



LIBRARIES

UNIVERSITY OF WISCONSIN-MADISON

The Wisconsin Blue Book. 1913

Madison, Wisconsin: Democrat Printing Co., State Printer, 1913

<https://digital.library.wisc.edu/1711.dl/Z2BBQ7OUYLAX78W>

Based on date of publication, this material is presumed to be in the public domain.

For information on re-use see:

<http://digital.library.wisc.edu/1711.dl/Copyright>

The libraries provide public access to a wide range of material, including online exhibits, digitized collections, archival finding aids, our catalog, online articles, and a growing range of materials in many media.

When possible, we provide rights information in catalog records, finding aids, and other metadata that accompanies collections or items. However, it is always the user's obligation to evaluate copyright and rights issues in light of their own use.

BLUE BOOK

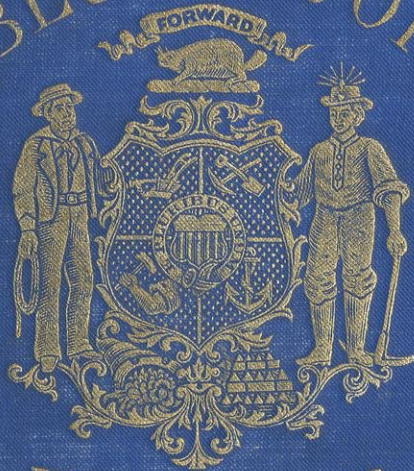

WISCONSIN 1913

Library
of the
University of Wisconsin

LIBRARY
COLLEGE OF AGRICULTURE
UNIVERSITY OF WISCONSIN
MADISON

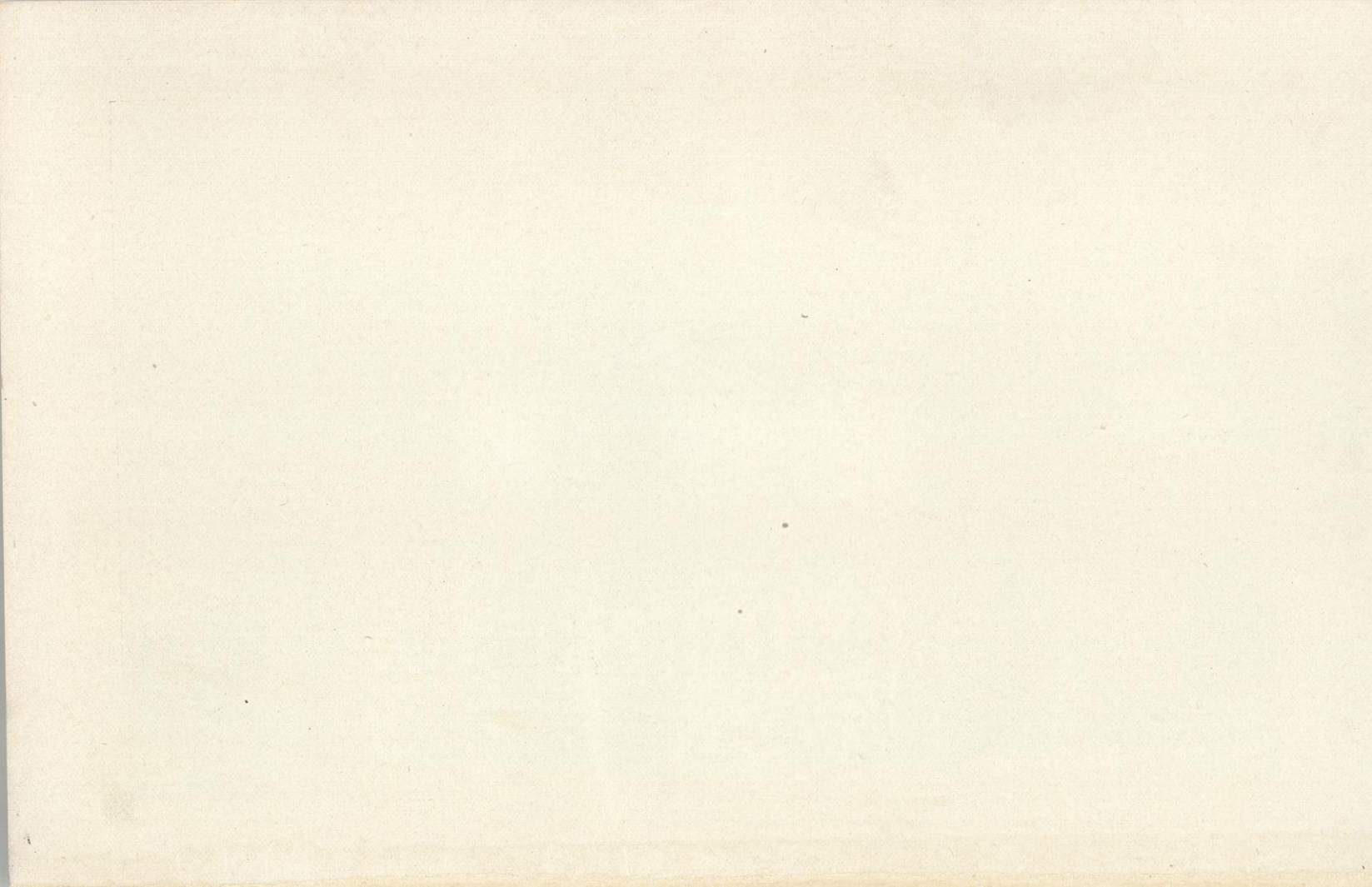



STATE CAPITOL

THE
WISCONSIN
BLUE BOOK

COMPILED AND PUBLISHED UNDER
THE DIRECTION OF

INDUSTRIAL COMMISSION



MADISON
DEMOCRAT PRINTING Co., STATE PRINTER
1913

RBW7

B62

1913

PART I.

DECLARATION OF INDEPENDENCE.

CONSTITUTION OF THE UNITED STATES.

HISTORICAL OUTLINE OF ADMISSION OF WISCONSIN INTO THE UNION.

CONSTITUTION OF WISCONSIN.

ELECTION OF UNITED STATES SENATORS.

DECLARATION OF INDEPENDENCE.

UNANIMOUSLY PASSED BY THE CONGRESS OF THE THIRTEEN UNITED STATES OF AMERICA, JULY 4, 1776.

When, in the course of human events, it becomes necessary for one people to dissolve the political bands which have connected them with another, and to assume among the powers of the earth the separate and equal station to which the laws of nature and of nature's God entitle them, a decent respect to the opinions of mankind requires that they should declare the causes which impel them to the separation.

We hold these truths to be self-evident, that all men are created equal; that they are endowed by their Creator with certain inalienable rights; that among these are life, liberty, and the pursuit of happiness. That to secure these rights, governments are instituted among men, deriving their just powers from the consent of the governed; and that whenever any form of government becomes destructive of these ends, it is the right of the people to alter or to abolish it, and to institute a new government, laying its foundation on such principles, and organizing its powers in such form, as to them shall seem most likely to effect their safety and happiness. Prudence, indeed, will dictate that governments long established should not be changed for light and transient causes; and accordingly, all experience hath shown that mankind are more disposed to suffer, while evils are sufferable, than to right themselves by abolishing the forms to which they are accustomed. But when a long train of abuses and usurpations, pursuing invariably the same object, evinces a design to reduce them under absolute despotism, it is their right, it is their duty, to throw off such government, and to provide new guards for their future security. Such has been the patient suffrance of these colonies, and such is now the necessity which constrains them to alter their former systems of government. The history of the present king of Great Britain is a history of repeated injuries and usurpations, all having, in direct object the establishment of an absolute tyranny over these States. To prove this, let facts be submitted to a candid world:

He has refused his assent to laws the most wholesome and necessary for the public good. He has forbidden his Governors to pass laws of immediate and pressing importance, unless suspended in their operation till his assent should be obtained; and, when so suspended, he has utterly neglected to attend to them. He has refused to pass other laws for the accommodation of large districts of people unless these people would relinquish the right of representation in the legislature—a right inestimable to them, and formidable to tyrants only. He has called together legislative bodies at places unusual, uncomfortable, and distant from the depository of their public records, for the sole purpose of fatiguing them into compliance with his measures. He has dissolved representative houses repeatedly for opposing, with manly firmness, his invasions on the rights of the people. He has refused, for a long time after such dissolutions, to cause others to be elected; whereby the legislative powers, incapable of annihilation, have returned to the people at large for their exercise, the State remaining, in the meantime, exposed to all the danger of invasion from without and convulsions within. He has endeavored to prevent the population of these States; for that purpose, obstructing the laws for naturalization of foreigners; refusing to pass others to encourage their emigration hither, and raising the conditions of new appropriations of lands. He has obstructed the administration of justice, by refusing his assent to laws for establishing judiciary powers. He has made judges dependent on his will alone for the tenure of their offices and the

amount and payment of their salaries. He has erected a multitude of new offices, and sent hither swarms of officers to harass our people, and eat out their substance. He has kept among us, in times of peace, standing armies, without the consent of our legislature. He has effected to render the military independent of and superior to the civil power. He has combined with others to subject us to a jurisdiction foreign to our constitution, and unacknowledged by our laws; giving his assent to their acts of pretended legislation:

For quartering large bodies of armed troops among us; for protecting them, by a mock trial, from punishment, for any murders which they should commit on the inhabitants of these States; for cutting off our trade with all parts of the world; for imposing taxes on us without our consent; for depriving us, in many cases, of the benefits of trial by jury. For transporting us beyond seas to be tried, for pretended offences. For abolishing the free system of English laws in a neighboring province, establishing therein an arbitrary government, and enlarging its boundaries, so as to render it at once an example and fit instrument for introducing the same absolute rule into these colonies; for taking away our charters, abolishing our most valuable laws, and altering, fundamentally, the powers of our governments; for suspending our own legislatures, and declaring themselves invested with power to legislate for us in all cases whatsoever. He has abdicated government here, by declaring us out of his protection, and waging war against us. He has plundered our seas, ravaged our coast, burnt our towns, and destroyed the lives of our people. He is at this time, transporting large armies of foreign mercenaries to complete the works of death, desolation, and tyranny, already begun, with circumstances of cruelty and perfidy scarcely paralleled in the most barbarous ages, and totally unworthy the head of a civilized nation. He has constrained our fellow citizens, taken captive on the high seas, to bear arms against their country, to become the executioners of their friends and brethren, or to fall themselves by their hands. He has excited domestic insurrections among us, and has endeavored to bring on the inhabitants of our frontiers the merciless Indian savages, whose known rule of warfare is an undistinguished destruction of all ages, sexes, and conditions.

In every stage of these oppressions, we have petitioned for redress, in the most humble terms; our repeated petitions have been answered only by repeated injury. A prince whose character is thus marked by every act which may define a tyrant, is unfit to be the ruler of a free people.

Nor have we been wanting in attention to our British brethren. We have warned them, from time to time, of attempts made by their legislature to extend an unwarrantable jurisdiction over us. We have reminded them of the circumstances of our emigration and settlement here. We have appealed to their native justice and magnanimity, and we have conjured them, by the ties of our common kindred, to disavow these usurpations, which would inevitably interrupt our connections and correspondence. They, too, have been deaf to the voice of justice and consanguinity. We must, therefore, acquiesce in the necessity which denounces our separation, and hold them, as we hold the rest of mankind, enemies in war—in peace, friends.

We, therefore, the representatives of the United States of America, in General Congress assembled, appealing to the Supreme Judge of the world for the rectitude of our intentions, do, in the name and by the authority of the good people of these colonies, solemnly publish and declare, that these United Colonies are, and of right ought to be, free and independent States; that they are absolved from all allegiance to the British crown, and that all political connections between them and the State of Great Britain is, and ought to be, totally dissolved; and that, as free and independent States, they have full power to levy war, conclude peace, contract alliances, establish commerce, and to do all other acts and things which independent States may of right do. And for the support of this declaration, with a firm reliance on the protection of Divine Providence, we mutually pledge to each other our lives, our fortunes, and our sacred honor.

(Signed) JOHN HANCOCK.

And by the delegates from New Hampshire, Massachusetts Bay, Connecticut, Rhode Island, &c., New Jersey, New Jersey, Pennsylvania, Delaware, Maryland, Virginia, North Carolina, South Carolina, and Georgia.

CONSTITUTION OF THE UNITED STATES.

PREAMBLE.

WE, the people of the United States, in order to form a more perfect union, establish justice, insure domestic tranquillity, provide for the common defense, promote the general welfare, and secure the blessings of liberty to ourselves and our posterity, do ordain and establish this Constitution for the United States of America.

ARTICLE I.

SECTION 1. All legislative powers herein granted shall be vested in a Congress of the United States, which shall consist of a Senate and House of Representatives.

SECTION 2. The House of Representatives shall be composed of members chosen every second year by the people of the several States, and the electors in each State shall have the qualifications requisite for electors of the most numerous branch of the State legislature.

No person shall be a Representative who shall not have attained to the age of twenty-five years, and been seven years a citizen of the United States, and who shall not, when elected, be an inhabitant of that State in which he shall be chosen.

Representatives and direct taxes shall be apportioned among the several states which may be included within this Union according to their respective numbers, which shall be determined by adding to the whole number of free persons, including those bound to service for a term of years, and excluding Indians not taxed, three-fifths of all other persons. The actual enumeration shall be made within three years after the first meeting of the Congress of the United States, and within every subsequent term of ten years, in such manner as they shall by law direct. The number of Representatives shall not exceed one for every thirty thousand, but each State shall have at least one Representative; and until such enumeration shall be made, the State of *New Hampshire* shall be entitled to choose three, *Massachusetts* eight, *Rhode Island and Province Plantations* one, *Connecticut* five, *New York* six, *New Jersey* four, *Pennsylvania* eight, *Delaware* one, *Maryland* six, *Virginia* ten, *North Carolina* five, *South Carolina* five, *Georgia* three.

When vacancies happen in the representation from any State, the executive authority thereof shall issue writs of election to fill such vacancies.

The House of Representatives shall choose their Speaker and other officers, and shall have the sole power of impeachment.

SECTION 3. The Senate of the United States shall be composed of two Senators from each State, chosen by the legislature thereof, for six years; and each Senator shall have one vote.

Immediately after they shall be assembled in consequence of the first election, they shall be divided as equally as may be into three classes. The seats of the Senators of the first class shall be vacated at the expiration of the second year; of the second class, at the expiration of the fourth year, and of the third class, at the expiration of the sixth year, so that one-third may be chosen every second year; and if vacancies happen by resignation or otherwise, during the recess of the legislature of any state, the executive thereof may make temporary appointments until the next meeting of the legislature, which shall then fill such vacancies.

No person shall be a Senator who shall not have attained to the age of thirty years, and been nine years a citizen of the United States, and who shall not, when elected, be an inhabitant of that State for which he shall be chosen.

The Vice President of the United States shall be President of the Senate, but shall have no vote unless they be equally divided.

The Senate shall choose their other officers, and also a President *pro tempore* in the absence of the Vice President, or when he shall exercise the office of President of the United States.

The Senate shall have the sole power to try all impeachments. When sitting for that purpose, they shall be on oath or affirmation. When the President of the United States is tried, the Chief Justice shall preside; and no person shall be convicted without the concurrence of two-thirds of the members present.

Judgment in case of impeachment shall not extend further than to removal from office, and disqualification to hold and enjoy any office of honor, trust or profit under the United States; but the party convicted shall, nevertheless, be liable and subject to indictment, trial, judgment and punishment, according to law.

SECTION 4. The times, places, and manner of holding elections for Senators and Representatives shall be prescribed in each State by the legislature thereof; but the Congress may at any time by law make or alter such regulations, except as to the places of choosing Senators.

The Congress shall assemble at least once in every year, and such meeting shall be on the first Monday in December, unless they shall by law appoint a different day.

SECTION 5. Each house shall be the judge of the elections, returns, and qualifications of its own members, and a majority of each shall constitute a quorum to do business; but a smaller number may adjourn from day to day, and may be authorized to compel the attendance of absent members, in such manner and under such penalties as each house may provide.

Each house may determine the rules of its proceedings, punish its members for disorderly behavior, and with the concurrence of two-thirds, expel a member.

Each house shall keep a journal of its proceedings, and from time to time publish the same, excepting such parts as may in their judgment require secrecy, and the yeas and nays of the members of either house on any question shall, at the desire of one-fifth of those present, be entered on the journal.

Neither house, during the session of Congress, shall, without the consent of the other, adjourn for more than three days, nor to any other place than that in which the two houses shall be sitting.

SECTION 6. The Senators and Representatives shall receive a compensation for their services, to be ascertained by law, and paid out of the Treasury of the United States. They shall, in all cases except treason, felony and breach of the peace, be privileged from arrest during their attendance at the session of their respective houses, and in going to and returning from the same; and for any speech or debate in either house, they shall not be questioned in any other place.

No Senator or Representative shall, during the time for which he was elected, be appointed to any civil office under the authority of the United States, which shall have been created, or the emoluments whereof shall have been increased during such time; and no person holding any office under the United States shall be a member of either house during his continuance in office.

SECTION 7. All bills for raising revenue shall originate in the House of Representatives; but the Senate may propose or concur with the amendments as on other bills.

Every bill which shall have passed the House of Representatives and the Senate, shall, before it becomes a law, be presented to the President of the United States; if he approves, he shall sign it, but if not he shall return it, with his objections, to that house in which it shall have originated, who shall enter the objections at large on their journal and proceed to reconsider it. If after such reconsideration two-thirds of that house shall agree to pass the bill, it shall be sent, together with the objections, to the other house, by which it shall likewise be reconsidered, and if approved by two-thirds of that house it shall become a law. But in all cases the votes of both houses shall be determined by yeas and nays, and the names of the persons voting for and against the bill shall be

entered on the journal of each house respectively. If any bill shall not be returned by the President within ten days (Sundays excepted) after it shall have been presented to him, the same shall be a law in like manner as if he had signed it unless the Congress by their adjournment prevents its return, in which case it shall not be a law.

Every order, resolution or vote to which the concurrence of the Senate and House of Representatives may be necessary (except on a question of adjournment) shall be presented to the President of the United States; and before the same shall take effect, shall be approved by him, or, being disapproved by him, shall be repassed by two-thirds of the Senate and House of Representatives, according to the rules and limitations prescribed in the case of a bill.

SECTION 8. The Congress shall have power to lay and collect taxes, duties, imposts and excises, to pay the debts and provide for the common defense and general welfare of the United States; but all duties, imposts and excises shall be uniform throughout the United States:

To borrow money on the credit of the United States;

To regulate commerce with foreign nations, and among the several States and with the Indian tribes;

To establish an uniform rule of naturalization, and uniform laws on the subject of bankruptcies throughout the United States;

To coin money, regulate the value thereof, and of foreign coin, and fix the standard of weights and measures;

To provide for the punishment of counterfeiting the securities and current coin of the United States;

To establish post offices and post roads;

To promote the progress of science and useful arts, by securing for limited times to authors and inventors the exclusive right to their respective writings and discoveries;

To constitute tribunals inferior to the Supreme Court;

To define and punish piracies and felonies committed on the high seas, and offenses against the laws of nations;

To declare war, grant letters of marque and reprisal, and make rules concerning captures on land and water;

To raise and support armies, but no appropriation of money to that use shall be for a longer term than two years;

To provide and maintain a navy;

To make rules for the government and regulation of the land and naval forces;

To provide for calling forth the militia to execute the laws of the Union, suppress insurrections and repel invasions;

To provide for organizing, arming, and disciplining the militia, and for governing such part of them as may be employed in the service of the United States, reserving to the States respectively, the appointment of the officers, and the authority of training the militia according to the discipline prescribed by Congress;

To exercise exclusive legislation in all cases whatsoever, over such district (not exceeding ten miles square) as may, by cession of particular States, and the acceptance of Congress, become the seat of government of the United States, and to exercise like authority over all places purchased by the consent of the legislature of the State in which the same shall be, for the erection of forts, magazines, arsenals, dockyards, and other needful buildings; and

To make all laws which shall be necessary and proper for carrying into execution the foregoing powers, and all other powers vested by this Constitution in the Government of the United States, or in any department or officer thereof.

SECTION 9. The migration or importation of such persons as any of the States now existing shall think proper to admit, shall not be prohibited by the Congress prior to the year one thousand eight hundred and eight, but a tax or duty may be imposed on such importation, not exceeding ten dollars for each person.

The privilege of the writ of habeas corpus shall not be suspended, unless when in cases of rebellion or invasion the public safety may require it.

No bill of attainder or ex post facto law shall be passed.

No capitation, or other direct tax shall be laid, unless in proportion to the census or enumeration hereinbefore directed to be taken.

No tax or duty shall be laid on articles exported from any State.

No preference shall be given by any regulation of commerce or revenue to the ports of one State over those of another; nor shall vessels bound to, or from one State, be obliged to enter, clear or pay duties in another.

No money shall be drawn from the treasury, but in consequence of appropriations made by law; and a regular statement and account of the receipts and expenditures of all public money shall be published from time to time.

No title of nobility shall be granted by the United States; and no person holding an office of profit or trust under them, shall, without the consent of the Congress, accept of any present, emolument, office or title of any kind whatever, from any king, prince or foreign State.

SECTION 10. No State shall enter into any treaty, alliance or confederation; grant letters of marque and reprisal; coin money; emit bills of credit; make anything but gold and silver coin a tender in payment of debts; pass any bill of attainder; ex post facto law, or law impairing the obligation of contracts, or grant any title of nobility.

No state shall, without the consent of the Congress, lay any imposts or duties on imports or exports, except what may be absolutely necessary for executing its inspection laws; and the net produce of all duties and imposts, laid by any State on imports or exports, shall be for the use of the Treasury of the United States; and all such laws shall be subject to the revision and control of the Congress.

No state shall, without the consent of Congress, lay any duty of tonnage, keep troops or ships of war in time of peace, enter into any agreement or compact with another State, or with a foreign power, or engage in war, unless actually invaded, or in such imminent danger as will not admit of delay.

ARTICLE II.

SECTION 1. The executive power shall be vested in a President of the United States of America. He shall hold his office during the term of four years, and together with the Vice-President, chosen for the same term, be elected as follows:

Each state shall appoint, in such manner as the legislature thereof may direct a number of electors, equal to the whole number of Senators and Representatives to which the State may be entitled in the congress; but no Senator or Representative, or person holding an office of trust or profit under the United States shall be appointed an elector.

The electors shall meet in their respective States, and vote by ballot for two persons, of whom one at least shall not be an inhabitant of the same State with themselves. And they shall make a list of all the persons voted for, and of the number of votes for each; which list they shall sign and certify, and transmit, sealed, to the seat of government of the United States, directed to the President of the Senate. The President of the Senate shall, in the presence of the Senate and House of Representatives, open all the certificates, and the votes shall then be counted. The person having the greatest number of votes shall be the President, if such number be a majority of the whole number of electors appointed; and if there be more than one who have such a majority, and have an equal number of votes, then the House of Representatives shall immediately choose by ballot one of them for President; and if no person have a majority, then from the five highest on the list the said House shall in like manner choose a President. But in choosing the President, the votes shall be taken by States, the representation from each State having one vote; a quorum for this purpose shall consist of a member or members from two-thirds of the States, and a majority of all the States shall be necessary to a choice. In every case, after the choice of the President, the person having the greatest number of votes of the electors, shall be the Vice-President. But if there should remain two or more who have equal votes, the Senate shall choose from them by ballot the Vice-President.

The Congress may determine the time of choosing the electors, and the day on which they shall give their votes; which day shall be the same throughout the United States.

No person except a natural-born citizen, or a citizen of the United States, at the time of the adoption of this Constitution, shall be eligible to the office of President; neither shall any person be eligible to that office, who shall not have

attained to the age of thirty-five years, and been fourteen years a resident within the United States.

In case of the removal of the President from office, or of his death, resignation, or inability to discharge the powers and duties of the said office, the same shall devolve on the Vice-President, and the Congress may by law provide for the case of removal, death, resignation or inability both of the President and Vice-President, declaring what officer shall then act as President, and such officer shall act accordingly, until the disability be removed, or a President shall be elected.

The President shall, at stated times, receive for his services a compensation which shall be neither increased nor diminished during the period for which he shall have been elected, and he shall not receive within that period any other emolument from the United States, or any of them.

Before he enters on the execution of his office, he shall take the following oath or affirmation:

"I do solemnly swear (or affirm) that I will faithfully execute the office of President of the United States, and will, to the best of my ability, preserve, protect, and defend the constitution of the United States."

SECTION 2. The President shall be commander-in-chief of the army and navy of the United States, and of the militia of the several States, when called into the actual service of the United States; he may require the opinion, in writing, of the principal officer in each of the executive departments, upon any subject relating to the duties of their respective offices, and he shall have power to grant reprieves and pardons for offenses against the United States, except in cases of impeachment.

He shall have power, by and with the advice and consent of the senate, to make treaties, provided two-thirds of the Senators present concur; and he shall nominate, and by and with the advice and consent of the Senate, shall appoint ambassadors, other public ministers and consuls, judges of the Supreme Court, and all other officers of the United States whose appointments are not herein otherwise provided for and which shall be established by law; but the Congress may by law vest the appointment of such inferior officers as they think proper, in the President alone, in the courts of law or in the heads of departments.

The President shall have power to fill up all vacancies that may happen during the recess of the Senate, by granting commissions which shall expire at the end of their next session.

SECTION 3. He shall from time to time give to the Congress such information of the state of the Union, and recommend to their consideration measures as he shall judge necessary and expedient; he may on extraordinary occasions convene both Houses, or either of them, and in case of disagreement between them, with respect to the time of adjournment, he may adjourn them to such time as he shall think proper; he shall receive ambassadors and other public ministers; he shall take care that the laws be faithfully executed; and shall commission all of the officers of the United States.

SECTION 4. The President, Vice-President, and all civil officers of the United States, shall be removed from office on impeachment for, and conviction of treason, bribery or other high crimes and misdemeanors.

ARTICLE III.

SECTION 1. The judicial power of the United States shall be vested in one Supreme Court, and in such inferior courts as the Congress may from time to time ordain and establish. The judges, both of the supreme and inferior courts, shall hold their offices during good behavior, and shall at stated times receive for their services a compensation which shall not be diminished during their continuance in office.

SECTION 2. The judicial power shall extend to all cases, in law and equity, arising under this Constitution, the laws of the United States, and treaties made or which shall be made, under their authority; to all cases affecting ambassadors, other public ministers and consuls; to all cases of admiralty and maritime jurisdiction; to controversies to which the United States shall be a party; to controversies between two or more States; between a State and citizens of another State; between citizens of different States; between citizens of the same

State claiming lands under grants of different States, and between a State or the citizens thereof, and foreign States, citizens or subjects.

In all cases affecting ambassadors, other public ministers and consuls, and those in which a State shall be a party, the Supreme Court shall have original jurisdiction. In all the other cases before mentioned, the Supreme Court shall have appellate jurisdiction, both as to law and fact; with such exceptions, and under such regulations as the Congress shall make.

The trial of all crimes, except in cases of impeachment, shall be by jury; and such trial shall be held in the State where the said crime shall have been committed; but when not committed within any State, the trial shall be at such place or places as the Congress may by law have directed.

SECTION 3. Treason against the United States shall consist only in levying war against them, or in adhering to their enemies, giving them aid and comfort. No person shall be convicted of treason unless on the testimony of two witnesses to the same overt act, or on confession in open court.

The Congress shall have power to declare the punishment of treason, but no attainder of treason shall work corruption of blood or forfeiture except during the life of the person attainted.

ARTICLE IV.

SECTION 1. Full faith and credit shall be given in each State to the public acts, records, and judicial proceedings of every other State. And the Congress may by general laws prescribe the manner in which such acts, records and proceedings shall be proved, and the effect thereof.

SECTION 2. The citizens of each State shall be entitled to all privileges and immunities of citizens in the several States.

A person charged in any State with treason, felony, or other crime, who shall flee from justice and be found in another State, shall, on demand of the executive authority of the State from which he fled, be delivered up, to be removed to the State having jurisdiction of the crime.

No person held to service or labor in one State, under the laws thereof, escaping into another, shall, in consequence of any law or regulation therein, be discharged from such service or labor, but shall be delivered up on claim of the party to whom such service or labor may be due.

SECTION 3. New States may be admitted by the Congress into this Union; but no new State shall be formed or erected within the jurisdiction of any other State; nor any State be formed by the junction of two or more States, or part of States, without the consent of the legislature of the States concerned as well as of the Congress.

The Congress shall have power to dispose of and make all needful rules and regulations respecting the territory or other property belonging to the United States; and nothing in this Constitution shall be so construed as to prejudice any claims of the United States, or of any particular State.

SECTION 4. The United States shall guarantee to every State in this Union a republican form of government, and shall protect each of them against invasion, and on application of the legislature, or of the executive (when the legislature cannot be convened), against domestic violence.

ARTICLE V.

The Congress, whenever two-thirds of both houses shall deem it necessary, shall propose amendments to this Constitution, or, on the application of the legislature of two-thirds of the several States, shall call a convention for proposing amendments, which in either case, shall be valid to all intents and purposes, as part of this Constitution, when ratified by the legislatures of three-fourths of the several States, or by conventions in three-fourths thereof, as the one or the other mode of ratification may be proposed by the Congress; provided that no amendment which may be made prior to the year one thousand eight hundred and eight, shall in any manner affect the first and fourth clauses in the ninth section of the first article; and that no State, without its consent, shall be deprived of its equal suffrage in the Senate.

ARTICLE VI.

All debts contracted and engagements entered into, before the adoption of this Constitution, shall be as valid against the United States under this Constitution as under the Confederation.

This Constitution, and the laws of the United States which shall be made in pursuance thereof, and all treaties made, or which shall be made, under the authority of the United States, shall be the supreme law of the land; and the judges in every State shall be bound thereby, anything in the Constitution or laws of any State to the contrary notwithstanding.

The Senators and Representatives before mentioned, and the members of the several State legislatures, and all executive and judicial officers, both of the United States and of the several States, shall be bound by oath or affirmation, to support this Constitution; but no religious test shall ever be required as a qualification to any office or public trust under the United States.

ARTICLE 7 I.

The ratification of the conventions of nine States shall be sufficient for the establishment of this Constitution between the States so ratifying the same. Done in convention by the unanimous consent of the States present, the seventeenth day of September, in the year of our Lord one thousand seven hundred and eighty-seven, and of the Independence of the United States of America the twelfth. In witness whereof we have hereunto subscribed our names.

GEO. WASHINGTON.

President and Deputy from Virginia.

Delaware.

GEO. READ,
GUNNING BEDFORD, JUN'r.
JOHN DICKINSON,
RICHARD BASSETT,
JACO. BROOM,

Maryland.

JAMES MCHENRY,
DAN. OF ST. THOMAS JENIFER,
DANL. CARROLL,

Virginia.

JOHN BLAIR,
JAMES MADISON, JUN'r.

North Carolina.

WM. BLOUNT,
RICHARD DORBS SPAIGHT,
HU. WILLIAMSON,

South Carolina.

J. RUTLEDGE,
CH'S COATESWORTH PINCKNEY,
CHARLES PINCKNEY,
PIERCE RUTLER,

Georgia.

WM. FEW,
ABR. BALDWIN.

New Hampshire.

JOHN LANGDON,
NICHOLAS GILMAN,
Massachusetts.

NATHANIEL GORHAM,
RUFUS KING,

Connecticut.

WM. SAML. JOHNSON,
ROGER SHERMAN,
New York.

ALEXANDER HAMILTON,
New Jersey.

WIL. LIVINGSTON,
DAVID BREARLY,
WM. PATTERSON,

JONA. DAYTON,
Pennsylvania.

B. FRANKLIN,
THOMAS MIFFLIN,
ROBERT MORRIS,
GEO. CLIMER,
THOMAS FITZSIMMONS,

JARED INGERSOL,
JAMES WILSON,
GOUV. MORRIS,

Attest: WILLIAM JACKSON, *Secretary.*

AMENDMENTS.

[The first ten amendments were proposed at the first session of the first Congress of the United States, which was begun and held at the city of New York, on the 4th, of March, 1789, and were adopted by the requisite number of States.—I vol. Laws of U. S., p. 72.]

[The preamble and resolution following, preceded the original proposition of the amendments, and, as they have been supposed by a high equity judge (8 Wendell's reports, p. 100) to have an important bearing on the construction of those amendments, they are here inserted. They will be found in the journals of the first session of the first Congress.]

CONGRESS OF THE UNITED STATES, begun and held at the city of New York, on Wednesday, the 4th of March, 1789. The conventions of a number of the States having at the time of their adopting the Constitution, expressed a desire, in order to prevent misconstruction or abuse of its powers, that further declaratory and restrictive clauses should be added; and as extending the ground of public confidence in the government, will best insure the beneficent ends of its institution,—

Resolved by the Senate and House of Representatives of the United States of America, in Congress assembled, two-thirds of both houses concurring, That the following articles be proposed to the legislatures of the several States, as amendments to the Constitution of the United States, all or any of which articles, when ratified by three-fourths of said legislatures, to be valid to all intents and purposes as part of said Constitution, namely:

ARTICLE I.

Congress shall make no law respecting an establishment of religion, or prohibiting the free exercise thereof; or abridging the freedom of speech, or of the press; or the right of the people peaceably to assemble, and to petition the government for a redress of grievances.

ARTICLE II.

A well regulated militia, being necessary to the security of a free State, the right of the people to keep and bear arms shall not be infringed.

ARTICLE III.

No soldier shall in time of peace, be quartered in any house, without the consent of the owner, nor in time of war, but in a manner to be prescribed by law.

ARTICLE IV.

The right of the people to be secure in their persons, houses, papers and effects against unreasonable searches and seizures, shall not be violated, and no warrants shall issue, but upon probable cause, supported by oath or affirmation, and particularly describing the place to be searched, and the person or things to be seized.

ARTICLE V.

No person shall be held to answer for a capital, or otherwise infamous crime, unless on a presentment or indictment of a grand jury, except in cases arising in the land or naval forces, or in the militia, when in actual service in time of war or public danger; nor shall any person be subject for the offense to be twice put in jeopardy of life or limb; nor shall be compelled in any criminal case to be a witness against himself, nor be deprived of life, liberty, or property, without due process of law; nor shall private property be taken for public use, without just compensation,

ARTICLE VI.

In all criminal prosecutions the accused shall enjoy the right to a speedy and public trial, by an impartial jury of the state and district wherein the crime shall have been committed, which district shall have been previously ascertained by law, and to be informed of the nature and cause of the accusation; to be confronted with the witnesses against him; to have compulsory process for obtaining witnesses in his favor, and to have the assistance of counsel for his defense.

ARTICLE VII.

In suits at common law, where the value in controversy shall exceed twenty dollars, the right of trial by jury shall be preserved, and no fact tried by a jury shall be otherwise re-examined in any court of the United States, than according to rules of the common law.

ARTICLE VIII.

Excessive bail shall not be required, nor excessive fines imposed, nor cruel and unusual punishments inflicted.

ARTICLE IX.

The enumeration in the Constitution, of certain rights shall not be construed to deny or disparage others retained by the people.

ARTICLE X.

The powers not delegated to the United States by the Constitution, nor prohibited by it to the States, are reserved to the States respectively, or to the people.

ARTICLE XI.

The judicial power of the United States shall not be construed to extend to any suit in law or equity, commenced or prosecuted against one of the United States by citizens of another State, or by citizens or subjects of any foreign State.

ARTICLE XII.

The electors shall meet in their respective States and vote by ballot for President and Vice-President, one of whom at least, shall not be an inhabitant of the same State with themselves; they shall name in their ballots the persons voted for as President, and in distinct ballots the person voted for as Vice-President, and they shall make distinct lists of all persons voted for as President, and of all persons voted for as Vice-President and of the number of votes for each; which list they shall sign and certify, and transmit sealed to the seat of government of the United States, directed to the President of the Senate. The President of the Senate shall, in the presence of the Senate and House of Representatives, open all the certificates, and the vote shall then be counted; the person having the greatest number of votes for President shall be the President, if such number be a majority of the whole number of electors appointed; and if no person have such majority, then from the persons having the highest numbers, not exceeding three on the list of those voted for as President, the House of Representatives shall choose immediately, by ballot, the President. But in choosing the President, the vote shall be taken by States, the representation from each State having one vote; a quorum for this purpose shall consist of a member or members from two-thirds of the States, and a majority of all the States shall be necessary to a choice. And if the House of Representatives shall not choose a President whenever the right of choice shall devolve upon them, before the fourth day of March next following, then the Vice-President shall act as President, as in the case of the death or other constitutional disability of the President.

The person having the greatest number of votes as Vice-President shall be the Vice-President, if such number be a majority of the whole number of electors appointed, and if no person have a majority, then from the two highest numbers on the list, the Senate shall choose the Vice-President; a quorum for the purpose shall consist of two-thirds of the whole number of Senators, and a majority of the whole number shall be necessary to a choice. But no person constitutionally ineligible to the office of President shall be eligible to that of Vice-President of the United States.

ARTICLE XIII.

SECTION 1. Neither slavery nor involuntary servitude, except as a punishment for crime, whereof the party shall have been duly convicted, shall exist within the United States, or any place subject to their jurisdiction.

SECTION 2. Congress shall have power to enforce this article by appropriate legislation.

ARTICLE XIV.

SECTION 1. All persons born or naturalized in the United States, and subject to the jurisdiction thereof, are citizens of the United States, and of the State wherein they reside. No State shall make or enforce any law which shall abridge the privileges or immunities of citizens of the United States, nor shall any State deprive any person of life, liberty or property without due process of law, nor deny to any person within its jurisdiction the equal protection of the laws.

SECTION 2. Representatives shall be apportioned among the several States according to their respective numbers, counting the whole number of persons in each State, excluding Indians not taxed. But when the right to vote at any election for the choice of electors for President and Vice President of the United States, Representatives in Congress, the executive and judicial officers of a State, or the members of the Legislature thereof, is denied to any of the male inhabitants of such State, being twenty-one years of age, and citizens of the United States, or in any way abridged, except for participation in rebellion or other crime, the basis of representation therein shall be reduced in the proportion which the number of male citizens shall bear to the whole number of male citizens twenty-one years of age in such State.

SECTION 3. No person shall be a Senator or Representative in Congress, or elector of President, or Vice President, or hold any office, civil or military, under the United States, or under any State, who, having previously taken an oath as member of Congress, or as an officer of the United States, or as a member of any State Legislature, or as an executive or judicial officer of any State, to support the Constitution of the United States, shall have engaged in insurrection or rebellion against the same, or given aid or comfort to the enemies thereof; but Congress may, by a vote of two-thirds of each House, remove such disability.

SECTION 4. The validity of the public debt of the United States, authorized by law, including debts incurred for payment of pensions and bounties for services in suppressing the insurrection or rebellion, shall not be questioned. But neither the United States nor any State shall assume or pay any debt or obligation incurred in aid of insurrection or rebellion against the United States, or any claim for the loss or emancipation of any slave; but all such debts, obligations and claims shall be held illegal and void.

SECTION 5. The Congress shall have power to enforce, by appropriate legislation, the provisions of this article.

ARTICLE XV.

SECTION 1. The right of the citizens of the United States to vote shall not be denied or abridged by the United States or by any State on account of race, color, or previous condition of servitude.

SECTION 2. The Congress shall have power to enforce this article by appropriate legislation.

HISTORY OF THE AMENDMENTS.

Twelve amendments were proposed by Congress, September 25, 1789, the last ten of which were adopted, and they are the first ten as given above. They were proclaimed in force, December 15, 1791.

The rejected Articles were as follows:

I. After the first enumeration required by the First Article of the Constitution, there shall be one representative for every 30,000 persons, until the number shall amount to one hundred; after which the proportion shall be so regulated by Congress, that there shall not be less than one hundred Representatives nor more than one for every 40,000 persons, until the number shall amount to two hundred; after which the proportion shall be so regulated by Congress that there shall not be less than two hundred Representatives, nor more than one Representative for every 50,000 persons.

II. No law varying the compensation for the services of the Senators and Representatives shall take effect until an election of Representatives shall have intervened.

The twelve proposed amendments were acted upon as follows: All ratified by Kentucky, Maryland, New Jersey, North Carolina, South Carolina, Vermont and Virginia—7.

All excepting Art. I ratified by Delaware—1.

All excepting Art. II ratified by Pennsylvania—1.

All excepting Art. I and II ratified by New Hampshire, New York, Rhode Island—3.

All rejected by Connecticut, Georgia and Massachusetts—3.

Article XI was proposed by Congress March 12, 1794, and declared in force January 8, 1798.

Article XII was proposed in the first session of the Eighth Congress and declared in force September 25, 1804.

Article XIII was proposed by Congress February 1, 1865, and declared in force December 18, 1865.

It was ratified by Alabama, Arkansas, Connecticut, Florida, Georgia, Illinois, Indiana, Iowa, Kansas, Louisiana, Maine, Maryland, Massachusetts, Michigan, Minnesota, Mississippi, Missouri, Nevada, New Hampshire, New Jersey, New York, North Carolina, Ohio, Oregon, Pennsylvania, Rhode Island, South Carolina, Tennessee, Texas, Vermont, Virginia, West Virginia and Wisconsin—34.

Ratified conditionally by Alabama and Mississippi. Rejected by Delaware and Kentucky—2.

Article XIV was proposed by Congress June 13, 1866, and declared in force July 28, 1868.

It was ratified by Alabama, Arkansas, Colorado, Connecticut, Florida, Georgia, Illinois, Indiana, Iowa, Kansas, Louisiana, Maine, Massachusetts, Michigan, Minnesota, Mississippi, Missouri, Nebraska, Nevada, New Hampshire, New Jersey, New York, North Carolina, Ohio, Oregon, Pennsylvania, Rhode Island, South Carolina, Tennessee, Texas, Vermont, Virginia, West Virginia and Wisconsin—33.

Of the above, Arkansas, Florida, Georgia, Louisiana, Mississippi, North Carolina, South Carolina, Texas and Virginia first rejected the amendment but finally ratified it. New Jersey and Ohio rescinded their ratification.

No final action was taken by California—1.

Rejected by Delaware, Kentucky and Maryland—3.

Article XV was proposed by Congress February 26, 1869, and declared in force March 30, 1870.

It was ratified by Alabama, Arkansas, Connecticut, Florida, Georgia, Illinois, Indiana, Iowa, Kansas, Louisiana, Maine, Massachusetts, Michigan, Minnesota, Mississippi, Missouri, Nebraska, Nevada, New Hampshire, New York, North Carolina, Ohio, Pennsylvania, Rhode Island, South Carolina, Texas, Vermont, Virginia, West Virginia and Wisconsin—30.

Of the above Georgia and Ohio first rejected but finally ratified. New York rescinded her ratification. The amendment was rejected by California, Delaware, Kentucky, Maryland, New Jersey and Oregon—6.

No final action was taken by Tennessee—1.

HISTORICAL OUTLINE OF THE ADMISSION OF WISCONSIN TO THE UNION.

[By REUBEN G. THWAITES, Superintendent of State Historical Society of Wisconsin.]

Previous to the fall of New France (1763), what is now Wisconsin was held by the French, who had several military posts within its borders—the chief among them, at Green Bay and Chequamegon. Upon the assumption of British control, the country northwest of the River Ohio (including the present Wisconsin) was made a part of the Province of Quebec; but by the treaty of peace consequent upon the successful issue of the Revolution (1783), the country became a part of the United States. There were, at first, claims by tide-water States to some of the land in the then Northwest, but eventually these were surrendered, and the district became national domain. By the Ordinance of 1787, the trans-Ohio country was erected into the Northwest Territory; the ordinance provided for the ultimate establishment therefrom of five states. The story of how Ohio, Michigan, Indiana, and Illinois were in due course of time detached, will be found set forth in detail in the article on "The Boundaries of Wisconsin," in *Wisconsin Historical Collections*, Vol. xi.

The country west of Lake Michigan and north of the Illinois line, became in 1818 a part of Michigan Territory, and was organized into Brown and Crawford counties, whose officers exercised civil jurisdiction. Congress, in 1836, erected Wisconsin Territory—the name being derived from its principal river. It is an Indian name, the exact meaning of which is unknown; popular writers are fond of telling us that it signifies "gathering of the waters," or "meeting of the waters"—but there is no warrant for this. The earliest-known French form of the word, is "Misconsing," which gradually became crystallized into "Ouisconsin." When the English language became dominant, it was necessary to change the spelling in order to preserve the sound; it thus, at first, became "Wiskonsan," or "Wiskonsin," but finally, by official action, "Wisconsin." The "k" was, however, rather strenuously insisted on by Governor Doty and many newspaper editors, in the days of Territory.

Preliminary Agitation.—Some of the people of Wisconsin were not content with a Territorial government. The Territory was only two years old, when a bill was introduced in Congress for a State government, but the attempt proved abortive. In 1831, Governor Doty, the leader in the movement, had the question put to popular vote within the Territory, 92 voting for, and 499 against it; in 1832, there was still another vote—ayes 619, nays 1,821; in 1834, a third attempt was defeated in the Territorial council; and in 1845, still another met defeat in the assembly.

At last, after ten years of Territorial existence, popular sentiment had been educated to a general desire for statehood. Accordingly, Morgan L. Martin, of Green Bay, then the Territorial representative in Congress, gave notice in the House of Representatives (January 9, 1846), "of a motion for leave to introduce a bill to enable the people of Wisconsin to form a constitution and State government, and for the admission of such State into the Union." He followed this

(January 13) by the introduction of a bill to that effect; the measure was approved by President Polk, August 10.

Meanwhile, in January and February, 1846, the council and house of Wisconsin Territory had favorably voted on the proposition, and discussed some of the principal features of the proposed State constitution. On April 17, the question of statehood was passed upon by the people of the Territory, the returns this time showing 12,334 votes for, and 2,487 against. August 1, Governor Dodge issued a proclamation calling a convention for the drafting of a constitution, and apportioning 124 delegates to the various counties; these delegates were elected September 7.

First Constitutional Convention.—The convention was in session in the Territorial capitol at Madison, between October and December 16, 1846. Don A. J. Upham was president, and Lafayette Kellogg, secretary. The membership was as follows:

Brown—David Agry, Henry S. Baird.

Calumet—Lemuel Goodell.

Columbia—Jeremiah Drake, La Fayette Hill.

Crawford—Peter A. R. Brace.

Dane—John Y. Smith, Abel Dunning, Benjamin Fuller, George B. Smith, Nathaniel F. Hyer, John M. Babcock.

Dodge—William M. Dennis, Stoddard Judd, Hiram Barber, Benjamin Granger, Horace D. Patch, John H. Manahan.

Fond du Lac—Warren Chase, Lorenzo Hazen, Moses S. Gibson.

Grant—Thomas P. Burnett, Thomas Cruson, Lorenzo Eevens, Neeley Gray, J. Allen Barber, James Gilmore, Franklin Z. Hicks, Daniel R. Burt, James R. Vineyard.

Green—Davis Bowen, Noah Phelps, William C. Green, Hiram Brown.

Iowa—William R. Smith, Moses M. Strong, Daniel M. Parkinson, Thomas Jenkins, William J. Madden, Ninian E. Whitesides, Joshua L. White, Thomas James, Andrew Burnside, Moses Meeker, Elihu B. Goodsell.

Jefferson—Patrick Rogan, Theodore Prentiss,¹ Aaron Rankin, Elihu L. Atwood, Samuel T. Clothier, Peter H. Turner, George Hyer.

La Pointe—James P. Hayes.

Marquette—Samuel W. Beall.

Manitowoc—Ervander M. Soper.

Milwaukee—Don A. J. Upham, Franz Hübschmann, Wallace W. Graham, Garrett Vliet, John Crawford, Asa Kinney, Garrett M. Fitzgerald, John Cooper, John H. Tweedy, James Magone, Horace Chase, Charles E. Browne.

Portage—Henry C. Goodrich.

Racine—Edward G. Ryan, Marshall M. Strong, Frederick S. Lovell, Elijah Steele, Stephen O. Bennett, Nathaniel Dickinson, Daniel Harkin, Chauncey Kellogg, Haynes French, Chatfield H. Parsons, Victor M. Willard, James H. Hall, James B. Carter, T. S. Stockwell.¹

Rock—A. Hyatt Smith, David Noggle, Sanford P. Hammond, James Chamberlain, Joseph S. Pierce, George B. Hall, David L. Mills, John Hackett, Joseph Kinney Jr., Israel Inman Jr.

Richland—Edward Coumbe.

Sauk—William H. Clark.

St. Croix—William Holcombe.

Sheboygan—David Giddings.

Washington—Bostwick O'Connor, Edward H. Janssen, Patrick Toland, Charles J. Kern, Hopewell Cox, Joel F. Wilson.

Waukesha—Andrew E. Elmore, Pitts Ellis, George Reed, Elisha W. Edgerton, Rufus Parks, William R. Hesik, Barnes Babcock, Charles Burchard,² James M. Moore, Benjamin Hunkins, Alexander W. Randall.

Walworth—Salmons Wakeley, Joseph Bowker, Charles M. Baker, John W. Boyd, William Bell, Lyman H. Seaver, Sewall Smith, Josiah Topping, William Berry, M. T. Hawes.¹

¹ This member never took his seat.

² Seat unsuccessfully contested by Matthias J. Bovee.

Winnebago—James Duane Doty.

The convention, as above constituted, was an able body of thoroughly representative men, of whom 42 were natives of New York State, 29 of New England, and 12 of foreign birth; 69 of them were farmers, and 26 lawyers. The oldest man was 65 years, and the youngest 23. The speeches, as recorded in the newspapers of the day, were of an exceptionally high order of excellence. The constitution which these men framed was submitted to popular vote, April 5, 1847, the result being 14,119 ayes and 20,231 nays. The contest over the document had been of an exciting nature; the defeat was owing to differences of opinion upon the article relating to the rights of married women, the article on exemptions, and those on banks, the elective judiciary, and the numerical size of the legislature.

Second Constitutional Convention. As soon as practicable, Governor Dodge (Sept. 27, 1847) called a special session of the legislature, which convened at Madison October 18, and made provisions for a second constitutional convention, with 69 members. Most of the members of the first convention declined reelection to the second; six alone were returned—S. W. Beall, Warren Chase, Stoddard Judd, Theodore Prentiss, Garret M. Fitzgerald, and Frederick S. Lovell. The membership was as follows, Morgan L. Martin being president, and Thomas McHugh secretary.

Brown—Morgan L. Martin.

Calumet—G. W. Featherstonhaugh.

Chippewa and Crawford—Daniel G. Fenton.

Columbia—James T. Lewis.

Dane—Charles M. Nichols, William A. Wheeler, William H. Fox.

Dodge—Stoddard Judd, Samuel W. Lyman, Charles H. Larrabee.

Fond du Lac—Samuel W. Beall, Warren Chase.

Grant—George W. Lakin, John H. Rountree, Alexander D. Ramsey, Orsamus Cole, William Richardson.

Green—James Biggs, William McDowell.

Iowa—Stephen P. Hollenbeck, Charles Bishop, Joseph Ward.

Jefferson—Theodore Prentiss, Milo Jones, Abram Vanderpool, Jonas Folts.

Lafayette—Charles Dunn, Allen Warden, John O'Connor.

Marquette and Winnebago—Harrison Reed.

Milwaukee—Byron Kilbourn, Rufus King, Charles H. Larkin, John L. Doran, Garrett M. Fitzgerald, Moritz Schöffler, Albert Fowler.

Portage—William H. Kennedy.

Racine—Theodore Secor, Samuel R. McClellan, Horace T. Sanders, Frederick S. Lovell, Stephen A. Davenport, Andrew B. Jackson, Albert G. Cole, James D. Reymert.

Rock—Almerin M. Carter, Ezra A. Foot, Edward V. Whiton, Paul Crandall, Joseph Colley, Louis P. Harvey.

St. Croix—George W. Brownell.

Sheboygan and Manitowoc—Silas Steadman.

Walworth—James Harrington, Augustus C. Kinnie, George Gale, Experience Estabrook, Hollis Latham, Ezra A. Mulford.

Washington—Patrick Pantony, James Fagan, Harvey G. Turner.

Waukesha—Peter D. Gifford, George Seagel, Squire S. Case, Alfred L. Castleman, Emulous P. Cotton, Eleazer Root.

The second convention, which, on the whole, was thought to represent a more conservative element than the first, was in session at Madison from December 15, 1847, to February 1, 1848. The nativity list shows that 25 were born in New York State, 24 in New England, and only 7 in foreign lands. The oldest man was 65, and the youngest 25, with an average age of about 37.

¹ This member never took his seat.

The members of both conventions were men of high standing in their respective communities; and later, many of them held prominent positions in the service of the nation and the State.

The State Admitted.—As soon as possible after the close of the convention, notice was given in Congress (February 21, 1848) by our representative, John H.

Tweedy, of his intention to introduce another bill for the admission of Wisconsin into the Union. March 13, the people of the Territory voted on the new constitution, and it was adopted by 16,799 ayes and 6,384 nays. March 16, in a special message, President Polk submitted to Congress the Wisconsin constitution, with accompanying documents. March 20, Mr. Tweedy introduced his promised bill, which on April 13 was favorably reported from the committee on territories, read first and second times, and referred to the committee of the whole. It was made special order for May 9, and "each day thereafter until disposed;" and on the 11th was engrossed, read a third time, and passed. The Senate at once took action; May 12, the bill was there read first and second times and referred to committee on territories; a week later (May 19), the bill was concurred in, and ten days later (May 29) it was approved by the President.

The State Begins Business.—Wisconsin was thus admitted to the Union of States, by the Act of Congress approved May 29, 1848.

Upon the day of the general vote on the new constitution (March 13), the Territorial legislature adjourned *sine die*, after making full arrangements for the new government which was to succeed it; for it was well understood what the popular verdict would be.

The general election for the first State officers and the members of the first State legislature was held May 8. Upon the 7th of June, Governor Nelson Dewey and his fellow officials were sworn into office, and the legislature opened its first session. Thus the State of Wisconsin began business.

Why the "Badger" State?—In the early lead-mining days in southwestern Wisconsin, the miners from Southern Illinois and farther south returned home every winter and came back to the diggings in the spring, thus imitating the migrations of the fish popularly called the "sucker," in the Rock, Illinois, and other south-flowing rivers of the region. For this reason, the south-winterers were jocosely called "Suckers," and Illinois became known as "The Sucker State." On the other hand, lead-miners from the Eastern States were unable to return home every winter, and at first lived in rude dug-outs—burrowing into the hillsides after the fashion of the badger (*Taxidea americana*). These men were the first permanent settlers in the mines north of the Illinois line; and thus Wisconsin, in later days, became dubbed "The Badger State." Contrary to general belief, the badger itself is not frequently found in Wisconsin.

CONSTITUTION OF THE STATE OF WISCONSIN.

[The text of the State Constitution given below follows the original certified copy on file in the Department of State, except those portions that have been amended. The use of capital letters and punctuation marks conforms with the original.]

PREAMBLE.

We, the people of Wisconsin, grateful to Almighty God for our freedom; in order to secure its blessings, form a more perfect government, insure domestic tranquillity and promote the general welfare; do establish this Constitution.

ARTICLE I.

DECLARATION OF RIGHTS.

SECTION 1. All men are born equally free and independent, and have certain inherent rights; among these are life, liberty, and the pursuit of happiness: to secure these rights governments are instituted among men, deriving their just powers from the consent of the governed.

SECTION 2. There should be neither slavery nor involuntary servitude in this state, otherwise than for the punishment of crime, whereof the party shall have been duly convicted.

SECTION 3. Every person may freely speak, write and publish his sentiments on all subjects, being responsible for the abuse of that right, and no laws shall be passed to restrain or abridge the liberty of speech, or of the press. In all criminal prosecutions, or indictments for libel, the truth may be given in evidence, and if it shall appear to the jury, that the matter charged as libelous be true, and was published with good motives and for justifiable ends, the party shall be acquitted; and the jury shall have the right to determine the law and the fact.

SECTION 4. The right of the people peaceably to assemble, to consult for the common good, and to petition the government, or any department thereof, shall never be abridged.

SECTION 5. The right of trial by jury shall remain inviolate, and shall extend to all cases at law, without regard to the amount in controversy; but a jury trial may be waived by the parties in all cases, in the manner prescribed by law.

SECTION 6. Excessive bail shall not be required, nor shall excessive fines be imposed, nor cruel and unusual punishments be inflicted.

SECTION 7. In all criminal prosecutions, the accused shall enjoy the right to be heard by himself and counsel; to demand the nature and cause of the accusation against him; to meet the witnesses face to face; to have compulsory process to compel the attendance of witnesses in his behalf; and in prosecutions by indictment, or information, to a speedy public trial by an impartial jury of the county or district wherein the offense shall have been committed; which county or district shall have been previously ascertained by law.

[Section 8, as amended by a vote of the people at the General Election, November 8, 1870.]

SECTION 8. No person shall be held to answer for a criminal offense without due process of law, and no person, for the same offense, shall be put twice in jeopardy of punishment, nor shall be compelled in any criminal case to be a witness against himself. All persons shall before conviction be bailable by sufficient sureties, except for capital offenses when the proof is evident or the presumption great; and the privilege of the writ of habeas corpus shall not be suspended unless when in case of rebellion or invasion the public safety may require it.

SECTION 9. Every person is entitled to a certain remedy in the laws, for all injuries, or wrongs which he may receive in his person, property, or character; he ought to obtain justice freely, and without being obliged to purchase it, completely and without denial, promptly and without delay, conformably to the laws.

SECTION 10. Treason against the State shall consist only in levying war against the same, or in adhering to its enemies, giving them aid and comfort. No person shall be convicted of treason, unless on the testimony of two witnesses to the same overt act, or on confession in open court.

SECTION 11. The right of the people to be secure in their persons, houses, papers and effects, against unreasonable searches and seizures shall not be violated; and no warrants shall issue but upon probable cause, supported by oath, or affirmation and particularly describing the place to be searched, and the persons or things to be seized.

SECTION 12. No bill of attainder, ex-post facto law, nor any law impairing the obligation of contracts shall ever be passed, and no conviction shall work corruption of blood or forfeiture of estate.

SECTION 13. The property of no person shall be taken for public use, without just compensation therefor.

SECTION 14. All lands within the State are declared to be allodial, and feudal tenures are prohibited.—Leases and grants of agricultural land, for a longer term than fifteen years, in which rent, or service of any kind shall be reserved, and all fines and like restraints upon alienation, reserved in any grant of land, hereafter made, are declared to be void.

SECTION 15. No distinction shall ever be made by law between resident aliens and citizens, in reference to the possession, enjoyment, or descent of property.

SECTION 16. No person shall be imprisoned for debt, arising out of, or founded on a contract, expressed or implied.

SECTION 17. The privilege of the debtor to enjoy the necessary comforts of life, shall be recognized by wholesome laws, exempting a reasonable amount of property from seizure, or sale for the payment of any debt, or liability hereafter contracted.

SECTION 18. The right of every man to worship Almighty God, according to the dictates of his own conscience, shall never be infringed; nor shall any man be compelled to attend, erect, or support any place of worship, or to maintain any ministry against his consent; nor shall any control of, or interference with, the rights of conscience be permitted, or any preference be given by law to any religious establishments, or modes of worship; nor shall any money be drawn from the treasury for the benefit of religious societies, or religious, or theological seminaries.

SECTION 19. No religious test shall ever be required as a qualification for any office of public trust under the State, and no person shall be rendered incompetent to give evidence in any court of law, or equity, in consequence of his opinions on the subject of religion.

SECTION 20. The military shall be in strict subordination to the civil power.

SECTION 21. Writs of error shall never be prohibited by law.

SECTION 22. The blessings of a free government can only be maintained by a firm adherence to justice, moderation, temperance, frugality and virtue, and by frequent recurrence to fundamental principles.

ARTICLE II.

BOUNDARIES.

SECTION 1. It is hereby ordained and declared, that the State of Wisconsin doth consent and accept of the boundaries prescribed in the act of Congress entitled "An act to enable the people of Wisconsin Territory to form a Constitution and State government, and for the admission of such State into the Union," approved August sixth, one thousand eight hundred and forty-six, to-wit: Beginning at the north-east corner of the State of Illinois—that is to say; at a point in the centre of Lake Michigan, where the line of forty-two degrees and thirty minutes of north latitude crosses the same; thence running with the boundary line of the State of Michigan, through Lake Michigan, Green Bay, to the mouth of the Menominee river; thence up the channel of the said river to the Brule river; thence up said last mentioned river to Lake Brule; thence along the southern shore of Lake Brule in a direct line to the centre of the channel between Middle and South Islands, in the Lake of the Desert; thence in a direct line to the head waters of the Montreal river, as marked upon the survey made by Captain Cramm; thence down the main channel of the Montreal river to the middle of Lake Superior, thence through the centre of Lake Superior to the mouth of the St. Louis river; thence up the main channel of said river to the first rapids in the same, above the Indian village, according to Nichollet's map thence due south to the main branch of the river St. Croix; thence down the main channel of said river to the Mississippi; thence down the centre of the main channel of that river to the north-west corner of the State of Illinois: thence due east with the northern boundary of the State of Illinois to the place of beginning, as established by "an act to enable the people of the Illinois Territory to form a constitution and State government, and for the admission of such State into the Union on an equal footing with the original States", approved April 18th, 1818. Provided, however, that the following alteration of the aforesaid boundary be, and hereby is proposed to the Congress of the United States as the preference of the State of Wisconsin, and if the same shall be assented and agreed to by the Congress of the United States, then the same shall be and forever remain obligatory on the State of Wisconsin, viz.: Leaving the aforesaid boundary line at the foot of the rapids of the St. Louis river; thence in a direct line, bearing South-westerly, to the mouth of the Iskodewabo, or Rum river, where the same empties into the Mississippi river, thence down the main channel of the said Mississippi river as prescribed in the aforesaid boundary.

SECTION 2. The propositions contained in the act of Congress are hereby accepted, ratified and confirmed, and shall remain irrevocable without the consent of the United States; and it is hereby ordained that this State shall never interfere with the primary disposal of the soil within the same by the United States, nor with any regulations Congress may find necessary for securing the title in such soil to bona-fide purchasers thereof; and no tax shall be imposed on land, the property of the United States, and in no case shall non-resident proprietors be taxed higher than residents. PROVIDED, that nothing in this Constitution, or in the Act of Congress aforesaid, shall in any manner prejudice, or affect the right of the State of Wisconsin to five hundred thousand acres of land, granted to said state, and to be hereafter selected and located by and under the Act of Congress entitled "An act to appropriate the proceeds of the sales of the public lands, and grant pre-emption rights, approved September fourth, one thousand eight hundred and forty-one.

ARTICLE III.

SUFFRAGE.

[Section 1, as amended by a vote of the people at the General Election, November 7, 1882, and November 3, 1908.]

SECTION 1. Every male person of the age of twenty-one years or upwards belonging to either of the following classes who shall have resided within the State for one year next preceding any election, and in the election district where

he offers to vote, such time as may be prescribed by the Legislature, not exceeding thirty days, shall be deemed a qualified elector at such election.

1. Citizens of the United States.

2. Persons of foreign birth who, prior to the first day of December, A. D. 1908, shall have declared their intentions to become citizens conformable to the laws of the United States on the subject of naturalization; provided that the rights hereby granted to such persons shall cease on the first day of December, A. D. 1912.

3. Persons of Indian blood who have once been declared by law of congress to be citizens of the United States, any subsequent law of congress to the contrary notwithstanding.

4. Civilized persons of Indian descent not members of any tribe; provided, that the legislature may at any time extend by law the right of suffrage to persons not herein enumerated; but no such law shall be in force until the same shall have been submitted to a vote of the people at a general election and approved by a majority of all the votes cast at such election; and provided further, that in incorporated cities and villages, the legislature may provide for the registration of electors and prescribe proper rules and regulations therefor.

SECTION 2. No person under guardianship, non-compos mentis, or insane, shall be qualified to vote at any election; nor shall any person convicted of treason, or felony, be qualified to vote at any election, unless restored to civil rights.

SECTION 3. All votes shall be given by ballot, except for such township officers as may by law be directed, or allowed to be otherwise chosen.

SECTION 4. No person shall be deemed to have lost his residence in this State, by reason of his absence on business of the United States, or of this State.

SECTION 5. No soldier, seaman, or marine in the army or navy of the United States, shall be deemed a resident of this State, in consequence of being stationed within the same.

SECTION 6. Laws may be passed excluding from the right of suffrage all persons who have been or may be convicted of bribery, or larceny, or of any infamous crime, and depriving every person who shall make, or become directly, or indirectly interested, in any bet or wager depending upon the result of any election, from the right to vote at such election.

ARTICLE IV.

LEGISLATIVE.

SECTION 1. The legislative power shall be vested in a Senate and Assembly.

SECTION 2. The number of the members of the Assembly shall never be less than fifty-four, nor more than one hundred. The Senate shall consist of a number not more than one-third, nor less than one-fourth of the number of the members of the Assembly.

[Section 3, as amended by a vote of the people at the General Election, November 8, 1910.]

SECTION 3. The Legislature shall provide by law for an enumeration of the inhabitants of the State in the year one thousand eight hundred and fifty-five and at the end of every ten years thereafter; and at their first session after such enumeration, and also after each enumeration made by the authority of the United States, the legislature shall apportion and district anew the members of the Senate and Assembly, according to the number of inhabitants, excluding Indians not taxed, and soldiers and officers of the United States Army and Navy.

[Section 4, as amended by a vote of the people at the General Election, November 8, 1881.]

SECTION 4. The members of the assembly shall be chosen biennially, by single districts on the Tuesday succeeding the first Monday of November after the adoption of this amendment by the qualified electors of the several districts; such districts to be bounded by county, precinct, town or ward lines, to consist of contiguous territory, and be in as compact form as practicable.

[Section 5, as amended by a vote of the people at the General Election, November 8, 1881.]

SECTION 5. The senators shall be elected by single districts of convenient contiguous territory, at the same time and in the same manner as members of the assembly are required to be chosen, and no assembly district shall be divided in the formation of a senate district. The senate district shall be numbered in the regular series, and the senators shall be chosen alternately from the odd and even-numbered districts. The Senators elected, or holding over at the time of the adoption of this amendment, shall continue in office till their successors are duly elected and qualified; and after the adoption of this amendment, all senators shall be chosen for the term of four years.

SECTION 6. No person shall be eligible to the Legislature, who shall not have resided one year within the State, and be a qualified elector in the district which he may be chosen to represent.

SECTION 7. Each house shall be the judge of the elections, returns and qualifications of its own members; and a majority of each shall constitute a quorum to do business; but a smaller number may adjourn from day to day, and may compel the attendance of absent members in such manner, and under such penalties as each house may provide.

SECTION 8. Each house may determine the rules of its own proceedings, punish for contempt and disorderly behavior, and with the concurrence of two-thirds of all the members elected, expel a member; but no member shall be expelled a second time for the same cause.

SECTION 9. Each house shall choose its own officers and the Senate shall choose a temporary president, when the Lieutenant-Governor shall not attend as president, or shall act as Governor.

SECTION 10. Each house shall keep a journal of its proceedings and publish the same, except such parts as require secrecy. The doors of each house shall be kept open except when the public welfare shall require secrecy. Neither house shall, without the consent of the other, adjourn for more than three days.

[Section 11, as amended by a vote of the people at the General Election, November 8, 1881.]

SECTION 11. The legislature shall meet at the seat of government at such time as shall be provided by law, once in two years and no oftener, unless convened by the Governor in special session, and when so convened no business shall be transacted except as shall be necessary to accomplish the special purposes for which it was convened.

SECTION 12. No member of the Legislature, shall, during the term for which he was elected, be appointed or elected to any civil office in the State, which shall have been created, or the emoluments of which shall have been increased, during the term for which he was elected.

SECTION 13. No person being a member of Congress, or holding any military or civil office under the United States, shall be eligible to a seat in the Legislature and if any person shall, after his election as a member of the Legislature, be elected to Congress, or be appointed to any office, civil or military, under the government of the United States, his acceptance thereof shall vacate his seat.

SECTION 14. The Governor shall issue writs of election to fill such vacancies as may occur in either house of the Legislature.

SECTION 15. Members of the Legislature shall in all cases, except treason, felony and breach of the peace, be privileged from arrest; nor shall they be subject to any civil process during the session of the Legislature, nor for fifteen days next before the commencement and after the termination of each session.

SECTION 16. No member of the Legislature shall be liable in any civil action or criminal prosecution whatever, for words spoken in debate.

SECTION 17. The style of the laws of the State shall be "The people of the State of Wisconsin, represented in Senate and Assembly, do enact as follows:." and no law shall be enacted except by bill.

SECTION 18. No private or local bill which may be passed by the Legislature shall embrace more than one subject, and that shall be expressed in the title.

SECTION 19. Any bill may originate in either house of the Legislature, and a bill passed by one house may be amended by the other.

SECTION 20. The yeas and nays of the members of either house, on any question shall, at the request of one-sixth of those present, be entered on the journal. [Section 21, as amended by a vote of the people at the General Election, November 8, 1881.]

SECTION 21. Each member of the legislature shall receive for his services, for and during a regular session, the sum of five hundred dollars, and ten cents for every mile he shall travel in going to and returning from the place of meeting of the legislature on the most usual route. In case of an extra session of the legislature, no additional compensation shall be allowed to any member thereof, either directly or indirectly, except for mileage, to be computed at the same rate as for a regular session. No stationery, newspapers, postage or other perquisite, except the salary and mileage above provided, shall be received from the state by any member of the legislature for his services, or in any other manner as such member.

SECTION 22. The Legislature may confer upon the boards of supervisors of the several counties of the State, such powers of a local, legislative and administrative character, as they shall from time to time prescribe.

SECTION 23. The Legislature shall establish but one system of town and county government which shall be as nearly uniform as practicable.

SECTION 24. The Legislature shall never authorize any lottery, or grant any divorce.

SECTION 25. The Legislature shall provide by law, that all stationery required for the use of the State, and all printing authorized and required by them to be done for their use, or for the State, shall be let by contract to the lowest bidder, but the Legislature may establish a maximum price, no member of the Legislature or other State Officer, shall be interested, either directly or indirectly, in any such contract.

SECTION 26. The Legislature shall never grant any extra compensation to any public officer, agent, servant, or contractor, after the services shall have been rendered, or the contract entered into; nor shall the compensation of any public officer be increased, or diminished during his term of office.

SECTION 27. The Legislature shall direct by law in what manner and in what courts, suits may be brought against the State.

SECTION 28. Members of the Legislature, and all officers, executive and judicial, except such inferior officers as may be by law exempted, shall before they enter upon the duties of their respective offices, take and subscribe an oath, or affirmation to support the Constitution of the United States, and the Constitution of the State of Wisconsin, and faithfully to discharge the duties of their respective offices to the best of their ability.

SECTION 29. The Legislature shall determine what persons shall constitute the militia of the State, and may provide for organizing and disciplining the same in such manner as shall be prescribed by law.

SECTION 30. In all elections to be made by the Legislature, the members thereof shall vote viva-voce, and their votes shall be entered on the journal.

[Sections 31 and 32, as amended by a vote of the people at the General Election, November 7, 1871, and amendment to section 31, adopted November 8, 1892.]

SECTION 31. The Legislature is prohibited from enacting any special or private laws in the following cases: 1st. For changing the name of persons or constituting one person the heir-at-law of another. 2d. For laying out, opening or altering highways except in cases of State roads extending into more than one county, and military roads to aid in the construction of which lands may be granted by Congress. 3d. For authorizing persons to keep ferries across streams, at points wholly within this state. 4th. For authorizing the sale of mortgage of real or personal property of minors or others under disability. 5th. For locating or changing any county seat. 6th. For assessment or collection of taxes or for extending the time for collection thereof. 7th. For granting corporate powers or privileges, except to cities. 8th. For authorizing the apportionment of any part of the school fund. 9th. For incorporating any city, town or village, or to amend the charter thereof.

SECTION 32. The Legislature shall provide general laws for the transaction of any business that may be prohibited by section thirty-one of this article, and all such laws shall be uniform in their operations throughout the State.

ARTICLE V.

EXECUTIVE.

SECTION 1. The Executive power shall be vested in a Governor, who shall hold his office for two years; a Lieutenant Governor shall be elected at the same time, and for the same term.

SECTION 2. No person except a citizen of the United States and a qualified elector of the State shall be eligible to the office of Governor, or Lieutenant Governor.

SECTION 3. The Governor and Lieutenant Governor shall be elected by the qualified electors of the State at the times and places of choosing members of the Legislature. The persons respectively having the highest number of votes for Governor and Lieutenant Governor, shall be elected; but in case two or more shall have an equal and the highest number of votes for Governor, or Lieutenant Governor, the two houses of the Legislature, at its next annual session, shall forthwith, by joint ballot, choose one of the persons so having an equal and the highest number of votes for Governor, or Lieutenant Governor. The returns of election for Governor and Lieutenant Governor, shall be made in such manner as shall be provided by law.

SECTION 4. The Governor shall be Commander-in-Chief of the Military and Naval forces of the State. He shall have power to convene the Legislature on extraordinary occasions, and in case of invasion, or danger from the prevalence of contagious disease at the seat of government, he may convene them at any other suitable place within the State. He shall communicate to the Legislature, at every session, the condition of the State; and recommend such matters to them for their consideration as he may deem expedient. He shall transact all necessary business with the officers of the government, civil and military. He shall expedite all such measures as may be resolved upon by the Legislature, and shall take care that the laws be faithfully executed.

[Section 5, as amended by a vote of the people at the General Election, November 2, 1869.]

SECTION 5. The Governor shall receive, during his continuance in office, an annual compensation of five thousand dollars which shall be in full for all traveling or other expenses incident to his duties.

SECTION 6. The Governor shall have power to grant reprieves, commutations and pardons after conviction, for all offenses, except treason and cases of impeachment, upon such conditions and with such restrictions and limitations as he may think proper, subject to such regulations as may be provided by law relative to, the manner of applying for pardons. Under conviction for treason, he shall have the power to suspend the execution of the sentence, until the case shall be reported to the Legislature at its next meeting, when the Legislature shall either pardon, or commute the sentence, direct the execution of the sentence, or grant a further reprieve. He shall annually communicate to the Legislature each case of reprieve, commutation or pardon granted, stating the name of the convict, the crime of which he was convicted, the sentence and its date, and the date of the commutation, pardon or reprieve, with his reasons for granting the same.

SECTION 7. In case of the impeachment of the Governor, or his removal from office, death, inability from mental or physical disease, resignation, or absence from the State, the powers and duties of the office shall devolve upon the Lieutenant Governor for the residue of the term, or until the Governor, absent or impeached, shall have returned, or the disability shall cease. But when the Governor shall, with the consent of the Legislature, be out of the State in time of War, at the head of the Military force thereof, he shall continue Commander-in-chief of the Military force of the State.

SECTION 8. The Lieutenant Governor shall be President of the Senate, but shall have only a casting vote therein. If, during a vacancy in the office of Governor, the Lieutenant Governor shall be impeached, displaced, resign, die, or from mental, or physical disease become incapable of performing the duties of his office, or be absent from the State, the Secretary of State shall act as Governor, until the vacancy shall be filled, or the disability shall cease.

[Section 9, as amended by a vote of the people at the General Election, November 2, 1869.]

SECTION 9. The Lieutenant Governor shall receive, during his continuance in office, an annual compensation of one thousand dollars.

[Section 10, as amended by a vote of the people at the General Election, Nov. 3, 1908.]

SECTION 10. Every bill which shall have passed the Legislature shall, before it becomes a law, be presented to the Governor; if he approve, he shall sign it, but if not, he shall return it, with his objections, to that house in which it shall have originated, who shall enter the objections at large upon the journal, and proceed to reconsider it. If, after such reconsideration two-thirds of the members present, shall agree to pass the bill, it shall be sent, together with the objections, to the other house, by which it shall likewise be reconsidered, and if approved by two-thirds of the members present, it shall become a law. But in all such cases the votes of both houses shall be determined by yeas and nays, and the names of the members voting for or against the bill, shall be entered on the journal of each house respectively. If any bill shall not be returned by the Governor within six days (Sundays excepted) after it shall have been presented to him, the same shall be a law, unless the Legislature shall, by their adjournment, prevent its return, in which case it shall not be a law.

ARTICLE VI.

ADMINISTRATIVE.

SECTION 1. There shall be chosen by the qualified electors of the State, at the times and places of choosing the members of the Legislature, a Secretary of State, Treasurer and Attorney General, who shall severally hold their offices for the term of two years.

SECTION 2. The Secretary of State shall keep a fair record of the official acts of the Legislature and Executive department of the State, and shall, when required, lay the same and all matters relative thereto, before either branch of the Legislature. He shall be ex-officio Auditor and shall perform such other duties as shall be assigned him by law. He shall receive as a compensation for his services yearly, such sum as shall be provided by law, and shall keep his office at the seat of government.

SECTION 3. The powers, duties and compensation of the Treasurer and Attorney General shall be prescribed by law.

[Section 4, as amended by a vote of the people at the General Election, November 7, 1882.]

SECTION 4. Sheriffs, coroners, registers of deeds, district attorneys, and all other county officers except judicial officers, shall be chosen by the electors of the respective counties, once in every two years. Sheriffs shall hold no other office, and be ineligible for two years next succeeding the termination of their offices; they may be required by law to renew their security from time to time, and in default of giving such new security their office shall be deemed vacant; but the county shall never be made responsible for the acts of the Sheriff. The Governor may remove any officer in this section mentioned, giving to such a copy of the charges against him and an opportunity of being heard in his defense. All vacancies shall be filled by appointment; and the person appointed to fill a vacancy shall hold only for the unexpired portion of the term to which he shall be appointed and until his successor shall be elected and qualified.

ARTICLE VII.

JUDICIARY.

SECTION 1. The court for the trial of impeachments shall be composed of the Senate. The House of Representatives shall have the power of impeaching all civil officers of this State, for corrupt conduct in office, or for crimes and misdemeanors; but a majority of all the members elected shall concur in an impeachment. On the trial of an impeachment against the Governor, the Lieutenant Governor shall not act as a member of the court. No judicial officer shall exercise his office, after he shall have been impeached, until his acquittal. Before the trial of an impeachment, the members of the court shall take an oath or affirmation truly and impartially to try the impeachment according to evidence; and no person shall be convicted without the concurrence of two-thirds of the members present. Judgment in cases of impeachment shall not extend further than to removal from office, or removal from office and disqualification to hold any office of honor, profit or trust under the State; but the party impeached shall be liable to indictment, trial and punishment according to law.

SECTION 2. The judicial power of this State, both as to matters of law and equity, shall be vested in a Supreme court, Circuit courts, Courts of Probate and in Justices of the Peace. The Legislature may also vest such jurisdiction as shall be deemed necessary in municipal courts, and shall have power to establish inferior courts in the several counties, with limited civil and criminal jurisdiction. Provided, that the jurisdiction which may be vested in municipal courts, shall not exceed, in their respective municipalities, that of circuit courts in their respective circuits, as prescribed in this Constitution: And that the Legislature shall provide as well for the election of Judges of the Municipal courts, as of the Judges of inferior courts, by the qualified electors of the respective jurisdictions. The term of office of the judges of the said Municipal and inferior courts shall not be longer than that of the Judges of the circuit court.

SECTION 3. The Supreme court, except in cases otherwise provided in this Constitution, shall have appellate jurisdiction only, which shall be co-extensive with the State; but in no case removed to the Supreme Court shall a trial by jury be allowed. The Supreme Court shall have a general superintending control over all inferior courts; it shall have power to issue writs of habeas-corpus, mandamus, injunction, quo warranto, certiorari; and other original and remedial writs, and to hear and determine the same.

[Section 4, as amended by a vote of the people at an election held April 7, 1903.]

SECTION 4. The chief justice and associate justices of the Supreme Court shall be severally known as justices of said court, with the same terms of office of ten years respectively as now provided. The Supreme Court shall consist of seven justices, any four of whom shall be a quorum, to be elected as now provided, not more than one each year. The justice having been longest a continuous member of said court, or in case two or more such senior justices shall have served for the same length of time, then the one whose commission first expires shall be ex-officio, the chief-justice.

SECTION 5. The State shall be divided into five judicial circuits, to be composed as follows: The first circuit shall comprise the counties of Racine, Walworth, Rock and Green; the second circuit the counties of Milwaukee, Waukesha, Jefferson and Dane; the third circuit, the counties of Washington, Dodge, Columbia, Marquette, Sauk and Portage; the fourth circuit, the counties of Brown, Manitowoc, Sheboygan, Fond du Lac, Winnebago and Calumet; and the fifth circuit shall comprise the counties of Iowa, LaFayette, Grant, Crawford and St. Croix; and the county of Richland shall be attached to Iowa, the county of Chippewa to the county of Crawford, and the county of La Pointe to the county of St. Croix for judicial purposes until otherwise provided by the Legislature.

SECTION 6. The Legislature may alter the limits, or increase the number of circuits, making them as compact and convenient as practicable, and bounding them by county lines; but no such alteration or increase shall have the effect to

remove a judge from office. In case of an increase of circuits, the judge or judges shall be elected as provided in this Constitution and receive a salary not less than that herein provided for the judges of the circuit court.

[Section 7, as amended by a vote of the people at an election held April 6, 1897.]

SECTION 7. For each circuit there shall be chosen by the qualified electors thereof, one circuit judge, except that in any circuit composed of one county only, which county shall contain a population according to the last state or United States census, of one hundred thousand inhabitants or over, the Legislature may, from time to time, authorize additional circuit judges to be chosen. Every circuit judge shall reside in the circuit from which he is elected, and shall hold his office for such term and receive such compensation as the Legislature shall prescribe.

SECTION 8. The circuit courts shall have original jurisdiction in all matters civil and criminal within this State, not excepted in this Constitution, and not hereafter prohibited by law; and appellate jurisdiction from all inferior courts and tribunals and a supervisory control over the same. They shall also have the power to issue writs of habeas corpus, mandamus, injunction, quo warranto, certiorari, and all other writs necessary to carry into effect their orders, judgments and decrees, and give them a general control over inferior courts and jurisdictions.

SECTION 9. When a vacancy shall happen in the office of judge of the Supreme or circuit courts, such vacancy shall be filled by an appointment of the Governor, which shall continue until a successor is elected and qualified; and when elected such successor shall hold his office the residue of the unexpired term. There shall be no election for a judge or judges at any general election for State or county officers, nor within thirty days either before or after such election.

SECTION 10. Each of the judges of the Supreme and circuit courts shall receive a salary, payable at such time as the Legislature shall fix, of not less than one thousand, five hundred dollars annually; they shall receive no fees of office, or other compensation than their salaries; they shall hold no offices of public trust, except a judicial office, during the term for which they are respectively elected, and all votes for either of them for any office, except a judicial office, given by the Legislature or the people, shall be void. No person shall be eligible to the office of judge, who shall not, at the time of his election, be a citizen of the United States, and have attained the age of twenty-five years, and be a qualified elector within the jurisdiction for which he may be chosen.

SECTION 11. The Supreme Court shall hold at least one term, annually, at the seat of government of the State, at such time as shall be provided by law, and the Legislature may provide for holding other terms, and at other places when they may deem it necessary. A Circuit Court shall be held, at least twice in each year, in each county of this State organized for judicial purposes. The judges of the circuit court may hold courts for each other, and shall do so when required by law.

[Section 12, as amended by a vote of the people at the General Election, November 7, 1882.]

SECTION 12. There shall be a clerk of the circuit court chosen in each county organized for judicial purposes by the qualified electors thereof, who shall hold his office for two years, subject to removal as shall be provided by law; in case of a vacancy the judge of the circuit court shall have power to appoint a clerk until the vacancy shall be filled by an election; the clerk thus elected or appointed shall give such security as the Legislature may require. The supreme court shall appoint its own clerk; and a clerk of the circuit court may be appointed a clerk of the supreme court.

SECTION 13. Any judge of the Supreme or circuit court may be removed from office, by address of both houses of the Legislature, if two-thirds of all the members elected to each house concur therein, but no removal shall be made by virtue of this section, unless the judge complained of shall have been served with a copy of the charges against him, as the ground of address, and shall have had

an opportunity of being heard in his defense. On the question of removal, the ayes and noes shall be entered on the journals.

SECTION 14. There shall be chosen in each county, by the qualified electors thereof, a Judge of Probate, who shall hold his office for two years, and until his successors shall be elected and qualified, and whose jurisdiction, powers and duties shall be prescribed by law. Provided, however, that the Legislature shall have power to abolish the office of Judge of Probate in any county, and to confer Probate powers upon such inferior courts as may be established in said county.

SECTION 15. The electors of the several towns, at their annual town meeting, and the electors of cities and villages, at their charter elections, shall in such manner as the Legislature may direct, elect justices of the peace, whose term of office shall be for two years, and until their successors in office shall be elected and qualified. In case of an election to fill a vacancy, occurring before the expiration of a full term, the justice elected shall hold for the residue of the unexpired term. Their number and classification shall be regulated by law. And the tenure of two years shall in no wise interfere with the classification in the first instance. The justices, thus elected, shall have such civil and criminal jurisdiction as shall be prescribed by law.

SECTION 16. The legislature shall pass laws for the regulation of tribunals of conciliation, defining their power and duties. Such tribunals may be established in and for any township, and shall have power to render judgment to be obligatory on the parties, when they shall voluntarily submit their matter in difference to arbitration, and agree to abide the judgment, or assent thereto in writing.

SECTION 17. The style of all writs and process shall be, "The State of Wisconsin"; all criminal prosecutions shall be carried on in the name and by the authority of the same; and all indictments shall conclude against the peace and dignity of the State.

SECTION 18. The Legislature shall impose a tax on all civil suits commenced, or prosecuted in the municipal, inferior, or circuit courts, which shall constitute a fund to be applied toward the payment of the salary of judges.

SECTION 19. The testimony in causes in equity shall be taken in like manner as in cases at law, and the office of master in chancery is hereby prohibited.

SECTION 20. Any suitor, in any court of this State, shall have the right to prosecute or defend his suit either in his own proper person, or by an Attorney or agent of his choice.

SECTION 21. The Legislature shall provide by law for the speedy publication of all statute laws, and of such judicial decisions, made within the State, as may be deemed expedient. And no general law shall be in force until published.

SECTION 22. The Legislature at its first session, after the adoption of this Constitution, shall provide for the appointment of three commissioners, whose duty it shall be to inquire into, revise, and simplify the rules of practice, pleadings, forms and proceedings, and arrange a system, adapted to the courts of record of this State, and report the same to the Legislature, subject to their modification and adoption; and such commission shall terminate upon the rendering of the report, unless otherwise provided by law.

SECTION 23. The Legislature may provide for the appointment of one or more persons in each organized county, and may vest in such person such judicial powers as shall be prescribed by law. Provided, that said power shall not exceed that of a judge of a circuit court at chambers.

ARTICLE VIII.

FINANCE.

[Section 1, as amended by a vote of the people at the General Election, November 3, 1908.]

SECTION 1. The rules of taxation shall be uniform, and taxes shall be levied upon such property as the Legislature shall prescribe. Taxes may also be imposed on incomes, privileges and occupations, which taxes may be graduated and progressive, and reasonable exemptions may be provided.

[Section 2, as amended by a vote of the people at the General Election, November 6, 1877.]

SECTION 2. No money shall be paid out of the treasury, except in pursuance of an appropriation by law. No appropriation shall be made for the payment of any claim against the State, except claims of the United States, and judgments, unless filed within six years after the claim accrued.

SECTION 3. The credit of the State shall never be given, or loaned, in aid of any individual, association, or corporation.

SECTION 4. The State shall never contract any public debt, except in the cases and manner herein provided.

SECTION 5. The Legislature shall provide for an annual tax sufficient to defray the estimated expenses of the State for each year; and whenever the expenses of any year shall exceed the income, the Legislature shall provide for levying a tax for the ensuing year, sufficient, with other sources of income, to pay the deficiency as well as the estimated expenses of such ensuing year.

SECTION 6. For the purpose of defraying extraordinary expenditures, the State may contract public debts (but such debts shall never in the aggregate exceed one hundred thousand dollars). Every such debt shall be authorized by law, for some purpose or purposes to be distinctly specified therein; and the vote of a majority of all the members elected to each house, to be taken by yeas and nays, shall be necessary to the passage of such laws; and every such law shall provide for levying an annual tax sufficient to pay the annual interest of such debt, and the principal within five years from the passage of such law, and shall specially appropriate the proceeds of such taxes to the payment of such principal and interest; and such appropriation shall not be repealed, nor the taxes be postponed, or diminished, until the principal and interest of such debt shall have been wholly paid.

SECTION 7. The Legislature may also borrow money to repel invasion, suppress insurrection, or defend the State in time of war; but the money thus raised shall be applied exclusively to the object for which the loan was authorized, or to the repayment of the debt thereby created.

SECTION 8. On the passage in either house of the Legislature, of any law which imposes, continues, or renews a tax, or creates a debt, or charge, or makes, continues, or renews an appropriation of public, or trust money, or releases, discharges, or commutes a claim, or demand of the State, the question shall be taken by yeas and nays, which shall be duly entered on the journal; and three-fifths of all the members elected to such house shall in all such cases be required to constitute a quorum therein.

SECTION 9. No scrip, certificate or other evidence of State debt, whatsoever, shall be issued, except for such debts as are authorized by the sixth and seventh sections of this Article.

[Section 10, as amended by a vote of the people at the General Election, November 3, 1908.]

SECTION 10. The State shall never contract any debt for works of Internal Improvement, or be a party in carrying on such works, but whenever grants of land or other property shall have been made to the State, especially dedicated by the grant to particular works of Internal Improvement, the State may carry on such particular works, and shall devote thereto the avails of such grants, and may pledge or appropriate the revenues derived from such works in aid of their completion.

Provided that the State may appropriate money in the treasury or to be thereafter raised by taxation for the construction or improvement of public highways.

ARTICLE IX.

EMINENT DOMAIN AND PROPERTY OF THE STATE.

SECTION 1. The State shall have concurrent jurisdiction on all rivers and lakes bordering on the State, so far as such rivers or lakes shall form a common boundary to the State and any other State, or Territory, now or hereafter to be formed, and bounded by the same; And the river Mississippi and the navigable waters leading into the Mississippi and St. Lawrence, and the carrying places between the same shall be common highways and forever free, as well to the inhabitants of the State, as to the citizens of the United States, without any tax, impost or duty therefor.

SECTION 2. The title to all lands and other property which have accrued to the Territory of Wisconsin by grant, gift, purchase, forfeiture, escheat, or otherwise, shall vest in the State of Wisconsin.

SECTION 3. The people of the State, in their right of sovereignty, are declared to possess the ultimate property, in and to all lands within the jurisdiction of the State, and all lands the title to which shall fail from a defect of heirs, shall revert or escheat to the people.

ARTICLE X.

EDUCATION.

[Section 1, as amended by vote of the people at the General Election, November 4, 1902.]

SECTION 1. The supervision of public instruction shall be vested in a state superintendent and such other officers as the Legislature shall direct; and their qualifications, powers, duties and compensation shall be prescribed by law. The state superintendent shall be chosen by the qualified electors of the state at the same time and in the same manner as members of the supreme court, and shall hold his office for four years from the succeeding first Monday in July. The state superintendent chosen at the general election in November, 1902, shall hold and continue in his office until the first Monday of July, 1905, and his successor shall be chosen at the time of the judicial election in April, 1905. The term of office, time and manner of electing or appointing all other officers of supervision of public instruction shall be fixed by law.

SECTION 2. The proceeds of all lands, that have been or hereafter may be granted by the United States to this State for educational purposes (except the lands heretofore granted for the purposes of a University) and all moneys, and the clear proceeds of all property that may accrue to the State by forfeiture or escheat, and all moneys which may be paid as an equivalent for exemptions from military duty; and the clear proceeds of all fines collected, in the several counties for any breach of the penal laws, and all moneys arising from any grant to the State where the purposes of such grant are not specified, and the five hundred thousand acres of land, to which the State is entitled by the provisions of an act of Congress entitled "An Act to appropriate the proceeds of the sales of the public lands, and to grant pre-emption rights," approved the fourth day of September, one thousand eight hundred and forty-one; and also the five per-centum of the net proceeds of the public lands to which the State shall become entitled on her admission into the Union (if Congress shall consent to such appropriation of the two grants last mentioned) shall be set apart as a separate fund, to be called "The School-Fund," the interest of which and all other revenues derived from the school lands, shall be exclusively applied to the following objects, to-wit:

First. To the support and maintenance of common schools, in each school district, and the purchase of suitable libraries and apparatus therefor.

Second. The residue shall be appropriated to the support and maintenance of Academies and Normal Schools, and suitable libraries and apparatus therefor.

SECTION 3. The Legislature shall provide by law for the establishment of District Schools, which shall be as nearly uniform as practicable; and such schools

shall be free and without charge for tuition, to all children between the ages of four and twenty years; and no sectarian instruction shall be allowed therein.

SECTION 4. Each town and city shall be required to raise, by tax, annually, for the support of common schools therein, a sum not less than one-half the amount received by such town or city respectively for school purposes from the income of the school fund.

SECTION 5. Provision shall be made by law, for the distribution of the income of the school fund among the several towns and cities of the State, for the support of common schools therein, in some just proportion to the number of children and youth resident therein, between the ages of four and twenty years, and no appropriation shall be made from the school fund to any city, or town, for the year in which said city or town shall fail to raise such tax; nor to any school district for the year in which a school shall not be maintained at least three months.

SECTION 6. Provision shall be made by law for the establishment of a State University, at or near the seat of State government, and for connecting with the same, from time to time, such colleges in different parts of the State, as the interests of education may require. The proceeds of all lands that have been, or may hereafter be granted by the United States to the State for the support of a University, shall be and remain a perpetual fund, to be called "The University Fund," the interest of which shall be appropriated to the support of the State University, and no Sectarian instruction shall be allowed in such University.

SECTION 7. The Secretary of State, Treasurer and Attorney General, shall constitute a board of commissioners for the sale of the School and University lands, and for the investment of the funds arising therefrom. Any two of said commissioners shall be a quorum for the transaction of all business pertaining to the duties of their office.

SECTION 8. Provision shall be made by law for the sale of all School and University lands, after they shall have been appraised; and when any portion of such lands shall be sold and the purchase money shall not be paid at the time of the sale, the commissioners shall take security by mortgage upon the land sold for the sum remaining unpaid, with seven per cent. interest thereon, payable annually at the office of the Treasurer. The commissioners shall be authorized to execute a good and sufficient conveyance to all purchasers of such lands, and to discharge any mortgages taken as security, when the sum due thereon shall have been paid. The commissioners shall have power to withhold from sale any portion of such lands when they shall deem it expedient, and shall invest all moneys arising from the sale of such lands, as well as all other University and School funds, in such manner as the Legislature shall provide, and shall give such security for the faithful performance of their duties as may be required by law.

ARTICLE XI.

CORPORATIONS.

SECTION 1. Corporations without banking powers or privileges may be formed under general laws, but shall not be created by special act, except for municipal purposes, and in cases where in the judgment of the Legislature, the objects of the corporation cannot be attained under general laws. All general laws or special acts, enacted under the provisions of this section, may be altered or repealed by the Legislature at any time after their passage.

SECTION 2. No municipal corporation shall take private property for public use against the consent of the owner, without the necessity thereof being first established by the verdict of a jury.

SECTION 3. It shall be the duty of the legislature, and they are hereby empowered to provide for the organization of cities and incorporated villages, and to restrict their power of taxation, assessment, borrowing money, contracting debts, and loaning their credit, so as to prevent abuses in assessments and taxation, and in contracting debts by such municipal corporations. No county, city, town, village, school district, or other municipal corporation shall be allowed to become indebted in any manner or for any purpose to any amount, in-

cluding existing indebtedness, in the aggregate exceeding five per centum on the value of the taxable property therein, to be ascertained by the last assessment for state and county taxes previous to the incurring of such indebtedness. Any county, city, town, village, school district, or other municipal corporation incurring any indebtedness as aforesaid shall, before or at the time of doing so, provide for the collection of a direct annual tax sufficient to pay the interest on such debt as it falls due, and also to pay and discharge the principal thereof within twenty years from the time of contracting the same; *except that when such indebtedness is incurred in the acquisition of lands by cities, or by counties having a population of 150,000 or over, for public, municipal purposes, or for the permanent improvement thereof, the city or county incurring the same shall, before or at the time of so doing, provide for the collection of a direct annual tax sufficient to pay the interest on such debt as it falls due, and also to pay and discharge the principal thereof within a period not exceeding fifty years from the time of contracting the same.*

SECTION 3a. The State or any of its cities may acquire by gift, purchase, or condemnation lands for establishing, laying out, widening, enlarging, extending and maintaining memorial grounds, streets, squares, parkways, boulevards, parks, playgrounds, sites for public buildings and reservations in and about and along and leading to any or all of the same; and after the establishment, layout, and completion of such improvements, may convey any such real estate thus acquired and not necessary for such improvements, with reservations concerning the future use and occupation of such real estate, so as to protect such public works and improvements, and their environs, and to preserve the view, appearance, light, air and usefulness of such public works."

[Sections 4 and 5, as amended by a vote of the people at a General Election, November 4, 1902.]

SECTION 4. The legislature shall have power to enact a general banking law for the creation of banks, and for the regulation and supervision of the banking business, provided that the vote of two-thirds of all the members elected to each house, to be taken by yeas and nays, be in favor of the passage of such law.

ARTICLE XII.

AMENDMENTS.

SECTION 1. Any amendment, or amendments to this Constitution may be proposed in either house of the Legislature, and if the same shall be agreed to by a majority of the members elected to each of the two houses, such proposed amendment, or amendments, shall be entered on their journals, with the yeas and nays taken thereon, and referred to the Legislature to be chosen at the next general election; and shall be published for three months previous to the time of holding such election, and if, in the Legislature so next chosen, such proposed amendment, or amendments shall be agreed to by a majority of all the members elected to each house, then it shall be the duty of the Legislature to submit such proposed amendment, or amendments to the people in such manner, and at such time, as the Legislature shall prescribe; and if the people shall approve and ratify such amendment, or amendments by a majority of the electors voting thereon, such amendment, or amendments, shall become part of the Constitution; PROVIDED, that if more than one amendment be submitted, they shall be submitted in such manner that the people may vote for or against such amendments separately.

SECTION 2. If at any time a majority of the Senate and Assembly shall deem it necessary to call a convention to revise or change this Constitution, they shall recommend to the electors to vote for or against a convention at the next election for members of the Legislature. And if it shall appear that a majority of the electors voting thereon, have voted for a convention, the Legislature shall, at its next session, provide for calling such convention.

ARTICLE XIII.

MISCELLANEOUS PROVISIONS.

[Section 1, as amended by a vote of the people at the General Election, November 7, 1882.]

SECTION 1. The political year for the State of Wisconsin shall commence on the first Monday in January in each year, and the general elections shall be holden on the Tuesday next succeeding the first Monday in November. The first general election for all state and county officers, except judicial officers, after the adoption of this amendment, shall be holden in the year A. D. 1884, and thereafter the general election shall be held biennially. All state, county or other officers elected at the general election in the year 1881, and whose term of office would otherwise expire on the first Monday of January in the year 1884, shall hold and continue in such office respectively, until the first Monday in January in the year 1885.

SECTION 2. Any inhabitant of this State who may hereafter be engaged, either directly or indirectly in a duel, either as principal or accessory, shall forever be disqualified as an elector, and from holding any office under the Constitution and laws of this State, and may be punished in such other manner as shall be prescribed by law.

SECTION 3. No member of Congress, nor any person holding any office of profit or trust under the United States (Postmasters excepted), or under any foreign power; no person convicted of any infamous crime in any court within the United States; and no person being a defaulter to the United States, or to this State, or to any county, or town therein, or to any State, or Territory within the United States, shall be eligible to any office of trust, profit, or honor in this State.

SECTION 4. It shall be the duty of the Legislature to provide a great seal for the State, which shall be kept by the Secretary of State, and all official acts of the Governor, his approbation of the laws excepted, shall be thereby authenticated.

SECTION 5. All persons residing upon Indian lands, within any county of the State, and qualified to exercise the right of suffrage under this Constitution, shall be entitled to vote at the polls which may be held nearest their residence, for State, United States or County officers. Provided, that no person shall vote for county officers out of the county in which he resides.

SECTION 6. The elective officers of the Legislature, other than the presiding officers, shall be a chief clerk and a sergeant-at-arms, to be elected by each house.

SECTION 7. No county with an area of nine hundred square miles, or less, shall be divided, or have any part stricken therefrom, without submitting the question to a vote of the people of the county, nor unless a majority of all the legal voters of the county, voting on the question, shall vote for the same.

SECTION 8. No county seat shall be removed until the point to which it is proposed to be moved shall be fixed by law, and a majority of the voters of the county, voting on the question, shall have voted in favor of its removal to such point.

SECTION 9. All county officers whose election, or appointment is not provided for by this Constitution, shall be elected by the electors of the respective counties, or appointed by the boards of supervisors, or other county authorities, as the Legislature shall direct. All city, town and village officers, whose election or appointment is not provided for by this Constitution, shall be elected by the electors of such cities, towns and villages, or of some division thereof, or appointed by such authorities thereof, as the Legislature shall designate for that purpose. All other officers whose election or appointment is not provided for by this Constitution, and all officers whose offices may hereafter be created by law, shall be elected by the people, or appointed, as the Legislature may direct.

SECTION 10. The Legislature may declare the cases in which any office shall be deemed vacant, and also the manner of filling the vacancy, where no provision is made for that purpose in this Constitution.

[Article XIII, as amended by addition of Section 11, by a vote of the people at the General Election, November 4, 1902.]

SECTION 11. No person, association, co-partnership or corporation, shall prom-

ise, offer, or give, for any purpose, to any political committee, or any member or employe thereof, to any candidate for, or incumbent of any office or position under the constitution or laws, or under any ordinance of any town or municipality of this state, or to any person at the request or for the advantage of all, or any of them, any free pass or frank, or any privilege withheld from any person, for the traveling accommodation or transportation of any person or property, or the transmission of any message or communication. No political committee, and no member or employe thereof, no candidate for, and no incumbent of any office or position under the constitution or laws, or under any ordinance of any town or municipality of this state, shall ask for, or accept, from any person, association, co-partnership, or corporation, or use, in any manner, or for any purpose, any free pass or frank, or any privilege withheld from any person, for the traveling accommodation or transportation of any person or property, or the transmission of any message or communication. Any violation of any of the above provisions shall be bribery and be punished as provided by law, and if any officer or any member of the legislature be guilty thereof, his office shall become vacant. No person within the purview of this act shall be privileged from testifying in relation to anything therein prohibited; and no person having so testified shall be liable to any prosecution or punishment for any offense concerning which he was required to give his testimony or produce any documentary evidence. The railroad commissioner and his deputy in the discharge of duty are excepted from the provisions of this amendment.

ARTICLE XIV.

SCHEDULE.

SECTION 1. That no inconvenience may arise by reason of a change from a Territorial to a permanent State government, it is declared, that all rights, actions, prosecutions, judgments, claims and contracts, as well of individuals, as of bodies corporate, shall continue as if no such change had taken place; and all process which may be issued under the authority of the Territory of Wisconsin previous to its admission into the Union of the United States, shall be as valid as if issued in the name of the State.

SECTION 2. All laws now in force in the Territory of Wisconsin, which are not repugnant to this Constitution, shall remain in force until they expire by their own limitation, or be altered or repealed by the Legislature.

SECTION 3. All fines, penalties, or forfeitures, accruing to the Territory of Wisconsin, shall inure to the use of the State.

SECTION 4. All recognizances heretofore taken or which may be taken before the change from Territorial to a permanent State government, shall remain valid and shall pass to and may be prosecuted in the name of the State; and all bonds executed to the Governor of the Territory, or to any other officer, or court, in his, or their official capacity, shall pass to the Governor or State authority, and their successors in office, for the uses therein respectively expressed, and may be sued for and recovered accordingly; and all the estate, or property, real, personal, or mixed, and all judgments, bonds, specialties, choses in action, and claims or debts of whatsoever description, of the Territory of Wisconsin, shall inure to and vest in the State of Wisconsin, and may be sued for and recovered in the same manner and to the same extent by the State of Wisconsin, as the same could have been by the Territory of Wisconsin. All criminal prosecutions and penal actions which may have arisen, or which may arise, before the change from a Territorial to a State government, and which shall then be pending, shall be prosecuted to judgment and execution in the name of the State. All offenses committed against the laws of the Territory of Wisconsin, before the change from a Territorial to a State government, and which shall not be prosecuted before such change may be prosecuted in the name and by the authority of the State of Wisconsin, with like effect as though such change had not taken place; and all penalties incurred, shall remain the same as if this Constitution had not been adopted. All actions at law and suits in equity, which may be pending in any of the courts of the Territory of Wisconsin, at the time of the change from a Territorial to a State government, may be continued and transferred to any court of the State, which shall have jurisdiction of the subject matter thereof.

SECTION 5. All officers, civil and military, now holding their offices under the authority of the United States, or of the Territory of Wisconsin, shall continue to hold and exercise their respective offices until they shall be superseded by the authority of the State.

SECTION 6. The first session of the Legislature of the State of Wisconsin shall commence on the first Monday in June next, and shall be held at the village of Madison, which shall be and remain the seat of government, until otherwise provided by law.

SECTION 7. All county, precinct and township officers shall continue to hold their respective offices, unless removed by the competent authority, until the Legislature shall, in conformity with the provisions of this Constitution, provide for the holding of elections to fill such offices respectively.

SECTION 8. The President of this convention shall, immediately after its adjournment, cause a fair copy of this Constitution, together with a copy of the act of the Legislature of this Territory, entitled "An act in relation to the formation of a State government in Wisconsin, and to change the time of holding the annual session of the Legislature," approved October 27th, 1847, providing for the calling of this Convention, and also a copy of so much of the last census of this Territory, as exhibits the number of its inhabitants, to be forwarded to the President of the United States, to be laid before the Congress of the United States, at its present session.

SECTION 9. This Constitution shall be submitted at an election to be held on the second Monday in March next, for ratification or rejection, to all white male persons of the age of twenty-one years or upwards, who shall then be residents of this Territory, and citizens of the United States, or shall have declared their intention to become such in conformity with the laws of Congress on the subject of naturalization, and all persons having such qualification shall be entitled to vote for, or against the adoption of this Constitution, and for all officers first elected under it. And if the Constitution be ratified by the said electors, it shall become the Constitution of the State of Wisconsin. On such of the ballots as are for the Constitution, shall be written or printed the word "yEs" and on such as are against the Constitution, the word "no." The election shall be conducted in the manner now prescribed by law, and the returns made by the clerks of the boards of supervisors or county commissioners (as the case may be), to the Governor of the Territory, at any time before the tenth day of April next. And in the event of the ratification of this Constitution, by a majority of all the votes given, it shall be the duty of the Governor of this Territory to make proclamation of the same, and to transmit a digest of the returns to the Senate and Assembly of the State, on the first day of their session. An election shall be held, for Governor, Lieutenant Governor, Treasurer, Attorney General, members of the State Legislature, and members of Congress, on the second Monday of May next; and no other or further notice of such election shall be required.

SECTION 10. Two members of Congress shall also be elected, on the second Monday of May next; and until otherwise provided by law, the counties of Milwaukee, Waukesha, Jefferson, Racine, Walworth, Rock and Green, shall constitute the first congressional district and elect one member. And the counties of Washington, Sheboygan, Manitowoc, Calumet, Brown, Winnebago, Fond du Lac, Marquette, Sauk, Portage, Columbia, Dodge, Dane, Iowa, La Fayette, Grant, Richland, Crawford, Chippewa, St. Croix, and La Pointe, shall constitute the second congressional district, and shall elect one member.

SECTION 11. The several elections, provided for in this article shall be conducted according to the existing laws of the Territory, provided that no elector shall be entitled to vote except in the town, ward or precinct where he resides. The returns of elections for Senators and Members of Assembly, shall be transmitted to the clerk of the Board of Supervisors, or County Commissioners, as the case may be; and the votes shall be canvassed and certificates of election issued as now provided by law. In the first senatorial district, the returns of the election for Senator shall be made to the proper officer in the county of Brown; in the second senatorial district, to the proper officer in the county of Columbia; in the third senatorial district, to the proper officer in the county of Crawford; in the fourth senatorial district, to the proper officer in the county of Fond du Lac; and in the fifth senatorial district, to the proper officer in the county of

Iowa. The returns of election for State officers and members of Congress, shall be certified and transmitted to the Speaker of the Assembly, at the seat of government, in the same manner as the votes for delegate to Congress are required to be certified and returned by the laws of the Territory of Wisconsin, to the Secretary of said Territory; and in such time, that they may be received on the first Monday in June next; and as soon as the Legislature shall be organized, the Speaker of the Assembly, and the President of the Senate shall, in the presence of both houses, examine the returns, and declare who are duly elected to fill the several offices hereinbefore mentioned; and give to each of the persons elected, a certificate of his election.

SECTION 12. Until there shall be a new apportionment, the Senators and Members of the Assembly, shall be apportioned among the several districts, as hereinafter mentioned; and each district shall be entitled to elect one Senator, or member of the Assembly, as the case may be.

The counties of Brown, Calumet, Manitowoc and Sheboygan shall constitute the First Senate District.

The counties of Columbia, Marquette, Portage and Sauk shall constitute the Second Senate District.

The counties of Crawford, Chippewa, St. Croix and La Pointe shall constitute the third Senate District.

The counties of Fond du Lac and Winnebago shall constitute the Fourth Senate District.

The counties of Iowa and Richland shall constitute the Fifth Senate District.

The county of Grant shall constitute the Sixth Senate District.

The county of La Fayette shall constitute the Seventh Senate District.

The county of Green shall constitute the Eighth Senate District.

The county of Dane shall constitute the Ninth Senate District.

The county of Dodge shall constitute the Tenth Senate District.

The county of Washington shall constitute the Eleventh Senate District.

The county of Jefferson shall constitute the Twelfth Senate District.

The county of Waukesha shall constitute the Thirteenth Senate District.

The county of Walworth shall constitute the Fourteenth Senate District.

The county of Rock shall constitute the Fifteenth Senate District.

The towns of Southport, Pike, Pleasant Prairie, Paris, Bristol, Brighton, Salem and Wheatland, in the county of Racine, shall constitute the Sixteenth Senate District.

The towns of Racine, Caledonia, Mount Pleasant, Raymond, Norway, Rochester, Yorkville and Burlington, in the county of Racine, shall constitute the Seventeenth Senate District.

The third, fourth and fifth wards of the City of Milwaukee; and the towns of Lake, Oak Creek, Franklin and Greenfield, in the county of Milwaukee shall constitute the Eighteenth Senate District.

The first and second wards of the City of Milwaukee, and the towns of Milwaukee, Wauwatosa and Granville, in the county of Milwaukee, shall constitute the Nineteenth Senate District.

The county of Brown shall constitute an Assembly District.

The county of Calumet shall constitute an Assembly District.

The county of Manitowoc shall constitute an Assembly District.

The county of Columbia shall constitute an Assembly District.

The counties of Crawford and Chippewa shall constitute an Assembly District.

The counties of St. Croix and La Pointe shall constitute an Assembly District.

The towns of Windsor, Sun Prairie and Cottage Grove, in the county of Dane, shall constitute an Assembly District.

The towns of Madison, Cross Plains, Clarkson, Springfield, Verona, Montrose, Oregon and Greenfield, in the county of Dane, shall constitute an Assembly District.

The towns of Rome, Dunkirk, Christiana, Albion and Rutland, in the county of Dane, shall constitute an Assembly District.

The towns of Burnett, Chester, Le Roy and Williamstown, in the county of Dodge, shall constitute an Assembly District.

The towns of Fairfield, Hubbard and Rubicon, in the county of Dodge, shall constitute an Assembly District.

The towns of Hustisford, Ashippun, Lebanon and Emmett, in the county of Dodge, shall constitute an Assembly District.

The towns of Elba, Lowell, Portland and Clyman, in the county of Dodge, shall constitute an Assembly District.

The towns of Calamus, Beaver Dam, Fox Lake and Trenton, in the county of Dodge, shall constitute an Assembly District.

The towns of Calumet, Forest, Auburn, Byron, Taychedah and Fond du Lac, in the county of Fond du Lac, shall constitute an Assembly District.

The towns of Alto, Metomen, Ceresco, Rosendale, Waupun, Oakfield and Seven Mile Creek, in the county of Fond du Lac, shall constitute an Assembly District.

The precincts of Hazel Green, Fairplay, Smelser's Grove and Jamestown, in the county of Grant, shall constitute an Assembly District.

The precincts of Platteville, Head of Platte, Centreville, Muscoda and Fenimore, in the county of Grant, shall constitute an Assembly District.

The precincts of Pleasant Valley, Potosi, Waterloo, Hurricane and New Lisbon, in the county of Grant, shall constitute an Assembly District.

The precincts of Beetown, Patch Grove, Cassville, Millville and Lancaster, in the county of Grant, shall constitute an Assembly District.

The county of Green shall constitute an Assembly District.

The precincts of Dallas, Peddler's Creek, Mineral Point and Yellow Stone, in the county of Iowa, shall constitute an Assembly District.

The precincts of Franklin, Dodgeville, Porter's Grove, Arena and Percussion, in the county of Iowa, and the county of Richland, shall constitute an Assembly District.

The towns of Watertown, Aztalan and Waterloo, in the county of Jefferson, shall constitute an Assembly District.

The towns of Ixonia, Concord, Sullivan, Hebron, Cold Spring and Palmyra, in the county of Jefferson, shall constitute an Assembly District.

The towns of Lake Mills, Oakland, Koshkonong, Farmington and Jefferson, in the county of Jefferson, shall constitute an Assembly District.

The precincts of Benton, Elk Grove, Belmont, Willow Springs, Prairie, and that part of Shullsburg precinct north of town one, in the county of La Fayette, shall constitute an Assembly District.

The precincts of Wiota, Wayne, Gratiot, White Oak Springs, Fever River, and that part of Shullsburg precinct south of town two, in the county of La Fayette, shall constitute an Assembly District.

The county of Marquette shall constitute an Assembly District.

The first ward of the city of Milwaukee shall constitute an Assembly District.

The second ward of the city of Milwaukee shall constitute an Assembly District.

The third ward of the city of Milwaukee shall constitute an Assembly District.

The fourth and fifth wards of the city of Milwaukee shall constitute an Assembly District.

The towns of Franklin and Oak Creek, in the county of Milwaukee, shall constitute an Assembly District.

The towns of Greenfield and Lake, in the county of Milwaukee, shall constitute an Assembly District.

The towns of Granville, Wauwatosa and Milwaukee, in the county of Milwaukee, shall constitute an Assembly District.

The county of Portage shall constitute an Assembly District.

The town of Racine, in the county of Racine, shall constitute an Assembly District.

The towns of Norway, Raymond, Caledonia and Mount Pleasant, in the county of Racine, shall constitute an Assembly District.

The towns of Rochester, Burlington and Yorkville, in the county of Racine, shall constitute an Assembly District.

The towns of Southport, Pike and Pleasant Prairie, in the county of Racine, shall constitute an Assembly District.

The towns of Paris, Bristol, Brighton, Salem and Wheatland, in the county of Racine, shall constitute an Assembly District.

The towns of Janesville and Bradford, in the county of Rock, shall constitute an Assembly District.

The towns of Beloit, Turtle and Clinton, in the county of Rock, shall constitute an Assembly District.

The towns of Magnolia, Union, Porter and Fulton, in the county of Rock, shall constitute an Assembly District.

The towns of Milton, Lima and Johnstown, in the county of Rock shall constitute an Assembly District.

The towns of Newark, Rock, Avon, Spring Valley and Center, in the county of Rock, shall constitute an Assembly District. *Provided*, That if the Legislature shall divide the town of Center, they may attach such part of it to the district lying next north, as they deem expedient.

The county of Sauk shall constitute an Assembly District.

Precincts numbered one, three and seven, in the county of Sheboygan, shall constitute an Assembly District.

Precincts numbered two, four, five and six, in the county of Sheboygan, shall constitute an Assembly District.

The towns of Troy, East Troy and Spring Prairie, in the county of Walworth, shall constitute an Assembly District.

The towns of Whitewater, Richmond and Lagrange, in the county of Walworth, shall constitute an Assembly District.

The towns of Geneva, Hudson and Bloomfield, in the county of Walworth, shall constitute an Assembly District.

The towns of Darien, Sharon, Walworth and Linn, in the county of Walworth, shall constitute an Assembly District.

The towns of Delavan, Sugar Creek, La Fayette and Elkhorn, in the county of Walworth, shall constitute an Assembly District.

The towns of Lisbon, Menomonee and Brookfield in the county of Waukesha, shall constitute an Assembly District.

The towns of Warren, Oconomowoc, Summit and Ottawa, in the county of Waukesha, shall constitute an Assembly District.

The towns of Delafield, Genesee and Pewaukee, in the county of Waukesha, shall constitute an Assembly District.

The towns of Waukesha and New Berlin, in the county of Waukesha, shall constitute an Assembly District.

The towns of Eagle, Mukwonago, Vernon and Muskego, in the county of Waukesha, shall constitute an Assembly District.

The towns of Port Washington, Fredonia and Clarence, in the county of Washington, shall constitute an Assembly District.

The towns of Grafton and Jackson, in the county of Washington, shall constitute an Assembly District.

The towns of Mequon and Germantown, in the county of Washington, shall constitute an Assembly District.

The towns of Polk, Richfield and Erlin, in the county of Washington, shall constitute an Assembly District.

The towns of Hartford, Addison, West Bend and North Bend, in the county of Washington, shall constitute an Assembly District.

The county of Winnobago shall constitute an Assembly District.

The foregoing Districts are subject, however, so far to be altered that when any new town shall be organized, it may be added to either of the adjoining Assembly Districts.

SECTION 13. Such parts of the common law as are now in force in the Territory of Wisconsin, not inconsistent with this Constitution, shall be and continue part of the law of this State until altered or suspended by the Legislature.

SECTION 14. The Senators first elected in the even numbered Senate Districts, the Governor, Lieutenant Governor, and other State officers first elected under this Constitution, shall enter upon the duties of their respective offices on the first Monday of June next, and shall continue in force for one year from the first Monday of January next; the Senators first elected in the odd-numbered Senate districts, and the members of the Assembly, first elected, shall enter upon their duties respectively on the first Monday of June next, and shall continue in office until the first Monday in January next.

SECTION 15. The oath of office may be administered by any Judge or Justice of the Peace, until the Legislature shall otherwise direct.

RESOLUTIONS.

Resolved.—That the Congress of the United [*sic*] be and is hereby requested, upon the application of Wisconsin for admission into the Union, so to alter the provisions of an act of Congress entitled “an act to grant a quantity of land to the Territory of Wisconsin, for the purpose of aiding in opening a canal to connect the waters of Lake Michigan with those of Rock river,” approved June eighteenth, eighteen hundred and thirty-eight, and so to alter the terms and conditions of the grant made therein, that the odd-numbered sections thereby granted and remaining unsold may be held and disposed of by the State of Wisconsin as part of the five hundred thousand acres of land to which said State is entitled by the provisions of an act of Congress entitled “an act to appropriate the proceeds of the sales of the public lands and to grant pre-emption rights,” approved the fourth day of September, eighteen hundred and forty-one; and further, that the even-numbered sections reserved by Congress, may be offered for sale by the United States for the same minimum price and subject to the same rights of pre-emption as other public lands of the United States.

Resolved.—That Congress be further, requested to pass an act whereby the excess price over and above one dollar and twenty-five cents per acre, which may have been paid by the purchasers of said even-numbered sections which shall have been sold by the United States, be refunded to the present owners thereof, or they be allowed to enter any of the public lands of the United States to an amount equal in value to the excess so paid.

Resolved.—That in case the said odd-numbered sections shall be ceded to the State as aforesaid, the same shall be sold by the State in the same manner as other school lands, provided that the same rights of pre-emption as are now granted by the laws of the United States, shall be secured to persons who may be actually settled upon such lands at the time of the adoption of this Constitution; and provided further, that the excess price, over and above one dollar and twenty-five cents per acre, absolutely or conditionally contracted to be paid by the purchasers of any part of said sections which shall have been sold by the Territory of Wisconsin, shall be remitted to such purchasers, their representatives or assigns.

Resolved.—That Congress be requested, upon the application of Wisconsin for admission into the Union, to pass an act whereby the grant of five hundred thousand acres of land, to which the State of Wisconsin is entitled by the provisions of an Act of Congress entitled “an act to appropriate the proceeds of the sales of the public lands, and to grant pre-emption rights,” approved the fourth day of September, eighteen hundred and forty-one, and also the five per centum of the net proceeds. . . . of the public lands lying within the State, to which it shall become entitled on its admission into the Union, by the provisions of an Act of Congress entitled “an act to enable the people of Wisconsin Territory to form a Constitution and State government, and for the admission of such State into the Union,” approved the sixth day of August, eighteen hundred and forty-six, shall be granted to the State of Wisconsin for the use of schools, instead of the purposes mentioned in the said acts of Congress respectively.

Resolved.—That the Congress of the United States be and hereby is requested, upon the admission of this State into the Union, so to alter the provisions of the Act of Congress entitled “an act to grant a certain quantity of land to aid in the improvement of the Fox and Wisconsin rivers, and to connect the same by a canal in the Territory of Wisconsin,” that the price of the lands reserved to the United States, shall be reduced to the minimum price of the public lands.

Resolved.—That the Legislature of this State shall make provision by law for the sale of the lands granted to the State in aid of said improvements, subject to the same rights of pre-emption to the settlers thereon, as are now allowed by law to settlers on the public lands,

Resolved.—That the foregoing resolutions be appended to, and signed with the Constitution of Wisconsin, and submitted therewith to the people of this Territory, and to the Congress of the United States.

We, the undersigned, members of the Convention to form a Constitution for the State of Wisconsin, to be submitted to the people thereof for their ratification or rejection do hereby certify that the foregoing is the Constitution adopted by the Convention.

In testimony whereof, we have hereunto set our hands, at Madison, the first day of February A. D. eighteen hundred and forty-eight.

MORGAN L. MARTIN,

President of the Convention and Delegate from Brown County.

THOS. McHUGH, *Secretary.*

Calumet—

G. W. FEATHERSTONHAUGH.

Columbia—

JAMES T. LEWIS.

Crawford—

DANIEL G. FENTON.

Dane—

WILLIAM H. FOX,

CHARLES M. NICHOLS,

WILLIAM A. WHEELER.

Dodge—

STODDARD JUDD,

CHARLES H. LARRABEE,

SAMUEL W. LYMAN.

Fond du Lac—

SAMUEL W. BEALL,

WARREN CHASE.

Grant—

ORASMUS COLE,

GEORGE W. LAKIN,

ALEXANDER D. RAMSAY,

WILLIAM RICHARDSON,

JOHN HAWKINS ROUNTREE.

Green—

JAMES BIGGS.

Iowa—

CHARLES BISHOP,

STEPHEN P. HOLLENBECK,

JOSEPH WARD.

Jefferson—

JONAS FOLTS,

MILO JONES,

THEODORE PRENTISS,

ABRAM VANDERPOOL.

La Fayette—

CHARLES DUNN,

JOHN O'CONNOR,

ALLEN WARDEN.

Milwaukee—

JOHN L. DORAN,

GARRET M. FITZGERALD,

ALBERT FOWLER,

Milwaukee—(continued.)

BYRON KILBOURN,

RUFUS KING,

CHARLES H. LARKIN,

MORITZ SCHOEFFLER.

Portage—

WILLIAM H. KENNEDY.

Racine—

ALBERT G. COLE,

STEPHEN A. DAVENPORT,

ANDREW B. JACKSON,

FREDERICK S. LOVELL,

SAMUEL R. McCLELLAN,

JAMES D. REYMERT,

HORACE T. SANDERS,

THEODORE SECOR.

Rock—

ALMERIN M. CARTER,

JOSEPH COLLEY,

PAUL CRANDALL,

EZRA A. FOOT,

LOUIS P. HARVEY,

EDWARD V. WHITON.

Sheboygan—

SILAS STEADMAN.

Walworth—

EXPERIENCE ESTABROOK,

GEORGE GALE,

JAMES HARRINGTON,

AUGUSTUS C. KINNE,

HOLLIS LATHAM,

EZRA A. MULFORD.

Washington—

JAMES FAGAN,

PATRICK PENTONY,

HARVEY G. TURNER.

Waukesha—

SQUIRE S. CASE,

ALFRED L. CASTLEMAN,

PETER D. GIFFORD,

ELEAZER ROOT,

GEORGE SCAGEL.

Winnebago—

HARRISON REED.

ELECTION OF UNITED STATES SENATORS.

Chapter VIII, W. S., 1898.

SECTION 90. Senators in Congress shall hereafter be elected as provided by the statutes of the United States. The meeting of the Senate and Assembly in joint convention shall be held in the hall of the Assembly. Each member shall vote viva voce upon a call of the roll, and such vote shall be entered upon the journal of the convention. The President of the Senate and the Speaker of the Assembly shall cause a statement in duplicate of the result of such election to be made under their hands, certifying who has been chosen such Senator; one of which statements they shall deliver to the Governor, to be filed and recorded in the executive office, and the other they shall deliver to the Secretary of State, who shall file and record the same in his office. In case the President of the Senate and Speaker of the Assembly, or either of them, shall neglect or refuse to execute and deliver such statement, the Chief Clerk of the Senate or of the Assembly, respectively, shall make and deliver, as aforesaid, such statement in duplicate, setting forth the whole number of votes given on the final ballot and the number thereof received by each person then voted for.

SECTION 91. Immediately thereafter, the Governor shall certify the election of such Senator under the Great Seal to the President of the Senate of the United States, and the Secretary of State shall countersign such certificate.

Sec. 1, Chap. 131, Laws of 1899.

SECTION 1. In any legislative caucus for the nomination of a candidate for United States senator, each member shall vote viva voce upon a call of the roll and such votes shall be entered upon the minutes of the caucus. The person receiving the number of votes required by the usages of the party holding the caucus shall be declared the nominee of such party.

STATUTES OF THE UNITED STATES RELATIVE TO ELECTION OF SENATORS.

(Title II, Chapter 1, Rev. Stat. U. S.)

SECTION 14. The Legislature of each State which is chosen next preceding the expiration of the time for which any Senator was elected to represent such State in Congress shall, on the second Tuesday after the meeting and organization thereof, proceed to elect a Senator in Congress.

SECTION 15. Such election shall be conducted in the following manner: Each House shall openly, by a viva voce vote of each member present, name one person for Senator in Congress from such State, and the name of the person so voted for, who receives a majority of the whole number of votes cast in each House, shall be entered on the journal of that House by the Clerk or Secretary thereof;

or if either House fails to give such majority to any person on that day, the fact shall be entered on the journal. At twelve o'clock meridian of the day following that on which proceedings are required to take place as aforesaid, the members of the two Houses shall convene in joint assembly, and the journal of each House shall then be read, and if the same person has received a majority of all the votes in each House, he shall be declared duly elected Senator. But if the same person has not received a majority of the votes in each House, or if either House has failed to take proceedings as required by this section, the joint assembly shall then proceed to choose, by a viva voce vote of each member present, a person for Senator, and the person who receives a majority of all the votes of the joint assembly, a majority of all the members elected to both Houses being present and voting, shall be declared duly elected. If no person receive such majority on the first day, the joint assembly shall meet at twelve o'clock meridian of each succeeding day during the session of the Legislature, and shall take at least one vote, until a Senator is elected.

SECTION 16. Whenever, on the meeting of the Legislature of any State, a vacancy exists in the representation of such State in the Senate, the Legislature shall proceed, on the second Tuesday after meeting and organization, to elect a person to fill such vacancy, in the manner prescribed in the preceding section for the election of a Senator for a full term.

SECTION 17. Whenever, during the session of the Legislature of any State, a vacancy occurs in the representation of such State in the Senate, similar proceedings to fill such vacancy shall be had on the second Tuesday after the Legislature is organized and has notice of such vacancy.

SECTION 18. It shall be the duty of the Executive of the State from which any Senator has been chosen, to certify his election, under the seal of the State, to the President of the Senate of the United States.

SECTION 19. The certificate mentioned in the preceding section shall be countersigned by the Secretary of State of the state.

MEETING OF THE LEGISLATURE.

CHAPTER 10.

Regular Sessions. SECTION 99. The regular session of the legislature shall commence at twelve o'clock M. on the second Wednesday of January of the year 1899, and biennially thereafter upon the same day and month.



PART II.

CENSUS STATISTICS RELATING TO POPULATION
AND AGRICULTURE.

CENSUS STATISTICS RELATING TO POPULATION AND AGRICULTURE.

POPULATION: 1840 TO 1910, INCLUSIVE.

Census Years.	Population.	Increase.	
		Number.	Per cent.
1840	30,945		
1850	305,391	274,446	886.9
1860	775,881	470,490	154.1
1870	1,054,670	278,789	35.9
1880	1,315,497	260,827	24.7
1890	1,686,880	371,383	28.2
1900	2,069,042	382,162	22.7
1910	2,333,860	264,818	12.8

AREA IN SQUARE MILES OF EACH OF THE 71 COUNTIES IN THE STATE.
TOTAL AREA OF WISCONSIN, 54,450 SQUARE MILES.

Counties.	Square miles.	Counties.	Square miles.	Counties.	Square miles.
Adams	682	Iron	786	Racine	323
Ashland	930	Jackson	978	Richland	576
Barron	878	Jefferson	543	Rock	706
Bayfield	1,497	Juneau	790	Rusk	936
Brown	513	Kenosha	274	St. Croix	711
Buffalo	662	Kewaunee	327	Sauk	820
Burnett	881	La Crosse	475	Sawyer	1,342
Calumet	317	Lafayette	634	Shawano	1,135
Chippewa	1,002	Langlade	855	Sheboygan	510
Clark	1,200	Lincoln	885	Taylor	965
Columbia	776	Manitowoc	590	Trempealeau	734
Crawford	557	Marathon	1,532	Vernon	792
Dane	1,188	Marinette	1,396	Vilas	907
Dodge	884	Marquette	451	Walworth	562
Door	454	Milwaukee	228	Washburn	834
Douglas	1,319	Monroe	915	Washington	423
Dunn	844	Oconto	1,080	Waukesha	562
Eau Claire	620	Oneida	900	Waupaca	749
Florence	498	Outagamie	634	Waushara	639
Fond du Lac	720	Ozaukee	226	Winnebago	472
Forest	1,421	Pepin	238	Wood	785
Grant	1,157	Pierce	543		
Green	576	Polk	933	Total for state..	54,450
Green Lake	364	Portage	800	Ave. each county	767
Iowa	763	Price	1,241		



EXECUTIVE MANSION, MADISON

POPULATION OF WISCONSIN BY COUNTIES.

From 1840 to 1910, Inclusive.

Counties.	1840.	1850.	1860.	1870.	1880.	1890.	1900.	1910.
Adams		187	6,492	6,601	6,741	6,880	9,141	8,604
Ashland ¹			515	221	1,559	20,063	20,176	21,965
Barron ²			13	533	7,024	15,416	23,677	29,114
Bayfield ³		469	353	344	564	7,390	14,392	15,987
Brown	2,107	6,215	11,795	25,168	34,078	39,164	46,359	54,038
Buffalo			3,864	11,123	15,528	15,997	16,765	16,006
Burnett ⁴			12	706	3,140	4,393	7,478	9,026
Calumet	275	1,743	7,895	12,335	16,632	16,639	17,078	16,701
Chippewa ⁵		615	1,895	3,811	15,491	25,143	33,037	32,103
Clark			789	3,450	10,715	17,708	25,348	30,074
Columbia		9,565	24,441	28,802	28,065	28,350	31,121	31,129
Crawford	1,502	2,468	3,068	13,075	15,644	15,987	17,286	16,288
Dane	314	16,639	43,922	53,096	53,233	59,578	69,435	77,435
Dodge	67	19,138	42,518	47,035	45,931	44,984	46,631	47,436
Door			2,948	4,919	11,645	15,682	17,583	18,711
Douglas			812	1,122	655	13,468	36,335	47,422
Dunn			2,704	9,488	16,817	22,634	25,043	25,260
Eau Claire			3,162	10,769	19,993	30,673	31,692	32,721
Florence ⁶						2,604	3,197	3,381
Fond du Lac..	139	14,510	34,154	46,273	46,859	44,038	47,389	51,610
Forest ⁷						1,012	1,396	6,782
Grant	3,923	16,169	31,189	37,979	37,852	36,651	38,881	39,007
Green	933	8,566	19,808	23,611	21,729	22,732	22,719	21,641
Green Lake			12,663	13,195	14,433	15,163	15,797	15,491
Iowa	3,978	9,525	13,967	24,544	23,628	22,117	23,114	22,497
Iron ⁸							6,616	8,306
Jackson			4,170	7,687	13,255	15,797	17,466	17,075
Jefferson	914	15,317	30,438	34,040	32,156	33,530	34,789	34,303
Juneau			8,770	12,372	15,532	17,121	20,629	19,569
Kenosha		10,734	13,900	13,147	13,550	15,581	21,707	32,029
Kewaunee			5,530	10,128	15,807	16,153	17,212	16,784
La Crosse			12,186	20,297	27,073	38,801	43,997	43,936
Lafayette		11,531	18,134	22,659	21,279	20,265	20,959	20,075
Langlade ⁹					635	9,465	12,553	17,062
Lincoln ¹⁰					2,011	12,008	16,269	19,064

¹ Parts taken to form part of Sawyer in 1833 and part of Iron in 1893.

² Name changed from Dallas in 1869.

³ Name changed from La Pointe in 1866.

⁴ Part of Burnett taken to form Washburn in 1883.

⁵ Part taken to form part of Sawyer in 1833; part taken to form Rusk in 1901.

⁶ Organized from parts of Marinette and Oconto in 1882.

⁷ Organized from parts of Langlade and Oconto in 1855; part annexed to Oneida since 1890; part annexed to Vilas in 1905.

⁸ Organized from parts of Ashland and Oneida in 1893.

⁹ Name changed from New in 1880; part taken to form part of Forest in 1885, and part of Lincoln annexed between 1880 and 1890.

¹⁰ Part taken to form Oneida in 1885, and part annexed to Langlade between 1880 and 1890.

POPULATION OF WISCONSIN BY COUNTIES—Continued.

From 1840 to 1910, Inclusive.

Counties.	1840.	1850.	1860.	1870.	1880.	1890.	1900.	1910.
Manitowoc	235	3,702	22,416	33,364	37,505	37,831	42,261	44,978
Marathon		508	2,892	5,885	17,121	30,369	43,256	55,054
Marinette ¹					8,929	20,304	30,822	33,812
Marquette	18	8,641	8,233	8,056	8,903	9,676	10,569	10,741
Milwaukee	5,605	31,011	62,518	89,930	138,537	236,101	330,017	433,187
Monroe			8,410	16,560	21,607	23,211	28,103	28,881
Oconto ²			3,562	8,321	9,848	15,009	20,874	25,657
Oneida ³						5,010	8,875	11,433
Outagamie			9,587	18,430	28,716	38,690	46,247	49,102
Ozaukee			15,682	15,564	15,461	14,943	16,363	17,123
Pepin			2,392	4,659	6,226	6,932	7,905	7,577
Pierce			4,672	9,958	17,744	20,385	23,943	22,079
Polk			1,460	3,422	10,018	12,968	17,801	21,367
Portage	1,623	1,250	7,507	10,634	17,731	24,798	29,483	30,945
Price					785	5,258	9,106	13,795
Racine	3,475	14,973	21,360	26,740	30,922	36,268	45,644	57,424
Richland		903	9,732	15,731	18,174	19,121	19,488	18,809
Rock	1,701	20,750	36,690	39,030	38,823	43,220	51,203	55,533
Rusk ⁴								11,160
St. Croix	839	624	5,392	11,035	18,956	23,139	26,830	25,910
Sauk	102	4,371	18,963	23,860	28,729	30,575	33,005	32,869
Sawyer ⁵						1,977	3,533	6,227
Shawano ⁶			829	3,166	10,371	19,236	27,475	31,884
Sheboygan	133	8,379	26,875	31,749	34,206	42,489	50,345	54,888
Taylor					2,311	6,731	11,262	13,641
Trempealeau			2,560	10,732	17,139	18,920	23,114	22,928
Vernon ⁷			11,007	18,645	23,235	25,111	28,351	28,116
Vilas ⁸							4,929	6,019
Walworth	2,611	17,862	26,496	25,972	26,249	27,860	29,259	29,614
Washburn ⁵						2,926	5,521	8,196
Washington	343	19,485	23,622	23,919	23,442	22,751	23,589	23,784
Waukesha		19,558	26,831	28,274	28,957	33,270	35,229	37,100
Waupaca			8,851	15,539	20,955	26,794	31,615	32,782
Waushara			8,770	11,279	12,687	13,507	15,972	18,886
Winnebago	135	10,167	23,770	37,279	42,740	50,097	58,225	62,116
Wood			2,425	3,912	8,981	18,127	25,865	30,583
Total.....	30,945	305,391	775,881	1,054,670	1,315,497	1,686,880	2,069,042	2,333,860

¹ Part taken to form part of Florence in 1882.² Parts taken to form part of Florence in 1882 and parts of Forest in 1885.³ Organized from part of Lincoln in 1885; parts taken to form Vilas and part of Iron in 1893; part of Forest annexed since 1890; part of Vilas annexed in 1901.⁴ Organized as Gates from part of Chippewa in 1901; name changed in 1905.⁵ Organized from parts of Ashland and Chippewa in 1883.⁶ Name changed from Shawanaw in 1864.⁷ Name changed from Bad Ax in 1862.⁸ Organized from part of Oneida in 1893; part annexed to Oneida 1901; part of Forest annexed in 1905.

CENSUS STATISTICS.

51

POPULATION OF WISCONSIN, 1900, 1905, 1910.

Counties, Towns, Cities and Villages.	United States Census.		State Census.	Increase + Decrease — in 1910 as com- pared with 1900.	
	1900.	1910.	1905.	Number.	Per cent.
ADAMS COUNTY:					
Adams	588	389	649	+ 77	+ 13.10
Big Flats	550	386	525	- 164	- 29.82
Colburn	392	413	398	+ 21	+ 5.36
Dell Prairie	581	554	554	- 27	- 4.65
Easton	487	489	495	+ 2	+ .41
Friendship, vil. ¹		276			
Jackson	589	615	509	+ 26	+ 4.41
Leola	384	365	546	- 19	- 4.95
Lincoln	479	543	364	+ 64	+ 13.36
Monroe	595	487	571	- 108	- 18.15
New Chester	397	356	368	- 41	- 10.33
New Haven	693	641	680	- 52	- 7.50
Preston	377	323	375	- 54	- 14.32
Quincy	432	424	494	- 8	- 1.85
Richfield	417	424	443	+ 7	+ 1.68
Rome	654	445	541	- 209	- 31.96
Springville	568	511	553	- 57	- 10.04
Strongs Prairie.....	958	963	937	+ 5	+ .52
Total	9,141	8,604	9,062	- 537	- 5.87

¹ Friendship village incorporated from part of Adams town and made independent in 1907.

ASHLAND COUNTY:					
Agenda ¹		616	612		
Ashland, city	13,074	11,594	14,519	- 1,480	- 11.32
ward 1	1,262	1,346	2,050		
ward 2	1,681	1,417	1,556		
ward 3	1,503	1,294	1,397		
ward 4	928	736	948		
ward 5	1,254	1,002	1,329		
ward 6	1,435	1,155	1,683		
ward 7	1,397	1,225	1,231		
ward 8	1,559	1,223	1,308		
ward 9	1,171	1,031	1,346		
ward 10	884	1,165	1,671		
Ashland ²	709	901	753		
Butternut ³	1,680	555	600		
Butternut, vil. ⁴		717	707		
Gordon	231	330	333	+ 99	+ 42.86
Jacobs ⁵	1,270	1,468	1,813		
La Pointe	292	193	183	- 99	- 33.90
Marengo ⁶		500			
Mellen, city ⁷		1,833			
ward 1		684			
ward 2		548			
ward 3		601			
Morse ⁸	1,023	193	1,711		
Sanborn ⁹	1,270	325	2,704	- 426	- 33.54
Shanagolden ⁵		239			
White River ⁹		519			
La Pointe Indian Res- ervation	627	1,982		+ 1,355	+ 216.11
Total	20,176	21,965	23,935	+ 1,789	+ 8.87

¹ Organized from part of Butternut town in 1904.

² Parts taken to form Marengo town and part of Mellen city in 1908 and 1907, respectively; part of Morse town annexed in 1909.

³ Parts taken to form Butternut village and Agenda town in 1903 and 1904, respectively.

⁴ Incorporated from part of Butternut town and made independent in 1903.

⁵ Shanagolden town organized from part of Jacobs town in 1907.

⁶ Organized from part of Ashland town in 1908.

⁷ Incorporated from parts of Ashland and Morse towns and made independent in 1907.

⁸ Part taken to form part of Mellen city in 1907 and part annexed to Ashland town in 1909.

⁹ White River town organized from part of Sanborn town in 1910.

POPULATION OF WISCONSIN, 1900, 1905, 1910—Continued.

Counties, Towns, Cities and Villages.	United States Census.		State Census.	Increase + Decrease — in 1910 as com- pared with 1900.	
	1900.	1910.	1905.	Number.	Per cent.
BARRON COUNTY:					
Almena	713	1,081	929	+ 368	+ 51.61
Arland ¹		874	799		
Barron, city	1,493	1,449	1,674	— 44	— 2.95
ward 1		197	280		
ward 2		585	667		
ward 3		424	416		
ward 4		243	311		
Barron	804	915	909	+ 51	+ 5.90
Bear Lake ²		461	410		
Cameron, vil.	394	562	510	+ 163	+ 42.64
Cedar Lake ³	707	540	317	+ 155	+ 21.90
Chetek, city	531	829	730	+ 298	+ 56.12
ward 1		313			
ward 2		516			
Chetek	692	950	950	+ 258	+ 37.28
Clinton ⁴	1,269	1,079	1,109		
Crystal Lake ⁵		819	754		
Cumberland, city	1,328	1,445	1,493	+ 117	+ 8.81
ward 1		398			
ward 2		285			
ward 3		477			
ward 4		285			
Cumberland ⁶	2,259	1,282	1,444		
Dallas ⁷	1,270	1,182	1,064	+ 245	+ 19.16
Dallas, vil. ⁷		342	350		
Dover	941	1,016	1,077	+ 75	+ 7.97
Doyle ⁸		622	501		
Lakeland ⁸		538	786		
Maple Grove	1,512	1,670	1,705	+ 158	+ 10.45
Maple Plain ⁹		332			
Oak Grove ²	1,058	984	996	+ 357	+ 32.81
Prairie Farm ¹⁰	1,428	786	810		
Prairie Farm, vil. ¹¹		368	331		
Rice Lake, city	3,002	3,968	3,410	+ 966	+ 32. 8
ward 1	711	1,051	701		
ward 2	611	883	900		
ward 3	680	888	726		
ward 4	1,000	1,146	1,083		
Rice Lake	655	801	848	+ 116	+ 16.93
Stanford	659	875	865	+ 216	+ 32.78
Stanley	738	842	895	+ 104	+ 14.09
Sumner	598	565	538	+ 57	+ 11.22
Turtle Lake	695	1,009	960	+ 314	+ 45.78
Turtle Lake, vil.	326	442	436	+ 116	+ 35.58
Vance Creek	566	786	755	+ 220	+ 38.87
Total	23,677	29,114	28,376	+ 5,437	+ 22. 6

¹ Organized from parts of Clinton and Prairie Farm towns in 1905.² Bear Lake town organized from part of Oak Grove town in 1901.³ Doyle town organized from part of Cedar Lake town in 1904.⁴ Part taken to form part of Arland town in 1905.⁵ Organized from part of Cumberland town in 1902.⁶ Parts taken to form Lakeland, Crystal Lake, and Maple Plain towns in 1901, 1902 and 1906, respectively.⁷ Dallas village incorporated from part of Dallas town and made independent in 1902.⁸ Organized from part of Cumberland town in 1901.⁹ Organized from part of Cumberland town in 1906.¹⁰ Parts taken to form Prairie Farm village and part of Arland town in 1900 and 1905, respectively.¹¹ Incorporated from part of Prairie Farm town and made independent in 1900.

POPULATION OF WISCONSIN, 1900, 1905, 1910—Continued.

Counties, Towns, Cities and Villages.	United States Census.		State Census.	Increase + Decrease — in 1910 as com- pared with 1900.	
	1900.	1910.	1905.	Number.	Per cent.
BAYFIELD COUNTY:					
Barksdale ¹		303			
Barnes ²		183	241		
Bayfield ³	42,259	2,692	2,675		
Bell ⁵		263	161		
Cable ⁶		501	384		
Clover ⁷		109			
Drummond ⁸	790	534	709		
Eileen ⁹		437	605		
Hughes ¹⁰		221			
Iron River ¹¹	2,439	1,696	1,248		
Lincoln ¹²		812			
Mason ¹²	1,210	1,229	1,359		
Orienta ¹³		84	142		
Oulu ¹³		621	525		
Pilsen ¹⁴		373			
Port Wing ¹⁵		536	860		
Pratt ¹²	482	539	790		
Washburn, city ¹⁶		3,830	4,924		
ward 1		807	310		
ward 2		499	683		
ward 3		578	671		
ward 4		728	731		
ward 5		536	1,025		
ward 6		682	528		
ward 7			700		
ward 8			276		
Washburn ¹⁷	6,814	556	1,281		
Red Cliff, Indian Res..	398	378		— 20	— 5.03
Total	14,392	15,987	15,904	+ 1,595	+ 11.03

¹ Organized from part of Washburn town in 1907.

² Organized from parts of Drummond and Iron River towns in 1904.

³ Parts taken to form Bell town and part of Port Wing town in 1903 and 1901, respectively.

⁴ Includes population of Bayfield village in Bayfield town, returned independently in 1900 and 1890.

⁵ Organized from part of Bayfield town in 1903.

⁶ Organized from part of Drummond town in 1904.

⁷ Organized from part of Port Wing town in 1906.

⁸ Parts taken to form Cable town and part of Barnes town in 1904.

⁹ Organized from part of Washburn town in 1904; part taken to form Pilsen town in 1909.

¹⁰ Organized from part of Iron River town in 1907.

¹¹ Parts taken to form Orienta and Oulu towns in 1904, Hughes town in 1907 and parts of Port Wing and Barnes towns in 1901 and 1904 respectively.

¹² Lincoln town organized from part of Mason and Pratt towns in 1909.

¹³ Organized from part of Iron River town in 1904.

¹⁴ Organized from part of Eileen town in 1909.

¹⁵ Organized from parts of Bayfield and Iron River towns in 1901; part taken to form Clover town in 1906.

¹⁶ Incorporated from part of Washburn town and made independent in 1905.

¹⁷ Parts taken to form Eileen and Barksdale towns and Washburn city in 1904, 1907, and 1905, respectively.

BROWN COUNTY:					
Allouez	720	1,232	1,108	+ 512	+ 71.11
Ashwaubenon	540	507	546	— 33	— 6.11
Bellevue	864	832	877	— 32	— 3.70
De Pere, city	4,038	4,477	4,523	+ 439	+ 10.87
ward 1	1,028	1,137	1,086		
ward 2	987	1,144	1,189		
ward 3	1,142	1,268	1,266		
ward 4	881	928	982		
De Pere	893	891	862	— 2	— .22
Eaton	1,154	1,188	1,174	+ 34	+ 2.95

POPULATION OF WISCONSIN, 1900, 1905, 1910—Continued.

Counties, Towns, Cities and Villages.	United States Census.		State Census.	Increase + Decrease — in 1910 as com- pared with 1900.	
	1900.	1910.	1905.	Number.	Per cent.
BROWN CO.—con.					
Glenmore	1,421	1,277	1,417	— 144	— 10.13
Green Bay, city	18,684	25,286	22,854	+ 6,532	+ 35.07
ward 1	2,995	4,317	3,812
ward 2	2,032	2,151	2,153
ward 3	1,509	1,467	1,761
ward 4	2,758	4,163	3,741
ward 5	2,587	3,377	3,014
ward 6	2,658	3,979	3,314
ward 7	1,679	2,607	2,288
ward 8	2,436	3,175	2,771
Green Bay	920	899	901	— 21	— 2.28
Hobart ¹	786	850
Holland	1,257	1,125	1,234	— 132	— 10.50
Howard	1,509	1,501	1,682	— 8	— .53
Humboldt	1,043	994	1,054	— 49	— 4.70
Lawrence	1,048	1,077	1,026	+ 29	+ 2.77
Morrison	1,493	1,507	1,464	+ 14	+ .94
New Denmark	1,474	1,567	1,477	+ 93	+ 6.31
Pittsfield ²	1,411	1,305	1,419	+ 52	+ 3.69
Preble	1,957	2,465	2,291	+ 503	+ 25.95
Pulaski, vil. (part of) Total for Pulaski vil. ² in Brown, Oconto and Shawano counties	158
Rockland	436
Scott	838	756	820	— 82	— 9.79
Swamico	1,177	1,153	1,211	— 24	— 2.04
Wrightstown	1,228	1,292	1,332	+ 64	+ 5.21
Wrightstown, vil.	1,575	1,348	1,409	— 227	— 14.41
.....	420	525	495	+ 105	+ 25.00
Total ³	46,359	54,098	52,026	— 7,739	+ 16.69

¹ Organized from part of Oneida Indian reservation in 1908.

² Pulaski village incorporated from part of Pittsfield town and made independent in 1910.

³ County total includes population (695 in 1900) of that part of Oneida Indian reservation in Brown county taken to form Hobart town since 1900.

BUFFALO COUNTY:					
Alma, city	1,201	1,011	1,172	— 190	— 15.82
ward 1	421
ward 2	204
ward 3	386
Alma	655	641	649	— 14	— 2.14
Belvidere	749	831	772	+ 82	+ 10.95
Buffalo, city	254	255	225	+ 1	+ .39
Buffalo	694	686	687	— 8	— 1.15
Canton	789	664	712	— 125	— 15.84
Cross	621	615	611	— 6	— .97
Dover	861	778	816	+ 83	+ 9.64
Fountain, city	1,031	1,031	1,008
Gilmanston	829	834	788	+ 5	+ .60
Glencoe	787	749	803	— 38	— 4.83
Lincoln	589	499	558	— 90	— 15.28
Maxville	666	646	595	— 20	— 3.00
Milton	366	322	278	— 44	— 12.02
Modena	872	865	869	— 7	— .80
Mondovi, city	1,208	1,325	1,450	+ 117	+ 9.69
ward 1	611
ward 2	714
Mondovi	622	677	730	+ 55	+ 8.84
Montana	767	687	711	— 80	— 10.43
Naples	886	814	881	— 72	— 8.13
Nelson	1,505	1,343	1,438	— 162	— 10.76
Waumandee	813	733	760	— 80	— 9.84
Total	16,765	16,006	16,523	— 759	— 4.53

POPULATION OF WISCONSIN, 1900, 1905, 1910—Continued.

Counties, Towns, Cities and Villages.	United States Census.		State Census.	Increase + Decrease — in 1910 as com- pared with 1900.	
	1900.	1910.	1905.	Number.	Per cent.
BURNETT COUNTY:					
Anderson ¹		565	614		
Blaine ²		196	604		
Daniels ³	1,414	696			
Dewey ⁴		429	407		
Grantsburg ⁵	1,683	505	1,073		
Grantsburg, vil.	612	721	705	+ 109	+ 17.81
Jackson ⁶		540	615		
La Follette ⁷		494	538		
Lincoln ⁸	708	599	1,162	+ 362	+ 51.13
Meenon ⁹	1,252	783	819		
Roosevelt ⁴		191	198		
Rusk ⁴	630	268	287		
Swiss ¹⁰		412			
Trade Lake	1,174	1,140	1,171	— 34	— 2.90
West Marshland ¹¹		471			
Wood River ¹²		1,016	1,068		
Total	7,478	9,026	9,261	+ 1,548	+ 20.70

¹ Organized from part of Grantsburg town in 1905.

² Organized from part of Meenon town in 1903; part taken to form Swiss town in 1908.

³ Name changed from Wood Lake in 1907; parts taken to form La Follette town and part of Wood River town in 1901 and 1905, respectively.

⁴ Roosevelt and Dewey towns organized from parts of Rusk town in 1903 and 1905, respectively.

⁵ Parts taken to form Anderson town and part of Wood River town in 1905.

⁶ Organized from part of Meenon town in 1903.

⁷ Organized from part of Daniels town in 1901.

⁸ Name changed from Marshland in 1903; part taken to form West Marshland town in 1905.

⁹ Parts taken to form Blaine and Jackson towns in 1903.

¹⁰ Organized from part of Blaine town in 1908.

¹¹ Organized from part of Lincoln town in 1905.

¹² Organized from parts of Daniels and Grantsburg towns in 1905.

CAJUMET COUNTY:					
Brillion	1,563	1,454	1,521	— 109	— 6.97
Brillion, vil.	855	998	937	+ 143	+ 16.73
Brothertown	1,539	1,468	1,503	— 71	— 4.61
Charlestown	1,343	1,206	1,258	— 137	— 10.20
Chilton, city	1,460	1,530	1,528	+ 70	+ 4.79
ward 1		500	422		
ward 2		400	523		
ward 3		630	553		
Chilton	1,350	1,263	1,234	— 87	— 6.44
Harrison	2,022	1,883	2,007	— 139	— 6.87
Hilbert, vil.	497	572	591	+ 75	+ 15.09
New Holstein ¹	1,863	1,344	1,279	+ 290	+ 15.32
New Holstein, vil. ¹		839	667		
Rantoul	1,299	1,190	1,263	— 109	— 8.39
Stockbridge ²	1,942	1,445	1,895	— 169	— 8.70
Stockbridge, vil. ²		328			
Woodville	1,315	1,181	1,226	— 134	— 10.11
Total	17,078	16,701	16,889	— 377	— 2.21

¹ New Holstein village incorporated from part of New Holstein town and made independent in 1901.

² Stockbridge village incorporated from part of Stockbridge town and made independent in 1908.

POPULATION OF WISCONSIN, 1900, 1905, 1910—Continued.

Counties, Towns, Cities and Villages.	United States Census.		State Census.	Increase + Decrease — in 1910 as com- pared with 1900.	
	1900.	1910.	1905.	Number.	Per cent.
CHIPPEWA COUNTY: ¹					
Anson	697	791	816	+ 94	+ 13.49
Arthur ²	924	665	687	+ 473	+ 51.19
Auburn ⁴	1,678	1,362	1,485	+ 48	+ 2.86
Bloomer	1,470	1,363	1,428	— 102	— 6.94
Bloomer, vil.	811	1,204	1,046	+ 393	+ 48.46
Boyd, vil.	674	527	682	— 147	— 21.81
Cadott, vil.	840	765	760	— 75	— 8.93
Chippewa Falls, city..	8,034	8,893	9,009	+ 739	+ 9.87
ward 1		1,164	1,162		
ward 2		1,338	1,272		
ward 3		1,122	1,276		
ward 4		531	630		
ward 5		1,080	1,056		
ward 6		939	900		
ward 7		675	660		
ward 8		839	844		
ward 9		752	731		
ward 10		453	478		
Cleveland	577	530	570	— 47	— 8.15
Colburn ⁵	513	807	931	+ 545	+ 106.24
Delmar ⁶		1,130	1,051		
Eagle Point	1,398	1,399	1,367	+ 1	+ .07
Edson ⁶	1,986	1,140	1,204	+ 284	+ 14.30
Holcombe ³		732	733		
Howard ⁷		754			
Lafayette	1,737	2,415	2,158	+ 618	+ 34.39
New Auburn, vil. ⁴ ..		364	356		
Ruby ⁵		251			
Sampson	626	653	609	+ 27	+ 4.31
Stigel	911	1,183	1,084	+ 272	+ 29.86
Stanley, city	2,387	2,675	2,722	+ 288	+ 12.07
ward 1		567	701		
ward 2		581	694		
ward 3		674	574		
ward 4		853	753		
Tilden	1,413	1,334	1,419	— 79	— 5.59
Wheaton ⁷	1,860	1,161	1,933	+ 55	+ 2.96
Total	² 33,067	32,103	32,000	— 934	— 2.83

¹ Part taken to form Rusk county in 1901.² County totals include population (4,381 in 1900) of Big Bend, Dewey, Flambeau, Lawrence, and Strickland towns, taken to form Rusk county since 1900.³ Holcombe town organized from part of Arthur town in 1905.⁴ New Auburn village incorporated from part of Auburn town and made independent in 1902.⁵ Ruby town organized from part of Colburn town in 1906.⁶ Delmar town organized from part of Edson town in 1903.⁷ Howard town organized from part of Wheaton town in 1909.

CLARK COUNTY:					
Abbotsford, vil.	443	947	893	+ 504	+ 113.77
Beaver	622	745	781	+ 123	+ 19.77
Colby, city (west ward)	454	617	584	+ 163	+ 35.90
Total Colby city, Clark and Mara- thon counties	667	860	849		
East ward	213	252			
West ward	454	617			
Colby	754	774	767	+ 20	+ 2.65
Dewhurst ¹		172	215		
Dorchester, vil. ² ..		476	463		

CENSUS STATISTICS.

57

POPULATION OF WISCONSIN, 1900, 1905, 1910—Continued.

Counties, Towns, Cities and Villages.	United States Census.		State Census.	Increase + Decrease — in 1910 as com- pared with 1900.	
	1900.	1910.	1905.	Number.	Per cent.
CLARK CO.—con.					
Eaton	602	799	686	+ 197	+ 32.72
Fremont	762	906	874	+ 144	+ 18.90
Grant	1,277	1,307	1,293	+ 30	+ 2.25
Green Grove	354	595	457	+ 241	+ 68.08
Greenwood	708	665	687	— 43	— 6.07
Hewett	292	218	287	— 74	— 25.34
Hixon ³	831	707	645
Hoard	595	654	613	+ 129	+ 24.57
Levis ⁴	746	605	557	+ 31	+ 4.16
Longwood	422	630	550	+ 208	+ 49.29
Loyal	995	859	927	— 136	— 13.67
Loyal, vil.	645	677	815	+ 32	+ 4.96
Lynn	711	733	733	+ 22	+ 3.09
Mayville ⁵	1,581	1,212	1,167	+ 107	+ 6.77
Mead	103	192	137	+ 89	+ 86.41
Mentor	1,009	932	1,007	— 77	— 7.63
Neillsville, city	2,104	1,957	2,117	— 147	— 6.99
ward 1	671	624	678
ward 2	642	519	677
ward 3	791	814	762
Owen, vil. ⁶	745	335
Pine Valley	1,130	1,043	1,135	— 87	— 7.70
Reseberg	615	803	748	+ 193	+ 31.38
Seif ⁷	203	186
Sherman	615	650	673	+ 35	+ 5.69
Sherwood	231	210	292	— 12	— 5.19
Thorp	856	1,469	1,253	+ 613	+ 71.61
Thorp, vil.	838	741	878	— 97	— 11.58
Unity ⁸	855	855	910	+ 109	+ 12.75
Unity, vil. ⁸ (part of)	109
Total for Unity vil. in Clark and Mara- thon counties	363
Warner	617	763	761	+ 146	+ 23.66
Washburn	522	453	468	— 69	— 13.22
Weston ⁷	1,000	797	829
Withee	1,004	1,316	1,283	+ 312	+ 31.08
Withee, vil. ⁹	443	406
Worden	645	979	906	— 334	+ 51.78
York	980	1,102	1,081	+ 122	+ 12.45
Total	25,848	30,074	29,344	+ 4,226	+ 16.35

¹ Organized from part of Levis town in 1902.

² Incorporated from part of Mayville town and made independent in 1901.

³ Parts taken to form Withee and Owen villages in 1901 and 1904, respectively.

⁴ Part taken to form Dewhurst town in 1902.

⁵ Part taken to form Dorchester village in 1901.

⁶ Incorporated from part of Hixon town and made independent in 1904.

⁷ Seif town organized from part of Weston town in 1904.

⁸ Unity village incorporated from part of Unity town and made independent in 1906.

⁹ Incorporated from part of Hixon town and made independent in 1901.

COLUMBIA COUNTY:

Arlington	794	816	793	+ 22	+ 2.77
Caledonia	1,188	1,087	1,140	— 101	— 8.50
Cambria	561	637	678	+ 96	+ 17.11
Columbus, city	2,349	2,523	2,388	+ 174	+ 7.41
ward 1	875	1,020	905
ward 2	700	712	681
ward 3	774	791	799
Columbus	744	760	750	+ 16	+ 2.15
Courtland	820	886	815	+ 66	+ 8.05
Dekorra	908	842	861	— 66	— 7.27

POPULATION OF WISCONSIN, 1900, 1905, 1910—Continued.

Counties, Towns, Cities and Villages.	United States Census.		State Census.	Increase + Decrease — in 1910 as com- pared with 1900.	
	1900.	1910.	1905.	Number.	Per cent.
COLUMBIA CO.—con.					
Doylestown, vil. ¹		259			
Fall River, vil. ²		360	363		
Fort Winnebago	665	626	586	— 39	— 5.83
Fountain Prairie ²	1,409	990	1,030	— 59	— 4.19
Hampden	887	800	839	— 87	— 9.81
Kilbourn City, vil.	1,134	1,170	1,011	+ 36	+ 3.17
Leeds	1,214	1,055	1,168	— 159	— 13.10
Lewiston	991	799	882	— 192	— 11.52
Lodi	750	716	717	— 34	— 4.53
Lodi vil.	1,068	1,044	1,036	— 24	— 2.25
Lowville	784	758	812	— 26	— 3.32
Marcellon	882	853	847	— 29	— 3.29
Newport	585	534	604	— 51	— 8.72
Otsego ¹	1,226	896	1,193	— 101	— 8.21
Pacine	289	281	276	— 8	— 2.77
Pardeeville, vil.	788	987	866	+ 199	+ 25.25
Portage, city	5,459	5,440	5,524	— 19	— .35
ward 1	658	580	619		
ward 2	1,032	1,036	1,036		
ward 3	960	848	863		
ward 4	1,287	1,357	1,333		
ward 5	1,582	1,587	1,623		
Poynette, vil.	633	656	663	+ 23	+ 3.63
Randolph	951	1,087	1,004	+ 136	+ 14.31
Randolph, vil. (w. wd)	190	248	215	+ 58	+ 30.53
Total for Randolph vil. in Columbia and Dodge counties	738	937	818		
East ward	548	689	603		
West ward	190	248	215		
Rio	479	704	621	+ 225	+ 46.97
Scott	811	796	768	— 15	— 1.85
Springvale	751	735	730	— 16	— 2.13
West Point	743	663	708	— 80	— 10.77
Wyocena ³	1,158	796	1,158	— 27	— 2.33
Wyocena, vil. ³		425			
Total	31,121	31,129	31,192	+ 8	+ .03

¹ Doylestown village incorporated from part of Otsego town and made independent in 1907.

² Fall River village incorporated from part of Fountain Prairie town and made independent in 1900.

³ Wyocena village incorporated from part of Wyocena town and made independent in 1909.

CRAWFORD COUNTY:					
Bell Center ¹		216	240		
Bridgeport	357	306	342	— 51	— 14.29
Clayton ²	2,080	1,641	1,599		
De Soto, vil. (part of)	87	62	80	— 25	— 28.74
Total for De Soto vil. in Crawford and Vernon counties	387	331			
Eastman ³	1,471	1,056	1,401		
Eastman, vil. ⁴		233			

¹ Incorporated from parts of Haney and Clayton towns and made independent in 1901.

² Parts taken to form parts of Gays Mills and Bell Center villages in 1900 and 1901, respectively.

³ Parts taken to form Eastman village and part of Steuben village in 1909 and 1900, respectively.

⁴ Incorporated from part of Eastman town and made independent in 1909.

POPULATION OF WISCONSIN, 1900, 1905, 1910--Continued.

Counties, Towns, Cities and Villages.	United States Census.		State Census.	Increase + Decrease - in 1910 as com- pared with 1900.	
	1900.	1910.	1905.	Number.	Per cent.
CRAWFORD CO.—con.					
Freeman	1,533	1,477	1,482	— 56	— 3.65
Gays Mills, vil. ⁵		557	427		
Haney ⁶	868	716	715		
Lynxville, vil.	322	274	384	— 48	— 14.91
Marietta ⁷	1,262	876	975		
Prairie du Chien, city	3,232	3,149	3,179	— 83	— 2.57
ward 1	626	532	585		
ward 2	1,049	1,105	1,083		
ward 3	1,211	1,211	1,193		
ward 4	346	303	318		
Prairie du Chien.....	595	520	581	— 75	— 12.61
Scott	1,004	797	930	— 207	— 20.62
Seneca	1,200	1,115	1,184	— 85	— 7.08
Soldiers Grove, vil....	680	667	718	— 13	— 1.91
Steuben, vil. ⁸		237	275		
Utica ⁹	1,548	1,400	1,452		
Wauzeka	576	513	513	— 63	— 10.94
Wauzeka, vil.	471	476	449	+ 5	+ 1.05
Total	17,286	16,258	16,926	— 998	— 5.77

⁵ Incorporated from parts of Clayton and Utica towns and made independent in 1900.

⁶ Part taken to form part of Bell Center village in 1901.

⁷ Part taken to form part of Steuben village in 1900.

⁸ Incorporated from parts of Eastman and Marietta towns and made independent in 1900.

⁹ Part taken to form part of Gays Mills village in 1900.

DANE COUNTY:					
Albion	1,590	1,474	1,539	— 116	— 7.30
Belleville, vil.	385	422	423	+ 37	+ 9.61
Berry	934	924	885	— 10	— 1.07
Black Earth ¹	796	372	352	+ 55	+ 6.91
Black Earth, vil. ¹		479	475		
Blooming Grove ²	1,119	1,520	1,679	+ 1,292	+ 115.46
Blue Mound	1,048	943	1,085	— 105	— 10.02
Bristol	1,268	1,120	1,186	— 148	— 11.67
Brooklyn, vil. ³		90	98		
Total for Brooklyn village in Dane and Green counties		362			
Burke	1,230	1,236	1,204	+ 6	+ .49
Cambridge, vil. ⁴		507	573		
Christiana ⁴	2,401	1,643	1,731	— 251	— 10.45
Cottage Grove	1,307	1,303	1,310	— 1	— .77
Cross Plains	1,206	1,243	1,158	+ 37	+ 3.07
Dane	933	830	912	— 103	— 11.04
Dane, vil.	280	296	288	— 16	+ 5.71
De Forest, vil. ⁵		431	453		
Deerfield	1,104	991	1,033	— 113	— 10.24
Deerfield, vil.	515	533	587	+ 18	+ 3.50
Dunkirk	1,536	1,396	1,393	— 140	— 9.11
Dunn	1,155	1,145	1,202	— 10	— .87
Fair Oaks, vil. ²		891			
Fitchburg	1,004	971	941	— 33	— 3.29

¹ Black Earth village incorporated from part of Black Earth town and made independent in 1901.

² Fair Oaks village incorporated from part of Blooming Grove town in 1903 and made independent in 1907.

³ Incorporated from part of Rutland town and made independent in 1905.

⁴ Cambridge village incorporated from part of Christiana town and made independent in 1901.

⁵ Incorporated from part of Windsor town and made independent in 1903.

POPULATION OF WISCONSIN, 1900, 1905, 1910—Continued.

Counties, Towns, Cities and Villages.	United States Census.		State Census.	Increase + Decrease — in 1910 as com- pared with 1900.	
	1900.	1910.	1905.	Number.	Per cent.
DANE CO.—con.					
Madison, city ⁶	19,164	25,531	24,301	+ 6,367	+ 33.22
ward 1	1,855	1,732	2,040
ward 2	2,456	2,773	2,808
ward 3	1,588	1,489	1,765
ward 4	3,030	2,407	2,405
ward 5	3,401	3,519	4,556
ward 6	2,882	4,840	3,925
ward 7	1,819	2,640	2,171
ward 8	2,132	2,601	2,499
ward 9	2,438	1,553
ward 10	1,092	579
Madison ⁶	1,567	1,705	1,538	+ 138	+ 8.81
Marshall ⁷ vil.	459	464
Mazomanie	493	460	442	— 33	— 6.69
Mazomanie, vil.	902	917	863	+ 15	+ 1.66
Medina ⁷	1,484	929	967	— 96	— 6.47
Middleton ⁸	1,550	954	1,041	+ 83	+ 5.35
Middleton, vil. ⁸	679	544
Morose	997	829	978	— 168	— 16.85
Mount Horeb, vil.	864	1,048	1,003	+ 184	+ 21.30
Oregon	881	838	844	+ 7	+ .79
Oregon, vil.	697	712	703	+ 15	+ 2.15
Perry	1,050	1,037	1,061	— 13	— 1.24
Pleasant Springs	1,453	1,313	1,384	— 140	— 9.61
Primrose	817	737	781	— 80	— 9.79
Roxbury	968	886	945	— 80	— 8.28
Rutland ⁹	1,297	1,052	1,192	— 155	— 11.95
Springdale	1,050	1,010	1,101	— 40	— 3.81
Springfield	1,108	1,039	1,062	— 69	— 6.23
Stoughton, city	3,431	4,761	4,244	+ 1,330	+ 38.76
ward 1	1,351	1,049	988
ward 2	2,080	1,490	1,283
ward 3	1,290	1,148
ward 4	932	825
Sun Prairie	1,039	936	1,018	— 53	— 5.10
Sun Prairie, vil.	938	1,119	1,086	+ 181	+ 19.30
Vermont	826	691	763	— 135	— 16.34
Verona	1,335	1,319	1,280	— 16	— 1.20
Vienna	1,048	1,036	1,045	— 12	— 1.15
Waunakee, vil.	443	550	465	+ 107	+ 24.16
Westport	1,472	1,734	1,487	+ 262	+ 17.80
Windsor ¹⁰	1,809	1,465	1,475	+ 87	+ 4.81
York	943	826	873	— 117	— 12.41
Total	69,435	77,435	75,457	+ 8,000	+ 11.52

⁶ Part of Madison town annexed to Madison city in 1904.

⁷ Marshall village incorporated from part of Medina town and made independent in 1905.

⁸ Middleton village incorporated from part of Middleton town and made independent in 1905.

⁹ Part taken to form Brooklyn village in 1905.

¹⁰ Part taken to form De Forest village in 1905.

DODGE COUNTY:					
Ashippun	1,339	1,214	1,270	— 125	— 9.34
Beaver Dam, city	5,128	6,758	5,615	+ 1,630	+ 3.17
ward 1	829	620
ward 2	783	716
ward 3	828	740
ward 4	857	717
ward 5	820	597
ward 6	788	701
ward 7	934	754
ward 8	919	770
Beaver Dam	1,340	1,204	1,275	— 136	— 10.15
Burnett	1,061	972	1,005	— 85	— 8.30
Calamus	1,096	1,007	1,040	— 89	— 8.72

POPULATION OF WISCONSIN, 1900, 1905, 1910—Continued.

Counties, Towns, Cities and Villages.	United States Census.		State Census.	Increase + Decrease — in 1910 as com- pared with 1900.	
	1900.	1910.	1905.	Number.	Per cent.
DODGE CO.—con.					
Chester	797	630	622	— 77	— 10.89
Clyman	1,236	1,167	1,143	— 69	— 5.58
Elba	1,066	1,015	1,086	— 51	— 4.78
Emmet	1,152	995	1,051	— 157	— 13.63
Fox Lake	741	786	714	+ 45	+ 6.07
Fox Lake, vil.	890	851	908	— 39	— 4.38
Herman	1,394	1,206	1,276	— 188	— 13.49
Horicon, city	1,376	1,881	1,553	+ 505	+ 36.70
ward 1		687	516		
ward 2		546	500		
ward 3		648	537		
Hubbard	1,563	1,452	1,438	— 111	— 7.10
Hustisford	1,066	1,009	1,646	— 57	— 5.35
Hustisford, vil.	540	615		+ 75	+ 13.90
Juneau, city	891	1,003	944	+ 112	+ 12.57
ward 1		498	489		
ward 2		505	455		
Lebanon	1,469	1,273	1,263	— 196	— 13.34
Leroy	1,344	1,209	1,203	— 135	— 10.04
Lomira	1,560	1,500	1,572	+ 30	+ 1.92
Lomira, vil.	492	523	495	+ 37	+ 7.52
Lowell	1,713	1,523	1,590	— 184	— 10.74
Lowell, vil.	333	318	286	— 15	— 4.50
Mayville, city	1,815	2,282	1,793	+ 487	+ 25.73
ward 1		568	372		
ward 2		418	469		
ward 3		1,296	952		
Neosho, vil. ¹		304	307		
Oak Grove	1,554	1,423	1,495	— 126	— 8.11
Portland	1,129	1,027	1,084	— 102	— 9.03
Randolph, vil. (E. w'd) (For total see Col- umbia county.)	548	689	603	+ 141	+ 25.73
Reeseville, vil.	393	352	397	— 41	— 10.43
Rubicon ¹	1,449	1,149	1,180	+ 4	+ .23
Shields	868	789	811	— 79	— 9.12
Theresa	1,433	1,303	1,350	— 130	— 9.09
Theresa, vil.	355	345	354	— 10	— 2.82
Trenton	1,429	1,304	1,271	— 125	— 8.75
Watertown, city (wards 5 and 6)	2,170	2,305	2,222	+ 135	+ 6.22
Total for Watertown city in Dodge and Jefferson counties... ..	8,437	8,829	8,622		
ward 1		2,366			
ward 2		1,576			
ward 3		1,019			
ward 4		604			
ward 5		1,032	952		
ward 6		1,273	1,264		
ward 7		959			
Waupun, city (wards 1, 2, 3 and 4)	2,067	2,217	2,037	+ 150	+ 7.26
Total for Waupun city in Dodge and Fond du Lac coun- ties	3,185	3,362	3,111		
ward 1		436	472		
ward 2		1,067	359		
ward 3		306	275		
ward 4		348	293		
ward 5		529	443		
ward 6		616	631		
Westford	909	828	880	— 81	— 8.91
Williamstown	1,015	901	934	— 114	— 11.23
Total	46,631	47,436	45,773	+ 805	+ 1.73

¹ Neosho village incorporated from part of Rubicon town and made independent in 1902.

POPULATION OF WISCONSIN, 1900, 1905, 1910—Continued.

Counties, Towns, Cities and Villages.	United States Census.		State Census.	Increase + Decrease — in 1910 as com- pared with 1900.	
	1900.	1910.	1905.	Number.	Per cent.
DOOR COUNTY:					
Baileys Harbor	645	628	708	— 17	— 2.64
Brussels	1,287	1,410	1,383	+ 123	+ 9.55
Claybanks	557	581	587	+ 24	+ 4.31
Egg Harbor	882	1,031	977	+ 149	+ 16.89
Forestville	1,364	1,423	1,407	+ 59	+ 4.27
Gardner	785	902	889	+ 117	+ 14.90
Gibraltar	1,185	1,119	1,206	— 66	— 5.57
Jacksonport	913	876	955	— 37	— 4.05
Liberty Grove	1,550	1,529	1,628	— 21	— 1.35
Nasewaupée	1,349	1,301	1,355	— 48	— 3.56
Sevastapol	1,607	1,578	1,709	— 29	— 1.80
Sturgeon Bay, city...	3,372	4,262	4,640	+ 890	+ 26.36
ward 1	1,503		1,597		
ward 2	673		832		
ward 3	980		1,052		
ward 4	1,166		1,159		
Sturgeon Bay	585	527	624	— 58	— 9.91
Union	639	641	652	+ 2	+ .31
Washington	863	903	911	+ 40	+ 4.63
Total	17,583	18,711	19,631	+ 1,128	+ 6.41

DOUGLAS COUNTY:					
Amnicon ¹		808			
Bennett ²		382			
Brule ¹	1,125	643	1,709		
Gordon ³	403	560	1,072		
Hawthorne ²		448			
Highland ²		159			
Lake Nebagamon, vil. ⁴		483			
Maple ¹		613			
Nebagamon	2,271		2,800		
Parkland ⁵		451			
Solon Springs ²		463			
South Range ⁶		271			
Superior, city	31,091	40,384	36,551	+ 9,293	+ 29.89
ward 1	2,724	3,059	2,909		
ward 2	2,043	2,517	2,113		
ward 3	1,543	4,782	1,253		
ward 4	6,859	7,747	9,267		
ward 5	5,107	4,124	6,331		
ward 6	2,488	5,136	3,513		
ward 7	4,621	5,152	4,721		
ward 8	1,495	2,062	1,720		
ward 9	3,150	3,392	3,166		
ward 10	1,061	2,413	1,558		
Superior ⁷	1,445	889	1,367		
Summit ³		353			
Wascott ³		515			
Total	36,335	47,422	43,499	+ 11,087	+ 20.51

¹ Amnicon and Maple towns organized from parts of Brule town in 1906 and 1907, respectively.

² Organized from part of Nebagamon town in 1907.

³ Parts taken to form Wascott town and part of Summit town in 1910 and 1907, respectively.

⁴ Incorporated from part of Nebagamon town and made independent in 1907.

⁵ Organized from part of South Range town in 1910.

⁶ Organized from part of Superior town in 1907; part taken to form Parkland town in 1910.

⁷ Parts taken to form South Range town and part of Summit town in 1907.

⁸ Organized from parts of Gordon and Superior towns in 1907.

⁹ Organized from part of Gordon town in 1910.

POPULATION OF WISCONSIN, 1900, 1905, 1910—Continued.

Counties, Towns, Cities and Villages.	United States Census.		State Census.	Increase + Decrease — in 1910 as com- pared with 1900.	
	1900.	1910.	1905.	Number.	Per cent.
DUNN COUNTY:					
Colfax ¹	1,083	732	747	+ 350	+ 32.32
Colfax, vil. ¹		701	640		
Downing, vil. ²		319			
Dunn	1,410	1,173	1,261	— 237	— 16.81
Eau Galle	1,347	1,314	1,423	— 33	— 2.46
Elk Mound ³	812	653	954	+ 143	+ 17.61
Elk Mound, vil. ³		302			
Grant	667	646	704	— 21	— 3.15
Hay River	501	768	654	+ 267	+ 53.29
Knapp, vil. ⁴		413			
Lucas	885	752	815	— 133	— 15.03
Menomonie, city	5,655	5,036	5,473	+ 619	+ 10.95
ward 1	1,314	1,081			
ward 2	1,148	953			
ward 3	1,187	1,163			
ward 4	2,006	1,839			
Menomonie	1,849	1,569	1,881	— 280	— 15.14
New Haven	620	705	700	+ 85	+ 13.71
Otter Creek	337	357	398	+ 20	+ 5.94
Peru	375	362	370	— 13	— 3.47
Red Cedar	1,484	1,414	1,360	— 70	— 4.72
Rock Creek	646	667	671	+ 21	+ 3.25
Sand Creek	609	730	738	+ 121	+ 19.87
Sheridan	569	643	631	+ 74	+ 13.01
Sherman	780	763	828	— 17	— 2.18
Spring Brook	1,287	1,202	1,251	— 85	— 6.60
Stanton ⁵	1,110	729	1,243	+ 32	+ 2.88
Tainter	479	575	545	+ 96	+ 20.04
Tiffany ⁶	1,219	957	1,092	+ 57	+ 4.68
Weston ⁷	867	786	1,067	+ 246	+ 28.37
Weston, vil. ⁷		327			
Wilson	452	665	618	+ 213	+ 47.12
Total	25,043	25,260	26,074	+ 217	+ .87

¹ Colfax village incorporated from part of Colfax town and made independent in 1904.

² Incorporated from part of Tiffany town and made independent in 1909.

³ Elk Mound village incorporated from part of Elk Mound town and made independent in 1909.

⁴ Incorporated from part of Stanton town and made independent in 1905.

⁵ Part taken to form Knapp village in 1905.

⁶ Part taken to form Downing village in 1909.

⁷ Weston village incorporated from part of Weston town and made independent in 1909.

EAU CLAIRE CO.:					
Altoona, city	721	824	717	+ 103	+ 14.29
ward 1		487			
ward 2		337			
Augusta, city	1,256	1,405	1,426	+ 149	+ 11.85
ward 1		210			
ward 2		556			
ward 3		331			
ward 4		308			
Bridge Creek	1,280	1,182	1,335	— 98	— 7.66
Brunswick	714	706	664	— 8	— 1.12
Clear Creek	758	728	797	— 30	— 3.96
Drammen	721	869	813	+ 148	+ 20.53

POPULATION OF WISCONSIN, 1900, 1905, 1910—Continued.

Counties, Towns, Cities and Villages.	United States Census.		State Census.	Increase + Decrease — in 1910 as com- pared with 1900.	
	1900.	1910.	1905.	Number.	Per Cent.
EAU CLAIRE CO.—con.					
Eau Claire, city.....	17,517	18,310	18,737	+ 793	+ 4.51
ward 1	1,581	1,451	1,490
ward 2	1,595	1,639	1,637
ward 3	1,869	2,392	2,307
ward 4	988	885	937
ward 5	1,422	1,593	1,542
ward 6	1,328	2,069	2,138
ward 7	2,019	1,971	2,168
ward 8	2,103	1,985	2,133
ward 9	2,156	2,277	2,366
ward 10	1,846	2,048	2,019
Fairchild	658	502	563	— 156	— 23.71
Fairchild, vil.	947	678	806	— 269	— 28.41
Fall Creek, vil. ¹	523
Lincoln ¹	1,731	1,189	1,802	— 19	— 1.10
Ludington	874	989	926	+ 115	+ 13.16
Otter Creek	729	703	709	— 26	— 3.57
Pleasant Valley	1,000	946	1,050	— 54	— 5.40
Seymour	559	588	586	+ 29	+ 5.10
Union	905	1,080	1,126	+ 185	+ 20.44
Washington	1,322	1,489	1,462	+ 167	+ 12.63
Total	31,692	32,721	33,519	+ 1,029	+ 3.25

¹ Fall Creek village incorporated from part of Lincoln town and made independent in 1906.

FLORENCE COUNTY:					
Commonwealth	823	697	723	— 131	— 15.82
Florence	1,824	1,838	1,941	+ 14	+ .77
Homestead	545	846	858	+ 301	+ 55.23
Total	3,197	3,381	3,522	+ 184	+ 5.76

FOND DU LAC CO.:					
Alto	1,290	1,211	1,233	— 79	— 6.12
Ashford ¹	1,755	1,316	1,341
Auburn ¹	1,417	1,099	1,084
Brandon, vil.	663	684	644	+ 21	+ 3.17
Byron	1,234	1,203	1,227	— 31	— 2.51
Calumet	1,443	1,328	1,360	— 115	— 7.96
Campbellsport, vil. ¹	650	714
Eden	1,393	1,372	1,339	— 21	— 1.50
Eldorado	1,363	1,290	1,328	— 73	— 5.36
Empire	865	757	870	— 108	— 12.49
Fond du Lac, city....	15,110	18,797	17,284	+ 3,687	+ 24.40
ward 1	2,389	969	1,049
ward 2	2,404	1,358	1,061
ward 3	2,402	1,136	1,097
ward 4	2,691	1,400	1,167
ward 5	1,013	1,030	1,013
ward 6	1,106	1,166	1,033
ward 7	1,252	1,129	1,145
ward 8	1,853	1,091	1,122
ward 9	1,173	1,145
ward 10	1,042	1,023
ward 11	1,293	1,023
ward 12	1,327	1,100
ward 13	934	1,046
ward 14	945	1,075
ward 15	1,206	1,100
ward 16	1,578	1,050

¹ Campbellsport village incorporated from parts of Ashford and Auburn towns and made independent in 1902.

CENSUS STATISTICS.

POPULATION OF WISCONSIN, 1900, 1905, 1910—Continued.

Cities, Towns, Villages and Villages.	United States Census.		State Census.	Increase + Decrease — in 1910 as com- pared with 1900.	
	1900.	1910.	1905.	Number.	Per cent.
FOND DU LAC CO.—					
con.					
Fond du Lac ²	1,280	1,103	1,255		
Forest	1,206	1,189	1,158	— 17	— 1.41
Friendship ²	852	863	873		
Lamartine	1,223	1,171	1,203	— 52	— 4.25
Marshfield ³	1,992	1,610	1,900	— 73	— 3.66
Metomen	1,194	1,136	1,212	— 58	— 4.86
North F. du Lac, vil. ²		1,960	1,944		
Oakfield ⁴	1,471	850	832	— 99	— 6.73
Oakfield, vil. ⁴		522	548		
Osceola	1,077	937	1,102	— 140	— 13.00
Ripon, city	3,818	3,739	3,811	— 79	— 2.07
ward 1	934	840	840		
ward 2	930	946	1,056		
ward 3	916	868	878		
ward 4	1,038	1,035	1,037		
Ripon	1,067	1,045	1,014	— 22	— 2.06
Rosendale	1,106	1,002	1,073	— 104	— 9.40
St. Cloud, vil. ³		309			
Springdale	1,189	1,045	1,091	— 144	— 12.11
Taycheedah	1,293	1,282	1,266	— 11	— .85
Waupun, city (wards 5 and 6).....	1,118	1,145	1,054	+ 27	+ 2.42
(For total see Dodge county.)					
Waupun	1,170	995	1,074	— 175	— 14.96
Total	47,589	51,610	50,825	+ 4,021	+ 8.45

² North Fond du Lac village incorporated from parts of Fond du Lac and Friendship towns and made independent in 1902.

³ St. Cloud village incorporated from part of Marshfield town and made independent in 1909.

⁴ Oakfield village incorporated from part of Oakfield town and made independent in 1903.

FOREST COUNTY:¹					
Caswell ²		216	404		
Crandon, city ⁴		1,833			
Crandon ⁵	706	440	2,006		
Hiles ⁶		351	435		
Laona ⁷		1,178	1,008		
Nashville ⁸		330			
North Crandon ⁹		557	439		
Wabeno ³		1,877	1,676		
Total	² 1,396	6,782	5,968	+ 5,386	+ 385.82

¹ Part added to Vilas county in 1905.

² County total includes population (690) of Cavour town taken to form Caswell and Wabeno towns since 1900.

³ Organized from part of Cavour town in 1901; part taken to form part of Laona town in 1903.

⁴ Incorporated from part of Crandon town and made independent in 1900.

⁵ Parts taken to form North Crandon, Hiles and Nashville towns in 1901, 1903, and 1909, respectively, and Crandon city in 1909.

⁶ Organized from part of Crandon town in 1903.

⁷ Organized from parts of Caswell and Wabeno towns in 1903.

⁸ Organized from part of Crandon town in 1909.

⁹ Organized from part of Crandon town in 1901.

POPULATION OF WISCONSIN, 1900, 1905, 1910—Continued.

Counties, Towns, Cities and Villages.	United States Census.		State Census.	Increase + Decrease — in 1910 as com- pared with 1900.	
	1900.	1910.	1905.	Number.	Per cent.
GRANT COUNTY:					
Beetown	1,207	1,006	1,071	— 201	— 16.65
Bloomington	650	631	625	+ 1	+ .16
Bloomington, vil.	611	620	603	+ 9	+ 1.47
Boscobel, city ²	1,637	1,525	1,634	— 112	— 6.84
ward 1	409	364			
ward 2	402	416			
ward 3	489	400			
ward 4	337	345			
Boscobel ²	³ 198	152	140	+ 14	+ 10.15
Cassville	643	602	651	— 41	— 6.37
Cassville, vil.	970	800	913	— 89	— 9.09
Castle Rock	693	674	711	— 19	— 2.74
Clifton	1,055	1,031	1,055	— 24	— 2.27
Cuba City, vil.	636	987	755	+ 331	+ 52.04
Ellenboro	828	682	728	— 146	— 17.56
Fennimore	795	766	773	— 29	— 3.65
Fennimore, vil.	1,035	1,159	1,053	+ 124	+ 11.98
Glen Haven	819	772	797	— 47	— 5.74
Harrison	992	839	974	— 153	— 15.42
Hazel Green	1,160	1,264	1,222	+ 104	+ 8.97
Hazel Green, vil.	442	621	529	+ 179	+ 40.50
Hickory Grove	686	668	696	— 18	— 2.62
Jamestown	978	948	966	— 30	— 3.07
Lancaster, city ⁴	2,403	2,320	2,555		
ward 1	489				
ward 2	559				
ward 3	638				
ward 4	643				
Liberty	870	825	838	— 45	— 5.17
Lima	1,051	922	950	— 129	— 12.27
Little Grant	566	522	549	— 44	— 7.77
Marion	566	545	580	— 21	— 3.71
Millville	268	251	291	— 17	— 6.34
Montfort, vil.	627	558	599	— 69	— 11.00
Mount Hope	671	709	656	+ 38	+ 5.66
Mount Ida	793	714	737	— 79	— 9.96
Muscoda	454	440	448	— 14	— 3.08
Muscoda, vil.	743	738	735	+ 55	+ 7.40
North Lancaster ⁵		580	574		
Paris	792	762	768	— 30	— 3.79
Patch Grove	660	688	585	+ 28	+ 4.24
Platteville, city ⁶	3,340	4,452	4,438	+ 1,112	+ 33.29
ward 1		1,411	1,295		
ward 2		1,268	1,234		
ward 3		968	1,017		
ward 4		805	862		
Platteville ⁶	⁷ 879	851	862	— 28	— 3.19
Potosi	1,568	1,241	1,441	— 327	— 20.85
Potosi, vil.	434	404	450	+ 30	+ 6.91
Smelser	923	877	931	— 46	— 4.98
South Lancaster ⁵		924	979		
Waterloo	966	846	849	— 120	— 12.42
Waterstown	474	734	654	+ 260	+ 54.85
Wingville	854	749	848	— 105	— 12.30
Woodman	438	433	442	— 5	— 1.14
Wyalusing	918	976	999	— 58	— 6.32
Total	1 38,881	39,007	39,639	+ 126	+ .32

¹ County totals include population (1,659 in 1900) of that part of Lancaster town outside of Lancaster city, taken to form North Lancaster and South Lancaster towns since 1900.

² Boscobel city formerly in Boscobel town, made independent in 1906.

³ Exclusive of population of Boscobel city.

⁴ Formerly in Lancaster town, made independent in 1901.

⁵ Organized from part of Lancaster town in 1905.

⁶ Platteville city, formerly in Platteville town, made independent in 1901.

⁷ Exclusive of population of Platteville city.

CENSUS STATISTICS.

POPULATION OF WISCONSIN, 1900, 1905, 1910—Continued.

Counties, Towns, Cities and Villages.	United States Census.		State Census.	Increase + Decrease — in 1910 as com- pared with 1900.	
	1900.	1910.	1905.	Number.	Per cent.
GREEN COUNTY:					
Adams	854	811	810	— 43	— 5.04
Albany	699	610	662	— 89	— 11.44
Albany, vil.	797	669	822	— 128	— 16.06
Brodhead, city	1,534	1,517	1,607	— 67	— 4.23
ward 1		711			
ward 2		806			
Brooklyn ¹	1,188	812	870	— 104	— 8.75
Brooklyn, vil. ¹ (part of)		272	286		
(For total see Dane county.)					
Browntown, vil.	246	222	277	— 24	— 9.64
Cadiz	1,240	1,057	1,124	— 183	— 14.76
Clarno	1,226	1,128	1,189	— 98	— 7.99
Decatur	650	561	596	— 89	— 13.69
Exeter	917	802	805	— 115	— 12.54
Jefferson	1,184	1,121	1,188	— 63	— 5.32
Jordan	966	900	891	— 66	— 6.83
Monroe, city	3,927	4,410	4,269	+ 483	+ 12.30
ward 1		1,134			
ward 2		1,005			
ward 3		1,165			
ward 4		1,106			
Monroe	942	886	922	— 56	— 5.94
Monticello, vil.	559	671	609	+ 112	+ 20.04
Mount Pleasant	761	699	711	— 62	— 8.15
New Glarus ²	1,245	627	685	+ 90	+ 7.23
New Glarus, vil. ²		708	655		
Spring Grove	1,021	859	929	— 162	— 15.87
Sylvester	909	726	786	— 183	— 20.13
Washington	768	688	730	— 80	— 10.42
York	1,036	876	907	— 160	— 15.44
Total	22,719	21,641	22,300	— 1,078	— 4.75

¹ Brooklyn village incorporated from part of Brooklyn town and made independent in 1905.

² New Glarus village incorporated from part of New Glarus town and made independent in 1901.

GREEN LAKE CO.:					
Berlin, city (wards 1, 3, 4, and 5 and part of ward 2)	4,448	4,586	4,597	+ 138	+ 3.10
Total for Berlin City in Green Lake and Waushara counties..	4,489	4,636	4,638	+ 147	+ 3.27
ward 1	752	825	793		
ward 2	1,167	1,276	1,204		
ward 3	1,034	940	1,051		
ward 4	658	683	712		
ward 5	878	912	878		
Berlin	801	770	778	— 22	— 2.75
Brooklyn ¹	2953	956	949	+ 3	+ .31
Green Lake	1,288	1,153	1,179	— 135	— 10.48
Green Lake, vil. ²	450	563	527	+ 113	+ 25.11

¹ Green Lake village, formerly in Brooklyn town, made independent in 1909.

² Exclusive of population of Green Lake village.

POPULATION OF WISCONSIN, 1900, 1905, 1910—Continued.

Counties, Towns, Cities and Villages.	United States Census.		State Census.	Increase + Decrease — in 1910 as com- pared with 1900.	
	1900.	1910.	1905.	Number.	Per cent.
GREEN LAKE CO.—con.					
Kingston	770	741	725	— 29	— 3.77
Mackford	912	868	851	— 44	— 4.82
Manchester	1,001	997	994	— 4	— .40
Markesan, vil.	706	892	787	+ 186	+ 26.35
Marquette	872	712	759	— 160	— 18.35
Princeton	1,123	975	1,116	— 148	— 13.18
Princeton, vil.	1,202	1,269	1,425	+ 67	+ 5.57
St. Marie	626	516	586	— 110	— 17.57
Seneca	645	484	565	— 161	— 24.96
Total	15,797	15,491	15,838	— 306	— 1.94

³ Name changed from Dartford in 1907; formerly in Brooklyn town, made independent in 1900.

IOWA COUNTY:					
Arena	1,363	1,315	1,364	— 48	— 3.52
Barneveld, vil. ¹		317			
Brigham ¹	1,435	1,086	1,403	— 82	— 5.71
Clyde ²	628	642	564	+ 14	+ 2.23
Cobb, vil. ³		230	269		
Dodgeville, city	1,865	1,791	2,152	— 74	— 3.97
ward 1	604	540	535		
ward 2	722	708	747		
ward 3	539	543	870		
Dodgeville	1,540	1,471	1,558	— 69	— 4.48
Eden ³	997	603	603	— 164	— 16.45
Highland	1,642	1,462	1,456	— 180	— 10.96
Highland, vil.	913	1,096	919	+ 183	+ 20.04
Hollandale, vil. ⁴		265			
Linden	1,353	1,250	1,288	— 103	— 7.61
Linden, vil.	543	580	583	+ 37	+ 6.81
Mifflin ⁵	1,564	1,282	1,169	+ 47	+ 3.01
Mineral Point, city	2,991	2,925	3,252	— 66	— 2.21
ward 1	734	794	810		
ward 2	985	928	1,023		
ward 3	553	516	600		
ward 4	719	687	819		
Mineral Point	1,131	1,076	1,016	— 55	— 4.86
Moscow ⁴	1,142	1,024	1,201	+ 147	+ 12.87
Pulaski ³ including Avoca, vil.	1,368	1,269	899	— 99	— 7.24
Avoca, vil.	406	436	411	+ 30	+ 7.39
Rewey, vil. ⁵		329	335		
Ridgeway ⁶	1,126	745	778	+ 56	+ 4.97
Ridgeway, vil. ⁶		437	358		
Waldwick	722	621	683	— 101	— 13.99
Wyoming	791	731	710	— 60	— 7.59
Total	23,114	22,497	22,971	— 617	— 2.67

¹ Barneveld village incorporated from part of Brigham town and made independent in 1906.

² Part of Pulaski town annexed to Clyde town in 1907.

³ Cobb village incorporated from part of Eden town and made independent in 1902.

⁴ Hollandale village incorporated from part of Moscow town in 1909 and made independent in 1910.

⁵ Rewey village incorporated from part of Mifflin town and made independent in 1902.

⁶ Ridgeway village incorporated from part of Ridgeway town and made independent in 1902.

POPULATION OF WISCONSIN, 1900, 1905, 1910—Continued.

Counties, Towns, Cities and Villages.	United States Census.		State Census.	Increase + Decrease — in 1910 as com- pared with 1900.	
	1900.	1910.	1905.	Number.	Per cent.
IRON COUNTY:					
Anderson ¹		219	274		
Cary ²		1,277			
Emerson ³		73			
Knight ¹	1,363	1,259	1,144	+ 115	+ 8.44
Mercer ²		311			
Montreal	1,631	1,825	1,108	+ 194	+ 11.89
Saxon	683	893	663	+ 205	+ 29.80
Vaughn ⁴	2,934	2,449	3,370		
Total	6,616	8,306	6,559	+ 1,690	+ 25.54

¹ Anderson town organized from part of Knight town in 1900.

² Organized from part of Vaughn town in 1909.

³ Organized from part of Vaughn town in 1907.

⁴ Parts taken to form Emerson town in 1907 and Cary and Mercer towns in 1909.

JACKSON COUNTY:					
Albion	1,723	1,613	1,776	— 110	— 6.38
Alma ¹	1,192	869	920	+ 94	+ 7.89
Alma Center, vil. ¹		417	414		
Bear Bluff	151	117	155	— 34	— 22.52
Black River Falls, city	1,938	1,917	1,916	— 21	— 1.09
ward 1	421	475	454		
ward 2	415	441	382		
ward 3	388	328	300		
ward 4	714	673	801		
Brockway	812	895	705	+ 83	+ 10.22
City Point	323	333	318	+ 10	+ 3.10
Cleveland	898	822	906	— 76	— 8.46
Curran	706	650	658	— 56	— 7.93
Franklin	715	705	724	— 10	— 1.40
Garden Valley	785	766	773	— 19	— 2.42
Garfield	775	714	779	— 61	— 7.87
Hixton	899	853	907	— 46	— 5.12
Irving	873	862	946	— 16	— 1.82
Knapp	342	280	308	— 62	— 18.13
Manchester	606	626	692	— 70	— 10.03
Melrose ²	1,532	864	1,601	+ 63	+ 4.11
Merrillan, vil.	739	625	649	— 114	— 15.43
Millston	408	403	374	— 5	— 1.23
North Bend ²		731			
Northfield	1,026	1,029	1,039	— 3	— .29
Springfield	928	984	989	+ 56	+ 6.03
Total	17,466	17,075	17,579	— 391	— 2.24

¹ Alma Center village incorporated from part of Alma town and made independent in 1901.

² North Bend town organized from part of Melrose town in 1907.

POPULATION OF WISCONSIN, 1900, 1905, 1910—Continued.

Counties, Towns, Cities and Villages.	United States Census.		State Census.	Increase + Decrease — in 1910 as com- pared with 1900.	
	1900.	1910.	1905.	Number.	Per cent.
JEFFERSON COUNTY:					
Aztalan ¹	1,313	998	1,039
Cold Spring	606	516	561	— 90	+ 14.85
Concord	1,236	1,026	1,156	— 210	— 16.99
Farmington ¹	1,853	1,426	1,499
Fort Atkinson, city	3,043	3,877	3,300	+ 834	+ 27.41
ward 1	793	947	854
ward 2	708	903	780
ward 3	659	880	691
ward 4	883	1,147	975
Hebron	1,090	885	930	— 184	— 17.21
Ixonia	1,374	1,281	1,272	— 143	— 10.41
Jefferson, city	2,584	2,582	2,572	— 2	— .08
ward 1	727	646	662
ward 2	633	649	750
ward 3	680	694	714
ward 4	544	593	500
Jefferson	1,729	1,728	1,768	— 1	— .06
Johnson Creek, vil. ²	1,475	425	494
Koshkonong	1,475	1,332	1,444	— 143	— 9.70
Lake Mills, city ³	1,387	1,672	1,602	+ 285	+ 20.55
ward 1	482
ward 2	507
ward 3	683
Lake Mills	1,331	1,195	1,193	— 136	— 10.22
Milford	1,271	1,147	1,214	— 124	— 9.76
Oakland	1,237	1,198	1,247	— 89	— 6.92
Palmyra	789	724	716	— 65	— 8.24
Palmyra, vil.	716	649	710	— 67	— 9.36
Sullivan	1,239	1,214	1,250	— 25	— 2.02
Sumner	555	489	455	— 69	— 11.89
Waterloo	665	880	885	— 85	— 8.81
Waterloo, vil.	1,137	1,220	1,106	+ 83	+ 7.30
Watertown, city, wards 1, 2, 3, 4, and 7	6,267	6,524	6,400	+ 257	+ 4.10
(For total see Dodge county.)
Watertown	1,563	1,363	1,477	— 195	— 12.48
Total	34,759	34,306	34,293	— 483	— 1.39

¹ Part taken to form Johnson Creek village in 1903.² Incorporated from parts of Aztalan and Farmington towns and made independent in 1903.³ Incorporated as a city in 1905.

JUNEAU COUNTY:					
Armenia	801	714	837	— 87	— 10.86
Camp Douglas, vil.	432	473	435	+ 41	+ 9.49
Clearfield	531	463	498	— 68	— 12.81
Outler	377	312	381	— 65	— 17.24
Elroy, city	1,685	1,729	2,011	+ 44	+ 2.61
ward 1	744	800	900
ward 2	941	929	1,111
Finley	201	98	144	— 103	— 51.24
Fountain	956	901	1,018	— 55	— 5.75
Germantown	609	565	623	— 44	— 7.22
Kildare ¹	939	502	536	— 162	— 17.25
Kingston	296	234	277	— 62	— 20.95
Lemonweir	1,174	1,091	1,059	— 83	— 7.07
Lindina	1,036	991	1,019	— 45	— 4.34
Lisbon	576	543	613	— 33	— 5.73
Lyndon	572	468	478	— 104	— 18.18

CENSUS STATISTICS.

POPULATION OF WISCONSIN, 1900, 1905, 1910—Continued.

Counties, Towns, Cities and Villages.	United States Census.		State Census.	Increase + Decrease — in 1910 as com- pared with 1900.	
	1900.	1910.	1905.	Number.	Per cent.
JUNEAU CO.—con.					
Lyndon Station, vil. ¹		275	288		
Marion	418	418	436		
Mauston, city	1,718	1,701	1,857	— 17	— .99
ward 1	685	714	1,060		
ward 2	1,033	987	767		
Necedah town, includ- ing Necedah vil.	1,821	1,810	1,778	— 11	— .61
Necedah, vil.	1,209	1,054	1,116		
New Lisbon, city	1,014	1,074	1,095	+ 60	+ 5.92
ward 1		559	562		
ward 2		535	533		
Orange	561	608	573	+ 47	+ 8.38
Plymouth	807	829	866	+ 38	+ 4.38
Seven Mile Creek.	812	745	806	— 67	— 8.25
Summit	1,015	959	976	— 56	— 5.52
Wonevoc	1,407	1,277	1,468	+ 130	+ 9.24
Wonevoc, vil.	811	789	687	— 22	— 2.71
Total	20,629	19,569	20,759	— 1,060	— 5.14

¹ Lyndon Station village incorporated from part of Kildare town and made independent in 1902.

KENOSHA COUNTY:

Brighton	850	838	878	— 12	— 1.41
Bristol	1,151	1,215	1,168	+ 64	+ 5.56
Kenosha, city	11,606	21,371	16,235	+ 9,765	+ 84.14
ward 1	1,229	1,624	1,355		
ward 2	1,261	1,741	1,603		
ward 3	2,225	5,084	3,589		
ward 4	2,059	3,718	3,138		
ward 5	1,263	3,964	2,057		
ward 6	1,128	1,312	1,284		
ward 7	1,102	1,608	1,511		
ward 8	1,339	2,320	1,693		
Paris	818	869	789	+ 51	+ 6.23
Pleasant Prairie	1,776	3,217	2,575	+ 1,441	+ 81.14
Randall	784	950	843	+ 166	+ 21.17
Salem	1,846	1,820	1,827	+ 26	+ 1.41
Somers	2,044	1,788	2,192	— 256	— 12.52
Wheatland	832	861	869	+ 29	+ 3.49
Total	21,707	32,929	27,376	— 11,222	+ 51.70

KEWAUNEE COUNTY:

Ahnapee	1,196	1,088	1,160	— 108	— 9.03
Algoma, city	1,738	2,082	2,008	+ 344	+ 19.79
ward 1	533	461			
ward 2	1,033	1,382			
ward 3	172	239			
Carlton	1,462	1,347	1,386	— 115	— 7.87
Casco	1,334	1,125	1,197	— 209	— 15.67
Franklin	1,482	1,492	1,466	— 80	— 5.40
Kewaunee, city ¹	1,773	1,839	1,719	+ 66	+ 3.72
Lincoln	1,250	1,235	1,198	— 15	— 1.20
Luxembourg ²	1,603	1,441	1,769	+ 159	+ 8.86
Luxembourg, vil. ²		402			
Montpelier	1,547	1,430	1,513	— 117	— 7.56
Pierce ¹	748	674	692	— 74	— 9.89
Red River	1,397	1,352	1,326	— 15	— 1.10
West Kewaunee ¹	1,622	1,367	1,569	— 255	— 15.72
Total	17,212	16,784	17,003	— 428	— 2.49

¹ Parts of Pierce and West Kewaunee towns annexed to Kewaunee city in 1907.

² Luxembourg village incorporated from part of Luxembourg town and made independent in 1908.

POPULATION OF WISCONSIN, 1900, 1905, 1910—Continued.

Counties, Towns, Cities and Villages.	United States Census.		State Census.	Increase + Decrease — in 1910 as com- pared with 1900.	
	1900.	1910.	1905.	Number.	Per cent.
LA CROSSE COUNTY:					
Bangor	659	682	695	+ 23	+ 3.49
Bangor, vil.	633	692	695	+ 59	+ 9.48
Barre	548	510	541	— 38	— 6.93
Burns	1,076	1,163	1,053	+ 87	+ 8.09
Campbell	1,078	959	994	— 119	— 11.04
Farmington	1,880	1,778	1,898	— 102	— 5.43
Greenfield	729	657	698	— 72	— 9.88
Hamilton	1,427	1,300	1,256	— 127	— 8.90
Holland	1,090	1,053	1,092	— 37	— 3.40
La Crosse, city.....	28,895	30,417	29,078	+ 1,522	+ 5.27
ward 1	1,571	1,554	1,548
ward 2	1,325	1,297	1,268
ward 3	1,603	1,507	1,501
ward 4	1,456	1,571	1,400
ward 5	1,262	1,192	1,143
ward 6	1,247	1,384	1,249
ward 7	1,435	1,547	1,443
ward 8	2,813	2,723	2,405
ward 9	1,542	1,455	1,511
ward 10	1,597	1,656	1,498
ward 11	1,363	1,293	1,364
ward 12	937	1,002	1,055
ward 13	1,114	1,180	1,134
ward 14	1,513	1,557	1,527
ward 15	1,446	1,494	1,457
ward 16	824	1,007	838
ward 17	1,829	2,087	2,037
ward 18	1,838	1,961	1,934
ward 19	1,192	1,202	1,155
ward 20	956	1,056	882
ward 21	692	724
Onalaska, city	1,368	1,146	1,106	— 222	— 16.23
ward 1	346
ward 2	542
ward 3	258
Onalaska	1,041	986	996	— 55	— 5.28
Shelby	1,084	1,020	1,150	— 64	— 5.90
Washington	764	793	790	+ 29	+ 3.80
West Salem, vil.	725	840	868	+ 115	+ 15.86
Total	42,997	43,996	42,850	+ 999	+ 2.32

LAFAYETTE COUNTY:					
Argyle ¹	1,419	858	899	+ 42	+ 2.96
Argyle vil. ¹	603	572
Belmont	762	654	666	— 108	— 14.17
Belmont, vil.	509	532	513	+ 23	+ 4.52
Benton	848	931	993	+ 83	+ 9.79
Benton, vil.	546	652	500	+ 106	+ 19.43
Blanchard	489	482	469	— 7	— 1.43
Blanchardville, vil.	573	643	642	+ 70	+ 12.22
Darlington, city ²	1,808	1,808	1,843
ward 1	887	855	897
ward 2	921	953	946
Darlington ²	* 1,156	1,117	1,110	— 39	— 3.37
Elk Grove	761	770	749	+ 9	+ 1.18
Fayette	837	843	843	+ 6	+ .72
Gratiot	1,217	1,126	1,170	— 91	— 7.48

¹ Argyle village incorporated from part of Argyle town and made independent in 1903.

² Darlington city, formerly in Darlington town, made independent in 1903.

³ Exclusive of population in Darlington city.

POPULATION OF WISCONSIN, 1900, 1905, 1910—Continued.

Counties, Towns, Cities and Villages.	United States Census.		State Census.	Increase + Decrease — in 1910 as com- pared with 1900.	
	1900.	1910.	1905.	Number.	Per cent.
LAFAYETTE CO.—con.					
Gratiot, vil.	335	368	357	+ 33	+ 9.85
Kendall	685	568	649	— 117	— 17.08
Lamont	567	511	542	— 56	— 9.88
Monticello	313	273	277	— 40	— 12.78
New Diggings	1,122	963	871	— 159	— 14.17
Seymour	779	705	726	— 74	— 9.50
Shullsburg, city ⁴	1,250	1,063	1,153	— 187	— 14.96
ward 1	496		467		
ward 2	567		686		
Shullsburg ⁴	5 786	679	744	— 107	— 13.61
Wayne	1,200	1,121	1,173	— 79	— 6.58
White Oak Springs....	337	265	311	— 72	— 21.36
Willow Springs	982	954	911	— 28	— 2.85
Wiota	1,678	1,586	1,684	— 92	— 5.48
Total	20,959	20,075	20,277	— 884	— 4.22

⁴ Shullsburg city, formerly in Shullsburg town, made independent in 1903.

⁵ Exclusive of population of Shullsburg city.

LANGLADE COUNTY:					
Ackley	582	867	789	+ 285	+ 48.97
Ainsworth ¹		170	139		
Antigo, city	5,145	7,196	6,663	+ 2,051	+ 39.86
ward 1	532	827	778		
ward 2	757	967	949		
ward 3	784	1,093	1,011		
ward 4	1,107	1,572	1,494		
ward 5	810	987	942		
ward 6	1,155	1,750	1,489		
Antigo	1,120	1,333	1,293	+ 218	+ 19.46
Elcho	352	475	442	+ 123	+ 34.94
Elton	144	273	165	+ 134	+ 93.06
Evergreen	117	612	348	+ 495	+ 423.08
Langlade ¹	173	197	171	+ 194	+ 112.14
Neva	788	1,060	976	+ 272	+ 34.52
Norwood	793	1,115	1,008	+ 322	+ 40.61
Peek	248	388	383	+ 140	+ 56.45
Polar	760	1,050	1,037	+ 290	+ 38.16
Preece	571	525	570	— 46	— 8.06
Rolling	1,040	1,041	1,075	+ 1	+ .10
Summit	361	366	251	+ 5	+ 1.39
Upham	193	190	236	— 8	— 4.04
Vilas	161	194	192	+ 33	+ 20.50
Total	12,553	17,062	15,738	+ 4,509	+ 35.92

¹ Ainsworth town organized from part of Langlade town in 1904.

LINCOLN COUNTY:					
Birch ¹		417	475		
Bradley ²		585	511		
Corning	567	583	592	+ 16	+ 2.82
Harrison	339	430	511	+ 91	+ 26.84

¹ Organized from parts of Merrill and Russell towns in 1902.

² Bradley and Somo towns organized from parts of Tomahawk town in 1903 and 1905, respectively.

POPULATION OF WISCONSIN, 1900, 1905, 1910—Continued.

Counties, Towns, Cities and Villages.	United States Census.		State Census.	Increase + Decrease — in 1910 as com- pared with 1900.	
	1900.	1910.	1905.	Number.	Per cent.
LINCOLN CO.—con.					
King ³		199	150		
Merrill, city	8,537	8,689	9,197	+ 152	+ 1.78
ward 1	981	1,019	1,011		
ward 2	679	595	656		
ward 3	1,038	1,004	1,113		
ward 4	1,817	1,953	2,060		
ward 5	925	759	917		
ward 6	1,533	1,625	1,745		
ward 7	1,559	1,734	1,695		
Merrill ⁴	797	648	629		
Pine River ⁵	1,278	1,213	1,186		
Rock Falls	414	381	445	— 33	— 7.97
Russell ⁶	556	535	461		
Schley ⁷		923	731		
Scott	870	964	1,001	+ 94	+ 10.80
Somo ²		292	260		
Tomahawk, city	2,291	2,907	2,626	+ 616	+ 26.89
ward 1		584	464		
ward 2		559	538		
ward 3		790	728		
ward 4		974	896		
Tomahawk ²	620	295	350	+ 552	+ 89.03
Total	16,269	19,064	19,125	+ 2,795	+ 17.18
³ Organized from part of Merrill town in 1901.					
⁴ Parts taken to form King town and part of Birch town in 1901 and 1902, respectively.					
⁵ Part taken to form part of Schley town in 1902.					
⁶ Parts taken to form parts of Birch and Schley towns in 1902.					
⁷ Organized from parts of Pine River and Russell towns in 1902.					
MANITOWOC COUNTY:					
Cato	1,743	1,909	1,782	+ 166	+ 9.52
Cooperstown	1,590	1,423	1,700	— 77	— 5.13
Eaton	1,317	1,300	1,322	— 17	— 1.29
Centerville	1,443	1,440	1,458	— 3	— .21
Franklin	1,781	1,623	1,633	— 158	— 8.87
Gibson	1,498	1,311	1,457	— 187	— 12.48
Kiel, vil.	924	1,244	1,130	— 320	+ 34.63
Kossuth	1,799	1,798	1,906	— 1	— .07
Liberty	1,383	1,431	1,470	+ 48	+ 3.47
Manitowoc, city	11,786	13,027	12,733	+ 1,241	+ 10.53
ward 1	2,050	1,813	2,127		
ward 2	1,438	1,354	1,350		
ward 3	2,504	2,872	2,748		
ward 4	1,936	1,889	1,774		
ward 5	1,302	1,679	1,632		
ward 6	686	910	844		
ward 7	1,870	2,510	2,258		
Manitowoc	769	870	800	+ 108	+ 14.17
Manitowoc Rapids	1,717	2,032	1,620	+ 375	+ 21.84
Maple Grove	1,214	1,151	1,179	— 63	— 5.19
Meeme	1,432	1,504	1,562	+ 22	+ 1.48
Mishicot	1,578	1,534	1,591	— 44	— 2.79
Newton	1,770	1,378	1,741	— 192	— 10.85
Reedsville, vil.	428	550	515	+ 122	+ 28.50
Rockland	1,248	1,255	1,303	+ 7	+ .56
Schleswig	1,385	1,388	1,415	+ 3	+ .22
Two Creeks	632	575	607	— 57	— 9.02
Two Rivers, city	3,784	4,850	4,602	+ 1,066	+ 28.17
ward 1	724	832	821		
ward 2	674	676	724		
ward 3	800	893	890		
ward 4	902	1,339	1,210		
ward 5	684	1,110	943		
Two Rivers	1,087	1,125	1,095	+ 38	+ 3.50
Total	42,261	44,978	44,796	+ 2,717	+ 6.43

POPULATION OF WISCONSIN, 1900, 1905, 1910—Continued.

Counties, Towns, Cities and Villages.	United States Census.		State Census.	Increase + Decrease — in 1910 as com- pared with 1900.	
	1900.	1910.	1905.	Number.	Per cent.
MARATHON COUNTY:					
Athens, vil. ¹		904	862		
Bergen ²	552	654	624		
Berlin	1,078	1,005	1,019	— 73	— 6.77
Bern ³		408	433		
Brighton ⁴	599	444	701	+ 99	+ 16.53
Brokaw, vil. ⁵		458	433		
Cassel	1,034	1,165	1,128	+ 131	+ 12.67
Cleveland ⁶	1,060	689	1,463	+ 392	+ 36.98
Colby, city, east ward (For total see Clark county.)	213	252	265	+ 39	+ 18.31
Day ⁷	821	1,053	966		
Easton	987	865	864	— 122	— 12.56
Eau Claire	735	758	777	+ 23	+ 3.13
Edgar, vil.	478	746	763	+ 268	+ 56.07
Elderon ⁸	568	779	691	+ 478	+ 84.15
Emmet ⁹	786	894	865		
Fenwood, vil. ¹⁰		220	198		
Fleeth ¹¹		397	412		
Frankfort	568	685	657	+ 117	+ 20.60
Franzen ¹²		267	188		
Halsey ¹³	1,231	643	555		
Hamburg	891	985	942	+ 94	+ 10.55
Harrison	211	399	313	+ 188	+ 89.10
Hewitt	287	463	316	+ 176	+ 61.32
Holton	1,022	1,238	1,256	+ 276	+ 27.01
Hull	796	1,096	991	+ 300	+ 37.69
Johnson	587	901	860	+ 314	+ 53.49
Knowlton	435	592	515	+ 157	+ 36.09
Kronenwetter	434	570	511	+ 136	+ 31.34
McMillan	852	1,063	1,072	+ 211	+ 24.77
McMillan, vil.	200	130	156	— 70	— 35.00
Maine	1,119	1,145	1,185	+ 26	+ 2.32
Marathon	678	857	752	+ 179	+ 26.40
Marathon, vil.	528	656	582	+ 128	+ 24.24
Mosinee ¹⁴	371	411	454		
Mosinee, vil.	657	482	530	— 175	— 26.64
Norrie	770	1,147	1,002	+ 377	+ 48.96
Pike Lake	1,022	1,322	1,175	+ 300	+ 29.35
Plover	302	542	464	+ 240	+ 79.47
Rib Falls	771	642	814	+ 171	+ 22.18
Rietbrock	1,616	1,118	979	+ 102	+ 10.04
Ringle ¹⁴		560	425		
Schofield, vil. ¹⁵		889	744		

¹ Incorporated from part of Halsey town and made independent in 1903.

² Parts of Day and Mosinee towns annexed in 1909.

³ Organized from part of Halsey in 1904.

⁴ Unity village incorporated from part of Brighton town and made independent in 1906.

⁵ Brokaw village incorporated from part of Texas town and made independent in 1906.

⁶ Stratford village incorporated from part of Cleveland town and made independent in 1910.

⁷ Part annexed to Bergen in 1903.

⁸ Franzen town organized from part of Elderon town in 1904.

⁹ Part annexed to Mosinee town in 1909.

¹⁰ Fenwood village incorporated from part of Wien town and made independent in 1907.

¹¹ Organized from part of Weston town in 1906.

¹² Parts taken to form Athens village and Bern town in 1903 and 1904, respectively.

¹³ Part annexed to Bergen town in 1909; part of Emmet town annexed in 1909.

¹⁴ Organized from part of Weston town in 1905.

¹⁵ Incorporated from part of Weston town and made independent in 1904.

POPULATION OF WISCONSIN, 1900, 1905, 1910—Continued.

Counties, Towns, Cities and Villages.	United States Census.		State Census.	Increase + Decrease — in 1910 as com- pared with 1900.	
	1900.	1910.	1905.	Number.	Per cent.
MARATHON CO.—con.					
Spencer ¹⁶	841	760	569	+ 281	+ 33.41
Spencer, vil. ¹⁶		362	311		
Stettin	1,110	1,153	1,112	+ 43	+ 3.87
Stratford, vil. ⁶		763			
Texas ⁵	1,081	1,024	989	+ 401	+ 37.10
Unity, vil. (part of) ⁴ (For total see Clark county.)		254			
Wausau, city	12,354	16,500	14,458	+ 4,206	+ 34.05
ward 1	1,574	2,128	1,838		
ward 2	1,252	1,440	1,468		
ward 3	1,149	1,255	1,347		
ward 4	1,045	1,113	1,047		
ward 5	1,527	2,585	2,104		
ward 6	1,362	1,877	1,539		
ward 7	1,421	2,539	1,859		
ward 8	1,515	2,088	1,719		
ward 9	1,509	1,535	1,477		
Wausau	1,109	1,134	1,098	+ 25	+ 2.25
Wien ¹⁰	965	741	733	— 4	— .41
Weston ¹⁷	2,137	1,419	1,042		
Total	43,256	55,054	50,249	— 11,788	+ 27.27

⁴ Unity village incorporated from part of Brighton town and made independent in 1906.

⁵ Brokaw village incorporated from part of Texas town and made independent in 1906.

⁶ Stratford village incorporated from part of Cleveland town and made independent in 1910.

¹⁰ Fenwood village incorporated from part of Wien town and made independent in 1907.

¹⁶ Spencer village incorporated from part of Spencer town and made independent in 1904.

¹⁷ Parts taken to form Schofield village and Ringle and Elieth towns in 1904, 1905, and 1906, respectively.

MARINETTE COUNTY:					
Amberg	1,375	2,816	2,802	+ 1,441	+ 104.80
Athelstane ¹		536	399		
Beaver ¹		1,208	1,144		
Coleman, vil. ²		436	466		
Dunbar	1,136	1,127	748	— 9	— .79
Grover	1,860	2,099	2,192	+ 239	+ 12.85
Lake ¹		617	453		
Marinette, city	16,195	14,610	15,354	— 1,585	— 9.79
ward 1	2,934	2,442	2,662		
ward 2	3,399	3,076	3,173		
ward 3	3,585	3,197	3,376		
ward 4	3,576	3,252	3,306		
ward 5	2,701	2,643	2,837		
Peshtigo, city ³		1,975	2,539		
ward 1		519	797		
ward 2		707	810		
ward 3		749	932		
Peshtigo ⁴	4,228	1,493	1,352		
Porterfield	956	1,510	1,481	+ 554	+ 57.95
Pound ⁵	2,545	2,050	2,018	— 59	— 2.32
Stephenson ⁶	842	1,379	1,053	+ 537	+ 63.78
Wausaukee	1,685	1,956	1,729	+ 271	+ 16.03
Total	30,822	33,812	33,730	+ 2,900	+ 9.70

¹ Organized from part of Peshtigo town in 1905.

² Incorporated from part of Pound town and made independent in 1903.

³ Incorporated from part of Peshtigo town and made independent in 1903.

⁴ Parts taken to form Peshtigo city in 1903 and Athelstane, Beaver, and Lake towns in 1905.

⁵ Name changed from Coleman in 1903. Part taken to form Coleman village in 1903.

⁶ Name changed from Crivitz in 1905.

CENSUS STATISTICS.

77

POPULATION OF WISCONSIN, 1900, 1905, 1910—Continued.

Counties, Towns, Cities and Villages.	United States Census.		State Census.	Increase + Decrease — in 1910 as com- pared with 1900.	
	1900.	1910.	1905.	Number.	Per cent.
MARQUETTE CO.:					
Buffalo	839	766	801	— 73	— 8.70
Crystal Lake	577	467	550	— 110	— 19.06
Douglas	684	670	714	— 14	— 2.04
Harris	556	519	551	— 37	— 6.65
Mecan	628	582	618	— 46	— 7.32
Montello ¹	1,325	443	432	+ 222	+ 16.75
Montello, vil. ¹		1,104	1,090		
Moundville	562	767	657	+ 205	+ 36.47
Neshkoro ²	638	422	811	+ 163	+ 25.54
Neshkoro, vil. ²		379			
Newton	647	540	569	— 107	— 16.53
Oxford	659	838	638	+ 179	+ 27.16
Packwaukee	852	801	859	— 51	— 5.93
Shields	698	561	617	— 137	— 19.62
Springfield	644	630	677	— 14	— 2.17
Westfield ³	1,200	523	521	+ 52	+ 4.33
Westfield, vil. ³		729	818		
Total	10,509	10,741	10,974	+ 232	+ 2.21

¹ Montello village incorporated from part of Montello town and made independent in 1903.

² Neshkoro village incorporated from part of Neshkoro town and made independent in 1903.

³ Westfield village incorporated from part of Westfield town and made independent in 1902.

MILWAUKEE CO.—					
Cudahy, city ¹	1,366	3,691	2,556	+ 2,325	+ 170.20
ward 1		1,049			
ward 2		693			
ward 3		1,206			
ward 4		743			
East Milwaukee, vil. ²		707	473		
Franklin	1,738	1,770	1,753	+ 32	+ 1.84
Granville	2,267	2,382	2,114	+ 115	+ 5.07
Greenfield ³	5,814	3,797	6,345		
Lake ⁴	5,302	8,737	7,229		
Milwaukee, city ⁵	285,315	373,857	312,948		
ward 1	9,489	9,709	9,267		
ward 2	9,309	10,023	9,237		
ward 3	5,418	6,252	5,354		
ward 4	10,679	10,502	9,622		
ward 5	10,031	10,163	9,933		
ward 6	13,671	14,002	12,953		
ward 7	7,173	7,566	6,526		
ward 8	17,328	11,251	10,431		
ward 9	17,653	18,472	17,625		
ward 10	17,024	19,033	17,030		
ward 11	21,903	30,163	23,572		
ward 12	13,216	13,528	13,019		
ward 13	17,026	20,318	18,304		
ward 14	20,651	32,542	25,300		
ward 15	12,692	17,233	14,623		
ward 16	9,654	14,507	11,220		
ward 17	10,226	15,523	11,826		
ward 18	13,907	19,602	15,483		
ward 19	13,627	14,220	11,918		
ward 20	16,863	26,885	20,411		
ward 21	12,175	21,074	15,794		
ward 22		19,078	13,466		
ward 23		12,211	10,034		

¹ Incorporated as a city in 1906.

² Incorporated from part of Milwaukee town and made independent in 1900.

³ Parts annexed to Milwaukee city in 1903 and 1910 and part taken to form part of Allis city in 1906.

⁴ Part annexed to Milwaukee city in 1908.

⁵ Parts of Greenfield town annexed in 1903 and 1910, part of Lake town annexed in 1908, part of Milwaukee town annexed in 1910, and parts of Wauwatosa town annexed in 1900, 1902, 1906, 1909 and 1910.

POPULATION OF WISCONSIN, 1900, 1905, 1910—Continued.

Counties, Towns, Cities and Villages.	United States Census.		State Census.	Increase + Decrease — in 1910 as com- pared with 1900.	
	1900.	1910.	1905.	Number.	Per cent.
MILWAUKEE CO.—con.					
Milwaukee ⁶	4,610	4,715	4,945
North Milwaukee, vil.	1,049	1,860	1,236	+ 811	+ 77.31
Oak Creek	1,950	2,052	1,957	+ 102	+ 5.23
South Milwaukee, city	3,392	6,092	5,234	+ 2,700	+ 79.60
ward 1		1,026	1,012
ward 2		1,353	1,147
ward 3		2,506	1,841
ward 4		1,202	1,284
Wauwatosa, city	2,842	3,346	2,913	+ 504	+ 17.73
ward 1	841	1,149	913
ward 2	621	614	623
ward 3	643	769	777
ward 4	737	814	600
Wauwatosa ⁷	13,860	11,536	11,132
West Allis, city ⁸		6,645	2,306
ward 1		2,202
ward 2		1,883
ward 3		1,437
ward 4		1,123
West Milwaukee, vil. ⁹		1,458
Whitefish Bay, vil.	512	542	527	+ 30	+ 5.80
Total	330,017	433,187	363,721	+103,170	+ 31.27

⁶ Part taken to form East Milwaukee vil. in 1900 and part annexed to Milwaukee city in 1910.

⁷ Parts annexed to Milwaukee city in 1900, 1902, 1906, 1909 and 1910 and parts taken to form West Milwaukee vil. and part of West Allis city in 1906.

⁸ Incorporated from parts of Greenfield and Wauwatosa towns and made independent in 1906.

⁹ Incorporated from part of Wauwatosa town and made independent in 1906.

MONROE COUNTY:							
Adrian	631	550	621	—	81	—	12.34
Angelo	710	666	661	—	44	—	6.20
Byron	825	806	840	—	19	—	2.30
Cashton, vil.	510	593	673	+ 58	11.37
Clifton	993	934	923	—	59	—	5.94
Glendale	1,051	971	1,007	—	80	—	7.61
Grant	499	442	494	—	57	—	11.42
Greenfield	712	800	694	+ 83	12.36
Jefferson	1,223	1,168	1,263	—	35	—	2.86
Kendall, vil.	460	477	535	+ 17	3.70
Lafayette	438	357	410	—	51	—	11.04
La Grange	1,141	1,124	1,202	—	17	—	1.49
Leon	787	751	804	—	36	—	4.57
Lincoln	863	902	926	+ 39	4.52
Little Falls	1,222	1,295	1,235	—	17	—	1.39
New Lyme	206	281	281	+ 75	36.44
Norwalk, vil.	357	502	475	+ 145	40.02
Oakdale	632	313	706	+ 131	19.21
Ontario, vil. (part of) vil. in Monroe and Vernon counties ..	91	79	104	—	12	—	13.19
Total for Ontario vil. in Monroe and Vernon counties ..	339	333	466
Portland	1,104	1,088	1,150	—	106	—	8.83
Ridgeville	924	775	891	—	149	—	16.13
Scott	258	180	271	—	78	—	30.23
Sheldon	821	771	835	—	50	—	6.09
Sparta, city	3,555	3,973	3,807	+ 418	11.76
ward 1	975	1,025	945
ward 2	817	979	971
ward 3	970	1,113	1,041
ward 4	793	856	850

CENSUS STATISTICS.

POPULATION OF WISCONSIN, 1900, 1905, 1910—Continued.

Counties, Towns, Cities and Villages.	United States Census.		State Census.	Increase + Decrease — in 1910 as com- pared with 1900.	
	1900.	1910.	1905.	Number.	Per cent.
MONROE CO.—con.					
Sparta	1,263	1,504	1,482	+ 241	+ 19.08
Tomah, city	2,840	3,419	3,008	+ 579	+ 20.39
ward 1	871	985	869
ward 2	1,063	1,170	1,074
ward 3	906	1,204	1,065
Tomah	744	723	800	— 21	— 2.82
Wellington	1,091	1,012	1,078	— 79	— 7.24
Wells	717	664	696	— 53	— 7.39
Wilton	895	816	875	— 79	— 8.83
Wilton, vil.	490	510	511	+ 110	+ 27.50
Total	28,103	28,881	29,263	+ 778	+ 2.77
OCONTO COUNTY:					
Armstrong ¹	482	623	614	+ 356	+ 73.86
Brazeau	437	765	598	+ 328	+ 75.06
Breed ²	327	303
Chase ³	1,474	1,152	1,155	+ 414	+ 28.09
Gillett ⁴	1,249	1,300	1,121	+ 661	+ 52.09
Gillett, vil. ⁴	619	514
How ²	1,083	965	973	+ 209	+ 19.30
Lena	894	1,345	1,275	+ 451	+ 50.45
Little River	1,042	1,207	1,205	+ 165	+ 15.83
Little Suamico	944	1,375	1,216	+ 431	+ 45.56
Maple Valley	870	1,163	982	+ 293	+ 33.63
Morgan ⁵	655	667
Oconto, city	5,646	5,629	5,722	— 17	— .30
East ward	1,492	1,578	1,583
North ward	1,104	1,130	1,076
South ward	2,080	2,002	2,034
West ward	970	910	1,029
Oconto	1,042	1,133	1,164	+ 91	+ 8.73
Oconto Falls ⁶	1,154	733	679	+ 1,006	+ 87.13
Oconto Falls, vil. ⁶	1,427	1,301
Pensaukee	1,768	1,831	1,774	+ 63	+ 3.56
Pulaski, vil. ⁷ (part of) Total for Pulaski vil. in Brown, Oconto and Sha- wano counties	81
Spruce	1,029	1,148	1,306	+ 119	+ 11.56
Stiles	897	923	984	+ 26	+ 2.90
Underhill	631	851	775	+ 220	+ 34.87
Wheeler ⁸	215	142
Menominee Indian Res- ervation (part of) Total for Menomi- nee Indian Res- ervation in Oconto and Sha- wano counties ..	232	199	309	— 33	— 14.22
Total	1,487	1,782
Total	20,874	25,657	24,580	+ 4,783	+ 22.91

¹ Part taken to form Wheeler town in 1905.

² Organized from part of How town in 1901.

³ Parts taken to form Morgan town in 1902 and Pulaski village in 1910.

⁴ Gillett village incorporated from part of Gillett town and made independent in 1910.

⁵ Organized from part of Chase town in 1902.

⁶ Oconto Falls village incorporated from part of Oconto Falls town and made inde-
pendent in 1903.

⁷ Incorporated from part of Chase town and made independent in 1910.

⁸ Organized from part of Armstrong town in 1905.

POPULATION OF WISCONSIN, 1900, 1905, 1910—Continued.

Counties, Towns, Cities and Villages.	United States Census.		State Census.	Increase + Decrease — in 1910 as com- pared with 1900.	
	1900.	1910.	1905.	Number.	Per cent.
ONEIDA COUNTY ¹:					
Cassian ²		272	363		
Crescent ³		295	458		
Enterprise ⁴		166	225		
Hazelhurst ⁵	1,052	597	677		
Little Rice ⁶		63			
Lynne ⁷		149	220		
Minocqua, ⁸ including part of Lac du Flambeau Indian Reservation		753	758		
Lac du Flambeau Indian Reserva- tion (part of)		12			
Total for Lac du Flambeau Indian Reservation in Oneida and Vilas counties....	661	529			
Monico ⁹		384	387		
Newbold	253	179	226	— 79	— 30.62
Pelican ¹⁰	568	573	422		
Piehl ¹¹		107			
Pine Lake ¹²		272	202		
Rhineland, city	4,998	5,637	5,435	+ 639	+ 12.79
ward 1	881	761	871		
ward 2	786	927	982		
ward 3	770	1,020	860		
ward 4	733	732	813		
ward 5	1,634	1,019	998		
ward 6	794	1,178	911		
Schoepke ⁴	299	342	367	+ 209	+ 69.90
Sugar Camp ¹³	485	439	335	— 226	— 44.54
Three Lakes ¹³	554	804	712		
Woodboro ¹⁴	661	72	179		
Woodruff ¹⁵		329	268		
Total	8,875	11,433	11,234	+ 2,558	+ 28.82

¹ Part of Vilas county added in 1901.² Organized from parts of Hazelhurst and Woodboro towns in 1903.³ Organized from parts of Pelican and Woodboro towns in 1903.⁴ Organized from part of Schoepke town in 1907.⁵ Parts taken to form parts of Cassian and Minocqua towns in 1903 and 1905, respectively.⁶ Organized from part of Lynne town in 1909.⁷ Organized from part of Woodboro town in 1902; part taken to form Little Rice town in 1909.⁸ Organized from part of Hazelhurst town and territory taken from Vilas county in 1905; part taken to form Woodruff town in 1905.⁹ Organized from parts of Pelican and Three Lakes towns in 1900; part taken to form part of Piehl town in 1908.¹⁰ Parts taken to form parts of Monico and Crescent towns in 1900 and 1903, respectively.¹¹ Organized from parts of Monico and Three Lakes towns in 1908.¹² Pine Lake town organized from part of Sugar Camp town in 1905.¹³ Name changed from Gagen in 1909. Parts taken to form parts of Monico and Piehl towns in 1900 and 1908, respectively.¹⁴ Parts taken to form parts of Cassian and Crescent towns in 1903 and Lynne town in 1902.¹⁵ Organized from part of Minocqua town in 1905.

CENSUS STATISTICS.

81

POPULATION OF WISCONSIN, 1900, 1905, 1910—Continued.

Counties, Towns, Cities and Villages.	United States Census.		State Census.	Increase + Decrease — in 1910 as com- pared with 1900.	
	1900.	1910.	1905.	Number.	Per cent.
OUTAGAMIE COUNTY:					
Appleton, city	15,085	16,773	17,000	+ 1,688	+ 11.19
ward 1	2,846	3,063	3,280		
ward 2	2,692	2,571	2,898		
ward 3	3,130	3,323	3,367		
ward 4	1,628	1,983	1,839		
ward 5	2,588	3,078	2,979		
ward 6	2,201	2,755	2,637		
Black Creek ¹	1,482	1,006	941	+ 40	+ 2.70
Black Creek, vil. ¹		516	486		
Bovina ²	1,024	752	676	+ 254	+ 24.56
Buchanan	2,096	2,628	2,297	+ 532	+ 25.38
Center	1,458	1,310	1,366	— 148	— 10.15
Cicero	1,103	1,117	1,132	+ 14	+ 1.27
Dale	1,273	1,261	1,307	— 12	— .84
Deer Creek ³	1,308	1,105	1,127	+ 138	+ 10.55
Ellington	1,188	1,218	1,270	+ 30	+ 2.53
Freedom	1,664	1,692	1,613	+ 28	+ 1.68
Grand Chute	1,722	1,849	1,765	+ 127	+ 7.38
Greenville	1,342	1,172	1,267	— 170	— 12.67
Hortonia	654	597	650	— 57	— 8.71
Hortonville, vil.	913	863	890	— 50	— 54.75
Kaukauna, city	5,115	4,717	4,991	— 398	— 7.78
ward 1	1,155	1,162			
ward 2	1,162	1,084			
ward 3	1,281	1,093			
ward 4	1,093	1,006			
ward 5	424	372			
Kaukauna ⁴	1,479	705	715	— 58	— 3.92
Liberty	599	521	595	— 78	— 13.02
Little Chute, vil.	944	1,354	1,220	+ 410	+ 43.43
Maine	616	723	687	+ 107	+ 17.37
Maple Creek	800	711	697	— 89	— 11.13
New London, city (ward 3)	540	820	675	+ 230	+ 51.85
Total for New Lon- don city in Outa- gamie and Wau- paca Counties ..	2,742	3,383	3,002		
Oneida ⁵		1,237	1,216	+ 228	+ 22.60
Osborn	656	570	577	— 86	— 13.11
Seymour, city	1,026	1,109	1,118	+ 83	+ 8.09
ward 1		592			
ward 2		517			
Seymour	1,141	1,183	1,185	+ 42	+ 3.68
Shiocton, vil. ²		536	491		
Vanden Broek ⁴		716	725		
Welcome, vil. ³		341	336		
Total	946,247	49,102	49,015	+ 2,855	+ 6.11

¹ Black Creek village incorporated from part of Black Creek town and made independent in 1904.

² Shiocton village incorporated from Bovina town and made independent in 1903.

³ Welcome village incorporated from part of Deer Creek town and made independent in 1902.

⁴ Vanden Broek town organized from part of Kaukauna town in 1902.

⁵ Organized from part of Oneida Indian Reservation in 1910.

⁶ County total includes population (1,000) of part of Oneida Indian Reservation, taken to form Oneida town since 1900.

POPULATION OF WISCONSIN, 1900, 1905, 1910—Continued.

Counties, Towns, Cities and Villages.	United States Census.		State Census.	Increase + Decrease — in 1910 as com- pared with 1900.	
	1900.	1910.	1905.	Number.	Per cent.
OZAUKEE COUNTY:					
Belgium	1,547	1,643	1,507	+ 96	+ 6.21
Cedarburg, city	1,626	1,777	1,680	+ 151	+ 9.29
Cedarburg	1,450	1,449	1,437	— 1	— .07
Fredonia	1,652	1,421	1,633	— 231	— 13.98
Grafton	1,093	960	1,054	— 100	— 9.43
Grafton, vil.	478	818	520	+ 340	+ 71.13
Mequon	2,732	2,610	2,732	— 182	— 6.52
Port Washington, city	3,010	3,792	4,036	+ 782	+ 25.98
ward 1		1,168			
ward 2		815			
ward 3		600			
ward 4		1,209			
Port Washington ..	1,081	1,103	1,192	+ 22	+ 2.04
Saukville	1,667	1,550	1,595	— 117	— 7.03
Total	16,363	17,123	17,476	+ 760	+ 46.44
PEPIN COUNTY:					
Albany	650	624	612	— 26	— 4.00
Durand, city	1,458	1,503	1,359	+ 45	+ 3.09
ward 1		589	563		
ward 2		914	796		
Durand	267	236	247	— 31	— 11.61
Frankfort	877	856	888	— 21	— 2.39
Lima	743	730	763	— 13	— 1.75
Pepin	1,142	1,023	1,071	— 119	— 10.42
Pepin, vil.	407	397	398	— 10	— 2.46
Stockholm ¹	671	392	396	— 75	— 11.18
Stockholm, vil. ¹ ..		204	244		
Waterville	1,522	1,462	1,446	— 60	— 3.29
Waubeck	168	150	145	— 18	— 10.71
Total	7,905	7,577	7,569	— 328	— 4.15
¹ Stockholm village incorporated from part of Stockholm town and made independent in 1908.					
PIERCE COUNTY:					
Bay City, vil. ¹		252			
Clifton	631	632	662	+ 1	+ .16
Diamond Bluff	506	476	498	— 30	— 5.93
Ellsworth	1,481	1,226	1,348	— 255	— 17.22
Ellsworth, vil.	1,052	1,005	1,060	— 47	— 4.47
Elmwood, vil. ²		585			
El Paso	1,084	1,004	1,108	— 80	— 7.38
Gilman	1,378	1,088	1,233	— 290	— 21.05
Hartland	1,182	1,171	1,144	— 11	— .93
Isabelle ¹	447	210	434	+ 15	+ 3.36
Maiden Rock	1,187	1,038	1,109	— 149	— 12.55
Maiden Rock, vil.	304	337	323	+ 33	+ 10.86
Martell	1,277	1,155	1,211	— 122	— 9.55
Oak Grove	788	748	747	— 40	— 5.08
¹ Bay City village incorporated from part of Isabelle town and made independent in 1909.					
² Elmwood village incorporated from part of Spring Lake town and made independent in 1905.					

POPULATION OF WISCONSIN, 1900, 1905, 1910—Continued.

Counties, Towns, Cities and Villages.	United States Census.		State Census.	Increase + Decrease — in 1910 as com- pared with 1900.	
	1900.	1910.	1905.	Number.	Per cent.
PIERCE CO.—con.					
Plum City, vil. ²		305			
Prescott, city	1,002	936	889	— 66	— 6.59
ward 1		351	326		
ward 2		283	284		
ward 3		302	279		
River Falls, city	1,850	1,797	2,153	— 53	— 2.86
ward 2	755	818	1,007		
ward 3	464	435	492		
ward 4	601	544	654		
Total for River Falls city in Pierce and St. Croix counties...	2,008	1,991			
River Falls	1,254	1,033	1,184	— 221	— 17.62
Rock Elm	1,270	1,059	1,148	— 211	— 16.61
Salem	1,081	885	961	— 196	— 18.13
Spring Lake ²	1,200	993	1,384	+ 378	+ 31.50
Spring Valley, vil.	1,021	972	1,103	— 49	— 4.80
Trenton	965	833	918	— 132	— 13.68
Trimbelle	1,505	1,310	1,412	— 195	— 12.96
Union ³	1,478	1,029	1,404	— 144	— 9.74
Total	23,943	22,079	23,433	— 1,864	— 7.79

² Elmwood village incorporated from part of Spring Lake town and made independent in 1905.

³ Plum City village incorporated from part of Union town and made independent in 1909.

POLK COUNTY:					
Alden	1,440	1,522	1,525	+ 82	+ 5.69
Amery, vil.	905	659	753	— 246	— 27.18
Apple River	512	573	532	+ 61	+ 11.91
Balsam Lake ¹	757	577	874	+ 99	+ 13.08
Balsam Lake, vil. ¹		279			
Beaver	506	580	553	+ 74	+ 14.62
Black Brook	399	962	984	+ 63	+ 7.01
Bone Lake	166	427	238	+ 261	+ 157.23
Centuria, vil. ²		301	281		
Clam Falls	340	369	374	+ 29	+ 8.24
Clayton ³	836	811	1,000	+ 195	+ 20.93
Clayton, vil. ³		220			
Clear Lake	752	872	839	+ 120	+ 15.96
Clear Lake, vil.	527	498	508	— 29	— 5.50
Eureka	1,041	1,229	1,193	+ 188	+ 18.06
Farmington	1,059	1,055	1,016	— 4	— .38
Frederick, vil. ⁴		511	683		
Garfield	831	938	908	+ 107	+ 12.88
Georgetown	211	343	405	+ 132	+ 62.56
Johnstown	138	241	186	+ 103	+ 74.64

¹ Balsam Lake village incorporated from part of Balsam Lake town and made independent in 1905.

² Centuria village incorporated from part of St. Croix Falls town and made independent in 1904.

³ Clayton village incorporated from part of Clayton town and made independent in 1909.

⁴ Frederick village incorporated from part of West Sweden town and made independent in 1903.

POPULATION OF WISCONSIN, 1900, 1905, 1910.—Continued.

Counties, Towns, Cities and Villages.	United States Census.		State Census.	Increase + Decrease — in 1910 as com- pared with 1900.	
	1900.	1910.	1905.	Number.	Per cent.
POLK CO.—con.					
Laketown	811	815	820	+ 4	+ .49
Lincoln	1,010	953	998	— 57	— 5.64
Lorain	267	330	322	+ 63	+ 23.69
Luck ⁶	526	655	547	+ 512	+ 97.34
Luck, vil. ³		383	372		
McKinley	110	221	213	+ 111	+ 100.91
Milltown ⁶	671	670	824	+ 249	+ 37.11
Milltown, vil. ⁶		250			
Osceola	847	888	887	+ 41	+ 4.84
Osceola, vil.	466	634	573	+ 163	+ 35.05
St. Croix Falls ²	534	712	595	+ 479	+ 89.70
St. Croix Falls, vil.	622	569	612	— 53	— 8.52
Sterling	735	733	769	— 2	— .27
West Sweden ⁴	282	587	501	+ 816	+ 289.86
Total	17,801	21,367	20,885	+ 3,566	+ 20.03

² Centuria village incorporated from part of St. Croix Falls town and made independent in 1904.

⁴ Frederick village incorporated from part of West Sweden town and made independent in 1903.

³ Luck village incorporated from part of Luck town and made independent in 1905.

⁶ Milltown village incorporated from part of Milltown town and made independent in 1910.

PORTAGE COUNTY:					
Alban ¹	878	1,053	1,182	+ 558	+ 63.55
Almond ²	1,080	916	959	+ 323	+ 29.91
Almond, vil. ²		487	415		
Amherst	1,425	1,560	1,664	+ 165	+ 11.58
Amherst, vil.	558	629	613	+ 71	+ 12.72
Belmont	781	857	905	+ 76	+ 9.73
Buena Vista	1,102	1,139	1,135	+ 37	+ 3.36
Carson	1,505	1,829	1,717	+ 324	+ 21.53
Dewey	754	825	776	+ 71	+ 9.42
Eau Pleine	1,086	1,094	1,244	+ 8	+ .74
Grant	557	704	662	+ 147	+ 26.39
Hull	1,469	1,623	1,399	+ 159	+ 10.82
Lanark	825	867	843	+ 42	+ 5.09
Linwood	677	633	738	— 24	— 3.55
New Hope	962	1,001	969	+ 39	+ 4.05
Pine Grove	565	800	713	+ 244	+ 43.19
Plover	1,611	1,580	1,640	— 31	— 1.92
Rosholt, vil. ¹		383			
Sharon	2,225	2,218	2,269	— 7	— .31
Stevens Point, city	9,524	8,692	9,022	— 832	— 8.74
ward 1	1,448	1,231	1,404		
ward 2	1,699	1,320	1,501		
ward 3	1,600	1,501	1,489		
ward 4	2,313	2,698	2,653		
ward 5	1,623	1,274	1,297		
ward 6	841	668	678		
Stockton	1,899	1,991	2,056	+ 92	+ 4.84
Total	30,945	29,483	30,861	+ 1,462	+ 4.72

¹ Rosholt village incorporated from part of Alban town and made independent in 1907.

² Almond village incorporated from part of Almond town and made independent in 1905.

POPULATION OF WISCONSIN, 1900, 1905, 1910.—Continued.

Counties, Towns, Cities and Villages.	United States Census.		State Census.	Increase + Decrease — in 1910 as com- pared with 1900.	
	1900.	1910.	1905.	Number.	Per cent.
PRICE COUNTY:					
Brannan	523	587	591	+ 64	+ 12.24
Catawba ¹		450	420		
Eisenstein ²		579	331		
Emery	371	535	386	+ 164	+ 44.20
Fifield	373	567	526	+ 194	+ 52.01
Georgetown ³	249	193	336	+ 147	+ 59.04
Hackett	219	289	262	+ 70	+ 31.96
Harmony ³		193			
Hill	242	339	234	+ 97	+ 40.08
Kennan ⁴	520	250	301	+ 364	+ 70.00
Kennan, vil. ⁵		184	245		
Knox	411	1,008	844	+ 597	+ 145.26
Lake ⁶	769	937	475	— 2,719	— 353.58
Ogema	972	1,054	1,129	+ 82	+ 8.44
Park Falls, vil. ⁷		1,972	1,438		
Phillips, city	1,820	1,948	2,011	+ 128	+ 7.08
ward 1	740	679	737		
ward 2	547	656	634		
ward 3	533	613	640		
Prentice	519	559	575	+ 40	+ 7.71
Prentice, vil.	939	606	863	— 333	— 33.33
Worcester	1,179	1,535	1,386	+ 356	+ 30.20
Total	9,106	13,795	12,353	+ 4,689	+ 51.49

¹ Organized from part of Kennan town in 1901.

² Organized from part of Lake town in 1902.

³ Harmony town organized from part of Georgetown town in 1907.

⁴ Parts taken to form Catawba town and Kennan village in 1901 and 1903, respectively.

⁵ Incorporated from part of Kennan town and made independent in 1903.

⁶ Parts taken to form Park Falls village and Eisenstein town in 1901 and 1902, respectively.

⁷ Incorporated from part of Lake town and made independent in 1901.

RACINE COUNTY:					
Burlington, city	2,526	3,212	2,625	+ 686	+ 27.15
ward 1		615	542		
ward 2		1,026	766		
ward 3		741	713		
ward 4		830	604		
Burlington	1,052	1,129	1,129	+ 77	+ 7.32
Caledonia	2,805	3,073	3,173	+ 268	+ 9.20
Corliss, vil. ¹		525			
Dover	853	820	862	— 33	— 3.87
Mount Pleasant ¹	2,911	4,219	3,657	+ 1,833	+ 62.97
Norway	913	883	951	+ 25	+ 2.74
Racine, city	29,102	38,002	32,250	+ 8,900	+ 30.59
ward 1	1,155	1,455	1,020		
ward 2	2,682	3,770	2,986		
ward 3	3,786	4,213	4,112		
ward 4	3,809	4,233	3,621		
ward 5	6,704	3,140	2,652		
ward 6	6,691	2,162	2,102		
ward 7	4,295	5,734	4,901		
ward 8		2,636	2,178		
ward 9		2,910	2,728		
ward 10		3,998	3,254		
ward 11		3,751	2,736		

¹ Corliss village incorporated from part of Mount Pleasant town and made independent in 1907.

POPULATION OF WISCONSIN, 1900, 1905, 1910—Continued.

Counties, Towns, Cities and Villages.	United States Census.		State Census.	Increase + Decrease — in 1910 as com- pared with 1900.	
	1900.	1910.	1905.	Number.	Per cent.
RACINE CO.—con.					
Raymond	1,691	1,512	1,571	— 89	— 55.59
Rochester	750	769	739	+ 16	+ 2.13
Union Grove, vil.	520	616	544	+ 96	+ 18.46
Waterford ²	1,594	935	1,572	— 48	— 3.13
Waterford, vil. ²		551			
Yorkville	1,047	1,146	1,055	+ 99	+ 9.46
Total	45,644	57,424	50,228	+ 11,780	+ 25.87

² Waterford village incorporated from part of Waterford town and made independent in 1905.

RICHLAND COUNTY:

Alan	916	864	880	— 52	— 5.63
Bloom	1,261	1,143	1,229	— 118	— 9.36
Bucna Vista	1,104	1,015	1,007	— 89	— 8.06
Cazenovia, vil. ¹		302	398		
Dayton	1,006	958	1,014	— 48	— 4.77
Eagle	1,003	876	955	— 127	— 12.66
Forest	833	767	779	— 66	— 7.92
Henrietta	1,140	1,069	1,108	— 71	— 6.23
Ithaca	916	899	869	— 17	— 1.86
Lone Rock, vil.	512	497	604	— 15	— 2.93
Marshall	912	860	849	— 52	— 5.70
Orion	962	873	928	— 89	— 9.25
Richland	894	908	918	+ 14	+ 1.57
Richland Center, city..	2,321	2,652	2,635	+ 331	+ 14.23
ward 1	796	833	906		
ward 2	820	979	963		
ward 3	705	840	766		
Richwood	1,299	1,193	1,263	— 101	— 7.78
Rockbridge	991	873	916	— 118	— 11.91
Sylvan	926	799	826	— 127	— 13.71
Viola, vil., (part of)..	287	426	372	+ 189	+ 79.75
Total for Viola vil. in Richland and Vernon counties ..	432	671	617		
Westford ¹	1,163	749	738	— 22	— 1.81
Willow	1,057	991	992	— 96	— 8.83
Total	19,483	18,809	19,345	— 674	— 3.46

¹ Cazenovia village incorporated from part of Westford town and made independent in 1902.

ROCK COUNTY:

Avon	773	693	740	— 80	— 10.35
Beloit, city	10,436	15,125	12,855	+ 4,689	+ 44.93
ward 1	1,700	2,010	1,706		
ward 2	2,699	4,272	3,552		
ward 3	1,737	2,275	2,057		
ward 4	2,336	2,781	2,549		
ward 5	1,964	3,787	2,991		
Beloit	728	827	765	+ 99	+ 13.60
Bradford	919	956	931	+ 37	+ 4.03
Center	1,090	985	1,031	— 105	— 9.61
Clinton	1,011	975	1,010	— 36	— 3.56
Clinton, vil.	871	897	892	+ 26	+ 29.85

CENSUS STATISTICS.

POPULATION OF WISCONSIN, 1900, 1905, 1910—Continued.

Counties, Towns, Cities and Villages.	United States Census.		State Census.	Increase + Decrease — in 1910 as com- pared with 1900.	
	1900.	1910.	1905.	Number.	Per cent.
ROCK CO.—con.					
Edgerton, city.....	2,192	2,513	2,416	+ 321	+ 14.64
ward 1	803	915	865		
ward 2	776	961	860		
ward 3	613	637	661		
Evansville, city	1,904	2,061	1,963	+ 197	+ 10.57
ward 1	584	600	549		
ward 2	695	675	690		
ward 3	677	786	715		
Fulton	1,417	1,169	1,224	— 248	— 17.50
Harmony	1,112	1,119	1,188	+ 7	+ .63
Janesville, city	13,185	13,891	13,770	+ 700	+ 5.38
ward 1	2,594	2,606	2,758		
ward 2	2,030	2,176	2,187		
ward 3	2,985	3,444	3,291		
ward 4	3,715	3,777	3,657		
ward 5	1,861	1,891	1,877		
Janesville	1,132	1,448	1,122	— 64	— 5.65
Johnstown	932	953	913	+ 21	+ 2.25
La Prairie	943	833	874	— 110	— 11.63
Lima	1,030	925	1,007	— 105	— 10.19
Magnolia	1,051	832	899	— 219	— 20.84
Milton 1	2,552	1,673	1,649	— 46	— 1.80
Milton, vil. ¹		833	810		
Newark	966	860	924	— 106	— 10.97
Orfordville, vil. ²		449	439		
Plymouth	1,349	1,245	1,352	— 104	— 7.71
Porter	1,225	916	1,076	— 279	— 22.78
Rock	953	901	930	— 57	— 5.95
Spring Valley 2	1,446	924	1,000	— 73	— 5.05
Turtle	1,076	1,032	1,027	— 44	— 4.09
Union	945	850	879	— 95	— 10.05
Total	51,203	55,528	53,641	+ 4,335	+ 8.47

¹ Milton village incorporated from part of Milton town and made independent in 1904.

² Orfordville village incorporated from part of Spring Valley town and made independent in 1900.

RUSK COUNTY: ¹					
Atlanta		919	905		
Big Bend		577	717		
Bruce, vil. ²		505	612		
Dewey		587	564		
Flambeau 3		599	275		
Grant		534	463		
Grow		355	213		
Hawkins		520	287		
Ingram, vil. ⁴		369			
Ladysmith, city 3		2,352	1,720		
Lawrence 4		130	562		

¹ Organized as Gates from part of Chippewa county in 1901; name changed in 1905.

² Bruce village incorporated from part of Thornapple town and made independent in 1901.

³ Ladysmith village incorporated from part of Flambeau town and made independent in 1901.

⁴ Ingram village incorporated from part of Lawrence town and made independent in 1907.

POPULATION OF WISCONSIN, 1900, 1905, 1910—Continued.

Counties, Towns, Cities and Villages.	United States Census.		State Census.	Increase + Decrease — in 1910 as com- pared with 1900.	
	1900.	1910.	1905.	Number.	Per cent.
RUSK CO.—con.					
Marshall		466	337		
Rusk		375	294		
Strickland		326	274		
Stubbs ⁵		624	995		
Thornapple ²		425	432		
True		656	704		
Washington		268	274		
Weyerhauser, vil. ⁵		371			
Willard		151			
Total		11,160	9,748		

² Bruce village incorporated from part of Thornapple town and made independent in 1901.

⁵ Weyerhauser village incorporated from part of Stubbs town in 1905 and made independent in 1906

ST. CROIX COUNTY:							
Baldwin	1,395	1,337	1,450	—	58	—	4.17
Baldwin, vil.	631	584	640	—	47	—	7.44
Cady	1,099	1,121	1,090	+	22	+	2.00
Cylon	991	1,024	1,024	+	33	+	3.33
Eau Galle	1,084	999	1,027	—	85	—	8.76
Emerald	767	897	796	+	130	+	16.95
Erin Prairie	820	690	753	—	130	—	15.85
Forest	440	583	551	+	143	+	32.50
Glenwood, city	1,789	954	905	—	835	—	46.67
ward 1	425	334	290				
ward 2	485	253	253				
ward 3	417	367	362				
ward 4	462						
Glenwood	758	1,168	1,229	+	410	+	54.09
Hammond	844	778	841	—	66	—	7.82
Hammond, vil.	404	408	445	+	4	+	.99
Hudson, city	3,259	2,810	3,220	—	449	—	13.78
ward 1	634	436	507				
ward 2	1,251	1,078	1,332				
ward 3	1,374	1,296	1,381				
Hudson	849	869	830	+	20	+	2.34
Kinnickinnie	679	630	643	—	49	—	7.22
New Richmond	1,631	1,988	1,824	+	357	+	21.88
ward 1		634	539				
ward 2		790	744				
ward 3		564	541				
Pleasant Valley	426	331	390	—	95	—	22.30
Richmond	720	711	714	—	9	—	1.11
River Falls, city:							
ward 1	158	194	147	+	36	+	22.79
Total for River Falls, city, in Pierce and St. Croix counties		1,901					
Rush River	582	476	582	—	106	—	18.21
St. Joseph	1,024	934	1,049	—	190	—	18.55
Somerset	1,451	1,484	1,492	+	33	+	2.27
Springfield	1,419	1,438	1,431	+	19	+	1.34
Stanton ¹	780	667	752				
Star Prairie ¹	1,280	1,126	1,105				
Star Prairie, vil. ¹		253	264				
Troy	735	738	741	+	3	+	.41
Warren	915	718	781	—	97	—	11.90
Total	26,830	25,910	26,716	—	920	—	3.43

¹ Star Prairie village incorporated from parts of Stanton and Star Prairie towns and made independent in 1900.

POPULATION OF WISCONSIN, 1900, 1905, 1910—Continued.

Counties, Towns, Cities and Villages.	United States Census.		State Census.	Increase + Decrease — in 1910 as com- pared with 1900.	
	1900.	1910.	1905.	Number.	Per cent.
SAUK COUNTY:					
Ableman, vil.	430	444	461	+ 14	+ 3.26
Baraboo, city	5,751	6,324	5,835	+ 573	+ 9.96
ward 1	1,945	2,077	2,073
ward 2	2,271	2,739	2,294
ward 3	1,535	1,508	1,468
Baraboo	1,464	1,376	1,374	— 88	— 6.01
Bear Creek	976	953	936	— 23	— 2.36
Dellona	626	625	640	— 1	— .16
Delton	316	303	301	— 13	— 4.42
Excelsior	954	851	926	— 103	— 10.80
Fairfield	697	646	672	— 51	— 7.32
Franklin	1,114	1,216	1,213	+ 102	+ 9.16
Freedom	962	901	1,070	— 61	— 6.34
Greenfield	24	833	849	— 91	— 9.85
Honey Creek	493	883	931	— 110	— 11.08
Ironton	1,362	1,274	1,270	— 88	— 6.46
Lavalle	1,063	1,009	1,047	— 54	— 5.09
Lavalle, vil.	386	421	359	+ 35	+ 9.53
Merrimack	615	519	539	— 96	— 15.60
Merrimack, vil.	350	312	333	— 38	— 10.86
North Freedom, vil.	485	647	578	+ 162	+ 33.40
Prairie du Sac, vil.	541	506	500	— 35	— 6.47
Prairie du Sac, vil.	656	699	671	+ 43	+ 6.55
Reedsburg, city	2,225	2,615	2,515	+ 390	+ 17.53
ward 1	1,027	1,217	1,169
ward 2	1,198	1,398	1,346
Reedsburg	1,204	1,120	1,181	— 84	— 6.97
Sauk city, vil.	810	867	748	+ 57	+ 7.04
Spring Green	656	501	581	— 155	— 23.63
Spring Green, vil.	621	730	770	+ 109	+ 17.55
Sumpter	724	589	663	— 135	— 18.65
Troy	950	917	914	— 33	— 3.47
Washington	1,226	1,154	1,201	— 72	— 5.87
Westfield	1,285	1,204	1,290	— 81	— 6.30
Winfield	813	749	754	— 64	— 7.87
Woodland	1,227	1,081	1,100	— 146	— 11.82
Total	33,006	32,869	32,825	— 137	— .42

SAWYER COUNTY:					
Couderay ¹		393			
Hayward ²	2,720	2,869	2,900		
Lenroot ²		607			
Radisson ²		339	674		
Reserve ² (including Lac Court d'Oreilles In- dian Reservation)		910	1,017		
Lac Court d'Oreilles In- dian Reservation)	873	854			
Sand Lake ²		333	323		
Weigor ¹		260			
Winter ²		516	130		
Total	³ 3,593	6,227	5,044	+ 2,634	+ 73.31

¹ Couderay and Weigor towns organized from part of Radisson town in 1907.

² Parts of Hayward town taken to form Radisson, Reserve, Sand Lake, and Winter towns in 1905 and Lenroot town in 1909.

³ County total includes population (873) of Lac Court d'Oreilles Indian Reservation, returned independently in 1900

POPULATION OF WISCONSIN, 1900, 1905, 1910—Continued.

Counties, Towns, Cities and Villages.	United States Census.		State Census.	Increase + Decrease — in 1910 as com- pared with 1900.	
	1900.	1910.	1905.	Number.	Per cent.
SHAWANO COUNTY:					
Almon	700	855	660	+ 155	+ 22.14
Angellea ¹	1,260	1,514	1,398
Aniwa	567	660	690	+ 93	+ 16.40
Aniwa, vil.	367	274	353	— 93	— 25.34
Belle Plaine	997	1,067	1,147	+ 70	+ 7.02
Birnamwood ²	785	816	760	+ 399	+ 50.83
Birnamwood, vil.	475	678	701	+ 203	+ 42.74
Cecil, vil. ³	351	326
Eland, vil. ²	368	339
Fairbanks	923	912	1,030	— 11	— 1.19
Germania	308	388	384	+ 80	+ 25.97
Grant	1,169	1,140	1,180	— 29	— 2.49
Green Valley	1,037	1,314	1,129	+ 277	+ 26.71
Gresham, vil. ⁴	350
Hartland	1,442	1,497	1,466	+ 55	+ 3.81
Herman ⁵	1,111	1,138	1,263	+ 377	+ 33.93
Hutchins ⁶	1,469	713	607	— 112	— 7.62
Lessor	1,111	1,234	1,302	+ 123	+ 11.07
Maple Grove ¹	1,814	1,639	1,766
Mattoon, vil. ⁵	868	935
Morris	639	710	744	+ 21	+ 3.05
Navarino	413	479	453	+ 66	+ 15.98
Pella	930	971	993	+ 41	+ 4.41
Pulaski, vil. (part of) Total for Pulaski vil. in Brown, Oconto and Shawano coun- ties	436
Richmond ⁶	1,105	911	900	+ 94	+ 8.51
Seneca	515	627	585	+ 112	+ 21.75
Shawano, city	1,863	2,923	2,446	+ 1,060	+ 56.89
ward 1	800	1,161	986
ward 2	500	687	628
ward 3	563	1,075	832
Tigerton, vil.	723	728	734	+ 5	+ .69
Washington ³	1,322	1,072	1,141	+ 101	+ 7.64
Waukechon	940	1,044	1,033	+ 104	+ 11.06
Wescott ⁶	288	434
Wittenberg	1,011	947	1,232	— 64	— 6.33
Wittenberg, vil.	793	1,090	1,009	+ 292	+ 36.59
Menominee Indian Res- ervation, (part of) ..	1,255	1,583	1,461	+ 328	+ 26.14
Total for Menominee Indian Reservation in Oconto and Shawano counties	1,487	1,762	1,770
Stockbridge Indian Reservation	376	538	431	+ 162	+ 45.74
Total	27,475	31,284	31,037	+ 4,409	+ 16.05

¹ Pulaski village incorporated from parts of Angellea and Maple Grove towns and made independent in 1910.

² Eland village incorporated from part of Birnamwood town and made independent in 1904.

³ Cecil village incorporated from part of Washington town and made independent in 1905.

⁴ Gresham village incorporated from Herman town and made independent in 1905.

⁵ Mattoon village incorporated from part of Hutchins town and made independent in 1901.

⁶ Wescott town organized from part of Richmond town in 1901.

CENSUS STATISTICS.

POPULATION OF WISCONSIN, 1900, 1905, 1910—Continued.

Counties, Towns, Cities and Villages.	United States Census.		State Census.	Increase + Decrease — in 1910 as com- pared with 1900.	
	1900.	1910.	1905.	Number.	Per cent.
SHEBOYGAN COUNTY:					
Cedar Grove, vil.....	327	498	411	+ 171	+ 52.29
Elkhart Lake vil.....	464	499	462	+ 35	+ 7.5
Greenbush	1,689	1,599	1,728	— 90	— 5.33
Herman	1,940	1,913	1,977	— 27	— 1.39
Holland ¹	2,551	2,175	2,527	+ 4	+ .16
Lima	1,949	1,847	1,907	— 102	— 5.23
Lyndon	1,732	1,742	1,741	+ 10	+ .58
Mitchell	974	999	1,005	— 5.	— .51
Mosel	885	884	924	— 1	— .11
Oostburg ¹		380			
Plymouth, city	2,257	3,094	2,764	+ 837	+ 37.04
ward 1		1,997	1,800		
ward 2		1,097	904		
Plymouth	1,398	1,415	1,445	+ 17	+ 1.22
Random Lake, vil. ²		408			
Rhine	1,285	1,183	1,234	— 102	— 7.94
Russell	437	444	447	+ 7	+ 1.60
Scott	1,432	1,331	1,412	— 101	— 7.12
Sheboygan, city	22,962	26,308	24,025	+ 3,436	+ 14.97
ward 1	3,124	3,708	3,480		
ward 2	2,170	2,045	2,088		
ward 3	1,404	1,602	1,579		
ward 4	3,328	4,271	3,685		
ward 5	3,184	3,156	3,202		
ward 6	1,877	1,675	1,917		
ward 7	3,178	4,044	3,150		
ward 8	4,697	5,697	4,925		
Sh. boygan	2,181	2,289	2,191	+ 108	+ 4.95
Sheboygan Falls	1,660	1,621	1,590	— 69	— 4.08
Sheboygan Falls, vil..	1,301	1,630	1,411	+ 329	+ 25.21
Sherman ²	1,813	1,489	1,780	+ 84	+ 4.63
Wilson	1,078	1,080	1,088	+ 2	+ .19
Total	50,345	54,888	52,070	+ 4,543	+ 9.02

¹Oostburg village incorporated from part of Holland town and made independent in 1906.

²Random Lake village incorporated from part of Sherman town and made independent in 1907.

TAYLOR COUNTY:					
Aurora ¹	106	553	153		
Browning ²	586	528	471	+ 137	+ 23.43
Chelsea	787	611	718	— 176	— 22.36
Cleveland	291	305	341	+ 74	+ 32.03
Deer Creek	775	918	903	+ 143	+ 18.45
Goodrich ²		195	216		
Greenwood	394	452	464	+ 58	+ 14.72
Grover	333	167	184	— 166	— 49.85
Hammel	389	402	335	+ 13	+ 3.34
Holway ³	398	429	312	+ 121	+ 39.31
Little Black	1,331	1,478	1,477	+ 147	+ 11.04
McKinley ⁴		224	143		
Maplehurst ³		203	149		

¹ Part taken to form Roosevelt town in 1905.

² Goodrich town organized from part of Browning town in 1903.

³ Maplehurst town organized from part of Holway town in 1905.

⁴ McKinley town organized from part of Westboro town in 1905.

POPULATION OF WISCONSIN, 1900, 1905, 1910—Continued.

Counties, Towns, Cities and Villages.	United States Census.		State Census.	Increase + Decrease — in 1910 as com- pared with 1900.	
	1900.	1910.	1905.	Number.	Per cent.
TAYLOR CO.—con.					
Medford, city	1,758	1,846	1,923	+ 88	+ 5.01
ward 1	710	670	690		
ward 2	406	480	514		
ward 3	642	696	719		
Medford	1,394	1,408	1,464	+ 14	+ 1.00
Molitor	112	137	150	+ 25	+ 22.32
Rib Lake ^b	1,698	782	790	+ 102	+ 6.01
Rib Lake vil. ^b		1,018	1,122		
Roosevelt ^c		572	275		
Taft ^d		210			
Westboro ^e	1,060	1,173	1,091	+ 337	+ 31.79
Total	11,262	13,641	12,481	+ 2,379	+ 21.12

⁴ McKinley town organized from part of Westboro town in 1905.

⁵ Rib Lake village incorporated from part of Rib Lake town in 1901 and made independent in 1902.

⁶ Organized from part of Aurora town in 1905; part taken to form Taft town in 1909.

⁷ Organized from part of Roosevelt town in 1909.

TREMPEALEAU CO.					
Albion ¹	1,126	785	825	— 22	— 1.95
Arcadia	2,641	2,587	2,732	— 54	— 2.04
Arcadia, vil.	1,273	1,212	1,316	— 61	— 4.79
Blair, vil.	438	436	461	+ 48	+ 10.96
Burnside	938	866	905	— 72	— 7.68
Caledonia	345	332	307	— 13	— 3.77
Chimney Rock	963	963	1,047		
Dodge	495	495	468		
Eleva ¹		319	331		
Ettrick	1,969	2,159	2,205	+ 190	+ 9.65
Gale	1,384	1,395	1,448	+ 11	+ .79
Galesville, vil.	862	973	876	+ 111	+ 12.88
Hale	1,773	1,553	1,738	— 220	— 12.41
Independence, vil.	630	664	663	+ 34	+ 5.40
Lincoln	786	835	804	+ 49	+ 6.23
Osseo, vil.	472	548	565	+ 76	+ 16.10
Pigeon	1,269	1,203	1,264	— 6	— .50
Preston	1,693	1,655	1,763	— 38	— 2.24
Sumner	767	719	746	— 48	— 6.26
Trempealeau	1,152	899	1,104	— 253	— 21.96
Trempealeau, vil.	609	535	564	— 74	— 12.15
Unity	989	1,042	1,025	+ 53	+ 5.36
Whitehall, vil.	600	703	700	+ 103	+ 17.17
Total	23,114	22,928	23,857	— 186	— .81

¹ Eleva village incorporated from part of Albion town and made independent in 1902.

VERNON COUNTY:					
Bergen ¹	1,184	810	910	— 31	— 2.62
Christiana	1,264	1,318	1,351	+ 54	+ 4.27
Clinton	1,214	1,177	1,188	— 37	— 3.05
Coon ²	1,324	1,184	1,438	+ 151	+ 11.40

POPULATION OF WISCONSIN, 1900, 1905, 1910—Continued.

Counties, Towns, Cities and Villages.	United States Census.		State Census.	Increase + Decrease — in 1910 as com- pared with 1900.	
	1900.	1910.	1905.	Number.	Per cent.
VERNON CO.—con.					
Coon Valley, vil. ²		291			
De Soto, vil. (part of)	300	269	293	— 31	— 10.33
Total for De Soto vil. in Crawford and Vernon counties	387	331	373		
Forest	1,250	1,205	1,232	— 45	— 3.60
Franklin	1,237	1,249	1,289	+ 12	+ .97
Genoa	1,077	1,026	1,019	— 51	— 4.74
Greenwood	1,027	848	908	— 179	— 17.43
Hamburg	1,070	1,101	1,119	+ 31	+ 2.90
Harmony	1,108	906	1,040	— 202	— 18.23
Hillsboro	1,182	1,076	1,151	— 106	— 8.97
Hillsboro, vil.	785	804	804	+ 19	+ 2.42
Jefferson	1,548	1,462	1,510	— 86	— 5.56
Kickapoo	874	831	896	— 43	— 4.92
La Farge	488	654	827	+ 166	+ 34.02
Liberty	539	437	490	— 102	— 18.92
Ontario, vil. (part of)	298	304	302	+ 6	+ 2.01
Total for Ontario vil. in Monroe and Ver- non counties	389	383	466		
Readstown, vil.	403	515	516	+ 112	+ 27.54
Stark	907	813	879	— 94	— 10.36
Sterling	1,187	1,177	1,171	— 10	— .84
Stoddard, vil. ¹		343	356		
Union	349	794	857	— 55	— 6.48
Viola, vil. (part of)..	195	245	245	+ 50	+ 25.64
Total for Viola vil. in Richland and Vernon counties	432	671	617		
Viroqua, city	1,950	2,059	2,032	+ 109	+ 5.59
ward 1	587	670	691		
ward 2	557	655	608		
ward 3	806	734	733		
Viroqua	1,862	1,787	1,772	— 75	— 4.03
Webster	1,123	1,129	1,154	+ 6	+ .53
Westby, vil.	524	902	767	+ 378	+ 72.14
Wheatland	668	571	667	— 97	— 14.52
Whitestown	914	829	918	— 85	— 9.30
Total	28,351	28,116	29,161	— 235	— .83

¹ Stoddard vil. incorporated from part of Bergen town and made independent in 1904.

² Coon Valley village incorporated from part of Coon town and made independent in 1907.

VILAS COUNTY¹:

Arbor Vitae ²	1,618	1,502	2,054		
Conover ³		237			
Eagle River ⁴	1,856	1,141	1,399		
Farmington ³		161			
Flambeau, ⁵ including Lac du Flambeau Indian Reservation..		1,101	1,392		

¹ Part added to Oneida county in 1901; part of Forest county added in 1905.

² Part taken to form part of Presque Isle town in 1907.

³ Organized from part of Eagle River town in 1907.

⁴ Parts taken to form Conover, Farmington, and State Line towns in 1907 and part of Hackley town in 1905 and part annexed to Presque Isle town in 1909.

⁵ Organized from part of Minocqua town in 1900; part taken to form part of Presque Isle town in 1907.

POPULATION OF WISCONSIN, 1900, 1905, 1910—Continued.

Counties, Towns, Cities and Villages.	United States Census.		State Census.	Increase + Decrease — in 1910 as com- pared with 1900.	
	1900.	1910.	1905.	Number.	Per cent.
VILAS CO.—con.					
Lac du Flambeau Indian Reservation (part of)	661	517	661
Total for Lac du Flambeau Indian Res- ervation in Oneida and Vilas counties...	661	529	661
Hackley ⁶	864	591
Presque Isle ⁷	934
State Line ⁸	79
Total	⁸ 4,929	6,618	5,436

⁶ Organized from part of Eagle River town and territory taken from Forest county in 1905.

⁷ Organized from parts of Arbor Vitae and Flambeau towns in 1907 and part of Eagle River town annexed in 1909.

⁸ County total includes population (1,955) of Minocqua town, part added to Oneida county and part taken to form Flambeau town since 1900.

WALWORTH COUNTY:							
Bloomfield ¹	1,314	776	856	+	171	+	13.01
Darien	1,371	1,249	1,234	—	122	—	8.90
Delavan, city	2,244	2,450	2,321	+	206	+	9.18
ward 1	719	778	757
ward 2	772	755	747
ward 3	753	916	817
Delavan	993	903	949	—	90	—	9.06
East Troy ²	1,513	925	946	+	85	+	5.62
East Troy, vil. ²	673	601
Elkhorn, city	1,731	1,707	1,818	—	24	—	1.39
ward 1	499	564	590
ward 2	550	558	636
ward 3	682	585	592
Geneva	1,191	1,142	1,128	—	49	—	4.11
Genoa Junction, vil. ¹	709	710
Lafayette	924	894	967	—	30	—	3.25
La Grange	882	779	821	—	103	—	11.68
Lake Geneva, city....	2,535	3,079	3,449	+	494	+	19.11
ward 1	885	948	1,105
ward 2	663	775	1,025
ward 3	1,037	1,356	1,319
Linn	1,082	1,201	1,350	+	119	+	11.00
Lyons	1,298	1,261	1,304	—	37	—	2.84
Richmond	770	686	728	—	84	—	11.00
Sharon	1,127	1,050	1,064	—	77	—	6.83
Sharon, vil.	945	879	929	—	60	—	6.98
Spring Prairie	1,126	1,007	1,035	—	119	—	10.57
Sugar Creek	931	917	932	—	14	—	1.50
Troy	1,018	928	1,004	—	90	—	8.84
Walworth ³	2,003	1,698	1,897	+	450	+	22.47
Walworth, vil. ³	755	647
Whitewater, city	3,405	3,224	3,108	—	181	—	5.32
ward 1	997	912	867
ward 2	1,290	1,282	1,300
ward 3	1,118	1,030	941
Whitewater	806	722	759	—	84	—	10.42
Total	29,259	29,614	30,557	+	355	+	1.21

¹ Genoa Junction village incorporated from part of Bloomfield town and made independent in 1902.

² East Troy village incorporated from part of East Troy town and made independent in 1900.

³ Walworth village incorporated from part of Walworth town and made independent in 1901.

POPULATION OF WISCONSIN, 1900, 1905, 1910—Continued.

Counties, Towns, Cities and Villages.	United States Census.		State Census.	Increase + Decrease — in 1910 as com- pared with 1900.	
	1900.	1910.	1905.	Number.	Per cent.
WASHBURN COUNTY:					
Barronette ¹		457	355		
Bashaw ²	904	475	616		
Brooklyn ³		144	197		
Casey ³		245	402		
Chicog ⁴		220	143		
Evergreen ⁵		208			
Frog Creek ⁶		141	117		
Gull Lake ⁷		124	115		
Long Lake ⁸	238	352	287		
Loomis ⁹		536	431		
Minong ⁹	406	581	313	+ 316	+ 77.84
Nancy			163		
Sarona ¹⁰		340	277		
Shell Lake, vil. ¹¹		902	1,157		
Spooner ¹²	1,575	603	534		
Spooner, vil. ¹³		1,453	1,170		
Spring Brook ¹⁴	575	413	408		
Stinnett ¹⁵		302	376		
Stone Lake ¹⁶		166			
Trego ¹⁷		435	412		
Total	18 5,521	8,196	7,483	+ 2,675	+ 48.45

¹ Organized from part of Bashaw town in 1905; part taken to form Evergreen town in 1910.
² Parts taken to form Barronette town and part of Chicog town in 1905 and 1902, respectively.
³ Organized from part of Chicog town in 1904.
⁴ Organized from parts of Bashaw and Spooner towns in 1902; parts taken to form Brooklyn and Casey towns and part of Trego town in 1904.
⁵ Organized from part of Barronette town in 1910.
⁶ Frog Creek town organized from part of Minong town in 1907.
⁷ Organized from part of Spring Brook town in 1904.
⁸ Part taken to form part of Loomis town in 1903.
⁹ Organized from parts of Long Lake and Shell Lake towns in 1903.
¹⁰ Organized from part of Shell Lake town in 1904.
¹¹ Incorporated from part of Shell Lake town in 1909.
¹² Parts taken to form parts of Chicog and Trego towns in 1902 and 1904, respectively, and Spooner village in 1903.
¹³ Incorporated from part of Spooner town and made independent in 1903.
¹⁴ Name changed from Veazie in 1904. Parts taken to form Gull Lake and Stinnett towns in 1904.
¹⁵ Organized from part of Spring Brook town in 1904; part taken to form Stone Lake town in 1905.
¹⁶ Organized from part of Stinnett town in 1905.
¹⁷ Organized as Mills town from parts of Chicog and Spooner towns in 1904; name changed in 1906.
¹⁸ County total includes population (1,823) of Shell Lake town; parts taken to form Sarona town and part of Loomis town and the remainder incorporated as Shell Lake village since 1900.

WASHINGTON CO.:							
Addison	1,810	1,632	1,732	—	178	—	9.83
Barton	1,260	1,272	1,271	+	12	+	.95
Erin	1,200	1,086	1,122	—	114	—	9.50
Farmington	1,461	1,263	1,321	—	193	—	13.55
Germantown	1,937	1,805	1,885	—	132	—	6.87

POPULATION OF WISCONSIN, 1900, 1905, 1910—Continued.

Counties, Towns, Cities and Villages.	United States Census.		State Census.	Increase + Decrease — in 1910 as com- pared with 1900.	
	1900.	1910.	1905.	Number.	Per cent.
WASHINGTON CO.—					
con.					
Hartford, city	1,632	2,982	2,052	+ 1,350	+ 82.72
ward 1	819	1,804	1,156		
ward 2	813	1,178	896		
Hartford	1,354	1,278	1,267	— 76	— 5.61
Jackson	1,760	1,660	1,764	— 100	— 5.63
Kewaskum	851	765	816	— 86	— 10.11
Kewaskum, vil.	679	625	693	— 54	— 7.95
Polk	1,554	1,352	1,407	— 202	— 12.93
Richfield	1,617	1,615	1,637	— 2	— .12
Schlesingerville, vil.	549	538	483	— 11	— 2.00
Trenton	1,572	1,432	1,534	— 140	— 8.91
Wayne	1,391	1,239	1,297	— 152	— 10.93
West Bend, city	2,119	2,462	2,362	+ 343	+ 16.19
ward 1	970	824	1,082		
ward 2	1,149	835	1,280		
ward 3		803			
West Bend	843	778	823	— 65	— 7.71
Total	23,589	23,784	23,476	+ 195	+ .83
WAUKESHA COUNTY:					
Brookfield	2,174	2,132	2,015	— 42	— 1.93
Delafield	1,250	1,346	1,375	+ 96	+ 7.63
Eagle	744	734	816	— 10	— 1.34
Eagle vil.	324	339	303	+ 15	+ 4.63
Genesee	1,481	1,432	1,370	— 49	— 3.31
Hartland, vil.	629	728	673	+ 99	+ 15.74
Lisbon	1,510	1,580	1,560	+ 70	+ 4.64
Menomonee	2,178	2,384	2,319	+ 206	+ 9.46
Menomonee Falls, vil.	687	919	936	+ 232	+ 33.77
Merton	1,530	1,572	1,671	+ 42	+ 2.09
Mukwonago ¹	1,263	831	802	+ 183	+ 14.49
Mukwonago, vil. ¹		615	483		
Muskego	1,349	1,318	1,408	— 31	— 2.29
New Berlin	1,579	1,584	1,743	+ 5	+ .32
Oconomowoc, city	2,880	3,054	3,013	+ 174	+ 6.04
ward 1	611	563	1,247		
ward 2	1,209	1,431	1,766		
ward 3	1,060	1,060			
Oconomowoc	1,330	925	1,403	— 405	— 30.45
Ottawa	883	931	902	+ 51	+ 5.78
Pewaukee	1,708	1,800	1,734	+ 92	+ 5.33
Pewaukee, vil.	714	749	763	+ 35	+ 4.90
Summit	1,275	1,185	1,255	— 90	— 7.06
Vernon	1,307	1,231	1,307	— 76	— 5.81
Waukesha, city	7,419	8,740	6,949	+ 1,321	+ 18
ward 1	1,405	1,857	1,301		
ward 2	1,545	1,617	1,464		
ward 3	882	1,281	836		
ward 4	1,459	1,637	1,274		
ward 5	874	1,618	896		
ward 6	1,233	1,330	1,178		
Waukesha	1,015	663	977	— 47	— 4.63
Total	35,229	37,100	35,822	+ 1,871	+ 5.31

¹ Mukwonago village incorporated from part of Mukwonago town in 1904 and made independent in 1905.

CENSUS STATISTICS.

97

POPULATION OF WISCONSIN, 1900, 1905, 1910—Continued.

Counties, Towns, Cities and Villages.	United States Census.		State Census.	Increase + Decrease — in 1910 as com- pared with 1900.	
	1900.	1910.	1905.	Number.	Per cent.
WAUPACA COUNTY:					
Bear Creek	1,257	1,200	1,227	— 57	— 4.53
Caledonia	904	860	896	— 35	— 3.87
Clintonville, city	1,633	1,747	1,837	+ 94	+ 5.69
Dayton	891	842	916	— 49	— 5.50
Dupont	1,013	992	1,029	— 21	— 2.07
Embarrass, vil.	270	283	285	+ 13	+ 4.80
Farmington	1,522	1,743	1,778	+ 221	+ 14.52
Fremont	425	465	468	+ 40	+ 9.40
Fremont, vil.	263	305	300	+ 42	+ 15.97
Harrison	453	632	557	+ 179	+ 39.54
Helvetia	518	671	585	+ 153	+ 29.54
Iola	804	839	819	+ 35	+ 4.35
Iola, vil.	558	850	801	+ 292	+ 52.33
Larabee	1,398	1,321	1,472	— 77	— 5.55
Lebanon	939	869	982	— 70	— 7.46
Lind	1,096	1,010	1,084	— 86	— 7.85
Little Wolf	1,421	1,248	1,400	— 173	— 12.17
Manawa, vil.	744	820	881	+ 76	+ 10.22
Marion, vil.	602	798	746	+ 196	+ 32.56
Matteson	867	880	863	+ 13	+ 1.50
Mukwa	956	906	986	— 50	— 5.23
New London, city.....	2,202	2,563	2,327	+ 361	+ 16.39
ward 1	699	753	721
ward 2	556	558	483
ward 4	647	786	709
ward 5	300	466	414
Total for New London city in Outagamie and Waupaca coun- ties	2,742	3,383	3,002
Royalton	1,272	1,323	1,285	+ 51	+ 4.01
St. Lawrence	1,178	1,187	1,194	+ 9	+ .76
Scandinavia	921	924	953	+ 3	+ .32
Scandinavia, vil.	820	855	855	+ 35	+ 10.94
Union	1,309	1,186	1,313	— 123	— 9.39
Waupaca, city	2,912	2,789	2,873	— 123	— 4.22
ward 1	785	810	753
ward 2	775	703	800
ward 3	742	688	734
ward 4	610	588	586
Waupaca	960	941	986	— 19	— 1.98
Weyauwega	579	609	590	+ 30	+ 5.18
Weyauwega, vil.	911	967	993	+ 56	+ 6.15
Wyoming	497	648	686	+ 151	+ 30.38
Total	31,615	32,782	33,467	+ 1,167	+ 3.69

WAUSHARA COUNTY:					
Aurora	1,025	936	975	— 89	— 8.63
Berlin, city (ward 2, part of)	41	50	41	+ 9	+ 21.95
Total for Berlin city in Green Lake and Waushara counties ..	4,489	4,636
Bloomfield	1,256	1,131	1,185	— 125	— 9.95
Coloma	827	977	915	+ 150	+ 18.14
Dakota	543	464	488	— 79	— 14.55
Deerfield	656	710	704	+ 54	+ 8.23
Hancock ¹	1,163	683	735	+ 35	+ 3.01
Hancock, vil. ¹	510	468

¹ Hancock village incorporated from part of Hancock town and made independent in 1902.

POPULATION OF WISCONSIN, 1900, 1905, 1910—Continued.

Counties, Towns, Cities and Villages.	United States Census.		State Census.	Increase + Decrease — in 1910 as com- pared with 1900.	
	1900.	1910.	1905.	Number.	Per cent.
WAUSHARA CO.—con.					
Leon	826	742	802	— 84	— 10.17
Marion	654	972	1,036	+ 318	+ 47.09
Mount Morris	658	611	605	— 47	— 7.14
Oasis	826	716	797	— 110	— 13.32
Plainfield	921	784	922	— 137	— 14.88
Plainfield, vil.	728	723	829	— 5	— .69
Poy Sippi	1,046	976	1,005	— 70	— 6.69
Red Granite, vil. ²		1,521	899		
Richford	591	555	611	— 36	— 6.09
Rose ³	823	785	807		
Saxeville	827	808	870	— 19	— 2.30
Springwater ³	653	608	653		
Warren ²	848	1,408	805	+ 2,081	+ 245.40
Wautoma ⁴	1,060	696	664	+ 600	+ 56.60
Wautoma, vil. ⁴		964	850		
Wild Rose, vil. ⁵		551	497		
Total	15,972	18,886	17,643	+ 2,914	+ 18.24
² Redgranite village incorporated from part of Warren town and made independent in 1904.					
³ Wild Rose village incorporated from parts of Rose and Springwater towns and made independent in 1904.					
⁴ Wautoma village incorporated from part of Wautoma town in 1900 and made independent in 1901.					
WINNEBAGO COUNTY:					
Algoma	840	890	876	+ 50	+ 5.95
Black Wolf	778	671	699	— 107	— 13.75
Clayton	1,161	1,125	1,143	— 36	— 3.10
Menasha, city	5,589	6,081	5,960	+ 492	+ 8.80
ward 1	1,574	1,687	1,659		
ward 2	1,392	1,439	1,432		
ward 3	905	973	930		
ward 4	1,718	1,982	1,939		
Menasha	646	654	673	+ 8	+ 1.24
Neenah, city	5,954	5,734	6,047	— 220	— 3.69
ward 1	1,870	1,816	1,862		
ward 2	1,451	1,290	1,444		
ward 3	2,099	2,098	2,200		
ward 4	534	530	541		
Neenah	533	519	617	— 14	— 2.63
Nekimi	990	908	966	— 82	— 8.28
Nepenskum	939	859	887	— 80	— 8.52
Omro	1,163	1,016	1,111	— 147	— 12.64
Omro, vil.	1,358	1,285	1,300	— 73	— 5.38
Oshkosh, city	28,284	33,062	30,575	+ 4,778	+ 16.93
ward 1	1,503	1,480	1,523		
ward 2	2,179	2,430	2,278		
ward 3	1,648	1,700	1,605		
ward 4	2,264	2,237	2,365		
ward 5	2,749	2,823	2,906		
ward 6	2,556	3,111	2,812		
ward 7	1,613	1,595	1,657		
ward 8	2,008	2,029	2,116		
ward 9	2,164	2,129	2,132		
ward 10	2,660	3,477	2,821		
ward 11	1,666	2,202	1,905		
ward 12	1,863	3,255	2,430		
ward 13	3,401	4,594	4,025		
Oshkosh	1,812	1,920	1,797	+ 108	+ 5.95
Poygan	742	662	666	— 80	— 10.78
Rushford	1,652	1,427	1,511	— 225	— 13.62
Utica	967	855	948	— 112	— 11.58
Vinland	1,018	971	1,007	— 47	— 4.62
Winchester	1,041	968	1,003	— 73	— 7.01
Winneconne	746	704	655	— 42	— 5.63
Winneconne, vil.	1,042	940	942	— 102	— 9.77
Wolf River	970	865	902	— 105	— 10.82
Total	58,225	62,116	60,300	+ 3,891	+ 6.68

CENSUS STATISTICS.

POPULATION OF WISCONSIN, 1900, 1905, 1910—Continued.

Counties, Towns, Cities and Villages.	United States Census.		State Census.	Increase + Decrease — in 1910 as com- pared with 1900.	
	1900.	1910.	1905.	Number.	Per cent.
WOOD COUNTY:					
Arpin ¹		811	772		
Auburndale	959	1,055	1,078	+ 96	+ 10.01
Auburndale, vil.	241	297	273	+ 56	+ 23.24
Cameron ²		243	230		
Cary ³		282	196		
Cranmoor ⁴		123	131		
Dexter ⁵		302	507		
Grand Rapids, city	4,493	6,521	6,157	+ 2,028	+ 45.14
ward 1	552	649	705		
ward 2	709	964	910		
ward 3	400	671	676		
ward 4	625	912	825		
ward 5	592	1,056	897		
ward 6	631	899	813		
ward 7	516	723	702		
ward 8	468	677	629		
Grand Rapids	825	1,056	987	+ 231	+ 28.00
Hansen ¹		856	805		
Hiles ⁶		149	139		
Lincoln	1,128	1,179	1,222	+ 51	+ 4.52
Marshfield, city ²	5,240	5,783	6,035	+ 786	+ 13.09
ward 1	1,013	1,192	1,401		
ward 2	569	471	496		
ward 3	1,134	1,068	1,098		
ward 4	1,140	1,445	1,193		
ward 5	926	898	1,203		
ward 6	458	709	644		
Marshfield	881	849	866	— 32	— 3.63
Milladore	1,025	1,184	1,122	+ 159	+ 15.51
Nekoosa, vil.	745	1,570	1,069	+ 825	+ 52.55
Pittsville	634	450	546	— 184	— 40.89
ward 1		272	292		
ward 2		96	142		
ward 3		82	112		
Port Edwards ⁷	1,161	513	857		
Port Edwards, vil. ⁸		758	383		
Remington ⁹	708	419	570		
Richfield	571	717	743	+ 146	+ 23.63
Rock	823	701	742	— 122	— 14.82
Rudolph	1,046	1,035	1,091	— 11	— 1.05
Saratoga	416	559	506	+ 143	+ 34.37
Seneca ¹⁰	976	449	428		
Sherry	618	651	715	+ 33	+ 5.31
Sigel	1,483	1,476	1,597	— 7	— .47
Wood ¹¹	1,118	595	583		
Total	¹² 25,865	30,583	30,380	+ 4,718	+ 18.24

¹ Organized from part of Vesper town in 1901.

² Cameron town organized from part of Marshfield city and town in 1903.

³ Organized from part of Wood town in 1901.

⁴ Organized from parts of Port Edwards and Seneca towns in 1903.

⁵ Organized from parts of Remington and Wood towns in 1901; part taken to form Hiles town in 1902.

⁶ Organized from part of Dexter town in 1902.

⁷ Parts taken to form Port Edwards village and part of Cranmoor town in 1902 and 1903, respectively.

⁸ Incorporated from part of Port Edwards town and made independent in 1902.

⁹ Part taken to form part of Dexter town in 1901.

¹⁰ Part taken to form part of Cranmoor town in 1903.

¹¹ Parts taken to form parts of Cary and Dexter towns in 1901.

¹² County total includes population (774) of Vesper town, taken to form Arpin and Hansen towns in 1901.

SUMMARIES OF POPULATION BY COUNTIES, 1905, 1910.
Showing by Counties the Population of Wisconsin Together with the Increase and
Decrease in 1910 as Compared with 1905.

Counties.	Population.		Increase + Decrease — in 1910 as compared with 1905.	
	1905.	1910.	Number.	Per cent.
Adams	9,662	8,604	— 458	— 5.05
Ashland	23,935	21,965	— 1,970	— 8.23
Barron	28,376	29,114	+ 738	+ 2.60
Bayfield	15,504	15,987	+ 83	+ .52
Brown	52,026	54,095	+ 2,072	+ 3.98
Buffalo	16,523	16,066	— 517	— 3.13
Burnett	9,251	9,026	— 235	— 2.54
Calumet	16,859	16,701	— 188	— 1.11
Chippewa	32,030	32,102	+ 73	+ .23
Clark	29,344	30,074	+ 103	+ .32
Columbia	31,192	31,129	— 63	— .20
Crawford	16,926	16,283	— 638	— 3.77
Dane	75,457	77,435	+ 1,978	+ 2.62
Dodge	45,773	47,436	+ 1,663	+ 3.63
Door	19,631	18,711	— 920	— 4.69
Douglas	43,496	47,422	+ 3,923	+ 9.02
Dunn	26,074	25,260	— 814	— 3.12
Eau Claire	33,510	32,721	— 788	— 2.38
Florence	3,522	3,381	— 141	— 4.00
Fond du Lac	59,825	51,610	— 785	— 1.54
Forest	5,668	6,782	+ 814	+ 13.64
Grant	39,629	39,007	— 622	— 1.57
Green	22,390	21,641	— 749	— 3.35
Green Lake	15,838	15,491	— 347	— 2.19
Iowa	22,971	22,497	— 474	— 2.06
Iron	6,550	8,306	+ 1,747	+ 26.64
Jackson	17,579	17,075	— 504	— 2.87
Jackson	34,293	34,306	+ 13	+ .04
Jefferson	20,759	19,569	— 1,190	— 5.73
Juneau	27,376	32,929	+ 5,553	+ 20.29
Kenosha	17,063	16,784	— 219	— 1.29
Kewaunee	42,850	43,996	+ 1,146	+ 2.67
La Crosse	20,277	20,075	— 202	— 1.00
Lafayette	15,733	17,032	+ 1,324	+ 8.41
Langlade	19,125	19,664	+ 61	+ .32
Lincoln	44,796	44,976	+ 182	+ .41
Manitowoc	50,249	55,054	+ 4,805	+ 9.56
Marathon	33,730	33,812	+ 82	+ .24
Marquette	10,974	10,741	— 233	— 2.12
Milwaukee	363,721	433,187	+ 69,466	+ 19.10
Monroe	29,263	28,881	— 382	— 1.31
Monroe	24,580	25,657	+ 1,077	+ 4.38
Oconto	11,234	11,433	+ 199	+ 1.77
Oncida	49,015	49,102	+ 87	+ .18
Outagamie	17,476	17,123	— 353	— 2.02
Ozaukee	7,569	7,577	+ 8	+ .11
Pepin	23,433	22,079	— 1,354	— 5.78
Pierce	20,885	21,367	+ 482	+ 2.31
Polk	30,861	30,945	+ 84	+ .27
Portage	12,353	13,795	+ 1,442	+ 11.67
Price	50,228	57,424	+ 7,193	+ 14.33
Racine	19,345	18,899	— 536	— 2.77
Richland	53,641	55,533	+ 1,897	+ 3.54
Rock	9,478	11,160	+ 1,412	+ 14.49
Rusk	26,716	25,910	— 806	— 3.02
St. Croix	32,825	32,599	— 226	— .69
Sauk	5,044	6,227	+ 1,183	+ 23.45
Sawyer	31,037	31,884	+ 847	+ 2.73
Shawano	52,070	54,888	+ 2,818	+ 5.41
Sheboygan	12,431	13,641	+ 1,160	+ 9.29
Taylor	23,837	22,928	— 929	— 3.89
Trempealeau	29,161	28,116	— 1,045	— 3.58
Vernon	5,436	6,019	+ 583	+ 10.72
Vilas	30,557	29,614	— 943	— 3.09
Walworth	7,483	8,196	+ 713	+ 9.53
Washburn	23,476	23,784	+ 308	+ 1.31
Washington	35,822	37,100	+ 1,278	+ 3.57
Waukesha	33,467	32,782	— 685	— 2.05
Waupaca	17,643	18,883	+ 1,243	+ 7.05
Waushara	60,300	62,116	+ 1,816	+ 3.01
Winnebago	30,320	30,533	+ 203	+ .67
Wood				
Total	2,228,949	2,333,650	+ 104,701	+ 4.71

TABLE SHOWING SQUARE MILES, AND POPULATION BY COUNTIES FOR THE YEARS 1905 AND 1910 WITH INCREASE (+) OR DECREASE (-) and PER CENT.

Counties.	Population.		Area in Sq. miles.	Population per square mile.		Increase, + or decrease, —	
	1905.	1910.		1905.	1910.	No.	Per ct.
Adams	9,062	8,604	682	13.29	12.62	— .67	— 5.04
Ashland	23,995	21,935	930	25.74	23.62	— 2.12	— 8.24
Barron	28,376	29,114	878	32.32	33.16	+ .84	+ 2.60
Bayfield	15,904	15,687	1,497	10.62	10.68	+ .06	+ .56
Brown	52,026	54,048	519	100.44	104.44	+ 4.00	+ 4.00
Buffalo	16,523	16,095	662	24.96	24.18	— .78	— 3.13
Burnett	9,261	9,026	881	10.51	10.25	— .26	— 2.47
Calumet	16,889	16,701	317	53.28	52.68	— .60	— 1.11
Chippewa	32,000	32,163	1,062	31.94	32.04	+ .10	+ .31
Clark	29,344	30,074	1,200	24.45	25.00	+ .61	+ 2.49
Columbia	31,192	31,129	776	40.20	40.11	— .09	— .22
Crawford	16,926	16,288	557	30.39	29.24	— 1.15	— 3.78
Dane	75,467	77,435	1,188	63.52	65.18	+ 1.66	+ 2.61
Dodge	45,773	47,436	824	51.73	53.60	+ 1.93	+ 3.73
Door	19,631	18,711	454	43.24	41.21	— 2.03	— 4.69
Douglas	43,490	47,422	1,319	32.93	35.95	+ 2.97	+ 9.01
Dunn	26,674	25,260	814	30.89	29.93	— .96	— 3.11
Eau Claire	33,519	32,721	620	54.06	52.78	— 1.28	— 2.37
Florence	3,592	3,381	493	7.07	6.79	— .28	— 3.96
Fond du Lac	50,325	51,610	720	70.59	71.68	+ 1.09	+ 1.54
Forest	5,338	6,782	1,421	4.20	4.77	+ .57	+ 13.67
Grant	39,629	39,607	1,157	34.25	33.71	— .54	— 1.58
Green	22,390	21,641	576	38.87	37.57	— 1.30	— 3.34
Green Lake	15,838	15,491	364	43.51	42.56	— .95	— 2.18
Iowa Lake	22,971	22,497	763	30.11	29.49	— .62	— 2.06
Iron	6,550	8,306	766	8.35	10.57	+ 2.22	+ 26.59
Jackson	17,579	17,075	978	17.97	17.46	— .51	— 2.84
Jefferson	34,293	34,336	548	62.53	62.60	+ .07	+ .03
Juneau	20,759	19,569	700	26.28	24.77	— 1.51	— 5.75
Kenosha	27,376	32,929	274	99.90	120.18	+ 20.28	+ 20.30
Kewaunee	17,933	16,734	327	52.00	51.33	— .67	— 1.24
La Crosse	42,850	43,995	475	90.21	92.62	+ 2.41	+ 2.67
Lafayette	20,277	20,075	634	31.98	31.66	— .32	— 1.00
Langlade	15,738	17,062	855	18.41	19.96	+ 1.55	+ 8.42
Lincoln	19,125	19,064	885	21.61	21.54	— .07	— .32
Manitowoc	44,796	44,973	530	75.98	76.23	+ .30	+ .40
Marathon	50,249	55,054	1,532	32.79	35.94	+ 3.15	+ 9.61
Marinette	33,730	33,812	1,306	24.16	24.22	+ .06	+ .25
Marquette	10,974	10,741	451	24.33	23.82	— .51	— 2.10
Milwaukee	363,721	433,137	228	1,595.27	1,899.94	+304.67	+ 19.10
Monroe	29,333	28,881	915	31.88	31.56	— .32	— 1.31
Oconto	24,330	25,637	1,050	22.76	23.76	+ 1.00	+ 4.39
Oneida	11,234	11,433	900	12.43	12.70	+ .27	+ 1.76
Outagamie	49,015	49,162	634	77.31	77.45	+ .14	+ .18
Ozaukee	17,477	17,123	226	77.33	75.77	— 1.56	— 2.02
Pepin	7,599	7,577	238	31.89	31.84	+ .04	+ .13
Pierce	23,433	22,079	543	43.15	40.66	— 2.49	— 5.77
Polk	20,385	21,367	933	22.38	22.90	+ .52	+ 2.32
Portage	30,861	30,945	809	38.53	38.68	+ .10	+ .26
Price	12,253	13,795	1,241	9.95	11.12	+ 1.17	+ 11.76
Racine	50,228	57,424	523	155.50	177.78	+ 22.28	+ 14.33
Richland	19,345	18,809	576	33.59	32.65	— .94	— 2.80
Rock	53,641	55,538	705	75.98	78.67	+ 2.69	+ 3.54
Rusk	9,748	11,160	936	10.41	11.92	+ 1.51	+ 14.51
St. Croix	26,716	25,910	711	37.58	36.44	— 1.14	— 3.01
Sauk	32,825	32,869	820	40.03	40.03	+ .00	+ .12
Sawyer	5,044	6,227	1,342	3.76	4.65	+ .89	+ 23.47
Shawano	31,037	31,884	1,135	27.35	28.09	+ .74	+ 2.71
Sheboygan	52,070	54,883	510	102.10	107.62	+ 5.52	+ 5.41
Taylor	12,481	13,641	665	12.93	14.14	+ 1.21	+ 9.36
Trempealeau	23,851	22,928	734	32.50	31.24	— 1.26	— 3.88
Vernon	29,161	28,116	792	36.82	35.50	— 1.32	— 3.50
Vilas	6,436	6,019	907	5.99	6.64	+ .65	+ 10.85
Walworth	20,557	20,614	562	54.37	52.69	— 1.68	— 3.09
Washburn	7,483	8,136	834	8.97	9.83	+ .86	+ 9.59
Washington	23,476	23,784	423	55.50	56.23	+ .73	+ 1.32
Waukesha	35,322	37,100	562	63.74	69.01	+ 2.27	+ 3.56
Waupaca	33,467	32,782	749	44.68	43.77	— .91	— 2.04
Waushara	17,643	18,886	639	27.61	29.56	+ 1.95	+ 7.06
Winnebago	60,390	62,116	472	127.75	131.60	+ 3.85	+ 3.01
Wood	30,339	30,333	735	38.70	38.96	+ .26	+ .67
Total	2,223,949	2,333,860	54,450	40.94	42.83	+ 1.92	+ 4.69

SUMMARIES SHOWING THE POPULATION OF THE CITIES IN WISCONSIN IN 1905 AND 1910.

Together with the increase and decrease in same in 1910 as compared with 1905.

Cities.	Counties.	Population.		Increase+ Decrease— in 1910, as compared with 1905.	
		1905	1910	Amount.	Per cent.
Algoma	Kewaunee	2,008	2,082	+ 74	+ 3.69
Alma	Buffalo	1,172	1,011	— 161	— 13.74
Altoona	Eau Claire	717	824	+ 107	+ 14.92
Antigo	Langlade	6,663	7,196	+ 533	+ 8.00
Appleton	Outagamie	17,000	16,773	— 227	— 1.33
Ashland	Ashland	14,519	11,594	— 2,925	— 20.15
Augusta	Eau Claire	1,426	1,405	— 21	— 1.40
Baraboo	Sauk	5,835	6,324	+ 489	+ 8.38
Barron	Barron	1,674	1,449	— 225	— 13.44
Beaver Dam	Dodge	5,615	6,753	+ 1,138	+ 20.36
Beloit	Rock	12,855	15,125	+ 2,270	+ 17.66
Berlin	Green Lake	4,638	4,636	— 2	— .04
	Waushara				
Black River Falls	Jackson	1,946	1,917	— 29	— 1.44
Boscobel	Grant	1,634	1,525	— 109	— 6.67
Brodhead	Green	1,667	1,517	— 150	— 9.00
Buffalo	Buffalo	235	255	+ 20	+ 8.51
Burlington	Racine	2,625	3,212	+ 587	+ 22.36
Cedarburg	Ozaukee	1,680	1,777	+ 97	+ 5.77
Chetek	Barron	730	829	+ 99	+ 13.56
Chilton	Calumet	1,523	1,530	+ 2	+ .13
Chippewa Falls	Chippewa	9,009	8,893	— 116	— 1.29
Clintonville	Waupaca	1,837	1,747	— 90	— 4.90
Colby	Clark	849	869	+ 20	+ 2.50
	Marathon				
Columbus	Columbia	2,388	2,523	+ 135	+ 5.65
Crandon	Forest		1,833		
Cudahy	Milwaukee		5,691		
Cumberland	Barron	1,493	1,445	— 48	— 3.22
Darlington	Lafayette	1,843	1,808	— 35	— 1.90
De Pere	Brown	4,523	4,477	— 46	— 1.02
Delavan	Walworth	2,321	2,450	+ 129	+ 5.58
Dodgeville	Iowa	2,122	1,791	— 361	— 16.78
Durand	Pepin	1,359	1,503	+ 144	+ 10.07
Eau Claire	Eau Claire	18,737	18,310	— 427	— 2.28
Egerton	Rock	2,416	2,513	+ 97	+ 4.01
Elkhorn	Walworth	1,818	1,707	— 111	— 6.10
Elroy	Juneau	2,011	1,729	— 282	— 14.02
Evansville	Rock	1,963	2,061	+ 98	+ 4.99
Fond du Lac	Fond du Lac	17,234	18,797	+ 1,513	+ 8.75
Fort Atkinson	Jefferson	3,300	3,877	+ 577	+ 17.48
Fountain City	Buffalo	1,008	1,031	+ 23	+ 2.28
Glenwood	St. Croix	905	954	+ 49	+ 5.41
Grand Rapids	Wood	6,157	6,521	+ 364	+ 5.91
Green Bay	Brown	23,584	25,236	+ 1,652	+ 7.00
Greenwood	Clark	687	665	— 22	— 3.20
Hartford	Washington	2,052	2,982	+ 930	+ 45.32
Horicon	Dodge	1,558	1,881	+ 323	+ 20.73
Hudson	St. Croix	905	954	+ 49	+ 5.41
Janesville	Rock	13,770	13,894	+ 124	+ .90
Jefferson	Jefferson	2,572	2,682	+ 10	+ .39
Juneau	Dodge	944	1,008	+ 59	+ 6.04
Kaukauna	Outagamie	4,991	4,717	— 174	— 3.48
Kenosha	Kenosha	16,235	21,371	+ 5,136	+ 31.64
Kewaunee	Kewaunee	1,719	1,839	+ 120	+ 6.98
La Crosse	La Crosse	29,078	30,417	+ 1,339	+ 4.57
Ladysmith	Rusk	1,729	2,252	+ 632	+ 36.74
Lake Geneva	Walworth	3,449	3,079	— 370	— 10.73
Lake Mills	Jefferson		1,672		
Lancaster	Grant	2,555	2,329	— 226	— 8.85
Madison	Dane	24,301	25,531	+ 1,230	+ 5.06
Manitowoc	Manitowoc	12,733	13,027	+ 294	+ 2.31
Marinette	Marinette	13,354	14,610	+ 1,256	+ 9.39
Marshfield	Wood	6,035	5,783	— 252	— 4.00
Mauston	Juneau	1,857	1,701	— 156	— 8.40
Mayville	Dodge	1,793	2,282	+ 489	+ 27.27
Medford	Taylor	1,923	1,846	— 77	— 4.05
Mellen	Ashland		1,833		
Menasha	Winnebago	5,960	6,081	+ 121	+ 2.03
Menomonie	Dunn	5,473	5,036	— 437	— 7.98

¹ Partly in Green Lake and Waushara.² Partly in Clark.

CENSUS STATISTICS.

SUMMARIES SHOWING THE POPULATION OF THE CITIES IN WISCONSIN IN 1905 AND 1910—Continued.

Cities.	Counties.	Population.		Increase+ Decrease— in 1910, as compared with 1905.	
		1905.	1910.	Amount.	Per cent.
Merrill	Lincoln	9,197	8,689	— 508	— 5.52
Milwaukee	Milwaukee	312,948	373,857	+60,909	+ 19.46
Mineral Point	Iowa	3,252	2,925	— 327	— 10.06
Mondovi	Buffalo	1,450	1,325	— 125	— 8.62
Monroe	Green	4,269	4,410	+ 141	+ 3.30
Neenah	Winnebago	6,047	5,734	— 313	— 4.02
Neillsville	Clark	2,117	1,957	— 160	— 7.56
New Lisbon	Juneau	1,095	1,074	— 21	— 1.92
New London	Outagamie	3,002	3,383	+ 381	+ 12.69
New Richmond	Waupaca	1,824	1,988	+ 164	+ 8.99
Oconomowoc	St. Croix	3,013	3,054	+ 41	+ 1.36
Oconto	Waukesha	5,722	5,629	— 93	— 1.62
Onalaska	Oconto	1,106	1,146	+ 40	+ 3.62
Oshkosh	La Crosse	30,575	33,062	+ 2,487	+ 8.13
Peshigo	Winnebago	2,539	1,975	— 564	— 22.21
Phillips	Marinette	2,011	1,948	— 63	— 3.13
Pittsville	Pierce	546	450	— 96	— 17.58
Platteville	Wood	4,434	4,452	+ 18	+ .42
Plymouth	Grant	2,764	3,004	+ 330	+ 11.94
Port Washington	Sheboygan	4,036	3,792	— 244	— 6.05
Portage	Ozaukee	5,524	5,440	— 84	— 1.52
Prairie du Chien	Columbia	3,179	3,149	— 30	— .94
Prescott	Crawford	889	936	+ 47	+ 5.29
Racine	Pierce	32,290	38,002	+ 5,712	+ 17.69
Reedsburg	Racine	2,515	2,615	+ 100	+ 3.98
Reeseville	Sauk	352
Rhineland	Dodge	5,435	5,637	+ 202	+ 3.72
Rice Lake	Oneida	3,410	3,983	+ 573	+ 16.39
Richland Center	Barron	2,635	2,652	+ 17	+ .65
Ripon	Richland	3,811	3,739	— 82	— 2.15
River Falls	Fond du Lac	2,300	1,991	— 309	— 13.43
Seymour	Pierce	1,118	1,109	— 9	— .81
Shawano	St. Croix	2,446	2,923	+ 477	+ 19.50
Sheboygan	Outagamie	24,026	26,398	+ 2,372	+ 9.87
Shullsburg	Shawano	1,153	1,063	— 90	— 7.80
South Milwaukee	Sheboygan	5,234	6,092	+ 858	+ 15.29
Sparta	Lafayette	3,807	3,973	+ 166	+ 4.33
Stanley	Milwaukee	2,722	2,675	— 47	— 1.73
Stevens Point	Monroe	9,022	8,692	— 330	— 3.66
Stoughton	Chippewa	4,244	4,761	+ 517	+ 12.18
Sturgeon Bay	Portage	4,640	4,262	— 378	— 8.15
Superior	Dane	36,551	40,384	+ 3,833	+ 10.48
Tomah	Door	3,608	3,419	— 189	— 5.24
Tomahawk	Monroe	2,626	2,907	+ 281	+ 10.70
Two Rivers	Lincoln	4,602	4,850	+ 248	+ 5.37
Viroqua	Manitowoc	2,032	2,059	+ 27	+ 1.33
Washburn	Vernon	4,924	3,830	— 1,094	— 22.22
Watertown	Bayfield	8,623	8,829	+ 206	+ 2.38
Waukesha	Dodge	6,949	8,740	+ 1,791	+ 25.77
Waupaca	Jefferson	2,873	2,789	— 84	— 2.92
Waupun	Waukesha	3,111	3,362	+ 251	+ 8.07
Wausau	Waupaca	14,453	16,560	+ 2,102	+ 14.54
Wauwatosa	Dodge	2,913	3,346	+ 433	+ 14.86
West Allis	Fond du Lac	6,645
West Bend	Marathon	2,362	2,462	+ 100	+ 4.23
Whitewater	Milwaukee	3,108	3,224	+ 116	+ 3.73
	Washington
	Walworth

³ Partly in Waupaca.

⁴ Partly in Pierce.

⁵ Partly in Dodge.

SUMMARIES SHOWING THE POPULATION OF THE VILLAGES IN WISCONSIN
IN 1905 AND 1910.

Together with the increase and decrease in same in 1910 as compared with 1905.

Villages.	Counties.	Population.		Increase+ Decrease— in 1910 as compared with 1905.	
		1905.	1910.	Amount.	Per cent.
Abbotsford	Clark	893	947	+ 54	+ 6.05
Ableman	Sauk	461	444	— 17	— 3.69
Albany	Green	822	699	— 123	— 18.61
Alma Center	Jackson	414	417	+ 3	+ .72
Almond	Portage	415	487	+ 72	+ 17.35
Amery	Polk	753	659	— 94	— 12.35
Amherst	Portage	613	629	+ 16	+ 2.61
Aniwa	Shawano	353	274	— 79	— 22.38
Arcadia	Trempealeau	1,316	1,212	— 104	— 7.90
Argyle	Lafayette	572	603	+ 31	+ 5.42
Athens	Marathon	862	904	+ 42	+ 4.87
Auburndale	Wood	273	297	+ 24	+ 8.79
Avoca	Iowa	411	436	+ 25	+ 6.08
Baldwin	St. Croix	640	584	— 56	— 8.75
Balsam Lake	Polk		279		
Bangor	La Crosse	695	692	— 3	— .43
Barneveld	Iowa		317		
Bay City	Pierce		252		
Bell Center	Crawford	240	216	— 24	— 10.00
Belleville	Dane	423	422	— 1	— .24
Belmont	Lafayette	513	532	+ 19	+ 3.70
Benton	Lafayette	500	652	+ 152	+ 30.40
Biramwood	Shawano	701	678	— 23	— 3.28
Black Creek	Outagamie	486	516	+ 30	+ 6.09
Black Earth	Dane	475	479	+ 4	+ .82
Blair	Trempealeau	461	486	+ 25	+ 5.42
Blanchardville	Lafayette	642	643	+ 1	+ .16
Bloomer	Chippewa	1,046	1,204	+ 158	+ 15.47
Bloomington	Grant	608	620	+ 12	+ 1.97
Boyd	Chippewa	682	527	— 155	— 22.73
Brandon	Fond du Lac	664	684	+ 20	+ 3.01
Brillion	Calumet	937	998	+ 61	+ 6.51
Brokaw	Marathon	433	458	+ 25	+ 5.77
Brooklyn	Dane	286	362	+ 76	+ 26.22
Brooklyn	Green				
Browntown	Green	277	222	— 55	— 19.85
Bruce	Rusk	612	565	— 47	— 7.68
Butternut	Ashland	707	717	+ 10	+ 1.41
Cadott	Chippewa	760	765	+ 5	+ .65
Cambria	Columbia	678	657	— 21	— 3.10
Cambridge	Dane	573	507	— 66	— 11.52
Cameron	Barron	540	562	+ 22	+ 4.07
Camp Douglas	Juneau	435	473	+ 38	+ 8.74
Campbellsport	Fond du Lac	714	650	— 64	— 8.96
Cashton	Monroe	673	568	— 105	— 15.60
Cassville	Grant	913	890	— 23	— 2.52
Cazenovia	Richland	398	392	— 6	— 1.50
Cecil	Shawano	326	351	+ 25	+ 7.67
Cedar Grove	Sheboygan	411	498	+ 87	+ 21.17
Centuria	Polk	251	301	+ 20	+ 7.12
Clayton	Polk		220		
Clear Lake	Polk	508	498	— 10	— 1.97
Clinton	Rock	892	897	+ 5	+ .56
Cobb	Iowa	269	230	— 39	— 10.78
Coleman	Marinette	466	436	— 30	— 6.44
Colfax	Dunn	640	701	+ 61	+ 9.53
Coon Valley	Vernon		291		
Corliss	Racine		525		
Cuba City	Grant	755	967	+ 212	+ 28.08
Dallas	Barron	350	342	— 8	— 2.29
Dane	Dane	288	296	+ 8	+ 2.77
De Forest	Dane	453	431	— 22	— 4.86
De Soto	Crawford				
De Soto	Vernon	373	331	— 42	— 11.23
Deerfield	Dane	587	533	— 54	— 9.19
Dorchester	Clark	463	476	+ 13	+ 2.59

⁷ Partly in Dane.⁸ Partly in Crawford.

CENSUS STATISTICS.

105

SUMMARIES SHOWING THE POPULATION OF THE VILLAGES IN WISCONSIN IN 1905 AND 1910—Continued.

Villages.	Counties.	Population.		Increase+ Decrease— In 1910 as compared with 1905.	
		1905.	1910.	Amount.	Per cent.
Downing	Dunn		319		
Doylestown	Columbia		259		
Eagle	Waukesha	393	339	— 54	— 13.74
East Milwaukee	Milwaukee	473	707	+ 234	+ 49.47
East Troy	Walworth	691	673	— 18	— 2.59
Eastman	Crawford		233		
Edgar	Marathon	753	746	— 7	— .93
Eland	Shawano	339	368	+ 29	+ 8.56
Eleva	Trempealeau	331	319	— 12	— 3.63
Elk Mound	Dunn		302		
Elkhart Lake	Sheboygan	462	499	+ 37	+ 8.01
Ellsworth	Pierce	1,060	1,005	— 55	— 5.19
Elmwood	Pierce		585		
Embarrass	Waupaca	285	283	— 2	— .70
Fair Oaks	Dane		891		
Fairechild	Eau Claire	806	678	— 128	— 15.88
Fall Creek	Eau Claire		523		
Fall River	Columbia	360	360	— 0	— 2.60
Fennimore	Grant	1,053	1,159	+ 106	+ 10.06
Fenwood	Marathon	198	220	+ 22	+ 11.11
Fox Lake	Dodge	908	851	— 57	— 6.28
Frederick	Polk	683	511	— 172	— 25.04
Fremont	Waupaca	300	305	+ 5	+ 1.67
Friendship	Adams		276		
Galesville	Trempealeau	876	973	+ 97	+ 11.07
Gays Mills	Crawford	427	557	+ 130	+ 30.44
Genoa Junction	Walworth	710	709	— 1	— .14
Gillett	Oconto	514	610	+ 96	+ 18.68
Grafton	Ozaukee	520	818	+ 298	+ 57.31
Grantsburg	Burnett	705	721	+ 16	+ 2.27
Gratiot	Lafayette	357	363	+ 11	+ 3.08
Green Lake	Green Lake		563		
Gresham	Shawano		350		
Hammond	St. Croix	445	408	— 37	— 8.31
Hancock	Waushara	468	510	+ 42	+ 8.97
Hartland	Waukesha	673	723	+ 55	+ 8.17
Hazel Green	Grant	529	621	+ 92	+ 17.39
Highland	Iowa	919	1,006	+ 177	+ 18.28
Hilbert	Calumet	591	572	— 19	— 3.21
Hillsboro	Vernon	804	804		
Hollandale	Iowa		265		
Hortonville	Outagamie	890	893		
Hustisford	Dodge		615		
Independence	Trempealeau	663	664	+ 1	+ .15
Ingram	Rusk		360		
Iola	Waupaca	801	850	+ 49	+ 6.12
Johnson Creek	Jefferson		425		
Kendall	Monroe	535	477	— 58	— 10.84
Kennan	Price	245	184	— 61	— 3.49
Kewaskum	Washington	693	625	— 68	— 9.80
Kiel	Manitowoc	1,130	1,244	+ 114	+ 10.09
Kilbourn City	Columbia	1,091	1,170	+ 79	+ 7.24
Knapp	Dunn		413		
La Farge	Vernon	827	654	— 173	— 20.90
Lake Nebagamon	Douglas		483		
Lavalle	Sauk	359	421	+ 62	+ 17.27
Linden	Iowa	583	580	— 3	— .51
Little Chute	Outagamie	1,220	1,354	+ 134	+ 10.98
Lodi	Columbia	1,096	1,044	— 52	— 4.74
Lomira	Dodge	495	529	+ 34	+ 6.13
Lone Rock	Richland	604	497	— 107	— 17.72
Lowell	Dodge	286	318	+ 32	+ 11.18
Loyal	Clark	815	677	— 138	— 16.93
Luck	Polk	283	383	+ 95	+ 32.88
Luxembourg	Kewaunee		402		
Lyndon Station	Juneau	384	275	— 109	— 28.39
Lynxville	Crawford	372	274	— 98	— 26.34
McMillan	Marathon	136	130	— 6	— 4.41
Maiden Rock	Pierce	323	337	+ 14	+ 4.33

SUMMARIES SHOWING THE POPULATION OF THE VILLAGES IN WISCONSIN
IN 1905 AND 1910—Continued.

Villages.	Counties.	Population.		Increase+Decrease— in 1910 as compared with 1905	
		1905.	1910.	Amount.	Per cent.
Manawa	Waupaca	881	820	— 61	— 6.92
Marathon	Marathon	582	656	+ 74	+ 12.72
Marion	Waupaca	746	798	+ 52	+ 6.70
Markesan	Green Lake	787	892	+ 105	+ 13.34
Marshall	Dane	464	459	— 5	— 1.08
Mattoon	Shawano	935	868	— 67	— 7.14
Mazomanie	Dane	863	917	+ 54	+ 6.26
Menomonee Falls	Waukesha	936	919	— 17	— 1.82
Merrillan	Jackson	649	625	— 24	— 3.69
Merrimack	Sauk	333	312	— 21	— 6.30
Middleton	Dane	544	679	+ 135	+ 24.63
Milltown	Polk	250
Milton	Rock	810	833	+ 23	+ 2.84
Montello	Marquette	1,090	1,104	+ 14	+ 1.28
Montfort	Grant	599	558	— 41	— 6.84
Monticello	Green	609	671	+ 62	+ 10.18
Mosinee	Marathon	530	482	— 48	— 9.06
Mount Foreb	Dane	1,003	1,048	+ 45	+ 4.49
Mukwonago	Waukesha	483	615	+ 132	+ 27.33
Muscoda	Grant	735	798	+ 63	+ 8.57
Necedah	Juneau	1,116	1,054	— 62	— 5.56
Nekoosa	Wood	1,009	1,570	+ 471	+ 42.85
Neosho	Dodge	307	304	— 3	— .91
Neshkoro	Marquette	379
New Auburn	Chippewa	356	364	+ 8	+ 2.25
New Glarus	Green	655	708	+ 53	+ 8.09
New Holstein	Calumet	667	839	+ 172	+ 25.79
North Fond du Lac	Fond du Lac	1,944	1,960	+ 16	+ .82
North Freedom	Sauk	578	647	+ 69	+ 11.94
North Milwaukee	Milwaukee	1,236	1,860	+ 624	+ 50.49
Norwalk	Monroe	475	502	+ 27	+ 5.78
Oakfield	Fond du Lac	548	522	— 26	— 4.74
Oconto Falls	Oconto	1,301	1,427	+ 126	+ 9.68
Omro	Winnebago	1,300	1,285	— 15	— 1.15
Ontario	Monroe	466	383	— 83	— 17.81
Ontario	Vernon
Oostburg	Sheboygan	380
Oregon	Dane	703	712	+ 9	+ 1.28
Orfordville	Rock	439	449	+ 10	+ 2.28
Oscola	Polk	573	634	+ 61	+ 10.65
Osseo	Trempealeau	565	548	— 17	— 3.01
Owen	Clark	355	745	+ 410	+ 122.30
Palmyra	Jefferson	710	649	— 61	— 8.59
Pardeeville	Columbia	866	927	+ 121	+ 13.97
Park Falls	Price	1,438	1,972	+ 534	+ 37.14
Pepin	Pepin	398	397	— 1	— .25
Pewaukee	Waukesha	763	749	— 14	— 1.83
Plainfield	Waukhara	829	723	— 106	— 12.78
Plum City	Pierce	305
Port Edwards	Wood	383	753	+ 375	+ 97.89
Potosi	Grant	450	464	+ 14	+ 3.11
Poynette	Columbia	663	656	— 7	— 1.06
Prairie du Sac	Sauk	671	699	+ 28	+ 4.17
Prairie Farm	Barron	331	368	+ 37	+ 11.17
Prentice	Price	863	666	— 257	— 29.78
Princeton	Green Lake	1,425	1,269	— 156	— 10.95
Pulaski	Brown Oconto	436
Pulaski	Shawano
Pulaski	Columbia
Randolph	Dodge	518	937	+ 119	+ 14.55
Random Lake	Sheboygan	408
Readstown	Vernon	516	515	— 1	— .20
Redgranite	Waushara	399	1,521	+ 1,122	+ 281.23
Reedsville	Manitowoc	515	550	+ 35	+ 6.80
Rewey	Iowa	335	329	— 6	— 1.79
Rib Lake	Taylor	1,018
Ridgeway	Iowa	358	437	+ 79	+ 22.07
Rio	Columbia	621	704	+ 83	+ 13.37

¹ Partly in Brown.² Partly in Columbia.³ Partly in Monroe.

CENSUS STATISTICS.

107

SUMMARIES SHOWING THE POPULATION OF THE VILLAGES IN WISCONSIN IN 1905 AND 1910—Continued.

Villages.	Counties.	Population.		Increase+Decrease in 1910 as compared with 1905.	
		1905.	1910.	Amount.	Per cent.
Rosholt	Portage		353		
St. Cloud	Fond du Lac		300		
St. Croix Falls	Polk	612	569	— 43	— 7.03
Sauk City	Sauk	748	827	+ 119	+ 15.90
Scandinavia	Waupaca	355	355		
Schleisingsville	Washington	488	538	+ 50	+ 10.25
Schofield	Marathon	744	889	+ 145	+ 19.49
Sharon	Walworth	929	879	— 50	— 5.38
Sheboygan Falls	Sheboygan	1,411	1,630	+ 219	+ 15.52
Shell Lake	Washburn		902		
Shiocton	Outagamie	491	536	+ 45	+ 9.16
Soldiers Grove	Crawford	718	667	— 51	— 7.10
Spencer	Marathon	311	362	+ 51	+ 16.43
Spooner	Washburn	534	1,453	+ 919	+ 172.10
Spring Green	Sauk	770	730	— 40	— 5.19
Spring Valley	Pierce	1,103	972	— 131	— 11.88
Star Prairie	St. Croix	264	253	— 11	— 4.17
Steuben	Crawford	275	237	— 38	— 13.81
Stockbridge	Calumet		328		
Stockholm	Pepin	244	204	— 40	— 16.35
Stoddard	Vernon	356	343	— 13	— 3.65
Stratford	Marathon		762		
Sun Prairie	Dane	1,086	1,119	+ 33	+ 3.04
Theresa	Dodge	354	345	— 9	— 2.54
Thorp	Clark	878	741	— 137	— 15.60
Tigerton	Shawano	734	728	— 6	— .82
Trempealeau	Trempealeau	584	535	— 29	— 5.14
Turtle Lake	Barron	436	442	+ 6	+ 1.38
Union Grove	Racine	544	616	+ 72	+ 13.24
Unity	Clark		363		
	Marathon				
Viola	Vernon		671		
	Richland	617	671	+ 54	+ 8.75
Walworth	Walworth	647	755	+ 108	+ 16.68
Waterford	Racine		581		
Waterloo	Jefferson	1,106	1,220	+ 114	+ 10.31
Waukegan	Dane	465	550	+ 85	+ 18.23
Wautoma	Waushara	850	964	+ 114	+ 13.40
Wauzeka	Crawford	449	476	+ 27	+ 6.01
Welcome	Outagamie	336	341	+ 5	+ 1.49
West Milwaukee	Milwaukee		1,458		
West Salem	La Crosse	568	840	— 28	— 3.23
Westby	Vernon	767	902	+ 135	+ 17.60
Westfield	Marquette	818	729	— 89	— 10.88
Weston	Dunn		327		
Weyauwega	Waupaca	993	967	— 26	— 2.62
Weyerhauser	Rusk		371		
Whitefish Bay	Milwaukee	527	542	+ 15	+ 2.85
Whitehall	Trempealeau	700	703	+ 3	+ .43
Wild Rose	Waushara	497	551	+ 54	+ 10.85
Wilton	Monroe	511	510	— 1	— .20
Winneconne	Winneshago	942	940	— 2	— .21
Withee	Clark	406	443	+ 37	+ 9.11
Wittenberg	Shawano	1,009	1,090	+ 81	+ 8.03
Wonewoc	Juneau	687	739	+ 102	+ 14.84
Wrightstown	Brown	495	525	+ 30	+ 6.06
Wyocena	Columbia		425		

* Partly in Richland.

POPULATION OF EACH OF THE FIVE LEADING CITIES IN THE STATE AT EACH FEDERAL CENSUS SINCE ORGANIZED OR SINCE 1840.

CENSUS YEARS.	MILWAUKEE.		
	Population.	Increase.	
		Number.	Per cent.
1840	1,712
1850	20,051	18,349	1,071.8
1860	45,246	25,185	125.5
1870	71,440	26,194	57.9
1880	115,587	44,147	61.8
1890	204,408	88,881	76.9
1900	285,315	80,847	39.5
1910	373,557	88,542	31.0

CENSUS YEARS.	LA CROSSE.			OSHKOSH.		
	Popula- tion.	Increase.		Popula- tion.	Increase.	
		Number.	Per cent.		Number.	Per cent.
1860	3,860	6,066
1870	7,785	3,925	101.7	12,663	6,577	103.1
1880	14,505	6,720	86.3	15,748	3,085	24.4
1890	25,090	10,585	73.0	22,836	7,088	45.0
1900	28,595	3,505	15.2	23,234	5,448	23.9
1910	30,417	1,522	5.3	33,062	4,778	16.4

CENSUS YEARS.	RACINE.			SUPERIOR.		
	Popula- tion.	Increase.		Popula- tion.	Increase.	
		Number.	Per cent.		Number.	Per cent.
1850	5,107
1860	7,822	2,715	53.2
1870	9,850	2,028	26.3
1880	16,031	6,151	62.3
1890	21,014	4,983	31.1	11,983
1900	29,102	3,088	33.5	31,091	19,103	157.5
1910	38,602	3,900	30.6	40,384	9,293	29.9

POPULATION PER SQUARE MILE—BY COUNTIES.

(The average number of persons per square mile for the state as a whole was 38 in 1900 and 42.8 in 1910.)

Counties.	Population per square mile.		Counties.	Population per square mile.	
	1900.	1910.		1900.	1910.
Adams	13.40	12.62	Manitowoc	71.63	76.23
Ashland	21.70	23.62	Marathon	28.23	35.94
Barron	26.97	33.16	Marinette	22.08	24.22
Bayfield	9.61	10.68	Marquette	23.33	23.82
Brown	59.50	104.44	Milwaukee	1,447.44	1,839.94
Buffalo	25.32	24.18	Monroe	30.71	31.56
Burnett	8.49	10.25	Oconto	19.33	23.76
Calumet	53.87	52.63	Oneida	9.85	12.70
Chippewa ¹	32.97	32.64	Outagamie	72.93	77.45
Clark	21.54	25.03	Ozaukee	72.40	75.77
Columbia	40.10	40.11	Pepin	33.21	31.84
Crawford	31.03	29.24	Pierce	44.09	40.66
Dane	53.45	65.19	Polk	19.08	22.90
Dodge	52.75	53.66	Portage	36.85	38.68
Door	38.73	41.21	Price	7.34	11.12
Douglas	27.55	35.65	Racine	141.31	177.78
Dunn	29.67	29.63	Richland	33.82	32.65
Eau Claire	51.11	52.73	Rock	72.53	78.67
Florence	6.42	6.79	Rusk	4.63	11.92
Fond du Lac	66.10	71.63	St. Croix	37.73	36.44
Forest93	4.77	Sauk	40.25	40.08
Grant	33.61	33.71	Sawyer	2.63	4.65
Green	39.44	37.57	Shawano	24.21	28.09
Green Lake	43.40	42.53	Sheboygan	98.72	107.62
Iowa	36.29	29.50	Taylor	11.67	14.14
Iron	8.42	10.57	Trempealeau	31.49	31.24
Jackson	17.37	17.46	Vernon	35.80	35.50
Jefferson	63.48	62.60	Vilas	5.43	6.64
Juneau	23.11	24.77	Walworth	52.06	52.69
Kenosha	79.55	120.33	Washburn	6.62	9.83
Kewaunee	52.64	51.63	Washington	55.76	56.23
La Crosse	99.62	92.62	Waukesha	62.69	66.01
Lafayette	33.66	31.63	Waupaca	42.21	43.77
Langlade	14.63	19.16	Waushara	62.69	66.01
Lincoln	13.33	21.54	Winnebago	123.34	131.60
			Wood	32.95	38.96

¹ Part taken to form Gates county in 1901; name changed to Rusk in 1905.

THIRTEENTH UNITED STATES CENSUS, 1910—LAND.

Counties.	Popula- tion.	Total land area, acres.	Acres of Land in Farms.		
			Improved.	Unim- proved.	Total.
Adams	8,604	437,760	142,297	165,364	307,661
Ashland	21,965	692,480	24,374	48,218	72,592
Barron	29,114	566,400	170,203	241,118	411,321
Bayfield	15,987	961,920	21,661	98,460	120,121
Brown	54,098	338,560	195,281	106,238	301,519
Buffalo	16,006	439,680	199,967	208,114	408,081
Burnett	9,026	550,400	56,601	169,969	226,570
Calumet	16,701	207,360	144,437	52,207	196,644
Chippewa	32,103	664,960	195,967	192,137	388,104
Clark	20,074	779,520	151,891	259,934	411,825
Clear	31,129	497,920	305,690	164,747	470,437
Columbia	16,288	370,560	153,822	189,480	343,302
Crawford	77,435	769,280	533,719	202,621	736,340
Dane	47,436	574,080	389,806	129,366	519,172
Dodge	18,711	300,160	134,998	117,598	252,596
Door	47,422	855,680	19,920	72,544	92,464
Douglas	25,260	556,160	245,142	219,462	464,604
Dunn	32,721	408,320	185,861	112,778	298,639
Eau Claire	3,381	318,080	8,491	29,066	29,157
Florence	51,610	464,640	322,738	122,270	445,008
Fond du Lac	6,782	896,000	6,129	22,051	28,210
Forest	39,007	748,160	412,577	276,761	689,338
Green	21,641	379,520	280,265	77,946	358,211
Green Lake	15,491	230,400	130,302	77,721	208,023
Iowa	22,497	499,840	293,156	163,268	462,424
Iron	8,366	506,880	3,909	10,049	13,958
Jackson	17,075	633,600	181,210	193,713	374,923
Jefferson	34,306	353,280	217,632	117,524	335,156
Juneau	19,569	513,280	162,312	182,338	344,650
Kenosha	32,929	180,480	120,513	41,949	162,462
Kewaunee	16,784	215,680	143,710	66,046	209,756
La Crosse	43,996	307,840	149,430	127,431	276,861
Lafayette	20,075	410,880	298,573	83,300	381,873
Langlade	17,062	560,000	47,788	81,040	128,828
Lincoln	19,064	577,280	33,549	91,443	124,992
Manitowoc	44,978	385,280	247,058	112,348	359,406
Marathon	55,054	994,560	184,153	348,723	532,876
Marinette	33,812	905,600	79,474	140,684	219,558
Marquette	10,741	292,480	126,906	139,750	266,656
Milwaukee	433,137	150,400	88,125	17,782	115,907
Monroe	28,881	599,680	232,010	244,469	476,479
Oconto	25,637	715,520	133,961	150,824	284,785
Oneida	11,433	576,640	17,723	60,486	78,209
Outagamie	49,102	413,440	223,667	112,342	336,007
Ozaukee	17,123	149,120	109,267	39,893	149,160
Pepin	7,577	151,040	70,175	65,472	135,647
Pierce	22,079	360,320	203,646	143,533	347,179
Polk	21,367	598,400	149,577	228,480	378,057
Portage	30,945	519,680	218,149	193,098	411,247
Price	13,795	818,560	23,105	95,900	119,005
Racine	57,424	207,360	147,369	52,043	199,412
Richland	18,809	377,600	189,301	172,779	362,080
Rock	55,538	453,240	359,609	79,332	439,441
Rusk	11,160	592,000	25,869	87,769	113,638
St. Croix	25,910	470,400	296,498	121,394	417,892
Sauk	32,869	538,880	282,772	220,402	503,174
Sawyer	6,227	844,800	10,423	32,621	43,049
Shawano	31,834	741,120	170,218	210,708	380,926
Sheboygan	54,888	333,440	227,209	79,007	306,216
Taylor	13,641	634,240	33,892	102,559	136,451
Trempealeau	22,928	478,720	260,778	190,323	451,101
Vernon	23,116	525,440	262,738	225,008	487,746
Vilas	6,019	533,120	4,605	14,664	19,269
Walworth	29,614	353,400	246,544	90,232	336,776
Washburn	8,196	534,400	41,587	103,783	145,370
Washington	23,784	275,840	173,839	89,063	262,902
Waukesha	37,100	351,360	230,514	99,318	329,832
Waupaca	32,782	483,760	221,248	196,061	417,309
Waushara	18,836	418,440	226,105	139,367	366,102
Winnebago	62,116	293,760	187,551	73,047	260,598
Wood	30,583	317,760	107,957	175,825	283,782
Total.....	2,333,880	35,363,840	11,907,606	9,152,460	21,060,066

STATISTICS OF AGRICULTURE.

111

THIRTEENTH UNITED STATES CENSUS, 1910—FARM PROPERTY.

Counties.	Value of all farm property.	Value of			
		Land.	Buildings.	Implements and machinery.	Domestic animals, poultry and bees.
Adams	\$8,615,324	\$5,312,953	\$1,853,165	\$428,147	\$1,021,059
Ashland	2,725,395	1,559,875	693,065	132,204	340,251
Barron	18,976,694	12,150,147	3,721,785	815,609	2,289,153
Bayfield	3,209,775	2,010,037	700,145	134,930	364,663
Brown	26,597,787	17,421,497	5,733,443	1,020,301	2,422,546
Buffalo	16,581,677	9,974,378	3,360,832	718,673	2,527,794
Burnett	4,914,983	2,948,024	1,128,710	210,894	627,855
Calumet	21,336,977	14,119,010	4,447,085	824,679	1,946,203
Chippewa	18,578,528	11,656,809	3,978,722	745,305	2,197,692
Clark	22,918,803	14,280,036	4,992,204	876,000	2,770,563
Columbia	37,738,128	26,621,368	6,384,676	1,130,334	3,601,750
Crawford	12,338,063	7,384,001	2,507,060	485,591	1,061,411
Dane	78,010,801	53,556,285	14,216,216	2,264,939	7,973,361
Dodge	60,798,561	41,567,537	11,186,319	2,216,921	5,827,784
Door	14,746,094	9,571,669	3,094,927	724,044	1,855,454
Douglas	2,795,283	1,846,597	566,113	104,938	277,635
Dunn	20,913,419	12,985,549	4,356,011	937,317	2,634,552
Eau Claire	14,666,930	9,145,406	3,067,919	655,042	1,800,563
Florence	878,668	466,538	241,567	64,623	105,940
Fond du Lac	44,335,350	30,010,956	8,181,120	1,403,667	4,739,697
Forest	917,380	594,750	191,470	46,184	84,970
Grant	42,426,158	28,538,062	6,716,917	1,296,593	5,874,046
Green	36,890,211	25,343,819	5,775,990	939,128	4,831,274
Green Lake	15,983,274	10,644,965	3,076,180	542,369	1,719,760
Iowa	30,563,591	21,338,354	4,410,560	741,635	4,078,042
Iron	418,766	236,160	101,865	19,092	67,649
Jackson	14,457,654	8,664,716	3,239,790	665,379	1,887,769
Jefferson	34,522,303	21,844,253	7,642,317	1,234,678	3,801,055
Juneau	14,056,679	8,862,619	2,955,429	598,699	1,639,332
Kenosha	16,077,278	10,013,401	3,614,395	555,544	1,893,938
Kewaunee	16,802,293	10,948,495	3,546,010	767,942	1,539,846
La Crosse	13,790,945	8,000,541	3,273,415	598,681	1,918,308
Lafayette	35,916,201	25,941,574	4,747,130	738,564	4,488,933
Langlade	6,685,747	4,082,189	1,482,170	368,341	753,047
Lincoln	4,318,874	2,708,340	887,725	219,481	503,328
Manitowoc	33,658,153	21,103,709	7,912,056	1,469,167	3,073,191
Marathon	25,293,638	15,640,771	5,611,400	1,273,612	2,767,855
Marinette	8,100,473	5,196,205	1,653,885	388,676	862,207
Marquette	9,586,721	5,850,057	2,216,165	391,827	1,128,672
Milwaukee	31,601,442	22,889,413	6,195,331	956,275	1,530,423
Monroe	21,384,129	12,399,339	5,190,062	938,946	2,855,732
Oconto	14,288,083	8,941,783	3,125,664	700,041	1,520,590
Oneida	1,872,399	1,069,345	472,570	114,940	215,514
Outagamie	29,506,639	18,637,238	6,452,066	1,269,099	3,148,236
Ozaukee	16,348,184	10,443,620	3,782,120	613,580	1,508,864
Pepin	5,971,873	3,627,735	1,303,466	256,116	785,556
Pierce	18,997,948	11,935,890	3,892,408	769,312	2,400,338
Polk	16,606,522	9,910,737	3,806,691	694,368	2,194,726
Portage	18,532,537	11,492,053	4,273,453	835,568	1,931,463
Price	3,280,783	1,847,285	856,195	168,610	408,693
Racine	22,680,334	14,535,607	5,019,925	876,417	2,248,335
Richland	21,642,759	14,331,290	3,500,445	609,296	3,201,728
Rock	45,355,529	30,256,391	8,961,610	1,355,087	4,782,441
Rusk	3,326,829	2,162,721	644,153	135,955	384,000
St. Croix	23,998,981	15,177,665	4,921,355	970,116	2,929,845
Sauk	32,540,326	20,437,630	6,853,885	1,348,110	3,891,201
Sawyer	1,202,068	752,134	260,835	55,416	123,713
Shawano	21,467,907	13,351,089	4,849,411	942,357	2,325,500
Sheboygan	31,933,314	19,999,980	7,018,267	1,339,229	3,575,838
Taylor	5,409,620	3,180,367	1,294,610	277,162	657,481
Trempealeau	21,411,077	12,712,273	4,761,017	968,747	2,969,093
Vernon	25,289,099	15,876,943	5,274,714	836,079	3,301,365
Vilas	668,187	406,280	180,320	25,008	56,489
Walworth	37,182,875	23,365,250	8,236,000	1,120,750	4,460,875
Washburn	3,570,620	2,372,023	639,543	141,688	417,361
Washington	25,933,195	16,334,361	6,035,040	1,091,437	2,472,357
Waukesha	36,061,181	21,762,525	9,272,489	1,382,183	3,643,984
Waupaca	26,139,756	16,034,655	6,285,435	1,107,717	2,711,949
Waushara	16,870,803	10,286,784	4,024,006	753,843	1,806,170
Winnebago	25,136,909	16,082,820	5,508,733	938,973	2,611,383
Wood	14,682,828	9,182,822	3,342,670	587,314	1,570,022
Total	\$1,413,043,345	\$911,938,261	\$289,694,462	\$62,956,579	\$158,454,043

THIRTEENTH UNITED STATES CENSUS, 1910—FARM TENURE.

Counties.	Total.		Farms and acres operated.					
			Owners.		Tenants.		Managers.	
	Farms	Acres.	Farms.	Acres.	Farms.	Acres.	Farms.	Acres.
Adams	1,651	307,661	1,421	261,578	240	41,159	20	4,924
Ashland	718	72,592	677	65,592	29	4,130	12	2,870
Barron	3,852	411,321	3,461	355,758	372	45,949	19	9,611
Bayfield	1,086	120,121	1,034	110,989	41	5,188	11	3,244
Brown	3,615	301,510	3,349	278,744	246	20,540	20	2,226
Buffalo	2,161	408,081	1,763	326,834	392	80,293	6	954
Burnett	1,676	226,570	1,589	212,934	74	9,286	13	4,350
Calumet	2,074	186,644	1,883	179,003	180	16,594	11	1,947
Chippewa	3,073	588,104	2,769	338,244	283	42,149	27	7,711
Clark	4,136	411,825	3,350	363,500	314	39,716	32	8,660
Columbia	3,327	470,437	2,554	359,164	753	106,939	20	5,324
Crawford	1,683	343,302	1,625	281,016	348	60,061	10	2,225
Dane	6,053	736,340	4,437	626,973	1,572	196,978	49	12,338
Dodge	4,741	519,172	3,772	392,256	940	121,912	29	5,004
Door	2,310	252,693	2,224	234,685	69	5,202	17	12,559
Douglas	853	92,464	803	83,278	34	4,908	16	4,278
Dunn	3,297	464,604	2,907	396,044	362	60,148	28	8,442
Eau Claire	2,158	293,639	1,916	261,295	221	33,550	21	3,794
Florence	274	29,157	256	24,933	12	764	6	3,460
Fond du Lac	4,242	445,608	3,362	333,774	840	104,797	40	6,437
Forest	237	28,210	220	25,056	12	2,036	5	1,118
Grant	4,056	689,338	3,145	521,828	891	161,592	20	5,918
Green	2,465	355,211	1,730	242,462	706	111,805	29	3,944
Green Lake	1,602	205,023	1,233	142,349	357	61,596	12	4,078
Iowa	2,495	462,424	1,965	358,218	510	98,082	20	6,124
Iron	119	13,858	114	13,507	5	451
Jackson	2,352	374,923	2,087	324,583	279	46,722	16	3,618
Jefferson	3,356	335,156	2,682	249,664	646	81,111	28	4,381
Juneau	2,470	244,650	2,165	280,001	291	51,529	14	4,120
Kenosha	1,423	162,462	1,080	99,786	426	57,603	17	5,063
Kewaunee	2,674	209,756	2,011	203,861	50	5,300	7	595
La Crosse	1,811	276,861	1,374	201,113	415	72,148	22	3,609
Lafayette	2,441	281,873	1,680	252,302	743	125,758	18	3,813
Langlade	1,434	125,828	1,319	116,301	87	7,584	28	4,993
Lincoln	1,119	124,932	1,070	117,467	93	4,112	16	3,419
Manitowoc	3,906	359,406	3,741	343,384	140	19,081	25	3,941
Marathon	5,080	532,876	4,809	504,504	180	20,390	31	7,682
Marinette	1,919	219,558	1,802	200,557	87	11,049	30	7,952
Marquette	1,476	266,656	1,304	233,936	163	30,800	9	1,800
Milwaukee	2,442	115,907	1,560	70,617	833	41,219	50	4,071
Monroe	3,494	476,479	2,939	399,033	470	69,875	25	7,551
Oconto	2,835	284,785	2,712	267,918	136	12,078	20	4,789
Oneida	683	78,209	639	70,460	36	5,037	13	2,602
Outagamie	3,650	236,007	3,338	303,882	297	29,640	15	2,455
Ozaukee	1,714	140,160	1,518	123,323	187	15,577	9	1,255
Pepin	1,038	135,647	931	119,646	104	14,953	3	1,018
Pierce	3,213	347,179	2,743	286,628	453	57,953	17	2,868
Polk	3,229	578,057	3,160	341,977	219	27,607	20	8,473
Portage	3,229	411,247	2,903	362,667	297	40,896	29	7,774
Price	1,352	119,003	1,304	112,166	41	4,074	7	2,765
Racine	2,263	199,412	1,695	144,933	489	51,827	19	2,652
Richland	2,546	362,050	1,998	277,945	526	77,748	27	6,387
Rock	3,787	439,441	2,529	267,116	1,226	166,855	32	5,470
Rusk	1,069	113,638	983	87,981	66	8,242	20	17,415
St. Croix	3,119	417,892	2,684	344,676	421	69,471	14	3,745
Sauk	3,806	503,174	3,248	421,738	550	79,168	8	2,223
Sawyer	883	43,049	962	38,238	21	2,947	5	1,864
Shawano	3,549	350,926	3,384	356,014	147	14,970	18	9,942
Sheboygan	3,647	306,216	3,243	272,704	385	31,141	19	2,371
Taylor	1,582	136,451	1,520	130,087	47	5,007	15	1,357
Trempealeau	3,068	451,101	2,603	381,018	399	63,887	6	1,186
Vernon	4,003	487,746	3,424	417,433	566	63,154	13	2,159
Vilas	119	19,269	132	16,172	12	1,761	5	1,336
Walworth	2,833	336,776	1,806	197,807	919	128,296	78	10,673
Washburn	972	145,370	896	124,266	61	10,052	15	11,082
Washington	2,795	262,992	2,472	231,828	284	26,837	39	4,287
Waukesha	3,506	329,832	2,745	244,369	701	75,843	60	10,120
Waupaca	3,794	417,309	3,417	371,736	353	40,682	24	4,891
Waushara	2,622	366,162	2,233	311,163	374	52,746	15	2,188
Winnebago	2,739	260,598	2,189	199,353	520	57,167	30	4,078
Wood	2,766	283,782	2,514	247,539	165	18,576	27	17,667
Total	177,127	21,060,066	51,022	17,369,156	24,654	3,335,777	1,451	355,133

STATISTICS OF AGRICULTURE.

113

THIRTEENTH UNITED STATES CENSUS 1910—ANIMALS.

Counties.	Cattle.		Horses.		Mules.	
	Number.	Value.	Number.	Value.	Number.	Value.
Adams	15,977	\$374,394	5,214	\$534,992	55	\$4,750
Ashland	5,192	124,841	1,298	183,650	18	2,760
Barron	45,273	974,727	9,522	1,100,689	52	4,815
Bayfield	5,073	124,542	1,616	212,462	11	1,425
Brown	43,920	1,015,665	11,030	1,229,674	11	1,625
Buffalo	42,329	552,197	10,430	1,232,324	48	5,195
Burnett	15,008	271,702	3,021	304,359	14	1,380
Calumet	34,226	875,292	7,989	869,094	23	3,510
Chippewa	40,059	801,938	10,059	1,168,165	31	3,545
Clark	58,481	1,365,408	11,071	1,160,380	44	4,385
Columbia	49,900	1,227,845	14,493	1,585,453	74	8,480
Crawford	37,320	844,342	7,985	796,096	115	12,105
Dane	115,402	3,192,350	28,334	3,240,790	120	14,220
Dodge	100,071	2,862,309	19,723	2,126,902	22	2,155
Door	24,764	473,653	6,821	771,329	11	1,425
Douglas	4,182	117,591	1,129	135,639	20	2,605
Dunn	47,544	960,245	11,189	1,276,752	77	8,340
Eau Claire	26,251	523,408	8,882	1,050,732	*31	3,365
Fond du Lac	1,347	30,753	500	65,805	1	125
Forest	73,470	2,156,094	17,106	1,886,999	44	5,955
Grant	1,072	28,666	406	48,682	6	725
Green	90,441	2,312,574	22,695	2,323,119	267	29,800
Green Lake	80,427	2,601,477	12,285	1,425,276	57	5,895
Iowa	24,649	549,704	6,365	843,675	21	2,215
Jackson	77,749	2,176,418	13,057	1,345,855	50	4,914
Jefferson	864	22,087	225	33,285
Juniata	31,827	654,790	8,454	979,598	34	3,803
Kenosha	61,591	2,051,304	12,162	1,255,169	43	4,020
Kewaunee	27,976	628,508	7,436	781,133	54	4,695
Lafayette	25,512	837,555	7,086	829,879	40	5,600
Langlade	31,944	617,718	6,989	792,635	11	830
Lincoln	34,355	803,338	7,116	884,901	34	4,900
Manitowoc	74,664	2,210,735	13,181	1,433,108	90	10,310
Marathon	9,112	293,689	3,054	394,605	15	2,259
Marquette	13,282	173,841	2,398	279,072	10	1,132
Milwaukee	62,154	1,527,569	13,534	1,390,192	12	941
Monroe	59,089	1,180,617	11,866	1,337,972	34	3,560
Oconto	15,678	309,918	4,419	461,627	11	930
Oneida	19,894	413,175	5,383	545,854	51	5,881
Outagamie	14,764	541,748	6,679	847,937	19	1,950
Ozaukee	53,175	1,200,998	11,742	1,260,365	59	5,420
Pepin	28,982	574,911	7,243	807,549	14	1,820
Pierce	2,828	67,632	1,027	128,489	6	728
Portage	55,967	1,366,214	11,795	1,361,704	39	4,550
Price	26,285	746,498	5,732	627,425	14	718
Racine	11,458	241,082	3,406	393,554	11	1,075
Richland	41,632	825,143	10,420	1,230,231	34	4,010
Rock	46,464	972,344	8,759	993,331	41	4,735
Rusk	31,378	654,160	9,255	1,086,668	34	2,760
Sauk	8,254	163,485	1,870	214,972	8	900
Sawyer	27,992	941,730	8,670	982,347	26	2,830
Shawano	51,484	1,550,281	9,810	1,041,241	58	5,399
Sheboygan	65,844	1,815,886	17,982	1,961,234	121	14,115
St. Croix	6,487	144,109	1,812	260,180	24	3,100
Taylor	54,037	1,032,228	12,237	1,466,720	63	7,585
Trempealeau	64,630	1,539,637	14,124	1,673,436	97	11,885
Vernon	1,867	39,671	641	82,119	4	700
Vilas	46,192	893,275	9,307	1,103,109	13	1,330
Walworth	62,199	1,361,046	12,243	1,277,011	15	955
Washington	13,630	291,367	2,503	320,291	18	2,010
Waukesha	62,950	1,043,673	12,459	1,491,163	86	9,120
Waupaca	63,060	1,355,319	13,461	1,403,627	138	17,132
Waushara	637	18,693	276	32,809
Winnebago	60,787	2,065,932	13,703	1,715,400	35	3,991
Wood	7,636	157,726	2,926	208,645	19	1,840
.....	39,656	1,037,654	10,304	1,089,852	48	3,065
.....	51,478	1,734,696	13,182	1,452,699	73	8,170
.....	51,536	1,171,658	11,156	1,276,184	24	2,655
.....	28,662	676,377	8,232	908,243	35	3,820
.....	43,829	1,165,459	9,751	1,034,047	25	2,830
.....	32,561	715,105	6,996	723,268	11	795
Total.....	2,678,160	\$67,399,856	614,654	\$68,585,513	2,872	\$316,066

THIRTEENTH UNITED STATES CENSUS, 1910—ANIMALS—Continued.

Counties.	Asses and Burros.		Swine.		Sheep.	
	Number.	Value.	Number.	Value.	Number.	Value.
Adams	2	\$35	6,208	\$58,670	2,882	\$9,950
Ashtland			1,212	10,621	1,547	5,551
Barron	1	300	10,571	90,711	16,241	57,542
Bayfield			563	6,761	1,074	4,274
Brown	1	25	15,060	102,498	3,728	12,847
Buffalo			40,451	303,680	24,803	86,313
Burnett	1	75	2,908	25,389	3,362	9,823
Calumet			18,265	121,330	4,819	19,668
Chippewa	2	50	17,181	125,121	11,326	43,940
Clark	1	15	16,611	128,181	12,400	50,918
Columbia	5	120	55,946	491,821	36,536	147,290
Crawford	5	350	22,428	183,333	14,801	59,481
Dane	40	1,416	126,227	1,065,204	39,013	177,949
Dodge	1	50	88,061	583,679	15,783	60,529
Door	2	1,010	8,343	54,020	7,405	20,670
Douglas			649	5,941	1,136	5,149
Dunn	6	635	34,348	249,513	19,645	69,680
Eau Claire	1	50	19,921	143,985	8,966	32,940
Florence			184	2,104	942	4,044
Fond du Lac	6	66	59,202	426,833	34,241	127,699
Forest			306	3,727	25	130
Grant	22	1,833	114,997	898,124	47,441	216,313
Green	9	1,810	83,880	599,616	14,244	67,693
Green Lake			32,150	210,928	20,853	62,266
Iowa	2	60	47,361	360,724	20,485	92,153
Iron			429	3,161	94	386
Jackson	1	20	18,615	146,309	11,280	43,346
Jefferson	2	700	43,650	308,706	4,938	19,886
Juneau			14,087	110,333	15,716	58,991
Kenosha	2	200	14,377	104,826	12,113	47,310
Kewaunee	4	20	11,655	68,195	9,891	30,059
La Crosse			26,518	192,870	9,268	30,505
Lafayette	3	63	80,428	567,453	31,070	150,254
Langlade	2	25	3,874	31,913	2,736	9,088
Lincoln			3,478	23,938	3,882	10,789
Manitowoc	1	10	21,026	147,599	9,220	29,850
Marathon			18,079	115,347	24,232	64,012
Marinette	1	25	7,917	50,804	3,569	12,152
Marquette			11,634	93,250	8,863	30,895
Milwaukee	3	35	7,241	62,654	367	1,768
Monroe	5	225	29,147	211,725	23,314	87,535
Oconto	1	30	12,577	82,993	4,662	14,008
Oneida			956	8,709	311	1,309
Outagamie	1	100	46,576	293,265	9,774	35,457
Ozaukee	1	50	10,113	73,816	1,205	4,539
Pepin			12,495	92,409	7,572	27,090
Pierce	1	10	21,526	175,187	29,294	122,263
Polk	2	30	13,847	128,875	12,434	43,856
Portage	2	500	13,264	118,936	5,075	17,819
Price			866	8,814	983	3,247
Racine	1	5	21,449	189,722	9,856	39,031
Richland	1	20	45,061	334,434	40,576	166,573
Rock	8	160	79,720	677,021	26,735	129,198
Rusk	2	825	1,409	11,839	2,318	10,072
St. Croix	1	200	24,469	206,731	23,940	91,225
Sauk	5	86	59,393	469,391	26,863	105,783
Sawyer			439	4,480	481	2,914
Shawano	1	5	32,920	205,099	17,807	53,316
Sheboygan	2	25	28,224	211,774	2,740	10,146
Taylor			2,706	22,806	1,730	4,775
Trempealeau	8	690	21,989	188,357	41,802	152,404
Vernon	3	1,235	28,387	235,013	40,951	180,498
Vilas			193	1,823	179	987
Walworth	2	45	56,528	446,916	20,475	82,751
Washburn	1	20	1,913	26,297	2,471	10,771
Washington			28,727	191,833	10,435	41,632
Waukesha	8	385	28,618	217,385	20,778	92,942
Waupaca	5	61	23,672	163,489	10,457	39,684
Waushara			17,729	135,267	4,786	14,444
Winnebago	8	80	30,041	228,125	13,720	49,321
Wood	1	10	8,136	66,143	5,549	18,574
Total	196	\$13,795	1,809,331	\$13,620,741	929,783	\$3,669,572

THIRTEENTH UNITED STATES CENSUS, 1910—ANIMALS—Continued.

Counties.	Goats.		Foultry.		Colonies of bees.	
	Number.	Value.	Number.	Value.	Number.	Value.
Adams	82	\$255	82,033	\$36,866	291	\$1,147
Ashland	6	26	17,576	9,503	42	269
Barron	192	408	124,660	53,486	1,941	6,575
Bayfield	357	1,780	24,143	12,643	123	776
Brown	19	62	118,099	53,326	1,465	6,824
Buffalo	53	146	146,698	44,990	1,063	2,949
Burnett	23	79	37,804	13,825	243	723
Calumet	3	9	113,145	49,639	2,166	7,661
Chippewa	233	1,072	112,278	45,990	2,222	7,871
Clark	163	550	128,474	52,881	2,166	7,845
Columbia	88	107	264,527	136,847	1,160	4,287
Crawford	206	1,052	118,313	58,273	1,502	6,379
Dane	32	140	523,162	270,248	2,729	10,954
Dodge	41	140	363,742	179,528	2,872	11,392
Door	109	909	87,793	30,762	364	1,376
Douglas	39	117	17,979	10,068	133	525
Dunn	45	172	151,868	60,599	2,590	8,616
Eau Claire	20	39	100,620	39,838	1,796	6,206
Florence	3	7	5,960	3,078	4	24
Fond du Lac	68	479	253,535	124,134	2,838	11,343
Forest			5,521	3,040		
Grant	801	2,858	346,625	168,917	2,591	10,508
Green	1	6	217,281	119,565	2,568	9,936
Green Lake	13	29	102,864	49,003	730	2,040
Iowa	33	119	170,935	94,256	993	4,043
Iron			3,108	1,804	5	26
Jackson	30	101	124,640	53,391	1,857	6,411
Jefferson	25	102	232,208	154,609	2,168	6,529
Juneau	144	440	114,543	49,369	1,992	6,463
Kenosha	36	116	114,895	67,280	291	1,172
Kewaunee	11	31	88,778	27,908	643	2,400
La Crosse	17	60	108,852	47,607	1,178	3,727
Lafayette	137	386	207,044	111,799	1,355	4,825
Langlade	24	139	39,010	19,857	293	1,521
Lincoln	6	22	31,562	12,361	538	2,173
Manitowoc	1	2	168,139	65,016	2,919	12,012
Marathon	56	90	149,799	57,211	2,066	9,046
Marinette	8	34	56,518	25,556	334	1,261
Marquette	6	15	89,341	38,544	302	1,058
Milwaukee	30	101	110,171	67,891	1,369	6,339
Monroe	66	247	176,663	80,690	2,246	8,577
Oconto	10	38	91,276	36,806	691	2,435
Oneida	12	61	14,782	8,391	23	223
Outagamie	31	55	172,645	78,386	2,160	8,475
Ozaukee	16	55	102,903	52,237	836	3,526
Pepin	10	42	76,204	28,341	517	1,963
Pierce	83	276	161,675	64,233	2,816	8,980
Polk	56	166	121,395	47,661	1,136	3,433
Portage	43	148	105,627	47,039	952	3,433
Price	36	153	27,280	11,727	60	295
Racine	12	48	154,310	89,834	623	2,788
Richland	29	124	141,955	64,363	2,359	9,293
Rock	80	329	317,753	177,481	1,847	7,017
Rusk	243	1,572	24,536	10,589	455	1,714
St. Croix	44	211	137,555	58,362	2,117	6,633
Sauk	123	473	284,914	131,231	2,699	9,274
Sawyer	2	15	7,421	3,790	6	24
Shawano	53	239	141,696	56,217	1,479	6,800
Sheboygan	26	63	230,872	105,054	2,453	9,764
Taylor	14	43	34,027	14,655	329	1,534
Trempealeau	100	208	202,111	77,643	1,959	5,777
Vernon	86	367	208,608	93,364	3,205	14,808
Vilas	16	115	3,467	2,117		
Walworth	36	121	229,345	140,832	1,308	4,837
Washington	42	200	24,653	11,142	174	711
Washington	71	158	175,333	98,706	2,311	9,457
Waukesha	19	40	215,523	129,812	2,033	7,955
Waupaca	111	609	154,618	82,802	1,452	5,177
Waushara	25	187	132,270	62,075	1,376	5,157
Winnebago	74	270	133,077	72,248	2,437	9,903
Wood	85	420	88,173	39,777	1,597	5,930
Total	4,875	\$19,267	9,433,110	\$4,468,703	95,638	\$360,530

THIRTEENTH UNITED STATES CENSUS, 1910—CROPS.

Counties.	Corn.		Oats.		Winter Wheat.	
	Acres.	Bushels.	Acres.	Bushels.	Acres.	Bushels.
Adams	20,346	291,722	11,455	225,936	76	947
Ashland	92	751	2,165	55,769	63	969
Barron	5,668	212,871	23,108	974,319	217	3,732
Bayfield	236	6,338	1,608	44,631	66	976
Brown	5,511	151,402	43,707	1,421,975	913	17,132
Buffalo	25,043	838,441	46,304	1,377,555	3,765	73,659
Burnett	5,494	146,792	5,109	143,219	293	4,657
Calumet	3,480	440,955	23,484	1,062,531	2,206	41,577
Chippewa	13,731	388,300	55,479	1,522,100	367	6,473
Clark	8,833	264,560	24,455	809,770	957	18,173
Columbia	28,937	2,014,287	59,685	1,864,154	495	11,255
Crawford	23,027	711,410	21,427	593,420	387	6,628
Dane	107,182	3,591,937	89,968	3,157,366	1,119	22,655
Dodge	50,278	1,622,419	81,363	3,413,562	1,971	40,889
Door	1,417	41,881	16,182	492,382	442	7,872
Douglas	519	11,430	839	22,108	47	832
Dunn	31,460	826,065	52,686	1,624,942	1,661	34,697
Eau Claire	16,629	434,808	44,584	1,295,991	1,389	26,311
Florence	64	1,824	1,612	45,953	6	106
Fond du Lac	39,930	1,625,071	72,551	2,912,602	494	11,712
Forest	55	968	617	22,010	7	101
Grant	89,528	3,194,236	75,741	2,520,844	485	8,582
Green	56,915	1,889,987	35,421	1,147,266	138	3,062
Green Lake	23,728	936,004	31,705	992,650	550	10,109
Iowa	38,148	1,272,498	41,433	1,314,454	296	5,545
Iron	18	747	311	9,044	23	389
Jackson	15,058	450,607	43,491	1,226,369	3,332	76,192
Jefferson	40,280	1,516,127	45,469	1,688,972	2,258	44,067
Juneau	18,768	370,899	27,618	802,363	449	7,563
Kenosha	22,030	817,533	17,987	717,202	186	4,835
Kewaunee	781	22,438	20,142	613,246	1,686	23,764
La Crosse	19,810	621,425	28,504	911,635	1,208	25,971
Lafayette	59,228	2,152,966	40,783	1,425,328	156	2,340
Langlade	602	24,367	9,554	325,550	42	835
Lincoln	275	7,944	5,807	163,328	7	101
Manitowoc	3,126	117,162	39,197	1,322,037	1,842	36,592
Marathon	3,742	131,419	38,085	1,058,750	1,559	24,582
Marinette	3,507	94,913	13,629	405,503	200	3,615
Marquette	19,763	440,722	14,168	303,170	130	2,164
Milwaukee	10,015	397,882	15,368	584,110	205	4,421
Monroe	22,720	561,846	49,394	1,598,363	1,175	22,519
Oconto	7,441	230,113	24,975	752,296	740	11,769
Oneida	115	2,910	2,659	74,501	10	163
Outagamie	28,638	1,053,479	53,004	1,873,901	246	5,302
Ozaukee	6,413	340,422	22,322	778,357	270	4,321
Pepin	16,470	314,305	12,800	411,502	1,001	25,119
Pierce	19,754	672,557	42,446	1,639,251	1,830	37,217
Polk	11,639	422,665	30,599	1,112,368	334	9,517
Portage	15,834	394,189	37,838	697,833	143	2,018
Price	81	3,357	1,450	46,033	9	237
Racine	28,489	1,114,944	22,613	881,379	122	2,411
Richland	29,518	1,045,936	17,085	593,029	900	16,555
Rock	88,521	2,941,656	41,501	1,302,290	247	4,651
Rusk	825	27,200	1,498	52,113	20	367
St. Croix	20,672	628,883	79,171	2,804,743	1,060	20,867
Sauk	48,471	1,330,875	54,160	1,748,555	3,921	76,204
Sawyer	166	5,505	1,244	32,529	5	63
Shawano	12,575	500,719	35,010	1,049,130	3,441	61,880
Sheboygan	16,569	740,895	42,459	1,643,573	1,272	28,749
Taylor	214	7,857	3,507	112,960	45	1,119
Trempealeau	91,638	588,703	67,325	2,083,464	6,376	130,135
Vernon	26,017	791,272	42,589	1,276,326	2,354	44,227
Vilas	338	831	550	15,873	4	52
Walworth	58,086	2,574,290	34,293	1,255,001	77	1,668
Washburn	2,837	83,856	3,731	91,505	61	897
Washington	19,280	898,911	36,685	1,336,787	1,867	34,841
Waukesha	32,295	1,296,158	48,036	1,655,649	573	11,299
Waupaca	19,948	602,144	38,800	1,183,059	844	17,920
Waushara	26,990	619,433	27,279	544,433	148	2,389
Winnebago	23,522	844,175	50,188	1,495,959	400	8,891
Wood	6,713	154,710	14,694	396,762	60	775
Total	1,458,020	49,163,034	2,164,146	71,325,505	61,806	1,215,866

THIRTEENTH UNITED STATES CENSUS, 1910—CROPS—Continued.

Counties.	Spring Wheat.		Barley.		Buckwheat.	
	Acres.	Bushels.	Acres.	Bushels.	Acres.	Bushels.
Adams	262	2,736	759	19,500	1,143	7,929
Ashland	333	4,028	419	8,944	14	165
Barron	953	17,166	10,532	292,810	834	11,998
Bayfield	148	2,314	132	2,604	28	419
Brown	2,170	30,201	13,067	334,650	132	2,415
Buffalo	734	13,423	24,911	632,422	152	1,827
Burnett	3,634	53,262	553	12,494	368	4,237
Calumet	976	20,722	26,803	786,353	57	1,178
Chippewa	617	12,237	8,983	230,424	850	8,307
Clark	129	1,932	9,063	234,002	407	4,563
Columbia	1,475	24,970	16,102	438,827	577	7,546
Crawford	2,543	42,220	5,810	134,019	396	5,641
Dane	1,947	24,789	34,873	910,388	225	4,218
Dodge	5,249	103,251	68,916	1,857,668	136	2,836
Door	2,682	43,319	5,272	128,166	90	1,108
Douglas	160	1,237	97	1,811	58	848
Dunn	1,792	33,094	17,071	443,559	1,384	14,422
Eau Claire	1,175	21,976	10,802	286,280	1,675	16,098
Florence	48	766	195	4,241	8	98
Fond du Lac	1,037	22,105	49,027	1,445,239	358	7,159
Forest	8	151	66	1,702	14	220
Grant	1,578	23,569	11,661	309,863	301	3,406
Green	349	6,944	14,132	368,636	38	599
Green Lake	1,283	21,293	10,557	312,294	185	3,326
Iowa	757	13,433	9,812	259,881	143	2,137
Iron	48	933	47	636	5	100
Jackson	703	13,803	8,808	211,672	1,994	16,227
Jefferson	904	18,038	10,940	317,253	176	2,586
Juneau	901	16,372	4,748	121,008	2,349	23,580
Kenosha	402	8,143	2,865	87,041	49	703
Kewaunee	3,646	52,780	10,166	261,131	39	522
La Crosse	720	13,662	11,329	233,538	182	3,959
Lafayette	346	7,461	8,549	218,805	57	1,076
Langlade	149	2,472	2,597	70,481	16	218
Lincoln	93	1,752	1,178	27,294	53	726
Manitowoc	2,285	33,034	26,652	739,232	27	639
Marathon	282	4,295	12,244	312,449	101	1,243
Marinette	655	11,312	1,499	32,619	430	5,672
Marquette	196	2,700	487	10,736	283	3,137
Milwaukee	239	4,948	3,603	112,089	18	315
Monroe	1,615	30,294	13,572	371,557	1,305	12,475
Oconto	1,273	18,918	4,016	83,543	686	9,222
Oneida	73	1,055	279	5,277	32	417
Outagamie	287	5,308	17,493	489,474	334	4,441
Ozaukee	420	8,723	13,518	333,154	44	1,253
Pepin	773	15,306	9,511	247,875	129	1,907
Pierce	4,895	97,453	34,346	974,008	329	6,993
Polk	4,933	105,723	12,246	364,057	104	1,531
Portage	246	3,154	1,184	25,652	496	3,859
Price	47	745	420	10,471	6	83
Racine	509	11,378	5,157	167,945	49	962
Richland	201	3,141	10,252	263,967	405	4,760
Rock	270	6,123	34,539	947,670	294	5,232
Rusk	35	692	577	15,236	180	2,797
St. Croix	5,973	121,909	31,922	904,023	296	4,038
Sauk	314	5,499	11,142	304,274	628	8,837
Sawyer	97	1,281	84	1,713	35	534
Shawano	711	11,874	9,139	227,586	107	1,303
Sheboygan	409	7,322	24,675	698,565	348	6,580
Taylor	20	316	1,510	40,620	15	350
Trempealeau	1,640	34,277	18,146	470,039	971	7,145
Vernon	1,483	27,711	16,487	429,964	402	6,563
Vilas	32	465	60	1,255	25	428
Walworth	574	9,857	24,423	735,252	332	6,042
Washburn	1,270	14,689	413	7,637	223	3,336
Washington	1,253	23,181	30,539	751,289	39	679
Waukesha	593	11,220	11,811	332,065	306	5,055
Waupaca	295	4,782	5,734	145,890	373	4,503
Waushara	189	2,315	1,151	27,274	1,131	10,675
Winnebago	1,044	22,036	12,994	374,535	243	3,987
Wood	173	1,831	3,801	91,622	523	3,329
Total	74,855	1,355,356	816,449	22,156,041	26,298	302,829

THIRTEENTH UNITED STATES CENSUS, 1910—CROPS—Continued.

Counties.	Rye.		Potatoes.	
	Acres.	Bushels.	Acres.	Bushels.
Adams	20,079	172,498	8,286	556,099
Ashland	66	1,222	723	94,351
Barron	1,677	35,923	8,759	1,104,612
Bayfield	60	1,091	1,461	159,710
Brown	10,310	169,765	4,051	389,048
Buffalo	4,663	67,511	1,423	177,849
Burnett	822	9,397	2,435	287,735
Calumet	2,183	42,752	922	119,188
Chippewa	4,736	79,787	8,716	943,381
Clark	2,972	59,378	2,991	336,350
Columbia	11,255	141,199	7,098	1,350,775
Crawford	692	8,610	1,237	137,852
Dane	3,247	46,003	5,875	678,875
Dodge	2,158	40,139	4,151	558,791
Door	8,468	130,260	2,273	225,391
Douglas	212	2,521	971	111,103
Dunn	6,668	81,734	6,033	689,975
Eau Claire	9,301	125,779	3,703	398,756
Florence	51	980	379	57,898
Fond du Lac	1,107	20,780	5,080	845,106
Forest	15	242	483	62,998
Grant	1,777	19,027	3,642	368,825
Green	892	11,429	1,163	121,365
Green Lake	6,532	79,148	2,344	259,265
Iowa	4,374	43,700	1,250	137,044
Iron	11	124	196	26,008
Jackson	7,457	96,071	2,189	178,594
Jefferson	3,326	53,387	1,771	193,395
Juneau	7,123	62,977	11,992	748,530
Kenosha	505	9,406	1,992	207,188
Kewaunee	8,759	134,178	1,357	85,692
La Crosse	5,944	65,797	1,790	242,130
Lafayette	203	3,815	1,398	147,007
Langlade	630	12,699	1,329	180,970
Lincoln	297	5,282	1,477	199,890
Manitowoc	13,243	228,065	2,644	230,085
Marathon	3,985	62,194	6,856	649,764
Marquette	2,478	43,989	3,689	439,858
Milwaukee	19,000	187,887	6,422	633,021
Monroe	1,234	24,448	6,905	803,595
Oconto	6,376	76,450	3,393	316,540
Oconto	4,566	68,274	3,099	304,094
Oneida	155	2,278	1,404	163,241
Outagamie	2,744	44,725	4,276	579,751
Ozaukee	1,302	17,836	2,300	261,907
Pepin	3,932	50,964	514	66,610
Pierce	20,239	522,742	2,169	282,223
Polk	1,312	25,966	3,462	468,361
Portage	19,858	222,333	30,628	2,507,621
Price	123	2,473	1,059	155,694
Racine	878	16,788	3,347	354,416
Richland	1,530	18,338	1,230	147,801
Rock	5,493	73,006	3,745	466,476
Rusk	57	1,841	1,363	175,606
St. Croix	11,147	213,889	2,921	374,775
Sauk	9,313	111,826	9,889	1,226,376
Sawyer	143	2,407	520	69,961
Shawano	6,667	99,927	4,061	506,125
Sheboygan	4,986	86,338	3,109	436,158
Taylor	523	10,955	1,193	170,356
Trempealeau	8,880	129,264	1,717	159,672
Vernon	457	6,853	2,418	318,331
Vilas	41	574	332	39,039
Walworth	938	15,055	3,054	265,107
Washburn	391	5,460	1,728	201,534
Washington	4,110	56,989	3,923	528,407
Waukesha	6,160	102,146	6,902	844,325
Waupaca	8,204	109,381	19,810	2,392,213
Waushara	22,699	231,430	21,699	2,255,887
Winnebago	1,170	18,367	2,396	378,625
Wood	6,297	78,206	4,609	318,406
Total.....	339,213	4,797,775	290,126	31,962,977

THIRTEENTH UNITED STATES CENSUS, 1910—HAY AND FORAGE—Continued.

Counties.	Total number.		Timothy alone.		Timothy and Clover	
	Acres.	Tons.	Acres.	Tons.	Acres.	Tons.
Adams	25,167	29,280	2,973	3,157	8,367	10,181
Ashland	11,129	14,863	618	807	10,060	13,288
Barron	63,725	102,025	17,829	24,713	38,901	60,82
Bayfield	11,884	13,827	2,005	2,487	8,760	10,418
Brown	62,726	111,169	12,143	17,232	38,777	59,894
Buffalo	40,709	75,059	7,484	12,104	23,568	48,884
Burnett	22,841	32,113	2,314	2,892	11,130	16,503
Calumet	31,519	53,497	5,681	9,384	17,539	29,743
Chippewa	58,787	87,438	17,242	21,843	34,587	49,452
Clark	64,880	118,258	16,749	23,538	41,874	73,239
Columbia	57,768	86,732	12,258	16,583	20,647	31,546
Crawford	45,582	62,699	15,549	21,320	25,899	35,177
Dane	112,825	182,299	35,056	52,167	50,417	79,909
Dodge	85,787	170,630	16,266	29,295	25,250	48,697
Door	34,223	48,553	6,150	8,092	23,615	30,254
Douglas	9,095	11,028	1,219	1,268	6,700	7,887
Dunn	57,050	86,168	13,196	17,794	30,114	46,617
Eau Claire	42,027	64,797	11,563	16,705	22,005	33,752
Florence	3,463	3,089	1,503	1,076	1,779	1,640
Fond du Lac	71,031	128,029	18,538	29,653	23,482	50,634
Forest	2,239	2,830	877	1,047	1,026	1,237
Grant	102,303	140,497	40,266	53,275	55,738	76,021
Green	58,022	96,685	20,987	32,328	25,708	42,187
Green Lake	30,036	40,372	3,278	4,335	8,261	11,817
Iowa	75,027	105,764	26,245	35,338	40,275	56,332
Iron	1,916	2,461	409	643	1,218	1,462
Jackson	40,241	66,792	8,570	12,425	22,797	36,740
Jefferson	67,189	112,058	12,606	20,560	14,640	24,555
Juneau	37,024	55,927	5,225	7,633	17,634	28,263
Kenosha	37,456	62,085	13,293	18,186	9,294	13,896
Kewaunee	40,974	63,152	10,093	13,926	26,278	39,464
La Crosse	30,465	60,423	3,112	5,121	18,745	31,314
Lafayette	74,612	106,830	25,116	34,398	42,576	60,022
Langlade	18,891	27,807	4,956	6,814	12,875	18,266
Lincoln	14,424	19,570	2,424	3,226	11,067	14,334
Manitowoc	70,403	161,806	14,660	23,980	43,403	73,754
Marathon	72,006	110,560	12,886	18,528	55,720	82,341
Marquette	23,690	31,983	2,091	2,473	17,435	20,789
Marquette	32,474	37,050	1,927	2,432	4,428	5,897
Milwaukee	33,382	55,791	15,172	22,266	10,506	15,781
Monroe	56,928	101,858	10,522	17,069	38,630	65,764
Oconto	42,034	60,019	6,716	8,636	29,123	39,042
Oneida	5,860	8,040	1,310	1,543	3,163	3,512
Outagamie	53,556	84,723	10,205	13,928	35,630	55,126
Ozaukee	28,288	61,010	9,986	16,057	11,969	19,091
Pepin	13,390	21,482	3,536	5,626	5,665	9,439
Pierce	39,907	74,378	13,227	22,722	22,541	43,513
Polk	54,050	93,561	15,791	23,229	31,617	52,406
Portage	49,960	58,497	6,941	6,788	30,954	31,743
Price	12,790	18,475	1,853	2,545	9,394	13,219
Racine	46,684	72,327	17,867	24,316	9,769	13,888
Richland	57,613	95,323	13,016	29,002	34,316	66,703
Rock	70,254	104,203	26,798	36,441	30,621	44,520
Rusk	11,193	16,346	2,578	3,411	6,635	9,775
St. Croix	70,974	103,271	23,673	30,539	40,931	59,792
Sauk	61,691	105,875	15,768	25,070	32,422	54,982
Sawyer	4,245	4,944	1,180	1,210	2,365	2,670
Shawano	41,378	63,206	6,056	8,471	30,541	43,133
Sheboygan	53,833	134,750	9,574	16,603	30,423	56,092
Taylor	19,470	30,801	3,433	4,811	14,522	22,648
Trempealeau	60,689	103,095	15,054	23,051	34,009	59,373
Vernon	72,621	116,389	11,865	17,553	55,357	87,379
Vilas	1,547	1,747	640	519	573	643
Walworth	59,368	112,786	22,821	36,511	18,783	32,361
Washington	13,900	17,658	2,219	2,301	8,615	10,841
Washington	36,198	60,879	14,559	22,056	11,330	16,943
Waukesha	67,551	115,272	24,761	34,482	14,924	21,944
Waunaca	57,297	93,915	5,647	7,437	36,101	53,916
Waushara	42,662	49,738	5,904	5,725	20,586	25,009
Winnebago	58,279	97,961	11,746	17,419	25,792	41,933
Wood	39,775	63,052	6,136	9,426	26,770	42,557
Total	3,079,101	5,002,642	767,012	1,110,446	1,612,171	2,477,311

THIRTEENTH UNITED STATES CENSUS, 1910—HAY AND FORAGE.—Continued.

Counties	Clover.		Alfalfa.		Other tame grasses.	
	Acres.	Tons.	Acres.	Tons.	Acres.	Tons.
Adams	2,005	2,057	1	2	344	393
Ashland	756	227	2	4	36	46
Barron	1,399	2,316	13	28	484	604
Bayfield	123	204	6	17	10	15
Brown	3,308	4,737	111	237	962	902
Buffalo	2,218	3,847	16	40	1,063	1,584
Burnett	515	708	10	13	661	902
Calumet	5,220	9,057	803	2,774	146	199
Chippewa	1,480	2,272	7	8	1,537	2,022
Clark	680	1,198	6	13	721	902
Columbia	2,431	3,592	37	94	686	784
Crawford	758	1,231	22	71	555	786
Dane	4,186	7,610	664	1,654	2,108	3,371
Dodge	3,295	6,659	364	1,075	2,812	4,800
Door	2,766	3,632	71	148	124	81
Douglas	55	80	4	6	30	36
Dunn	2,162	3,408	32	72	1,331	1,723
Eau Claire	3,824	5,427	2	3	239	445
Florence	18	22			6	1
Fond du Lac	5,057	9,337	1,623	4,567	1,407	1,965
Forest	46	49				
Grant	1,083	1,636	85	217	806	1,115
Green	2,412	4,023	2,252	6,435	1,777	3,302
Green Lake	2,272	2,814	27	55	137	147
Iowa	791	1,157	87	224	1,492	1,905
Iron	115	116				
Jackson	2,860	4,609	20	42	372	433
Jefferson	2,824	5,055	2,251	5,980	3,370	4,382
Juneau	1,319	1,958	8	17	633	747
Kenosha	892	1,522	1,377	4,000	457	586
Kewaunee	2,454	3,590	30	66		
La Crosse	706	1,382	34	94	1,102	1,225
Lafayette	1,060	1,752	140	391	388	572
Langlade	111	185			176	168
Lincoln	126	198	3	8	17	23
Manitowoc	3,780	6,312	225	576	166	251
Marathon	630	1,099	16	19	30	31
Marquette	414	599	24	59	241	249
Marquette	3,829	4,077	39	90	808	912
Milwaukee	1,796	3,011	383	1,035	915	1,297
Monroe	1,788	3,287	38	136	574	775
Oconto	593	829	22	47	518	408
Oneida	137	163			50	19
Outagamie	1,415	2,129	69	158	1,128	1,405
Ozaukee	1,722	2,646	134	383	392	564
Pepin	1,666	2,252	42	61	156	227
Pierce	2,165	4,190	24	72	200	281
Polk	528	1,024	14	20	277	345
Portage	830	1,086	4	11	259	276
Price	77	133	1	3	121	176
Racine	1,255	2,011	1,467	4,418	1,023	1,591
Richland	1,066	1,338	109	277	861	1,179
Rock	3,357	5,406	649	1,832	597	853
Rusk	90	155		3	89	106
St. Croix	1,530	2,536	21	51	741	965
Sauk	2,267	4,282	50	123	1,135	1,514
Sawyer	79	99	1	2	10	10
Shawano	1,010	1,467	12	29	182	206
Sheboygan	3,491	6,766	514	1,513	108	126
Taylor	184	325			15	18
Trempealeau	3,438	6,153	3	5	729	1,044
Vernon	1,492	2,851	21	65	985	1,415
Vilas	17	25				
Walworth	3,156	5,853	1,558	4,724	626	871
Washburn	459	741	4	11	63	52
Washington	3,259	5,195	134	597	877	1,122
Waukesha	3,656	5,848	1,839	4,085	1,341	1,728
Wauapaca	2,269	3,623	78	202	323	277
Waushara	2,516	2,746	35	77	327	386
Winnebago	2,309	4,222	283	727	670	878
Wood	385	709	5	13	500	543
Total	119,522	193,786	17,986	49,794	43,013	58,367

THIRTEENTH UNITED STATES CENSUS, 1910—HAY AND FORAGE—Continued.

Counties.	Wild grasses.		All other hay and forage.	
	Acres.	Tons.	Acres.	Tons.
Adams	10,444	11,843	1,033	1,047
Ashland	119	142	138	349
Barron	2,772	3,470	2,327	10,512
Bayfield	63	58	417	628
Brown	1,912	2,260	5,513	25,907
Buffalo	4,357	6,350	2,003	7,550
Burnett	7,402	9,129	569	1,966
Calumet	1,253	1,557	827	5,833
Chippewa	2,254	2,833	1,680	9,003
Clark	1,593	2,010	3,252	12,358
Columbia	19,798	29,790	1,861	4,343
Crawford	1,582	2,096	1,237	2,018
Dane	17,480	27,014	2,919	10,565
Dodge	34,790	59,849	3,010	20,225
Door	161	113	1,336	5,903
Douglas	436	693	651	1,045
Dunn	7,732	9,981	2,482	6,573
Eau Claire	3,602	4,699	792	3,766
Florence	9	11	153	339
Fond du Lac	13,153	17,199	2,771	14,714
Forest	121	126	169	371
Grant	2,379	3,593	1,940	4,640
Green	2,453	4,063	2,313	4,337
Green Lake	15,717	19,628	394	1,576
Iowa	3,418	4,567	2,719	6,241
Iron	37	151	37	89
Jefferson	23,015	36,240	3,483	15,256
Juneau	10,073	10,494	2,127	6,785
Kenosha	3,574	11,819	3,569	12,076
Kewaunee	138	143	1,981	11,053
La Crosse	4,583	8,139	2,180	13,148
Lafayette	1,839	3,046	3,493	6,649
Langlade	137	164	636	2,210
Lincoln	351	426	436	1,305
Manitowoc	1,685	2,069	6,484	54,923
Marathon	1,097	1,197	2,227	7,352
Marinette	1,696	1,665	1,789	6,214
Marquette	20,905	22,871	538	771
Milwaukee	3,378	4,601	1,232	7,722
Monroe	3,335	4,279	2,047	10,550
Oconto	2,772	2,922	2,285	8,138
Oneida	720	861	480	1,936
Outagamie	3,422	4,087	1,687	7,889
Ozaukee	1,464	1,813	2,601	20,456
Pepin	1,837	2,333	488	1,514
Pierce	940	1,478	810	2,122
Folk	3,955	5,234	1,868	11,303
Portage	9,166	7,965	1,806	10,678
Price	851	1,114	493	1,285
Racine	9,794	11,640	5,509	14,523
Richland	901	1,236	2,344	4,923
Rock	6,833	8,234	1,399	6,867
Rusk	1,527	1,979	274	917
St. Croix	2,235	3,104	1,793	6,284
Sauk	6,499	9,031	3,450	10,868
Sawyer	358	389	252	564
Shawano	1,243	1,376	2,325	8,539
Sheboygan	479	619	9,294	53,026
Taylor	809	1,073	507	1,926
Trempealeau	5,833	7,662	1,626	5,807
Vernon	1,877	2,693	1,024	4,433
Vilas	92	101	225	459
Walworth	7,929	10,236	4,515	22,230
Washburn	1,666	1,856	874	1,856
Washington	3,970	4,903	1,959	10,063
Waukesha	14,712	19,108	6,318	28,107
Waupaca	9,566	11,021	3,313	22,339
Waushara	12,264	13,512	1,030	2,483
Winnebago	15,697	20,898	1,822	11,864
Wood	4,224	4,202	1,755	5,602
Total	378,413	497,622	140,984	615,316



PART III.



ELECTION STATISTICS.

PRIMARY ELECTION VOTE FOR GOVERNOR, SEPTEMBER 3, 1912.

Towns, Cities, Wards and Voting Precincts.	Total of all parties.	Democrat.		Prohibi- tion.	Repub- lican.	Soc. Dem.
		John C. Karel.	Adolph Schmitz.	Chas. L. Hill.	F. E. McGov- ern.	Carl Thomp- son.
ADAMS CO.—						
Adams	35	7	3	2	22	1
Big Flats	27		10		17	
Colburn	30	1	3	1	22	3
Dell Prairie.....	29	3	8	1	16	1
Easton	44	4	3		37	
Jackson	49		5		44	
Leola	12	1	1	1	9	
Lincoln	50	2	2		46	
Monroe	37		1		34	2
New Chester	44	2	3	6	33	
New Haven	56	5	12	1	38	
Preston	12	1	1		9	1
Quincy	30		5		25	
Richfield	19	6	5		6	2
Rome	22		4		17	1
Springville	40	4	2		34	
Strong's Prairie	69	1	2	1	65	
Friendship, vil.	64	4	3		57	
Total	669	41	73	13	531	11

ASHLAND CO.—						
Agenda	21	1	5	1	14	
Ashland	27	1	1	1	21	3
Ashland, city	973	186	164	18	568	37
ward 1	102	8	17	1	68	9
ward 2	103	11	15	4	72	1
ward 3	122	17	13	2	89	1
ward 4	74	11	16		45	2
ward 5	83	18	2	1	60	2
ward 6	110	15	26	3	62	4
ward 7	105	19	26		57	4
ward 8	103	26	23	4	46	4
ward 9	93	45	13		34	1
ward 10	76	16	13	3	35	9
Butternut	24	3	3	1	17	
Butternut, vil.	62	17	3		42	1
Gordon	11	1	2		7	6
Jacobs	79	13	22	1	37	1
La Pointe	16	3	1		10	11
Marengo	29	6	3	1	8	9
Mellen, city.....	186	28	17	2	80	
ward 1	61	11	7	1	37	5
ward 2	52	13	5	1	30	3
ward 3	23	4	5		13	1
Morse	21	3	1	2	15	
Sanborn	166	49	49	2	62	4
precinct 1	21	4	4		13	
precinct 2	145	45	45	2	49	4
Shanagolden	19	2	1		15	1
White River	34	6	8		17	3
Total	1,618	319	280	29	913	76

Scattering: La Pointe, 1.

ELECTION STATISTICS.

PRIMARY ELECTION VOTE FOR GOVERNOR, SEPTEMBER 3, 1912.

Towns, Cities, Wards and Voting Precincts.	Total of all parties.	Democrat.		Prohibi- tion. Chas. L. Hill.	Repub- lican. F. E. McGov- ern.	Soc. Dem. Carl Thomp- son.
		John C. Karel.	Adolph Schmitz.			
BARRON CO.—						
Almena	41	3	4		34	
Arland	51		5	4	38	4
Barron	48	5	1	13	27	2
Bear Lake	28	12	2		12	2
Cedar Lake	20		5		14	1
Chetek	55			7	46	2
Clinton	41	1	4		36	
Crystal Lake	20				17	3
Cumberland	61		1		60	
Dallas	57	1	2	14	38	2
Dover	65			12	48	5
Doyle	25	1	2		20	2
Lakeland	40	1			38	
Maple Grove	105	2	3	8	92	
Maple Plain	21				11	10
Oak Grove	30	19	1		9	1
Prairie Farm	48	1			46	1
Rice Lake	21	1	5		14	1
Stanford	36	1	1	1	33	
Stanley	42			7	30	5
Sumner	41		5	3	30	3
Turtle Lake	19	1	1		12	5
Vance Creek	29		4	3	20	2
Cameron, vil.	51	1	5	2	37	6
Dallas, vil.	43	1	1	3	38	
Prairie Farm, vil.	38		1	2	35	
Turtle Lake, vil.	40	3	4	1	32	
Barron, city	130	3	17	6	108	2
Chetek, city	74	4	2	5	63	
Cumberland, city	88	10	7	4	61	6
Rice Lake	297	33	15	1	227	21
ward 1	102	15	6	1	72	8
ward 2	66	7	1		58	
ward 3	50	9	5		30	6
ward 4	79	2	3		67	7
Total	1,711	104	105	90	1,326	86

BAYFIELD CO.—						
Barksdale	26	2	3		17	4
Barnes	9				9	
Bayfield	74	7	12	1	48	6
Bell	9	1	1		7	
Cable	50	1	1		39	9
Clover	15	1	1		6	7
Drummond	49	5	1	1	41	1
Eileen	21				17	4
Hughes	18	1			14	3
Iron River	143	7	4		128	4
Lincoln	23	2			19	2
Mason	71	4	2	1	59	5
Orienta	11		2		9	
Oulu	24			1	16	7
Pilsen	13			5	3	5
Port Wing	47				45	2
Pratt	31		2	1	28	
Tripp	14		4		9	1
Washburn	20		3	2	13	2
Washburn, city	268	9	24	9	195	31
ward 1	75	6	10	1	49	9
ward 2	38		3		31	4
ward 3	54		6	5	36	7
ward 4	40	2	2	1	30	5
ward 5	41	1	1	2	34	3
ward 6	20		2		15	3
Total	936	41	60	21	722	93

PRIMARY ELECTION VOTE FOR GOVERNOR, SEPTEMBER 3, 1912.

Towns, Cities, Wards and Voting Precincts.	Total of all parties.	Democrat.		Prohibi- tion.	Repub- lican.	Soc. Dem.
		John C. Karel.	Adolph Schmitz.	Chas. L. Hill.	F. E. McGov- ern.	Carl Thomp- son.
BROWN CO.—						
Green Bay, city.....	1,911	624	282	24	767	214
ward 1	349	131	58	4	140	16
ward 2	227	100	36	4	80	7
ward 3	152	46	15	1	78	12
ward 4, precinct 1	157	47	22	2	59	27
ward 4, precinct 2	114	25	18	45	26
ward 5	287	90	53	3	114	27
ward 6, precinct 1	170	69	25	64	12
ward 6, precinct 2	75	28	15	1	26	5
ward 7, precinct 1	82	25	12	2	37	6
ward 7, precinct 2	91	24	13	3	46	5
ward 8, precinct 1	125	23	11	2	53	36
ward 8, precinct 2	82	16	4	2	25	35
De Pere, city.....	362	139	105	8	108	2
ward 1	114	33	34	2	45
ward 2	94	48	23	3	19	1
ward 3	97	37	22	37	1
ward 4	57	21	26	3	7
Pulaski, vil.	17	2	3	12
Wrightstown, vil.	38	13	19	6
Allouez	73	24	14	7
Ashwaubenon	31	4	9
Bellevue	24	8	7	9
De Pere	33	13	9	8
Eaton	35	6	3	26
Glenmore	44	5	14	1	24
Green Bay	25	1	1	22	1
Hobart	11	1	1	9
Holland	67	16	47	4
Howard	46	6	11	4	25
Humboldt	29	3	7	17
Lawrence	28	4	4	2	18
Morrison	100	21	56	23
New Denmark	75	15	18	1	40	1
Pittsfield	20	4	6	10
Preble	60	15	14	27
Rockland	47	18	23	6
Scott	36	10	10	16
Suamico	33	8	5	20
Wrightstown	60	13	28	1
Total	3,205	973	695	41	1,261	235

BUFFALO CO.—						
Alma	28	3	25
Belvidere	21	11	10
Buffalo	24	5	9	9	1
Canton	25	3	3	19
Cross	22	2	8	12
Dover	35	2	33
Gilmanton	78	11	3	2	60	2
Glencoe	19	2	5	12
Lincoln	24	1	10	1	12
Maxville	61	2	2	57
Milton	7	3	4
Modena	63	3	4	56
Mondovi	45	2	2	38
Montana	10	3	3	4
Naples	56	9	54
Nelson	97	3	9	84	1
Waumandee	20	5	2	13
Alma, city	87	6	22	59
ward 1	34	2	15	17
ward 2	30	3	2	25
ward 3	23	1	6	17

ELECTION STATISTICS.

127

PRIMARY ELECTION VOTE FOR GOVERNOR, SEPTEMBER 3, 1912.

Towns, Cities, Wards and Voting Precincts.	Total of all parties.	Democrat.		Prohibition.	Republican.	Soc. Dem.
		John C. Karel.	Adolph Schmitz.	Chas. L. Hill.	F. E. McGovern.	Carl Thompson.
BUFFALO CO.—Con.						
Buffalo, city	16		8		8	
Fountain, city	64	23	11		30	
ward 1	26	9	6		11	
ward 2	38	14	5		19	
Mondovi, city						
ward 1	108	2	4	4	97	
ward 2	45		4	2	39	
Cochrane, vil.	63	2		2	58	
Total	940	72	123	13	715	6

Scattering: Mondovi, 3; Naples, 2; Mondovi City, 1.

BURNETT CO.—						
Anderson	42		4		34	4
Blaine	13		3		10	
Daniels	56			3	47	6
Dewey	26	1	1		24	
Grantsburg	57	1	2	2	52	
Jackson	9				9	
La Follette	18	1	1	1	15	
Lincoln	42	1	1		40	
Meenon	25		2	2	41	
Oakland	34				14	20
Roosevelt	21			2	19	
Rusk	12			1	11	
Scott	8	1			5	2
Swiss	40	1	10		25	4
Trade Lake	68		2	2	61	3
Webb Lake	14				7	7
West Marshland	35	1			31	3
Wood River	90				89	1
Grantsburg, vil.	118	2	8	2	106	
Total	748	9	34	15	640	50

CALUMET CO.—						
Brillion	66	8	10	1	47	
Brillion, vil.	89	25	31		33	
Brothertown	21	3	9	1	8	
Charlestown	69	12	35		21	1
Chilton, city	131	51	49	1	26	4
Chilton	64	18	38		8	
Harrison	61	25	20	1	14	1
Hilbert, vil.	40	10	7		22	1
New Holstein	44	14	17		13	
New Holstein, vil.	80	15	26		36	3
Rantoul	36	3	19		14	
Stockbridge	34	6	17	1	10	
Stockbridge, vil.	22	11	7	1	3	
Woodville	22	3	5		14	
Total	779	204	290	6	269	10

PRIMARY ELECTION VOTE FOR GOVERNOR, SEPTEMBER 3, 1912.

Towns, Cities, Wards and Voting Precincts.	Total of all parties.	Democrat.		Prohibi- tion.	Repub- lican.	Soc. Dem.
		John C. Karel.	Adolph Schmitz.	Chas. L. Hill.	F. E. McGov- ern.	Carl Thomp- son.
CHIPPEWA CO.—						
Anson	39	2	3			34
Arthur	45	23				22
Auburn	32	5	4			23
Bloomer	71	11	35			25
Cleveland	45	5	4			35
Colburn	16	2	2		1	11
Delmar	46	6	2		2	32
Eagle Point	93	19	6	32		42
Edson	58	8	4		3	42
Holcombe	31	9	4			15
Howard	39	1	3		1	29
La Fayette	138	7	1		1	128
Ruby	18	2	1			15
Sampson	40	11	3			25
Sigel	91	18	2			69
Tilden	52	19	11			22
Wheaton	60	8	11			41
Bloomer, vil.	119	25	39		2	53
Boyd, vil.	44	11	11			22
Cadott, vil.	78	22	6			46
New Auburn, vil.	36	10	4			20
Stanley, city	258	33	18		4	199
ward 1	70	5	4	1	60	
ward 2	66	13	5	3	43	2
ward 3	65	4	3		57	1
ward 4	57	11	6		39	1
Chippewa Falls, city	848	274	134		9	420
ward 1	85	13	17	2	52	1
ward 2	104	28	18	1	56	1
ward 3	129	41	23	2	62	1
ward 4	66	25	9		29	3
ward 5	98	42	15	1	38	
ward 6	126	47	27		51	1
ward 7	55	21	5	1	28	
ward 8	80	33	7	2	37	1
ward 9	62	9	5		47	1
ward 10	43	15	8		20	
Total	2,297	531	338	23	1,370	25

Scattering: Holcombe, 3; Sampson, 1; Cadott, vil., 3; New Auburn, vil., 1; Chippewa Falls, city, 2.

CLARK CO.—						
Beaver	42		4			38
Colby	48	1	16			31
Dewhurst	15		1			14
Eaton	65	2	10		1	52
Freemont	57	4				51
Grant	84	2	4			78
Green Grove	36		6			29
Henderson	18		2			16
Hewitt	28					28
Hixon	67	1	2			63
Hoard	55		4			47
Levis	41		2			38
Longwood	54	3	3			48
Loyal	76	1	5			69
Lynn	54	2	15		2	35
Mayville	46					42
Mead	19		1			17
Mentor	43	2	9			32
Pine Valley	97	2	9		2	82
Reseberg	29		5		5	26
Sherman	52	2	9			41

ELECTION STATISTICS.

PRIMARY ELECTION VOTE FOR GOVERNOR, SEPTEMBER 3, 1912.

Towns, Cities, Wards and Voting Precincts.	Total of all parties.	Democrat.		Prohibi- tion.	Repub- lican.	Soc. Dem.
		John C. Karel.	Adolph Schmijz	Chas. L. Hill.	F. E. McGov- ern.	Carl Thomp- son.
CLARK CO.—con.						
Self	13	1	1	11
Sherwood	18	1	1	16
Thorp	43	8	7	1	32
Unity	38	1	7	2	28
Warner	51	4	47
Washburn	31	31
Weston	52	2	6	1	40	3
Withee	26	1	23	2
Worden	27	5	1	21
York	104	1	103
Abbottsford, vil.	49	3	6	39	1
Colby, city	60	6	37	16	1
Dorchester, vil.	43	10	7	2	24
Greenwood, city	98	3	16	2	77
Loyal, vil.	77	1	10	1	65
Neillsville, city	258	8	28	219	3
ward 1	69	3	59	1
ward 2	75	2	10	63
ward 3	114	3	12	97	2
Owen, vil.	86	4	5	77
Thorp, vil.	67	18	6	3	40
Unity, vil.	10	1	1	8
Withee, vil.	46	2	3	41
Total	2,233	87	262	23	1,837	24

COLUMBIA CO.—						
Arlington	64	7	5	1	51
Caledonia	120	31	15	2	72
Columbus	40	13	3	24
Courtland	26	4	22
Dekora	95	11	84
Ft. Winnebago	65	11	24	30
Fountain Prairie	67	15	5	47
Hampden	59	18	2	39
Leeds	59	7	3	49
Lewiston	80	8	13	58	1
Lodi	46	2	5	1	38
Lowville	72	6	2	64
Marcellon	65	12	6	47
Newport	25	2	3	20
Otsego	91	4	2	84	1
Pacific	34	12	7	13	2
Randolph	51	11	2	1	37
Scott	52	9	3	40
Springvale	55	8	2	2	43
Westpoint	39	11	4	23	1
Wyocena	63	10	4	47	2
Cambria, vil.	84	7	8	4	65
Doylestown, vil.	38	6	3	29
Fall River, vil.	48	6	5	36	1
Kilbourn, vil.	153	18	32	1	102
Lodi, vil.	79	7	9	4	59
Pardeeville, vil.	111	14	8	1	87	1
Poynette, vil.	87	20	2	1	64
Randolph, vil.	25	5	20
Rio, vil.	92	3	3	86
Wyocena, vil.	49	2	1	44	2
Columbus, city	261	56	19	4	178	4
ward 1	261	56	19	4	178	4
ward 2						
ward 3						

PRIMARY ELECTION VOTE FOR GOVERNOR, SEPTEMBER 3, 1912.

Towns, Cities, Wards and Voting Precincts.	Total of all parties.	Democrat.		Prohibi- tion.	Repub- lican.	Soc. Dem.
		John C. Karel.	Adolph Schmitz.	Chas. L. Hill.	F. E. McGov- ern.	Carl Thomp- son.
COLUMBIA CO.—con.						
Portage, city	618	49	178	3	405	13
ward 1	71	11	18	40	2
ward 2	122	11	36	1	73	1
ward 3	112	2	29	80	1
ward 4	153	6	51	1	100
ward 5	185	19	44	1	112	9
Total	2,943	400	333	25	2,107	28

CRAWFORD CO.—						
Bridgeport	35	5	5	1	24
Clayton	76	12	21	2	41
Eastman	58	26	14	17	1
Freeman	78	6	10	1	61
Haney	63	14	19	35
Marietta	81	8	15	1	57
Prairie du Chien.....	29	13	8	8
Scott	62	10	23	29
Seneca	133	35	45	58
Utica	106	7	6	93
Wauzeka	53	13	19	21
Belle Center, vil.....	29	8	3	5	13
De Soto, vil.....	4	1	1	2
Eastman, vil.....	34	17	2	15
Gays Mills, vil.....	57	11	11	34	1
Lynxville, vil.....	37	1	2	34
Soldiers Grove, vil.....	45	6	10	28	1
Ferryville, vil.....	31	3	2	26
Steuben, vil.....	26	6	10	10
Wauzeka, vil.....	45	13	9	3	20
Prairie du Chien, city.....	282	105	60	1	109	7
ward 1	42	28	3	8	3
ward 2	103	50	17	1	33	2
ward 3	111	24	36	49	2
ward 4	26	3	4	19
Total	1,874	320	295	14	735	10

DANE CO.—						
Albion	77	1	5	6	23
Berry	53	28	16	1	8
Black Earth	18	10	4	4
Blooming Grove	93	33	15	1	44
Blue Mounds	57	2	21	34
Bristol	24	4	11	9
Burke	75	8	2	67
Christiana	44	8	4	1	31
Cottage Grove	56	10	13	3	19
Cross Plains	139	60	66	11	2
Dane	29	13	8	8
Deerfield	16	6	3	7
Dunkirk	65	17	5	43
Dunn	34	4	10	1	19
Fitchburg	55	20	24	10
Madison	84	27	15	2	40
Mazomanie	24	10	4	4	6

Scattering: Albion 2, Fitchburg 1.

ELECTION STATISTICS

PRIMARY ELECTION VOTE FOR GOVERNOR, SEPTEMBER 3, 1912.

Towns, Cities, Wards and Voting Precincts.	Total of all parties.	Democrat.		Prohibi- tion.	Repub- lican.	Soc. Dem.
		John C. Karel.	Adolph Schmitz.	Chas. L. Hill.	F. E. McGov- ern.	Carl Thomp- son.
DANE CO.—con.						
Medina	21	5	11		5	
Middleton	60	23	22		15	
Montrose	56	25	17		14	
Oregon	53	5	18	1	28	1
Perry	46		11	6	29	
Primrose	20		4	2	14	
Pleasant Springs	30	2	3	1	24	
Roxbury	23	3	19		1	
Rutland	24	1	4	2	17	
Springdale	43	5	16		27	
Springfield	53	33	22		3	
Sun Prairie	22	8	6		8	
Vienna	24	1	3	1	19	
Verona	64	16	26	2	18	2
Vermont	34	3	11		20	
Westport	94	43	14	1	36	
Windsor	29	8	6	1	14	
York	19	12	2	2	3	
Belleville, vil.	34	6	10	1	17	
Black Earth, vil.	37	1	11		24	1
Brooklyn, vil.	10		1	1	8	
Cambridge, vil.	41	6	7	1	27	
Dane, vil.	31	13	7		11	
Deerfield, vil.	46	10	9	2	25	
De Forest, vil.	39	6	5		28	
Fair Oaks, vil.	97	46	20		30	1
Madison, city	2,867	1,389	698	39	741	44
ward 1	175	112	27	1	35	
ward 2	351	165	69	2	113	2
ward 3	203	126	42		34	1
ward 4	360	161	66	3	68	2
ward 5, prec. 1	181	60	54	6	57	4
ward 5, prec. 2	176	59	59	5	50	3
ward 6, prec. 1	282	157	54	2	65	4
ward 6, prec. 2	235	87	62	2	76	8
ward 7	262	106	76	2	64	14
ward 8	370	213	94	5	49	4
ward 9	192	81	48	8	55	
ward 10	184	57	47	3	75	2
Marshall, vil.	32	3	10	3	16	
Mazomanie, vil.	73	18	23	7	25	
Middleton, vil.	101	65	26		10	
Mt. Horeb, vil.	83	14	23	1	45	
Oregon, vil.	62	15	22	1	24	
Stoughton, city	535	128	10	12	377	8
ward 1	97	21	3	1	71	1
ward 2	150	23	3	3	117	4
ward 3	145	32	3	2	107	1
ward 4	143	52	1	6	82	2
Sun Prairie, vil.	65	26	24		15	
Waunakee, vil.	57	34	14		9	
	5,882	2,228	1,372	110	2,110	59

DODGE CO.—						
Ashippun	86	19	45		22	
Beaver Dam	81	58	16		7	
Burnett	117	68	41	1	7	
Calamus	29	16	10		3	
Chester	56	21	26		8	1
Clyman	93	68	23		2	
Elba	80	9	18	1	2	

PRIMARY ELECTION VOTE FOR GOVERNOR, SEPTEMBER 3, 1912—Continued.

Towns, Cities, Wards and Voting Precincts.	Total of all parties.	Democrat.		Prohibition.	Republican.	Soc. Dem.
		John C. Karel.	Adolph Schmitz.	Chas. L. Hill.	F. E. McGovern.	Carl Thompson.
DODGE CO.—con.						
Emmet	60	36	19	1	4
Fox Lake	19	7	7	2	3
Herman	73	30	34	9
Hubbard	136	69	49	17	1
Hustisford	76	46	25	5
Lebanon	110	71	32	7
Leroy	82	42	31	9
Lomira	80	40	27	1	12
Lowell	94	15	65	14
Oak Grove	173	96	71	5	1
Portland	31	9	14	8
Rubicon	72	46	20	6
Shields	68	49	18	1
Theresa	95	34	44	1	16
Trenton	36	21	10	5
Westford	60	44	11	2	3
Williamstown	70	23	36	11
Beaver Dam, city.....	857	527	195	12	114	9
ward 1	89	60	15	5
ward 2	121	72	37	12
ward 3	107	52	20	8	26	1
ward 4	147	97	30	3	14	3
ward 5	76	56	14	2	4
ward 6	91	53	23	1	14
ward 7	112	61	30	21
ward 8	114	67	26	20	1
Horicon, city	311	135	150	1	20	5
ward 1	108	34	70	4
ward 2	93	45	42	4	2
ward 3	110	56	38	1	12	3
Juneau, city	240	181	48	1	9	1
ward 1	123	94	24	1	4
ward 2	117	87	24	5	1
Mayville, city	289	153	84	1	51	1
ward 1	86	41	26	1	18
ward 2	54	33	16	5
ward 3	149	79	42	28
Watertown, city	325	168	139	16	2
ward 5	131	77	48	5	1
ward 6	194	91	91	11	1
Waupun, city	139	52	44	3	40
ward 1	52	24	11	1	16
ward 2	44	16	16	12
ward 3	20	7	5	8
ward 4	23	5	12	2	4
Fox Lake, vil.....	81	48	10	23
Hustisford, vil.	130	90	34	1	5
Lomira, vil.	63	38	11	14
Lowell, vil.	30	12	16	1	1
Neosho, vil.	43	14	23	6
Randolph, east ward.....	71	38	10	3	20
Reseville, vil.	36	16	14	6
Theresa, vil.	53	15	31	7
Total	4,495	2,424	1,501	32	518	20

DOOR CO.—						
Bailey's Harbor	48	7	4	32	2
Brussels	65	3	60
Clay Banks	68	6	1	59
Egg Harbor	59	9	2	46
Forestville	98	17	10	2	62
Gardner	60	8	2	49	1
Gibraltar	40	5	1	1	26	8

PRIMARY ELECTION VOTE FOR GOVERNOR, SEPTEMBER 3, 1912—Continued.

Towns, Cities, Wards and Voting Precincts.	Total of all parties.	Democrat.		Prohibi- tion.	Repub- lican.	Soc. Dem.
		John C. Karel.	Adolph Schmitz.	Chas. L. Hill.	F. E. McGov- ern.	Carl Thomp- son.
DOOR CO.—con.						
Jacksonport	49	5	1	2	41
Liberty Grove	117	6	99	4
Nasewaupée	80	21	4	53
Sevastopol	79	9	2	1	60	2
Sister Bay, vil.	22	2	1	2	16
Sturgeon Bay, city.	362	66	4	13	252	12
ward 1	121	27	2	3	76	4
ward 2	55	16	1	29	3
ward 3	71	16	5	49	1
ward 4	115	7	2	4	98	4
Sturgeon Bay	46	2	1	2	40	1
Union	43	2	41
Washington	50	2	2	3	40
Total	1,286	161	36	34	976	25

Scattering: Bailey's Harbor 3, Brussels 2, Clay Banks 2, Egg Harbor 2, Forestville 7, Gibraltar 4, Liberty Grove 8, Nasewaupée 2, Sevastopol 5, Sister Bay vil. 1, Sturgeon Bay 15, Washington 3.

DOUGLAS CO.—						
Amnicon	37	2	33	2
Bennett	27	21	6
Brule	36	2	1	26	7
Gordon	33	4	1	27	1
Hawthorne	44	37	7
Highland	13	1	8	4
Lake Nebagamon	40	6	1	26	7
Lakeside	17	1	1	14	1
Maple	31	1	30
Park Land	28	2	1	25
Solon Springs	36	3	4	1	28
South Range	31	3	26	2
Summit	30	2	1	27
precinct 1	18	1	1	16
precinct 2	12	1	11
Superior, city	1,264	248	98	25	681	212
ward 1	100	14	9	3	63	11
ward 2	80	14	7	3	52	4
ward 3, e. prec.	59	6	3	27	23
ward 3, w. prec.	62	6	3	3	28	22
ward 4, prec. 1.	76	7	2	3	29	35
ward 4, prec. 2.	57	11	3	1	29	13
ward 5	173	38	8	3	101	23
ward 6, e. prec.	107	36	16	1	50	4
ward 6, w. prec.	73	18	6	43	6
ward 7, prec. 1.	111	26	14	1	68	2
ward 7, pr.c. 2.	107	22	10	1	64	10
ward 8	91	28	10	4	35	14
ward 9	105	10	5	1	51	38
ward 10	63	12	2	1	41	7
Superior	51	5	1	42	3
precinct 1	37	5	1	30	1
precinct 2	14	12	2
Wascott	16	3	1	10	2
Total	1,734	280	110	29	1,061	254

PRIMARY ELECTION VOTE FOR GOVERNOR, SEPTEMBER 3, 1912.

Towns, Cities, Wards and Voting Precincts.	Total of all parties.	Democrat.		Prohibi- tion.	Repub- lican.	Soc. Dem.
		John C. Katel.	Adolph Schmitz.	Chas. L. Hill.	F. E. McGov- ern.	Carl Thomp- son.
DUNN CO.—						
Colfax	36				35	1
Dunn	83		5	1	76	1
Eau Galle	63		7	3	51	2
Elk Mound	57	1	1	1	54	
Grant	66	1			65	
Hay River	54			1	46	7
Lucas	43		4		39	
Menomonie	97	2	4		90	1
New Haven	25	1		2	21	1
Otter Creek	31				29	2
Peru	32		3		29	
Red Cedar	56	3	2		51	
Rock Creek	62		1		61	
Sand Creek	109	1	6	2	99	1
Sheridan	35		1		33	1
Sherman	47		1		45	1
Spring Brook	68	1	2		65	
Stanton	65		1		60	4
Talnter	25				25	
Tiffany	56	3	4	2	46	1
Weston	38		1		37	
Wilson	60		3	2	52	3
Colfax, vil.	73			2	68	3
Downing, vil.	30		1		27	2
Elk Mound, vil.	25		1		24	
Knapp, vil.	23		2	2	24	
Weston, vil.	28				23	
Menomonie, city	504	10	20	4	451	19
ward 1	69		3	1	53	7
ward 2	116	1	4	1	103	2
ward 3	162	5	7		146	4
ward 4	157	4	6	2	139	6
Total	1,896	23	70	22	1,731	50

EAU CLAIRE CO.—						
Augusta, city	123	12	9	3	102	2
Altoona, city	42	7	1		29	5
ward 1	29	5	1		19	4
ward 2	13	2			10	1
Eau Claire, city	1,700	183	88	14	1,293	112
ward 1	116	19	11		73	13
ward 2	199	23	5	1	153	17
ward 3	212	30	12	1	167	2
ward 4	53	8	5		43	2
ward 5	160	19	9	2	127	3
ward 6	173	21	8	4	139	6
ward 7	185	15	8	1	153	3
ward 8	227	15	10	1	178	23
ward 9	172	10	5	2	137	13
ward 10	193	28	15	2	123	25
Fairchild, vil.	40	7	7		23	3
Fall Creek, vil.	52	16	4		30	2
Bridge Creek	33	6	8		19	
Brunswick	55	4	2		48	
Clear Creek	30	4	4	1	21	
Drammen	43				43	
Fairchild	17	3	1		13	
Lincoln	36	4	7		25	
Ludington	37	5			30	2
Otter Creek	8	1			7	
Pleasant Valley	61	1			59	
Seymour	20	2			18	
Washington	77	4			72	1
Union	33	4	3		26	
Total	2,412	268	134	18	1,863	127

Scattering: Brunswick, 1; Pleasant Valley, 1.

ELECTION STATISTICS.

PRIMARY ELECTION VOTE FOR GOVERNOR, SEPTEMBER 3, 1912.

Towns, Cities, Wards and Voting Precincts.	Total of all parties.	Democrat.		Prohibi- tion.	Repub- lican.	Soc. Dem.
		John C. Karel.	Adolph Schmitz.	Chas. L. Hall.	F. E. McGov- ern.	Carl Thomp- son.
FLORENCE CO.—						
Commonwealth	59	1	1		58	
precinct 1.....	42	1			41	
precinct 2.....	17				17	
Florence	182	6	5		170	1
precinct 1.....	165	6	5		153	1
precinct 2.....	17				17	
Homestead	70	6	1		62	1
Total	811	13	6		290	2
FOND DU LAC COUNTY.—						
Alto	32	3	11	1	17	
Ashford	74	22	40		12	
Auburn	41	5	15	1	19	1
Byron	53	11	22	3	17	
Calumet	53	15	17		10	1
Eden	88	11	33	4	38	2
Eldorado	114	12	13		78	1
Empire	69	36	11	5	16	1
Fond du Lac.....	55	29	8	1	17	
Forest	38	1	11		16	
Friendship	47	32	7		8	
Lamartine	51	15	9		27	
Marshfield	103	55	47		1	
Metomen	41	2	14	3	22	
Oakfield	39	6	10	1	22	
Osceola	72	18	16	1	37	
Ripon	39	5	7	2	25	
Rosendale	41	6	5	2	27	1
Springvale	39	12	10		17	
Taycheedah	107	46	55		6	
Waupun	34	2	15		17	
Brandon, vil.	69	5	25	1	38	
Campbellsport, vil.	73	25	19		28	1
Eden, vil.	28	9	6		13	
No. Fond du Lac, vil.	93	52	6	1	27	7
Oakfield, vil.	62	7	5	2	43	
St. Cloud, vil.	34	20	8		6	
Fond du Lac, city.....	1,513	734	312	12	301	64
ward 1.....	44	20	4		13	7
ward 2.....	71	33	7		18	8
ward 3.....	80	40	12	2	23	3
ward 4.....	105	73	15		14	3
ward 5.....	74	41	14		15	4
ward 6.....	91	37	13	2	32	7
ward 7.....	111	41	15		46	9
ward 8.....	105	51	20	3	30	1
ward 9.....	75	32	17		24	2
ward 10.....	109	41	26	3	37	2
ward 11.....	130	50	25	1	53	1
ward 12.....	119	77	21		20	1
ward 13.....	175	95	49		25	6
ward 14.....	1			1		
ward 15.....	92	50	15		25	2
ward 16.....	131	48	59		16	8
Ripon, city	281	30	81	4	116	
ward 1.....	44	5	13		26	
ward 2.....	62	7	17	2	36	
ward 3.....	58	11	22		25	
ward 4.....	67	7	29	2	29	
Waupun, city	99	22	28	1	43	
ward 5.....	36	12	13		11	
ward 6.....	63	10	15	1	37	
Total	3,432	1,258	886	45	1,164	79

PRIMARY ELECTION VOTE FOR GOVERNOR, SEPTEMBER 3, 1912.

Towns, Cities, Wards and Voting Precincts.	Total of all parties.	Democrat.		Prohibi- tion.	Repub- lican.	Soc. Dem.
		John C. Karel.	Adolph Schmitz.	Chas. L. Hill.	F. E. McGov- ern.	Carl Thomp- son.
FOREST CO.—						
Alvin	26	8	1	1	14	2
Caswell	46	4	42
precinct 1.....	26	2	24
precinct 2.....	20	2	18
Crandon	65	5	2	2	58
precinct 1.....	56	4	2	50
precinct 2.....	9	1	8
Crandon, city	178	14	7	1	156
ward 1.....	40	6	1	1	32
ward 2.....	31	1	2	28
ward 3.....	65	7	2	56
ward 4.....	14	1	13
ward 5.....	28	1	27
Hiles	42	5	1	35	1
Laona	157	7	1	148	1
precinct 1.....	126	7	1	118
precinct 2.....	31	30	1
Nashville	8	1	1	6
No. Crandon	71	5	4	1	61
Wabeno	147	8	9	128	2
precinct 1.....	116	5	6	103	2
precinct 2.....	31	3	3	25
Total	740	57	26	3	648	6

GRANT CO.—						
Beetown	130	12	32	2	84
Bloomington	28	8	7	1	12
Boscobel	9	3	4	2
Cassville	27	4	7	1	15
Castle Rock	38	13	16	9
Clifton	85	9	9	5	62
Ellenboro	26	1	4	21
Fennimore	31	5	7	19
Glen Haven	52	6	23	23
Harrison	20	1	6	13
Hazel Green	40	20	7	13
Hickory Grove	28	7	6	15
Jamestown	34	15	7	10	2
Liberty	32	4	3	24	1
Lima	29	10	5	1	13
Little Grant	23	5	2	16
Marion	27	3	15	9
Millville	27	1	5	21
Mt. Hope	52	3	9	2	37	1
Mt. Ida	46	5	15	1	25
Muscoda	30	16	4	10
No. Lancaster	41	7	4	30
Paris	35	20	8	7
Patch Grove	33	4	8	21
Platteville	48	22	8	17	1
Potosi	68	4	88	26
Smelser	41	6	10	25
So. Lancaster	57	9	3	1	44
Waterloo	44	3	6	34	1
Watertown	50	12	10	2	26
Wingville	15	4	3	1	7
Woodman	31	18	8	1	4
Wyalusing	71	10	7	54
Bloomington, vil.	55	5	13	4	32	1
Cassville, vil.	61	9	80	22

ELECTION STATISTICS.

PRIMARY ELECTION VOTE FOR GOVERNOR, SEPTEMBER 3, 1912.

Towns, Cities, Wards and Voting Precincts.	Total Of all parties.	Democrat.		Prohibi- tion.	Repub- lican.	Soc. Dem.
		John C. Karel.	Adolph Schmitz.	Chas. L. Hill.	F. E. McGov- ern.	Carl Thomp- son.
GRANT CO.—con.						
Cuba City, vil.....	101	85	5	1	57	3
Fennimore, vil.	80	19	13	1	37
Hazel Green, vil.	45	5	27	2	11
Montfort, vil.	60	8	9	4	38	1
Muscoda, vil.	76	44	15	2	15
Potosi, vil.	27	1	18	7	1
Boscobel, city	123	35	27	1	58	2
ward 1.....	31	9	7	15
ward 2.....	39	11	4	24
ward 3.....	24	8	5	9	2
ward 4.....	29	7	11	1	10
Lancaster, city	266	53	17	1	193	2
ward 1.....	72	11	8	56	2
ward 2.....	52	9	5	1	37
ward 3.....	67	15	4	48
ward 4.....	75	18	5	52
Platteville, city	404	219	33	3	155	3
ward 1.....	111	63	8	1	38	1
ward 2.....	117	50	11	2	54
ward 3.....	101	53	9	38	1
ward 4.....	75	44	5	5	1
Total	2,644	693	519	4	1,373	19

GREEN CO.—						
Adams	35	10	4	21
Albany	22	1	6	3	12
Albany, vil.	54	7	8	8	29	1
Brooklyn	13	1	9	3
Brooklyn, vil.	18	1	5	1	10
Brodhead, city	167	18	21	9	102	12
ward 1.....	73	6	11	6	44	6
ward 2.....	89	12	10	3	58	6
Browntown	31	4	2	2	22
Cadiz	29	5	5	1	18
Clarno	50	4	4	1	41
Decatur	24	3	1	20
Exeter	27	7	6	14
Jefferson	78	2	10	1	64
Jordan	28	2	7	17	1
Monroe	43	3	11	28
Monroe, city	475	47	96	15	310	4
ward 1.....	158	11	27	6	113	1
ward 2.....	97	11	23	3	52	2
ward 3.....	88	11	19	4	53	1
ward 4.....	132	14	22	2	92
Monticello	54	9	22	23
Mt. Pleasant	35	6	11	18
New Glarus	22	2	10	10
New Glarus, vil.	75	9	27	39
Spring Grove	28	1	2	2	23
Sylvester	40	1	11	1	27
Washington	17	1	10	6
York	86	1	3	80	1
Total	1,451	142	293	45	937	19

Scattering: Albany vil., 1; Brooklyn vil., 1; Brodhead city, 5; Browntown, 1; Jefferson, 1; Jordan, 1; Monroe, 1; Monroe city, 3; York, 1.

PRIMARY ELECTION VOTE FOR GOVERNOR, SEPTEMBER 3, 1912—Continued.

Towns, Cities, Wards and Voting Precincts.	Total of all parties.	Democrat.		Prohibi- tion.	Repub- lican.	Soc. Dem.
		John C. Karel.	Adolph Schmitz.	Chas. L. Hill.	F. E. McGov- ern.	Carl Thomp- son.
GREEN LAKE CO.—						
Berlin, city	363	85	97	7	170	4
ward 1	15	23	2	38	1	
ward 2	26	27	2	40	2	
ward 3	20	24	2	38		
ward 4	13	12	1	15		
ward 5	11	11		39	1	
Berlin	34	2	8		24	
Brooklyn	96	11	12	5	68	
Green Lake	75	9	23		42	1
Kingston	71	14	23		34	
Mackford	46	2	13	2	29	
Manchester	40	11	19	1	17	
Marquette	29	4	17		18	
Princeton	61		7		41	
Seneca	33		14	1	17	1
St. Marie	48	4	19		25	
Green Lake, vil.	82	3	9	1	68	
Markesan, vil.	108	31	15	2	56	4
Princeton, vil.	196	23	33		90	
Total	1,290	202	359	19	699	10

Scattering, Green Lake village 1.

IOWA CO.—						
Arena	55	6	9	1	38	1
Brigham	75	16	10		49	
Clyde	39	14	10	2	13	
Dodgeville	132	33	9	1	88	1
Eden	47	32	2	1	12	
Highland	72	14	29		29	
Linden	66	11	2	1	52	
Mifflin	134	14	12	1	107	
Mineral Point	54	15	8	2	29	
Moscow	62	8	3		49	2
Pulaski	56	12	15	5	24	
Ridgeway	68	12	24	3	29	
Waldwick	32	7	2	1	22	
Wyoming	48	12	6	3	27	
Barneveld, vil.	37	5	4		28	
Cobb, vil.	42	27	2	1	12	
Highland, vil.	135	50	60		23	2
Hollandale, vil.	41	6	4		28	3
Linden, vil.	85	3	3		79	
Rewey, vil.	33	2	2		29	
Ridgeway, vil.	53	30	5		18	
Dodgeville, city	261	72	16	10	163	
Mineral Point, city	206	51	50	5	100	
ward 1	54	11	20	3	20	
ward 2	74	26	12		35	
ward 3	36	3	11		22	
ward 4	42	11	7	1	23	
Total	1,833	452	287	37	1,048	9

ELECTION STATISTICS.

PRIMARY ELECTION VOTE FOR GOVERNOR, SEPTEMBER 3, 1912—Continued.

Towns, Cities, Wards and Voting Precincts.	Total of all parties.	Democrat.		Prohibi- tion.	Repub- lican.	Soc. Dem.
		John C. .	Adolph Schmitz.	Chas. L. Hill.	F. E. McGovern.	Carl Thomp- son.
IRON CO.—						
Anderson	20	4			16	
Cary	71	2	6		60	3
Emerson	8				8	
Knight	69	1	1	3	60	4
Mercer	54	20	14	1	19	
Montreal	51	3	3		45	
Oma	21			1	20	
Saxon	63	3	2		58	
Vaughn	190	4	17	1	167	1
Total	547	37	43	6	453	8

JACKSON CO.—						
Albion	130	3	3	1	123	
Alma	57		3		54	
Alma Center	52	1	9	7	33	2
Bear Bluff	12	2	4		6	
Black River Falls, city.....	217	2	6	2	205	2
ward 1	64		1	1	61	1
ward 2	52		1		51	
ward 3	47	2	3	1	41	
ward 4	54		1		52	1
Brockway	36	5	1		26	4
prec. 1	17		1		15	2
prec. 2	18	5			11	2
City Point	14				14	
Cleveland	15		1		13	1
Curran	52			1	51	
Franklin	75	1	3	1	70	
Garden Valley	44		4		40	
Garfield	29		1		25	3
Hixton	61		2	4	55	
Irving	70	1	12		57	
Knapp	4				4	
Manchester	39		3		36	
Melrose	136		6		130	
Merrillan	57	5	1		49	2
Millston	28	2	1		24	1
North Bend	40		2		38	
Northfield	110		3	2	105	
Springfield	100		3	2	93	2
Total	1,378	22	68	20	1,251	17

JEFFERSON CO.—						
Aztalan	33	9	22		2	
Cold Spring	15	11			4	
Concord	82	32	45		5	
Farmington	161	67	91		3	
Hebron	47	20	22	1	4	
Ixonia	91	43	37	1	9	1
Jefferson	137	77	57		2	1
prec. 1	82	56	24		2	
prec. 2	55	21	33			1
Koshkonong	74	44	26		4	
Lake Mills	23	7	12	1	3	
Milford	82	45	20	5	12	
Oakland	54	20	21	1	12	
Palmyra	31	3	17	1	10	
Sullivan	101	42	43		16	

PRIMARY ELECTION VOTE FOR GOVERNOR, SEPTEMBER 3, 1912—Continued.

Towns, Cities, Wards, and Voting Precincts.	Total of all parties.	Democrat.		Prohibi- tion.	Repub- lican.	Soc. Dem.
		John C. Karel.	Adolph Schmitz.	Chas. L. Hill.	F. E. McGov- ern.	Carl Thomp- son.
JEFFERSON CO.—con.						
Sumner	22	11	7	4
Waterloo	34	22	6	6
Watertown	98	61	30	7
Ft. Atkinson, city.....	454	250	148	7	41	8
ward 1	96	51	28	4	11	2
ward 2	89	50	23	1	14	1
ward 3	98	59	20	1	6	3
ward 4	171	90	63	1	10	2
Jefferson, city	372	215	138	1	18
ward 1	96	40	48	8
ward 2	84	53	25	1	5
ward 3	109	73	34	2
ward 4	83	49	31	3
Lake Mills, city.....	97	37	30	3	27
ward 1	34	10	14	2	8
ward 2	26	11	6	1	8
ward 3	37	16	10	11
Watertown, city	956	563	332	2	44	15
ward 1	336	198	118	1	16	3
ward 2	253	144	93	10	6
ward 3	140	75	58	1	5	1
ward 4	103	67	29	3	4
ward 5	124	79	34	10	1
Johnson Creek, vil.....	94	39	46	9
Palmyra, vil.	56	22	17	3	14
Waterloo, vil.	101	39	46	1	12	3
Total	3,215	1,679	1,213	27	268	28

JUNEAU CO.—						
Armenia	38	2	2	30	4
Clearfield	36	5	1	28	2
Cutler	16	2	13	1
Finley	14	3	2	9
Fountain	93	7	6	1	79
Germantown	37	3	4	30
Kildare	36	10	3	23
Kingston	11	2	9
Lemonweir	102	11	2	1	88
Lindina	144	11	2	4	126	1
Lisbon	64	2	62
Lyndon	19	5	3	11
Marion	20	10	10
Necedah	103	30	6	66	1
Orange	51	1	2	45	3
Plymouth	81	3	2	1	73	2
Seven Mile Creek.....	84	13	8	63
Summit	57	5	5	47
Wonewoc	57	2	11	43	1
Camp Douglas, vil.....	45	7	2	26	10
Elroy, city	154	15	4	1	124	10
ward 1	80	5	2	68	5
ward 2	74	10	2	1	56	5
Lyndon Station, vil.....	40	11	6	23
Mauston, city	201	31	7	2	158	3
ward 1	81	12	5	1	62	1
ward 2	120	19	2	1	96	2
New Lisbon, city.....	150	12	7	129	2
ward 1	76	7	3	64	2
ward 2	74	5	4	65
Wonewoc, vil.	109	4	19	86
Total	1,762	203	108	10	1,401	40

ELECTION STATISTICS.

PRIMARY ELECTION VOTE FOR GOVERNOR, SEPTEMBER 3, 1912—Continued.

Towns, Cities, Wards, and Voting Precincts.	Total of all parties.	Democrat.		Prohibi- tion.	Repub- lican.	Soc. Dem.
		John C. Karel.	Adolph Schmitz.	Chas. L. Hill.	F. E. McGv- ern.	Carl Thomp- son.
KENOSHA CO.—						
Brighton	82	35	32	14	1
Bristol	116	14	13	2	87
Kenosha, city	2,501	971	290	24	1,001	215
ward 1	223	119	29	64	14
ward 2	224	81	16	1	116	10
ward 3, prec. 1	311	137	23	4	129	18
ward 3, prec. 2	403	121	23	10	192	57
ward 4	409	169	45	2	165	28
ward 5	362	87	44	3	182	46
ward 6	121	48	25	2	40	6
ward 7	145	72	35	1	26	11
ward 8	300	137	50	1	87	25
Paris	111	28	40	41	2
Pleasant Prairie	258	65	23	1	151	18
prec. 1	143	30	14	1	98
prec. 2	115	35	9	53	18
Randall	35	2	7	26
Salem	124	34	25	1	64
Somers	170	49	20	1	99	1
Wheatland	58	22	15	1	20
Total	3,455	1,220	465	30	1,503	237

KEWAUNEE CO.—						
Ahnapee	57	22	27	8
Algoma, city	219	137	45	1	36
Carlton	82	40	20	1	21
Casco	77	53	16	8
Franklin	96	68	17	11
Kewaunee, city	273	196	17	55	2
Lincoln	52	25	21	6
Luxembourg	40	29	1	1	9
Luxembourg, vil.	50	35	4	11
Montpelier	77	15	5	57
Pierce	53	21	21	11
Red River	16	4	12
West Kewaunee	92	59	7	25	1
Total	1,184	704	201	3	273	3

LA CROSSE CO.—						
Bangor	68	6	8	1	36
Bangor, vil.	135	13	52	4	66
Barre	77	3	35	1	38
Burns	72	24	7	40	1
Campbell	35	2	15	17	1
Farmington	128	3	21	2	102
Greenfield	44	3	5	36
Hamilton	137	7	22	108
Holland	114	5	13	11	84	1
Onalaska	73	4	15	5	48	1
Shelby	42	5	23	14
Washington	61	19	25	17

Scattering: Bangor 17.

PRIMARY ELECTION VOTE FOR GOVERNOR, SEPTEMBER 2, 1912—Continued.

Towns, Cities, Wards, and Voting Precincts.	Total of all parties.	Democrat.		Prohibi- tion.	Repub- lican.	Soc. Dem.
		John C. Karel.	Adolph Schmitz.	Chas. L. Hill.	F. E. McGov- ern.	Carl Thomp- son.
LA CROSSE CO.—con.						
West Salem, vil.....	153	3	39	4	106	1
Onalaska, city	69	5	22	5	36	1
ward 1	22	3	6		13	
ward 2	32	2	9	5	16	
ward 3	15		7		7	1
La Crosse, city.....	2,370	629	503	27	1,124	87
ward 1	120	36	27	2	52	3
ward 2	94	27	13		52	2
ward 3	157	75	28		41	13
ward 4	169	36	32	6	89	6
ward 5	83	15	32	1	33	2
ward 6	113	22	22	2	66	1
ward 7	121	13	23		82	3
ward 8	179	68	44		56	11
ward 9	99	10	17	1	69	2
ward 10	101	8	18	1	69	5
ward 11	97	13	17		65	2
ward 12	62	20	22	1	19	
ward 13	108	24	24	1	50	9
ward 14	141	28	19	2	87	5
ward 15	79	23	38	1	15	2
ward 16	113	11	21	4	74	3
ward 17	128	28	27		69	4
ward 18	181	103	24	2	43	9
ward 19	75	22	17		35	1
ward 20	74	4	18	1	48	3
ward 21	66	33	20	2	10	1
Total	3,578	707	822	67	1,872	93
LAFAYETTE CO.—						
Argyle	31	4	7		20	
Belmont	30	7	7		16	
Benton	46		11		34	1
Blanchard	33	10	1		22	
Darlington	55	7	10		35	
Elk Grove	21	2	5	1	13	
Fayette	63	9	10	3	41	
Gratiot	33	1	16		16	
Kendall	14	4	6		4	
Lamont	23	1	2		20	
Monticello	11	1	2		8	
New Diggings	98	1	3		93	1
Seymour	35	5	14		16	
Shullsburg	36	4	12		20	
White Oak Springs.....	24		2		22	
Willow Springs	26	5	8		13	
Wayne	18		6	1	11	
Wiota	51	4	5		42	
Argyle, vil.	34	17	12	1	53	1
Belmont, vil.	49	9	8		32	
Benton, vil.	92	2	24	1	64	1
Blanchardville	73	35	3	1	33	1
Darlington, city	177	70	33		74	
ward 1	75	20	19		36	
ward 2	102	50	14		38	
Gratiot, vil.	31	7	10		13	1
Shullsburg, city	92	28	19	1	44	
ward 1	55	14	19	1	22	
ward 2	36	14			22	
South Wayne, vil.....	29	3	4		22	
Total	1,275	236	240	9	784	6

ELECTION STATISTICS.

PRIMARY ELECTION VOTE FOR GOVERNOR, SEPTEMBER 3, 1912—Continued.

Towns, Cities, Wards and Voting Precincts.	Total of all parties.	Democrat.		Prohibi- tion.	Repub- lican.	Soc. Dem.
		John C. Karel.	Adolph Schmitz.	Chas. L. Hill.	F. E. McGovern.	Carl Thomp- son.
LANGLADE CO.—						
Ackley	40	13	10	17
Ainsworth	15	3	8	4
Antigo	57	22	19	1	15
Elcho	40	7	11	22
Elton	35	13	12	1	8	2
Evergreen	60	28	24	8
Langlade	38	11	19	8
Neva	55	45	6	4	1
Norwood	61	8	39	14
Peck	38	5	9	23	1
Polar	99	28	46	25
Price	53	13	17	23
Rolling	82	13	50	18	1
Summit	15	2	12	1
Upham	11	3	8
Vilas	26	1	6	19
Antigo, city	819	407	189	9	205	9
ward 1	110	41	26	44	2
ward 2	109	57	19	33
ward 3	130	86	23	3	17	1
ward 4	140	80	30	2	29	5
ward 5	118	57	38	1	22
ward 6	189	77	53	3	53	3
Total	1,546	619	480	11	422	14

LINCOLN CO.—						
Birch	31	6	1	15	9
Bradley	30	10	10	1	6	3
Corning	32	22	3	7
Harrison	24	14	7	3
King	11	1	1	7	2
Merrill	48	13	9	12	14
Pine River	72	46	6	18	2
Rock Falls	20	8	3	5	4
Russell	27	9	2	15	1
Schley	36	15	8	1	12
Scott	72	27	7	1	36	1
Skanawan	14	2	2	9	1
Somo	18	1	1	16
Tomahawk	18	7	6	4	1
Merrill, city	799	303	213	7	263	13
ward 1	110	52	20	1	33	4
ward 2	50	22	32	1	24	1
ward 3	109	35	28	48
ward 4	90	33	34	1	22
ward 5	97	44	27	1	24	1
ward 6	102	32	33	1	31	5
ward 7	134	53	20	2	57	2
ward 8	77	32	21	24
Tomahawk, city	162	48	48	4	48	14
ward 1	32	7	7	2	12	4
ward 2	35	9	14	7	5
ward 3	45	23	12	1	9
ward 4	50	9	15	1	20	5
Total	1,414	531	327	15	476	65

PRIMARY ELECTION VOTE FOR GOVERNOR, SEPTEMBER 3, 1912—Continued.

Towns, Cities, Wards and Voting Precincts.	Total of all parties.	Democrat.		Prohibi- tion.	Repub- lican.	Soc. Dem.
		John C. Karel.	Adolph Schmitz.	Chas. L. Hill.	F. E. McGov- ern.	Carl Thomp- son.
MANITOWOC CO.—						
Oato	172	33	103	36
Centerville	82	10	34	38
Cooperstown	122	81	29	12
Eaton	84	10	53	20	1
Franklin	205	125	74	6
Gibson	60	22	18	19	1
Kossuth	117	48	46	23
Liberty	111	7	36	68
Manitowoc	53	12	32	6	3
Manitowoc Rapids	103	28	57	20
Maple Grove	75	14	49	10	2
Meeme	95	21	55	1	18
Mishicot	149	40	80	29
Newton	83	11	49	23
Rockland	77	14	36	27
Schleswig	89	8	51	1	25	4
Two Creeks	31	5	14	11	1
Two Rivers	52	6	26	19	1
Manitowoc, city	1,458	395	661	2	270	130
ward 1	224	65	113	40	6
ward 2	163	58	59	1	43	2
ward 3	365	97	177	1	48	42
ward 4	229	89	73	60	7
ward 5	172	20	96	28	28
ward 6	112	25	33	40	14
ward 7	193	41	110	11	31
Two Rivers, city	447	99	178	2	97	71
ward 1	76	17	20	21	18
ward 2	79	22	28	1	18	10
ward 3	78	8	27	21	22
ward 4	112	23	51	1	19	18
ward 5	102	29	52	18	3
Kiel, vil.	154	30	53	30	41
Reedsville, vil.	60	25	19	16
Total	3,879	1,042	1,753	6	823	255

MARATHON CO.—						
Athens, vil.	72	17	40	1	14
Bergen	33	14	6	2	11
Berlin	47	16	22	9
Bern	25	7	6	1	7	4
Brighton	16	3	8	5
Brokaw, vil.	19	11	2	5	1
Cassel	50	11	27	12
Cleveland	38	12	17	9
Colby, east ward	24	1	18	5
Day	42	18	13	1	8	2
Easton	30	2	11	2	12	3
Eau Pleine	58	23	17	18
Edgar, vil.	78	12	44	20	2
Elderon	57	6	21	4	26
Emmet	70	47	18	5
Fenwood, vil.	19	4	5	2	8
Flieth	11	3	1	7
Frankfort	40	8	11	21
Franzen	14	3	2	9
Halsey	33	3	23	6
Hamburg	33	8	22	3	1
Harrison	14	6	2	6

ELECTION STATISTICS.

PRIMARY ELECTION VOTE FOR GOVERNOR, SEPTEMBER 3, 1912.

Towns, Cities, Wards and Voting Precincts,	Total of all parties.	Democrat.		Prohibition.	Republican.	Soc. Dem.
		John C. Karel.	Adolph Schmitz.	Chas. L. Hill.	F. E. McGovern.	Carl Thompson.
MARATHON CO.—con.						
Hewitt	17	3	4	7	3
Holton	36	6	18	11	1
Hull	66	3	54	9
Johnson	37	4	18	13	2
Knowlton	31	7	1	7	16
Kronenwetter	51	13	30	2	6
Maine	22	9	9	3	1
Marathon	45	6	32	7
Marathon, vil.	81	20	41	20
McMillan	29	5	18	6
McMillan, vil.	11	2	6	3
Mosinee	35	22	6	7
Mosinee, vil.	63	34	13	15
Norrie	27	2	5	1	8
Pike Lake	48	31	9	1	7
Plover	15	2	1	9	2
Rib Falls	49	15	18	16
Rietbrock	36	13	12	11
Ringle	14	6	4	3	1
Schofield, vil.	42	13	9	19	1
Spencer	23	5	9	6	5	3
Spencer, vil.	36	5	18	13
Stettin	39	19	14	6
Stratford, vil.	71	25	19	2	25
Texas	42	8	11	4	12	7
Unity, vil.	22	12	10
Wausau	27	8	12	7
Weston	46	16	10	3	8	9
Wein	28	2	17	9
Wausau, city.	1,685	716	385	26	382	176
ward 1	219	108	57	1	30	23
ward 2	207	112	55	2	29	9
ward 3	140	70	32	1	32	5
ward 4	155	78	26	6	44	1
ward 5	277	115	63	7	61	31
ward 6	148	57	29	2	39	21
ward 7	202	68	46	5	62	21
ward 8	179	50	43	2	41	43
ward 9	158	58	34	44	22
Total	3,602	1,255	1,151	78	899	219

MARINETTE CO.—						
Amberg	62	6	1	2	48	5
Athelstane	38	4	30	4
Beaver	170	8	1	61	1
Dunbar	51	2	6	112	2
precinct 1	66	3
precinct 2	64	5	2	3	60	2
Grover	139	4	8	122	5
Lake	39	2	37
Middle Inlet	26	6	19	1
Niagara	158	14	9	135
precinct 1	125	13	9	103
precinct 2	33	1	32
Peshigo	75	11	1	63
Porterfield	126	9	2	104	11
precinct 1	85	8	2	71	4
precinct 2	41	1	33	7
Pound	76	15	3	1	54	5
Stephenson	97	14	2	81

PRIMARY ELECTION VOTE FOR GOVERNOR, SEPTEMBER 3, 1912—Continued.

Towns, Cities, Wards and Voting Precincts.	Total of all parties	Democrat.		Prohibi- tion.	Repub- lican.	Soc. Dem.
		John G. Karel.	Adolph Schmitz.	Chas. L. Hill.	F. E. McGov- ern.	Carl Thomp- son.
MARINETTE CO.—Con.						
Wausaukee	87	42	11	1	33
Coleman, vil.	44	20	4	20
Peshtigo, city	227	15	5	1	193	13
ward 1	76	7	3	1	61	4
ward 2	85	2	80	3
ward 3	66	8	52	6
Marinette, city	1,403	277	60	19	1,029	18
ward 1	223	37	11	1	166	8
ward 2	310	67	16	7	216	4
ward 3	320	68	9	8	234	1
ward 4	304	69	12	2	217	4
ward 5	246	36	12	1	196	1
Total	2,798	453	109	32	2,141	63

MARQUETTE CO.—						
Buffalo	57	11	19	26
Crystal Lake	19	2	6	11
Douglas	54	8	19	27
Harris	27	1	13	1	12
Montello	34	8	7	19
Montello, vil.	137	32	27	75
Mecan	17	2	15
Moundville	41	2	7	1	30	1
Newton	15	1	7	7
Neshkoro	16	7	6	3
Neshkoro, vil.	26	8	6	12
Oxford	37	2	5	30
Oxford, vil.	53	1	45	1
Packwaukee	71	12	16	3	40
Shields	51	3	13	35
Springfield	17	16
Westfield	16	2	2	12
Westfield, vil.	55	9	9	37
Total	743	103	165	5	452	2

Scattering: Buffalo, 1; Montello, vil., 3; Oxford, 6; Springfield, 1.

MILWAUKEE CO.—						
Milwaukee, city	36,295	15,178	9,118	210	3,806	7,983
ward 1	2,600	1,287	464	9	145	95
ward 2	1,534	623	441	3	159	308
ward 3	1,332	831	323	8	95	76
ward 4	1,473	852	419	8	107	87
ward 5	1,622	699	404	16	165	357
ward 6	1,756	700	535	1	188	332
ward 7	1,641	548	368	7	196	522
ward 8	1,700	884	290	13	131	382
ward 9	1,570	635	342	5	158	490
ward 10	1,236	568	208	1	135	324
ward 11	1,105	279	230	15	127	454
ward 12	1,523	593	384	11	119	416
ward 13	1,676	710	471	6	145	344
ward 14	856	317	261	8	43	227
ward 15	1,304	577	431	5	170	121
ward 16	1,146	653	346	5	82	60
ward 17	1,351	410	288	19	222	412

ELECTION STATISTICS.

PRIMARY ELECTION VOTE FOR GOVERNOR, SEPTEMBER 3, 1912—Continued.

Towns, Cities, Wards and Voting Precincts.	Total of all parties.	Democrat.		Prohibi- tion.	Repub- lican.	Soc. Dem.
		John C. Karel.	Adolph Schmitz.	Chas L. Hill.	F. E. McGov- ern.	Carl Thomp- son.
MILWAUKEE CO.—con.						
ward 18	1,335	676	418	4	156	81
ward 19	1,577	595	461	9	173	339
ward 20	1,198	301	225	8	158	503
ward 21	1,297	433	265	6	176	412
ward 22	1,797	621	550	8	214	404
ward 23	1,927	692	562	21	243	439
ward 24	972	319	184	10	120	339
ward 25	1,366	370	275	4	178	589
Cudahy, city.....	279	117	52	2	41	67
So. Milwaukee, city.....	407	208	78	10	50	61
Wauwatosa, city.....	237	104	73	10	44	6
West Allis, city.....	728	278	221	6	97	126
Franklin	55	30	19	5	1
Granville	99	44	48	1	6
Greenfield	152	71	33	1	21	21
Lake	415	183	101	1	35	92
Milwaukee	254	89	62	50	54
Oak Creek	38	28	6	4
Wauwautosa	566	287	141	2	100	36
East Milwaukee, vil.....	52	26	17	1	5	3
No. Milwaukee, vil.....	176	85	45	2	23	15
West Milwaukee, vil.....	96	28	23	10	25
Whitefish Bay, vil.....	59	31	13	9	6
Total	39,908	16,780	10,055	246	4,312	8,508

MONROE CO.—						
Adrian	35	4	1	30
Angelo	37	2	1	34
Byron	25	2	1	18	4
Clifton	81	5	22	54
Glendale	47	3	11	2	30	1
Grant	15	3	12
Greenfield	23	2	8	18
Jefferson	37	1	20	15	1
Lafayette	22	2	3	16	1
La Grange	39	5	3	2	29
Leon	74	2	3	1	68
Lincoln	70	2	3	2	62	1
Little Falls	60	2	15	42	1
New Lynne	15	3	11	1
Oakdale	48	2	13	33
Portland	55	4	3	1	46	1
Ridgeville	56	1	13	42
Scott	5	4	1
Sheldon	52	2	6	3	40	1
Sparta	107	5	13	7	77
Tomah	38	6	1	31
Wellington	35	2	7	25	1
Wells	21	1	9	11
Wilton	36	9	15	12
Sparta, city.....	378	32	35	8	303
ward 1.....	88	12	7	2	67
ward 2.....	166	5	7	3	91
ward 3.....	101	9	11	81
ward 4.....	83	6	10	3	64
Tomah, city.....	294	38	43	10	201	2
ward 1.....	73	11	8	2	52
ward 2.....	121	16	19	3	83
ward 3.....	100	11	16	5	66	2

PRIMARY ELECTION VOTE FOR GOVERNOR, SEPTEMBER 3, 1912.—Continued.

Towns, Cities, Wards and Voting Precincts.	Total of all parties.	Democrat.		Prohibi- tion. Chas. L. Hill.	Repub- lican. F. E. McGow- ern.	Soc. Dem. Carl Thomp- son.
		John C. Karel.	Adolph Schmitz.			
MONROE CO.—con.						
Cashton, vil.....	58	6	16	34	2
Wilton, vil.....	48	6	19	22	1
Kendall, vil.....	55	8	47
Norwalk, vil.....	74	6	18	50
Ontario, vil.....	15	1	13	1
Total	1,960	138	336	40	1,426	20

OCONTO CO.—						
Armstrong	67	6	5	33	23
Brazeau	23	5	8	15
Breed	40	4	1	30	5
Chase	49	3	2	44
Gillett	102	11	7	1	83
Gillett, vil.....	77	14	6	57
How	130	39	37	47	7
Lena	84	36	9	36	3
Little River	112	35	7	70
Little Suamico	45	5	7	33
Maple Valley	88	2	8	72	6
Morgan	70	4	11	55
Oconto	125	20	22	82	1
Oconto Falls	58	4	7	47
Oconto Falls, vil.....	189	40	38	111
Pensaukee	155	26	13	1	114	1
precinct 1.....	66	8	6	1	51
precinct 2.....	47	12	6	23	1
precinct 3.....	42	6	1	35
Pulaski, vil.....
Spruce	95	23	11	55	1
Stiles	69	15	6	48
Underhill	66	3	61	2
Wheeler	40	10	2	24	4
Oconto, city.....	675	226	55	2	390	2
north ward.....	162	63	7	86	1
east ward.....	206	69	23	109
south ward.....	213	45	17	2	154
west ward	89	44	3	41	1
Total	2,364	536	261	5	1,507	55

ONEIDA CO.—						
Cassian	30	2	28
Crescent	40	1	4	34	1
Enterprise	27	1	1	24	1
Hazelhurst	44	3	5	35	1
precinct 1.....	23	1	1	21
precinct 2.....	21	2	4	14	1
Little Rice	11	2	1	4	4
Lynn	16	14	2
Minocqua	79	18	5	1	54	1
Newbold	23	27	1

ELECTION STATISTICS.

PRIMARY ELECTION VOTE FOR GOVERNOR, SEPTEMBER 3, 1912—Continued.

Towns, Cities, Wards and Voting Precincts.	Total of all parties.	Democrat.		Prohibi- tion.	Repub- lican.	Soc. Dem.
		John C. Karel.	Adolph Schmitz.	Chas. L. Hill.	F. E. McGov- ern.	Carl Thomp- son.
ONEIDA CO.—con.						
Pelican	46		2		42	2
Piehl	19	1	3		14	1
Pine Lake	29	2			27	
Schoepke	34	2	1		31	
Sugar Camp	31				30	1
Three Lakes	49	2	2		45	
Woodboro	9	1			7	1
Woodruff	32	3	2		24	3
Rhinelander, city	657	36	14	3	557	47
ward 1	82	1		2	75	3
ward 2	112	2	2		98	10
ward 3	107	2	1		96	8
ward 4	97	5	5	1	83	3
ward 5	123	18	4		101	5
ward 6	131	8	1		104	18
Total	1,221	88	39	5	1,023	66

OUTAGAMIE CO.—						
Appleton, city	1,345	464	343	15	496	27
ward 1	232	76	24	6	114	12
ward 2	254	125	43	3	80	3
ward 3	294	108	111	1	73	1
ward 4	146	46	44	1	52	3
ward 5	213	64	85	2	61	1
ward 6	206	45	36	2	116	7
Black Creek	52		9		39	
Black Creek, vil.	39	5	15		19	
Bovina	34	3	10		21	
Buchanan	81	49	28		3	1
Center	28	8	8		12	
Cicero	39	2	5	2	28	2
Dale	63	13	20		28	2
Deer Creek	16	2	4	1	9	
Ellington	64	12	24	2	26	
Freedom	77	23	40		14	
Grand Chute	67	23	20		24	
Greenville	53	7	13		30	3
Hortonia	29	3	5		21	
Hortonville, vil.	120	21	48	2	49	
Kaukauna	29	5	10		14	
Kaukauna, city	439	159	148	6	105	21
north precinct	225	86	71	5	55	8
south precinct	214	73	77	1	50	13
Kimberly, vil.	50	20	15	1	13	1
Little Chute	147	71	71	1	2	2
Liberty	14		2		12	
Maine	19	1	5	1	12	
Maple Creek	32		2	2	28	
New London	49	13	7	3	23	3
ward 3	49	13	7	3	23	3
Onelda	44	1	7	1	35	
Osborn	20		6	1	13	
Seymour	23	5	7		11	
Seymour, city	79	13	20		46	
ward 1	49	6	10		33	
ward 2	30	7	10		13	
Shiocton, vil.	40	4	5	2	29	
Vanden Brock	32	21	11			
Welcome, vil.	26	7	8		11	
Total	3,150	959	916	40	1,173	62

PRIMARY ELECTION VOTE FOR GOVERNOR, SEPTEMBER 3, 1912—Continued.

Towns, Cities, Wards and Voting Precincts.	Total of all parties.	Democrat.		Prohibi- tion.	Repub- lican.	Soc. Dem.
		John C. Karel.	Adolph Schmitz.	Chas. L. Hill.	F. McGov- ern.	Carl Thomp- son.
OZAUKEE CO.—						
Belgium	258	187	70	1
Cedarburg	110	78	30	2
Fredonia	162	93	59	1	8	1
Grafton	79	44	30	3	2
Mequon	158	107	43	1	7
Port Washington	129	64	57	5	3
Saukville	167	90	65	12
Cedarburg, city.....	241	150	70	2	17	2
Port Washington, city	587	332	222	2	28	3
ward 1.....	177	94	74	8	1
ward 2.....	113	68	43	2
ward 3.....	161	52	43	5	1
ward 4.....	196	118	62	2	13	1
Grafton, vil.....	136	83	45	8
Thiensville	53	35	17	1
Total	3,080	1,263	708	6	92	11

PEPIN CO.—						
Albany	34	3	1	30
Durand	10	2	8
Durand, city	135	44	13	5	72	1
ward 1	62	24	9	2	27
ward 2	73	20	4	3	45	1
Frankfort	45	5	2	1	37
Lima	31	7	18	6
Pepin	40	1	8	1	29
Pepin, vil.....	45	1	8	35	1
Stockholm	20	1	2	17
Stockholm, vil.....	13	1	2	10
Waterville	73	4	15	48	6
Waubeck	19	1	2	1	15
Total	465	65	75	9	397	8

Scattering: Pepin 1.

PIERCE CO.—						
Bay City, vil.....	24	1	23
Clifton	23	2	1	25
Diamond Bluff	50	5	2	41	2
Ellsworth	138	2	1	134
Ellsworth, vil.....	152	6	2	1	139	1
Elmwood, vil.....	40	2	1	1	34	2
El Paso	62	5	2	1	54
Gilman	119	1	2	116
Hartland	112	4	1	3	104
Isabelle	17	1	1	15
Maiden Rock	38	1	2	35
Maiden Rock, vil.....	32	3	1	1	24
Martell	131	2	3	126
Oak Grove	26	3	20	1
Plum City, vil.....	35	3	5	27
Prescott, city	75	14	3	3	52
ward 1.....	26	7	1	1	16
ward 2.....	23	4	1	17
ward 3.....	26	3	1	2	19

PRIMARY ELECTION VOTE FOR GOVERNOR, SEPTEMBER 3, 1912.—Continued.

Towns, Cities, Wards and Voting Precincts.	Total of all parties.	Democrat.		Prohibi- tion.	Repub- lican.	Soc. Dem.
		John C. Karel.	Adolph Sc mitz	Chas. L. Hill.	McGov- er .	Carl Thomp- son.
PIERCE CO.—con.						
River Falls.....	70	7	4	57
River Falls, city.....	223	16	4	6	195	2
precinct 2.....	223	16	4	6	195	2
Rock Elm.....	69	1	1	63	4
Salem.....	59	2	1	55	1
Spring Lake.....	54	1	5	47
Spring Valley, vil.....	61	3	2	55
Trenton.....	72	3	1	66
Trimbelle.....	95	2	1	91	1
Union.....	60	2	4	4	47	3
Total.....	1,842	92	40	30	1,645	17

Scattering: Ellsworth, 1; Ellsworth, vil., 3; Maiden Rock, 3; Oak Grove, 2; Prescott City, 3; River Falls, 2; Spring Lake, 1; Spring Valley, 1; Trenton, 2.

POLK CO.—						
Alden.....	94	5	2	3	83	1
Apple River.....	65	64	1
Balsam Lake.....	54	2	48	4
Beaver.....	43	2	40	1
Black Brook.....	52	1	49	1
Bone Lake.....	48	1	46	1
Clam Falls.....	13	12	1
Clayton.....	36	3	32
Clear Lake.....	38	1	3	33	1
Eureka.....	90	2	4	77	7
Farmington.....	51	2	49
Garfield.....	54	1	7	74	2
Georgetown.....	28	1	24	3
Johnstown.....	13	1	9	3
Laketown.....	54	3	50	1
Lincoln.....	54	1	2	50
Loraine.....	14	1	12	1
Luck.....	33	35	3
McKinley.....	32	1	1	1	27	2
Milltown.....	55	2	50	4
Osceola.....	97	2	92	3
St. Croix Falls.....	44	1	43
Sterling.....	36	1	35
West Sweden.....	27	15	12
Amery, vil.....	78	6	1	2	67	2
Balsam Lake, vil.....	45	1	1	1	41	1
Centuria, vil.....	32	3	28	1
Clayton, vil.....	19	2	1	15	1
Clear Lake, vil.....	41	2	1	2	35	1
Frederic, vil.....	55	2	31	22
Luck, vil.....	43	1	4	36
Milltown, vil.....	35	1	28	6
Osceola, vil.....	81	2	1	1	62	15
St. Croix Falls, vil.....	53	6	5	1	40	1
Total.....	1,642	49	23	30	1,432	102

Scattering: Black Brook, 1; Clayton, 1; Lincoln, 1; Milltown, 1; Luck vil., 2.

PORTAGE CO.—						
Alban.....	58	2	6	49	1
Almond.....	38	4	5	1	32
Almond, vil.....	41	2	2	3	32
Amherst.....	121	7	13	1	100

PRIMARY ELECTION VOTE FOR GOVERNOR, SEPTEMBER 3, 1912.—Continued.

Towns, Cities, Wards and Voting Precincts.	Total of all parties.	Democrat.		Prohibi- tion.	Repub- lican.	Soc. Dem.
		John C. Karel.	Adolph Schmitz	Chas. L. Hill.	F. E. McGov- ern.	Carl Thomp- son.
PORTAGE CO.—Con.						
Amherst, vil.	62		7		54	
Amherst Jct., vil.	31	9	6		16	
Belmont	41		7	1	32	
Buena Vista	63	4	5		54	
Carson	37	4	7		21	3
Dewey	11	1	1		9	
Eau Pleine	43	5	11	1	25	
Grant	19	2	3		14	
Hull	25	1	10		14	
Junction City, vil.	18	6	6		6	
Lanark	60		6		47	
Linwood	22	1	1	1	16	3
New Hope	84	1	7		76	
Pine Grove	50	5	7		38	
Plover	31	3	6	1	51	
Plover, vil.	36	1	8		27	
Rosholt, vil.	37		4		33	
Sharon	62	45	5		12	
Stockton	76	11	41		24	
Stevens Point, city.	754	101	118	7	506	22
ward 1	154	25	13	1	112	3
ward 2	160	25	17	2	114	2
ward 3	132	13	16		100	4
ward 4	138	26	44		63	5
ward 5	102	12	18	2	67	3
ward 6	67		10	2	50	5
Total	1,850	215	292	16	1,283	29

Scattering: Almond 1, Almond vil., 2, Amherst vil., 1, Belmont 1, Carson 2, Eau Pleine 1, Lanark 7.

PRICE CO.—						
Brannan	56	1	9		44	2
Catawba	45	12	1		29	3
Eisenstein	42			1	38	3
Emery	33	11	2		18	2
Fifield	47	7	5		35	
Georgetown	35	2	2		31	
Hackett	25		1		18	
Harmony	13	4			9	
Hill	31	3			23	
Kennan	42		2		39	
Kennan, vil.	37	5	3	1	27	1
Knox	54	4		1	23	26
Lake	87	8	5		73	1
District 1	67	8	3		55	1
District 2	20		2		18	
Ogema	159	2	2	1	153	1
Park Falls	172	20	5	2	140	5
ward 1	40	5	2		32	1
ward 2	43	1			41	1
ward 3	45	7	2	2	33	1
ward 4	44	7	1		34	2
Phillips, city	180	53	8	6	106	7
ward 1	62	15	6	3	36	2
ward 2	65	20	2	3	38	2
ward 3	53	18			32	3
Prentice	40	3	1		33	3
Prentice, vil.	51	6	1	1	39	4
Worcester	94	18	2	1	69	4
Total	1,243	166	49	14	952	62

PRIMARY ELECTION VOTE FOR GOVERNOR, SEPTEMBER 3, 1912.—Continued.

Towns, Cities, Wards and Voting Precincts.	Total of all parties.	Democrat.		Prohibi- tion.	Repub- lican.	Soc. Dem.
		John C. Karel.	Adolph Schmitz.	Chas. L. Hill,	F. E. McGov- ern.	Carl Thomp- son.
RACINE CO.—						
Burlington	86	11	14	2	8	1
Caledonia	150	73	17	5	54	1
Dover	53	8	13	1	31
Mt. Pleasant	151	8	10	5	127	1
Norway	37	2	3	31	1
Raymond	101	3	11	87
Rochester	52	9	11	1	31
Waterford	19	2	5	12
Yorkville	70	2	4	12	52
Burlington, city	206	67	59	3	76	1
ward 1	25	5	9	11
ward 2	76	32	13	31
ward 3	54	20	18	2	14
ward 4	51	10	19	1	20	1
Racine, city	2,627	471	254	48	1,626	228
ward 1	113	27	16	62	8
ward 2	188	42	13	132	1
ward 3	315	88	29	7	179	12
ward 4	276	62	39	165	10
ward 5	182	18	8	4	119	33
ward 6	122	14	17	3	80	8
ward 7	182	50	20	1	99	12
ward 8	211	14	8	9	162	18
ward 9	169	16	15	10	100	28
ward 10	170	29	24	4	92	21
ward 11	180	19	8	3	135	15
ward 12	105	7	5	2	79	12
ward 13	110	7	10	1	76	16
ward 14	137	22	17	3	75	20
ward 15	167	56	25	1	71	14
Corliss, vil.	49	4	3	39	8
Union Grove, vil.	73	4	3	7	59
Waterford, vil.	48	7	20	4	17
Total	3,672	671	427	88	2,250	236
RICHLAND CO.—						
Akan	46	8	6	3	27	1
Bloom	70	7	7	16	38	1
Buena Vista	57	14	11	1	28
Cazenovia, vil.	34	7	11	15
Dayton	81	20	13	3	39	6
Eagle	58	4	18	36
Forest	51	4	3	3	40
Henrietta	55	16	4	9	25	1
Ithaca	72	10	14	2	39	6
Lone Rock, vil.	46	14	14	14	4
Marshall	59	2	5	11	41
Orion	66	5	13	48
Richland	80	6	9	6	58	1
Richland Center, city	312	38	49	12	202	10
ward 1	74	5	5	7	52	5
ward 2	103	14	22	4	59	4
ward 3	135	19	22	1	91	1
Richwood	58	5	8	2	42	1
Rockbridge	85	11	11	10	49	3
Sylvan	40	4	7	7	22
Viola, vil.	39	4	5	2	27
Westford	48	10	10	2	25	1
Willow	42	4	2	1	33	2
Total	1,399	193	220	90	848	37

Scattering: Akan 1, Bloom 1, Buena Vista 3, Cazenovia 1, Forest 1, Ithaca 1, Richland Center city 1, Rockbridge 1, Viola vil., 1.

PRIMARY ELECTION VOTE FOR GOVERNOR, SEPTEMBER 3, 1912.—Continued.

Towns, Cities, Wards and Voting Precincts.	Total of all parties.	Democrat.		Prohibi- tion.	Repub- lican.	Soc. Dem.
		John C. Karel.	Adolph Schmitz.	Chas. L. Hill.	F. E. McGov- ern.	Carl Thomp- son.
ROCK CO.—						
Avon	29	1	3		25	
Beloit	44	4	1		39	
Bradford	36	6	2		28	
Center	30	3	1	1	25	
Clinton	36	4	8	1	23	
Fulton	50	10	1		39	
Harmony	94	18	1	1	74	
Janesville	44	9			35	
Johnstown	37	9	11		17	
La Prairie	48	10	2		36	
Lima	26	6	3		17	
Magnolia	34	4		2	28	
Milton	104	36	7	2	58	1
Newark	69	3	1	1	64	
Plymouth	40	8		1	31	
Porter	36	12	2		22	
Rock	32	8	1		23	
Spring Valley	37	6		1	30	
Turtle	39	5	2	1	31	
Union	18	2	1		15	
Clinton, vil.	85	23	10	3	49	
Milton, vil.	74	2	3	9	60	
Orfordville	40	1	1	1	37	
Beloit, city	1,223	146	41	19	994	23
ward 1	159	29	5	5	114	6
ward 2, prec. 1	151	20	6	2	123	
ward 2, prec. 2	195	23	10	2	157	3
ward 3	194	16	3		169	6
ward 4	245	27	8	5	200	5
ward 5, prec. 1	127	16	9	2	96	4
ward 5, prec. 2	157	15		3	135	4
Edgerton, city	203	55	7	3	135	3
Evansville, city	111	8	8	4	91	
Janesville, city	997	348	35	20	586	8
ward 1	192	55	9	5	121	2
ward 2	191	66	10	2	112	1
ward 3	285	74	8	7	193	3
ward 4	208	82	7	3	114	2
ward 5	121	71	1	3	46	
Total	3,621	747	152	70	2,612	40

RUSK CO.—						
Atlanta	76	3	4		69	
Big Bend	45		1	1	42	1
Bruce	58	3	3		52	
Dewey	27	5	2		20	
Flambeau	48	1	2		45	
Grant	61		3	2	55	1
Grow	34		1		32	1
Hawkins	66	2	2	1	58	3
Hubbard	23	1			22	
Ingram, vil.	25				25	
Ladysmith	319	1	11	3	302	2
ward 1	111		8	2	99	2
ward 2	76				76	
ward 3	132	1	3	1	127	
Lawrence	14	1	2	1	9	1
Marshall	38	1	1		34	2
Rusk	30	1	2		25	2
Strickland	22			1	21	

ELECTION STATISTICS.

PRIMARY ELECTION VOTE FOR GOVERNOR, SEPTEMBER 3, 1912.—Continued.

Towns, Cities, Wards and Voting Precincts.	Total of all parties.	Democrat.		Prohibi- tion.	Repub- lican.	Soc. Dem.
		John C. Karel.	Adolph Schmitz.	Chas. L. Hill.	F. E. McGover- n.	Carl Thomp- son.
RUSK CO.—con.						
Stubbs	45		6		34	5
Thornapple	40		4		36	
Tony, vil.	13	2	1	1	8	1
True	70	1	2		61	6
Washington	14				14	
Weyerhauser	30		2		23	5
Willard, vil.	11				8	3
Total	1,109	22	49	10	995	33

ST. CROIX CO.—						
Baldwin	67	2	2		60	3
Cady	61	1	3		56	1
Cylon	65	8	9	2	46	
Eau Galle	58	1	5		51	
Emerald	41	7	13		21	
Erin Prairie	33	5	24		4	
Forest	22		6		15	1
Glenwood	55		12		43	
Hammond	60	5	14	1	40	
Hudson	30	3	8	1	18	
Kinnickinnic	30		9		21	
Pleasant Valley	26	2	5		18	
Richmond	37	7	18		12	
Rush River	40		7	1	32	
Somerset	37	10	5		21	1
Springfield	59	5	4	1	48	1
Stanton	43	6	24		18	
Star Prairie	47	2	3		41	
St. Joseph	27	2	6		19	
Troy	25	1	10		14	
Warren	87	25	20	2	40	
Glenwood, city	63	3	7	2	50	
ward 1	24	3	2	1	18	
ward 2	14		3		11	
ward 3	25		2	1	21	
Hudson, city	347	13	43	2	255	32
ward 1	50	2	5	1	37	5
ward 2	141	6	14	1	104	14
ward 3	156	5	24		114	13
New Richmond, city	167	21	32		108	2
ward 1	62	9	10		38	1
ward 2	66	11	20		35	
ward 3	39	1	2		35	1
River Falls, city	25		3	1	19	1
ward 1			3	1	19	1
Baldwin, vil.	79	6	14	1	53	4
Hammond, vil.	62	2	3	2	55	
North Hudson, vil.	35	1	4		24	6
Star Prairie, vil.	35		8	1	26	
Wilson, vil.	33	1			32	
Woodville, vil.	26		2	3	21	
Total	1,827	139	323	20	1,281	52

Scattering: Eau Galle 1, Pleasant Valley 1, Star Prairie 1, Glenwood 1, Hudson 2, New Richmond 4, River Falls 1, Baldwin vil. 1.

PRIMARY ELECTION VOTE FOR GOVERNOR, SEPTEMBER 3, 1912.—Continued.

Towns, Cities, Wards and Voting Precincts.	Total of all parties.	Democrat.		Prohibi- tion.	Repub- lican.	Soc. Dem.
		John C. Karel.	Adolph Schmitz.	Chas. L. Hill.	F. E. McGov- ern.	Carl Thomp- son.
SAUK CO.—						
Baraboo	98	5	4	1	87	1
Bear Creek	25	6	8	1	10
Dellona	46	19	1	25	1
Delton	46	7	3	2	34
Excelsior	59	4	3	3	49
Fairfield	38	2	4	8	24
Franklin	23	10	6	7
Freedom	27	5	4	18
Greenfield	26	2	3	21
Honey Creek	35	4	5	24	2
Ironton	46	5	4	10	27
La Valle	42	4	19	19
Merrimack	32	5	9	1	17
Prairie du Sac.....	16	3	7	6
Reedsburg	51	15	8	28
Spring Green	20	2	5	13
Sumpter	39	1	7	31
Troy	31	5	2	1	23
Washington	44	10	5	1	28
Westfield	51	18	5	28
Winfield	37	2	16	2	17
Woodland	22	2	4	6	10
Ableman, vil.	42	3	8	30	1
La Valle, vil.	30	2	7	1	20
Lime Ridge, vil.	20	4	1	15
Merrimack, vil.	25	4	2	1	18
North Freedom, vil.	49	8	4	3	34
Plain, vil.	23	15	2	11
Prairie du Sac, vil.	67	8	21	38
Sauk City	76	13	27	36
Spring Green, vil.	82	16	15	4	46	1
Baraboo, city	394	78	21	4	287	4
ward 1	150	31	6	1	112
ward 2	164	32	12	3	115	2
ward 3	80	15	3	60	2
Reedsburg, city	260	78	36	10	132	4
ward 1	138	46	22	2	65	3
ward 2	122	32	14	8	67	1
Total	1,927	365	273	62	1,213	14
SAWYER CO.—						
Couderay	51	1	1	49
Hayward	266	5	9	2	248	2
Lenroot	50	4	10	36
Radisson	44	7	2	35
Reserve	53	1	1	51
Sand Lake	36	8	23
Weirgor	21	1	1	2	17
Winter	56	8	46	2
Total	577	26	32	5	510	4

ELECTION STATISTICS.

PRIMARY ELECTION VOTE FOR GOVERNOR, SEPTEMBER 3, 1912—Continued.

Towns, Cities, Wards and Voting Precincts.	Total of all parties.	Democrat.		Prohibi- tion.	Repub- lican.	Soc. Dem.
		John C. Karsl.	Adolph Schmitz.	Chas. L. Hill.	F. E. McGov- ern.	Carl Thomp- son.
SHAWANO CO.—						
Almon	30	12	5		13	
Angelica	30	2	6	1	21	
Aniwa	28	7	14		6	1
Belle Plaine	77	28	22		27	
Birnamwood	20	4		3	13	
Fairbanks	30	2	9	1	18	
Germania	19		3		16	
Grant	33	4	4		25	
Green Valley	59	3	7	2	47	
Hartland	43	8	8		27	
Herman	50	4	7		39	
Hutchins	37	5	6	7	19	
Lessor	51	3	5		36	3
Maple Grove	52	7	4		21	
Morris	37	2	2		33	
Navarino	46	1	2	1	35	7
Pella	35	10	4		20	
Red Springs	36	2		1	33	
Richmond	62	7	12	1	42	
Seneca	46	2	3	1	40	
Washington	31	2	7		21	1
Waukechon	22	12	2	1	7	
Wescott	19	2	8	1	8	
Wittenberg	47	6	6		35	
Shawano, city	269	58	57	5	138	8
ward 1	104	23	26	2	49	4
ward 2	63	19	13	1	34	1
ward 3	97	16	18	2	55	3
Aniwa, vil.	22	2	1		19	
Birnamwood, vil.	62	14	12	2	23	
Cecil, vil.	36	5	5	1	24	
Eland, vil.	44	14	7	2	21	
Gresham, vil.	36	5	4		24	3
Mattoon, vil.	46	8	5	7	26	
Pulaski, vil.	19	2			17	
Tigerton, vil.	58	4	11	2	41	
Wittenberg, vil.	79	6	24	5	42	
Total	1,581	253	272	44	977	23

Scattering: Lessor 4, Pella 1, Shawano city 3, Birnamwood vil., 1, Cecil vil., 1, Wittenberg vil., 2.

SHEBOYGAN CO.—						
Greenbush	100	19	25	1	55	
Herman	110	57	27		25	1
Holland	115	16	19	1	77	2
Lima	81	17	17		46	1
Lyndon	163	33	38		92	
Mitchell	136	58	35	2	40	1
Mosel	66	11	13		41	1
Plymouth	144	18	18		107	1
Rhine	72	28	29		15	
Russell	25	7	8		10	
Scott	51	13	12		25	1
Sheboygan	100	38	29		32	1
Sheboygan Falls	70	34	18	2	11	5
Sherman	81	8	23	2	43	
Wilson	81	28	18	1	33	1
Cedar Grove, vil.	81	10	84		37	
Elkhart Lake, vil.	77	61	7		6	3
Oostburg, vil.	42	2	9	1	30	

PRIMARY ELECTION VOTE FOR GOVERNOR, SEPTEMBER 3, 1912.—Continued.

Towns, Cities, Wards and Voting Precincts.	Total of all parties.	Democrat.		Prohibi- tion.	Repub- lican.	Soc. Dem.
		John C. Karel.	Adolph Schmitz.	Chas. L. Hill.	F. E. McGov- ern.	Carl Thomp- son.
SHEBOYGAN CO.—Con.						
Random Lake, vil.	48	18	22	8
Sheboygan Falls, vil.	245	123	72	1	29	20
Plymouth, city	514	2	108	2	104	8
ward 1	183	43	74	2	64	3
ward 2	128	49	34	40	5
Sheboygan, city	2,149	823	601	7	434	284
ward 1	364	156	103	2	85	18
ward 2	248	95	87	1	56	9
ward 3	116	55	21	24	16
ward 4	240	108	55	52	25
ward 5	225	73	44	2	62	44
ward 6	173	46	35	1	46	45
ward 7	246	74	84	38	50
ward 8, prec. 1.	193	80	58	32	23
ward 8, prec. 2.	344	136	114	1	39	54
Total	4,351	1,514	1,182	20	1,305	530

TAYLOR CO.—						
Aurora	23	1	1	21
Browning	63	1	8	36	18
Chelsea	45	3	13	22	7
Cleveland	18	3	3	12
Deer Creek	58	4	9	38	7
Greenwood	36	13	22	1
Grover	26	1	25
Goodrich	22	2	5	14	1
Hammel	30	8	12	7	3
Holway	46	4	5	36	1
Little Black	106	4	37	52	11
Maplehurst	9	2	7
McKinley	25	2	7	16
Medford	141	8	39	1	82	11
Medford, city	205	17	53	3	116	15
ward 1	79	6	19	2	49	2
ward 2	55	8	14	26	7
ward 3	71	3	20	1	41	6
Molitor	20	3	7	9	1
Roosevelt	25	1	2	22
Rib Lake	52	2	11	2	37
Rib Lake, vil.	103	8	17	2	74
Taft	15	4	3	8
Westboro	92	13	10	3	64	2
Total	1,160	88	260	11	720	78

Scattering: Medford city 1, Rib Lake vil., 2.

TREMPEALEAU CO.—						
Albion	70	5	3	1	61
Arcadia	153	3	9	4	127
Arcadia, vil.	23	40	21	62
Blair, vil.	83	1	80	2
Burnside	24	1	8	15
Caledonia	22	1	3	18

ELECTION STATISTICS.

PRIMARY ELECTION VOTE FOR GOVERNOR, SEPTEMBER 3, 1912.—Continued.

Towns, Cities, Wards and Voting Precincts.	Total of all parties.	Democrat.		Prohibi- tion.	Repub- lican.	Soc. Dem.
		John C. Karel.	Adolph Schmitz.	Chas. L. Hill.	F. E. McGover- n.	Carl Thomp- son.
TREMPEALEAU CO.—Con.						
Chimney Rock	54	1	5		48	
Dodge	31	3	4		23	
Eleva, vil.	37	2				1
Ettrick	258	4	14	4	35	
Gale	101		13		88	
Galesville, vil.	128	2	6	4	230	
Hale	163	7	16	1	116	
Independence, vil.	69	7	11	2	139	
Lincoln	60	1	3	2	49	
Osseo, vil.	71	3	3	2	54	
Pigeon	138	1	4	2	62	
Preston	210	2	5		132	
Summer	63		5	2	201	
Trempealeau	58	2	3	4	59	
Trempealeau, vil.	38	1	9	2	44	
Unity	98	3	4	4	26	
Whitehall	108	3	5	2	89	
Total	2,160	103	160	33	1,858	6

VERNON CO.—						
Bergen	30	4	2	1	23	
Christiana	162	3	2	1	156	
Clinton	95	3	1	1	90	
Coon	96				96	
Forest	75	5	1	10	50	
Franklin	95	4	5		86	
Genoa	27	1	3		23	
Greenwood	52	17			35	
Hamburg	68	6	2		60	
Harmony	46				46	
Hillsboro	29	3			26	
Jefferson	83		1		82	
Kickapoo	31	1	1		29	
Liberty	14	7			7	
Stark	47	1	3		41	2
Sterling	71	2	4	1	64	
Union	27	5	4	2	16	
Viroqua	107	2	8	1	96	
Webster	55		2		53	
Wheatland	26	1	1		24	
Whitestown	52	1	1		45	5
Coon Valley, vil.	51	5	3		42	
De Soto, vil.	52	16	6	1	29	1
Hillsboro, vil.	104	6	14	5	77	2
La Farge, vil.	38		4		34	
Ontario, vil.	20	3	6		11	
Readstown, vil.	30	1	6		23	
Stoddard, vil.	17	4	2		11	
Viola, vil.	16		9	1	6	
Westby, vil.	139	4	7	1	124	3
Viroqua, city	201	9	10	1	180	1
ward 1	64	2	7		55	
ward 2	70	7	3		60	
ward 3	67			1	65	1
Total	1,956	114	108	26	1,694	14

PRIMARY ELECTION VOTE FOR GOVERNOR, SEPTEMBER 3, 1912.—Continued.

Towns, Cities, Wards and Voting Precincts.	Total of all parties.	Democrat.		Prohibi- tion.	Repub- lican.	Soc. Dem.
		John C. Karel.	Adolph Schmitz.	Chas. L. Hill.	F. E. McGov- ern.	Carl Thomp- son.
VILAS CO.—						
Arbor Vitae	96	11	6	1	66	3
Conover	29		5		20	
Eagle River	134	23	10	3	87	6
Farmington	9	1			8	
Flambeau	14	1			13	
Hackley	61	3	3	1	46	6
Plum Lake	6				6	
Presque Isle	71	6	2	1	58	2
precinct 1	34				34	
precinct 2	37	6	2	1	24	2
State Line	14	5	3			
Total	434	50	29	6	309	17

Scattering: Arbor vitae 9, Conover 4, Eagle River 5, Hackley 2, Presque Isle 2, State Line, 1.

WALWORTH CO.—						
Bloomfield	54	5	4			45
Darien	110	15	11		2	82
Delavan	87	8			6	78
Delavan, city	185	32	13		9	221
ward 1	70	12	2		54	
ward 2	98	12	5	2	79	
ward 3	107	8	6	5	88	
East Troy	60	4	18			38
East Troy, vil.	54	13	11		2	28
Elkhorn, city	218	28	17		14	158
ward 1	73	13	5		6	49
ward 2	74	8	4		3	58
ward 3	71	7	8		5	51
Geneva	95	21	3		7	64
Genoa Junction, vil.	42	4	1		2	35
Lafayette	78	6	9			63
Lagrange	62	5	11		4	42
Lake Geneva, city	226	42	9		15	157
ward 1	83	15	5		8	53
ward 2	51	14	1		4	32
ward 3	92	13	3		3	72
Linn	64	10	2		1	49
Lyons	111	21	12		4	74
Richmond	38	5	1			32
Sharon	52	4	2		1	45
Sharon, vil.	111	13	4		7	87
Spring Prairie	71	2	3			66
Sugar Creek	59		5		3	50
Troy	68	5	4		3	55
Walworth	80	6	1		9	64
Walworth, vil.	46	4			5	37
Whitewater	52	5	1		6	40
Whitewater, city	392	64	23		11	275
ward 1	107	24	9		2	64
ward 2	167	30	8		2	120
ward 3	118	10	6		7	91
Total	2,505	322	165	11		1,880

Scattering: Lake Geneva 1.

ELECTION STATISTICS.

PRIMARY ELECTION VOTE FOR GOVERNOR, SEPTEMBER 3, 1912.—Continued.

Towns, Cities, Wards and Voting Precincts.	Total of all parties.	Democrat.		Prohibi- tion.	Repub- lican.	Soc. Dem.
		John C. Karel.	Adolph Schmitz.	Chas. L. Hill.	F. E. McGov- ern.	Carl Thomp- son.
WASHBURN CO.—						
Barronett	41	3	1	35	2
Bashaw	57	2	55
Brooklyn	17	17
Casey	23	1	1	21
Chicog	15	2	10	3
Evergreen	24	2	2	20
Frog Creek	12	1	11
Gull Lake	16	6	7	3
Long Lake	23	1	1	20	1
Loomis	53	11	3	2	37
Minong	38	4	1	33
Sorona	43	6	2	35
Spooner	48	2	44	2
Springbrook	25	1	2	22
Stinnett	26	1	4	21
Stone Lake	18	1	1	16
Trego	50	4	2	44
Shell Lake, vil.	125	3	10	1	109	2
Spooner, city	206	14	4	3	182	3
ward 1	71	4	2	1*	64
ward 2	81	9	2	67	3
ward 3	54	1	2	51
Total	860	54	48	10	735	13

WASHINGTON CO.—						
Addison	282	123	95	14
Barton	122	34	71	16	1
Erin	89	44	29	1	12	3
Farmington	95	35	35	1	24
Germantown	156	34	83	1	38
Hartford	134	79	43	11	1
Hartford, city	443	236	111	1	83	12
ward 1	281	160	70	1	44	6
ward 2	162	76	41	3	39	6
Jackson	70	23	9	35
Jackson, vil.	26	6	6	14
Kewaskum	47	20	9	18
Kewaskum, vil.	75	27	18	29	1
Polk	74	21	24	28	1
Richfield	116	50	42	23	1
Schleisingerville ..	57	13	28	13	3
Trenton	92	42	35	15
Wayne	93	38	16	39
West Bend	106	61	33	11	1
West Bend, city ..	407	145	169	79	14
ward 1	129	60	36	26	7
ward 2	152	37	83	30	2
ward 3	126	48	50	23	5
Total	2,434	1,031	856	7	502	38

PRIMARY ELECTION VOTE FOR GOVERNOR SEPTEMBER 3, 1912—Continued.

Towns, Cities, Wards and Voting Precincts.	Total of all parties.	Democrat.		Prohibi- tion.	Repub- lican.	Soc. Dem.
		John C. Karel.	Adolph Schmitz.	Chas. L. Hill.	F. E. McGow- ern.	Carl Thomp- son.
WAUKESHA CO.—						
Brookfield	92	32	24	4	32
Delafield	93	20	20	1	51	1
Eagle	51	9	25	17
Eagle, vil.	37	14	10	13
Genesee	96	15	18	3	59	1
Hartland, vil.	51	16	7	3	23	2
Lisbon	82	16	31	3	29	3
Menomonee	105	17	69	2	13	4
Menomonee Falls, vil.	67	11	28	14	13	1
Merton	85	16	35	1	33
Mukwonago	33	8	10	14	1
Mukwonago, vil.	66	12	21	33
Muskego	28	5	5	18
New Berlin	73	27	29	17
Oconomowoc	54	18	19	16	1
Oconomowoc, city	207	63	56	1	86	1
precinct 1	109	27	33	49
precinct 2	98	36	23	1	37	1
Ottawa	45	8	13	1	23
Pewaukee	104	16	39	3	46
Pewaukee, vil.	70	31	13	1	24	1
Summit	55	11	16	1	26	1
Vernon	49	1	13	6	29
Waukesha	82	8	39	1	33	1
Waukesha, city	984	246	299	11	400	28
ward 1	151	46	47	4	50	4
ward 2	224	55	67	89	13
ward 3	118	36	48	1	31	2
ward 4	212	47	71	2	88	4
ward 5	130	24	36	1	68	1
ward 6	149	38	30	3	74	4
Total	2,609	620	839	56	1,048	46

WAUPACA CO.—						
Bear Creek	54	3	5	1	43	2
Caledonia	31	4	3	24
Clintonville, city	185	25	43	9	101	5
ward 1	46	7	10	2	27
ward 2	38	6	8	1	20	1
ward 3	40	2	12	2	24
ward 4	61	10	13	4	30	4
Dayton	103	8	9	82	2
Dupont	63	2	61
Embarrass, vil.	22	1	6	1	14
Farmington	108	11	18	3	124	11
precinct 1	50	7	1	41	1
precinct 2	118	11	11	2	83	10
Fremont	20	1	2	16
Fremont, vil.	28	2	7	18	1
Harrison	56	7	2	43	4
Helvetia	42	1	3	38
Iola	56	55
Iola, vil.	79	4	4	2	67
Larrabee	60	2	8	2	47
Lebanon	28	11	7	10
Lind	62	4	17	38
Little Wolf	58	2	13	2	38
Manawa, vil.	54	7	7	1	36	1
Marion, vil.	87	10	20	2	53	1
Matteson	41	4	2	33	1

ELECTION STATISTICS.

PRIMARY ELECTION VOTE FOR GOVERNOR, SEPTEMBER 3, 1912.—Continued.

Towns, Cities, Wards and Voting Precincts.	Total of all parties.	Democrat.		Prohibi- tion.	Repub- lican.	Soc. Dem.
		John C. Karel.	Adolph Schmitz.	Chas. L. Hill.	F. E. McGover- n.	Carl Thomps- on.
WAUPACA CO.—con.						
Mukwa	45	10	7	2	26
New London, city	203	35	24	4	127	8
ward 1	58	6	13	1	35	2
ward 2	38	10	3	22	1
ward 4	73	17	6	2	42	4
ward 5	34	2	2	1	28	1
Ogdensburg, vil.	43	4	38
Royalton	36	3	8	2	23
Scandinavia	153	3	1	149
Scandinavia, vil.	65	1	4	60
St. Lawrence	103	4	4	93	2
Union	56	6	50
Waupaca	63	13	2	45	3
Waupaca, city	283	22	31	18	189	23
ward 1	76	5	9	5	47	10
ward 2	68	6	7	3	47	5
ward 3	65	2	6	5	50	2
ward 4	74	9	9	5	45	6
Weyauwega	22	3	7	3	9
Weyauwega, vil.	92	33	15	11	31	1
Wyoming	61	1	16	44
Total	2,522	196	326	83	1,826	65

Scattering: Clintonville 2, Dayton 2, Farmington 1, Fremont 1, Iola vil., 2, Larabee 1, Lind 3, Little Wolf 3, Manawa vil., 2, Marion vil., 1, Matteson 1, New London 5, Ogdensburg vil., 1, Weyauwega vil., 1.

WAUSHARA CO.—						
Aurora	36	4	10	2	19
Bloomfield	35	1	7	1	26
Coloma	41	15	2	18	1
Dakota	27	1	6	2	18
Deerfield	28	1	1	25	1
Hancock	19	4	13	2
Leon	52	1	13	1	37
Marion	49	4	8	1	33	1
Mt. Morris	46	5	8	1	29
Oasis	14	1	2	3	7
Plainfield	47	9	2	40	1
Poysippi	43	6	4	27
Richford	28	3	17	8
Rose	33	2	2	29
Saxeville	27	4	6	3	13	1
Springwater	47	1	7	2	37
Warren	15	2	4	9
Wautoma	35	8	23
Berlin, precinct	2	2
Hancock, vil.	50	5	6	1	35
Lohrville, vil.	22	1	2	17	2
Plainfield, vil.	50	3	6	1	36	2
Red Graute, vil.	55	3	21	25	6
Wautoma, vil.	119	2	32	1	81	2
Wild Rose, vil.	46	8	10	2	24	2
Total	966	57	208	26	631	21

Scattering: Aurora 1, Coloma 5, Marion 2, Mt. Morris 3, Oasis 1, Poysippi 1, Wautoma 4, Hancock vil., 3, Plainfield vil., 2, Wautoma vil., 1.

PRIMARY ELECTION VOTE FOR GOVERNOR SEPTEMBER 3, 1912—Continued.

Towns, Cities, Wards and Voting Precincts.	Total of all parties.	Democrat.		Prohibi- tion.	Repub- lican.	Soc. Dem.
		John C. Karel.	Adolph Schmitz.	Chas. L. Hill.	F. E. McGov- ern.	Carl Thomp- son.
WINNEBAGO CO.—						
Algoma	80	5	9		65	1
Black Wolf	45	3	24		17	
Clayton	49	7	12		30	
Menasha	36	3	9		24	
Neenah	40	3	15		20	1
Nekima	66	4	7	2	53	
Nepenskum	62	5	4	2	46	
Omro	59	5	9	1	44	
Omro, vil.	164	18	15	9	117	1
Oshkosh	110	9	27		73	1
Poygan	57	1	6	1	49	
Rushford	82	11	10		61	
Utica	92	4	3	1	82	1
Vinland	67	7	21	1	37	
Winchester	87		8	1	78	
Winneconne	50	6	6	1	35	1
Winneconne, vil.	95	10	18	2	65	
Wolf River	49	8	12		26	2
Menasha, city	578	245	192		121	15
ward 1	130	64	32		27	3
ward 2	149	74	49		19	7
ward 3	104	24	26		52	2
ward 4	60	34	23		3	
ward 5	135	49	62		20	3
Neenah, city	676	132	195	12	284	46
ward 1	199	35	60	4	85	13
ward 2	166	30	45	2	80	7
ward 3	120	27	32	3	51	6
ward 4	60	3	20		19	16
ward 5	131	37	28	3	49	4
Oshkosh, city	2,492	444	789	26	1,079	154
ward 1	142	31	34		71	6
ward 2	257	44	84	4	111	14
ward 3	152	43	52		48	9
ward 4	189	35	60	2	87	5
ward 5	201	13	35	6	138	9
ward 6	234	55	110		40	29
ward 7						
ward 8	192	21	59	2	80	30
ward 9	174	48	60	1	58	7
ward 10	251	31	57	5	150	8
ward 11	196	38	73	1	78	6
ward 12	184	11	45	2	117	9
ward 13	320	74	120	3	101	22
Total	5,036	930	1,391	59	2,406	223

Scattering: Black Wolf 1, Neenah 1, Nepenskum 5, Omro vil., 4, Utica 1, Vinland 1, Winneconne 1, Wolf River 1, Menasha city 5, Neenah city 7.

WOOD CO.—

Arpin	62	2	24	7	29	
Auburndale	37	5	24	1	6	1
Auburndale, vil.	29	8	4		16	1
Biron, vil.	31	15	9		7	
Cameron	24	1	12		11	
Cary	16	2		3	11	
Cranmoor	14	4	4		6	
Dexter	18	6	9		2	1

PRIMARY ELECTION VOTE FOR GOVERNOR SEPTEMBER 3, 1912—Continued.

Towns, Cities, Wards and Voting Precincts.	Total of all parties.	Democrat.		Prohibi- tion.	Repub- lican.	Soc. Dem.
		John C. Karel.	Adolph Schmitz	Chas. L. Hill,	F. E. McGov- ern.	Carl Thomp- son.
WOOD CO.—Con.						
Grand Rapids, city	642	154	157	11	276	44
ward 1	60	20	18	2	18	2
ward 2	112	30	31	2	44	5
ward 3	103	27	19	4	53
ward 4	101	21	13	1	56	5
ward 5	51	13	13	16	9
ward 6	76	14	27	2	24	9
ward 7	79	13	13	31	12
ward 8	60	11	13	34	2
Grand Rapids	36	4	10	18	4
Hansen	47	2	14	1	29	1
Hiles	10	1	6	3
Lincoln	50	20	26
Marshfield, city	674	163	412	8	74	12
ward 1	111	14	90	1	4	2
ward 2	78	25	46	5	2
ward 3	122	31	72	16	3
ward 4	152	35	89	4	22	2
ward 5	137	53	60	2	21	1
ward 6	74	10	55	1	6	2
Marshfield	44	6	30	8
Milladore	35	13	11	11
Nekoosa	83	17	35	26	5
Pittsville, city	46	11	5	27	3
ward 1	29	7	3	17	2
ward 2	10	1	2	6	1
ward 3	7	3	4
Port Edwards	18	2	7	7	2
Port Edwards, vil.	35	5	11	17	2
Remington	39	12	14	1	12
Richfield	41	2	17	2	20
Rock	29	1	5	2	21
Rudolph	60	8	24	28
Saratoga	20	2	4	14
Seneca	25	2	4	19
Sherry	32	2	6	2	21	1
Sigel	97	23	38	34	2
Wood	30	2	5	1	16	6
Total	2,324	483	916	39	798	88

PRIMARY ELECTION VOTE FOR GOVERNOR, SEPTEMBER 3, 1912.—Continued.

Counties.	Total of all parties.	Democrat.		Prohibition.	Republican.	Soc. Dem.
		John C. Karel.	Adolph Schmitz.	Chas. L. Hill.	F. E. McGovern.	Carl Thompson.
Adams	669	41	73	13	531	11
Ashland	1,618	319	280	29	913	76
Barron	1,711	104	105	90	1,326	86
Bayfield	936	40	60	21	722	93
Brown	3,205	973	695	41	1,261	235
Buffalo	940	72	123	13	715	6
Burnett	748	9	34	15	640	6
Calumet	779	204	290	6	269	10
Chippewa	2,297	531	338	23	1,370	25
Clark	2,233	87	262	23	1,837	24
Columbia	2,943	400	583	25	2,107	28
Crawford	1,374	320	295	14	735	10
Dane	5,882	2,228	1,372	110	2,110	59
Dodge	4,495	2,424	1,501	32	518	20
Door	1,286	161	36	34	976	25
Douglas	1,734	280	110	29	1,051	254
Dunn	1,896	23	70	22	1,731	50
Eau Claire	2,412	268	134	18	1,863	127
Florence	311	13	6	290	2
Fond du Lac	3,432	1,258	886	45	1,164	79
Forest	740	57	26	3	648	6
Grant	2,646	693	519	42	1,373	19
Green	1,451	142	293	45	937	19
Green Lake	1,290	202	359	19	699	10
Iowa	1,833	452	287	37	1,048	9
Iron	547	37	43	6	453	8
Jackson	1,378	22	68	20	1,251	17
Jefferson	3,215	1,679	1,213	27	268	28
Juneau	1,762	203	308	10	1,401	40
Kenosha	3,455	1,220	465	30	1,503	237
Kewaunee	1,184	704	201	3	273	3
La Crosse	3,578	707	822	67	1,872	93
Lafayette	1,275	236	240	9	784	6
Langlade	1,546	619	480	11	422	14
Lincoln	1,414	531	327	15	476	65
Manitowoc	3,879	1,042	1,753	6	823	255
Marathon	3,602	1,255	1,151	78	899	219
Marquette	2,798	453	109	32	2,141	62
Marquette	743	108	165	5	452	2
Milwaukee	39,908	16,789	10,055	246	4,312	8,506
Monroe	1,960	138	336	40	1,426	20
Oconto	2,364	536	261	5	1,507	55
Oneida	1,221	88	39	5	1,023	66
Outagamie	3,150	959	916	40	1,173	62
Ozaukee	2,030	1,263	708	6	92	11
Pepin	465	65	75	9	307	8
Pierce	1,842	92	40	30	1,645	17
Polk	1,642	49	23	30	1,432	102
Portage	1,850	215	292	16	1,233	29
Price	1,243	166	49	14	952	62
Racine	3,672	671	427	88	2,250	236
Richland	1,399	193	220	90	848	37
Rock	3,621	747	152	70	2,612	40
Rusk	1,109	22	49	10	995	33
St. Croix	1,827	139	323	20	1,281	52
Sauk	1,927	365	273	62	1,213	14
Sawyer	577	26	32	5	510	4
Shawano	1,581	253	272	44	977	23
Sheboygan	4,351	1,514	1,182	20	1,305	330
Taylor	1,160	88	260	11	720	78
Trempealeau	2,160	103	160	33	1,858	6
Vernon	1,956	114	103	26	1,604	14
Vilas	434	50	29	6	309	17
Walworth	2,505	322	165	111	1,880	26
Washburn	880	54	43	10	735	13
Washington	2,434	1,031	856	7	502	38
Waukesha	2,609	620	839	56	1,048	46
Waupaca	2,522	196	326	83	1,826	65
Waushara	966	57	208	26	631	21
Winnebago	5,036	930	1,391	59	2,406	223
Wood	2,324	483	916	39	798	88
Total	181,992	48,465	36,117	2,385	81,412	12,726

Scattering: Ashland, 1; Buffalo, 6; Chippewa, 10; Dane, 3; Door, 54; Eau Claire, 2; Green, 15; Green Lake, 1; La Crosse, 17; Marquette, 11; Pepin, 1; Pierce, 18; Polk, 6; Portage, 15; Richland, 11; St. Croix, 12; Shawano, 12; Taylor, 3; Vilas, 23; Waupaca, 26; Waushara, 23; Winnebago, 27.

PRIMARY ELECTION VOTE FOR LIEUTENANT GOVERNOR, SEPTEMBER 3, 1912.

Counties.	Total of all parties.	Democrat.		Prohibition.	Republican.	Soc. Dem.
		Henry A. Moehlenpah.	Harry Bolens.	Joseph V. Collins.	Thomas Morris.	Henry M. Parks.
Adams	622	45	39	13	514	11
Ashland	1,502	206	339	27	855	75
Barron	1,549	87	80	88	1,207	87
Bayfield	896	34	48	21	701	92
Brown	2,834	574	854	39	1,137	230
Buffalo	891	127	57	11	689	6
Burnett	725	25	18	13	621	48
Calumet	744	138	322	5	268	11
Chippewa	2,135	209	595	22	1,234	23
Clark	2,132	192	110	21	1,784	25
Columbia	2,760	339	365	18	2,013	25
Crawford	1,324	155	420	14	723	9
Dane	5,350	1,258	1,565	110	2,082	55
Dodge	3,981	1,068	2,352	31	519	20
Door	1,166	29	130	34	947	26
Douglas	1,424	82	219	28	841	256
Dunn	1,727	52	27	20	1,581	47
Eau Claire	2,100	106	264	17	1,640	125
Florence	294	3	15	274	2
Fond du Lac	3,037	570	1,228	45	1,114	80
Forest	817	11	61	3	736	6
Grant	2,471	398	665	41	1,349	18
Green	1,341	241	140	44	895	18
Green Lake	1,193	191	312	17	662	11
Iowa	1,706	176	487	34	1,000	9
Iron	499	33	36	6	421	3
Jackson	1,314	48	34	20	1,191	18
Jefferson	2,876	745	1,800	29	275	27
Juneau	1,664	77	193	9	1,348	37
Kenosha	3,005	439	912	37	1,392	225
Kewaunee	986	145	576	4	257	4
La Crosse	3,431	765	608	64	1,894	92
Lafayette	1,212	245	185	9	767	6
Lanlgade	1,379	250	704	11	400	14
Lincoln	1,272	346	425	14	422	65
Manitowoc	3,498	921	1,525	5	802	245
Marathon	3,363	646	1,587	74	849	207
Marquette	2,576	99	411	26	1,981	59
Marquette	703	124	119	7	447	2
Milwaukee	35,799	6,502	16,592	237	4,096	8,372
Monroe	1,876	269	167	39	1,383	18
Oconto	2,209	154	557	5	1,439	54
Oneida	1,142	24	89	7	962	60
Outagamie	2,852	505	1,067	33	1,037	60
Ozaukee	2,058	384	1,564	8	90	12
Pepin	449	73	64	9	295	7
Pierce	1,633	30	92	30	1,456	18
Polk	1,556	13	54	28	1,357	102
Portage	1,689	225	241	15	1,176	27
Price	1,153	42	146	12	893	60
Racine	3,372	391	554	86	2,105	236
Richland	1,357	87	297	89	846	36
Rock	3,138	312	477	2,315	34
Rusk	1,063	38	27	10	955	33
St. Croix	1,686	281	142	21	1,187	51
Sauk	1,845	151	450	65	1,164	15
Sawyer	505	30	18	5	450	2
Shawano	1,493	132	342	43	952	22
Sheboygan	4,002	637	1,865	16	1,251	323
Taylor	1,092	225	99	10	681	76
Trempealeau	2,071	147	96	35	1,787	6
Vernon	1,907	81	108	23	1,681	14
Vilas	374	23	41	5	291	14
Walworth	2,395	151	301	105	1,812	26
Washburn	818	39	54	10	703	12
Washington	2,132	595	1,050	3	495	39
Waukesha	2,507	518	745	51	1,147	46
Waupaca	2,281	265	181	81	1,694	60
Waushara	914	142	78	25	649	20
Winnebago	4,230	892	972	58	2,093	215
Wood	2,137	592	638	40	780	87
Total	166,434	25,239	49,295	2,233	77,135	12,476

Scattering: Buffalo, 1; Chippewa, 2; Crawford, 3; Eau Claire, 8; Green, 3; Jackson, 3; La Crosse, 8; Marquette, 4; Pepin, 1; Pierce, 7; Polk, 2; Portage, 5; Richland, 2; St. Croix, 4; Shawano, 2; Taylor, 1.

PRIMARY ELECTION VOTE FOR SECRETARY OF STATE, SEPTEMBER 3, 1912.

Counties.	Total of all parties.	Democrat.	Prohibi- tion.	Republi- can.	Soc. Dem.
		Andrew P. Kealy.	Herbert J. Noyes.	John S. Donald.	Rea Weaver.
Adams	602	84	13	474	11
Ashland	1,449	502	29	847	71
Barron	1,494	182	88	1,168	86
Bayfield	859	74	21	674	90
Brown	2,630	1,274	41	1,091	224
Buffalo	870	186	11	666	6
Burnett	716	38	19	612	47
Calumet	699	425	4	259	11
Chippewa	2,044	695	24	1,303	22
Clark	2,073	303	23	1,721	26
Columbia	2,643	651	16	1,951	25
Crawford	1,268	526	13	719	10
Dane	5,046	2,851	112	2,090	53
Dodge	3,705	3,163	30	494	18
Door	1,119	128	33	955	23
Douglas	1,233	234	24	748	247
Dunn	1,722	73	19	1,581	49
Eau Claire	2,098	356	17	1,599	122
Florence	292	18	272	2
Fond du Lac	2,764	1,575	40	1,071	78
Forest	774	75	2	691	6
Grant	2,353	1,002	40	1,292	19
Green	1,299	354	42	881	13
Green Lake	1,104	439	16	638	11
Iowa	1,656	621	34	992	6
Iron	476	64	4	400	6
Jackson	1,306	53	19	1,184	13
Jefferson	2,563	2,238	28	270	27
Juneau	1,622	241	9	1,334	38
Kenosha	2,847	1,218	34	1,372	223
Kewaunee	890	643	4	239	4
La Crosse	3,132	1,229	63	1,749	90
Lafayette	1,150	390	10	745	5
Langlade	1,299	892	10	385	12
Lincoln	1,216	725	13	413	65
Manitowoc	3,160	2,131	5	779	245
Marathon	3,239	2,098	74	857	210
Marinette	2,494	495	26	1,915	58
Marquette	662	222	7	427	3
Milwaukee	32,254	19,675	223	4,003	8,348
Monroe	1,852	428	39	1,366	19
Oconto	2,141	673	4	1,411	53
Oneida	1,120	107	7	941	65
Outagamie	2,652	1,495	33	1,062	62
Ozaukee	1,629	1,519	7	91	12
Pepin	431	132	7	284	8
Pierce	1,542	116	30	1,376	18
Polk	1,540	64	28	1,341	103
Portage	1,671	445	15	1,184	27
Priec	1,116	169	14	873	60
Racine	3,211	858	80	2,034	239
Richland	1,340	373	89	841	35
Rock	2,945	686	2,225	34
Rusk	1,019	64	9	913	33
St. Croix	1,663	447	20	1,129	50
Sauk	1,754	559	64	1,116	15
Sawyer	496	49	4	441	2
Shawano	1,445	445	40	936	22
Sheboygan	3,791	2,252	14	1,211	314
Taylor	1,087	310	10	690	77
Trempealeau	1,993	241	34	1,712	6
Vernon	1,827	176	23	1,614	14
Vilas	362	57	5	285	15
Walworth	2,271	424	102	1,720	25
Washburn	820	94	11	703	12
Washington	1,852	1,318	6	491	37
Waukesha	2,395	1,163	53	1,134	45
Waupaca	2,285	428	81	1,713	60
Waushara	887	206	25	634	21
Winnebago	3,682	1,405	37	2,009	209
Wood	1,980	1,110	56	750	84
Total	155,641	65,956	2,192	75,033	12,412

Scattering: Buffalo, 1; Eau Claire, 4; Iron, 2; Jackson, 2; La Crosse, 1; Marquette, 6; Pierce, 2; Polk, 4; Richland, 2; St. Croix, 17; Shawano, 2; Waupaca, 3; Waushara, 1.

PRIMARY ELECTION VOTE FOR STATE TREASURER, SEPTEMBER 3, 1912.

Counties.	Total of all parties.	Democrat.		Prohibition.	Republican.		Soc. Dem.
		Geo. J. Leonard.	Nicholas Schmidt.	Thomas Edwards.	Henry Johnson.	Henry Krumrey.	Henry J. Ammann.
Adams	625	65	22	13	246	268	11
Ashland	1,532	279	253	27	555	345	73
Barron	1,024	56	122	88	719	553	86
Bayfield	892	26	52	20	386	316	92
Brown	2,838	742	683	37	369	785	222
Buffalo	904	39	147	10	310	392	6
Burnett	737	13	28	12	450	187	47
Calumet	751	174	275	6	135	150	11
Chippewa	2,230	480	332	24	961	408	24
Clark	2,291	98	225	21	1,126	795	26
Columbia	2,862	464	233	16	1,111	1,012	26
Crawford	1,323	335	208	13	614	143	10
Dane	5,345	1,241	1,787	106	1,457	699	55
Dodge	3,509	1,772	1,584	30	279	225	19
Door	1,241	99	35	34	869	179	25
Douglas	1,671	205	81	23	749	364	249
Dunn	1,772	25	51	19	879	750	48
Eau Claire	2,231	207	151	17	1,180	552	124
Florence	307	11	7	227	59	3
Fond du Lac	3,118	1,062	745	40	523	609	79
Forest	873	62	18	2	553	232	6
Grant	2,393	489	532	40	859	456	17
Green	1,350	72	304	40	381	528	16
Green Lake	1,223	276	204	15	533	185	10
Iowa	1,751	429	213	34	876	189	10
Iron	525	28	39	6	206	240	6
Jackson	1,373	43	41	19	737	513	19
Jefferson	2,741	1,470	930	27	227	58	29
Juneau	1,723	180	77	10	1,045	377	57
Fenosha	3,042	517	831	32	616	824	222
Kewaunee	979	474	225	3	183	80	4
La Crosse	3,367	459	893	65	748	1,104	92
Lafayette	1,191	134	278	8	396	370	5
Langlade	1,142	571	373	11	142	28	12
Lincoln	1,294	287	474	12	237	219	65
Van'towoc	3,369	1,104	1,209	5	389	414	248
Marathon	3,405	1,385	865	74	623	246	212
Marinette	2,497	101	162	28	1,572	576	58
Marquette	712	91	144	6	195	273	3
Milwaukee	33,977	10,320	11,182	233	1,938	2,019	8,285
Monroe	1,910	131	309	39	750	663	18
Oconto	2,391	480	234	5	1,302	317	53
Oneida	1,222	69	37	6	667	389	63
Outagamie	2,843	847	804	30	627	474	61
Ozaukee	1,879	685	1,050	7	52	44	11
Pepin	495	26	98	9	121	163	8
Pierce	1,631	80	33	30	1,030	435	16
Polk	1,605	39	22	27	1,137	278	102
Portage	1,788	163	302	14	1,051	239	28
Price	1,192	138	48	13	746	186	61
Racine	3,245	503	591	81	935	1,095	235
Richland	1,397	221	149	90	698	292	26
Rock	3,318	494	234	1,993	655	32
Rusk	1,112	28	40	10	435	593	33
St. Croix	1,793	125	204	19	653	559	52
Sauk	1,896	355	202	62	891	282	14
Sawyer	509	18	32	4	232	221	2
Shawano	1,533	262	209	43	724	281	22
Sheboygan	4,070	1,387	975	14	223	1,153	313
Taylor	1,070	103	210	9	449	225	74
Trempealeau	2,085	74	176	3	1,025	771	6
Vernon	1,691	116	65	24	1,461	311	14
Vilas	391	23	39	5	136	174	14
Walworth	2,415	297	139	103	1,378	473	25
Washburn	830	53	47	11	302	406	11
Washington	2,116	513	1,047	5	150	362	39
Waukesha	2,515	546	673	53	640	557	46
Waupaca	2,367	130	311	79	876	911	60
Waushara	932	71	156	24	262	393	20
Winnebago	4,258	742	1,051	57	1,068	1,126	213
Wood	2,279	948	404	37	372	435	83
Total	165,971	35,367	36,027	2,109	47,897	32,125	12,362

Scattering: Chippewa, 1; Green, 9; Jackson, 1; La Crosse, 1; Pierce, 7; Richland, 1; St. Croix 1; Shawano, 1; Waushara, 1; Winnebago, 1.

PRIMARY ELECTION VOTE FOR ATTORNEY-GENERAL, SEPTEMBER 3, 1912.

Counties.	Total of all parties	Democrat.		Prohibition.	Republican.		Soc. Dem.
		Chas. A. Kading	John J. Doherty.	Herbert S. Siggelko	Walter C. Owen.	Philip Lehner.	Lynn D. Joseph.
Adams	627	41	45	13	192	325	11
Ashland	1,492	199	363	23	506	323	73
Barron	1,620	100	63	87	958	325	87
Bayfield	864	44	38	21	518	154	89
Brown	2,798	679	750	38	774	334	223
Buffalo	901	85	100	8	171	531	6
Burnett	731	29	8	12	426	209	47
Calumet	731	164	281	4	96	176	10
Chippewa	2,223	268	559	23	665	686	22
Clark	2,172	210	94	21	940	881	26
Columbia	2,846	398	301	16	1,714	392	25
Crawford	1,305	114	438	13	267	463	10
Dane	5,436	1,636	1,499	103	1,455	623	54
Dodge	4,197	2,823	825	29	222	281	17
Door	1,178	36	96	32	352	638	24
Douglas	1,602	73	245	25	528	481	250
Dunn	1,758	32	42	17	1,221	398	48
Eau Claire	1,992	131	234	17	883	605	119
Florence	310	9	10	148	142	1
Fond du Lac	3,126	922	943	39	584	567	71
Forest	901	23	53	2	402	415	6
Grant	2,407	423	593	39	843	487	17
Green	1,328	226	143	38	695	203	17
Green Lake	1,333	203	253	16	302	548	11
Iowa	1,727	145	504	33	454	581	9
Iron	471	37	39	4	222	172	6
Jackson	1,313	37	44	19	823	370	18
Jefferson	2,899	1,602	979	27	100	166	25
Juneau	1,729	56	221	9	715	690	38
Kenosha	2,980	612	702	30	1,022	398	216
Kewaunee	1,029	260	511	3	67	184	4
La Crosse	3,384	297	1,123	64	1,351	454	90
Lafayette	1,202	174	249	8	579	187	5
Langlade	1,365	351	585	11	195	208	15
Lincoln	1,298	387	382	12	277	174	66
Manitowoc	3,291	1,268	1,004	4	403	368	244
Marathon	3,438	1,034	1,201	73	363	556	211
Marinette	2,625	140	367	25	859	1,176	58
Marquette	723	116	122	7	279	196	3
Milwaukee	34,356	11,404	10,601	218	2,237	1,671	8,225
Monroe	1,861	216	235	37	906	450	17
Oconto	2,330	245	458	4	448	1,121	54
Oneida	1,187	27	76	6	592	423	63
Otagamie	2,834	941	719	29	574	511	60
Ozaukee	1,843	1,064	667	6	42	51	13
Pepin	442	65	55	9	255	50	8
Pierce	1,840	29	82	28	1,370	310	17
Polk	1,532	24	40	27	756	604	101
Portage	1,772	264	186	12	820	452	23
Price	1,167	62	120	13	375	538	59
Racine	3,317	501	381	82	1,615	501	237
Richland	1,408	69	325	87	406	485	33
Rock	3,102	257	490	1,156	1,166	33
Rusk	1,086	34	30	8	686	295	33
St. Croix	1,691	206	212	18	966	238	51
Sauk	1,833	175	432	57	532	623	14
Sawyer	512	26	24	4	318	138	2
Shawano	1,502	187	265	42	395	591	22
Sheboygan	3,993	1,749	681	17	957	282	307
Taylor	1,065	220	88	7	401	273	76
Trempealeau	1,994	110	135	30	1,318	395	6
Vernon	1,909	28	153	23	708	983	14
Vilas	896	20	40	5	265	51	15
Walworth	2,381	137	307	105	1,015	793	24
Washington	831	59	42	10	441	268	11
Waukesha	2,500	705	536	3	229	285	38
Waupaca	2,380	281	156	78	1,387	414	60
Waushara	943	132	75	24	489	202	21
Winnebago	4,207	1,029	765	55	1,305	842	210
Wood	2,091	687	500	37	499	286	82
Total	165,743	37,391	35,333	2,105	46,829	31,739	12,254

Scattering: Dane, 61; Eau Claire, 3; Green, 6; Iowa, 1; Iron, 5; Jackson, 2; La Crosse, 5; Pierce, 4; Waupaca, 4; Winnebago, 1.

PRESIDENTIAL VOTE, 1912, BY TOWNS AND ELECTION DISTRICTS.—Continued.

Counties, Towns, Cities and Voting Districts.	Wood- row Wil- son. Dem.	Eu- gene Cha- fin. Pro.	Wm. H. Taft. Rep.	Eu- gene V. Debs. Soc. Dem.	Theo- dore Roose- velt. Prog. Ind.	A. E. Reim- er. Ind	Total.	Pluralities.		
								Dem.	Prog. Ind.	Rep.
BARRON CO.—										
Almena	44	3	43	3	15	103	1
Arland	40	4	37	7	33	121	3
Barron	29	23	38	4	16	110	9
Bear Lake	22	2	17	8	6	55	5
Cedar Lake	21	4	19	1	14	59	2
Chetek	26	20	94	8	21	169	68
Clinton	40	2	63	1	42	148	21
Crystal Lake	20	2	25	6	16	69	5
Cumberland	17	5	36	5	76	139	40
Dallas	32	27	30	5	51	145	19
Dovre	18	20	49	15	28	130	21
Doyle	17	1	20	5	29	72	9
Lakeland	12	1	14	3	42	72	28
Maple Grove	50	23	81	9	80	1	244	1
Maple Plain	6	3	24	3	36	*13
Oak Grove	43	1	40	3	13	3	103	3
Prairie Farm	13	9	35	3	29	89	6
Rice Lake	27	2	18	7	29	83	2
Stanford	19	5	16	10	55	105	36
Stanley	28	9	34	13	31	115	3
Summer	18	8	39	5	14	84	21
Turtle Lake	19	1	20	5	11	56	1
Vance Creek	21	4	40	12	10	87	19
Cameron, vil.	34	6	55	4	21	120	21
Dallas, vil.	12	4	38	2	19	75	19
Prairie Farm, vil.	9	4	13	29	55	16
Turtle Lake, vil.	38	2	15	3	12	70	23
Barron, city	75	22	81	3	62	243	6
Chetek, city	49	17	85	2	15	168	36
Cumberland, city ..	59	9	84	35	51	238	25
Rice Lake, city	207	13	232	54	95	1	602
ward 1	65	4	73	13	34	189
ward 2	63	2	48	3	11	127
ward 3	41	3	43	11	9	110
ward 4	35	4	68	27	41	1	176
Total	1,035	253	1,414	265	968	5	3,970	37	307
Dem. plurality	37
Prog. Ind. plurality	150
*Soc. Dem. plurality	18
Net Rep. plurality	349
BAYFIELD CO.—										
Barksdale	17	1	12	5	17	52
Barnes	7	7	23	1	38	16
Bayfield	163	6	86	27	48	330	77
Bell	3	16	4	8	36	8
Cable	36	24	14	10	1	85	12
Clover	9	3	15	1	28	*6
Drummond	16	1	26	4	48	1	96	22
Eileen	17	5	13	9	17	1	62
Hughes	18	2	8	6	14	48	4
Iron River	100	4	42	8	107	1	262	7
Lincoln	22	4	19	19	29	93	7
Mason	27	3	42	18	67	157	25
Orienta	8	1	13	22	5
Oulu	8	1	26	30	21
Pilsen	5	1	5	7	13	31	6
Port Wing	12	1	12	13	62	100	49
Pratt	28	2	15	9	30	84	2
Tripp	12	2	2	3	19	9
Washburn	4	5	20	12	23	64	3

ELECTION STATISTICS.

PRESIDENTIAL VOTE, 1912, BY TOWNS AND ELECTION DISTRICTS.—Continued.

Counties, Towns, Cities and Voting Districts.	Wood- row Wil- son, Dem.	Eu- gene Cha- fin, Pro.	Wm. H. Taft, Rep.	Eu- gene V. Debs, Dem.	Theo- dore Roose- velt, Prog. Ind.	A. E. Reim- er, Ind.	Total.	Pluralities.		
								Dem.	Prog. Ind.	Rep.
BAYFIELD CO.—con.										
Washburn, city	149	32	155	107	91	1	535			6
ward 1	53	2	40	19	19		133			
ward 2	32	3	21	16	11		83			
ward 3	13	7	33	26	15		94			
ward 4	15	9	26	19.	21	1	91			
ward 5	14	6	20	15	15		70			
ward 6	22	5	15	12	10		64			
Total	666	63	514	306	671	7	2,232	102	163	14
Republican plurality.									14	
Social Dem. plurality									6	
Net Prog. Ind. plu..									5	
BROWN CO.—										
Green Bay, city.....	1,686	64	1,328	487	689	3	4,257	358		
ward 1	298	17	212	44	126		697			
ward 2	176	2	148	13	81		420			
ward 3	142	1	133	29	52	1	358			
ward 4, prec. 1	134	4	155	53	26		372			
ward 4, prec. 2	71	2	90	46	37	1	247			
ward 5	253	4	154	68	85		564			
ward 6, prec. 1	205	4	96	31	65		401			
ward 6, prec. 2	87	4	51	17	33		192			
ward 7, prec. 1	91	5	62	20	42	1	221			
ward 7, prec. 2	80	9	69	19	42		219			
ward 8, prec. 1	101	5	97	71	70		344			
ward 8, prec. 2	48	7	61	76	30	2	222			
De Pere, city.....	446	15	261	13	125	2	862	185		
ward 1	120	6	73	1	46		246			
ward 2	129	3	60	3	17		212			
ward 3	122	1	93	5	39		260			
ward 4	75	5	35	4	23	2	144			
Pulaski, vil.	17		11	2	7		37	6		
Wrightstown, vil....	79	2	14	2	10		107	65		
Allouez	59		48	16	10		133	11		
Ashwaubenon	25	2	19	1	23		70	2		
Bellevue	44	3	26	1	17		91	18		
De Pere	58	1	17	2	5		83	41		
Eaton	45	4	91	1	17	1	159			46
Glenmore	66		48	1	82		197		16	
Green Bay	21	8	98	4	11		142			77
Hobart	12		27		22		61			5
Holland	145	1	13		20		179	125		
Howard	87	8	73	2	12		182	14		
Humboldt	45		79		8	1	133			34
Lawrence	60	3	55	2	35		155	5		
Morrison	84	2	50	2	119		257		35	
New Denmark	132	5	114	7	57	1	316	18		
Pittsfield	50	5	78	2	20		155			28
Preble	114	2	93	21	13	1	244	21		
Rockland	63		27		16		111	41		
Scott	74	4	46	2	25		151	28		
Suamico	50	11	82	1	25	1	170			32
Wrightstown	90	1	66		28		185	24		
Total	3,557	141	2,764	569	1,396	10	8,437	962	51	222
Republican plurality								222		
Prog. Ind. plurality								51		
Net. Dem. plurality..								793		

PRESIDENTIAL VOTE, 1912, BY TOWNS AND ELECTION DISTRICTS.—Continued.

Counties, Towns, Cities, and Voting Districts.	Wood- row Wil- son. Dem.	Eu- gene Cha- fin. Pro.	Wm. H. Tait. Rep.	Eu- gene V. Debs. Dem.	Theo- dore Roose- velt. Prog. Ind.	A. E. Rei- mer. Ind.	Total.	Pluralities.		
								Dem.	Prog. Ind.	Rep.
BUFFALO CO.—										
Alma	21	1	46	2	5	75	25
Belvidere	23	51	1	5	80	28
Buffalo	42	18	1	7	68	24
Canton	25	1	47	28	101	19
Cross	38	37	5	80	1
Dover	19	94	37	150	57
Gilmanton	12	3	130	4	6	155	118
Glencoe	51	39	8	6	104	12
Lincoln	47	30	2	3	82	17
Maxville	30	1	41	22	94	11
Milton	12	13	3	33	6
Modena	23	12	28	74	2	139	46
Mondovi	26	1	79	2	108	13
Montana	26	1	23	1	7	58	3
Naples	5	2	102	2	33	147	66
Nelson	42	2	62	2	83	1	222	9
Waumandee	45	28	5	78	17
Alma, city	118	1	60	2	4	185	58
ward 1	53	14	2	69
ward 2	30	1	20	2	53
ward 3	35	26	2	63
Buffalo, city	25	13	2	2	43	12
Fountain, city	94	2	91	1	1	3	205	3
ward 1	40	1	44	8	93
ward 2	54	1	47	1	47	112
Mondovi, city	92	13	157	6	17	285	65
ward 1	38	8	77	2	7	132
ward 2	54	5	80	4	10	153
Cochrane, vil.	32	15	4	4	55	17
Total	848	40	1,239	45	372	3	2,547	164	46	457
Dem. plurality	164
Prog. Ind. plurality	46
Net Rep. plurality	391
BURNETT CO.—										
Anderson	19	3	23	13	31	89	8
Blaine	6	2	10	18	4
Daniels	21	5	37	23	64	150	27
Dewey	19	2	12	6	32	71	13
Grantsburg	17	4	36	1	39	97	3
Jackson	10	1	2	4	8	25
La Follette	28	4	10	9	21	72	7
Lincoln	15	3	25	6	28	1	78	3
Meenon	13	2	27	29	37	108	8
Oakland	6	2	10	17	6	1	42	*7
Roosevelt	3	1	7	17	2	30	10
Rusk	6	1	14	5	20	46	6
Scott	9	6	2	6	23	3
Swiss	17	3	10	10	26	1	67	9
Trade Lake	30	7	46	11	79	1	174	33
Webb Lake	3	13	9	25	*4
West Marshland	14	13	13	24	64	10
Wood River	29	5	57	8	73	1	173	16
Grantsburg, vil.	43	7	63	2	40	155	20
Total	305	50	403	172	570	7	1,507	12	150	20
Republican plurality	20
Democratic plurality	12
*Soc. Dem. plurality	11
N. P. Ind. plurality	167

ELECTION STATISTICS.

PRESIDENTIAL VOTE, 1912, BY TOWNS AND ELECTION DISTRICTS.—Continued.

Counties, Towns, Cities and Voting Districts.	Wood- row Wil- son. Dem.	Eug- ene Cha- fin. Pro.	Wm. H. Taft. Rep.	Eug- ene V. Debs. Dem.	Theo- dore Roose- velt. Prog. Ind.	A. E. Rei- mer. Ind.	Total.	Pluralities.		
								Dem.	Prog. Ind.	Rep.
CALUMET CO.—										
Brillon	78	3	94	1	83		259			11
Brillon, vil.	100	2	64	9	39		214	36		
Brotherstown	109	3	62		10		184	47		
Charlestown	127		84	6	29	1	247	43		
Chilton, city	218	1	109	23	44		395	109		
Clifton	105	2	55	4	11		177	50		
Harrison	157		55	2	17	1	232	102		
Hibbert, vil.	62		31	4	12		109	31		
New Holstein	79	1	71	9	23		183	8		
New Holstein, vil.	63		97	20	57		242			2
Rantoul	61	1	69	3	66	4	204			3
Stockbridge	108	1	81	3	28		219	27		
Stockbridge, vil.	28	3	18		6		53	8		
Woodville	68		41	1	31	1	142	27		
Total	1,206	17	931	85	454	7	2,860	488		43
Republican plurality.									43	
Net Dem. plurality.								435		
CHIPPEWA CO.—										
Anson	53	6	48		49		156	4		
Arthur	47	1	53	3	17		121			6
Auburn	53	5	54		39		151			1
Bloomer	95		59	3	52		200	36		
Cleveland	23	1	27		29		80		2	
Colburn	33	2	27	5	15		90	11		
Delmar	64	5	41	8	30		148	23		
Eagle Point	78	2	41	4	40		168	34		
Edon	78	3	40		41		162	32		
Holcombe	32	2	64	6	20	1	125			32
Lafayette	72	7	127	5	70		281			55
Ruby	6	1	18		10		35			8
Sampson	25	5	48	2	12		92			23
Sigel	72	2	80	3	51	1	193			37
Tilden	88	1	35		34	1	159	53		
Wheaton	67	2	70	5	32	1	177			3
Bloomer, vil.	191	10	95	5	59		270	6		
Boyd, vil.	77	1	34	2	1		115	43		
Cedott, vil.	51		97	3	11		162			46
New Auburn, vil.	18	6	23	2	18	1	73			10
Stanley, city	108	19	242	9	103		481			131
ward 1	16	8	60	1	25		110			
ward 2	34	2	58	3	10		116			
ward 3	14	4	66	3	27		114			
ward 4	44	5	53	2	32		141			
Chippewa Falls, c.ty	787	21	345	25	376	1	1,555	411		
ward 1	61	3	33	2	59		161			
ward 2	14	2	40	4	49		199			
ward 3	125	5	46	2	49		227			
ward 4	60		29	1	24		114			
ward 5	114	1	43	3	35		199			
ward 6	109	1	39	2	36		187			
ward 7	58	3	22	3	33		119			
ward 8	65	4	46	2	36		152			
ward 9	46	2	30	4	33	1	116			
ward 10	42		14	2	22		80			
Howard	20	6	51	12	20		109			31
Total	2,028	113	1,736	102	1,132	6	5,117	653	2	386
Republican plurality								386		
Prog. Ind. plurality								2		
Net Dem. plurality.								292		

PRESIDENTIAL VOTE, 1912, BY TOWNS AND ELECTION DISTRICTS.—Continued.

Counties, Towns, Cities and Voting Districts.	Wood- row Wil- son, Dem.	Eu- gene Cha- sin, Pro-	Wm. H. Taft, Rep.	Eu- gene V. Debs, Soc. Dem.	Theo- dore Roose- velt, Prog. Ind.	A. E. Riel- mer, Ind.	Total.	Pluralities.		
								Dem.	Prog. Ind.	Rep.
CLARK CO.—										
Beaver	18		62	5	12		97			44
Colby	56		45	2	13		116	11		
Dewhurst	11	1	9	1	5		27	2		
Eaton	37	1	37	1	17		93			
Fremont	24	5	71	5	14		119			47
Grant	78	3	101	1	10		193			23
Green Grove	20	1	26	4	8		59			6
Hendren	11		19	4	7		41			8
Hewett	4		26		1		31			22
Hixon	43		29	2	37		111	6		
Hoard	11	3	68	7	13		102			55
Levis	16		18	2	25		61		7	
Longwood	37	1	69	4	14		125			32
Loyal	52	2	70	4	17		145			18
Lynn	31	4	39	5	16		95			8
Mayville	37	1	60	3	25		126			23
Mead	9	1	25		1		36			
Mentor	48	10	41	5	30		134	7		
Pine Valley	64	3	56	7	27		157	8		
Reseberg	25	6	64	20	17		132			39
Sherman	36	3	68	4	5		116			32
Seif	12		7	1	2		22	5		
Sherwood	7		22	2	1		32			15
Thorp	28	3	63	1	50		145			13
Unity	42	6	44	2	32		126			2
Warner	27	1	48		14		90			21
Washburn	22	2	38	2	11		75			16
Weston	40	2	27	17	13		99	13		
Withee	14	3	67	6	19		109			48
Worden	24	4	53	1	37		119			16
York	39	12	87	3	27		168			48
Abbotsford, vil.	54	2	37	3	15		111	17		
Colby, city	75	1	22	4	6		108	53		
Dorchester, vil.	35	2	31	2	5		75	4		
Greenwood, city	56	5	59		10		130			3
Loyal, vil.	56	5	63		13		137			7
Neillsville, city	204	6	168	5	21		404	36		
ward 1	57	2	54	3	5		121			
ward 2	57	1	51		4		113			
ward 3	90	3	63	2	12		170			
Owen, vil.	39	4	78	4	36		161			39
Thorp, vil.	48	4	65	4	10		131			17
Unity, vil.	4	1	20		2		27			16
Withee, vil.	34		33		10		77	1		
Total	1,528	108	2,035	143	648		4,432	163	7	634
Democratic plurality										163
Prog. Ind. plurality										7
Net Rep. plurality										537
COLUMBIA CO.—										
Arlington	79	6	64		11		160	15		
Caledonia	104	2	67	1	17		191	37		
Columbus	47	4	30		24		105	17		
Courtland	21	6	82		8		117			61
Dekorra	61		80	1	12		154			19
Ft. Winnebago	82	2	39		11		134	43		
Fountain Prairie	64	3	53	4	26		150	11		
Hampden	79	2	65	3	13		162	14		
Leeds	59		49		8		116	10		
Lewiston	52	3	61	3	18		137			9
Lodi	30	2	88		2		122			58
Lowville	34	5	51	1	14		105			17
Marcellon	70	5	51		15		141	19		
Newport	18	1	39	3	22		83			17
Otsego	30	2	98	2	9		141			68

ELECTION STATISTICS.

PRESIDENTIAL VOTE, 1912, BY TOWNS AND ELECTION DISTRICTS.—Continued.

Counties, Towns, Cities and Voting Districts.	Wood- row Wil- son, Dem.	Eug- ene Cha- fin, Pro.	Wm. H. Taft, Rep.	Eug- ene V. Debs, Dem.	Theo- dore Roose- velt, Prog. Ind.	A. E. Rei- mer, Ind.	Total.	Pluralities.		
								Dem.	Prog. Ind.	Rep.
COLUMBIA CO.—con.										
Pacific	24	2	23	16	6		71	1		
Randolph	37	3	83		43		166			40
Scott	18	2	68	4	8		100			50
Springvale	41	8	49	2	17		117			8
West Point	64	2	64		2		132			
Wyocena	33	3	63	2	8		109			30
Cambria, vil.	54	12	85		9		160			31
Doylestown, vil.	41	1	19	3	7		71	22		
Fall River, vil.	27	3	53	7	7		97			26
Kilbourn, vil.	99	6	131	5	8		249			31
Lodi, vil.	82	8	133		14		247			51
Pardeeville, vil.	78	4	89	6	15		192			11
Poynette, vil.	83	7	33	1	15		144	45		
Randolph, vil. w. w.	11	5	53		5		74			12
Rio, vil.	60	4	70	2	10		146			10
Wyocena, vil.	28	5	27	7	11		78	1		
Columbus, city	279	19	132	13	22		465	147		
ward 1	108	13	54	10	9		194			
ward 2	83	2	39	3	7		134			
ward 3	88	4	39		6		137			
Portage, city	584	11	366	35	166		1,162	218		
ward 1	66		45	3	12		126			
ward 2	118	3	64	3	33		221			
ward 3	71	3	85	5	23		192			
ward 4	169	4	94	2	44		313			
ward 5	160	1	78	22	49		310			
Total	2,473	148	2,463	121	583		5,788	600		580
Republican plurality								580		
Net Dem. plurality								10		
CRAWFORD CO.—										
Bridgeport	28	1	25				54	3		
Clayton	137	9	141	4	28		319			4
Eastman	127		42		12		181	85		
Freeman	29	2	152	1	56		240			96
Haney	54	4	62	1	7		128			8
Marietta	70	5	89	2	20	1	187			19
Prairie du Chien....	55		14	2	7		78	41		
Scott	84	9	73	1	12		179	11		
Seneca	135	1	81		12		229	54		
Utica	68	2	163	1	79		313			84
Wauzeka	65	1	29	1	12		108	36		
Bell Center, vil.	24	10	23	1	1		59	1		
De Soto, vil.	2	1	7				10			5
Eastman, vil.	32		27	3	4		66	5		
Ferryville, vil.	15		32	2	1		50			17
Gays Mills, vil.	47	5	61	2	6		121			14
Lynxville, vil.	13	1	54		7		75			41
Soldiers Grove, vil.	60	5	72	2	10		149			12
Steuben, vil.	27	1	25	9	2		64	2		
Wauzeka, vil.	49	3	49	1	5		107			
Prairie du Chien, city	394	4	186	36	40		660	208		
ward 1	73		26	12	4		115			
ward 2	134	2	66	13	15		230			
ward 3	153	2	70	10	16		251			
ward 4	34		24	1	5		64			
Total	1,515	64	1,407	69	321	1	3,377	446		300
Republican plurality								300		
Net Dem. plurality								108		

PRESIDENTIAL VOTE, 1912, BY TOWNS AND ELECTION DISTRICTS.—Continued.

Counties, Towns, Cities and Voting Districts.	Wood- row- Wil- son, Dem.	Eu- gene Cha- fin. Pro.	Wm. H. Taft, Rep.	Eu- gene V. Debs. Soc. Dem.	Theo- dore Roose- velt, Prog. Ind.	A. E. Reim- er, Ind.	Total.	Pluralities.		
								Dem.	Prog. Ind.	Rep.
DANE CO.—										
Albion	67	26	124	3	31	1	252			57
Berry	134	1	27	1	5		168	107		
Black Earth	35	15	14		4		68	20		
Blooming Grove	180	6	93	6	21		306	87		
Blue Mounds	77	1	98	1	9		186			21
Bristol	130	1	61	2	10	1	205	69		
Burke	92	4	113		16		225			21
Christiania	106	5	158	2	19		290			52
Cottage Grove	116	9	101	1	32		259	15		
Cross Plains	223	2	24	1	1		251	199		
Dane	71	2	55	1	13		142	16		
Deerfield	49		80	2	5		136			31
Dunkirk	73	5	144	3	51		276			71
Dunn	108	10	93	5	24		240	15		
Fitchburg	125	2	42		10		179	83		
Madison	146	7	67	4	16		240	79		
Mazomanie	51	7	15	1	5		79	36		
Medina	69		28				97	41		
Middleton	124	2	35	1	13	1	176	89		
Montrose	112	3	28	2	9		154	84		
Oregon	84	5	64	1	16		170	20		
Perry	48	19	107	1	20	1	156			59
Primrose	24	4	56		14		98			32
Pleasant Springs	30	2	136	3	21		201			97
Roxbury	117		16	2			135	101		
Rutland	43	4	157		32		236			114
Springdale	100	2	69	1	16		188	31		
Springfield	169		22		2		193	147		
Sun Prairie	101	3	42		7		183	59		
Vienna	39	1	83	2	29		154			44
Verona	141	11	61	1	21		235	80		
Vermont	52		53		16		121			1
Westport	146	3	40	4	13		206	106		
Windsor	92	8	122		30	1	253			30
York	87	7	59		1		154	28		
Belleville, vil.	41	6	32	1	20	1	101	9		
Black Earth, vil.	36	13	50	8	11		118			14
Brooklyn, vil.	5	4	7		2		18			2
Cambridge, vil.	41	7	47	1	15		111			6
Dane, vil.	46	1	20		2		69	26		
Deerfield, vil.	48	4	46		4		102	2		
De Forest, vil.	49		28	2	14		93	21		
Fair Oaks, vil.	123	2	56	5	15		201	67		
Madison, city	4,236	78	1,497	191	498	1	6,501	2,739		
ward 1	289	4	129		47		469			
ward 2	383	5	229	26	39		682			
ward 3	242	2	78	9	31		362			
ward 4	373	7	126	9	35		550			
ward 5, prec. 1	535	12	115	8	67	1	738			
ward 5, prec. 2	407	7	51	13	74		552			
ward 6, prec. 1	324	4	144	17	31		520			
ward 6, prec. 2	259	10	148	26	32		475			
ward 7, prec. 1	369	3	164	40	32		608			
ward 8	486	6	124	14	33		663			
ward 9	260	8	110	17	21		416			
ward 10	309	10	79	12	56		466			
Marshall, vil.	44	12	43		4		103	1		
Mazomanie, vil.	112	20	47	1	8		188	65		
Middleton, vil.	134		23	1	3		166	106		
Mount Horeb, vil.	104	1	105	1	28		239			1
Oregon, vil.	138	7	55	3	14		217	83		
Stoughton, city	238	46	598	33	113	1	1,029			360
ward 1	56	3	123	2	11		195			
ward 2	51	12	181	17	46		307			
ward 3	64	14	157	12	41	1	289			
ward 4	67	17	137	2	15		238			

ELECTION STATISTICS.

179

PRESIDENTIAL VOTE, 1912, BY TOWNS AND ELECTION DISTRICTS.—Continued.

Counties, Towns, Cities and Voting Districts.	Wood- row Wil- son. Dem.	Eu- gene Cha- fin. Pro.	Wm. H. Taft. Rep.	Eu- gene V. Debs. Soc. Dem.	Theo- dore Roose- velt. Prog. Ind.	A. E. Reim- er. Ind.	Total.	Pluralities.		
								Dem.	Pro- g.	Rep.
DANE CO.—con.										
Sun Prairie, vil.	157	12	64		7		240	93		
Waunakee, vil.	95	1	34		2		132	61		
Total	9,017	391	5,244	298	1,292	8	16,250	4785		1013
Republican plurality								1013		
Net Dem. plurality								3773		
DODGE CO.—										
Ashippun	127	4	82	1	12		226	45		
Beaver Dam	99	1	54	1	25		180	45		
Burnett	122	3	65	2	22		214	57		
Calamus	55	10	47		7		119	8		
Chester	68	1	41		2		112	27		
Clyman	148	1	60	1	12		222	83		
Elba	45	3	50	1	6		125	15		
Emmett	124		26		9		159	98		
Fox Lake	31	1	51	4	7		94			20
Herman	188	1	50	1	18		208	88		
Hubbard	143		68	3	11		230	80		
Hustisford	105	1	53		7		166	52		
Lebanon	188		34	1	7		230	154		
Le Roy	110	1	67	2	11		191	43		
Lomira	112	6	104	3	18		243	8		
Lowell	146	3	63	3	48		263	83		
Oak Grove	151	5	85	4	14		259	66		
Portland	98	3	47	1	2		151	51		
Rubicon	134		48		17		199	86		
Shields	112		21	2	1		136	91		
Theresa	106		84	1	9		200	22		
Trenton	73	7	90	2	26		198			17
Westford	69	3	21		6		99	48		
Williamstown	96		57	2	17		172	39		
Beaver Dam, city	795	28	336	41	169		1,369	459		
ward 1	89	1	26	6	7		129			
ward 2	131	2	20	4	11		168			
ward 3	70	13	58	11	31		183			
ward 4	124	2	45	6	31		208			
ward 5	96	2	5	2	2		107			
ward 6	83		37	3	17		140			
ward 7	94	5	72	4	36		211			
ward 8	108	3	73	5	34		223			
Horicon, city	331	3	120	16	19		489	211		
ward 1	124	2	30		6		162			
ward 2	89		31	8	3		131			
ward 3	118	1	59	8	10		196			
Juneau, city	183		58	6	11		258	125		
ward 1	95		24		7		126			
ward 2	88		34	6	4		132			
Mayville, city	239	1	156	7	23		426	83		
ward 1	69	1	38	3	11		122			
ward 2	57		28		3		88			
ward 3	113		90	4	9		216			
Watertown, city	363	5	74	12	35		492	292		
ward 5	157	2	25	3	11		198			
ward 6	209	3	49	9	24		294			
Waupun, city	147	9	123		48		327	24		
ward 1	50	5	46		15		116			
ward 2	44	1	37		9		91			
ward 3	21	1	23		10		55			
ward 4	32	2	17		14		65			
Fox Lake, vil.	109	1	84		24		218	25		
Hustisford, vil.	126		23		17		166	103		
Lomira, vil.	66	3	42		12		123	24		
Lowell, vil.	36	2	20		5		63	16		

PRESIDENTIAL VOTE, 1912, BY TOWNS AND ELECTION DISTRICTS.—Continued.

Counties, Towns, Cities and Voting Districts.	Wood- row Wil- son. Dem.	Eu- gene Cha- fin. Pro.	Wm. H. Taft, Rep.	Eu- gene V. Debs, Soc. Dem.	Theo- dore Roose- velt, Prog. Ind.	A. E. Rei- mer, Ind.	Total.	Pluralities.		
								Dem.	Prog. Ind.	Rep.
DODGE CO.—con.										
Neosho, vil.	42	2	21	6	71	21
Randolph, vil.	71	11	82	1	13	178	11
Reesville, vil.	51	20	8	79	31
Theresa, vil.	59	32	1	92	27
Total	5,246	119	2,559	118	705	8,747	2735	48
Republican plurality	48
Net Dem. plurality	2687
DOOR CO.—										
Baileys Harbor	38	3	47	2	19	1	110	9
Brussels	29	108	27	164	79
Clay Banks	19	2	25	3	42	91	17
Egg Harbor	47	2	56	3	12	120	9
Forestville	96	14	85	5	39	239	11
Gardner	27	2	53	1	36	1	120	17
Gibraltar	32	8	49	7	50	146	1	67
Jacksonport	21	2	58	1	7	119
Liberty Grove	15	36	80	4	97	232	17
Nasewaupsee	62	56	8	45	171	6
Sevastopol	76	11	65	3	36	191	11
Sister Bay, vil.	13	8	9	5	35	4
Sturgeon Bay	17	3	31	3	43	97	12
Union	21	78	1	100	57
Washington	15	6	56	3	32	112	24
Sturgeon Bay, city..	241	38	281	29	199	1	789	40
ward 1	94	12	88	11	47
ward 2	53	4	58	3	29
ward 3	64	14	75	1	29	1
ward 4	30	8	60	14	94
Total	769	135	1,167	72	690	3	2,836	32	47	302
Democratic plurality	32
Prog. Ind. plurality	47
Net Rep. plurality	398
DOUGLAS CO.—										
Amnicon	20	2	7	5	64	98	44
Bennett	6	1	6	11	33	57	22
Brule	14	1	15	23	67	120	44
Gordon	28	1	15	5	43	92	15
Hawthorne	3	17	12	39	73	22
Highland	11	2	8	8	29	3
Lake Nebagon	23	1	17	22	17	1	81	1
Lakeside	1	5	33	39	28
Maple	3	2	2	18	70	95	52
Parkland	12	13	20	45	7
Solon Springs	31	1	29	3	30	94	1
South Range	9	10	7	29	55	19
Summit	19	11	7	21	59	2
precinct 1	13	1	10	13
precinct 2	6	1	8
Superior	24	7	14	74	119	50
precinct 1	17	6	8	55
precinct 2	7	1	6	19

PRESIDENTIAL VOTE, 1912, BY TOWNS AND ELECTION DISTRICTS.—Continued.

Counties, Towns, Cities and Voting Districts.	Wood- row Wil- son. Dem.	Eu- gene Cha- fir. Pro.	Wm. H. Taft. Rep.	Eu- gene V. Debs. Dem.	Theo- dore Roose- velt. Prog. Ind.	A. E. Reim- er. Ind.	Total.	Pluralities.		
								Dem.	Prog. Ind.	R. P.
EAU CLAIRE CO.—										
Altoona	59	6	47	10	22		124			8
ward 1	25	2	14	4	9		54			
ward 2	14	4	33	6	13		70			
Augusta	76	14	100	1	21		212			24
Eau Claire, city	1,116	67	1,204	196	563	4	3,150			88
ward 1	112	2	69	20	24		227			
ward 2	101	11	127	32	63		244			
ward 3	130	5	188	13	91	1	428			
ward 4	43	4	43	4	16	1	285			
ward 5	100	5	114	4	61	1	285			
ward 6	130	12	111	9	80		342			
ward 7	125	5	129	9	57		325			
ward 8	127	6	154	38	57	1	383			
ward 9	111	10	141	19	65		346			
ward 10	137	7	123	48	49	1	365			
Fairchild, vil.	48	2	42	3	14		109	6		
Fall Creek, vil.	53		28	2	10		93	25		
Bridge Creek	62	7	49		8		126	13		
Brunswick	45	1	61	3	17	1	128			16
Clear Creek	31	4	24		25		84	6		
Drammen	9	2	85	1	32		129			53
Fairchild	15	2	16		16		49			
Lincoln	47		28		13		88	19		
Ludington	26	2	62	14	19	1	124			36
Pleasant Valley	33	7	87	1	46		174			41
Otter Creek	18		23	2	21		64			2
Seymour	17	1	29	4	12		63			12
Union	54		47	1	26	1	129	7		
Washington	38		81	1	30		150			43
Total	1,727	115	2,013	239	895	7	4,996	76		316
Democratic plurality										76
Net Rep. plurality										286
FLORENCE CO.—										
Commonwealth	17	2	37	1	37		94			
precinct 1	6	1	29	1	32		69			
precinct 2	11	1	8		5		25			
Florence	99	4	208	7	47		365			109
precinct 1	91	4	199	7	42		243			
precinct 2	8		9		5		22			
Homestead	15	3	17	7	98	1	141			81
Total	131	9	262	15	182	1	600			109
Republican plurality										109
Net Rep. plurality										80
FOND du LAC CO.—										
Alto	32	3	79	1	74	1	190			5
Ashford	133	5	71	4	10		223	62		
Auburn	57	1	83	5	7		153			26
Byron	86	6	73	1	13		179	13		
Calumet	145	2	34	2			183	111		
Eden	97	6	97	5	1		206			
Eldorado	103	5	103	4	79	1	295			
Empire	69	6	47	2	48		172	21		
Fond du Lac	98	5	52	6	26		187	46		
Forest	94	1	53		24		177	36		
Friendship	78	3	40	3	33		157	38		
Lamartine	87	2	62		39		190	25		
Marshfield	253	1	21	1	13		289	232		
Metomen	67	14	54		28		163	13		
Oakfield	48	4	62	3	27	1	145			14
Oscola	76	1	73	4	12		166	3		
Ripon	40	5	67		45		157			22
Rosendale	54	12	71	6	38		180			17

ELECTION STATISTICS.

PRESIDENTIAL VOTE, 1912, BY TOWNS AND ELECTION DISTRICTS.—Continued.

Counties, Towns, Cities and Voting Districts.	Wood- row Wil- son. Dem.	Eu- gene Cha- rn. Pro.	Wm. H. Taft, Rep.	Eu- gene V. Debs. Soe. Dem.	Theo- dore Roose- velt, Prog. Ind.	A. E. Kei- mer, Ind	Total.	Pluralities.		
								Dem.	Prog. Ind.	Rep.
FOND DU LAC CO.—										
continued.										
Springvale	64	3	84	2	17	1	171	20
Tayeheadah	173	1	44	2	10	230	129
Waupun	65	3	74	4	21	167	9
Brandon, vil.	67	6	68	11	1	153	1
Campbellsport, vil.	93	5	42	1	3	144	51
Eden, vil.	30	1	13	2	46	17
N. Fond du Lac, vil.	178	3	90	27	37	335	88
Oakfield, vil.	52	7	86	2	14	161	24
St. Cloud, vil.	69	11	5	85	53
Fond du Lac, city.....	1,970	38	995	254	426	3,683	975
ward 1	86	29	15	8	138
ward 2	127	3	57	25	20	232
ward 3	100	4	60	12	33	209
ward 4	133	74	13	24	244
ward 5	124	2	34	19	15	194
ward 6	118	2	63	29	37	249
ward 7	135	3	75	16	36	265
ward 8	110	2	65	12	36	225
ward 9	112	2	76	9	38	237
ward 10	127	6	95	6	35	269
ward 11	107	5	106	5	44	267
ward 12	153	3	175	11	43	285
ward 13	138	1	48	15	8	210
ward 14	103	2	45	20	6	176
ward 15	131	1	48	20	19	219
ward 16	166	2	45	27	24	264
Ripon, city	315	21	274	6	135	751	41
ward 1	55	5	52	24	136
ward 2	95	7	89	33	215
ward 3	83	2	61	2	27	175
ward 4	82	7	81	4	51	225
Waupun, city	145	4	86	5	38	278	59
ward 5	64	2	25	4	13	108
ward 6	81	2	61	1	25	170
Total	4,838	174	3,014	349	1,236	5	9,615	2,018	148
Republican plurality	143
Net Dem. plurality..	1,824
FOREST CO.—										
Alvin	15	13	2	6	36	2
Caswell	17	2	32	2	5	1	59	15
precinct 1	11	15	3	29
precinct 2	6	2	17	2	2	1	30
Crandon	46	1	34	1	16	98	12
Hiles	47	35	4	20	106	12
Laona	93	1	103	21	218	10
precinct 1	83	1	85	19	188
precinct 2	10	18	2	30
Nashville	30	6	34	70	4
North Crandon	69	53	3	9	134	16
Wabeno	146	1	105	15	41	308	41
precinct 1	132	84	15	39	270
precinct 2	14	1	21	2	38
Crandon, city	104	17	137	3	60	321	33
ward 1	31	8	51	1	14	105
ward 2	9	1	22	5	37
ward 3	32	4	35	1	25	97
ward 4	11	13	6	30
ward 5	21	4	16	1	10	52
Total	567	22	518	30	212	1	1,350	83	58
Republican plurality	58
Prog. Ind. plurality	4
Net Dem. plurality..	40

PRESIDENTIAL VOTE, 1912, BY TOWNS AND ELECTION DISTRICTS—Continued.

Counties, Towns, Cities and Voting Districts.	Wood- row Wil- son. Dem.	Eu- gene Cha- fin. Pro.	Wm. H. Taft. Rep.	Eu- gene V. Debs. Soc. Dem.	Theo- dore Roose- velt. Prog. Ind.	A. E. Rei- mer. Ind.	Total.	Pluralities.		
								Dem.	Prog. Ind.	Rep.
GRANT CO.—										
Beetown	79	6	87	7	6		185			8
Bloomington	62	8	39	2	7		118	23		
Boscobel	12	1	18				31			6
Cassville	70		33		1		104	37		
Castle Rock	85		27		4		116	58		
Clifton	68	17	116	1	13		215			43
Ellenboro	22	1	108		9		140			83
Fennimore	54		82		10		146			28
Glen Haven	85	4	67	2	23		181	18		
Harrison	48	3	94		6		151			46
Hazel Green	101	8	48	6	14		177	53		
Hickory Grove	47	1	57		13		118			10
Jamestown	112		18	5	9		141	94		
Liberty	66	3	48	2	9		123	18		
Lima	61	3	74		5		143			13
Little Grant	24		77		7		108			53
Marion	60	4	22		4		90	38		
Millville	4	10	33	1	11		59			22
Mt. Hope	80	11	67		9		167	13		
Mt. Ida	66	2	61		2		131	5		
Muscoda	49		17		19		85	30		
No. Lancaster	45	6	62	1	8		122			17
Paris	82	1	40	1	4		128	42		
Patch Grove	70	3	65	2	9		149	5		
Platteville	73	1	57	1	9		141	16		
Potosi	163	1	87	2	5		258	76		
Smelser	71	3	90	1	18		183			19
So. Lancaster	64	14	72		9		159			8
Waterloo	52	2	68	2	30		154			16
Watterstown	54	4	71	1	26		156			17
Wingville	42	2	50	2	21		117			8
Woodman	65	2	22		3		92	43		
Wyalusing	75	1	80	3	7		166			5
Bloomington, vil.	58	11	64	3	10		146			6
Cassville, vil.	115	1	49	7	21		193	66		
Cuba City, vil.	87	2	100	7	19		215			13
Fennimore, vil.	107	6	108	9	18		246			1
Hazel Green, vil.	50	13	65		35		163			15
Montfort, vil.	44	13	53	5	13		123			9
Muscoda, vil.	136	3	31	1	17		183	105		
Potosi, vil.	98	1	20	4	4		123	78		
Boscobel, city.	159	9	148	4	11		331	11		
ward 1.	46	2	31	2	3		84			
ward 2.	38	4	45	1	4		92			
ward 3.	38	2	38	1	2		81			
ward 4.	37	1	34		2		74			
Lancaster, city.	222	14	267	2	45		550			45
ward 1.	42	5	71	2	9		129			
ward 2.	49	2	64		12		127			
ward 3.	71	1	64		13		149			
ward 4.	60	6	68		11		145			
Platteville, city.	428	26	421	15	150	1	1,041	7		
ward 1.	139	14	125	7	29	1	315			
ward 2.	108	3	120	1	49		281			
ward 3.	33	7	108	4	38		250			
ward 4.	88	2	68	3	34		195			
Total	3,615	221	3,233	99	667	1	7,886	396		499
Republican plurality.								499		
Net. Dem. plurality.								332		

PRESIDENTIAL VOTE, 1912, BY TOWNS AND ELECTION DISTRICTS.—Continued.

Counties, Towns, Cities and Voting Districts.	Wood- row Wil- son, Dem.	Eu- gene Cha- lin, Pro.	Wm. H. Taft, Rep.	Eu- gene V. Debs, Dem.	Theo- dore Roose- velt, Prog. Ind.	A. E. Rei- mer, Ind.	Total.	Pluralities.		
								Dem.	Prog. Ind.	Rep.
GREEN CO.—										
Adams	63		50		25	2	140	13		
Albany	34	10	54		17		115			20
Brooklyn	42	7	72		6		127			30
Cadiz	91	10	72		29		202	19		
Clarno	62	9	63	2	43		179			1
Decatur	24	5	56	4	11		100			32
Exeter	64	6	49	1	4		124	15		
Jefferson	73	15	71	1	31	1	192	2		
Jordan	63	2	72		14		151			9
Monroe	58	5	40	1	12		116	18		
Mt. Pleasant	45	4	39	4	5		97	6		
New Glarus	45	2	32	3			82	13		
Spring Grove	48	7	59	2	33		149			11
Sylvester	30	2	62	1	10		105			32
Washington	66	1	15				82	51		
York	13	1	59		101	1	175		42	
Albany, vil.	60	25	77	5	12		179			17
Brooklyn, vil.	17	3	34		5		59			17
Browntown, vil.	22	5	29		4		60			7
Monticello, vil.	106		48	5			159	58		
New Glarus, vil.	73		75	4	6		158			2
Brodhead, city	133	20	139	38	49		379			6
ward 1.	54	13	61	20	23		171			
ward 2.	79	7	78	18	26		208			
Monroe, city	484	62	334	12	90	3	994	150		
ward 1.	127	25	97	2	33	2	256			
ward 2.	122	7	63	2	29		223			
ward 3.	110	13	83	5	11	1	223			
ward 4.	125	17	91	3	26		262			
Total	1,716	201	1,601	83	516	7	4,124	345	42	184
Republican plurality								184		
Prog. Ind. plurality								42		
Net Dem. plurality								115		
GREEN LAKE CO.—										
Berlin, city	426	22	427	5	19	43	937			1
ward 1.	75	8	86	5	12		186			
ward 2.	123	9	98	9	15		254			
ward 3.	93	3	105	4	6		211			
ward 4.	69	1	52	1	3		126			
ward 5.	66	1	86		7		160			
Berlin	41	2	72		11		126			31
Brooklyn	55	10	91	1	11		168			36
Green Lake	76	2	68	1	10		157	8		
Kingston	81	6	73	1	11		172	8		
Mackford	50	6	49	2	27		124	1		
Manchester	99	2	65	1	14		181	34		
Marquette	49	1	49	1	9		106			
Princeton	80	5	82	2	4		178			2
Seneca	48	2	21	1	4		76	27		
St. Marie	72	2	26	1	2		103	46		
Green Lake, vil.	33	6	78		13		130			45
Markesan, vil.	89	5	75	5	15		184	14		
Princeton, vil.	268	3	93	4	16		324	115		
Total	1,407	74	1,269	39	195		2,984	253		115
Republican plurality								115		
Net Dem. plurality								138		

PRESIDENTIAL VOTE, 1912, BY TOWNS AND ELECTION DISTRICTS.—Continued.

Counties Towns, Cities, and Voting Districts.	Wood- row Wil- son. Dem.	Eu- gene Cha- fin. Pro.	Wm. H. Taft, Rep.	Eu- gene V. Debs, Dem	Theo- dore Roose- velt, Prog. Ind.	A. E. Rei- mer, Ind.	Total.	Pluralities.		
								Dem.	Prog. Ind.	Rep.
IOWA CO.—										
Arena	118	35	66	2	37	258	52
Brigham	73	2	121	1	20	217	48
Clyde	75	6	89	9	129	36
Dodgeville	146	15	114	2	37	314	32
Eden	58	3	42	1	9	113	16
Highland	140	77	2	14	233	63
Linden	73	18	93	32	216	20
Miffin	69	11	164	41	1	286	95
Mineral Point	96	12	84	1	6	199	12
Moscow	61	3	111	3	41	219	50
Pulaski	119	16	74	10	219	45
Ridgeway	87	8	56	3	14	168	31
Waldwick	74	6	45	6	131	29
Wyoming	72	11	46	2	2	133	26
Barneveld, vil.	35	8	33	3	79	2
Cobb, vil.	28	2	31	7	68	3
Highland, vil.	157	59	1	217	98
Hollandale, vil.	44	2	17	5	4	72	27
Linden, vil.	19	6	121	1	6	153	112
Revey, vil.	18	2	23	1	32	76	9
Ridgeway, vil.	73	2	31	9	115	42
Dodgeville, city	180	40	183	2	52	457	3
Mineral Point, city ..	288	16	256	5	47	612	32
ward 1	81	10	70	13
ward 2	92	5	84	2	21
ward 3	49	48	4
ward 4	66	1	54	3	9
Total	2,103	224	1,886	32	438	1	4,684	543	321
Republican plurality	321
Prog. Ind. plurality	9
Net Dem. plurality	217
IRON Co.—										
Anderson	17	3	3	5	28	12
Cary	23	3	59	15	54	2	161	5
Emerson	2	2	5	9	3
Knight	13	17	74	23	34	1	167	49
Mercer	65	2	35	3	18	123	30
Montreal	22	6	69	8	42	147	27
Oma	1	3	4	34	42	30
Saxon	45	95	6	11	157	50
Vaughn	154	1	129	9	56	349	25
Total	347	34	473	72	254	3	1,183	67	30	125
Democratic plurality	67
Prog. Ind. plurality	30
Net Rep. plurality	126
JACKSON CO.—										
Albion	37	2	125	3	68	2	237	57
Alma	28	6	45	4	20	103	17
Alma Center	25	12	41	4	82	16
Bear Bluff	13	1	5	2	5	26	8
Black River Falls, city	88	13	207	6	35	349	119
ward 1	31	3	53	13	100
ward 2	13	3	55	2	7	80
ward 3	23	2	46	1	5	77
ward 4	21	5	53	3	10	92
Brockway	25	1	27	16	11	80	2
precinct 1	11	1	17	9	7	45
precinct 2	14	10	7	4	35

PRESIDENTIAL VOTE, 1912, BY TOWNS AND ELECTION DISTRICTS.—Continued.

Counties, Towns, Cities and Voting Districts.	Wood- row Wil- son, Dem.	Eu- gene Cha- fin, Pro.	Wm. H. Taft, Rep.	Eu- gene V. Debs, Dem.	Theo- dore Roose- velt, Prog. Ind.	A. E. Reim- er, Ind.	Total.	Pluralities.		
								Dem.	Prog. Ind.	Rep.
KEWAUNEE CO.—										
Algoma, city.....	216	4	126	4	47	1	398	90
Ahnapee	111	1	52	5	169	59
Carlton	131	2	90	13	236	41
Casco	172	2	42	1	8	225	130
Franklin	203	2	54	3	4	266	149
Kewaunee, city	259	105	8	23	3	398	154
Lincoln	100	3	86	1	9	199	14
Luxembourg	100	100	18	218
Luxembourg, vil.	49	39	8	96	10
Montpelier	127	2	72	85	286	42
Pierce	80	32	2	6	120	48
Red River	19	2	207	2	11	3	244	188
West Kewaunee	129	1	110	1	26	267	19
Total	1,666	19	1,115	22	263	7	3,122	714	42	188
Republican plurality	188
Prog. Ind. plurality	42
Net Dem. plurality	581
LA CROSSE CO.—										
Bangor	42	3	51	3	12	111	9
Bangor, vil.....	110	5	69	1	10	195	41
Barre	77	16	28	121	49
Burns	62	9	87	2	16	1	177	25
Campbell	107	2	41	1	10	161	66
Farmington	116	2	145	56	319	29
Greenfield	79	1	29	15	124	50
Hamilton	75	1	134	1	39	1	251	59
Holland	39	20	103	1	54	217	49
Onalaska	51	18	80	3	35	187	29
Shelby	101	1	43	1	16	162	58
Washington	108	2	34	1	12	157	74
West Salem, vil.....	122	6	78	3	23	232	44
Onalaska, city.....	91	9	93	12	14	2	221	2
ward 1.....	27	26	1	2
ward 2.....	38	7	35	9	6	2
ward 3.....	26	2	32	2	6
La Crosse, city.....	3,083	69	1,269	308	659	10	5,398	1,814
ward 1.....	182	3	61	13	20	279
ward 2.....	126	60	6	40	232
ward 3.....	210	47	31	22	1	311
ward 4.....	157	3	98	9	48	315
ward 5.....	115	3	35	15	26	194
ward 6.....	136	5	72	9	32	3	257
ward 7.....	145	6	94	18	30	293
ward 8.....	239	2	83	31	32	447
ward 9.....	104	9	79	9	48	249
ward 10.....	98	7	52	23	69	1	250
ward 11.....	166	57	19	32	274
ward 12.....	105	2	41	1	14	253
ward 13.....	114	52	18	29	213
ward 14.....	153	4	98	15	51	1	222
ward 15.....	183	3	27	22	20	1	256
ward 16.....	87	6	64	7	33	1	198
ward 17.....	191	2	70	8	35	306
ward 18.....	241	5	57	28	23	2	356
ward 19.....	102	2	57	7	31	199
ward 20.....	59	6	42	14	14	135
ward 21.....	110	1	23	5	10	149
Total	4,263	148	2,272	337	999	14	8,033	2,196	202
Republican plurality	202
Net Dem. plurality	1,991

PRESIDENTIAL VOTE, 1912, BY TOWNS AND ELECTION DISTRICTS.—Continued.

Counties, Towns, Cities and Voting Districts.	Wool- row Wil- son. Dem.	Eugene Cha- fin. Pro.	Wm. H. Taft. Rep.	Eugene V. Debs. Dem.	Theodore Roose- velt. Prog. Ind.	A. E. Rei- mer. Ind.	Total.	Pluralities.		
								Dem.	Prog. Ind.	Rep.
LAFAYETTE CO.—										
Argyle	49	2	60	2	48		161			11
Argyle, vil.	63	5	57	1	28		154	6		
Belmont	67	6	41	1	21		136	26		
Belmont, vil.	55	4	54		14		127	1		
Benton	69	4	70	4	40	1	188			1
Benton, vil.	73	4	51	2	48		178	22		
Blanchard	22		32	1	40		95		8	
Blanchardville, vil.	46	3	51	1	58		159		7	
Darlington	110	1	115	1	23		250			5
Darlington, city	250	6	168	3	38		465	82		
ward 1	132	3	87	2	20		244			
ward 2	118	3	81	1	18		221			
Elk Grove	66	2	54	1	14		137	12		
Fayette	88		67		23		178	21		
Grafton	113	8	84	2	34		241	29		
Grafton, vil.	47	2	39	1	6		95	8		
Kendall	78	1	25		3		107	53		
Lamont	39	3	62		22		126			23
Monticello	25		13	1	13	1	58	7		
New Diggings	66	2	43	1	33		150	23		
Seymour	89	2	71		6	1	169	18		
Shullsburg	75	1	85	1	6		168			10
Shullsburg, city	147	3	109	2	26		287	38		
White Oak Springs	19	1	24		41		85		17	
Willow Springs	93	9	77		9		188	16		
Wayne	36	5	31		45		167			36
South Wayne, vil.	12	2	81		7		72			39
Wiotra	55	1	163	3	100		322			63
Total	1,852	77	1,747	28	756	3	4,463	362	32	188
Republican plurality								188		
Prog. Ind. plurality								32		
Net Dem. plurality								105		
LANGLADE CO.—										
Ackley	60	1	24	2	25		112	35		
Ainsworth	22		5		14		41	8		
Antigo	67	5	47	7	47		173	20		
Elcho	37	1	31	3	73		145		36	
Elton	31	1	15	9	15		71	16		
Elton	82	1	34	4	39		160	43		
Evergreen	23		5	1	12		41	11		
Langlade	88	1	25	8	16		138	63		
Neva	75	2	44	2	42		165	31		
Norwood	23		16	1	25		65		2	
Peck	68	1	28	4	73		174		5	
Polar	36	2	22	1	42		103		6	
Rolling	76	4	41	6	28		155	35		
Summit	30		16	1	11		58	14		
Upham	18		9		9		36	9		
Vilas	18		11	2	21		52		3	
Antigo, city	633	17	337	40	318		1,345	296		
ward 1	63	2	43	5	57		175			
ward 2	74	3	69	8	65		219			
ward 3	125	2	26	2	42		197			
ward 4	134	2	64	13	35		248			
ward 5	111	3	35	3	39		191			
ward 6	121	5	100	9	80		315			
Total	1,387	36	710	91	810		3,034	581	52	
Prog. Ind. plurality								52		
Net Dem. plurality								577		

ELECTION STATISTICS.

PRESIDENTIAL VOTE, 1912, BY TOWNS AND ELECTION DISTRICTS.—Continued.

Counties, Towns, Cities and Voting Districts.	Wood- row Wil- son. Dem.	Eu- gene Cha- fin. Pro.	Wm. H. Taft. Rep.	Eu- gene V. Debs. Dem.	Theo- dore Roose- velt. Prog. Ind.	A. E. Rei- mer. Ind.	Total.	Pluralities.		
								Dem.	Prog. Ind.	Rep.
LINCOLN CO.—										
Birch	7	1	18	26	19	71	*7
Bradley	46	13	19	20	101	60
Corning	75	1	15	1	26	14
Harrison	18	2	1	4	1	25	2
King	6	9	3	7	112	8
Merrill	44	2	15	15	36	172	59
Pine River	96	2	37	4	33	82	9
Rock Falls	33	3	14	24	8	101	7
Russell	36	2	29	11	23	136
Schley	44	4	27	17	44	193	35
Scott	91	2	56	3	41	23	13
Skanawan	4	2	17	44	5
Somo	5	1	17	9	12	51	25
Tomahawk	32	18	5	6	7	165
Merrill, city	960	328	38	290	1	1,635	632
ward 1	115	52	10	28	205
ward 2	99	1	26	1	21	148
ward 3	109	4	54	2	53	222
ward 4	124	3	30	3	20	180
ward 5	103	1	35	4	33	1	177
ward 6	141	4	50	8	45	248
ward 7	169	4	60	8	49	290
ward 8	100	1	21	2	41	165
Tomahawk, city	263	8	127	34	56	488	136
ward 1	44	2	38	9	7
ward 2	62	1	20	9	3
ward 3	80	28	6	18
ward 4	77	5	41	10	28
Total	1,760	45	712	212	627	2	3,358	1,011	13	7
Prog. Ind. plurality	13
*Soc. Dem. plurality	7
Republican plurality	7
Net Dem. plurality	1,048
MANITOWOC CO.—										
Cato	170	1	123	4	32	330	47
Centerville	96	1	87	50	234	9
Cooperstown	116	1	133	2	11	263
Eaton	107	1	86	6	33	233	21	17
Franklin	144	115	2	7	268	29
Gibson	62	136	4	11	213
Kossuth	109	2	142	4	30	1	288	74
Liberty	2	2	99	3	69	255	33
Manitowoc	69	37	16	16	138	17
Manitowoc, city	996	15	526	457	303	2,297	32
ward 1	158	2	77	38	47	322	470
ward 2	105	4	83	24	40	256
ward 3	240	1	89	105	84	519
ward 4	141	3	119	34	49	346
ward 5	134	53	98	26	311
ward 6	75	2	50	32	36	196
ward 7	143	3	55	125	21	347
Manitowoc Rapids	119	1	85	19	13	1	238	34
Maple Grove	123	1	52	1	15	197	76
Meeme	118	3	100	3	17	241	18
Mishicot	166	2	79	9	14	270	87
Newton	77	2	101	2	47	229	24
Rockland	63	3	59	2	79	206	16
Schleswig	105	2	75	18	18	218	30
Two Creeks	41	3	27	6	10	87	14
Two Rivers	87	1	54	7	16	165	33

PRESIDENTIAL VOTE, 1912, BY TOWNS AND ELECTION DISTRICTS.—Continued.

Counties, Towns, Cities and Voting Districts.	Wood- row Wil- son, Dem.	Eu- gene Cha- fin, Pro.	Wm. H. Taft, Rep.	Eu- gene V. Debs. Dem	Theo- dore Roose- velt, Prog. Ind.	A. E. Reil- mer, Ind.	Total.	Pluralities.		
								Dem.	Prog. Ind.	Rep.
MANITOWOC CO.—										
con.										
Two Rivers, city....	407	3	199	231	87		927	176		
ward 1	65		41	44	10		160			
ward 2	67	1	38	29	16		151			
ward 3	60		36	68	19		183			
ward 4	103	1	48	63	24		244			
ward 5	107	1	36	27	18		189			
Reedsville, vil.	69		48	90	15		222	*21		
Kiel, vil.	105		26	4	26		161	79		
Total	3,433	44	2,389	890	919	2	7,680	1155	16	165
Prog. Ind. plurality.								16		
*Soc. Dem. plurality								21		
Republican plurality								165		
Net Dem. plurality.								1047		
MARATHON CO.—										
Abbotsford, vil.	11		12				23			1
Athens, vil.	79	3	37	3	8		130	42		
Bergen	33	1	64	1	10		109			31
Berlin	120	1	29	2	7		159	91		
Bern	32		9	6	2		49	23		
Brighton	48	1	17	2	24	1	93	24		
Brokaw, vil.	17	2	34	6	3		62			17
Cassel	109		50	1	10		170	59		
Cleveland	63	1	24		33		121	30		
Colby	24		13	1	3		41	11		
Day	68	3	26	4	9		110	42		
Easton	62	5	38	8	24		137	24		
Eau Pleine	41		50		9		100			9
Edgar, vil.	61	2	50	6	4		123	11		
Elderon	53	5	41	2	57		158		4	
Emmet	90	2	34	4	9		139	56		
Fenwood, vil.	12	1	11		14		38		2	
Fleith	24	4	17	9	14	1	67	7		
Frankfort	51		44	8	13		116	7		
Franzen	15	2	40	2	25	1	85			15
Halsey	44		25		10		79	19		
Hamburg	82	2	44	2	16		146	38		
Harrison	19	1	10	1	17	1	49	2		
Hewitt	18		41	7	11	1	78			23
Holton	53	3	63	4	32		155			10
Hull	98	2	36	1	20		157	62		
Johnson	61	1	48	16	11		137	13		
Knowlton	22	3	62	1	13		101			40
Kronenwetter	41	1	47	1	13		103			6
Maine	124		38	7	11		180	86		
Marathon, vil.	64		42		15		121	22		
Marathon	61	1	25	2	13		102	36		
McMillan	64	2	42	3	11		122	22		
McMillan, vil.	5		4		2		11	1		
Mosinee	28	1	56		8		93			28
Mosinee, vil.	42	3	104	4	8		161			62
Norrie	45	12	25	3	28	1	114	17		
Pike Lake	65		38	1	54		158	11		
Plover	17	12	33	9	20	2	93			13
Rib Falls	95	2	61	1	5	1	165	34		
Rietbrock	52		68	2	1		123			16
Ringle	32		21	3	11		77	1		
Schofield, vil.	63		64	13	8	2	150			1
Spencer	35	3	25	6	12		81	10		
Spencer, vil.	37	3	50		10		100			13
Stettin	87	2	28	2	28		147	59		
Stratford	75	5	47	1	6		134	28		
Texas	57	6	55	17	31		166	2		

ELECTION STATISTICS.

PRESIDENTIAL VOTE, 1912, BY TOWNS AND ELECTION DISTRICTS.—Continued.

Counties, Towns, Cities and Voting Districts.	Wood- row Wil- son, Dem.	Eu- gene Cha- fin, Pro.	Wm. H. Taft, Rep.	Eu- gene V. Debs, Dem.	Theo- dore Roose- velt, Prog. Ind.	A. E. Rei- mer, Ind.	Total.	Pluralities.		
								Dem.	Prog. Ind.	Rep.
MARATHON CO.—										
con.										
Unity, vil.	23	2	23	1	4	53			
Wausau	61	1	47	3	28	140	14		
Weston	78	7	89	24	30	228			11
Wein	43	38	1	7	89	5		
Wausau, city	1,339	56	984	396	502	13	3,200	355		
ward 1	225	1	103	47	42	4	422			
ward 2	179	2	89	33	38	1	342			
ward 3	105	5	98	16	47	271			
ward 4	109	1	103	7	35	255			
ward 5	168	19	181	70	75	1	514			
ward 6	145	13	101	40	42	4	345			
ward 7	187	6	128	42	102	465			
ward 8	131	3	92	97	59	3	383			
ward 9	90	3	89	44	62	288			
Total	4,013	164	3,023	597	1,274	24	9,135	1334	6	296
Prog. Ind. plurality								6		
Republican plurality								296		
Net Dem. plurality..								1010		
MARINETTE CO.—										
Amberg	22	4	44	18	9	97			22
Athelstane	11	4	16	11	23	65		7	
Beaver	18	4	107	3	18	150			89
Dunbar	43	11	101	15	67	237			34
prec. 1	11	11	26	6	34	88			
prec. 2	32	75	9	33	149			
Grover	60	5	132	4	48	1	250			72
Lake	24	25	11	17	77			1
Middle Inlet	9	28	3	7	47			19
Niagara	97	2	106	3	31	239			9
prec. 1	92	1	91	2	23	209			
prec. 2	5	1	15	1	8	30			
Peshigo	55	1	33	4	33	126	22		
Porterfield	52	1	94	24	33	204			42
prec. 1	48	1	78	11	28	166			
prec. 2	4	16	13	5	38			
Pound	55	6	103	8	19	2	193			48
Stephenson	42	1	59	6	76	184		17	
Wausaukee	85	5	61	1	28	1	181	24		
Coleman, vil.	26	23	6	55	3		
Peshigo, city	94	7	118	58	37	1	315			24
ward 1	41	1	46	12	11	111			
ward 2	29	42	17	12	100			
ward 3	24	6	30	29	14	103			
Marinette, city	866	44	568	107	673	5	2,263	193		
ward 1	135	6	48	47	138	2	376			
ward 2	165	16	107	28	159	2	477			
ward 3	172	13	130	9	173	1	498			
ward 4	211	6	145	16	120	498			
ward 5	183	3	138	7	83	414			
Total	1,559	95	1,618	276	1,125	10	4,633	242	24	369
Prog. Ind. plurality										24
Democratic plurality										242
Net Rep. plurality..										59

PRESIDENTIAL VOTE, 1912, BY TOWNS AND ELECTION DISTRICTS.—Continued.

Counties, Towns, Cities and Voting Districts.	Wood- row Wil- son, Dem.	Eu- gene Cha- fin. Pro.	Wm. H. Taft, Rep.	Eu- gene V. Debs, Dem.	Theo- dore Roose- velt, Prog. Ind.	A. E. Reim- er, Ind.	Total.	Pluralities.		
								Dem.	Prog. Ind.	Rep.
MARQUETTE CO.—										
Buffalo	90	9	53	2	13	1	168	37		5
Crystal Lake	40	2	45	1	3		91			21
Douglas	58	1	79		17		155			
Harris	49	1	22		23		95	26		
Mecan	39		33	1	21		94	6		
Montello	59	1	48	2	8		118	11		
Montello, vil.	115	2	127	4	15		263			12
Moundville	34	10	68	3	32		147			24
Neshkoro	53	1	5		21		80	32		
Neshkoro, vil.	37	3	35	1	8		79	2		
Newton	36		28		18		82	8		
Oxford	13	2	36		41		92		5	
Oxford, vil.	11		33		32		76			1
Packwaukee	79	6	85	3	30		203			6
Shields	54		42	4	13		113	12		
Springfield	26	1	41	1	30		99			11
Westfield	54		32		24		110	22		
Westfield, vil.	76	3	69		21	1	170	7		
Total	923	42	881	22	365	2	2,235	163	5	90
Prog. Ind. plurality.								30		
Republican plurality.								42		
Net Dem. plurality.										
MILWAUKEE CO.—										
Milwaukee, city	24,501	438	15,092	17,708	5,127	73	62,939	6,793		
ward 1	1,523	21	852	238	250	4	2,948			
ward 2	1,115	8	674	582	224		2,603			
ward 3	1,019	9	766	212	220	2	2,228			
ward 4	1,394	21	626	239	233	1	2,524			
ward 5	1,315	39	616	704	163	2	2,839			
ward 6	1,113	10	693	775	238	2	2,804			
ward 7	1,005	9	653	1,160	252	8	3,117			
ward 8	1,025	12	621	883	169	5	2,720			
ward 9	1,147	20	464	893	164	4	2,692			
ward 10	702	6	432	719	171	2	2,032			
ward 11	493	31	416	990	115	2	2,047			
ward 12	946	15	489	997	154	5	2,606			
ward 13	1,060	18	743	692	283	4	2,830			
ward 14	442	17	295	622	72		1,448			
ward 15	973	10	712	276	237		2,228			
ward 16	925	15	613	171	209		1,933			
ward 17	750	20	589	858	181	4	2,402			
ward 18	1,041	9	719	180	326	1	2,276			
ward 19	1,202	25	587	688	231	3	2,736			
ward 20	641	13	466	1,114	157	4	2,395			
ward 21	765	10	570	921	171	2	2,439			
ward 22	1,385	20	733	937	250	3	3,328			
ward 23	1,302	58	785	936	269	2	3,352			
ward 24	445	14	404	732	159	3	1,757			
ward 25	743	8	561	1,124	159	10	2,605			
Cudahv. city	161	3	133	149	29	2	470	19		
So. Milwaukee. city.	231	15	221	196	160		833	70		
West Allis. city.	529	16	297	302	79		1,223	227		
Wauwatosa, city	256	23	218	27	106	1	631	38		
Franklin	107		84	3			204	28		
Granville	134	1	121	15	14		285	13		
Greenfield	176	6	176	89	58		505			
Lake	425	5	244	241	68	1	984	181		
Milwaukee	173	3	276	127	30		539			33
Oak Creek	112	2	749	182	12		1,048			558
Wauwatosa	483	14	76	76	10		746	320		
E. Milwaukee, vil.	73	3	36	18	29		159	37		

ELECTION STATISTICS.

PRESIDENTIAL VOTE, 1912, BY TOWNS AND ELECTION DISTRICTS.—Continued.

Counties, Towns, Cities and Voting Disticts.	Wood- row Wil- son Dem.	Eu- gene Cha- fin. Pro.	Wm. H. Taft. Rep.	Eu- gene V. Debs. Soc. Dem.	Theo- dore Roose- velt. Prog. Ind.	A. E. Reim- er. Ind.	Total.	Pluralities.			
								Dem.	Prog. Ind.	Rep.	
MILWAUKEE CO.—											
con.											
N. Milwaukee, vil.	114	4		115	65	20		1	319		1
W. Milwaukee, vil.	60	3		71	97	15			246	*26	
Whitefish Bay, vil.	33			47	21	19		1	121		14
Total	27,623	536	17,877	19,243	5,939	79	71,302	7721			606
*Social Dem. plurality								26			
Republican plurality								606			
Net Dem. plurality								8385			
MONROE CO.—											
Adrian	23		39			12	74				16
Angelo	23	7	60			8	98				37
Byron	32	7	34		26	28	127				2
Clifton	66		43		1	26	133	23			
Glendale	44	9	55		2	10	120				11
Grant	16	3	37		2	7	65				21
Greenfield	52	2	42		3	11	112	8			
Jefferson	116	2	20		2	14	154	96			
Lafayette	18	1	29		5	3	56				11
La Grange	41	6	44		2	24	117				3
Leon	43	4	54			61	162		7		
Lincoln	40	12	60		3	37	152				20
Little Falls	75	2	119		1	20	217				44
New Lyme	12		20		4	3	39				8
Oakdale	46		44		5	4	99	2			
Portland	44	2	77			49	172				28
Ridgeville	65	1	57			8	131	8			
Scott	15		8		6	3	32	7			
Sheldon	41	7	40		7	8	103	1			16
Sparta	86	18	102		2	10	219				
Tomah	62	6	47		1	32	148	15			
Wellington	48	2	48		1	6	105				
Wells	45	1	32			6	84	13			
Wilton	75	1	27		1	4	108	48			
Sparta, city	309	36	331		20	60	750				22
ward 1	71	6	78		1	12	173				
ward 2	76	20	83		6	17	203				
ward 3	90	4	81		7	19	200				
ward 4	72	6	84		6	12	176				
Tomah, city	368	15	177		14	146	720	191			
ward 1	107	4	55		2	51	219				
ward 2	144	7	67		2	50	278				
ward 3	117	4	55		10	45	221				
Cashton, vil.	61		49		9		128	12			
Kendall, vil.	44	2	57		2	4	109				13
Norwalk, vil.	76	1	54			9	140	22			
Ontario, vil.	11	1	12		4	3	31				1
Wilton, vil.	87	2	21		1	3	114	66			
Total	2,084	155	1,841	125	623		4,828	512	7	253	
Rep. plurality								253			
Prog. Ind. plurality								7			
Net Dem. plurality								243			
OCONTO CO.—											
Armstrong	16		74	42	5		138				32
Brazeau	30	1	80	4	4		129				41
Breed	10	2	40	9	6		67				30
Chase	22	2	92	1	41		158				51
Gillett	43	5	114	2	36		200				71

PRESIDENTIAL VOTE, 1912, BY TOWNS AND ELECTION DISTRICTS.—Continued.

Counties, Towns, Cities, and Voting Districts.	Wood- row Wil- son, Dem.	Eugene Cha- fin, Pro.	Wm. H. Taft, Rep.	Eugene V. Debs, Dem.	Theodore Roose- velt, Prog. Ind.	A. E. Rei- mer, Ind.	Total.	Pluralities.		
								Dem.	Prog. Ind.	Rep.
OCONTO CO.—con.										
Howe	120	2	65	16	10	213	55
Lena	85	71	7	5	168	14
Little River	63	1	101	1	18	184	38
Little Suamico	55	2	81	3	24	165	25
Maple Valley	53	6	49	20	43	171	4
Morgan	42	70	1	113	28
Oconto	92	1	95	12	200	3
Oconto Falls	32	8	37	3	20	160	5
Pensaukee	87	6	193	4	43	333	106
precinct 1	30	2	78	3	18	131
precinct 2	27	1	40	1	8	77
precinct 3	30	3	75	17	125
Spruce	74	1	80	6	24	185	6
Stiles	41	2	77	2	15	139	36
Underhill	28	1	48	2	18	99	20
Wheeler	30	1	40	8	7	86	10
Gillett, vil.	43	1	77	1	20	142	34
Oconto Falls, vil.	100	4	74	77	255	23
Oconto, city	446	8	416	8	125	1,003	30
North ward	96	1	83	3	36	30
East ward	137	4	129	44
South ward	122	2	140	4	37
West ward	91	1	54	1	9	2
Pulaski, vil.	2	0	14	0	0	16	12
Total	1,523	54	1,938	139	554	4,266	126	549
Dem. plurality	126
Net Rep. plurality	465
Scattering: Armstrong 1, Brazeau 1, Stiles 2, Underhill 2, Oconto city, 2.										
ONEIDA CO.—										
Cassian	22	1	28	4	5	60	6
Crescent	21	0	33	1	13	68	12
Enterprise	10	1	13	4	24	52	11
Hazelhurst	25	1	35	2	13	76	10
precinct 1	13	1	29	2	10	55
precinct 2	12	0	6	0	3	21
Little Rice	6	0	4	2	4	16	2
Lynne	1	0	8	11	5	25	*3
Minocqua	28	2	60	3	21	174	28
Monico	27	34	5	4	70
Newbold	18	11	2	2	33	7
Pelican	22	36	5	18	81	14
Piehl	4	8	3	0	15	4
Pine Lake	18	8	0	14	40	4
Schoepke	34	10	2	28	74	6
Sugar Camp	8	27	5	16	56	11
Three Lakes	31	2	30	13	69	145	38
Woodboro	5	0	2	2	5	14
Woodruff	49	0	15	5	10	79	34
Rhineland, city	328	13	412	106	180	1,039	84
ward 1	20	2	60	10	28	120
ward 2	42	4	53	21	29	149
ward 3	55	2	82	14	17	170
ward 4	49	1	76	12	29	167
ward 5	88	2	67	13	41	211
ward 6	74	2	74	36	36	222
Total	717	20	774	175	431	2,117	81	49	148
Dem. plurality	81
Prog. Ind. plurality	49
Net Rep. plurality	57

* Social Democrat.

ELECTION STATISTICS.

PRESIDENTIAL VOTE, 1912, BY TOWNS AND ELECTION DISTRICTS.—Continued.

Counties, Towns, Cities and Voting Districts.	Wood- row Wil- son, Dem.	Eugene Cha- fin, Pro.	Wm. H. Taft, Rep.	Eugene V. Debs, Soc. Dem.	Theodore Roose- velt, Prog. Ind.	A. E. Reim- er, Ind.	Total.	Pluralities.		
								Dem.	Prog. Ind.	Rep.
OUTAGAMIE CO.—										
Appleton, city	1,522	75	750	81	545		2,973	772		
ward 1	199	29	211	18	168		625			
ward 2	297	20	155	11	103		589			
ward 3	380	4	113	9	51		557			
ward 4	179	6	62	6	44		297			
ward 5	276	6	106	18	63		469			
ward 6	191	10	103	19	113		436			
Black Creek	42		53	1	56		152		3	
Black Creek, vil.	37	3	23	3	51		117		14	
Bovina	26	1	70	2	17		116			44
Buchanan	259	2	36	13	13		323	223		
Center	91	1	34	1	46		173	45		
Cicero	37	2	41		79		159		38	
Dale	103	1	77	3	30		214	26		
Deer Creek	21	5	52	2	31		111			21
Ellington	99	9	101		23		232			2
Freedom	131	1	52		31		215	79		
Grand Chute	145	1	73	2	30		251	72		
Greenville	104		66	2	24		196	38		
Hortonia	30	1	29		34		94		4	
Hortonville, vil.	36	3	65		53		207	21		
Kaukauna	55		24	1	8		88	31		
Kaukauna, city.	601	11	192	55	93		952	409		
North precinct.	272	8	83	31	56		450			
South precinct.	329	3	109	24	37		502			
Kimberly, vil.	63	2	37	2	2		106	26		
Little Chute	219		27	9	1		256	192		
Liberty	15		30		11		56			15
Maine	33	4	73	3	26		139			40
Maple Creek	38	1	29	1	31		100	7		
New London, city.	64	4	52	3	15		138	12		
ward 3	64	4	52	3	15		138			12
Osborne	23		42		30		95			79
Oneida	26	12	105	2	16		161			1
Seymour	66	4	67	5	36		178			
Seymour, city	89	7	65		54		215	24		
ward 1	46	3	43		33		125			
ward 2	43	4	22		21		90			74
Shiocton, vil.	13	3	87		9		112			
Vanden Broek	71	1	10	1	4		87	61		
Welcome, vil.	30	1	22		2		55	8		
Total	4,139	155	2,384	192	1,401		8,271	2,046	59	288
Republican plurality								288		
Prog. Ind. plurality								59		
Net Dem. plurality								1,755		
OZAUKEE CO.—										
Belgium	237	1	47		22		307	190		
Cedarburg	149	2	52	2	22		227	97		
Grafton	95		33	3	9		145	62		
Fredonia	152		77	3	27		259	75		
Mequon	194		91	14	19		318	103		
Port Washington.	116	1	33	6	12		168	83		
Saukville	128	5	86	3	27		247	40		
Cedarburg, city	186	2	108	12	55		363	78		
Port Washington, city	489	8	134	18	33		682	355		
ward 1	155		26	4	10		195			
ward 2	107	1	28	1	7		144			
ward 3	81		26	5	4		116			
ward 4	146	7	54	8	12		227			
Grafton, vil.	95	5	70	7	14		191	25		
Thiensville, vil.	39		18	3	1		61	21		
Total	1,878	24	749	76	241		2,968	1,129		
Net Dem. plurality								1,129		

PRESIDENTIAL VOTE, 1912, BY TOWNS AND ELECTION DISTRICTS.—Continued.

Counties, Towns, Cities and Voting Districts.	Wood- row Wil- son, Dem.	Eu- gene Cha- fin, Pro.	Wm. H. Tart. Rep.	Eu- gene V. Debs, Sec. Dem.	Theo- dore Roose- velt, Prog. Ind.	A. E. Reim- er, Ind.	Total.	Pluralities.		
								Dem.	Prog. Ind.	Rep.
PEPIN CO.—										
Albany	26	2	49	13	90	23
Durand	10	25	1	2	1	39	15
Durand, city	121	5	125	35	286	4
ward 1	57	2	54	9	122
ward 2	64	3	71	26	164
Frankfort	26	4	69	34	133	35
Lima	82	3	19	2	3	109	63
Pepin	29	5	39	2	107	182	68
Pepin, vil.	24	36	4	36	100
Stockholm	7	1	5	54	67	47
Stockholm, vil.	9	11	14	1	35	3
Waterville	68	3	128	18	27	244	60
Waubeck	8	1	22	4	35	14
Total	410	24	528	27	329	2	1,320	63	118	131
Democratic plurality	63
Prog. Ind. plurality	118
Net Rep. plurality	118
PIERCE CO.—										
Bay City, vil.	7	1	8	1	17	34	9
Clifton	43	31	4	23	101	12
Diamond Bluff	33	2	17	5	15	72	16
Ellsworth	57	2	59	2	58	178	1
Ellsworth, vil.	63	6	90	3	34	196	27
Elmwood, vil.	49	8	10	8	26	101	23
El Paso	28	1	9	3	53	94	25
Gilman	27	3	53	3	61	1	148	8
Hartland	26	5	26	116	173	90
Isabelle	7	1	3	1	33	45	26
Maiden Rock	24	2	23	1	106	156	82
Maiden Rock, vil.	32	4	19	1	10	66	13
Martell	48	1	85	3	71	208	14
Oak Grove	47	1	30	1	7	86	17
Plum City, vil.	21	28	2	13	64	7
Prescott, city	66	7	51	2	29	155	15
ward 1	30	2	14	1	6	53
ward 2	19	1	19	1	10	50
ward 3	17	4	18	13	52
River Falls, city	37	10	33	5	51	1	137	14
River Falls, second election district....	136	14	100	16	64	2	332	36
Rock Elm	40	8	46	23	36	153	6
Salem	23	4	60	1	51	139	9
Spring Lake	27	9	44	9	33	1	123	11
Spring Valley	46	2	63	15	126	17
Trenton	23	10	1	125	159	102
Trimbelle	50	1	56	2	96	205	40
Union	25	11	32	5	61	134	29
Total	985	103	985	102	1,204	5	3,385	132	425	92
Republican plurality	92
Democrat plurality	132
Net P. I. plurality	218
POLK CO.—										
Alden	29	8	70	1	55	163	15
Apple River	20	3	19	2	23	2	74	8
Balsam Lake	24	1	20	9	31	1	86	7
Beaver	14	1	14	2	36	67	22
Black Brook	28	6	41	7	31	2	115	10
Bone Lake	29	2	13	7	14	65	15

ELECTION STATISTICS.

PRESIDENTIAL VOTE, 1912, BY TOWNS AND ELECTION DISTRICTS.—Continued.

Counties, Towns, Cities and Voting Districts.	Wood- row Wil- son, Dem.	Eu- gene Cha- fin, Pro.	Wm. H. Tart, Rep.	Eu- gene V. Debs, Soe. Dem.	Theo- dore Roose- velt, Prog. Ind.	A. E. Rei- mer, Ind.	Total.	Pluralities.		
								Dem.	Prog. Ind.	Rep.
POLK CO.—con.										
Clam Falls	11	1	19	8	17		56			2
Clayton	31	5	30	3	46		115	15		
Clear Lake	20	3	35	7	75		140	40		
Eureka	49	16	28	13	64		170	15		
Farmington	74		20	3	23	1	121	51		
Garfield	22	14	32	1	61		130	29		
Georgetown	15		6	11	13		45	2		
Johnstown	10	1	6	10	12		39		2	
Laketown	32	6	24	4	36	2	104		4	
Lincoln	50	5	34	4	47	1	141	3		
Lorain	18	1	12	7	19		57		1	
Luck	20		12	9	39		80		19	
McKinley	1	1	8	4	32		46		24	
Milltown	38		21	14	24		97	14		
Osceola	24	1	43	9	58		135		15	
St. Croix Falls	12		17	3	46		78		29	
Sterling	15	4	35	5	31		90		4	
West Sweden	17	1	18	43	30		109	*13		
Amery, vil.	44	3	59	10	30		146			15
Balsom Lake, vil.	9		22	1	12		44			10
Centuria, vil.	17		13	1	19		50		2	
Clayton, vil.	12		14	6	4		36			2
Clear Lake, vil.	30	9	42	6	19		106			12
Frederic, vil.	12		35	22	15	1	85			13
Luck, vil.	26		13	3	23		65	3		
Milltown, vil.	5		12	7	16		40		4	
Osceola vil.	45	2	34	28	26		135	11		
St. Croix Falls, vil.	27	5	27		36		95		9	
Total	830	99	848	270	1,068	10	3,125	99	245	83
*Social Dem. plurality									13	
Rep. plurality									83	
Dem. plurality									99	
Net P. I. plurality									220	
PORTAGE CO.—										
Alban	32	2	79	1	87		201		8	
Almond	29	3	73	2	33		140			40
Almond, vil.	22	13	56	1	14		106			34
Amherst	63	5	151	2	72		293			79
Amherst, vil.	22	3	94	4	16	1	140			72
Amherst Junct., vil.	20		21	1	3		45			1
Belmont	56	9	69	1	20		155			13
Buena Vista	89		89		32		210			
Carson	82	2	50	2	18		154	32		
Dewey	54	2	16		17		89	37		
Eau Claire	53	2	71	6	54		186			17
Grant	33		37	1	34		105			3
Hull	119	3	42	1	23		188	77		
Junction City, vil.	23		16	1	7		47	7		
Lanark	50		73	5	49		177			23
Linwood	24	1	37	5	25		92			12
New Hope	63	3	93		57		216			30
Pine Grove	37	4	88	5	20	1	155			51
Plover	63	8	86	5	29		191			23
Plover, vil.	24	1	28		7		60			4
Rosholt, vil.	30		39	2	16		87			9
Sharon	306	2	35		8		351	271		
Stockton	254		69		4		327	185		

*Social Democrat.

PRESIDENTIAL VOTE, 1912, BY TOWNS AND ELECTION DISTRICTS.—Continued.

Counties, Towns, Cities and Voting Districts.	Wood- row Wil- son. Dem.	Eu- gene Cha- lin. Pro	Wm. H. Taft. Rep.	Eu- gene V. Debs. Dem	Theo- dore Roose- velt. Prog. Ind.	A. E. Reim- er. Ind.	Total.	Pluralties.		
								Dem.	Prog. Ind.	Rep.
FORTAGE CO.—con.										
Stevens Point, city..	753	23	520	56	245	1,597	233
ward 1.....	113	2	95	12	64	286
ward 2.....	110	7	110	8	62	297
ward 3.....	120	6	88	5	46	265
ward 4.....	283	91	5	27	303
ward 5.....	83	6	74	15	21	204
ward 6.....	59	2	62	11	25	139
Total.....	2,301	86	1,932	101	890	2	5,312	342	8	411
Rep. plurality.....	411
Prog. Ind. plurality.....	8
Net. Dem. plurality.....	369
PRICE COUNTY.—										
Brannon.....	23	8	23	6	60	125	32
Catawba.....	28	15	5	37	85	9
Eisenstein.....	12	14	19	31	76	12
Emery.....	32	1	21	14	15	83	11
Fifield.....	67	3	43	5	12	130	24
Georgetown.....	24	3	14	4	45	10
Hackett.....	18	3	8	4	13	1	47	5
Harmony.....	15	5	2	9	31	6
Hill.....	12	14	8	23	62	14
Kennan.....	15	32	2	3	52	17
Kennan, vil.....	24	23	3	2	52	1
Knox.....	8	14	25	81	43	177	*33
Lake.....	46	3	56	13	84	1	208	28
District 1.....	37	3	33	14	64	151
District 2.....	9	23	4	20	1	57
Ogema.....	23	8	66	2	115	214	49
Park Falls, city.....	83	8	82	17	100	292	15
ward 1.....	24	4	22	2	23	75
ward 2.....	20	1	18	4	32	75
ward 3.....	13	2	23	3	24	70
ward 4.....	23	1	19	8	21	72
Phillips, city.....	106	11	137	20	31	305	31
ward 1.....	22	4	45	8	10	89
ward 2.....	42	5	52	3	16	118
ward 3.....	42	2	40	9	5	98
Prentice.....	12	6	33	26	16	93	7
Prentice, vil.....	40	4	28	19	4	95	12
Worcester.....	67	3	68	39	50	1	228	1
Total.....	662	75	708	290	662	3	2,400	69	159	56
*Social Dem. plurality.....	33
Democratic plurality.....	69
Prog. Ind. plurality.....	159
Net Rep. plurality.....	46
RACINE CO.—										
Burlington.....	133	6	34	2	16	191	99
Caledonia.....	247	8	103	7	34	399	144
Dover.....	104	16	62	1	22	205	42
Mt. Pleasant.....	103	14	102	8	73	303	4
Norway.....	37	1	67	2	16	123
Raymond.....	70	14	124	61	269	30
Rochester.....	33	5	24	7	74	14	54
Waterford.....	48	10	62	1	21	142	14

PRESIDENTIAL VOTE, 1912, BY TOWNS AND ELECTION DISTRICTS.—Continued.

Counties, Towns, Cities and Voting Districts.	Wood- row Wil- son. Dem.	Eu- gene Cha- fin. Pro.	Wm. H. Taft. Rep.	Eu- gene V. Debs. Dem.	The- dore Roose- velt. Prog. Ind.	A. E. Reim- er, Ind.	Total.	Pluralities.		
								Dem.	Prog. Ind.	Rep.
ROCK Co.—										
Avon	29		65	4	41		139			24
Beloit	16	3	69	9	33		130			16
Bradford	31	4	41	3	49		128			20
Center	41	4	61	1	16		123		8	23
Clinton	44	5	59		69	1	178		10	6
Fulton	70	7	93	2	32		204			18
Harmony	58	6	64	3	26		157			13
Janesville	31	5	49		23	1	109			35
Johnstown	46	1	45		18		110	1		23
La Prairie	43	7	56		30	1	137			35
Lima	43	11	78		20		152			23
Magnolia	51	9	74	1	21		156			49
Milton	127	21	176	1	45		370			39
Newark	19	1	90	5	51		163			22
Plymouth	69	3	91	1	66	1	231			4
Porter	69	1	73		45		188			48
Rock	59	4	55	1	19		133	4		40
Spring Valley	31	3	94		46		174			48
Turtle	39	4	79	2	38	1	163			38
Union	47	11	95		25		178			2
Clinton, vil.	74	8	61	2	65		210	9		38
Milton, vil.	49	23	87	2	10		135			2
Orfordville, vil.	14	4	51	1	49		119			825
Beloit, city	559	60	1,394	139	474	1	2,637			
ward 1	94	6	170	10	70		351			
ward 2, 1st prec.	110	12	154	10	87		373			
ward 2, 2nd prec.	76	19	210	27	84		416			
ward 3	75	7	211	31	96		450			
ward 4	104	9	237	16			416			
ward 5, 1st prec.	60	2	171	26	59		319			
ward 5, 2nd prec.	50	4	161	19	78		312			
Edgerton, city	188	15	173	23	69	2	470	15		
Evanville, city	113	34	249	5	68		469			136
Janesville, city	1,062	54	751	56	545	3	2,474	308		
ward 1	166	13	140	16	130					
ward 2	175	13	130	10	101	1				
ward 3	212	20	254	10	167	1				
ward 4	320	4	163	10	91	1				
ward 5	189	4	67	10	56					
Total	3,032	313	4,276	261	2,002	11	9,895	337	13	1,440
Prog. Ind. plurality										13
Democratic plurality										337
Net Rep. plurality										1,241
RUSK CO.—										
Atlanta	36	2	35	3	52		128		16	
Big Bend	15	3	21	6	37		82		16	
Bruce	23	4	35	2	21		85			12
Dewey	14	4	7	11	9		45	3		
Flambeau	27	2	23	8	12		72	4		
Grant	26	1	22	9	16		74	4		
Grow	19	4	22	8	7		60			3
Hawkins	12	1	35	20	8		76			15
Hubbard	6	1	12		5		24			6
Ingram	11	2	24		6		43			13
Ladysmith, city	176	14	153	59	56		461	26		
ward 1	57	2	57	37	16		169			
ward 2	43	4	36	12	26		121			
ward 3	79	8	60	10	14		171			
Lawrence	8		4	3	5	1	21	3		
Marshall	18	2	12	13	5		50	5		
Rusk	7	1	25	3	6	1	43			18
Strickland	2		16		14		32			2
Stubbs	40	3	27	15	15		100	13		

ELECTION STATISTICS.

PRESIDENTIAL VOTE, 1912, BY TOWNS AND ELECTION DISTRICTS.—Continued.

Counties, Towns, Cities and Voting Districts.	Wood- row Wil- son. Dem.	Eu- gene Cha- fin. Pro.	Wm. H. Taft. Rep.	Eu- gene V. Debs. Soe. Dem	Theo- dore Roose- velt. Prog. Ind.	A. E. Rei- mer. Ind.	Total.	Pluralities.		
								Dem.	Prog. Ind.	Rep.
RUSK CO.—con.										
Thornapple	8	1	16	8	22	1	56		6	
Tony	17	2	8	3			30	9		
True	30	4	38	13	24		109			8
Washington	8	1	19	3	10		41			9
Weyerhauser	13		15	13	10		51			2
Willard	3	2	6	4	4		19			2
Total	522	54	575	204	344	3	1,702	67	38	90
Prog. Ind. plurality.										38
Dem. plurality										67
Net Rep. plurality..										53
ST. CROIX CO.—										
Baldwin	44	5	109	8	32		198			65
Cady	20	5	38	14	75		152		37	
Cylon	51	8	63	3	34	1	160			12
Eau Galle	42		71	5	45	2	165			26
Emerald	73		52	2	10		137	21		
Erin Prairie	131	1	8		7		147	123		
Forest	23	6	35	2	21		87			12
Glenwood	49		69	2	29		149			20
Hammond	78	8	54	3	21		164	24		
Hudson	41	2	24	1	24		92	17		
Kinnickinnic	53	3	14	1	21		92	32		
Pleasant Valley	22		28	2	12		64			6
Richmond	81	1	25		12		119	56		
Rush River	27	2	41	1	18		89			14
Somerset	100	4	81	9	14		208	19		
Springfield	45	2	103	4	33		187			53
Stanton	88		40	1	19		148	48		
Star Prairie	44	3	78		35		160			34
St. Joseph	63		32	5	37		142	31		
Troy	51	2	28	3	36		120	15		
Warren	101	5	38	7	21		172	63		
Glenwood, city.....	35	6	68	3	33		145			33
ward 1.....	15	3	20	1	8		47			
ward 2.....	9		18	1	8		36			
ward 3.....	11	3	30	1	17		62			
Hudson, city.....	223	14	240	75	92	1	645			17
ward 1.....	33		37	12	13	1	96			
ward 2.....	99	11	97	27	32		266			
ward 3.....	91	3	106	36	47		283			
New Richmond, city.	151	7	158	11	75		402			7
ward 1.....	66	1	47	3	19		136			
ward 2.....	67	2	50	4	26		153			
ward 3.....	18	4	61	4	26		113			
River Falls, city.....	13	1	16	1	8		39			3
Baldwin, vil.....	64	1	59	6	16		146	5		
Hammond, vil.....	31	7	51		7		86			20
No. Hudson, vil.....	11	2	39	16	8		76			23
Star Prairie, vil.....	20		36	1	2		59			16
Wilson, vil.....	17	1	10		10		38	7		
Woodville, vil.....	9	3	20	2	16		50			4
Total	1,806	99	1,728	188	823	4	4,648	461	37	270
Prog. Ind. plurality.								37		
Rep. plurality								370		
Net. Dem. plurality.								78		

PRESIDENTIAL VOTE, 1912, BY TOWNS AND ELECTION DISTRICTS.—Continued.

Counties, Towns, Cities and Voting Districts.	Wood- row Wil- son. Dem.	Eugene Cha- fin. Pro.	Wm. H. Taft. Rep.	Eugene V. Debs. Soc. Dem.	Theodore Roose- velt. Prog. Ind.	A. E. Reim- er. Ind.	Total.	Pluralities.		
								Dem.	Prog. Ind.	Rep.
SAUK CO.—										
Baraboo	83	18	105	6	65		277			23
Bear Creek	87	3	41		13		144	46		
Dellona	58		46	3	16		123	12		
Delton	51	17	63	1	24		153			12
Excelsior	48	9	58	3	8		126			10
Fairfield	29	32	35	1	20		117			3
Franklin	93		42	1	7		143	51		
Freedom	26	9	67		23		125			41
Greenfield	36	7	37	1	32		113			1
Honey Creek	36	1	74	3	6		120			33
Ironton	54	32	75	2	23		186			21
La Valle	79	6	52	2	33		173	27		
Merrimack	39	1	32		10		82	7		
Prairie du Sac	33		11		6		50	22		
Reedsburg	72	10	54	2	12		151	18		
Spring Green	53	3	36	2	5		99	17		
Sumpter	46	6	45	1	12		110	1		
Troy	32	1	96	4	7		140			64
Washington	71	5	72	1	17		166			1
Westfield	109		62	1	17		193	47		
Winfield	51	1	30		18		100	21		
Woodland	41	27	59	1	18		146			18
Ableman, vil.	41	1	39	2	11		94	2		
La Valle, vil.	31	4	48	3	5		61			17
Lime Ridge, vil.	17	5	31	2	12	1	68			14
Merrimack, vil.	32	7	21		5		65	11		
No. Freedom, vil.	48	10	65		6		129			17
Plain, vil.	41		8	1			50	33		
Prairie du Sac, vil.	68	8	66	1	13	1	157	2		
Sauk City, vil.	134	1	53	2	10		200	31		
Spring Green, vil.	76	14	93	1	7		191			17
Baraboo, city	440	27	368	10	213	1	1,059	72		
ward 1	147	11	133	3	104		398			
ward 2	187	14	146	3	76		426			
ward 3	166	2	80	4	33		234			
Reedsburg, city	309	37	187	9	45		587	122		
ward 1	163	11	80	5	20		279			
ward 2	146	26	107	4	25		308			
Total	2,434	302	2,171	67	720	3	5,727	492		296
Rep. plurality								296		
Net Dem. plurality								293		
SAWYER CO.—										
Couderay	18	1	30	1	19		69			11
Hayward	126	14	145	7	65	1	358			19
Lenroot	44	1	22	1	3		71	22		
Radisson	25	1	28	2	10		66			3
Reserve	121		32	1	5		159	89		
Sand Lake	46		9	1	22		78	24		
Weirgor	23	5	9	2	2		41	14		
Winter	29		20		18		67	9		
Total	432	22	295	15	144	1	909	158		33
Rep. plurality								33		
Net Dem. plurality								137		

PRESIDENTIAL VOTE, 1912, BY TOWNS AND ELECTION DISTRICTS.—Continued.

Counties, Towns, Cities and Voting Districts.	Wood- row Wil- son, Dem.	Eugene Chan- nin, Pro.	Wm. H. Taft, Rep.	Eugene V. Debs, Dem.	Theodore Roose- velt, Prog. Ind.	A. E. Reim- er, Ind.	Total.	Pluralities.		
								Dem.	Prog. Ind.	Rep.
SHAWANO CO.—										
Almon	58	1	28	4	28		119	30		
Angelica	32	1	114	2	13	1	163			82
Aniwa	44	1	21	2	11		79	23		
Aniwa, vil.	23	7	14		9		53	9		
Belle Plaine	100	3	60		30	2	195	40		
Biramwood	27	4	32	1	46	1	111		14	
Biramwood, vil.	47	7	51	1	21		127			4
Cecil, vil.	35		28		8		71	7		
Eland, vil.	40	4	18	1	14		77	22		
Fairbanks	26	1	23	1	40		91		14	
Germania	6	1	16	1	34		58		18	
Grant	68	5	33		46		152	22		
Green Valley	44	3	122	5	24		198			78
Gresham, vil.	18	1	28	4	11		62			10
Hartland	87	2	56	1	37		183	31		
Herman	85	1	46	1	21		154	39		
Hutchins	23	14	50	7	13		107			27
Lessor	31		77	2	40	1	151			37
Maple Grove	43	4	95	2	24		168			52
Mattoon, vil.	47	7	40	1	15		110	7		
Morris	26		34		50		110		16	
Navarino	7		35	14	20		76			15
Pella	68	3	28	1	30		130	38		
Pulaski, vil.	19		20		1		40			1
Red Springs	13	2	69	2	41	1	128			28
Richmond	61	2	19		71		153		10	
Seneca	36	1	42	1	21	1	112			6
Shawano, city	233	12	163	28	97	2	535	70		
ward 1	103	6	54	17	34		214			
ward 2	53	3	41	3	30	1	131			
ward 3	77	3	68	8	33		190			
Tigerton, vil.	37	1	33	4	48		123		11	
Washington	59		51	5	25	1	131	8		
Waukesha	74	2	27	1	20		124	47		
Wescott	41	2	21		10		74	29		
Wittenberg	39	14	24	2	89	1	169		50	
Wittenberg, vil.	64	6	17	5	95	2	189		31	
Total	1,661	112	1,595	99	1,103	13	4,523	413	164	340
Prog. Ind. plurality								164		
Republican plurality								340		
Net Dem. plurality								126		
SHEBOYGAN CO.—										
Greenbush	112	7	121		14		254			9
Herman	212	2	92	6	77		390	119		
Holland	100	12	99	2	174	13	400		74	
Lima	85	3	159	2	107		356			52
Lyndon	196	9	171	2	38		356			35
Mitchell	96	5	96	1	10		198			10
Mosel	56	2	84	1	21		164			28
Plymouth	108	4	115	4	22		253			7
Rhine	101		63	4	6		174	38		
Russell	32		19	3	7		61	13		
Scott	74	4	107	8	14		207			33
Sheboygan	133	3	102	43	68		349	31		
Sheboygan Falls	157	4	64	32	34		291	93		
Sherman	123	3	124	3	26		279			1
Wilson	81	2	40	6	66		195	15		
Cedar Grove, vil.	57		11	2	57		127			
Elkhart Lake, vil.	89		23	2	8		122	66		
Oostburg, vil.	15	11	30		32		88		2	
Random Lake, vil.	79		51		2		112	48		

PRESIDENTIAL VOTE, 1912, BY TOWNS AND ELECTION DISTRICTS.—Continued.

Counties, Towns, Cities and Voting Districts.	Wood- row Wil- son, Dem.	Eu- gene Cha- fin, Pro.	Wm. H. Taft, Rep.	Eu- gene V. Debs, Dem.	Theo- dore Roose- velt, Prog. Ind.	A. E. Rei- mer, Ind.	Total.	Pluralities.		
								Dem.	Prog. Ind.	Rep.
SHEBOYGAN CO.—										
con.										
Sheboygan Falls, vil.	214	5	74	61	15	369	140
Plymouth, city	364	3	227	41	49	675	137
ward 1	225	3	131	26	21	407
ward 2	138	96	15	19	268
Sheboygan, city	1,554	50	830	361	790	131	4,205	633
ward 1	242	3	158	80	167	13	663
ward 2	187	2	93	32	116	430
ward 3	70	50	39	52	13	224
ward 4	216	4	117	100	143	26	609
ward 5	136	9	107	126	85	52	515
ward 6	105	2	63	111	63	1	345
ward 7	189	7	90	152	64	502
ward 8, 1st prec.	122	2	83	61	55	323
ward 8, 2nd prec.	287	1	78	160	42	26	594
Total	3,968	109	2,692	1,084	1,628	144	9,625	1,392	76	175
Prog. Ind. plurality	76
Republican plurality	175
Net Dem. plurality	1,276
TAYLOR CO.—										
Aurora	10	1	23	1	16	1	52	7
Browning	38	1	35	24	9	2	109	3
Chelsea	48	1	36	19	12	116	12
Cleveland	15	2	24	19	1	61	5
Deer Creek	47	1	43	27	26	144	4
Greenwood	42	22	2	9	75	20
Grover	5	28	14	8	1	56	14
Goodrich	16	1	5	4	12	38	4
Hammel	25	12	6	15	53	10
Holway	18	19	2	29	68	10
Little Black	84	3	88	35	25	235	4
Maplehurst	2	1	12	9	1	25	3
McKinley	12	1	12	2	11	38
Medford	120	84	40	21	265	36
Medford, city	146	6	127	50	22	351	19
ward 1	51	3	53	8	9	124
ward 2	47	1	30	27	3	108
ward 3	48	2	44	15	10	119
Molitor	20	6	5	3	34	14
Roosevelt	1	9	43	53	34
Rib Lake	46	3	33	8	23	113	13
Rib Lake, vil.	65	7	73	10	15	170	8
Taft	5	1	2	15	1	24	10
Westboro	56	6	80	22	37	201	24
Total	821	35	773	271	379	7	2,236	135	54	65
Prog. Ind. plurality	54
Republican plurality	65
Net Dem. plurality	48
TREMPEALEAU CO.										
Albion	15	7	63	1	37	123	26
Arcadia	196	10	98	4	40	348	98
Arcadia, vil.	168	7	50	5	13	243	118
Blair, vil.	22	1	67	5	5	100	45
Burnside	48	17	1	3	69	31
Caledonia	24	18	6	48	6
Chimney Rock	15	2	91	1	20	129	71
Dodge	50	30	80	20
Eleva vil.	13	36	1	13	63	23
Ettrick	66	12	132	1	123	384	50
Gale	62	4	100	1	49	216	38
Galesville, vil.	66	6	112	1	32	217	46

ELECTION STATISTICS.

PRESIDENTIAL VOTE, 1912, BY TOWNS AND ELECTION DISTRICTS.—Continued.

Counties. Towns. Cities and Voting Districts.	Wood- row Wil- son. Dem.	Eu- gene Cha- fin. Pro.	Wm. H. Taft. Rep.	Eu- gene V. Debs. Dem.	Theo- dore Roo- sevelt. Prog. Ind.	A. E. Rei- mer. Ind.	Total.	Pluralities.		
								Dem.	Prog. Ind.	Rep.
TREMPEALEAU CO.—										
con.										
Hale	58	2	117	1	86		264			31
Independence, vil.	72	2	46	2	5		127	26		
Linecoln	30	5	52	4	17		108			22
Osseo, vil.	31	1	69	1	22		124			38
Pigeon	50	2	94	2	72		220			22
Preston	34	9	201	5	86		335			115
Sumner	21	2	55	1	39		118			16
Trempealeau	61	9	79	2	30		181			18
Trempealeau, vil.	46	3	47	1	14	2	113			1
Unity	32	13	69		67		181			2
Whitehall, vil.	55	5	70	10	16	1	157			15
Total	1,255	102	1,763	50	705	3	3,048	239		588
Dem. plurality										239
Net Rep. plurality										528
VERNON CO.—										
Bergen	23	2	59		17		101			36
Christiana	37	3	140	2	41		223			99
Clinton	37	4	120		15		175			83
Coon	17	2	155		28		202			127
Forest	26	25	132	6	11		200			106
Franklin	70	4	127	2	26		229			57
Genoa	54		56		11		121			2
Greenwood	48	2	36		21		107	12		
Hamburg	24	5	94	2	26		151			68
Harmony	26	1	62	2	12		103			36
Hillsboro	39	1	66	5	11		122			27
Jefferson	35	12	157	7	27		238			122
Kickapoo	36	12	102		9		159			66
Liberty	17		59	2	4		82			42
Stark	45	2	73	6	10		136			28
Sterling	45	4	97		22		168			52
Union	42	3	42		5		92			
Viroqua	77	6	181	1	41		306			104
Webster	50	1	134		24		209			84
Wheatland	13	2	52	1	11		79			39
Whitestown	19	12	70	9	4		114			51
Coon Valley, vil.	12	1	29		11		53			17
De Soto, vil.	18	2	29	5	5		59			11
Hillsboro, vil.	67	3	92	3	9		174			25
La Farge, vil.	52	11	56		9		128			4
Ontario, vil.	19	3	26	7	4		59			7
Readstown, vil.	41	12	40		7		100	1		
Stoddard, vil.	22		32	1	2		57			10
Viola, vil.	17		30		1		48			13
Westby, vil.	52	11	86	5	16		170			34
Viroqua, city	173	18	229	8	23		451			56
ward 1	53	3	71	5	9		141			
ward 2	53	4	73		9		149			
ward 3	62	11	80	3	5		161			
Total	1,253	104	2,663	74	463		4,617	13		1370
Democratic plurality										13
Net Rep. plurality										1410
VILAS CO.—										
Arbor Vitae	62	1	89	6	20		178			27
Conover	12	1	3	4	21		41		9	
Eagle River	112	3	66	27	37		245	46		
Farmington	12		5	1	11		29	1		
Flambeau	23	1	34	1	11		70			11

PRESIDENTIAL VOTE, 1912, BY TOWNS AND ELECTION DISTRICTS.—Continued.

Counties, Towns, Cities and Voting Districts.	Wood- row Wil- son, Dem.	Eu- gene Cha- fin, Pro.	Wm. H. Taft, Rep.	Eu- gene V. Debs, Dem.	Theo- dore Roose- velt, Prog. Ind.	A. E. Reim- er, Ind.	Total.	Pluralities.		
								Dem.	Prog. Ind.	Rep.
VILAS CO.—con.										
Hackley	30	1	47	26	38		142			9
Plum Lake	9		7				16	2		
Pr. sique Isle	51	2	49	5	66		173		15	
prec. 1	36		20	1	29		86			
prec. 2	15	2	29	4	37		97			
State Line	16		4	1		8	29	8		
Total	327	9	304	71	212		923	57	24	47
Republican plurality								47		
Prog. Ind. plurality								24		
Net Dem. plurality								23		
WALWORTH CO.—										
Bloomfield	49	1	42	1	37		130	7		
Darien	118	10	54		84		266	34		
Delavan	68	21	53		62		204	6		
Delavan, city	204	26	184	3	136		553	20		
ward 1	48	9	44	1	38		140			
ward 2	73	8	59		44		184			
ward 3	83	9	81	2	54		229			
East Troy	60	9	77	1	18		165		17	
East Troy, vil.	57	6	58	1	8		130		1	
Elkhorn	163	24	150	1	37		375	13		
ward 1	53	7	54		12		126			
ward 2	45	8	54	1	9		117			
ward 3	65	9	42		16		132			
Geneva	78	22	59	1	50		210	19		
Genoa Junction, vil.	27	5	72	1	52		157		20	
Lafayette	78	2	63	1	10		154	15		
La Grange	51	7	69	1	25		153		18	
Lake Geneva, city.	208	25	178	11	104		526	30		
ward 1	74	10	71	2	33		195			
ward 2	61	9	36	3	33		142			
ward 3	73	6	71	6	33		189			
Linn	67	5	72	1	52		197		5	
Lyons	188	13	61		42		254	77		
Richmond	44	6	48		33		131		4	
Sharon	38	7	59		44		148		15	
Sharon, vil.	78	10	79	1	50		218		1	
Spring Prairie	60	5	78	1	32		176		18	
Sugar Creek	31	24	72	2	38		167		34	
Troy	59	16	65	10	9		159		6	
Walworth	58	25	119	3	109		314		10	
Walworth, vil.	27	11	67	2	76		183		9	
Whitewater	53	7	57	1	34		152		4	
Whitewater, city	311	18	260	35	95		719	51		
ward 1	88	4	59	17	22		190			
ward 2	133	4	121	6	48		312			
ward 3	90	10	80	12	25		217			
Total	2,125	305	2,096	78	1,237		5,841	272	9	153
Prog. Ind. plurality								153		
Republican plurality								29		
Net Dem. plurality										
WASHBURN CO.—										
Barronett	11	2	6	3	39		61		28	
Bashaw	22	4	20	7	26		79		4	
Brooklyn	7	1	7		15		30		8	
Casey	7		7	4	16		34		9	
Chicog	7		8	9	2		26	*		
Evergreen	7	4	11	4	17		43		6	
Frog Creek	2		1	3	18		24		15	
Gull Lake	14		6		7		27	7		

ELECTION STATISTICS.

209

PRESIDENTIAL VOTE, 1912, BY TOWNS AND ELECTION DISTRICTS.—Continued.

Counties, Towns, Cities and Voting Districts.	Wood- row Wil- son, Dem.	Eu- gene Cha- fin, Pro.	Wm. H. Taft, Rep.	Eu- gene V. Debs., Dem.	Theo- dore Roose- velt, Prog. Ind.	A. E. Reim- er, Ind.	Total.	Pluralities.		
								Dem.	Prog. Ind.	Rep.
WASHBURN CO.—										
con.										
Long Lake	21	1	10	3	15	50	6
Loomis	30	3	29	8	27	90	1
Minong	22	18	3	40	90	25
Sorona	19	1	10	3	33	65	14
Spooner	21	2	21	9	25	78	4
Springbrook	12	2	11	8	27	60	15
Stinnett	15	2	11	5	34	67	19
Storm Lake	13	9	7	2	5	36	4
Trego	12	5	53	45	15	130	8
Shell Lake	61	2	31	6	77	177	16
Spooner, city	95	5	142	26	50	318	47
ward 1	28	2	55	9	9	103
ward 2	45	1	51	10	24	131
ward 3	22	2	36	7	17	84
Total	398	43	409	148	488	1,436	18	163	55
*Social Dem. plurality	1
Democratic plurality	18
Republican plurality	55
Net Prog. Ind. plu..	79
WASHINGTON CO.—										
Addison	203	72	4	5	284	131
Barton	132	67	4	17	220	65
Erin	143	1	55	4	16	219	88
Farmington	106	2	110	1	8	227	4
Germantown	153	5	154	1	31	344	1
Hartford	153	70	3	28	254	83
Hartford, city	379	4	300	48	49	780	79
ward 1	237	1	182	26	41	487
ward 2	142	3	118	22	8	293
Jackson	79	1	137	2	15	234	58
Jackson, vil.	16	28	1	45	12
Kewaskum	55	1	91	1	5	153	36
Kewaskum, vil.	67	66	3	28	164	1
Polk	74	1	86	10	39	210	12
Richfield	155	3	86	3	15	262	69
Schleisingerville, vil.	71	38	16	3	128	33
Trenton	137	2	72	1	16	228	65
Wayne	90	1	141	3	235	51
West Bend	111	2	48	5	166	63
West Bend, city	301	3	178	49	18	549	123
ward 1	92	64	15	6
ward 2	115	1	58	15	7
ward 3	94	2	56	19	5
Total	2,425	26	1,799	150	302	4,702	800	174
Republican plurality	174
Net Dem. plurality..	626
WAUKESHA CO.—										
Brookfield	171	15	69	11	22	288	102
Delafield	137	2	183	1	24	347	46
Eagle	75	11	53	5	13	157	22
Eagle, vil.	53	3	21	3	4	84	32
Genesee	139	19	113	6	45	322	26
Hartland, vil.	76	7	72	8	14	177	4
Lisbon	161	29	85	6	17	298	76
Menomonee	212	8	86	13	15	334	126

PRESIDENTIAL VOTE, 1912, BY TOWNS AND ELECTION DISTRICTS.—Continued.

Counties, Towns, Cities and Voting Districts.	Wood- row Wil- son. Dem.	Eu- gene Cha- fin. Pro.	Wm. H. Taft. Rep.	Eu- gene V. Debs. Dem.	Theo- dore Roose- velt. Prog. Ind.	A. E. Reim- er, Ind.	Total.	Pluralities.		
								Dem.	Prog. Ind.	Rep.
WAUKESHA CO.—										
con.										
Menomonee Falls ...	88	40	50	11	6	195	38
Merton	176	6	111	7	27	327	65
Mukwonago	53	6	64	4	26	153	11
Mukwonago, vil.	65	5	63	2	16	151	2
Muskego	63	4	134	5	24	230	71
New Berlin	169	4	67	3	20	263	102
Oconomowoc	110	3	108	4	16	1	242	2
Oconomowoc, city..	283	10	238	9	47	587	45
prec. 1	177	2	116	7	23	325
prec. 2	103	8	122	2	24	262
Ottawa	85	3	97	1	18	204	12
Pewaukee	148	7	122	6	23	303	26
Pewaukee, vil.	73	8	77	4	10	172	4
Summit	103	4	100	6	31	249	8
Vernon	67	19	113	1	25	225	46
Waukesha	109	5	58	2	22	166	51
Waukesha, city	973	43	630	78	132	1,856	343
prec. 1	171	9	94	11	19	304
prec. 2	222	5	123	27	25	402
prec. 3	115	5	72	10	2	204
prec. 4	207	6	150	19	20	402
prec. 5	112	6	87	2	36	243
prec. 6	146	12	104	9	30	301
Total	3,594	261	2,714	166	597	1	7,363	1070	150
Republican plurality	190
Net Dem. plurality..	880
WAUPACA CO.—										
Bear Creek	58	3	37	1	68	1	163	19
Caledonia	41	30	35	106	6
Clintonville, city..	103	14	62	7	137	1	327	31
ward 1	24	2	7	1	36	70
ward 2	15	3	11	2	27	1	59
ward 3	28	14	28	70
ward 4	39	9	30	4	46	128
Dayton	47	18	76	2	44	187	29
DuPont	20	5	11	1	116	153	96
Embarrass, vil.	23	2	17	1	8	51	6
Farmington	62	12	200	18	164	1	457	33
precinct 1	30	5	55	3	77	1	171
precinct 2	32	7	145	15	87	256
Fremont, vil.	31	1	19	12	63	12
Harrison	17	5	89	8	25	144	6
Helvetia	14	4	54	53	1	111	14
Iola, vil.	31	3	62	63	159	1
Larrabee	35	2	20	133	1	191	98
Lebanon	84	1	32	17	134	52
Lnd	46	5	46	2	29	123
Little Wolf	56	55	68	179	12
Manawa, vil.	48	4	59	1	21	1	134	11
Marion, vil.	54	2	34	59	140	4
Matteson	21	5	55	52	123	3
Mukwa	54	2	49	32	137	5
New London, city..	135	12	170	17	79	2	481	15
ward 1	61	2	47	4	24	1	142
ward 2	36	1	42	18	97
ward 4	63	5	60	9	23	1	161
ward 5	22	4	37	4	14	81
Ogdensburg, vil.	7	1	60	7	2	77	53
Royalton	56	8	43	47	154	9
Scandinavia	11	2	164	40	217	124
Scandinavia, vil.	22	51	10	86	52
St. Lawrence	10	5	123	4	45	187	78

ELECTION STATISTICS.

PRESIDENTIAL VOTE, 1912, BY TOWNS AND ELECTION DISTRICTS.—Continued.

Counties, Towns, Cities and Voting Districts.	Wood- row Wil- son, Dem.	Eugene Cha- flin, Pro.	Wm. H. Tart. Rep.	Eugene V. Debs, Dem.	Theodore Roose- velt, Prog. Ind.	A. E. Reim- er, Ind.	Total.	Pluralities.		
								Dem.	Prog. Ind.	Rep.
WAUPACA CO.—con.										
Union	31	3	44	1	75	154	31
Waupaca	58	5	53	8	43	170	2
Waupaca, city	161	26	283	55	93	618	122
ward 1	48	5	72	15	21	161
ward 2	42	8	63	15	30	158
ward 3	33	8	82	16	21	160
ward 4	38	5	66	9	21	139
Weyauwega	28	4	17	23	75	2
Weyauwega, vil.	87	20	32	2	42	183	45
Wyoming	28	48	42	118	6
Fremont	21	1	16	2	21	61
Iola	10	3	71	1	85	170	14
Total	1,563	178	2,204	131	1,767	10	5,853	158	293	574
Dem. plurality	158
Prog. Ind. plurality	203
Net Rep. plurality	437
WAUSHARA CO.—										
Aurora	49	3	79	11	142	30
Bloomfield	29	2	37	54	122	17
Coloma	57	9	91	1	6	164	34
Dakota	14	2	39	25	80	14
Deerfield	15	65	3	3	86	50
Hancock	33	3	53	3	6	103	25
Leon	38	3	71	43	155	28
Marion	42	9	46	9	42	148	4
Mt. Morris	33	1	43	54	131	11
Oasis	25	3	37	4	15	82	12
Plainfield	21	5	95	7	12	140	74
Poysippi	19	3	73	1	61	169	9
Richford	28	1	34	20	83	6
Rose	20	4	53	1	58	136	5
Saxeville	27	4	33	1	36	101	3
Springwater	30	3	37	50	120	13
Warren	23	1	48	1	19	92	25
Wautoma	31	1	40	1	56	129	16
Berlin	5	3	8	2
Hancock, vil.	29	1	72	1	9	112	43
Lohrville, vil.	10	26	12	19	67	7
Plainfield, vil.	29	6	87	22	7	151	53
Redgranite vil.	69	1	53	24	22	169	16
Wautoma, vil.	64	3	83	1	69	220	14
Wild Rose, vil.	32	7	40	43	122	3
Totals	772	75	1,343	92	741	3,023	18	96	405
Prog. Ind. plurality	96
Dem. plurality	18
Net Rep. plurality	571
WINNEBAGO CO.—										
Algoma	31	3	24	6	79	143	48
Black Wolf	49	3	21	1	62	136	13
Clayton	58	2	50	46	156	8
Menasha	43	18	1	34	96	9
Neenah	29	14	42	85	73
Nekimi	32	4	35	2	108	181	13
Nepesikum	35	5	50	58	2	150	8
Omro	32	8	27	1	122	190	90
Omro, vil.	62	11	57	1	154	285	92
Oshkosh	76	4	50	85	215	9
Poygan	60	14	2	35	111	25

PRESIDENTIAL VOTE, 1912, BY TOWNS AND ELECTION DISTRICTS.—Continued.

Counties, Towns, Cities and Voting Districts.	Wood- row Wil- son. Dem.	Eu- gene Cha- fin. Pro.	Wm. H. Taft. Rep.	Eu- gene V. Debs. Sec. Dem.	Theo- dore Roose- velt. Prog. Ind.	A. E. Reim- er. Ind.	Total.	Pluralities.			
								Dem.	Prog. Ind.	Rep.	
WINNEBAGO CO.—											
con.											
Rushford	52	4	53	139	248	66	
Utica	30	6	41	1	99	177	58	
Vinland	46	2	51	2	54	155	3	
Winchester	53	27	2	102	184	49	
Winneconne	42	4	36	1	40	123	
Winneconne, vil.	80	9	52	1	50	192	28	
Wolf River	53	17	1	33	105	20	
Menasha, city	727	4	213	25	102	1,071	514	
ward 1	151	2	70	3	33	259	
ward 2	199	39	9	8	255	
ward 3	78	1	52	6	31	168	
ward 4	132	1	13	7	153	
ward 5	167	39	7	23	236	
Neenah, city	574	22	305	90	219	1,210	269	
ward 1	168	9	97	24	61	359	
ward 2	136	5	69	23	64	297	
ward 3	98	2	58	10	39	207	
ward 4	45	1	26	20	12	104	
ward 5	127	5	55	13	43	243	
Oshkosh, city	2,467	55	767	341	2,435	18	6,083	32	
ward 1	120	2	53	14	106	1	296	
ward 2	201	5	55	38	197	496	
ward 3	129	1	29	14	142	315	
ward 4	229	1	54	14	163	1	462	
ward 5	173	9	100	13	207	511	
ward 6	297	2	26	51	153	1	530	
ward 7	95	9	89	4	126	2	325	
ward 8	135	33	66	151	2	387	
ward 9	143	1	45	17	179	4	394	
ward 10	243	12	86	22	295	1	659	
ward 11	231	2	49	24	159	3	468	
ward 12	171	4	84	18	242	519	
ward 13	295	7	55	40	315	3	721	
Total	4,631	146	1,922	478	4,098	21	11,296	907	542	
Prog. Ind. plurality.								542
Net Dem. plurality.								533
WOOD CO.—											
Arpin	37	9	67	3	32	1	149	30	
Auburndale	72	2	57	1	9	141	15	
Auburndale, vil.	33	1	16	2	9	61	17	
Biron, vil.	26	19	6	8	59	7	
Cameron	22	1	11	1	35	11	
Cary	7	4	17	1	8	37	9	
Cranmoor	26	1	6	1	34	20	
Dexter	27	1	17	4	6	1	56	10	
Grand Rapids, city.	540	23	392	151	157	1,268	148	
ward 1	64	2	39	9	11	125	
ward 2	95	8	66	14	16	199	
ward 3	62	5	60	6	26	159	
ward 4	70	4	63	24	19	185	
ward 5	67	2	38	37	23	167	
ward 6	70	3	26	31	28	168	
ward 7	65	2	48	18	20	153	
ward 8	47	2	37	12	14	112	
Grand Rapids	60	1	48	15	10	134	12	
Hansen	42	5	71	18	17	1	154	29	
Hiles	4	15	4	4	27	11	
Lincoln	109	2	54	2	8	175	55	
Marshfield, city	661	31	286	44	58	1,080	375	
ward 1	142	1	21	8	2	174	
ward 2	77	3	22	5	6	113	
ward 3	118	3	73	8	11	213	
ward 4	146	12	89	7	16	261	
ward 5	105	8	55	10	19	197	
ward 6	73	4	35	6	4	122	

ELECTION STATISTICS.

PRESIDENTIAL VOTE, 1912, BY TOWNS AND ELECTION DISTRICTS.—Continued.

Counties, Towns, Cities and Voting Districts.	Wood- row Wil- son, Dem.	Eu- gene Cha- fin, Pro.	Wm. H. Taft, Rep.	Eu- gene V. Debs, Soc Dem.	Theo- dore Roose- velt, Prog. Ind.	A. E. Rei- her, Ind.	Total.	Pluralities.		
								Dem.	Prog. Ind.	Rep.
WOOD CO.—con.										
Marshfield	83	3	26	7	119	57
Milladore	117	5	22	3	2	149	95
Nekoosa, vil.	131	5	89	37	35	297	42
Pittsville, city.	28	60	5	7	101	32
ward 1	13	1	40	3	6	63
ward 2	7	10	17
ward 3	8	10	2	1	21
Port Edwards	35	20	1	9	65	15
Port Edwards, city.	42	1	42	11	18	114
Remington	59	3	24	2	6	94	35
Richfield	54	8	52	1	18	133	2
Rock	23	9	54	7	22	115	31
Rudolph	74	1	71	10	10	166	3
Saratoga	26	2	42	10	19	99	16
Seneca	22	1	16	1	8	48	6
Sherry	40	2	40	4	15	101
Sigel	93	10	69	10	15	35	232	24
Wood	30	2	39	15	7	93	9
Total	2,528	129	1,742	389	525	38	5,336	949	167	167
Rep. plurality								167		
Net Dem. plurality								781		

SUMMARY OF VOTE FOR PRESIDENT, 1912, BY COUNTIES.

COUNTIES.	Woodrow Wilson. Dem.	Eugene Chaffin. Pro.	Wm. H. Taft. Rep.	Eugene V. Debs. Dem.	Theodore Roosevelt. Ind.	A. E. Reimer. Ind.	Total.	Pluralities.		
								Dem.	Prog. Ind.	Rep.
Adams	462	52	689	66	204	22	1,495			227
Ashland	1,451	109	937	315	677	4	3,493	514		
Barron	1,065	253	1,414	265	968	5	3,970			349
Bayfield	666	68	514	306	671	7	2,232		5	
Brown	3,557	141	2,764	569	1,396	10	8,437	793		
Buffalo	848	40	1,239	45	372	3	2,547			391
Burnett	305	50	408	172	570	7	1,507		167	
Calumet	1,366	17	931	85	454	7	2,860	435		
Chippewa	2,028	113	1,736	102	1,132	6	5,117	292		
Clark	1,528	108	2,035	143	648		4,462			507
Columbia	2,473	148	2,463	121	583		5,788	10		
Crawford	1,515	64	1,407	69	321	1	3,377	108		
Dane	9,017	391	5,244	298	1,292	8	16,250	3,773		
Dodge	5,246	119	2,559	118	705		8,747	2,637		
Door	769	185	1,167	72	690	3	2,836			398
Douglas	1,181	117	730	752	2,285	69	5,134		1,104	
Dunn	833	94	1,403	235	1,174	7	3,746			229
Eau Claire	1,727	115	2,013	239	895	7	4,996			286
Florence	181	9	262	15	182	1	600			80
Fond du Lac	4,838	174	3,014	349	1,236	5	9,616	1,824		
Forest	567	22	518	30	212	1	1,350	49		
Grant	3,615	221	3,283	99	667	1	7,886	332		
Green	1,716	201	1,601	83	516	7	4,124	115		
Green Lake	1,407	74	1,269	39	195		2,984	138		
Iowa	2,103	294	1,886	32	438		4,684	217		
Iron	347	34	473	72	254	3	1,183			126
Jackson	606	86	1,398	78	477	4	2,649			792
Jefferson	4,351	121	1,926	100	490	3	7,621	2,455		
Juneau	1,236	59	1,322	135	435		3,187			86
Kenosha	2,216	104	1,671	492	1,649	9	6,141	545		
Kewaunee	1,696	19	1,115	22	263	7	3,122	581		
La Crosse	4,263	148	2,272	337	999	14	8,033	1,991		
Lafayette	1,852	77	1,747	28	756	3	4,463	105		
Langlade	1,387	36	710	91	810		3,034	577		
Lincoln	1,760	45	712	212	627	2	3,358	1,048		
Manitowoc	3,436	44	2,389	830	919	2	7,680	1,047		
Marathon	4,043	164	3,033	597	1,274	24	9,135	1,010		
Marinette	1,559	95	1,618	276	1,125	10	4,683			59
Marquette	923	42	881	22	365	2	2,235	42		
Milwaukee	27,628	536	17,877	19,243	5,939	79	71,302	8,385		
Monroe	2,084	150	1,841	125	628		4,823	243		
Oconto	1,523	54	1,983	139	554		4,266			465
Oneida	717	20	774	175	431		2,117			57
Outagamie	4,139	155	2,384	192	1,401		8,271	1,755		
Ozaukee	1,878	24	749	76	241		2,968	1,129		
Pepin	410	24	528	27	329	2	1,320			118
Pierce	985	103	986	102	1,204	5	3,385		218	
Polk	830	99	848	270	1,068	10	3,125		220	
Portage	2,301	86	1,932	101	890	2	5,122	369		
Price	682	75	708	290	662	3	2,400			46
Racine	2,909	286	2,606	612	1,440	5	8,858	1,303		
Richland	1,493	345	1,623	127	367	3	3,953			130
Rock	3,032	313	4,276	261	2,002	11	9,595			1,244
Rusk	522	54	575	204	344	3	1,702			53
St. Croix	1,806	90	1,728	188	523	4	4,648	78		
Sauk	2,464	502	2,171	67	720	3	5,727	293		
Sawyer	432	22	295	15	144	1	909	137		
Shawano	1,661	112	1,535	99	1,103	13	4,523	126		
Sheboygan	3,968	109	2,692	1,084	1,623	144	9,625	1,276		
Taylor	821	35	773	271	379	7	2,286	48		
Trempealeau	1,235	102	1,763	50	795	3	3,948			523
Vernon	1,253	164	2,663	74	463		4,617			1,410
Vilas	327	9	304	71	212		923	23		
Walworth	2,125	305	2,096	78	1,237		5,841	29		
Washington	398	43	409	148	488		1,486		79	
Washington	2,425	26	1,790	150	302		4,792	626		
Waukesha	3,594	261	2,714	166	597		7,363	880		
Waupaca	1,563	178	2,204	131	1,767	10	5,853			437
Waushara	772	75	1,343	92	741		3,023			571
Winnebago	4,631	146	1,922	478	4,088	21	11,296	533		
Wood	2,523	139	1,742	369	525	38	5,336	781		
Total	164,230	8,584	130,566	33,476	62,448	632	399,975	33,702		8,589

Scattering: Oconto 8, Waukesha 1.

VOTES FOR GOVERNOR BY COUNTIES, TOWNS, CITIES AND ELECTION DISTRICTS—1912—continued.

Counties, Towns, Cities and Election Districts.	John C. Karek. Dem.	Chas. L. Hill. Pro.	Francis E. McGov- ern. Rep.	Carl D. Tho'd- son. Sec. Dem.	Wm. H. Curtis. Sec. Lab.	Pluralities.		
						T	l.	Dem.
BARRON CO.—								
Almena	40	4	58	1	103	18
Arland	26	5	74	7	2	114	48
Barron	23	24	79	4	1	131	55
Bear Lake	31	21	3	55	10
Cedar Lake	19	3	26	1	49	7
Chetek	22	26	113	5	166	87
Clinton	21	2	109	1	1	144	78
Crystal Lake	15	3	43	6	67	28
Cumberland	14	5	109	6	1	135	95
Dallas	19	24	94	4	131	70
Dover	6	25	83	14	1	129	58
Doyle	13	1	48	2	64	35
Lakeland	10	?	51	4	68	41
Maple Grove	35	24	168	5	1	233	133
Maple Plain	3	10	23	3	39	*13
Oak Grove	57	1	33	1	5	97	24
Prairie Farm	9	9	68	2	88	59
Rice Lake	22	2	47	8	70	25
Stanford	15	6	70	8	99	55
Stanley	17	9	65	10	101	48
Summer	10	6	62	5	83	52
Turtle Lake	26	1	21	6	1	55	5
Vance Creek	24	3	46	10	4	87	22
Cameron, vil.	35	4	55	5	109	30
Dallas, vil.	10	4	57	1	72	47
Prairie Farm, vil.	2	5	49	56	44
Turtle Lake, vil.	30	3	34	1	68	4
Barron, city	43	19	153	4	1	230	110
Chetek, city	38	13	107	3	161	69
Cumberland, city	58	9	126	29	222	68
Rice Lake, city	212	14	263	47	3	542	54
ward 1	85	4	79	10	178
ward 2	55	2	50	5	2	114
ward 3	43	2	39	6	90
ward 4	29	6	98	26	1	160
Total	920	257	2,360	226	24	3,787	39	1,440
Democratic plurality	39
*Social Dem. plurality	13
Net Rep. plurality	1,440

BAYFIELD CO.—

Barksdale	4	1	40	6	51	34
Barnes	6	29	35	23
Bayfield	172	7	148	22	8	357	24
Bell	10	19	3	32	9
Cable	19	45	10	1	75	26
Clover	6	6	16	28	*10
Drummond	13	1	76	4	94	63
Eileen	7	2	40	8	2	59	32
Hughes	8	2	27	8	45	19
Iron River	76	2	151	6	3	238	75
Lincoln	12	4	48	18	1	83	30
Mason	22	5	95	20	2	144	73
Orienta	4	16	20	12
Oulu	2	5	41	28	2	78	13
Pilsen	4	18	7	29	11
Fort Wing	31	2	46	13	92	15
Pratt	17	4	60	6	87	43

VOTES FOR GOVERNOR BY COUNTIES, TOWNS, CITIES AND ELECTION DISTRICTS, 1912—Continued.

Counties, Towns, Cities and Election Districts.	John C. Karel, Dem.	Chas. L. Hill, Pro.	Francis E. McGov- ern. Rep.	Carl D. Tho'p- son, Soc. Dem.	Wm. H. Curtis, Soc. Lab.	Total.	Pluralities.	
							Dem.	Rep.
BUFFALO CO.—								
Alma	14	1	57			72		43
Belvidere	27		49			76		22
Buffalo	39		25	1	2	67	14	
Canton	24		74		1	99		50
Cross	45		31	1		77	14	
Dover	16		131			147		115
Gilmanston	42	2	93	3		145		56
Glencoe	55		35	6		97	21	
Lincoln	36		37		1	74		1
Maxville	21	1	64			86		43
Milton	15		16		1	32		1
Modena	4	10	113		4	131		103
Mondovi	13	3	94	1	3	114		81
Montana	26		28		1	55		2
Naples	2	4	135			141		131
Nelson	39	3	156	2	3	203		117
Waumandee	43		26	5		74	17	
Alma, city	105	2	64	3	1	175	41	
ward 1	45		16	1	1	63		
ward 2	25	1	23			49		
ward 3	35	1	25	2		63		
Buffalo, city	24		13	1		38	11	
Fountain, city	115	3	80	1		199	35	
ward 1	33	2	35			30		
ward 2	62	1	45	1		109		
Mondovi, city	73	18	172	2		265		99
ward 1	27	11	80			118		
ward 2	46	7	92	2		147		
Cochrane, vil.	25		27	2		54		2
Total	804	47	1,525	28	17	2,421	153	866
Dem. plurality								153
Net Rep. plurality								721
BURNETT CO.—								
Anderson	17	3	47	13	1	81		50
Blaine	3		14		1	18		11
Daniels	7	6	101	19	5	138		82
Dewey	16	2	45	4	3	70		29
Grantsburg	6	6	83		2	97		77
Jackson	5		13	2		20		8
La Follette	20	3	33	10	1	67		13
Lincoln	8	2	57	6		73		49
Meenon	4	3	63	26	5	101		37
Oakland	4	2	17	18		41	*1	
Roosevelt	1	1	27		2	31		25
Rusk	15	2	22	4		43		7
Scott	12		5	2	2	21	7	
Swiss	11	3	37	9	2	62		26
Trade Lake	23	11	103	16	5	168		83
Webb Lake	1		10	11	1	23	*1	
West Marshland	6		43	11	2	62		32
Wood River	15	5	146	6	1	173		131
Grantsburg, vil.	35	5	112	1		153		77
Total	214	54	983	158	33	1,442	7	714
Social Democrat								2
Dem. plurality								7
Net Rep. plurality								769

* Social Democrat.

VOTES FOR GOVERNOR BY COUNTIES, TOWNS, CITIES AND ELECTION DISTRICTS, 1912—Continued.

Counties, Towns, Cities and Election Districts.	John C. Karel, Dem.	Chas. L. Hill, Pro.	Francis E. McGov- ern. Rep.	Carl D. Tho'p- son, Soc. Dem.	Wm. H. Curtis, Soc. Lab.	Total.	Pluralities.	
							Dem.	Rep.
CLARK CO.—								
Beaver	17		72	5		94		55
Colby	50	1	60	1		112		10
Dewhurst	8	1	18			27		10
Eaton	28	2	61	1		92		33
Fremont	20	4	88	2		114		68
Grant	71	3	113	1		188		42
Green Grove	18	2	38	3		61		20
Hendren	12		21	3	1	37		9
Hewett	3		27			30		24
Hixon	24		76	2		102		52
Hoard	11	4	81	5		101		70
Levis	16		44	1	2	63		28
Longwood	35	5	80	4	2	126		45
Loyal	44	2	88	3		137		44
Lynn	25	5	60	4		94		35
Mayville	35	1	79	3	2	120		44
Mead	10	1	26			37		16
Mentor	54	6	67			127		13
Pine Valley	63	5	83	4		155		20
Reseburg	18	8	79	16	2	123		61
Sherman	28	3	77	5		113		49
Seif	8		12	1		21		4
Sherwood	8		22	1		31		14
Thorp	26	3	103	4	4	140		77
Unity	34	4	76	1	2	117		42
Warner	24	3	64			91		40
Washburn	21	2	47	2		75		23
Weston	37	3	45	13	1	99		8
Withee	26	1	74	5	2	108		48
Worden	28	2	86	1	2	117		60
York	30	13	118	3	2	166		88
Abbotsford, vil.	44	1	57	4	2	108		13
Colby, city	55		48	2		105	7	
Dorchester, vil.	31	2	38		2	73		7
Thorp, vil.	60	5	65	2		132		5
Greenwood, city	41	6	81		2	130		40
Loyal, vil.	48	3	69	2		122		21
Neillsville, city	216	3	166	8		393	50	
ward 1	60	1	58	3		122		
ward 2	62		42			104		
ward 3	94	2	66	5		167		
Owen, vil.	78	5	75	3		161	3	
Unity, vil.	6	1	17			24		11
Withee, vil.	21	3	49			73		28
Total	1,433	113	2,650	115	28	4,339	60	1,277
Dem. plurality								60
Net Rep. plurality								1,217

COLUMBIA CO.—								
Arlington	51	3	79			133		28
Caledonia	81	3	108	1		193		27
Columbus	47		54			101		7
Courtland	27	5	84			116		57
Dekora	43	1	109	1		154		66
Fort Winnebago	76		57			133	19	
Fountain Prairie	61	2	79	3		145		18
Hampden	73	1	80	2		156		7
Leeds	57	1	66			124		9
Lewiston	46		101	2		149		55

VOTES FOR GOVERNOR BY COUNTIES, TOWNS, CITIES AND ELECTION DISTRICTS—1912—continued.

Counties, Towns, Cities and Election Districts.	John C. Karel, Dem.	Chas. L. Hill, Pro.	Francis E. McGovern, Rep.	Carl D. Thompson, Soc. Lab.	Wm. H. Curtis, Soc. Dem.	Total.	Pluralities.	
							Dem.	Rep.
COLUMBIA CO.—con.								
Lodi	28	2	88			118		60
Lowville	25	4	73	1	1	104		48
Marcellon	60	3	74		1	138		14
Newport	13	3	53	3		80		38
Otsego	23	1	115	2		141		92
Pacific	22	2	28	14		66		6
Randolph	42	1	117			160		75
Scott	18		78	2		98		60
Springvale	24	10	73	2		109		49
West Point	64	1	65			130		1
Wycena	27	3	79	3		112		52
Cambria, vil.	58	9	77	1		145		19
Doylestown, vil.	43	1	23	3	1	71	20	
Fall River, vil.	29	1	56	5		91		27
Kilbourn, vil.	139	6	98	3		246	41	
Lodi, vil.	69	9	158		1	237		89
Pardeeville, vil.	67	6	108	7	1	189		41
Poynette, vil.	40	13	84	1		138		44
Randolph, w. w., vil.	30	4	38			72		8
Rio, vil.	51	5	91	1	1	149		40
Wycena, vil.	21	3	45	8		77		24
Columbus, city.	259	18	164	10	1	452	95	
ward 1.	99	9	78	7	1	194		
ward 2.	73	2	36	3		114		
ward 3.	87	7	50			144		
Portage, city.	676	11	440	23	4	1,154	230	
ward 1.	86		36	3		125		
ward 2.	125	3	87	2		217		
ward 3.	95	4	92		1	192		
ward 4.	199	2	109	1		311		
ward 5.	171	2	116	17	3	309		
Total	2,395	132	3,045	98	11	5,681	411	1,061
Democratic plurality.								411
Net Rep. plurality.								650

CRAWFORD CO.—								
Bridgeport	28	1	25	4		58	3	
Clayton	136	10	166	1		313		30
Eastman	134		44			178	90	
Freeman	29	6	197	3	1	236		168
Haney	53	3	69			125		16
Marietta	69	3	110			182		41
Prairie du Chien.	62		16	1		79	46	
Scott	79	7	91			177		12
Seneca	137	4	95			236	42	
Utica	63	5	244	1		313		181
Wauzeka	65	2	36	1		104	29	
Bell Center	23	7	20			50	3	
De Soto, vil.	4		7			11		3
Eastman, vil.	38	1	23	3		65	15	
Ferryville, vil.	25		22	3		50	3	
Gays Mills, vil.	58	3	56	4		121	2	
Lynxville, vil.	19		58			77		39
Soldiers Grove, vil.	55	4	79			138		24
Steuben, vil.	28	1	26	6		61	2	
Wauzeka, vil.	67		33		2	102	34	

VOTES FOR GOVERNOR BY COUNTIES, TOWNS, CITIES AND ELECTION DISTRICTS—1912—continued.

Counties, Towns, Cities and Election Districts.	John C. Karel, Dem.	Chas. L. Hill, Pro.	Francis E. McGovern, Rep.	Carl D. Thompson, Soc. Lab.	Wm. H. Curtis, Soc. Dem.	Total.	Pluralities.	
							Dem.	Rep.
CRAWFORD CO.—con.								
Prairie du Chien, city.	462	7	154	22	1	646	308
ward 1	91	18	5	114
ward 2	159	2	53	10	1	225
ward 3	176	5	60	7	248
ward 4	36	23	59
Total	1,634	64	1,571	49	4	3,322	577	514
Republican plurality...	514
Net Dem. plurality...	63
DANE CO.—								
Albion	52	34	163	1	250	111
Berry	131	2	30	163	101
Black Earth	24	13	31	68	7
Bloomington	131	8	155	4	298	24
Blue Mounds	49	4	134	187	85
Bristol	118	1	70	1	190	48
Burke	53	8	106	1	228	113
Christiana	77	3	200	280	123
Cottage Grove	108	5	137	1	2	253	29
Cross Plains	207	38	3	248	169
Dana	68	4	67	1	140	1
Deerfield	66	2	62	3	133	4
Dunkirk	68	8	184	2	262	116
Dunn	62	5	163	1	231	101
Fitchburg	89	2	85	176	4
Madison	106	7	124	5	242	13
Mazomanie	42	8	28	1	79	14
Medina	54	3	43	1	101	11
Middleton	112	3	59	2	176	53
Montrose	87	2	63	1	153	24
Oregon	40	5	115	160	75
Perry	27	17	151	195	124
Primrose	17	3	74	94	57
Pleasant Springs	40	2	189	1	1	233	149
Roxbury	121	16	137	105
Rutland	43	5	184	232	141
Springdale	84	89	1	174	5
Springfield	166	21	187	145
Sun Prairie	88	3	55	146	33
Vienna	23	2	126	1	3	155	103
Verona	122	8	94	1	1	226	28
Vermont	27	1	92	120	65
Westport	120	3	75	3	1	202	45
Windsor	63	8	178	1	250	115
York	83	9	60	152	23
Belleville, vil.	22	6	70	2	100	43
Black Earth, vil.	28	12	62	8	110	34
Brooklyn, vil.	4	2	13	19	9
Cambridge, vil.	27	6	74	1	108	47
Dane, vil.	45	23	68	22
Deerfield, vil.	43	6	54	103	11
De Forest, vil.	35	58	1	94	23
Fair Oaks, vil.	94	3	95	7	199	1
Madison, city	3,070	89	3,179	158	16	6,512	109
ward 1	225	9	239	4	477
ward 2	350	4	311	22	687
ward 3	207	3	139	7	256
ward 4	323	3	218	6	550
ward 4, prec. 1	246	21	495	15	12	789
ward 5, prec. 2	152	7	370	3	532
ward 6, prec. 1	299	6	203	11	509
ward 6, prec. 2	205	6	223	23	457
ward 7	293	5	267	32	597
ward 8	406	8	239	14	667
ward 9	218	6	177	10	2	413
ward 10	146	11	298	11	2	468

ELECTION STATISTICS.

VOTES FOR GOVERNOR BY COUNTIES, TOWNS, CITIES AND ELECTION DISTRICTS—1912—continued.

Counties, Towns, Cities and Election Districts.	John C. Karel, Dem.	Chas. L. Hill, Pro.	Francis E. McGovern, Rep.	Carl D. Thomsen, Soc. Lab.	Wm. H. Curtis, Soc. Dem.	Total.	Pluralities.	
							Dem.	Rep.
DANE CO.—con.								
Marshall, vil.	88	13	50			101		12
Mazomanie, vil.	93	21	63	2		179	30	
Middleton, vil.	122		44			166	78	
Mt. Horeb, vil.	76	2	157			235		81
Oregon, vil.	67		135	1	3	212		68
Stoughton, city	341	34	639	23	6	1,043		298
ward 1	83	3	121	2		209		
ward 2	85	8	198	12		303		
ward 3	73	11	190	8	6	288		
ward 4	100	12	130	1		243		
Sun Prairie, vil.	136	10	83	1		230	53	
Waunakee, vil.	93		38			131	55	
Total	7,102	298	8,358	252	41	16,131	1,046	2,302
Democratic plurality..								1,046
Net Rep. plurality....								1,256

DODGE CO.—								
Ashippun	123	3	94	1		226		34
Beaver Dam	115	1	59	1		176		56
Burnett	140	1	68			209		72
Calamus	63		51			114		12
Chester	59	1	54			114		5
Clyman	162	3	52			217		110
Elba	67	5	52			124		15
Emmet	138		19			157		119
Fox Lake	33	2	45	4		89		7
Herman	135		62			197		73
Hubbard	162		63	3		223		99
Hustisford	116	2	41			159		75
Lebanon	193		32			225		161
Le Roy	113		73			186		40
Lomira	118	4	119	3		244		1
Lowell	153	1	100			254		53
Oak Grove	177	3	73	3		256		104
Portland	94	3	53			150		41
Rubicon	151		48			199		103
Shields	125	1	8			134		117
Theresa	110		83			193		27
Trenton	92	8	53	3		186		9
Westford	84	3	16			103		63
Williamstown	94		71			165		23
Beaver Dam, city ..	904	30	406	38	2	1,380		498
ward 1	101	1	23			125		
ward 2	138		35	6		180		
ward 3	77	14	80	4	1	176		
ward 4	144	2	53	11	1	211		
ward 5	96	3	4	7		110		
ward 6	97	1	36	1		135		
ward 7	117	4	91	3		215		
ward 8	134	4	84	6		228		
Horicon, city	281	10	164	22		477		117
ward 1	109	4	46	4		163		
ward 2	65	1	51	7		124		
ward 3	107	5	67	11		190		
Juneau, city	205	2	51	4		263		154
ward 1	103	2	20			123		
ward 2	99	1	31	4		135		
Mayville, city....	279	2	149	3		433		130
ward 1	77		46			123		
ward 2	64	2	31			97		
ward 3	138		72	3		213		

VOTES FOR GOVERNOR BY COUNTIES, TOWNS, CITIES AND ELECTION DISTRICTS, 1912—Continued.

Counties, Towns, Cities and Election Districts.	John C. Karel, Dem.	Chas. L. Hill, Pro.	Francis E. McGovern, Rep.	Carl D. Thomsen, Soc. Dem.	Wm. H. Curtis, Soc. Lab.	Total.	Pluralities.	
							Dem.	Rep.
DODGE CO.—con.								
Watertown, city	377	4	83	8	1	473	294
ward 5	167	3	28	4	1	203
ward 6	210	1	55	4	270
Waupun, city	155	13	115	1	284	40
ward 1	53	5	20	78
ward 2	50	3	34	87
Fox Lake, vil.	143	2	65	210	78
ward 3	23	1	28	52
ward 4	29	4	33	1	67
Hustisford, vil.	133	29	165	107
Lomira, vil.	69	5	49	1	124	20
Lowell, vil.	38	2	23	63	15
Neosho, vil.	42	2	22	2	68	20
Randolph, vil.	90	15	67	1	173	23
Reeseville, vil.	47	23	75	19
Theresa, vil.	63	27	1	91	36
Total	5,656	129	2,697	99	3	8,584	2,967	8
Rep. plurality	8
Net Dem. plurality	2,959

DOOR CO.—								
Baileys Harbor	39	3	57	2	2	103	18
Brussels	64	98	162	34
Clay Banks	20	1	78	2	101	58
Egg Harbor	65	1	54	3	123	11
Forestville	99	1	132	5	237	33
Gardner	65	1	44	2	112	21
Gibraltar	41	9	72	7	4	133	31
Jacksonport	42	2	70	1	115	28
Liberty Grove	42	35	136	3	1	217	94
Nasewaunee	72	4	85	5	1	167	13
Sevastopol	85	12	89	2	188	4
Sister Bay, vil.	16	9	9	34	7
Sturgeon Bay	22	4	59	3	88	37
Union	63	1	35	2	101	28
Washington	40	7	51	2	100	11
Sturgeon Bay, city	381	35	289	28	733	92
ward 1	152	10	73	11	246
ward 2	100	5	35	3	142
ward 3	89	11	54	2	157
ward 4	40	9	127	12	188
Total	1,156	125	1,358	67	8	2,714	159	361
Dem. plurality	159
Net Rep. plurality	202

DOUGLAS CO.—								
Amnicon	16	3	63	3	2	87	47
Bennett	2	1	36	8	5	52	28
Brule	11	3	64	21	5	104	43
Gordon	30	1	54	6	1	92	24
Hawthorne	8	4	43	11	4	70	32
Highland	8	12	5	1	26	4

ELECTION STATISTICS.

225

VOTES FOR GOVERNOR BY COUNTIES, TOWNS, CITIES AND ELECTION DISTRICTS, 1912—Continued.

Counties, Towns, Cities and Election Districts.	John C. Karel, Dem.	Chas. L. Hill, Pro.	Francis E. McGovern, Rep.	Carl D. Thomson, Soc. Dem.	Wm. H. Curtis, Soc. Lab.	Total.	Pluralities.	
							Dem.	Rep.
DOUGLAS CO.—con.								
Lake Nebagamon	15	2	45	18	2	82	27
Lakeside	1	31	5	3	40	26
Maple	5	3	57	17	7	89	40
Parkland	12	24	1	1	38	12
Solon Springs	42	2	43	3	1	91	1
South Range	7	35	8	2	52	27
Summit	15	1	37	3	3	50	22
precinct 1	13	24	3	2	42
precinct 2	2	1	13	1	17
Superior	22	2	75	11	5	115	53
precinct 1	18	2	54	5	4	83
precinct 2	4	21	6	1	32
Superior, city	1,378	129	1,787	810	19	4,123	409
ward 1	125	19	169	54	358
ward 2	79	10	108	38	1	236
ward 3, e. prec.	28	6	59	48	8	149
ward 3, w. prec.	46	6	87	73	1	213
ward 4, prec. 1	63	6	88	73	230
ward 4, prec. 2	85	5	118	60	2	270
ward 5	207	13	259	96	2	577
ward 6, e. prec.	133	6	129	28	1	297
ward 6, w. prec.	123	7	101	49	280
ward 7, prec. 1	161	12	152	37	1	363
ward 7, prec. 2	158	14	158	65	2	397
ward 8	40	9	138	46	233
ward 9	65	9	149	105	1	329
ward 10	65	7	81	38	191
Wascott	12	1	44	5	1	63	32
Total	1,534	152	2,450	935	62	5,183	827
Net Rep. plurality	866

DUNN CO.—								
Colfax	9	2	105	5	5	126	96
Dunn	36	9	121	3	109	85
Eau Galle	35	3	84	1	123	49
Elk Mound	7	2	94	103	87
Grant	?	1	85	88	83
Hay River	15	2	74	13	104	59
Lucas	21	1	59	1	82	38
Menomonie	22	2	116	18	158	94
New Haven	13	2	54	9	78	41
Otter Creek	2	60	8	70	52
Peru	8	50	58	42
Red Cedar	26	2	74	1	103	48
Rock Creek	15	2	91	1	1	110	76
Sand Creek	5	4	128	1	1	139	123
Sheridan	8	2	65	3	78	57
Sherman	10	71	2	1	84	61
Spring Brook	12	9	87	1	100	75
Stanton	11	1	95	8	2	117	84
Tainter	10	1	82	7	2	108	66
Tiffany	28	6	95	8	5	142	67
Weston	11	1	53	10	75	42
Wilson	9	3	91	13	2	118	78
Colfax, vil.	17	10	81	10	1	119	64
Dowling, vil.	23	11	57	3	1	95	34
Elk Mound, vil.	9	43	52	34
Knapp, vil.	15	5	54	3	1	78	39
Weston, vil.	4	35	39	31

ELECTION STATISTICS.

VOTES FOR GOVERNOR BY COUNTIES, TOWNS, CITIES AND ELECTION DISTRICTS—1912—continued.

Counties, Towns, Cities and Election Districts.	John C. Karel, Dem.	Chas. L. Hill, Pro.	Francis E. McGovern, Rep.	Carl D. Thomson, Soc. Dem.	Wm. H. Curtis, Soc. Lab.	Total.	Pluralities.	
							Dem.	Rep.
FOND DU LAC CO.—								
Alto	28	5	148		2	183		120
Ashford	135	5	72	3		215	63	
Auburn	63	4	79	5		151		16
Byron	79	5	97	1		182		18
Calumet	152		34	2		188	118	
Eden	93	3	101	6		203		8
Eldorado	93	11	172	6		282		79
Empire	70	14	78	1		163		8
Fond du Lac	97	11	67		1	176	30	
Forest	105		70			175	35	
Friendship	87		58			145	29	
Lamartine	81	5	99			185		18
Marshfield	261	1	20	1		283	241	
Metomen	51	18	84			153		33
Oakfield	49	4	81	1		135		32
Osceola	72		100			172		28
Ripon	40	10	97			147		57
Rosendale	28	42	100	3		173		58
Springdale	75	23	70	1		169	5	
Taycheedah	178	2	43	2		225	135	
Waupun	40	15	101	2	1	159		61
Brandon vil.	70	15	62			147	8	
Cambellsport, vil.	55	11	42	3		141	43	
Eden, vil.	31	1	13			45	18	
No. Fond du Lac, vil.	106	8	129	24	1	328	37	
Oakfield, vil.	50	8	92	1		151		42
St. Cloud, vil.	77	1	7			85	70	
Fond du Lac, city	2,037	60	1,336	216	1	3,650	706	5
ward 1	94		32	16		142		
ward 2	123	6	71	23		223		
ward 3	110	5	84	12		211		
ward 4	151		85	11		247		
ward 5	105		69			174		
ward 6	107	4	109	24		244		
ward 7	134	5	123	19		281		
ward 8	102	7	93	11		213		
ward 9	108	3	111	9		232		
ward 10	150	9	102	5		266		
ward 11	144	5	117	4		270		
ward 12	177	7	89	11		284		
ward 13	133	2	59	9		203		
ward 14	101	3	52	20	1	176		
ward 15	140		65	17		222		
ward 16	158	4	75	25		262		
Ripon, city	298	29	338	4		719	20	110
ward 1	51	6	69			126		
ward 2	79	7	126			212		
ward 3	97	2	77			176		
ward 4	71	14	116	4		205		
Waupun, city	133	3	115	7	3	261	18	
ward 5	57	1	39	4	1	102		
ward 6	76	2	76	3	2	159		
Total	4,824	314	3,955	289	9	9,391	1,576	693
Rep. plurality							663	
Net Dem. plurality							869	

FOREST CO.—								
Alvin		15		18	2			3
Caswell		18	1	33	2	35		15
precinct 1	10		17		1	54		
precinct 2	8	1	16		1	28		
						26		

VOTES FOR GOVERNOR BY COUNTIES, TOWNS, CITIES AND ELECTION DISTRICTS—1912—continued.

Counties, Towns, Cities and Election Districts.	John C. Karel, Dem.	Chas. L. Hill, Pro.	Francis E. McGov- ern, Rep.	Carl D. Tho'p- son, Sec. Dem.	Wm. H. Cur- vis, Sec. Lab.	Total.	Pluralities.	
							Dem.	Rep.
FOREST CO.—con.								
Crandon	35	5	55	1		96		
Hiles	60	1	45			106	15	20
Laona	126	1	105	4	1	237	121	
precinct 1	119	1	66	4		180		
precinct 2	7		39		1	47		
Nashville	30	1	29			68	10	
No. Crandon	80	1	43	21	1	146	37	
Wabeno	181	2	101	10		294	180	
precinct 1	168	2	80	8		258		
precinct 2	13		21	2		36		
Crandon, city	139	13	140	5	1	303		1
ward 1	49	8	37	1		95		
ward 2	12	1	21			34		
ward 3	36	3	52	4	1	96		
ward 4	16		9			25		
ward 5	26	6	21			53		
Total	693	29	569	45	3	1,339	363	39
Rep. plurality							39	
Net Dem. plurality							124	

GRANT CO.—								
Beetown	49	2	113	4		168		64
Bloomington	52	6	56	3		117		4
Boscobel	14	1	16			31		2
Cassville	62	1	33			96	29	
Castle Rock	89	1	23			113	66	
Clifton	56	13	145	3		217		89
Ellenboro	22	1	110			133		88
Fennimore	50		97	1	1	149		47
Glen Haven	96	2	67	3		168	29	
Harrison	56	3	93			152		37
Hazel Green	109	4	51	3	1	168	58	
Hickory Grove	41	1	73			115		32
Jamestown	113		19	5		137	94	
Liberty	54	2	63			119		9
Lima	63	6	83			159		20
Little Grant	26	1	81	1		109		55
Marion	57	4	28			89	29	
Millville	2	11	44	1		58		33
Mt. Hope	54	12	88			154		34
Mt. Ida	48	4	12	1	1	66	36	
Muscoda	46	1	39			86	7	
No. Lancaster	36	4	76			116		40
Paris	82	1	38	1		122	44	
Patch Grove	45	2	98	2		147		53
Platteville	79	2	62	1		144	17	
Potosi	162	1	86	1		250	76	
Smelser	67	1	111		1	180		44
So. Lancaster	47	11	97			155		50
Waterloo	47	2	98	2	1	150		51
Watterstown	56	5	88	3	1	153		32
Wingville	31	1	77	3		112		46
Woodman	63	3	26			92	37	
Wyalusing	55	5	116	2		178		61
Bloomington, vil.	45	9	88	3		145		43
Cassville, vil.	105	2	70	4	1	182	35	
Cuba City, vil.	88	3	107	7	2	207		19
Fennimore, vil.	107	5	118	10		240		11
Hazel Green, vil.	60	13	85		1	159		25

ELECTION STATISTICS.

229

VOTES FOR GOVERNOR BY COUNTIES, TOWNS, CITIES AND ELECTION DISTRICTS—1912.

Counties, Towns, Cities and Election Districts.	John C. Karel, Dem.	Chas. L. Hill, Pro.	Francis E. McGovern, Rep.	Carl D. Thompson, Soc. Dem.	Wm. H. Curtis, Soc. Lab.	Total.	Pluralities.	
							Dem.	Rep.
GRANT CO.—con.								
Montfort, vil.	24	9	88	6	127	64
Muscoda, vil.	131	9	44	1	185	87
Potosi, vil.	101	19	2	122	82
Boscobel, city	184	6	132	4	326	52
ward 1	51	1	29	1	82
ward 2	46	3	41	2	92
ward 3	40	1	35	1	87
ward 4	47	1	27	75
Lancaster, city	217	19	281	4	521	64
ward 1	39	3	81	2	125
ward 2	52	4	58	114
ward 3	65	4	73	142
ward 4	61	8	69	2	130
Platteville, city	504	25	469	12	1	1,011	35
ward 1	160	11	131	4	1	307
ward 2	122	2	142	1	267	20
ward 3	111	7	122	5	245	11
ward 4	111	5	74	2	192
Total	3,495	214	3,808	93	11	7,621	813	1,117
Democratic plurality..	813
Net Rep. plurality....	313

GREEN CO.—								
Adams	74	69	1	144	5
Albany	35	16	50	1	3	105	15
Brooklyn	59	9	57	3	128	2
Cadiz	97	7	92	1	1	198	5
Clarno	55	3	110	1	1	170	55
Decatur	38	6	51	2	2	99	13
Exeter	63	4	52	119	11
Jefferson	62	11	112	2	187	50
Jordan	70	75	145	5
Monroe	52	2	57	1	112	5
Mt. Pleasant	40	4	43	6	93	3
New Glarus	39	1	37	2	79	2
Spring Grove	51	84	2	2	146	33
Sylvester	37	2	64	1	104	27
Washington	54	29	83	25
York	16	2	143	3	164	127
Albany, vil.	67	24	75	5	171	8
Brooklyn, vil.	20	5	80	1	56	10
Browntown, vil.	36	4	16	56	20
Brodhead, city	151	18	162	35	1	367	11
ward 1	66	12	69	18	1	166
ward 2	85	6	93	17	201
Monticello, vil.	78	76	5	159	2
Monroe, city	449	46	480	13	2	990	31
ward 1	110	17	152	1	280
ward 2	116	8	94	2	220
ward 3	105	10	110	5	1	231
ward 4	118	11	124	5	1	259
New Glarus, vil.	64	1	80	8	153	16
Total	1,707	172	2,044	85	20	4,028	72	409
Democratic plurality..	72
Net Rep. plurality....	337

Scattering: Cadiz 1.

VOTES FOR GOVERNOR BY COUNTIES, TOWNS, CITIES AND ELECTION DISTRICTS—1912—continued.

Counties, Towns, Cities, and Election Districts.	John C. Karel, Dem.	Chas L. Hill, Pro.	Francis E. McGow- ern, Rep.	Carl D. Tho'p- son, Soc. Dem.	Wm. H. Cur- tis, Soc. Lab.	Total.	Pluralities.	
							Dem.	Rep.
IRON CO.—								
Anderson	21		6	1		28	15	
Cary	32	2	91	16	10	151		59
Emerson	1		6			7		5
Knight	32	17	85	22	5	161		53
Mercer	87	2	43	3		135	44	
Montreal	33	5	84	8	2	132		51
Oma	1	2	36		1	40		34
Saxon	37		106	3	1	147		69
Vaughn	206	3	171	12	6	398	35	
Total	450	31	623	65	25	1,199	94	272
Dem. plurality								93
Net Rep. plurality								178

JACKSON CO.—								
Albion	28		197	2	2	229		169
Alma	13	9	70	2		94		57
Alma Center	35	14	28	1		78	7	
Bear Bluff	11		12	2		25		1
Black River Falls	118	11	194	4	1	328		76
ward 1	35	7	57	2	1	92		
ward 2	17	2	52			71		
ward 3	37	1	32		1	71		
ward 4	29	1	53	2		85		
Brockway	31	1	31	13		76		
prec. 1	9	1	21	8	39	78		
prec. 2	22		10	5	37	74		
City Point	7		27	10		44		20
Cleveland	26		37	7		70		11
Curran	3	1	104			108		101
Franklin	5		117	2		124		112
Garden Valley	18		53			76		40
Garfield	4	2	80	10	1	97		76
Hixton	32	11	98			141		66
Irving	44		91	1		136		47
Knapp	12	6	18	3		39		6
Manchester	6	1	55	4	1	67		49
Melrose	26	8	136	1		171		110
Merrillan	59	2	52	3		116	7	
Millston	11	2	30	2	1	46		19
North Bend	27	3	72			102		45
Northfield	7	3	162			172		155
Springfield	27	7	161	1	1	197		134
Total	550	51	1,830	68	7	2,536	14	1,294
Democratic plurality								14
Net Rep. plurality								1,280

JEFFERSON CO.—								
Aztalan	113	4	37	3		157	76	
Cold Spring	50	2	31			83	19	
Concord	128	3	73	2		206	55	
Farmington	210	1	31	2		244	179	
Hebron	83	5	77			165	6	
Ixonia	171	2	64	1	3	241	107	

VOTES FOR GOVERNOR BY COUNTIES, TOWNS, CITIES AND ELECTION DISTRICTS—1912—continued.

Counties, Towns, Cities and Election Districts.	John C. Karel, Dem.	Chas. L. Hill, Pro.	Francis E. McGov- ern, Rep.	Carl D. Tho'd- son, Soc. Dem.	Wm. H. Curtis, Soc. Dem.	Total.	Pluralities.	
							Dem.	Rep.
JEFFERSON CO.—con.								
Jefferson	244	5	73	1	323	171
prec. 1	163	4	42
prec. 2	81	1	31	1
Koshkonong	202	10	69	4	285	133
Lake Mills	61	2	68	2	133	7
Milford	114	6	64	184	50
Oakland	93	3	96	1	1	194	3
Palmyra	32	16	92	2	1	143	60
Sullivan	138	13	128	279	10
Sumner	49	1	43	1	1	95	6
Waterloo	65	4	31	100	34
Watertown	178	2	50	230	128
Ft. Atkinson, city....	566	30	280	29	1	926	306
ward 1	130	10	80	5	1
ward 2	126	10	84	7
ward 3	124	6	27	10
ward 4	206	4	89	7
Jefferson, city	541	2	128	7	7	678	413
ward 1	127	44	2
ward 2	123	45	3
ward 3	156	24	1
ward 4	135	2	15	1
Lake Mills, city	139	11	160	4	1	315	21
ward 1	41	3	45
ward 2	39	3	48	3
ward 3	59	5	67	1	1
Watertown, city	1,040	6	268	33	1,347	772
ward 1	353	3	109	8
ward 2	247	73	13
ward 3	178	40	4
ward 4	105	1	26	4
ward 7	157	2	20	4
Johnson Creek, vil....	95	2	36	2	135	59
Palmyra	55	12	78	1	146	23
Waterloo	159	8	98	6	271	61
Total	4,546	150	2,075	101	8	6,880	2,585	114
Democratic plurality..	114
Net Rep. plurality....	2,471

JUNEAU CO.—

Armenia	22	3	63	10	98	41
Clearfield	21	2	39	3	65	18
Cutler	13	2	29	5	49	16
Finley	11	2	10	2	25	1
Fountain	33	4	67	12	3	119	34
Germantown	12	2	57	4	75	45
Kildare	32	53	3	88	21
Kingston	14	25	1	1	41	11
Lemonweir	52	2	107	4	165	55
Lindina	55	7	116	2	2	182	61
Lisbon	18	2	64	4	1	89	46
Lyndon	45	24	69	21
Marion	30	21	51	9
Necedah	106	5	130	6	1	248	24
Orange	24	52	9	1	86	28
Plymouth	39	4	95	7	1	146	56
Seven Mile Creek.....	68	37	1	106	31
Summit	28	1	79	108	51
Wonewoc	51	4	89	3	1	148	38
Camp Douglas, vil....	45	31	20	96	14

ELECTION STATISTICS.

233

VOTES FOR GOVERNOR BY COUNTIES, TOWNS, CITIES AND ELECTION DISTRICTS—1912—continued.

Counties, Towns, Cities and Election Districts.	John C. Karel, Dem.	Chas. L. Hill, Pro.	Francis E. McGovern, Rep.	Carl D. Thomsen, Soc. Dem.	Wm. H. Curtis, Soc. Lab.	Total.	Pluralities.	
							Dem.	Rep.
JUNEAU CO.—con.								
Elroy	107	6	181	42	1	287	24
ward 1.....	53	4	67	26	1	151
ward 2.....	54	2	64	16	136
Lyndon Station, vil.....	34	33	67
Mauston	171	10	147	4	2	334	24
ward 1.....	64	2	60	3	1	130
ward 2.....	107	8	87	1	1	204
New Lisbon	86	2	102	6	196	16
ward 1.....	50	1	45	3	99
ward 2.....	36	1	57	3	97
Wonewoc, vil.....	62	4	84	5	155	22
Total	1,179	62	1,655	153	14	3,093	101	607
Dem. plurality	101
Net Rep. plurality.....	506

KENOSHA CO.—								
Brighton	122	2	43	1	1	169	79
Bristol	75	5	174	2	256	99
Paris	75	3	73	1	152	2
Pleasant Prairie	154	10	260	46	5	475	106
precinct 1.....	88	8	146	6	248
precinct 2.....	66	2	114	40	5	227
Randall	49	94	2	1	146	45
Salem	162	3	199	5	7	376	37
Somers	116	10	165	3	2	296	49
Wheatland	100	2	72	6	180	28
Kenosha	1,869	140	1,570	402	16	3,997	399
ward 1.....	193	4	126	26	349
ward 2.....	179	5	146	19	3	352
ward 3, prect. 1.....	201	19	217	40	477
ward 3, prect. 2.....	203	25	281	88	6	603
ward 4.....	331	31	285	66	2	715
ward 5.....	245	33	283	88	3	652
ward 6.....	114	7	69	14	204
ward 7.....	149	5	45	17	216
ward 8.....	254	11	118	44	2	429
Total	2,722	175	2,650	462	38	6,047	508	236
Rep. plurality	236
Net Dem. plurality.....	72

KEWAUNEE CO.—								
Algoma, city.....	168	7	207	7	389	39
Ahnapee	58	110	168	52
Carlton	118	3	112	233	6
Casco	154	3	64	1	222	90
Franklin	226	2	33	261	193
Kewaunee, city.....	273	3	118	5	399	155
Lincoln	95	1	108	204	13
Luxembourg	110	3	106	1	220	4
Luxembourg, vil.....	58	37	95	21
Montpelier	148	134	1	283	14

VOTES FOR GOVERNOR BY COUNTIES, TOWNS, CITIES AND ELECTION DISTRICTS—1912—continued.

Counties, Towns, Cities and Election Districts.	John C. Karel, Dem.	Chas. L. Hill, Pro.	Francis E. McGovern, Rep.	Carl D. Thompson, Soc. Dem.	Wm. H. Curtis, Soc. Lab.	Total.	Pluralities.	
							Dem.	Rep.
LINCOLN CO.—								
Bireh	12	1	38	24	75	26
Bradley	45	32	17	1	95	13
Corning	66	4	27	97	39
Harrison	14	1	11	1	27	3
King	5	14	2	21	9
Merrill	30	1	63	16	110	33
Pine River	91	1	94	1	187	3
Rock Falls	35	3	20	25	1	84	15
Russell	21	1	70	2	94	49
Schley	35	1	82	12	3	133	47
Scott	56	128	1	185	72
Skanawan	3	15	4	1	23	11
Somo	8	26	9	43	17
Tomahawk	27	13	6	2	48	14
Merrill, city	715	13	845	37	1,614	130
ward 1	82	112	10
ward 2	79	1	71	1	1	153
ward 3	94	4	121	3	222
ward 4	80	2	87	3	1	182
ward 5	77	1	95	3	176
ward 6	102	126	9	237
ward 7	133	4	142	7	1	287
ward 8	59	1	91	1	1	183
Tomahawk, city	258	3	183	31	475	75
ward 1	43	5	43	8	97
ward 2	63	20	11	94
ward 3	79	49	5	133
ward 4	73	71	7	151
Total	1,421	29	1,661	188	12	3,311	159	397
Dem. plurality	159
Net Rep. plurality	240

MANITOWOC CO.—								
Cato	189	2	125	3	3	322	64
Centerville	87	1	137	2	227	50
Cooperstown	192	1	68	2	263	124
Eaton	114	3	114	4	1	236
Franklin	232	1	48	1	282	184
Gibson	71	131	5	207	60
Kossuth	171	5	109	2	1	288	62
Liberty	103	3	140	2	248	37
Manitowoc	70	56	126	14
Manitowoc, city	1,103	20	759	408	1	2,291	344
ward 1	170	2	115	33	320	20
ward 2	145	4	91	19	259	45
ward 3	242	7	188	85	1	523	4
ward 4	183	134	27	344	80
ward 5	117	1	93	95	306
ward 6	88	3	73	32	196
ward 7	158	3	65	117	343
Manitowoc Rapids	129	1	109	14	253	20
Maple Grove	123	1	78	1	203	45
Meeme	115	2	111	1	229	4
Mishicot	172	2	92	7	273	80
Newton	81	3	144	2	230	63
Rockland	58	10	145	5	213	87
Schleswig	104	2	92	16	214	12
Two Creeks	42	36	7	85	6
Two Rivers	80	71	9	160	9

ELECTION STATISTICS.

VOTES FOR GOVERNOR BY COUNTIES, TOWNS, CITIES AND ELECTION DISTRICTS—1912—continued.

Counties, Towns, Cities and Election Districts.	John C. Karel, Dem.	Chas. L. Hill, Pro.	Francis E. McGovern, Rep.	Carl D. Thompson, Soc. Dem.	Wm. H. Curtis, Soc. Lab.	Total.	Pluralities.	
							Dem.	Rep.
MANITOWOC CO.—con.								
Two Rivers, city.....	402	4	279	230	1	916	123
ward 1	68	49	40	157
ward 2	61	55	30	146
ward 3	57	53	71	181
ward 4	105	2	71	70	1	249
ward 5	111	2	51	19	183
Reedsville, vil.	72	1	41	1	115	31
Kiel, vil.	108	66	87	261	21
Total	3,818	62	2,951	808	8	7,647	1,143	297
Rep. plurality	397
Net Dem. plurality	867

MARATHON CO.—								
Abbottsford, E. ward	12	12	24
Athens, vil.	60	4	67	1	132	7
Bergen	47	2	59	1	109	12
Berlin	123	36	2	161	87
Bern	24	16	7	47	8
Brighton	33	2	50	1	86	17
Brokaw, vil.	35	3	17	5	60	18
Cassel	108	56	164	52
Cleveland	58	2	56	1	117	2
Colby, E. ward	17	1	20	1	39	3
Day	67	2	39	2	110	28
Easton	61	8	53	7	3	132	8
Eau Pleine	43	51	94	8
Edgar, vil.	68	46	5	119	22
Elderon	47	1	97	1	1	147	50
Emmett	86	1	46	2	135	40
Fenwood, vil.	17	1	22	40	5
Flieth	19	4	35	8	1	67	16
Frankfort	54	54	4	4	113
Franzen	12	2	67	1	1	83	55
Halsey	35	41	1	77	6
Hamburg	77	67	144	10
Harrison	29	18	1	58	11
Hewitt	25	50	3	78	25
Holton	65	4	84	2	1	156	19
Hull	42	4	102	2	1	151	60
Johnson	50	2	62	17	131	12
Knowlton	31	2	61	94	39
Kronenwetter	45	3	52	1	1	102	7
Marathon, vil.	68	1	67	7	1	174	31
Marathon	58	1	35	2	116	20
McMillan	51	2	66	2	96	23
McMillan, vil.	4	7	1	12	3
Mosinee	48	1	45	94	8
Mosinee, vil.	53	2	98	3	2	158	45
Norrie	47	6	58	4	115	11
Pike Lake	115	41	156	74
Plover	20	13	45	11	79	25
Rib Falls	95	1	63	1	1	161	32
Rietbroek	95	31	1	127	64
Ringle	34	1	38	2	75	4
Schofield, vil.	62	78	13	2	155	16
Spencer	34	3	40	3	80	6
Spencer, vil.	38	5	56	99	18
Stettin	85	4	50	1	140	35
Stratford, vil.	84	5	46	4	139	38

VOTES FOR GOVERNOR BY COUNTIES, TOWNS, CITIES AND ELECTION DISTRICTS—1912—continued.

Counties, Towns, Cities and Election Districts.	John C. Karel, Dem.	Chas. L. Hill, Pro.	Francis E. McGovern, Rep.	Carl D. Thomsen, Soc. Dem.	Wm. H. Curtis, Soc. Lab.	Total.	Pluralities.	
							Dem.	Rep.
MARQUETTE CO.—								
Buffalo	74	6	74	3		157		
Crystal Lake	39	1	46			86		7
Douglas	62	3	81		1	147		19
Harris	48	1	46			95	2	
Mecan	45		45			90		
Montello	63	1	44	3		111	19	
Montello, vil.	140	2	112	2	1	257	28	
Moundville	26	11	105	4	1	147		79
Neshkoro	48	1	30			79	18	
Neshkoro, vil.	35	3	41			79		6
Newton	33		41			74		8
Oxford	12		75		1	87		63
Oxford, vil.	23		50			73		27
Packwaukee	76	9	108			193		32
Shields	52		51			106		2
Springfield	23	1	69	1		94		46
Westfield	49	2	57			108		8
Westfield, vil.	77	3	83	2		165		6
Total	925	44	1,161	15	4	2,149	67	303
Dem. plurality								67
Net Rep. plurality								236

MILWAUKEE CO.—								
Milwaukee, city	28,043	793	15,163	19,516	1,711	65,231	8,527	
ward 1	1,965	45	636	285	42	2,973		
ward 2	1,284	25	647	650	73	2,679		
ward 3	1,469	20	499	273	42	2,303		
ward 4	1,560	53	629	303	28	2,553		
ward 5	1,418	55	607	807	43	2,930		
ward 6	1,225	81	711	894	81	2,912		
ward 7	1,045	24	808	1,238	122	3,237		
ward 8	1,313	28	475	1,008	64	2,888		
ward 9	1,190	35	549	963	63	2,800		
ward 10	813	11	449	750	86	2,109		
ward 11	612	43	377	1,066	86	2,184		
ward 12	1,045	30	453	1,066	86	2,685		
ward 13	1,293	38	743	834	64	2,972		
ward 14	487	35	234	674	59	1,489		
ward 15	1,220	22	698	313	31	2,284		
ward 16	1,217	29	504	215	11	1,976		
ward 17	798	32	637	980	97	2,544		
ward 18	1,324	28	768	239	25	2,384		
ward 19	1,264	37	745	737	61	2,844		
ward 20	649	22	547	1,158	120	2,496		
ward 21	830	24	579	1,014	87	2,534		
ward 22	1,383	34	908	1,005	62	3,397		
ward 23	1,347	62	629	1,061	74	3,473		
ward 24	532	33	394	816	72	1,847		
ward 25	755	17	637	1,197	132	2,738		
Cudahy, city	179	10	119	166		474	13	
South Milwaukee, city	321	28	275	226	19	869	46	
Wauwatosa, city	250	34	264	30	1	579		14
West Allis, city	480	30	400	342	8	1,260	80	
Franklin	141	2	55	6		204	86	
Granville	176	3	96	14		289	80	
Greenfield	222	16	161	91	11	501	61	
Lake	491	13	210	273	6	998	213	
Milwaukee	213	10	192	142	3	560	21	
Oak Creek	138	3	71	14		226	67	
Wauwatosa	771	27	497	241	19	1,555	274	

ELECTION STATISTICS.

241

VOTES FOR GOVERNOR BY COUNTIES, TOWNS, CITIES AND ELECTION DISTRICTS—1912—continued.

Counties, Towns, Cities and Election Districts.	John C. Karel, Dem.	Chas. L. Hill, Pro.	Francis E. McGovern, Rép.	Carl D. Thompson, Soc. Dem.	Wm. H. Curtis, Soc. Lab.	Total.	Pluralities.	
							Dem.	Rep.
OCONTO CO.—								
Armstrong	16		77	40	1	134		37
Brazeau	39	2	80	4	1	126		41
Breed	11	3	50	3		67		39
Chase	40	2	110	1	1	154		70
Gillett	45	2	145	1		193		100
Howe	99	1	98	10		208	1	
Lena	102		57	5		164	45	
Little River	59	1	120		1	181		61
Little Suamico	104		46	1	1	152	58	
Maple Valley	31	5	107	20	2	165		76
Morgan	37	1	77	3		118		40
Oconto	88	1	104			193		16
Oconto Falls	32	6	56	4	1	99		24
Pensaukee	86	5	221	5	2	319		135
precinct 1	33	1	91	3		128		
precinct 2	34	1	37	1	1	74		
precinct 3	19	3	93	1	1	117		
Spruce	67	2	107	6		182		40
Stiles	40	3	83	2		128		43
Underhill	16		75	4		95		59
Wheeler	33	1	45	5		84		12
Gillette, vil.	55	3	79	1		138		24
Oconto Falls, vil.	98	4	141	1	2	246		43
Pulaski, vil.	15		1			16	14	
Oconto, city	597	4	494	4		1,099	103	
ward north	150		74			224		
ward east	192	2	111	3		308		
ward south	140	2	169	1		312		
ward west	115		140			255		
Total	1,710	46	2,373	120	12	4,261	221	963
Dem. plurality								221
Net Rep. plurality								663
ONEIDA CO.—								
Cassian	13	1	39	3		56		26
Crescent	13		48	2	1	64		35
Enterprise	14		28	4		46		14
Hazelhurst	34	2	34	2	4	76		
precinct 1	23	2	26	2	2	55		
precinct 2	11		8		2	21		
Little Rice	5		8	2		15		3
Lynn			12	12		24		
Minocqua	79	4	75	6		164	4	
Monroe	46		17	3		66	29	
Newbold	8		23	2		33		15
Pelican	18		57	8		83		39
Piehl	1		10	3		14		7
Pine Lake	12		25			37		13
Schoepke	42		19	3		64	23	
Sugar Camp	12	1	31	6		50		19
Three Lakes	25	1	86	12	2	126		61
Woodboro	3		8	3		14		5
Rhineland, city	333	13	563	94	3	1,006		230
ward 1	17	2	84	10		113		
ward 2	35	3	89	18		145		
ward 3	44		108	14	3	169		
ward 4	68	2	82	11		163		
ward 5	98	2	94	10		204		
ward 6	71	4	106	31		212		
Woodruff	42		24	4		70	18	
Total	700	22	1,107	169	10	2,008	74	467
Dem. plurality								74
Net Rep. plurality								407

ELECTION STATISTICS.

243

VOTES FOR GOVERNOR BY COUNTIES, TOWNS, CITIES AND ELECTION DISTRICTS—1912—continued.

Counties, Towns, Cities and Election Districts.	John C. Karel, Dem.	Chas. L. Hill, Pro.	Francis E. McGovern, Rep.	Carl D. Thompson, Soc. Dem.	Wm. H. Curtis, Soc. Lab.	Total.	Pluralities.	
							Dem.	Rep.
PEPIN CO.—								
Albany	26	3	53			82		27
Durand	9		25			34		16
Durand, city	144	8	119	2	2	273	25	
ward 1	71	3	39	2		115		
ward 2	73	5	80			158		
Frankfort	22	3	112			137		90
Lima	80	1	21	1		103	59	
Pepin	37	7	129	1	2	176		92
Pepin, vil.	37	1	55	4	1	98		18
Stockholm	8	1	44			53		36
Stockholm, vil.	9		20			29		11
Waterville	72	2	147	13	1	235		75
Waubeck	9	1	23			33		14
Total	453	27	748	21	4	1,253	84	379
Dem. plurality								84
Net Rep. plurality								295

PIERCE CO.—								
Bay City	8	1	26		1	36		18
Clifton	26		65	4		95		39
Diamond Bluff	26	1	34			61		8
Ellsworth	27	3	130		6	166		103
Ellsworth, vil.	61	2	113	4		180		52
Elmwood, vil.	31	5	37	7		80		6
El Paso	26	2	60	3	1	92		34
Gilman	19	2	125	3	1	150		106
Hartland	19	6	135	1	5	166		116
Isabelle	2	3	32	1	2	40		29
Maiden Rock	10	6	116	1	14	147		102
Maiden Rock, vil.	15	4	43	1		63		28
Martell	22	4	166	1	3	196		144
Oak Grove	39	2	40	2		83		1
Plum City	10		48	1	3	62		38
Prescott City	58	9	68	3	1	139		10
ward 1	20	3	10	1		43		
ward 2	24	2	21	2	1	50		
ward 3	14	4	28			46		
River Falls	45	13	87	6	1	152		42
River Falls, precinct 2	96	13	219	11		339		123
Rock Elm	30	5	87	21	1	144		57
Salem	14	2	111	1	5	133		97
Spring Lake	14	8	85	5	3	115		71
Spring Valley	29	1	88			118		59
Trenton	12		130		4	146		118
Trimbelle	38		153	2	3	196		115
Union	17	8	97	3	4	129		80
Total	694	100	2,295	81	58	3,223		1,596
Net Rep. plurality								1,601

POLK CO.—								
Alden	13	6	138			157		125
Apple River	10	2	49	11		72		38
Balsam Lake	10	2	66	8	3	89		56
Beaver	5		47	1	3	56		42
Black Brook	11	4	89	5	2	111		78

VOTES FOR GOVERNOR BY COUNTIES, TOWNS, CITIES AND ELECTION DISTRICTS—1912—continued.

Counties, Towns, Cities and Election Districts.	John C. Karel. Dem.	Chas. L. Hill. Pro.	Francis E. McGov- ern. Rep.	Carl D. Tho'p- son. Soc. Dem.	Wm. H. Cur- tis. Soc. Lab.	Total.	Pluralities.	
							Dem.	Rep.
POLK CO.—con.								
Bone Lake	13	1	36	6	3	59	23
Clam Falls	6	1	38	7	52	31
Clayton	22	6	78	3	1	110	56
Clear Lake	16	7	96	8	3	130	80
Eureka	20	12	108	12	3	155	88
Farmington	42	1	63	2	2	110	21
Garfield	11	14	94	1	2	122	80
Georgetown	8	23	13	44	10
Johustown	8	1	19	9	1	38	10
Laketown	7	5	78	4	3	97	71
Lincoln	21	6	104	4	1	136	83
Lorraine	18	1	32	6	57	14
Luck	8	64	12	2	86	52
McKinley	4	2	40	5	51	35
Milltown	13	71	11	95	58
Osceola	10	3	104	8	2	127	94
St. Croix Falls	14	1	56	5	76	42
Sterling	12	6	64	82	52
West Sweden	12	1	31	42	1	87	*11
Amery, vil.	42	2	88	7	2	141	46
Balsam Lake, vil.	3	1	36	1	1	42	33
Centuria, vil.	11	33	44	22
Clayton, vil.	10	21	4	1	36	11
Clear Lake vil.	24	10	69	3	1	107	45
Frederic, vil.	7	50	27	1	85	23
Luck, vil.	10	50	3	63	40
Milltown, vil.	1	31	7	39	24
Osceola vil.	33	5	53	31	2	124	20
St. Croix Falls, vil.	11	5	76	1	93	65
Total	465	106	2,085	266	41	2,973	11	1,568
*Social Dem. plurality	11
Net Rep. plurality	1,630

PORTAGE CO.—								
Alban	71	114	1	186	43
Almond	14	3	117	1	135	103
Almond, vil.	17	5	90	1	113	73
Amherst	63	6	225	1	295	162
Amherst, vil.	27	4	90	2	4	127	63
Amherst Jet., vil.	22	21	43	1
Belmont	41	12	97	1	151	56
Buena Vista	96	2	106	204	10
Carson	86	4	63	3	156	23
Dewey	78	9	87	69
Eau Pleine	66	3	103	6	178	37
Grant	23	1	76	2	1	103	53
Hull	167	2	23	1	193	144
Junction City, vil.	29	14	43	15
Lanark	41	4	124	5	174	83
Linwood	25	54	5	84	29
New Hope	49	2	142	3	196	91
Pine Grove	30	5	105	3	143	75
Plover	71	5	105	4	1	186	34
Plover, vil.	24	35	1	60	11
Rosholt, vil.	25	2	57	2	86	32
Sharon	343	4	347	339
Stockton	308	1	44	2	355	264

ELECTION STATISTICS.

245

VOTES FOR GOVERNOR BY COUNTIES, TOWNS, CITIES AND ELECTION DISTRICTS—1912—continued.

Counties, Towns, Cities and Election Districts.	John C. Karel. Dem.	Chas L. Hill. Pro.	Francis P. McGovern. Rep.	Carl D. Thompson. Soc. Dem.	Wm. H. Curtis. Soc. Lab.	Total.	Pluralities.	
							Dem.	Rep.
PORTAGE CO.—con.								
Stevens Point, city...	936	28	548	58	1	1,571	338
ward 1	161	1	95	14	1	272
ward 2	155	10	118	6	289
ward 3	126	11	121	3	261
ward 4	359	46	3	408
ward 5	90	4	98	20	212
ward 6	45	2	70	12	129
Total	2,652	89	2,366	99	10	5,216	1,243	957
Rep. plurality	957
Net Dem. plurality	286

PRICE CO.								
Brannon	14	5	97	3	2	121	83
Catawba	28	42	9	1	80	14
Eisenstein	9	42	21	1	73	21
Emery	50	1	22	9	82	28
Fifield	56	4	54	3	1	118	2
Georgetown	11	3	29	43	18
Hackett	16	1	21	4	42	5
Harmony	15	1	12	2	30	3
Hills	5	1	38	13	57	25
Kennan	7	40	4	51	33
Kennan, vil.	22	25	3	50	3
Knox	8	16	60	82	4	170	*22
Lake	35	3	112	14	8	172	77
dist. 1	27	3	93	13	7	143
dist. 2	8	19	1	29
Ogema	20	4	158	4	10	196	138
Park Falls, city..	113	7	144	15	3	282	31
ward 1	36	4	30	1	71
ward 2	33	1	34	5	73
ward 3	18	2	42	4	1	67
ward 4	26	38	5	2	71
Phillips, city	157	7	131	19	314	26
ward 1	33	3	55	6	97
ward 2	75	3	39	6	123
ward 3	49	1	37	7	94
Prentice	13	5	50	23	91	27
Prentice, vil.	27	4	48	19	1	99	21
Worcester	76	5	100	26	4	211	24
Total	682	67	1,225	273	35	2,282	59	520
*Social Dem. plurality	22
Democratic plurality..	59
Net Rep. plurality.....	543

RACINE CO.—								
Burlington	128	5	43	2	178	85
Caledonia	277	7	113	6	403	164
Dover	89	13	91	1	194	2
Mt. Pleasant	109	20	144	12	235	35
Norway	25	5	78	2	1	111	53
Raymond	58	6	194	2	260	136
Rochester	28	5	41	74	13

ELECTION STATISTICS.

VOTES FOR GOVERNOR BY COUNTIES, TOWNS, CITIES AND ELECTION DISTRICTS—1912—continued.

Counties, Towns, Cities and Election Districts.	John C. Karel, Dem.	Chas. L. Hill, Pro.	Francis E. McGovern, Rep.	Carl D. Thompson, Soc. Dem.	Wm. H. Curtis, Soc. Lab.	Total.	Pluralities.	
							Dem.	Rep.
ROCK CO.—								
Avon	35		91	2	3	131		56
Beloit	31	3	80	9		123		49
Bradford	58	4	53	2	7	124	5	
Center	53	4	54	1	3	115		1
Clinton	49	5	103	10		167		54
Fulton	96	6	97	1	1	201		1
Harmony	89	4	60		1	154	29	
Janesville	56	2	46		1	105	10	
Johnstown	57	6	44	1	1	109	13	
La Prairie	82	5	38	1	2	128	44	
Lima	50	9	69		2	139		10
Magnolia	49	8	84	3	2	146		35
Milton	203	25	126	1	1	356	77	
Newark	21	1	132	5		159		111
Plymouth	87	5	121	2	9	224		34
Porter	75	3	100	2	1	181		25
Rock	86	3	50	1		140	36	
Spring Valley	44	6	112		1	163		68
Turtle	58	4	97	1		160		39
Union	57	10	95		4	166		38
Clinton, vil.	88	11	101	2	2	204		13
Milton, vil.	58	26	93	2		179		35
Orfordville, vil.	21	7	85		4	117		64
Beloit, city	775	55	1,641	105	18	2,594		866
ward 1	135	5	181	7	3	331		
ward 2, prec. 1	126	13	214	8	2	363		
ward 2, prec. 2	98	8	268	24	2	400		
ward 3	128	9	262	27	3	429		
ward 4	140	13	327	15	4	499		
ward 5, prec. 1	90	5	188	16	4	303		
ward 5, prec. 2	58	2	201	8		269		
Edgerton		14	170	19	1	452	78	
Evansville	132	36	249	7	3	427		117
Janesville, city	1,596	57	726	50	7	2,436	870	
ward 1	260	11	173	12	1	457		
ward 2	263	13	133	9	4	422		
ward 3	401	24	211	16		652		
ward 4	431	4	143	5	2	585		
ward 5	241	5	66	8		320		
Total	4,263	319	4,717	227	74	9,600	1,162	1,616
Democratic plurality								1,162
Net Rep. plurality								454

RUSK CO.—								
Atlanta	30	2	80	4		116		50
Big Bend	10	4	53	6	3	76		43
Bruce	23	5	53	1	1	83		30
Dewey	19	2	14	11		46	5	
Flambeau	10	1	47	9	1	68		37
Grant	18	1	41	8		68		23
Grow	17	4	33	6		60		16
Hawkins	15	1	42	19		77		23
Hubbard	5	1	17			23		12
Ingram	11		27	1	1	40		18
Ladysmith	141	14	249	54	3	461		108
ward 1	44	2	88	35	1	170		
ward 2	37	5	64	10	2	118		
ward 3	60	7	97	9		173		
Lawrence	8		8	3	1	20		
Marshall	7	1	35	2		45		28

VOTES FOR GOVERNOR BY COUNTIES, TOWNS, CITIES AND ELECTION DISTRICTS—1912—continued.

Counties, Towns, Cities and Election Districts.	John C. Karel, Dem.	Chas. L. Hill, Pro.	Francis E. McGov- ern, Rep.	Carl D. Tho'd- son, Sec. Dem.	Wm. H. Cur- tis, Sec. Lab.	Total.	Pluralities.	
							Dem.	Rep.
SHAWANO CO.—								
Almon	43	3	66	5		117		23
Angelica	28	1	128			157		100
Aniwa	37	1	36	2		76	1	7
Aniwa, vil.	16	9	23		1	49		7
Belle Plaine	80	6	111			197		31
Biramwood	20	4	66	2	1	93		46
Biramwood, vil.	49	2	71	1		123		22
Cecil, vil.	26		43			69		17
Eland	34	5	35			74		1
Fairbanks	19		65	3		87		46
Germania	9	2	43	1		55		34
Grant	51	6	78	1		136		27
Green Valley	15		174	6		195		159
Gresham, vil.	22		34	4		60		12
Hartland	59	3	113	1		176		54
Herman	64		88	3		155		24
Hutchins	21	17	63	5	1	107		42
Lessor	24	1	121	2	1	149		97
Maple Grove	52	3	109		2	166		57
Mattoon, vil.	42	7	57	1	1	103		15
Morris	12	2	91		2	107		79
Navarino	8	1	50	14	2	75		36
Pella	56	6	59	2		123		3
Pulaski, vil.	17		22			39		5
Red Springs	11	2	111	4		128		100
Richmond	48	1	91	4		144		43
Seneca	23		77	1		101		54
Shaweno, city	226	8	244	22		500		18
ward 1	82	3	91	10		186		
ward 2	59	1	65	3		128		
ward 3	85	4	83	9		186		
Tigerton, vil.	33	2	78	3	1	117		45
Washington	33		100	5		138		67
Waukechon	76	2	39	2		119	37	
Wescott	44	1	28			73	16	
Wittenberg	28	13	108	8	2	159		80
Wittenberg, vil.	47	6	131	5		189		84
Total	1,373	114	2,753	107	14	4,361	54	1,428
Dem. plurality								54
Net Rep. plurality								1,380

SHEBOYGAN CO.—								
Greenbush	101	6	139			246		38
Herman	222	3	153	5		383	69	
Holland	82	6	300	2		390		218
Lima	96	1	234	3	1	335		138
Lyndon	134	7	210	1		352		76
Mitchell	91	3	103	1		193		12
Mosel	64	1	97			162		33
Plymouth	105	2	141	6	1	255		36
Rhine	106		69	3		173	37	
Russell	30	1	27	2		60	3	
Scott	71	3	121	8		203		50
Sheboygan	140	1	138	40	1	329	11	
Sheboygan Falls	161	3	81	33		278	80	
Sherman	124		154	2		280		30
Wilson	30		97	4		191		7
Cedar Grove, vil.	23	1	97		1	122		74
Elkhart Lake, vil. ...	95	1	28			124	67	

VOTES FOR GOVERNOR BY COUNTIES, TOWNS, CITIES AND ELECTION DISTRICTS—1912—continued.

Counties, Towns, Cities and Election Districts.	John C. Karel, Dem.	Chas. L. Hill, Pro.	Francis E. McGov- ern, Rep.	Carl D. Tho'p- son, Sec. Dem.	Wm. H. Cur- tis, Sec. Lab.	Total.	Pluralities.	
							Dem.	Rep.
TREMPEALEAU CO.—								
Albion	17	4	98	2		121		81
Arcadia	201	8	133			342	68	
Arcadia, vil.	167	6	61	5		239	106	
Blair, vil.	17	1	68	2		88		51
Burnside	39		26	1		66	13	
Caledonia	17	1	30			48		13
Chimney Rock	14	2	109	1	1	127		95
Dodge	66		22			88	44	
Eleva, vil.	30	1	33			64		3
Ettrick	54	8	300	1		363		246
Gale	51	4	153	3		216		107
Galesville, vil.	83	8	118	1		210		35
Hale	57	4	191	2		254		134
Independence, vil.	78	2	47	2		129	31	
Lincoln	31	1	71	4	1	108		40
Osseo, vil.	44	3	70		1	118		26
Pigeon	29		178	3		210		149
Preston	20	4	285	5		314		265
Summer	23	2	84	1		110		61
Trempealeau	48	14	109		1	172		61
Trempealeau, vil.	51	7	49			107	2	
Unity	24	11	136		1	172		112
Whitehall	45	2	98	6		151		53
Total	1,206	93	2,474	39	5	3,817	264	1,532
Dem. plurality								264
Net Rep. plurality								1,268

VERNON CO.—								
Bergen	24	2	75	1		102		51
Christiana	20	3	191	3	1	218		171
Clinton	23	2	134			164		106
Coon	11	1	184	2	1	199		173
Forest	46	24	117	6		193		71
Franklin	73	3	140	1	1	218		67
Genoa	44		71	1	1	117		27
Greenwood	52	2	47			101	5	
Hamburg	26	5	111	2		144		85
Harmony	18	1	92	1		112		74
Hillsboro	43	3	75	4		125		32
Jefferson	37	8	172	5		222		135
Kickapoo	47	10	96	1	2	156		49
Liberty	20	3	54			77		34
Stark	32	2	94	4		132		62
Sterling	55	8	98	1		162		43
Union	45	5	35	1		86	10	
Viroqua	82	14	185	2	1	284		103
Webster	64	3	133	1	2	203		69
Wheatland	16	1	54	1		72		38
Whitestown	25	7	67	8		107		42
Coon Valley, vil.	12	2	41			55		29
De Soto, vil.	19	2	29	2		52		10
Hillsboro, vil.	85	5	76	2		168	9	
La Farge, vil.	31.	9	83		1	124		52
Ontario, vil.	14	3	33	6		56		19
Readstown, vil.	40	10	47	1	1	99		7
Stoddard, vil.	21	1	34	1		57		13
Viola, vil.	15	12	34			61		19
Westby, vil.	18	10	125	7	1	161		107

ELECTION STATISTICS.

VOTES FOR GOVERNOR BY COUNTIES, TOWNS, CITIES AND ELECTION DISTRICTS—1912—continued.

Counties, Towns, Cities and Election Districts.	John C. Karel, Dem.	Chas. L. Hill, Pro.	Francis E. McGovern, Rep.	Carl D. Thompson, Soc. Dem.	Wm. H. Curtis, Soc. Lab.	Total.	Pluralities.	
							Dem.	Rep.
VERNON CO.—con.								
Viroqua, city	247	13	153	6	2	421	94
ward 1	80	3	45	2
ward 2	76	58	2	1
ward 3	91	10	50	2	1
Total	1,310	174	2,880	70	14	4,448	118	1,688
Dem. plurality	118
Net Rep. plurality	1,570

VILAS CO.—								
Arbor Vitae	82	2	81	6	171	1
Conover	13	20	4	2	39	7
Eagle River	105	3	106	21	3	238	1
Farmington	11	17	28	6
Flambeau	21	3	31	1	1	57	10
Hackley	40	2	66	26	2	136	26
Plum Lake	4	14	18	10
Presque Isle	87	2	72	3	1	165	15
precinct 1	32	43
precinct 2	55	2	29	3	1
State Line	20	9	29	11
Total	383	12	416	61	9	881	27	60
Dem. plurality	27
Net Rep. plurality	33

WALWORTH CO.—								
Bloomfield	55	5	61	2	123	6
Darien	127	12	118	2	259	9
Delavan	56	19	102	177	46
Delavan, city	261	21	255	2	1	540	6
ward 1	71	7	57	1
ward 2	91	8	80
ward 3	99	6	118	1	1
East Troy	59	8	85	2	154	26
East Troy, vil.	66	5	47	1	119	19
Elkhorn, city	182	26	162	3	373	20
ward 1	66	7	51
ward 2	49	7	60	2
ward 3	67	12	51	1
Geneva	75	21	102	1	199	27
Genoa Junction, vil.	43	6	99	1	149	56
La Fayette	68	2	82	152	14
Lagrange	42	7	95	3	147	53
Lake Geneva, city	235	32	229	18	1	515	6
ward 1	85	12	78	2	1
ward 2	70	11	51	4
ward 3	80	9	100	12
Linn	53	6	126	3	188	73
Lyons	127	11	100	1	239	27
Richmond	49	4	71	1	125	22
Sharon	46	9	87	142	41
Sharon, vil.	90	17	89	3	1	200	1

VOTES FOR GOVERNOR BY COUNTIES, TOWNS, CITIES AND ELECTION DISTRICTS—1912—continued.

Counties, Towns, Cities and Election Districts.	John C. Karel. Dem.	Chas. L. Hill. Pro.	Francis E. McGov- ern. Rep.	Carl D. Tho'd- son. Soc. Dem.	Wm. H. Cur- tis. Soc. Lab.	Total.	Pluralities.	
							Dem.	Rep.
WALWORTH CO.—con.								
Spring Prairie	71	5	91	1		168		20
Sugar Creek	45	18	91	2		156		46
Troy	54	13	81	4		152		27
Walworth	79	27	178	2	4	290		99
Walworth, vil.	53	19	96	3	2	173		43
Whitewater	42	10	81	1		134		39
Whitewater, city ..	309	22	307	41	3	682	2	
ward 1	80	4	76	18	2			
ward 2	138	8	140	11	1			
ward 3	91	10	91	12				
Total	2,287	325	2,835	88	21	5,556	90	633
Dem. plurality								90
Net Rep. plurality ..								548

WASHBURN CO.—								
Barronett	9	2	53	1		65		44
Bashaw	11	2	57	10		80		46
Brooklyn	6	1	21			28		15
Casey	11		17	4		32		6
Chicog	8		9	9		26		
Evergreen	22	5	14	3		44	3	
Frog Creek	3		19	1	1	24		16
Gull Lake	15		12			27	3	
Long Lake	18		27	1		46		9
Loomis	38	1	43	1		83		5
Minong	15		64			79		49
Sarona	25	2	39			66		14
Spooner	32	1	47	5		85		15
Spring Brook	18	3	33	3		57		15
Stinnett	13	2	45	4		64		32
Stone Lake	9	8	16	2	3	38		7
Trego	21	7	54	39		121		15
Shell Lake, vil.	44	4	122	4		174		78
Spooner, city	158	2	129	21	1	311		29
ward 1	53		37	8				
ward 2	66		54	8				
ward 3	39	2	38	5	1			
Total	476	40	821	108	5	1,450	11	395
Dem. plurality								11
Net Rep. plurality ..								345

WASHINGTON CO.—								
Addison	206		71	4		281	135	
Barton	147	1	61	5		214	86	
Erin	126	2	84	3		215	42	
Farmington	117	1	103	2		223	14	
Germantown	162		160			322	2	
Hartford	168	2	76	2		248	92	
Hartford, city	466	7	284	41		798	182	
ward 1	300	5	158	28				
ward 2	166	2	126	13				
Jackson	113		123	2		238		10
Jackson, vil.	23		20			43	3	

VOTES FOR GOVERNOR BY COUNTIES, TOWNS, CITIES AND ELECTION DISTRICTS—1912—continued.

Counties, Towns, Cities and Election Districts.	John C. Karel, Dem.	Chas. L. Hill, Pro.	Francis E. McGovern, Rep.	Carl D. Thompson, Soc. Dem.	Wm. H. Curtis, Soc. Lab.	Total.	Pluralities.	
							Dem.	Rep.
WAUPACA CO.—								
Bear Creek	53	4	103	4	1	165		50
Caledonia	28	1	66		3	98		28
Clintonville, city	101	16	191	7	5	320		90
ward 1	23	2	43			68		
ward 2	23	4	31	2		60		
ward 3	24		45		1	70		
ward 4	31	10	72	5	4	122		
Dayton	18	21	133	2		179		117
Dupont	12	4	133		1	150		121
Embarrass, vil.	14	2	28		1	45		14
Farmington	57	7	321	18	9	412		264
precinct 1	11	3	142	3	1	160		
precinct 2	46	4	179	15	8	252		
Fremont	19	1	35	1		56		16
Fremont, vil.	22		40			62		18
Harrison	9	7	114	8		138		105
Helvetia	7	3	88			98		81
Iola	6		153	1	2	162		147
Iola, vil.	11	5	135	3	2	156		124
Larrabee	26	4	149	2	6	187		123
Lebanon	84	1	42			127	42	
Lind	31	7	79	2	1	120		48
Little Wolf	40	6	104	1	6	157		64
Manawa, vil.	31	5	82	1	1	120		51
Marion, vil.	52	1	76		1	130		24
Matteson	18	4	105		3	130		87
Mukwa	60		63		3	126		3
New London, city.	197	16	209	17	4	443		12
ward 1	70	3	54	5	3	135		
ward 2	51	2	35	1		89		
ward 4	56	6	74	10	1	147		
ward 5	20	5	46	1		72		
Ogdensburg, vil.	5	1	64	1	2	73		59
Royalton	59	10	60	1	5	135		1
Scandinavia	1	?	213			216		211
Scandinavia, vil.	4	1	76		2	83		72
Union	30	4	91	1	8	134		61
Waupaca	34	10	107	9	1	161		73
Waupaca, city	164	28	328	57	1	578		164
ward 1	40	3	90	15	1	149		
ward 2	38	8	92	16		154		
ward 3	33	10	89	16		148		
ward 4	53	7	57	10		127		
Weyauwega	30	2	36		1	69		6
Weyauwega, vil.	92	23	62	2		179	30	
Wyoming	16		95		1	112		79
St. Lawrence	8	3	155	5	2	173		147
Total	1,339	199	3,741	143	72	5,494	72	2,470
Dem. plurality								72
Net Rep. plurality								2,402

WAUSHARA CO.—								
Aurora	24	4	110	1		139		86
Bloomfield	28	3	76		8	115		48
Coloma	30	10	119	4		163		89
Dakota	18	4	59			76		46

ELECTION STATISTICS.

VOTES FOR GOVERNOR BY COUNTIES, TOWNS, CITIES AND ELECTION DISTRICTS—1912—continued.

Counties, Towns, Cities and Election Districts.	John C. Karel, Dem.	Chas. L. Hill, Pro.	Francis E. McGovern, Rep.	Carl D. Thompson, Soc. Dem.	Wm. H. Curtis, Soc. Lab.	Total	Pluralities.	
							Dem.	Rep.
WAUSHARA CO.—con.								
Deerfield	10		69			79		59
Hancock	15	2	83	2		102		68
Leon	15	3	135	1		154		120
Marion	30	10	91	6	1	138		61
Mt. Morris	23	2	100		1	126		77
Oasis	21	4	56	1	2	84		35
Plainfield	14	7	116			137		102
Poyssipi	19	5	133		4	161		114
Richford	24	2	54			80		30
Rose	20	4	102			126		82
Saxeville	13	7	72	1	3	96		59
Springwater	20	4	87		7	118		67
Warren	23	1	60	2	1	92		32
Wautoma	22	2	94			118		72
Berlin, precinct	4		4			8		
Hancock, vil.	25	2	83	1		111		58
Lohrville, vil.	14		38	14		66		24
Plainfield, vil.	22		107	14	2	145		85
Redgranite, vil.	54	1	81	26	1	163		27
Wautoma, vil.	60	9	142	2	1	214		82
Wild Rose, vil.	38	7	71			116		33
Total	586	93	2,142	75	31	2,927		1,556
Dem. plurality								
Net Rep. plurality....								1,556

WINNEBAGO CO.—								
Algoma	27	6	94	7	5	139		67
Black Wolf	56	3	62	1		122		6
Clayton	47	1	100		1	149		53
Menasha	37	1	51	1	3	93		14
Neenah	25	1	49	2	1	78		24
Nekimi	25	5	126		5	161		101
Nepenskum	34	12	96	1	5	148		62
Omro	29	12	128	1	8	178		99
Omro, vil.	73	10	181		3	267		108
Oshkosh	65	3	126	2	1	197		61
Poygan	61	2	41		2	106	20	
Rushford	49	10	172	1	6	238		123
Utica	24	9	123	2	6	164		99
Vinland	47	2	92	3	3	147		45
Winchester	28	1	136	1	1	167		108
Winneconne	37	4	76			117		39
Winneconne, vil.	67	7	104	3		181		37
Wolf River	50	1	47			98	3	
Menasha, city	779	11	247	28	5	1,070	532	
ward 1	189	2	60	6	1	258		
ward 2	202	1	39	7	2	251		
ward 3	89	3	70	5		167		
ward 4	134	3	17	2	1	157		
ward 5	165	2	61	8	1	237		
Neenah, city	556	27	485	86	9	1,163	71	
ward 1	165	8	150	23	3	349		
ward 2	126	8	131	18		283		
ward 3	105	6	79	11	1	202		
ward 4	35	1	41	19	1	97		
ward 5	125	4	84	15	4	232		

VOTES FOR GOVERNOR BY COUNTIES, TOWNS, CITIES AND ELECTION DISTRICTS—1912—continued.

Counties, Towns, Cities and Election Districts.	John C. Karel. Dem.	Chas. L. Hill. Pro.	Francis F. McGov- ern. Rep.	Carl D. Tho'p- son, Soc. Dem.	Wm. H. Chr- tis. Soc. Lab.	Total	Pluralities.	
							Dem.	Rep.
WINNEBAGO CO.—con.								
Oshkosh, city	2,282	74	2,954	359	102	5,771	672
ward 1	125	1	139	13	4	282
ward 2	216	3	215	42	5	481
ward 3	110	5	157	15	8	295
ward 4	196	9	220	15	2	442
ward 5	145	16	301	18	8	488
ward 6	264	2	185	46	7	504
ward 7	123	10	175	4	3	315
ward 8	124	2	176	66	4	372
ward 9	143	195	25	6	369
ward 10	199	13	372	23	10	617
ward 11	206	2	215	25	9	457
ward 12	177	4	271	20	17	489
ward 13	254	7	333	47	19	660
Total	4,398	202	5,490	498	166	10,754	626	1,718
Dem. plurality	626
Net Rep. plurality	1,092

WOOD CO.—								
Arpin	30	8	105	3	1	141	75
Auburndale	73	1	64	1	139	9
Auburndale, vil.	27	1	32	2	62	5
Biron	28	1	26	5	60	2
Cameron	14	26	1	41	12
Cary	9	5	22	1	37	13
Cranmoor	18	13	2	33	5
Dexter	31	2	18	3	1	55	13
Grand Rapids	450	26	621	142	6	1,245	171
ward 1	62	2	53	6	128
ward 2	73	6	97	19	1	196
ward 3	65	4	81	7	1	153
ward 4	55	5	98	19	177
ward 5	53	2	68	34	3	160
ward 6	57	5	77	28	167
ward 7	46	2	82	17	1	148
ward 8	39	60	12	111
Grand Rapids	44	71	13	123	27
Hansen	31	5	100	14	1	151	69
Hiles	4	19	3	26	15
Lincoln	73	1	99	2	175	26
Marshfield, city	698	24	297	48	1,067	401
ward 1	148	1	18	8	175
ward 2	87	22	5	114
ward 3	132	2	66	12	212
ward 4	147	10	88	10	255
ward 5	112	3	66	8	194
ward 6	72	3	37	5	117
Marshfield	76	2	40	118	36
Milladore	120	5	21	2	148	99
Nekoosa, vil.	115	6	120	37	1	279	5
Pittsville	45	3	45	2	95
ward 1	21	1	35	2	59
ward 2	11	1	5	17
ward 3	13	1	5	19	9
Port Edwards	27	2	36	1	66
Port Edwards, vil.	37	1	70	7	115	33
Remington	50	2	34	6	92	16

GOVERNOR.

Counties.	John C. Karel, Dem.	Chas. L. Hill, Pro.	Francis E. McGovern, Rep.	Carl D. Tho'p-son, Dem.	Wm. H. Curtis, Soc. Lab.	Scat-tering.	Total.	Pluralities	
								Dem.	Rep.
Adams	326	34	991	53	3	1,407	685
Ashland	1,235	107	1,797	243	11	3,393	1,62
Barron	920	257	2,360	226	23	1	3,788	1,440
Bayfield	539	69	1,239	275	24	2,145	700
Brown	3,444	146	3,936	510	25	8,061	492
Buffalo	894	47	1,525	28	17	2,421	721
Burnett	214	54	983	158	33	1,442	767
Calumet	1,393	25	1,317	65	8	2,808	76
Chippewa	2,232	99	2,471	83	12	1	4,898	239
Clark	1,433	113	2,650	115	28	4,339	1,217
Columbia	2,395	132	3,015	98	11	5,681	650
Crawford	1,634	64	1,571	49	4	3,322	63
Dane	7,102	398	8,358	232	41	16,131	1,256
Dodge	5,656	129	2,697	98	4	8,584	2,959
Door	1,156	125	1,358	67	8	2,714	202
Douglas	1,584	152	2,450	935	62	5,183	866
Dunn	621	91	2,571	205	22	3,510	1,950
Eau Claire	1,497	108	2,947	228	17	3	4,800	1,400
Florence	146	11	386	12	1	556	240
Fond du Lac	4,824	314	3,955	289	9	9,391	869
Forest	693	29	569	45	3	1,339	124
Grant	3,495	214	3,838	93	11	7,621	313
Green	1,707	172	2,044	85	20	1	4,029	337
Green Lake	1,526	76	1,299	39	1	2,941	227
Iowa	2,015	160	2,350	32	1	4,558	335
Iron	450	31	628	65	25	1,199	178
Jackson	550	81	1,830	68	7	2,536	1,280
Jefferson	4,546	150	2,075	101	8	2	6,882	3,471
Juneau	1,179	62	1,685	153	14	3,093	506
Kenosha	2,722	175	2,650	462	38	6,047	72
Kewaunee	1,635	26	1,415	19	3,095	220
La Crosse	3,628	153	3,688	346	17	7,832	60
Lafayette	1,971	62	2,414	19	5	4,471	443
Langlade	1,446	45	1,341	54	4	2,836	105
Lincoln	1,421	29	1,661	183	12	3,31	240
Manitowoc	3,818	62	2,951	808	8	7,64	867
Marathon	4,364	176	3,865	505	32	8,94	499
Marinette	1,764	90	2,612	210	12	4,68	848
Marquette	925	44	1,161	15	4	2,149	236
Milwaukee	31,746	991	17,771	21,301	1,785	73,594	10445
Monroe	1,869	185	2,441	117	22	4,634	572
Oconto	1,710	46	2,373	120	12	4,261	663
Oneida	700	22	1,167	169	10	2,908	407
Outagamie	3,831	157	4,076	179	59	8,302	245
Ozaukee	2,074	22	714	55	6	2,871	1,360
Pepin	453	27	748	21	4	1,253	295
Pierce	694	100	2,295	81	58	3,228	1,691
Polk	465	103	2,095	266	41	2,973	1,630
Portage	2,652	59	2,366	99	10	5,216	286
Price	632	67	1,225	273	35	2,282	543
Racine	3,918	323	3,725	550	120	11	8,652	193
Richland	1,444	331	1,930	107	15	3,827	486
Rock	4,263	319	4,717	227	74	9,600	454
Rusk	427	50	976	181	13	1,647	549
St. Croix	1,720	121	2,442	152	7	4,442	722
Sauk	2,348	290	2,774	58	11	5,481	426
Sawyer	354	15	485	10	1	865	131
Shawano	1,373	114	2,753	107	14	4,361	1,380
Sheboygan	4,227	138	4,197	1,047	16	9,625	30
Taylor	757	21	1,195	246	6	2,225	428
Trempealeau	1,206	93	2,474	39	5	3,817	1,268
Vernon	1,310	174	2,880	70	14	4,448	1,570
Vilas	383	12	416	61	9	881	33
Walworth	2,287	325	2,835	88	21	5,556	548
Washburn	476	40	821	108	5	1,450	345
Washington	2,735	20	1,803	138	4,696	932
Waukesha	3,521	295	3,235	183	13	7,247	286
Waupaca	1,339	199	3,741	143	72	5,494	2,402
Waushara	586	93	2,142	75	31	2,927	1,556
Winnebago	4,398	202	5,460	493	116	10,704	1,092
Wood	2,340	122	2,422	340	16	5,240	82
Total	167,298	9,426	179,317	34,385	3,206	19	395,651	22,094	37,633

ELECTION STATISTICS.

261

LIEUTENANT GOVERNOR.

Counties.	Harry Bolens, Dem.	Joseph V. Collins, Pro.	Thomas Morris, Rep.	Henry M. Parks, Soc. Dem.	John Vierthaler, Soc. Lab.	Scattering.	Total.	Pluralities.	
								Dem.	Rep.
Adams	291	36	994	52	3	1,376	703
Ashland	1,114	114	1,651	243	12	3,139	537
Barron	761	253	2,346	226	23	3,609	1,585
Bayfield	480	69	1,222	263	16	2,050	742
Brown	3,127	146	3,739	523	27	7,567	612
Buffalo	737	35	1,533	29	16	2,350	796
Burnett	188	49	958	154	27	1,376	770
Calumet	1,330	25	1,315	65	6	2,741	15
Chippewa	1,996	96	2,488	79	8	4,667	492
Clark	1,290	108	2,678	115	24	4,215	1,388
Columbia	2,198	114	3,148	93	5,553	950
Crawford	1,506	60	1,644	47	3	3,260	138
Dane	6,769	368	8,257	218	37	15,649	1,458
Dodge	5,312	115	2,724	91	2	8,244	2,588
Door	809	115	1,456	66	8	2,484	677
Douglas	1,222	141	2,362	957	52	4,734	1,140
Dunn	526	89	2,533	202	19	3,369	2,007
Eau Claire	1,334	99	2,874	220	10	4,537	1,540
Florence	116	11	400	12	7	546	284
Fond du Lac	4,484	241	3,944	290	8	8,967	540
Forest	553	20	645	25	3	1,246	82
Grant	3,215	193	3,892	80	8	7,388	677
Green	1,549	167	2,027	77	15	3,855	478
Green Lake	1,394	67	1,359	32	1	2,853	35
Iowa	1,882	159	2,359	60	4,430	477
Iron	374	29	664	36	17	1,150	290
Jackson	462	68	1,870	66	3	2,469	1,408
Jefferson	4,327	136	2,080	100	8	6,651	2,247
Juneau	1,034	51	1,740	137	9	2,971	706
Kenosha	2,505	170	2,802	480	34	5,991	297
Kewaunee	1,511	26	1,367	21	1	2,926	144
La Crosse	3,497	150	3,702	333	29	7,711	205
Lafayette	1,858	55	2,453	19	4	4,389	595
Langlade	1,353	45	1,339	54	4	2,795	14
Lincoln	1,462	27	1,527	185	6	1	3,208	65
Manitowoc	3,569	54	2,918	806	5	7,352	651
Marathon	4,209	189	3,779	519	27	8,723	430
Marinette	1,498	92	2,565	228	14	4,397	1,067
Marquette	839	39	1,191	9	2	2,080	352
Milwaukee	31,416	914	17,311	22,125	1,821	73,587	9,291
Monroe	1,732	152	2,473	112	24	4,493	741
Oconto	1,625	50	2,314	115	10	4,014	789
Oneida	59	22	1,112	169	4	1,856	533
Outagamie	3,801	146	3,980	165	57	8,149	179
Ozaukee	2,074	25	666	54	5	2,824	1,408
Pepin	400	23	762	20	3	1,208	362
Pierce	604	91	2,210	79	51	3,035	1,606
Folk	425	107	2,070	261	41	2,904	1,645
Portage	2,417	124	2,392	100	6	5,039	25
Price	524	63	1,279	275	26	2,167	755
Racine	3,549	305	3,723	532	110	17	8,291	179
Richland	1,349	317	1,963	100	9	3,738	614
Rock	3,641	305	4,843	203	82	9,074	1,202
Rusk	380	48	985	175	12	1,604	605
St. Croix	1,657	105	2,350	143	5	4,260	693
Sauk	2,127	277	2,821	57	5	5,287	694
Sawyer	294	16	496	10	1	817	202
Shawano	1,335	110	2,585	102	12	4,144	1,250
Sheboygan	4,197	142	4,125	1,050	14	9,528	72
Taylor	696	25	1,190	247	7	2,165	494
Trempealeau	1,085	92	2,509	35	4	3,725	1,424
Vernon	1,035	150	3,065	65	4	4,319	2,030
Vilas	314	11	432	56	8	821	118
Walworth	1,989	307	2,957	83	18	5,354	968
Washburn	420	44	814	111	4	1,393	394
Washington	2,509	17	1,846	142	4,514	663
Waukesha	3,134	246	3,457	180	11	7,028	323
Waupaca	1,192	165	3,716	138	42	5,253	2,524
Wauwasha	508	79	2,163	76	13	2,839	1,655
Winnebago	4,185	175	4,984	567	123	10,039	799
Wood	3,216	110	2,421	332	13	5,092	205
Total	155,960	8,784	178,594	35,155	3,048	18	381,589	18,123	45,541

SECRETARY OF STATE.

Counties.	Andrew P. Kealy, Dem.	Herbert J. Noyes, Pro.	John S. Donald, Rep.	Rae Weaver, Soc. Dem.	William Rossmann, Soc. Lab.	Scattering.	Total.	Pluralities.	
								Dem.	Rep.
Adams	232	32	960	52		3	1,279		728
Ashland	1,116	106	1,589	246		15	3,072		473
Barron	748	247	2,313	228		23	3,559		1,565
Bayfield	469	66	1,215	265		16	2,031		746
Brown	3,090	147	3,736	558		32	7,593		646
Buffalo	725	31	1,518	31		17	2,332		753
Burnett	172	50	945	153		23	1,348		773
Calumet	1,327	22	1,295	65		6	2,715	32	
Chippewa	1,960	95	2,516	78		8	4,657		556
Clark	1,256	110	2,681	112		23	4,187		1,425
Columbia	2,068	120	3,146	95			5,459		1,048
Crawford	1,466	53	1,658	45		4	3,226		182
Dane	6,573	332	8,301	211		36	15,458		1,723
Dodge	5,330	111	2,674	110		4	8,229	2,656	
Door	701	127	1,522	62		9	2,421		821
Douglas	1,146	133	2,323	906		51	4,564		1,182
Dunn	508	93	2,564	196		17	3,378		2,056
Eau Claire	1,303	99	2,831	219		10	4,482		1,548
Florence	116	10	398	12		7	543		282
Fond du Lac	4,435	201	3,847	281		10	8,774	588	
Forest	508	20	654	26		2	1,210		146
Grant	3,109	194	3,922	78		9	7,312		813
Green	1,505	164	2,023	74		14	3,785		523
Green Lake	1,390	53	1,336	31			2,810	54	
Iowa	1,859	155	2,357	31			4,402		498
Iron	356	29	669	66		17	1,137		313
Jackson	452	63	1,372	67		5	2,459		1,420
Jefferson	4,324	143	2,030	95		9	6,601	2,294	
Juneau	995	53	1,749	134		12	2,943		754
Kenosha	2,461	173	2,846	463		33	5,976		385
Kewaunee	1,540	20	288	21		1	1,870	1,252	
La Crosse	3,515	139	3,565	325		25	7,569		50
Lafayette	1,838	54	2,468				4,382		630
Langlade	1,347	41	1,269	54		4	2,715	78	
Lincoln	1,453	36	1,510	181		7	3,187		57
Manitowoc	3,553	58	2,880	798		5	7,294	673	
Marathon	4,136	170	3,777	486		31	8,600	359	
Marinette	1,445	97	2,545	225		13	4,325		1,100
Marquette	816	37	1,191	10		2	2,056		375
Milwaukee	31,636	993	16,750	22,314	1,825		73,428	9,322	
Monroe	1,689	163	2,470	113		20	4,455		781
Oconto	1,467	43	2,418	115		10	4,053		951
Oneida	539	22	1,135	164		7	1,867		596
Outagamie	3,794	147	3,977	164		59	8,141		183
Ozaukee	2,029	16	644	56		5	2,750	1,385	
Pepin	382	25	760	20		1	1,188		378
Pierce	637	92	2,127	77		50	2,933		1,490
Polk	429	98	2,055	262		40	2,884		1,626
Portage	2,381	66	2,442	87		7	4,983		61
Price	519	63	1,250	279		25	2,136		781
Racine	3,466	303	3,770	593		116	8,265		304
Richland	7,287	330	1,968	97		9	3,691		681
Rock	3,471	299	4,887	208		82	8,947		1,416
Rusk	362	49	983	178		11	1,583		621
St. Croix	1,092	94	2,128	131		4	4,349		136
Sauk	2,093	278	2,825	54		3	5,253		732
Sawyer	282	18	499	10		1	810		217
Shawano	1,339	102	2,681	98		14	4,234		1,842
Sheboygan	4,109	126	4,167	1,060		14	9,476		58
Taylor	701	27	1,174	249		7	2,158		473
Trempealeau	1,095	93	2,477	36		5	3,706		1,382
Vernon	1,013	139	3,053	61		6	4,272		2,040
Vilas	301	10	434	60		9	814		733
Walworth	1,913	309	2,973	83		15	5,293		1,060
Washburn	406	41	815	114		4	1,330		409
Washington	2,456	17	1,848	138			4,459	608	
Waukesha	3,039	244	3,500	184		10	6,977		461
Waupaca	1,152	162	3,715	130		44	5,203		2,563
Waushara	489	76	2,176	76		16	2,833		1,687
Winnebago	4,028	154	5,031	494		122	9,829		1,003
Wood	2,222	110	2,341	333		13	5,019		1,119
Total	154,106	8,503	176,486	35,128	3,067	39	377,329	19,301	47,245

ELECTION STATISTICS.

263

TREASURER.

Counties.	Nicholas Schmidt, Dem.	Thos. Edwards, Pro.	Henry Johnson, Rep.	Henry J. Ammann, Soc. Dem.	Nic. Semmelhack, Soc. Lab.	Scattering.	Total.	Pluralities.	
								Dem.	Rep.
Adams	234	32	958	51	3		1,278		724
Ashland	1,117	133	1,620	244	11		3,125		503
Barron	748	264	2,345	261	22		3,640		1,597
Bayfield	470	66	1,216	262	16		2,030		746
Brown	3,054	158	3,685	529	27		7,453		631
Buffalo	745	29	1,511	28	17		2,330		766
Burnett	161	49	969	153	24		1,356		808
Calumet	1,337	24	1,304	67	5		2,737	33	
Chippewa	1,955	96	2,509	78	7		4,645		554
Clark	1,263	113	2,714	114	24		4,228		1,451
Columbia	2,124	121	3,146	87			5,478		1,022
Crawford	1,469	53	1,665	47	3		3,237		196
Dane	6,650	361	8,187	203	34		15,435		1,537
Dodge	5,343	118	2,684	81	3		8,229	2,659	
Door	698	131	1,553	60	8		2,450		855
Douglas	1,112	145	2,454	902	44		4,657		1,342
Dunn	498	89	2,555	199	18		3,359		2,057
Eau Claire	1,310	119	2,862	219	12		4,522		1,552
Florence	108	9	403	12	7		539		295
Fond du Lac	4,473	203	3,938	291	6		8,911	535	
Forest	512	23	676	25	3		1,239		164
Grant	3,112	184	3,950	80	7		7,333		838
Green	1,566	167	2,009	74	14	1	3,831		443
Green Lake	1,388	54	1,343	30			2,815	45	
Iowa	1,843	170	2,374	29			4,416		631
Iron	349	29	674	64	18		1,134		325
Jackson	446	64	1,885	65	4		2,464		1,439
Jefferson	4,340	134	2,023	93	8		6,603	2,317	
Juneau	987	54	1,757	131	9		2,938		770
Kenosha	2,467	169	2,843	465	33		5,977		376
Kewaunee	1,560	19	1,285	21	1		2,886	275	
La Crosse	3,607	141	3,517	316	19		7,600	90	
Lafayette	1,829	52	2,492	20	3		4,396		663
Langlade	1,337	29	1,280	54	4		2,714	57	
Lincoln	1,474	27	1,506	181	6		3,194		32
Manitowoc	3,542	55	2,906	809	3		7,315	636	
Marathon	4,207	173	3,700	514	30		8,719	59	
Marinette	1,445	96	2,578	220	11		4,350		1,133
Marquette	806	35	1,207	9	3		2,060		401
Milwaukee	31,660	912	16,779	22,394	1,817		73,364	9,206	
Monroe	1,697	158	2,477	107	19		4,458		880
Oconto	1,458	48	2,414	114	9		4,043		956
Oneida	553	23	1,131	161	6		1,874		573
Outagamie	3,828	143	3,916	160	58		8,110		88
Ozaukee	2,051	19	635	57	5		2,767		1,416
Pepin	384	26	763	21	1		1,188		382
Pierce	591	96	2,178	80	55		3,000		1,537
Polk	411	102	2,097	265	38		2,913		1,686
Portage	2,365	71	2,450	87	6		4,979		85
Price	510	59	1,263	277	24		2,133		753
Racine	3,464	313	3,790	595	113	17	8,292		326
Richland	1,298	325	1,973	96	8	1	3,701		675
Rock	3,432	303	4,882	205	74		8,897		1,450
Rusk	359	51	996	180	11		1,597		637
St. Croix	1,618	95	2,361	137	6		4,217		743
Sauk	2,087	274	2,831	56	2		5,250		744
Sawyer	273	16	502	10			801		229
Shawano	1,347	111	2,681	100	12		4,251		1,334
Sheboygan	4,105	131	4,193	1,064	15		9,508		88
Taylor	711	21	1,182	248	6		2,168		471
Trempealeau	1,071	90	2,492	35	4		3,692		1,421
Vernon	1,019	141	3,110	60	4		4,334		2,091
Vilas	296	12	440	58	10		816		146
Walworth	1,891	312	2,998	81	12		5,294		1,407
Washburn	394	40	831	109	3		1,377		437
Washington	2,474	19	1,855	133			4,486	619	
Waukesha	3,048	254	3,497	175	11		6,985		449
Waupaca	1,158	164	3,727	130	45		5,224		2,569
Wausara	488	79	2,189	75	13		2,844		1,701
Winnebago	4,026	171	5,075	488	119		9,879		1,049
Wood	2,254	309	2,327	338	12		5,040		73
Total	154,097	8,636	178,821	35,195	2,985	19	379,313	17,111	49,902

ATTORNEY-GENERAL.

Counties.	Charles A. Kading, Dem.	Her- bert S. Sig- gelko, Pro.	Walter C. Owen, Rep.	Lynn D. Joseph Soc. Dem.	John M. Swan- son, Soc. Lab.	Scat- ter- ing.	Total.	Pluralities.	
								Dem.	Rep.
Adams	233	31	952	52	3	1,271	719
Ashland	1,075	104	1,533	230	14	25	3,047	524
Barron	733	243	2,312	226	24	3,538	1,579
Bayfield	466	62	1,210	265	21	2,024	744
Brown	3,089	137	3,559	594	25	7,404	470
Buffalo	737	29	1,509	30	13	2,318	772
Burnett	163	47	907	150	30	1,297	744
Calumet	1,320	23	1,313	63	5	2,724	7
Chippewa	1,943	82	2,497	80	10	4,612	554
Clark	1,161	110	2,641	120	26	64	4,122	1,480
Columbia	2,150	113	3,144	85	5,492	994
Crawford	1,452	54	1,664	46	3	3,219	212
Dane	6,723	482	7,961	206	34	15,406	1,238
Dodge	5,516	112	2,646	85	5	8,364	2,370
Door	676	125	1,516	51	11	2,379
Douglas	1,105	116	2,365	899	67	4,552	1,260
Dunn	492	99	1,523	197	19	2,335	1,036
Eau Claire	1,314	102	2,323	214	7	2	4,467	1,514
Florence	112	9	396	12	7	536	284
Fond du Lac	4,535	100	3,852	280	6	8,863	683
Forest	518	18	659	25	2	1,222	141
Grant	3,093	186	3,902	77	7	7,265	809
Green	1,471	162	2,014	72	14	34	3,767
Green Lake	1,380	53	1,344	29	2,806	36
Iowa	1,854	162	2,352	29	4,397	498
Iron	349	23	667	63	37	1,144	318
Jackson	446	64	1,861	66	4	2,441	1,415
Jefferson	4,423	143	1,990	99	10	6,665	2,433
Juneau	994	50	1,755	135	9	2,943	761
Kenosha	2,457	171	2,852	462	37	5,979	395
Kewaunee	1,549	17	1,257	20	1	2,844	292
La Crosse	3,553	142	3,527	312	24	7,558	26
Lafayette	1,853	52	2,463	19	3	4,370	630
Langlade	1,323	38	1,265	52	4	2,687	63
Lincoln	1,474	27	1,496	183	6	3,186	22
Manitowoc	3,537	60	2,373	794	7	7,271	664
Marathon	4,200	164	3,721	514	29	8,628
Marinette	1,452	97	2,505	218	16	4,288	1,053
Marquette	806	36	1,199	9	2	2,062	393
Milwaukee	31,621	890	16,742	22,401	1,820	73,474	9,220
Monroe	1,711	147	2,445	108	18	4,429	734
Oconto	1,458	42	2,422	112	10	4,044	964
Oneida	544	18	1,119	163	7	1,851	575
Outagamie	3,849	138	3,885	161	57	8,000	36
Ozaukee	2,044	15	628	58	4	2,749	1,416
Pepin	378	22	788	21	2	1,211	410
Pierce	557	87	2,325	79	46	3,094	1,768
Polk	412	93	2,027	255	50	2,837	1,615
Portage	2,353	66	2,458	87	7	4,971	105
Price	504	62	1,258	271	26	2,121	754
Racine	3,458	301	3,765	591	114	19	8,248	307
Richland	1,300	317	1,953	99	7	3,685	644
Rock	3,459	472	4,717	194	74	8,896	1,278
Rusk	365	47	975	11	1,398	610
St. Croix	1,616	97	2,384	138	7	4,242	768
Sauk	2,091	278	2,802	57	3	5,231	711
Sawyer	269	15	500	9	1	794	231
Shawano	1,350	109	2,637	101	13	4,230	1,307
Sheboygan	4,131	129	4,137	1,056	15	9,488	26
Taylor	710	26	1,159	245	7	2,147	449
Trempealeau	1,012	88	2,463	4	4	3,666	1,396
Vernon	1,045	135	3,051	59	4	4,294	2,006
Vilas	236	8	449	57	11	821	153
Walworth	1,888	304	2,985	69	13	5,259	1,097
Washburn	394	42	818	101	5	1,360	424
Washington	2,467	19	1,814	137	4,467	623
Waukesha	3,059	248	3,478	184	10	6,979	419
Waupaca	1,161	154	3,718	133	45	5,211	2,557
Waushara	486	78	2,185	74	14	2,837	1,699
Winnebago	4,065	160	4,945	485	119	9,774	880
Wood	2,229	108	2,327	334	16	2	5,016	98
Total	154,043	8,655	175,535	34,936	3,082	146	376,397	18,333	44,530

SUMMARIES OF VOTES AND PLURALITIES, BY
CONGRESSIONAL DISTRICTS, 1912.

SUMMARY OF VOTES IN FIRST CONGRESSIONAL DISTRICT.

(Gubernatorial.)

Counties.	Calvin Stewart Dem.	Marcus S. Kellogg, Pro.	Henry Allen Cooper, Rep.	Joseph Orth, Soc. Dem.	Total.	Pluralities.	
						Dem.	Rep.
Kenosha	2,435	175	2,930	470	6,010	495
Racine	3,358	310	4,002	590	8,260	644
Rock	3,267	320	5,215	206	9,008	1,948
Walworth	1,837	295	3,164	63	5,359	1,327
Waukesha	2,919	233	3,603	194	6,949	684
Total	13,816	1,333	18,914	1,523	35,586	5,098
Net Republican plurality.....						5,098

SUMMARY OF VOTES IN SECOND CONGRESSIONAL DISTRICT.

(Gubernatorial.)

Counties.	Michael E. Burke, Dem.	Wm. E. Mack, Pro.	Henry J. Grell, Rep.	Edward D. Dues, Soc. Dem.	Total.	Pluralities.	
						Dem.	Rep.
Columbia	2,270	110	3,013	88	5,481	743
Dodge	5,505	106	2,730	81	8,422	2,775
Jefferson	4,073	162	2,402	97	6,735	1,671
Ozaukee	2,111	16	588	46	2,761	1,523
Sheboygan	4,208	129	4,106	1,065	9,508	102
Washington	2,498	15	1,859	135	4,507	639
Total	20,665	538	14,698	1,512	37,414	6,710	743
Republican plurality						743	
Net Democratic plurality.....						5,967	

Scattering: Jefferson 1.

SUMMARY OF VOTES IN THIRD CONGRESSIONAL DISTRICT.

(Gubernatorial.)

Counties.	Albert Long, Dem.	Charles Berryman, Pro.	John M. Nelson, Rep.	Wm. E. Middleton, Soc. Dem.	Total.	Pluralities.	
						Dem.	Rep.
Crawford	1,665	45	1,536	37	3,284	129
Dane	6,734	312	8,226	175	15,448	1,492
Grant	3,197	189	3,860	78	7,324	663
Green	1,532	158	2,017	71	3,778	485
Iowa	1,876	159	2,346	25	4,406	470
Lafayette	1,844	45	2,472	16	4,377	628
Richland	1,371	311	1,931	94	3,707	550
Total	18,219	1,219	22,388	496	42,324	129	4,298
Democratic plurality	129
Net Republican plurality	4,169

Scattering: Crawford 1, Dane 1.

SUMMARY OF VOTES IN FOURTH CONGRESSIONAL DISTRICT.

(Gubernatorial.)

Counties.	Wm. J. Cary, Dem.	Wm. R. Nethercut, Pro.	John M. Beffel, Rep.	Winfield R. Gaylord, Soc. Dem.	Total.	Pluralities.		
						Dem.	Rep.	Soc. Dem.
MILWAUKEE CO.—								
Milwaukee city (part)								
ward 3	1,413	26	462	358	2,259	951
ward 4	1,516	30	610	385	2,541	906
ward 5	1,442	60	489	906	2,897	536
ward 8	1,310	28	419	1,069	2,826	241
ward 11	615	41	347	1,095	2,098	480
ward 12	1,045	28	391	1,144	2,608	99
ward 14	569	31	228	686	1,514	117
ward 16	1,033	27	572	277	1,969	521
ward 17	856	32	483	1,078	2,449	222
ward 23	1,401	58	725	1,218	3,402	183
ward 24	537	23	349	865	1,774	323
Cudahy, city	170	9	104	183	466	13
South Milwaukee, city	293	27	259	278	862	20
West Allis, city	493	28	313	421	1,255	72
Wauwatosa, city	206	38	278	63	555	72
Franklin	133	2	58	6	199	75
Greenfield	211	10	164	107	492	47
Lake	501	13	175	306	995	195
Oak Creek	139	3	64	18	224	75
Wauwatosa	881	20	410	254	1,565	471
West Milwaukee, vil.	77	7	45	123	252	46
Total	14,906	541	6,945	10,840	33,232	4,293	1,305	72
Republican plurality	72
Soc. Dem. plurality	1,305
Net Dem. plurality	4,066

ELECTION STATISTICS.

267

SUMMARY OF VOTES IN FIFTH CONGRESSIONAL DISTRICT.

(Gubernatorial.)

Counties.	Wm. H. Stafford, Dem.	Augustus C. Forster, Pro.	James F. Trotman, Rep.	Victor L. Berger, Soc. Dem.	Total.	Pluralities.		
						Dem.	Soc. Dem.	Rep.
MILWAUKEE CO.—								
Milwaukee, city (part):								
ward 1	1,875	44	565	453	2,937	1,310
ward 2	1,228	24	592	794	2,608	434
ward 6	1,165	27	592	1,046	2,830	119
ward 7	985	21	658	1,454	3,118	469
ward 9	1,186	33	421	1,096	2,736	90
ward 10	717	12	385	923	2,037	206
ward 13	1,145	39	580	1,043	2,807	102
ward 15	1,155	21	578	566	2,290	577
ward 18	1,222	24	654	462	2,362	563
ward 19	1,195	36	593	951	2,775	244
ward 20	621	22	465	1,261	2,369	640
ward 21	821	25	450	1,141	2,437	321
ward 22	1,302	29	752	1,255	3,338	47
ward 25	708	21	552	1,322	2,603	614
Granville	176	2	88	24	290	88
Milwaukee	203	12	175	124	519	33
East Milwaukee, vil.	55	5	42	48	150	7
North Milwaukee, vil.	122	8	97	93	320	25
Whitefish Bay, vil.	47	1	42	29	119	5
Total	15,933	406	8,251	14,025	38,615	3,649	2,250
Social Dem. plurality						2,250	
Net Dem. plurality						1,908	

SUMMARY OF VOTES IN SIXTH CONGRESSIONAL DISTRICT.

(Gubernatorial.)

Counties.	Michael K. Reily, Dem.	Frank L. Smith, Pro.	James H. Davidson, Rep.	Martin George-son, Soc. Dem.	Total.	Pluralities.	
						Dem.	Rep.
Calumet	1,392	21	1,288	53	2,754	104
Fond du Lac	5,331	172	3,596	266	9,166	1,535
Green Lake	1,410	53	1,359	27	2,849	51
Marquette	886	31	1,175	9	2,101	289
Manitowoc	3,440	57	3,093	817	7,407	347
Winnebago	4,483	170	4,994	487	10,134	511
Total	16,742	505	15,595	1,659	34,411	2,037	800
Republican plurality						800	
Net Dem. plurality						1,237	

SUMMARY OF VOTES IN SEVENTH CONGRESSIONAL DISTRICT.
(Gubernatorial.)

Counties.	Wm. N. Cofland, Dem.	B. S. Hawley, Pro.	Jacob Esch, Rep.	C. A. Noetzelman, Soc. Dem.	Scat-tering.	Total.	Plurali-ties.	
							Dem.	Rep.
Adams			959		¹ 320	1,279	659
Clark	1,157	101	2,853	100	4,211	1,695
Jackson	440	62	1,926	63	2,491	1,486
Jineau	927	50	1,836	127	1	2,951	909
La Crosse	3,266	133	4,002	308	7,709	735
Monroe	1,631	161	2,665	107	4,564	1,034
Sauk	1,937	261	2,963	45	5,266	965
Vernon	1,577	133	2,861	54	4,425	1,484
Total	10,795	901	20,065	804	321	32,886	8,950
Net Rep. plurality.....								270

¹Michael K. Reilly, Dem., 223 votes. Frank L. Smith, Pro., 29 votes. Martin Georgeson, Soc. Dem., 49 votes. Scattering, 14 votes.

SUMMARY OF VOTES IN EIGHTH CONGRESSIONAL DISTRICT.
(Gubernatorial.)

Counties.	Arthur J. Plovman, Dem.	Adolph R. Bucknam, Pro.	Edward E. Browne, Rep.	Curtis A. Boorman, Soc. Dem.	Total.	Pluralities.	
						Dem.	Rep.
Marathon	4,310	191	3,690	523	8,714	3,170
Portage	2,394	58	2,470	92	5,014	76
Shawano	1,453	112	2,604	95	4,264	1,151
Waupaca	1,383	151	3,785	131	5,450	402
Waushara	501	68	2,194	73	2,836	1,693
Wood	2,225	107	2,356	340	5,028	151
Total	12,266	687	17,099	1,254	31,306	3,170	3,453
Dem. plurality							3,170
Net Rep. plurality.....							4,833

SUMMARY OF VOTES IN NINTH CONGRESSIONAL DISTRICT.
(Gubernatorial.)

Counties.	Thomas F. Konop, Dem.	Jason L. Sizer, Pro.	Elmer A. Morse, Rep.	James Oliver, Soc. Dem.	Total.	Pluralities.	
						Dem.	Rep.
Brown	3,998	127	3,073	511	7,709	925
Door	1,052	165	1,321	55	2,593	269
Florence	143	8	373	13	542	235
Forest	607	19	627	19	1,272	20
Kewaunee	2,019	22	1,022	19	3,082	997
Langlade	1,240	27	1,576	46	2,889	336
Oconto	1,823	93	2,307	213	4,436	484
Marinette	1,875	37	2,072	108	4,093	197
Outagamie	4,086	133	3,763	154	8,136	323
Total	16,843	631	16,139	1,188	34,752	2,245	1,541
Rep. plurality						1,541
Net Dem. plurality.....						704

Scattering: Oconto, 1.

ELECTION STATISTICS.

269

SUMMARY OF VOTES IN TENTH CONGRESSIONAL DISTRICT.

(Gubernatorial.)

Counties.	Charles Donohue. Dem.	Beverly White. Pro.	James A. Frear. Rep.	Albert Slaughter. Soc. Dem.	Total.	Pluralities.	
						Dem.	Rep.
Barron	725	244	2,388	232	3,500	1,663
Buffalo	698	29	1,477	34	2,240	779
Chippewa	1,902	83	2,586	76	4,647	684
Dunn	482	84	2,550	213	3,329	2,068
Eau Claire	1,242	97	2,974	210	4,525	1,732
Pepin	370	22	790	21	1,203	420
Pierce	592	120	2,206	83	3,003	1,614
St. Croix	1,725	101	2,432	129	4,387	707
Trempealeau	1,068	88	2,512	33	3,693	454
Total	8,794	868	19,915	1,031	30,617	10,121
Net Rep. plurality							10,121

Scattering: Barron 1, Buffalo 2, Eau Claire 2, Pepin 2, Trempealeau 2.

SUMMARY OF VOTES IN ELEVENTH CONGRESSIONAL DISTRICT.

(Gubernatorial.)

Counties.	Henry A. Johnson. Dem.	David W. Emerson. Pro.	Irvine L. Lenroot. Rep.	Ellis B. Harris. Soc. Dem.	Total.	Pluralities.	
						Dem.	Rep.
Ashtland	1,073	111	1,665	240	3,089	592
Bayfield	443	63	1,275	261	2,042	832
Burnett	143	45	1,017	147	1,352	874
Douglas	1,155	115	2,587	945	4,803	1,432
Iron	342	33	682	65	1,122	340
Lincoln	1,458	25	1,515	180	3,178	57
Oneida	520	24	1,149	163	1,856	629
Polk	375	101	2,163	245	2,884	1,788
Price	489	63	1,303	277	2,132	814
Rusk	363	55	1,024	180	1,622	661
Sawyer	269	13	581	7	870	312
Taylor	702	23	1,185	243	2,153	483
Vilas	295	11	450	57	813	155
Washburn	371	40	870	112	1,393	499
Total	7,998	722	17,466	3,122	29,309	9,468
Net Rep. plurality							9,468

Scattering: Douglas 1.

VOTE BY COUNTIES ON CONSTITUTIONAL AMENDMENTS, SUBMITTED
NOVEMBER, 1912.

Counties.	Relating to extending time to cities or counties of 150,000 population for debts for land.		Relating to acquiring land by state and cities for public and municipal purposes.		Relating to the payment of the salary of judges of the supreme court.		Extending the right of suffrage to women.	
	For.	Against.	For.	Against.	For.	Against.	For.	Against.
Adams	90	54	95	44	105	55	708	635
Ashland	445	200	552	159	459	210	1,463	1,830
Barron	359	193	370	199	323	231	2,028	1,677
Bayfield	360	104	375	90	346	107	1,318	896
Brown	681	475	684	428	786	406	2,498	5,337
Buffalo	111	169	107	193	96	207	764	1,543
Burnett	146	201	166	209	164	202	817	521
Calumet	226	483	279	443	236	445	514	2,170
Chippewa	470	320	418	351	392	363	1,939	2,725
Clark	483	428	532	466	517	403	1,650	2,536
Columbia	378	301	368	272	337	294	2,262	3,113
Crawford	215	199	251	207	222	221	1,214	1,558
Dane	2,105	1,325	2,231	1,222	1,908	1,496	6,717	9,102
Dodge	669	694	635	695	553	778	2,009	6,365
Door	187	354	215	367	272	276	1,065	1,685
Douglas	987	387	1,120	267	1,027	360	2,277	1,277
Dunn	441	260	421	268	380	275	1,694	1,741
Eau Claire	695	315	892	206	732	299	2,074	2,445
Florence	53	34	73	27	67	30	278	349
Fond du Lac	1,189	921	1,194	814	1,007	924	2,831	6,002
Forest	197	78	182	79	167	91	487	744
Grant	611	680	691	673	647	683	3,150	4,108
Green	291	259	311	258	289	257	1,728	2,043
Green Lake	244	310	247	287	217	322	770	1,921
Iowa	360	972	325	1,148	364	946	1,838	2,497
Iron	71	24	90	26	80	23	519	555
Jackson	213	149	227	151	223	138	1,256	1,120
Jefferson	523	652	576	564	529	582	1,608	4,582
Juneau	279	161	260	177	253	178	1,124	1,488
Kenosha	2,331	1,520	2,119	1,407	2,165	1,410	2,144	2,651
Kewaunee	250	342	262	322	269	306	687	2,377
La Crosse	911	668	1,050	617	914	677	2,271	5,206
Lafayette	335	332	331	324	323	338	2,131	2,073
Langlade	389	158	344	193	324	277	1,119	1,817
Lincoln	449	328	433	343	392	390	1,030	2,077
Manitowoc	890	1,113	934	1,033	837	1,107	1,533	5,682
Marathon	844	1,199	965	1,122	856	1,121	1,924	6,476
Marinette	664	416	825	325	679	392	1,585	2,897
Marquette	710	235	124	216	125	231	597	1,393
Milwaukee	11,739	6,265	11,847	6,269	11,363	6,152	20,445	40,029
Monroe	307	182	317	172	278	196	1,829	2,609
Oconto	431	400	422	355	373	409	1,233	2,789
Oneida	177	121	255	111	210	113	868	1,050
Outagamie	843	688	831	677	635	769	2,517	5,439
Ozaukee	217	412	265	366	237	366	552	2,445
Pepin	129	103	123	111	134	108	466	753
Pierce	298	263	400	234	331	301	1,732	1,837
Polk	335	244	364	214	311	228	1,583	1,271
Portage	445	443	500	427	510	392	1,780	3,294
Price	265	112	232	125	215	135	1,062	1,118
Racine	1,181	703	1,364	617	1,224	709	3,277	4,726
Richland	356	394	317	404	297	433	1,765	1,924
Rock	968	1,125	1,068	1,370	1,071	930	4,332	4,152
Rusk	191	58	170	70	148	81	889	700
St. Croix	389	348	370	327	356	330	2,123	2,040

ELECTION STATISTICS.

VOTE BY COUNTIES ON CONSTITUTIONAL AMENDMENTS SUBMITTED NOVEMBER, 1912.—Continued.

Counties.	Relating to extending time to cities or counties of 150,000 population, for debts for land.		Relating to acquiring land by state and cities for public and municipal purposes.		Relating to the payment of the salary of judges of the supreme court.		Extending the right of suffrage to women.	
	For.	Against.	For.	Against.	For.	Against.	For.	Against.
Sauk	448	371	520	327	465	357	2,041	3,260
Sawyer	95	32	77	38	73	41	466	441
Shawano	389	320	373	340	330	346	1,103	3,199
Sheboygan	747	698	855	618	802	652	2,393	6,865
Taylor	336	172	236	166	242	210	662	1,510
Trempealeau	319	311	287	320	288	325	1,589	1,938
Vernon	283	225	262	250	229	238	1,852	2,400
Vilas	69	43	83	48	80	34	370	422
Walworth	590	461	690	416	625	446	2,621	2,365
Washburn	194	169	197	189	173	155	703	712
Washington	566	727	465	713	445	831	768	3,630
Waukesha	973	608	960	553	910	574	2,774	4,319
Waupaca	577	435	744	380	657	386	1,989	3,179
Waushara	291	230	251	232	230	224	1,309	1,483
Winnebago	1,566	897	1,586	920	1,379	1,028	3,302	7,164
Wood	520	434	650	364	569	381	1,875	3,163
Total	46,420	35,022	48,425	33,885	44,861	34,886	135,736	227,054

VOTE FOR CIRCUIT JUDGES—1912.

Counties.	FIFTH JUDICIAL CIRCUIT.		
	George Clementson.	Scattering.	Total.
Crawford	1,158	29	1,187
Grant	2,372	27	2,399
Iowa	2,703	33	2,736
Lafayette	1,882	27	1,859
Richland	1,448	65	1,513
Total	9,513	181	9,694

Counties.	SIXTH JUDICIAL CIRCUIT.				
	R. S. Cowie.	L. P. Denoyer.	E. C. Higbee.	Scattering.	Total.
La Crosse	762	684	3,751	4	5,201
Monroe	901	226	2,272	3,399
Trempealeau	1,346	91	1,443	28	2,908
Vernon	513	254	2,513	1	3,281
Total	3,522	1,255	9,979	33	14,789

VOTE FOR CIRCUIT JUDGES—1912—Continued.

Counties.	SEVENTH JUDICIAL CIRCUIT.		
	Byron B. Park.	Scattering.	Total.
Portage	3,326	4	3,330
Waupaca	2,946	8	2,954
Waushara	1,376	10	1,386
Wood	3,470	18	3,488
Total	11,118	40	11,158

Counties.	ELEVENTH JUDICIAL CIRCUIT.		
	Frank A. Ross.	Scattering.	Total.
Barron	2,163	17	2,180
Burnett	1,017	1,017
Douglas	2,502	9	2,511
Polk	2,168	18	2,186
Washburn	984	984
Total	8,834	44	8,878

Counties.	TWELFTH JUDICIAL CIRCUIT.		
	George Grimm.	Scattering.	Total.
Green	2,140	54	2,194
Jefferson	4,344	21	4,365
Rock	6,051	2	6,053
Total	12,535	77	12,612

Counties.	TWENTIETH JUDICIAL CIRCUIT.			
	James J. Gill.	William B. Quinlin.	Scattering.	Total.
Florence	166	441	607
Forest	566	759	1,325
Marinette	1,241	4,139	5,380
Oconto	3,620	868	1	4,489
Total	5,593	6,207	1	11,801

SUMMARY OF GUBERNATORIAL VOTE.

1848.			
Dewey, democrat	19,538		
Tweedy, whig	14,449		
Total vote	33,987		
Dewey's majority	5,089		
1849.			
Dewey, democrat	16,649		
Collins, whig	11,317		
Total vote	27,966		
Dewey's majority	5,332		
1851.			
Farwell, whig	22,319		
Upham, democrat	21,812		
Total vote	43,131		
Farwell's majority	507		
1853.			
Barstow, democrat	30,405		
Holton, republican	21,886		
Baird, whig	3,304		
Total vote	55,595		
Barstow's plurality	8,519		
Barstow's majority	5,215		
1855.			
Barstow, democrat	36,355		
Bashford, republican	36,198		
Total vote	72,553		
Barstow's majority ¹	157		
1857.			
Randall, republican	44,693		
Cross, democrat	44,239		
Total vote	88,932		
Randall's majority	454		
1859.			
Randall, republican	59,999		
Hobart, democrat	52,539		
Total vote	112,538		
Randall's majority	7,460		
1861.			
Harvey, republican	53,777		
Ferguson, democrat	44,456		
Total vote	98,233		
Harvey's majority	9,323		
1863.			
Lewis, republican	72,717		
Palmer, democrat	49,053		
Total vote	121,770		
Lewis' majority	23,664		
1865.			
Fairchild, republican	58,332		
Hobart, democrat	48,330		
Total vote	106,662		
Fairchild's majority	10,002		
1867.			
Fairchild, republican	73,637		
Tallmadge, democrat	68,873		
Total vote	142,510		
Fairchild's majority	4,764		
1869.			
Fairchild, republican	69,502		
Robinson, democrat	61,239		
Total vote	130,741		
Fairchild's majority	8,263		
1871.			
Washburn, republican	78,301		
Doolittle, democrat	68,910		
Total vote	147,211		
Washburn's majority	9,391		
1873.			
Taylor, democrat	81,599		
Washburn, republican	66,224		
Total vote	147,823		
Taylor's majority	15,375		
1875.			
Luddington, republican	85,155		
Taylor, democrat	84,314		
Total vote	169,469		
Luddington's majority	841		
1877.			
Smith, republican	78,759		
Mallory, democrat	70,486		
Allis, greenback	26,216		
Total vote	175,461		
Smith's plurality	8,273		
1879.			
Smith, republican	100,535		
Jenkins, democrat	75,080		
May, greenback	12,096		
Total vote	187,711		
Smith's plurality	25,455		
Smith's net majority	13,359		
1881.			
Rusk, republican	81,754		
Fratt, democrat	69,797		
Kanouse, prohibition	13,225		
Allis, greenback	7,002		
Total vote	171,778		
Rusk's plurality	11,937		
1884.			
Rusk, republican	163,214		
Fratt, democrat	143,945		
Hastings, prohibition	8,545		
Utley, greenback	4,274		
Total vote	319,978		
Rusk's plurality	19,269		
Rusk's net majority	6,450		

¹ In the election of 1855 Barstow's certificate of election was set aside by the Supreme Court, and Bashford became Governor March 25, 1856.

SUMMARY OF GUBERNATORIAL VOTE—Continued.

1886.			1900.	
Rusk, republican	133,247		La Follette, republican	263,419
Woodward, democrat	114,529		Börrich, democrat	160,674
Olin, prohibition	17,089		Smith, prohibition	9,707
Cöchrane, people's	21,467		Tuttle, social democrat	6,590
			Wilkie, social labor	507
Total vote	286,332		Total vote	440,897
Rusk's plurality	18,718		La Follette's plurality	102,745
			La Follette's net majority ..	85,941
1888.			1902.	
Hoard, republican	175,696		La Follette, republican	193,417
Morgan, democrat	155,423		Rose, democrat	145,818
Durant, prohibition	14,373		Seidel, social democrat	15,970
Powell, labor	9,196		Drake, prohibition	9,647
			Puck, social labor	791
Total vote	354,688		Total vote	365,643
Hoard's plurality	20,273		La Follette's plurality	47,599
			La Follette's net majority ..	21,191
1890.			1904.	
Peck, democrat	160,388		La Follette, republican	227,253
Hoard, republican	132,668		Peck, democrat	176,301
Alexander, prohibition	11,246		Arnold, social democrat	24,857
May, union labor	5,447		Scotfield, national republican	12,136
			Clark, prohibition	8,764
Total vote	309,149		Minkley, social labor	249
Peck's plurality	28,320		Total vote	449,560
Peck's net majority	11,627		La Follette's plurality	50,952
			La Follette's net majority ..	4,946
1892.			1906.	
Peck, democrat	178,245		Davidson, republican	183,526
Spooner, republican	170,538		Aylward, democrat	103,114
Richmond, prohibition	13,265		Gaylord, social democrat	24,495
Butt, people's	9,640		Eaton, prohibition	8,215
			Rosaas, social labor	456
Total vote	371,688		Total vote	319,746
Peck's plurality	7,707		Davidson's plurality	80,412
			Davidson's majority	47,306
1894.			1908.	
Upham, republican	196,116		Davidson, republican	242,993
Peck, democrat	142,250		Aylward, democrat	165,977
Powell, people's	25,604		Brown, social democrat	28,583
Cleghorn, prohibition	11,240		Cox, prohibition	11,754
			Rotfema, social labor	394
Total vote	375,210		Scattering	6
Upham's plurality	53,866		Total vote	449,677
Upham's net majority	17,022		Davidson's plurality	76,986
1896.			1910.	
Scotfield, republican	261,981		McGovern, republican	161,559
Silverthorn, democrat	169,257		Schmitz, democrat	110,446
Berkey, prohibition	8,140		Jacobs, social democrat	39,539
Tuttrop, socialistic labor	1,306		Van Keuren, prohibition	7,456
Henderson, national	407		Kremer, ind. social labor	434
			Scattering	28
Total vote	444,091		Total vote	319,462
Scotfield's plurality	95,724		McGovern's plurality	51,113
Scotfield's net majority	85,871			
1898.			1912.	
Scotfield, republican	173,137		McGovern, republican	179,317
Sawyer, democrat	135,353		Karel, democrat	167,298
Worsley, people's	8,518		Hill, prohibition	9,426
Chafin, prohibition	8,088		Thompson, social democrat	34,385
Tuttle, soc. dem. of America ..	2,544		Curtis, social labor	3,206
Riese, socialistic labor	1,473		Scattering	19
			Total vote	393,651
Total vote	329,113		McGovern's plurality	12,019
Scotfield's plurality	37,784			
Scotfield's net majority	17,161			

COMPARATIVE SUMMARY VOTE FOR STATE OFFICERS.

1910.		1912.	
For Governor.		For Governor.	
Adolph J. Schmitz, dem....	110,446	Francis E. McGovern, rep..	179,317
Byron E. Van Keuren, pro.	7,456	John C. Karel, dem.....	167,298
Francis E. McGovern, rep..	161,559	Chas. L. Hill, pro.....	9,426
William A. Jacobs, soc.		Carl D. Thompson, soc. dem.	34,385
dem.	39,539	Wm. H. Curtis, soc. labor..	3,206
Fred. G. Kremer, ind. soc.		Scattering	19
lab.	434		
Scattering	23	Total vote	393,651
		McGovern's plurality	12,019
Total vote	319,462		
McGovern's plurality	51,113	For Lieutenant Governor.	
		Thomas Morris, rep.....	178,594
For Lieutenant Governor.		Harry Bolens, dem.....	155,990
Harry W. Bolens, dem.....	106,466	Joseph V. Collins, pro.....	8,734
Chas. L. Hill, pro.....	7,270	Henry M. Parks, soc. dem..	35,155
Thomas Morris, rep.....	159,759	John Vierthaler, soc. lab..	3,048
Henry Bruins, soc. dem.....	39,831	Scattering	18
John Herold, ind. soc. lab..	451		
Scattering	6	Total vote	381,589
		Morris' plurality	22,604
Total vote	313,723		
Morris' plurality	53,353	For Secretary of State.	
		John S. Donald, rep.....	176,486
For Secretary of State.		Andrew P. Kealy, dem.....	154,106
John M. Callahan, dem.....	106,476	Herbert J. Noyes, pro.....	8,508
William C. Dean, pro.....	6,930	Rae Weaver, soc. dem.....	35,128
James A. Frear, rep.....	161,397	Wm. Rossman, soc. lab.....	3,067
Gustav A. Hering, soc. dem.	39,965	Scattering	39
John Vierthaler, ind. soc.			
lab.	364	Total vote	377,329
Scattering	4	Donald's plurality	22,350
Total vote	315,136	For State Treasurer.	
Frear's plurality	54,921	Henry Johnson, rep.....	178,321
		Nicholas Schmidt, dem....	154,097
For State Treasurer.		Thomas Edwards, pro.....	8,696
John Ringle, dem.....	105,619	Henry J. Ahmann, soc.	
George W. Wilson, pro.....	6,940	dem.	35,195
Andrew H. Dahl, rep.....	161,532	Nic. Semmelhack, soc. lab..	2,955
Charles W. Swanson, soc.		Scattering	19
dem.	40,053		
Fred Farchim, ind. soc. lab	413	Total vote	379,313
Scattering	1	Johnson's plurality	24,224
Total vote	314,558	For Attorney-General.	
Dahl's plurality	55,913	Walter C. Owen, rep.....	175,535
		Chas. A. Kading, dem.....	154,043
For Attorney-General.		Herbert S. Siggelko, pro...	8,655
John F. Doherty, dem.....	104,551	Lynn D. Joseph, soc. dem..	34,936
Levi H. Bancroft, rep.....	114,939	John W. Swanson, soc. lab.	3,082
Gerrit T. Thorn, soc. dem..	39,399	Scattering	146
Chas. H. Crownhart.....	48,693		
Scattering	104	Total vote	376,397
		Owen's plurality	21,492
Total vote	307,686		
Bancroft's plurality	10,388		

SUMMARY OF SENATORIAL VOTE IN 1910-1912.

District number.	Population.	Counties or parts thereof constituting senate district apportionment of 1911.	Elected to senate for four years' term; odd numbered districts in 1910, even numbered districts in 1912.	Votes received.	Plurality.	Term ends.	Defeated Candidates.	Votes received.
1	69,307	Door, Kewaunee and Marinette.....	M. W. Perry, Rep.....	3,258	303	1914	Leo J. Evans, Dem..... W. Z. Wagner, Soc. Dem..... Albert J. Kreitzer, Ind..... John J. Collignon, Dem..... Joseph Prevot, Soc. Dem..... Joseph K. Volk, Ind..... Scattering.....	2,865 660 2,298 4,501 625 325 1
2	79,755	Brown and Oconto.....	Timothy Burke, Rep.....	6,061	1,560	1916	Samuel S. Walkup, Soc. Dem..... Wm. R. Hansche, Pro..... Frank J. Weber, Soc. Dem..... Emil Hoefs, Rep..... Wallace R. Drought, Pro..... Henry J. Steinman, Dem..... Ben J. Scherer, Soc. Dem..... Edmund J. Berner, Soc. Dem..... David Rothman, Rep..... Emil Thoms, Pro.....	1,453 155 3,530 2,852 142 3,839 3,142 4,195 2,129 90
3	90,353	Kenosha and Racine.....	Isaac T. Bishop, Rep.....	5,319	3,866	1914	Ben J. Steinel, Dem..... Geo. G. Brew, Rep..... Fred C. Brockhausen, Soc. Dem..... Fred C. Lorenz, Rep..... Carl L. Lund, Pro..... Tom H. Patterson, Dem.....	3,974 3,864 5,279 2,544 214 2,861
4	66,614	Part of Milwaukee.....	Wm. L. Richards, Dem.....	4,843	1,013	1916	C. A. Boorman, Soc. Dem..... Wm. C. Bradley, Dem..... Ellis B. Harris, Dem..... Jos. W. Helmuth.....	669 3,807 1,140 137
5	75,203	Part of Milwaukee.....	Geo. J. Weigle, R. p.....	4,909	1,070	1914	Henry Lafreniere, Dem..... Chas. E. Auster, Soc. Dem..... Edward Kerswill, Ind..... Benj. F. Sawyer, Pro..... C. M. Davidson, Rep..... Rae Weaver, Soc. Dem..... Herman Meisner, Dem..... Wm. H. Copp, Soc. Dem..... Simon F. Wehrwein, Rep..... D. J. Bosina, Soc. Dem..... R. A. Watkins, Dem..... A. B. Williams, Pro..... Scattering.....	3,839 3,142 4,195 2,129 90 3,974 3,864 5,279 2,544 214 2,861 669 3,807 1,140 137
6	67,703	Part of Milwaukee.....	Geo. H. Weissleder, Dem.....	4,292	97	1916	Henry Lafreniere, Dem..... Chas. E. Auster, Soc. Dem..... Edward Kerswill, Ind..... Benj. F. Sawyer, Pro..... C. M. Davidson, Rep..... Rae Weaver, Soc. Dem..... Herman Meisner, Dem..... Wm. H. Copp, Soc. Dem..... Simon F. Wehrwein, Rep..... D. J. Bosina, Soc. Dem..... R. A. Watkins, Dem..... A. B. Williams, Pro..... Scattering.....	3,839 3,142 4,195 2,129 90 3,974 3,864 5,279 2,544 214 2,861 669 3,807 1,140 137
7	73,185	Part of Milwaukee.....	Gabriel Zophy, S. Dem.....	4,344	480	1914	Henry Lafreniere, Dem..... Chas. E. Auster, Soc. Dem..... Edward Kerswill, Ind..... Benj. F. Sawyer, Pro..... C. M. Davidson, Rep..... Rae Weaver, Soc. Dem..... Herman Meisner, Dem..... Wm. H. Copp, Soc. Dem..... Simon F. Wehrwein, Rep..... D. J. Bosina, Soc. Dem..... R. A. Watkins, Dem..... A. B. Williams, Pro..... Scattering.....	3,839 3,142 4,195 2,129 90 3,974 3,864 5,279 2,544 214 2,861 669 3,807 1,140 137
8	86,147	Part of Milwaukee.....	A. E. Martin, Dem.....	5,800	521	1916	Henry Lafreniere, Dem..... Chas. E. Auster, Soc. Dem..... Edward Kerswill, Ind..... Benj. F. Sawyer, Pro..... C. M. Davidson, Rep..... Rae Weaver, Soc. Dem..... Herman Meisner, Dem..... Wm. H. Copp, Soc. Dem..... Simon F. Wehrwein, Rep..... D. J. Bosina, Soc. Dem..... R. A. Watkins, Dem..... A. B. Williams, Pro..... Scattering.....	3,839 3,142 4,195 2,129 90 3,974 3,864 5,279 2,544 214 2,861 669 3,807 1,140 137
9	64,305	Part of Milwaukee.....	Edward F. Kileen, Rep.....	5,333	2,472	1914	Henry Lafreniere, Dem..... Chas. E. Auster, Soc. Dem..... Edward Kerswill, Ind..... Benj. F. Sawyer, Pro..... C. M. Davidson, Rep..... Rae Weaver, Soc. Dem..... Herman Meisner, Dem..... Wm. H. Copp, Soc. Dem..... Simon F. Wehrwein, Rep..... D. J. Bosina, Soc. Dem..... R. A. Watkins, Dem..... A. B. Williams, Pro..... Scattering.....	3,839 3,142 4,195 2,129 90 3,974 3,864 5,279 2,544 214 2,861 669 3,807 1,140 137
10	71,572	St. Croix, Pierce, Pepin and Buffalo...	Geo. B. Skogmo, Rep.....	6,674	3,267	1916	Henry Lafreniere, Dem..... Chas. E. Auster, Soc. Dem..... Edward Kerswill, Ind..... Benj. F. Sawyer, Pro..... C. M. Davidson, Rep..... Rae Weaver, Soc. Dem..... Herman Meisner, Dem..... Wm. H. Copp, Soc. Dem..... Simon F. Wehrwein, Rep..... D. J. Bosina, Soc. Dem..... R. A. Watkins, Dem..... A. B. Williams, Pro..... Scattering.....	3,839 3,142 4,195 2,129 90 3,974 3,864 5,279 2,544 214 2,861 669 3,807 1,140 137
11	64,644	Douglas, Washburn and Burnett.....	Victor Linley, Rep.....	5,027	3,887	1914	Henry Lafreniere, Dem..... Chas. E. Auster, Soc. Dem..... Edward Kerswill, Ind..... Benj. F. Sawyer, Pro..... C. M. Davidson, Rep..... Rae Weaver, Soc. Dem..... Herman Meisner, Dem..... Wm. H. Copp, Soc. Dem..... Simon F. Wehrwein, Rep..... D. J. Bosina, Soc. Dem..... R. A. Watkins, Dem..... A. B. Williams, Pro..... Scattering.....	3,839 3,142 4,195 2,129 90 3,974 3,864 5,279 2,544 214 2,861 669 3,807 1,140 137
12	69,134	Ashland, Bayfield, Sawyer, Rusk and Price.....	Pearce Tomkins, Rep.....	5,847	3,263	1916	Henry Lafreniere, Dem..... Chas. E. Auster, Soc. Dem..... Edward Kerswill, Ind..... Benj. F. Sawyer, Pro..... C. M. Davidson, Rep..... Rae Weaver, Soc. Dem..... Herman Meisner, Dem..... Wm. H. Copp, Soc. Dem..... Simon F. Wehrwein, Rep..... D. J. Bosina, Soc. Dem..... R. A. Watkins, Dem..... A. B. Williams, Pro..... Scattering.....	3,839 3,142 4,195 2,129 90 3,974 3,864 5,279 2,544 214 2,861 669 3,807 1,140 137
13	71,220	Dodge and Washington.....	Paul O. Husting, Dem.....	4,734	2,122	1914	Henry Lafreniere, Dem..... Chas. E. Auster, Soc. Dem..... Edward Kerswill, Ind..... Benj. F. Sawyer, Pro..... C. M. Davidson, Rep..... Rae Weaver, Soc. Dem..... Herman Meisner, Dem..... Wm. H. Copp, Soc. Dem..... Simon F. Wehrwein, Rep..... D. J. Bosina, Soc. Dem..... R. A. Watkins, Dem..... A. B. Williams, Pro..... Scattering.....	3,839 3,142 4,195 2,129 90 3,974 3,864 5,279 2,544 214 2,861 669 3,807 1,140 137
14	80,986	Outagamie and Shawano.....	Henry M. Culbertson, Rep....	6,447	1,026	1916	Henry Lafreniere, Dem..... Chas. E. Auster, Soc. Dem..... Edward Kerswill, Ind..... Benj. F. Sawyer, Pro..... C. M. Davidson, Rep..... Rae Weaver, Soc. Dem..... Herman Meisner, Dem..... Wm. H. Copp, Soc. Dem..... Simon F. Wehrwein, Rep..... D. J. Bosina, Soc. Dem..... R. A. Watkins, Dem..... A. B. Williams, Pro..... Scattering.....	3,839 3,142 4,195 2,129 90 3,974 3,864 5,279 2,544 214 2,861 669 3,807 1,140 137
15	61,679	Manitowoc and Calumet.....	Samuel W. Randolph, Dem....	5,007	1,074	1914	Henry Lafreniere, Dem..... Chas. E. Auster, Soc. Dem..... Edward Kerswill, Ind..... Benj. F. Sawyer, Pro..... C. M. Davidson, Rep..... Rae Weaver, Soc. Dem..... Herman Meisner, Dem..... Wm. H. Copp, Soc. Dem..... Simon F. Wehrwein, Rep..... D. J. Bosina, Soc. Dem..... R. A. Watkins, Dem..... A. B. Williams, Pro..... Scattering.....	3,839 3,142 4,195 2,129 90 3,974 3,864 5,279 2,544 214 2,861 669 3,807 1,140 137
16	74,104	Grant, Crawford and Richland.....	Robert Glenn, Rep.....	7,606	1,686	1916	Henry Lafreniere, Dem..... Chas. E. Auster, Soc. Dem..... Edward Kerswill, Ind..... Benj. F. Sawyer, Pro..... C. M. Davidson, Rep..... Rae Weaver, Soc. Dem..... Herman Meisner, Dem..... Wm. H. Copp, Soc. Dem..... Simon F. Wehrwein, Rep..... D. J. Bosina, Soc. Dem..... R. A. Watkins, Dem..... A. B. Williams, Pro..... Scattering.....	3,839 3,142 4,195 2,129 90 3,974 3,864 5,279 2,544 214 2,861 669 3,807 1,140 137

17	64,213	Green, Lafayette and Iowa.....	H. C. Martin, Rep.....	5,639	1,483	1914	Thomas H. Arthur, Dem.....	4,186
							James P. Parnley, Pro.....	49
							E. W. Stewart, Soc. Dem.....	1
18	67,101	Fond du Lac and Green Lake.....	Lewis G. Kellogg, Dem.....	5,708	59	1916	Chas. H. Graham, Rep.....	5,649
							John Weller Long, Soc. Dem.....	331
19	62,116	Winnebago	Merritt F. White, Rep.....	5,437	1,693	1914	John N. Stone, Dem.....	3,741
							Chas. Emmerich, Soc. Dem.....	551
							Lyma B. Webb, Pro.....	49
20	72,011	Sheboygan and Ozaukee.....	Wm. J. Bichler, Dem.....	6,444	1,959	1916	James Mallmann, Rep.....	4,485
							John Bauernfeind, Soc. Dem.....	1,234
21	57,800	Waushara, Adams, Juneau and Marquette	Edw. E. Browne, Rep.....	4,866	3,367	1914	Scattering	52
							F. H. Hanna, Dem.....	1,799
							Frank Legr, Soc. Dem.....	411
22	85,152	Rock and Walworth.....	L. E. Cunningham, Rep.....	8,102	2,918	1916	Ed. M. Carey, Dem.....	5,189
							Henry H. Mullen, Pro.....	644
							Scattering	30
23	63,727	Waupaca and Portage.....	C. A. Snover, Dem.....	5,018	916	1914	Will E. Mark, Pro.....	332
							Carlos S. Douglas, Rep.....	4,102
							Frank Krobsky, Soc. Dem.....	375
24	60,657	Clark and Wood.....	R. W. Monk, Rep.....	4,922	1,143	1916	Bernard R. Goggins, Dem.....	3,776
							Rudolph Wolleson, Soc. Dem.....	416
							Scattering	2
25	72,116	Langlade and Marathon.....	W. W. Albers, Dem.....	5,076	194	1914	W. N. Daniels, Rep.....	4,882
26	77,435	Dane	H. A. Huber, Rep.....	8,140	1,222	1916	J. G. O. Zehnter, Dem.....	6,918
							Wm. M. Carthy, Pro.....	338
							Scattering	4
27	63,998	Columbia and Sauk.....	John M. True, Rep.....	4,818	1,645	1914	Clarence S. Powell, Dem.....	3,173
							James M. Blachley, Pro.....	293
28	64,824	Eau Claire and Chippewa.....	Ed. F. Ackley, Rep.....	5,475	1,888	1916	Wm. H. Frawley, Dem.....	3,569
							August Schreiber, Soc. Dem.....	284
							Scattering	4
29	75,741	Dunn, Barron and Polk.....	Geo. E. Scott, Rep.....	5,587	5,255	1914	A. M. Eidsmore, Soc. Dem.....	332
30	68,626	Taylor, Iron, Vilas, Oneida, Lincoln, Forest and Florence.....	Willard T. Stevens, Rep.....	6,194	2,220	1916	Ferdinand Olhoff, Dem.....	3,974
							Richard Bucholtz, Soc. Dem.....	744
							Scattering	1
31	74,072	Jackson, Monroe and Vernon.....	Howard Teasdale, Rep.....	4,855	2,006	1914	Josiah H. Carnahan, Dem.....	2,849
							L. E. Van Loon, Pro.....	75
							L. H. Larson, Soc. Dem.....	425
32	66,924	La Crosse and Trempealeau.....	Otto Bosshard, Rep.....	6,111	1,363	1916	R. W. Davis, Dem.....	4,743
							Sam A. Johnson, Soc. Dem.....	354
							Benjamin Thomas, Pro.....	235
33	71,406	Waukesha and Jefferson.....	Geo. E. Hoyt, Rep.....	5,544	612	1914	Wm. Shinnars, Dem.....	4,982
							Gus. A. Voight, Soc. Dem.....	793
14	73,722	Outagamie and Shawano.....	¹ Henry M. Culbertson, Rep... ..	973	548	1914	Fred Felix Wettengel, Ind.....	425
30	53,835	Florence, Forest, Iron, Langlade, Lincoln, Oneida and Vilas.....	² W. T. Stevens, Rep.....	1,398	1,256	1914	Scattering	39
							T. W. Hogan, Dem.....	19
							Scattering	142

¹Vacancy caused by removal from district. Special session 1911.²Vacancy caused by death. Special session 1911.

SUMMARY OF ASSEMBLY VOTE 1912.

Dis- trict num- ber.	Popula- tion.	Counties or parts thereof consti- tuting the several assembly districts, apportionment of 1911.	Elected Nov. 5, 1912, to two years' membership in the assembly.	Votes received.	Plural- ity.	Defeated Candidates.	Votes received.
70	19,345	Adams and Marquette Co's.....	George W. Bingham, Rep.....	2,279	2,273	Scattering	6
54	21,965	Ashland Co.....	D. E. Bowe, Rep.....	1,734	727	H. C. Ashmun, Dem.....	1,007
						Ole E. Olson, Pro.....	145
20	29,114	Barron Co.....	Andrew Gulickson, Rep.....	2,277	1,389	Jos. K. Nelson, Dem.....	888
						Theo. C. Surdson, Soc. Dem.....	253
						John Waldol, Pro.....	250
96	15,987	Bayfield Co.....	H. H. Peavey, Rep.....	1,199	652	Henry Waehsmith, Dem.....	517
						Gustav A. Hering, Soc. Dem.....	302
16	29,999	Brown Co.—1st.....	Archie McComb, Rep.....	1,945	211	Herman Ansonge, Dem.....	1,734
						Chas. H. Robinson, Soc. Dem.....	445
						Louis Barlament, Pro.....	117
40	24,099	Brown Co.—2nd.....	John L. Schnitzler, Rep.....	1,627	167	Lewis Knuth, Dem.....	1,460
						Chas. D. Haskins, Pro.....	49
44	23,583	Buffalo and Pepin Co's.....	James Allison, Rep.....	1,975	400	Nic Weinandy, Dem.....	1,575
86	17,222	Burnett and Washburn Co's.....	Hans M. Laursen, Rep.....	2,052	2,045	Simon Thoreson, Ind. Rep.....	37
						W. H. Davis, Pro.....	26
						Scattering	3
92	16,701	Calumet Co.....	August Dorn, Dem.....	1,353	77	Mathias Schmitt, Rep.....	1,306
7	32,103	Chippewa Co.....	T. W. Bartingale, Rep.....	2,468	442	George Peterson, Dem.....	2,026
15	30,074	Clark Co.....	A. O. Rhea, Rep.....	2,625	1,182	Richard B. Slater, Dem.....	1,443
10	31,129	Columbia Co.....	K. A. Johnson, Rep.....	2,857	262	Geo. Ständenmeyer, Dem.....	2,595
						Henry J. Dunham, Soc. Dem.....	84
						Scattering	1
95	16,288	Crawford Co.....	Frank Clancy, Rep.....	1,645	81	Jeremiah O'Neil, Dem.....	1,564
						Scattering	2
6	32,105	Dane Co.—1st.....	Fred L. Holmes, Rep.....	3,796	297	A. S. Merz, Dem.....	3,499
						A. W. Larson, Pro.....	112
						Scattering	2
47	23,466	Dane Co.—2nd.....	Edward C. Meland, Rep.....	2,340	872	H. J. Barry, Dem.....	1,468
						Wm. Nelson, Soc. Dem.....	131
						J. A. Kidd, Pro.....	111
56	21,864	Dane Co.—3rd.....	Thomas A. Stewart, Dem.....	2,059	157	A. H. Sholtz, Rep.....	1,902
						Paul P. Syttested, Pro.....	117
46	23,518	Dodge Co.—1st.....	Charles Lentz, Dem.....	2,637	1,048	Edward A. Bartsch, Rep.....	1,589

41	23,918	Dodge Co.—2nd.....	Henry E. Krueger, Dem.....	2,512	1,109	Géo. W. Smith, Rep.....	1,408
						John J. Madigan, Pro.....	80
77	18,711	Door Co.....	L. L. Johnson, Rep.....	1,496	784	John P. Hollenstein, Soc. Dem...	59
						Joseph Dana, Dem.....	712
						N. Y. Wagner, Soc. Dem.....	174
31	26,941	Douglas Co.—1st.....	Philip Gannon, Rep.....	965	308	John R. Seaquist, Pro.....	112
						Henry Reynolds, Ind.....	174
						Peter B. Cadigan, Dem.....	659
						E. T. Harris, Soc. Dem.....	629
						Roy D. Latten, Ind.....	292
						Andrew N. Lent, Pro.....	157
63	20,481	Douglas Co.—2nd.....	Ray J. Nye, Rep.....	1,243	737	John W. Gallant, Pro.....	66
						Chas. H. Bird, Dem.....	566
						Henry W. Jackson, Soc. Dem....	409
						Wm. V. Bolds, Pro.....	82
36	25,260	Dunn Co.....	J. D. Miller, Rep.....	2,739	2,502	C. B. Bird, Soc. Dem.....	237
5	32,721	Eau Claire Co.....	Henry Laycock, Rep.....	2,695	1,155	Bert Frederick, Dem.....	1,540
						Wm. E. Stein, Soc. Dem.....	255
						Scattering	4
19	29,198	Fond du Lac Co.—1st.....	Christian Pickart, Dem.....	3,053	1,305	J. W. Briggs, Rep.....	1,748
						Emil Valkoske, Soc. Dem.....	260
						John B. Tripp, Pro.....	92
52	22,412	Fond du Lac Co.—2nd.....	W. F. Sommerfeld, Rep.....	2,161	553	Oscar Hanisch, Dem.....	1,603
						Leonard L. Endex, Soc. Dem....	27
59	21,596	Forest, Florence and Oneida Co's.....	Douglas Anderson, Rep.....	2,240	1,199	John Masbaum, Dem.....	1,042
						Chas. Keep, Soc. Dem.....	195
						M. A. Betts, Pro.....	127
67	20,037	Grant Co.—1st.....	Jas. Dolan, Dem.....	1,862	29	H. I. Gibson, Rep.....	1,833
						John N. McLeod, Pro.....	71
67	30,037	Grant Co.—2nd.....	Henry E. Roethe, Rep.....	2,226	893	Wm. Victoria, Dem.....	1,333
58	21,641	Green Co.....	S. A. Schindler, Rep.....	1,931	75	Willis Ludlow, Dem.....	1,856
						Frank R. Derrick, Pro.....	153
97	15,491	Green Lake Co.....	Newcomb Spoor, Rep.....	1,425	82	Chas. M. Boettge, Dem.....	1,393
						Will F. Robinson, Pro.....	65
						Chas. Kobiski, Soc. Dem.....	30
51	22,497	Iowa Co.....	Albert Richardson, Rep.....	2,225	68	Thos. H. Arthur, Dem.....	2,157
98	14,325	Iron and Vilas Co's.....	Wm. J. Whiteside, Rep.....	1,173	495	Emil S. Weisse, Dem.....	678
						Scattering	1
88	17,075	Jackson Co.....	Merlin Hull, Rep.....	2,065	2,057	Scattering	8
83	17,687	Jefferson Co.—1st.....	C. F. Veibahn, Dem.....	2,240	1,351	W. E. Blumenstein, Rep.....	889
						Theo. Bergman, Soc. Dem.....	40
						Scattering	1
98	16,619	Jefferson Co.—2nd.....	O. F. Roessler, Dem.....	2,192	1,117	Joseph M. Gannon, Rep.....	1,075
						George Kellogg, Pro.....	83
						Chas. De Forest, Soc. Dem.....	67

SUMMARY OF ASSEMBLY VOTE IN 1912—Continued.

District number.	Population.	Counties or parts thereof constituting the several assembly districts, apportionment of 1911.	Elected Nov. 5, 1912, to two years' membership in the assembly.	Votes received.	Plurality.	Defeated Candidates.	Votes received.
69	19,569	Juneau Co.....	A. A. Telfer, Rep.....	1,904	1,700	A. J. Kamke, Dem.....	204
2	32,929	Kenosha Co.....	Chas. H. Pfennig, Rep.....	3,184	953	Scattering	22
91	16,784	Kewaunee Co.....	Paul Hoverson, Rep.....	1,555	126	M. J. Scholey, Dem.....	31
49	22,954	La Crosse Co.—1st.....	C. L. Hood, Dem.....	1,887	77	Leonides L. Hill, Soc. Dem.....	82
62	21,042	La Crosse Co.—2nd.....	E. J. Keene, Dem.....	1,808	105	August Penske, Dem.....	29
66	20,075	Lafayette Co.....	Julius Engebretson, Rep.....	2,425	424	Jno. E. McConnell, Rep.....	10
89	17,062	Langlade Co.....	Ed. Nordman, Dem.....	1,852	905	Oscar Houck, Soc. Dem.....	33
72	19,064	Lincoln Co.....	John O'Day, Dem.....	1,531	2	David C. Chappel, Pro.....	53
55	21,942	Manitowoc Co.—1st.....	Carl Hansen, Dem.....	2,751	446	Frank Strupp, Rep.....	93
48	23,036	Manitowoc Co.—2nd.....	Peter J. Murphy, Dem.....	1,918	367	B. N. Anderson, Soc. Dem.....	98
21	28,990	Marathon Co.—1st.....	F. X. Schilling, Rep.....	1,905	131	A. M. Joey, Pro.....	84
33	26,064	Marathon Co.—2nd.....	O. L. Ringle, Dem.....	2,254	148	Eugene D. Parkinson, Dem.....	61
1	33,512	Marinette Co.....	A. E. Schwittay, Rep.....	2,502	553	Andrew H. Anderson, Rep.....	46
90	17,057	Milwaukee Co.—1st.....	Edwin Hinkel, Dem.....	1,828	1,100	Ralph H. Clark, Rep.....	29
94	16,375	Milwaukee Co.—2nd.....	Thos. A. Manning, Dem.....	1,308	572	Rudolph J. Dotter, Soc. Dem.....	80
13	30,873	Milwaukee Co.—3rd.....	David V. Jennings, Dem.....	3,001	1,932	John F. Dumke, Rep.....	95
						Wm. Bull, Soc. Dem.....	43
						Chas. F. Schimel, Rep.....	51
						Joseph Rech, Soc. Dem.....	37
						Scattering	1
						Robert Plisch, Dem.....	74
						J. Brannwalder, Soc. Dem.....	81
						R. A. Buckmaster, Pro.....	48
						J. D. Christie, Rep.....	106
						C. F. Kiesner, Soc. Dem.....	145
						F. A. Wilcox, Pro.....	130
						Peter F. Melchairs, Dem.....	949
						Erich C. Stern, Rep.....	728
						Chas. C. McDonald, S. Dem.....	331
						Robt. J. Roberts, Pro.....	40
						Wm. J. Gilboy, Soc. Dem.....	736
						I. J. Rosenberg, Rep.....	530
						Levi W. Pollard, Rep.....	969
						Wm. H. Gladding, Soc. Dem.....	666
						John A. Murray, Pro.....	49

80	27,555	Milwaukee Co.—4th.....	Carl Minkley, S. Dem.....	2,365	396	Paul G. Dorow, Ind.....	1,969
						Max J. Leutermann, Rep.....	1,331
81	18,130	Milwaukee Co.—5th.....	Chas. J. Stemper, Dem.....	1,432	573	Peter M. Norgaard, Pro.....	54
						Gilbert H. Poor, Soc. Dem.....	859
78	18,465	Milwaukee Co.—6th.....	A. J. Hedding, Dem.....	1,256	314	Chas. J. Hirsch, Rep.....	545
						John W. Stone, Pro.....	58
8	31,961	Milwaukee Co.—7th.....	Edward H. Zinn, S. Dem.....	2,215	421	Arthur Kahn, Soc. Dem.....	942
						Adolph Beer, Rep.....	617
71	19,279	Milwaukee Co.—8th.....	Jacob Litza, Jr., Dem.....	1,298	233	Frank X. Muench, Dem.....	1,794
						Edw. Wunderlich, Rep.....	1,117
85	17,277	Milwaukee Co.—9th.....	Wm. E. Walsh, Dem.....	1,209	174	Geo. W. Finnern, Pro.....	32
						Michael Katzban, Soc. Dem.....	1,065
23	28,780	Milwaukee Co.—10th.....	Edward H. Kiefer, S. Dem.....	2,359	753	Chas. Strasburger, Rep.....	424
						Herman O. Kent, Soc. Dem.....	1,035
12	30,892	Milwaukee Co.—11th.....	James H. Vint, S. Dem.....	2,242	227	Eugene Herman, Rep.....	459
						Frank F. Wolfe, Pro.....	31
82	17,846	Milwaukee Co.—12th.....	Wm. L. Smith, S. Dem.....	1,125	118	Lyman H. Browne, Dem.....	1,606
						Geo. A. Heiden, Rep.....	1,032
80	18,226	Milwaukee Co.—13th.....	Chas. E. Estabrook, Dem.....	1,338	414	J. F. Hefferman, Dem.....	2,015
						L. A. Conlan, Rep.....	1,146
28	27,750	Milwaukee Co.—14th.....	Martin Gorecki, S. Dem.....	1,519	425	Lucias A. Willis, Pro.....	103
						John F. Filut, Dem.....	1,007
45	23,523	Milwaukee Co.—15th.....	August Dietrich, Dem.....	2,509	1,272	Martin Gedlinski, Rep.....	450
						Walter Lewerenz, Pro.....	31
39	24,125	Milwaukee Co.—16th.....	Edward J. Burke, Dem.....	2,060	678	Fred Leviash, Soc. Dem.....	924
						Christoph Paulus, Rep.....	602
43	23,621	Milwaukee Co.—17th.....	John Paulu, Dem.....	1,505	12	Geo. H. Schultz, Pro.....	41
						Jacob Posanski, Dem.....	1,094
68	19,638	Milwaukee Co.—18th.....	Joseph F. Smart, Dem.....	1,970	768	John Phillips, Rep.....	609
						Carl F. Busacker, Rep.....	1,237
57	21,814	Milwaukee Co.—19th.....	Luke Scanlan, Dem.....	1,330	421	Edwin W. Knapp, Soc. Dem.....	1,229
						Adolph Koehler, Pro.....	62
87	22,346	Milwaukee Co.—4th.....	Geo. E. Morton, Rep.....	132	64	Chas. B. Perry, Rep.....	1,382
						Geo. J. Indra, Soc. Dem.....	531
						F. H. Sporleder, Pro.....	90
						Frank B. Metcalfe, Soc. Dem.....	1,493
						Frank W. James, Rep.....	848
						Fred O. Rossiter, Pro.....	55
						Frank Mackut, Jr., Rep.....	1,202
						Chas. Kasdorf, Soc. Dem.....	596
						Lee A. McIntyre, Pro.....	48
						Henry S. Berninger, Rep.....	959
						Bernard Jentzsch, Soc. Dem.....	864
						Hugh A. Mount, Pro.....	84
						H. W. Stark, Ind.....	68
						Scattering.....	63

¹ Vacancy caused by death. Special session 1911.

SUMMARY OF ASSEMBLY VOTE IN 1912—Continued.

Dis- trict num- ber.	Popula- tion.	Counties or parts thereof consti- tuting the several assembly districts, apportionment of 1911.	Elected Nov. 5, 1912, to two years' membership in the assembly.	Votes received.	Plural- ity.	Defeated Candidates.	Votes received.
22	28,881	Monroe Co.....	A. E. Fredrick, Rep.....	2,369	519	T. A. Surrurier, Dem.....	1,850
55	25,657	Oconto Co.....	Robert G. Sharp, Rep.....	2,508	1,025	W. P. Hetchcock, Pro.....	190
						Mathew Fennegan, Dem.....	1,483
						Marinus Jensen, Soc. Dem.....	112
						Scattering.....	1
37	24,871	Outagamie Co.—1st.....	I. N. Stewart, Dem.....	2,192	272	C. B. Ballard, Rep.....	1,920
38	24,231	Outagamie Co.—2nd.....	Chas. H. Morey, Rep.....	1,858	35	Chas. Drenks, Soc. Dem.....	82
						Wm. Rohan, Dem.....	1,823
						Anton Miller, Soc. Dem.....	97
87	17,123	Ozaukee Co.....	Jacob Dietrich, Dem.....	1,866	196	Wm. H. Horn, Rep.....	670
53	22,079	Pierce Co.....	Cassius D. Hawn, Rep.....	2,107	321	Farris M. White, Dem.....	786
61	21,367	Polk Co.....	Axel Johnson, Rep.....	2,187	1,855	C. W. Staples, Soc. Dem.....	332
						O. S. Lee, Dem.....	2
11	30,945	Portage Co.....	Don C. Hall, Rep.....	2,437	42	Patrick H. Cashin, Dem.....	2,395
						Henry L. Kellogg, Pro.....	188
						Louis P. Schuweiler, Soc. Dem.....	103
						Scattering.....	5
99	13,705	Price Co.....	August Heden, Rep.....	1,257	736	John B. Gruber, Dem.....	521
18	29,358	Racine Co—1st.....	Chas. H. Everett, Rep.....	1,887	269	Carl J. Sandquist, Soc. Dem.....	355
						Peter J. Meyers, Dem.....	1,618
						Willis Cahoon, Pro.....	135
26	28,066	Racine Co.—2nd.....	Joseph C. Hamata, Dem.....	1,942	31	Arthur C. Bowman, Soc. Dem.....	353
						John H. Kamper, Rep.....	1,911
						Arthur C. Jackson, Soc. Dem.....	223
						Olin R. Moyle, Pro.....	197
75	18,809	Richland Co.....	J. B. Jensen, Rep.....	1,826	411	Frank A. Core, Dem.....	1,415
						Thomas L. Borton, Pro.....	420
						Wm. A. Garrison, Soc. Dem.....	95
29	27,749	Rock Co—1st.....	Alex Paul, Dem.....	2,473	450	M. P. Richardson, Rep.....	2,023
27	27,789	Rock Co.—2nd.....	Chas. D. Rosa, Rep.....	2,875	1,435	Chas. Oliver, Dem.....	1,440
84	17,387	Busk and Sawyer Co's.....	Dell H. Richards, Rep.....	1,497	783	Wm. Alexander, Dem.....	714
34	25,910	St. Croix Co.....	John A. Chinnoek, Rep.....	2,101	65	Herman Heebink, Dem.....	2,086
						Chas. H. Olson, Soc. Dem.....	125
3	32,869	Sauk Co.....	George Carpenter, Rep.....	2,733	268	John R. Hoistatter, Dem.....	2,465

9	31,884	Shawano Co.....	Thomas J. Mahon, Rep.....	2,539	993	Louis Rollman, Dem.....	1,546
						T. L. K. Hutchins, Pro.....	116
24	28,687	Sheboygan Co.—1st.....	Carl Zillier, Dem.....	1,925	241	B. E. Taggart, Soc. Dem.....	87
						H. H. Englekling, Rep.....	1,684
32	26,201	Sheboygan Co.—2nd.....	Henry Ott, Rep.....	2,493	243	Fred Kneevers, Soc. Dem.....	927
						Otto A. La Budde, Dem.....	2,250
						John C. Boll, Soc. Dem.....	167
100	13,641	Taylor Co.....	E. L. Urquhart, Rep.....	986	134	Scattering	2
						John Gamber, Dem.....	852
50	22,928	Trempealeau Co.....	L. L. Grinde, Rep.....	2,379	1,113	Vincent Storch, Soc. Dem.....	338
						Peter Nalton, Dem.....	1,266
						F. L. Augustine, Soc. Dem.....	25
25	28,116	Vernon Co.....	Lawrence Grimsrud, Rep.....	2,679	1,106	Scattering	2
17	29,614	Walworth Co.....	S. Clayton Goff, Rep.....	2,989	1,003	Christ Ellefson, Dem.....	1,573
						Ed. F. Dunn, Dem.....	1,986
						Henry H. Tubbs, Pro.....	314
42	23,784	Washington Co.....	Joseph S. Gindice, Dem.....	2,286	191	F. W. Weaver, Soc. Dem.....	79
						Henry J. Falk, Rep.....	2,095
76	18,726	Waukesha Co.—1st.....	Percy Sawyer, Rep.....	1,895	386	Daniel Silver, Soc. Dem.....	136
						Asa A. Craig, Dem.....	1,509
						C. W. Rose, Pro.....	119
79	18,374	Waukesha Co.—2nd.....	Judson Hall, Dem.....	1,618	28	Phil Raeber, Soc. Dem.....	100
						Phil H. Jones, Rep.....	1,500
1	32,782	Waupaca Co.....	A. R. Potts, Rep.....	3,736	2,525	Frank Schneider, Soc. Dem.....	79
						Julius Prenzlow, Dem.....	1,211
						John W. Evans, Pro.....	163
74	18,886	Waushara Co.....	M. O'Connor, Rep.....	2,190	1,653	Frank Lear, Soc. Dem.....	135
						W. R. Bussewitz, Dem.....	537
						J. R. Jeffers, Soc. Dem.....	2
60	21,528	Winnebago Co—1st.....	Martin T. Battis, Rep.....	1,902	822	H. Ferguson, Pro.....	1
						Joseph M. Snick, Dem.....	1,070
						John C. Bever, Soc. Dem.....	245
						Frederick C. Horn, Ind.....	465
64	20,481	Winnebago Co.—2nd.....	Chas. Schultz, Dem.....	1,626	102	Fred E. Morehouse, Pro.....	62
						Julius H. Dennhardt, Rep.....	1,524
65	20,107	Winnebago Co.—3rd.....	Wilbur E. Hurlbut, Rep.....	1,731	1,552	Joseph Voss, Soc. Dem.....	114
14	30,583	Wood Co.....	Dennis D. Conway, Dem.....	2,370	52	Will S. Fridd, Dem.....	179
						Robert Morris, Rep.....	2,318
						Clark Lyon, Soc. Dem.....	318
						F. E. Kellner, Pro.....	112

OFFICERS OF THE COMMITTEES OF THE SENATE.

1913.

OFFICERS.

Lieut. Governor THOMAS MORRIS, La Crosse.....President
 Senator H. C. MARTIN, Darlington.....President pro tem
 F. M. WYLLIE, Morrisonville.....Chief Clerk
 CHARLES A. LEICHT, New Lisbon.....Sergeant-at-Arms

STANDING COMMITTEES.

Finance—Geo. E. Scott, S. W. Randolph, John M. True, H. A. Huber, William J. Bichler.
Judiciary—E. F. Kileen, Paul Husting, Timothy Burke, Victor Linley, A. P. Tomkins, G. H. Weissleder, W. L. Richards.
Corporations—Otto Bosshard, Geo. Weigle, Geo. B. Skogmo, C. A. Snover, Robert Glenn, L. G. Kellogg, A. E. Martin.
Education and Public Welfare—H. Teasdale, Geo. E. Hoyt, M. W. Perry, W. W. Albers, E. F. Ackley, R. W. Monk.
State Affairs—M. F. White, Isaac T. Bishop, Gabriel Zophy, Henry M. Culbertson, L. E. Cunningham, E. E. Browne, W. T. Stevens.

OFFICERS OF THE COMMITTEES OF THE ASSEMBLY.

1913.

OFFICERS.

MERLIN HULL, Black River Falls.....Speaker
 C. E. SHAFER, Madison.....Chief Clerk
 W. S. IRVINE, Greenwood.....Sergeant-at-Arms

STANDING COMMITTEES.

Judiciary Committee—W. E. Hurlbut, chairman; C. D. Rosa, Lawrence Grimsrud, D. E. Bowe, Archie McComb, A. E. Frederick, Douglas Anderson, D. D. Conway, C. L. Hood, James Dolan, A. J. Hedding.

State Affairs—Axel Johnson, chairman; M. O'Connor, Percy Sawyer, L. L. Grinde, Albert E. Schwittay, T. W. Bartingale, F. X. Schilling, Edwin Hinkel, Oscar Ringle, Judson Hall, James Vint.

Education—J. D. Millar, chairman; C. F. Viebahn; A. O. Rhea; E. C. Meland; K. A. Johnson, R. G. Sharp, Paul Hoverson, I. N. Stewart, H. E. Krueger.

Municipalities—C. E. Estabrook, chairman; Philip Gannon, Cassius D. Hawn, Martin Battis, W. F. Sommerfield, W. J. Whiteside, August Heden, Carl Zillier, David V. Jennings, J. C. Hamata, Carl Minkley.

Agriculture—John A. Chinnock, chairman; George Carpenter, C. H. Everett, C. H. Mory, A. A. Telfer, Henry Ott, Charles Lentz, Luke Scanlan, Jacob Dietrich.

Insurance and Banking—L. L. Johnson, chairman; H. M. Laursen, John L. Schnitzler, J. B. Jenson, A. A. Telfer, S. A. Schindler, Joseph Giudice, Joseph F. Smart, Martin Gorecki.

Labor—George W. Bingham, chairman; C. H. Pfennig, E. H. Kiefer, W. F. Sommerfield, James Allison, Henry Ott, August Dietrich, Thomas A. Manning, Edward Burke.

Commerce and Manufactures—C. H. Everett, chairman; Geo. W. Bingham, J. B. Jenson, John L. Schnitzler, Philip Gannon, John O'Day, Peter J. Murphy.

Transportation—Fred L. Holmes, chairman; Julius Engebretson, S. A. Schindler, John Paulu, Charles Lentz, Thomas Manning, E. H. Zinn.

Public Welfare—S. C. Goff, chairman; George Carpenter, T. F. Clancy, Martin Battis, Charles Schultz, Alexander Paul, Martin Gorecki.

Fish and Game—E. L. Urquhart, chairman; Henry Laycock, August Heden, T. F. Clancy, Alexander Paul, August Dorn, C. J. Stemper.

Taxation—A. Gulickson, chairman; Thomas J. Mahon, Albert Richardson, Dell H. Richards, Don C. Hall, John A. Chinnock, Thomas A. Stewart, Edward Nordman, E. H. Zinn.

Elections—Thomas J. Mahon, chairman; Albert Richardson, Fred L. Holmes, H. M. Laursen, Jacob Dietrich, Edward Nordman, E. H. Kiefer.

Excise and Fees—James Allison, chairman; W. J. Whiteside, Julius Engebretson, August Dietrich, Cassius D. Hawn, Charles Schultz, Carl Hansen.

Printing—C. H. Pfennig, chairman; Henry E. Roethe, Dell H. Richards, Jacob Litza, Jr., Wm. E. Walsh.

Rules—Speaker, *ex-officio*, W. E. Hurlbut, C. D. Rosa, D. D. Conway, James H. Vint.

Engrossed Bills—H. M. Laursen, chairman; Newcomb Spoor, Carl Hansen.

Enrolled Bills—J. B. Jenson, chairman; T. W. Bartingale, O. F. Roessler.

Third Reading—M. O'Connor, chairman; Lawrence Grimsrud, E. J. Kneen.

JOINT COMMITTEES.

Finance—Ray J. Nye, chairman; A. R. Potts, Newcomb Spoor, Henry E. Roethe, H. H. Peavey, E. J. Kneen, O. F. Roessler, Chris. Pickart, W. L. Smith.

Revision—A. R. Potts, chairman; A. Gulickson, F. X. Schilling, Thomas Stewart, C. J. Stemper.

REPRESENTATIVES OF THE PRESS IN BOTH HOUSES.

George P. Mathes—Milwaukee Sentinel.

W. D. Schoenfield—Milwaukee Sentinel and Chicago Tribune.

Dr. J. L. Alexander—Milwaukee Herald and Germania.

Fred C. Sheasby—Wisconsin State Journal.

Frank L. Clarke—Madison Democrat.

J. Craig Ralston—Milwaukee Journal.

G. E. Vandercook—Milwaukee Evening Wisconsin.

Col. W. J. Anderson—Milwaukee Free Press.

Louis W. Bridgman—Associated Press.

H. V. Ross—Milwaukee Leader.

J. W. Everett—Milwaukee Daily News and Oshkosh Daily Northwestern.

PART IV.

STATE FINANCES.

TAXES, STATE AND LOCAL.

RECEIPTS AND DISBURSEMENTS.

WISCONSIN PRESS.

WISCONSIN POSTOFFICES.

STATE FINANCES.

PRINCIPAL RESULTS OF THE INCOME ASSESSMENT OF 1912 (INCOME OF 1911).

COUNTY.	TOTAL CORPORATIONS, FIRMS AND INDIVIDUALS.		CORPORATIONS.		FIRMS AND INDIVIDUALS.					Popu- lation 1910.
	Taxable income.	Tax.	Taxable income.	Tax.	Number.	No. per 1000 pop.	Taxable income.	Tax.	Average rate.	
Adams	\$49,150.76	\$1,688.91	\$23,439.00	\$1,404.26	36	4.18	\$25,711.76	\$284.65	0.0111	8,604
Ashland	1,193,515.25	34,390.96	704,805.92	25,181.71	491	22.35	488,709.33	9,209.25	.0188	21,965
Barron	245,271.94	7,005.07	96,678.94	5,314.68	152	5.22	148,593.00	1,680.39	.0114	29,114
Bayfield	628,589.81	26,112.61	406,845.20	22,823.63	227	14.20	221,744.61	3,288.98	.0148	15,987
Brown	1,861,117.17	62,127.52	981,402.18	49,585.29	877	16.21	879,714.99	12,542.23	.0143	54,038
Buffalo	112,885.58	2,732.24	33,976.11	1,785.21	90	5.62	78,909.47	947.03	.0120	16,066
Burnett	41,542.00	1,100.07	12,081.00	774.00	23	2.55	28,561.00	326.07	.0114	9,026
Calumet	307,273.01	12,847.59	159,954.10	11,660.29	153	9.16	107,318.91	1,187.30	.0111	16,701
Chippewa	904,519.63	38,172.94	539,915.63	31,730.40	341	10.15	364,664.00	6,442.54	.0177	32,103
Clark	235,912.73	7,408.34	99,081.76	5,708.61	152	5.05	136,830.97	1,699.73	.0124	30,074
Columbia	908,790.06	29,664.11	482,735.05	22,849.83	510	16.38	426,055.01	6,814.28	.0160	31,129
Crawford	132,866.35	3,610.74	45,526.96	2,667.34	157	9.64	87,339.39	938.40	.0108	16,288
Dane	4,099,657.73	111,189.18	1,152,753.32	66,569.60	2,822	36.45	2,946,904.46	44,619.58	.0151	77,435
Dodge	1,450,163.43	52,900.36	601,008.43	34,042.47	647	13.64	849,155.00	18,857.89	.0222	47,436
Door	152,438.74	3,640.11	44,599.90	2,403.73	143	7.64	107,838.84	1,236.38	.0115	18,711
Douglas	3,990,763.05	177,638.92	2,772,680.56	159,902.80	1,298	27.37	1,218,082.49	17,736.12	.0146	47,422
Dunn	331,890.67	9,879.23	142,650.68	7,606.45	269	10.65	189,239.99	2,272.78	.0120	25,260
Eau Claire	1,381,278.69	44,904.71	556,480.69	30,071.41	747	22.83	824,798.00	14,833.30	.0180	32,721
Florence	124,310.11	5,795.27	95,034.50	5,393.15	30	8.87	29,275.61	402.12	.0137	3,381
Fond du Lac	1,622,188.60	48,400.72	373,920.85	19,526.36	970	18.80	1,248,217.75	28,874.36	.0231	51,610
Forest	147,893.59	5,908.93	100,125.07	5,412.43	79	11.65	47,768.52	496.50	.0104	6,782
Grant	956,801.66	26,195.21	288,563.19	17,024.49	787	20.18	668,238.47	9,170.72	.0137	39,007
Green	570,381.90	15,516.72	144,401.31	7,980.36	340	15.71	425,980.59	7,536.36	.0177	21,641
Green Lake	400,589.27	11,525.41	139,724.55	7,875.03	144	9.29	260,864.72	3,650.38	.0140	15,491
Iowa	627,936.29	16,867.10	150,680.15	8,895.72	493	21.91	477,306.14	7,971.47	.0167	22,467
Iron	386,418.72	13,978.84	202,105.62	11,983.77	124	14.93	134,223.10	1,995.07	.0149	8,306
Jackson	108,015.73	3,101.63	40,567.34	2,337.27	72	4.22	67,448.39	764.36	.0113	17,075
Jefferson	1,252,893.71	45,014.86	616,458.39	36,279.98	653	19.03	636,405.32	8,734.88	.0137	34,306
Juneau	180,649.67	5,838.39	80,465.03	4,827.28	147	7.51	100,184.64	1,061.11	.0106	19,560
Kenosha	2,990,616.86	124,262.27	1,423,177.38	78,957.75	1,089	33.07	1,567,439.48	45,304.52	.0289	32,929

Kewaunee	230,402.45	6,960.23	89,028.47	5,252.78	129	7.69	141,878.08	1,707.45	.0121	16,784
La Crosse	2,375,197.92	81,991.40	1,011,513.42	52,897.99	1,015	23.08	1,363,684.50	29,093.41	.0213	43,996
Lafayette	406,766.68	10,600.99	108,232.60	6,319.60	335	16.69	298,534.03	4,260.39	.0143	20,075
Langlade	221,768.41	6,187.37	104,313.40	5,053.73	179	10.49	117,455.01	1,133.64	.0097	17,062
Lincoln	446,580.82	15,938.62	227,030.27	12,147.07	200	10.49	219,550.55	3,821.55	.0174	19,064
Manitowoc	1,158,861.01	45,650.34	716,249.72	39,985.35	442	9.83	442,611.29	5,694.99	.0129	44,978
Marathon	1,162,497.56	39,007.97	562,302.56	28,460.67	683	12.41	600,195.00	11,447.30	.0191	55,054
Marinette	963,031.73	38,180.56	481,596.36	25,236.79	325	9.61	481,435.37	12,943.77	.0269	33,812
Marquette	121,301.58	5,214.35	78,377.00	4,663.56	40	3.72	42,924.53	550.79	.0128	10,741
Milwaukee	42,637,243.27	1,481,499.92	18,029,243.74	947,103.01	17,444	40.27	24,607,999.53	534,396.91	.0217	433,187
Monroe	300,755.13	10,248.63	140,559.27	8,244.03	170	5.89	160,225.86	2,004.55	.0125	28,881
Oconto	183,436.91	3,777.81	56,851.27	2,375.38	192	7.48	126,585.91	1,402.43	.0111	25,657
Oneida	427,935.88	16,303.61	266,206.15	14,208.65	180	15.74	161,729.73	2,099.96	.0190	11,433
Outagamie	1,956,716.37	71,373.45	1,011,537.32	54,178.76	767	15.62	945,159.05	17,199.69	.0182	49,102
Ozaukee	363,840.60	12,043.83	170,197.00	9,828.03	287	16.76	193,643.60	2,215.75	.0114	17,123
Pepin	56,527.95	1,970.41	26,529.00	1,517.26	31	4.09	29,093.95	453.15	.0151	7,577
Pierce	272,113.41	7,040.29	89,030.00	4,963.30	239	10.83	183,033.41	2,076.99	.0133	22,079
Polk	329,430.89	13,319.10	229,517.89	12,177.58	94	4.40	99,913.00	1,141.52	.0114	21,367
Portage	400,941.00	10,142.02	126,993.00	6,636.53	280	9.05	273,043.00	3,455.44	.0127	30,945
Price	179,436.35	3,793.68	110,306.00	3,059.32	93	7.10	69,130.35	734.36	.0106	13,795
Racine	3,795,282.59	161,782.03	1,815,487.15	107,912.99	1,075	18.72	1,979,795.44	56,869.04	.0287	57,424
Richland	216,082.43	5,149.16	44,204.00	2,423.81	196	10.42	171,573.43	2,725.35	.0159	18,809
Rock	3,167,750.66	97,775.61	1,198,421.81	70,016.78	1,674	30.14	1,069,328.85	27,728.83	.0141	55,538
Rusk	141,197.53	8,384.34	96,999.00	7,931.56	92	8.24	44,108.58	452.78	.0103	11,160
St. Croix	471,118.94	16,284.60	220,480.23	12,811.86	275	10.61	250,638.71	3,472.74	.0139	25,910
Sauk	862,524.98	27,500.38	189,398.00	10,576.35	479	14.57	673,126.98	17,013.53	.0253	32,800
Sawyer	49,523.53	1,298.90	14,049.00	831.15	37	5.94	35,474.53	467.39	.0132	6,227
Shawano	199,536.32	6,275.52	109,500.00	5,293.37	130	4.08	90,036.82	1,069.15	.0119	31,884
Sheboygan	1,977,222.92	70,221.40	1,023,944.01	56,811.84	944	17.20	953,278.91	13,409.56	.0141	54,888
Taylor	159,402.00	5,103.26	86,970.00	4,378.94	90	6.60	72,432.00	724.32	.0100	13,641
Trempealeau	233,461.18	8,643.00	124,115.00	7,314.48	125	5.45	109,346.18	1,333.52	.0122	22,928
Vernon	331,192.12	10,621.78	66,430.00	3,883.38	224	7.97	264,763.12	6,738.40	.0255	28,116
Vilas	229,366.05	10,980.70	95,037.00	5,498.11	68	11.30	134,329.05	5,482.59	.0408	6,019
Walworth	936,122.04	23,536.67	232,731.00	13,517.02	874	29.51	703,391.04	10,019.65	.0142	29,614
Washburn	52,795.37	1,563.99	21,717.00	1,236.64	54	6.59	31,078.37	327.35	.0105	8,196
Washington	849,665.87	26,002.72	330,175.00	19,564.40	631	26.53	519,790.87	6,438.23	.0124	23,784
Waukesha	1,015,542.82	30,589.18	886,723.50	21,403.86	563	15.17	623,819.32	9,185.32	.0146	37,100
Waupaca	370,907.59	9,788.04	130,422.59	6,640.77	258	7.87	240,485.00	3,147.27	.0131	32,782
Waushara	185,617.62	6,220.45	90,893.00	4,849.87	93	4.92	94,724.62	1,370.58	.0145	18,886
Winnebago	3,255,876.03	114,555.05	1,398,316.06	77,746.29	1,207	19.43	1,857,559.97	36,808.76	.0198	62,116
Wood	805,189.00	24,097.05	446,784.00	18,902.21	300	9.81	353,405.00	5,194.84	.0145	30,583
Total	\$100,845,862.82	\$8,501,161.46	\$44,311,315.33	\$2,392,454.44	46,582	19.96	\$56,534,547.49	\$1,108,707.02	0.0196	2,333,860

INCOME TAX.

STATISTICS OF LARGER TAXPAYERS SELECTED FROM EVERY COUNTY IN THE STATE.
FIRMS AND INDIVIDUALS ONLY.

	Total tax assessed.		Those Having More Income Tax Than Personal Property Tax.					
			Num-ber.	Tax assessed	Person-ally offset.	Net Yield of Income Tax.		
	Num-ber.	Amount.				Amount.	% of net tax to total tax ass'd.	Average tax per tax-payer.
Total	2,443	\$460,621.86	1,695	\$421,238.98	\$32,622.21	\$338,616.77	73.5	\$138.60
Under \$1,000.....	366	\$2,038.07	190	\$1,118.30	\$356.37	\$761.93	36.3	\$2.08
\$1,000—1,999.....	616	9,898.89	398	6,206.47	2,155.00	4,051.47	40.9	6.27
2,000—2,999.....	284	11,216.99	202	7,693.20	2,245.59	5,447.61	48.5	14.19
3,000—3,999.....	227	10,102.44	160	7,238.64	2,115.39	5,123.25	50.7	22.57
4,000—4,999.....	160	10,187.49	117	7,504.65	2,404.73	5,099.93	50.1	31.87
5,000—9,999.....	328	44,421.12	257	35,539.37	10,391.52	25,147.85	56.6	76.67
10,000 and over.	333	372,606.86	311	355,938.35	62,953.61	292,984.74	78.6	\$82.50

SAMPLE STUDY OF LARGER INCOMES CLASSIFIED BY OCCUPATION.
TOTAL 71 COUNTIES.

	NUMBER.				INCOME TAX.		
	As-sessed.	Pay tax after offset.	Per cent pay tax.	Amount assessed.	Net yield after offset.	Per cent net yield.	Average net tax per tax-payer assessed
Total	2,443	1,695	69.38	\$460,621.86	\$338,616.77	73.52	\$138.60
Farmers	273	120	43.96	\$23,695.02	\$18,004.90	75.93	\$65.95
Merchants and jobbers.....	637	343	49.93	86,201.29	49,045.80	56.90	71.40
Manufacturers	275	236	85.82	101,160.36	80,198.03	79.28	291.61
Editors and publishers.....	19	15	78.94	2,812.12	2,147.12	76.36	113.00
Public officials other than judges	13	12	92.32	7,877.65	5,905.56	74.97	454.27
Judges	16	15	93.74	1,482.79	631.31	42.58	39.46
Public employment	6	6	100.00	993.29	954.59	96.10	159.10
Prof. and other academic pursuits	29	25	86.24	1,647.50	1,385.70	84.13	47.78
Lawyers	133	119	86.21	22,052.45	15,918.94	72.18	115.35
Capitalists and bankers.....	176	147	83.52	36,302.26	25,275.06	69.62	143.60
Other professions	172	141	81.98	16,308.50	13,125.59	80.50	76.30
Brokers, salesmen and solicitors	165	147	89.12	38,547.99	30,158.48	78.25	182.76
Bookkeepers, stenographers and other clerical pursuits	52	48	92.32	1,632.32	1,335.30	81.81	25.68
Mechanics and artisans....	41	38	92.70	1,293.48	1,154.91	89.31	28.17
Trades other than mechanical	48	38	79.17	5,487.28	4,644.39	84.65	96.76
Laundries and other cleaning	3	2	66.67	123.22	78.49	63.70	26.16
Public service, carriers	56	38	67.83	5,919.16	4,024.76	78.15	82.59
Laborers	7	2	28.58	167.39	9.20	5.50	1.31
Estates	11	8	72.73	3,034.90	849.17	27.98	77.19
Lumbering	30	25	83.34	2,983.12	2,177.86	73.01	72.59
Mining	14	13	92.87	2,529.86	2,272.33	89.83	162.31
Retired or unoccupied.....	159	98	75.96	33,259.23	24,412.47	73.40	189.22
Occupation not stated.....	72	49	68.06	55,389.96	46,603.21	84.25	648.10
Public amusements	11	10	90.92	9,720.72	7,643.60	78.64	694.90

STATE ASSESSMENTS, TOTALS BY YEARS, 1901-1912, AND LOCAL ASSESSMENTS, 1901-1911.

STATE ASSESSMENTS.

Year.	Total.	Real estate.	Personal property.
1912	\$2,841,630,416	\$2,308,301,611	\$533,328,805
1911	2,941,412,842	2,202,225,226	739,187,616
1910	2,743,180,404	2,108,140,021	635,040,383
1909	2,692,549,798	2,012,484,004	590,065,794
1908	2,478,561,786	1,901,290,225	577,271,561
1907	2,256,300,000	1,780,265,161	476,034,839
1906	2,124,800,000	1,671,142,204	453,657,796
1905	1,952,700,000	1,513,335,382	439,364,618
1904	1,842,841,000	1,422,621,485	420,219,515
1903	1,753,172,000	1,309,504,464	443,667,536
1902	1,504,346,000	1,226,376,973	277,969,027
1901	1,436,284,000	1,186,349,139	249,934,861

LOCAL ASSESSMENTS.

Year.	Total.	Real estate.	Personal property.
1911	\$1,907,872,199	\$1,541,001,820	\$366,870,379
1910	1,680,811,386	1,359,777,232	321,034,154
1909	1,613,427,747	1,314,252,061	299,175,686
1908	1,565,884,559	1,277,990,641	287,893,918
1907	1,531,909,825	1,251,461,225	280,448,600
1906	1,468,922,432	1,210,951,632	257,970,800
1905	1,411,576,454	1,169,451,206	242,125,248
1904	1,384,580,755	1,146,813,692	237,767,063
1903	1,358,098,246	1,119,992,057	238,106,289
1902	1,369,811,147	1,086,223,406	283,587,741
1901	1,082,641,094	878,911,348	203,729,746

PERCENTAGE OF LOCAL TO STATE ASSESSMENTS AND OF EACH CLASS OF PROPERTY TO THE TOTAL OF ALL PROPERTY IN BOTH LOCAL AND STATE ASSESSMENTS.

Assessment year.	LOCAL ASSESSMENT, 1901-1911.			STATE ASSESSMENTS, 1901-1912.					
	Percentages of local to state assessments.			Percentages of each class of property to the total of all.					
	Total.	Real estate.	Personal property.	State assessment.			Local assessment.		
				Total.	Real estate.	Personal property.	Total.	Real estate.	Personal property.
1912				100.00	81.23	18.77	100.00	80.78	19.22
1911	64.86	69.98	49.63	100.00	74.87	25.13	100.00	80.90	19.10
1910	61.28	64.50	50.55	100.00	76.85	23.15	100.00	81.46	18.54
1909	61.99	65.30	50.70	100.00	77.33	22.67	100.00		
1908	63.16	67.22	49.86	100.00	76.72	23.28	100.00	81.61	18.39
1907	67.90	70.29	58.91	100.00	78.90	21.10	100.00	81.70	18.30
1906	69.11	72.44	56.86	100.00	78.65	21.35	100.00	82.44	17.56
1905	72.27	77.27	55.10	100.00	77.50	22.50	100.00	82.85	17.15
1904	75.11	80.60	56.57	100.00	77.20	22.80	100.00	82.83	17.17
1903	77.46	85.51	53.67	100.00	74.69	25.31	100.00	82.47	17.53
1902	91.04	88.58	102.01	100.00	81.51	18.49	100.00	79.29	20.71
1901	75.36	74.10	81.51	100.00	82.59	17.41	100.00	81.18	18.82

TOTAL STATE AND LOCAL ASSESSMENTS BY YEARS AND CLASSES OF PROPERTY.

Taxable property as classified for taxation.	State assessment 1912	State assessment 1911	Local assessment 1911	State assessment 1910	Local assessment 1910	State assessment 1909	Local assessment 1909	State assessment 1908	Local assessment 1908
Total of all property.....	\$2,841,630,416	\$2,941,412,842	\$1,907,872,199	\$2,743,180,404	\$1,680,811,386	\$2,602,540,798	\$1,613,427,747	\$2,478,561,786	\$1,565,884,559
Real estate	2,308,301,611	2,202,225,226	1,541,001,820	2,108,140,021	1,359,777,232	2,012,484,004	1,314,252,061	1,501,290,225	1,277,990,641
Personal property	533,328,805	739,187,616	266,870,379	635,040,383	\$21,034,154	590,065,794	299,175,686	577,271,561	287,893,918
Horses and mules.....	71,734,865	79,065,208	45,421,435	60,987,594	44,100,867	54,785,820	40,487,354	55,424,201	38,586,313
Neat cattle	69,750,219	64,784,525	40,516,258	65,539,182	41,198,349	63,532,015	37,954,780	57,587,401	36,774,383
Sheep and lambs	2,458,048	2,889,774	1,489,457	2,936,695	1,757,167	2,705,152	1,777,996	2,879,240	1,789,763
Swine	9,316,429	10,560,315	3,885,560	5,679,197	4,634,174	5,530,088	3,231,937	6,458,082	3,469,514
Wagons, carriages and sleighs	16,544,042	16,552,792	7,402,695	16,305,130	7,348,750	15,909,039	7,189,724	12,306,590	7,388,647
Bank stock	50,977,342	49,584,598	41,555,364	49,705,731	36,050,659	48,719,890	32,018,596	47,013,437	32,662,413
Moneys and credits.....		150,930,603	25,791,947	95,828,954	22,349,805	90,513,353	22,278,390	90,581,963	23,763,504
Watches, pianos, organs and bicycles		9,537,227	5,601,986	8,062,036	5,244,467	7,763,035	4,536,380	7,734,649	4,153,944
Merchants' and manufacturers' stock, leaf tobacco.....	219,594,583	191,891,161	105,537,926	189,769,872	86,178,242	179,910,217	83,136,880	181,677,535	76,085,435
Logs, timber, etc.....	20,775,369	20,771,971	11,517,395	20,858,388	11,376,132	19,572,221	11,369,197	21,780,667	11,341,982
Water and light companies....	40,632,119	35,860,046	26,441,262	29,719,768	18,856,635	26,911,826	16,070,825	23,995,735	14,989,295
Automobiles and other motor vehicles	8,917,620	10,651,825	6,098,018	3,524,065	3,814,812	2,240,352	2,173,021		1,275,934
Steam and other vessels and all other personal property..	22,623,157	96,137,571	45,611,176	86,134,357	38,124,094	71,972,786	36,950,606	69,832,061	35,662,786

PERCENTAGE OF LOCAL ASSESSMENT TO STATE AND OF EACH CLASS OF PROPERTY TO THE TOTAL LOCAL ASSESSMENTS.
1908-1911, AND STATE ASSESSMENTS, 1908-1912.

Taxable property as classified for taxation.	Ratio of local to state.				Ratio of each class of property to the total.									
	1911 local to 1911 state.	1910 local to 1910 state.	1909 local to 1909 state.	1908 local to 1908 state.	1912 state.	'911 state.	1911 local.	1910 state.	1910 local.	1909 state.	1909 local.	1908 state.	1908 local.	
Total of all property.....	63.79	61.27	61.99	63.16	100.00	100.00	100.00	100.00	100.00	100.00	100.00	100.00	100.00	
Real estate	69.98	64.50	65.90	67.20	81.23	74.87	80.78	76.85	80.90	77.33	81.46	76.72	81.61	
Personal property	45.38	50.55	59.70	49.86	18.77	25.13	19.22	23.15	19.10	22.67	18.54	23.28	18.39	
Horses and mules.....	57.45	72.30	73.00	69.00	2.53	2.69	2.38	2.22	2.62	2.11	2.51	2.23	2.47	
Neat cattle	62.53	62.85	59.73	63.85	2.45	2.20	2.12	2.39	2.45	2.44	2.35	2.32	2.35	
Sheep and lambs.....	51.54	59.83	65.71	62.14	.09	.10	.08	.11	.11	.10	.11	.12	.11	
Swine	36.80	51.60	58.43	53.73	.33	.36	.20	.21	.27	.21	.20	.26	.22	
Wagons, carriages and sleighs.....	44.72	45.07	45.19	60.04	.58	.53	.39	.50	.44	.61	.45	.49	.47	
Bank stock	83.80	72.51	65.71	69.46	1.79	1.69	2.18	1.81	2.14	1.87	1.98	1.90	2.09	
Moneys and credits.....	23.32	23.32	24.61	26.23	5.13	1.35	3.49	1.33	3.48	1.93	3.65	1.52	
Watches, pianos, organs and bicycles	65.04	58.43	53.7032	.29	.29	.31	.30	.28	.31	.27	
Merchants and manufacturers' stock and leaf tobacco.....	55.00	45.42	46.21	41.25	7.73	6.52	5.53	6.93	5.13	6.92	5.15	7.34	4.85	
Logs, timber, etc.....	55.44	54.53	58.08	52.06	.73	.71	.60	.76	.68	.75	.71	.88	.72	
Water and light companies.....	73.72	63.44	59.71	62.46	1.43	1.22	1.39	1.08	1.12	1.03	1.00	.97	.96	
Automobiles and other motor vehicles	57.25	108.25	96.9831	.36	.32	.13	.23	.09	.1308	
Steam and other vessels and all other personal property	47.44	44.26	51.36	51.07	.80	3.27	2.39	3.14	2.27	2.76	2.29	2.81	2.28	

LOCAL AND STATE ASSESSMENTS, GENERAL PROPERTY, TOTAL ALL PROPERTY.

County.	State—1912.	State—1911.	Local—1911.	Per cent 1911 Local to 1911 State.	Local—1910.
Adams	\$7,693,517	\$7,924,176	\$4,835,210	61.01	\$4,704,527
Ashland	17,969,541	17,842,526	13,125,994	74.32	12,216,056
Barron	23,101,490	24,534,636	14,873,335	60.63	14,078,135
Bayfield	16,259,510	16,378,482	10,029,929	61.24	10,063,507
Brown	56,306,594	57,738,481	32,421,499	56.14	31,702,396
Buffalo	18,924,633	19,374,697	14,021,856	72.37	13,658,798
Burnett	6,121,274	6,336,711	3,389,254	52.99	3,098,064
Calumet	26,122,037	26,700,961	20,736,454	77.67	20,339,079
Chippewa	29,985,427	31,515,273	16,984,007	53.89	17,289,151
Clark	29,811,131	30,655,464	21,651,982	70.64	21,433,491
Columbia	46,775,085	47,470,149	33,176,314	69.89	33,264,377
Crawford	14,602,258	15,274,443	7,964,340	52.15	7,966,895
Dane	136,600,741	138,501,543	84,114,285	60.74	81,671,614
Dodge	80,854,813	82,989,547	46,617,093	56.17	45,907,711
Door	17,048,998	17,500,520	8,478,010	48.28	8,209,438
Douglas	52,188,112	46,441,336	28,178,094	60.67	26,983,550
Dunn	23,810,863	25,333,949	11,706,563	46.22	11,706,959
Eau Claire	29,048,890	32,001,560	13,979,190	59.33	13,717,720
Florence	4,253,072	4,102,653	1,981,273	48.30	2,010,017
Fond du Lac	70,134,431	75,217,638	49,240,632	65.46	48,616,368
Forest	12,476,800	11,461,330	7,255,785	63.32	6,912,146
Grant	54,857,436	56,601,295	35,225,590	62.24	35,191,403
Green	45,752,427	46,214,062	26,753,106	57.89	26,490,548
Green Lake	22,328,133	23,378,883	13,278,492	56.80	13,071,253
Iowa	39,255,531	39,924,968	23,447,603	58.73	23,333,563
Iron	7,625,136	8,120,495	3,359,861	41.38	3,329,021
Jackson	16,604,925	17,898,007	10,791,911	60.29	10,945,610
Jefferson	55,181,450	56,906,349	33,623,241	59.09	33,136,397
Juneau	17,704,626	18,933,970	9,793,243	51.71	9,809,426
Kenosha	47,167,790	43,015,736	33,622,625	78.16	32,206,223
Kewaunee	20,366,713	20,835,916	11,857,544	56.92	11,463,016
La Crosse	40,699,067	44,420,464	32,629,053	73.46	32,054,050
Lafayette	40,918,257	41,705,379	24,535,070	58.83	22,603,339
Langlade	19,385,197	18,981,490	13,288,800	70.00	13,260,490
Lincoln	18,784,980	19,349,586	11,685,329	58.86	11,961,181

LOCAL AND STATE ASSESSMENTS, GENERAL PROPERTY, TOTAL ALL
PROPERTY—Continued.

County.	State—1912.	State—1911.	Local—1911.	Per cent 1911 Local to 1911 State.	Local—1910.
Manitowoc	56,364,936	59,393,458	36,807,847	61.97	35,965,225
Marathon	50,414,493	53,425,322	24,467,235	45.81	23,712,537
Marquette	27,615,084	29,849,672	14,093,540	47.21	13,890,289
Marquette	11,749,656	12,326,955	6,777,093	54.94	6,729,503
Milwaukee	548,604,110	578,715,754	488,270,636	84.38	292,109,739
Monroe	28,433,153	29,715,040	17,987,252	60.55	17,825,154
Oconto	21,747,487	23,609,426	11,110,115	46.55	11,230,234
Oneida	13,918,603	14,206,508	6,409,212	45.12	6,325,486
Outagamie	37,101,894	53,945,236	40,646,762	68.96	38,893,806
Ozaukee	23,181,256	23,924,411	17,294,102	72.12	16,931,586
Pepin	6,922,847	7,391,796	3,584,587	48.50	3,641,804
Pierce	21,989,286	23,098,717	12,579,066	54.47	12,005,498
Polk	21,547,971	22,429,361	12,006,818	53.50	11,585,003
Portage	23,859,792	24,546,636	13,703,755	55.83	13,322,590
Price	12,524,575	13,213,763	7,070,224	53.51	7,227,085
Racine	78,114,515	75,850,284	45,759,955	60.33	43,664,942
Richland	23,436,741	23,874,630	12,855,437	53.85	12,557,924
Rock	82,225,187	84,942,581	51,353,554	60.47	50,475,562
Rusk	11,637,752	11,630,348	6,001,782	51.61	5,849,535
St. Croix	23,465,616	30,216,809	15,825,859	52.37	15,709,636
Sauk	44,383,160	46,034,284	25,604,595	55.63	25,092,792
Sawyer	10,214,797	9,964,843	4,762,662	47.80	4,889,202
Shawano	28,009,145	23,760,229	13,039,487	52.30	14,477,539
Sheboygan	63,160,048	64,902,185	44,756,834	68.96	43,510,286
Taylor	13,454,325	14,143,482	8,152,052	57.65	7,872,127
Trempealeau	24,621,067	25,848,020	14,920,662	57.72	14,995,841
Vernon	29,106,283	30,938,962	16,568,106	33.56	16,555,076
Vilas	8,725,367	9,295,976	2,582,463	27.78	2,523,843
Walworth	56,403,804	58,973,994	34,711,138	58.87	34,449,451
Washburn	7,285,959	7,244,083	3,398,538	46.92	3,383,623
Washington	35,641,286	36,385,991	25,710,437	70.67	25,186,515
Waukesha	53,492,782	56,732,232	28,638,160	50.49	28,037,348
Waupaca	32,353,052	34,057,593	22,197,602	65.18	21,652,501
Waushara	18,718,127	19,233,781	12,608,285	65.56	10,823,262
Winnebago	69,930,494	74,775,471	51,519,113	68.91	50,668,872
Wood	29,554,827	30,297,129	18,408,617	60.77	17,535,361
Total	\$2,841,630,416	\$2,941,412,842	\$1,907,872,199	64.86	\$1,680,811,386

PERCENTAGE OF STATE ASSESSMENT OF EACH COUNTY TO TOTAL OF STATE—ALL PROPERTY.

County.	1912	1911	1910	1909	1908	1907	1906	1905	1904	1903	1902	1901
Adams	0.27	0.27	0.27	0.26	0.26	0.28	0.27	0.25	0.23	0.28	0.20	0.18
Ashland63	.61	.61	.61	.63	.63	.66	.68	.64	.65	.58	.58
Barron81	.83	.80	.79	.79	.78	.74	.69	.62	.56	.47	.38
Bayfield57	.56	.58	.60	.64	.61	.62	.70	.72	.70	.74	.73
Brown	1.98	1.96	2.02	2.00	1.92	1.88	1.87	1.85	1.84	1.68	1.67	1.56
Buffalo67	.66	.67	.68	.67	.69	.68	.68	.63	.62	.58	.50
Burnett22	.22	.22	.21	.21	.20	.19	.17	.15	.13	.12	.11
Calumet92	.91	.93	.94	.92	.95	.94	.95	.93	.89	.87	.85
Chippewa	1.06	1.07	1.07	1.08	1.07	1.08	1.05	.94	.90	.96	.79	.72
Clark	1.05	1.04	1.06	1.08	1.11	1.16	1.13	1.04	.99	.92	.77	.69
Columbia	1.65	1.61	1.64	1.64	1.67	1.73	1.72	1.73	1.75	1.75	1.74	1.65
Crawford51	.52	.50	.50	.52	.52	.51	.49	.48	.46	.36	.32
Dane	4.81	4.71	4.63	4.63	4.58	4.59	4.57	4.62	4.56	4.53	4.73	4.60
Dodge	2.85	2.82	2.75	2.79	2.82	2.97	2.98	3.00	3.11	3.05	3.26	3.26
Door60	.60	.59	.58	.55	.54	.53	.48	.46	.42	.37	.36
Douglas	1.84	1.58	1.72	1.62	1.58	1.70	1.80	1.44	1.42	1.51	1.61	1.90
Dunn84	.86	.85	.86	.85	.86	.85	.80	.78	.74	.70	.70
Eau Claire	1.02	1.09	1.06	1.06	1.03	1.01	1.01	1.01	.99	.96	.90	.88
Florence15	.14	.14	.14	.13	.13	.12	.13	.12	.12	.15	.17
Fond du Lac	2.47	2.56	2.64	2.74	2.79	2.85	2.83	2.72	2.64	2.65	2.65	2.80
Forest44	.39	.38	.35	.30	.25	.26	.23	.22	.19	.22	.22
Grant	1.93	1.92	1.97	2.00	2.01	2.05	2.11	2.15	2.12	1.94	1.92	1.81
Green	1.61	1.57	1.54	1.56	1.55	1.61	1.60	1.63	1.61	1.65	1.72	1.70
Green Lake79	.80	.80	.80	.82	.85	.85	.85	.86	.86	.88	.87
Iowa	1.38	1.36	1.38	1.37	1.35	1.35	1.32	1.35	1.44	1.26	1.18	1.01
Iron27	.28	.25	.24	.20	.19	.19	.22	.24	.28	.30	.30
Jackson58	.61	.59	.60	.60	.59	.58	.53	.49	.48	.40	.38
Jefferson	1.94	1.93	1.95	2.00	2.04	2.12	2.18	2.25	2.31	2.32	2.30	2.55
Juneau62	.64	.65	.67	.68	.70	.70	.69	.66	.65	.59	.51
Kenosha	1.66	1.46	1.52	1.48	1.46	1.34	1.29	1.27	1.29	1.33	1.28	1.31

STATE FINANCES.

PERCENTAGE OF STATE ASSESSMENT OF EACH COUNTY TO TOTAL OF STATE—ALL PROPERTY.—Continued.

County.	1912	1911	1910	1909	1908	1907	1906	1905	1904	1903	1902	1901
Kewaunee72	.71	.70	.69	.68	.65	.64	.61	.59	.58	.52	.49
La Crosse	1.43	1.51	1.54	1.58	1.59	1.55	1.60	1.69	1.70	1.90	2.14	2.29
Lafayette	1.44	1.42	1.43	1.43	1.43	1.44	1.40	1.36	1.34	1.35	1.27	1.25
Langlade68	.64	.62	.60	.58	.54	.51	.47	.44	.39	.32	.30
Lincoln66	.67	.66	.66	.65			.51	.49	.46	.39	.35
Manitowoc	1.98	2.02	2.03	2.06	2.06	2.10	2.07	2.08	2.07	1.97	1.91	1.83
Marathon	1.77	1.81	1.77	1.76	1.73	1.69	1.58	1.47	1.35	1.12	.93	.89
Marquette97	1.02	1.01	1.00	1.02	1.01	1.00	.96	.93	.90	.92	.83
Marquette41	.42	.41	.39	.39	.37	.36	.34	.32	.34	.31	.29
Milwaukee	19.31	19.67	19.70	19.23	19.57	19.18	19.69	20.54	21.15	22.32	23.21	24.50
Monroe	1.00	1.01	.90	1.00	1.00	1.02	1.04	.98	.96	.93	.81	.72
Oconto77	.81	.80	.80	.80	.80	.76	.69	.68	.61	.52	.51
Oneida49	.48	.46	.45	.42	.39	.33	.35	.34	.40	.47	.41
Outagamie	2.01	2.00	2.07	2.10	2.10	2.13	2.11	2.12	2.12	2.08	2.13	2.16
Ozaukee82	.81	.83	.83	.84	.86	.88	.90	.89	.91	1.00	1.01
Pepin24	.25	.24	.25	.25	.25	.25	.25	.23	.22	.18	.17
Pierce77	.79	.78	.79	.78	.79	.79	.79	.76	.77	.72	.74
Polk76	.76	.73	.72	.67	.63	.66	.59	.55	.53	.43	.39
Portage84	.83	.83	.82	.81	.83	.83	.85	.85	.81	.88	.86
Price44	.45	.43	.42	.41	.40	.39	.35	.31	.29	.26	.25
Racine	2.75	2.53	2.53	2.53	2.57	2.42	2.30	2.26	2.31	2.33	2.44	2.48
Richland83	.81	.78	.76	.75	.77	.75	.74	.72	.73	.59	.57
Rock	2.89	2.89	2.91	2.96	2.97	3.00	3.11	3.21	3.30	3.26	3.39	3.47
Rusk41	.40	.39	.37	.33	.31	.31	.29	.27	.25	.21	.17
St. Croix	1.00	1.03	1.02	1.04	1.05	1.08	1.06	.99	.95	.92	.80	.77
Sauk	1.56	1.56	1.54	1.53	1.53	1.53	1.59	1.57	1.56	1.49	1.45	1.38
Sawyer36	.34	.33	.30	.30	.23	.21	.21	.18	.17	.19	.20
Shawano99	.98	.97	.97	.95	.92	.90	.81	.75	.65	.54	.50
Sheboygan	2.22	2.21	2.22	2.41	2.41	2.37	2.37	2.42	2.52	2.64	2.77	2.75
Taylor47	.48	.48	.43	.49	.49	.44	.42	.39	.36	.33	.31

Trempealeau87	.88	.86	.86	.82	.81	.81	.79	.79	.79	.67	.64
Vernon	1.02	1.05	1.04	1.03	1.03	1.05	1.04	1.06	1.61	.97	.84	.75
Vilas31	.32	.34	.36	.35	.31	.26	.30	.29	.28	.20	.19
Walworth	1.98	2.01	1.93	1.99	1.98	2.05	2.12	2.19	2.28	2.38	2.56	2.57
Washburn23	.25	.24	.24	.24	.22	.21	.19	.19	.17	.18	.16
Washington	1.25	1.24	1.26	1.30	1.30	1.34	1.37	1.39	1.41	1.43	1.54	1.53
Waukesha	1.88	1.93	1.92	1.96	1.98	2.10	2.15	2.27	2.37	2.44	2.85	2.98
Waupaca	1.14	1.16	1.13	1.11	1.09	1.12	1.10	1.09	1.10	1.05	.91	.83
Waushara66	.65	.65	.65	.66	.65	.63	.60	.58	.55	.49	.45
Winnebago	2.46	2.54	2.54	2.60	2.68	2.66	2.70	2.82	2.94	2.96	3.06	3.12
Wood	1.04	1.03	1.01	1.02	.99	1.02	.98	.94	.82	.78	.62	.54
Total	100.00	100.00	100.00	100.00	100.00	100.00	100.00	100.00	100.00	100.00	100.00	100.00

LOCAL AND STATE ASSESSMENTS, GENERAL PROPERTY—REAL ESTATE.

County.	State—1912.	State—1911.	Local—1911.	Local—1910.
Adams	\$6,604,454	\$6,256,440	\$4,006,722	\$3,866,137
Ashland	13,933,752	12,620,588	9,168,133	9,074,454
Barron	19,203,831	18,114,483	11,888,669	10,995,813
Bayfield	13,796,229	12,880,537	7,802,263	7,428,415
Brown	45,927,771	43,263,765	25,644,276	25,740,025
Buffalo	15,342,019	14,660,065	11,409,911	11,022,903
Burnett	5,228,516	5,025,208	2,862,455	2,529,319
Calumet	22,357,584	21,627,444	17,693,123	17,418,595
Chippewa	24,123,737	22,440,866	13,237,406	13,314,466
Clark	24,854,165	23,749,089	18,117,306	17,834,861
Columbia	37,816,204	36,592,348	27,393,629	27,227,622
Crawford	11,440,154	10,822,750	6,179,445	6,158,252
Dane	114,858,778	108,544,604	71,168,008	69,972,182
Dodge	69,388,234	67,011,440	41,486,369	40,893,630
Door	14,540,602	13,644,238	6,937,037	6,677,195
Douglas	42,722,888	35,053,938	23,407,831	22,470,653
Dunn	19,303,182	18,595,230	9,224,659	9,075,260
Eau Claire	22,780,309	22,024,615	14,329,462	14,128,919
Florence	3,970,412	3,687,646	1,830,881	1,666,423
Fond du Lac	58,244,500	57,304,042	40,697,172	40,338,323
Forest	11,054,074	10,145,260	6,311,030	6,209,657
Grant	45,598,961	43,835,235	29,128,868	29,087,481
Green	38,251,114	36,360,136	21,407,942	21,044,359
Green Lake	19,010,184	18,641,590	11,261,924	11,062,422
Iowa	33,181,968	32,061,588	19,183,635	19,067,872
Iron	6,923,180	6,649,854	2,933,489	2,863,176
Jackson	13,734,586	13,574,036	8,663,817	8,649,513
Jefferson	45,613,426	44,164,408	27,655,448	27,416,859
Juneau	15,041,410	14,826,642	8,125,887	8,135,876
Kenosha	34,006,004	31,837,724	24,104,339	23,356,259
Kewaunee	17,255,988	16,334,316	10,053,848	9,725,861
La Crosse	30,165,406	29,232,072	23,253,238	22,893,456
Lafayette	34,794,292	33,463,170	20,351,960	18,539,304
Langlade	16,312,354	15,233,272	11,333,278	11,419,847
Lincoln	15,023,778	13,992,056	8,905,245	9,054,378
Manitowoc	47,009,593	45,684,510	30,687,781	30,249,949
Marathon	41,442,923	39,475,633	20,070,162	19,520,822
Marinette	21,098,185	20,646,745	10,307,771	10,261,698
Marquette	10,097,292	9,805,626	5,657,993	5,639,122
Milwaukee	427,118,590	406,544,370	384,774,946	229,074,060
Monroe	23,231,197	22,144,603	14,415,624	14,257,571
Oconto	17,987,018	17,623,616	8,896,443	8,917,136
Oneida	10,912,862	10,450,370	4,783,468	4,808,305
Outagamie	46,843,930	44,972,102	34,140,585	32,795,354
Ozaukee	19,780,526	19,338,314	14,959,360	14,722,655
Pepin	5,657,016	5,475,703	2,853,023	2,881,966
Pierce	17,887,178	17,381,758	10,130,466	9,453,878
Polk	16,885,059	15,980,637	8,594,657	8,660,002
Portage	19,326,740	18,418,020	10,369,481	10,564,867
Price	11,220,675	10,553,051	6,063,393	6,057,793
Racine	54,997,642	51,873,878	35,918,935	34,208,796
Richland	19,174,130	17,847,922	10,147,550	9,911,015
Rock	65,430,608	63,219,614	41,941,701	41,464,242
Rusk	10,163,915	9,382,188	5,204,474	5,039,226
St. Croix	22,647,754	21,734,184	12,686,519	12,510,924

LOCAL AND STATE ASSESSMENTS, GENERAL PROPERTY—REAL ESTATE.—
Continued.

County.	State—1912.	State—1911.	Local—1911.	Local—1910.
Sauk	\$37,478,340	\$35,748,242	\$20,528,020	\$20,078,469
Sawyer	9,398,476	8,070,184	4,405,658	4,544,906
Shawano	23,541,018	22,529,095	12,326,626	11,884,713
Sheboygan	49,954,230	48,040,584	35,117,455	34,437,085
Taylor	11,635,376	11,252,044	6,870,978	6,557,206
Trempealeau	20,033,280	19,207,722	11,667,754	11,562,590
Vernon	23,875,261	22,885,290	13,188,287	13,098,679
Vilas	7,871,437	7,979,211	2,215,847	2,164,699
Walworth	48,761,898	46,450,444	29,117,096	28,342,980
Washburn	6,525,208	6,129,976	3,054,109	3,046,463
Washington	30,201,326	29,147,538	21,737,505	21,355,490
Waukesha	46,856,695	45,447,096	24,634,437	24,127,547
Waupaca	27,048,970	25,767,930	18,074,141	17,657,072
Waushara	15,647,937	15,027,205	10,323,166	8,776,439
Winnebago	54,802,582	52,257,356	41,745,174	40,477,077
Wood	23,997,264	23,007,310	15,273,035	14,541,631
Total	\$2,308,301,611	\$2,202,225,226	\$1,541,001,820	\$1,359,777,232

LOCAL AND STATE ASSESSMENTS, GENERAL PROPERTY—TOTAL PERSONAL
PROPERTY.

County.	State—1912.	State—1911.	Local—1911.	Local—1910.
Adams	\$1,039,063	\$1,667,736	\$328,488	\$338,390
Ashland	4,035,789	5,221,938	3,957,861	3,141,602
Barron	3,807,659	6,420,153	2,984,666	3,082,322
Bayfield	2,463,281	3,497,945	2,227,666	2,635,092
Brown	10,378,823	14,474,716	6,777,223	5,962,371
Buffalo	3,582,614	4,714,632	2,611,945	2,575,895
Burnett	892,758	1,371,508	526,799	568,745
Calumet	3,764,453	5,073,517	3,043,331	2,920,484
Chippewa	5,861,655	9,074,407	3,746,601	3,974,685
Clark	4,956,966	6,906,375	3,534,676	3,598,630
Columbia	8,958,881	10,377,801	5,782,685	6,086,755
Crawford	3,162,104	4,451,698	1,785,395	1,808,643
Dane	21,741,963	29,956,879	12,946,187	12,699,432
Dodge	11,466,579	15,978,107	5,130,724	5,009,081
Door	2,503,396	3,916,232	1,520,973	1,532,243
Douglas	9,465,224	11,387,448	4,770,263	4,512,897
Dunn	4,507,671	6,733,719	2,481,904	2,630,699
Eau Claire	6,263,581	9,976,945	4,649,728	4,598,801
Florence	282,660	415,007	150,392	143,594
Fond du Lac	11,889,931	17,913,596	8,543,460	8,277,845
Forest	1,422,726	1,316,070	944,755	702,489
Grant	9,253,475	12,766,030	6,096,727	6,103,922
Green	7,501,313	9,553,926	5,345,164	5,446,189
Green Lake	3,317,999	4,737,293	2,016,593	2,008,331
Iowa	6,073,563	7,893,350	4,263,973	4,265,681
Iron	696,956	1,470,641	426,372	465,845
Jackson	2,870,339	4,323,971	2,123,094	2,296,097
Jefferson	9,568,024	12,741,941	5,967,793	5,719,538
Juneau	2,603,216	4,112,328	1,687,356	1,673,550
Kenosha	13,161,786	11,178,012	9,518,286	8,849,964

LOCAL AND STATE ASSESSMENTS, GENERAL PROPERTY—TOTAL PERSONAL PROPERTY—Continued.

County.	State—1912.	State—1911.	Local—1911.	Local—1910.
Kewaunee	3,110,725	4,501,600	1,803,696	1,737,155
La Crosse	10,533,661	15,183,892	9,375,815	9,160,596
Lafayette	6,123,965	8,242,209	4,183,110	4,064,035
Langlade	3,072,843	3,748,218	1,955,522	1,840,643
Lincoln	3,761,202	5,857,530	2,780,084	2,906,803
Manitowoc	9,351,943	13,708,948	6,120,036	5,715,276
Marathon	8,971,570	13,950,289	4,397,073	4,191,715
Marinette	6,519,899	9,202,927	3,785,769	3,628,691
Marquette	1,742,364	2,531,329	1,119,105	1,090,886
Milwaukee	121,485,829	172,171,884	103,496,290	63,125,679
Monroe	5,201,956	7,570,437	3,571,628	3,567,583
Oconto	3,760,469	6,285,810	2,243,672	2,313,098
Oneida	3,005,741	3,755,938	1,625,744	1,517,181
Outagamie	10,257,964	13,973,134	6,506,177	6,038,452
Ozaukee	3,400,730	4,586,097	2,334,742	2,208,931
Pepin	1,265,831	1,916,093	731,559	759,898
Pierce	4,102,168	5,716,959	2,449,140	2,531,620
Polk	4,692,912	6,498,724	3,112,161	2,925,001
Portage	4,533,052	6,128,616	2,734,274	2,757,723
Price	1,803,900	2,655,712	971,826	1,169,292
Racine	23,116,873	23,976,406	9,811,020	9,456,146
Richland	4,262,611	6,026,708	2,707,887	2,646,909
Rock	16,794,379	21,722,067	9,416,853	9,011,320
Rusk	1,533,837	2,248,160	797,308	810,300
St. Croix	5,817,862	8,482,625	3,139,340	3,198,712
Sauk	\$6,904,820	\$10,286,042	\$5,076,575	\$5,014,823
Sawyer	516,321	1,294,659	357,004	344,296
Shawano	4,468,127	6,231,134	2,712,861	2,592,826
Sheboygan	13,205,818	16,861,601	9,639,379	9,073,201
Taylor	1,818,949	2,891,438	1,281,074	1,314,921
Trempealeau	4,587,787	6,640,298	3,252,908	3,433,251
Vernon	5,231,027	8,053,672	3,379,819	3,456,397
Vilas	853,980	1,316,765	366,616	359,144
Walworth	7,641,906	12,523,550	5,594,042	5,606,471
Washburn	760,751	1,114,107	344,429	337,165
Washington	5,420,960	7,238,453	3,972,932	3,831,025
Waukesha	6,636,088	11,235,186	4,003,723	3,903,801
Waupaca	5,304,082	8,289,963	4,123,461	3,925,519
Waushara	3,070,190	4,206,576	2,285,119	2,046,823
Winnebago	15,627,912	22,518,115	9,773,939	10,191,795
Wood	5,557,563	7,289,819	3,130,582	2,993,730
Total	*\$533,328,805	\$739,187,616	\$366,870,379	\$321,034,154

* State 1912 does not include "Moneys and credits," "Watches, Pianos, Organs, Bicycles," or one-half "All other personal property," these items being exempt under chap. 687, laws of 1911.

LOCAL AND STATE ASSESSMENTS, GENERAL PROPERTY.

TOTAL NUMBER OF HORSES AND MULES.

County.	State—1912.	State—1911.	Local—1911.	Local—1910.
Adams	5,283	5,309	4,813	4,837
Ashland	2,551	2,532	2,216	2,200
Barron	10,805	10,805	9,815	9,463
Bayfield	2,566	2,400	2,584	2,416
Brown	12,829	12,944	9,969	10,558
Buffalo	11,355	10,957	10,110	9,757
Burnett	3,155	3,155	2,766	2,766
Calumet	8,682	8,682	7,882	7,991
Chippewa	11,383	11,383	9,781	9,815
Clark	12,179	12,042	11,405	11,276
Columbia	16,720	16,611	14,157	14,063
Crawford	9,836	9,201	7,033	6,580
Dane	32,041	32,259	24,349	24,512
Dodge	22,859	22,088	16,222	15,675
Door	7,273	7,273	6,410	6,548
Douglas	2,296	2,199	1,971	1,887
Dunn	12,178	12,081	10,748	10,662
Eau Claire	10,276	10,488	8,695	8,774
Florence	616	668	628	573
Fond du Lac.....	13,937	19,050	16,100	16,196
Forest	1,027	930	881	798
Grant	25,486	24,797	22,315	21,707
Green	14,164	13,509	11,349	10,825
Green Lake	7,057	6,920	5,854	5,741
Iowa	14,480	14,157	12,264	11,990
Iron	833	810	715	695
Jackson	8,991	8,758	7,844	7,640
Jefferson	13,989	13,687	12,056	11,794
Juneau	8,137	8,156	6,938	6,954
Kenosha	7,676	7,878	6,574	6,747
Kewaunee	7,639	7,964	6,839	6,593
La Crosse	8,920	8,814	7,814	7,721
Lafayette	14,555	14,039	11,839	11,418
Langlade	4,235	4,235	3,447	3,634
Lincoln	3,727	3,745	3,193	3,213
Manitowoc	14,744	14,734	13,866	13,857
Marathon	13,672	13,672	10,063	10,520
Marinette	5,951	5,440	5,107	4,663
Marquette	5,922	5,660	5,204	5,031
Milwaukee	19,626	20,140	18,601	19,087
Monroe	12,919	12,766	11,419	11,284
Oconto	7,907	8,121	6,785	6,968
Oneida	2,273	2,273	1,493	1,951
Outagamie	13,692	13,381	12,296	12,015
Ozaukee	6,160	6,047	5,530	5,428
Pepin	3,703	3,656	3,142	3,102
Pierce	11,513	11,393	9,379	9,230
Folk	9,779	9,672	8,462	7,993
Portage	9,996	9,965	9,084	9,056
Price	2,670	2,598	2,292	2,230
Racine	9,374	9,903	7,376	7,792
Richland	10,487	10,487	9,245	9,427
Rock	20,735	20,757	16,956	16,973
Rusk	2,474	2,263	2,123	1,942
St. Croix	13,161	13,161	10,135	10,442

LOCAL AND STATE ASSESSMENTS, GENERAL PROPERTY.

TOTAL NUMBER OF HORSES AND MULES—Continued.

County.	State—1912.	State—1911.	Local—1911.	Local—1910.
Sauk	16,289	16,289	14,014	14,161
Sawyer	1,177	1,177	889	1,010
Shawano	10,293	10,128	9,632	9,476
Sheboygan	13,468	13,943	12,284	12,718
Taylor	3,653	3,698	3,316	3,357
Trempealeau	13,419	13,419	12,066	12,279
Vernon	14,964	14,804	12,495	12,360
Vilas	705	725	605	622
Walworth	15,527	15,930	13,095	13,437
Washburn	2,533	2,525	2,174	2,167
Washington	10,942	10,977	10,227	10,256
Waukesha	14,062	14,679	12,595	13,147
Waupaca	12,579	12,579	11,331	11,364
Waushara	9,219	8,908	8,091	7,818
Winnebago	11,683	11,638	10,896	10,854
Wood	8,545	8,545	7,083	7,104
Total	710,552	705,979	606,372	604,795

LOCAL AND STATE ASSESSMENTS, GENERAL PROPERTY.

TOTAL VALUE OF HORSES AND MULES.

County.	State—1912.	State—1911.	Local—1911.	Local—1910.
Adams	\$475,470	\$530,900	\$304,955	\$304,197
Ashland	265,304	291,180	182,479	165,485
Barron	1,069,695	1,188,550	694,848	709,116
Bayfield	266,864	276,000	204,291	184,192
Brown	1,295,729	1,449,728	719,842	720,696
Buffalo	1,226,340	1,314,840	930,015	905,412
Burnett	283,956	315,500	152,302	151,192
Calumet	876,882	972,884	742,081	721,397
Chippewa	1,126,917	1,252,130	638,047	653,661
Clark	1,230,679	1,348,704	831,377	807,003
Columbia	1,655,280	1,827,210	1,175,550	1,147,337
Crawford	855,249	920,100	506,921	505,754
Dane	3,332,264	3,709,785	2,034,952	1,960,134
Dodge	2,303,759	2,473,856	1,156,849	1,094,010
Door	734,573	814,576	396,025	397,661
Douglas	238,784	252,885	99,226	97,055
Dunn	1,206,512	1,389,315	691,687	701,543
Eau Claire	1,109,808	1,258,560	722,282	695,129
Florence	64,034	76,820	30,965	34,715
Fond du Lac	1,912,637	2,133,600	1,357,287	1,330,052
Forest	106,808	106,950	59,045	55,475
Grant	2,421,170	2,693,685	1,463,699	1,452,816
Green	1,473,056	1,553,535	905,034	886,883
Green Lake	762,156	830,400	468,095	450,430
Iowa	1,404,569	1,528,956	936,134	917,451

LOCAL AND STATE ASSESSMENTS, GENERAL PROPERTY.

TOTAL VALUE OF HORSES AND MULES—Continued.

County.	State—1912.	State—1911.	Local—1911.	Local—1910.
Iron	86,632	93,150	36,785	37,810
Jackson	890,109	963,380	577,926	595,754
Jefferson	1,412,889	1,532,944	881,112	850,202
Juneau	732,330	815,600	411,783	407,817
Kenosha	798,304	905,970	501,850	518,422
Kewaunee	771,539	824,768	486,553	484,318
La Crosse	963,360	1,057,680	698,809	700,710
Lafayette	1,411,835	1,516,212	858,550	774,838
Langlade	440,440	487,025	254,290	261,447
Lincoln	308,973	411,950	229,328	242,482
Manitowoc	1,489,144	1,650,208	1,077,780	1,051,502
Marathon	1,380,872	1,531,264	642,046	632,463
Marinette	589,149	598,400	199,474	200,276
Marquette	532,980	566,000	356,007	338,211
Milwaukee	2,217,738	2,517,500	1,591,340	1,192,342
Monroe	1,278,981	1,404,260	883,607	861,555
Oconto	782,793	893,310	354,120	352,760
Oneida	256,362	261,395	75,886	78,168
Outagamie	1,382,892	1,498,672	1,073,287	999,461
Ozaukee	622,160	677,264	503,023	488,320
Pepin	385,112	420,440	221,473	222,396
Pierce	1,197,352	1,310,195	700,773	725,585
Polk	968,121	1,063,920	557,782	509,202
Portage	983,604	1,006,150	644,727	642,679
Price	264,330	285,780	121,899	130,808
Racine	974,896	1,138,845	588,330	631,675
Richland	996,265	1,101,135	637,253	600,444
Rock	2,094,235	2,324,784	1,394,617	1,345,784
Rusk	244,926	248,930	105,475	92,777
St. Croix	1,368,744	1,513,515	668,469	691,266
Sauk	\$1,612,611	\$1,791,790	\$1,111,370	\$1,086,056
Sawyer	122,403	135,355	40,579	41,349
Shawano	1,039,593	1,134,336	620,115	596,586
Sheboygan	1,360,268	1,561,616	1,049,610	993,745
Taylor	361,647	406,780	194,586	185,286
Trempealeau	1,449,252	1,610,280	985,063	1,032,005
Vernon	1,481,436	1,628,440	869,670	852,921
Vilas	73,320	83,375	28,515	33,940
Walworth	1,676,916	1,911,600	982,983	964,386
Washburn	227,970	252,500	72,031	77,164
Washington	1,105,142	1,229,424	908,345	870,983
Waukesha	1,420,262	1,644,048	777,086	791,111
Waupaca	1,270,479	1,408,848	905,823	900,882
Waushara	875,805	935,340	654,052	559,981
Winnebago	1,179,983	1,308,456	1,082,355	1,010,842
Wood	811,775	897,225	399,810	385,005
Total.....	\$71,734,865	\$79,065,208	\$45,421,335	\$44,100,867

TOTAL TAX LEVIES, STATE AND LOCAL, ASSESSMENTS AND POPULATION OF WISCONSIN, 1872-1911.

Year.	Tax Levies.				Assessments.		Population.
	Total.	State.	County.	Local.	State.	Local.	
1872	\$7,395,131	\$781,774	\$2,034,926	\$4,578,431	\$300,454,875	\$337,997,854	(70)1,054,670
1873	7,789,075	727,202	1,946,694	5,115,179	337,887,185	
1874	7,696,248	593,513	1,767,112	5,335,623	421,285,359	337,758,068	
1875	8,004,692	695,923	1,870,655	5,438,114	351,468,391	1,236,729
1876	8,097,435	788,942	1,734,286	5,574,207	423,596,290	352,815,635	
1877	8,031,628	708,671	1,829,732	5,493,225	346,062,273	
1878	7,969,859	681,589	2,072,696	5,215,574	413,102,976	455,340,582	
1879	7,577,768	457,453	1,996,046	5,124,269	438,971,801	406,303,185	
1880	9,098,418	662,059	2,061,489	6,374,870	445,582,729	425,680,143	1,315,497
1881	9,063,171	450,072	2,289,259	6,323,840	447,894,968	429,711,462	
1882	710,221	456,325,171	446,760,585	
1883	9,985,353	332,031	2,425,283	7,228,039	
1884	224,138	476,396,354	487,950,036	
1885	11,199,506	773,745	2,500,376	7,835,385	488,139,614	1,563,413
1886	783,159	496,507,162	503,085,254	
1887	11,644,897	873,581	3,016,326	7,749,990	573,229,855	
1888	1,069,542	581,264,749	530,794,192	
1889	12,490,530	873,888	3,358,724	8,257,918	577,092,815	
1890	891,680	592,880,719	579,839,542	1,686,880
1891	14,654,229	988,886	3,605,229	10,060,114	623,859,417	591,004,854	
1892	1,018,720	654,000,000	603,609,173	
1893	15,744,659	1,018,720	3,873,228	10,852,711	654,000,000	624,707,113	
1894	240,000	690,000,000	639,692,277	
1895	16,561,383	1,372,713	4,411,954	10,776,721	603,473,526	632,680,710	1,937,915
1896	16,338,856	1,195,070	4,373,889	10,769,897	600,000,000	633,347,607	
1897	16,996,177	1,695,070	4,185,276	10,815,831	600,000,000	629,735,505	
1898	16,891,266	1,492,570	4,049,168	11,349,528	600,000,000	628,504,011	
1899	17,212,876	1,340,570	4,113,779	11,758,527	625,000,000	630,721,497	

1900	19,376,442	1,345,570	4,386,823	13,644,049	630,000,000	746,022,932	2,069,042
1901	20,360,831	2,257,854	4,550,872	13,552,105	1,436,284,000	1,082,641,004	
1902	20,754,277	2,325,916	5,416,860	13,011,501	1,504,346,000	1,369,811,147	
1903	20,776,180	1,027,220	5,854,290	13,894,670	1,753,172,000	1,353,093,346	
1904	21,441,385	1,089,983	5,319,458	15,031,939	1,842,841,000	1,384,560,755	
1905	22,896,641	1,167,035	5,948,975	15,780,631	1,952,700,000	1,411,576,454	2,228,919
1906	23,267,646	643,680	5,709,100	16,914,866	2,124,800,000	1,468,922,432	
1907	26,382,190	2,656,637	5,978,651	17,746,302	2,256,300,000	1,531,909,825	
1908	28,332,045	2,875,723	6,461,609	18,994,713	2,473,561,786	1,565,884,559	
1909	29,287,107	3,607,939	6,813,232	18,865,936	2,602,549,793	1,613,427,747	
1910	30,667,894	4,587,636	6,772,183	19,308,075	2,743,180,404	1,680,811,586	2,333,860
1911	32,610,975	4,614,446	7,422,094	20,574,435	2,941,412,842	1,876,478,263	
1912					2,841,630,416		

TOTAL TAX AND AVERAGE RATE BASED ON LOCAL AND STATE ASSESSMENT OF EACH COUNTY.

County.	TAX LEVY OF 1911.					TAX LEVY OF 1910.				
	Local ass'd. val. 1911.	State assessment, 1911.	Taxes levied 1911.	Average rates.		Local ass'd val. 1910.	State assessment, 1910.	Taxes levied 1910.	Average rates.	
				Local ass'd. val.	State ass't.				Local ass'd. val.	State ass't.
Adams	\$4,796,355	\$7,924,176	\$71,193.86	1.484	0.898	\$4,704,527	\$7,305,460	\$68,566.01	1.458	0.938
Ashland	13,021,779	17,842,526	389,488.84	2.991	2.183	12,216,056	16,775,074	452,577.22	3.705	2.698
Barron	14,796,016	24,534,636	283,388.10	1.915	1.155	14,078,135	21,857,911	295,111.61	2.086	1.350
Bayfield	9,988,710	16,378,482	278,679.67	2.790	1.701	10,063,507	15,884,950	304,529.30	3.026	1.917
Brown	22,037,184	57,738,481	663,490.21	2.071	1.149	31,702,396	55,508,015	715,571.32	2.257	1.289
Buffalo	13,917,660	19,374,697	162,729.70	1.169	.810	13,658,798	18,390,895	148,692.91	1.089	.809
Burnett	3,369,014	6,396,711	97,348.25	2.889	1.522	3,098,064	5,908,191	94,813.57	3.061	1.605
Calumet	20,507,334	26,700,961	177,517.23	.866	.665	20,339,079	25,491,651	167,930.10	.826	.659
Chippewa	16,815,320	31,515,273	375,186.67	2.231	1.191	17,289,151	29,303,457	346,916.98	2.007	1.184
Clark	21,580,571	30,655,464	317,887.16	1.473	1.037	21,433,491	29,013,065	290,708.01	1.356	1.002
Columbia	32,560,747	47,470,149	433,220.70	1.331	.913	33,264,377	45,075,284	417,903.53	1.256	.927
Crawford	7,889,225	15,274,448	150,832.83	1.912	.988	7,966,895	13,722,509	151,187.98	1.898	1.102
Dane	83,073,454	138,501,543	1,185,703.92	1.427	.856	81,671,614	127,081,979	1,086,135.31	1.330	.855
Dodge	46,403,738	82,989,547	542,223.48	1.169	.653	45,907,711	75,321,953	509,143.33	1.109	.676
Door	8,450,730	17,560,520	185,465.18	2.195	1.056	8,209,433	16,134,569	167,640.84	2.042	1.039
Douglas	28,094,574	46,441,386	861,024.78	3.065	1.854	26,983,550	47,133,104	917,932.42	3.402	1.948
Dunn	11,612,171	25,333,949	272,236.29	2.344	1.075	11,705,959	23,197,434	261,313.36	2.233	1.127
Eau Claire	18,457,848	32,001,560	433,150.90	2.347	1.354	18,727,720	28,948,402	463,681.90	2.476	1.602
Florence	1,977,218	4,102,653	71,459.18	3.614	1.742	2,010,017	3,811,681	67,635.58	3.365	1.775
Fond du Lac	43,383,486	75,217,638	573,109.88	1.185	.762	48,616,368	72,443,420	583,326.45	1.200	.805
Forest	7,236,739	11,461,330	180,719.86	2.497	1.577	6,912,146	10,296,386	168,361.34	2.435	1.635
Grant	34,662,055	56,601,295	549,630.47	1.586	.971	35,191,403	54,150,761	489,875.98	1.392	.905
Green	26,012,921	46,214,062	353,926.31	1.361	.766	26,490,548	42,208,140	346,152.42	1.307	.820
Green Lake	13,204,142	23,378,883	184,818.66	1.400	.790	13,071,253	21,882,750	168,185.48	1.287	.769
Iowa	23,217,708	39,924,968	284,378.70	1.225	.712	23,333,553	37,832,965	264,857.73	1.135	.700
Iron	3,352,556	8,120,495	172,409.06	5.142	2.123	3,329,021	6,885,724	136,432.14	4.099	1.981
Jackson	10,718,230	17,898,007	210,491.93	1.964	1.176	10,945,610	16,160,613	193,587.15	1.767	1.198
Jefferson	33,265,166	56,906,349	457,038.83	1.374	.803	33,136,397	53,632,445	492,804.04	1.306	.807
Juneau	9,688,195	18,938,970	202,710.76	2.092	1.070	9,809,426	17,841,656	196,061.96	1.999	1.099
Kenosha	31,173,600	43,015,736	383,740.11	1.231	.892	32,206,223	41,601,703	357,540.86	1.110	.859

Kewaunee	11,816,169	20,885,916	168,802.88	1.424	1.808	11,463,016	19,315,620	162,467.17	1.417	.841
Ia Crosse	30,491,349	44,420,464	740,688.49	2.429	1.667	32,054,050	42,233,185	600,745.07	1.874	1.423
Lafayette	24,312,973	41,705,379	292,219.17	1.202	.701	22,603,339	39,180,679	265,806.68	1.176	.678
Langlade	13,239,470	18,981,490	288,167.28	2.176	1.518	13,260,490	17,071,122	223,718.93	1.687	1.310
Lincoln	11,628,017	19,849,586	310,327.74	2.669	1.563	11,961,181	18,204,452	321,854.96	2.690	1.768
Manitowoc	36,642,392	59,393,458	585,756.49	1.599	.966	35,965,225	55,628,569	544,782.76	1.515	.979
Marathon	24,308,566	53,425,322	586,224.08	2.412	1.097	22,712,537	48,676,639	546,044.14	2.303	1.674
Marinette	14,020,357	29,849,672	446,869.56	3.187	1.497	13,890,289	27,666,322	314,469.24	2.264	1.137
Marquette	6,748,313	12,336,955	104,585.04	1.550	.848	6,729,508	11,162,595	93,229.30	1.385	.835
Milwaukee	476,235,816	578,715,754	7,987,548.85	1.677	1.380	292,199,739	540,484,848	7,439,539.96	2.546	1.377
Monroe	17,748,423	29,715,040	292,656.26	1.649	.985	17,825,154	27,229,736	305,067.96	1.711	1.120
Oconto	11,114,838	23,909,426	271,467.26	2.443	1.135	11,230,234	22,017,012	256,725.26	2.286	1.166
Oneida	6,371,702	14,206,308	249,105.61	3.909	1.754	6,325,486	13,497,753	234,569.74	3.703	1.877
Outagamie	40,388,914	58,945,236	650,048.40	1.629	1.116	38,893,806	56,830,402	625,474.60	1.608	1.101
Ozaukee	17,188,467	23,924,411	175,393.21	1.020	.733	16,931,586	22,641,427	174,444.57	1.030	.770
Pepin	3,570,667	7,391,796	75,115.49	2.104	1.018	3,641,804	6,650,631	68,321.97	1.876	1.027
Pierce	12,432,296	23,038,717	251,928.52	2.027	1.001	12,005,438	21,503,894	226,510.22	1.887	1.054
Polk	11,937,456	22,429,361	231,124.08	1.936	1.030	11,585,008	20,048,649	199,169.02	1.719	.993
Portage	13,595,478	24,546,636	297,104.87	2.185	1.210	13,322,590	22,622,298	257,343.91	1.932	1.138
Price	7,038,010	13,213,763	228,766.38	3.250	1.731	7,227,085	11,742,523	230,926.30	3.195	1.967
Racine	45,002,030	75,850,284	797,369.77	1.772	1.051	43,664,942	69,292,905	689,334.15	1.579	.995
Richland	12,710,717	23,874,630	256,457.02	2.018	1.074	12,557,924	21,283,469	238,463.47	1.899	1.120
Rock	50,757,794	84,942,581	754,732.32	1.487	.888	50,475,562	79,731,890	709,373.16	1.406	.890
Rusk	5,984,482	11,630,348	215,469.34	3.600	1.853	5,849,535	10,684,655	216,262.46	3.697	2.024
St. Croix	15,736,669	30,216,809	272,535.70	1.732	.902	15,709,636	27,963,067	269,760.70	1.717	.964
Sauk	25,176,361	46,034,284	429,772.43	1.707	.934	25,092,792	42,193,667	412,270.89	1.643	.977
Sawyer	4,755,722	9,964,843	198,452.14	4.173	1.992	4,889,202	9,117,080	195,128.95	3.991	2.140
Shawano	14,986,742	28,760,229	280,347.80	1.870	.975	14,477,539	26,729,662	274,242.05	1.894	1.026
Sheboygan	44,135,920	64,902,185	643,626.50	1.458	.992	43,510,286	63,775,953	539,304.12	1.240	.840
Thayer	8,138,677	14,143,482	215,028.99	2.642	1.520	7,672,127	13,249,678	214,907.40	2.730	1.622
Trempealeau	14,713,595	25,848,020	249,139.31	1.693	.964	14,995,841	23,685,535	230,093.13	1.534	.971
Vernon	16,289,996	30,938,962	277,276.28	1.702	.896	16,555,076	28,524,349	275,384.51	1.664	.965
Vilas	2,571,823	9,295,976	117,365.39	4.563	1.263	2,523,843	9,251,417	106,598.32	4.223	1.152
Walworth	33,929,883	58,978,994	472,701.16	1.393	.802	34,449,451	53,052,894	448,522.02	1.302	.845
Washburn	3,390,193	7,244,083	125,252.57	3.694	1.729	3,383,628	6,670,650	115,488.87	3.413	1.731
Washington	25,376,247	36,385,991	254,811.30	1.004	.700	25,186,515	34,595,319	220,174.12	.874	.636
Waukesha	28,143,928	56,732,282	481,178.24	1.710	.848	28,087,348	52,800,627	445,311.22	1.588	.843
Waupaca	22,001,279	34,057,893	351,956.57	1.600	1.033	21,652,591	31,040,437	332,968.22	1.538	1.073
Waushara	12,531,789	19,233,781	175,339.16	1.400	.912	10,823,262	17,896,731	162,883.40	1.505	.910
Winnebago	50,758,356	74,775,471	884,974.38	1.743	1.184	50,668,872	69,786,562	848,268.33	1.674	1.215
Wood	18,291,944	30,297,129	410,642.89	2.245	1.356	17,535,361	27,638,775	366,766.24	2.091	1.327
Total	\$1,876,478,266	\$2,941,412,842	\$32,610,975.44	1.738	1.109	\$1,680,811,386	\$2,743,180,404	\$30,667,894.32	1.824	1.118

MAP I.
RELATIVE INCREASE IN VALUE OF PROPERTY OF
COUNTIES 1901-1912

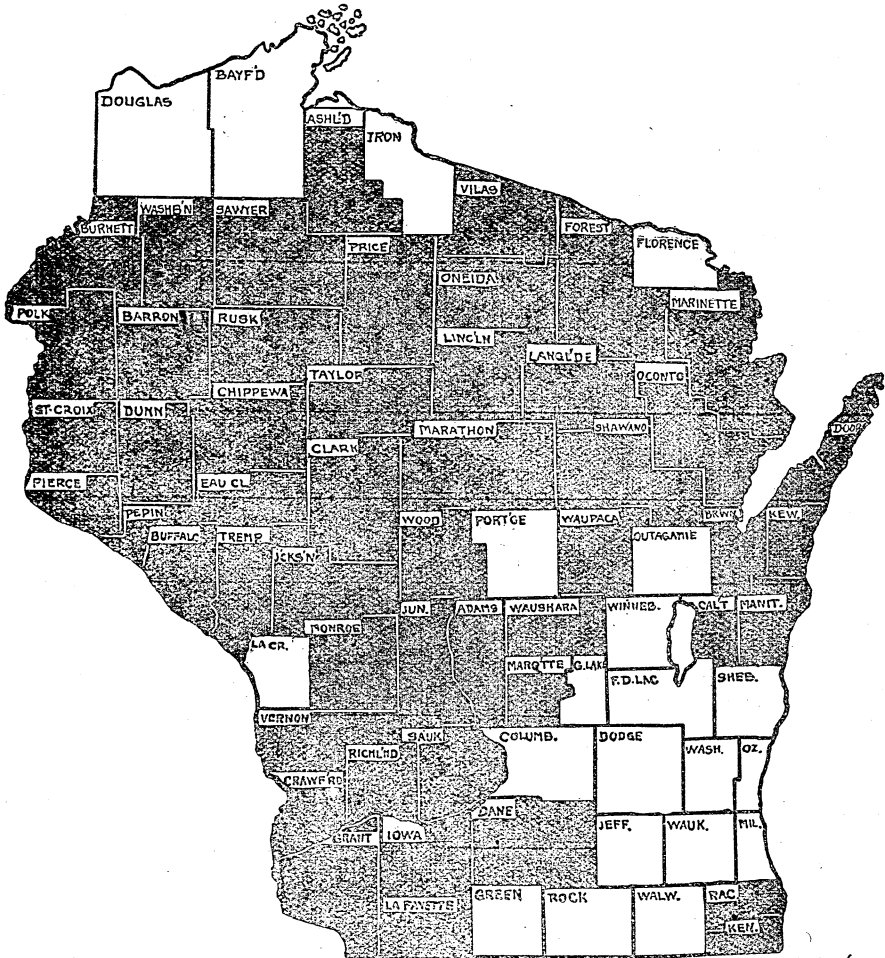

50 Black counties show increase greater than State Ave. 97.84 %
21 White " " " " less " " " " 97.84 %

MAP II RATIO OF LOCAL TO STATE ASSESSMENT 1911.

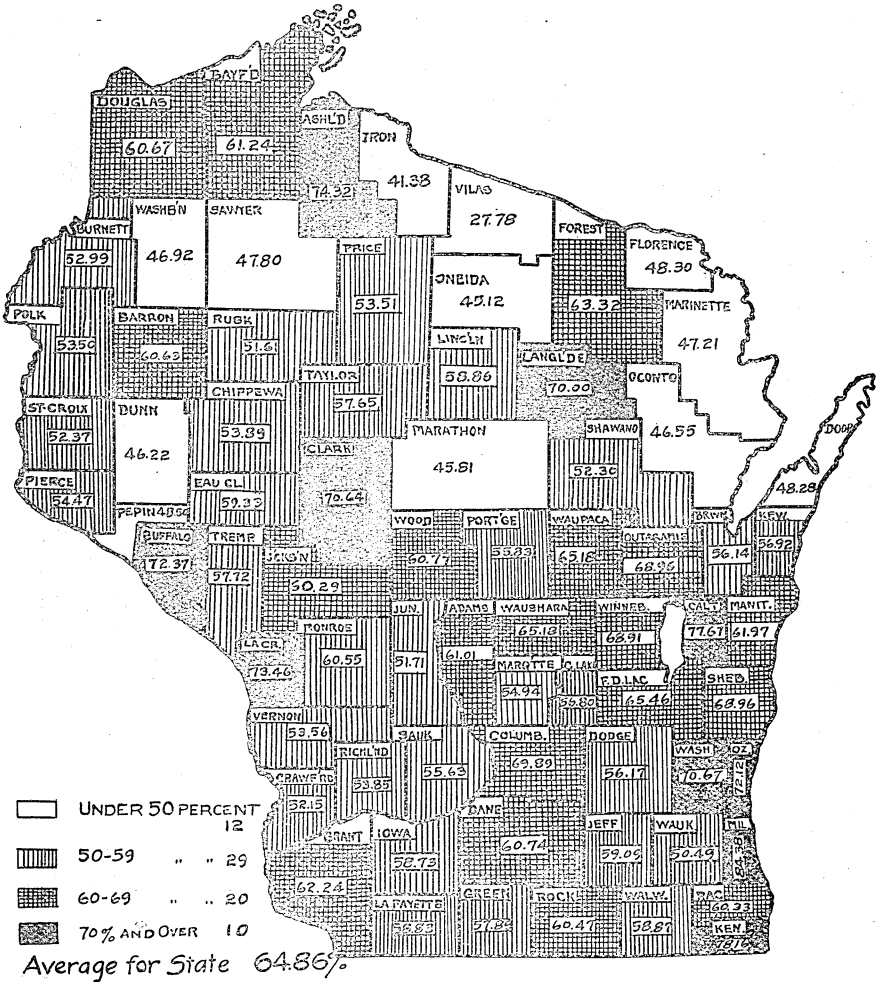

STATEMENT OF NET DISBURSEMENTS.

The detailed fund statements appearing in Appendix A of this report of necessity show the total of all warrants drawn by the Secretary of State on the several funds from which state disbursements are made. In consequence, four classes of items are included which must be deducted in determining the net amount of disbursements—(1) transfers, (2) paper transfers, (3) agency transactions, and (4) refunds.

1. *Transfers.* Transfers are occasioned by appropriations being made from one fund to another, thus appearing twice as disbursements. For example, large amounts are appropriated biennially from the General Fund for University purposes; and as the bills of that institution are paid from the University Fund Income, transfers must first be made from the General Fund to the University Fund Income, and the money finally disbursed from the latter fund. In one instance, transfers must be deducted twice in order to show the true disbursements. The statute authorizes the Secretary of State, with the consent of the Governor, to transfer temporarily from the General Fund to the University Fund Income sums not exceeding \$150,000, to be returned to the General Fund when the tax levied for University purposes is collected. It will be seen that when this transfer is made from the General Fund to the University Fund Income, it appears as a disbursement; when the money is expended by the University it also appears as a disbursement; and when the University returns the borrowed money, it appears for a third time as a disbursement; therefore it is necessary to eliminate the amount twice.

2. *Paper transfers.* In the case of departments and institutions that are maintained by limited appropriations, it is necessary to charge accounts with paper and waste used in printing, in addition to the bill of the State Printer. As this paper has already been paid for by the state, it becomes necessary to transfer the amount of each paper bill from the appropriation set apart for the maintenance of the department or institution to the credit of the General Fund. It is, of course, necessary to deduct the amount so transferred.

3. *Agency transactions.* In three instances the state, acting solely as agent, is now collecting money and returning it almost immediately. These are known as agency transactions. The amount collected from counties as a special charge for the care of their own chronic insane is returned to the county institutions together with additional moneys; 85% of the street railway tax collected is at once returned to the localities through which the lines run; and fire department dues are distributed in full to localities upon the certification of the Commissioner of Insurance. Not one of these items is a state disbursement.

The item of refunds needs no explanation.

The following statements show that the net disbursements of the state for the fiscal year 1911 amounted to \$9,698,340.01, and to \$10,664,538.52 in 1912:

The Delinquent Tax Fund is not included in the foregoing statement of net disbursements, for the reason that it is purely an agency fund. Delinquent taxes are collected by the state and returned intact to the counties. The University Trust Funds Income also is not included for the reason that the state has no practical control over its disbursements. The money must be disbursed in the manner stipulated by the donors upon the certification of the Board of University Regents.

The School, University, Agricultural College, Normal School, and University Trust funds are all invested and cannot be disbursed.

The balances in the Allotment, Calumet and Manitowoc Counties Indemnity, Deposit, Redemption, and Wisconsin Railroad Farm Mortgage Land Company funds, were merely transferred to the General Fund under chapter 37, laws of 1911, which makes properly established claims against any of these funds payable from the General Fund.

STATE DEBT.

The bonded debt of the State, created in 1861-63 for the purpose of carrying on the war for the maintenance of the Union, has now all been paid or converted into certificates of indebtedness to the trust funds, except one thousand dollars, which was paid from the General Fund, August 13, 1888.

Distribution of the debt on June 30, 1912, was as follows:

Certificates of indebtedness, School Fund	\$1,563,700 00
Certificates of indebtedness, Normal School Fund	515,700 00
Certificates of indebtedness, University Fund	111,000 00
Certificates of indebtedness, Agricultural College Fund	60,600 00
	<hr/>
	\$2,251,000 00

GENERAL STATEMENT.

Showing balances, book receipts and disbursements for the fiscal years ending June 30, 1911, and June 30, 1912.

Funds.	Balance June 30, 1910.	Book receipts for year ending June 30, 1911.	Book receipts for year ending June 30, 1912.	Total balance and book receipts.	Book disburse- ments for year ending June 30, 1911.	Book disburse- ments for year ending June 30, 1912.	Total book disbursements for period.	Balance June 30, 1912.
General Fund	\$798,067 91	\$7,357,835 59	\$7,836,585 03	\$15,992,488 50	\$6,423,112 33	\$7,537,232 98	\$13,960,345 31	\$2,032,143 19
School Fund	44,466 24	362,023 26	404,483 16	810,972 66	400,432 00	351,062 76	751,494 76	59,477 90
School Fund Income.....	194,985 33	2,118,127 55	2,303,209 23	4,616,322 11	2,118,357 97	2,260,874 76	4,379,232 73	237,089 38
University Fund.....	341 04	16,617 76	15,594 43	32,553 23	16,500 00	10,000 00	26,500 00	6,053 23
University Fund Income...	196,535 10	1,943,124 79	2,462,397 42	4,602,057 31	2,025,369 93	2,327,127 56	4,352,497 49	249,559 82
Agricultural College Fund	564 82	26,558 27	22,054 28	49,177 37	26,500 00	22,000 00	48,500 00	677 37
Agricultural College Fund Income		13,251 46	12,732 63	25,984 09	13,251 46	12,732 63	25,984 09
Normal School Fund.....	700 65	136,419 88	164,730 90	301,850 83	134,900 00	160,000 00	294,900 00	6,950 83
Normal School Fund In- come	141,171 35	669,409 61	550,926 57	1,361,507 53	582,508 67	682,295 63	1,264,804 30	96,703 23
Hunting License Fund.....	89,935 42	143,805 54	177 10	233,918 06	109,488 51	124,429 55	233,918 06
Oil Inspection Fund.....		67,620 23	76,450 63	144,070 86	67,620 23	76,450 63	144,070 86
State Fire Marshal Fund..	16,429 43	29,415 07	29,460 97	75,305 52	27,746 43	30,410 18	58,156 61	17,148 91
State Insurance Fund.....	5,563 66	26,679 00	32,242 66	2,628 12	1,219 71	3,847 83	28,394 83
University Trust Funds....	4,156 15	54,299 74	11,331 49	69,787 38	57,247 50	12,281 10	69,528 60	258 78
University Trust Funds In- come	4,301 25	7,951 13	9,492 00	21,744 38	7,867 67	7,738 41	15,606 08	6,138 30
Forest Reserve Fund.....	16,582 19	119,262 34	62,429 18	198,273 71	103,703 43	69,726 29	173,429 72	24,843 99
State Highway Fund.....		350,000 00	350,000 00	49,965 40	49,965 40	300,034 60
Teachers' Insurance and Retirement Fund	65,716 50	65,716 50	2,630 24	2,630 24	63,086 26
Allotment Fund	956 54	956 54	956 54	956 54	956 54
Calumet & Manitowoc Co's. Indemnity Fund	284 45	284 45	284 45	284 45

Drainage Fund	468 24	19 83	50,023 31	50,511 43	38,685 35	38,685 35	11,826 08
Delinquent Tax Fund.....	213 20	170 52	62 67	446 39	164 31	170 52	334 83	111 56
Deposit Fund	10,313 83	10,313 83	10,313 83	10,313 83
Indemnity Swamp Land Fund	1,400 74	1,400 74	1,400 74
Menomonic Indian Reserva- tion Trespass Fund.....	9,548 10	9,548 10	9,548 10
Redemption Fund	151 92	151 92	151 92	151 92
Wisconsin R. R. Farm Mortgage Land Co. Fund	4,415 67	4,415 67	4,415 67	4,415 67
Portage Levee Fund.....	371 58	371 58	371 58
Wisconsin Grain and Ware- house Commission Fund	42,333 37	42,333 37	38,614 80	38,614 80	3,718 57
Forestry Investment Fund	48,172 96	48,172 96	48,172 96	48,172 96
Total	\$1,541,924 26	\$13,092,591 59	\$14,518,363 83	\$29,152,879 68	\$12,133,520 97	\$13,864,193 04	\$25,997,714 01	\$3,155,165 67

*This statement shows book totals, which include transfers, agency transactions, refunds, and investments. For statement of net disbursements see pp. 27, 28.

FUND STATEMENT SHOWING NET DISBURSEMENTS OF STATE FOR THE FISCAL YEAR 1911.

	Total Book Disbursements.	Transfers.	Paper Transfers.	Agency Transac- tions.	Refunds.	Net Dis- bursements.
General Fund	\$6,423,112 33	\$1,105,394 01	\$529 24	\$487,919 51	\$12,241 45	\$4,817,027 22
*School Fund Income.....	2,118,357 97				119 34	2,118,238 63
University Fund Income.....	2,025,369 93	126,000 00	5,806 91		2 70	1,893,560 32
Agricultural College Fund Income.....	13,251 46	13,251 46				
Normal School Fund Income.....	582,508 67		212 71		3 24	582,292 72
Forest Reserve Fund.....	103,702 43				160 00	103,543 43
Hunting License Fund.....	109,488 51					109,488 51
Oil Inspection Fund.....	67,620 23	21,126 65	49 66			46,443 92
State Fire Marshal Fund.....	27,746 43		1 17			27,745 26
Total	\$11,471,158 96	\$1,265,773 02	\$6,599 69	\$487,919 51	\$12,526 73	\$9,698,340 01

* Item 2, School Fund Income, of \$2,118,238.63, and other items of disbursement, are moneys collected by the state and distributed under the law to the several localities, there to be expended for local purposes. The state merely performs the service of a clearing house or collection bureau. While such items are disbursements from the State Treasury, they are in no sense expenditures for state purposes.

FUND STATEMENT SHOWING NET DISBURSEMENTS OF STATE FOR THE FISCAL YEAR 1912.

	Total Book Disbursements.	Transfers.	Paper Transfers.	Agency Transactions.	Refunds.	Net Disbursements.
General Fund	\$7,537,232 93	\$1,454,898 06	\$1,193 96	\$660,427 06	\$34,714 06	\$5,385,999 84
*School Fund Income.....	2,260,874 76	65,718 50	114 41	2,195,043 85
University Fund Income.....	2,327,127 56	250,000 00	6,327 90	2,070,799 66
Agricultural College Fund Income.....	12,732 63	12,717 94	14 69
Normal School Fund Income.....	682,295 63	199 54	682,096 09
Forest Reserve Fund.....	69,726 29	191 93	69,534 36
Forestry Investment Fund.....	48,172 96	48,172 96
Hunting License Fund.....	124,429 55	123,255 62	1,173 93
Oil Inspection Fund.....	76,450 63	24,991 57	214 96	51,244 10
State Fire Marshal Fund.....	30,410 18	38 49	30,371 69
Portage Levee Fund.....	371 53	371 53
Drainage Fund.....	38,685 35	38,685 35
Teachers' Insurance and Retirement Fund.....	2,630 24	2,630 24
State Highway Fund.....	49,965 40	49,965 40
Grain and Warehouse Commission Fund.....	38,614 80	165 33	38,449 47
Total	\$13,299,720 54	\$1,931,579 60	\$8,110 18	\$660,427 06	\$35,035 09	\$10,664,538 52

* Item 2, School Fund Income, of \$2,195,043.85, and other items of disbursement, are moneys collected by the state and distributed under the law to the several localities, there to be expended for local purposes. The state merely performs the service of a clearing house or collection bureau. While such items are disbursements from the State Treasury, they are in no sense expenditures for state purposes.

THE WISCONSIN PRESS.

The following list of newspapers and periodicals published in Wisconsin has been carefully revised according to the best information obtainable up to July 1, 1912.

The language in which the papers are published is English when no other statement is given. The abbreviations used are as follows: Rep., Republican; Dem., Democrat; Pro., Prohibitionist; Peo., Peoples; Ind., Independent; Rel., Religious; Ed., Educational; Agr., Agricultural; Temp., Temperance; M., Musical; Med., Medical; Frat., Fraternal; Lit., Literary; Soc., Socialistic; Ju., Juvenile; Com., Commercial; D., Daily; S. W. Semi-weekly; M., Monthly; S. M., Semi-monthly; Q., Quarterly; G., German; N., Norwegian; P., Polish; Sw., Swedish; H., Hollandish; B., Bohemian; S., Scandinavian; D., Danish.

Counties and towns.	Names of papers.	Names of publishers.	Character.	Daily or weekly	Publication day.	
ADAMS—	Friendship....	Adams County Press.	H. S. Pierce.....	Rep...	W.	Sat.
	Friendship....	Friendship Reporter..	Reporter Ptg. Co....	Rep...	W.	Thur.
ASHLAND—	Ashland.....	Ashland Co. Herald...	Herman Roethig....	Ind...	W.	Sat.
	Ashland.....	News.....	Burt Williams.....	Dem...	D. & W.	W.
	Ashland.....	Press.....	J. T. Hooper.....	Rep...	D. & W.	Sat.
	Butternut.....	Butternut Eagle.....	F. C. Friedrichs.....	Ind...	W.	Sat.
	Glidden.....	Enterprise.....	M. J. Hart.....	Rep...	W.	Fri.
	Mellen.....	Mellen Weekly.....	J. P. Fitzgerald.....	Rep...	W.	Thur.
BARRON—	Barron.....	Barron Co. News.....	N. S. Gordon.....	Rep...	W.	Fri.
	Barron.....	Barron Co. Shield.....	Durnal & Dretzke ..	Rep...	W.	Fri.
	Cameron.....	Cameron Review.....	H. C. Swetland.....	Rep...	W.	Fri.
	Chetek.....	Alert.....	Charles & Bell.....	Rep...	W.	Fri.
	Cumberland..	Advocate.....	H. S. Comstock.....	Rep...	W.	Thur.
	Dallas.....	Index.....	L. E. Jappa.....	Ind...	W.	Fri.
	Prairie Farm.	Breeze.....	J. W. Van Buren.....	Ind...	W.	W.
	Rice Lake....	Chronotype.....	Chronotype Ptg. Co.	Rep...	W.	Thur.
	Rice Lake....	Times.....	C. F. & H. L. Bone ..	Dem...	W.	Fri.
	Turtle Lake..	Bugle.....	A. H. Neusse.....	Dem...	W.	Thur.
	BAYFIELD—	Bayfield.....	Bayfield Co. Press....	Donald C. Bell.....	Rep...	W.
Bayfield.....		Progress.....	Louis Wachsmuth ..	Ind...	W.	Thur.
Iron River...		Iron River Pioneer...	Pioneer Pub. Co.....	Rep...	W.	Thur.
Washburn....		News and Itemizer...	Washburn Pub. Co...	Rep...	W.	Fri.
Washburn....		The Washburn Times.	Times Pub. Co.....	Rep...	W.	Thur.
BROWN—	De Pere.....	Brown Co. Democrat..	Herman & Kuypers.	Dem...	W.	Fri.
	De Pere.....	De Pere News.....	P. L. Halline.....	Rep...	W.	W.
	De Pere.....	De Volkstem (H).....	Herman & Kuypers.	Cath'ic	W.	W.
	Green Bay....	Green Bay Gazette....	Gazette Pub. Co.....	Rep...	D. & S-	W. & S.
	Green Bay....	Der Landsmann (G.)..	Joseph Mies.....	Ind...	W.	W.
	Green Bay....	Green Bay Review....	James Kerr & Son...	Rep...	W.	Sat.
	Green Bay....	Green Bay Herald....	Green Bay Ptg. Co..	Ind...	W.	Thur.

WISCONSIN PRESS—Continued.

Counties and towns.	Names of papers.	Names of publishers.	Character.	Daily or weekly	Publication day.
BUFFALO—					
Alma.....	Buffalo Co. Journal...	E. F. Ganz.....	Rep..	W.	Thur.
Cochrane.....	Landsmann (G).....	Meli & Cuttinger....	Ind..	W.	Thur.
Fountain City	Buffalo Co. Republi- kaner and Alma Blaetter (G).....	Peter Schoenhofen..	Dem..	W.	Tue.
Mondovi.....	Mondovi Herald.....	W. H. Smith.....	Rep..	W.	Fri.
Mondovi.....	Buffalo Co. News....	H. H. Scott.....	Rep..	W.	Fri.
BURNETT—					
Grantsburg... ✓	The Journal & Senti- nel.....	Journal Pub. Co.....	Rep..	W.	Fri.
CALUMET—					
Brillion.....	Brillion News.....	Otto Zander.....	Rep..	W.	Fri.
Chilton.....	Chilton Times.....	Wm. A. Hume.....	Dem..	W.	Sat.
Chilton.....	Wis. Demokrat (G)...	Jos. Grassold.....	Ind..	W.	Fri.
Hilbert.....	Favorite.....	F. E. Pieper.....	Ind..	W.	Thur.
New Hoistein	Calumet County Re- porter.....	B. A. Roate.....	Rep..	W.	W.
CHIPPEWA—					
Bloomer..... ✓	Bloomer Advance....	F. E. Andrews.....	Rep..	W.	Thur.
Boyd.....	Boyd Times Herald...	Archie Mohr.....	Rep..	W.	Fri.
Cadott.....	Cadott Blade.....	F. D. & A. W. Calway	Ind..	W.	Fri.
Chip. Falls....	Catholic Sentinel....	Catholic Sentinel Pub. Co.....	Cath..	W.	Thur.
Chip. Falls....	Chippewa Herald.....	Herald Ptg. Co.....	Rep..	D.
Chip. Falls....	Chippewa Times.....	Chippewa Valley Publishing Co.....	Dem..	W.	T.
Chip. Falls....	Daily Independent...	Chippewa Valley Publishing Co.....	Dem..	D.
Chip. Falls....	Weekly Herald.....	Herald Ptg. Co.....	Rep..	W.	Fri.
Holcombe....	Holcombe Journal....	E. H. Burnham.....	Ind..	W.	Sat.
New Auburn..	Auburn Times.....	H. G. Goddard.....	Rep..	W.	Fri.
Stanley.....	Stanley Republican...	Inter-County Pub- lishing Co.....	Rep..	W.	Sat.
CLARK—					
Abbotsford... ✓	The Weekly Clarion..	Fred A. Pier.....	Rep..	W.	Fri.
Colby.....	Colby Phonograph...	Joel Shafer.....	Dem..	W.	Thur.
Curtiss.....	Record.....	U. P. Barager.....	Rep..	W.	Sat.
Dorchester... ✓	The Herald.....	William Mouries...	Rep..	W.	Fri.
Granton.....	Granton News.....	F. J. Baer.....	Ind..	W.	Fri.
Greenwood... ✓	Gleaner.....	H. H. Hartson.....	Rep..	W.	Thur.
Humbird.....	Enterprise.....	T. H. Horrell.....	Ind..	W.	Sat.
Loyal.....	Loyal Tribune.....	Roessler Bros.....	Rep..	W.	Thur.
Neillsville... ✓	Deutsch Amerikaner.	Carl Rabenstein...	Ind..	W.	Thur.
Neillsville... ✓	Neillsville Times....	L. Williamson.....	Rep..	W.	Thur.
Neillsville... ✓	Republican & Press...	Crothers & Tift....	Rep..	W.	Thur.
Owen.....	Enterprise.....	F. J. Sherry.....	Ind..	W.	Thur.
Thorpe.....	Thorpe Courier.....	Wm. Wagner.....	Dem..	W.	Thur.
Withee.....	Sentinel.....	Mrs. J. Barager....	Ind..	W.	Fri.
COLUMBIA—					
Cambria..... ✓	Cambria News.....	J. F. Streeter.....	Rep..	W.	Fri.
Columbus....	Columbus Democrat.	Geo. E. Bunsa.....	Dem..	W.	Fri.
Columbus....	Columbus Republi- can.....	Robt. Leitsch.....	Rep..	W.	Sat.
Kilbourn.....	The Illustrated Events.....	J. E. Jones & Co....	Rep..	W.	Thur.
Fall River... ✓	The New Era.....	E. J. Doyle.....	Ind..	W.	Fri.
Lodi.....	The Lodi Enterprise..	C. L. Coward.....	Ind..	W.	Fri.
Pardeeville.. ✓	Pardeeville Times....	Henry Thompson...	Rep..	W.	Fri.
Portage.....	Portage Daily Demo- crat.....	J. E. Jones.....	Dem..	D.
Portage.....	Portage Daily Regis- ter.....	Wis. State Regis. Co.	Rep..	D.
Portage.....	Portage Weekly Dem- ocrat.....	J. E. Jones.....	Dem..	W.	Fri.
Portage.....	Wisconsin State Regis- ter.....	Wis. State Regis. Co.	Rep..	W.	Sat.

WISCONSIN PRESS—Continued.

Counties and towns.	Names of papers.	Names of publishers.	Character.	Daily or weekly	Publication day.
COLUMBIA—					
Continued.					
Portage.....	Der Rundschau-Wecker (G.).....	Erick Kurth.....	Ind...	W.	Thur.
Poynette.....	Poynette Press.....	Butler Bros.....	Ind...	W.	Fri.
Rio.....	The Badger Blade.....	T. O. Goodwin.....	Ind.R.	W.	Thur.
Wycocena.....	Advance.....	B. L. Bierce.....	Prog. R	W.	Fri.
CRAWFORD—					
Gays Mills....	Independent.....	T. O'Neil & Co.....	Ind...	W.	Tues.
Pra. du Chien.	Courier.....	H. E. Howe.....	Dem..	W.	Tues.
Pra. du Chien.	Pra. du Chien Union..	I. D. Hurlbut.....	Rep..	W.	Thur.
Pra. du Chien.	The Press.....	Martner & Beach.....	Rep..	W.	W.
Soldiers Grove	Kickapoo Scout.....	Nagler & Rasmussen	Rep..	W.	Thur.
Wauzeka.....	The Kickapoo Chief..	J. O'Neil & Co.....	Dem..	W.	Thur.
DANE—					
Belleville....	Recorder.....	E. R. Adamson.....	Ind...	W.	Fri.
Black Earth..	Dane Co. News.....	Black Earth Pub.Co.	Ind...	W.	Thur.
Cambridge....	Cambridge News.....	H. C. Stair.....	Rep..	W.	Fri.
Deerfield....	The News.....	Nels Holman.....	Ind...	W.	Fri.
De Forest....	De Forest Times.....	Times Pub. Co.....	Ind...	W.	Fri.
Madison.....	America (N.).....	R. B. Anderson.....	Rep..	W.	Fri.
Madison.....	Am. Thresherman.....	B. B. Clarke.....	Trade.	M.
Madison.....	Botschafter (G.).....	F. C. Blied & Co.....	Dem..	W.	Wed.
Madison.....	Cardinal.....	U. W. Students.....	Coll..	D.
Madison.....	Church Life.....	Home Miss. Soc.....	Rel... M.
Madison.....	Cosmopolitan Student	Ass. of Cosmo. Clubs	Coll.. M.
Madison.....	Wis. Daily News.....	U. W. Students.....	Coll.. D.
Madison.....	Democrat.....	Democrat Ptg. Co...	Dem.. D.
Madison.....	Gas Review.....	B. B. Clarke.....	Gas.E. M.
Madison.....	Journal of Geography	Journal of Geog. Co.	Geog.. M.
Madison.....	La Follette's Magazine.....	R. M. La Follette...	Rep.. W.	Sat.
Madison.....	Madisonian.....	Sommers & Reynolds	Dem.. W.	Fri.
Madison.....	Municipality.....	W. G. Kirchoffer...	Mun.. Bi-M.
Madison.....	Our Church Life.....	Wis. Congr. Conv'n..	Cong.. M.
Madison.....	Sphinx.....	U. W. Students.....	Lit.. S.-M.
Madison.....	State Journal.....	State Jour. Ptg. Co.	Rep.. D. S. W.	M.-Th
Madison.....	The State.....	State Pub. Co.....	Rep.. W.	Fri.
Madison.....	Wis. Country Mag.....	Students Agricul...	Agr.. M.
Madison.....	Wis. Equity News.....	Wis. Equity News Pub. Co.....	A.S.E. S.-M.
Madison.....	Wisconsin Engineer...	U. W. Students.....	Lit.. M.
Madison.....	Wisconsin Farmer...	Wis. Farmer Co.....	Agr.. W.	Thur.
Madison.....	Wis. Journal of Education.....	Parker Educa. Co...	Ed... M.
Madison.....	Wisconsin Magazine..	Students of U. W...	Coll.. M.
Madison.....	Wisconsin Staats-Zeitung Co. (G.)	Staats-Zeitung Co...	Dem.. W.	W.
Madison.....	Wis. Alumni Mag.....	U. W. Alumni Ass'n	Ed... M.
Marshall....	Record.....	Chas. W. Lake.....	Ind.. W.	Fri.
Mazomanie..	Sickle.....	H. L. Swan.....	Ind.. W.	Fri.
Middleton..	Times-Herald.....	Thos. A. Everill...	Ind.. W.	Fri.
Mt. Horeb..	Mt. Horeb Times.....	Times Ptg. Co.....	Ind.. W.	Thur.
Mt. Horeb..	Mail.....	A. C. Krohn.....	Ind.. W.	Thur.
Morrisonville.	Tribune.....	Chas. Eldridge.....	Non-P W.	Sat.
Oregon.....	Observer.....	E. F. Kramer.....	Ind.. W.	Thur.
Stoughton..	Courier-Hub.....	J. M. Hibbard.....	Rep.. D.-W.	Fri.
Sun Prairie..	Countryman.....	T. G. Stone.....	Ind.. W.	Thur.
Wauwaukee..	Index.....	J. M. Williams & Son	Rep.. W.	Thur.
DODGE—					
Beaver Dam..	Argus.....	B. F. Sherman & Son	Dem.. W.	Fri.
Beaver Dam..	Beaver Dam Daily Citizen.....	E. E. Parker & Son	Ind.. D.
Beaver Dam..	Dodge Co. Citizen.....	E. E. Parker & Son	Rep.. W.	Fri.
Beaver Dam..	Podge Co. Farmer.....	E. E. Parker & Son	Agr.. M.
Fox Lake....	Representative.....	D. J. Hotchkiss.....	Rep.. W.	Fri.
Horicon....	Reporter.....	A. A. Washburn.....	Rep.. W.	Fri.
Hustisford..	The Hustisford News..	W. Kaul.....	Ind.. W.	Fri.
Juneau.....	Independent.....	Clifford Bros.....	Dem.. W.	Fri.
Juneau.....	Telephone.....	Kelley & Puetz...	Dem.. W.	Fri.
Lomira.....	Review.....	C. A. Forbes.....	Ind.. W.	W.

WISCONSIN PRESS—Continued.

Counties and towns.	Names of papers.	Names of publishers.	Character.	Daily or weekly	Publication day.
DODGE—Con.					
Mayville.....	Dodge Co. Banner (G.).....	E. Schwartz Ptg. Co.	Dem..	W.	Fri.
Mayville.....	Dodge Co. Pioneer (G.).....	Jacob Mueller.....	Ind..	S-W.	T-Fri.
Mayville.....	Mayville News.....	News Ptg. Co.....	Ind..	W.	Thur.
Randolph.....	Advance.....	T. A. Cummings.....	I. Rep	W.	Thur.
Reeseville.....	Reeseville Review.....	J. F. Hughes.....	Ind..	W.	Thur.
Waupun.....	Waupun Democrat.....	Hubbell & Spiering.....	Dem..	W.	Fri.
Waupun.....	Leader.....	W. A. Sanborn.....	Ind..	W.	W.
DOOR—					
Sturgeon Bay.	The Advocate.....	Frank Long.....	Rep..	W.	Thur.
Sturgeon Bay.	Door Co. Democrat.....	Door Co. Pub. Co.....	I. Rep	W.	Fri.
DOUGLAS—					
Superior.....	Superior Telegram.....	Evcn. Telegram Co.	Rep..	D.
Superior.....	The Leader Clarion.....	J. S. Konkel.....	Dem..	W.	Sat.
Superior.....	Superior Tidande (Nor. & Danish).....	John L. Erickson.....	I. Rep	W.	Fri.
Superior.....	Superior Times.....	C. L. Day.....	I. Rep	W.	Sat.
Superior.....	Svenska Amerikan-ska Tribunen (Sw.).....	Interstate Swedish Pub. & Ptg. Co.....	I. Rep	W.	Fri.
DUNN—					
Boyceville....	Boyceville Press.....	E. E. & H. Conry....	Ind..	W.	Fri.
Colfax.....	Colfax Messenger.....	A. C. Chase.....	Rep..	W.	Fri.
Downing.....	Downing Herald.....	D. M. Merrill.....	Ind..	W.	Thur.
Menomonie....	Dunn County News.....	Dunn Co. News Co.	Rep..	W.	Thur.
Menomonie....	Menomonie Journal.....	Journal Printing Co.	Rep..	W.	Fri.
EAU CLAIRE—					
Augusta.....	Augusta Eagle.....	E. J. Wilson.....	Rep..	W.	Fri.
Eau Claire....	Der Herold (G.).....	J. J. Auer.....	Ind..	W.	Thur.
Eau Claire....	Eau Claire Leader.....	Leader Pub. Co.....	Rep..	D.
Eau Claire....	Reform (N.).....	Fremad Pub. Co.....	Pro..	W.	T.
Eau Claire....	The Telegram.....	Telegram Pub. Co.....	Rep..	D.
Fairchild....	Fairchild Observer.....	R. B. Swarthout.....	Rep..	W.	Thur.
Fall Creek....	Cultivator.....	Walter Brueskee.....	Ind..	W.	W.
FLORENCE—					
Florence.....	Mining News.....	Geo. C. Youngs.....	Rep..	W.	Sat.
FOND DU LAC—					
Brandon.....	Brandon Times.....	Jenkinson & Yorty..	Rep..	W.	Thur.
Campbellsprt	News.....	W. J. Sullivan.....	Ind..	W.	Thur.
Fond du Lac..	Commonwealth and Daily Bulletin.....	P. R. Haber Ptg. Co.	Rep..	D. S. W.
Fond du Lac..	Paheim (G.).....	Wm. F. Weber.....	Lit..	W.	Sun.
Fond du Lac..	Nord West Cour'r (G.)	Wm. F. Weber.....	Dem..	W.	W.
Fond du Lac..	The Daily Reporter..	Rep. Ptg. Co.....	Dem..	D.	Sat.
Oakfield.....	Oakfield Herold.....	F. C. Klebs.....	Ind..	W.	Fri.
Ripon.....	The Ripon Press.....	E. L. Howe Ptg. Co.	Rep..	W.	Thur.
Ripon.....	Ripon Commonwe'lt'h	E. N. Edsworth.....	Ind..	W.	Fri.
Ripon.....	College Days.....	College Students.....	Lit..	W.	Fri.
Rosendale....	Rosendale Journal.....	E. L. Howe Ptg. Co.	Rep..	W.	Fri.
Waupun.....	Waupun Leader.....	Oliver Bros.....	Ind..	W.	W.
Waupun.....	Waupun Democrat.....	Hubbell & Spiering.	Dem..	W.	Fri.
FOREST—					
Crandon.....	Forest Echo.....	Crandon Ptg. Co.....	Rep..	W.	Tues.
Crandon.....	Forest Republican.....	Brady & Son.....	Rep..	W.	Fri.
North Cran'n.	Forest Leaves.....	H. L. Roe.....	Dem..	W.	Thur.
North Cran'n.	Northern Zitizen.....	H. S. Anderson.....	Dem..	W.	Fri.
Wabeno.....	N. Wis. Advertiser.....	C. G. Himley.....	Rep..	W.	Fri.
GRANT—					
Boscobel.....	Boscobel Sentinel.....	E. L. Sangor.....	Rep..	W.	W.
Boscobel.....	Dial-Enterprise.....	Estate, J. W. Blake.	Rep..	W.	W.
Bloomington.	Bloomington Record..	A. C. Bishop.....	Dem..	W.	Thur.
Cassville.....	Cassville Index.....	John Foley.....	Ind..	W.	Thur.
Cassville.....	Cassville Record.....	J. M. Klauer.....	Rep..	W.	Thur.

WISCONSIN PRESS—Continued.

Counties and towns.	Names of papers.	Names of publishers.	Character.	Daily or weekly.	Publication day.
GRANT—Con.					
Cuba City....	News-Herald.....	W. H. Goldthorpe...	Ind...	W.	Fri.
Fennimore....	Fennimore Times....	H. E. Roethe & Bro.	Rep...	W.	W.
Lancaster....	Grant County Herald	B. J. Lowry.....	Rep...	W.	W.
Lancaster....	The Teller.....	Edw. Pollock.....	Rep...	W.	Thur.
Montfort....	Montfort Mail.....	Rufus D. Quick....	Rep...	W.	Thur.
Muscoda....	Grant Co. Democrat..	Dixon & Craig....	Dem..	W.	Fri.
Platteville....	Grant Co. News.....	R. I. Dugdale.....	Rep...	W.	W.
Platteville....	Platteville Witness and Mining Times...	W. M. Rindlaub....	P. Rep	W.	W.
Platteville....	Platteville Journal..	C. H. Gribble.....	Ind...	W.	W.
GREEN—					
Albany.....	Albany Vindicator....	E. E. Atherton....	Ind...	W.	Thur.
Brooklyn....	Brooklyn Teller.....	M. V. Adamson....	Ind...	W.	W.
Brodhead....	Wisconsin Citizen...	Wis. Suffrage Assoc.	W. Suff	M.	
Brodhead....	Independent Register	Steele & Schempf..	Rep...	W.	W.
Brodhead....	News.....	G. E. Dixon.....	Ind...	W.	Thur.
Monroe.....	Green Co. Herold (G)	Robt. Kohli, Estate.	Ind...	W.	W.
Monroe.....	Journal Gazette.....	L. A. Woodie & Son.	Rep...	S-W.	T & F.
Monroe.....	Monroe Daily Journal	L. A. Woodie & Son.	Rep...	D.	
Monroe.....	Evening Times.....	H. W. Chadwick....	Rep...	D.	
Monroe.....	Monroe Sentinel....	Chas. Booth.....	Rep...	S-W.	W & S.
Monroe.....	Monroe S. W. Times..	H. W. Chadwick....	Rep...	S-W.	Th. M.
Monticello....	Monticello Messenger.	S. E. Richards....	Ind...	W.	T.
New Glarus..	Deutsch Schweizer- ische Courier.....	John Theiler.....	Ind...	W.	T.
GREEN LAKE—					
Berlin.....	Berlin Courant.....	E. Greveros.....	Rep...	W.	Thur.
Berlin.....	Berlin Journal.....	Chas. D. Starks....	Ind...	D-W.	W.
Green Lake...	Green Lake Reporter.	R. A. Ellinger....	Rep...	W.	Thur.
Kingston....	Kingston Spy.....	A. G. Stile.....	Ind...	W.	Thur.
Markesan....	Markesan Herald....	C. W. Ludke.....	Dem..	W.	Thur.
Princeton....	Princeton Republic..	Rimpler & Kelley...	I. Rep	W.	Thur.
IOWA—					
Dodgeville....	Dodgeville Chronicle.	Dodgeville Chroni'le Co.....	Rep...	W.	Fri.
Dodgeville....	Sun-Republic.....	Vordale & Co. Pub..	Rep...	W.	Fri.
Highland....	Highland Press.....	H. E. Howe.....	Dem..	W.	Thur.
Hollandale....	Weekly Review.....	F. S. Steensland...	Ind...	W.	Fri.
Linden.....	Linden Reporter....	A. J. Cannaughton.	Rep...	W.	Thur.
Mineral Point.	Iowa Co. Democrat....	Crawford Bros....	I. Dem	W.	Thur.
Mineral Point.	Tribune.....	B. J. Bennett.....	Rep...	W.	Thur.
IRON—					
Hurley.....	La Nostra Terra....	Nostra Pub. Co.....	Rep...	W.	Sat.
Hurley.....	Montreal Riv. Miner..	Martin Vickers....	Ind...	W.	Fri.
JACKSON—					
Alma Center.	Alma Center News....	C. M. Peabody.....	Rep...	W.	Thur.
Rt. Riv. Falls.	Badger State Banner..	Geo. F. Cooper.....	Rep...	W.	Thur.
Melrose.....	Melrose Chronicle....	E. E. Gilbertson...	Rep...	W.	Fri.
Merrillan....	Wisconsin Leader....	K. H. Gile Pub. Co..	Rep...	W.	Fri.
JEFFERSON—					
Ft. Atkinson..	American Real Estate Seller.....	American Real Es- tate Pub. Co.....	R. Est	W.	M.
Ft. Atkinson..	Jefferson Co. Demcr't	Merril & Nettesheim	Dem..	W.	Thur.
Ft. Atkinson..	Hoard's Dairyman....	W. D. Hoard Co....	Dairy	W.	Fri.
Ft. Atkinson..	Jefferson Co. Union...	W. D. Hoard Co....	Rep...	W.	Fri.
Jefferson....	Jefferson Banner....	Banner Ptg. Co....	Dem..	W.	Thur.
Jefferson....	Jefferson Co. Jr'nl (G)	Banner Ptg. Co....	Dem..	W.	Fri.
Lake Mills....	Lake Mills Leader....	C. L. Hubbs.....	Rep...	W.	Thur.
Palmyra....	Palmyra Enterprise...	Laura Dow.....	Ind...	W.	Thur.
Waterloo....	Waterloo Democrat..	H. A. Whipple....	Dem..	W.	Fri.
Watertown....	Bruder Botschafter (G).....	Karl A. Mueller....	Morav	W.	W.

WISCONSIN PRESS—Continued.

Counties and towns.	Name of papers.	Names of publishers.	Character.	Daily or weekly	Publication day.
JEFFERS'N. Con.					
Watertown....	Farmers Veterinary Advisory.....	A. H. Hartwig.....	Yet...	M.	
Watertown....	Watertown Gazette.....	James W. Moore.....	Dem..	W.	Thur.
Watertown....	Watertown Leader.....	P. H. Swift.....	Rep...	W.	Fri.
Watertown....	Watertown Times.....	Times Pub. Co.....	I.Dem	D.	
Watertown....	Watertown Weltbuerger (G.).....	Weltbuerger Pb. Co.	Dem..	W.	Sat.
JUNEAU—					
Elroy.....	Elroy Leader.....	W. C. B. Showers.....	Rep..	W.	Thur.
Elroy.....	Elroy Tribune.....	H. H. Dunn.....	Rep..	W.	Thur.
Mauston.....	Juneau Co. Chronicle.....	Williard Temple.....	Dem..	W.	Thur.
Mauston.....	Maaston Star.....	John Turner.....	Rep..	W.	Thur.
Necedah.....	Necedah Republican..	Roy L. Ware.....	Rep..	W.	Thur.
New Lisbon..	New Lisbon Times				
	Argus.....	Donald M. Leicht...	I. Rep	W.	W.
Wonewoc....	Wonewoc Reporter...	O. D. Whitehill.....	Rep..	W.	Thur.
KENOSHA—					
Kenosha.....	Telegraph Courier....	Head & Simmons...	Rep..	W.	Thur.
Kenosha.....	The Evening News....	Head & Simmons...	Rep..	D.	
Kenosha.....	Volksfreund (G.).....	Lewis Ewe.....	Ind..	W.	Thur.
Wilmot.....	The Agitator.....	Swenson Bros.....	Ind..	W.	Sat.
KEWAUNEE—					
Algoma.....	Algoma Record.....	Record Pub. Co.....	Rep..	W.	Fri.
Kewaunee....	Kew'nee Banner (G.)..	Kewaunee Ptg. Co....	Rep..	W.	Thur.
Kewaunee....	Kew'nee Enterprise..	Enterprise Ptg. Co..	Ind..	W.	Fri.
Kewaunee....	Kew'nee Liste (Bo.)..	Joseph H. Janda....	Dem..	W.	W.
Luxembourg..	News.....	News Pub. Co.....	Rep..	W.	Fri.
LA CROSSE—					
Bangor.....	Bangor Independent..	Frank B. Gesler....	Ind..	W.	Fri.
La Crosse....	Advance Poultry Journal.....			M.	
La Crosse....	Abendstern (G.).....	A. Candrian.....	Ind..	D.	
La Crosse....	Argus.....	Geo. B. Frederick Pub. Co.....	Rep..	W.	Fri.
La Crosse....	Chronicle.....	The Chronicle Co....	Ind..	D-W.	Thur.
La Crosse....	Civic Progress.....	Frederick Pub. Co..	Civ Af	M.	
La Crosse....	Herold & Volksfreund (G.).....	La Crosse Volksfreund Co.....	Dem..	W.	Sat.
La Crosse....	Labor Journal.....	Crescent Ptg. Co....	Lab..	M.	
La Crosse....	Leader-Press.....	La Crosse Press Co..	Ind..	D.	
La Crosse....	Volksfreund (G.).....	H. Kuehn.....	Dem..	W.	Wed.
La Crosse....	Open Exhaust.....	W. V. Kidder.....	Trade	M.	
La Crosse....	Nordstern (G.).....	A. Candrian.....	Ind..	S-W.	T. Fri.
La Crosse....	Tribune.....	Tribune Pub. Co....	Ind..	D.	
La Crosse....	Vlastenec (Bo.).....	Soukup Bros.....	Ind..	W.	Fri.
La Crosse....	Volkspost (G.).....	Nord Stern Assn....	Ind..	W.	W.
La Crosse....	Northwest Trade Journal.....	Geo. B. Frederick Pub. Co.....	Trade	M.	
Onalaska....	La Crosse Co. Record..	Mrs. W. J. Showers.	Ind..	W.	Thur.
West Salem..	Nonpareil-Journal....	D. Trimbell.....	Ind..	W.	Fri.
LAFAYETTE—					
Argyle.....	Argyle Atlas.....	Geo. G. Gaskell.....	Ind..	W.	Fri.
Belmont....	Success.....	T. C. Snyder.....	Rep..	W.	Fri.
Benton.....	Benton Advocate.....	Claud Vail.....	Ind..	W.	Fri.
Blanchardville	Blanchardville Blade	Chandler & Greene..	Ind..	W.	Fri.
Darlington..	Darlington Democrat.	L. B. Howery.....	Dem..	W.	Thur.
Darlington..	Republican Journal..	Greene & Van Mater	Rep..	W.	Thur.
Darlington..	The Rep. Farmer.....	C. A. Smith.....	Rep..	W.	W.
Shullsburg..	Pick and Gad.....	A. W. Law.....	Ind..	W.	Thur.
South Wayne.	Homestead.....	L. B. Howery.....	Ind..	W.	Thur.
LANGLADE—					
Antigo.....	Antigo Herold (G.)....	Ed. Goebel.....	Dem..	W.	Fri.
Antigo.....	The Daily Journal....	Berner Bros. Pub. Co	Rep..	D.	

WISCONSIN PRESS—Continued.

Counties and towns.	Names of papers.	Names of publishers.	Character.	Daily or weekly	Publication day.
LANGLADE—					
Con.					
Antigo.....	The Farmer's Journal	Berner Bros. Pub. Co	R&Ag	W.	T.
Antigo.....	Antigo Journal.....	Berner Bros. Pub. Co	Rep..	W.	Fri.
Antigo.....	Weekly News Item....	W. H. Dawley.....	Dem..	W.	Fri.
LINGOLN—					
Merrill.....	The Merrill Daily Herald.....	Johnson & Chilsen..	I. Rep.	D.	
Merrill.....	Merrill Star Advocate..	W. M. Allen.....	Rep..	W.	Fri.
Merrill.....	Wis. Thalbote (G.)....	Otto Susemihl.....	Ind..	W.	Fri.
Merrill.....	Merrill News.....	Edward D. Mahon....	Dem..	W.	Fri.
Tomahawk....	The Tomahawk.....	C. B. Lambert.....	Ind..	W.	Sat.
Tomahawk....	Tomahawk Leader....	Robt. G. Lee.....	Rep..	W.	Fri.
MANITOWOC—					
Kiehl.....	Kiehl National Zeitung (G.).....	H. A. Kuenne.....	Ind..	W.	Thur.
Manitowoc....	Manitowoc Daily Herald.....	Herald Press Pub. Co.....	Ind..	D.	
Manitowoc....	Manitowoc Daily News.....	Citizen's Pub. Co....	Rep..	D.	
Manitowoc....	Manitowoc Pilot.....	Pilot Ptg. Co.....	Dem..	W.	Thur.
Manitowoc....	Manitowoc Post (G.)..	Manitowoc Ptg. Co..	Rep..	S-W.	Tu. Fri.
Manitowoc....	Wahrheit (G.).....	Alex. Dusold.....	Ind..	W.	T.
Manitowoc....	Times Press.....	Herald Press Pub. Co	Rep..	W.	W.
Reedsville....	Reporter.....	E. F. Maertz.....	Ind..	W.	Thur.
Two Rivers....	Chronicle.....	W. F. Nash.....	Dem..	W.	T.
Two Rivers....	Reporter.....	H. E. Althen.....	Ind..	S-W.	T. Fri.
MARATHON—					
Athens.....	Record.....	Athens Ptg. Co.....	Ind..	W.	Thur.
Edgar.....	Edgar News.....	E. B. Crawford.....	Rep..	W.	Fri.
Hamburg.....	Gefellgezelzchter (G.)	Henry Voight.....	Patry.	M.	
Marathon.....	Marathon City Times.....	F. Lenshen.....	Ind..	W.	Fri.
Mosinee.....	The Times.....	R. E. Walters.....	Rep..	W.	Fri.
Stratford....	Stratford Reporter ..	P. Curtin.....	Ind..	W.	Fri.
Wausau.....	The Sun.....	Sun Pub. Co.....	Dem..	W.	Fri.
Wausau.....	Deutsch Pioneer (G.)..	Paul Stolze.....	Rep..	S-W.	W. Sat.
Wausau.....	Wausau Pilot.....	E. B. Thayer.....	Dem..	W.	T.
Wausau.....	Record-Herald.....	J. L. Sturdevant....	I. Rep.	D-W.	Fri.
Wausau.....	Wochenblatt (G.)....	H. J. Heise.....	Dem..	S-W.	Fri.
Unity.....	Marathon County Register.....	E. L. Messer.....	Rep..	W.	Fri.
MARINETTE—					
Marinette....	The Eagle-Star.....	Eagle Ptg. Co.....	Rep..	D-W.	T.
Marinette....	Searchlight.....	A. E. Schwittay....	Ind..	W.	Fri.
Marinette....	Tribunen (Sw).....	G. L. Farsen.....	Rep..	W.	Fri.
Marinette....	Volksbote (G.).....	Herman Schomaker..	Ind..	W.	Sat.
Peshigo.....	Peshigo Times.....	Lawrence Barret....	Rep..	W.	Thur.
Wausaukee....	The Independent.....	Geo. E. Bogrاند....	Rep..	W.	Sat.
MARQUETTE—					
Endeavor....	Epitome.....	Brown & Adams....	Ind..	W.	Fri.
Montello....	Montello Express.....	Express Pub. Co.....	Rep..	W.	Fri.
Neshkoro....	Enterprise.....	Enterprise Pub. Co..	Ind..	W.	Thur.
Westfield....	Central Union.....	Mrs. S. D. Forbes....	Rep..	W.	Thur.
MILWAUKEE—					
Cudahy.....	Enterprise.....	T. H. & E. F. McElroy	Rep..	W.	Fri.
Milwaukee....	Acker und Gartenbau Zeitung (G).....	Herold Pub. Co.....	Agr..	W.	Sat.
Milwaukee....	American Journal of Education.....	S. Y. Gillam & Co....	Educ.	M.
Milwaukee....	American School Board Journal.....	Wm. Geo. Bruce.....	Educ.	M.
Milwaukee....	Amerikanische Turn Zeitung (G).....	Freidenker Pub. Co..	Turn.	W.	Sun.
Milwaukee....	Brooms, Brushes and Handles.....	M. C. Moore.....	Trade	M.

WISCONSIN PRESS—Continued.

Counties and towns.	Names of papers.	Names of publishers.	Character.	Daily or weekly	Publication day.
MILWAUKEE— Con.					
Milwaukee ..	Butter, Cheese and Egg Journal.....	H. P. Olson.....	Dairy	W.	Tue.
Milwaukee ..	Catholic Citizen.....	Citizen Co.....	Cath..	W.	Sat.
Milwaukee ..	Catholic Forester.....	Phillip J. McKenna.	Cath..	M.
Milwaukee ..	Catholic School Journal.....	Catholic School Journal Co.....	Educ.	M.
Milwaukee ..	Church Times.....	C. B. Bergin, Wright	Episc.	M.
Milwaukee ..	Columbia (G.).....	Columbia Pub. Co....	Cath..	W.	Thur.
Milwaukee ..	Deutsche Hausfrau(G)	Hausfrau Pub. Co....	Fam..	M.
Milwaukee ..	Deutsches Volksblatt (G.).....	Germania Pub. Co..	Ind...	W.
Milwaukee ..	Deutsche Worte (G.)	Germania Pub. Co..	Ind...	W.	W.
Milwaukee ..	Domacnost (Boh.)...	Anton Novak.....	Fam..	W.	W.
Milwaukee ..	Excelsior (G.).....	Excelsior Pub. Co..	Cath..	W.	Thur.
Milwaukee ..	Farmers Record.....	Benjamin Fuellman	Agric.	M.
Milwaukee ..	Flour and Feed.....	Package Pub. Co....	Trade	M.
Milwaukee ..	Free Press.....	Milw. Free Press Co.	I. Rep.	D.
Milwaukee ..	Freidenker (G.).....	Freidenker Pub. Co.	Radic.	W.	Sun.
Milwaukee ..	Germania (G.).....	Germania Pub. Co..	Ind...	S. W.	Tu-F.
Milwaukee ..	Germania Abendpost (G.).....	Germania-Herold Assn.....	Ind...	D.
Milwaukee ..	Germania Reporter (G.).....	August Wetzel.....	Frat..	W.	Sat.
Milwaukee ..	Goodfellow.....	Goodfellow Pub. Co.	P. Rep	W.	Thur.
Milwaukee ..	Handle Trade.....	M. C. Moore.....	Trade	M.
Milwaukee ..	Haus und Bauern Freund (G.).....	Germania Pub. Co..	Agric.	W.	Fri.
Milwaukee ..	Herold (G.).....	Germania-Herold Assn.....	I. Rep.	D.
Milwaukee ..	Jobber and Retailer..	Ford Pub. Co.....	Com..	S. M.
Milwaukee ..	Journal.....	L. T. Boyd.....	Ind...	D.
Milwaukee ..	Kuryer Polski (P.)...	Kuryer Pub. Co....	Rep..	D.
Milwaukee ..	Kuryer Tygodniowy (Polish).....	Kuryer Pub. Co....	Agric.	W.	Thur.
Milwaukee ..	Landmann (G.).....	Excelsior Pub. Co..	Agric.	W.	Sat.
Milwaukee ..	Living Church.....	Young Churchman Pub. Co.....	Episc.	W.	Sat.
Milwaukee ..	Masonic Tidings.....	R. E. Perry.....	Mas..	M.
Milwaukee ..	Medical Journal.....	G. W. Nelson.....	Med..	M.
Milwaukee ..	Milk Dealer.....	H. P. Olson.....	Trade	M.
Milwaukee ..	Mind and Body.....	Freidenker Pub. Co.	Phys.
Milwaukee ..	News.....	News Pub. Co.....	Ed..	M.
Milwaukee ..	Nowiny Polski (P.)...	Nowiny Pub. Co....	Dem.	D.
Milwaukee ..	Oddfellows Friend...	Richard Hoe.....	Non-P	D.
Milwaukee ..	Organ Bratrstva (B.)	Ant Novak.....	f.o.o.f.	M.
Milwaukee ..	Our Young People...	Young Peoples Co..	Frat..	M.
Milwaukee ..	Outers Book.....	Sportsman Pub. Co..	Cath..	M.
Milwaukee ..	Packages.....	Package Pub. Co....	Sport.	M.
Milwaukee ..	Patriot (G.).....	Excelsior Pub. Co..	Trade	M.
Milwaukee ..	Reporter.....	Daily Reporter Co..	Cath..	W.	Thur.
Milwaukee ..	Rovnost (B.).....	Rovnost Pub. Co....	Com..	D.
Milwaukee ..	Rundschau (G.).....	Rundschau Pub. Co.	Ind...	W.	Fri.
Milwaukee ..	Seebote (G.).....	P. V. Deuster Ptg. Co.....	Ind...	W.	Wed.
Milwaukee ..	Sentinel.....	Sentinel Co.....	I. Dem	S. W.	W. Sun.
Milwaukee ..	Social Democratic Herald.....	Social Democratic Pub. Co.....	Rep..	D.
Milwaukee ..	Sonntagspost (G.)....	Germania-Herold Assn.....	Soc. D.	W.	Sat.
Milwaukee ..	Times.....	H. Towell.....	Soc. D.	W.	Sat.
Milwaukee ..	Tygodnik Polski (P.)	Nowiny Pub. Co....	Ind...	W.	Sun.
Milwaukee ..	Vorwärts (G.).....	Social Dem. Pub. Co.	Ind...	W.	Thur.
Milwaukee ..	Wahrheit (G.).....	Social Dem. Pub. Co.	Soc. D.	W.	Sun.
Milwaukee ..	Western Builder.....	Western Builder Pub. Co.....	Soc. D.	W.	Sat.
Milwaukee ..	Western Teacher.....	Silas Y. Gillan.....	Build.	M.
Milwaukee ..			Educ.	M.

WISCONSIN PRESS—Continued.

Counties and towns.	Names of papers.	Name of publishers.	Character.	Daily or weekly	Publication day.
MILWAUKEE—					
Con.					
Milwaukee...	Wisconsin.....	Evening Wisconsin Co.....	Rep..	D.
Milwaukee...	Wisconsin Advocate Negro.....	Richard B. Montgomery Mortimer I. Stevens	Rep.. Bank.	W. M.	Thur.
Milwaukee...	Wisconsin Banker.....				
Milwaukee...	Wisconsin Banner and Volksfreund (G.)...	Columbia Pub. Co...	Dem..	S. W.	W.Sun
Milwaukee...	Wisconsin Christian Advocate.....	Advocate Pub. Co...	Meth..	M.
Milwaukee...	Wisconsin Medical Journal.....	State Medical Society.....	Med..	M.
Milwaukee...	Wisconsin Motorist.....	M. C. Moore.....	Motor.	M.
Milwaukee...	Young Churchman.....	Young Churchman Co.....	Episc.	W.	Sun.
St. Francis...	Caecilia German and English.....	John Singenberger.....	Music.	M.
So. Milwaukee	Journal.....	Fred L. Hook.....	Ind..	W.	Sat.
Wauwatosa...	News.....	J. Benoy Ptg. Co.....	Rep..	W.	Fri.
West Allis...	Independent.....	West Allis Pub. Co..	Ind..	W.	Fri.
MONROE—					
Cashton.....	Cashton Record.....	E. H. Brown.....	Rep..	W.	Fri.
Kendall.....	Kendall Keystone.....	A. R. McLeneagan.....	Rep..	W.	Thur.
Norwalk.....	Norwalk Star.....	E. G. Hesselgrave.....	Dem..	W.	Fri.
Sparta.....	Monroe Co. Republican.....				
Sparta.....	Monroe Co. Democrat	Progressive Pub. Co.	Rep..	W.	Thur.
Sparta.....	Sparta Herald.....	Rice & Wells.....	Dem..	W.	Thur.
Tomah.....	Tomah Journal.....	McBride Bros.....	Rep..	W.	T.
Tomah.....	Tomah Monitor-Herald.....	L. B. Squire.....	Rep..	W.	Fri.
Wilton.....	Wilton Herald.....	J. A. & C. J. Wells.....	Rep..	W.	Fri.
		J. G. Gruber.....	Ind..	W.	Fri.
OCONTO—					
Gillett.....	Gillett Times.....	Louis P. Perry.....	Rep..	W.	Sat.
Oconto.....	Oconto Enterprise.....	Phil. A. Badour.....	Dem..	S-W	T&Fri
Oconto.....	The Enquirer.....	R. A. Sharp.....	Rep..	W.	Fri.
Oconto.....	Oconto Lumberman.....	J. W. Hall.....	Rep..	W.	Sat.
Oconto.....	Oconto Co. Reporter.....	W. M. Comstock.....	Rep..	W.	Thur.
Oconto Falls...	Oconto Falls Herald.....	R. P. Smith.....	Rep..	W.	Fri.
Oconto Falls...	Union Farmer.....	Robert H. Wright.....	Agr..	W.	Sat.
ONEIDA—					
Minocqua.....	The Times.....	C. W. Hooper.....	Rep..	W.	Thur.
Rhinelanders...	The New North.....	New North Ptg. Co..	Rep..	W.	Thur.
Rhinelanders...	The Rhinelanders Herald.....	Herald Pub. Co.....	Dem..	W.	Sat.
Rhinelanders...	Rhinelanders News.....	Rhinelanders Pub. Co.....	Rep..	W.	Fri.
Three Lakes...	Forest Advance.....	W. J. Neu.....	Dem..	W.	Thur.
OUTAGAMIE—					
Appleton.....	Appleton Crescent....	Ryan & Bro.....	Dem..	D.&W.	S.
Appleton.....	Appleton Post.....	Post Pub. Co.....	Rep..	D.&W.	Thur.
Appleton.....	Appleton Volksfreund (G.).....	H. W. Meyer.....	Ind..	W.	Thur.
Appleton.....	Appleton Wecker (G.)	Christ Roemer Est..	Dem..	W.	W.
Appleton.....	Das Montags Blatt (G.).....	H. W. Meyer.....	Ind..	W.	M.
Appleton.....	Fox River Journal....	E. J. Westphal.....	Ind..	W.	Thur.
Appleton.....	Gegenwart (G.).....	Gegenwart Co.....	Ind..	S-W	M.Th.
Appleton.....	Laurentian.....	L. U. Students.....	Coll..	S-M
Appleton.....	Samstags Bote (G.)...	C. Roemer Est.....	Ind..	W.	Sat.
Black Creek...	Times.....	F. H. Colburn.....	Rep..	W.	Thur.
Dale.....	Dale Recorder.....	H. Wolen.....	Ind..	W.	Fri.
Hortonville...	Hortonville Review...	Hollenbeck & Nye..	Rep..	W.	Fri.
Kaukauna.....	Kaukauna Sun.....	Sun Pub. Co.....	Dem..	W.	Thur.

WISCONSIN PRESS—Continued.

Counties and towns.	Names of papers.	Names of publishers.	Character.	Daily or weekly	Publication day.
OUTAGAMIE—					
Con.					
Kaukauna....	Kaukauna Times.....	C. E. Raught.....	Rep...	W.	Fri.
Little Chute..	Valley Advocate.....	F. G. Shirley.....	Ind...	W.	Fri.
Seymour.....	Seymour Press.....	H. J. Van Buren....	Rep...	W.	Thur.
Shiocton.....	Shiocton News.....	F. H. Colburn.....	Rep...	W.	Fri.
So. Kaukauna	Kaukauna Times.....	C. E. Raught.....	Rep...	W.	Fri.
Welcome.....	Welcome Independent.....	H. E. Raute.....	Rep...	W.	Fri.
OZAUKEE—					
Cedarburg....	The Cedarburg News	A. W. Horn.....	Ind...	W.	W.
Pt. Wash'gton	Ozaukee Co Advertis- er.....	M. G. Bohan.....	Dem..	W.	Sat.
Pt. Wash'gton	Port Washington Herold (G.).....	W. B. Krause.....	Dem..	W.	W.
Pt. Wash'gton	Port Washington Pilot.....	H. Schoensigel.....	Rep.,	W.	Thur.
Pt. Wash'gton	Port Washington Star.....	Star Ptg. Co.....	Ind...	W.	Sat.
Pt. Wash'gton	Port Washington Zeitung (G.).....	Carl Fehlandt.....	Dem..	W.	Thur.
PEPIN—					
Durand.....	Pepin Co. Courier.....	Mrs. May Elbridge..	Rep...	W.	Fri.
Durand.....	Entering Wedge.....	The Entering Wedge Co.....	Rep...	W.	Thur.
Pepin.....	Pepin Herald.....	Lloyd Axtell.....	Dem..	W.	Thur.
PIERCE—					
Ellsworth....	Ellsworth Record....	J. F. Shaw.....	Rep...	W.	Thur.
Ellsworth....	Pierce Co. Herald....	E. S. Doolittle.....	Rep...	W.	Thur.
Maiden Rock..	Maiden Rock Press...	Lloyd Axtell.....	Ind...	W.	Fri.
Prescott.....	Prescott Tribune....	R. B. Frederic.....	Rep...	W.	Thur.
River Falls...	River Falls Journal...	C. R. Morse Est....	Rep...	W.	Thur.
River Falls...	River Falls Times...	Percy A. Roberts...	Rep...	W.	Thur.
Spring Valley	Spring Valley Sun....	Chas. Lowater.....	Ind...	W.	Thur.
POLK—					
Amery.....	Amery Free Press....	B. R. Atwood.....	Rep...	W.	Thur.
Balsam Lake.	The Ledger.....	E. E. Husband.....	Rep...	W.	Thur.
Clayton.....	Advance.....	Advance Pub. Co...	Ind...	W.	Fri.
Clear Lake....	Clear Lake Star.....	D. I. Hammergren..	Rep...	W.	Thur.
Frederic.....	Frederic Star.....	J. W. Blackstone...	Rep...	W.	Thur.
Luck.....	Enterprise.....	Oscar W. Lund.....	Ind...	W.	Thur.
Milltown....	The Herald.....	Herald Pub. Co...	Ind...	W.	Fri.
Osceola.....	Osceola Sun.....	Fred O. Barrett...	Rep...	W.	Thur.
St. Croix Falls	St. Croix Valley Standard Press.....	Geo. Ellwood.....	Rep...	W.	Thur.
PORTAGE—					
Almond.....	Portage Co. Press....	D. E. Thompson....	Rep...	W.	Thur.
Amherst....	Amherst Advocate...	J. L. Moberg.....	Rep...	W.	W.
Rosholt.....	Rosholt Reord....	Edward W. Look...	Ind...	W.	Thur.
Stevens Point	Gwiazda Polarno (Polish).....	J. Worzalla Sons...	Ind...	W.	Sat.
Stevens Point	Normal Pointer.....	Normal Students...	Lit...	W.
Stevens Point.	Rolnik (P.).....	Worzalla Sons.....	Ind...	W.	Fri.
Stevens Point.	Stevens Point Journal	E. McGlathlin....	Rep...	D-W	Sat.
Stevens Point.	The Gazette.....	Ed. D. Glennon....	Dem..	W.	W.
PRICE—					
Fifield.....	The Fifield Tribune..	M. R. Bell.....	Rep...	W.	Fri.
Park Falls....	Park Falls Herald....	G. D. Young.....	Rep...	W.	Fri.
Phillips.....	The Bee.....	O. B. Foster.....	Rep...	W.	Wed.
Phillips.....	Phillips Times.....	Sackett Bros.....	Dem..	W.	Sat.
Prentice.....	The Prentice Calumet	M. R. Bell.....	Rep...	W.	Fri.
Prentice.....	The Prentice News...	E. R. Barager.....	Rep...	W.	Fri.
RACINE—					
Burlington... Burlington...	Burlington Free Press Standard Democrat...	Wm. R. Devor..... H. E. Zimmermann..	Rep... Dem..	W. W.	W. Fri.

WISCONSIN PRESS—Continued.

Counties and towns.	Names of papers.	Names of publishers.	Character.	Daily or weekly.	Publication day.
RACINE—Cont.					
Racine.....	Folket Avis (D).....	Folkets Avis Pub. Co.	Ind...	W.	Fri.
Racine.....	The Racine Correspondent (G).....	Henry Bonn.....	Ind...	W.	Sat.
Racine.....	Racine Daily Times.....	The Times Co.....	Ind. R.	D.	
Racine.....	Racine Daily Journal.....	Journal Ptg. Co.....	Rep...	D.	
Racine.....	Racine Journal.....	Journal Ptg. Co.....	Rep...	W.	Tue.
Racine.....	The Racine News.....	News Pub. Co.....	Ind...	D.	
Racine.....	The Slavie (Bo.).....	Slavie Pub. Co.....	Ind. D.	S.-W.	T. & Fri.
Racine.....	The Weekly Times.....	The Times Co.....	Rep...	W.	Fri.
Racine.....	Norden (N & D).....	Norden Pub. Co.....	Lit...	S.-M.	
Racine.....	Rodina (Bo.).....	Stehlik & Co.....	Lit...	W.	Tue.
Racine.....	Wis. Agriculturist.....	Wis. Agr. Pub. Co.....	Aggr...	W.	Thur.
Union Grove.....	Enterprise.....	A. P. Colby.....	Rep...	W.	Thur.
Waterford.....	Waterford Post.....	Malone & Miller.....	Ind...	W.	Thur.
RICHLAND—					
Cazenovia.....	Cazenovia Reporter.....	Reporter Pub. Co.....	Ind...	W.	Fri.
Lone Rock.....	Tri-County Review.....	P. C. Pitkin.....	Ind...	W.	Fri.
Richland Cen.	Republican Observer.....	S. W. Fogo.....	Rep...	W.	Thur.
Richland Cen.	Richland Democrat.....	Wilber G. Barry.....	Dem...	W.	W.
Richland Cen.	Richland Rustic.....	L. D. Bailey.....	Ind...	W.	Fri.
Viola.....	Viola News.....	Walter Van Winter.....	Rep...	W.	Thur.
ROCK—					
Beloit.....	Beloit Daily News.....	Daily News Pub. Co.....	Rep...	D.	
Beloit.....	Beloit Free Press.....	Free Press Pub. Co.....	Rep...	D.	
Beloit.....	Round Table.....	Beloit College.....	Lit...	W.	
Clinton.....	Rock County Banner.....	F. R. Helmer.....	Rep...	W.	Thur.
Edgerton.....	The Eagle.....	Wm. W. Hammond.....	Ind...	W.	Thur.
Edgerton.....	Wis. Tob. Reporter.....	Fred W. Coon.....	Ind...	W.	Fri.
Evansville.....	The Review.....	R. M. Antes.....	Rep...	W.	Thur.
Janesville.....	Independent.....	S. A. Cooper.....			
Janesville.....	Janesville Gazette.....	A. E. Cooper.....	Labor Rep...	D. & S.	Fri. W. & Sat.
Janesville.....	Janesville Journal (G).....	Gazette Ptg. Co.....	Ind...	W.	Thur.
Janesville.....	Janesville Daily Recorder.....	G. H. W. Frick.....			
Milton.....	Milton Journal.....	Recorder Ptg. Co.....	Dem...	D.-W.	Thur.
Milton.....	College Review.....	Davis Pub. Co.....	Rep...	W.	Thur.
Milton.....	Profitable Poultry.....	Coll. Students.....	Coll.	M.	
Milton Junc.	Milton Telephone.....	Davis Pub. Co.....	Pol'try	M.	
Milton.....	National Partridge.....	E. M. Holston.....	Rep...	W.	Thur.
Orfordville.....	Wyandotte Journal.....	B. J. Curtis.....	Pol'try	M.	
Orfordville.....	Journal.....	Norvil Hendrickson.....	Ind...	W.	W.
RUSK—					
Bruce.....	News Letter.....	A. P. Andrews.....	Rep...	W.	Fri.
Glen Flora.....	Glen Flora Star.....	R. W. Richardson.....	Ind...	W.	Thur.
Hawkins.....	Hawkins Reporter.....	R. W. Richardson.....	Ind...	W.	Sat.
Ladysmith.....	Rusk Co. Journal.....	The Journal Co.....	Rep...	W.	Sat.
Ladysmith.....	Ladysmith News.....				
Tony.....	Budget.....	Reed & Martin.....	Rep...	W.	Fri.
Tony.....	Tony Enterprise.....	Geo. W. Denel.....	Rep...	W.	Sat.
ST. CROIX—					
Baldwin.....	Baldwin Bulletin.....	O. K. Hawley.....	Rep...	W.	Fri.
Glenw'd City.....	Glenwood Tribune.....	C. J. Augustine.....	Ind...	W.	Thur.
Hammond.....	Hammond News.....	F. E. Hartwig.....	Ind...	W.	Thur.
Hudson.....	Star Observer.....	A. E. Roese.....	Rep...	W.	Thur.
Hudson.....	True Republican.....	Geo. D. Cline.....	Dem...	W.	Thur.
New Richm'd.....	New Richmond News & Republican Voice.....	Van Meter-Welch Ptg. Co.....	Rep...	S. W.	W. & S.
New Richm'd.....	Link.....	West Wis. Confer'nce	Meth	M.	

WISCONSIN PRESS—Continued.

Counties and Towns.	Names of papers.	Names of publishers.	Character.	Daily or weekly	Publication day.
SAUK—					
Baraboo.....	Baraboo News.....	Cole & Page.....	Rep...	D-W.	Thur.
Baraboo.....	Baraboo News (G)....	Cole & Page.....	Rep...	W.	Thur.
Baraboo.....	Baraboo Republican...	Hood Bros.....	Rep...	D, W.	Thur.
Baraboo.....	Sauk Co. Democrat....	Ed L. Luckow.....	Dem...	W.	Thur.
Prairie du Sac	The Sauk Co. News....	B. Giegerich.....	Ind...	W.	Thur.
Reedsburg.....	Reedsburg Free Press	Geo. J. Seamans....	Rep...	W.	Thur.
Reedsburg.....	Reedsburg Times.....	T. C. Ninman.....	Rep...	W.	Fri.
Sauk City.....	Pioneer Press (G)....	M. H. Ninman.....	Rep...	W.	Thur.
Spring Green.	Weekly Home News...	W. R. Purdy.....	Ind...	W.	Thur.
SAWYER—					
Hayward.....	Hayward Republican.	Rep. Pub. Co.....	Rep...	W.	Thur.
Hayward.....	Sawyer Co. Record....	Record Pub. Co....	Rep...	W.	Thur.
Radisson.....	Radisson Courier.....	H. C. LeBean.....	Ind...	W.	Thur.
Winter.....	Sawyer Co. Gazette...	W. H. Noyes & Son.	Rep...	W.	Thur.
SHAWANO—					
Biramwood .	Biramwood News....	S. K. Adams.....	Rep...	W.	W.
Bonduel.....	Times.....	H. C. VanBuren....	Ind...	W.	Thur.
Eland.....	County Line Journal.	J. H. Wolehka.....	W.	W.	W.
Gresham.....	Spirit.....	Perry & Beyers....	Rep...	W.	Tues.
Mattoon.....	Mattoon Times.....	G. A. Farrington...	Rep...	W.	Sat.
Shawano.....	Shawano Co. Advocate	E. J. Scott.....	Dem...	W.	T.
Shawano.....	Shawano Co. Journal.	Howard Sharp.....	Rep...	W.	Thur.
Shawano.....	Volksbote-Wochenblatt (G).....	Volksbote Pub. Co.	I. Rep.	W.	Fri.
Tigerton.....	The Tigerton Chronicle	Harry Dent.....	Rep...	W.	Fri.
Wittenberg...	The Enterprise.....	Englund-Ketcham Ptg. Co.....	Rep...	W.	Thur.
SHEBOYGAN—					
Plymouth.....	Plymouth Post (G)...	Wandersleben Bros.	Ind...	S. W.	W&Th.
Plymouth.....	Plymouth Reporter...	Gus. W. Schlereck..	Ind...	W.	Sat.
Plymouth.....	Plymouth Review....	Review Pub. Co....	I. Agri	W.	W.
Sheboygan....	National Demokrat (G).....	Demokrat Pub. Co..	Dem...	S. W.	W. S.
Sheboygan....	Sheboygan Amerika (G).....	Sheboygan Pub. Co..	Rep..	D.
Sheboygan....	Sheboygan Daily Press.....	Press Pub. Co.....	I. Dem	D.
Sheboygan....	Sheboygan Herald....	Herald Pub. Co....	I. Rep.	W.	Sat.
Sheboygan....	Sheboygan Telegram.	Telegram Ptg. Co..	Rep...	D.
Sheboygan....	Sheboygan Zeitung (G).....	Sheboygan Pub. Co.	Rep...	S-W.	T., Fr.
Sheboyg. Falls	Sheboygan Co. News and Dairy Market Reporter.....	W. C. Thomas.....	Ind...	W.	W.
TAYLOR—					
Madford.....	Der Waldbote (G)....	German Pub. Co....	Ind. D.	W.	Sat.
Rib Lake.....	Rib Lake Herald.....	J. J. Voemastek...	Dem..	W.	Fri.
TREMPEALEAU—					
Arcadia.....	Arcadia Anzeiger (G).....	Emil Schulze.....	Ind...	W.	Fri.
Arcadia.....	The Leader.....	Albert Hess.....	Dem...	W.	Fri.
Blair.....	Blair Press.....	A. T. Lokken.....	Rep...	W.	Thur.
Galesville....	Galesville Republican	Bert A. Gipple.....	Rep...	W.	Thur.
Independence.	Independence News-Wave.....	Ada R. Markham....	Ind...	W.	Sat.
Independence.	Wis. Good Templar...	Ada E. Markham....	W. T.	W.	Thur.
Osseo.....	Weekly Recorder....	E. E. Carpenter...	Rep...	W.	Tues.
Trempealeau.	Trempealeau Herald.	Ailetta D. Goodhue.	Rep...	W.	Fri.
Whitehall.....	The Whitehall Times and Blair Banner	J. B. Beach.....	Rep...	W.	Thur.
VERNON—					
Coon Valley..	Coon Valley Herald...	A. J. Ferguson.....	Rep...	W.	Fri.

WISCONSIN PRESS—Continued.

Counties and towns.	Names of papers.	Names of publishers.	Character.	Daily or weekly	Publication day.
VERNON—Con.					
De Soto.....	De Soto Argus.....	O. B. Copper.....	Rep...	W.	Thur.
Hillsboro.....	Hillsboro Sentry-Enterprise.....	W. O. Shear.....	Rep...	W.	Thur.
La Farge.....	La Farge Enterprise.....	P. S. Sanford.....	Ind...	W.	Thur.
Ontario.....	Headlight.....	P. J. Fauteck.....	Ind...	W.	Thur.
Readstown.....	Readstown Tribune.....	M. V. Frazier.....	Ind...	W.	Fri.
Stoddard.....	Stoddard Times.....	C. E. Dudley.....	Ind...	W.	Thur.
Viroqua.....	Vernon Co. Censor.....	O. G. Munson.....	Rep...	W.	W.
Viroqua.....	Vernon Co. Leader.....	F. H. Graves.....	Dem...	W.	Fri.
Westby.....	Westby Times.....	J. T. Hage & E. Houghton.....	Ind. R.	W.	Thur.
VILAS—					
Eagle River..	Eagle River Review..	E. O. Bowen	Rep...	W.	Fri.
Eagle River..	Vilas Co. News.....	Rogers Ptg. Co.....	Rep...	W.	W.
WALWORTH—					
Delavan.....	Enterprise.....	W. T. Passage.....	Rep...	W.	Thur.
Delavan.....	Republican.....	M. Morrissey.....	Rep...	W.	Thur.
East Troy.....	East Troy News.....	O. R. Kurzok.....	Ind...	W.	Wed.
Elkhorn.....	Independent.....	Eames & Snyder.....	Rep...	W.	Thur.
Genoa Junct..	Times.....	Times Co.....	Ind...	W.	Thur.
Lake Geneva..	Herald.....	J. E. Nethercut.....	Rep...	W.	Fri.
Lake Geneva..	News.....	L. Geneva Pub. Co..	Ind...	W.	Thur.
Sharon.....	Reporter.....	Fred C. Fessenden..	Ind...	W.	Thur.
Walworth.....	Walworth Times.....	F. J. Perrin.....	Ind...	W.	Thur.
Whitewater..	Whitewater Gazette..	F. R. Bloodgood.....	Rep...	W.	Thur.
Whitewater..	Whitewater Register..	R. K. Coe.....	Rep...	W.	Fri.
WASHBURN—					
Birchwood....	Birchwood News.....	N. F. Weston.....	Rep...	W.	Thur.
Minong.....	Star.....	J. J. Wearne.....	Rep...	W.	Fri.
Shell Lake....	Shell Lake Watchman & Washburn Co. Register.....	Register Pub. Co....	Rep...	W.	Sat.
Spooner.....	Spooner Advocate....	Spooner Print Co....	Rep...	W.	Fri.
WASHINGTON—					
Hartford.....	Hartford Press.....	Le Count & Le Count	Rep...	W.	Fri.
Hartford.....	Hartford Times.....	A. J. Hemmy.....	Dem...	W.	Fri.
Kewaskum....	Kewaskum Statesman	Geo. Schmidt.....	Ind...	W.	Sat.
Schleisigerv.	Botschafter (G.).....	Gustave Meister.....	Ind...	W.	Thur.
West Bend....	Beobachter (G.).....	Washington Co. Pub. Co.	Rep...	W.	Fri.
West Bend....	West Bend Pilot.....	Henry B. Kaempfer	Dem...	W.	W.
West Bend....	West Bend News.....	Washington Co. Pub. Co.	Rep...	W.	W.
WAUKESHA—					
Dousman.....	Weekly Index.....	F. C. Krueger.....	Ind...	W.	Fri.
Eagle.....	Eagle Quill.....	H. M. Loibl.....	Dem...	W.	Fri.
Hartland.....	Hartland News.....	Mabel Hansen.....	Ind...	W.	Sat.
Menom. Falls.	The Wis. Sugar Beet	C. W. Fraser.....	Agr...	M.
Menom. Falls.	Menomonee Falls	C. W. Fraser.....	Rep...	W.	Fri.
Mukwonago..	Mukwonago Chief	Chief Ptg. Co.....	Ind...	W.	Thur.
Oconomowoc.	Oconomowoc Enter-prise.....	G. E. Palmer.....	Ind...	W.	Fri.
Waukesha....	Burning Bush.....	Metropolitan Ch. As.	Rel...	W.	Thur.
Waukesha....	Progressive American	James E. Ritchart..	Ind. Ag	M.
Waukesha....	Waukesha Dispatch	Dispatch Pub. Co..	Dem...	W.	Sat.
Waukesha....	Waukesha Freeman..	H. M. Youmans.....	Rep...	W.	Thur.
WAUPACA—					
Clintonville..	Clintonville Tribune..	Barnum & Cotton...	Rep...	W.	Fri.
Iola.....	Iola Herald.....	Herald Pub. Co.....	Rep...	W.	Thur.
Manawa.....	Manawa Advocate.....	A. C. Walch.....	Rep...	W.	Thur.
Marion.....	Marion Advertiser.....	S. L. Perry.....	Rep...	W.	Fri.
New London..	New London Press.....	Chas. F. Carr.....	Dem...	W.	Fri.
New London..	New London Rep.....	Holleback & Nye..	Rep...	W.	W.
Waupaca.....	Waupaca Record.....	Mrs. A. R. Carpenter	Rep...	W.	Thur.

WISCONSIN PRESS—Continued..

Counties and towns.	Names of papers.	Names of publishers.	Character.	Daily or weekly	Publication day.
WAUPACA—					
Con.					
Waupaca.....	Waupaca Rep. Post...	Post Ptg. Co.....	Ind.R.	W.	Thur.
Weyauwega..	Weyauwega Chronicle	Chas. F. Crane.....	Dem..	W.	W.
WAUSHARA—					
Hancock.....	Hancock News.....	Roy L. Thompson...	Rep..	W.	Fri.
Plainfield....	Plainfield Sun.....	Johnson & Fields...	Rep..	W.	Fri.
Red Granite..	Herald.....	D. S. Johnson.....	Rep..	W.	Thur.
Wautoma.....	Waushara Argus....	Berray & Holt.....	Rep..	W.	W.
Wild Rose....	Wild Rose Times....	A. S. Collins.....	Rep..	W.	Thur.
WINNEBAGO—					
Menasha.....	Alpha Phi Quarterly	Geo. Banta.....	Frat'y	Q.
Menasha.....	Menasha Record....	A. D. Clinton.....	Rep..	D.
Neenah.....	Friend and Guide....	Equitable Fraternal Union.....	Frat..	M.
Neenah.....	Wisconsin Baptist....	D. W. Hurlburt....	Bap'st	M.
Neenah.....	Times.....	J. N. Stone.....	Dem..	D-W.	Thur.
Neenah.....	Daily News.....	News Pub. Co.....	Rep..	D-W.	Fri.
Omro.....	Omro Herald.....	C. H. Slocum.....	Rep..	W.	Fri.
Omro.....	Omro Journal.....	P. M. Wright.....	Ind..	W.	Thur.
Oshkosh.....	The Northwestern....	Hicks Ptg. Co.....	Rep..	D-W.	Sat.
Oshkosh.....	Dienstags Blatt....	W. F. Weber.....	Ind..	W.	Tue.
Oshkosh.....	Jour. of Prev. Medic'n	Wis. Med. Wom. Ass	Med..	M.
Oshkosh.....	Messenger.....	Frat. Reserve Ass'n	Frat..	M.
Oshkosh.....	Wisconsin Tele'g. (G)	W. F. Weber.....	Ind..	W.	Fri.
Winneconne..	The Winneconne Local	B. L. Pierce.....	Rep..	W.	Fri.
WOOD—					
Grand Rapids	Daily Reporter.....	A. L. Fontaine.....	Rep..	D.
Grand Rapids	Wisconsin Valley Leader.....	Mrs. N. E. Emmons	Rep..	W.	Thur.
Grand Rapids	Grand Rapids Tribune.....	Drumb & Sutor.....	Dem..	W.	Sat.
Grand Rapids	Wood Co. Reporter....	A. L. Fontaine.....	Rep..	W.	Thur.
Marshfield....	Demokrat (G.).....	Demokrat Pub. Co..	Dem..	W.	Thur.
Marshfield....	Marshfield Herald....	White Printing Co..	P. Rep.	W.	Sat.
Marshfield....	The Marshfield News..	E. S. Bailey.....	Rep..	W.	Thur.
Marshfield....	The Marshfield Times	Marshfield Times Co.	Rep..	W.	W.
Nekoosa.....	Wood Co. Times.....	Good & Son.....	Rep..	W.	Thur.
Pittsville....	The Pittsville Record.	C. E. McKee.....	Rep..	W.	Thur.
Vesper.....	Pioneer.....	Miss K. C. Honneveld	Rep..	W.	Fri.
Vesper.....	The State Center.....	Elmer Trickey.....	Rep..	W.	Thur.

SUMMARY OF THE PRESS OF WISCONSIN.

The foregoing pages with reference to the press of Wisconsin show 680 newspapers and periodicals published in the state, of which 62 are dailies, 536 weeklies and 18 semi-weeklies, a detailed summary as follows:

Dailies, also publishing weekly issues	16	
Dailies, also publishing semi-weekly issues	3	
Dailies, daily issue only	43	
		62
Total daily papers		62
Weekly papers, weekly issue only	520	
Weekly in connection with dailies	16	
		536
Total weeklies		536
Individual semi-weekly papers	18	
Semi-weeklies with dailies	4	
Tri-weekly	0	
		22
Total semi-weeklies		22
Total monthly publications	54	
Semi-monthly publications	5	
Quarterly publications	0	
Annual publications	0	
Bi-monthly	1	
		60
Total		60
As to politics:		
Republican	297	
Democratic	103	
Independent	174	
Religious	18	
Educational	14	
Prohibition and temperance	2	
Agricultural	13	
Woman Suffrage	1	
Socialism	3	
Literary, fraternal, trade, etc.	52	
Commercial	2	
Anti-prohibition	1	
Home	1	
Character not reported	9	
		680
Total		680

WISCONSIN POST OFFICES.

The following is a list of post offices in Wisconsin, arranged alphabetically, with counties, and corrected from official sources up to June, 1912, at which date there were 1206 post offices in Wisconsin. Of these 15 were of the first class, 59 in the second class, 184 in the third class and 948 in the fourth class. There were 258 presidential offices, 1085 money order offices and 100 money order stations. Money order offices are indicated by an asterisk (*). International money order offices by a dagger (†). Summer offices by a double dagger (‡).

A.

Aaron	Burnett	Arnott*	Portage
Abbotsford† 1	Clark	Arpin* 2	Wood
Ableman* 1	Sauk	Ashland† 2	Ashland
Abrams* 1	Oconto	Ashley*	Marathon
Ackerville*	Washington	Askeaton*	Brown
Adams Center*	Adams	Aspen	Burnett
Adell* 1	Sheboygan	Athelstane*	Marinette
Advance*	Shawano	Athens† 3	Marathon
Afton*	Rock	Atlanta*	Rusk
Agenda	Ashland	Attica	Green
Albany† 2	Green	Atwater*	Dodge
Albertville* 1	Chippewa	Auburdale* 2	Wood
Albion*	Dane	Augusta† 4	Eau Claire
Algoma† 4	Kewaunee	Aurora† 1	Waushara
Allen Grove*	Walworth	Avalon* 1	Rock
Allenton* 2	Washington	Avoca* 2	Iowa
Allenville* 1	Winnebago		
(Allouez, Ind. Sta. Superior)			
Alma† 2	Buffalo		
Alma Center* 3	Jackson	Babcock*	Wood
Almena* 1	Barron	Bacon	Monroe
Almond† 4	Portage	Bagley* 2	Grant
Alois*	Milwaukee	Baileys Harbor* 1	Door
Altoona*	Eau Claire	Baldwin† 4	Saint Croix
Alvin*	Forest	Balsam Lake* 1	Polk
Amberg†	Marinette	Bancroft* 1	Portage
Amery† 4	Polk	Bangor† 3	La Crosse
Amherst† 3	Portage	Baraboo† 6	Sauk
Amherst Junction* 2	Portage	Barkpoint	Bayfield
Andrus	Polk	Barksdale*	Bayfield
Angelica* 1	Shawano	Barnes*	Bayfield
Angus*	Barron	Barneveld† 3	Iowa
Aniwa*	Shawano	Barnum* 1	Crawford
Antigo† 5	Langlade	Barron† 4	Barron
Apollonia*	Rusk	Barronett*	Barron
Appleton† 8	Outagamie	Barton* 2	Washington
Arbor Vitae†	Vilas	Basco* 1	Dane
Arcadia† 6	Trempealeau	Bassett*	Kenosha
Arena* 1	Iowa	Bass Lake*	Langlade
Argyle† 4	Lafayette	Bavaria	Langlade
Arkansas* 3	Pepin	Bay City* 2	Pierce
Arkdale* 1	Adams	Bayfield†	Bayfield
Arlington* 1	Columbia	Beaver*	Marinette
Armenia*	Juneau	Beaver Dam† 6	Dodge
Armstrong Creek*	Forest	Beetown* 1	Grant
Arnold*	Chippewa	Beldenville* 2	Pierce
		Belgium* 1	Ozaukee

B.

Bell Center*	Crawford
Belle Plaine*	Shawano
Belleville† 3	Dane
Bellwood	Douglas
Belmont* 2	Lafayette
Beloit† S, Sta. No. 1, 2, 3,	Rock
Bennett*	Douglas
Benoit*	Bayfield
Benton*	Lafayette
Berlin† 4	Green Lake
Bethel*	Wood
Big Falls*	Waupaca
Big Flats*	Adams
(Billings Park, Sta. Superior.)	
Bingo	Bayfield
Birch Island*	Burnett
Birchlake	Bayfield
Birchwood*	Washburn
Biramwood† 2	Shawano
Blackcreek* 3	Outagamie
Black Earth* 2	Dane
Black River Falls† S	Jackson
Blackwell*	Forest
Blair† 4	Trempealeau
Blanchardville† 4	Lafayette
Blenker*	Wood
Bloom City* 2	Richland
Bloomer† 5	Chippewa
Bloomington† 3	Grant
Bloomville*	Lincoln
Blueberry	Douglas
Blue Mounds* 2	Dane
Blue River* 1	Grant
Boardman*	Saint Croix
Boaz* 2	Richland
Bonduel* 3	Shawano
Boscobel† 6	Grant
Boulder's Junction*	Vilas
Bowler*	Shawano
Boyceville* 3	Dunn
Boyd* 2	Chippewa
Bradley* 1	Lincoln
Branch*	Manitowoc
Brandon† 3	Fond du Lac
Brantwood* 1	Price
Breed*	Oconto
Brehm	Taylor
Bridgeport* 2	Crawford
Briggsville* 1	Marquette
Bright*	Clark
Brill*	Barron
Brillion† 3	Calumet
Bristol* 3	Kenosha
Brodhead† 6	Green
Brokaw*	Marathon
Brookfield* 2	Waukesha
Brooklyn* 4	Green
Browning* 1	Marquette
Brownsville* 1	Dodge
Browntown* 2	Green
Bruce† 3	Rusk
Brule*	Douglas
Brussels* 3	Door
Bryan* 1	Langlade
Burke*	Dane
Burkhardt*	Saint Croix
Burlington† 6	Racine
Burnett* 1	Dodge
Burr Oak*	La Crosse
Buswell*	Vilas
Butte des Morts*	Winnebago
Butternut†	Ashland
Byron*	Fond du Lac

C.

Cable*	Bayfield
Cadott† 3	Chippewa
Calamine* 1	Lafayette
Caledonia* 3	Racine
Calhoun* 1	Waukesha

Calumetville*	Fond du Lac
Calvary* 2	Fond du Lac
Cambria† 3	Columbia
Cambridge† 4	Dane
Cameron† 2	Barron
Campbellsport† 6	Fond du Lac
Camp Douglas† 2	Juneau
Camp Lake*	Kenosha
Canton*	Barron
Caroline*	Shawano
Carter*	Forest
Caryville* 1	Dunn
Cascade* 2	Sheboygan
Casco* 2	Kewaunee
Cashton† 4	Monroe
Cassian*	Oneida
Cassville† 2	Grant
Cataract* 2	Monroe
Catawba* 1	Price
Cato* 2	Manitowoc
Cavour* 2	Forest
Cayuga*	Ashland
Cazenovia* 2	Richland
Cecil* 1	Shawano
Cedar*	Iron
Cedarburg† 2	Ozaukee
Cedar Grove* 2	Sheboygan
Centuria* 2	Polk
Chaseburg* 2	Vernon
Chelsea*	Taylor
Chetek† 5	Barron
Chili* 1	Clark
Chilton† 5	Calumet
Chippewa Falls† 9	Chippewa
Cisco†	Vilas
City Point*	Jackson
Clark	Langlade
Clam Falls* 1	Polk
Clarno* 1	Green
Clay*	Jackson
Clayton* 2	Polk
Clear Lake† 3	Polk
Clearwater Lake*	Oneida
Cleveland* 3	Manitowoc
Clifford*	Price
Clinton† 4	Rock
Clintonville† 4	Waupaca
Clyde* 1	Iowa
Clyman*	Dodge
Cobb* 1	Iowa
Cobban*	Chippewa
Cochrane* 2	Buffalo
Coddington	Portage
Colby† 2	Marathon
Coleman* 2	Marinette
Colfax† 5	Dunn
Colgate* 1	Washington
Collins*	Manitowoc
Coloma* 3	Waushara
Columbia* 1	Clark
Columbus† 6	Columbia
Combined Locks*	Outagamie
Commonwealth*	Florence
Comstock* 1	Barron
Conover*	Vilas
Conrath*	Rusk
Coon Valley* 1	Vernon
(Cooper, Ind. Sta. Racine.)	
Corinth*	Marathon
Corliss† 1	Racine
Cornell* 1	Chippewa
Cornucopia*	Bayfield
Cottage Grove* 3	Dane
Coudery*	Sawyer
Cranberry Center*	Juneau
Crandon† 1	Forest
Crane*	Rusk
Cranmoor*	Wood
Cream* 1	Buffalo
Crivitz*	Marinette

Cross Plains* 2 Dane
 Cuba† 3 Grant
 Cudaly† Milwaukee
 Cumberland† 4 Barron
 Curtis* 2 Clark
 Cushing* 1 Polk
 Cusson* Bayfield
 Custer* 1 Portage
 Cylon* 1 Saint Croix

D.

Dale* 2 Outagamie
 Dallas* 2 Barron
 Banbury* Burnett
 Dancy* 1 Marathon
 Dane* 2 Dane
 Darien* 2 Walworth
 Darlington† 5 Lafayette
 Dayton* Green
 Dedham* Douglas
 Deerbrook* Langlade
 Deerfield* 3 Dane
 Deer Park* 3 Saint Croix
 De Fer Iron
 De Forest† 2 Dane
 Delafield† Waukesha
 Delavan† 4 Walworth
 Delfon* 1 Sauk
 Denmark* 2 Brown
 De Pere† 3 Brown
 Deronda* 2 Polk
 De Soto* 2 Vernon
 Detroit Harbor* 1 Door
 Devils Lake* Sauk
 Dewey Douglas
 Dewhurst* Clark
 Dexterville* Wood
 Diamond Bluff* 1 Pierce
 Dilly* 1 Vernon
 Disco* 1 Jackson
 Doble Douglas
 Dodge* 2 Trempealeau
 Dodgeville† 4 Iowa
 Doering* Lincoln
 Donald* Taylor
 Donaldson Vilas
 Doran Burnett
 Dorchester* 2† Clark
 Dousman* 2 Waukesha
 Dover Price
 Downing* 2 Dunn
 Downs ville* 1 Dunn
 Doylestown* 2 Columbia
 Draper* Sawyer
 Dresser Junction* 1 Polk
 Druceker† § Ozaukee
 Drummond† Bayfield
 Dudley* Lincoln
 Dunbar* Marinette
 Dunbarton* Lafayette
 Dundas* Calumet
 Duplainville* Waukesha
 Durand† 4 Pepin

E.

Eagle* 3 Waukesha
 Eagle Point* Chippewa
 Eagle River† Vilas
 Earl* Washburn
 (East End, Ind. Sta. Superior.)
 Eastman* 1 Crawford
 Easton* Adams
 East Troy† Walworth

Eau Claire† 6 Sta. No. 1, 2, 3.... Eau
 Claire
 Eau Galle* 2 Dunn
 Eden* 2 Fond du Lac
 Edgar† 4 Marathon
 Edgerton† 5 Rock
 Edgewater Sawyer
 Edmund* 1 Iowa
 Egg Harbor* 1 Door
 Ekdall* Burnett
 Eland* 1 Shawano
 Elcho* Langlade
 Elderon* Marathon
 El Dorado* 1 Fond du Lac
 Eleva* 5 Trempealeau
 Elkhart Lake† 3 Sheboygan
 Elkhorn† 7 Walworth
 Elk Mound* 4 Dunn
 Ellison Bay* 1 Door
 Ellsworth† 7 Pierce
 Elm Grove* Waukesha
 Elmhurst* Langlade
 Elmo Grant
 Elmwood* 2 Pierce
 Elroy† 4 Juneau
 Elton* Langlade
 Embarrass* 1 Waupaca
 Emerald* 2 St. Croix
 Emerson* Iron
 Endeavor* 2 Marquette
 Engelking Forest
 Enterprise* Oneida
 Ephraim* 1 Door
 Etna* Lafayette
 Ettrick* 3 Trempealeau
 Eureka* Winnebago
 Evansville† 5 Rock
 Evergreen Polk
 Excelsior* 1 Richland
 Exeland Sawyer

F.

Fairchild† 3 Eau Claire
 Fairview* Burnett
 Fair Water* 1 Fond du Lac
 Fall Creek* 4 Eau Claire
 Fall River* 2 Columbia
 Falun* Burnett
 Fancher Portage
 Fence* Florence
 Fennimore† 6 Grant
 Fenwood* Marathon
 Ferron Park† Burnett
 Ferryville* 3 Crawford
 Fifield* Price
 Finley* Juneau
 Fish Creek* 2 Door
 Fisk* 1 Winnebago
 Fitchburg* Dane
 Fivemile Washburn
 Flambeau* Rusk
 Florence† Florence
 Fond du Lac† 8 Fond du Lac
 Branch Post Office.
 North Fond du Lac
 Fontana* Walworth
 Footville* Rock
 Forest Junction* 1 Calumet
 Forestville* 2 Door
 Fort Atkinson† 5 Jefferson
 (Fort Howard, Ind. Sta. A, Green Bay.)
 Fosterville* Vilas
 Fountain City† 4 Buffalo
 Foxboro* Douglas
 Foxlake† 4 Dodge
 Fox River* Kenosha
 Frankville* 3 Racine
 Frederic† 2 Polk

Fredonia† 3 Ozaukee
 Rural Station.
 Fredonia
 Fremont* 2 Waupaca
 Friendship† Adams

G.

Gagen* Oneida
 Galesville† 3 Trempealeau
 Galloway* Marathon
 Gaslyn* Burnett
 Gays Mills* Crawford
 Genesec* Waukesha
 Genesee Depot* Waukesha
 Genoa* 2 Vernon
 Genoa Junction† 1 Walworth
 Georgetown* Grant
 Gle* Iron
 Gillett† 2 Oconto
 Gillingham* 1 Richland
 Gilman* Taylor
 Gilmanton* 1 Buffalo
 Glandon Marathon
 Gleason* 1 Lincoln
 Glenbeulah* 2 Sheboygan
 Glendale* Monroe
 Glen Flora* Rusk
 Glenhaven* 3 Grant
 Glenwood City† 3 St. Croix
 Glidden† Ashland
 Goll Marinette
 Goodman† Marinette
 Goodrich* Taylor
 Gordon* Douglas
 Gotham* 1 Richland
 Graceland Vilas
 Grafton* 1 Ozaukee
 Grandmarsh* Adams
 Grand Rapids† 7 Wood
 Grandview* Bayfield
 Granite Heights* Marathon
 Granton† 4 Clark
 Grantsburg† 4 Burnett
 Granville* Milwaukee
 Gratiot* 2 Lafayette
 Green Bay† 9 Brown

Stations.

At Ft. Howard Ind. No. 1. No. 2.
 Greenbush* Sheboygan
 Green Lake* 1 Green Lake
 Greenleaf* 3 Brown
 Greenvally* Shawano
 Greenville* 1 Outagamie
 Greenwood† 4 Clark
 Gresham† Shawano
 Grimms* 1 Manitowoc
 Gurney Iron

H.

Hackley† Vilas
 Hager City* 2 Pierce
 Hales Corners* 2 Milwaukee
 Hamburg† 1 Marathon
 Hamilton* Fond du Lac
 Hammond* 2 St. Croix
 Hancock† 3 Waushara
 Hannibal* Taylor
 Hanover* 1 Rock
 Harrison* Lincoln
 Harshaw Oneida
 Hartford† 5 Washington
 Hartland† 1 Waukesha
 Hatfield Jackson
 Hatley* 1 Marathon
 Haugen* Barron
 Haven* 1 Sheboygan
 Hawkins* Rusk

Hawthorne* Douglas
 Hayton* 1 Calumet
 Hayward† Sawyer
 Hazel Green* 1 Grant
 Hazelhurst† Oneida
 Helenville* 1 Jefferson
 Heller* Lincoln
 Hermit Island Ashland
 Hersey* 1 St. Croix
 Hertel* Burnett
 Hewitt* Wood
 High Bridge* Ashland
 Highcliff* Calumet
 Highland† 3 Iowa
 Hika* Manitowoc
 Hilbert† 5 Calumet
 Hilda* Shawano
 Hiles* Forest
 Hillsboro† 3 Vernon
 Hillsdale* Barron
 Hillside* Iowa
 Hingham* Sheboygan
 Hixton* 3 Jackson
 Hofa Park* Shawano
 Hogarty Marathon
 Holcombe* Chippewa
 Hollandale* 2 Iowa
 Holmen* 2 La Crosse
 Holt* Marathon
 Honey Creek* 2 Walworth
 Horicon† 2 Dodge
 Horseman Rusk
 Hortonville† 4 Outagamie
 Hubbleton* Jefferson
 Hub City* 1 Richland
 Hubertus* Washington
 Hudson† 2 St. Croix
 Humbird* 1 Clark
 Hunting* Shawano
 Hurley† Iron
 Hustisford* 1 Dodge
 Hustler* Juneau

I.

Independence† 4 Trempealeau
 Ingram* Rusk
 Intervale* Marinette
 Interwald* Taylor
 Iola† 3 Waupaca
 Ipswich Lafayette
 Irma* Lincoln
 Iron Belt* Iron
 Iron Ridge* 1 Dodge
 Iron River† Bayfield
 Ironton* Sauk
 Island Lake* Rusk
 (Itasca, Ind. Sta. Superior.)
 Ixonia* 2 Jefferson

J.

Jackson* 2 Washington
 Jacksonport* 1 Door
 Janesville† 9 Rock
 Sta. No. 1
 Jefferson† 5 Jefferson
 Jefferson Junction* Jefferson
 Jennings* Oneida
 Jewett* St. Croix
 Jim Falls* 1 Chippewa
 Joel* Polk
 Johnson Creek† 2 Jefferson
 Jonesdale* 1 Iowa
 Juda† 3 Green
 Jump River* Taylor
 Junction* 2 Portage
 Juneau† 4 Dodge

K.

Kaiser* Price
 Kansasville* 2 Racine
 Karlsborg* Burnett
 Kaukauna† 4 Outagamie
 Kellnersville* Manitowoc
 Kempster* Langlade
 Kendall* 5 Monroe
 Kennan* 1 Price
 Kennedy* Price
 Kenosha† 4 Kenosha
 Stations, No. 1. No. 2. No. 3.
 Kent* Langlade
 Keshena* Shawano
 Kewaskum† 5 Washington
 Kewaunee† 7 Kewaunee
 Kiel† 4 Manitowoc
 Kilbourn† 4 Columbia
 Kimball* Iron
 Kimberly* Outagamie
 Kingston* 1 Green Lake
 Klevenville* 1 Dane
 Knapp* 2 Dunn
 Knowles* 1 Dodge
 Knowlton* Marathon
 Koepnick Langlade
 Kossted* Marinette
 Koshkonong* Rock
 Krakow Shawano
 Kreinersville* Burnett
 Kremmin* Marinette
 Kruger* Burnett

L.

Lac du Flambeau* Vilas
 La Crosse† 3 La Crosse
 Stations, No. 1. No. 2. No. 3. No. 5.
 Ladysmith† 1 Rusk
 La Farge* 3 Vernon
 Lake Beulah* 2 Walworth
 Lake Geneva† 3 Walworth
 Lakemills† 2 Jefferson
 Lake Nebagamon† Douglas
 Lakewood* Oconto
 Lakota† Vilas
 Lambertson* Racine
 Lampson* Washburn
 Lancaster† 9 Grant
 Langlade* Langlade
 Lannon* Waukesha
 Laona* Forest
 La Pointe* Ashland
 Lark* 1 Brown
 Larsen* 3 Winnebago
 Laurel Washburn
 Lavalle* 4 Sauk
 Leadmine* Lafayette
 Lebanon Dodge
 Leaf* Burnett
 Leeman* 1 Outagamie
 Lehigh* Barron
 Lena† 2 Oconto
 Lenroot* Sawyer
 Leon* 1 Monroe
 Leonard* Sawyer
 Leopold* Shawano
 Leslie* Lafayette
 Lily* Langlade
 Lima Center* 1 Rock
 Limeridge† 1 Sauk
 Linden* Iowa
 Lindsey* Wood
 Little Black* Taylor
 Little Chute* 1 Outagamie
 Little Rapids* Brown
 Little Suamico* 1 Oconto

Livingston* 3 Grant
 Lodi† 4 Columbia
 Logan* Oconto
 Logansville* 2 Sauk
 Lohrville† Waushara
 Lomira* 1 Dodge
 London* 1 Dane
 Lone Rock* 1 Richland
 Long Lake* Florence
 Loomis* Marinette
 Loraine* Polk
 Louisburg* 2 Grant
 Lowell* 1 Dodge
 Loyalt† 2 Clark
 Loyd* 1 Richland
 Lublin* 1 Taylor
 Luck* 2 Polk
 Luxembourg† 6 Kewaunee
 Lyndhurst* 1 Shawano
 Lyndon Station* 2 Juneau
 Lynxville† 1 Crawford
 Lyons* 2 Walworth

M.

McAllister* Marinette
 McCartney Grant
 McCord* Oneida
 McMillan* Marathon
 McNaughton* Oneida
 Macfarland* 1 Dane
 Madge* Washburn
 Madison† 7 Dane
 Stations, No. 1. No. 2. No. 3. No. 4.
 No. 5. No. 6. No. 7.
 Maiden Rock† 3 Pierce
 Malone* 2 Fond du Lac
 Manawa† 4 Waupaca
 Manchester* Green Lake
 Manitowish* Iron
 Manitowoc† 7 Manitowoc
 Maple* Douglas
 Marathon† 3 Marathon
 Marblehead* Fond du Lac
 March* Marathon
 Marek* Marinette
 Marengo* 1 Ashland
 Maribel* 2 Manitowoc
 Marinette† 2 Marinette
 Stations, Menekaunee† Ind. No. 1.
 Marion† 3 Waupaca
 Markton* Langlade
 Marquette* Green Lake
 Marshall* 5 Dane
 Marshallfield† 5 Wood
 Marshallville* Dodge
 Martell* Pierce
 Martinsen Douglas
 Martintown* Green
 Mason† Bayfield
 Mather* Juneau
 Mattoon† 1 Shawano
 Mauston† 7 Juneau
 Mayville† 3 Dodge
 Mazomanie† 3 Dane
 Meadow Valley* Juneau
 Medford† 5 Taylor
 Medina* Outagamie
 Mellen† Ashland
 Melrose* 3 Jackson
 Melvina* 2 Monroe
 Menah Washburn
 Menasha† 1 Winnebago
 Mendota* Dane
 (Menekaunee, Ind. Sta. Marinette.)
 Menomonee Falls† 3 Waukesha
 Menomonie† 10 Dunn

Mercer* Iron
 Meridian* 1 Dunn
 Merrill† 5 Lincoln
 Stations No. 1, No. 2.
 Merrilan† 1 Jackson
 Merrimack* 2 Sauk
 Merton* Waukesha
 Meteor* Sawyer
 Middle Inlet* Marinette
 Middleton* 3 Dane
 Midway* 1 La Crosse
 Miffin* Iowa
 Mikana* Barron
 Milan* Marathon
 Milladore* 1 Wood
 Millston* 2 Jackson
 Milltown* 1 Polk
 Millville* Grant
 Milton† 2 Rock
 Milton Junction† 2 Rock
 Milwaukee† 8 Milwaukee
 Branch Post Office.
 West Allis† (Ind.).
 Stations.
 A† (South Side) 316-18 Reed Street.
 B† 1302 Fond du Lac Ave.
 C† 313 Lloyd Street.
 D† 149 Lincoln Ave.
 E† 329 Ring Street.
 G† (Plankinton Hotel.)
 H (Jones Island.)
 Stations No. 1. to 55 inclusive.
 Mindoro* 2 La Crosse
 Miner* Juneau
 Mineral Point† 5 Iowa
 Minnesota Junction* Dodge
 Minocqua* Oneida
 Minong* Washburn
 Mishicot* 3 Manitowoc
 Modena* 1 Buffalo
 Mondovi† 7 Buffalo
 Monico* Oneida
 Monroe† 9 Green
 Monroe Center Adams
 Montello† 5 Marquette
 Montfort* 2 Grant
 Monticello† 5 Green
 Montreal* Iron
 Moore Iron
 Moquah Bayfield
 Morley* Langlade
 Moro Burnett
 Morris* Shawano
 Morrison* Brown
 Morrisonville* 2 Dane
 Morse* Ashland
 Mosinee† 1 Marathon
 Mosling* Oconto
 Mountain* Oconto
 Mount Calvary* Fond du Lac
 Mount Hope* 2 Grant
 Mount Horeb† 6 Dane
 Rural Stations.
 Mount Vernon.
 Perry.
 Mount Ida* Grant
 Mount Sterling* Crawford
 Mount Tabor* Vernon
 (Mount Vernon, R. Sta. Mount Horeb.)
 Mukwonago† 3 Waukesha
 Murry Rusk
 Muscoda† 5 Grant
 Muskego* 1 Waukesha

N.

Nashotah* 2 Waukesha
 Nashville* Forest

National Home† Milwaukee
 Naugart* 1 Marathon
 Necedah† 2 Juneau
 Neenah† 4 Winnebago
 Neillsville† 5 Clark
 Nekoosa† 1 Wood
 Nelson* 2 Buffalo
 Nelsonville* Portage
 Neopit* Shawano
 Neosho* 1 Dodge
 Neptune* Richland
 Neshkoro* 3 Marquette
 Newald* Forest
 New Auburn* 2 Chippewa
 Newburg* Washington
 New Cassel* Fond du Lac
 New Franken* 2 Brown
 New Glarus† 2 Green
 New Holstein† 3 Calumet
 New Lisbon† 3 Juneau
 New London† 6 Waupaca
 New Munster* Kenosha
 New Richmond† 6 St. Croix
 New Rome* Adams
 Niagara† Marinette
 Niebull Adams
 Nobleton* Washburn
 Norrie* Marathon
 North Andover* Grant
 North Bend* Jackson
 North Cape* Racine
 North Crandon* Forest
 Northfield* 1 Jackson
 North Fond du Lac* Fond du Lac
 North Freedom† 3 Sauk
 North Lake* Waukesha
 Northland* 1 Waupaca
 North Milwaukee† 4 Milwaukee
 (Branch of Fond du Lac).
 North Prairie* 1 Waukesha
 Norwalk* 3 Monroe
 Norway Ridge Monroe
 Nutt Douglas
 Nye* 1 Polk

O.

Oak Center* Fond du Lac
 Oakdale* 1 Monroe
 Oakfield† 3 Fond du Lac
 Oakland* Burnett
 Oakridge* Adams
 Oakwood* 1 Milwaukee
 Oconomowoc† 8 Waukesha
 Oconto† 3 Oconto
 Oconto Falls† 2 Oconto
 Odanah† Ashland
 Ogdensburg* 2 Waupaca
 Ogema* 2 Price
 Okauchee* Waukesha
 Okee* Columbia
 Omro† 5 Winnebago
 Onalaska† 1 La Crosse
 Oneida* Outagamie
 Ontario* 2 Vernon
 Oostburg* 2 Sheboygan
 Orange* Burnett
 Oregon† 4 Dane
 Orfordville* 1 Rock
 Ormsby* Langlade
 Osceola† 3 Polk
 Oshkosh† 7 Winnebago
 Stations No. 1.†
 No. 2.
 Osseo† 5 Trempealeau
 Otjen* Milwaukee
 Oulu† Bayfield
 Owen† 1 Clark
 Oxford* 2 Marquette

P.

Packwaukee* 2 Marquette
 Padus* Forest
 Palmyra† 2 Jefferson
 Pardeeville† 3 Columbia
 Park Falls† Price
 Parrish* Langlade
 Paskin† Barron
 Patch Grove* Grant
 Pearson* Langlade
 Peebles* 1 Fond du Lac
 Peet Burnett
 Pelican Lake* 2 Oneida
 Pella* Shawano
 Pembine* Marinette
 Pence* Iron
 Pennington* Price
 Pensaukee* Oconto
 Pepin† 2 Pepin
 Perkinstown* Taylor
 (Perry, R. Sta. Mount Horeb.)
 Peshtigo† 3 Marinette
 Petersburg* Crawford
 Pewaukee† 3 Waukesha
 Phillips† 1 Price
 Phlox* Langlade
 Pickere† Langlade
 Pickett* 2 Winnebago
 Pigeon Falls* 2 Trempealeau
 Pine River* 2 Waushara
 Pittsville* 1 Wood
 Plain* 2 Sauk
 Plainfield† 4 Waushara
 Plainville* 1 Adams
 Platteville† 10 Grant
 Pleasant Prairie* 1 Kenosha
 Plover* 2 Portage
 Plum City* 2 Pierce
 Plymouth† 6 Sheboygan
 Polar* Langlade
 Polary* Taylor
 Polonia* 1 Portage
 Poplar* Douglas
 Portage† 7 Columbia
 Port Edwards* Wood
 Port Washington† 2 Ozaukee
 Port Wing† Bayfield
 Postlake Langlade
 Potosi† 5 Grant
 Potter* Calumet
 Pound† 2 Marinette
 Powell† Iron
 Powesh Lake† Kenosha
 Poynette† 4 Columbia
 Poy Sippi* 1 Waushara
 Prairie du Chien† 1 Crawford
 Prairie du Sac† 4 Sauk
 Prairie Farm* 2 Barron
 Prey* Jackson
 Prentice† Price
 Prescott† 2 Pierce
 Preston* Grant
 Princeton† 2 Green Lake
 Pulaski* 2 Shawano
 Pulcifer* Shawano

Q.

Quarry* Manistowoc
 Quincy* Adams

R.

Racine† 4 Racine
 Independent Stations.
 Cooper† No. 1
 Racine Junction† No. 2

Radisson* Sawyer
 Ramona Green
 Randall* Burnett
 Randolph† 3 Dodge
 Random Lake* 3 Sheboygan
 Readfield* Waupaca
 Readstown* 2 Vernon
 Recedar* Dunn
 Redcliff* Bayfield
 Reagranite† 2 Waushara
 Reedsburg† 5 Sauk
 Reedsville† 3 Manitowoc
 Reeseville* 2 Dodge
 Reeve* Barron
 Reserve* Sawyer
 Rewey† 1 Iowa
 Rhinelander† 1 Oneida
 Rib Lake† 1 Taylor
 Rice Lake† 5 Barron
 Richardson* Polk
 Richfield* 2 Washington
 Richland Center† 5 Richland
 Richwood* 1 Dodge
 Ridgeland* 1 Dunn
 Ridgeway* 2 Iowa
 Riley* 1 Dane
 Ringle* 1 Marathon
 Rio† 3 Columbia
 Rio Creek* Kewaunee
 Ripon† 5 Fond du Lac
 River Falls† 6 Pierce
 Robbins* Oneida
 Roberts* 2 St. Croix
 Rochester* Racine
 Rockbridge* 1 Richland
 Rock Elm* 2 Pierce
 Rockfield* 1 Washington
 Rockland* 1 La Crosse
 Rockmont* Douglas
 Rockton* 1 Vernon
 Rockville* Grant
 Rolling Prairie* Dodge
 Rome* Jefferson
 Rose Lawn* 1 Shawano
 Rosendale* 1 Fond du Lac
 Rosewood Racine
 Rosholt* 2 Portage
 Rothschild* Marathon
 Royalton* 1 Waupaca
 Rozellville* 1 Marathon
 Rubicon* 2 Dodge
 Ruby* Chippewa
 Rudolph* Wood
 Rush Lake* 1 Winnebago
 Rusk* Dunn

S.

Saint Cloud* 2 Fond du Lac
 Saint Croix Falls† 2 Polk
 Saint Francis* Milwaukee
 Saint Joseph* 1 La Crosse
 Saint Nazianz* Manitowoc
 Salem* 2 Kenosha
 Sanborn* Ashland
 Sand Creek* Dunn
 Sandrock* Iron
 Sandusky* 2 Sauk
 Saratoga* Wood
 Sarona* Washburn
 Sauk City† 2 Sauk
 Saukville* 2 Ozaukee
 Sawyer† 3 Door
 Saxeville* 1 Waushara
 Saxon* Iron
 Sayner* Vilas
 Scandinavia* 2 Waupaca
 Schleisingsville* 2 Washington
 Schofield* Marathon
 Sechlerville* 1 Jackson

Seneca* Crawford
 Sextonville* Richland
 Seymour† 5 Outagamie
 Sharon† 2 Walworth
 Shaw Bayfield
 Shaawanof 4 Shawano
 Sheboygan† 5 Sheboygan
 Stations No. 1.
 No. 2.
 No. 3.
 Sheboygan Falls† 5 Sheboygan
 Sheldon* Rusk
 Shell Lake† 3 Washburn
 Shennington* Monroe
 Shepley Shawano
 Sheridan* 1 Waupaca
 Sherry* Wood
 Sherwood* 1 Calumet
 Shiocton* 3 Outagamie
 Shopiere* Rock
 Shullsburg† 3 Lafayette
 Silverlake* Kenosha
 Siasinawa* 1 Grant
 Siren* Burnett
 Sister Bay* 2 Door
 Slades Corners* Kenosha
 Snell Marathon
 Sobleski* 2 Oconto
 Soldiers Grove† 5 Crawford
 Solon Springs* Douglas
 Somers* 1 Kenosha
 Somerset* 2 St. Croix
 Soperton* Forest
 South Byron* Fond du Lac
 South Germantown* 2 Washington
 South Kaukauna† 2 Outagamie
 South Milwaukee† 2 Milwaukee
 South Range* 1 Douglas
 (South Side, Sta. A Milwaukee.)
 (South Superior, Ind. Sta. B. Superior.)
 South Wayne* 2 Lafayette
 Sparta† 7 Monroe
 (Station Sparta Military).
 Spencer* 2 Marathon
 Spirit* 1 Price
 Spirit Falls* Lincoln
 Split Rock* 1 Shawano
 Spooner† 2 Washburn
 Sprague Juneau
 Springbluff Adams
 Springbrook* Washburn
 Springfield* Walworth
 Spring Green† 3 Sauk
 Springlake* Waushara
 Spring Prairie* Walworth
 Spring Valley† 4 Pierce
 Staadt* Marathon
 Stanberry Washburn
 Stangerville* 2 Kewaunee
 Stanley† 3 Chippewa
 Stanton* Saint Croix
 Starlake* Vilas
 Star Prairie* 1 Saint Croix
 Stetsonville* 1 Taylor
 Steuben* 1 Crawford
 Stevens Point† 7 Portage
 Station No. 1.
 Stiles* Oconto
 Stinnett* Washburn
 Stitzer* 2 Grant
 Stockbridge† Calumet
 Stockholm† 2 Pepin
 Stockton Portage
 Stoddard* 2 Vernon
 Stone Lake* Sawyer
 Stoutton† 6 Dane
 Stratford* 1 Marathon
 Strickland Rusk
 Strong's Prairie* 1 Adams
 Strum* 2 Trempealeau

Sturgeon Bay† 4 Door
 Suamico* 1 Brown
 Sugar Bush* 1 Outagamie
 Sullivan* 2 Jefferson
 Summit Lake* Langlade
 Sun Prairie† 4 Dane
 Superior† Douglas

Stations.

Allouez (Ind.).
 East End† (Ind.).
 B† 6011 Pond du Lac Ave.
 Billings Park†
 Itasca (Ind.).
 Suring* 2 Oconto
 Sussex* Waukesha
 Swiss* Burnett
 Sylvan* 1 Richland

T.

Tavera* 1 Richland
 Taycheedah* Fond du Lac
 Taylor* 3 Jackson
 Templeton* 1 Waukesha
 Theresa* 1 Dodge
 Thiensville* 2 Ozaukee
 Thorp† 4 Clark
 Three Lakes* Oneida
 Tiffany* Rock
 Tigerton† 1 Shawano
 Tilleda* Shawano
 Timberland* Burnett
 Timothy* 1 Manitowoc
 Tioga* Clark
 Tisch Mills* Manitowoc
 Tomah† 6 Monroe
 Tomahawk† Lincoln
 Tomahawk Lake* Oneida
 Tony* Rusk
 Tower Hill* Iowa
 Townsend* Oconto
 Trade Lake* 1 Burnett
 Trego* Washburn
 Trempealeau 2 Trempealeau
 Trevor* Kenosha
 Tripoli* Oneida
 Troy Center* 2 Walworth
 Truesdell Kenosha
 Tunnel City* 2 Monroe
 Turtle Lake* 3 Barron
 Twin Bluffs* 1 Richland
 Twin Lakes* Kenosha
 Two Rivers† 3 Manitowoc

U.

Underhill* 2 Oconto
 Union Center* 2 Juneau
 Union Grove† 3 Racine
 Unity* 1 Marathon
 Upon* Iron
 Urquhart* Taylor

V.

Valders* 2 Manitowoc
 Valley* Vernon
 Valley Junction* 2 Monroe
 Valton* Sauk
 Van Buskirk* Iron
 Vandiessen Adams
 Vandyne* 1 Fond du Lac
 Veedum* Wood
 Verona* 3 Dane
 Vesper* 1 Wood
 Veteran* Burnett
 Victory* 1 Vernon
 Viola† 4 Richland
 Viroqua† 9 Vernon
 Vudessare† Vilas

W.
 Wabeno* Forest
 Wagner* Marinette
 Waldo* 2 Sheboygan
 Wales* 1 Waukesha
 Walsh* Marinette
 Walworth† 3 Walworth
 Warrens* 3 Monroe
 Wascott* Douglas
 Washburn† 1 Bayfield
 Washington Harbor* Door
 Waterford† 2 Racine
 Waterloo† 3 Jefferson
 Watertown† 9 Jefferson
 Waukau* Winnebago
 Waukesha† 9 Waukesha
 Waumandee* 1 Buffalo
 Waunakee* 3 Dane
 Waupaca† 7 Waupaca
 Waupun† 4 Fond du Lac
 Westausau† 4 Marathon
 Stations No. 1.
 No. 2.
 Wausaukee† Marinette
 Wautoma† 6 Waushara
 Wauwatosa† 2 Milwaukee
 Wauzeka* 2 Crawford
 Wayside* 1 Brown
 Weblake* Burnett
 Webster* Burnett
 Welcome* 2 Outagamie
 Wentworth* Douglas
 Werley* Grant
 West Allis† Milwaukee
 Branch of Milw.
 West Bend† 6 Washington
 West Bloomfield* 1 Waushara
 Westboro* Taylor
 Westby† 5 Vernon
 West De Pere† 2 Brown
 Westfield† 4 Marquette
 West Lima* Richland
 Weston* Dunn
 West Prairie* 1 Vernon
 West Salem† 3 La Crosse
 Weyauwega† 4 Waupaca
 Weyerhauser* Rusk
 Wheatland* Kenosha

Wheeler* 2 Dunn
 Whitcomb Shawano
 White Creek* 1 Adams
 Whitefish Bay* Milwaukee
 Whitehall† 3 Trempealeau
 Whitelaw* 1 Manitowoc
 Whitemound† Sauk
 Whitewater† 5 Walworth
 Whittlesey* Taylor
 Wild Rose* 3 Waushara
 Willard* Clark
 Williams Bay† Walworth
 Wills* Bayfield
 Wilmot* Kenosha
 Wilson* 1 Saint Croix
 Wilton* 4 Monroe
 Winchester* Vilas
 Windsor* 2 Dane
 Winnebago* Winnebago
 Winneconne† 2 Winnebago
 Winter* Sawyer
 Wisconsin Veterans Home* Waupaca
 Withee† 1 Clark
 Wittenberg† Shawano
 Wolfcreek* 1 Polk
 Wonewoc† 3 Juneau
 Woodford* 2 Lafayette
 Woodland* 1 Dodge
 Woodman* 2 Grant
 Woodruff* Oneida
 Woodstock* Richland
 Woodville† 2 Saint Croix
 Woodworth* Kenosha
 Worcester* Price
 Wrightstown* Brown
 Wyalusing* Grant
 Wyeville* Monroe
 Wyocena* 2 Columbia
 Wyoming Iowa

Y.

Yellowlake Burnett
 Yuba* 2 Richland

Z.

Zachow* Shawano
 Zenda* Walworth

POST OFFICES IN WISCONSIN.

JUNE, 1912.

ARRANGED BY COUNTIES.

Money order offices, stations, summer post offices and number of rural routes are indicated in alphabetical list. By the letters (ch) county seats are indicated. Figures after the office indicate the number of rural routes emanating therefrom.

ADAMS.	Mikana Paskin Prairie Farm 2 Reeve Rice Lake 5 Turtle Lake 3	Fountain City 4 Gilmanton 1 Modena 1 Mondovi 7 Nelson 2 Waumandee 1	CHIPPEWA.
Adams Center Arkdale 1 Big Flats Easton Friendship (ch) Grandmarsh Monroe Center New Rome Niebull Oakridge Plainville 1 Quincy Springbluff Strongs Prairie 1 Vandriessen White Creek 1	BAYFIELD.	BURNETT.	Albertville 1 Arnold Bloomer 5 Boyd 2 Cadott 3 Chip. Falls (ch) 9 Cobban Cornell 1 Eaglepoint Holcombe Jim Falls 1 New Auburn 2 Ruby Stanley 3
ASHLAND.	Barkpoint Barksdale Barnes Bayfield Benoit Bingo Birchlake Cable Cornucopia Cusson Drummond Grandview Iron River Mason Moquah Oulu Port Wing Shaw Washburn (ch) 1 Wills	Aaron Birch Island Danbury Doran Ekdall Fairview Falun Ferron Park Gaslyn Grantsburg (ch) 4 Hertel Karlsborg Kreinersville Kruger Leaf Moro Oakland Orange Peet Randall Siren Swiss Timberland Trade Lake 1 Veteran Weblake Webster Yellowlake	CLARK.
Agenda Ashland (ch) 2 Butternut Cayuga Glidden Hermit Island High Bridge La Pointe Marengo 1 Mellen Morse Odanah Sanborn	BROWN.	CALUMET.	Abbotsford 1 Bright Chili 1 Columbia 1 Curtiss 2 Dewhurst Dorchester 2 Granton 4 Greenwood 4 Humbird 1 Loyal 2 Neillsville (ch) 5 Owen 1 Thorp 4 Tioga Willard Withee 1
BARRON.	Askeaton Denmark 2 De Pere 3 (Fort Howard) Green Bay (ch) 9 Greenleaf 3 Lark 1 Little Rapids Morrison New Franken 2 Suamico 1 Wayside 1 West De Pere 2 Wrightstown	COLUMBIA.	Arlington 1 Cambria 3 Columbus 6 Doylestown 2 Fall River 2 Kilbourn 4 Lodi 4 Okee Pardeeville 3 Portage (ch) 7 Poynette 4 Rio 3 Wycocena 2
Almena 1 Angus Barron (ch) 4 Barronette Brill Cameron 2 Canton Chetek 5 Comstock 1 Cumberland 4 Dallas 2 Haugen Hillsdale Lehigh	BUFFALO.		
	Alma (ch) 3 Cochrane 2 Cream 1		

CRAWFORD.

Barnum 2
Bell Center
Bridgeport 2
Eastman 2
Ferryville 3
Gays Mills 1
Lynxville 1
Mount Sterling
Petersburg
Prairie du Chien 2
(ch)
Seneca
Soldiers Grove 5
Steuben 1
Wauzeka 2

DANE.

Albion
Basco 1
Belleville 3
Black Earth 2
Blue Mounds 2
Burke
Cambridge 4
Cottage Grove 3
Cross Plains 2
Dane 2
Deerfield 3
De Forest 2
Fitchburg
Klevenville 1
London 1
Macfarland 1
Madison (ch) 7
Marshall 5
Mazomanie 3
Mendota
Middleton 3
Morrisonville 2
Mount Horeb 6
(Mount Vernon)
Oregon 4
(Perry)
Riley 1
Rockdale
Stoughton 6
Sun Prairie 4
Verona 3
Waunakee 3
Windsor 2

DODGE.

Atwater
Beaver Dam 6
Brownsville 1
Burnett 1
Clyman
Foxlake 4
Horicon 2
Hustisford 1
Iron Ridge 1
Juneau (ch) 4
Knowles 1
Lebanon
Lomira 1
Lowell 1
Marshville
Mayville 3
Minnesota Jct.
Neosho 1
Randolph 3
Reeseville 2
Richwood 1
Rolling Prairie
Rubicon 2

Theresa 1
Woodland 1

DOOR.

Baileys Harbor 1
Brussels 3
Detroit Harbor 1
Egg Harbor 1
Edison Bay 1
Ephraim 1
Fish Creek 1
Forestville 2
Jacksonport 1
Sawyer 3
Sister Bay 1
Sturgeon Bay (ch) 4
Washington Harbor

DOUGLAS.

(Allouez)
Bennett
(Billings Park)
Blueberry
Brule
Dedham
Dewey
Dobie
(East End) (ch)
Foxboro
Gordon 1
Hawthorne
(Itasca)
Lake Nebagamon
Maple
Martinsen
Nutt
Poplar
Solon Springs
South Range 1
(South Superior)
Superior
Wascott
Wentworth

DUNN.

Boyceville 3
Caryville 1
Colfax 5
Downing 2
Downsville 1
Eau Claire 2
Elk Mound 4
Knapp 2
Menomonie (ch) 10
Meridian 1
Redcedar 1
Ridgeland 1
Rusk
Sand Creek
Weston
Wheeler 2

EAU CLAIRE.

Altoona
Augusta 4
Eau Claire (ch) 6
Fairchild 3
Fall Creek 4

FLORENCE.

Commonwealth
Fence
Florence (ch)
Long Lake

FOND DU LAC.

Brandon 3
Byron
Calumetville
Calvary 2
Cambellsport 6
Eden 2
El Dorado 1
Fair Water 1
Fond du Lac (ch) 8
Hamilton
Malone 2
Marblehead
Mount Calvary
New Cassel
No. Fond du Lac
Oak Center
Oakfield 3
Peebles 1
Ripon 5
Rosendale 1
Saint Cloud 2
South Byron
Taycheedah
Vandyne 1
Waupun 4

FOREST.

Alvin
Armstrong Creek
Blackwell
Carter
Cavour
Crandon (ch) 1
Engelking
Hiles
Laona
Nashville
Newald
North Crandon
Padus
Soperton
Wabeno

GRANT.

Bagley 2
Beetown 1
Bloomington 3
Blue River 1
Boscobel 6
Cassville 2
Cuba 3
Elmo
Fennimore 6
Georgetown
Glenhaven 3
Hazel Green 1
Lancaster (ch) 9
Livingston 3
Louisburg 2
McCartney
Millville
Montfort 2
Mount Hope 2
Mount Ida
Muscooda 5
North Andover
Patch Grove
Platteville 10
Potosi 5
Preston
Rockville
Sinsinawa 1
Stitzer 2
Wexley
Woodman 2
Wyalusing

GREEN.

Albany 2
Attica
Brookhead 6
Brooklyn 4
Browntown 2
Clarno 1
Dayton
Juda 3
Martintown
Monroe (ch) 9
Monticello 5
New Glarus 2
Ramona

GREEN LAKE.

Berlin 4
Green Lake (ch) 1
Kingston 1
Manchester
Markesan 5
Marquette
Princeton 2

IOWA.

Arena 2
Avoca 2
Barneveld 3
Clyde 1
Cobb 1
Dodgeville (ch) 4
Edmund 1
Highland 3
Hillside
Hollandale 2
Jonesdale 1
Linden
Mifflin
Mineral Point 5
Revey 1
Ridgeway 2
Tower Hill
Wyoming

IRON.

Cedar
De Fer
Emerson
Gile
Gurney
Hurley (ch)
Iron Belt
Kimball
Manitowish
Mercer
Montreal
Moore
Pence
Powell
Sandrock
Saxon
Upson
Van Buskirk

JACKSON.

Alma Center 3
Black River Falls 8
(ch)
City Point
Clay
Disco 1
Fiston 3
Melrose 3

Merrillan 2
Millston 2
North Bend
Northfield 1
Pray
Sechlerville 1
Taylor 3

JEFFERSON.

Fort Atkinson 5
Helenville 1
Hubbleton
Ixonla 2
Jefferson (ch) 5
Jefferson Junction
Johnson Creek 2
Lakemills 2
Palmyra
Rome
Sullivan 2
Waterloo 3
Watertown 9

JUNEAU.

Armenia
Camp Douglas 2
Cranberry Center
Elroy 4
Finley
Hustler
Lyndon Station 2
Mather
Mauston (ch) 7
Meadow Valley
Miner
Necedah 2
New Lisbon 3
Sprague
Union Center 2
Wonewoc 3

KENOSHA.

Bassett
Bristol 3
Camp Lake
Fox River
Kenosha (ch) 4
New Munster
Pleasant Prairie 1
Powers Lake
Salem 2
Silverlake
Slades Corners
Somers 1
Trevor
Truesdell
Twin Lakes
Wheatland
Wilmot
Woodworth

KEWAUNEE.

Algoma 4
Casco 2
Kewaunee (ch) 7
Luxembourg 6
Rio Creek
Stangelville 2

LA CROSSE.

Bangor 3
Burr Oak

Holmen 2
La Crosse (ch) 3
Midway 1
Mindoro 2
Onalaska 1
Rockland 1
Saint Joseph 1
West Salem 3

LAFAYETTE.

Argyle 4
Belmont 2
Benton
Blanchardville 4
Calamine 1
Darlington (ch) 5
Dunbarton
Etna
Gratiot 2
Ipswich
Leadmine
Leslie
Shullsburg 3
South Wayne 2
Woodford 2

LANGLADE.

Antigo (ch) 5
Bass Lake
Bavaria
Bryant 1
Deerbrook
Elcho
Elmhurst
Elton
Kempser
Kent
Koenpik
Langlade
Lily
Markton
Morley
Ormsby
Parrish
Pearson
Phlox
Pickerel
Polar
Postlake
Summit Lake

LINCOLN.

Bloomville
Bradley 1
Doering
Dudley
Gleason 1
Harrison
Heller
Irma 1
Merrill (ch)
Spirit Falls
Tomahawk

MANITOWOC.

Branch
Cato 2
Cleveland 3
Collins
Grimms 1
Hika

Kellnersville 2
Kiel
Manitowoc (ch) 7
Maribel
Mishicot 3
Quarry
Reedsville 3
Saint Nazianz
Timothy 1
Tisch Mills
Two Rivers 3
Valders 2
Whitelaw 1

MARATHON.

Athens 3
Brokaw
Colby 1
Corinth
Daucy 1
Edgar 4
Elderon
Fenwood
Galloway
Glandon
Granite Heights
Hamburg 1
Hatley 1
Hogarty
Holt
Knowlton 1
McMillan
Marathon 3
March
Milan
Mosinee 1
Naugat 1
Norrie
Ringle 1
Rothschild
Rozellville 1
Schofield
Snell
Spencer 2
Stadt
Stratford 2
Unity 1
Wausau (ch) 5

MARINETTE.

Amberg
Atheilstane
Beaver
Coleman 2
Crivitz
Dunbar
Goll
Goodman
Intervale
Konsted
Kremin
Loomis
McAllister
Marek
Marinette (ch) 2
(Menekaunee)
Middle Inlet
Niagara
Pembine
Peshtigo 3
Pound 2
Wagner
Walsh 1
Wausaukee

MARQUETTE.

Briggsville 1
Browning 1
Endeavor 2
Montello (ch) 5
Neshkoro 3
Oxford 2
Packwaukee 2
Westfield 4

MILWAUKEE.

Alois
Cudahy
Granville
Hales Corners 2
Milwaukee (ch) 3
National Home
North Milwaukee 4
Oakwood 1
Otjen
Saint Francis
South Milwaukee 2
(South Side)
Wauwatosa 2
West Allis
Whitefish Bay

MONROE.

Bacon
Cashton 4
Cataract 2
Glendale
Kendall
Leon
Melvina
Norwalk
Norway Ridge
Oakdale
Shennington
Sparta (ch)
Sparta Military
Tomah
Tunnel City
Valley Junction
Warrens
Wilton
Wyeville

OCONTO.

Abrams 1
Breed
Gillett 2
Lakewood
Lena 2
Little Suamico 1
Logan
Mosling
Mountain
Oconto (ch) 3
Oconto Falls 2
Pensaukee
Sobieski 3
Stiles
Suring 2
Townsend
Underhill 2

ONEIDA.

Cassian
Clearwater Lake
Enterprise
Gagen
Harshaw
Hazelhurst
Jennings

McCord
McNaughton
Minocqua
Monico
Pelican Lake 2
Rhineland (ch) 1
Robbins
Three Lakes
Tomahawk Lake
Tripoli
Woodruff

OUTAGAMIE.

Appleton (ch) 8
Blackcreek 3
Combined Locks
Dale 2
Greenville 1
Hortonville 4
Kaukauna 4
Kimberly
Leeman 1
Little Chute 1
Medina
Oneida
Seymour 5
Shiocton 3
South Kaukauna 2
Sugar Bush 1
Welcome 2

OZAUKEE.

Belgium 1
Cedarburg 2
Druecker
(Fredonia) 3
Fredonia
Grafton 1
Port Washington 2
Saukville 2
Thiensville 2
(ch)

PEPIN.

Arkansaw 3
Durand (ch) 4
Pepin 2
Stockholm 2

PIERCE.

Bay City 2
Beldenville 2
Diamond Bluff 1
Ellsworth (ch) 7
Elmwood 2
Hager City 2
Maiden Rock 3
Martell
Plum City 2
Prescott 2
River Falls 6
Rock Elm 2
Spring Valley 4

POLK.

Amery 4
Andrus
Balsam Lake (ch) 1
Centuria 2
Clam Falls 1
Clayton 2
Clear Lake 3
Cushing 1
Deronda 2
Dresser Junction 1

Evergreen
Frederic 2
Joel
Lorraine
Luck 2
Milton 1
Nye 1
Osceola 3
Range
Richardson
Saint Croix Falls 2
Wolfcreek 1

PORTAGE.

Almond 4
Amherst 3
Amherst Junction 2
Arnott
Bancroft 1
Coddington
Custer 1
Fancher
Junction 2
Nelsonville
Plover 2
Polonia 1
Rosholt 2
Stevens Point(ch) 7
Stockton

PRICE.

Brantwood 1
Catawba 1
Clifford
Dover
Elfield
Kaiser
Kennan 1
Kennedy
Ogema 2
Park Falls
Pennington
Phillips (ch) 2
Prentice
Spirit 1
Worcester

RACINE.

Burlington 6
Caledonia 3
(Cooper)
Corliss 1
Franksville 3
Kansasville 2
Lamberton
North Cape
Racine (ch) 4
(Racine Junction)
Rochester
Rosewood
Union Grove 3
Waterford 2

RICHLAND.

Bloom City 2
Boaz 2
Cazenovia 2
Excelsior 1
Gillingham 1
Gotham 1
Hub City 1
Lone Rock 1
Loyd 1
Neptune

Richland Center 5
(ch)
Rockbridge 1
Sextonville
Sylvan 1
Tavera 1
Twin Bluffs 1
Viola 4
West Lima
Woodstock
Yuba 2

ROCK.

Afton
Avalon 1
Beloit 8
Clinton 4
Edgerton 5
Evansville 5
Footville
Hanover 1
Janesville (ch) 9
Koshkonong
Lima Center 1
Milton 2
Milton Junction 2
Orfordville 1
Shopiere
Tiffany

RUSK.

Apollonia
Atlanta
Bruce 3
Conrath
Crane
Flambeau
Glen Flora
Hawkins
Horseman
Ingram
Island Lake
Ladysmith (ch) 1
Murry
Sheldon
Strickland
Tony 1
Weyerhauser 1

SAINT CROIX.

Baldwin 4
Boardman
Burkhardt
Cylon 1
Deer Park 3
Emerald 2
Glenwood City 3
Hammond 2
Hersey 1
Hudson (ch) 2
Jewett
New Richmond 6
Roberts 2
Somerset 2
Stanton
Star Prairie 1
Wilson 1
Woodville 2

SAUK.

Ableman 1
Baraboo (ch) 6
Delton 1
Devils Lake

Ironton
La Valle 4
Limeridge 1
Loganville 2
Merrimack 2
North Freedom 3
Plain 2
Prairie du Sac 4
Reedsburg 5
Sandusky 2
Sank City 2
Spring Green 3
Valton
Whitemound

SAWYER.

Couderay
Draper
Edgewater
Exeland
Hayward (ch)
Lenroot
Leonard
Meteor
Radisson
Reserve
Stone Lake
Winter

SHAWANO.

Advance
Angelica 1
Aniwa
Belle Plaine
Birnawood 2
Bonduel 3
Bowler
Caroline
Cecil 1
Eland 1
Greenvalley
Gresham
Hilda
Hofa Park
Hunting
Keshena
Kraow
Leopolis
Lyndhurst 1
Mattoon 1
Morris
Neopit
Pella
Pulaski 2
Pulcifer
Rose Lawn 1
Shawano (ch) 3
Shewley
Split Rock 1
Tigerton 1
Tilleda
Whitcomb
Wittenberg 1
Zachow

SHEBOYGAN.

Adell 1
Cascade 2
Cedar Grove 2
Elkhart Lake 3
Glenbeulah 2
Greenbush
Haven 1
Hingham

Oostburg 2
Plymouth 6
Random Lake 3
Sheboygan (ch) 5
Sheboygan Falls 5
Waldo 2

TAYLOR.

Brehm
Chelsea
Donald
Gilman
Goodrich
Hannibal
Interwald
Jump River
Little Black
Lublin
Maplehurst
Medford (ch) 5
Perkinstown
Polley
Rib Lake 1
Stetsonville 1
Urquhart
Westboro 1
Whittlesey

TREMPEALEAU.

Arcadia 6
Blair 4
Dodge 2
Eleva 5
Etrick 3
Galesville 3
Independence 4
Osseo 5
Pigeon Falls 2
Strum 2
Trempealeau 2
Whitehall (ch) 3

VERNON.

Chaseburg 2
Coon Valley 1
De Soto 2
Dilly 1
Genoa 2
Hillsboro 3
La Farge 3
Mount Tabor
Ontario 2
Readstown 2
Rockton 1
Stoddard 2
Valley
Victory 1
Viroqua (ch) 9

Westby 5
West Prairie 1

VILAS.

Arbor Vitae
Boulger Junction
Buswell
Cisco
Conover
Donaldson
Eagle River (ch)
Fosterville
Graceland
Hackley
Lac du Flambeau
Lakota
Sayner
Starlake
Vudessare
Winchester

WALWORTH.

Allen Grove
Darien 2
Delavan 4
East Troy
Elkhorn (ch) 4
Fontana
Genoa Junction 1
Honey Creek 2
Lake Beulah 2
Lake Geneva 3
Lyons 2
Sharon 2
Springfield
Spring Prairie
Troy Center 2
Walworth 3
Whitewater 5
Williams Bay
Zenda

WASHBURN.

Birchwood
Earl
Fivemile
Lampson
Laurel
Madge
Menah
Minong
Nobleton
Sarona
Shell Lake (ch) 3
Spooners 2
Springbrook 1

Stanberry
Stinnett
Trego

WASHINGTON.

Ackerville
Allenton 2
Barton 2
Colgate 1
Hartford 5
Hubertus 1
Jackson 2
Newaskum 5
Newburg
Richneig 2
Rockfield 1
Schielesingerville 2
So. Germantown 2
West Bend (ch) 6

WAUKESHA.

Brookfield 2
Calhoun 1
Delafield
Dousman 2
Duplainville
Eagle 3
Elm Grove
Genesee
Genesee Depot
Hartland 1
Lannon
Menomonee Falls 3
Merton
Mukwonago 3
Muskego 1
Nashotah 2
North Lake
North Prairie 1
Oconomowoc 8
Okauchee
Pewaukee 3
Sussex
Templeton 1
Wales 1
Waukesha (ch) 9

WAUPACA.

Big Falls
Clintonville 4
Embarrass 1
Fremont 2
Iola 3
Manawa 4
Marion 3
New London 8
Northland 1
Ogdensburg 2
Readfield 1
Royalton 1

Scandinavia 2
Sheridan 1
Waupaca (ch) 7
Weyauwega 4
Wisc. Vet. Home

WAUSHARA.

Aurorahville 1
Coloma 3
Hancock 3
Lohrville
Pine River 2
Plainfield 4
Poy Sippi 1
Redgranite 2
Saxeville 1
Springlake
Wautoma (ch) 6
West Bloomfield 1
Wild Rose 3

WINNEBAGO.

Allenville 1
Butte des Morts
Eureka
Fisk 1
Larsen 3
Menasha 1
Neanah 4
Omro 5
Oshkosh (ch) 7
Pickett 2
Rush Lake 1
Waukau
Winnebago
Winneconne 2

WOOD.

Arpin 2
Auburndale 2
Babcock
Bethel
Blenker
Cranmoor
Dexterville
Grand Rapids (cl.) 7
Hewitt
Lindsey
Marshfield 6
Milladore 1
Nekoosa 1
Pittsville 1
Port Edwards
Rudolph
Saratoga
Sherry
Veudum
Vesper 1

POST OFFICES DISCONTINUED.

WISCONSIN.

Office.	Supplied from.	Office.	Supplied from.
Adkins*R.	Crandon.	Miles*R.	Walsh.
Ashland Junc.....*R.	Ashland.	Miller	Swiss.
Ashley	Knowlton.	Miscauno Is.	Marek.
Aspen	Swiss.	MissionR.	West De Pere.
Basswood*R.	Muscoda.	Mound	Loraine.
Bellwood	Brule.	Napper	Crivitz.
Bevent*R.	Hatley.	New Diggings	Benton.
Boylston	Superior.	North Bristol ...*R.	Columbus.
Broederville*C.	Jump River.	North Hudson ...*	Hudson.
Budsin*R.	Neshkoro.	Northport*R.	New London.
Bundy	§ Harrison.	North York*R.	Mellen.
Byrd's Creek.....*R.	{ M—Enterprise.	O'Day	Merrill.
Casimir*R.	Muscoda.	Orienta	Port Wing.
Casimir*R.	Stevens Point.	OxleyC.	souler Junction.
Chafley	Foxboro.	Pansy	Swiss.
Chat*R.	Irma.	PinelakeR.	Hatley.
Chester*R.	Waupun.	Pine Grove.....R.	Green Bay.
Chittamo	Minong.	PlummerC.	Moore.
Coles	Marek.	Port Arthur	Ladysmith.
Cooperstown	Denmark.	Porterfield	Marinette.
Cotter	Irma.	RangeR.	Amery.
Cox	Stanley.	ReginaR.	Mattoon.
DunfieldR.	Bloomville.	Rib Falls*R.	Edgar.
Elkhart*C.	Elkhart Lake.	Rockdale	Cambridge.
Ellenboro*R.	Platteville.	Rockmount*	South Range.
Emmet	Apollonia.	Ruth	Lauri.
Field	Broederville.	SabinR.	Boaz.
Fivepoints*R.	Boaz.	Saint Lawrence...*R.	Schleisingerville.
Flintville	Suamico.	Sampson*R.	Sobieski.
Foss	Irma.	Satterlee	Swing.
Franklin*R.	Plymouth.	Schulz*R.	Irma.
FrazerR.	Rosclawn.	Shanagolden	Glidden.
Germania*R.	Princeton.	Shantytown	Holt.
GermantownR.	Mauston.	Signor	Reserve.
Glenwood*C.	Glenwood City.	SpruceR.	Oconto Falls.
Harrisville*R.	Westfield.	StandartR.	Dodgeville.
Hatfield*R.	{ Merrillan.	Sweden	Grandview.
Heineman	{ M—Merrill.	SyeneR.	Madison.
Herbster	Merrill.	TaborR.	Knowlton.
Holmes Junction...R.	Port Wing.	Tell*R.	Alma.
Horns Corners...*R.	Pembine.	Vandrevil	Black River Falls.
Huron	Cedarburg.	Veekind	Spencer.
Iron Mountain...*R.	Stanley.	Waino	Brule.
Konz	Iron Ridge.	Walton	Pembine.
LakeC.	Brehm.	West Rosendale...R.	Rosendale.
Laney*R.	Kaiser.	WyvilleR.	Valley Junction.
Maplehurst	Seymour.	Zander	Tish Mills.
Manley	Withee.	Zanoni*R.	Necedah.
	Fivemile.		

CLASSIFIED LIST OF WISCONSIN POST OFFICES, WITH SALARIES.

Office.	Class.	Salary.	Office.	Class.	Salary.
Abbotsford	3	\$1,200	Durand	3	1,800
Albany	3	1,100	Eagle River	3	1,400
Algoma	3	1,700	East Troy	3	1,100
Alma	3	1,400	Fau Claire	G. F. 1	3,200
Almond	3	1,300	Edgar	3	1,300
Amery	3	1,500	Edgerton	2	2,100
Amherst	3	1,300	Elkhart Lake	3	1,500
Antigo	F. 2	2,500	Elkhorn	2	2,000
Appleton	F. 1	3,100	Ellsworth	3	1,700
Arbor Vitae	F. 3	1,100	Elroy	3	1,700
Arcadia	3	1,600	Evansville	2	2,000
Argyle	3	1,300	Fairchild	3	1,300
Ashland	G. F. 2	2,700	Fennimore	3	1,500
Athens	3	1,200	Florence	3	1,300
Augusta	3	1,600	Fond du Lac	G. F. 1	3,100
Baldwin	3	1,400	Fort Atkinson	P. 1	3,100
Bangor	3	1,200	Fountain City	3	1,200
Baraboo	G. F. 2	2,500	Fox Lake	3	1,500
Barron	3	1,800	Frederic	3	1,200
Bayfield	3	1,600	Galesville	3	1,500
Beaver Dam	F. 2	2,600	Genoa Junction	3	1,300
Belleville	3	1,100	Gillett	3	1,500
Beloit	F. 1	3,100	Glenwood City	3	1,400
Berlin	F. 2	2,400	Glidden	3	1,100
Biramwood	3	1,200	Grand Rapids	F. 2	2,600
Black River Falls	3	1,900	Granton	3	1,200
Blair	3	1,200	Grantsburg	3	1,600
Blanchardville	3	1,400	Green Bay	G. F. 1	3,300
Bloomer	3	1,500	Greenwood	3	1,400
Bloomington	3	1,200	Hancock	3	1,200
Boscobel	3	1,700	Hartford	F. 2	2,400
Brandon	3	1,200	Hartland	3	1,400
Brillion	3	1,300	Hayward	3	1,700
Brodhead	3	1,800	Highland	3	1,100
Bruce	3	1,400	Hilbert	3	1,400
Burlington	F. 2	2,300	Hillsboro	3	1,400
Butternut	3	1,000	Horicon	3	1,700
Cadott	3	1,300	Hortonville	3	1,400
Cambria	3	1,300	Hudson	F. 2	2,300
Cambridge	3	1,200	Hurley	3	1,700
Cameron	3	1,000	Independence	3	1,100
Campbellsport	3	1,400	Iola	3	1,400
Camp Douglas	3	1,300	Iron River	3	1,400
Cashton	3	1,200	Janesville	G. F. 1	3,100
Cassville	3	1,300	Jefferson	2	2,000
Cedarburg	3	1,600	Johnson Creek	3	1,500
Chetek	3	1,600	Juneau	3	1,600
Chilton	3	1,800	Kaukauna	3	1,700
Chippewa Falls	G. F. 2	2,600	Kenosha	G. F. 1	3,200
Clear Lake	3	1,200	Kewaskum	3	1,400
Clinton	3	1,600	Kewaunee	3	1,500
Clintonville	3	1,800	Kiel	3	1,800
Colby	3	1,300	Kilbourn	3	1,900
Colfax	3	1,400	La Crosse	G. F. 1	3,400
Columbus	2	2,000	Ladysmith	2	2,000
Corliss	3	1,100	Lake Geneva	F. 2	2,300
Crandon	3	1,600	Lake Mills	3	1,800
Cuba	3	1,300	Lancaster	2	2,000
Cudahy	2	2,200	Lena	3	1,100
Cumberland	3	1,700	Lodi	3	1,600
Darlington	3	1,800	Loyal	3	1,200
De Forest	3	1,100	Luxembourg	3	1,200
Delafield	3	1,200	Madison	G. F. 1	3,600
Delavan	F. 2	2,400	Maiden Rock	3	1,100
De Pere	2	2,000	Manawa	3	1,400
Dodgeville	3	1,800	Manitowoc	F. 2	2,900
Dorchester	3	1,200	Marathon	3	1,100

CLASSIFIED LIST OF WISCONSIN POST OFFICES, WITH SALARIES—Continued.

Office.	Class.	Salary.	Office.	Class.	Salary.	
Marinette	G. F.	2,500	Princeton	3	1,400	
Marion		1,300	Racine	G. F.	1	3,700
Markesan		1,500	Randolph		3	1,600
Marshfield	F.	2,600	Redgranite		3	1,500
Mattoon		1,100	Reedsburg		2	2,100
Mauston		1,800	Rhineland	F.	2	2,500
Mayville		1,600	Rib Lake		3	1,200
Mazomanie		1,200	Rice Lake		2	2,300
Medford		2,000	Richland Center		2	2,200
Mellen		1,600	Rio		3	1,300
Menasha	F.	2,300	Ripon	F.	2	2,400
Menomonee Falls		1,500	River Falls		2	2,000
Monomomie	F.	2,500	Saint Croix Falls		3	1,500
Merrill	F.	2,500	Sauk City		3	1,200
Merrillan		1,100	Sawyer		3	1,400
Milton		1,600	Seymour		3	1,600
Milton Junction		1,300	Sharon		3	1,500
Milwaukee	G. F.	6,000	Shawano		2	2,000
Mineral Point		2,000	Shoebogyan	G. F.	1	3,200
Mondovi		1,600	Sheboygan Falls		3	1,800
Monroe	F.	2,400	Shell Lake		3	1,500
Montello		1,500	Shullsburg		3	1,400
Monticello		1,400	Soldiers Grove		3	1,200
Mosinee		1,400	South Kaukauna		3	1,600
Mount Horeb		1,600	South Milwaukee	F.	2	2,300
Mukwonago		1,500	Sparta	F.	2	2,400
Muskeota		1,400	Spooner		3	1,600
National Home		1,200	Spring Green		3	1,500
Necedah		1,600	Spring Valley		3	1,500
Neenah	F.	2,600	Stanley		3	1,900
Neillsville		2,000	Stevens Point	F.	2	2,700
Nekoosa		1,100	Stoughton	F.	2	2,400
New Glarus		1,100	Sturgeon Bay		2	2,100
New Holstein		1,600	Sun Prairie		3	1,500
New Lisbon		1,500	Superior	G. F.	1	3,200
New London		2,200	Thorp		3	1,400
New Richmond		2,000	Tigerton		3	1,100
Niagara		1,100	Tomah		2	2,100
North Freedom		1,000	Tomahawk		3	1,900
North Milwaukee		2,000	Two Rivers	F.	2	2,300
Oakfield		1,100	Union Grove		3	1,300
Oconomowoc	F.	2,400	Viola		3	1,200
Oconto	F.	2,300	Viroqua		2	2,000
Oconto Falls		1,500	Walworth		3	1,400
Odanah		1,300	Washburn		3	1,500
Omro		1,600	Waterford		3	1,100
Onalaska		1,100	Waterloo		3	1,800
Oregon		1,400	Watertown	F.	2	2,700
Oshcola		1,400	Waukesha	F.	2	2,900
Oshkosh	G. F.	3,300	Waupaca	F.	2	2,300
Osseo		1,500	Waupun	F.	2	2,400
Owen		1,400	Wausau	G. F.	1	3,100
Palmyra		1,400	Wausaukee		3	1,300
Pardeeville		1,300	Wautoma		3	1,600
Park Falls		1,700	Wauwatosa	F.	2	2,200
Peshigo		1,600	West Bend		2	2,100
Pewaukee		1,300	Westby		3	1,400
Phillips		1,700	West De Pere		3	1,500
Plainfield		1,500	Westfield		3	1,400
Platteville	G. F.	2,300	West Salem		3	1,300
Plymouth	F.	2,400	Weyauwega		3	1,600
Portage	F.	2,500	Whitehall		3	1,400
Port Washington	F.	2,300	Whitewater	F.	2	2,300
Poynette		1,400	Wild Rose		3	1,100
Prairie du Chien		2,000	Winneconne		3	1,200
Prairie du Sac		1,400	Withee		3	1,100
Prentice		1,000	Wittenberg		3	1,500
Prescott		1,200	Wonewoc		3	1,400

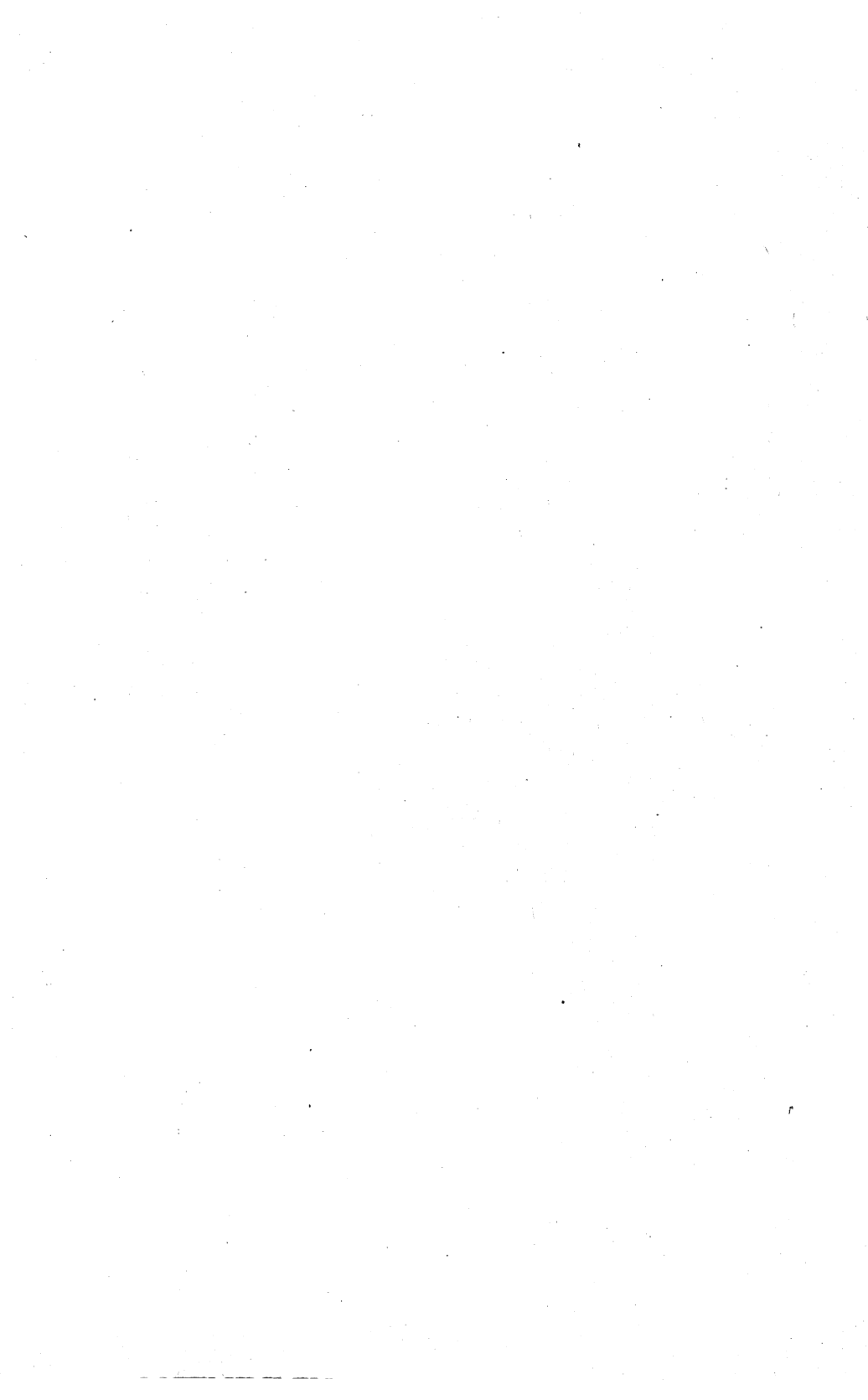

PART V.

STATE AND EDUCATIONAL INSTITUTIONS.

GRAND ARMY DATA.

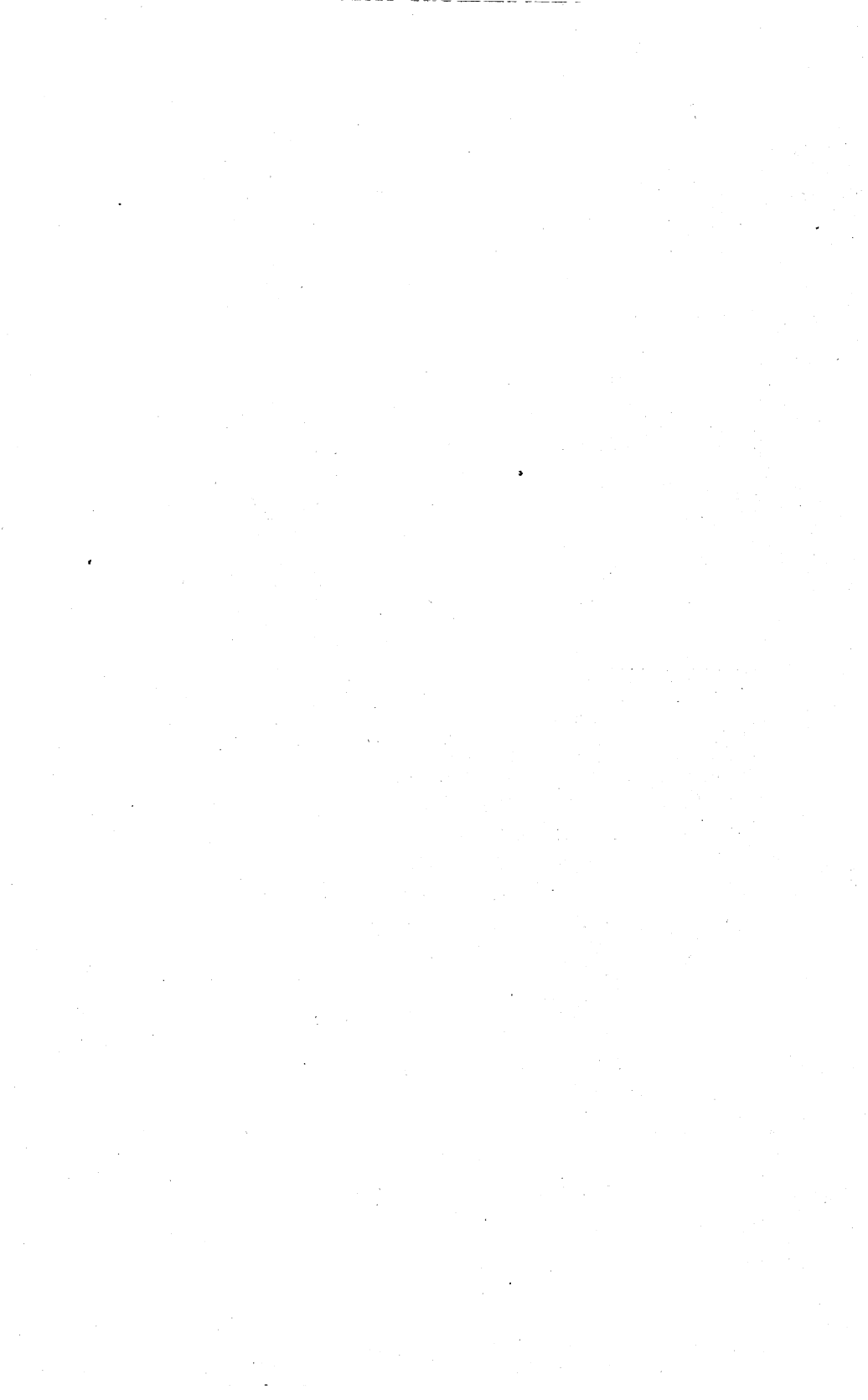



MAIN BUILDING, STATE UNIVERSITY

STATE INSTITUTIONS.

Wisconsin, with an area of 56,000 square miles of forest and prairie land, became an organized territory in 1836, with a population of 11,000. It was admitted as a state May 29, 1848, with a population approximating 250,000. Her growth since her admission into the Union, has been steady and rapid. The lead and zinc mines in the southwest part of the state, attracted a considerable population of miners while Wisconsin was a territory. The surface mines were quite generally worked out in 1863, or '64. Until recently mining in that section has been carried on by but few individuals, and in no regular way. Recently, however, several very valuable mines have been opened and owing to the general disappearance of the water that in the earlier days proved a serious obstacle, lower leads have been uncovered and large deposits of zinc ore, as well as galena, are now being mined. The development of iron mining in the northern part of the state has brought a large amount of additional wealth. The pine forests have generally disappeared, but in their place are to-day found large sections of valuable agricultural land, and perhaps no state in the Union at the present time offers greater inducements to settlers than does northern and central Wisconsin.

In the matter of state institutions for the improvement of the condition of those physically and mentally unfortunate, and for reformatory purposes Wisconsin stands second to no state in the Union, population and resources considered. These institutions are under the general direction of a state board of control, comprised of able men and women who have within the last few years, succeeded in bringing about a system in the general management and conduct of these institutions that has attracted the attention of nearly every other state in the Union. In the matter of strictly educational institutions the state has made wonderful advancement. There are to-day 7,769 public school buildings, 292 free high schools, and 12 independent high schools; 243 of these are on the accredited list of the state university—that is, pupils who graduated from these schools are admitted to the university upon the reputation of the school, and without any further examination—eight state normal schools, a score or more of colleges, seminaries, and academies, a state university among the foremost in the entire country in domination of education in the higher branches, and an agricultural college giving an exceptionally attractive and valuable four year course in the science of agriculture. For several years past short courses in agriculture, dairying, horticulture, and domestic science, have been a regular part of the university work. The students in these schools are almost without exception boys directly from the farm, and vitally interested in gaining agricultural knowledge. The course extends through two years of fourteen weeks each year. A full two-year course has just been added to agricultural college work. It may quite properly be called "The Practical Farmers' Course."

UNIVERSITY FUND INCOME.

Receipts.	1910-11.	1911-12.
Received from interest on land contracts.....	\$42 16	\$70 03
Received from interest on loans.....	4,007 07	3,727 34
Received from interest on bonds.....	330 00	440 08
Received from interest on state deposits.....	6,453 60	5,951 99
Received from certificates of indebtedness.....	7,770 00	7,770 00
Received from U. S. government.....	75,000 00	80,000 00
Received from transfers from general fund.....	126,000 00	150,000 00
Received from building appropriation.....	166,848 00	217,107 86
Received from books and apparatus fund.....	47,287 25	9,065 96
Received from women's dormitory.....	13,368 88
Received from Washburn Observatory.....	3,000 00	3,000 00
Received from Branch Agr.—Experiment station appr.....	2,000 00
Received from traveling school of agriculture.....	30,000 00	40,000 00
Received from agricultural institutes.....	20,000 00	19,500 00
Received from university extension.....	75,000 00	100,000 00
Received from current expenses.....	100,000 00
Received from land purchased.....	45,826 34
Received from state tax.....	783,765 00	1,103,029 00
Received from state insurance.....	2,528 12	676 79
Received from cancelled drafts.....	117 04	106 23
Received from L. J. Pickarts, bursar.....	470,725 09	548,538 08
Received from Agr. college income transfer.....	13,251 46	12,717 94
Received from demonstration station.....	1,000 00
Received from demonstrations from counties.....	500 00
Received from loans from First National bank, Milwaukee.....	100,000 00
	\$1,943,124 79	\$2,402,397 42
Disbursements.		
University warrants.....	\$1,899,369 93	\$2,177,127 56
General fund transfers.....	126,000 00	150,000 00
	\$2,025,369 93	\$2,327,127 56
Recapitulation.		
Balance on hand June 30, 1910.....	\$196,535 10
Receipts for two years.....	4,405,622 21
Disbursements for two years.....	\$4,352,497 49
Balance on hand June 30, 1912.....	249,559 82
	\$4,602,057 31	\$4,602,057 31

SUMMARY OF EXPENDITURES FISCAL YEAR 1911-1912

University Divisions.	A Expenditures for instructional and adminis- trative services.	B Expenditures for labor.	C Expenditures for maintaining offices.	D Expenditures for consumable material and supplies.	E Expenditures for maintaining buildings and grounds.	F Expenditures for permanent improvements.	Total expenditures by divisions.
1 Administration	\$49,029 82	\$1,836 64	\$18,873 00	\$630 97	\$8,129 88	\$1,214 53	\$79,714.84
2 General Library	16,133 24	1,563 63	482 19	14 00	10,067 59	18,993 06	47,253 76
3 Physical Education	29,076 30	2,770 53	786 13	3,040 23	14,616 62	3,844 64	54,134 45
4 Military Science	1,045 00	582 00	143 73	371 07	645 75	472 14	3,259 69
5 Student Health	10,410 00	383 75	258 77	1,648 79	640 30	490 52	13,832 13
6 College of Letters and Science*	470,768 49	7,273 94	4,647 68	36,241 01	47,357 97	19,885 17	586,174 20
7 College of Agriculture**.....	186,518 45	50,829 58	21,988 21	99,397 03	32,058 19	29,300 15	420,061 61
8 College of Engineering.....	112,250 56	4,123 20	2,420 07	6,888 65	25,520 81	13,093 88	164,297 17
9 Law School	25,113 66	225 99	435 93	29 47	2,679 18	3,472 84	31,957 07
10 Summer Session	23,485 05	1 00	1,045 04	41.54	Col.Let. &Sci.	4 75	24,577 38
11 University Extension	88,361 09	1,692 72	20,188 57	210 81	1,078 10	2,944 06	114,475 35
12 Agricultural Institutes	8,110 00	200 00	11,287 67	39 50	Col. Agr.	62 50	19,699 67
13 Hygienic Laboratory	5,859 37	506 70	466 45	505 75	Col.Let. &Sci.	735 07	8,073 34
14 High School Inspection.....	3,972 47	5 75	1,632 75	Col.Let. &Sci.	21 03	5,632 00
15 Washburn Observatory	5,846 60	17 50	31 95	1 22	1,337 04	35 16	7,269 47
16 Forest Products Laboratory.....	Federal	Federal	18 75	Federal	6,401 16	Federal	6,419 91
17 Physical Plant	4,491 64	46,815 83	1,314 26	45,647 95	36,809 35	314,460 83	449,539 86
18 Store	700 00	1,423 16	90 10	Cr. 1,118 86	46 59	154 06	1,295 05
19 Library School	7,500 00	7,500 00
Fees refunded	\$1,048,671 74	\$120,251 97	\$86,111 25	\$193,559 13	\$187,388 53	\$409,184 39	\$2,045,197 01
Total expenditures	\$2,053,786 87

*Includes also Medical School, School of Music, Training of Teachers, Courses in Pharmacy and Graduate School.

**Includes also Agricultural Extension.

Statistics relating to the state university and to the normal schools will be found in their appropriate places. The number of students catalogued in the university for the year ending June 30, 1905 was 3,342; 1906, 3,571; 1907, 3,659; 1908, 4,013; 1909, 4,521; 1910, 4,947.

Those interested in reports relating to the reformatory, charitable and penal institutions will find them under appropriate headings. They contain much valuable information and should prove interesting reading to the citizens of this state.

THE STATE CAPITOL.

(By REUBEN GOLD THWAITES, Superintendent of State Historical Society of Wisconsin.)

Wisconsin Territory, previously a part of Michigan Territory, was organized at Mineral Point, July 4, 1836. The first legislature met at Old Belmont (now Leslie, Lafayette County) October 25, in a two-story building for which the timber had been brought from Pittsburg. The structure is now used as a cattle barn. A long struggle took place over the location of the permanent seat of government. There were seventeen applicants (Belleville, Belmont, Cassville, Dubuque, Fond du Lac, Green Bay, Helena, Koshkonong, Madison, Milwaukee, Mineral Point, Peru, Portage, Platteville, Racine, Wisconsinapolis, and Wisconsin City). Several of these existed only on maps issued by real estate "boomers." Madison, which was one of this class, was finally chosen through the influence of James Duane Doty, who had been federal circuit judge for that portion of Michigan Territory lying west of Lake Michigan. Just previous to the contest, Doty, together with Stevens T. Mason, governor of Michigan Territory, purchased from the United States government about 1,000 acres in sections 13, 14, 23, and 24, in township 7, range 9 east. Capitol Park, which is upon the common corners of these sections, was formally deeded to the Territory January 6, 1839, by the owners, in a document which is still preserved in the State archives. The prospective town received its name in honor of the fourth president of the United States. The first dwelling, a log boarding house for the accommodation of workmen on the proposed capitol, was built in Madison in the spring of 1837. The following June work was commenced on a capitol building whose corner stone was laid with appropriate ceremonies on July 4.

The legislature met for the first time at Madison, November 26, 1838. The capitol was not then in a suitable condition for the sessions, which were thereupon held in the basement of the American House, where Gov. Henry Dodge delivered his first annual message. Here the legislature met and adjourned from day to day, until temporary arrangements could be made for the reception of members in the Assembly Hall. During 1836 and 1837, the federal government appropriated \$40,000 for the Capitol, Dane county \$4,000, and the Territorial legislature about \$16,000, thus making the cost of the old capitol \$60,000. The building was a substantial structure, which in architectural design and convenience of arrangements compared favorably with contemporary capitols of adjacent and older states.

After twenty years, this capitol proved inadequate to the growing wants of the State, and the legislature of 1857 provided for its enlargement. The commissioners of school and university lands were directed to sell the ten sections of land appropriated by congress "for the completion of public buildings," and to

apply the proceeds toward enlarging and improving the capitol. The State also appropriated \$30,000 for the same object, and \$50,000 was given by the city of Madison. The work began in the fall of 1857, and continued from year to year until 1869, when the dome (the most satisfactory portion of the structure) was finally completed.

The legislature of 1882 appropriated \$200,000 for the construction of two transverse wings, on the north and south sides, of the original building. These wings were to provide additional space for the State Historical Society, the Supreme Court, the State Library, and the increasing staffs of the State officers. November 8, 1883, the south wing fell while in process of construction and eight workmen were killed. The total appropriations for these enlargements and for the improvement of the park, up to 1904, aggregated about \$900,000.

Early in the morning of February 27, 1904, a large part of the interior of the capitol was, with its contents, destroyed by fire; the central portion and the west wing particularly suffered. The department receiving the greatest injury was the Wisconsin Free Library Commission, which lost a considerable library of expensive books, numerous traveling libraries, and all of its records.

At the time of the fire, a building commission, appointed by the legislature of 1903, was taking into consideration the construction of a new and larger Capitol. After the disaster, the matter was taken up with vigor. Plans for a new building were submitted to the legislature of 1905, which somewhat reconstructed the composition of the commission of 1903, and extended its powers and duties. A further act of 1907 restricted the cost of the new capitol to \$6,000,000, including a heating plant and warehouse located about a half mile to the east of the park. This latter building and the capitol are connected by tunnel. The new capitol was designed by George W. Post & Son of New York City, and is now being built in sections—the west and east wings have been completed, and the south wing and central rotunda are well under way. When completed, the capitol will occupy the site of the old structure, but will be much larger.

The capitol park is seven hundred and ninety-two feet square, cornering on the cardinal points of the compass. It contains fourteen and four-tenths acres, and is handsomely situated on an elevation commanding a view of Lakes Monona and Mendota and the surrounding Four Lakes country. The capitol stands diagonally in the center of this square, its wings extending toward the corners. Owing to errors of survey, previous buildings have not been set quite true, either as to the centre of the park or as to the compass; but this fault has been corrected in the one now under construction. An extension of the capitol park is much to be desired.

STATE BOARD OF CONTROL.

MEMBERS.

Term expires 1st Monday in April, 1913.

W. H. GRAEBNER.....Milwaukee

Term expires 1st Monday in April, 1914.

RALPH E. SMITH.....Merrill

Term expires 1st Monday in April, 1915.

JOHN P. LEWIS.....Friendship

Term expires 1st Monday in April, 1916.

P. H. LINDLEY.....Chippewa Falls

Term expires 1st Monday in April, 1917.

KATHERINE R. WILLIAMS.....Milwaukee

INSTITUTIONS UNDER ITS CHARGE.

State Hospital for the Insane.....Mendota
 Northern Hospital for the Insane.....Winnebago
 School for the Deaf.....Delavan
 School for the Blind.....Janesville
 Industrial School for Boys.....Waukesha
 State Prison.....Waupun
 State Public School for Dependent Children.....Sparta
 Wisconsin Home for Feeble-Minded.....Chippewa Falls
 Wisconsin State Reformatory.....Green Bay
 Wisconsin State Tuberculosis Sanatorium.....Wales

OTHER INSTITUTIONS INSPECTED.

Five Semi-State Institutions.
 Thirty-four County Insane Asylums.
 Seventy Jails.
 Forty-six Poor Houses.
 Eighty-eight Private and Benevolent Institutions.
 Three hundred and sixteen Police Stations and Lockups.
 Two County Tuberculosis Sanatoriums.

OFFICERS OF THE BOARD.

RALPH E. SMITH.....President
 P. H. LINDLEY.....Vice President
 M. J. TAPPINS.....Secretary

STATE INSTITUTIONS.

WISCONSIN INSANE INSTITUTIONS.

June 30, 1912, there were 6,855 insane under public care. Of these 602 were in the State Hospital, 603 in the Northern Hospital and 634 in the Milwaukee hospital for the insane; a total of 1,839 in hospitals. There were 5,016 in the 34 county asylums for the chronic insane, making 6,855 confined in asylums and hospitals.

WEEKLY COST PER CAPITA FOR INSTITUTIONS FOR THE INSANE.

For the last ten years.

Institutions.	1903	1904	1905	1906	1907	1908	1909	1910	1911	1912
State Hospital	\$4 57	\$4 67	\$4 51	\$4 52	\$4 17	\$4 04	\$4 46	\$4 17	\$4 42	\$4 89
Northern Hospital	3 99	4 07	3 88	3 85	4 95	4 59	4 30	4 01	4 98	5 02
Milwaukee Hospital	3 56	3 58	3 59	3 47	3 28	3 27	3 41	3 20	3 91	3 86
County Asylums.										
Brown	4 78	3 34	2 68	2 87	3 09	3 10	3 25	3 38	3 19	3 19
Chippewa	2 20	2 44	1 76	1 82	1 66	1 97	1 82	2 31	2 36	2 04
Columbia	1 35	1 17	1 42	2 40	2 50	1 81	1 89	2 29	2 85	2 46
Dane	1 82	2 06	1 95	2 33	2 13	2 19	2 90	2 87	2 77	3 06
Dodge	2 17	2 08	2 11	1 93	1 99	1 86	2 99	3 85	3 41	4 02
Douglas							4 80	2 74	3 50	2 74
Dunn	1 59	2 18	1 82	2 07	2 12	2 23	2 22	2 00	1 84	1 98
Eau Claire	2 80	2 53	2 30	2 26	2 25	2 42	2 45	2 41	2 88	2 81
Fond du Lac	2 23	2 38	2 14	2 00	2 10	2 28	2 50	2 19	2 28	2 94
Grant	1 64	2 55	2 62	2 72	2 61	2 84	2 74	2 77	2 81	2 95
Green	2 01	1 99	1 83	2 21	2 38	2 79	2 50	2 63	2 06	2 92
Iowa	1 87	2 12	2 02	2 37	2 00	2 44	2 12	2 37	2 03	2 74
Jefferson	1 98	1 80	1 92	2 59	2 10	2 23	2 17	2 50	2 46	2 49
La Crosse	2 31	2 06	2 22	2 55	2 35	3 25	2 50	1 95	3 17	3 32
Manitowoc	2 41	2 84	2 50	2 74	2 75	3 27	3 31	2 75	2 28	2 39
Marathon	2 06	2 42	2 27	2 66	2 34	2 26	2 46	2 34	2 88	3 03
Marinette					7 00	4 28	4 13	3 58	3 02	2 78
Milwaukee	2 28	2 12	2 69	2 24	3 03	3 11	3 19	3 07	2 98	2 88
Monroe	3 00	1 95	2 05	1 96	2 00	2 32	2 51	2 46	2 41	2 68
Outagamie	2 16	2 38	2 19	2 24	2 04	2 21	2 11	1 70	2 22	2 41
Racine	2 47	3 84		4 29	3 13	3 15	2 75	2 90	2 53	3 06
Richland	1 12	2 15	2 07	2 33	2 25	2 67	2 43	2 96	3 22	3 36
Rock	1 98	2 40	2 30	2 08	2 59	2 57	2 60	2 49	2 41	2 26
St. Croix	1 81	1 66	1 93	1 76	2 03	1 79	1 93	2 15	2 34	1 97
Sauk	1 65	1 90	1 82	1 91	1 85	2 00	2 35	2 59	1 99	2 51
Sheboygan	2 62	2 04	2 48	2 32	3 11	3 06	2 80	2 81	2 78	3 19
Trempealeau	1 98	2 22	2 22	2 15	2 42	2 28	2 18	2 17	2 50	3 41
Vernon	2 56	3 03	2 43	2 51	2 34	3 07	2 42	2 51	3 08	2 44
Walworth	2 01	2 18	2 28	2 01	2 27	2 48	2 25	2 19	2 67	2 82
Washington	2 28	2 28	2 93	2 50	2 83	2 94	2 85	2 92	2 98	2 87
Waupaca	4 33	2 32	2 52	2 20	2 14	2 01	2 68	2 77	2 04	2 05
Waukesha	2 01	4 78	3 87	2 89	2 46	3 16	2 71	2 95	2 42	1 88
Winnebago	2 35	2 31	2 19	2 06	2 43	2 56	2 64	2 23	2 59	2 49
Wood										4 92
Average for county Asylums	\$2 23	\$2 37	\$2 25	\$2 32	\$2 56	\$2 55	\$2 64	\$2 60	\$2 65	\$2 80

COUNTY ASYLUMS FOR THE CHRONIC INSANE.

Counties.	Post Office of the Asylum.	Superintendents.
Brown	Green Bay	F. M. Loftus.
Chippewa	Chippewa Falls	F. O. Bible.
Columbia	Wyoconga	S. C. Cushman.
Dane	Verona	H. F. Prien.
Dodge	Juneau	Nic. M. Klink.
Douglas	Superior	W. J. Conness.
Dunn	Menomonie	T. H. Moore.
Eau Claire	Eau Claire	S. E. Horel.
Fond du Lac	Fond du Lac	Louis A. Kenyon.
Grant	Lancaster	M. V. Burris.
Green	Monroe	R. C. Whitcomb.
Iowa	Dodgeville	M. Parkinson.
Jefferson	Jefferson	W. E. Voigt.
La Crosse	West Salem	O. Gullickson.
Manitowoc	Manitowoc	R. A. Kolb.
Marathon	Wausau	M. H. Duncan.
Marquette	Peshtigo	R. M. Smith.
Milwaukee	Wauwatosa	Dr. W. F. Bentler.
Monroe	Sparta	F. J. Mooney.
Outagamie	Appleton	G. R. Downer.
Racine	Racine	Henry W. Lewis.
Richland	Richland Center	L. T. Johnson.
Rock	Janesville	D. M. Barliass.
St. Croix	New Richmond	C. N. Cole.
Sauk	Reedsburg	C. Christensen.
Sheboygan	Sheboygan	H. A. Arpke.
Trempealeau	Whitehall	John McKivergin.
Vernon	Viroqua	Chas. E. Butters.
Walworth	Elkhorn	D. W. Stanford.
Washington	West Bend	John Homrig.
Waukesha	Waukesha	Geo. F. Carroll.
Waupaca	Weyauwega	D. C. Hayward.
Winnebago	Winnebago	E. E. Manuel.
Wood	Marshfield	L. E. Gilson.

STATE HOSPITAL FOR THE INSANE.

Mendota, Wis.

OFFICERS.

CHAS. GORST, M. D.	Superintendent
M. K. GREEN, M. D., W. F. LORENZ, M. D.	} Assistants
AUGUST SAUTHOFF, M. D., L. M. BROOKS, M. D.	
MARY B. SAUTHOFF, M. D.	
A. C. NORDVI	Pharmacist
P. D. CRAMER	Steward
J. W. DAUBNER	Assistant Steward
MISS HARRIET WITHERS	Matron
Whole number of patients admitted since the opening of the hospital, July 14, 1860	14,270
Paroled	7,263
Discharged as sane	19
Transferred to other institutions	4,569
Died	1,702
Eloped	111
Deported and transferred to other states	8
Under treatment June 30, 1912	598

The average number of patients in the hospital for the year ending June 30, 1912, was 589, as against 621 for the year ending June 30, 1911, and the current expenses \$150,543.93 for the year ending June 30, 1912, and \$143,248.21 for the year ending June 30, 1911.

NORTHERN HOSPITAL FOR THE INSANE.

Winnebago, Wis.

OFFICERS.

ADIN SHERMAN, M. D.....	Superintendent
W. S. OSBORN, M. D., R. J. DYSART, M. D.....	} Assistants
W. L. HERNER, M. D., GEORGE WHARE, M. D.....	
J. V. N. SONN.....	Pharmacist
A. A. BACHLER.....	Steward
D. G. BACHLER.....	Assistant Steward
MISS FANNIE PLAYMAN.....	Matron
Whole number of patients admitted since the opening of the hospital, April 21, 1873.....	16,014
Paroled	8,387
Discharged as sane.....	45
Transferred to other institutions.....	4,950
Died	1,944
Eloped	85
Under treatment June 30, 1912.....	603

The average number of patients in the hospital for the year ending June 30, 1912, was 609, as against 613 for the year ending June 30, 1911, and the current expenses for the year ending June 30, 1912 were \$159,781.02 as against \$159,107.59 for the year ending June 30, 1911.

SCHOOL FOR THE DEAF.

Delavan, Wis.

OFFICERS.

E. W. WALKER.....	Superintendent and Steward
EDGAR D. FISKE.....	Assistant Steward
MRS. E. W. WALKER.....	Matron
MISS TILLIE CANNAN.....	Assistant Matron

SCHOOL FOR THE BLIND.

Janesville, Wis.

OFFICERS.

J. T. HOOPER.....	Superintendent and Steward
MISS KATHARINE ANDERSON.....	Assistant Steward
ELIZA J. SMITH.....	Matron

INDUSTRIAL SCHOOL FOR BOYS.

Waukesha, Wis.

OFFICERS.

A. J. HUTTON.....	Superintendent and Steward
L. F. MURPHY.....	Assistant Steward
OSCAR LEE and F. E. BEACH.....	Field Agents
C. H. FROEMMING.....	Principal Teacher
MRS. A. J. HUTTON.....	Matron

STATE PRISON.

Waupun, Wis.

OFFICERS.

REV. DANIEL WOODWARD.....	Warden
R. E. BLOEDEL.....	Deputy Warden
JACOB FUSS.....	Chief Clerk
G. A. BENSON.....	Record Clerk
L. R. SLEYSER, M. D.....	Prison Physician
REV. S. J. DOWLING.....	Chaplain
REV. A. G. WILSON.....	Ass't Chaplain
Mrs. M. H. SCHILLING.....	Matron

STATE PUBLIC SCHOOL FOR DEPENDENT CHILDREN.

Sparta, Wis.

OFFICERS.

DR. J. F. BROWN.....	Superintendent and Steward
R. J. HILLIER.....	Assistant Superintendent and Steward
MARY B. SANBORN.....	General Matron
A. F. BRANDT and EMMA F. EVANS.....	State Agents

WISCONSIN HOME FOR FEEBLE-MINDED.

Chippewa Falls, Wis.

OFFICERS.

ALFRED W. WILMARTH.....	Superintendent
A. L. BEIER and C. A. FROST.....	Assistant Physicians
MAGNUS FIRTH.....	Steward
Mrs. W. R. TAYLOR, Mrs. S. J. JENKINS, Mrs. M. R. VOIGHT,	
Mrs. ELSIE HAZEN, HATTIE SEARLES, BENNETTA MccOE.....	Matrons

WISCONSIN STATE REFORMATORY.

Green Bay, Wis.

OFFICERS.

CHAS. W. BOWRON.....	Superintendent and Steward
A. E. BICKFORD.....	Assistant Superintendent
W. J. HOMMEL, M. D.....	Physician
F. C. KING.....	Assistant Steward
G. K. KELLEY.....	Record Clerk

WISCONSIN STATE TUBERCULOSIS SANATORIUM.

Wales, Wis.

OFFICERS.

DR. J. W. COON.....	Superintendent
FRANK X. SCHOEN.....	Steward
A. J. BERGER, G. L. BELLIS.....	Assistant Physicians
L. A. MCGONIGAL.....	Matron

STATE INSTITUTIONS.

363

COMPARATIVE TABLE.

Showing current expense expenditures, current expenses, average population and per capita cost per week at the various institutions for years 1903 to 1912, inclusive. (The current expenses are determined by taking into account the supplies on hand at the beginning and close of each year and receipts and transfers from different departments.)

Institution.	Year.	Current expense. Expenditures.	Current expenses.	Average population.	Per capita cost per week.
State Hospital for Insane.....	1903	\$110,373 18	\$98,825 91	415	\$4 57
	1904	108,973 14	103,784 56	425	4 67
	1905	118,697 95	101,415 35	431	4 51
	1906	136,080 58	108,156 82	459	4 52
	1907	131,152 51	123,827 56	568	4 17
	1908	143,470 70	129,104 27	611	4 04
	1909	160,146 50	142,737 48	614	4 46
	1910	156,519 37	139,133 71	640	4 17
	1911	161,626 09	143,248 21	621	4 42
	1912	164,593 47	150,543 93	589	4 89
Northern Hospital for Insane....	1903	141,251 75	124,951 61	600	3 99
	1904	136,123 52	130,514 51	614	4 07
	1905	142,226 78	129,782 01	641	3 88
	1906	138,711 05	126,968 05	632	3 85
	1907	157,285 12	141,329 03	622	4 35
	1908	167,311 83	151,569 45	631	4 59
	1909	150,697 71	141,591 51	632	4 30
	1910	156,295 73	135,455 64	648	4 01
	1911	168,379 29	159,107 59	613	4 98
	1912	189,484 17	159,781 02	609	5 02
School for Deaf.....	1903	42,152 30	40,875 54	166	4 72
	1904	51,209 99	49,755 92	184	5 17
	1905	51,555 47	48,267 64	190	4 87
	1906	53,610 62	48,805 97	187	5 01
	1907	53,818 23	50,380 65	185	5 21
	1908	61,542 49	59,101 69	200	5 65
	1909	61,635 82	57,451 53	187	5 89
	1910	61,719 39	59,267 65	194	5 86
	1911	64,443 49	62,421 67	194	6 17
	1912	67,492 50	63,455 82	166	7 31
School for Blind.....	1903	36,090 10	30,902 77	90	6 58
	1904	36,727 15	32,513 54	94	6 61
	1905	38,245 16	32,779 92	84	7 48
	1906	32,105 89	31,028 71	93	7 01
	1907	34,073 54	32,695 38	90	6 95
	1908	35,741 00	32,394 21	85	7 20
	1909	36,418 54	34,574 48	83	7 99
	1910	36,187 51	32,927 66	77	8 20
	1911	37,531 70	34,450 69	83	7 96
	1912	40,596 74	38,997 63	77	9 69
Industrial School for Boys.....	1903	85,732 71	73,772 87	292	4 78
	1904	68,649 14	64,769 96	315	3 93
	1905	68,414 30	63,188 13	320	3 78
	1906	65,393 66	64,231 86	312	3 95
	1907	77,340 03	70,124 26	310	4 33
	1908	82,953 55	65,717 67	328	3 83
	1909	77,800 54	70,516 90	364	3 73
	1910	75,158 28	71,276 73	360	3 79
	1911	77,680 23	74,579 73	365	3 92
	1912	85,331 56	79,474 37	367	4 14

COMPARATIVE TABLE—Continued.

Institution.	Year.	Current expense. Expendi- tures.	Current expenses.	Average popula- tion.	Per cap- ita cost per week.
State Prison	1903	\$106,005 45	\$101,084 17	553	\$3 51
	1904	132,512 79	114,605 27	575	3 81
	1905	110,326 95	106,561 13	608	3 36
	1906	130,766 69	114,089 97	641	3 41
	1907	115,296 52	119,656 93	640	3 58
	1908	131,855 05	120,437 84	627	3 67
	1909	140,139 75	123,355 06	676	3 50
	1910	158,095 13	131,650 69	709	3 56
	1911	136,391 70	134,411 36	696	3 70
	1912	161,679 03	152,026 83	716	4 06
State Public School.....	1903	41,683 63	38,761 48	142	5 23
	1904	41,896 22	41,232 97	149	5 29
	1905	41,873 04	39,965 51	147	5 21
	1906	40,972 41	39,515 63	156	4 56
	1907	43,764 89	41,258 83	143	5 52
	1908	47,546 59	47,101 35	165	5 46
	1909	56,480 25	54,699 95	177	5 93
	1910	55,616 44	52,681 30	181	5 58
	1911	57,311 52	57,485 53	168	6 56
	1912	64,872 10	57,509 92	150	7 33
Home for Feeble-minded.....	1903	84,159 22	81,068 78	505	3 08
	1904	116,245 60	99,636 00	602	3 16
	1905	122,566 45	116,493 28	657	3 40
	1906	126,268 91	106,596 62	681	3 00
	1907	140,760 01	119,001 38	728	3 13
	1908	148,367 95	131,325 97	754	3 33
	1909	149,578 49	132,898 13	821	3 10
	1910	160,782 43	149,596 88	917	3 14
	1911	168,279 27	157,970 10	972	3 12
	1912	179,503 47	161,249 92	988	3 12
State Reformatory	1903	61,679 84	36,526 85	163	4 30
	1904	68,524 87	44,794 37	206	4 16
	1905	81,099 81	40,340 80	259	2 99
	1906	80,005 66	36,348 43	290	2 40
	1907	80,722 58	41,848 22	280	2 86
	1908	74,896 74	37,889 32	270	2 68
	1909	74,474 16	45,637 25	285	3 07
	1910	66,622 83	43,044 43	240	3 44
	1911	67,000 87	47,782 35	229	4 00
	1912	63,376 76	46,518 10	258	3 45
State Tuberculosis Sanatorium...	1909	58,000 36	51,301 73	73	13 48
	1910	67,347 28	56,131 89	85	12 66
	1911	98,263 97	68,119 92	106	12 32
	1912	86,744 68	75,040 01	119	12 06

WISCONSIN WORKSHOP FOR THE BLIND.

Milwaukee, Wis.

OFFICERS.

OSCAR KÜSTERMANN.....Superintendent
 WILLIAM SCHROEDER, MICHAEL ZANNA,)
 JOHN KOJIS and RICHARD KRANTZ,).....Instructors

WISCONSIN INDUSTRIAL SCHOOL FOR GIRLS.

Milwaukee, Wis.

OFFICERS.

Mrs. GEO. LINES, 685 Franklin Place.....President
 Mrs. D. H. JOHNSON, 735 Marshall St.....First Vice-President
 Mrs. JANE VAN VALKENBERG, 712 Racine St.....Second Vice-President
 Mrs. C. C. LOVELAND, 417 Lake Drive.....Third Vice-President
 Mrs. RALPH NEWTON, 434 Jackson Place.....Treasurer
 Miss ROSALIA WINKLER, 131 11th St.....Secretary

RESIDENT OFFICERS.

Miss MARY J. BERRY.....Superintendent
 Miss JENNIE GOWER.....Asslstant
 Miss HENRIETTA C. HURLBUT.....Clerk

THE UNIVERSITY OF WISCONSIN.

Madison, Wis.

REGENTS OF THE UNIVERSITY.

CHARLES R. VAN HISE, President of the University, *ex officio*.
 CHARLES P. CARY, State Superintendent of Public Instruction, *ex officio*.
 State-at-large—GILBERT E. SEAMAN, Milwaukee.
 State-at-large—D. O. MAHONEY, Viroqua.
 First District—A. J. HORLICK, Racine.
 Second District—
 Third District—J. W. MARTIN, Gotham.
 Fourth District—THEODORE M. HAMMOND, Wauwatosa.
 Fifth District—JAMES F. TROTTMAN, Milwaukee.
 Sixth District—MISS ELIZABETH WATERS, Fond du Lac.
 Seventh District—EDWARD EVANS, La Crosse.
 Eighth District—MRS. FLORENCE G. BUCKSTAFF, Oshkosh.
 Ninth District—ORLANDO E. CLARK, Appleton.
 Tenth District—GRANVILLE D. JONES, Wausau.
 Eleventh District—A. P. NELSON, Grantsburg.

OFFICERS OF THE REGENTS.

JAMES F. TROTTMAN, *President*.
 HENRY JOHNSON, *State Treasurer, Ex Officio Treasurer*.
 HERMON C. BUMPUS, *Business Manager*.
 M. E. McCAFFREY, *Secretary*.
 G. L. GILBERT, *Bursar*.
 C. W. FARLIN, *Purchasing Agent*.

STATE NORMAL SCHOOLS.

BOARD OF REGENTS.

REGENT EX OFFICIO.

C. P. CARY, State Superintendent.....Madison

REGENTS APPOINTED.

EMMET HORAN.....Term expires, February 1, 1913
 THOMAS MORRIS.....Term expires, February 1, 1913
 JOHN HARRINGTON.....Term expires, February 1, 1914
 GEORGE THOMPSON.....Term expires, February 1, 1914
 H. O. HAMILTON.....Term expires, February 1, 1915
 GEORGE B. NELSON.....Term expires, February 1, 1915
 MRS. THEODORA W. YOUMANS.....Term expires, February 1, 1916
 CLOUGH GATES.....Term expires, February 1, 1916
 THEODORE KRONSHAGE.....Term expires, February 1, 1917
 DUNCAN MCGREGOR.....Term expires, February 1, 1917

OFFICERS OF THE BOARD.

THEODORE KRONSHAGE.....President
 JOHN HARRINGTON.....Vice President
 WILLIAM KITTLE.....Secretary
 HENRY JOHNSON.....Treasurer

SCHOOLS IN OPERATION.

PlattevilleOpened 1866
 WhitewaterOpened 1868
 OshkoshOpened 1871
 River FallsOpened 1875
 MilwaukeeOpened 1885
 Stevens PointOpened 1894
 SuperiorOpened 1896
 La CrosseOpened 1909

Regular meetings in February and June at the Office of the Board in
 the Capitol.

STATE NORMAL SCHOOLS—Continued.

Location.	Name of President.	When established.
Platteville	W. J. Sutherland.....	October 9, 1866
Whitewater	A. H. Yoder	April 21, 1865
Oshkosh	John A. H. Keith.....	September 12, 1871
River Falls	J. W. Crabtree.....	September 2, 1875
Milwaukee	W. H. Cheever, Acting Pres.	September 14, 1885
Stevens Point	J. F. Sims.....	September 17, 1894
Superior	V. E. McCaskill.....	September 8, 1896
La Crosse	F. A. Cotton.....	September 7, 1909

TOTAL ENROLLMENT OF STUDENTS.

Schools' 1910-11.	Normal.	Prepara- tory.	Gram- mar.	Inter- mediate.	Primary and kinder- garten.	Totals.
La Crosse	371	44	70	80	565
Milwaukee	581	77	75	204	937
Oshkosh	659	92	82	143	976
Platteville	276	68	51	103	501
River Falls	301	53	49	61	464
Stevens Point	359	86	41	73	559
Superior	423	18	46	79	111	677
Whitewater	295	11	23	71	76	476
Totals	3,265	29	489	518	854	5,155
1911-1912.						
La Crosse	398	46	62	82	588
Milwaukee	828	68	61	237	1,194
Oshkosh	581	92	94	143	910
Platteville	319	38	54	101	512
River Falls	322	50	60	56	489
Stevens Point	324	47	33	70	479
Superior	452	45	36	143	676
Whitewater	317	33	68	87	505
Totals	3,541	419	473	919	5,352

NUMBER OF GRADUATES IN TWO YEARS.

Year.....	1910-1911.			1911-1912.			Totals.			
	Rural school certificates.	Elementary.	Advanced.	Rural school certificates.	Elementary.	Advanced.	Rural school certificates.	Elementary.	Advanced.	All courses.
La Crosse	15	10	76	17	11	83	32	21	159	212
Milwaukee			*196			*269			465	*465
Oshkosh	11	14	170	15	7	149	26	21	319	366
Platteville			68			72			140	140
River Falls		5	60	7	5	55	7	10	115	132
Stevens Point		33	59		5	53		38	112	150
Superior		2	*94		2	*95		4	189	*193
Whitewater	5	17	70	14	14	79	19	31	149	199
Totals	31	81	793	53	44	855	84	125	1,648	1,857

*Including Kindergarten diplomas at Milwaukee and Superior.

TOTAL NUMBER OF GRADUATES (NONE COUNTED TWICE)

Schools.	When opened.	COURSE.			Total.
		Rural school.	Elementary.	Advanced.	
La Crosse	1909	32	24	168	224
Milwaukee	1885			3,060	3,060
Oshkosh	1871	26	946	1,630	2,662
Platteville	1866		202	1,300	1,502
River Falls	1875	7	439	588	1,034
Stevens Point	1894		593	661	1,254
Superior	1896		185	663	848
Whitewater	1868	19	789	1,000	1,908
Totals.....		84	3,178	9,230	12,492

The following table shows the number of teachers and employes for the year 1911-1912:

NUMBER OF TEACHERS AND EMPLOYES.

Normal.	TEACHERS IN NORMAL DEPT		Teachers in training schools	Librarians and assistants.	Clerks	Janitors and assistants.	Engineers and assistants.	Total.
	Men.	Women.						
La Crosse	13	7	7	2	2	3	1	35
Milwaukee	18	17	15	3	4	2	1	61
Oshkosh	14	17	10	2	2	3	1	40
Platteville	9	9	6	2	1	1	1	29
River Falls	9	8	5	2	1		1	26
Stevens Point	11	8	6	2	2	1	1	31
Superior	9	10	7	2	2	2	1	33
Whitewater	9	10	6	2	1	2	1	31
Totals.....	92	86	62	17	15	15	8	295

COLLEGES, ACADEMIES AND SEMINARIES.—1911-1912.

Corporate Name.	Location.	When founded.	Religious denomination.	President or principal.	Students during year.			Whole No. of graduates.			Graduates in this year.			No. of instructors.		
					Male.	Female.	Total.	Male.	Female.	Total.	Male.	Female.	Total.	Male.	Female.	Total.
Beloit College.....	Beloit.....	1846	Undenominational..	Edw.D.Eaton, D.D.	238	144	412	977	272	1,249	37	30	67	32	1	33
Carroll College.....	Waukesha.....	1840	Presbyterian.....	Wilbur O.Carrier...	164	120	284	59	27	86	5	10	15	13	7	20
Christian Endeavor Academy.....	Endeavor.....	1891	Congregational.....	Walter M.Ellis.....	37	31	68	47	37	84	10	6	16	1	4	5
Concordia College....	Milwaukee.....	1881	Lutheran.....	M.J.F. Albrecht.....	203	203	751	751	33	33	8	8
Grafton Hall.....	Fond du Lac.....	1886	Episcopal.....	B.T. Rogers.....	67	67	143	143	7	7	3	14	17
Lawrence College....	Appleton.....	1847	Methodist.....	Samuel Plantz.....	284	359	643	904	25	29	54	32	14	46
Marquette University	Milwaukee.....	1864	Catholic.....	Jos. Grimmelsman..	1,287	363	1,650	1,887	151	6	157	173	14	187
Milton College.....	Milton.....	1867	Seventh-day Baptist	Wm.C.Daland, D.D.	28	22	50	225	162	387	5	2	7	7	8	15
Milton College Academy.....	Milton.....	1844	Seventh-day Baptist	Wm.C.Daland, D.D.	18	22	40	52	65	117	3	11	14	5	3	8
Milwaukee Downer College.....	Milwaukee.....	1851	Non-sectarian.....	Ellen C. Sabin.....	301	301	432	432	32	32	2	33	35
Milwaukee Downer Seminary.....	Milwaukee.....	1910	Non-sectarian.....	Ellen C. Sabin.....	220	220	399	2	14	16
Mission House of Reformed Church.....	Plymouth.....	1860	Reformed Church in U. S.	E.A.Hofer, D. D....	123	8	131	6	3	9	9	9
Ripon College.....	Ripon.....	1850	Non-sectarian.....	Silas Evans, D.D....	117	59	176	17	10	27	15	9	24
Sacred Heart Academy.....	Madison.....	1881	Roman Catholic....	Mother Fidelia.....	10	10	61	61	6	6
Saint Clara College..	Sinsinawa.....	1852	Roman Catholic....	Mother M. Samuel..	202	202	17	17	21	21	1	28	29
St. Francis Seminary.	St. Francis.....	1856	Catholic.....	Rt. Rev. J. Rainer..	250	250	32	32	30	30	18	18
St. Lawrence College.	Mt. Calvary.....	1861	Roman Catholic....	Benedict Mueller..	150	150	6	6	7	7	11	11
St. Mary Academy...	Prairie du Chien	1872	Roman Catholic....	Mother Seraphia...	120	120	146	146	14	14	1	20	21
Wayland Academy...	Beaver Dam.....	1855	Baptist.....	Edwin P. Brown.....	86	79	165	2	8	10	7	7	14
Total.....	3,015	2,127	5,142	2,149	1,362	6,701	331	195	526	340	176	516

STATE INSTITUTIONS.

TEACHERS' WAGES CLASSIFIED, 1911—1912.

COUNTIES— Exclusive of cities under city superin- tendents.	Less than \$20 per month		No. teachers who receive not less than \$20 nor more than \$25 per month		Not less than \$25 nor more than \$30 per month.		Not less than \$30 nor more than \$35 per month.		Not less than \$35 nor more than \$40 per month.		Not less than \$40 nor more than \$45 per month.		Not less than \$45 nor more than \$50 per month.		More than \$50 per month.	
	Male.	Female.	Male.	Female.	Male.	Female.	Male.	Female.	Male.	Female.	Male.	Female.	Male.	Female.	Male.	Female.
	Adams					6	1	45	1	26		8		8	1	4
Ashland											40		8	1	17	
Barron							4		65	5	50	8	12	22	26	
Bayfield					1				4	2	43	1	16	8	41	
Brown					2		12	1	12		23	1	19	12	23	
Buffalo							11	4	25	6	30	1	9	14	27	
Burnett									1	31	2	33	1	11	1	
Calumet					1		2	1	14	3	26	3	12	10	23	
Chippewa			4		50	3	60	1	22		9		3	3	2	
Clark						1	18	2	39	3	42		18	6	5	
Columbia							6	3	30		60	3	29	11	50	
Crawford					1	9	2	42	23	1	12		8	9	15	
Dane, First Dist.						1	17	1	32		50		21	7	32	
Dane, Second Dist.						2	26	2	39	3	41	5	7	12	45	
Dodge						5	39	2	74	4	55	1	17	15	34	
Door								3		2	17	1	9	12	50	
Douglas										2	28	2	26	1	30	
Dunn							16		41		60	1	19	11	13	
Eau Claire							16	3	48		23		2	6	6	
Florence									1		3		4	2	21	
Fond du Lac							7	5	55	6	55	3	24	17	57	
Forest								1	1		5		2	7	50	
Grant						1	3	1	49	5	77	6	25	24	99	
Green									16	4	49	4	54	6	25	
Green Lake						4	14		20	3	21		10	6	17	
Iowa						2	26		47	2	37	1	29	28	43	
Iron										1	14	3	16	5	28	
Jackson						1	1	12	1	49		31		11	8	
Jefferson						3	31		44		32	1	22	9	15	
Juneau							29	4	40	1	34		15	10	50	
Kenosha							7		16		13		16	3	24	
Kewaunee							6	2	12	10	18	4	9	15	6	
La Crosse						1	13		24		26	1	6	2	18	
Lafayette						3	26		4	20	2	22	2	20	71	
Langlade									12	1	40		25	2	10	
Lincoln							1		15	4	48		9		3	
Manitowoc							3	2	24	2	18	5	19	29	36	
Marathon							18	2	49	3	79	1	37	10	31	
Marinette									27	5	35		28	7	33	
Marquette						1	3	2	21	1	19		15	5	14	
Milwaukee												5	1	23	110	
Monroe						1	32	1	75	3	27		15	3	52	
Oconto							1	7	1	28	1	35	1	24	10	
Oneida									9		23		15	7	11	
Outagamie						3	37	4	32	4	38		17	6	13	
Ozaukee							1		5		15	1	18	19	33	
Pepin							3	1	12	1	18		9	6	8	
Pierce									1	21	2	42	2	26	7	
Polk							1		17	1	43	2	38	15	38	
Portage							4		48	2	24	1	11	7	12	
Price									2	24	1	38		12	37	
Racine							9	1	19		15	1	15	8	44	
Richland							15	5	53	6	24	4	13	9	24	
Rock							19	1	47	3	58	2	29	10	41	
Rusk						1	1		41	1	19	5	20	8	1	
St. Croix							3	1	36	1	57	3	27	15	42	

TEACHERS' WAGES CLASSIFIED, 1911—1912—Continued.

COUNTIES— Exclusive of cities under city superin- tendents.	Less than \$20 per month.		No. teachers who receive not less than \$20 nor more than \$25 per month.		Not less than \$25 nor more than \$30 per month.		Not less than \$30 nor more than \$35 per month.		Not less than \$35 nor more than \$40 per month.		Not less than \$40 nor more than \$45 per month.		Not less than \$45 nor more than \$50 per month.		More than \$50 per month.	
	Male.	Female.	Male.	Female.	Male.	Female.	Male.	Female.	Male.	Female.	Male.	Female.	Male.	Female.	Male.	Female.
	Sauk							2	1	53	2	62	...	40	9	29
Sawyer							2	1	2	2	25	...	8	4	30	
Shawano							20	4	40	2	43	11	20	17	25	
Sheboygan				1	4		12	...	11	2	28	5	16	20	45	
Taylor							10	1	32	1	17	1	11	3	35	
Trempealeau					2	3	21	2	51	3	27	1	23	11	31	
Vernon					2		20	1	76	4	25	1	23	9	31	
Vilas												1	20	6	26	
Walworth					1		19	...	33		32	...	24	11	72	
Washburn							1	...	21	2	36	...	8	4	23	
Washington	1				3		10	...	19	5	28	3	7	21	36	
Waukesha							3	1	13	2	28	...	26	14	72	
Waupaca					1		14	...	56		42	...	22	11	32	
Waushara						1	35	2	31	1	21	4	32	4	21	
Winnebago					1		22	...	31	2	34	...	7	6	15	
Wood							14	...	28	4	36	1	14	6	18	
Total.....	1		4	5	120	16	961	83	2036	146	2285	109	1244	692	2165	

CENSUS STATISTICS, 1911—1912.

COUNTIES— Exclusive of cities under city superin- tendents.	CHILDREN BETWEEN 4 AND 20.			CHILDREN BETWEEN 7 AND 13.		
	Male.	Female.	Total.	No. of such children.	No. between 7 and 13 who attended public school 120 days in towns and villages and 160 days in cities.	No. between 7 and 13 who attended private or parochial school only.
Adams	1,602	1,464	3,066	1,979
Ashland	863	746	1,612	755	474
Barron	10,032
Bayfield	2,401	2,048	4,449	1,541
Brown	4,714	4,602	9,316	4,190	894
Buffalo	2,702	2,995	5,697	2,627	1,813
Burnett	1,828	1,666	3,494	1,585	334
Calumet	2,880	2,891	5,770	3,987	675
Chippewa	3,865	3,411	7,276	3,386
Clark	5,838	5,513	11,351	5,111	442
Columbia	3,899	3,969	7,868	3,957
Crawford	2,032	1,845	3,877	1,730
Dane—						
First district...	3,542	3,276	6,818	3,049	180
Second district...	7,129

CENSUS STATISTICS, 1911—1912—Continued.

COUNTIES— Exclusive of cities under city superin- tendents.	CHILDREN BETWEEN 4 AND 20.			CHILDREN BETWEEN 7 AND 13.		
	Male.	Female.	Total.	No. of such children.	No. be- tween 7 and 13 who attended public school 120 days in towns and villages and 160 days in cities.	No. be- tween 7 and 13 who attended private or parochial school only.
Dodge	5,908	5,791	11,699	4,898	4,100
Door	2,600	2,441	5,041	2,268	207
Douglas	1,326	1,277	2,603	1,305	1,158
Dunn	3,917	3,720	7,637
Eau Claire	2,572	2,470	5,042	2,282
Floraence	666	550	1,216	536	217
Fond du Lac	4,327	4,025	8,352	3,690
Forest	1,299	1,199	2,498	1,225	529
Grant	6,117	5,842	11,959	5,415	317
Green	2,558	2,357	4,915	2,211
Green Lake	1,805	1,736	3,541	1,617	1,230
Iowa	6,126
Iron	363	356	719	356	73
Jackson	3,049	2,812	5,861	2,661
Jefferson	3,343	3,501	6,844	3,450	4,509	208
Juneau	3,700	3,312	7,012	3,817	208
Kenosha	1,933	1,845	3,778	1,798
Kewaunee	2,979	3,060	6,039	2,779
La Crosse	2,079	1,947	4,026	1,844	1,370	191
Lafayette	2,998	3,103	6,101	2,779	4,080
Langlade	2,049	1,947	3,996	1,886	1,355	154
Lincoln	1,388	1,454	2,842	1,295	51
Manitowoc	4,838	4,745	9,583	4,220	2,485	556
Marathon	8,151	8,057	16,208	7,276	4,337
Marinette	3,399	3,333	6,732	3,081	2,006
Marquette	1,918	1,812	3,730	1,627	883
Milwaukee	12,091	494
Monroe	4,684	4,481	9,165	4,236
Oconto	3,465	3,481	6,946	4,778
Oneida	1,888
Outagamie	4,520	4,093	8,613	3,916
Ozaukee	2,990	2,775	5,765	2,571	579
Pequin	1,342	1,268	2,610	1,682	56
Pierce	3,622	3,611	7,233	3,198	37
Polk	4,495	4,040	8,535	3,582	2,994
Portage	4,323	4,358	8,681	4,377
Price	2,536	2,539	5,075	2,473	951
Racine	2,867	2,710	5,577	2,577	426
Richland	3,323	3,183	6,506	3,036	99
Rock	3,023	2,949	5,972
Rusk	1,846	1,776	3,622	1,705
St. Croix	4,149	4,115	8,264	3,647	3,213
Sauk	3,969	3,569	7,538	3,357
Sawyer	2,110	1,027	689	38
Shawano	5,779	6,055	11,834	5,475
Sheboygan	4,528	4,892	9,420	4,081	3,305	430
Taylor	812	748	1,560	1,093
Trempealeau	3,303	3,016	6,319	2,581	358
Vernon	4,519	4,178	8,697	3,997	3,263	3
Vilas	1,601
Walworth	3,350	3,047	6,397	2,924
Washburn	1,567	1,659	3,226	1,529
Washington	3,958	3,795	7,753	3,391	2,019	913
Waukesha	4,021	3,960	7,981	3,500	3,170	206
Waupaca	3,717	3,355	7,072	3,213	410
Wausara	3,254	2,967	6,221	2,808	534
Winnebago	2,599	2,440	5,039	2,256	1,974	76
Wood	7,145
Total	204,321	196,208	448,621	181,683	53,330	7,923

ENROLLMENT OF PUPILS CLASSIFIED IN COUNTIES, 1911-1912.

COUNTIES— Exclusive of cities under city superin- tendents.	No. of schools in county enroll- ing 5 or less than 5 pupils.	No. of pupils											
		6 to 10 children.	11 to 15 children.	16 to 20 children.	21 to 25 children.	26 to 30 children.	31 to 35 children.	36 to 40 children.	41 to 45 children.	46 to 50 children.	51 to 55 children.	56 to 60 children.	More than 60 children.
Adams	4	15	20	13	14	9	11	4	1	1	1	1	1
Ashland	6	11	8	9	9	8	9	1	3	1	1	1	1
Barron	3	4	19	21	20	22	22	21	17	13	10	10	10
Bayfield	10	16	15	7	13	12	11	11	3	3	4	4	4
Brown	1	8	3	4	11	17	10	16	7	9	7	13	13
Buffalo	1	11	9	14	23	24	11	1	9	2	3	1	1
Burnett	2	11	11	21	12	9	8	4	2	1	1	1	1
Calumet	2	2	6	9	8	8	4	4	1	1	2	1	9
Chippewa	3	6	10	18	19	33	18	17	19	6	4	4	4
Clark	2	4	7	11	20	13	18	19	15	9	3	5	24
Columbia	3	6	15	25	30	29	27	15	5	1	1	1	3
Crawford	1	5	9	11	17	15	29	16	12	4	4	4	4
Dane													
First district	4	6	11	18	26	20	10	11	3	1	1	1	1
Second district	4	9	14	29	23	10	11	24	18	7	8	1	5
Dodge	2	9	20	36	30	26	41	31	12	4	2	1	3
Door		1	4	5	12	2	6	7	14	8	6	11	11
Douglas	1	12	19	17	8	13	7	5	4	1	1	1	1
Dunn													
Eau Claire	2	1	4	8	15	18	8	4	2	1	1	1	2
Florence		1	2	3	5	3	5	2	2	4	1	1	1
Fond du Lac	11	18	28	31	19	21	16	7	2	2	4	4	4
Forest	2	3	4	4	8	8	7	4	7	1	1	1	5
Grant	2	19	42	54	63	40	34	24	10	3	2	1	8
Green	4	10	19	21	20	32	11	4	1	1	1	1	1
Green Lake		8	12	13	17	11	9	7	6	4	1	1	1
Iowa													
Iron	5	3	5	4	5	4	5	10	3	8	3	2	1
Jackson	1	5	9	13	21	8	12	13	11	2	5	1	9
Jefferson	3	23	39	44	30	2	3	8	5	5	1	4	4
Juneau	1	8	13	15	15	16	13	8	4	6	5	1	11
Kenosha		1	9	8	20	10	7	4	11	3	1	1	2
Kewaunee		1	11	11	16	5	15	18	3	14	4	4	14
La Crosse	3	7	8	12	8	13	12	11	5	3	1	1	1
Lafayette	18	18	24	13	39	36	23	1	1	1	1	1	3
Langlade	1	17	10	5	11	8	8	11	5	8	1	1	4
Lincoln	5	7	12	12	12	13	7	2	5	1	1	2	1
Manitowoc	1	1	7	14	15	9	13	12	8	13	11	7	18
Marathon	7	13	16	22	39	31	34	17	22	8	14	6	6
Marquette	2	6	18	17	16	15	13	15	8	6	5	7	3
Marquette	3	2	12	16	18	11	6	9	2	1	1	1	3
Milwaukee		1	4	9	17	22	24	25	16	17	4	4	4
Monroe													
Oconto	2	3	4	5	6	13	10	8	6	7	5	23	23
Oneida													
Outagamie	1	11	18	21	22	16	18	15	9	9	3	1	1
Ozaukee	1	6	9	10	14	14	12	6	6	2	2	4	4
Pepin	1	2	5	10	11	2	12	3	4	3	4	2	2
Pierce	2	5	17	19	8	8	13	21	14	2	4	8	8
Polk		4	14	18	20	18	17	15	16	10	8	9	9
Portage													
Price	7	11	18	9	13	10	12	16	9	10	2	4	9
Racine	2	9	16	13	12	11	14	5	10	3	1	5	5
Richland	1	2	13	18	20	22	17	3	7	1	1	13	13
Rock	1	18	32	46	28	33	21	12	8	1	1	5	5
Rusk	4	9	13	7	7	12	16	16	8	3	1	1	1
St. Croix	5	10	21	20	32	21	23	14	8	4	1	6	6
Sauk	4	21	41	44	33	29	8	8	3	3	1	1	1
Sawyer	4	12	9	10	4	6	5	7	4	2	1	1	1
Shawano	2	5	10	50	20	29	19	20	7	7	7	7	7

ENROLLMENT OF PUPILS CLASSIFIED IN COUNTIES, 1911—1912
—Continued.

COUNTIES— Exclusive of cities under city superin- tendents.	No. of schools in county enroll- ing 5 or less than 5 pupils.	No. of pupils											
		6 to 10 children.	11 to 15 children.	16 to 20 children.	21 to 25 children.	26 to 30 children.	31 to 35 children.	36 to 40 children.	41 to 45 children.	45 to 50 children.	51 to 55 children.	56 to 60 children.	More than 60 children.
Sheboygan	1	3	13	24	39	24	16	11	6	6	1	4	
Taylor	2	8	15	10	8	6	9	6	10	3	1	3	
Trempealeau	1	12	2	9	22	18	12	4	5	6	1	15	
Vernon	1	5	20	17	37	32	28	12	20	5	5	7	
Vilas													
Walworth	1	7	21	21	35	34	9	18	8	5	3	6	
Washburn	2	14	23	21	21	7	15	7	3	4	2	1	
Washington	1	5	8	15	18	14	11	6	4	2	2	13	
Waukesha	1	5	8	20	17	41	22	12	14	11	6	2	
Waupaca	1	8	16	22	36	16	21	23	1	8	4	2	
Waushara	3	4	20	18	16	19	17	3	1			1	
Winnebago	1	1	8	15	29	16	12	8	6	6	2	2	
Wood	3	8	8	9	14	16	18	12	13	9	7	7	
Total.....	73	356	690	1,009	1,145	1,243	1,007	867	600	403	234	149	333

CITIES UNDER CITY SUPERINTENDENTS, 1911—1912.

CITIES.	CHILDREN RESIDING IN CITY.		ENROLLMENT IN SCHOOLS.			
	Number between 4 and 29	Number between 7 and 14	Number between 4 and 29 who have attended public school.	No. be- tween 7 and 14 who have attended public school 32 weeks or more.	No. be- tween 7 and 14 who attended private or parochial school only.	Average daily attendance of all pupils.
Antigo	2,265	1,034	1,541	276		1,281
Appleton	5,712	2,496	2,665		1,062	2,269
Ashland	4,663	2,022	2,226			1,891
Baraboo	1,508	672	1,205	799	45	10,901
Beaver Dam	1,925	902	1,175	521	346	945
Beloit	4,297	1,779	3,484	1,446		2,793
Berlin	1,593	651	679		341	592
Brodhead	340	130	307	120		246
Chippewa Falls.....	2,953	1,360	1,468	869		1,227
Columbus	629	262	550	226	62	477
De Pere	863	382	310	98	178	158
Eau Claire	6,201	2,530	3,287	1,493		
Fond du Lac	4,912	2,306	3,491	1,292	495	2,656
Fort Atkinson.....	1,163	523	1,044			822
Grand Rapids.....	2,393	1,020	1,419	535	223	1,176
Green Bay	8,641	3,759	3,972	1,662		3,278
Hudson	929	392	711		92	582
Janesville	3,837	1,581	2,480	1,158		2,048

CITIES UNDER CITY SUPERINTENDENTS, 1911—1912—Continued

CITIES.	CHILDREN IN CITY.		ENROLLMENT IN SCHOOLS.			
	Number between 4 and 20.	Number between 7 and 14.	Number between 4 and 20 who have attended public school.	No. between 7 and 14 who have attended public school 32 weeks or more.	No. between 7 and 14 who attended private or parochial school only.	Average daily attendance of all pupils.
Kaukauna	1,852	841	696	326	614	541
Kenosha	6,620	3,042	3,559	1,462	1,073	2,836
La Crosse	9,746	3,845	4,578	3,809
Ladysmith	900	403	791	180	534
Lake Geneva	1,004	481	930	308	720
Lake Mills	616	283	553	14	474
Madison	7,300	3,088	4,271	3,594
Manitowoc	4,643	1,914	2,172	1,983
Marinette	5,261	2,373	2,967	146	2,566
Marshfield	2,215	943	937	255	780
Mellen	618	283	543	171	461
Menasha	2,418	1,050	654	286	702	575
Menomonie	1,633	744	1,403	107	1,057
Merrill	3,027	1,294	1,605	690	1,319
Milwaukee	118,887	47,115	45,062
Mineral Point.....	861	382	595	165	78	170
Monroe	1,129	507	679	930
Neenah	1,925	823	1,191	149	903
New London	1,098	501	615	154	214	460
Oconomowoc	796	351	51	628
Oconto	1,939	839	1,169
Onalaska	329	133	275	103	233
Oshkosh	9,941	4,233	4,747	4,079
Peshtigo	643	307	521	295	10	477
Portage	1,472	615	923	194	209	722
Prairie du Chien	963	499	519	422
Racine	12,074	5,745	1,183	5,433
Reedsburg	702	327	585	54	35
Rhineland	1,865	823	1,211	667	969
Rice Lake	1,362	602	954	469	771
Ripon	925	427	663	194	27	572
Sheboygan	8,746	3,578	4,100	1,828	3,490
South Milwaukee..	2,197	1,012	905	563	690
Stanley	840	389	782	392	6,835
Stevens Point.....	3,263	1,302	678	1,251
Stoughton	1,418	612	1,234	1,014
Sturgeon Bay.....	1,213	557	826	269	151	707
Superior	9,842	4,583	5,796	2,891	899	4,975
Tomahawk	903	372	807
Two Rivers	1,856	911	757	279	476	661
Viroqua	664	299	691	253	2	600
Washburn	1,573	715	854	334	92
Watertown	3,885	1,222	1,020
Waukesha	1,937	973	1,445	540	1,203
Waupaca	725	321	734	567
Waupun	769	310	627	210	5,087
Wausau	6,095	3,242	3,697	962	2,892
Wauwatosa	987	441	743	265	70	569
West Allis	1,751	570	1,310	505	294	1,129
Whitewater	762	334	511	445
Total.....	309,197	122,241	151,683	25,206	10,589	103,697

INDEPENDENT HIGH SCHOOLS.

There are 12 schools of this class; 4 in Milwaukee, 2 in Superior, 1 each in Fond du Lac, La Crosse, Madison, Menomonie, Oshkosh and Racine. These schools have strong courses of study and strong teaching forces. The average salary to principals for the year ending June 30, 1912, is \$2,333.33. The number of teachers employed, 353, of which 126 were men and 227 women. The number of pupils enrolled 8,467, the average daily attendance for each school was 612. The schools were in session on an average 194 days. The largest number enrolled in any school was 1,213 with an average daily attendance of 997. The smallest number enrolled in any one school was 132, with an average daily attendance of 115. The number of graduates for 1912 was 494 boys, 542 girls. There were 394 nonresident pupils. The average rate of tuition was \$3.89 per month, and the whole amount received for tuition \$9,304.50. The average yearly salary of the assistants \$941.78. The total amount paid for teachers' wages \$341,163.80. There were 3,192 pupils enrolled in the first or freshman year, 2,310 in the second year, 1,593 in the third, and 1,333 in the fourth or senior year. Instruction in manual training and domestic science is given in connection with these schools.

DISTRICT FREE HIGH SCHOOLS.

The legislature of 1875 provided for the establishment of district free high schools in Wisconsin. A year or so later, town free high schools were provided for. A number of cities in the state at that time had secured graded schools of several departments and in a number of cities there were private schools, commonly known as academies. The inducements offered for the organization of free high schools led to their immediate adoption in many places. The number in operation at the present time is 303, of which 238 are in counties under the jurisdiction of county superintendents and 65 are in cities and villages. The number of town and union free high schools is 45. The statute providing for union free high schools went into effect in 1909. It differs somewhat in the form of government from the plan adopted for town free high schools and permits any territory containing thirty-six square miles, whether all in one town or not, to be organized as a union free high school district. The amount of state aid to the schools of the latter class is one-half of the amount expended for instruction, limited, however, to the sum of \$900 in cases where there are two teachers in the high school, \$1,200 where there are three employed and not to exceed \$1,500 in any high school each year. The teachers in all free high schools must hold some form of a state certificate higher in grade than what is known as the "county superintendent's certificate" in order to be legally qualified for the different positions. The number of teachers employed for the year ending June 30, 1912, was, men 652, women 1,009. The number of pupils enrolled, 30,062. The average salary of the principals was \$1,220.37; the average salary of the assistants \$616.81 and the total amount \$1,129,375.15. The number of pupils studying English branches only 17,420; the number studying German in addition 7,887; and Latin 3,677. The average age of pupils on entering the high school is 14.5 years. The number of graduates for the year ending June 30, 1912, was 1,828 boys and 2,582 girls. The number of nonresident pupils attending 8,227. The total amount received by the high school district because of the tuition paid by the towns from which these nonresident pupils came was \$140,115.98. About 26 per cent of the graduates took up teaching immediately after leaving the high school. The number of pupils enrolled in the freshman or first year 10,687; in the second or sophomore year 7,736; in the third year 6,367; in the fourth or senior year 4,929. From this it will be seen that about one-half of the persons entering the high school completed the four years' work.

The statute provides that high schools may establish manual training, domestic science and agricultural departments. The provision for agriculture is an act of the legislature of 1911. The number of high schools receiving state aid for manual training and domestic science for the year ending June 30, 1912, was 56. The legislature of 1911 provides that a high school giving manual training course in the high school only may receive \$250 each year in addition to the regular high school apportionment. If the course is offered to the three upper grades below the high school \$350 may be apportioned. What is true of manual training is also true with reference to domestic science and agricultural departments. It is now possible for a high school by teaching these three courses to receive \$1,050 in addition to the usual state aid. The amount available for apportionment to the district high schools at the present time is \$100,000, and the amount to the town and union free high schools is \$50,000. All but 70 of these high schools are accredited to the state university.

STATE GRADED SCHOOLS.

Chapter 439, laws of 1901, provides for a classification of graded schools in this state into first and second classes. \$120,000 may be used annually as special aid for schools of this class complying with the general provisions of the law. A state graded school of the first class must have at least three separate departments, must be maintained for at least nine months during the year, with an average daily attendance of not less than fifteen in each of the two departments in the case of a school of the second class, in at least three of the departments in schools of the first class. The principal of a school of the first class must have some form of a state certificate. One assistant may hold a third grade certificate providing such assistant has had at least one year of successful experience as a public school teacher in Wisconsin. One teacher may be qualified by a second grade certificate, and all other assistants must hold first grade certificates or certificates of a higher grade. The principal of a state graded school of the second class must hold at least a first grade county certificate and shall have had at least one year of successful experience as a teacher in the public schools or he may be legally qualified if he holds a second grade certificate and has had not less than two years successful experience as a teacher. The assistant in the second grade schools may be legally qualified under any grade of certificate but if the third grade only is held the holder must have at least one year of successful experience. The school buildings, grounds, and accessories must be free from unsanitary features and the equipment in the matter of seats, furniture and apparatus must be good, and sufficient to meet the demands and conveniences of the pupils enrolled. Two graded school inspectors appointed by the state superintendent are provided for by the statutes and it is the duty of these officers to visit these schools at least once each year for the purpose of advising with the teachers and members of the school board with reference to such conditions. They are also empowered to recommend such things in the way of equipment, etc., as may be deemed necessary to bring the school up to the required standard of equipment and efficiency and these recommendations must be complied with by the electors and officers. Refusal to do so may forfeit the right to share in the special aid of \$300 to which well conducted graded schools of the first class are entitled and \$200 to which properly conducted schools of the second class are entitled. There are 182 schools of the first class, employing more than 500 teachers, and 319 of the second class, employing 644 teachers. The enrollment in the first class schools is 18,918, the average daily attendance 12,714. There were paid for teachers' wages, \$272,381.10; for all other purposes \$280,794.41. The enrollment in the second class schools was 22,337, the average daily attendance 14,443. The amount paid for teachers' wages \$291,344.36; for all other purposes \$189,146.37.

WISCONSIN FREE LIBRARY COMMISSION.

MEMBERS OF THE COMMISSION.

CHARLES R. VAN HISE..Madison.	President of University.	<i>Ex officio</i>
C. P. CARY.....Madison.	Superintendent of Schools.	<i>Ex officio</i>
REUBEN G. THWAITES..Madison.	Secretary of Historical Society.	<i>Ex officio</i>
MRS. C. S. MORRIS.....Berlin	Appointed
W. H. HATTON.....New London	Appointed

OFFICERS AND STAFF OF THE COMMISSION.

W. H. HATTON.....New London	Chairman
REUBEN G. THWAITES.....Madison	Vice-Chairman
M. S. DUDGEON.....Madison	Secretary
LUTIE E. STEARNS.....Milwaukee	Chief Traveling Library Dept.
MARY E. HAZELTINE.....Madison	Chief Instructional Dept.
CHARLES MCCARTHY.....Madison	Chief Legislative Reference

LIBRARIES IN STATE INSTITUTIONS.

Library.	Librarian.	No. vols.
State Law, Madison.....	Gilson G. Glasier.....	52,500
State Historical Library, Madison.....	*369,000
State University, Madison.....	Walter Smith.....	*231,000
Normal School, Milwaukee.....	Delta G. Ovitz.....	18,720
Normal School, Oshkosh.....	Louise Enkling.....	15,542
Normal School, Platteville.....	Bee A. Gardner.....	9,782
Normal School, River Falls.....	Lovilla M. Mosher.....	8,460
Normal School, Stevens Point.....	Elizabeth Short.....	11,509
Normal School, Superior.....	Harriet L. Eaton.....	10,000
Normal School, Whitewater.....	Grace E. Salisbury.....	10,600
Normal School, La Crosse.....	Florence Wing.....	5,708
Industrial School for Boys, Waukesha.....	C. H. Froemming.....	2,000
Industrial School for Girls, Milwaukee.....	Mrs. E. Hingison.....	800
Northern Hospital for Insane, Oshkosh.....	Ada M. Miller.....	749
Home for Feeble-minded, Chippewa Falls.....	A. W. Wilmarth Supt.....	415
Northern Hospital for Insane, Winnebago.....	A. Sherman, Supt.....	1,080
School for the Deaf, Delavan.....	3,500
State Hospital for Insane, Mendota.....	Maud E. Archer.....	1,400
State Public School, Sparta.....	Hedwig Kyhl.....	500
State Prison, Waupun.....	S. J. Dowling.....	3,814
State Reformatory, Green Bay.....	W. J. Hommell.....	500
Veterans' Home, Waupaca.....	John Howard.....	1,500

* Including pamphlets.

COLLEGE AND ACADEMY LIBRARIES.

Library.	Librarian.	No. vols.
Lawrence College, Appleton.....	Zella A. Smith.....	30,000
Northland College, Ashland.....
Wayland Academy, Beaver Dam.....	Ethel Sherwood	2,000
Beloit College, Beloit.....	John P. Deane.....	44,000
Holy Rosary Academy, Corliss.....	Sister M. Theophila.....	3,000
St. John's Military Academy, Delafield.....
Grafton Hall, Fond du Lac.....
Hillside Home School, Hillside.....	3,800
Milton College, Milton.....	Mabel Maxson	9,700
Concordia College, Milwaukee.....
Marquette College, Milwaukee.....
Milwaukee-Downer College, Milwaukee.....	Florence E. Weissert.....	9,200
National German-American Teachers' Sem- inary & German-English Academy.....
Stout Institute, Menomonie.....	Katherine Hahn	9,000
St. Lawrence College, Mt. Calvary.....	Leo Steinberg	3,000
Sacred Heart College, Prairie du Chien.....	J. A. Kleist.....	3,700
Racine College, Racine.....	W. F. Shero.....	15,000
Ripon College, Ripon.....	Florence C. Hays.....	10,000
Catholic Normal School, St. Francis.....	Oscar Ziegler	19,000
Scandinavia Academy, Scandinavia.....	6,000
St. Clara College, Sinsinawa.....	Sister Charles Borromeo.....	4,500
Northwestern College, Watertown.....	J. H. Ott.....	8,000
Sacred Heart College, Watertown.....	D. K. O. Mulley.....	2,300
Carroll College, Waukesha.....	Amanda Flattery.....	6,000

WISCONSIN LIBRARY ASSOCIATION.

This Association was formed February 11, 1891, and was the third State Library Association formed in the United States. The present officers are:

WM. H. HATTON, New London.....	President
MISS LYDIA KINSLEY.....	Vice-President
MISS JULIA RUPP, Oshkosh.....	Secretary
MISS FLORA B. ROBERTS, Superior.....	Treasurer

FOX RIVER VALLEY LIBRARY ASSOCIATION.

Organized October 21, 1898.

President, E. M. Jennison, Fond du Lac; Vice President, Mrs. A. C. Neville, Green Bay; Secretary, Miss Jean Dodd, Fond du Lac; Treasurer, Miss Lillian Bell, Kaukauna.

WISCONSIN VETERANS' HOME.

Waupaca, Wis.

BOARD OF TRUSTEES.

CHARLES H. HENRY, Eau Claire.....	President
JOSEPH P. RUNDLE, Milwaukee.....	Secretary
ROBERT B. LANG, Racine.....	Treasurer
HENRY C. SMITH, Green Bay.....	Trustee
F. S. VEEDER, Mauston.....	Trustee
JOHN W. GANES, Ripon.....	Trustee
GEORGE W. SPRATT, Sheboygan, Dept. Commander, Ex Officio.....	Trustee

OFFICERS.

BENJAMIN F. BRYANT.....	Commandant
HORACE K. MOSHER.....	Adjutant
BENJAMIN C. BRETT.....	Surgeon
WILLIAM T. LEONARD.....	Asst. Surgeon
ALBERT G. DINSMORE.....	Quartermaster
JOHN W. BRUCE.....	Inspector
GEORGE RICE.....	Chief Police
MISS ELIZABETH STARK.....	Matron
REV. A. T. ERICKSON.....	Chaplain
REV. WILLIAM MORTELL.....	Chaplain

Any information concerning the Home, rules, regulations, etc., can be obtained by addressing, Department Headquarters, G. A. R., Madison, Wis., or President of the Board of Trustees, Waupaca, Wis.

GRAND ARMY OF THE REPUBLIC.

The objects of this order are (1) to keep green the memory of the events and associations of the Civil War; (2) to aid unfortunate comrades, and (3) to keep alive and active the spirit of patriotism. The first post was organized April 6, 1866, at Decatur, Ill. The first National Encampment was held November 20, 1866, at Indianapolis.

THE WISCONSIN DEPARTMENT.

The Department of Wisconsin was organized June 7, 1866, and the first Wisconsin Post was chartered at Madison, June 10, 1866. This post, now known as Lucius Fairchild, No. 11, is still active and has 145 members. Post No. 4, of Berlin, was chartered Sept. 8, 1866, and has maintained ever since an unbroken organization. It is said to be the oldest Post in existence with an unbroken record.

General James K. Proudfit was the leading spirit in the organization of the Grand Army of the Republic in Wisconsin and became the first Department Commander. He is now the oldest Past Department Commander living. The following is the list of all Department Commanders up to the present:

James K. Proudfit	1866	*Michael Griffin....	1887	A. H. DeGroff....	1901
*H. A. Starr.....	1867	A. G. Weissert....	1888-89	James H. Agen...	1902
*J. M. Rusk.....	1868	Leander Ferguson,		Joseph P. Rundle	1903
*T. S. Allen.....	1869-70	from October....	1889	Phiny Norcross...	1904
*Edward Ferguson.	1871-72	Beni. F. Bryant....	1890	F. A. Copeland...	1905
*A. J. McCoy.....	1873	W. H. Upham.....	1891	John W. Ganes....	1906
G. A. Hannaford..	1874-75	*C. B. Welton.....	1892	John C. Martin...	1907
John Hancock....	1876	E. A. Shores.....	1893	*E. D. Coe.....	1908
*Henry G. Rogers..	1877	J. A. Watrous.....	1894	R. B. Lang, after	
S. F. Hammond....	1878	W. D. Hoard.....	1895	May 5.....	1909
Griff J. Thomas...	1879-81	*D. Lloyd Jones ...	1896	William H. Grin-	
*H. M. Enos.....	1882	*E. B. Gray.....	1897	nell.....	1909
*Philip Cheek.....	1883-84	*Charles H. Russell	1898	Francis A. Walsh	1910
*James Davidson...	1885	*Henry Hamden....	1899	H. J. Smith.....	1911
*Lucius Fairchild†.	1886	S. H. Tallmadge.		George W. Spratt.	1912
*H. P. Fisher, from		from March.....	1900		
September.....	1886	David G. James....	1900		

* Deceased. † Elected Commander-in-Chief.

The Department reached its largest membership in 1889, when it was 13,944. December 31, 1910, there were 210 Posts, with 6,150 members.

The legislature of 1901 established in the capitol a permanent G. A. R. memorial hall for the preservation of relics and books commemorative of the war, pictures of war scenes, and portraits of men and women who did good service in war times. This hall was to be maintained by the state. It was made the headquarters of the Department of Wisconsin and was well equipped by the state for that purpose. It was the finest department headquarters in the United States. When, Feb. 27, 1904, fire broke out in the capitol, this hall with all it contained, was completely destroyed; but in the new capitol there

will be elegant rooms, well equipped. H. W. Rood, Company E, 12th Wisconsin, is custodian of the Memorial Hall. At present the Department headquarters are in a hall rented by the state at 118 Monona Ave. Wisconsin is generous in her attitude toward the old soldiers.

At the last encampment, Antigo, June 11-12, 1912, the following named officers were elected: George W. Spratt, Sheboygan, Department Commander; J. A. Watrous, Milwaukee, Assistant Adjutant General; F. A. Bird, Madison, Assistant Quartermaster General; S. C. Carr, Antigo, Senior Vice Commander; William Handeyside, Depere, Junior Vice Commander; Dr. H. R. Bird, Madison, Medical Director; Rev. W. R. Brown, Waupaca, Chaplain; Harry J. Goddard, Chippewa Falls, Chief of Staff; W. A. Wyse, Reedsburg, Chief Mustering Officer; James S. Anderson, Manitowoc, Judge Advocate; J. W. Cochrane, Grand Rapids, Inspector; Hosea W. Rood, Madison, Patriotic Instructor; W. H. Starkweather, Milwaukee, Master of Transportation; Wm. DeTeese, Fond du Lac, Asst. Master of Transportation; O. A. Britton, Superior, W. H. Bennett, Madison and W. H. Blyton, Sparta, Visiting Committee to Veterans' Home.

The next department encampment will be held at Neenah, the second Tuesday in June, 1913.

Vicksburg Monument Commission—A. G. Weissert, Milwaukee; O. J. Burnham, Richland Center; Hosea W. Rood, Madison.

Camp Randall Memorial Park Commission—Colonel J. A. Watrous, Milwaukee; Colonel C. E. Warner, Windsor; W. J. McKay, Madison.

LADIES OF THE GRAND ARMY OF THE REPUBLIC.

This society of loyal and patriotic women is said to have had its origin in Portland, Maine, in 1867, under the name of the Loyal Ladies' League. The first organized Department was that of New Jersey, 1881, with eight subordinate Leagues. Mrs. Carrie M. Burge, of Vineland, was the first Department President. The following were the stated objects of the order:

"To unite with loyalty, love for one another; to practice precepts of true fraternity of feeling toward all the sisters of our order, thus emulating the spirit that unites our fathers, husbands and brothers; to honor the memory of our fallen heroes; to perpetuate and keep forever sacred Memorial Day; to assist the Grand Army of the Republic in its high and holy mission—aid, encourage and sympathize with them in their noble work of charity; to extend needful aid to members in time of sickness and distress; to aid sick soldiers, sailors and marines, and do all in our power to alleviate suffering."

Eligibility to membership required an applicant to be of good moral character, and the mother or wife, sister or daughter of an honorably discharged soldier, sailor or marine who served in the Union Army during the Civil War of 1861-65. These requirements differed from those of the Woman's Relief Corps, which organization decided at its national convention in Denver, in 1883, to admit to membership any loyal woman of worthy character.

The department of Wisconsin was organized in 1893. The names of the present department officers are as follows: Department President, Frances R. White, Wisconsin Veterans' Home; Department Secretary, Martha Leonard, Wisconsin Veterans' Home; Department Senior Vice President, Mrs. Olive Lyons, Antigo; Department Junior Vice President, Mrs. Olga Schaffer, Fond du Lac; Department Counselor, Mrs. Ethel Irish, 157 Gillet street, Fond du Lac; Department Chaplain, Hannah Frisbee, Durand; Council of Administration, Mrs. Hannah Barnes, Milwaukee; Mrs. Jennie Delaport, Green Bay; Mrs. Stella Thompson, Green Bay; Department Inspector, Mrs. Lucy Brothers, Milwaukee; Department Patriotic Instructor, Mrs. Martin, 608 W. Dayton St., Madison; Assistant Instructor, Cora Carpenter, Eau Claire; Corresponding Secretary, Laura Kreuger, Milwaukee; Department Librarian, Dora Frees, Oshkosh; Press Correspondents, Millie Koener, Milwaukee; Grace Carter, Omro; Mrs. Margaret Graff, Sheboygan; Mary Brett, Milwaukee; Jenette Brown, Neenah.

WOMAN'S RELIEF CORPS.

In 1881 the Society received the official recognition of the G. A. R., and they then took the full title, "Woman's Relief Corps, Auxiliary to the Grand Army of the Republic." The first national gathering was at Denver, Col., July 25, 1883. It was there decided that all loyal women, whether of kin to soldiers of the war or not, should be eligible to membership. Those positively in favor of admitting only women of the families of soldiers withdrew and organized the "Ladies' Loyal League," now "Ladies of the Grand Army of the Republic."

The plan of organization is much like that of the G. A. R. Local societies are called corps; state associations, departments; and the annual meetings, conventions. Department and national conventions are held at the same times and places with encampments of the G. A. R.

The objects of the society are: "To specially aid and assist the Grand Army of the Republic and to perpetuate the memory of their heroic dead. To assist such union veterans as need our help and protection, and to extend needful aid to their widows and orphans. To find them homes and employment, and assure them of sympathy and friends. To cherish and emulate the deeds of our army nurses and of all loyal women who rendered loving service to their country in her hour of peril. To inculcate lessons of patriotism and love of country among our children, and in the communities in which we live. To maintain true allegiance to the United States of America. To discountenance whatever tends to weaken loyalty, and to encourage the spread of universal liberty and equal rights to all men."

Amount expended in Wisconsin for relief work for the year ending June 30, 1912, \$14,266.59.

The Department of Wisconsin was organized at La Crosse, June 26, 1884. Seven local corps were there represented, and, if the records are correct, there were eleven voting members present. The order has grown steadily since then, and now has 145 corps in Wisconsin, with 7,672 members.

The present department officers, July 1, 1912, are as follows:

President, Laura E. Maloney, Fond du Lac; Senior Vice President, Belle Rodgers, Antigo; Junior Vice President, Lydia R. West, Monroe; Secretary, Amanda C. Wheeler, Fond du Lac; Treasurer, Jennie B. Wright, Kilbourn; Chaplain, Kate Walker, Oshkosh; Counselor, Sophia N. Strathearn, S. Kaukauna; Inspector, Henrietta Barney, Mayville; Instituting and Installing Officer, Mary Heronimus, Sheboygan; Patriotic Instructor, Luella M. Simpson, Shullsburg; Press Correspondent, Annie E. Noyes, Madison; Senior Aide and Chief of Staff, Emma E. Grinnell, Beloit.

The next department convention for Wisconsin will be held at Neenah on the second Tuesday in June, 1913.

THE SONS OF VETERANS.

One of the most active organizations auxiliary to the Grand Army of the Republic is The Sons of Veterans of the United States of America. The order was established November 12, 1881, at Pittsburg, Pennsylvania, and it has grown rapidly. It is based upon the following:

Principles.—(1) A firm belief and trust in Almighty God, and a realization that under His beneficent guidance the free institutions of our land, consecrated by the services and blood of our fathers, have been preserved, and the integrity and life of the nation maintained.

(2) True allegiance to the government of the United States, based upon a respect for, and devotion and fidelity to, its constitution and laws, manifested by discountenancing anything that may tend to weaken loyalty, incite to insurrection, treason or rebellion, or in any way impair the efficiency and permanency of our national union.

Objects.—To keep green the memories of our fathers and their sacrifices for the maintenance of the Union; to aid the members of the Grand Army of the Republic in caring for disabled and helpless veterans; to extend aid and protection to their widows and orphans; to perpetuate the memory and history of their heroic dead, and maintain the proper observance of Memorial Day; to aid and assist worthy and needy members of our order; to inculcate patriotism and love of country, not alone among our members, but among all people of our land; and to spread and sustain the doctrine of equal rights, universal liberty and justice to all.

Membership.—Members must be at least eighteen years old, and the sons of deceased or honorably discharged Union soldiers. The sons of members of the order are eligible to membership on becoming twenty-one years of age.

The present officers, July 1, 1912, of the Wisconsin division are as follows:

Officers.—H. S. Siggelko, Commander, Madison; Otto Berner, Sr. Vice Commander, Antigo; B. F. Hales, Jr. Vice Commander, Hancock; C. H. Hudson, Secretary-Treasurer, Madison.

Staff.—Voyta Wrabetz, Patriotic Instructor, Madison; Rev. Ernest C. Henke, Chaplain, Baraboo; Geo. B. Parkhill, Counselor, Thorp; J. W. T. Ames, Organizer, River Falls; L. W. McComb, Assistant Organizer, Stoughton; Fred B. Fox, Color Bearer, Plover.

The first camp of the Division was organized at Waukesha in 1883, the first annual encampment was held in Oshkosh in 1884, and the first Division Commander was Dr. John Finney, Clintonville. June 30, 1912 there were 27 camps and 1,030 members.

The annual encampments of the Sons of Veterans are held at the same time and place with those of the Grand Army of the Republic. The next division meeting will be held at Neenah, the second Tuesday in June, 1913.

GRAND ARMY DATA.

385

NUMBER OF PENSIONERS ON THE ROLLS JUNE 30, 1912, WITH THE AMOUNTS PAID DURING THE YEAR CLOSING ON THAT DATE.

State or Territory.	No.	Amount.	State or Territory.	No.	Amount.	
Alabama	3,585	\$608,703 59	FOREIGN COUNTRIES- continued.			
Alaska	74	13,310 53		Bermuda	5	\$1,044 00
Arizona	852	117,785 71		Bolivia	1	180 00
Arkansas	10,498	1,715,960 27		Brazil	4	744 00
California	29,670	5,194,775 76		British East Africa	1	144 00
Colorado	8,772	1,571,102 51		British West Indies	3	402 00
Connecticut	10,653	1,827,668 46		Bulgaria	1	144 00
Delaware	2,497	441,179 99		Canada	2,749	487,754 09
District of Columbia	8,046	1,435,094 98		Cape de Verde Isles	1	56 00
Florida	5,121	894,152 21		Chile	12	2,128 92
Georgia	3,250	527,263 24		China	16	2,848 00
Illinois	2,575	447,109 30		Comoro Islands	1	90 00
Indiana	59,353	10,559,758 30		Costa Rica	4	618 00
Iowa	32,413	10,015,321 80		Cuba	62	10,999 42
Kansas	30,205	5,463,051 05		Danish West Indies	2	288 00
Kentucky	23,241	5,938,099 29		Denmark	49	8,696 19
Louisiana	22,777	4,022,588 45		Dominican Republic	2	288 00
Maine	6,191	973,592 01		Dutch West Indies	6	900 00
Maryland	15,142	2,864,068 03		England	477	84,624 57
Massachusetts	11,735	2,081,560 11		Egypt	2	234 00
Michigan	36,121	6,094,662 53		Fiji Islands	1	120 00
Minnesota	33,226	6,580,667 90		France	74	13,128 34
Mississippi	13,349	2,325,040 81		Germany	622	92,608 02
Missouri	4,403	737,522 02		Greece	8	1,755 55
Montana	42,786	7,645,626 01		Guatemala	3	366 00
Nebraska	2,460	411,694 72		Haiti	1	216 40
Nevada	14,090	2,524,192 44		Honduras	2	324 00
New Hampshire	405	65,003 28		Hongkong	3	525 00
New Jersey	6,820	1,282,107 64		India	16	2,898 56
New Mexico	19,539	3,307,706 49		Ireland	453	80,366 73
New York	1,714	313,100 07		Isle of Man	2	378 00
North Carolina	72,443	12,708,124 41		Isle of Pines	2	432 00
North Dakota	3,504	629,741 43		Italy	60	10,644 60
Ohio	1,696	309,983 70		Jamaica	7	1,332 00
Oklahoma	32,895	15,080,951 76		Japan	34	6,031 74
Oregon	11,597	2,072,265 44		Korea	1	150 00
Pennsylvania	8,187	1,246,558 46		Liberia	7	916 00
Rhode Island	82,300	14,292,762 69		Madeira	1	276 00
South Carolina	4,739	893,094 77		Malta	2	180 00
South Dakota	1,805	285,004 28		Mexico	186	32,998 26
Tennessee	4,856	882,568 71		Netherlands	10	1,510 67
Texas	16,613	3,226,403 16		Newfoundland	4	612 00
Utah	8,755	1,356,249 45		New Zealand	15	2,670 00
Vermont	1,053	183,669 41		Nicaragua	2	255 50
Virginia	6,870	1,364,726 97		Norway	76	13,520 00
Washington	8,095	1,435,649 79		Panama Canal Zone	40	6,768 66
West Virginia	10,752	1,817,748 90		Paraguay	1	240 00
Wisconsin	11,188	1,988,371 53		Peru	13	2,288 30
Wyoming	21,920	4,105,528 10	Portugal	3	641 40	
	932	161,726 43	Russia	18	3,176 40	
Total	854,622	151,985,425 89	Salvador	1	144 00	
INS. POSSESSIONS.			Samoa	1	96 00	
Guam	3	\$627 72	Scotland	85	15,079 85	
Hawaii	82	13,798 80	Seychelles Islands	1	144 00	
Philippines	81	12,210 02	Siam	1	108 00	
Porto Rico	41	6,178 00	South Africa	10	1,780 00	
Total	207	\$32,815 44	Spain	3	398 80	
FOREIGN COUNTRIES			St. Helena	1	144 00	
Algeria	1	\$108 00	Sudan	1	204 00	
Argentina	15	2,661 15	Sweden	80	14,192 33	
Australia	101	17,918 43	Switzerland	70	12,418 70	
Austria-Hungary	37	6,664 17	Tasmania	2	288 00	
Azores	6	852 90	Tonga Islands	1	180 00	
Bahamas	3	642 00	Turkey	20	3,548 13	
Barbados	2	255 27	Uruguay	3	888 00	
Belgium	24	4,257 84	Venezuela	1	144 00	
			Wales	30	5,322 60	
			Total	5,465	\$967,933 89	

NUMBER OF PENSIONERS ON THE ROLLS JUNE 30, 1912, WITH
THE AMOUNTS PAID DURING THE YEAR CLOSING ON THAT
DATE—Continued.

SUMMARY.

	Pensioners.	Payments.
Pensioners residing in States and Territories and payments to them	854,622	\$151,985,425 89
Pensioners residing in insular possessions and payments to them	207	32,815 44
Pensioners residing in foreign countries and payments to them	5,465	967,863 89
Total	860,294	\$152,986,105 22
Payments by Treasury Department (Treasury settlements)		328 50
Total payments on account of Army and Navy pensions for the fiscal year		\$152,986,433 72

GAINS AND LOSSES, PENSIONERS CLASSIFIED.

All pensions are paid by a Disbursing Clerk in the Bureau of Pensions, at Washington.

Additions to the pension rolls during the fiscal year that ended June 30, 1912, were as follows:

Gain by Original allowances	22,712
Gain by Restoration and Renewals	599

Total 23,311

Lost to the rolls during the same period:

By death	52,863
By remarriage	799
By legal limitations—minors	929
By failure to claim	295
By all other causes	229

Total 55,115

Decrease during the year 1912..... 31,804

The 860,294 pensioners on the rolls July 1, 1912, are classified as follows:

For service prior to March 4, 1861.	No.	Widows, minors, etc.	Total.
Survivors of War of 1812		238	238
Survivors of Indian wars	1,210	2,439	3,649
Survivors of Mexican wars	1,313	5,533	6,846
For service since March 4, 1861.			
(a) Under act of July 14, 1862.			
Invalids	103,237	66,947	170,184
Army and navy pensioners are reported all together in current report.			
Army nurses	362		362
Act Feb. 6, 1907	333,579		333,579
Act May 11, 1912	13,246		13,246
(b) Under act of June 27, 1890.			
Invalids	47,201	4,479	51,680
Act April 19, 1908	232,947		232,947
(c) War with Spain.			
Invalids	23,841	5,009	28,850
(d) Regular establishment.			
Invalids	14,373	4,340	18,713
Total			860,294

STATE PENSION AGENCY.

The state of Wisconsin has by law constituted the adjutant-general—at present Charles R. Boardman—state agent for pensions. He will, upon application, supply free necessary blanks for applications and evidence in all classes of pensions; will give advice and all possible assistance in procuring evidence; will file copies of testimony and perform all the various offices of pension attorney for all soldiers or their heirs residing in Wisconsin free of charge, regardless of the branch of service or organization to which the applicant was attached.

Since this free state pension agency was established in 1889, 15,222 claims have been filed with the adjutant general, over 13,823 of which have been adjudicated and more than 80 per cent successfully prosecuted.

The large number of claims still pending is owing to the passing of the act of May 11, 1912, which benefited probably 90 per cent of the soldiers now living, and approximately 450,000 claims have been filed in the pension bureau under that act.

UNITED SPANISH WAR VETERANS DEPARTMENT OF WISCONSIN.

Headquarters, Madison, Department Officers, 1912-13.

Commander—THOMAS E. KINGSTON.....Madison
 Senior Vice Commander—NICHOLAS GROETZINGER.....Chilton
 Junior Vice Commander—ROBERT C. BURCHARD.....Ft. Atkinson
 Adjutant—WILLIAM SMITH.....Madison
 Quartermaster—HANS HILSENHOFF.....Madison
 Inspector—CHAS. G. JUNEAU.....Milwaukee
 Judge Advocate—M. S. DUDGEON.....Madison
 Surgeon—JAS. R. SCOTT.....Appleton
 Marshall—HENRY W. KLOPF.....Neillsville
 Chaplain—REV. E. H. SMITH.....Oshkosh

AUXILIARY OF SPANISH WAR VETERANS.

The Spanish War Veterans have an auxiliary, both state and national, composed of ladies.

OFFICERS OF STATE DEPARTMENT, 1912-13.

President—MATE DOW.....Sheboygan
 Senior Vice President—NETTIE ANDERSON.....Racine
 Junior Vice President—BESSIE SMITH.....Oshkosh
 Secretary—EMMA SCHRAUT.....Sheboygan
 Treasurer—ANNA ELES.....Sheboygan
 Historian—FANNIE CASTERTON.....Racine
 Chaplain—SARA RADWAY.....Ripon
 Judge Advocate—JULIETTA MORRIS.....Beloit
 Patriotic Instructor—JULIA KELSEY.....Oshkosh
 Inspector—GUSSIE CANNIFF.....Fond du Lac
 Instituting and Installing Officer—PHOEBE ARMSTRONG.....Milwaukee

WISCONSIN IN THE WAR OF REBELLION.

Table compiled from records in the Adjutant General's Department in Madison concisely showing important statistical features.

Name of Organization.	Organized at	Organiza- tion per- fected.	Original strength	Gained by recruits.	Total strength	Killed or died of wounds.	Died of dis- ease.	Died of acci- dent.	Total loss.	Per cent of death rate.	No. of engage- ments.	Date of final muster out.
1st Wisconsin Cavalry....	Ripon and Kenosha.....	Feb. 2, 1862	1,124	1,417	2,541	72	320	12	404	15.998	45	July 19, 1865
2nd Wisconsin Cavalry....	Milwaukee.....	Mar. 10, 1862	1,127	998	2,125	23	285	8	316	14.870	18	Nov. 15, 1865
3d Wisconsin Cavalry....	Janesville.....	Jan. 31, 1862	1,186	980	2,166	56	127	27	220	11.569	37	Oct. 27, 1865
4th Wisconsin Cavalry....	Racine.....	July 2, 1861	1,047	938	2,045	116	284	33	433	20.684	31	May 28, 1865
1st Wis. Heavy Art. 2.....	Madison.....	June 11, 1861	1,777	386	2,163	4	74	9	87	4.207	4	June 26, and Sept. 2, 1865
1st Bat. Wis. Lt. Art....	Racine.....	Oct. 10, 1861	155	114	269	4	25	2	31	11.524	15	July 18, 1865
2d Bat. Wis. Lt. Art....	Racine.....	Oct. 10, 1861	153	42	195	13	13	6.686	1	July 10, 1865
3d Bat. Wis. Lt. Art....	Racine.....	Oct. 10, 1861	170	67	237	4	20	24	10.126	5	July 3, 1865
4th Bat. Wis. Lt. Art....	Racine.....	Oct. 1, 1861	151	100	251	2	21	1	24	9.562	7	July 3, 1865
5th Bat. Wis. Lt. Art....	Racine.....	Oct. 1, 1861	155	70	225	5	19	24	10.686	17	June 6, 1865
6th Bat. Wis. Lt. Art....	Racine.....	Oct. 1, 1861	157	85	242	6	20	2	28	11.570	10	July 3, 1865
7th Bat. Wis. Lt. Art....	Racine.....	Oct. 4, 1861	158	94	252	9	20	2	31	12.301	6	July 20, 1865
8th Bat. Wis. Lt. Art....	Racine.....	Jan. 8, 1862	161	102	263	1	28	29	11.026	11	Aug. 10, 1865
9th Bat. Wis. Lt. Art....	Burlington.....	Jan. 27, 1862	155	63	218	5	1	6	2.752	1	Sept. 30, 1865
10th Bat. Wis. Lt. Art....	Milwaukee.....	Feb. 10, 1862	47	121	168	2	26	28	16.686	35	Apr. 20, and June 7, 1865
11th Bat. Wis. Lt. Art....	Oconto.....	Feb. 22, 1862	87	8	95	1	1	2	2.115	12	July 10, 1865
12th Bat. Wis. Lt. Art....	Madison.....	Apr. 2, 1862	99	212	311	9	22	1	32	10.289	12	June 7, 1865
13th Bat. Wis. Lt. Art....	Milwaukee.....	Dec. 29, 1863	156	32	188	13	2	15	7.979	July 20, 1865
Co. G. 1st U. S. (Berdan's Sharpshooters).....	Wisconsin.....	Sept. 23, 1861	165	80	185	21	13	34	18.378	37	Sept. 22, 1864
1st Wis. Infantry (3 mos.)	Milwaukee.....	Apr. 20, 1861	810	810	2	1	3	0.370	1	Aug. 21, 1861
1st Wis. Infantry (3 yrs.)	Milwaukee.....	Oct. 19, 1861	945	563	1,508	132	103	235	15.583	5	Oct. 21, 1865
2d Wisconsin Infantry....	Madison.....	June 11, 1861	1,051	152	1,203	238	74	6	318	25.602	25	July 2, 1864
3d Wisconsin Infantry....	Fond du Lac..	June 29, 1861	979	940	1,919	165	116	2	283	14.747	26	July 18, 1865
5th Wisconsin Infantry....	Madison.....	July 13, 1861	1,058	994	2,052	194	130	3	327	15.905	30	July 11, 1865
6th Wisconsin Infantry....	Madison.....	July 16, 1861	1,103	832	1,940	243	110	6	359	18.490	30	July 14, 1865
7th Wisconsin Infantry....	Madison.....	Sept. 2, 1861	1,029	601	1,630	231	139	7	427	19.264	31	July 3, 1865
8th Wisconsin Infantry....	Madison.....	Sept. 13, 1861	973	369	1,342	59	208	13	280	20.864	43	Sept. 5, 1865
9th Wisconsin Infantry....	Milwaukee.....	Nov. 26, 1861	870	333	1,203	78	106	11	195	16.200	8	Jan. 20, 1866
10th Wisconsin Infantry....	Milwaukee.....	Oct. 14, 1861	316	105	1,021	95	145	8	248	24.293	20	Nov. 3, 1864
11th Wisconsin Infantry....	Madison.....	Oct. 18, 1861	1,029	573	1,602	86	284	11	381	23.783	16	Sept. 4, 1865
12th Wisconsin Infantry....	Madison.....	Nov. 5, 1861	1,045	622	1,667	96	229	4	329	19.736	19	Nov. 16, 1865
13th Wisconsin Infantry....	Janesville.....	Nov. 13, 1861	970	569	1,539	5	182	14	201	19.735	7	Nov. 24, 1865
14th Wisconsin Infantry....	Fond du Lac..	June 30, 1862	970	940	1,910	123	194	10	327	17.120	26	Oct. 9, 1865
15th Wisconsin Infantry....	Madison.....	Feb. 13, 1862	801	98	899	94	237	14	345	38.376	26	Feb. 13, 1865
16th Wisconsin Infantry....	Madison.....	Jan. 31, 1862	1,066	891	1,957	147	246	8	401	20.490	16	July 12, 1865
17th Wisconsin Infantry....	Madison.....	Mar. 15, 1862	941	736	1,677	41	220	14	275	16.419	16	July 14, 1865

18th	Wisconsin	Infantry	Milwaukee.....	Mar. 15, 1862	962	467	1,419	54	163	9	226	15,815	11	July 18, 1865	
19th	Wisconsin	Infantry	Madison	Apr. 30, 1862	973	241	1,214	43	113	5	161	13,262	7	Aug. 9, 1865	
20th	Wisconsin	Infantry	Madison	Aug. 23, 1862	990	139	1,129	107	138	10	255	22,586	8	July 14, 1865	
21st	Wisconsin	Infantry	Oshkosh.....	Sept. 5, 1862	1,002	169	1,171	121	174	11	306	26,135	21	June 8, 1865	
22d	Wisconsin	Infantry	Racine.....	Sept. 2, 1862	1,009	496	1,505	79	163	6	248	16,478	13	June 12, 1865	
23d	Wisconsin	Infantry	Madison.....	Aug. 30, 1862	994	123	1,117	41	262	13	316	28,299	17	July 4, 1865	
24th	Wisconsin	Infantry	Milwaukee.....	Aug. 22, 1862	1,003	74	1,077	110	83	6	199	18,477	18	June 10, 1865	
25th	Wisconsin	Infantry	La Crosse.....	Sept. 14, 1862	1,018	426	1,444	53	414	4	471	32,618	30	June 7, 1865	
26th	Wisconsin	Infantry	Milwaukee..	Sept. 17, 1862	1,002	87	1,089	187	73	6	266	24,426	17	June 13, 1865	
27th	Wisconsin	Infantry	Milwaukee.....	Mar. 7, 1863	865	331	1,196	22	239	5	266	22,241	6	Aug. 23, 1865	
28th	Wisconsin	Infantry	Milwaukee.....	Oct. 14, 1862	961	176	1,137	13	226	10	249	25,857	6	Aug. 23, 1865	
29th	Wisconsin	Infantry	Madison.....	Sept. 27, 1862	961	128	1,089	81	235	18	334	30,670	19	June 22, 1865	
30th	Wisconsin	Infantry	Madison.....	Oct. 21, 1862	906	313	1,219	2	63	3	73	6,938 ⁹	1	Sept. 20, 1865	
31st	Wisconsin	Infantry ⁴	Pra. du Chien..	Oct. 9, 1862	878	200	1,078	23	90	3	116	10,761	6	July 8, 1865	
32d	Wisconsin	Infantry	Oshkosh.....	Sept. 23, 1864	933	481	1,474	27	252 ⁷	7	286	19,403	18	Aug. 12, 1865	
33d	Wisconsin	Infantry	Milwaukee.....	Oct. 18, 1862	892	174	1,066	33	167	10	210	19,709	24	Aug. 9, 1865	
34th	Wisconsin	Infantry ⁵	Mad. & Milw...	Dec. 31, 1862	951	961	19	4	23	2,393	Sept. 8, 1863	
35th	Wisconsin	Infantry	Milwaukee.....	Feb. 27, 1864	1,056	22	1,085	2	275	5	232	25,091	2	Mar. 15, 1866	
36th	Wisconsin	Infantry	Madison.....	Mar. 23, 1864	990	24	1,014	156	172	12	340	33,536	13	July 12, 1865	
37th	Wisconsin	Infantry	Madison.....	June 25, 1864	703	436	1,144	155	87	5	247	21,539	10	July 27, 1865	
38th	Wisconsin	Infantry	Madison.....	Apr. 15, 1864	913	119	1,032	57	56	2	115	11,143	10	July 26, 1865	
39th	Wisconsin	Infantry ⁷	Milwaukee.....	June 3, 1864	780	780	3	29	32	4,102	1	Sept. 15, 1864	
40th	Wisconsin	Infantry ⁷	Madison.....	June 9, 1864	716	776	19	1	20	2,577	1	Sept. 16, 1864	
41st	Wisconsin	Infantry ⁷	Milwaukee.....	June 15, 1864	578	578	18	18	3,114	1	Sept. 17, 1864	
42d	Wisconsin	Infantry ⁸	Madison.....	Sept. 9, 1864	877	131	1,008	57	3	60	5,952	June 20, 1865	
43d	Wisconsin	Infantry ⁸	Milwaukee.....	Sept. 30, 1864	837	46	913	1	76	1	78	8,434	1	June 24, 1865	
44th	Wisconsin	Infantry ⁸	Madison.....	Feb. 15, 1865	877	237	1,114	66	1	61	5,475	1	Aug. 28, 1865	
45th	Wisconsin	Infantry ⁸	Madison.....	Feb. 7, 1865	859	142	1,001	36	1	37	3,686	July 17, 1865	
46th	Wisconsin	Infantry ⁸	Madison.....	Mar. 2, 1865	914	32	947	21	21	2,218	Sept. 27, 1865	
47th	Wisconsin	Infantry ⁸	Madison.....	Feb. 23, 1865	927	58	985	42	42	4,264	Sept. 4, 1865	
48th	Wisconsin	Infantry ⁸	Milwaukee.....	Apr. 4, 1865	828	4	832	16	16	4,191	Mar. 24, 1893	
49th	Wisconsin	Infantry ⁸	Madison.....	Mar. 5, 1865	986	16	1,002	48	1	49	4,989	Nov. 8, 1865	
50th	Wisconsin	Infantry ⁸	Madison.....	Apr. 18, 1865	942	16	958	1	40	4	45	4,637	June 14, 1866	
51st	Wisconsin	Infantry ⁸	Milwaukee.....	Apr. 29, 1865	841	391	1,232	23	1	24	1,984	Aug. 30, 1865	
52d	Wisconsin	Infantry ⁸	Madison.....	Apr. 18, 1865	486	25	511	9	9	1,761	July 28, 1865	
Total.....					53,316	21,012	77,328	3,794	3,022	400	12,216				
Assigned to other organizations and unassigned.....							14,051								
Total number furnished by Wisconsin.....							91,379								

The total muster out from specific Wisconsin organizations at the close of the war was 54,052 men. During the war 15,193 were discharged. The remainder embraced 4,635 remaining in the service, transfers to other organizations, missing, desertions, etc.

¹Organized as infantry and changed to cavalry Sept. 1, 1863. ²Co. "A." organized at Madison: "B" "C" and "D" at Milwaukee; "E" to "M" at Madison. ³Also known as Battery "L." 1st Reg. Illinois Light Artillery. ⁴Four companies organized at Racine, Dec. 24, 1862. ⁵Organized at Madison and Milwaukee to serve nine months. ⁶Four companies organized April 15, six others later. ⁷Organized to serve 160 days. ⁸Organized to serve one year.

⁹A 53d regiment was started, several companies recruited and merged into the 51st. Official date of close of war, ruling U. S. Supreme court, Aug. 20, 1866.

WISCONSIN IN THE SPANISH-AMERICAN WAR, 1898.

Name of organization.	Where perfected.	Date of organization.	Original strength	Gained by recruits.	Total strength.
Battery A. 1st Lt. Artillery	Camp Douglas.	July 7, 1898	109	109
1st Regiment Infantry....	Camp Harvey.	Apr. 28, 1898	1,357	1,357
2nd Regiment Infantry....	Camp Harvey.	Apr. 28, 1898	1,349	1,349
3rd Regiment Infantry....	Camp Harvey..	Apr. 28, 1898	1,353	1,353
4th Regiment Infantry....	Camp Douglas.	June 27, 1898	1,301	1,301
Total.....	5,469	5,469

Name of organization.	Killed in action.	Died of disease.	Died of wounds.	Total loss.	No. engagements.	Date of muster out.
Battery A. 1st Lt. Artillery	Oct. 8, 1898
1st Regiment Infantry....	45	45	Oct. 19, 1898
2nd Regiment Infantry....	38	38	2	Nov. 21, 1898
3rd Regiment Infantry....	2	41	43	2	Jan. 15, 1899
4th Regiment Infantry....	17	17	Feb. 28, 1899
Total.....	2	141	143	4

WARS OF THE UNITED STATES.

Number of United States Troops, Militia and Volunteers Engaged.

Wars.	From.	To.	Regulars.	Militia and volunteers.	Total.
War of the Revolution.....	Apr. 19, 1775	Apr. 11, 1783	130,711	164,080	309,781
Northwestern Indian Wars	Sept. 19, 1790	Aug. 3, 1795	8,938
War with France.....	July 9, 1798	Sept. 30, 1800	24,593
War with Tripoli.....	June 10, 1801	June 4, 1805	23,330
Creek Indian War.....	July 27, 1813	Aug. 9, 1814	600	13,181	13,781
With Great Britain, 1812....	June 18, 1812	Feb. 17, 1815	85,000	471,622	576,622
Seminole Indian War.....	Nov. 20, 1817	Oct. 21, 1818	1,000	6,911	7,911
Black Hawk Indian War..	Apr. 21, 1831	Sept. 31, 1832	1,339	5,126	6,465
Cherokee Disturbance.....	1836	1837	9,494	9,494
Creek Indian War.....	May 5, 1836	Sept. 30, 1837	985	12,483	13,418
Florida Indian War.....	Dec. 23, 1835	Aug. 14, 1843	11,169	29,953	41,122
Aroostook Disturbance....	1836	1830	1,500	1,500
War with Mexico.....	Apr. 24, 1846	July 4, 1848	30,954	73,776	112,230
Apache and Navajo War..	1849	1855	1,500	1,061	2,561
Seminole Indian War.....	1856	1858	3,687	3,687
War of the Rebellion.....	1861	1865	³ 2,772,408
Spanish-American War....	Apr. 21, 1898	Aug. 12, 1898	² 274,717
Philippine Insurrection....	1899	1900	60,000

¹Including all branches of the service. ²Naval forces engaged. ³Confederate troops. about 600,000. ⁴Troops actually engaged, about 60,000.

THE NATIONAL HOME FOR DISABLED VOLUNTEER
SOLDIERS.

BRANCHES AND POST-OFFICE ADDRESSES.

Central Branch—National Military Home, Dayton, Ohio.
Northwestern Branch—National Home, Milwaukee, Wisconsin.
Eastern Branch—National Soldiers' Home, Togus, Maine.
Southern Branch—National Soldiers' Home, Hampton, Virginia.
Western Branch—National Military Home, Leavenworth, Kansas.
Pacific Branch—Soldiers' Home, Santa Monica, California.
Marion Branch—National Military Home, Marion, Indiana.
Danville Branch—National Home, Danville, Illinois.
Mountain Branch—National Soldiers' Home, Johnson City, Tennessee.
Battle Mountain Sanitarium—Hot Springs, South Dakota.

NORTHWESTERN BRANCH, MILWAUKEE.

Local Manager,

JOHN M. HOLLEY, Esq., La Crosse, Wis.

Governor,

COLONEL CORNELIUS WHEELER.

Treasurer—MAJOR R. W. CORBETT.
Surgeon—MAJOR OSCAR CHRYSLER.
Quartermaster—CAPTAIN CHARLES O. COLLINS.
Commissary of Subsistence—CAPTAIN ALBERT MORRISON.
Adjutant and Inspector—CAPTAIN H. A. VALENTIN.
Chaplain—REV. JUDSON TITSWORTH.
Chaplain—REV. M. J. HUSTON.
Senior Assistant Surgeon—CAPTAIN A. IVINS COMFORT.

Statistics.

Number of members present date of last annual report, June 30, 1912....	1,555
Number present and absent at date of last annual report, June 30, 1912..	1,937
Number present June 7, 1912.....	1,533
Number present and absent June 7, 1912.....	1,946

ROSTER WISCONSIN NATIONAL GUARD.

JANUARY 1913

Commander-in-Chief.

FRANCIS E. MCGOVERN, Madison.

GOVERNOR OF THE STATE.

Inaugurated January 2, 1911.

ADJUTANT GENERAL'S DEPARTMENT.

THE ADJUTANT GENERAL.

With rank of Brigadier General.

Boardman, Charles R., Oshkosh.....Jan. 4, 1897

ADJUTANTS GENERAL.

With rank of Colonel.

Salsman, John G., Madison.....July 1, 1901

McCoy, Robert B., Sparta.....March 21, 1907

INSPECTOR GENERAL'S DEPARTMENT.

INSPECTOR GENERAL.

With rank of Brigadier General.

Boardman, Charles R., Oshkosh.....Jan. 4, 1897

JUDGE ADVOCATE GENERAL'S DEPARTMENT.

JUDGE ADVOCATE.

With rank of Colonel.

QUARTERMASTER CORPS.

CHIEF OF THE QUARTERMASTER CORPS.

With rank of Brigadier General.

Hodgins, Joshua, Marinette.....July 1, 1901

QUARTERMASTERS.

With rank of Major.

Williams, Charles R., Camp Douglas.....April 2, 1897

Bergh, Marcus C., Madison.....July 23, 1901

With rank of Captain.

Markle, Edwin T., Fond du Lac.....April 5, 1892

Green, Charles A., Appleton.....Feb. 14, 1905

MEDICAL CORPS.

SURGEON GENERAL.

With rank of Colonel.
 Edwards, John B., 311 Goldsmith Bldg., Milwaukee.....Jan. 2, 1899

MAJORS.

Grannis, Edward H., Menomonie.....June 15, 1899
 Assigned to 3d Infantry.

Seaman, Gilbert E., 309 Goldsmith Bldg., Milwaukee.....March 13, 1905
 Assigned to 1st Infantry.

Barnes, Edgar C., Ripon.....July 29, 1905
 Assigned to 2d Infantry.

CAPTAINS.

McArthur, Daniel S., La Crosse.....Dec. 16, 1901
 Assigned to 3d Infantry.

Hidershide, George N., Arcadia.....July 19, 1903
 Assigned to 10th Sept. Battalion Infantry.

Frew, James W., 732 Franklin St., Milwaukee.....Sept. 18, 1907
 Assigned to Troop A, 1st Cavalry.

Stoddard, Charles H., 314 Goldsmith Bldg., Milwaukee.....June 16, 1908
 Assigned to 1st Infantry.

Scott, James R., Appleton.....Feb. 1, 1909
 Assigned to 2d Infantry.

Trowbridge, Wm. M., Viroqua.....Dec. 13, 1910
 Assigned to 3d Infantry.

Edward, Wm. M., 311 Goldsmith Bldg., Milwaukee.....Oct. 15, 1911
 Assigned to 3d Infantry.

1ST LIEUTENANTS.

Moore, Lewis A., Monroe.....Jan. 3, 1910
 Assigned to 2d Infantry.

Mehl, Hugo F., 1223 National Ave., Milwaukee.....Feb. 20, 1911
 Assigned to 1st Infantry.

Nellson, Geo. W., 114 Garfield Ave., Milwaukee.....April 26, 1911
 Assigned to Battery "A" 1st Field Artillery.

ORDNANCE DEPARTMENT.

CHIEF OF ORDNANCE.

With rank of Brigadier General.

Hodgins, Joshua, Marinette.....July 1, 1901

MAJOR.

Williams, Charles R., Camp Douglas.....April 2, 1897

AIDS TO THE COMMANDER-IN-CHIEF:

With rank of Colonel.

Military Secretary.

Duncan McGregor, Madison.....Jan. 2, 1911

Aides-de-Camp.

Horace M. Seaman, Milwaukee.....April 6, 1911

Wm. J. Cronyn, Milwaukee.....April 6, 1911

Herman O. Kletzsch, Milwaukee.....April 6, 1911

Geo. D. Wing, Algoma.....April 6, 1911

Wm. H. Zuehlke, Appleton.....April 6, 1911

*On Detail by the War Department under Provisions of the Act**Approved March 3, 1911.*

Captain Robt. H. Wescott, Infantry, U. S. A.

*On Detail by the War Department under Provisions of the Act**Approved April 23, 1904.*

Captain Charles King, U. S. A., Brigadier General, W. N. G., Retired

117 Miller Block Milwaukee.

ST. JOHN'S MILITARY ACADEMY.

DELAFIELD.

As provided in Chap. 294, Laws 1909

Aide-de Camp.

With rank of Colonel.

Sidney T. Smythe.....June 5, 1909

Inspector General.

With rank of Major.

Roy F. Farrand.....June 5, 1909

Surgeon.

With rank of Major.

A. J. Nixon.....June 5, 1909

FIRST REGIMENT OF INFANTRY.

ORGANIZED BY GENERAL ORDERS NO. 25, APRIL 26, 1882. REORGANIZED BY GENERAL ORDERS NO. 4, JUNE 10, 1899.
HEADQUARTERS, MADISON.

Colonel.

Date of Rank.

Daniel A. Stearns, Monroe.....Aug. 26, 1912

Lieutenant Colonel.

John P. Joachim, Madison.....Aug. 27, 1912

Majors.

Peter Piasecki, Milwaukee, 441 Mitchell St.....May 21, 1906

Rolf P. M. Rosman, Beloit.....Jan. 8, 1909

John B. Schneller, Neenah.....Nov. 7, 1912

Adjutant—Captain.

Earl S. Driver, Madison.....Jan. 19, 1907

Quartermaster—Captain.

Paul G. Hirtz, Milwaukee, Majestic Bldg.....Feb. 17, 1906

Commissary—Captain.

Martin D. Imhoff, Milwaukee, 1319—1st St.....June 22, 1906

Assistant Inspector of Small Arms Practice—Captain.

Paul Ahnert, Milwaukee, 85 New Ins. Bldg.....June 25, 1910

Chaplain—Captain.

Herbert H. Jacobs, Milwaukee, 861 1st Ave.....July 11, 1898

Battalion Adjutants—1st Lieutenants:

Otto W. Geyer, Milwaukee, 134 Locust St.....Jan. 13, 1904

Jos. A. Armstrong, Beloit.....June 29, 1910

Geo. F. O'Connell, Madison.....Oct. 26, 1912

Battalion Quartermasters and Commissaries—2d Lieutenants.

Alfred E. Gaartz, Milwaukee, Mil. Novelty Dye Works.....June 28, 1901

Lloyd L. Maurer, Beloit.....June 29, 1910

Joseph N. Thiele, Whitewater.....June 28, 1912

FIRST REGIMENT OF INFANTRY.

FIRST BATTALION.

Major R. P. M. Rossman, Commanding.

Adjutant, 1st Lieutenant J. A. Armstrong.

Quartermaster and Commissary, 2d Lieutenant, L. L. Maurer.

Co.	Name.	Rank.	Date of Rank.	Station.
"H"	Frank A. Shrie	Captain.....	February 20, 1907..	Monroe.
	Fred T. Odell.....	1st Lieutenant..	March 24, 1911.....	"
	Allen E. Mitchell.....	2d Lieutenant..	March 24, 1911.....	"
"L"	Chas. S. Buck.....	Captain.....	March 12, 1909.....	Beloit.
	Myron C. West.....	1st Lieutenant..	January 29, 1912.....	"
	E. Howe Allen.....	Lieutenant.....	January 29, 1912.....	"
"C"	Phil. E. Trautmann, Jr.	Captain.....	May 20, 1912.....	Whitewater.
	R. H. Lindbaum.....	1st Lieutenant..	May 20, 1912.....	"
	Otto J. Rennemo.....	2d Lieutenant..	May 20, 1912.....	"
"G"	Martin J. Olson.....	Captain.....	October 23, 1912.....	Madison.
	Wm. Smith, Jr.....	1st Lieutenant..	March 10, 1903.....	"
	Harrison L. Gardner....	2d Lieutenant..	December 13, 1912..	"

SECOND BATTALION.

Major J. B. Schneller, Commanding.

Adjutant, 1st Lieutenant G. F. O'Connell.

Quartermaster and Commissary, 2d Lieutenant J. N. Thiele.

Co.	Name.	Rank.	Date of Rank.	Station.
"B"	Glenn W. Garlock.....	Captain.....	January 13, 1904...	Ft. Atkinson.
	Arthur R. Lanschhoff....	1st Lieutenant..	May 28, 1908.....	"
	Delbert D. Hills.....	2d Lieutenant..	May 28, 1908.....	"
"K"	Stanley E. Piasecki.....	Captain.....	March 27, 1907.....	Milwaukee. Civil Court
	Leo S. Kosak.....	1st Lieutenant..	May 14, 1910.....	Drake Bros. Co
	Joseph B. Zawodney....	2d Lieutenant..	May 14, 1910.....	"
"M"	Anthony G. Dorse.....	Captain.....	August 31, 1912.....	Oconomowoc.
	Frederick G. Schuehie..	1st Lieutenant..	March 27, 1907.....	"
	Paul G. Beck.....	2d Lieutenant..	May 14, 1910.....	"
"I"	Michael J. Grode.....	Captain.....	December 14, 1912..	Neenah.
	Bert L. Smith.....	1st Lieutenant..	February 8, 1910.....	"
	F. Peterson.....	2d Lieutenant..	December 14, 1912..	"

THIRD BATTALION.

Major Peter Piasecki, Commanding.

Adjutant, 1st Lieutenant Otto W. Geyer.

Quartermaster and Commissary, 2d Lieutenant Alfred E. Gaartz.

Co.	Name.	Rank.	Date of Rank.	Station.
"E"	I. A. Fish.....	Captain.....	Jan. 25, 1903.....	Milwaukee. Sentinel Bldg.
	1st Lieutenant..	Milwaukee.
	Raymond Arnold.....	2d Lieutenant..	February 25, 1907..	"
"D"	William Mehl.....	Captain.....	May 7, 1906.....	Milwaukee, 708 Muskego Ave.
	Frank Meske.....	1st Lieutenant..	May 23, 1901.....	Milwaukee.
	Henry W. Beimdieke....	2d Lieutenant..	April 7, 1906.....	"
"A"	Guy D. Armitage.....	Captain.....	February 8, 1907..	Milwaukee. P. O. M. O. Div.
	Chas. J. Van Etta.....	1st Lieutenant..	March 8, 1907.....	Milwaukee.
	2d Lieutenant..	"
"F"	C. A. Kriesel.....	Captain.....	May 20, 1911.....	Milwaukee. 230 26th St.
	G. Walter Esau.....	1st Lieutenant..	June 27, 1912.....	Milwaukee.
	Seymour Bonnett.....	2d Lieutenant..	June 27, 1912.....	"

SECOND REGIMENT OF INFANTRY.

ORGANIZED BY GENERAL ORDERS NO. 25, APRIL 26, 1882. REORGANIZED BY
GENERAL ORDERS NO. 4, JUNE 10, 1899.

HEADQUARTERS, RIPON.

<i>Colonel.</i>	<i>Date of Rank.</i>
Frank W. Gruetzmacher, Ripon.....	Oct. 6, 1903

Lieutenant Colonel.

Wilbur M. Lee, Oconto.....	May 5, 1912
----------------------------	-------------

Majors.

Julius A. Nemitz, Oshkosh.....	June 13, 1899
Philip J. Zink, Beaver Dam.....	Oct. 22, 1908
Walter A. Marden, Oshkosh.....	June 5, 1912

Adjutant—Captain.

T. Byron Beveridge, Appleton.....	Aug. 26, 1911
-----------------------------------	---------------

Quartermaster—Captain.

Ulysses G. Carl, Oshkosh.....	June 3, 1912
-------------------------------	--------------

Commissary—Captain.

James McCully, Ashland.....	June 4, 1901
-----------------------------	--------------

Assistant Inspector Small Arms Practice—1st Lieutenant.

Geo. A. Huntzicker, Marshfield.....	June 2, 1912
-------------------------------------	--------------

Chaplain—Captain.

John T. Kendall, Plover.....	Feb. 19, 1911
------------------------------	---------------

Battalion Adjutants—1st Lieutenants.

John F. Voge, Appleton.....	Oct. 12, 1911
Frank W. Jillson, Beaver Dam.....	May 25, 1912
John N. Tadych, Oshkosh.....	Dec. 27, 1912

Battalion Quartermasters and Commissaries—2d Lieutenants.

James Gerhard, Oconto Falls.....	Jan. 6, 1909
Frank H. Crane, Beaver Dam.....	Sept. 22, 1910

SECOND REGIMENT OF INFANTRY.

FIRST BATTALION.

Major Julius A. Nemitz, Commanding.

Adjutant, 1st Lieutenant.

Quartermaster and Commissary, 2nd Lieutenant John N. Tadych.

Co.	Name.	Rank.	Date of Rank.	Station.
"C"	Ulrich Moeckli.....	Captain.....	June 21, 1906.....	Sheboygan.
	Eugene A. Hickey.....	1st Lieutenant..	June 10, 1909.....	"
	Paul W. Schmidt.....	2d Lieutenant..	March 26, 1912.....	"
"E"	Adolph M. Trier.....	Captain.....	February 26, 1908..	Fond du Lac.
	Adelbert R. Brunet.....	1st Lieutenant..	February 26, 1908..	"
	Thomas A. Watson.....	2d Lieutenant..	March 13, 1911.....	"
"K"	William Bearder.....	Captain.....	December 11, 1908..	Beaver Dam.
	Theo. J. Parker.....	1st Lieutenant..	December 12, 1911..	"
	Henry G. Hopf.....	2d Lieutenant..	December 12, 1911..	"
"D"	Wm. C. Springborn.....	Captain.....	January 16, 1911....	Ripon.
	Wm. K. Jess.....	1st Lieutenant..	January 16, 1911....	"
	Roy L. Mowers.....	2d Lieutenant..	January 16, 1911....	"

SECOND BATTALION.

Major Philip J. Zink, Commanding.

Adjutant, 1st Lieutenant Frank W. Jillson.

Quartermaster and Commissary, 2nd Lieutenant Frank H. Crane.

Co.	Name.	Rank.	Date of Rank.	Station.
"M"	William B. Hall.....	Captain.....	June 10, 1899.....	Oconto.
	J. H. Kampo.....	1st Lieutenant..	May 8, 1906.....	"
	Geo. M. Murphy.....	2nd Lieutenant..	June 28, 1906.....	"
"A"	Robert Connor.....	Captain.....	January 28, 1910..	Marshfield.
	Herman L. Sommers..	1st Lieutenant..	January 28, 1910..	"
	Frank Reigel.....	2nd Lieutenant..	January 28, 1910..	"
"L"	David H. Walker.....	Captain.....	March 24, 1910.....	Rhinelanders.
	Forest H. Himes.....	1st Lieutenant..	May 13, 1910.....	"
	Clarence J. Wesley.....	2nd Lieutenant..	November 21, 1912..	"
"I"	S. Robert Brearley.....	Captain.....	April 8, 1910.....	Marinette.
	Harry Leanna.....	1st Lieutenant..	October 28, 1910....	"
	Edw. M. Mayville.....	2nd Lieutenant..	October 28, 1910....	"

THIRD BATTALION.

Major Walter A. Marden, Commanding.

Adjutant 1st Lieutenant, John F. Voge.

Quartermaster and Commissary, 2nd Lieutenant James Gerhard.

Co.	Name.	Rank.	Date of Rank.	Station.
"G"	Hugh E. Pomeroy.....	Captain.....	February 1, 1897...	Appleton.
	Geo. Merkel.....	1st Lieutenant..	May 10, 1911.....	"
	Lothar G. Graef.....	2d Lieutenant..	May 31, 1911.....	"
"F"	Emil F. Kraning.....	Captain.....	February 1, 1905...	Oshkosh.
	John Plier.....	1st Lieutenant..	April 20, 1911.....	"
	Gustave C. Schwandt..	2d Lieutenant..	April 22, 1911.....	"
"H"	Walter Abel.....	Captain.....	November 30, 1910.	Manitowoc.
	Christian Schade.....	1st Lieutenant..	December 2, 1910..	"
	Joseph Nemitz.....	2d Lieutenant..	November 30, 1910.	"
"B"	John F. McCusker.....	Captain.....	September 5, 1912.	Oshkosh.
	Henry A. Beglinger.....	1st Lieutenant..	September 5, 1912.	"
	Leonard Schmidt.....	2d Lieutenant..	December 12, 1912.	"

THIRD REGIMENT OF INFANTRY.

ORGANIZED BY GENERAL ORDERS No. 10, APRIL 30, 1883. REORGANIZED BY
GENERAL ORDERS No. 4, JUNE 10, 1899.

HEADQUARTERS, LA CROSSE.

Colonel.

Date of Rank.

Orlando Holway, Merrillan.....June 12, 1899

Lieutenant Colonel.

Randolph A. Richards, Sparta.....May 6, 1910

Majors.

John W. Hommel, Neillsville.....June 12, 1899

John Turner, Mauston.....May 17, 1908

Herman J. Abraham, Wausau.....May 15, 1910

Adjutant—Captain.

Marshall Cousins, Eau Claire.....June 17, 1899

Quartermaster—Captain.

Wm. L. Howes, Tomah.....May 2, 1908

Commissary—Captain.

Fred M. Foster, Sparta.....April 7, 1912

Assistant Inspector Small Arms Practice—Captain.

Paul B. Clemens, Superior.....July 11, 1910

Chaplain—Captain.

Charles E. Butters, Viroqua.....Oct. 1, 1898

Battalion Adjutants—1st Lieutenants.

Percy C. Atkinson, Eau Claire.....July 21, 1902

Daniel L. Remington, Mauston.....July 26, 1902

Orville L. Arnold, Sparta.....March 20, 1905

Battalion Quartermasters and Commissaries—2d Lieutenants.

John H. Huntzicker, Neillsville.....Dec. 21, 1911

Chas. H. Rawlinson, La Crosse.....April 2, 1912

Fred E. Burbach, Portage.....April 5, 1912

THIRD REGIMENT OF INFANTRY.

FIRST BATTALION.

Major John W. Hommel, Commanding.
 Adjutant, 1st Lieutenant Dan L. Remington,
 Quartermaster and Commissary, 2d Lieutenant John H. Huntzicker.

Co.	Name.	Rank.	Date of Rank.	Station.
"A"	Anton C. Martin.....	Captain	January 9, 1907.....	Neillsville.
	1st Lieutenant..	"
	Allen W. Wildish.....	2d Lieutenant..	January 14, 1912 ..	"
"F"	Guy F. Goodell.....	Captain	March 2, 1907.....	Portage,
	Louis O. Mueller.....	1st Lieutenant..	February 25, 1907..	"
	Samuel B. Ernsperger..	2d Lieutenant..	February 25, 1907..	"
"G"	Elmer I. Lucas.....	Captain	May 15, 1910.....	Wausau.
	Otto Abraham.....	1st Lieutenant..	May 15, 1910.....	"
	Geo. H. Boerke.....	2d Lieutenant..	April 7, 1912.....	"
"D"	Captain	Mauston.
	Harry J. Lyon.....	1st Lieutenant..	April 7, 1912.....	"
	Delos L. Strong.....	2d Lieutenant....	April 7, 1912.....	"

SECOND BATTALION.

Major John Turner, Commanding.
 Adjutant 1st Lieutenant Percy C. Atkinson,
 Quartermaster and Commissary, 2d Lieutenant Fred E. Burbach.

Co.	Name.	Rank.	Date of Rank.	Station.
"C"	Wm. Y. Burton.....	Captain.....	May 10, 1899.....	Hudson.
	John M. Ryan.....	1st Lieutenant..	February 28, 1909..	"
	Otis H. King.....	2d Lieutenant..	February 28, 1909..	"
"E"	Earle S. Pearsall.....	Captain.....	January 16, 1902..	Eau Claire.
	Carl C. Kramer.....	1st Lieutenant..	June 13, 1909.....	"
	Richard F. Sortomme..	2d Lieutenant..	July 11, 1912.....	"
"I"	Emanuel Rossiter.....	Captain.....	February 23, 1902..	Superior.
	Alex W. Fluegel.....	1st Lieutenant..	July 11, 1910.....	"
	Snyder C. Clemens.....	2d Lieutenant..	July 11, 1910.....	"
"H"	Albert Nathness.....	Captain.....	May 2, 1912.....	Menomonie.
	Hans M. Hanson.....	1st Lieutenant..	May 20, 1912.....	"
	Herbert W. Quilling..	2d Lieutenant..	May 21, 1912.....	"

THIRD BATTALION.

Major Herman J. Abraham, Commanding.
 Adjutant, 1st Lieutenant O. L. Arnold,
 Quartermaster and Commissary, 2d Lieutenant Chas. H. Rawlinson.

Co.	Name.	Rank.	Date of Rank.	Station.
"K"	Frank H. Fowler.....	Captain.....	April 23, 1910.....	La Crosse.
	Geo. H. Hale.....	1st Lieutenant..	March 5, 1908.....	"
	Wm. W. Ruplin.....	2d Lieutenant..	May 14, 1910.....	"
"M"	John M. Bradley.....	Captain.....	April 1, 1911.....	La Crosse.
	John W. Simkey.....	1st Lieutenant..	April 1, 1911.....	"
	Wm. C. Paul.....	2d Lieutenant..	April 1, 1911.....	"
"B"	Robert A. Merrill.....	Captain.....	June 1, 1911.....	Sparta.
	Wm. A. Holden.....	1st Lieutenant..	June 1, 1911.....	"
	Carl F. Hanson.....	2d Lieutenant..	June 1, 1911.....	"
"L"	Captain.....	Tomah.
	Edward R. Wells.....	1st Lieutenant..	December 20, 1908..	"
	Christ. H. Wiklund.....	2d Lieutenant..	December 20, 1908..	"

TENTH SEPARATE BATTALION OF INFANTRY.

ORGANIZED BY GENERAL ORDERS NO. 4, JUNE 10, 1899.
STATION, MILWAUKEE.

Lieutenant Colonel.

John J. Lynch, Milwaukee, 305 Mitchell Bldg. Aug. 7, 1912

Adjutant—1st Lieutenant.

John E. Driscoll, Milwaukee, 714 Sycamore St. Aug. 5, 1899

Battalion Quartermaster and Commissary—2d Lieutenant.

Joseph W. Brown, Milwaukee, 1527 Wells St. July 9, 1901

Co.	Name.	Rank.	Date of Rank.	Station.
"C"	Edgar Firth	Captain	March 8, 1905	Chip'wa Falls.
	Edward H. Monat	1st Lieutenant	June 23, 1911	" "
		2d Lieutenant		" "
"A"	Frank G. Peterson	Captain	April 12, 1911	Rice Lake.
	Eugene Mattison	1st Lieutenant	May 19, 1911	" "
	Ray C. Peck	2d Lieutenant	May 19, 1911	" "
"D"	Fred. H. Geille	Captain	February 23, 1912	Ashland.
		1st Lieutenant		" "
	Mat C. Tomkins	2d Lieutenant	February 23, 1910	" "
"B"	Howard B. Quimby	Captain	April 22, 1912	Reedsburg.
	Adelbert G. Perry	1st Lieutenant	February 20, 1911	" "
	Herman Miller	2d Lieutenant	February 20, 1911	" "

TROOP "A" FIRST CAVALRY.

ORGANIZED APRIL 27, 1880. STATION, MILWAUKEE.

Captain. *Date of Rank.*

Ferdinand E. Fitz, Milwaukee, 106 Lee St. Dec. 1, 1912

First Lieutenant.

Carl Penner, 752 Cramer St., Milwaukee Dec. 1, 1912

Second Lieutenant.

August H. Bengs, Milwaukee, 499 Frederick Ave. Dec. 1, 1912

BATTERY "A" 1ST FIELD ARTILLERY.

ORGANIZED MAY 11, 1885. REORGANIZED OCTOBER 18, 1898.

STATION, MILWAUKEE.

Captain. *Date of Rank.*

Phillip C. Westfahl, Milwaukee, 467 5-st St. Feb. 5, 1908

First Lieutenants.

Alonzo J. Comstock, Milwaukee, 1201 Mitchell St. March 28, 1906

Second Lieutenants.

Edwin S. Steinel, Milwaukee, 512 Lee st. March 14, 1908

John G. Reed, Milwaukee, 494 1/2 34th St. June 20, 1912

WISCONSIN NAVAL MILITIA

1ST BATTALION.

Lieutenant Commander.

Theodore W. Werder, Ashland..... *Date of Rank.* June 10, 1909

Lieutenants.

Henry Bitschenauer, Executive officer..... June 28, 1909

_____, _____, Navigating officer..... _____

_____, _____, Post assistant engineer..... _____

Lewis Wilmarth Warner, Ord. and Equipment officer..... Feb. 24, 1912

Lieutenant, Junior Grade.

John V. Wenzel, Ashland, Assistant Surgeon..... June 29, 1909

_____, _____, Assistant Paymaster..... _____

_____, _____, Judge Advocate..... _____

Ensigns.

_____, _____, Aide to commanding officer..... _____

FIRST DIVISION.

Station, Ashland.

Name.	Rank.	Date of Rank.
Henry Johnson	Lieutenant	Feb. 26, 1912.
Geo. A. Sorenson.....	Lieutenant, Junior Grade.....	June 4, 1912.
Felix A. Piniachowski.....	Ensign	June 4, 1912.

SECOND DIVISION.

Station, Washburn.

Name.	Rank.	Date of Rank.
Hubert H. Peavey	Lieutenant.....	February 28, 1912.
Thos. J. Kenneff.....	Lieutenant, Junior Grade	February 28, 1912.
Amos M. Hanson	Ensign.....	February 28, 1912.
Hiram A. Hanson.....	Ensign.....	August 14, 1912.

THIRD DIVISION.

Station,

Name.	Rank.	Date of Rank.
.....	Lieutenant.....
.....	Lieutenant, Junior Grade.....
.....	Ensign.....
.....	Ensign.....

FOURTH DIVISION.

Station,

Name.	Rank.	Date of Rank.
.....	Lieutenant.....
.....	Lieutenant, Junior Grade.....
.....	Ensign.....
.....	Ensign.....

PART VI.

UNITED STATES GOVERNMENT.

EXECUTIVE.

JUDICIAL.

LEGISLATIVE.

DIPLOMATIC SERVICE.

TERRITORIAL AND STATE GOVERNMENTS.

MISCELLANEOUS STATISTICS.

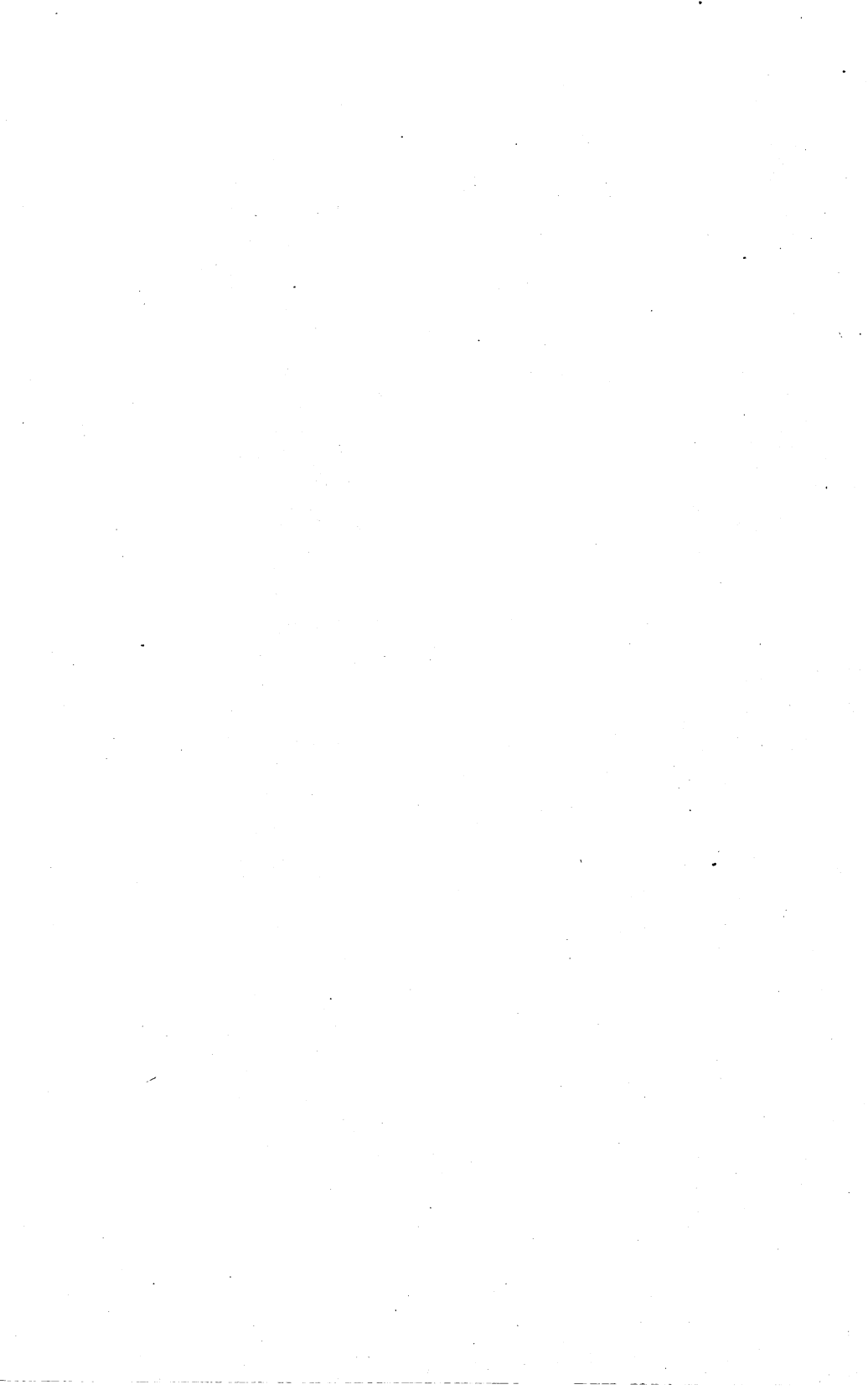

THE FEDERAL GOVERNMENT.

THE EXECUTIVE DEPARTMENT.

THE EXECUTIVE.

President.....WOODROW WILSON of New Jersey
Vice President.....THOMAS R. MARSHALL of Indiana
Secretary to the President.....JOSEPH PATRICK TUMULTY

THE CABINET.

Secretary of State.....WILLIAM J. BRYAN, Nebraska
Secretary of Treasury.....WILLIAM G. McADOO, New York
Secretary of War.....LINDLEY M. GARRISON, New Jersey
Attorney General.....JAMES McREYNOLDS, Tennessee
Postmaster General.....ALBERT BURLESON, Texas
Secretary of the Navy.....JOSEPHUS DANIELS, North Carolina
Secretary of Agriculture.....DAVID F. HOUSTON, Missouri
Secretary of Commerce....Representative WILLIAM C. REDFIELD, New York
Secretary of Labor.....Representative WILLIAM B. WILSON, Pennsylvania

[The salary of the president is \$75,000 a year; the salary of the vice president and of each of the members of the cabinet is \$12,000 a year; the secretary to the president receives \$6,000 a year.]

THE JUDICIARY.

SUPREME COURT OF THE UNITED STATES.

Chief Justice of the United States—Edward Douglass White, of Louisiana, born 1845, appointed 1910.

	<i>Born</i>	<i>App.</i>
Associate Justice—Joseph McKenna, Cal.....	1843	1898
Associate Justice—Oliver W. Holmes, Mass.....	1841	1902
Associate Justice—William R. Day, Ohio.....	1849	1903
Associate Justice—Horace H. Lurton, Tenn.....	1844	1909
Associate Justice—Chas. E. Hughes, N. Y.....	1862	1910
Associate Justice—Willis Van Devanter, Wyo.....	1859	1910
Associate Justice—Joseph R. Lamar, Ga.....	1857	1910
Associate Justice—Mahlon Pitney.....	1858	1912

Reporter—Charles H. Butler, N. Y.

Clerk—J. H. McKenney, D. C.

Marshal—John M. Wright, Ky.

The salary of the Chief Justice of the United States is \$13,000; Associate Justices, \$12,500 each.

CIRCUIT COURTS OF THE UNITED STATES.

<i>Cir.</i>	<i>Judges.</i>	<i>App.</i>	<i>Cir.</i>	<i>Judges.</i>	<i>App.</i>
1.	Le Baron B. Colt, R. I.....	1884	6.	John W. Warrington, Ohio.....	1909
	William L. Putnam, Me.....	1892		Arthur C. Dennison, Mich.....	1909
	Frederick Dodge, Mass.....	1911		Loyal E. Knappen, Mich.....	1910
2.	E. Henry Lacombe, N. Y.....	1887	7.	Francis E. Baker, Ind.....	1902
	Alfred C. Coxe, N. Y.....	1902		William H. Seaman, Wis.....	1905
	Henry G. Ward, N. Y.....	1907		Christian C. Kohlsaatt, Ill.....	1905
	Walter C. Noyes, Ct.....	1907	8.	Walter H. Sanborn, Minn.....	1892
3.	John B. McPherson, Pa.....	1909		Walter I. Smith, Ia.....	1911
	George Gray, Del.....	1899		William C. Hook, Kan.....	1903
	Joseph Buffington, Pa.....	1906		Elmer B. Adams, Mo.....	1905
4.	Nathan Goff, W. Va.....	1892	9.	William R. Gilbert, Ore.....	1892
	Peter C. Pritchard, N. C.....	1904		Erskine M. Ross, Cal.....	1895
5.	Don A. Pardee, Ga.....	1881		William W. Morrow, Cal.....	1895
	A. P. McCormick, Tex.....	1892			
	David D. Shelby, Ala.....	1899			

Salaries, \$7,000 each. The judges of each circuit and the justice of the Supreme Court for the circuit constitute a Circuit Court of Appeals. The **FIRST CIRCUIT** consists of *Maine, Massachusetts, New Hampshire, Rhode Island.* **SECOND**—Connecticut, New York, Vermont. **THIRD**—Delaware, New Jersey, Pennsylvania. **FOURTH**—Maryland, North Carolina, South Carolina, Virginia, West Virginia. **FIFTH**—Alabama, Florida, Georgia, Louisiana, Mississippi, Texas. **SIXTH**—Kentucky, Michigan, Ohio, Tennessee. **SEVENTH**—Illinois, Indiana, Wisconsin. **EIGHTH**—Arkansas, Colorado, Oklahoma, Iowa, Kansas, Minnesota, Missouri, Nebraska, New Mexico, North Dakota, South Dakota, Utah, Wyoming. **NINTH**—Alaska, Arizona, California, Idaho, Montana, Nevada, Oregon, Washington, Hawaii.

UNITED STATES CIRCUIT AND DISTRICT COURTS FOR WISCONSIN.

EASTERN DISTRICT.

Circuit Judge—WM. HENRY SEAMAN, Sheboygan.
 District Judge—F. A. GEIGER, Milwaukee.
 District Attorney—GUY D. GOFF, Milwaukee.
 Assistant District Attorney—O. H. BREIDENBACH, Milwaukee.
 Marshal—H. A. WEIL, Milwaukee.
 Clerk—F. C. WESTFAHL, Jr., Milwaukee.

TERMS OF COURT.

At Milwaukee—First Monday in January and October.
 At Oshkosh—Second Tuesday in June.
 At Green Bay—First Tuesday in April.

COUNTIES COMPRISING DISTRICT.

Brown, Calumet, Dodge, Door, Florence, Forest, Fond du Lac, Green Lake, Kenosha, Kewaunee, Langlade (except townships 31, 32, 33, and 34, of ranges 9 and 10 east), Manitowoc, Marinette, Marquette, Milwaukee, Oconto, Oneida, (townships 35, 36, 37, 38, and 39, of range 11 east), Outagamie, Ozaukee, Racine, Shawano, Sheboygan, Vilas, (townships 40, 41, and 42, of range 11 east), Walworth, Washington, Waukesha, Waupaca, Waushara, Winnebago.

WESTERN DISTRICT.

District Judge—ARTHUR L. SANBORN, Madison.
 District Attorney—GEO. H. GORDON, La Crosse.
 Assistant District Attorney—HENRY H. MORGAN, Madison.
 Marshal—ROCKWELL FLINT, Menomonie.
 Chief Deputy Marshal—CARL P. McASSEY, Madison.
 Clerk—F. W. OAKLEY, Madison.
 Clerk—ALFRED HARRISON, La Crosse.
 Clerk—H. E. TICKNOR, Superior.

TERMS OF COURT.

At Madison—First Tuesday in December.
 Special Term—Fourth Tuesday in June and first Tuesday in October.
 At La Crosse—Third Tuesday in September.
 At Eau Claire—First Tuesday in June.
 At Superior—Third Tuesday in June and third Tuesday in January.

COUNTIES COMPRISING DISTRICT.

Adams, Ashland, Barron, Bayfield, Buffalo, Burnett, Chippewa, Clark, Columbia, Crawford, Dane, Douglas, Dunn, Eau Claire, Grant, Green, Iowa, Iron, Jackson, Jefferson, Juneau, La Crosse, Lafayette, Langlade (townships 31, 32, 33 and 34, ranges 9 and 10 east), Lincoln, Marathon, Monroe, Oneida (except townships 35, 36, 37, 38 and 39, range 11 east), Pepin, Pierce, Polk, Portage, Price, Richland, Rock, Rusk, St. Croix, Sauk, Sawyer, Taylor, Trempealeau, Vernon, Vilas (except townships 40, 41, and 42, range 11 east), Washburn, Wood.

UNITED STATES COURT COMMISSIONERS IN WISCONSIN.

EASTERN DISTRICT.

Francis Bloodgood .	Milwaukee.	John O. Miller	Marinette.
Marion Wescott	Shawano.	A. C. Prescott	Sheboygan.
G. W. Hazelton	Milwaukee.	Fred Englebracht, Jr.	Berlin.
A. H. Kellogg.....	Appleton.	Geo. W. Latta.....	Antigo.
Herman B. Jackson..	Oshkosh.	R. L. Morse	Fond du Lac.
M. R. Davis.....	Green Bay.		

WESTERN DISTRICT.

F. E. Bump	Wausau.	Chauncey E. Blake...	Madison.
H. L. Reevs.....	Rhineland.	A. P. Tomkins.....	Ashland.
Michael S. Bright....	Superior.	Paul W. Mahoney....	La Crosse.
L. A. Doolittle.....	Eau Claire.	Phil. H. Perkins.....	Superior.
Alfred Harrison	La Crosse.	Andrew Lees	La Crosse.
W. S. Cate.....	Ashland.	S. D. Tallman	Janesville.
Henry McBain	Eau Claire.	Claude Z. Luse.....	Superior.
Fred W. French.....	Madison.		

PROOF OF DEEDS COMMISSIONER FOR OTHER STATES.

FRANCIS BLOODGOOD Milwaukee

MASTER IN CHANCERY AND EXAMINER—UNITED STATES
CIRCUIT COURT

FRED W. FRENCH Madison

INTERNAL REVENUE DISTRICTS—WISCONSIN.

1st—HENRY FINK, Collector, Milwaukee.

Chief Deputy Collector—JULIUS LASCHE.

Counties—Brown, Calumet, Dodge, Door, Florence, Fond du Lac, Forest, Green Lake, Kenosha, Kewaunee, Manitowoc, Marinette, Marquette, Milwaukee, Oconto, Outagamie, Ozaukee, Racine, Shawano, Sheboygan, Walworth, Washington, Waukesha, Waupaca, Waushara, Winnebago, Langlade (except eight townships in western portion of said county). Collections for the fiscal year ending June 30, 1911, \$8,363,128.78. Collections for the fiscal year ending June 30, 1912, \$8,293,487.41.

2nd—F. L. GILBERT, Collector, Madison.

Deputy Collector—E. H. BURLINGAME, Madison.

Counties—Adams, Ashland, Barron, Bayfield, Buffalo, Burnett, Chippewa, Clark, Columbia, Crawford, Dane, Douglas, Dunn, Eau Claire, Grant, Green, Iowa, Iron, Jackson, Jefferson, Juneau, La Crosse, Lafayette, Lincoln, Marathon, Monroe, Oneida, Pepin, Pierce, Polk, Portage, Price, Richland, Rock, Rusk, St. Croix, Sauk, Sawyer, Taylor, Trempealeau, Vernon, Vilas, Washburn, Wood, and western eight towns Langlade county. Collections for the fiscal year ending June 30, 1911, \$1,199,325.53. Collections for the fiscal year ending June 30, 1912, \$1,106,653.58.



S. P. ENG. CO. MIL.

ROBERT M. LA FOLLETTE
United States Senator

THE SIXTY-THIRD CONGRESS, 1913.

Begins March 4, 1913, and ends March 4, 1915.

THE SENATE.

President—THOMAS R. MARSHALL, of New York.
 President pro tempore—WILLIAM P. FRYE, R., of Maine.

Name.	Party.	Home P. O.	Term Began	Term Ends.
Alabama.				
¹ John H. Bankhead.....	Democrat.....	Fayette	1907	1913
Joseph F. Johnston.....	Democrat.....	Birmingham	1907	1915
Arizona.				
Marcus A. Smith.....	Democrat.....	Tuscon	1912	1915
Henry F. Ashurst.....	Democrat.....	Prescott	1912	1917
Arkansas.				
James P. Clarke.....	Democrat.....	Little Rock	1903	1913
Jeff Davis.....	Democrat.....	Little Rock	1907	1913
California.				
George C. Perkins.....	Republican.....	Oakland	1893	1915
John D. Works.....	Republican.....	Los Angeles	1911	1917
Colorado.				
Simon Guggenheim.....	Republican.....	Denver	1907	1913
Connecticut.				
Frank B. Brandegee.....	Republican.....	New London	1905	1915
George P. McLean.....	Republican.....	Simsbury	1911	1917
Delaware.				
Henry A. Du Pont.....	Republican.....	Wilmington	1906	1917
Harry A. Richardson.....	Republican.....	Dover	1907	1913
Florida.				
Duncan V. Fletcher.....	Democrat.....	Jacksonville	1909	1915
Nathan P. Bryan.....	Democrat.....	Jacksonville	1911	1917
Georgia.				
Augustus O. Bacon.....	Democrat.....	Macon	1895	1913
² Hoke Smith.....	Democrat.....	Atlanta	1911	1915
Idaho.				
³ Kirtland I. Perky.....	Democrat.....	Boise	1912	1915
William E. Borah.....	Republican.....	Boise City	1907	1913
Illinois.				
Shelby M. Cullom.....	Republican.....	Springfield	1883	1913
Indiana.				
Benjamin F. Shively.....	Democrat.....	South Bend	1909	1915
John W. Kern.....	Democrat.....	Indianapolis	1911	1917
Iowa.				
Albert B. Cummins.....	Republican.....	Des Moines	1908	1915
⁴ William S. Kenyon.....	Republican.....	Des Moines	1911	1913
Kansas.				
Charles Curtis.....	Republican.....	Topeka	1907	1913
Joseph L. Bristow.....	Republican.....	Salina	1909	1915
Kentucky.				
⁵ Thomas H. Paynter.....	Democrat.....	Greenup	1907	1913
William O. Bradley.....	Republican.....	Beechmont	1909	1915
Louisiana.				
⁷ Murphy J. Foster.....	Democrat.....	Franklin	1901	1913
⁸ James R. Thornton.....	Democrat.....	Alexandria	1910	1915

¹ Re-elected for the term ending March 3, 1919.

² Elected to fill vacancy caused by the death of Alexander S. Clay, Democrat.

³ Appointed to fill vacancy caused by death of Weldon B. Heyburn, Republican.

⁴ Election of William Lorimer, Republican, declared invalid by vote of the Senate on July 13, 1912.

⁵ Elected on April 12, 1911, to fill vacancy caused by the death of Jonathan P. Dolliver, Republican.

⁶ Ollie M. James, Democrat, elected for the six-year term ending March 3, 1919.

⁷ Joseph E. Ransdell, Democrat, elected for the six-year term ending March 3, 1919.

⁸ Robert F. Broussard, Democrat, elected for six-year term ending March 3, 1921.

THE SENATE—Continued.

Maine.			
Charles F. Johnson.....	Democrat... Waterville	1911	1917
⁹ Obadiah Gardner.....	Democrat... Rockland	1911	1913
Maryland.			
John Walter Smith.....	Democrat... Snow Hill	1908	1915
¹⁰ William P. Jackson.....	Republican.. Salisbury	1912	1917
Massachusetts.			
Henry Cabot Lodge.....	Republican.. Nahant	1893	1917
Winthrop Murray Crane..	Republican.. Dalton	1904	1913
Michigan.			
William Alden Smith.....	Republican.. Grand Rapids	1907	1913
Charles E. Townsend.....	Republican.. Jackson	1911	1917
Minnesota.			
Knute Nelson.....	Republican.. Alexandria	1895	1913
Moses E. Clapp.....	Progressive.. St. Paul	1901	1917
Mississippi.			
¹¹ Leroy Percy.....	Democrat... Greenville	1910	1913
John Sharp Williams.....	Democrat... Benton	1911	1917
Missouri.			
William J. Stone.....	Democrat... Jefferson City	1903	1915
James A. Reed.....	Democrat... Kansas City	1911	1917
Montana.			
Joseph M. Dixon.....	Progressive.. Missoula	1907	1913
Henry L. Myers.....	Democrat... Hamilton	1911	1917
Nebraska.			
Norris Brown.....	Republican.. Kearney	1907	1913
Gilbert M. Hitchcock.....	Democrat... Omaha	1911	1917
Nevada.			
Francis G. Newlands.....	Democrat... Reno	1903	1915
¹² William A. Massey.....	Republican.. Reno	1912	1917
New Hampshire.			
Jacob H. Gallinger.....	Republican.. Concord	1891	1915
Henry E. Burnham.....	Republican.. Manchester	1901	1913
New Jersey.			
Frank O. Briggs.....	Republican.. Trenton	1907	1913
James E. Martine.....	Democrat... Plainfield	1911	1917
New Mexico.			
¹³ Albert B. Fall.....	Republican.. Three Rivers	1912	1913
Thomas B. Catron.....	Republican.. Santa Fe	1912	1917
New York.			
Ellhu Root.....	Republican.. New York	1909	1915
James A. O'Gorman.....	Democrat... New York	1911	1917
North Carolina.			
F. M. Simmons.....	Democrat... Newbern	1901	1913
Lee S. Overman.....	Democrat... Salisbury	1903	1915
North Dakota.			
Porter J. McCumber.....	Republican.. Wahpeton	1899	1911
¹⁴ Asie J. Gronna.....	Republican.. Lakota	1911	1915

⁹Appointed September 23, 1911, to fill vacancy caused by the death of William P. Frye, Republican, and subsequently elected by the Legislature to fill out Mr. Frye's unexpired term, ending March 3, 1913.

¹⁰Appointed to fill vacancy caused by the death of Isidor Rayner, D.

¹¹Elected to fill vacancy caused by the death of Anselm G. McLaurin, Democrat, succeeding James Gordon, Democrat, who served by appointment from December 27, 1909, to February 23, 1910. James K. Vardaman, Democrat, has been elected for term ending March 3, 1919.

¹²Appointed July 1, 1912, to fill vacancy caused by the death of George S. Nixon, Republican.

¹³Re-elected for term ending March 3, 1919.

¹⁴Elected on January 17, 1911, to fill vacancy caused by the death of Martin N. Johnson, Republican.

THE SENATE—Continued.

Ohio.			
Theodore E. Burton.....	Republican..	Cleveland	1909 1915
Atlee Pomerene.....	Democrat...	Canton	1911 1917
Oklahoma.			
Robert L. Owen.....	Democrat...	Muskogee	1907 1913
Thomas P. Gore.....	Democrat...	Lawton	1907 1915
Oregon.			
Jonathan Bourne, Jr.....	Republican..	Portland	1907 1913
George E. Chamberlain...	Democrat...	Portland	1909 1915
Pennsylvania.			
Boles Penrose.....	Republican..	Philadelphia	1897 1915
George T. Oliver.....	Republican..	Pittsburg	1909 1917
Rhode Island.			
George P. Wetmore.....	Republican..	Newport	1908 1913
Henry F. Lippitt.....	Republican..	Providence	1911 1917
South Carolina.			
Benjamin R. Tillman.....	Democrat...	Trenton	1895 1913
Ellison D. Smith.....	Democrat...	Florence	1909 1915
South Dakota.			
Robert J. Gamble.....	Republican..	Yankton	1901 1913
Coe I. Crawford.....	Republican..	Huron	1909 1915
Tennessee.			
Luke Lea.....	Democrat...	Nashville	1911 1917
¹⁵ Newell Sanders.....	Republican..	Chattanooga	1912 1913
Texas.			
Charles A. Culberson.....	Democrat...	Dallas	1899 1917
Joseph W. Bailey.....	Democrat...	Gainesville	1901 1913
Utah.			
Reed Smoot	Republican..	Provo City	1903 1915
George Sutherland.....	Republican..	Salt Lake City	1905 1917
Vermont.			
William P. Dillingham....	Republican..	Waterbury	1900 1915
Carroll S. Page.....	Republican..	Hyde Park	1908 1917
Virginia.			
¹⁶ Thomas S. Martin.....	Democrat...	Charlottesville	1895 1913
¹⁷ Claude A. Swanson.....	Democrat...	Chatham	1910 1917
Washington.			
Wesley L. Jones.....	Republican..	North Yakima	1909 1913
Miles Poindexter.....	Progressive..	Spokane	1911 1917
West Virginia.			
¹⁸ Clarence W. Watson....	Democrat...	Fairmont	1911 1913
William E. Chilton.....	Democrat...	Charleston	1911 1917
Wisconsin.			
Robert M. La Follette....	Republican..	Madison	1905 1917
Isaac Stephenson.....	Republican..	Marinette	1907 1915
Wyoming.			
Francis E. Warren.....	Republican..	Cheyenne	1890 1913
Clarence D. Clark.....	Republican..	Evanston	1895 1917

¹⁵Appointed April 12, 1912, to fill vacancy caused by the death of Robert L. Taylor, Democrat.

¹⁶Re-elected for the term ending March 3, 1919.

¹⁷Appointed on August 1, 1910, to fill vacancy caused by the death of John W. Daniel, Democrat, and subsequently elected by the Legislature for the term ending March 3, 1917.

¹⁸Elected to fill vacancy caused by the death of Stephen B. Elkins, Republican, succeeding Davis Elkins, Republican, appointed ad interim.

HOUSE OF REPRESENTATIVES.

March 4, 1913, to March 4, 1915.

Whole number of Representatives, 435; Democrats, 292; Republicans, 104; Republicans, and Progressives, 25; Progressives, 12; Republicans and Democrats, 2; Democratic majority, 133.

Dist.	Rep.	P. O. Address	Dist.	Rep.	P. O. Address
Alabama.			Idaho.		
At Large—John W. Abercrombie, D.....Tuscaloosa			At Large—Burton L. French, R....Moscow		
1. Geo. W. Taylor, D.....Demopolis			Addison T. Smith, R.....Twin Falls		
2. S. H. Dent, Jr. D.....Montgomery			Illinois.		
3. Henry D. Clayton, D.....Eufala			At Large—William E. Williams, D.Pittsfield		
4. F. L. Blackmon, D.....Enniston			Lawrence B. Stringer, D.....Lincoln		
5. J. T. Heflin, D.....Lafayette			1. M. B. Madden, R.....Chicago		
6. R. P. Hobson, D.....Greensboro			2. J. R. Mann, R.....Chicago		
7. J. L. Burnett, D.....Gadsden			3. Geo. E. Gorman, D.....Chicago		
8. Wm. Richardson, D.....Huntsville			4. J. T. McDermott, D.....Chicago		
9. O. W. Underwood, D.....Birmingham			5. A. J. Sabath, D.....Chicago		
Arizona.			6. James McAndrews, D.....Chicago		
At Large—Carl Hayden, D.....Phoenix			7. Frank Buchanan, D.....Chicago		
Arkansas.			8. Thomas Gallagher, D.....Chicago		
1. Thos. H. Caraway, D.....Jonesboro			9. F. A. Britten, R.....Chicago		
2. W. A. Oldfield, D.....Batesville			10. C. M. Thompson, Prog.....Chicago		
3. J. C. Floyd, D.....Yellville			11. I. C. Copley, R.....Aurora		
4. Otis T. Wingo, D.....Dequene			12. Wm. H. Hinebaugh, Prog.....Ottawa		
5. H. M. Jacoway, D.....Dardanelle			13. J. C. McKenzie, R.....Elizabeth		
6. Samuel M. Taylor, D.....Pine Bluff			14. C. H. Tavener, D.....Cordova		
7. W. S. Goodwin, D.....Warren			15. S. A. Hoxworth, D.....Rapatee		
California.			16. C. U. Stone, D.....Peoria		
1. William Kent, Prog.....Kentfield			17. Louis Fitz Henry, D.....Bloomington		
2. John E. Raker, D.....Alturas			18. Frank T. O'Hair, D.....Paris		
3. C. F. Curry, R.....Sacramento			19. C. M. Borchers, D.....Decatur		
4. Julius Kahn, R.....San Francisco			20. H. T. Rainey, D.....Carrollton		
5. John I. Nolan, Prog.....San Francisco			21. J. M. Graham, D.....Springfield		
6. J. R. Knowland, R.....Alameda			22. W. N. Baltz, D.....Millstadt		
7. D. S. Church, D.....Fresno			23. M. D. Foster, D.....Olney		
8. E. A. Hayes, R.....San Jose			24. H. R. Fowler, D.....Elizabethtown		
9. C. W. Bell, Prog.....Pasadena			25. R. P. Hill, D.....Marian		
10. W. D. Stephens, Prog.....Los Angeles			Indiana.		
11. William Kettner, D.....San Diego			1. Charles Lieb, D.....Rockport		
Colorado.			2. William A. Collup, D.....Vincennes		
At Large—Edward T. Taylor, D.....Glenwood Springs			3. William E. Cox, D.....Jasper		
Edward Keating, D.....Pueblo			4. Lincoln Dixon, D.....North Vernon		
1. George Kindel, D.....Denver			5. Ralph W. Moss, D.....Center Point		
2. H. H. Seldomridge, D.....Colorado Springs			6. Finley H. Gray, D.....Connersville		
Connecticut.			7. Chas. A. Korbly, D.....Indianapolis		
1. Augustine Lonergan, D.....Hartford			8. J. A. M. Adair, D.....Portland		
2. Bryan F. Mahan, D.....New London			9. M. A. Morrison, D.....Frankfort		
3. Thos. L. Reilly, D.....Meriden			10. J. B. Peterson, D.....Crown Point		
4. Jeremiah Donovan, D.....So. Norwalk			11. Geo. W. Rauch, D.....Marion		
5. William Kennedy, D.....Naugatuck			12. Cyrus Cline, D.....Anola		
Delaware.			13. Henry A. Barnhart, D.....Rochester		
At Large—Franklin Broekson, D...Clayton			Iowa.		
Florida.			1. C. A. Kennedy, R.....Montrose		
At Large—Claude L'Engle, D...Jacksonville			2. I. S. Pepper, D.....Muscatine		
1. S. M. Sparkman, D.....Tampa			3. Maurice Connolly, D.....Dubuque		
2. Frank Clark, D.....Gainesville			4. G. N. Haugen, R.....Northwood		
3. Emmett Wilson, D.....Pensacola			5. J. W. Good, R.....Cedar Rapids		
Georgia.			6. S. Kirkpatrick, D.....Ottumwa		
1. C. G. Edwards, D.....Savannah			7. S. F. Prouty, R.....Des Moines		
2. S. A. Roddenbery, D.....Thomasville			8. H. M. Towner, R.....Corning		
3. C. R. Crisp, D.....Americus			9. W. R. Green, R.....Audubon		
4. W. C. Adamson, D.....Carrollton			10. F. P. Woods, R.....Eastherville		
5. W. S. Howard, D.....Decatur			11. A. Van Wageningen, D.....		
6. C. L. Bartlett, D.....Macon			Kansas.		
7. Gordon Lee, D.....Chickamauga			1. D. R. Anthony, Jr., R...Leavenworth		
8. S. J. Tribble, D.....Athens			2. Jos. A. Taggart, D.....Topeka		
9. T. M. Bell, D.....Gainesville			3. F. P. Campbell, R.....Pittsburg		
10. T. W. Hardwick, D.....Sandersville			4. Dudley Doolittle, D.....Strong City		
11. J. Randolph Walker, D.....Valdosta			5. G. T. Helverling, D.....Marysville		
12. Dudley M. Hughes, D.....Danville			6. J. R. Connelly, D.....Coiby		
			7. George A. Neely, D.....Hutchison		
			8. V. Murdock, R. and Prog.....Wichita		

HOUSE OF REPRESENTATIVES—Continued.

Dist.	Rep.	P. O. Address	Dist.	Rep.	P. O. Address
Kentucky.			Minnesota—Continued		
1.	A. W. Barkley, D.	Paducah	5.	Geo. R. Smith, R.	Minneapolis
2.	A. O. Stanley, D.	Henderson	6.	C. A. Lindbergh, R.	Little Falls
3.	E. Y. Thomas, Jr., D.	Central City	7.	A. J. Volstead, R.	Granite Falls
4.	B. Johnson, D.	Bardstown	8.	C. B. Miller, R.	Duluth
5.	Swager Sherley, D.	Louisville	9.	Halvor Steenerson, R.	Crookston
6.	A. B. Rouse, D.	Burlington	Mississippi.		
7.	J. C. Cantrill, D.	Georgetown	1.	E. S. Candler, Jr., D.	Corinth
8.	Harvey Helm, D.	Stanford	2.	H. D. Stephens, D.	New Albany
9.	W. J. Fields, D.	Olive Hill	3.	B. G. Humphreys, D.	Greenville
10.	J. W. Langley, R.	Pikeville	4.	T. U. Sisson, D.	Winona
11.	Caleb Powers, R.	Barbourville	5.	S. A. Witherspoon, D.	Meridian
Louisiana.			6.	B. P. Harrison, D.	Gulfport
1.	Albert Estopinal, D.	Estopinal	7.	P. E. Quinn, D.	McComb City
2.	H. G. Dupré, D.	New Orleans	8.	J. W. Collier, D.	Vicksburg
3.	Robt' F. Broussard, D.	New Iberia	Missouri.		
4.	J. T. Watkins, D.	Minden	1.	J. T. Lloyd, D.	Shelbyville
5.	J. W. Elder, D.	Monroe	2.	W. W. Rucker, D.	Keytesville
6.	L. L. Morgan, D.	Covington	3.	J. W. Alexander, D.	Gallatin
7.	L. Lazaro, D.	Washington	4.	C. F. Booher, D.	Savannah
8.	J. S. Aswell, D.	Nachitoches	5.	W. P. Borland, D.	Kansas City
Maine.			6.	C. C. Dickinson, D.	Clinton
1.	A. C. Hinds, R.	Portland	7.	C. W. Hamlin, D.	Springfield
2.	D. J. McGilleuddy, D.	Lowiston	8.	D. W. Shackelford, D.	Jefferson City
3.	Forrest Goodwin, R.	Skowhegan	9.	Champ Clark, D.	Bowling Green
4.	F. E. Guernsey, R.	Dover	10.	R. Bartholdt, R.	St. Louis
Maryland.			11.	Wm. L. Igoe, D.	St. Louis
1.	J. H. Covington, D.	Easton	12.	L. C. Dyer, R.	St. Louis
2.	J. F. C. Talbot, D.	Towson	13.	W. L. Hensley, D.	Farmington
3.	George Konig, D.	Baltimore	14.	J. J. Russell, D.	Charleston
4.	J. C. Linthicum, D.	Baltimore	15.	P. D. Decker, D.	Joplin
5.	Frank O. Smith, D.	Dunkirk	16.	T. L. Rubey, D.	Lebanon
6.	D. J. Lewis, D.	Cumberland	Montana.		
Massachusetts.			At Large—Thomas Stout, D.	Lewiston	
1.	Allen T. Treadway, R.	Stockbridge	John M. Evans, D.	Missouri	
2.	F. H. Gillett, R.	Springfield	Nebraska.		
3.	W. H. Wilder, R.	Gardner	1.	John A. Maguire, D.	Fremont
4.	S. E. Winslow, R.	Worcester	2.	C. O. Lobeck, D.	Lincoln
5.	J. J. Rogers, R.	Lowell	3.	D. V. Stephens, D.	Omaha
6.	A. P. Gardner, R.	Hamilton	4.	C. H. Sloan, R. and Prog.	Geneva
7.	M. F. Phelan, D.	Lynn	5.	S. R. Barton, R. and Prog.	Grand Island
8.	F. S. Dietrich, D.	Cambridge	6.	M. P. Kinkaid, R.	O'Neill
9.	F. W. Roberts, R.	Chelsea	Nevada.		
10.	Wm. F. Murray, D.	Boston	At Large—E. E. Roberts, R.	Carson City	
11.	Andrew J. Peters, D.	Jamaica Plain	New Hampshire.		
12.	J. M. Curley, D.	Boston	1.	E. E. Reed, D.	Manchester
13.	John W. Weeks, R.	West Newton	2.	R. B. Stevens, D.	Lisbon
14.	Edward Gilmore, D.	Brockton	New Jersey.		
15.	Wm. S. Greene, R.	Fall River	1.	William J. Browning, R.	Camden
16.	T. C. Thacher, D.	Yarmouth	2.	J. T. Baker, D.	Wildwood
Michigan.			3.	T. J. Skully, D.	Perth Amboy
At Large—P. H. Kelley, R.	Lansing		4.	Allen B. Walsh, D.	Trenton
1.	F. E. Doremus, D.	Detroit	5.	W. E. Tuttle, Jr., D.	Westfield
2.	S. W. Beakes, D.	Ann Arbor	6.	Lewis J. Martin, D.	Newton
3.	J. M. C. Smith, R.	Charlotte	7.	Robert G. Bremner, D.	Passiac
4.	E. L. Hamilton, R.	Niles	8.	E. F. Kinkead, D.	Jersey City
5.	C. E. Mapes, R.	Grand Rapids	9.	W. I. McCoy, D.	South Orange
6.	S. W. Smith, R.	Pontiac	10.	E. W. Townsend, D.	Montclair
7.	L. C. Crampton, R.	Lapeer	11.	John J. Egan, D.	Weehawken
8.	J. W. Fordney, R.	Saginaw	12.	James A. Hamill, D.	Jersey City
9.	J. C. McLaughlin, R.	Muskegon	New Mexico.		
10.	R. O. Woodruff, Prog.		At Large—H. B. Fergusson, D.	Albuquerque	
11.	F. O. Lindquist, R.	Greenville	New York.		
12.	H. Olin Young, R.	Ishpeming	1.	Lathrop Brown, D.	St. James
Minnesota.			2.	Dennis J. O'Leary, D.	Douglaston
At Large—James Manahan, R. and Prog.	St. Paul		3.	Frank E. Wilson, D.	Brooklyn
1.	Sidney Anderson, R.	Lauesboro	4.	H. H. Dale, D.	Brooklyn
2.	W. S. Hammond, D.	St. James	5.	J. P. Maher, D.	Brooklyn
3.	C. R. Davis, R.	St. Peter	6.	William M. Calder, R.	Brooklyn
4.	F. C. Stevens, R.	St. Paul			

HOUSE OF REPRESENTATIVES—Continued.

Dist.	Rep.	P. O. Address	Dist.	Rep.	P. O. Address
New York—Continued.			Ohio—Continued.		
7.	J. J. Fitzgerald, D.	Brooklyn	20.	William Gordon, D.	Cleveland
8.	D. J. Griffin, D.	Brooklyn	21.	R. J. Bukley, D.	Cleveland
9.	J. H. O'Brien, D.	Brooklyn	Oklahoma.		
10.	Herman A. Metz, D.	Brooklyn	At Large—W. H. Murray, D.		
11.	D. J. Riordan, D.	New York	Claude Weaver, D.		
12.	H. M. Goldfogle, D.	New York	J. B. Thompson, D.		
13.	T. D. Sullivan, D.	New York	1. B. S. McGuire, R.		
14.	Jefferson M. Levy, D.	New York	2. D. T. Morgan, R.		
15.	M. F. Conry, D.	New York	3. J. S. Davenport, D.		
16.	P. J. Dooling, D.	New York	4. C. D. Carter, D.		
17.	J. S. Carew, D.	New York	5. Scott Ferris, D.		
18.	T. G. Patten, D.	New York	Oregon.		
19.	W. M. Chandler, Prog.	New York	1. W. C. Hawley, R.		
20.	F. B. Harrison, D.	New York	2. N. J. Sinnott, R.		
21.	Henry George, Jr., D.	New York	3. A. W. Lafferty, R. and Prog.		
22.	Henry Brueckner, D.	New York	Pennsylvania.		
23.	J. A. Goulden, D.	New York	At Large—Arthur R. Rupley, R. and Prog.		
24.	W. S. Oglesby, D.	Mohegan Park	John M. Morin, R. and Prog.		
25.	B. I. Taylor, D.	Harrison	A. H. Walters, R. and Prog.		
26.	Edmund Platt, R.	Poughkeepsie	F. E. Lewis, R. and Prog.		
27.	George McClellan, D.	Kinderhook	1. Wm. S. Vare, R. and Prog.		
28.	P. G. Ten Eyck, D.	Albany	2. G. S. Graham, R.		
29.	J. S. Parker, R.	Salem	3. J. Hampton Moore, R.		
30.	Samuel Wallen, R.	Amsterdam	4. G. W. Edmonds, R. and Prog.		
31.	Edwin A. Merritt, Jr., R.	Potsdam	5. Michael Donohoe, D.		
32.	Luther W. Mott, R.	Oswego	6. J. W. Logue, D.		
33.	C. A. Talcott, D.	Utica	7. Thcs. S. Butler, R.		
34.	G. W. Fairchild, R.	Oneonta	8. R. E. Diferderfer, D.		
35.	J. R. Clancy, D.	Syracuse	9. W. W. Griest, R.		
36.	S. E. Payne, R.	Auburn	10. John R. Farr, R. and Prog.		
37.	E. S. Underhill, D.	Bath	11. J. J. Casey, D.		
38.	Thos. B. Dunn, R.	Rochester	12. R. E. Lee, D.		
39.	H. G. Danforth, R.	Rochester	13. J. H. Rothermel, D.		
40.	R. H. Gittins, D.	Niagara Falls	14. W. D. B. Ainey, R.		
41.	C. B. Smith, D.	Buffalo	15. E. R. Kiess, R. and Prog.		
42.	D. A. Driscoll, D.	Buffalo	16. J. V. Leshar, D.		
43.	C. M. Hamilton, R.	Ripley	17. F. L. Dersham, D.		
North Carolina.			18. A. S. Kreider, R.		
1.	John H. Small, D.	Washington	19. W. W. Bailey, D.		
2.	Claude Kitchin, D.	Scotland Neck	20. A. R. Brodbeck, D.		
3.	J. M. Faison, D.	Faison	21. C. E. Patton, R.		
4.	Edward W. Pou, D.	Smithfield	22. A. L. Keister, R. and Prog.		
5.	C. M. Stedman, D.	Greensboro	23. W. N. Carr, D.		
6.	H. L. Godwin, D.	Dunn	24. H. W. Temple, Prog.		
7.	Robert N. Page, D.	Biscoe	25. M. W. Shreve, R. and Prog.		
8.	R. L. Doughton, D.	Laurel Springs	26. A. Mitchell Palmer, D.		
9.	Edw. Y. Webb, D.	Shelby	27. J. N. Langham, R. and Prog.		
10.	J. M. Guder, Jr., D.	Asheville	28. W. J. Hulings, Prog.		
North Dakota.			29. S. G. Porter, R. and Prog.		
1.	H. T. Hegelsen, R.	Milton	30. M. C. Kelly, R. and Prog.		
2.	G. M. Young, R.	Valley City	31. J. F. Barkfeld, R.		
3.	P. D. Norton, R.	Nottinger	32. A. A. Burckel, R. and Prog.		
Ohio.			Rhode Island.		
At Large—R. M. Crosser, D.			1. G. F. O'Shaunessy, D.		
1.	S. E. Bowdle, D.	Cincinnati	2. Peter G. Gerry, D.		
2.	A. G. Allen, D.	Cincinnati	3. Ambrose Kennedy, R.		
3.	Warren Gard, D.	Hamilton	South Carolina.		
4.	J. H. Goeke, D.	Wapakoneta	1. George S. Legare, D.		
5.	T. T. Ansberry, D.	Defiance	2. James F. Byrnes, D.		
6.	S. D. Fess, R.	Yellow Springs	3. Wyatt Aiken, D.		
7.	J. D. Post, D.	Washington	4. J. T. Johnson, D.		
8.	F. B. Willis, R.	Ada	5. D. E. Finley, D.		
9.	I. R. Sherwood, D.	Toledo	6. J. W. Ragsdale, D.		
10.	R. M. Switzer, R.	Ironton	7. A. F. Lever, D.		
11.	H. C. Claypool, D.	Chillicothe	South Dakota.		
12.	C. L. Brumbaugh, D.	Columbus	1. C. H. Dillon, R. and Prog.		
13.	John A. Key, D.	Marion	2. C. H. Burke, R.		
14.	W. G. Sharp, D.	Elyria	3. E. W. Martin, R.		
15.	George White, D.	Marietta			
16.	W. B. Francis, D.	Martin's Ferry			
17.	W. A. Ashbrook, D.	Johnstown			
18.	J. J. Whitacre, D.	Canton			
19.	E. E. Bathrick, D.	Akron			

HOUSE OF REPRESENTATIVES—Continued.

Dist.	Rep.	P. O. Address	Dist.	Rep.	P. O. Address
Tennessee.			Washington.		
1.	Samuel R. Sells, R.	Johnson City	At Large—	J. A. Falconer, Prog.	Seattle
2.	R. W. Austin, R.	Knoxville		J. W. Bryan, Prog.	Bremerton
3.	John A. Moon, D.	Chattanooga	1.	W. E. Humphrey, R.	Seattle
4.	Cordell Hull, D.	Carthage	2.	Albert Johnson, R.	Hoquiam
5.	W. C. Houston, D.	Woodbury	3.	W. L. La Follette, R.	Pullman
6.	Joseph W. Byrns, D.	Nashville	West Virginia.		
7.	L. P. Padgett, D.	Columbia	At Large—	Howard Sutherland, R. and Prog.	Elkins
8.	Thetus W. Sims, D.	Linden	1.	J. W. Davis, D.	Clarksburg
9.	F. J. Garrett, D.	Dresden	2.	W. G. Brown, Jr., D.	Kingwood
10.	Kenneth D. McKellar, D.	Memphis	3.	S. V. Avis, R. and Prog.	Charleston
Texas.			4.	H. H. Moss, Jr., R. and Prog.	Parkersburg
At Large—	H. W. Summers, D.	Dallas	5.	J. A. Hughes, R. and Prog.	Huntington
	D. E. Garrett, D.	Houston	Wisconsin.		
1.	H. W. Vaughn, D.	Texarkana	1.	H. A. Cooper, R.	Racine
2.	Martin Dies, D.	Beaumont	2.	M. E. Burke, D.	Beaver Dam
3.	James Young, D.	Kaufman	3.	J. M. Nelson, R.	Madison
4.	S. Rayburn, D.	Bonham	4.	Wm. J. Carry, R. and D.	Milwaukee
5.	Jack Beall, D.	Waxahachie	5.	Wm. H. Stafford, R.	Milwaukee
6.	Rufus Hardy, D.	Corsicana	6.	M. K. Reilly, D.	Fond du Lac
7.	A. W. Gregg, D.	Palestine	7.	J. J. Esch, R.	La Crosse
8.	J. H. Eagle, D.	Houston	8.	E. E. Browne, R.	Waupaca
9.	George F. Burgess, D.	Gonzales	9.	T. F. Konop, D.	Kewaunee
10.	Albert S. Burlison, D.	Austin	10.	James A. Frear, R.	Hudson
11.	Robert L. Henry, D.	Waco	11.	I. L. Lenroot, R.	Superior
12.	Oscar Callaway, D.	Fort Worth	Wyoming.		
13.	John H. Stephens, D.	Vernon	Frank W. Mondell, R.	Newcastle	
14.	James L. Slayden, D.	San Antonio	DELEGATES.		
15.	John N. Garner, D.	Uvalde	Alaska.		
16.	W. R. Smith, D.	Colorado	James Wickersham, Prog.	Fairbanks	
Utah.			Hawaii.		
At Large—	Jos. Howell, R.	Logan	J. K. Kalaniana'ole, R.	Honolulu	
	Jacob Johnson, R.	Spring City	RESIDENT COMMISSIONERS.		
Vermont.			Philippine Islands.		
1.	Frank L. Green, R.	St. Albans	Manuel Quezon	Lucena	
2.	Frank H. Plumley, R.	Northfield	Manuel Earnshaw	Manila	
Virginia.			Porto Rico.		
1.	William A. Jones, D.	Warsaw	Luis Munoz Rivera, Union	San Juan	
2.	E. E. Holland, D.	Suffolk			
3.	A. J. Montague, D.	Richmond			
4.	W. A. Watson, D.	Jennings			
5.	E. W. Saunders, D.	Rocky Mount			
6.	Carter Glass, D.	Lynchburg			
7.	James Hay, D.	Madison			
8.	C. C. Carlin, D.	Alexandria			
9.	C. Bascom Slemph, R.	Big Stone Gap			
10.	Henry D. Flood, D.	Appomattox			

APPORTIONMENT OF REPRESENTATIVES.

Under each census since the formation of the government.

REPRESENTATIVES UNDER EACH APPORTIONMENT.

States.	Constitutional apportionment.	First census, 1790.	Second census, 1800.	Third census, 1810.	Fourth census, 1820.	Fifth census, 1830.	Sixth census, 1840.	Seventh census, 1850.	Eighth census, 1860.	Ninth census, 1870.	Tenth census, 1880.	Eleventh census, 1890.	Twelfth census, 1900.	Thirteenth census, 1910.
Alabama				1	3	5	7	7	6	8	8	9	9	10
Arizona														1
Arkansas						1	1	2	3	4	5	6	7	7
California							2	2	3	4	6	7	8	11
Colorado										1	1	2	3	4
Connecticut	5	7	7	7	6	6	4	4	4	4	4	4	5	5
Delaware	1	1	1	2	1	1	1	1	1	1	1	1	1	1
Florida							1	1	1	1	2	2	3	4
Georgia	3	2	4	6	7	9	8	8	7	9	10	11	11	12
Idaho					1	1	3	7	9	14	19	20	22	25
Illinois				1	3	7	10	11	11	11	13	13	13	13
Indiana							2	2	2	3	7	8	8	8
Iowa										1	3	7	8	8
Kansas										1	3	7	8	8
Kentucky		2	6	10	12	13	10	10	9	10	11	11	11	11
Louisiana				1	3	3	4	4	5	6	6	6	7	8
Maine				7	7	8	7	6	5	5	4	4	4	4
Maryland				9	9	8	6	6	6	6	6	6	6	6
Massachusetts	6	8	9	9	9	8	6	6	5	6	6	6	6	6
Michigan	8	14	17	13	13	12	10	11	10	10	11	12	13	14
Minnesota							1	3	4	6	9	11	12	13
Mississippi								2	2	2	3	5	7	9
Missouri				1	1	2	4	5	5	6	7	7	8	8
Montana					1	2	5	7	9	13	14	15	16	16
Nebraska										1	1	1	1	2
Nevada										1	3	6	6	6
New Hampshire	3	4	5	6	6	5	4	3	3	3	2	2	2	2
New Jersey	4	5	6	6	6	6	5	5	5	7	7	8	10	12
New Mexico														1
New York	6	10	17	27	34	40	34	33	31	33	34	34	37	43
North Carolina	5	10	12	13	13	13	9	8	7	8	9	9	10	10
North Dakota														1
Ohio				1	6	14	19	21	21	19	20	21	21	22
Oklahoma														5
Oregon										1	1	2	2	3
Pennsylvania	8	13	18	23	26	28	24	25	24	27	28	30	32	36
Rhode Island		2	2	2	2	2	2	2	2	2	2	2	2	3
South Carolina	5	6	8	9	9	9	7	6	4	5	7	7	7	7
South Dakota														2
Tennessee		1	3	6	9	13	11	10	8	10	10	10	10	10
Texas								2	2	4	6	11	13	18
Utah														1
Vermont		2	4	6	5	5	4	3	3	3	2	2	2	2
Virginia	10	19	22	23	22	21	15	13	11	9	10	10	10	10
Washington														4
West Virginia											3	4	4	5
Wisconsin							2	3	6	8	9	10	11	11
Wyoming											1	1	1	1
Total	65	106	142	186	213	242	232	237	243	293	332	357	391	435



REPRESENTATIVES IN CONGRESS

1. Henry Allen Cooper
2. Michael E. Burke
3. John M. Nelson
4. William J. Cary

5. William H. Stafford
6. Michael K. Reilly
7. John Jacob Esch

8. Edward E. Browne
9. Thomas F. Konop
10. James A. Frear
11. Irvine L. Leuroot

PARTY DIVISIONS.

IN THE HOUSE OF REPRESENTATIVES, 62d and 63rd CONGRESSES.

States.	Sixty-third Congress.		Sixty-second Congress.	
	Dem.	Rep.	D. m.	Rep.
Alabama	10		9	
Arizona	1			
Arkansas	7		7	
California	3	8	1	7
Colorado	4		3	
Connecticut	5		1	4
Delaware	1			1
Florida	4		3	
Georgia	12		11	
Idaho		2		1
Illinois	20	7	11	14
Indiana	13		12	1
Iowa	4	7	1	10
Kansas	5	3		8
Kentucky	9	2	9	2
Louisiana	8		7	
Maine	1	3	2	2
Maryland	6		5	1
Massachusetts	7	9	4	10
Michigan	2	11	2	10
Minnesota	1	9	1	8
Mississippi	8		8	
Missouri	14	2	13	3
Montana	2			1
Nebraska	3	3	3	5
Nevada		1		1
New Hampshire	2			2
New Jersey	11	1	7	3
New Mexico	1			
New York	31	12	23	14
North Carolina	10		10	
North Dakota		3		2
Ohio	19	3	16	5
Oklahoma	6	2	3	2
Oregon		3		2
Pennsylvania	12	24	9	22
Rhode Island	2	1	1	1
South Carolina	7		7	
South Dakota		3		2
Tennessee	8	2	8	2
Texas	16		16	
Utah		2		1
Vermont		2		2
Virginia	9	1	9	1
Washington		5		3
West Virginia	2	4	4	1
Wisconsin	3	7	2	8
Wyoming		1		1
Total	283*	143*	228*	161*

*As constituted at the beginning of congress.

PARTY DIVISIONS.

IN CONGRESS SINCE THE FORMATION OF THE REPUBLICAN PARTY IN 1856.

Congresses.	Years.	Senate.					House of Representatives.				
		Dem.	Rep.	Amer.	Union.	Ind.	Dem.	Rep.	Amer.	Union.	Ind.
XXXV	1857-1859	39	20	5	131	92	14
XXXVI	1859-1861	38	26	2	101	113	23
XXXVII	1861-1863 ¹	10	31	2	42	106	28
XXXVIII	1863-1865 ¹	9	36	5	75	102	9
XXXIX	1865-1867	11	41	40	145
XL	1867-1869	11	42	49	143
XLI	1869-1871	11	58	78	151
XLII	1871-1873	17	57	103	138	5 ²
XLIII	1873-1875	20	47	7 ⁵	93	104	14
XLIV	1875-1877	29	43	2 ²	168	107
XLV	1877-1879	29	36	1 ²	151	142
XLVI	1879-1881	41	32	148	129
XLVII	1881-1883	38	37	1 ⁴	138	146	16 ³
XLVIII	1883-1885	36	40 ⁵	198	124	10 ³
XLIX	1885-1887	34	42	204	120	1 ³
L	1887-1889	37	39	168	153	4
LI	1889-1891	37	39	159	166
LII	1891-1893	39	47	2 ⁵	276	88	8 ⁷
LIII ⁷	1893-1895	44	38	2 ⁵	220	126	8 ⁵
LIV	1895-1897	39	42	5 ⁶	104	246	7 ⁶
LV	1897-1899	34	46	10 ⁸	139 ⁹	206	161 ⁰
LVI	1899-1901	26	53	11 ¹²	163	185	9 ¹¹
LVII	1901-1903	29	56	3 ¹⁴	153	198	5 ¹⁸
LVIII	1903-1905	32	58	174	206	2 ¹⁵
LVIX	1905-1907	32	58	136	250
LX	1907-1909	31	61	164	222
LXI	1909-1911	32	60	172	219
LXII	1911-1913	33	59	228	161	1 ¹⁴

Parties constituted at the beginning of each Congress are given. These figures were liable to change by contests for seats, etc. ¹During the civil war most of the southern states were unrepresented in Congress. ²Liberal republicans. ³Greenbackers. ⁴David Davis, Independent, of Illinois. ⁵Two Virginia senators were Readjusters, and voted with the Republicans. ⁶People's party except that in the House of Representatives of the Fifty-fourth Congress one member is classed as Silver party. ⁷Three Senate seats were vacant (and continued so) and two Representative seats were unfilled (Rhode Island has not yet effected a choice) when the session began. Rhode Island subsequently elected two Republicans. ⁸Five Populists, two Silver party, three Independents. ⁹Including fifteen members classed as Fusionists. ¹⁰Including three members classed as Silver party. There was one vacancy. ¹¹Six Populists, three Silver party. ¹²Five Populists, one Silver party, two Independents, and three vacancies. ¹³Three Populists, one Silver party, one Fusion party, one vacancy. ¹⁴One Populist, one Silver party, one Fusionist, two vacancies. ¹⁵Two Union Labor and two vacancies— one Democratic, one Republican. ¹⁶One Socialist, one vacancy.

GOVERNORS OF STATES AND TERRITORIES.

State.	Capital.	Governor.	Term Ends	Salary.
Alabama	Montgomery	Emmet O'Neal	Jan., 1915..	\$5,000
Alaska (Terr.)	Juneau	Walter E. Clark	5,000
Arizona	Phoenix	George W. P. Hunt	Jan., 1915..	4,000
Arkansas	Little Rock	J. T. Robinson	Jan., 1915..	4,000
California	Sacramento	Hiram W. Johnson	Jan., 1915..	10,000
Colorado	Denver	Elias M. Ammons	Jan., 1915..	5,000
Connecticut	Hartford	Simon E. Baldwin	Jan., 1915..	4,000
Delaware	Dover	Charles H. Miller	Jan., 1917..	4,000
Florida	Tallahassee	Park M. Trammell	Jan., 1917..	5,000
Georgia	Atlanta	Joseph M. Brown	June, 1913..	5,000
Hawaii (Terr.)	Honolulu	Walter F. Frear	Dec., 1915..	7,000
Idaho	Boise	John M. Haines	Jan., 1915..	5,000
Illinois	Springfield	Edward F. Deneen	Jan., 1917..	12,000
Indiana	Indianapolis	Samuel M. Rabston	Jan., 1917..	8,000
Iowa	Des Moines	George W. Clarke	Jan., 1915..	5,500
Kansas	Topeka	George H. Hodges	Jan., 1915..	5,000
Kentucky	Frankfort	James B. McCreary	Dec., 1915..	6,500
Louisiana	Baton Rouge	Luther E. Hall	Apr., 1916..	5,000
Maine	Augusta	William T. Haines	Jan., 1915..	3,000
Maryland	Annapolis	P. L. Goldsborough	Jan., 1916..	4,500
Massachusetts	Boston	Eugene N. Foss	Jan., 1914..	8,000
Michigan	Lansing	Woodbridge N. Ferris	Jan., 1915..	5,000
Minnesota	St. Paul	Adolph O. Eberhart	Jan., 1915..	7,000
Mississippi	Jackson	Earl Brewer	Jan., 1916..	4,500
Missouri	Jefferson City	Elliott W. Major	Jan., 1917..	5,000
Montana	Helena	Samuel V. Stewart	Jan., 1917..	5,000
Nebraska	Lincoln	John H. Morehead	Jan., 1915..	2,500
Nevada	Carson City	Tasker L. Oddie	Jan., 1915..	4,000
New Hampshire	Concord	Jan., 1913..	3,000
New Jersey	Trenton	Jan., 1914..	3,000
New Mexico	Santa Fe	William C. McDonald	Jan., 1917..	5,000
New York	Albany	William Sulzer	Dec., 1914..	10,000
North Carolina	Raleigh	Locke Craig	Jan., 1917..	5,000
North Dakota	Bismark	L. B. Hanna	Jan., 1915..	3,000
Ohio	Columbus	James M. Cox	Jan., 1915..	10,000
Oklahoma	Oklahoma City	Lee Cruce	Jan., 1915..	5,000
Oregon	Salem	Oswald West	Jan., 1915..	1,500
Pennsylvania	Harrisburg	John K. Tener	Jan., 1915..	10,000
Rhode Island	Providence	Aram J. Pothier	Jan., 1915..	3,000
South Carolina	Columbia	Coleman L. Blease	Jan., 1915..	3,000
South Dakota	Pierre	Frank M. Byrne	Jan., 1915..	3,000
Tennessee	Nashville	Ben W. Hooper	Jan., 1915..	4,000
Texas	Austin	O. B. Colquitt	Jan., 1915..	4,000
Utah	Salt Lake City	William Spry	Jan., 1917..	4,000
Vermont	Montpelier	Allen M. Fletcher	Oct., 1914..	2,500
Virginia	Richmond	William H. Mann	Feb., 1914..	5,000
Washington	Olympia	Ernest Lister	Jan., 1917..	6,000
West Virginia	Charleston	H. D. Hatfield	Mar., 1917..	5,000
Wisconsin	Madison	Francis E. McGovern	Jan., 1915..	5,000
Wyoming	Cheyenne	Joseph M. Carey	Jan., 1915..	2,500
District of Columbia	Commissioner	Cuno H. Randerhoh	\$5,000
"	"	John A. Johnston	5,000
"	"	Lieut.-Col. W. V. Judson, U. S. A.	

MISCELLANEOUS.

POPULATION OF THE UNITED STATES AT EACH CENSUS FROM 1850 TO 1910.

States and Territories.	1850.	1870.	1880.	1890.	1900.	1910.
Alabama	964,201	996,992	1,262,595	1,513,017	1,728,697	2,138,098
Alaska					63,562	64,356
Arizona		9,658	40,440	59,620	122,931	204,354
Arkansas	435,450	484,471	802,525	1,128,179	1,311,564	1,574,449
California	379,994	560,247	864,694	1,208,180	1,485,053	2,377,549
Colorado	34,277	39,864	194,327	419,198	539,700	799,024
Connecticut	460,147	537,454	622,700	746,258	908,420	1,114,756
Dakota	4,837	14,181	135,177			
Delaware	112,216	125,015	146,608	168,493	184,775	202,322
D. of Columbia	75,080	131,700	177,624	230,392	278,718	331,069
Florida	140,424	187,748	269,493	391,422	525,542	751,159
Georgia	1,057,286	1,184,109	1,542,180	1,837,353	2,216,331	2,669,121
Hawaii					154,001	191,900
Idaho		14,999	32,610	84,885	161,772	325,594
Illinois	1,711,951	2,539,891	3,077,871	3,826,351	4,821,550	5,638,591
Indiana	1,350,428	1,680,637	1,973,301	2,192,404	2,516,462	2,700,876
Indian Territory					392,060	*
Iowa	674,913	1,194,020	1,624,615	1,611,896	2,231,533	2,224,771
Kansas	107,206	364,399	996,036	1,427,096	1,470,465	1,680,949
Kentucky	1,155,684	1,321,011	1,648,030	1,858,635	2,147,174	2,289,995
Louisiana	708,002	726,915	939,946	1,118,587	1,381,625	1,656,388
Maine	628,279	626,915	648,936	661,086	694,466	742,371
Maryland	687,049	780,894	934,943	1,042,390	1,188,044	1,295,346
Massachusetts	1,231,066	1,457,351	1,783,085	2,238,943	2,805,346	3,266,416
Michigan	749,113	1,184,059	1,636,937	2,093,889	2,420,982	2,810,173
Minnesota	172,023	439,706	780,773	1,301,826	1,751,394	2,057,508
Mississippi	791,305	827,922	1,131,597	1,289,600	1,551,270	1,797,114
Missouri	1,182,012	1,721,295	2,168,380	2,679,184	3,106,665	3,293,335
Montana		20,595	39,159	122,159	243,329	376,053
Nebraska	28,841	122,993	452,402	1,058,910	1,096,300	1,192,214
Nevada	6,857	42,491	62,266	45,761	42,335	81,875
New Hampshire	326,073	318,300	346,991	376,530	411,588	430,572
New Jersey	672,035	906,096	1,131,116	1,444,333	1,883,661	2,537,167
New Mexico	93,516	91,874	119,565	183,593	195,310	327,301
New York	3,880,735	4,382,759	5,082,871	5,997,853	7,268,894	9,113,279
North Carolina	992,622	1,071,361	1,399,750	1,617,947	1,893,810	2,206,287
North Dakota				182,719	319,146	577,056
Ohio	2,399,511	2,665,260	3,198,062	3,672,316	4,157,545	4,767,121
Oklahoma				61,834	398,331	1,657,155
Oregon	52,465	90,923	174,768	313,767	413,536	672,765
Pennsylvania	2,906,215	3,521,951	4,282,891	5,258,014	6,302,115	7,665,111
Rhode Island	174,620	217,353	276,531	345,506	428,556	542,610
South Carolina	708,708	705,606	995,577	1,151,149	1,340,316	1,515,400
South Dakota				328,808	401,570	583,888
Tennessee	1,109,801	1,258,520	1,542,359	1,767,518	2,020,616	2,184,789
Texas	604,215	818,379	1,591,749	2,235,523	3,048,710	3,896,542
Utah	40,273	86,786	143,963	207,995	276,749	373,551
Vermont	315,098	330,551	332,286	332,422	343,641	355,956
Virginia	1,596,818	1,225,163	1,512,565	1,655,950	1,584,108	2,061,612
Washington	11,594	23,955	75,116	349,390	518,134	1,141,990
West Virginia		442,014	618,457	762,704	958,800	1,221,119
Wisconsin	775,881	1,054,670	1,315,497	1,686,880	2,069,042	2,333,860
Wyoming		9,118	20,789	60,705	92,531	145,965
Total	31,443,321	38,558,371	50,155,783	62,622,250	75,994,575	91,972,267

*Indian Territory merged into Oklahoma.

AREAS OF STATES AND TERRITORIES IN SQUARE MILES.

UNITED STATES GEOLOGICAL SURVEY, 1906.

State or Territory.	Land surface.	Water surface.	Total area.
Alabama	51,279	719	51,998
Arizona	113,840	116	113,956
Arkansas	52,525	810	53,335
California	156,092	2,205	158,297
Colorado	103,658	290	103,948
Connecticut	4,820	145	4,965
Delaware	1,965	405	2,370
District of Columbia	60	10	70
Florida	54,861	3,895	58,666
Georgia	58,725	540	59,265
Idaho	83,779	534	84,313
Illinois	56,002	663	56,665
Indiana	35,885	469	36,354
Indian Territory	30,790	419	31,209
Iowa	55,586	561	56,147
Kansas	81,774	384	82,158
Kentucky	40,181	417	40,598
Louisiana	45,409	3,097	48,506
Maine	29,895	3,145	33,040
Maryland	9,941	2,386	12,327
Massachusetts	8,039	227	8,266
Michigan	57,480	500	57,980
Minnesota	50,853	3,824	54,677
Mississippi	46,302	503	46,805
Missouri	68,727	693	69,420
Montana	145,776	796	146,572
Nebraska	76,808	712	77,520
Nevada	109,821	869	110,690
New Hampshire	9,031	310	9,341
New Jersey	7,514	710	8,224
New Mexico	122,503	131	122,634
New York	47,654	1,550	49,204
North Carolina	48,740	3,686	52,426
North Dakota	70,183	654	70,837
Ohio	40,740	300	41,040
Oklahoma Territory	38,624	224	38,848
Oregon	95,607	1,022	96,629
Pennsylvania	44,832	294	45,126
Rhode Island	1,067	181	1,248
South Carolina	30,495	494	30,989
South Dakota	76,868	747	77,615
Tennessee	41,687	335	42,022
Texas	262,398	3,498	265,896
Utah	82,184	2,806	84,990
Vermont	9,124	440	9,564
Virginia	40,262	2,365	42,627
Washington	66,836	2,291	69,127
West Virginia	24,022	148	24,170
Wisconsin	55,256	810	56,066
Wyoming	97,594	320	97,914
Total	2,974,159	52,630	3,026,789
Alaska			590,884
Guam			210
Hawaii			6,440
Panama Canal Zone			474
Philippine Islands			115,026
Porto Rico			3,435
Tutulla group, Samoa			77
Total			3,743,344

Owing to their location adjoining the Great Lakes, the states enumerated below contain approximately an additional number of square miles as follows:

Illinois—1,674 square miles of Lake Michigan.
Indiana—230 square miles of Lake Michigan.
Michigan—16,653 square miles of Lake Superior, 12,922 square miles of Lake Michigan, 9,925 square miles of Lake Huron, 460 square miles of Lakes St. Clair and Erie.
Minnesota—2,514 square miles of Lake Superior.
New York—3,140 square miles of Lakes Ontario and Erie.
Ohio—3,443 square miles of Lake Erie.
Pennsylvania—891 square miles of Lake Erie.
Wisconsin—2,378 square miles of Lake Superior, 7,500 square miles of Lake Michigan.

Table of States admitted, with date of ratification of constitution and date of admission into the Union since adoption of same, and how formed.

	Names of States and Territories.	Date of admission.	How formed.
1	Alabama	1819	Formed from territory ceded United States by South Carolina and Georgia; seceded January 11, 1861; readmitted July 13, 1868.
2	Alaska		Russia, treaty 1867.
3	Arizona		Mexico, treaty 1848, and "Gadsden purchase" 1852.
4	Arkansas	1836	France, treaty 1803, under name of "Louisiana."
5	California	1850	Mexico, treaty 1848.
6	Colorado	1876	Mexico, treaty 1848, and France, 1803.
7	Connecticut	1788	One of the thirteen original states.
8	Delaware	1787	One of the thirteen original states.
9	District of Columbia		Established under 17th clause of 8th section, constitution United States. From Maryland and Virginia acts of states, 1783-89.
10	Florida	1845	From territory ceded United States by Spain, treaty 1819; seceded January 11, 1861; readmitted June 25, 1865.
11	Georgia	1788	One of the thirteen original states; seceded January 19, 1861; readmitted act of July 15, 1870.
12	Hawaii		Admitted as a territory July 6, 1898, by joint resolution of Congress.
13	Idaho	1890	From territory ceded by France, treaty 1803.
14	Illinois	1818	Virginia.
15	Indiana	1816	Virginia.
16	Iowa	1816	From portion of territory of Wisconsin as territory of Iowa. June 12, 1838.
17	Kansas	1861	Territory ceded by France, 1803 and Texas 1850.
18	Kentucky	1792	Territory of Virginia.
19	Louisiana	1812	France, treaty 1803; seceded January 26, 1861; readmitted July 9, 1868.
20	Maine	1820	Massachusetts.
21	Maryland	1788	One of the thirteen original states.
22	Massachusetts	1788	One of the thirteen original states.
23	Michigan	1837	Virginia.
24	Minnesota	1858	France, treaty 1803.
25	Mississippi	1817	France, treaty 1803; Georgia and South Carolina; seceded January 9, 1861; readmitted act Feb. 23, 1870.
26	Missouri	1821	France, treaty 1803.
27	Montana	1889	France, treaty 1803.
28	Nebraska	1867	France, treaty 1803.
29	Nevada	1864	Mexico, treaty 1848.
30	New Hampshire	1788	One of the thirteen original states.
31	New Jersey	1787	One of the thirteen original states.
32	New Mexico		Mexico, treaty 1848.
33	New York	1788	One of the thirteen original states.
34	North Carolina	1789	One of the thirteen original states, seceded May 21, 1861; readmitted July 4, 1868.
35	North Dakota	1889	France, 1803.
36	Ohio	1802	Virginia.
37	Oklahoma	1907	From portion of Indian Territory.
38	Oregon	1859	France, 1803; Spain, 1819, and Great Britain, 1846.
39	Pennsylvania	1787	One of the thirteen original states.
40	Rhode Island	1790	One of the thirteen original states.
41	South Carolina	1788	One of the thirteen original states; seceded December 20, 1860; readmitted July 9, 1863.
42	South Dakota	1889	France, 1803.
43	Tennessee	1796	North Carolina; seceded May 6, 1861; readmitted July 24, 1863.
44	Texas	1845	Originally part of Republic of Mexico. By revolt independence established and annexed to United States; seceded Feb. 1, 1861; readmitted act March 30, 1870.

Table of States admitted, with date of ratification of constitution and date of admission into the Union since adoption of same, and how formed—Continued.

	Names of States and Territories.	Date of admission.	How formed—Continued.
45	Utah	1896	Mexico, treaty 1848 and "Gadsden purchase," 1852.
46	Vermont	1791	New York.
47	Virginia	1788	One of the thirteen original states; area at date of ratification was 61,352 square miles; on December 31, 1862, portion was set off and admitted into the Union as "West Virginia;" seceded April 17, 1863; readmitted act of January 26, 1870.
48	Washington	1889	France, 1803; northern boundary settled by treaty with Great Britain; "Oregon treaty," June 15, 1846.
49	West Virginia	1862	Virginia.
50	Wisconsin	1848	Michigan, as territory of Wisconsin, April 20, 1836.
51	Wyoming	1890	France, 1863.

HEADS OF THE GOVERNMENTS OF THE WORLD.

DECEMBER 1, 1912.

Counry.	Official Head.	Title.	Born.	Acceded.
Abyssinia.....	Menelik II.....	Emperor.....	Aug. 18, 1844	Mar. 12, 1889
Afghanistan.....	Habib Oullah Khan.....	Ameer.....	July 3, 1872	Oct. 3, 1901
Annam.....	Duy Tan.....	King.....	1899	Oct., 1907
Argentine Rep.....	Saenz Pena.....	President.....	Oct. 12, 1910
Austria-Hungary.....	Francis Joseph.....	Emperor.....	Aug. 18, 1830	Dec. 2, 1848
Belgium.....	Albert.....	King.....	April 8, 1875	Dec. 23, 1909
Bohara.....	Seid-Mir-Alim Kahn.....	Ameer.....	Jan. 3, 1880	Jan. 4, 1911
Bolivia.....	Eliodoro Villazon.....	President.....	Aug. 12, 1903
Brazil.....	Hermes da Fonseca.....	President.....	1855	Nov. 15, 1910
Bulgaria.....	Ferdinand.....	Czar.....	Feb. 26, 1861	Aug. 11, 1887
Chile.....	Ramon Barros Luco.....	President.....	Dec. 13, 1910
China.....	Wou Tching-hin.....	Emperor.....	1912
Colombia.....	Carlos E. Restrepo.....	President.....	Aug. 7, 1910
Congo Free State.....	Albert (K. of the Belg's).....	Sovereign.....	April 8, 1875	Dec. 23, 1909
Costa Rica.....	Ricardo J. Oreamuno.....	President.....	May 8, 1910
Cuba.....	José Miguel Gomez.....	President.....	1853	Jan. 28, 1909
Denmark.....	Christian X.....	King.....	Sept. 26, 1870	May 15, 1912
Dominican Rep.....	Eladio Victoria.....	President.....	Feb. 5, 1912
Ecuador.....	Leon Plaza S.....	President.....	Aug. 31, 1912
Egypt.....	Abbas Pacha.....	Khèdive.....	July 14, 1874	Jan. 7, 1892
France.....	Raymond N. L. Poincare.....	President.....	1860	Feb. 18, 1913
Germany.....	William II.....	Emperor.....	Jan. 27, 1859	June 15, 1888
Prussia.....	William II.....	King.....
Bavaria.....	Otto.....	King.....	Apr. 27, 1848	June 13, 1886
Saxony.....	Fredrick Augustus III.....	King.....	May 25, 1865	Oct. 15, 1904
Württemberg.....	William II.....	King.....	Feb. 25, 1848	Oct. 6, 1891
Anhalt.....	Fredrick II.....	Duke.....	Aug. 19, 1856	Jan. 24, 1904
Baden.....	Fredrick II.....	Grand Duke.....	July 9, 1857	Sept. 2, 1907
Brunswick.....	Johann Albrecht.....	Regent.....	May 28, 1907
Hesse.....	Ernst Louis V.....	Grand Duke.....	Nov. 25, 1868	Mar. 13, 1892
Meck.-Schwerin.....	Fredrick Francis IV.....	Grand Duke.....	April 9, 1882	Apr. 10, 1897
Meck.-Strelitz.....	Adolphus Fredrick.....	Grand Duke.....	July 22, 1848	May 30, 1901
Oldenburg.....	Fredrick Augustus.....	Grand Duke.....	Nov. 16, 1852	June 13, 1909
Saxe-Altenburg.....	Ernest II.....	Duke.....	Aug. 31, 1871	Feb. 7, 1908
Saxe-Co. & G.....	Charles Edward.....	Duke.....	July 19, 1884	July 30, 1900
Saxe-Meiningen.....	George II.....	Duke.....	April 2, 1826	Sept. 20, 1868
Saxe-Weimar.....	William Ernest.....	Grand Duke.....	June 10, 1876	Jan. 5, 1901
Waldeck-Prvm.....	Fredrick.....	Prince.....	Jan. 20, 1865	May 12, 1893
G. B. and Ireland.....	George V.....	King.....	June 3, 1865	May 6, 1910
Greece.....	Constantine.....	King.....	July 21, 1868	Mar. 19, 1913
Gautemala.....	Manuel Estrada Cabrera.....	President.....	Dec. 24, 1856
Haiti.....	Tancrede Auguste.....	President.....	Aug. 8, 1912
Honduras.....	Manuel Bonilla.....	President.....	Feb. 1, 1912
India, Empire of.....	George V.....	Emperor.....	June 3, 1865	May 6, 1910
Italy.....	Victor Emmanuel III.....	King.....	Nov. 11, 1869	July 29, 1900
Japan.....	Yoshihito.....	Emperor.....	Aug. 31, 1879	July 30, 1912
Khiva.....	Asfendiar.....	Khan.....	1871	Sept. 1910
Liberia.....	Daniel Edward Howard.....	President.....	Jan. 1, 1912
Luxembourg.....	Maria Adelaide.....	Gr. Duchess.....	June 14, 1894	Feb. 25, 1912
Mexico.....	Victoriano Huerta.....	President.....	Feb. 18, 1913
Monaco.....	Albert.....	Prince.....	Nov. 13, 1848	Sept. 10, 1889
Montenegro.....	Nicholas.....	King.....	Oct. 7, 1841	Aug. 29, 1910
Morocco.....	Moulat Youssef.....	Sultan.....	Aug. 17, 1912
Netherlands.....	Wilhelmina.....	Queen.....	Aug. 31, 1880
Nicaragua.....	Adolfo Diaz.....	President.....	1911
Norway.....	Haakon VII.....	King.....	Aug. 3, 1872	Nov. 18, 1905
Oman.....	Seyyid F. bin Turkee.....	Sultan.....	June 4, 1888
Panama.....	Belisario Porras.....	President.....	Oct. 1, 1912
Paraguay.....	Eduardo Schaerer.....	President.....	Aug. 15, 1912
Persia.....	Ahmed Mirza.....	Shah.....	1897
Peru.....	Gueltermo Billinghurst.....	President.....	Sept. 14, 1912
Portugal.....	Manuel de Arriaga.....	President.....	Aug. 24, 1911
Roumania.....	Charles.....	King.....	Apr. 20, 1863
Russia.....	Nicholas II.....	Emperor.....	May 6, 1868	Nov. 2, 1894
Salvador.....	Manuel Enrique Aranjó.....	President.....	Mar. 1, 1911
Servia.....	Peter (Karageorgevitch).....	King.....	1844	June 15, 1903
Siam.....	Vagiravudh.....	King.....	1881	Oct. 23, 1910
Spain.....	Alphonso XIII.....	King.....	May 17, 1886	May 17, 1886
Sweden.....	Gustav V.....	King.....	June 16, 1858	Dec. 8, 1907
Switzerland.....	Edward Muller.....	President.....	Jan. 1, 1913
Tunis.....	Mohammed en Nasir.....	Bev.....	July 14, 1855	May 12, 1906
Turkey.....	Mohammed V.....	Sultan.....	Nov. 3, 1844	Apr. 27, 1909
U. S. of America.....	Woodrow Wilson.....	President.....	Dec. 28, 1856	Mar. 4, 1913
Uruguay.....	Jose Battle y Ordenez.....	President.....	Mar. 1, 1911
Venezuela.....	Juan Vicente Gomez.....	President.....	Apr. 19, 1910
Zanzibar.....	Seyyid C. bin Harub.....	Sultan.....	1880	Dec. 8, 1911

PART VII.

WISCONSIN—HISTORICAL SKETCH.

TERRITORIAL GOVERNMENT.

STATE GOVERNMENT.

MEMBERS OF WISCONSIN LEGISLATURES.

MISCELLANEOUS STATE SOCIETIES.

COURTS AND COURT COMMISSIONERS.

BANK EXAMINER'S REPORT.

COUNTY OFFICERS.

AGRICULTURAL SOCIETIES OF WISCONSIN.

RAILROAD MILEAGE.

POLITICAL PARTIES AND PLATFORMS.

OUTLINE HISTORY OF WISCONSIN.

(EDITED BY REUBEN GOLD THWAITES, SUPERINTENDENT OF STATE HISTORICAL SOCIETY OF WISCONSIN. COMPLETELY REVISED FOR BLUE BOOK FOR 1913.)

I. Spanish Dominion—1512-1634

Because of early discoveries by her navigators and inland explorers Spain made a general but undefined claim to the greater part of North America, to which was given the name Florida. Within this vast territory, however, no Spaniards approached nearer Wisconsin than the coast of Texas and the lower reaches of the Mississippi. The kings of Spain who laid general claim to nebulous Wisconsin, were Ferdinand V, 1512-16; Charles I, 1516-56; Phillip II, 1556-98; Phillip III, 1598-1621; and Phillip IV, 1621-65.

II. French Dominion—1634-1763

In 1604 French settlers established themselves in Nova Scotia, and in 1608 founded Quebec as the capital of New France. Penetrating the continent by way of the St. Lawrence and Ottawa rivers and the Great Lakes, they claimed our great inland water system on the ground of discovery by their fur traders and missionaries. They did not, however, reach Wisconsin soil until 1634.

The French kings during this period were Louis XIII, 1610-43; Louis XIV, 1643-1715; and Louis XV, 1715-74. All white persons and nominally all Indians within our borders, were subjects of these monarchs.

The governors of New France were as follows: Samuel de Champlain, 1608-35; Marc Antoine de Brasdefer de Chasteaufort, *ad interim*, 1635-36; Charles Huault de Montmagny, 1636-48; Louis d'Ailleboust de Coulonge, 1648-51; Jean de Lauson, 1651-56; Charles de Lauson de Charny, *ad interim*, 1656-57; Louis d'Ailleboust de Coulonge, *ad interim*, 1657-58; Pierre de Voyer, vicomte d'Argenson, 1658-61; Pierre du Bois, baron d'Avaugour, 1661-63; Augustin de Saffray, chevalier de Mézy, 1663-65; Jacques le Neuf de la Poterie, *ad interim*, 1665; Daniel de Rémy de Courcelles, 1665-72; Louis de Baude, comte de Frontenac, 1672-82; Antoine Lefebvre de la Barre, 1682-85; Jacques René de Brisay, marquis Denonville, 1685-89; Louis de Baude, comte de Frontenac, 1689-98; Louis Hector de Caillères, 1698-1763; Philippe de Rigaud, marquis de Vaudreuil, 1703-25; Charles le Moyne, first baron de Longueuil, 1725-26; Charles de la Boische, marquis de Beauharnois, 1726-47; Michel Rolland Barin, comte de la Galissonnière, 1747-49; Pierre Jacques de Taffanel, marquis de la Jonquière, 1749-52; Charles le Moyne, second baron de Longueuil, *ad interim*, 1752; Ange du Quesne, sieur de Menneville, 1752-55; Pierre Rigaud de Cavagnial, marquis de Vaudreuil, 1755-60.

1634.—The first governor of New France, Samuel de Champlain, was much interested in Western exploration. In 1634 he dispatched Jean Nicolet, an official interpreter, who had lived some time among the Huron Indians, to visit and report upon the Northwest. Proceeding by way of Ottawa River and Lakes Huron and Michigan, he landed on what is now Wisconsin soil, somewhere on the shores of Green Bay. Clad in a gayly figured silken robe, he advanced into a village of the Winnebago, and discharged pistols which he held in each hand.

The Indians welcomed him as the God of lightning and thunder, and in his honor made a great feast, at which a hundred and twenty beavers were eaten. After negotiating treaties with the tribes of the region, Nicolet made some further explorations—to what extent, however, is not known. Having returned to the Huron Indians, he later made his way to Canada and reported his discovery to Champlain.

1654-56.—For twenty years no more was heard of the Northwest until Pierre Esprit Radisson and Médard Chouart des Groseilliers, roving fur traders, in the autumn of 1654 came with tribesmen who were returning from a trading visit to Montreal, and wintered among the Potawatomi around Green Bay. In the spring of 1655 they ascended Fox River, and at the site of the present city of Portage crossed over to the Wisconsin, spending four months on the trip. The following year was spent in exploring the shores of Lake Superior and beyond, the return to Quebec occurring in August, 1656.

1659-60.—The same two adventurers, with six other fur traders and a band of Huron Indians, skirted the south shore of Lake Superior in their canoes, learned of mines of copper in the neighborhood, and late in the autumn entered Chequamegon Bay. Somewhere between the Ashland and Washburn of our day, they built a crude waterside fort. Later *caching* their stores, to hide them from the Indians, they visited a Huron village in the interior, and wandered as far west as the Mille Lac region in Minnesota, there wintering among the Sioux. In the spring they returned to Chequamegon Bay, built another fortified trading hut, and during the following summer descended to Canada, never again to visit the Northwest.

1660-61.—The Jesuit missions to the Huron Indians, in Ontario near Georgian Bay, having been destroyed by a war raid of the Iroquois, the Huron fled to Northwest Wisconsin. Thither Father René Ménard followed them in the autumn of 1660. After a winter of great hardship among the Indians at Keeweenaw Bay, he and a white companion started to visit the Huron villages on the Chippewa and Black rivers. After many difficulties and much suffering, they reached Wisconsin River, which they descended for a considerable distance. In portaging Bill Cross Rapids, Father Ménard lost the obscure trail, and was never again seen. He probably died from exposure.

1665.—Father Claude Allouez, another Jesuit missionary, was sent by his superior to reopen the mission among the Huron. On Chequamegon Bay, he chose for his hut a site on the southwest shore, which he named "La Pointe du Saint Esprit." Remaining here four years, he instructed roving bands of Huron, Ottawa, and other Indians, who had fled from the fury of the Iroquois. In 1669 Allouez was relieved by Father Jacques Marquette.

1666.—Nicolas Perrot, an adventurous fur trader, visited the Winnebago, Potawatomi, Fox, Sauk, and Mascoutin villages near Green Bay, and persuaded the Potawatomi to send a delegation to trade and treat with the governor of New France at Montreal.

1669.—Father Allouez visited the region of Green Bay, where he ministered to the several tribes clustered around its shores. He wintered in a small cabin whose location is not now known.

1670-71.—After visiting the Fox village on Wolf River, and that of the Mascoutin on the upper Fox (near the present Berlin), Father Allouez returned to Sault Ste. Marie (May 20, 1670). In the autumn, accompanied by Father Claude Dablon, he was again in Wisconsin, when the mission of St. François was begun for the Menominee and the Potawatomi, that of St. Marc for the Foxes, and that of St. Jacques for the Mascoutin.

1671.—Simon François Daumont, sieur de St. Lussou, was sent to Sault Ste. Marie, and there (June 14), in the presence of Allouez and other Jesuits with Perrot acting as interpreter, took official possession of the Northwest in the name of the French king.

1672.—Father Allouez, reinforced by Father Louis André, enlarged the Wisconsin missions, building at De Pere (abbreviated from Rapides des Peres, the "Fathers' Rapids") a chapel and mission house, to which was given the name of St. François Xavier. This became the centre of Jesuit missionary work in Wisconsin.

1673.—Louis Jolliet and Father Jacques Marquette set out in May from St. Ignace mission, at the Straits of Mackinac, and entering Green Bay and Fox River reached the Mascoutin village on June 7. Portaging into Wisconsin River, they descended the latter to its mouth, at which they arrived June 17. Thence they descended the Mississippi as far as the mouth of the Arkansas, passing on their way villages of the Illinois and other Southern tribes. Satisfied that the great river made its way to the Gulf of Mexico, and warned of danger if they advanced, they planted a cross at the limit of their discovery and on July began the return voyage. Ascending Mississippi and Illinois rivers they portaged at Chicago to Lake Michigan, and by the close of September were again at the mission at De Pere.

1674-75.—In October, Marquette started with two assistants to establish a mission among the Illinois Indians. Proceeding along the east coast of Green Bay, where is now the Sturgeon Bay ship canal, they portaged to Lake Michigan and paddled up that lake to the mouth of Chicago River, where they wintered on a sand dune near the shore. In the spring they pushed on to the Illinois villages near Peoria. But a mortal illness was on the intrepid Marquette and he turned back to Mackinac, hoping to live to reach that station. He died on the journey (May 19), and was buried at the mouth of Père Marquette River in Michigan. Later, Indians removed his bones to St. Ignace.

1673-76.—Father Allouez, aided by Fathers André and Antoine Silvy, continued his work among the tribes around Green Bay. Crosses were erected in the important villages, and baptisms conferred. The number of Indian refugees in these villages, fleeing from the raiding Iroquois, increased more rapidly than the converts.

1677.—Father Charles Albanel came as superior of the Green Bay missions, and a substantial chapel was built at De Pere. Allouez voyaged by way of Lake Michigan to the Illinois, finding bitumen just north of Milwaukee.

1678-80.—Daniel Graysolon Duluth explored and traded in the western end of Lake Superior, discovering the Bois Brule-St. Croix route to the Mississippi, and hunting with Sioux Indians on Wisconsin soil.

1679.—Robert Cavalier de La Salle, licensed by the French king to monopolize the Western fur trade, arrived off Green Bay early in September in the "Griffon"—the first sailing vessel on the Great Lakes. It had been built on Niagara River above the cataract. Sending her back laden with peltries collected at Green Bay, La Salle with a party of fourteen men in laden canoes started southward up the west shore of Lake Michigan. The voyage was one of great peril, for the lake was swept by gales. In Milwaukee Bay their camp was visited by a band of Fox Indians, who stole some of their property. La Salle induced them to make restoration, whereupon he moved on up the lake coast, finally reaching the Illinois by way of St. Joseph and Kankakee rivers.

1680.—Father Louis Hennepin, a Recollect frair of La Salle's party, with two of the latter's subordinates, Michel Accau and Antoine Auguel, left the mouth of Illinois River (March 12) to explore the upper Mississippi. On their way they passed the site of Prairie du Chien. Below Lake Pepin the party were taken prisoners by the Sioux, who carried them to the present site of St. Paul, thence to the Mille Laes. After wandering some months with roving bands of Sioux, Hennepin and his companions were rescued by Duluth, and crossing by the Wisconsin-Fox river route proceeded to De Pere and Mackinac.

1683.—At De Pere, in May, Duluth defended the mission against an Iroquois attack. Subsequent disorder and confusion occurred in the Green Bay region, and Perrot, acting under the orders of the commandant at Mackinac, reestablished peace. About this time, Duluth, having punished Indian murderers of the French at Sault Ste. Marie, rendered Lake Superior safe for French traders and explorers.

1684.—Wisconsin tribesmen, led by Perrot, joined La Barre's abortive expedition against the Iroquois.

1685.—Perrot was appointed "commandant of the West." With a small squad of twenty soldiers, he passed over the Fox-Wisconsin route and wintered on the east bank of the Mississippi, about a mile above the present village of Trempealeau. Afterwards he established several trading posts on the Missis-

issippi River, among them Fort Nicolas, near the site of Prairie du Chien, and Fort St. Antoine on Lake Pepin.

1686.—Perrot presented a silver ostensorium to the De Pere mission, a relic still preserved in the State Historical Society's museum at Madison.

1687.—Wisconsin tribesmen, under Perrot's leadership, joined Denonville, on Lake Ontario, for an expedition against the New York Iroquois. During their absence the mission house at De Pere, with all the furs stored therein, was burned with a loss of over 40,000 livres.

1689.—Perrot, commandant among the Sioux, took possession at Fort St. Antoine, in the name of the French king, of the St. Croix, St. Peter, and upper Mississippi valleys.

1690-92.—Perrot discovered and began operations in the lead mines of Iowa and Wisconsin, where he built temporary forts. He also adjusted peace between the Sioux and the Foxes together with their allies.

1693.—Continued wars between the Sioux and the Wisconsin tribesmen rendered the Fox-Wisconsin route unsafe for French traders. Count Frontenac thereupon sent Pierre Charles le Sueur to command at Chequamegon and keep open a route from Lake Superior to the Mississippi. He built a stockaded fort at La Pointe, on Chequamegon Bay, and another on an island in the Mississippi near Red Wing, Minnesota.

1696.—Licenses for fur trading were revoked, all western commandants being recalled and the posts evacuated and abandoned.

1698.—Father Jean François Buisson de St. Cosme, a Sulpician missionary en route for the Mississippi, coasted from Mackinac along the west shore of Lake Michigan. Finding the Fox-Wisconsin route closed by the hostility of the Fox Indians, his party was obliged to seek the Chicago-Illinois portage. October 4 they camped at a Potawatomi village on the site, it is supposed, of Sheboygan. Three days later they reached Milwaukee, where was found a large Indian town of mixed tribes. The next stop was on the site of Racine; but they found the water too low to portage over to the Pistakee (or Fox River of the Illinois), so after a five day's rest they continued on to Chicago.

1700.—Having secured permission from France, Le Sueur brought with him thirty experienced miners imported from the motherland, and voyaged up the Mississippi from its mouth to some mines that he claimed to have discovered in the Sioux country. En route he examined lead deposits at or near the sites of Dubuque and Galena, and at "Snake Diggings," near Potosi, Wisconsin.

1701.—Peace was made at Montreal between the Iroquois and all North-western tribes, Wisconsin Indians being present at the council in large numbers. A post at Detroit having been built by Antoine la Mothe, sieur de Cadillac, Wisconsin Indians were invited to this new settlement to trade and dwell in the vicinity. Most of the Potawatomi thereupon removed to St. Joseph River.

1702.—Juchereau de St. Denis paid a thousand crowns' worth of goods to Fox Indians to allow his fleet of trading canoes to pass to the Mississippi over the Fox-Wisconsin route. Le Sueur's fort in Minnesota was plundered and destroyed by Foxes and their allies.

1710.—A large party of Foxes, with their allies, yielded to French solicitations and removed to the neighborhood of Detroit.

1712-16.—The Foxes, with their friends the Sauk and Mascoutin, were attacked and defeated at Detroit by a body of French-allied Indians. The remnant of the tribe at Green Bay immediately took up arms and harassed the French traders and their allies. This rendered unsafe the most important trade routes between the Great Lakes and the Mississippi.

1716.—Louis de la Porte, sieur de Louvigny, was chosen to conduct a campaign against the hostile tribesmen. With a detachment of eight hundred men, he went to Green Bay and up Fox River to a large Fox village near Little Lake Butte des Morts. There, peace was granted by the French, the Indians having bought off the invading army and given hostages. These latter were carried in triumph to Montreal.

1717.—A fort was built at Green Bay (probably on the site of the modern Fort Howard), whose first commandant was Etienne Roebert, sieur de la Morandière.

1718.—A post was founded at Chequamegon by Paul le Gardeur, sieur de St. Pierre, with Godefroy de Linctot second in command. A settlement of French traders was this year reported as existing at Green Bay.

1719.—Three Fox chiefs, with a Kickapoo and a Mascoutin, visited Montreal to excuse themselves for continuing the war against the Illinois, claiming to have acted in self-defense.

1721.—Father Pierre Francois Xavier de Charlevoix, Jesuit historian, visited Wisconsin, accompanied by Jacques Testard, sieur de Montigny, who superseded the Sieur de la Morandière in command of the post of La Baye. Charlevoix reported the continued enmity of the Foxes, and that Father Chardon, a Jesuit, maintained the mission at De Pere.

1722-23.—The Foxes continued their war upon the Illinois, defeating the latter on Illinois River, at the site known as "Le Rocher."

1724-26.—Several attempts were made by Marchand de Lignery, commandant at Mackinac, and Francois d'Amarilton, commandant at Green Bay, in concert with Jesuit missionaries, to make peace among the warring tribes. In 1726 a truce was secured, permitting the building of a post among the Sioux.

1727.—In order to detach the Sioux from the Fox alliance, also to furnish a basis for westward exploration, Fort Beauharnois was built on Lake Pepin, with René Boucher, sieur de la Perrière, in command.

1728.—Lignery, with an expedition composed of 450 French and 1,200 savages, left Mackinac early in August, and advanced up Fox River only to find that the Foxes had fled from their villages. These he destroyed, as well as large crops of maize. On his return he demolished the French fort at La Baye and sent messengers to warn the garrison at Fort Beauharnois. October 3 the garrison evacuated the latter, and on their descent of the Mississippi were captured and retained as hostages by roving Mascoutin and Kickapoo.

1729.—The captive French detached the Mascoutin and Kickapoo from the Fox alliance and made peace between them and the Illinois. Reports of copper mines on Lake Superior were made to the French government by the commandant at Chequamegon.

1730.—Pierre Paul Marin, in charge of Menominee Indians, aided the Winnebago in an attack upon a Fox fort on Little Lake Butte des Morts. The Foxes, discouraged by reverses, attempted to seek asylum with the Iroquois. Somewhere in the prairies of Indiana, not far from the southern end of Lake Michigan, the migrating tribes encountered and were badly defeated by French forces hastily gathered from Forts St. Joseph, Chartres, and Ouatatonon, under command of Sieur de Villiers. Nearly a thousand of the tribesmen were killed or captured.

1731.—The remnant of the Foxes, hiding in western Wisconsin, were attacked by a band of mission Indians from Canada. Cowed by this series of misfortunes, Kiala, the principal Fox chief, gave himself up as a hostage to the commandant at Green Bay and was transported to the island of Martinique. The destruction or dispersion of the remainder of the tribe was thereupon decreed by the Canadian authorities, but this was never wholly effected.

1732.—The post of Green Bay was rebuilt under command of Nicolas Antoine Coulon de Villiers. René Godefroy, sieur de Linctot, with a company of fur traders, rebuilt the Lake Pepin post.

1733.—A remnant of Foxes refuged at Green Bay among the Sauk, who defended them. Commandant De Villiers and his son were killed at the Sauk village. Thereupon a severe battle ensued at the gates, being renewed the next day farther up the river. The result was the amalgamation of the Sauk and Fox tribes, and their retreat to the lead mine region.

1737.—Trade and travel being still insecure in the West, St. Pierre was forced to abandon his fort on Lake Pepin.

1738.—Louis Denis, sieur de la Ronde, in command at Chequamegon, secured a permit to work the Lake Superior copper mines, and expert miners were sent from Germany to examine the lodes. Marin, being chosen commandant for the Sauk and Foxes, built a fort on the Mississippi near Rock River, and induced a Fox chief to visit Montreal and secure grace for his tribe.

1739-43.—Marin pacified all the Wisconsin Indians, and ended the Fox wars. The Winnebago returned to their old home in Fox River Valley; the Sauk and Foxes built villages on the Wisconsin; Milwaukee became the resort of vagrant tribesmen and unlicensed traders. Lead mining was undertaken in southwestern Wisconsin.

1743.—The license system was revoked, and the post at Green Bay auctioned to the highest bidder. The conduct of the lessees caused much dissatisfaction both among the Indians and the officers of the post.

1749.—The Indians at Green Bay conspired against their commandant, but the plot was detected and foiled. The license system was restored, Marin being transferred to command at Green Bay. His son Joseph commanded at Chequamegon. Pierre Mathurin, sieur Millon, a young French officer, was drowned while hunting on the waters of Green Bay.

1750.—Marin reestablished a post among the Sioux. He was in partnership with the governor, Marquis de la Jonquière, to exploit the upper country, and obtained from the Wisconsin fur trade a net profit of 150,000 livres per year.

1752.—Joseph Marin relieved his father at the Sioux post. The latter was recalled to serve on the Ohio frontier, where he died in 1753.

1753.—Grant of the post of La Baye to François Rigaud, brother of the Marquis de Vaudreuil, last governor of New France. Peace was made by Marin and St. Pierre between the Sioux, Cree, and Chippewa, insuring quiet among the Wisconsin tribesmen.

1755.—Wisconsin Indians, under Charles Langlade, participated in Braddock's defeat on the Monongahela (July 9.)

1756.—Sioux post abandoned by Joseph Marin.

1757.—Hubert Couterot was last French commandant at La Baye, and Pierre Joseph Hertel, sieur de Beaubassin, at Chequamegon.

Wisconsin Indians took part in the siege and massacre of Fort William Henry, on Lake George (August 3-9).

1758.—A Menominee insurrection resulted in the death of several Frenchmen and the pillage of a storehouse at La Baye. To expiate the crime, seven tribesmen were sent to Montreal, where three of them were publicly shot.

1759.—Wisconsin Indians participated in the defense of Quebec, both at the Falls of Montmorency and on the Plains of Abraham.

1760.—Wisconsin Indians went to aid in the defense of Montreal, but retired before its capitulation. News of the surrender being forwarded to Mackinac, the last French commandant, Louis Liénard de Beaujeu-Villemonde, evacuated the fort, retiring with his garrison to the Mississippi. In passing through Wisconsin, en route to Rock River, where he wintered, he probably took with him the garrison at La Baye, leaving that post unoccupied.

III. British Dominion—1763-1783

Upon the surrender of New France to the British, Wisconsin became English colonial territory, being governed from Mackinac and Quebec. Previous to 1774 Wisconsin was under military authority, but the "Quebec Act" of that year made it a part of the Province of Quebec, and thus it remained until the close of the Revolutionary War, when it was ceded to the United States.

The governors of Canada during the time Wisconsin was under British dominion, were: Sir Jeffrey Amherst (commander-in-chief, 1760-63; Gen. Thomas Gage (commander-in-chief, 1763-64; Gen. James Murray (first governor-general), 1764-66; Lt.-Col. Aemilius Paulus Irving (president of council), 1766; Sir Guy Carlton (lieutenant-governor and commander-in-chief, 1766-78; Hector Theophilus Cramahé (acting lieutenant-governor while Carlton was in England), 1770-74; Gen. Sir Frederick Haldimand (governor-general), 1778-84.

While the Northwest nominally became United States territory by the treaty of 1783, Great Britain still held the military posts on the upper lakes till 1796, among them Mackinac, of which Wisconsin was a dependency. Henry Hamilton (lieutenant-governor of Canada) succeeded Haldimand, 1784-85; Gen. Henry Hope (president of council), 1785-86; Lord Dorchester, formerly Sir Guy Carl-

ton (governor-general), 1786-96; and John Graves Simcoe (lieutenant-governor of the Upper Province of Canada), 1792-96.

1760-61.—Immediately after the evacuation of Montreal a detachment was sent under Maj. Robert Rogers to occupy the Western posts. Detroit was surrendered Nov. 29, 1760, but the attempt to occupy Mackinac was defeated by the ice in the lakes. No further move was made until after Sir William Johnson made treaties at Detroit, in the summer of 1761, with all the Northwestern tribes. Then Capt. Henry Balfour, of the Eightieth British infantry, was dispatched from Detroit to occupy the Western posts. He arrived at Green Bay October 12, and took possession of the old French stockade, renaming it Fort Edward Augustus. He left here in garrison Ensign James Gorrell of the Sixtieth (Royal American) regiment, with a sergeant, corporal, and fifteen privates. Sometime that autumn, British traders began to arrive from Albany and followed the tribesmen to their wintering grounds.

1762.—Gorrell made treaties with the Menominee, Winnebago; Ottawa, Sauk, Foxes, and Iowa, and assisted in a treaty between the Chippewa and Menominee. In June, Ensign Thomas Hutchins, afterwards a famous geographer, visited the fort with orders and instructions for Gorrell. Several English traders were scattered throughout the territory, two of whom were killed by their employees.

1763.—The territories of New France, including Wisconsin, were formally ceded by the French to the British. Gorrell made a treaty with the Sioux. Pontiac's conspiracy led to a confederation of most of the Western Indians formerly allied with the French. They attacked the English posts on the upper Great Lakes, eight of which were captured. Divided counsels existed among Wisconsin Indians, however, and by skillful diplomacy Gorrell maintained himself at the Green Bay post, until after the massacre of a large part of the garrison at Mackinac. Then he received orders from his Mackinac superior to evacuate his fort (June 21). The friendly Menominee escorted Gorrell and his party to l'Arbre Croche (on the east shore of Lake Michigan), where were quartered the remnants of the Mackinac garrison, who were finally ransomed and sent down to Montreal, chiefly under the protection of Wisconsin Indians. Fort Edward Augustus was never again garrisoned by British troops.

1764.—Wisconsin Indians attended a general treaty at Niagara, and received certificates of commendation for their friendly conduct in Pontiac's conspiracy. The Langlade family removed from Mackinac and established themselves in the small French settlement at La Baye.

1765.—Alexander Henry and Jean Baptiste Cadotte founded a fur-trading post on Chequamegon Bay, which region had been abandoned by whites since 1758.

1766.—Jonathan Carver, a colonial officer in the French and Indian War, visited Wisconsin. In his published narrative he described the settlement at Green Bay, the old Indian town on Doty's island, the Fox and Wisconsin rivers, and the trading mart at Prairie du Chien.

1773-75.—Peter Pond, a Connecticut fur trader, visited Wisconsin and Minnesota, and wrote a detailed description of the Indian and French inhabitants of this region. He found a French ex-soldier named Pinnashon permanently established at the Fox-Wisconsin portage, transporting boats and cargoes. Pond assisted in escorting Sioux chiefs to Mackinac, where an advantageous peace was concluded with the Chippewa.

1774.—Civil government was established over the Northwest and Canada by the "Quebec Act," under which Wisconsin became a part of the British Province of Quebec.

1776-78.—Wisconsin Indians under Charles Langlade and Charles Gautier de Verville assisted the British during the Revolutionary War, and were concerned with the defense of Canada and the expedition of Burgoyne.

1778-79.—Langlade and Gautier rallied the Indians to the aid of the British Lieut.-Gov. Henry Hamilton of Detroit. After the latter's capture at Vincennes (February 24, 1779), they opposed the projects of Col. George Rogers

Clark's enterprising agent, Godefroy Linetot, Indian trader at Prairie du Chien, who detached many Wisconsin Indians from the British alliance. The Indian village at Milwaukee was largely in the American interest. In the autumn, Capt. Samuel Robertson of the British sloop "Felicity" made a voyage of reconnaissance around Lake Michigan, inducing traders and Indians to support the British cause.

1780.—An expedition of Canadians and Indians from Wisconsin advanced by way of Prairie du Chien, with a supporting column under Langlade on the Illinois River, against the Spaniards at St. Louis and the Americans in Illinois. They were repulsed and driven back (May 26), after having killed and captured several whites and negroes. The Americans sent a retaliatory expedition to Rock River, one division of which penetrated southwestern Wisconsin. The British merchants of Mackinac sent a party to secure their furs stored at Prairie du Chien. Those that could not be carried away by them were burned, to prevent their falling into the hands of Americans.

1781.—The Spanish organized an attack upon Fort St. Joseph, near the southeast corner of Lake Michigan, in which Milwaukee Indians participated. This is the traditional date of the settlement of Prairie du Chien by Basil Giard, Augustin Ange, and Pierre Antaya, although French traders had long dwelt upon the site.

1783.—The treaty of Paris was concluded by which British territory east of the Mississippi was ceded to the United States. Joseph Calvé was sent from Mackinac to notify the Indians along the upper Mississippi of the cessation of hostilities.

IV. American Dominion—1783—date

Although the territory embracing Wisconsin was ceded to the United States in 1783, the British refused to evacuate the Northwestern military posts until 1796, and Wisconsin remained a *de facto* dependency of Mackinac and the British military government at that place. Practically it was controlled by British fur traders, who had combined in great fur trading companies, chief of which were the North West and Mackinac companies, to which most Wisconsin traders belonged. The jurisdiction and boundaries during these early years were as follows:

Wisconsin a part of Northwest Territory.—Owing to the vague and undefined westward bounds assured to the early English colonies in their respective charters, Massachusetts, Connecticut, and Virginia claimed territory within the present limits of Wisconsin. They ceded their Western claims (Virginia in 1784, Massachusetts in 1785, and Connecticut in 1786) to the federal government, to form a national domain, from which to create new states. The country "northwest of the River Ohio," of which Wisconsin was a part, was by the congressional Ordinance of 1787 erected into the Northwest Territory, whose governor was Gen. Arthur St. Clair (1789-1802).

A part of Indiana Territory.—May 7, 1800, the Northwest territory was divided into two territories by a north and south line beginning on Ohio River opposite the mouth of Kentucky River, running thence to Fort Recovery (near the present Greenville, Ohio), and thence north to the international boundary; all east of that line became Ohio, and west of it Indiana Territory. Wisconsin became a part of the latter, whose governor was Gen. William Henry Harrison (1800-11). He appointed justices of the peace at Green Bay and Prairie du Chien (1802-03).

A part of Illinois Territory.—February 3, 1809, Indiana Territory was reduced to the limits of the state of that name, the western and northern remainder being set off as Illinois Territory, the latter including what is now Wisconsin. Its governor was Ninian Edwards (1809-18).

A part of Michigan Territory.—April 18, 1818, the state of Illinois was created, with its existing boundaries; and all north of that state and west of Lake Michigan to Mississippi River was added to Michigan Territory. This territory was further aggrandized (June 28, 1834) by annexing for administrative purposes, all trans-Mississippi country north of Missouri and east of Mis-

souri and White Earth rivers. The governors of Michigan Territory while Wisconsin was a part of it, were: Lewis Cass, 1813-31; George B. Porter, 1831-34; Stevens T. Mason, 1834-35; and John Scott Horner, 1835-36 (secretary and acting governor).

Wisconsin Territory.—April 20, 1836, Wisconsin Territory was erected. It embraced all of what is now Wisconsin, and extended westward to Missouri River, thus including the present Minnesota and Iowa, and much of the two Dakotas.

June 12, 1838, the Territory of Iowa was erected out of that portion of Wisconsin lying west of Mississippi River. When Wisconsin was admitted into the Union (May 29, 1848), the portion lying between St. Croix river and the Mississippi was detached and given to the new Territory of Minnesota. In this manner Wisconsin was restricted to its present boundaries.

1784.—North West and Mackinac fur companies formed at Montreal for trading in the region of the upper Great Lakes.

1785.—Julien Dubuqué first visited Prairie du Chien, and explored the lead mines of Wisconsin and Iowa.

1788.—At an Indian council at Prairie du Chien the Foxes gave permission to Dubuqué to work the lead mines on a large scale.

1790.—Pierre Grignon of Green Bay outfitted Pierre Antaya of Prairie du Chien for trading on the upper Mississippi.

1791.—Jacques Porlier came to Green Bay, and acted as tutor for Grignon's children.

1792.—John Johnston built a fur-trade post on Chequamegon Bay.

1792-93.—Charles Reaume wintered on St. Croix River; Porlier on the upper Mississippi.

1793.—Laurent Barth built a cabin at the portage of the Fox and Wisconsin rivers and transported boats and cargoes between these divergent waterways.

1794.—Wisconsin Indians, chiefly Chippewa, Winnebago, and Potawatomi, participated in the Indian war against American frontier settlements, and were in the battles of Fort Recovery and Fallen Timbers.

1795.—Death of Pierre Grignon senior at Green Bay.

Jacques Vieau, agent of the North West Company, established posts at Kewaunee, Sheboygan, Manitowoc, and Milwaukee. He selected the last mentioned place as headquarters, and found there a Potawatomi village, with Sauk, Foxes, and Winnebago intermingled.

1796.—The British evacuated the Western posts. Mackinac was occupied by an American garrison commanded by Maj. Henry Burbeck. A British garrison and fur-trade headquarters were established on St. Joseph Island in Lake Huron.

1797.—The Spanish incited the Sauk and Foxes to pillage British traders at Prairie du Chien; the latter's goods were saved by friendly Sioux. A Sioux-Chippewa war was waged in northern Wisconsin.

1798-99.—Foxes and Sauk visited the British post at Amherstburg, and made treaties with the officers of that government.

1799.—The X Y Company was organized to compete with the North West and Mackinac companies.

John Lawe arrived in Green Bay as clerk for Jacob Franks.

1800.—The Spanish at St. Louis feared an Indian attack instigated by British traders. A Spanish gunboat patrolled the Mississippi as far as Prairie du Chien.

1801.—Death of Charles Langlade at Green Bay.

1802.—John Campbell appointed American Indian agent at Prairie du Chien. Governor Harrison of Indiana Territory granted commissions as justices of the peace to John Campbell and Robert Dickson, also of Prairie du Chien; and organized the militia with Henry Monroe Fisher as captain, Basil Giard as lieutenant, and Michel Labat as ensign.

1803.—Charles Reaume was commissioned justice of the peace at Green Bay, and Henry Monroe Fisher at Prairie du Chien.

1804.—Harrison made a treaty with the Sauk and Foxes at St. Louis, by which their title to lands in the southern portion of Wisconsin, including the lead region, was extinguished.

North West and X Y companies were amalgamated.

1804-07.—François Victor Malhiot, clerk for the North West Company, built a new fort and traded at Lac du Flambeau. Posts of the same company existed on the site of Superior, at Madelaine Island, and on Lac Court Oreilles.

1805-06.—Lieut. Zebulon M. Pike was dispatched up the Missouri from St. Louis, to inform Indians and traders of the purchase of Louisiana, and of American arrangements for posts and trading. In the ascent, he spent several days at Prairie du Chien, where he found a few American settlers among the French-Canadian inhabitants. After wintering near the Leech Lake source of the Mississippi, he returned to St. Louis in the spring, holding a conference with the Winnebago and Sioux at Prairie du Chien.

1806.—The secretary of war at Washington appointed Nicolas Boilvin assistant Indian agent for the Sauk and Fox Indians.

1808.—John Campbell was killed in a duel; Boilvin removed to Prairie du Chien as Indian agent and American magistrate.

A fur-trade factory was established at Mackinac.

1810.—John Jacob Astor purchased the Mackinac Company, and organized the South West Fur Company.

1811.—The Astorian party under Wilson P. Hunt and Ramsay Crooks passed through Wisconsin, en route for Pacific Ocean.

Wisconsin Indians participated in Battle of Tippecanoe.

1812.—Wisconsin traders participated in the British capture of Mackinac (July 17). Some Wisconsin Indians aided in the massacre of Fort Dearborn (Aug. 15).

1813.—Lieut. Joseph Perkins was sent from St. Louis to fortify Prairie du Chien, where he built Fort Shelby, the first American post in Wisconsin. Robert Dickson, adhering to the British, collected Indians to attack this post, and wintered on Garlic Island in Lake Winnebago.

1814.—Maj. William McKay organized an expedition at Mackinac for the capture of Fort Shelby. He started June 28, in six days reaching Green Bay, where he was joined by thirty habitants and about 100 Indians; Dickson with his forces met them at Portage. July 17 they landed at the mouth of the Wisconsin and summoned Lieutenant Perkins to surrender, which the superior numbers of British forces compelled him to do. McKay with difficulty saved the prisoners from massacre by his Indian allies. The name of the fort was changed from Shelby to McKay.

Wisconsin traders and Indians aided in the British defense of Mackinac (Aug. 4) against the attack of the Americans.

1815.—After the treaty of Ghent with Great Britain, Capt. Alfred Bulger, the British commandant, abandoned Fort McKay (May 24) and retired to Mackinac. American jurisdiction was resumed by Nicolas Boilvin as Indian agent and justice of the peace.

1816.—A series of treaties with Indians was held at St. Louis, in which the tribesmen renewed their allegiance to the United States. Fort Crawford at Prairie du Chien was erected by Gen. Thomas A. Smith; Fort Howard at Green Bay was begun by Col. John Miller. Col. John Bowyer was sent to the latter place as Indian agent.

By act of Congress the fur-trade was restricted to American citizens, and Astor's American Fur Company began operating in Wisconsin. Government fur trade factories were established both at Green Bay and Prairie du Chien, with Matthew Irwin and John W. Johnson as their respective factors.

1817.—The fur trade of Wisconsin settlers was disarranged by the new law. Peltries were seized at Mackinac, and traders arrested on the Mississippi.

First school in Wisconsin opened at Green Bay.

1818.—Brown, Crawford, and Michillimackinac counties were organized, embracing the whole of the present Wisconsin, as well as parts of Minnesota, and the upper peninsula of Michigan.

Solomon Juneau arrived in Milwaukee, and soon thereafter bought out the trading-post of his father-in-law, Jacques Vieau.

1820.—Isaac Lee, United States commissioner, adjusted the land claims of the early French settlers at Prairie du Chien and Green Bay. The first Prot-

estant sermon preached in Wisconsin was delivered July 9 at Fort Howard by Rev. Jedediah Morse, father of the inventor of the telegraph.

1821.—The first steamer on the upper lakes, "Walk-in-the-Water," navigated Lake Michigan, bringing a delegation of New York Indians to arrange for their transfer to Wisconsin.

The code of Michigan Territory was made the basis of law; but no courts were organized except those of justices of the peace.

1822.—Government fur trade factory system abolished. The New York Indians (Oneida, Stockbridge, Munsee, and Brothertown) purchased lands of the Menominee and began their removal to Wisconsin.

Government decided to lease lands in southwestern Wisconsin for mining purposes. Col. James Johnson, having secured a lease of part of the present Galena, began mining on a large scale. There followed an inrush of speculators and prospectors into southwest Wisconsin.

1823.—First steamboat, the "Virginia," ascended the Mississippi as far as Fort Snelling.

Lake Superior was surveyed by Lieut. Henry W. Bayfield of the British Navy.

First session of Crawford County court was held (May 12) at Prairie du Chien. United States circuit court held first session at the same place (October 17), James D. Doty presiding judge.

1824.—First session of Brown County court opened (July 12) at Green Bay. Jacques Porlier as chief justice. Judge Doty held the first United States circuit court (October 4) at the same place.

1825.—A treaty was concluded at Prairie du Chien in August by William Clark and Lewis Cass, government commissioners, between the Indians of Illinois, Minnesota, and Wisconsin, establishing tribal boundaries and making peace between the tribes.

An Episcopal mission was established at Green Bay by Rev. Norman Nash.

1826.—Fort Crawford was abandoned, and the troops sent to Fort Snelling, near St. Paul.

1827.—The Winnebago murdered several half-breeds, and attacked two keel-boats on the Mississippi. These outrages produced great alarm. Settlers fled to Prairie du Chien, and there organized and manned the abandoned fort. Troops were, however, sent from St. Louis and Fort Snelling. Col. Henry Dodge raised a hundred mounted volunteers in the lead mines. Maj. William Whistler, in command at Fort Howard, moved up the Fox to Portage, and the troops on the Wisconsin, under Gen. Henry Atkinson, pursued the fleeing Winnebago. They were overtaken near Portage and gave up the murderers, one of whom (Red Bird) soon died in prison. His associates were tried and sentenced, but afterwards pardoned on condition that the Winnebago cede their mining lands to the United States.

1828.—Fort Winnebago was begun at the Portage in September by Maj. David E. Twiggs.

1829.—In July, the Chippewa, Ottawa, and Potawatomi attended a treaty at Green Bay, and ceded their claims to lands between Rock and Wisconsin rivers. Thousands of miners settled in the lead region, where speculation increased.

A Methodist mission was established at Green Bay.

1830.—A Protestant mission was founded on Madelaine Island by Frederick Ayer. Rev. Cutting Marsh opened a Presbyterian mission to the Stockbridge Indians at Statesburg (South Kaukauna).

1832.—Black Hawk, a Sauk headman, resented the intrusion of the American settlers, and in April, crossing from Iowa, passed up Rock River to Prophetstown, there intending to raise a crop. This "invasion" aroused general alarm in Illinois and what is now Wisconsin. Settlers fled the country or gathered into log forts. Gen. Henry Atkinson, with an army of volunteers and regulars, marched from Fort Armstrong against Black Hawk, who sent a defiant message and retreated up Rock River to the neighborhood of Lake Koshkonong. Thence he descended into Illinois, and with Potawatomi and Winnebago help, attacked the frontier settlements. Some two hundred whites and as many Indians lost their lives in the ensuing skirmishes. Meanwhile, forts had been thrown up in the lead region and a company of mounted militia recruited

among Wisconsin miners and farmers. Gen. Henry Atkinson with a force of nearly four thousand federal regulars and Illinois militia pursued the hostile tribesmen, who retreated by way of the present site of Madison. At the crossing of Wisconsin River a mile below Prairie du Sac, a skirmish occurred (July 21). The final battle was at the mouth of the Bad Axe (August 2), where the savages attempted to recross the Mississippi into Sioux territory. Black Hawk surrendered to some Winnebago and was brought to Prairie du Chien, whence he was sent to Jefferson Barracks at St. Louis. Of the thousand Indians who crossed the Mississippi with him in the spring, not over a hundred and fifty survived. This outbreak greatly advertised Wisconsin throughout the country, and stimulated settlement. In the autumn, treaties were negotiated with the Menominee, Sauk, and Winnebago, voiding the title to all their lands south and east of Fox and Wisconsin rivers.

1832.—By a treaty at Chicago, the Chippewa, Ottawa, and Potawatomi concurred in the above treaties and ceded the lands south and west of Milwaukee.

Morgan L. Martin united with Solomon Juneau in plating a town site at Milwaukee.

The first newspaper in Wisconsin, the *Green Bay Intelligencer*, was established.

1834.—Land offices were established at Mineral Point and Green Bay. The first public land sale was held at Mineral Point.

The first public road was laid out. American settlers began to arrive at Milwaukee.

1835.—The first steamboat landed at Milwaukee, June 17.

A large influx of settlers secured lands in the southern and eastern portions of Wisconsin.

The first bank was opened at Astor, now a part of Green Bay.

Bishop Baraga founded a Catholic mission on Madeline Island.

1836.—The Territory of Wisconsin was organized April 20, by act of Congress. Henry Dodge was appointed governor, and on July 4 territorial organization was completed with John S. Horner of Virginia as secretary. The new officers were sworn in at Mineral Point, then the largest town in the Territory. The supreme court was constituted by the appointment of Charles Dunn, David Irvin, and William C. Frazier as justices. The first territorial assembly met at Old Belmont (now Leslie), October 25. On November 24 Madison, then merely a town on paper, was, against many competitors, chosen the capital through the influence of Judge Doty, owner of the site. George W. Jones was elected by this legislature the first territorial delegate to Congress.

July 14, the Milwaukee *Advertiser* commenced publication. A land office was opened at this place, and the first school begun.

1837.—Financial depression checked immigration, and the four banks in the Territory failed.

A treaty was made by Governor Dodge with the Menominee, by which they ceded to the United States about four million acres of land in Michigan and Wisconsin. After refusing to treat with Dodge, the Winnebago chiefs were invited to Washington, where they signed a treaty ceding all their Wisconsin lands and agreeing to remove from the Territory.

The town site of Madison was surveyed and platted, and the first capitol begun.

1838.—Congress appropriated land to endow the University of the Territory of Wisconsin.

Eighty post offices were established, and thirty-five mail routes. The Milwaukee and Rock River Canal Company was chartered.

The second territorial assembly met at Madison in November; but lack of accommodation caused it to adjourn until the following year.

1839.—The adjourned session of the second territorial assembly met at Madison. The Wisconsin Marine and Fire Insurance Company (Mitchell's Bank) was chartered, and the first school taxes were levied.

The first Baptist services were held in the Territory.

1840.—The United States census showed a population of 30,945 whites.

1841.—James D. Doty was appointed governor, to succeed Henry Dodge.

1842.—C. C. P. Arndt, a member of the legislative council, was shot and killed in the council chamber by James R. Vineyard, who was expelled from the council, but acquitted of the charge of manslaughter.

1843.—A cooperative industrial community, chiefly composed of English under the leadership of Thomas Hunt, settled at North Prairie, Waukesha County.

1844.—The Wisconsin Phalanx, a communistic organization promoted at Kenosha by Warren Chase, settled at Ceresco, now Ripon.

Doty was removed from the governorship of the Territory, and Nathaniel P. Talmadge appointed his successor.

The first episcopal diocese of the Catholic church was erected at Milwaukee.

1845.—Talmadge was removed from the governorship, and Henry Dodge reappointed.

A large Swiss colony was planted at New Glarus, Green County. A Mormon colony was organized by James Jesse Strang at Voree, near Burlington, Racine County.

1846.—The people voted in favor of a State government. Congress passed the enabling act, and the first constitutional convention opened at Madison, October 15.

1847.—A special census showed a population of 219,456. April 5, the first constitution was rejected by popular vote. The second constitutional convention opened at Madison, December 15.

1848.—The second constitution was adopted by popular vote March 13. Wisconsin was admitted into the Union under act of Congress approved May 23. Nelson Dewey was elected first State governor. The first legislature convened June 5, and two days later the State officers were sworn in. Henry Dodge and Isaac P. Walker were elected United States senators, and Andrew G. Miller appointed judge of United States district court. A free school system was established by law. A land grant for a university was made by Congress, and the State University was incorporated.

A large German immigration settled in Milwaukee and the eastern counties.

A partially successful attempt was made to remove the Wisconsin Winnebago to Long Prairie, Minnesota. The Menominee ceded a large tract east of the Wisconsin and north of Fox River, and removed to a reservation in Waushara County.

1849.—The construction of a railroad from Milwaukee westward was begun. In January the first telegram was received in Milwaukee.

Cholera was epidemic throughout the State.

"Gold fever" caused a great exodus to California.

The State Historical Society was organized by members of the first State legislature, January 30.

1850.—The federal census reported the population of Wisconsin to be 305,391.

1851.—The first railroad train in the State was run from Milwaukee to Waukesha.

1852.—Numerous railroad enterprises were started in the southern part of the State.

1853.—Charges were filed for the impeachment of Levi Hubbell, judge of the second judicial circuit. After a protracted trial by the senate he was acquitted.

1854.—A meeting was held at Ripon, February 28, to organize a new political party, which was subsequently named Republican. A convention held July 13 in the capitol park in Madison, organized the Republican party in Wisconsin.

Joshua Glover, a fugitive slave arrested at Racine on March 10, was on the following day rescued from the Milwaukee jail by a mob of anti-slavery men. Sherman M. Booth was arrested May 23, for aiding in this affair, and committed to jail. The State supreme court decided that the federal fugitive slave law of 1850 was void, and discharged the prisoner. This decision was afterwards (1859) reversed by the supreme court of the United States.

The first class was graduated from the State University.

The State Historical Society was reorganized, and Lyman C. Draper chosen secretary.

1856.—Gov. Willaim A. Barstow, Democratic nominee for governor, having been certified by the state board of canvassers as reelected, took possession of the office. Coles Bashford, the Republican candidate, brought an information in the nature of quo warranto to oust Barstow and establish his own claim to the election, on the charge of incorrect returns, the result of fraud. The proceedings terminated in favor of Bashford, who took office March 25.

September 24, the steamer "Niagara" was burned off Port Washington, when John B. Macy, a pioneer member of Congress from Wisconsin, perished.

1857.—Milwaukee & Mississippi railway was completed to Prairie du Chien. The monetary panic of this year was severely felt.

The legislature passed a law against kidnaping within the State, to neutralize the effect of the federal fugitive slave law.

1858.—An excursion train celebrating the opening of the Chicago & Fond du Lac Railway (now Chicago & Northwestern) was wrecked (November 1) at Johnson's Creek, Jefferson County; fourteen persons were killed and seven wounded.

A legislative investigation exposed the bribery of prominent officials by the railroads, and the improper use of United States railway land grants.

1859.—Byron Paine was elected to the State supreme court upon an anti-slavery platform.

1860.—The federal census showed a population of 775,881.

The Sherman M. Booth case was again in the courts; the prisoner escaped from federal jurisdiction, but was rearrested, October 8, after which he was pardoned by President Buchanan.

The steamer "Lady Elgin," with six hundred excursionists aboard, sank September 8 in a collision off Racine, and two hundred and twenty-five persons, mostly from Milwaukee, were drowned.

1861.—Gov. Alexander W. Randall issued a proclamation calling for volunteers. Thirty-six companies tendered their services within one week. Sixteen regiments were mustered during the year. George C. Drake of Company A, First infantry, was the first Wisconsin soldier to be killed in the War of Secession; he died July 2 at Falling Waters, Va.

A bank riot at Milwaukee caused an attack on Mitchell's bank.

1862.—April 19, Gov. Louis P. Harvey, while on a visit to the South to care for Wisconsin soldiers wounded at Shiloh, was drowned in Tennessee River.

In April, about seven hundred Confederate prisoners were received at Camp Randall, Madison.

In May, the President called for 75,000 more troops, of which Wisconsin's quota was about 3,000. In August 300,000 additional troops were called out; the Wisconsin quota was about 12,000. November 10, a draft was resorted to for the troops required, which occasioned riots in the Lake Michigan counties. Wisconsin auxiliaries of the Sanitary Commission were formed.

The Democratic State convention held at Milwaukee September 3, issued the Ryan address, criticising the federal administration. This document was repudiated by War Democrats.

An Indian outbreak in Minnesota caused alarm in the northwestern part of Wisconsin, but prompt measures by the governor overawed the restive tribesmen.

1863.—A soldiers' hospital, named in honor of Governor Harvey, was opened in Madison, through the efforts of Mrs. Louis P. Harvey.

War Democrats held a convention in Janesville, at which they passed resolutions of loyalty and repudiated the Ryan address.

1864.—February 1, the president called for 300,000 more volunteers; in March 200,000; in July 500,000; and in December 300,000. Wisconsin's quota in these various calls aggregated 53,483, and 5,784 Wisconsin veterans re-enlisted. Military hospitals were opened in Milwaukee and Prairie du Chien. The Wisconsin Christian Commission was organized at Milwaukee.

November 2, ex-Gov. N. P. Talmadge died.

1865.—Several additional regiments were sent to the field to complete the State's quotas. Recruiting in Wisconsin ceased April 13. The whole number

of troops furnished by the State during the war was 91,379, with losses by death of 10,752. Most Wisconsin troops were mustered out of service during the summer and autumn.

June 28, Viroqua, in Vernon County, was wrecked by a cyclone that killed fourteen and injured over a hundred persons.

July 13, ex-Gov. James D. Doty died; December 13, ex-Gov. William A. Barstow.

1866.—James R. Doolittle, United States senator, was requested to resign because of his support of President Johnson's reconstruction policy.

There was a noticeable increase in farm area and acreage under cultivation, with a general extension of agriculture to our northern and western counties, caused in part by disbanded soldiers returning to agricultural life.

1867.—June 19, ex-Gov. Henry Dodge died.

1868.—April 8, the "Sea-Bird" burned on Lake Michigan, all on board being lost save two.

1869.—A bill to regulate railway rates was introduced in the legislature, but met defeat.

1870.—The federal census showed a population of 1,054,670.

The contest over railway regulation continued; cities, towns, and villages were authorized to issue bonds in aid of new railways.

The continued presence of Winnebago Indians causing alarm, Congress was petitioned to remove the remnant of that tribe from the State.

1871.—October 8-10, great fires occurred in Door, Oconto, Shawano, Kewaunee, Brown, and Manitowoc counties; one thousand or more persons perished and three thousand were rendered destitute. Peshtigo was nearly destroyed. Large contributions came from all parts of the United States, Great Britain, Canada, France, and Germany, relieving the sufferers and providing them with comfortable homes, food, implements, and clothing.

1872.—Congress made an appropriation for the removal of the Winnebago.

July 26, ex-Gov. Alexander W. Randall, the first war governor, died.

1873.—The financial panic of this year caused distress in manufacturing and commerce.

The Democrats, on the issue of railway regulation, raised by the "Grangers," elected a State ticket for the first time since the War of Secession.

The Wisconsin Winnebago were forcibly removed to their Nebraska reservation—but many of them returned to the State.

July 4, a great hurricane occurred on Green Lake, in the county of that name, wherein ten persons were drowned; much property was also injured in Fond du Lac and Sheboygan counties.

1874.—The "Potter Law," placing a limit on railroad freight and passenger charges, was enacted as a result of the "Granger" movement. Action being brought in the State supreme court to enjoin the companies from violations thereof, the law was upheld. Justice Ryan's opinion is still cited in support of state regulation of public utility corporations.

1875.—The Republicans elected a State ticket in opposition to the "Potter Law" and "Grangerism."

The manufacture of cotton cloth was commenced in Janesville—the first in the State.

Women were first made eligible to school offices.

April 28, much of Oshkosh was destroyed by fire.

1876.—The "Potter Law" was repealed.

March 10, Hazel Green, Grant County, was wrecked by a cyclone.

1877.—July 7, a destructive cyclone visited the shores of Green Bay, six persons being killed and many injured, while the property loss amounted to \$200,000; the town of Pensaukee, in Oconto County, was wrecked.

1878.—An Indian scare in Burnett County was caused by religious dances among the Chippewa, hundreds of settlers left their homes, but were induced to return by military officials sent to investigate the disturbances.

May 23, a cyclone swept through Grant, Iowa, Dane, Jefferson, and the counties eastward thereof; twelve or fifteen persons were killed, and there was large destruction of property. Furious storms also occurred in northern Wisconsin, particularly on the Flambeau River.

- April 25, ex-Gov. Coles Bashford died.
- 1880.—The federal census showed a population of 1,315,497.
A patent was granted to John Stevens of Neenah for the first roller flour mill, which has revolutionized the milling processes of the world.
- October 19, Chief Justice Edward G. Ryan died.
- 1881.—The first serious labor disturbance occurred in September, at Eau Claire, when sawmill operatives demanded a reduction of hours. Rioting and injury of property ensued, when eight companies of the National Guard were called out to keep the peace.
- February 24, Senator Matt H. Carpenter died.
- 1882.—The State constitution was amended so as to provide for biennial legislative sessions. They had previously been annual.
- May 19, a cyclone occurred on the northern and western outskirts of Racine, in which five were killed and eighty-five wounded.
- May 14, ex-Gov. Cadwallader C. Washburn died.
- 1883.—January 10, the Newhall House in Milwaukee was burned; seventy persons perished. November 8, the south wing of the capitol extension at Madison fell, killing seven workmen.
- February 23, ex-Gov. William E. Smith died. March 25, former U. S. Senator Timothy O. Howe died at Racine.
- 1884.—December 1, Science Hall, State University was destroyed by fire.
- 1885.—High-grade iron ore was discovered in the Gogebic range; a "boom" for the region began, and new towns sprang up.
- 1886.—May 1-5, workmen in Milwaukee struck to secure an eight-hour day. Becoming riotous and refusing to obey the authorities, they were fired upon by the National Guard, several being killed or wounded.
- In October, the limited express on the Chicago, Milwaukee & St. Paul Railway was wrecked and burned at East Rio, Columbia County; from eleven to fifteen persons were killed.
- 1887.—A "boom" in Gogebic iron stocks was followed by a crash, in which small investors lost heavily.
- June 27, Marshfield was almost destroyed by fire, 1,500 persons being rendered homeless. The property loss was between \$2,000,000 and \$3,000,000.
- 1889.—The "Bennett Law," for compulsory education in the English language, was passed by the legislature. It contained regulations obnoxious to the foreign-speaking population and other supporters of parochial schools.
- A strike of railway builders occurred at West Superior, because of tardiness in securing wages. The National Guard was ordered to the scene to preserve order.
- April 10, ex-Gov. Leonard J. Farwell died. July 21, ex-Gov. Nelson Dewey died.
- 1890.—The eleventh federal census showed the population of Wisconsin to be 1,680,880.
- An anti-Bennett Law convention was held June 4, at Milwaukee. The Democrats, adopting this issue, elected their entire State ticket.
- The State supreme court decided that Bible-reading in the public schools is sectarian instruction, and therefore unconstitutional.
- 1891.—Gov. George W. Peck and the Democratic legislature secured the repeal of the "Bennett Law." The reapportionment of the congressional and legislative districts under the 1890 census was unsatisfactory to the Republicans, who brought suit to annul it.
- June 17, ex-Gov. Harrison Ludington died. August 27, Lyman C. Draper died—he was secretary of the Wisconsin State Historical Society for thirty-three years (1854-86), and during that time the leading spirit in its work.
- 1892.—The State supreme court nullified the apportionment act, and a second similar act was likewise declared illegal. A special legislative session adopted a new apportionment that was not contested.
- July 25, a fire at Iron River caused a loss of \$200,000 and left 1,500 persons homeless. A succession of fires occurred in Milwaukee, including the Third Ward fire (October 28); \$5,000,000 in property was destroyed.
- 1893.—The State supreme court required former treasurers or their bondsmen to refund interest received on deposits of State money in banks.

Financial panic resulted in the failure of the Plankinton, the Marine & Fire, and other Milwaukee banks.

July 27, a disastrous fire occurred at Fifield, with a property loss of \$200,000; on the same day, Medford, a town of 1,800 inhabitants, was virtually destroyed from the same cause.

No. 21, ex-Gov. J. M. Rusk died.

1894.—July 26-30, disastrous forest fires visited Douglas, Bayfield, Ashland, Chippewa, Pierce, Taylor, Marathon, and Wood counties. Phillips, the county seat of Price, was almost entirely destroyed, and over twenty persons lost their lives.

1895.—A State census was taken, giving a population of 1,937,915. There was a severe drought and resultant light crops in southern Wisconsin, but an abundance of rain and heavy crops in northern counties.

February 27, Mrs. Cordelia A. P. Chester (formerly Mrs. Louis P. Harvey) died; July 4, Chief Justice Harlow S. Orton.

1896.—There was a large immigration to northern Wisconsin, as a result of a special effort to induce settlement and liberal State and county appropriations for the purpose.

The Wisconsin Free Library Commission was organized, and in Dunn County the travelling library system was initiated by State Senator James H. Stout.

May 23, ex-Gov. Lucius Fairchild died; Aug. 27, ex-Gov. Arthur Mac Arthur.

1897.—A corrupt practice act was passed by the legislature, requiring candidates and committees to file statements of political campaign expenses.

July 28, former U. S. Senator James R. Doolittle died.

1898.—Wisconsin raised and equipped four regiments of infantry and one battery for the Spanish American War—5,469 men in all.

Celebration of the fiftieth anniversary of the admission of Wisconsin to the Union.

In July and August occurred a strike of woodworkers in Oshkosh mills and factories, accompanied by rioting and bloodshed; State troops were called out, and peace was restored through compromise.

September 29, forest fires visited Barron and Polk counties, with \$500,000 loss; many settlers were rendered homeless; relief was administered by the military department of the State.

1899.—An anti-railway pass law was adopted by the legislature, and the State Tax Commission was instituted.

The Third regiment mustered out January 4-17; February 28, the Fourth regiment was mustered out at Anniston, Ala.

June 12, a cyclone destroyed New Richmond; over fifty persons were killed, with a property loss of \$1,600,000. Relief was sent from all over the State and from neighboring Minnesota cities.

1900.—The federal census showed a population of 2,069,042, a gain of 22.6 per cent in ten years.

A revival of lead and zinc mining commenced in southwestern Wisconsin.

October 19, dedication of the new State Historical Library Building at Madison.

In December was finished the harbor of refuge at Milwaukee, that had been nineteen years in course of building.

May 1-8, forest fires raged on Chequamegon Bay and Menomonee River, the damage reaching over \$1,000,000. July 6, a tornado swept Winnebago County, one person being killed and much damage done to property. August 20, a similar tornado swept Sheboygan, about seventy-five buildings being levelled.

March 29, former U. S. Senator Philetus Sawyer died.

1901.—January 7, Gov. Robert M. La Follette was inaugurated—the first native-born executive of the State. February 4, the battleship "Wisconsin" was put into commission; to it the people of the State presented, May 27, a silver service and bronze badge.

A system of agricultural courses for district schools and county schools of agriculture was inaugurated.

Great heat and drought throughout the summer, in southern Wisconsin, with consequent injury to crops. In November and December occurred an epidemic

of smallpox in northern Wisconsin; many logging camps were closed and loggers thrown out of work.

December 17, Postmaster-General Henry C. Payne died.

1902.—March 4, Prince Henry of Prussia, envoy of the German emperor to the United States, visited Milwaukee.

October 13 and 29, rulings of the department of the interior secured to Oneida, Brothertown, and Stockbridge Indians shares in the distribution of a large sum due from the government for New York land cessions.

November 1, a deposit of asbestos was located near Stevens Point. June 4, there was discovered a pearl worth \$10,000, the largest thus far found in Wisconsin fisheries.

July 2, a cyclone in Caledonia township, Racine County, caused the death of one man and wrecked many buildings. November 22, the ore docks at Ashland were burned, a score of persons being buried in the ruins, three killed, and many lives imperilled.

July 28, Charles Kendall Adams, former president of the State University, died.

1903.—A primary election law was passed, subject to a popular vote referendum. An ad valorem railway tax, a mortgage tax, and an inheritance tax were the chief features of the year's legislation. July 31, a decision of the State insurance department required life insurance companies to divide their surplus among policy holders; some of the companies took the matter to the courts.

There was a renewal of agitation for a new state to be called "Superior," to be formed out of territory in northern Wisconsin, the northern peninsula of Michigan, and northeast Minnesota.

September 28, a mass-meeting was held in Milwaukee to denounce municipal corruption; a citizens' committee was appointed to obtain evidence, and a grand jury drawn for indictment.

February 4, the chief of the Milwaukee fire department and three assistants were asphyxiated in a fire among chemicals in that city. April 22, a fire loss of \$750,000 took place at La Crosse. September 23 the town of Morse was almost annihilated by fire. July 4, thirty people were injured by the premature explosion of fireworks at Oregon. December 30, thirty Wisconsin people lost their lives in the Iroquois theatre fire in Chicago.

May 5, Chief Justice Orsamus Cole died.

1904.—May 18, the Republican State convention was opened at Madison; a portion of the delegates withdrew, and held a separate convention. Each meeting nominated a State ticket and chose delegates to the national convention, where the differences between the factions were finally adjudicated. November 8, a primary election law was endorsed by the voters of the State.

March 4, a federal survey law was passed, by which Stockbridge and Munsee Indians were to be allotted eighty acres of land per head, and a trust fund of \$75,000 was to be divided among them. September 26-30, the Chippewa celebrated the fiftieth anniversary of their final peace with the United States government.

June 5-9, the State University celebrated its golden jubilee (fiftieth anniversary of the first graduation). Representatives came from the leading American, Canadian, and European universities and learned societies. Charles R. Van Hise, the first alumnus to hold that office, was inaugurated president.

March 15 and April 2, the grand jury indicted several Milwaukee officials for bribe-taking; some of these were found guilty and punished by fines and imprisonment.

February 27, a large part of the State capitol at Madison was burned. Forest fires occurred May 4, in the vicinity of Tomahawk and Rhinelander; May 30, others were reported in the northern part of the State.

June 29, former U. S. Senator John L. Mitchell died; August 4, ex-Gov. James T. Lewis.

1905.—The legislature adopted a civil service act, regulating appointments to public office within the State. An act was passed creating a railway commission, empowered to regulate tariff rates; under this law the commission

was organized July 10. The State board of forestry was organized to prevent forest fires and acquire and manage State forest reserves. The Wisconsin history commission was established, to formulate a report on the best method of preparing a history of Wisconsin's part in the War of Secession.

Railway companies instituted suit in the State supreme court to determine the validity of the ad valorem tax law of 1903; November 4, a decision was rendered in favor of the law. February 21, the insurance case in the supreme court was decided in favor of the companies.

Agitation for the removal of the State capitol from Madison to either Oshkosh or Milwaukee was put at rest by preliminary appropriations for a new capitol building.

March 14, \$725,000 was returned to the State by the federal government, to reimburse the latter for the equipment of Wisconsin troops during the War of Secession.

Milwaukee trials for graft were continued; three grand juries brought in over three hundred indictments of eighty-four persons; many convictions were secured, and gambling suppressed. Green Bay, likewise, suppressed gambling by a raid (February 27), and cleansed its municipal government.

The following prominent Wisconsin citizens died: April 15, Halbert E. Paine; April 29, William Plankinton; June 10, Andrew Jackson Turner; June 19, Albert O. Wright.

1906.—Direct State taxes were entirely remitted, the new tax laws bringing in sufficient revenue from railways, inheritances, etc.

May 11, the United States court issued an order dissolving the paper mill trust, which was largely composed of Wisconsin concerns.

March 18, the steamer "Atlanta" burned off Sheboygan, seventy-five passengers being rescued with difficulty. Forest fires occurred May 18-19, when Stanley, Chippewa County, and Auburndale, Wood County, were partially destroyed; Marathon County was fire-swept, and Wausaukee, Marinette County, hemmed in.

The following prominent Wisconsin citizens died: July 7, Henry C. Adams; October 20, Stephen D. Carpenter; October 14, Herbert W. Chynoweth; January 12, Andrew L. Elmore; February 6, David B. Frankenburgér; October 29, Bishop Isaac Lea Nicholson.

1907.—Legislative appropriations were completed for a new capitol at Madison, to cost ultimately \$6,000,000. Significant legislation occurred as follows: The railway commission was charged with the oversight of all public utility corporations; a State board was appointed to select special sites of historic or picturesque interest suitable for public parks, to become the property of the State; a law establishing two cents per mile as the legal rate for railway passenger traffic, went into effect; laws for the more complete regulation of insurance companies were passed; the Wisconsin history commission was empowered to commence publication of historical material relative to the State's part in the War of Secession.

July 23, a monument to Nelson Dewey, first governor of the State, was unveiled at Lancaster.

The Potawatomi Indians of Wood County participated in the distribution of the trust fund created by the federal treaty of 1848. The Oneida Indians having received the fee simple to reservation in Brown and Outagamie counties, sold large portions thereof to whites.

Casualties—July 4, a cyclone passed over Green Lake and Waushara counties, causing a loss of twenty lives and much property damage; August 7, a tornado central over eastern Minnesota, Iowa, and western Wisconsin caused loss of twenty lives and over \$500,000 damage; August 11, a similar storm caused \$500,000 damage near La Crosse and Sparta. January 5 and August 21, severe explosions occurred in the powder works at Pleasant Prairie, causing loss of life. October 12, the steamer "Cypress," from Superior, foundered on Lake Superior, with loss of twenty-two lives.

The following prominent Wisconsin citizens died: February 16, Gen. George E. Bryant; March 11, Hon. Clinton Babbitt; March 26, Judge Samuel Ryan; April 1, Mrs. Charlotte Ouisconsin Van Cleve; July 25, R. H. Halsey, presi-

dent of Oshkosh normal school; September 1, Samuel Marshall of Milwaukee; November 18, Prof. Storm Bull; December 17, Dr. J. M. Barnett, Superior pioneer; December 30, Chief Justice John B. Cassoday.

1908.—Ambassador James Bryce delivered the baccalaureate address at the State University. The will of William F. Vilas created a trust fund, from which it is hoped that ultimately \$30,000,000 will accrue to the State University.

July 24, the governor appointed a forest conservation commission for the State. The federal government presented 20,000 acres to the State to be added to its forest reserve, the choice of location to rest with the State.

Twenty-four life insurance companies, doing business within Wisconsin, withdrew because of unwillingness to comply with laws passed by the legislature of 1907.

September 29, the supreme court pronounced unconstitutional the eight-hour law for employees of railway and telegraph companies.

Several public utility corporations surrendered their franchises—among them the Beloit Water, Gas, and Electric Company (June 20), and the Chippewa Falls Waterworks and Lighting Company (June 30).

The Milwaukee charter was revised by a commission chosen by citizens.

Forest fires—April 22, Mesinee was threatened with forest fires, which also spread along the shore of Lake Superior. In the autumn, fires broke out over a wide area; Bayfield sustained a loss of \$200,000; Wausau was saved only by the shifting of the wind; and September 20, Rhineland received assistance from Milwaukee fire department. By Sept. 23, the danger was over. An estimated loss of between five and ten millions occurred in this State alone. October 17, fires began again, chiefly in the northern peninsula of Michigan; October 19, six square miles were burning east of Lake Namekagon. Fire marshals and the Wisconsin State Forestry Department rendered efficient aid in preventing the spread of general conflagrations and extinguishing incipient fires.

The following prominent Wisconsin citizens died: Jan 11, Maj. John E. Armitage; February 2, Maj. C. B. ("Doc.") Aubury; May 23, Julius T. Clark; July 3, Dr. William Monroe, veteran of Black Hawk War; August 12, Rear-Admiral J. K. Cogswell; August 27, former U. S. Senator and Postmaster-General William F. Vilas; December 9, Dr. William Mackie, of Milwaukee.

1909.—Significant legislation consisted of laws permitting cities to establish a commission form of government; providing for a uniform divorce law; a pension and retirement law for Milwaukee school teachers.

May 2, the supreme court rendered a decision upholding the validity of the inheritance tax law of 1903. A United States district judge held that Indians are citizens of the State.

A Lincoln statue in bronze was unveiled June 22 at the State University. The United States established a forest-products laboratory at the University.

The Tank Cottage at Green Bay, supposed to be the oldest building in the state, having been removed to Union Park by the Green Bay Historical Society, was dedicated August 11.

The following prominent citizens of Wisconsin died: January 18, S. L. Sheldon, of Madison; January 24, Joseph M. Bostwick, of Janesville; January 25, Judge Romanzo Bunn; February 14, N. B. Van Slyke, Madison banker; February 22, Rear-Admiral C. S. Cotton; February 25, George B. Burrows, former speaker of Assembly; March 17, ex-Gov. William R. Taylor; March 29, Hon. Atley Peterson; April 21, ex-Gov. Edward Salomon; April 27, former Congressman Joseph W. Babcock; May 5, Edwin D. Cee, former pension agent; May 6, Judge Henry L. Palmer; September 12, George F. Peabody of Appleton; October 12, Dr. W. A. Gordon of Northern Insane Hospital; October 17, W. W. Cargill of La Crosse.

1910.—The federal census showed a population of 2,333,860, or 42.2 persons per square mile of territory.

February 17, Eau Claire was the first Wisconsin city to adopt a commission form of government.

April 5, Milwaukee elected a full municipal Socialist ticket—the first large city to be governed by that party. November 8, the Socialists carried Milwaukee county, electing Victor Berger first Socialist member of Congress.

John Dietz of Cameron Dam, defied the State authorities and was besieged October 2-8, in his cabin; two of Dietz's children were wounded, and during the last days of the siege a deputy sheriff was shot.

Casualties—January 3, four firemen were killed at Milwaukee by a falling factory wall. April 23, a severe storm and blizzard killed much of the fruit and fresh vegetation in the lower counties of the State. May 6, a large portion of the Theological Seminary, known as "Nashotah House," burned near Delafield. September 9, a carferry between Ludington and Milwaukee foundered with a loss of twenty-nine lives. September 15, an aeroplane fell at the state fair, injuring several spectators.

Forest fires were prevalent during the spring and summer. May 11, Mosinee was partially burned, and the surrounding region much damaged until rain fell May 17. July 6, the town of Cornucopia was surrounded by fire but saved by rains two days later. During the same month an area fifty miles long by forty wide was burned over near Chippewa Falls, 300 persons were rendered homeless, and three lives were known to have been lost. July 20, several villages near Merrill were in great peril—400 in one village were saved by a train rescue; the Northwestern Railway established fire-fighting apparatus along its line.

The following prominent Wisconsin citizens died: February 10, Z. G. Simmons of Kenosha; February 15, Gen. Louis Auer of Milwaukee; March 4, Mrs. Hannah Vedder of Milwaukee; April 13, Mrs. William P. Lyon; April 5, William A. Rublee, vice-consul at Hong Kong; June 9, Frederick Sivyer of Milwaukee; July 20, Dr. Walter L. Rankin, former president of Carroll College; August 21, Halle Steensland of Madison; October 5, Frank A. Flower, consul to Liberia; November 5, Mrs. Anna Juneau McGee, a granddaughter of Solomon Juneau; November 20, Capt. Irving M. Bean of Milwaukee; November 29, Judge Elisha W. Keyes; December 8, Hon. James H. Stout; December 11, Judge James J. Percles; December 31, Joseph Dessert of Mosinee.

1911.—Significant legislation: two new commissions—public affairs and industrial; an income tax; labor legislation—to protect women and children, workmen's compensation law, and a state life insurance law; good roads law; home rule for Milwaukee; corrupt practices act; Sunday closing; teachers' pension act; regulation of water powers; second-choice primary; submission to popular vote, of constitutional amendments permitting woman suffrage, and the principle of the initiative, referendum, and recall. Boundary dispute with Minnesota to be adjudicated by legislative committee.

March 7, celebration of centenary of birth of Increase A. Lapham. May 22, dedication of Wisconsin soldiers' monument at Vicksburg. June 1, memorial to Judge Luther S. Dixon unveiled at Madison. Milwaukee instituted a child welfare bureau and an art commission for public monuments.

Casualties—March 9, explosion of powder mill at Pleasant Prairie; town wrecked, property damaged 100 miles distant. March 16, coal-hoist dynamited in labor war in Milwaukee. March 22, five firemen killed and fourteen injured in Milwaukee fire. July 1, West Salem almost entirely destroyed by fire. Oct. 6, flood nearly demolished Black River Falls; aid furnished to sufferers by many cities.

The following prominent Wisconsin citizens died; Jan. 1, Gustav Frelson, for twenty-seven years in charge of Milwaukee's associated charities. Jan. 1, Rt. Rev. Mgr. James J. Keogh of Milwaukee. Jan. 5, Martin M. Secor, ex-mayor of Racine. Jan. 24, Ephraim Mariner of Milwaukee. Jan. 29, Judge Robert M. Bashford of Madison. Feb. 5, Robert L. McCormick, ex-president of State Historical Society. April 10, Prof. John C. Freeman of the State University. May 10, Judge Nathan C. Giffin of Fond du Lac. May 31, Henry G. Mitchell of Racine. June 2, Pres. Albert Salisbury of Whitewater Normal School. June 10, Judge John J. Jenkins of Chippewa Falls. July 3, Ogden H. Fethers of Janesville. July 13, Timothy E. Ryan of Waukesha. Aug. 12, Judge Charles M. Webb of Grand Rapids. Oct. 2, Dr. John Bascom, former

president of State University. Oct. 7, Judge J. V. Quarles of Milwaukee. Oct. 15, Harvey Clark of Madison, ex-member of Board of Control.

1912.—April 23, special session of legislature; relief for Black River Falls appropriated; Lloyd state insurance plan adopted; municipal nonpartisan law passed.

March 27, U. S. Senator Isaac Stephenson, as result of investigation of his election, declared entitled to seat. State primary preferential carried by La Follette (Rep.) and Wilson (Dem.). Nov. 5, Wilson carried the state, but state government left in hands of Republicans.

Jan. 30, state supreme court declared water-power act of 1911 unconstitutional. May 14, same court made similar ruling regarding Milwaukee home-rule act. Madison (Jan. 30), Waukesha (Feb. 6), Sparta (Feb. 20), and Menasha (March 8) rejected commission form of local government; Superior (Feb. 24) adopted the same. April 2, Milwaukee Socialists defeated by nonpartisan ticket. April 2, Eau Claire elected a Socialist as head of commission for city government. Milwaukee begins campaign for an enlarged harbor, and carries on successful anti-vice crusade.

Feb. 10, Lake Michigan frozen from shore to shore. Sept. 22, Eugen Kuehneman of Germany, first Carl Schurz memorial professor at the State University, arrived at Madison. Oct. 7, bronze tablet unveiled at Lelsie (old Belmont) on site of first territorial capitol, in commemoration of first territorial legislature which met therein Oct. 25, 1836. Oct. 15, assassination of Col. Theodore Roosevelt attempted in Milwaukee. Oct. 24, state life insurance project inaugurated.

Casualties—July 24, Wausau inundated by breaking of powder-dam on upper Wisconsin. Sept. 2, cloudburst and floods in northern portion of state. Hog-cholera epidemic caused large loss.

The following prominent Wisconsin citizens died: Jan. 24, Gen. Charles H. Russell, state pension clerk; H. C. Putman, pioneer lumberman of Eau Claire; Col. Benjamin F. Parker, grand world-secretary of Good Templars. Feb. 18, Judge John F. Donovan of Milwaukee. Feb. 24, Charles Barwig of Mayville, ex-Congressman; Thomas W. Spence, Milwaukee lawyer, fell dead before supreme court in Madison. March 8, Robert Nunnemacher of Milwaukee. April 14, Capt. E. G. Crosby of Milwaukee perished in "Titanic" disaster. April 18, J. W. Skinner, first vice president of Northwestern Mutual Life Insurance Company. April 20, Jacob E. Friend of Milwaukee. May 14, Mrs. Roseline Peck, pioneer of Madison and Baraboo; Judge Warren D. Tarrant of state circuit court. June 20, Gen. Edward S. Bragg, of the "Iron Brigade." Aug. 31, Bishop C. C. Grafton of Fond du Lac. Sept. 6, Lieut.-Gen. Arthur MacArthur, U. S. A. October 1, Col. George W. Bird, Madison lawyer. Oct. 12, W. W. Daniells, professor-emeritus of state university. Dec. 25, Edward P. Vilas, Milwaukee lawyer.

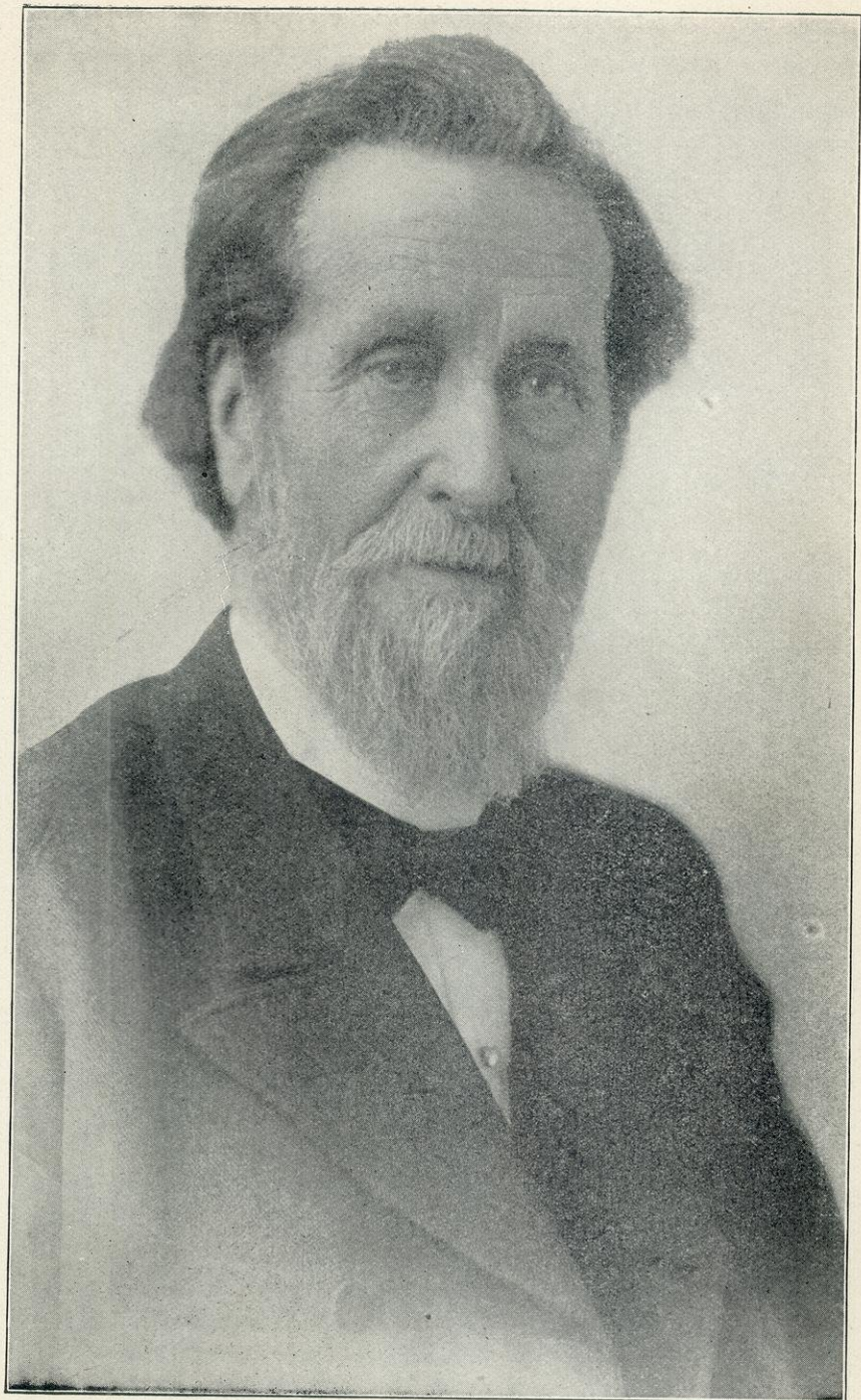

ISAAC STEPHENSON
United States Senator

TERRITORIAL GOVERNMENT.

TERRITORIAL OFFICERS OF WISCONSIN.

GOVERNORS.

Henry Dodge.....from July 4, 1836, to October 5, 1841
James Duane Doty.....from October 5, 1841, to September 16, 1844
Nathaniel P. Tallmadge.....from September 16, 1844, to May 13, 1845
Henry Dodge.....from May 13, 1845, to June 7, 1848

SECRETARIES.

John S. Horner.....appointed by Andrew Jackson, May 6, 1836
William B. Slaughter.....appointed by Andrew Jackson, Feb. 16, 1837
Francis J. Dunn.....appointed by Martin Van Buren, Jan. 25, 1841
A. P. Field.....appointed by John Tyler, April 23, 1841
George R. C. Floyd.....appointed by James K. Polk, Oct. 30, 1843
John Catlin.....appointed by James K. Polk, Feb. 24, 1846

SUPREME COURT.

Charles Dunn, C. J.....appointed by Andrew Jackson, Aug., 1836
William C. Frazer, A. J.....appointed by Andrew Jackson, July, 1836
David Irvin, A. J.....appointed by Andrew Jackson, Sept., 1836
Andrew G. Miller, A. J.....appointed by Martin Van Buren, Nov., 1838

ATTORNEYS GENERAL.

Henry S. Baird.....appointed by Governor Dodge, Dec. 7, 1836
Horatio N. Wells.....appointed by Governor Dodge, March 30, 1839
Mortimer M. Jackson.....appointed by Governor Dodge, June 26, 1841
William Pitt Lynde.....appointed by Governor Tallmadge, Feb. 22, 1845
A. Hyatt Smith.....appointed by Governor Dodge, Aug. 4, 1845

CLERKS OF THE COURT.

John Catlin.....appointed at December term, 1836
Simeon Mills.....appointed at July term, 1839
La Fayette Kellogg.....appointed at July term, 1840

UNITED STATES DISTRICT ATTORNEYS.

William W. Chapman.....appointed by Andrew Jackson, 1836
Moses M. Strong.....appointed by Martin Van Buren, 1838
Thomas W. Sutherland.....appointed by John Tyler, 1841
William Pitt Lynde.....appointed by James K. Polk, 1846

STATE GOVERNMENT OF WISCONSIN

FROM ITS ORGANIZATION

NOTE—The term of office of all elective state officers commences on the first Monday in January of the odd numbered years. Previous to the constitutional amendment of 1882, the term of office began in the even numbered years.

GOVERNORS.

Name.	Residence.	From	To
Nelson Dewey	Lancaster	June 7, 1848	Jan. 5, 1852
Leonard J. Farwell.....	Madison	Jan. 5, 1852	Jan. 2, 1854
Wm. A. Barstow	Waukesha	Jan. 2, 1854	Mar. 21, 1856
Arthur McArthur	Milwaukee	Mar. 21, 1856	Mar. 25, 1856
Coles Bashford	Oshkosh	Mar. 25, 1856	Jan. 4, 1858
Alex. W. Randall.....	Waukesha	Jan. 4, 1858	Jan. 6, 1862
Louis P. Harvey	Shopiere	Jan. 6, 1862	Apr. 19, 1862
Edward Salomon	Milwaukee	Apr. 19, 1862	Jan. 4, 1864
James T. Lewis.....	Columbus	Jan. 4, 1864	Jan. 1, 1866
Lucius Fairchild.....	Madison	Jan. 1, 1866	Jan. 1, 1872
C. C. Washburn	La Crosse	Jan. 1, 1872	Jan. 5, 1874
William R. Taylor.....	Cottage Grove	Jan. 5, 1874	Jan. 3, 1876
Harrison Ludington	Milwaukee	Jan. 3, 1876	Jan. 7, 1878
Wm. E. Smith.....	Milwaukee	Jan. 7, 1878	Jan. 2, 1882
Jeremiah M. Rusk.....	Viroqua	Jan. 2, 1882	Jan. 7, 1889
William D. Hoard.....	Pt. Atkinson	Jan. 7, 1889	Jan. 5, 1891
George W. Peck.....	Milwaukee	Jan. 5, 1891	Jan. 7, 1895
William H. Upham.....	Marshfield	Jan. 7, 1895	Jan. 4, 1897
Edward Scofield.....	Oconto	Jan. 4, 1897	Jan. 7, 1901
Robert M. La Follette*	Madison	Jan. 7, 1901	Jan. 1, 1906
James O. Davidson†.....	Soldiers Grove	Jan. 1, 1906	Jan. 2, 1911
Francis E. McGovern.....	Milwaukee	Jan. 2, 1911

LIEUTENANT GOVERNORS.

John E. Holmes.....	Jefferson	June 7, 1848	Jan. 7, 1850
Samuel W. Beal.....	Taycheedah	Jan. 7, 1850	Jan. 5, 1852
Timothy Burns.....	La Crosse	Jan. 5, 1852	Jan. 2, 1854
James T. Lewis.....	Columbus	Jan. 2, 1854	Jan. 7, 1856
Arthur McArthur	Milwaukee	Jan. 7, 1856	Jan. 4, 1858
E. D. Campbell.....	La Crosse	Jan. 4, 1858	Jan. 2, 1860
Butler G. Noble.....	Whitewater	Jan. 2, 1860	Jan. 6, 1862
Edward Salomon	Milwaukee	Jan. 6, 1862	Apr. 19, 1862
Wyman Spooner	Elkhorn	Jan. 14, 1863	Jan. 3, 1870
Thaddeus C. Pound.....	Chippewa Falls	Jan. 3, 1870	Jan. 1, 1872
Milton H. Petit.....	Kenosha	Jan. 1, 1872	Mar. 23, 1873
Charles D. Parker.....	Pleasant Valley	Jan. 5, 1874	Jan. 7, 1878
James M. Bingham.....	Chippewa Falls	Jan. 7, 1878	Jan. 2, 1882
Sam S. Pfield.....	Ashland	Jan. 2, 1882	Jan. 3, 1887
Geo. W. Ryland.....	Lancaster	Jan. 3, 1887	Jan. 5, 1891
Charles Jonas.....	Racine	Jan. 5, 1891	Apr. 4, 1894
Emil Baensch.....	Manitowoc	Jan. 8, 1895	Jan. 2, 1899
Jesse Stone.....	Watertown	Jan. 2, 1899	Jan. 5, 1903
James O. Davidson‡.....	Soldiers Grove	Jan. 5, 1903	Jan. 1, 1906
William D. Conner.....	Marshfield	Jan. 7, 1907	Jan. 4, 1909
John Strange.....	Oshkosh	Jan. 4, 1909	Jan. 2, 1911
Thos. Morris.....	La Crosse.....	Jan. 2, 1911

*Resigned to accept the office of United States senator.

†Filled vacancy caused by resignation of Gov. R. M. La Follette.

‡Became governor upon resignation of Gov. R. M. La Follette.

SECRETARIES OF STATE.

Thos. McHugh	Delavan	June	7, 1848	Jan.	7, 1850
Wm. A. Barstow	Waukesha	Jan.	7, 1850	Jan.	5, 1852
C. D. Robinson	Green Bay	Jan.	5, 1852	Jan.	2, 1854
Alex. T. Gray	Janesville	Jan.	2, 1854	Jan.	7, 1856
David W. Jones	Belmont	Jan.	7, 1856	Jan.	2, 1860
Louis P. Harvey	Shopiere	Jan.	2, 1860	Jan.	6, 1862
James T. Lewis	Columbus	Jan.	6, 1862	Jan.	4, 1864
Lucius Fairchild	Madison	Jan.	4, 1864	Jan.	1, 1866
Thomas S. Allen	Mineral Point	Jan.	1, 1866	Jan.	3, 1870
Llewelyn Breese	Portage	Jan.	3, 1870	Jan.	5, 1874
Peter Doyle	Prairie du Chien	Jan.	5, 1874	Jan.	7, 1878
Hans B. Warner	Ellsworth	Jan.	7, 1878	Jan.	2, 1882
Ernst G. Timme	Kenosha	Jan.	2, 1882	Jan.	5, 1891
Thomas J. Cunningham	Chippewa Falls	Jan.	5, 1891	Jan.	7, 1895
Henry Casson	Viroqua	Jan.	7, 1895	Jan.	2, 1899
William H. Froehlich	Jackson	Jan.	2, 1899	Jan.	5, 1903
Walter L. Houser	Mondovi	Jan.	5, 1903	Jan.	7, 1907
Jas. A. Frear	Hudson	Jan.	7, 1907	Jan.	6, 1913
John S. Donald	Mount Horeb	Jan.	6, 1913		

STATE TREASURERS.

Jairus C. Fairchild	Madison	June	7, 1848	Jan.	5, 1852
Edward H. Janssen	Cedarburg	Jan.	5, 1852	Jan.	7, 1856
Charles Kuehn	Manitowoc	Jan.	7, 1856	Jan.	4, 1858
Samuel D. Hastings	Trempealeau	Jan.	4, 1858	Jan.	1, 1866
William E. Smith	Fox Lake	Jan.	1, 1866	Jan.	3, 1870
Henry Baetz	Manitowoc	Jan.	3, 1870	Jan.	5, 1874
Ferdinand Kuehn	Milwaukee	Jan.	5, 1874	Jan.	7, 1878
Richard Guenther	Oshkosh	Jan.	7, 1878	Jan.	2, 1882
Edward C. McFetridge	Beaver Dam	Jan.	2, 1882	Jan.	3, 1887
Henry B. Harshaw	Oshkosh	Jan.	3, 1887	Jan.	5, 1891
John Hunner	Eau Claire	Jan.	5, 1891	Jan.	7, 1895
Sewell A. Peterson	Rice Lake	Jan.	7, 1895	Jan.	2, 1899
James O. Davidson	Soldiers Grove	Jan.	2, 1899	Jan.	5, 1903
John J. Kempf	Milwaukee	Jan.	5, 1903	July 30, 1904	
Thos. M. Purtell*	Cumberland	July	30, 1904	Jan.	2, 1905
John J. Kempf	Milwaukee	Jan.	2, 1905	Jan.	7, 1907
Andrew H. Dahl	Westby	Jan.	7, 1907	Jan.	6, 1913
Henry Johnson	Suring	Jan.	6, 1913		

ATTORNEYS GENERAL.

James S. Brown	Milwaukee	June	7, 1848	Jan.	7, 1850
S. Park Coon	Milwaukee	Jan.	7, 1850	Jan.	5, 1852
Experience Estabrook	Geneva	Jan.	5, 1852	Jan.	2, 1854
George B. Smith	Madison	Jan.	2, 1854	Jan.	7, 1856
William R. Smith	Mineral Point	Jan.	7, 1856	Jan.	4, 1858
Gabriel Bouck	Oshkosh	Jan.	4, 1858	Jan.	2, 1860
James H. Howe	Green Bay	Jan.	2, 1860	Oct.	7, 1862
Winfield Smith	Milwaukee	Oct.	7, 1862	Jan.	1, 1866
Charles R. Gill	Watertown	Jan.	1, 1866	Jan.	3, 1870
Stephen S. Barlow	Dellona	Jan.	3, 1870	Jan.	5, 1874
A. Scott Sloan	Beaver Dam	Jan.	5, 1874	Jan.	7, 1878
Alexander Wilson	Mineral Point	Jan.	7, 1878	Jan.	2, 1882
Leander F. Frisby	West Bend	Jan.	2, 1882	Jan.	3, 1887
Charles E. Estabrook	Manitowoc	Jan.	3, 1887	Jan.	5, 1891
James L. O'Connor	Madison	Jan.	5, 1891	Jan.	7, 1895
William H. Mylrea	Wausau	Jan.	7, 1895	Jan.	2, 1899
Emmett R. Hicks	Oshkosh	Jan.	2, 1899	Jan.	5, 1903
L. M. Sturdevant	Nellsville	Jan.	5, 1903	Jan.	7, 1907
Frank L. Gilbert	Madison	Jan.	7, 1907	Jan.	2, 1911
Levi H. Bancroft	Richland Center	Jan.	2, 1911	Jan.	6, 1913
Walter C. Owen	Malden Rock	Jan.	6, 1913		

*Appointed to fill vacancy caused by failure of John J. Kempf to file required bond.

STATE SUPERINTENDENTS OF PUBLIC INSTRUCTION.

(Office created August 16, 1848.)

Eleazer Root	Waukesha	Jan. 1, 1849	Jan. 5, 1852
Azel P. Ladd	Shullsburg	Jan. 5, 1852	Jan. 2, 1854
Hiram A. Wright	Prairie du Chien	Jan. 2, 1854	May 29, 1855
A. Constantine Barry	Racine	June 26, 1855	Jan. 4, 1858
Lyman C. Draper	Madison	Jan. 4, 1858	Jan. 2, 1860
Josiah L. Pickard	Platteville	Jan. 2, 1860	Sept. 30, 1864
John G. McMynn	Racine	Oct. 1, 1864	Jan. 6, 1868
Alexander J. Craig	Madison	Jan. 6, 1868	July 6, 1870
Samuel Fallows	Milwaukee	July 6, 1870	Jan. 4, 1874
Edward Searling	Milton	Jan. 4, 1874	Jan. 7, 1878
William C. Whitford	Milton	Jan. 7, 1878	Jan. 2, 1882
Robert Graham	Oshkosh	Jan. 2, 1882	Jan. 3, 1887
Jesse B. Thayer	River Falls	Jan. 3, 1887	Jan. 5, 1891
Oliver E. Wells	Appleton	Jan. 5, 1891	Jan. 7, 1895
John Q. Emery	Albion	Jan. 7, 1895	Jan. 2, 1899
Lorenzo D. Harvev	Milwaukee	Jan. 2, 1899	Jan. 5, 1903
Charles P. Cary	Delavan	Jan. 5, 1903	

INSURANCE COMMISSIONERS.

(By Chapter 56, Section 32, General Laws of 1867, the Secretary of State was Commissioner of Insurance *ex officio* until the passage of Chapter 214, Laws of 1878, creating the office of Insurance Commissioner, which office was made elective by Chapter 300, Laws of 1881.)

Philip L. Spooner, Jr.	Madison	Apr. 1, 1878	Jan. 3, 1887
Philip Cheek, Jr.	Baraboo	Jan. 3, 1887	Jan. 5, 1891
Wilbur M. Root	Sheboygan	Jan. 5, 1891	Jan. 7, 1895
William A. Fricke	Milwaukee	Jan. 7, 1895	Oct. 15, 1898
Emil Giljohann	Milwaukee	Oct. 15, 1898	Jan. 5, 1903
Zeno M. Host	Milwaukee	Jan. 5, 1903	Jan. 1, 1907
Geo. E. Beedle	Embarrass	Jan. 7, 1907	Jan. 2, 1911
Herman L. Ekern	Whitehall	Jan. 2, 1911	

JUSTICES OF THE SUPREME COURT.

(The Supreme Court was not separately organized until 1853, previous to which time the judges of the Circuit Court were *ex officio* Justices of the Supreme Court.)

Name.	Circuit.	Date.	Termination of Service.
Alex W. Stow, C. J.	4th	August 28, 1848, to	Jan. 1, 1851
Edward V. Whiton, A. J.	1st	August 28, 1848, to	June 1, 1853
Levi Hubbell, A. J.	2d	August 28, 1848, to	June 1, 1853
Charles H. Larabee, A. J.	3d	August 28, 1848, to	June 1, 1853
Mortimer M. Jackson, A. J.	5th	August 28, 1848, to	June 1, 1853
Timothy C. Howe, A. J.	4th	January 1, 1851, to	June 1, 1853
Wiram Knowlton, A. J.	6th	August 6, 1850, to	June 1, 1853

¹Elected Chief Justice June 18, 1851.

²During the legislative session of 1911 this office was made appointive instead of elective.

JUSTICES OF THE SUPREME COURT—SEPARATE ORGANIZATION.

NAME.	TITLE.	DURATION OF SERVICE.	
		Beginning.	Ending.
Edward V. Whiton.....	C. J.	June 1, 1853	April 12, 1859
Luther S. Dixon.....	C. J.	April 20, 1859	June 17, 1874
Edward G. Ryan.....	C. J.	June 17, 1874	Oct. 19, 1880
Orsamus Cole.....	C. J.	Nov. 11, 1880	Jan. 4, 1892
Samuel Crawford.....	A. J.	June 1, 1853	May 31, 1855
Abram D. Smith.....	A. J.	June 1, 1853	June 21, 1859
Orsamus Cole.....	A. J.	June 1, 1855	Nov. 11, 1880
Byron Paine.....	A. J.	June 21, 1859	Nov. 15, 1867
Jason Downer.....	A. J.	Nov. 15, 1864	Sept. 10, 1871
Byron Paine.....	A. J.	Sept. 10, 1867	Jan. 13, 1894
William P. Lyon ¹	J.	Jan. 20, 1871	Jan. 1, 1891
David Taylor ²	J.	April 18, 1878	April 3, 1895
Harlow S. Orton ³	J.	April 18, 1873	July 4, 1895
John B. Cassoday ⁴	J.	Nov. 11, 1880	Dec. 30, 1907
*John B. Winslow ⁵	J.	May 4, 1891	1st M. Jan., 1916
Silas U. Pinney ⁶	J.	Jan. 4, 1892	Nov. 9, 1898
Alfred W. Newman ⁷	J.	Jan. 1, 1894	Jan. 12, 1898
*Roujet D. Marshall.....	J.	Aug. 5, 1895	1st M. Jan., 1918
Charles V. Bardeen ⁸	J.	Jan. 20, 1898	Mar. 20, 1903
Joshua E. Dodge ⁹	J.	Nov. 19, 1898	Sept. 1, 1910
*Robert G. Siebecker ¹⁰	J.	April 9, 1903	1st M. Jan., 1914
*James C. Kerwin.....	J.	Jan. 2, 1905	1st M. Jan., 1915
*William H. Timlin.....	J.	Jan. 7, 1907	1st M. Jan., 1917
Robert M. Bashford ¹¹	J.	Jan. 6, 1908	June 30, 1908
*John Barnes ¹²	J.	July 1, 1908	1st M. Jan., 1920
*Aad. J. Vinje ¹³	J.	Sept. 10, 1910	1st M. Jan., 1922

*Present members of the court, with dates showing expiration of terms.

CLERKS OF THE SUPREME COURT.

James R. Brigham.....	Appointed August term	1848
Samuel W. Beale.....	Appointed Dec. 12	1851
La Fayette Kellogg.....	Appointed June 1	1853
Clarence Kellogg	Appointed June 11	1878

¹ Became Chief Justice *Ex officio* on 1st M. Jan., 1892.

² Deceased April 2, 1891.

³ Became Chief Justice *Ex officio* on 1st M. Jan., 1894. Deceased July 4, 1895.

⁴ Became Chief Justice *Ex officio* on July 4, 1895. Deceased Dec. 30, 1907.

⁵ Became Chief Justice *Ex officio* on December 30, 1907.

⁶ Resigned Nov. 9, 1898.

⁷ Deceased Jan. 12, 1898.

⁸ Deceased March 20, 1903.

⁹ Appointed to fill vacancy caused by the resignation of Silas U. Pinney. Elected April 4, 1899, to fill unexpired term ending 1st M. Jan., 1902. Re-elected —1906, for full term. Resigned September 1, 1910.

¹⁰ Appointed to fill vacancy caused by the death of Charles V. Bardeen. Elected April 7, 1903, for full term.

¹¹ Appointed to fill vacancy caused by the death of John B. Cassoday.

¹² Elected April 7, 1908, to fill unexpired term ending 1st M. Jan., 1910. Re-elected April 6, 1909 for full term.

¹³ Appointed Sept. 10, 1910, to fill vacancy caused by resignation of Joshua E. Dodge. Elected April 4th, 1911, for full term.

MEMBERS OF WISCONSIN LEGISLATURES.

FROM 1848 TO 1911, INCLUSIVE.

SENATORS.

Names.	Post-office Address and County Represented.	Sessions.
Abert, George A.	Milwaukee, Milwaukee	1877, 78, b.
Abrams, Wm. J.	Green Bay, Brown	1868, 69, b.
Ackley, Edward F.	Chippewa Falls, Chippewa	1913.
Ackley, Henry M.	Oconomowoc, Waukesha	1882, 83.
Adams, Henry	Monticello, Green	1866, 67, 68, 69, b.
Adams, John	Black Earth, Dane	1882, 83, b.
Adams, John Q.	Fall River, Columbia	1854, 55, 56, b.
Alban, James S.	Plover, Portage	1852, 53.
Albers, W. W.	Wausau, Marathon	1911, 13.
Allen, Benjamin	Hudson, St. Croix	1853, 54.
Altpeter, Oscar	Milwaukee, Milwaukee	1893, 95.
Anderson, Matthew	Cross Plains, Dane	1878, 79, 80, 81, b.
Andrews, Abram D.	River Falls, Pierce	1878, 79.
Anson, Frank A.	Milwaukee, Milwaukee	1899, 01, b.
Apple, Adam	North Cape, Racine	1891, 93, b.
Arnold, Alexander A.	Galesville, Trempealeau	1877, 78, b.
Austin, William H.	Milwaukee, Milwaukee	1895, 97.
Avery, Frank	Baraboo, Sauk	1889, 91, b.
Bacon, Orrin	Monticello, Green	1872, 73, b.
Bailey, Dana R.	Baldwin, St. Croix	1878, 79.
Baker, Robert H.	Racine, Racine	1873, 75, 76.
Baldwin, George	Chilton, Calumet	1870, 71, b.
Barber, J. Allen	Lancaster, Grant	1856, 57, b.
Barden, Levi W.	Portage, Columbia	1875, 76, 77, 78, b.
Barker, H. W.	Sparta, Monroe	1907, 09.
Barlow, Stephen S.	Delton, Sauk	1868, 69, b.
Barnes, S. W.	Waterloo, Jefferson	1856, 57.
Barney, John A.	Mayville, Dodge	1875, 76.
Barnum, George S.	Waukau, Winnebago	1865, 66, b.
Barron, Henry D.	St. Croix Falls, Polk	1874, 75, 76, b.
Bartlett, M. D.	Durand, Pepin	1862, 63.
Bartlett, Oscar F.	East Troy, Walworth	1860, 61.
Bashford, Coles	Oshkosh, Winnebago	1853, 54, 55.
Bashford, Robert M.	Madison, Dane	1893, 95.
Baxter, Charles H.	Lancaster, Grant	1893, 95, 97, 99.
Beach, Z. P.	Whitewater, Walworth	1903, 05.
Bean, Samuel C.	Lake Mills, Jefferson	1857, 58, 61, 62.
Bechtner, Paul	Milwaukee, Milwaukee	1891, 93.
Belden, Philo	Rochester, Racine	1871, 72, b.
Bennett, Alden I.	Beloit, Rock	1858, 59, 60, 61.
Bennett, George	Kenosha, Kenosha	1860, 61.
Bennett, Joseph B.	Watertown, Jefferson	1879, 80.
Bennett, Stephen O.	Raymond, Racine	1851, 52, b.
Bennett, Van S.	Rockton, Vernon	1882, 83, b.
Bentley, John A.	Sheboygan, Sheboygan	1865, 66.

b See list of Assemblymen.

SENATORS—Continued.

Names.	Post-office Address and County Represented.	Sessions.
Bichler, Wm. J.	Belgium, Ozaukee	1913.
Billings, Henry M.	Highland, Iowa	1848, b.
Bird, H. P.	Wausaukee, Marinette	1903, 05, 07, 09.
Bishop, Isaac T.	Somers, Kenosha	1907, 09, 11, 13.
Bissell, William G.	Lodi, Columbia	1899, 1901.
Black, John	Milwaukee, Milwaukee	1874, 75, b.
Blackstone, John W.	Shullsburg, Lafayette	1880, 81.
Blaine, John J.	Boscobel, Grant	1909, 11.
Blair, Andrew M.	Fond du Lac, Fond du Lac	1853, 54.
Blair, William	Waukesha, Waukesha	1864, 65, 72, 73, 76, 77.
Blake, Edward R.	Port Washington, Ozaukee	1883, 85, b.
Bleekman, Adelbert E.	Tomah, Monroe	1874, 75, b.
Bodenstab, Henry H.	Milwaukee, Milwaukee	1909, 11.
Bohan, John R.	Ozaukee, Ozaukee	1863, 64, b.
Bones, Thomas A.	Racine, Racine	1877, 78.
Bosshard, Otto	La Crosse, La Crosse	1911, 13.
Botkin, Alexander	Madison, Dane	1849, 50, b.
Bovee, Marvin H.	Waukesha, Waukesha	1853.
Bowen, Ezra B.	Mayville, Dodge	1854, 55.
Bowen, Thomas S.	Waupun, Dodge	1852, 53.
Bowman, Jonathan	Kilbourn City, Columbia	1863, 64, 65, 66, b.
Boyd, John W.	Geneva, Walworth	1848, 49, 58, 59.
Bragg, Edward S.	Fond du Lac, Fond du Lac	1866, 69.
Brazeau, T. W.	Grand Rapids, Wood	1907, 09.
Briggs, John R., Jr.	Beloit, Rock	1853.
Brown, Neal	Wausau, Marathon	1893, 95, b.
Brown, Orlando	Modena, Buffalo	1872, 73, b.
Browne, E. E.	Waupaca, Waupaca	1907, 09, 11, 13.
Browne, Edward L.	Waupaca, Waupaca	1861, 62, 67, 68.
Bryant, George E.	Madison, Dane	1875, 76, b.
Buckstaff, Geo. H.	Oshkosh, Winnebago	1887, 89, b.
Budlong, S. W.	Waterloo, Jefferson	1865, 66.
Bugh, Samuel G.	Shullsburg, Lafayette	1851, 52.
Bull, Benjamin	Prairie du Chien, Crawford	1866, 67.
Bull, Hiram C.	Madison, Dane	1857.
Burchard, Samuel D.	Beaver Dam, Dodge	1870, 71, 73, 74.
Burdge, Richard J.	Beloit, Rock	1891, 93, b.
Burdick, Zebulon P.	Janesville, Rock	1859, 60, b.
Burke, Michael E.	Beaver Dam, Dodge	1895, 97.
Burke, Timothy	Green Bay, Brown	1909, 11, 13, b.
Burns, Edward E.	Platteville, Grant	1901, 03, 05, 07.
Burrows, George B.	Madison, Dane	1877, 78, 79, 80, 81, 82.
Butt, Cyrus M.	Viroqua, Vernon	1869, 70.
Cameron, Angus	La Crosse, La Crosse	1863, 64, 71, 72, b.
Campbell, Archibald	Middlebury, Iowa	1878, 89.
Campbell, Francis	Gratiot, Lafayette	1873, 74, 75, 76.
Carey, John	Osman, Manitowoc	1883, 85, 87, b.
Carter, Benjamin F.	Sherwood, Calumet	1880, 81, b.
Cary, John W.	Racine, Racine	1853, 54, b.
Cary, Luther H.	Greenbush, Sheboygan	1861, 62, b.
Case, Jerome I.	Racine, Racine	1865, 66.
Cate, Norman S.	De Soto, Vernon	1862.
Cavanaugh, Daniel	Oseoala, Fond du Lac	1876, 77, b.
Chandler, John A.	Sparta, Monroe	1865, 66.
Chandler, Willard H.	Windsor, Dane	1863, 64, 65, 66, b.
Chappel, William	Watertown, Jefferson	1838, 59, b.
Chase, Champion S.	Racine, Racine	1857, 58.
Chase, Enoch	Milwaukee, Milwaukee	1882, 83, b.
Chase, Warren	Cresco, Fond du Lac	1848, 49.
Chipman, William E.	Burlington, Racine	1879, 80.
Clapp, J. D.	Ft. Atkinson, Jefferson	1863, 64.
Clark, Satterlee	Horicon, Dodge	1862, 63, 64, 65, 66, 67, 68, 69, 70, 71, 72, b.
Clark, Temple	Manitowoc, Manitowoc	1857, 58.

b See list of Assemblymen.

SENATORS—Continued.

Names.	Post-office Address and County Represented.	Sessions.
Clawson, Phineas J.	Monroe Green.	1889, 91.
Clement, Charles.	Racine, Racine.	1855, 56.
Cobb, Amasa.	Mineral Point, Iowa.	1855, 56, b.
Cole, Samuel.	Gratiot, Lafayette.	1861, 62, 65, 66.
Colladay, William M.	Stoughton, Dane.	1871, 72, b.
Colman, Edward.	Fond du Lac, Fond du Lac.	1882, 83.
Comstock, Cicero.	Milwaukee, Milwaukee.	1859, 60.
Comstock, Noah D.	Arcadia, Trempealeau.	1883, 85, b.
Conger, William F.	Prairie du Sac, Sauk.	1895, 97.
Conkey, Theodore.	Appleton, Outagamie.	1851, 52, b.
Conklin, James.	Madison, Dane.	1885, 87.
Conner, Henry.	Viroqua, Vernon.	1891, 93.
Cook, E. Fox.	Sheboygan, Sheboygan.	1857, 58.
Cooper, Henry Allen.	Racine, Racine.	1887, 89.
Copp, William J.	Prescott, Pierce.	1868, 69.
Cothren, Montgomery M.	Mineral Point, Iowa.	1849, 50.
Cottrell, Jedd P. C.	Milwaukee, Milwaukee.	1883, 85.
Cotzhausen, Frederick W.	Milwaukee, Milwaukee.	1873, 74.
Cox, Charles B.	River Falls, Pierce.	1860, 61.
Crane, H. O.	Neenah, Winnebago.	1861.
Crosby Charles F.	Wausau, Marathon.	1881, 82.
Culbertson, Henry M.	Medina, Outagamie.	1911, 13, b.
Cunning, Hugh.	Ozaukee, Ozaukee.	1861, 62.
Cunningham, L. E.	Beloit, Rock.	1913.
Curtis, Henry W.	Delton, Sauk.	1859, 60.
Davis, Horatio M.	Beloit, Rock.	1873, 74, 75, 76.
Davis, Moses M.	Portage City, Columbia.	1857, 58, 59, 60, b.
Davis, Romanzo E.	Middleton, Dane.	1870, 71, 72, 73, 74, 75, 76, 77.
Davis, Charles W.	Oshkosh, Winnebago.	1895, 97.
Day, Charles W.	De Pere, Brown.	1887.
Dean, Ellab B., Jr.	Madison, Dane.	1851, 52.
Decker, Edward.	Kewaunee, Kewaunee.	1860, 61.
De Groot, John W.	Alma, Buffalo.	1887, 89, b.
Delaney, Arthur K.	Mayville, Dodge.	1881, 82, b.
Dennett, Fred A.	Sheboygan, Sheboygan.	1897, 99.
Dennis, William M.	Watertown, Jefferson.	1848, 49, b.
Dering, Charles L.	Columbus, Columbia.	1879, 80.
Deuster, Peter V.	Milwaukee, Milwaukee.	1870, 71, b.
Devos, William H.	Milwaukee, Milwaukee.	1897, 99, 01.
Devey, Nelson.	Lancaster, Grant.	1854, 55.
Dexter, George E.	Monroe, Green.	1856, 57.
Donald, John S.	Mt. Horeb, Dane.	1909, 11, b.
Douglas, Mark.	Melrose, Jackson.	1876, 77, b.
Downs, Daniel L.	Richland Center, Richland.	1876, 77, b.
Dunn, Charles.	Belmont, Lafayette.	1853, 54, 55, 56.
Dyson, Thomas A.	La Crosse, La Crosse.	1887, 89.
Eagan, Michael J.	Franklin, Milwaukee.	1860, 61, b.
Earnest, James H.	Shullsburg, Lafayette.	1863, 64, 67, 68, b.
Eastman, Enos.	Plymouth, Sheboygan.	1875, 76, b.
Eastman, John A.	Fond du Lac, Fond du Lac.	1850, 51.
Eaton, Barney A.	Cudahy, Milwaukee.	1890, 01, 03, 05, b.
Eaton, Henry L.	Lone Rock, Richland.	1872, 73, b.
Eldredge, Charles A.	Fond du Lac, Fond du Lac.	1854, 55.
Ellis, Frederick S.	Green Bay, Brown.	1864, 65, b.
Ellis, William A.	Peshigo, Oconto.	1881, 82.
Elwood, G. DeWitt.	Princeton, Green Lake.	1865, 66.
Erwin, Charles K.	Tomah, Monroe.	1882, 83, 85, 87.
Fairchild, E. T.	Milwaukee, Milwaukee.	1907, 09.
Falconer, Russel C.	Portage, Columbia.	1891, 93.
Farr, Asahel.	Kenosha, Kenosha.	1876, 77, b.
Fearne, Thomas.	Coloma, Waushara.	1899, 01.
Fenton, Daniel G.	Prairie du Chien, Crawford.	1848.

b. See list of Assemblymen.

SENATORS—Continued.

Names.	Post-office Address and County Represented.	Sessions.
Ferguson, Benjamin.....	Fox Lake, Dodge.....	1860, 61.
Fetzer, John.....	Forestville, Door.....	1891, 93, b.
Field, Robert C.....	Osseo, Trempealeau.....	1874, 75, b.
Fifield, Sam S.....	Ashland, Ashland.....	1877, 80, 81, b.
Finkelburg, Augustus.....	Fountain City, Buffalo.....	1881, 82, b.
Fisher, Charles T.....	Wauwatosa, Milwaukee.....	1895, 97.
Fisher, Ira W.....	Menasha, Winnebago.....	1869, 70.
Fisher, James.....	Eastman, Crawford.....	1849, 50, b.
Fitch, George.....	Berlin, Green Lake.....	1887, 89.
Fitzgerald, John.....	Oshkosh, Winnebago.....	1856.
Flint, Edwin.....	La Crosse, La Crosse.....	1862.
Flint, Rockwell J.....	Menomonic, Dunn.....	1876, 77, 82, '83, b.
Flint, Waldo S.....	Princeton, Green Lake.....	1871, 72, b.
Foot, Ezra A.....	Footville, Rock.....	1861, 62, b.
Foster, James H.....	Koro, Winnebago.....	1871, 72, b.
Fratt, Nicholas D.....	Racine, Racine.....	1859, 60.
Frear, James A.....	Hudson, St. Croix.....	1905, b.
Fridt, John A.....	Berlin, R. 2, Winnebago.....	1907, 09, b.
Fritz, Theodore.....	Milwaukee, Milwaukee.....	1887, 89.
Fromming, Theo.....	Milwaukee, Milwaukee.....	1905, 07.
Frost, Geo. L.....	Mineral Point, Iowa.....	1863, 64, b.
Fulton, Marcus A.....	Hudson, St. Croix.....	1866, 67, b.
Gale, George.....	Elkhorn, Walworth.....	1850, 51.
Gardner, Elisha T.....	Monroe, Green.....	1848, 49.
Gary, George.....	Oshkosh, Winnebago.....	1866, b.
Gaveny, John C.....	Arcadia, Trempealeau.....	1901, 03.
Gaylord, Winfred R.....	Milwaukee, Milwaukee.....	1909, 11.
Gernon, Edward.....	Genesee, Waukesha.....	1856, 57.
Gibson, Thomas K.....	Benton, Lafayette.....	1848.
Gibson, William J.....	Black River Falls, Jackson.....	1855, 56, b.
Giddings, James.....	Chester, Dodge.....	1850, 51.
Giles, Hiram H.....	Stoughton, Dane.....	1855, 56, 57, 58, b.
Gill, Boliver G.....	Grafton, Ozaukee.....	1855, 56.
Gill, Charles R.....	Watertown, Jefferson.....	1860, 61.
Ginty, George C.....	Chippewa Falls, Chippewa.....	1885, 87, b.
Glenn, Robert.....	Lancaster, Grant.....	1913.
Goodell, Lemuel.....	Stockbridge, Calumet.....	1849, 50, b.
Graham, Hiram P.....	Eau Claire, Eau Claire.....	1874, 75.
Grant, Levi.....	Kenosha, Kenosha.....	1854.
Gray, Hamilton H.....	Darlington, Lafayette.....	1869, 70, b.
Greene, Walter S.....	Milford, Jefferson.....	1873, 74, b.
Green, J. Herbert.....	Fort Atkinson, Jefferson.....	1887, 89, 91.
Greulich, Augustus.....	Milwaukee, Milwaukee.....	1897, 99, 01, 03.
Griffin, Michael.....	Milwaukee, Milwaukee.....	1857, 58, b.
Grimmer, George.....	Eau Claire, Eau Claire.....	1880, 1881, b.
Griswold, William M.....	Kewaunee, Kewaunee.....	1877, 78, 79, 80.
	Columbus, Columbia.....	1869, 70, 71, 72, b.
Haben, Andrew.....	Oshkosh, Winnebago.....	1879, 80, b.
Habich, Carl.....	Madison, Dane.....	1868, 69.
Hadley, Jackson.....	Milwaukee, Milwaukee.....	1855, 56, 67, b.
Hagemeister, Henry F.....	Green Bay, Brown.....	1901, 03, 05, 07, b.
Hall, John C.....	Monroe, Green.....	1870, 71.
Hamilton, Joseph B.....	Neenah, Winnebago.....	1863, 64, 81, 82.
Hanchett, Luther.....	Plover, Portage.....	1857, 58, 59, 60.
Harris, Joseph.....	Sturgeon Bay, Door.....	1864, 65.
Harris, John H.....	Elkhorn, Walworth.....	1899, 01.
Harvey, Louis P.....	Shopiere, Rock.....	1854, 55, 56, 57.
Hathaway, Oscar C.....	Beefown, Grant.....	1876, 77, 78, 79.
Hatton, William H.....	New London, Waupaca.....	1899, 01, 03, 05.
Hay, Samuel M.....	Oshkosh, Winnebago.....	1862, b.
Hazelton, George C.....	Boscobel, Grant.....	1868, 69, 70, 71.
Hazelton, Gerry W.....	Columbus, Columbia.....	1861, 62.
Hazelwood, J. A.....	Jefferson, Jefferson.....	1907, 09.
Head, Orson S.....	Kenosha, Kenosha.....	1851.
Herrick, Charles.....	Racine, Racine.....	1874.

b. See list of Assemblymen.

SENATORS—Continued.

Names.	Post-office Address and County Represented.	Sessions.
Hicks, Edward.....	Green Bay, Brown.....	1862, 63, b.
Hilgen, Frederick.....	Cedarburg, Ozaukee.....	1860.
Hill, James.....	Warren, St. Croix.....	1882, 83, b.
Hiner, William H.....	Fond du Lac, Fond du Lac..	1872, 73, 74, 75, 76, 77.
Hixon, Gideon C.....	La Crosse, La Crosse.....	1873, 74, b.
Hobart, Harrison C.....	Sheboygan, Sheboygan.....	1848.
Holloway, John C.....	Lancaster, Grant.....	1872, 73, 74, 75, b.
Hood, Thomas.....	Madison, Dane.....	1864, 65.
Hopkins, Benjamin F.....	Madison, Dane.....	1862, 63, b.
Horn, Frederick W.....	Cedarburg, Ozaukee.....	1848, 49, 50, 91, 93, b.
Hotchkiss, Robert H.....	Plymouth, Sheboygan.....	1859, 60, 68, b.
Houghton, Horace E.....	Durand, Pepin.....	1879, 80, b.
Howell, Daniel.....	Jefferson, Jefferson.....	1854 55, b.
Hoyt, Geo. E.....	Menomonee Falls, Waukesha	1911, 13, b.
Hoyt, Joseph W.....	Chaseburg, Vernon.....	1885, 87, b.
Huber, H. A.....	Stoughton, Dane.....	1913, b.
Hudd, Thomas R.....	Appleton, Outagamie.....	1862, 63.
	Green Bay, Brown.....	1876, 77, 78, 79, 82, 83, 85, b.
Hudnall, George B.....	Superior, Douglas.....	1903, 05, 07, 09.
Huebschmann, Francis.....	Milwaukee, Milwaukee.....	1851, 52, 62, 71, 72.
Hulburt, David B.....	Logansville, Sauk.....	1885, 87, b.
Humphrey, Herman L.....	Hudson, St. Croix.....	1862, 63, b.
Hunt, George F.....	West Bend, Washington.....	1881, 82.
Hunter, Ed. M.....	Milwaukee, Milwaukee.....	1853, 54.
Husting, Paul O.....	Mayville, Dodge.....	1907, 09, 11, 13.
Hutchinson, Buell E.....	Prairie du Chien, Crawford.	1860, 61, b.
Hyde, Edwin.....	Milwaukee, Milwaukee.....	1879, 80, b.
Hyer, George.....	Waukesha, Waukesha.....	1851, b.
Irish, Joseph E.....	New Richmond, St. Croix...	1872, 73.
Ives, Edward H.....	Trimbelle, Pierce.....	1870, 71, b.
Jacobs, Michael A.....	Beaver Dam, Dodge.....	1899, 01.
Jacobs, William H.....	Milwaukee, Milwaukee.....	1875, 76.
James, David G.....	Richland Center, Richland..	1909, 11.
James, Norman L.....	Richland Center, Richland..	1885, 87, b.
Jenkins, George A.....	Charlestown, Calumet.....	1862, b.
Johnson, John A.....	Madison, Dane.....	1873, 74, b.
Johnson, Otis W.....	Racine, Racine.....	1903, 05.
Joiner, Lemuel W.....	Wyoming, Iowa.....	1857, 58, 61, 62, 69, 70, b.
Joiner, Robert L.....	Wyoming, Iowa.....	1889, 91.
Jonas, Charles.....	Racine, Racine.....	1883, 85, b.
Jones, Alfred M.....	Waukesha, Waukesha.....	1899, 01.
Jones, Evan O.....	Cambria, Columbia.....	1873, 74.
Jones, John H.....	Sheboygan, Sheboygan.....	1871, 72.
Judd, Stoddard.....	Fox Lake, Dodge.....	1866, 67, b.
Kellogg, Lewis G.....	Ripon, Fond du Lac.....	1913.
Kellogg, John A.....	Wausau, Marathon.....	1879, 80.
Kelly, David M.....	Green Bay, Brown.....	1880, 81, b.
Kelsey, Charles S.....	Montello, Marquette.....	1861, 62, 63, 64, b.
Kelsey, Edwin B.....	Montello, Marquette.....	1855, 56, b.
Kempf, John J.....	Milwaukee, Milwaukee.....	1889, 91.
Kennedy, William.....	Appleton, Outagamie.....	1885, 87, 89, 91, 93, 95.
Keogh, Edward.....	Milwaukee, Milwaukee.....	1862, 63, b.
Kershaw, William J.....	Big Springs, Adams.....	1860, 70, b.
Ketcham, William.....	Richland Center, Richland..	1864, 65, 68, 69.
Kidd, Edward I.....	Millville, Grant.....	1885, 87, 89, 91, b.
Kileen, Edw. F.....	Wautoma, Waushara.....	1911, 13.
Kimball, Alanson M.....	Pine River, Waushara.....	1863, 64.
Kimball, Martin L.....	Berlin, Green Lake.....	1857, 58.
Kingston, John T.....	Necedah, Juneau.....	1857, 58, 61, 82, 83, b.

b. See list of Assemblymen.

SENATORS—Continued.

Names.	Post-office Address and County Represented.	Sessions.
Kingston, John T., Jr.	Ashland, Ashland	1891, 93.
Kinney, Asa	Milwaukee, Milwaukee	1848, 49.
Klecza, John C.	Milwaukee, Milwaukee	1909, 11.
Klotz, Ignatius	Campbellsport, Fond du Lac	1885, 87, b.
Knudson, Norman A.	Manitowoc, Manitowoc	1899, 01.
Koenitzer, Christian A.	Milwaukee, Milwaukee	1891, 93.
Kreiss, George	Appleton, Outagamie	1872, 73, b.
Kreutzer, Andrew L.	Wausau, Marathon	1899, 01, 03, 05.
Kroeger, Herman	Milwaukee, Milwaukee	1889, 91.
Krouskop, George	Richland Center, Richland	1870, 71, 74, 75.
Krumrey, Henry	Plymouth, Sheboygan	1909, 11, b.
Kruzka, Michael	Milwaukee, Milwaukee	1893, 95, b.
Kusel, Frederick	Watertown, Jefferson	1881, 82.
Lakin, George W.	Platteville, Grant	1848, 49.
Lamoreux, Clarence A.	Ashland, Ashland	1897, 99.
Lander, Henry W.	Beaver Dam, Dodge	1868, 69.
Larkin, Charles H.	Milwaukee, Milwaukee	1866, 67, 68, 69, b.
Lawrence, William A.	Janesville, Rock	1863, 64, 65, 66, b.
Leahy, John E.	Wausau, Marathon	1891, 93, b.
Lees, Robert	Alma, Buffalo	1887, 89, b.
Lehr, J. Elmer	Appleton, Outagamie	1909, 11.
Lewis, James T.	Columbus, Columbia	1853, b.
Lincoln, Wyman L.	Avoca, Iowa	1865, 66, b.
Lindsley, Myron P.	Green Bay, Brown	1872, 73.
Linsley, Victor	Superior, Douglas	1911, 13.
Lins, John A.	Eagle, Waukesha	1885, 87, b.
Little, Francis	Mineral Point, Iowa	1871, 72, 73, 74, b.
Littlejohn, N. M.	Whitewater, Walworth	1864, 65, 66, 67, 68, 69.
Lochen, Peter	Newberg, Washington	1887, 89.
Lockney, Henry	Waukesha, Waukesha	1907, 09.
Loper, Atonzo A.	Rifon, Fond du Lac	1878, 79, b.
Lord, Simon L.	Edgerton, Rock	1883, 85, b.
Lovejoy, Allen P.	Janesville, Rock	1887, 89.
Loy, Joseph F.	De Pere, Brown	1854, 55.
Lynde, William Pitt	Milwaukee, Milwaukee	1869, 70, b.
Lyons, Edward H.	Fond du Lac, Fond du Lac	1909, 11.
MacBride, Robert J.	Neillsville, Clark	1891, 93, b.
Magoon, Henry S.	Darlington, Lafayette	1871, 72.
Maller, Andrew C.	De Pere, Brown	1897, 99.
Main, Willett S.	Madison, Dane	1889, 91.
Mann, Curtis	Oconomowoc, Waukesha	1868, 69.
Mantz, Baltus	Meeker, Washington	1854.
Martin, A. E.	Milwaukee, Milwaukee	1913.
Marsh, S. M.	Neillsville, Clark	1907, 09.
Martin, Harry C.	Darlington, Lafayette	1899, 01, 03, 05, 07, 09, 11, 13, b.
Martin, Levi F.	Chippewa Falls, Chippewa	1893, 95.
Martin, Morgan L.	Green Bay, Brown	1858, 59, b.
Masters, E. D.	Jefferson, Jefferson	1859, 60.
Maxon, Densmore W.	Cedar Creek, Washington	1858, 59, 60, 61, b.
Maxwell, Walter S.	Kenosha, Kenosha	1885, 87, b.
Mayer, Stephen F.	West Bend, Washington	1895, 97.
McClellan, Samuel R.	Wilmot, Kenosha	1858, 59.
McCord, Myron H.	Shawano, Shawano	1873, 74, b.
McCurdy, Robert	Oshkosh, Winnebago	1873, 74.
McDill, Alexander S.	Plover, Portage	1863, 64, b.
McDonald, Donald A.	La Crosse, La Crosse	1883, 85, b.
McDonough, Frank	Eau Claire, Eau Claire	1901, 03, b.
McFarland, David	Highland, Iowa	1875, 76, b.
McFetridge, Edward C.	Beaver Dam, Dodge	1879, 80, b.
McGarry, Edward	Milwaukee, Milwaukee	1854, 55, b.
McGeehan, Robert J.	De Pere, Brown	1893, 95, b.
McGillivray, James J.	Black River Falls, Jackson	1895, 97, 99, 01, 03, 05, b.

b. See list of Assemblymen.

SENATORS—Continued.

Names.	Post-office Address and County Represented.	Sessions.
McGrew, Joseph B.	Richland Center, Richland.	1880, 81, b.
McKeoby, Gilbert E.	Lodi, Columbia	1881, 82.
McLane, George R.	Summit, Waukesha	1853, 54.
McMullen, John E.	Chilton, Calumet	1895, 97.
Mead, Major C.	Plymouth, Sheboygan	1889, 91.
Meade, Matt J.	Green Bay, Brown.	1866, 67.
Mears, Daniel	Osceola Mills, Polk.	1858, 59.
Meffert, William C.	Arena, Iowa	1882, 83.
Merrell, Henry	Fort Winnebago, Columbia.	1848, 49.
Merrill, Geo. F.	Ashland, Ashland	1887, 89.
Merton, Ernst.	Waukesha, Waukesha	1903, 05.
Messinger, Riley N.	Milwaukee, Milwaukee	1848.
Miller, Ezra	Beloit, Rock	1853, 54.
Miller, George P.	Madison, Dane	1901, 03.
Miller, Wm.	Rusk, Dunn	1889, 91, b.
Mills, Edgar G.	Superior, Douglas	1899, 01.
Mills, Jesse C.	Elkhorn, Walworth	1856, 57.
Mills, Simeon	Madison, Dane	1848.
Mills, Thomas B.	Superior, Douglas	1895, 97, b.
Minor, Eliphalet S.	Necedah, Juneau	1871, 72, b.
Minor, Edward S.	Sturgeon Bay, Door.	1883, 85, b.
Mitchell, George W.	Ripon, Fond du Lac.	1862, 63.
Mitchell, John L.	Milwaukee, Milwaukee	1872, 73, 76, 77.
Monk, R. W.	Neillsville, Clark	1913.
Montgomery, Edwin	Farmington, Jefferson	1861, 62, b.
Moore, J. De Graw.	Prairie du Sac, Sauk.	1850, 51.
Moore, Harvey T.	Brodhead, Green	1874, 75.
Morgan, Lyman	Ozaukee, Ozaukee	1865, 66, 67, 68, 69, 70, 71, 72, 79, 80.
Morris, Thos.	La Crosse, La Crosse.	1905, 07, 09.
Morris, T. D.	Whitesville, Racine	1863, 64.
Morse, Elmer D.	Princeton, Green Lake.	1901, 03.
Mosher, Orville W.	New Richmond, St. Croix.	1901, 03, b.
Mumbrue, Henry C.	Waupaca, Waupaca	1877, 78, b.
Munson, Oliver G.	Viroqua, Vernon	1897, 99, 01, 03, 05, 07.
Murphy, Dennis	Shullsburg, Lafayette	1849, 50.
Murphy, James W.	Milwaukee, Milwaukee	1893, b.
Nash, Wm. F.	Two Rivers, Manitowoc.	1889, 91, 93, b.
Nason, Joel F.	St. Croix Falls, Polk.	1885, 87.
Nelson, William	Viroqua, Vernon	1872, 73.
Nevis, Sylvester L.	La Crosse, La Crosse.	1875, 76.
Newman, Alfred W.	Trempealeau, Trempealeau.	1868, 69, b.
Noble, James H.	Eau Claire, Eau Claire.	1905, 07.
North, Wm. C.	Fox Lake, Dodge.	1903, 05.
Norton, Otis W.	Milton, Rock	1848, 49, 50.
Officer, James C.	Milwaukee, Milwaukee	1895.
O'Neill, Edward	Milwaukee, Milwaukee	1856, 57, b.
O'Neill, William	Washburn, Bayfield	1901, 03, b.
O'Rourke, Patrick H.	Cascade, Sheboygan	1873, 74, b.
Owen, W. C.	Maiden Rock, Pierce.	1907, 09, 11.
Paddock, Francis	Salem, Kenosha	1855.
Page, George E.	Milwaukee, Milwaukee	1907, 09, b.
Palmer, Andrew	Janesville, Rock	1851, 52.
Palmer, Henry L.	Milwaukee, Milwaukee	1867, 68, b.
Palmetier, Charles	Lake Geneva, Walworth.	1882, 83.
Parry, William T.	Portage, Columbia	1883, 85, b.
Paul, George H.	Milwaukee, Milwaukee	1878, 79, 80, 81.
Pearson, C. L.	Baraboo, Sauk	1907, 09.
Peirce, Clarence E.	Germania, Marquette	1895, 97.
Perry, M. W.	Algoma, Kewaunee	1911, 12.
Persons, Enos W.	De Pere, Brown.	1889, 91.
Pettibone, Charles A.	Juneau, Dodge	1887, 89.

b. See list of Assemblymen.

SENATORS—Continued.

Names.	Post-office Address and County Represented.	Sessions.
Pettit, Milton H.	Kenosha, Kenosha	1870, 71.
Phalen, Dennis T.	Sheboygan, Sheboygan	1893, 95, b.
Phillips, Albert L.	Racine, Racine	1881, 82, b.
Phillips, Charles H.	Lake Mills, Jefferson	1879, b.
Phillips, Elihu L.	Fond du Lac, Fond du Lac	1830, 61.
Phillips John	Stevens Point, Portage	1895, 97.
Phipps, William H.	Hudson, St. Croix	1891, 93.
Pier, Edward	Fond du Lac, Fond du Lac	1859, 57, 58, 59,
Pinckney, Bertine	Rosendale, Fond du Lac	1852, 53, b.
Pingel, John L.	Appleton, Outagamie	1882, 83.
Pond, Levi E.	Westfield, Marquette	1887, 89.
Pope, Carl C.	Black River Falls, Jackson	1864, 65, b.
Potter, Robert L. D.	Wautoma, Waushara	1873, 74, 75, 76.
Pratt, George C.	Waukesha, Waukesha	1862, 63.
Pratt, George W.	Oshkosh, Winnebago	1891, 93, b.
Pratt, Samuel	Spring Prairie, Walworth	1870, 71, 72, 73, b.
Prentice, Judson	Watertown, Jefferson	1852, 53.
Price, Hugh H.	Black River Falls, Jackson	1889, 91.
Price, William T.	Black River Falls, Jackson	1857, 70, 71, 78, 79, 80, 81, b.
Proudfit, Andrew	Madison, Dane	1858, 59.
Proudfit, James K.	Madison, Dane	1866, 67.
Purdy, William S.	Viroqua, Vernon	1863.
Putnam, Henry C.	Brodhead, Green	1895, 97.
Quarles, Joseph V.	Kenosha, Kenosha	1880, 81, b.
Quentin, Charles	Milwaukee, Milwaukee	1861, 62.
Quimby, John B.	Sauk City, Sauk	1872, 73, 74, 75.
Randall, Archibald N.	Brodhead, Green	1882, 83.
Randolph, Samuel W.	Manitowoc, Manitowoc	1903, 05, 07, 09, 11, 13.
Rankin, Joseph	Manitowoc, Manitowoc	1877, 78, 79, 80, 81, 82, b.
Ranney, Joel W.	West Salem, La Crosse	1867, 68.
Reed, Duncan C.	Milwaukee, Milwaukee	1850, 51, 52, 53.
Reed, George	Manitowoc, Manitowoc	1865, 66, 67, 68, 69, 70.
Reed, John M.	Kewaunee, Kewaunee	1874, 75, b.
Reed, Myron	Waupaca, Waupaca	1871, 72.
Reed, Orson	Summit, Waukesha	1866, 67, b.
Reed, William W.	Jefferson, Jefferson	1875, 76, 77, 78, 83, 85, b.
Reukema, Rip	Milwaukee, Milwaukee	1903.
Reymert, James D.	Denoon, Waukesha	1854, 55, b.
Reynolds, Benoni O.	Geneva, Walworth	1878, 79, b.
Reynolds, H. P.	Milwaukee, Milwaukee	1864, 65.
Reynolds, James C.	Lake Geneva, Walworth	1889, 91.
Reynolds, John F.	Genoa Junction, Racine	1899, 01.
Rice, John A.	Merton, Waukesha	1870, 71, 74, 75, 78, 79.
Rich, Joel	Juneau, Dodge	1862, 63.
Richards, Wm. L.	Milwaukee, Milwaukee	1913.
Richardson, Hamilton	Janesville, Rock	1877, 78, 79, 80, 81, 82, b.
Richmond, George N.	Appleton, Outagamie	1878, 79, b.
Ring, Merritt C.	Neillsville, Clark	1885, b.
Ringle, John	Wausau, Marathon	1883, 85, b.
Riordan, Daniel E.	Eagle River, Vilas	1897, 99, 01, 03.
Ritch, William G.	Oshkosh, Winnebago	1868.
Rittenhouse, W.	Monroe, Green	1850, 51.
Rodolf, Charles G.	Oriond, Richland	1859, 60, b.
Roehr, Julius E.	Milwaukee, Milwaukee	1897, 99, 01, 03, 05.
Rogers, Cassius	Milwaukee, Milwaukee	1903, 05.
Rolfe, James	Jackson, Washington	1855.
Rose, Solomon L.	Beaver Dam, Dodge	1856, 57, b.
Rounds, William P.	Menasha, Winnebago	1875, 76, b.

b See list of Assemblymen.

SENATORS—Continued.

Names.	Post-office Address and County Represented.	Sessions.
Rountree, John H.	Platteville, Grant	1850, 51, 66, 67, b.
Rummel, Jacob	Milwaukee, Milwaukee	1905, 07.
Rust, William A.	Eau Claire, Eau Claire	1887, 89.
Ryan, James	Appleton, Outagamie	1876, 77.
Ryland, George W.	Lancaster, Grant	1880, 81, 82, 83.
Sacket, Hobart S.	Berlin, Green Lake	1877, 78, 79, 80, b.
Sanborn, Albert W.	Ashland, Ashland	1905, 07, 09, 11, b.
Sanderson, Robert B.	Poynette, Columbia	1867, 68, b.
Saran, Christian	Oshkosh, Winnebago	1903, b.
Schantz, Adam	Addison, Washington	1868, 69, 70, 71, 73, 74, b.
Schlichting, Reinhard	Chilton, Calumet	1874, 75.
Schmidt, Carl H.	Manitowoc, Manitowoc	1871, 72, 73, 74, b.
Schneider, Philip	Barton, Washington	1877, 78, b.
Schutte, John	Manitowoc, Manitowoc	1875, 76.
Schulteis, Herman J.	Port Washington, Ozaukee	1857, 58.
Scofield, Edward	Oconto, Oconto	1887, 89.
Scott, Geo. E.	Prairie Farm, Barron	1911, 13, b.
Scott, Thomas B.	Grand Rapids, Wood	1873, 74, 75, 76, 77, 78, 79, 80, 81, 82.
Seaton, James W.	Potosi, Grant	1853, b.
Seeley, Merritt W.	Marquette, Green Lake	1859, 60.
Sessions, Milan H.	Waupaca, Waupaca	1865, 66, b.
Sharpstein, John R.	Milwaukee, Milwaukee	1852, 53, b.
Sherman, Benjamin F.	Beaver Dam, Dodge	1883, 85, b.
Sholes, Charles C.	Kenosha, Kenosha	1866, 67, b.
Sholes, C. Latham.	Racine, Racine	1848, 49.
Silverman, Lion	Kenosha, Kenosha	1856, 57, b.
Silverthorn, Willis C.	Ozaukee, Ozaukee	1859.
Simpson, Edward B.	Wausau, Marathon	1875, 76, b.
Simpson, Philemon B.	Milwaukee, Milwaukee	1881, 82, b.
Skogmo, George B.	Shullsburg, Lafayette	1857, 58, 59, 60, b.
Smead, Samuel M.	Black River Falls, Pierce	1913.
Smith, Augustus L.	Fond du Lac, Fond du Lac	1893.
Smith, Charles H.	Appleton, Outagamie	1866, 67.
Smith, Horatio N.	Markesan, Green Lake	1905, 07, b.
Smith, John B.	Sheboygan, Sheboygan	1853, 54, b.
Smith, Patrick H.	Milwaukee, Milwaukee	1849, 50.
Smith, Perry H.	Plymouth, Sheboygan	1880, 81, 82, 83.
Smith, William E.	Appleton, Outagamie	1856, 57, b.
Snover, C. A.	Fox Lake, Dodge	1858, 59, 64, 65, b.
Soliday, Albert	Jefferson, Jefferson	1911, 13.
Spensley, Calvert	Watertown, Jefferson	1893, 95, 97.
Spooner, Wyman	Mineral Point, Iowa	1893, 95.
Sprague, Fred A.	Elkhorn, Walworth	1862, 63, b.
Squires, Joel C.	Eagleville, Waukesha	1849, 50.
Stanchfield, Samuel B.	Lancaster, Grant	1852, 53, b.
Stanley, Wm. S. Jr.	Fond du Lac, Fond du Lac	1889, 91, b.
Starks, Argalus W.	Milwaukee, Milwaukee	1883, 85, b.
Stebbins, De Wayne.	Baraboo, Sauk	1866, 67, b.
Steele, Elijah	Algoma, Kewaunee	1895, 97, 99, 01, b.
Sterling, Levi	Pike, Kenosha	1850.
Stevens, Ephraim E.	Mineral Point, Iowa	1851, 52, 53, 54, b.
Stevens, Henry	Oshkosh, Winnebago	1905.
Stevens, Willard T.	Caledonia Center, Racine	1867, 68, 69, 70, b.
Stewart, Alva	Rhineland, Oneida	1911, 13.
Stewart, John W.	Port Atkinson, Jefferson	1852, 53, b.
Stoddall, Albert M.	Monroe, Green	1860, 61.
Stout, James H.	Madison, Dane	1905, 07.
Strong, Bennett U.	Menomonie, Dunn	1895, 97, 99, 01, 03, 05, 07, 09.
Sutherland, George E.	Spring Green, Sauk	1870, 71.
Sutherland, James	Fond du Lac, Fond du Lac	1880, 81.
Swain, George W.	Janesville, Rock	1855, 56, 57, 58.
Sweat, John B.	Chaseburg, Vernon	1878, 79.
Sweet, Benjamin J.	Black Earth, Dane	1860, 61, b.
	Chilton, Calumet	1861.

b. See list of Assemblymen.

SENATORS—Continued.

Names.	Post-office Address and County Represented.	Sessions.
Tate, J. Henry.....	Viroqua, Vernon	1876, 77, b.
Taylor, Chas. S.....	Barron, Barron	1889, 91, b.
Taylor, David.....	Sheboygan, Sheboygan	1855, 56, 69, 70, b.
Taylor, Horace A.....	Hudson, St. Croix.....	1889.
Taylor, William R.....	Cottage Grove, Dane.....	1859, 60, b.
Teasdale, Howard.....	Sparta, Monroe	1911, 13.
Thayer, Lyman W.....	Ripon, Fond du Lac.....	1895, 97, 99, b.
Thomas, John E.....	Sheboygan Falls, Sheboygan.....	1863, 64, b.
Thomas, John W.....	Chippewa Falls, Chippewa.....	1909, 11, b.
Thomas, Ormsby B.....	Prairie du Chien, Crawford.....	1880, 81, b.
Thorn, Gerrit T.....	Jefferson, Jefferson	1867, 68, b.
Thorp, Frederick O.....	West Bend, Washington.....	1862, 63, 64, 65, 66, 67.
Thorp, Herman S.....	Cypress, Kenosha	1862, 63, b.
Thorp, Joseph G.....	Eau Claire, Eau Claire.....	1866, 67, 72, 73.
Thurber, Samuel H.....	Manitowoc, Manitowoc.....	1859, 60.
Timme, Earnest G.....	Kenosha, Kenosha	1895, 97.
Todd, S. J.....	Beloit, Rock	1867, 68.
Tomkins, Pearce.....	Ashland, Ashland	1913.
Torry, Return D.....	Oshkosh, Winnebago	1877, 78.
Town, Hiram S.....	Ripon, Fond du Lac.....	1870, 71.
Treat, Joseph B.....	Monroe, Green	1876, 77, 78, 79.
True, John M.....	Baraboo, Sauk	1911, 13, b.
Tucker, William H.....	La Crosse, La Crosse.....	1858, 59.
Turner, Harvey G.....	Ozaukee, Ozaukee	1851, 52.
Turner, Joseph.....	Prairieville, Waukesha	1848.
Turner, Peter H.....	Palmyra, Jefferson	1850, 51.
Utley, William L.....	Racine, Racine	1861, 62, b.
Van Shaick, Isaac W.....	Milwaukee, Milwaukee	1877, 78, 79, 80, 81, 82, b.
Van Steenwyk, Gysbert.....	La Crosse, La Crosse.....	1879, 80, b.
Van Wyck, Anthony.....	Kenosha, Kenosha	1864, 65, 68, 69.
Vilas, Joseph, Jr.....	Manitowoc, Manitowoc.....	1863, 64.
Virgin, Noah H.....	Platteville, Grant	1858, 59, 60, 61.
Vittum, Daniel S.....	Baraboo, Sauk	1853, 54.
Voss, Wm. F.....	Watertown, Jefferson	1891, 93.
Waddington, James S.....	Argyle, Lafayette	1885, 87.
Wagner, Joseph.....	Calvary, Fond du Lac.....	1872, 73, 74, 75, b.
Wakeley, Eleazer.....	Whitewater, Walworth	1852, 53, 54, 55, b.
Walker, Lyman.....	Ahnapee, Kewaunee	1870, 71, b.
Wall, Thomas.....	Oshkosh, Winnebago	1883, 85, b.
Walsh, Patrick.....	Milwaukee, Milwaukee	1858, 59, b.
Ware, James F.....	Fond du Lac, Fond du Lac.....	1885, 87, b.
Waring, George D.....	Berlin, Green Lake.....	1869, 70.
Warner, Clement E.....	Windsor, Dane	1867, 68, b.
Warner, Hans B.....	Ellsworth, Pierce	1883, 85.
Warren, John H.....	Albany, Green	1858, 59.
Washburn, G. W.....	Oshkosh, Winnebago	1859, 60.
Weaver, Richard.....	Sussex, Waukesha	1880, 81, b.
Webb, Charles M.....	Grand Rapids, Wood.....	1869, 70, 83.
Webb, Henry G.....	Wautoma, Waushara	1865, 66, 67, 68, b.
Wechselberg, Julius.....	Milwaukee, Milwaukee	1885, 87.
Weed, Henry I.....	Oshkosh, Winnebago	1899, 01.
Weeks, Thompson D.....	Whitewater, Walworth	1874, 75, 93, 95, b.
Weigle, Geo. J.....	Milwaukee, Milwaukee	1911, 13.
Weil, Baruch S.....	West Bend, Washington.....	1853, 56, 57, b.
Weissleder, Geo. H.....	Milwaukee, Milwaukee	1913.
Welch, David E.....	Baraboo, Sauk	1876, 77, 78, 79, b.
Welton, Chauncey E.....	Madison, Dane	1897, 99.
Wescott, Dayn E.....	Shawano, Shawano	1893, 95.
Wescott, Walker S.....	Monroe, Green	1864, 65, b.
West, E. B.....	Waukesha, Waukesha	1852.

b. See list of Assemblymen.

SENATORS—Continued.

Names.	Post-office Address and County Represented.	Sessions.
West, Edmund A.	Monroe, Green	1862, 63, b.
West, Francis H.	Monroe, Green	1854, 55, b.
Wheeler, Edwin	Oshkosh, Winnebago	1857, 58.
Wheeler, Geo. F.	Nanaupa, Fond du Lac.....	1864, 65, 66, 67.
Whelan, John W.	Mondovi, Buffalo	1897, 99, b.
White, Merritt F.	Winneconne, Winnebago	1911, 13.
White, Philo	Racine, Racine	1848.
Whitehead, John M.	Janesville, Rock	1897, 99, 01, 03, 05, 07, 09, 11.
Whitman, Alexander B.	Appleton, Outagamie	1897, 99.
Whitman, Joel	Dodgeville, Iowa	1891, 93.
Whittelsey, T. T.	Madison, Dane	1853, 54.
Widule, Christian	Milwaukee, Milwaukee	1887, 89, b.
Wilcox, Fred M.	Appleton, Outagamie	1905, 07.
Wiley, James F.	Hancock, Waushara	1881, 82, 83, 85.
Wilkinson, Smith S.	Prairie du Sac, Sauk.....	1862, 63, 64, 65.
Willard, Victor M.	Waterford, Racine	1849, 50.
Williams, Charles G.	Janesville, Rock	1869, 70, 71, 72.
Williams, Charles H.	Fox Lake, Dodge	1877, 78.
Williams, Myron B.	Watertown, Jefferson	1848, 49.
Williams, Nelson	Stoughton, Dane	1869, 70, b.
Willy, T. Albert.	Appleton, Outagamie	1901, 03, b.
Wilmot, Gilead J.	West Bend, Washington.....	1875, 76.
Wilson, DeWitt C.	Sparta, Monroe	1868, b.
Wilson, William	Menomonie, Dunn	1857.
Wilson, William K.	Milwaukee, Milwaukee	1863, 64, 65, 66, b.
Wing, Merrick P.	La Crosse, La Crosse.....	1877, 78, 81, 82.
Wipperman, Herman C.	Grand Rapids, Wood.....	1903, 05, b.
Withee, Levi	La Crosse, La Crosse.....	1893, 95, 97, 99.
Wolf, Louis	Sheboygan Falls, Sheboygan	1878, 79, b.
Wolff, George W.	Rhine, Sheboygan	1901, 03, 05, 07, b.
Woodman, Edwin R.	Baraboo, Sauk	1880, 81.
Woodman, William W.	Farmington, Jefferson	1869, 70, 71, 72, b.
Woodnorth, Joseph H.	Waupaca, Waupaca	1891, 93.
Woodworth, Dempster W.	Ellsworth, Pierce	1895, 97, 99.
Worthington, Denison	Summit, Waukesha	1855, 56, 58, 59, 60, 61, b.
Wright, Hiram A.	Prairie du Chien, Crawford.	1851, 52, b.
Wright, James A.	Merrill, Lincoln	1903, 07, 09, 11.
Wylie, Geo.	Leeds, Columbia.	1903, 05, b.
Yahr, Ferdinand T.	Princeton, Green Lake.....	1891, 93.
Youmans, Clarion A.	Neillsville, Clark	1895, 97.
Young, Austin H.	Prescott, Pierce	1864, 65.
Young, Milas K.	Glen Haven, Grant.....	1862, 63, 64, 65, b.
Young, Van Eps.	Sheboygan, Sheboygan	1867.
Young, William	Medina, Outagamie	1868, 69.
Zophy, Gabriel	Milwaukee, Milwaukee	1911, 13.

b. See list of Assemblymen.

MEMBERS OF ASSEMBLY.

Names.	Post-office Address and County Represented.	Sessions.
Abbott, Chauncey	Madison, Dane	1850.
Abbott, Samuel G.	Verona, Dane	1855.
Abbott, Simcon W.	Spring Valley, Rock	1852.
Abell, Alfred H.	Geneva, Walworth	1877.
Abert, George	Milwaukee, Milwaukee	1861, 62, 63, 68, 69, 70, 72.
Abert, George A.	Milwaukee, Milwaukee	1882, 83, 93, b.
Abrams, Delos	Bloomington, Grant	1875.
Abrams, William J.	Green Bay, Brown	1864, 65, 66, 67, b.
Ackerman, Christian	Sheboygan, Sheboygan	1895, 97.
Adams, Benjamin F.	Door Creek, Dane	1862, 72.
Adams, Ebenezer	Yorkville, Racine	1855.
Adams, George H.	Danville, Dodge	1864.
Adams, Henry	Monticello, Green	1848, b.
Adams, Henry C.	Madison, Dane	1883, 85.
Adams, Isaac	Door Creek, Dane	1867, 75.
Adams, James M.	Oconto, Oconto	1870.
Adams, John	Black Earth, Dane	1869, 70, 72, b.
Adams, John	Milwaukee, Milwaukee	1887.
Adams, John Q.	Fall River, Columbia	1853, 63, b.
Adams, John W.	Kewaunee, Kewaunee	1899.
Adams, Michael	Columbus, Columbia	1872, 83.
Adamson, Wm. A.	Eldorado Mills, Fond du Lac	1880.
Adland, Knud	North Cape, Racine	1879.
Agen, James H.	West Superior, Douglas	1897.
Agry, David	Green Bay, Brown	1848.
Ahlhauser, Anthony	Saukville, Ozaukee	1860.
Ahnsworth, Roderick	Merton, Waukesha	1901, 03, 05, 07.
Alkan, Robert	Richland, Richland	1856.
Albers, Wilhelm T.	Hika, Manitowoc	1883.
Alcott, Denison	Spring Valley, Rock	1863.
Alden, Albert	Delafield, Waukesha	1849, 58, 60.
Alden, Alvin B.	Portage, Columbia	1858.
Alden, Levi	Janesville, Rock	1856.
Aldrich, Alma M.	Spring Prairie, Walworth	1878.
Aldrich, William	Two Rivers, Manitowoc	1859.
Aldridge, W. J.	Milwaukee, Milwaukee	1905, 07.
Allan, James, Jr.	Adell, Sheboygan	1879.
Allen, Ahaz F.	Gilmanton, Buffalo	1871.
Allen, Anson C.	Milwaukee, Milwaukee	1879.
Allen, Dwight S.	Lake Geneva, Walworth	1889.
Allen, Fayette	Durand, Pepin	1864, 67, 69.
Allen, George	Linn, Walworth	1855.
Allen, George P.	Genoa Junction, Walworth	1880.
Allen, Gideon W.	Sturgeon Bay, Door	1872.
Allen, Henry	Port Washington, Wash.	1848.
Allen, James H.	Sparta, Monroe	1873.
Allen, Joseph	New California, Grant	1867.
Allen, Lucius	East Troy, Walworth	1864.
Allen, Philip	Browntown, Green	1889.
Allen, Thomas S.	Mineral Point, Iowa	1857.
Allen, William C.	Delavan, Walworth	1866, 67.
Allen, William P.	Sharon, Walworth	1854.
Alling, Alexander M.	Saukville, Ozaukee	1858.
Allison, James	Maxville, Buffalo and Pepin	1913.
Allison, William	Durand, Pepin	1880.
Altenhofen, Mathias	Kewaskum, Washington	1860.
Anderson, Andrew J.	Argyle, Lafayette	1877.
Anderson, Canute	Grantsburg, Burnett	1878, 83.

b. See list of Senators.

MEMBERS OF ASSEMBLY—Continued.

Names.	Post-office Address and County Represented.	Sessions.
Anderson, Douglas	Crandon, Oneida, Forest, Florence	1913.
Anderson, Henry	Baldwin, St. Croix	1901.
Anderson, John	Apple River (Ill.), Lafayette	1875.
Anderson, J. S.	Manitowoc, Manitowoc	1889.
Anderson, Matthew	Cross Plains, Dane	1871, b.
Anderson, Nels.	Scandinavia, Waupaca	1880.
Anderson, Nicholas	Albion, Dane	1899.
Anderson, Ole	Esofea, Vernon	1875.
Anderson, P. C.	Hammond, St. Croix	1907.
Anderson, Thomas W.	Stevens Point, Portage	1876.
Andrew, Wallace W.	Superior, Douglas	1901, 03, 05.
Anson, Charles H.	Milwaukee, Milwaukee	1891.
Anson, Frank A.	Milwaukee, Milwaukee	1895, 97.
Anunson, John	Winchester, Winnebago	1856, 57.
Apple, Adam	North Cape, Racine	1882, 83, 85, 87, b.
Armstrong, Charles	Baraboo, Sauk	1853.
Armstrong, John	Wiota, Lafayette	1866.
Armstrong, William H.	Darlington, Lafayette	1873.
Arnemann, W. M.	Neenah, Winnebago	1903.
Arnold, Alexander H.	Galesville, Trempealeau	1871, 80, b.
Arnold, Aloysius	New Coeln, Milwaukee	1877.
Arnold, Douglas	Williamsburg, Trempealeau	1860.
Arnold, Fayette P.	South Grove, Walworth	1862.
Arnold, Josiah	Portage, Columbia	1878.
Arnot, William L.	Plover, Portage	1877.
Ashley, Oliver	Fox Lake, Dodge	1863, 66.
Ashley, Yates	Pardeeville, Columbia	1863, 64.
Aspinwall, Delatus M.	Farmington, Jefferson	1857.
Atherton, G. F. A.	Emerald Grove, Rock	1848.
Atherton, George R.	Clinton, Rock	1857.
Atwater, Allen H.	Oak Grove, Dodge	1854, 71, 72.
Atwood, David	Madison, Dane	1861.
Atwood, George T.	Gays Mills, Crawford	1909.
Ausman, Henry	Elk Mound, Dunn	1879.
Austin, Wm. H.	Milwaukee, Milwaukee	1893.
Austin, William J.	Leon, Monroe	1881.
Averbeck, Maxmillian	Emmett, Dodge	1852.
Avery, Frank	Baraboo, Sauk	1887, b.
Ayers, Almon P.	Quincy, Adams	1858.
Ayres, D. Cooper	Fort Howard, Brown	1868, 71, 72.
Ayres, Maurice L.	Burlington, Racine	1849.
Babb, John H.	Sabin, Richland	1901.
Babcock, Alexander O.	East Troy, Walworth	1850.
Babcock, Ezekiel	Ripon, Fond du Lac	1882.
Babcock, J. W.	Necedah, Juneau	1889, 91.
Babcock, Oscar	Decotah, Waushara	1865, 66.
Bachhuber, Max	Farmersville, Dodge	1860, 64, 75.
Bachuber, Andrew	Knowles, Dodge	1885.
Bacon, Frank L.	Waupun, Fond du Lac	1895.
Bacon, Orrin	Monticello, Green	1871, b.
Bacon, Winchel D.	Waukesha, Waukesha	1853.
Bailey, Alexander	Salem, Kenosha	1870.
Bailey, Elias P.	Menomonie, Dunn	1872.
Bailey, Elihu	Mill Creek, Richland	1861, 71, 77, 79.
Bailey, L. S.	Oconto, Oconto	1889.
Bailey, S. J.	Menomonie, Dunn	1872, 81.
Rainbridge, Thomas	Benton, Lafayette	1891.
Baker, Allen S.	Evansville, Rock	1905, 07.
Baker, Edmund U.	Edmund, Iowa	1891.
Baker, James	East Troy, Walworth	1858.
Baker, John A.	Waupun, Fond du Lac	1871.
Baker, John F.	Alma Center, Jackson	1907.
Baker, P. O.	Mt. Vernon, Dane	1889.
Baker, Samuel H.	Bristol, Dane	1854.
Baker, Thomas	Prairie du Sac, Sauk	1875.
Baker, William Y.	Tomah, Monroe	1878.

b. See list of Senators.

MEMBERS OF ASSEMBLY—Continued.

Names.	Post-office Address and County Represented.	Sessions.
Balch, Albert V.	Weyauwega, Waupaca	1870.
Baldock, Jeremiah W.	Brant, Calumet	1899.
Baldwin, Asa L.	Baldwins Mills, Waupaca.	1877.
Baldwin, George	Chilton, Calumet	1866, b.
Baldwin, Lewis L.	Racine, Racine	1860.
Baldwin, Phineas	Oregon, Dane	1872, 77.
Ball, Hiram J.	Palmyra, Jefferson	1871, 78.
Ballach, William	Yorkville, Racine	1859.
Ballantine, George	Patch Grove, Grant.	1860.
Ballard, Clinton B.	Appleton, Outagamie	1909, 11.
Bancroft, Larius L.	Waupun, Dodge	1852, 74.
Bancroft, L. H.	Richland Center, Richland.	1907, 09.
Bannister, John	Beloit, Rock	1851, 62.
Bannon, James	New Cassel, Fond du Lac.	1891.
Barber, Hiram	Oak Grove, Dodge.	1849.
Barber, J. Allen	Waukesha, Waukesha	1852, 53, 63, 64, b.
Barber, Silas	Waldo, Sheboygan	1868, 75.
Barber, Whitman A.	Lancaster, Grant	1899.
Barber, William A.	Warren Mills, Monroe	1882.
Barden, Levi W.	Portage, Columbia	1865, b.
Barden, Marcus	Pardeeville, Columbia	1860, 75.
Bardwell, Sherman.	Plainfield, Waushara	1873.
Barker, Charles.	Milwaukee, Milwaukee.	1901, 03.
Barless, Andrew	Emerald Grove, Rock	1874, 75, 76.
Barlow, Frederic G.	Rock Falls, Dunn	1878.
Barlow, John M.	New Lisbon, Juneau.	1899, 01.
Barlow, Stephen S.	Elkhorn, Walworth.	1852, b.
Barnard, Henry C.	Delton, Sauk.	1867, b.
Barnes, Cueb P.	Avoca, Iowa.	1870, 71.
Barnes, Dwight B.	Burlington, Racine.	1850, 55.
Barnes, Harry	Delavan, Walworth	1880, 81.
Barnes, Henry W.	Middleton, Dane.	1853, 54.
Barnes, Horace W.	Wiot, Lafayette.	1857, 70, 71.
Barnes, S. K.	Eau Claire, Eau Claire.	1862, 68.
Barnes, William P.	—, Fond du Lac.	1859.
Barnett, James R.	Barton, Washington.	1853.
Barnett, Morris S.	Nenah, Winnebago	1909.
Barney, Benj. F.	Eldorado, Fond du Lac.	1851, 57.
Barney, J. A.	Mayville, Dodge	1834, 56.
Barney, A. B.	Mayville, Dodge.	1889.
Barnum, George S.	Spencer, Marathon	1893.
Barnum, Marcus H.	Waukau, Winnebago.	1860, 64, b.
Barrett, James M.	Wausau, Marathon	1897.
Barron, Henry D.	Trempealeau, Trempealeau.	1878.
	St. Croix Falls, Polk.	1863, 64, 66, 67, 68, 69, 72, 73, b.
Barron, Quartus H.	Fox Lake, Dodge.	1857, 62.
Barron, Warren C. S.	Loyd, Richland.	1868.
Barrows, Augustus R.	Chippewa Falls, Chippewa.	1878.
Barry, A. Constantine.	Sylvania, Kenosha.	1864.
Barry, James	Pepin, Pepin.	1879.
Barry, Thomas.	Erin, Washington.	1862.
Bartingale, T. W.	Chippewa Falls, Chippewa.	1913.
Barter, Samuel	Markesan, Green Lake.	1879.
Barth, John	Kiel, Manitowoc.	1870.
Bartholf, J. C.	Milton, Rock	1885, 87.
Bartholomew, G. M.	Lodi, Columbia.	1857.
Bartlett, Frederick K.	Milwaukee, Milwaukee.	1857.
Bartlett, James O.	Racine, Racine.	1866.
Bartlett, Oscar F.	East Troy, Walworth.	1853, 54.
Bartlett, William B.	Chippewa Falls, Chippewa.	1882, 1903.
Bartlett, William P.	Eau Claire, Eau Claire.	1860, 73.
Bartram, William H.	Sheboygan, Sheboygan	1903.
Bartzen, Peter.	Flintville, Brown.	1873, 74.
Bashford, Luther.	Glen Haven, Grant.	1859, 70.
Bassett, Reuben L.	Wilmot, Kenosha	1862.
Bassinger, Samuel H.	Prairie du Sac, Sauk.	1858.
Bate, Arthur	Milwaukee, Milwaukee.	1882.
Bate, James A.	Chippewa Falls, Chippewa.	1871.

b. See list of Senators.

MEMBERS OF ASSEMBLY—Continued.

Names.	Post-office Address and County Represented.	Sessions.
Bates, Allen C.	Janesville, Rock.	1862, 63, 66.
Bates, Richard B.	Racine, Racine.	1872.
Battis, Martin T.	Oshkosh, Winnebago.	1913.
Bauer, Frank S.	Le Roy, Dodge.	1905, 07.
Baxter, John B. G.	Black River Falls, Jackson.	1869.
Beach, Carmi W.	Pardeeville, Columbia.	1870.
Beach, Horace.	Prairie du Chien, Crawford.	1864.
Beach, Joseph B.	Whitehall, Trempealeau.	1897.
Beach, Wood R.	Beetown, Grant.	1864.
Beach, Zenas.	Eastman, Crawford.	1878.
Bean, David R.	Waukau, Winnebago.	1862, 80.
Bear, John.	Plain, Sauk.	1861.
Beard, John F.	Warren (Ill.), Lafayette.	1874.
Beardsley, James W.	Prescott, Pierce.	1862.
Beath, John.	Verona, Dane.	1860.
Beattie, Thomas W.	Stoughton, Dane.	1880.
Beaumont, Eph.	Hartland, Waukesha.	1889.
Becher, John A.	Milwaukee, Milwaukee.	1873.
Bechtel, Daniel.	Madison, Dane.	1897.
Beck, Jacob.	Milwaukee, Milwaukee.	1859.
Beck, William.	Milwaukee, Milwaukee.	1852.
Becker, Moritz N.	Milwaukee, Milwaukee.	1872, 73.
Becker, Nicholas E.	Fredonia, Ozaukee.	1899, 03.
Beckman, Charles.	Watertown, Jefferson.	1874.
Beckwith, Abajah.	Lone Rock, Sauk.	1882.
Beckwith, George.	Omro, Winnebago.	1859.
Beckwith, Nelson F.	Omro, Winnebago.	1872.
Beebe, M. P.	Wausau, Marathon.	1889.
Beecroft, Henry.	Milwaukee, Milwaukee.	1854.
Beeble, Geo. E.	Embarrass, Waupaca.	1903, 05.
Beer, Julius.	Burkhardt, St. Croix.	1905.
Beger, Charles.	Port Washington, Ozaukee.	1856.
Belden, Philo.	Rochester, Racine.	1853, 64, 66, b.
Belding, Henry K.	Black Earth, Dane.	1858.
Bell, Charles J.	Johnson's Creek, Jefferson.	1854.
Bell, John.	Lafayette, Walworth.	1853.
Bell, Wm. H.	Racine, Racine.	1905, 07, 11.
Bemis, Kiron W.	Janesville, Rock.	1858.
Bennett, Alvery A.	Glen Haven, Grant.	1866, 67.
Bennett, George.	Kenosha, Kenosha.	1859.
Bennett, Isaac M.	Evansville, Rock.	1870.
Bennett, James.	Manitowoc, Manitowoc.	1855.
Bennett, Jesse.	Fountain City, Buffalo.	1859.
Bennett, Joseph.	Sparta, Monroe.	1869.
Bennett, Michael J.	Dodgeville, Iowa.	1876.
Bennett, Steven O.	Pine Knob, Iowa.	1887.
Bennett, Van S.	Clyde, Iowa.	1889.
Benson, Lewis.	Raymond, Racine.	1850, b.
Benson, Lewis M.	Rockton, Vernon.	1869, 70, b.
Benson, Schuyler W.	Oakland, Jefferson.	1899, 01, 03.
Bentley, John.	Lowell, Dodge.	1868.
Berg, Frederick R.	Genoa Junction, Walworth.	1861.
Berg, O. H.	Milwaukee, Milwaukee.	1863, 78, 79, 80.
Bernard, Theodore.	Milwaukee, Milwaukee.	1858.
Berner, Ed. J.	Ashland, Ashland.	1907, 11.
Berry, James.	Watertown, Jefferson.	1854.
Berttram, Henry.	Milwaukee, Milwaukee.	1905, 07, 09, 11.
Besse, Henry L.	Springville, Vernon.	1865.
Bettis, Benjamin H.	Watertown, Dodge.	1870.
Biehler, W. J.	Butternut, Ashland.	1895.
Biddlecome, William R.	Ladoga, Fond du Lac.	1860, 61, 69, 81.
Billinghurst, Charles.	Belgium, Ozaukee.	1907, 09, 11.
Billings, Henry M.	Potosi, Grant.	1851.
Bingham, George W.	Juneau, Dodge.	1848.
	Constance, Iowa.	1858, b.
	Friendship, Adams, Marquette.	1911, 13.
Bingham, James M.	Palmyra, Jefferson.	1863, 64, 69, 70.
	Chippewa Falls, Chippewa.	1874.

b. See list of Senators.

MEMBERS OF ASSEMBLY—Continued.

Names.	Post-office Address and County Represented.	Sessions.
Binner, Max.....	Milwaukee, Milwaukee.....	1911.
Birchard, Matthew.....	Fennimore, Grant.....	1868.
Bird, Augustus A.....	Madison, Dane.....	1851, 56.
Bird, Ira W.....	Madison, Dane.....	1849.
Bird, Joseph N. P.....	Wautoma, Waushara.....	1869.
Bishop, Benjamin P.....	Brownsville, Dodge.....	1882.
Bishop, George W.....	Wonevoc, Juneau.....	1882, 83.
Bishop John C.....	Le Roy, Dodge.....	1859.
Bjorson, Gabriel.....	Perry, Dane.....	1851.
Black, John.....	Milwaukee, Milwaukee.....	1872, b.
Black, Samuel.....	Menomonie, Dunn.....	1877.
Blackman, William W.....	Stoughton, Dane.....	1859, 60, 64.
Blackstock, Thomas.....	Sheboygan, Sheboygan.....	1869.
Blackstone, John W.....	Shullsburg, Lafayette.....	1879.
Blake, Edward R.....	Ozaukee, Ozaukee.....	1874, b.
Blake, George H.....	Rochester, Racine.....	1895.
Blake, Lucius S.....	Racine, Racine.....	1871.
Blakeslee, Albert P.....	Johnstown, Rock.....	1848.
Blakeslee, Chauncey.....	Sparta, Monroe.....	1877.
Blakeslee, Ephraim.....	Ironton, Sauk.....	1880, 81.
Blanchard, Caleb S.....	East Troy, Walworth.....	1880.
Blanshan, Jacob.....	Scott, Sheboygan.....	1870.
Blazer, Henry.....	Mequon River, Sheboygan.....	1855.
Bleekman, Adelbert E.....	Tomah, Monroe.....	1873, b.
Blenski, Michael.....	Milwaukee, Milwaukee.....	1893.
Bletcher, J. S.....	Milwaukee, Milwaukee.....	1905.
Bliss, Albert.....	Readstown, Vernon.....	1864, 67.
Bliss, Charles F.....	Racine, Racine.....	1874, 75.
Bliss, George W.....	Mineral Point, Iowa.....	1870.
Block, Hyman E.....	Potosi, Grant.....	1853.
Blodgett, Dudley C.....	Oshkosh, Winnebago.....	1852.
Blood, Ira.....	Mukwonago, Waukesha.....	1859.
Blount, Jere A.....	Janesville, Rock.....	1876.
Bly, George W.....	Waupun, Dodge.....	1861.
Blyton, William H.....	Sparta, Monroe.....	1883, 85, 87.
Bock, Joseph.....	Lancaster, Grant.....	1876, 77.
Bodden, Jacob.....	Theresa, Dodge.....	1861, 66, 74.
Bodenstab, Julius.....	Howard's Grove, Sheboygan.....	1873, 74.
Boener, Edward.....	Ashford, Fond du Lac.....	1854.
Bogan, W. H. P.....	Appleton, Outagamie.....	1866, 67.
Bohan, John R.....	Ozaukee, Ozaukee.....	1859, 72, b.
Bohne, Johan H.....	Meeme, Manitowoc.....	1868, 69.
Bohri, Fred J.....	Fountain City, Buffalo.....	1905.
Bolender, John.....	Monroe, Green.....	1882, 83.
Boncel, Andrew H.....	Milwaukee, Milwaukee.....	1895.
Bond, Joseph.....	Mukwonago, Waukesha.....	1848, 55.
Bonney, James H.....	Bellefontaine, Columbia.....	1861.
Bonnin, Christian.....	Bonduel, Shawano.....	1895.
Bonniwell, W. T., Jr.....	Cedarburg, Ozaukee.....	1864, 65.
Boomer, Edward J.....	Beaver Dam, Dodge.....	1874.
Boorse, Washington.....	Milwaukee, Milwaukee.....	1876.
Booth, Charles E.....	Elroy, Juneau.....	1880.
Borchardt, Francis J.....	Milwaukee, Milwaukee.....	1876.
Borchsenius, Hans.....	Baldwin, St. Croix.....	1882.
Bostedo, Louis.....	Weyauwega, Waupaca.....	1897.
Bostwick, Perry.....	Beloit, Rock.....	1856.
Bosustow, John.....	Yorkville, Racine.....	1864.
Botkins, Alexander.....	Madison, Dane.....	1880.
Bottum, Henry C.....	W. Rosendale, Fond du Lac.....	1852, b.
Bouc, Gabriel.....	Oshkosh, Winnebago.....	1868, 69, 79.
Bouffleur, Philip.....	Springville, Vernon.....	1860, 74.
Boutin, Nelson.....	Kewaunee, Kewaunee.....	1885.
Bovay, Alvan E.....	Ripon, Fond du Lac.....	1864.
Bow, Orrin W.....	Kingston, Green Lake.....	1859, 60.
Bow, D. E.....	Mellen, Ashland.....	1860, 78, 83, 93.
Bowe, Frank.....	Rosendale, Fond du Lac.....	1891.
Bowen, Jehdehah.....	Ripon, Fond du Lac.....	1871.
Bowles, Thomas J.....	Flo, Winnebago.....	1881, 82.
Bowman, Jonathan.....	Kilbourn City, Columbia.....	1862, 74, b.

b. See list of Senators.

MEMBERS OF ASSEMBLY—Continued.

Names.	Post-office Address and County Represented.	Sessions.
Bowron, Joseph.....	Hudson, St. Croix.....	1848, 49.
Boyce, Abram A.....	Lodi, Dane.....	1851, 65.
Boyce, Hilton W.....	Geneva, Walworth.....	1862.
Boyd, John.....	Calumet, Fond du Lac.....	1855, 60, 62, 70.
Boyd, Thomas.....	Calumet, Fond du Lac.....	1865.
Boyden, Philo Q.....	Hudson, St. Croix.....	1875, 76.
Brace, Henry C.....	Fall River, Columbia.....	1872, 73.
Bracken, Charles.....	Mineral Point, Lafayette.....	1858.
Brackett, Joseph W.....	Brookfield, Waukesha.....	1848.
Brader, Isaac G.....	Waunakee, Dane.....	1893.
Bradberry, Joshua.....	Mt. Ida, Grant.....	1895.
Braddock, W. S.....	Mather, Jackson.....	1903, 05.
Bradford, Charles M.....	Neillsville, Clark.....	1909.
Bradford, Ira B.....	Augusta, Eau Claire.....	1880, 81, 1903.
Bradford, Simeon S.....	Union Grove, Racine.....	1861.
Bradley, John.....	Bangor, La Crosse.....	1875, 76, 79, 80, 81.
Bradley, Wm. T.....	Leeds, Columbia.....	1851.
Brand, Frederick C. G.....	Milwaukee, Milwaukee.....	1883.
Brandon, William.....	Smelers' Grove, Grant.....	1862, 65.
Brannan, Samuel S.....	Portage, Columbia.....	1873.
Braton, Larentus J.....	Marquette, Green Lake.....	1865, 85.
Brauer, Henry A.....	Shawano, Shawano.....	1893.
Bray, William M.....	Oshkosh, Winnebago.....	1909.
Brazeau, Alexander.....	Oconto, Oconto.....	1873.
Brazelton, Reed C.....	Scott, Sheboygan.....	1856.
Bredemeyer, John.....	Edwards, Sheboygan.....	1861.
Breitwisch, F.....	Milwaukee, Milwaukee.....	1903.
Bremner, George.....	Union Grove, Racine.....	1871.
Brennan, Maurice B.....	Wayside, Brown.....	1881, 05.
Brew, George G.....	Milwaukee, Milwaukee.....	1909.
Brick, Nathan.....	Milwaukee, Milwaukee.....	1870.
Briggs, Andrew.....	Bad Ax, Vernon.....	1852, 56.
Briggs, Darius W.....	Mt. Sterling, Crawford.....	1871.
Briggs, H. E.....	Madison, Dane.....	1891.
Briggs, John R.....	Beloit, Rock.....	1850.
Briggs, Melancthon J.....	Dodgeville, Iowa.....	1881.
Briggs, Perry R.....	Mauston, Juneau.....	1871.
Briggs, Robert M.....	Beetown, Grant.....	1849, 51.
Briggs, Suel.....	New Amsterdam, La Crosse.....	1878.
Brigham, Ebenezer.....	Blue Mounds, Dane.....	1848.
Brigham, J. R.....	Milwaukee, Milwaukee.....	1887.
Brill, John.....	So. Kaukauna, Outagamie.....	1893.
Briml, Syver E.....	Eau Claire, Eau Claire.....	1887.
Brindley, John.....	Boscobel, Grant.....	1879, 80.
Brinkerhoff, John H.....	Waupun, Fond du Lac.....	1865.
Brittan, J. A.....	Beloit, Rock.....	1903.
Britton, William B.....	Janesville, Rock.....	1883.
Brock, George H.....	Potosi, Grant.....	1869.
Brockhausen, Frederick.....	Milwaukee, Milwaukee.....	1905, 07, 11.
Brockway, Eustace L.....	Black River Falls, Jackson.....	1872.
Broderick, George.....	Hazel Green, Grant.....	1859.
Bronson, Seldon M.....	Menasha, Winnebago.....	1881.
Brooks, Hall L.....	Tomahawk, Lincoln.....	1905.
Brooks, Wolcott T.....	Fond du Lac, Fond du Lac.....	1860, 77.
Brost, Lambert.....	Hinesburg, Fond du Lac.....	1876, 77.
Brown, Armstead C.....	Potosi, Grant.....	1848.
Brown, Charles.....	Brookfield Cen., Waukesha.....	1872.
Brown, Daniel.....	Elm Grove, Waukesha.....	1866.
Brown, Elida W.....	Weyauwega, Waupaca.....	1883.
Brown, George.....	Woodman, Grant.....	1876.
Brown, George W.....	Brookfield Cen., Waukesha.....	1862.
Brown, Isaac.....	Fond du Lac, Fond du Lac.....	1856.
Brown, James T.....	Clinton, Grant.....	1856.
Brown, Jedediah.....	Sheboygan Falls, Sheboygan.....	1848, 49.
Brown, Neal.....	Wausau, Marathon.....	1891.
Brown, Orlando.....	Gilmanton, Buffalo.....	1862, b.
Brown, Samuel.....	Milwaukee, Milwaukee.....	1850.
Brown, William G.....	Skinner, Green.....	1858.

b. See list of Senators.

MEMBERS OF ASSEMBLY—Continued.

Names.	Post-office Address and County Represented.	Sessions.
Brown, William W.	Milwaukee, Milwaukee.	1848.
Brownson, John W.	Sharon, Walworth.	1882.
Bruemmer, Lewis.	Kewaunee, Kewaunee.	1883.
Brunquest, William.	Waupaca, Waupaca.	1856.
Brunson, Delford S.	Fennimore, Grant.	1901.
Bryant, Edwin E.	Madison, Dane.	1878.
Bryant, Gustavus H.	Lake Mills, Jefferson.	1867.
Bryant, George E.	Madison, Dane.	1899, b.
Bryant, Oliver B.	Rutland, Dane.	1850.
Buchan, Alfred L.	Racine, Racine.	1889.
Buck, Erastus J.	Westfield, Marquette.	1861.
Buckbee, Francis A.	Springfield, Walworth.	1867, 74.
Buckstaff, George A.	Oshkosh, Winnebago.	1895, 97.
Buckstaff, George H.	Oshkosh, Winnebago.	1881, 82, b.
Buell, Chas. E.	Sun Prairie, Dane.	1885.
Buffington, Byron A.	Eau Claire, Eau Claire.	1897, 99.
Bugh, Jacob S.	Wautoma, Waushara.	1860, 83.
Bugh, William A.	Berlin, Green Lake.	1866.
Bullard, Ernest L.	Waukesha, Waukesha.	1891.
Bullard, Silas.	Menasha, Winnebago.	1895, 97.
Bullen, Winslow.	Poynette, Columbia.	1870.
Bullock, John D.	Johnson's Creek, Jefferson.	1878, 79, 80.
Bump, Menzus R.	Rock Falls, Dunn.	1876.
Bunker, Nathaniel M.	Troy Center, Walworth.	1875.
Bunn, Romanzo.	Galesville, Trempealeau.	1860.
Burbank, Jerome.	Brodhead, Green.	1864.
Burchard, Charles.	Beaver Dam, Dodge.	1856.
Burdeau, Willard E.	Flintville, Brown.	1901, 05.
Burdge, Richard J.	Beloit, Rock.	1879, 80, b.
Burdick, Burrows.	Edgerton, Rock.	1866.
Burdick, Henry P.	Osceola Mills, Polk.	1893, 95.
Burdick, Joseph C.	Berlin, Green Lake.	1870.
Burdick, Perez C.	Albion, Dane.	1853.
Burdick, Zebulon P.	Janesville, Rock.	1858, 72, 75, b.
Burgess, D. L.	Salem, Kenosha.	1889.
Burgess, John.	Maxwell, Buffalo.	1865.
Burgess, Lathrop.	Salem, Kenosha.	1852, 57.
Burgit, William.	East Troy, Walworth.	1870, 74.
Burke, Edward D.	Milwaukee, Milwaukee.	1913.
Burke, Michael E.	Beaver Dam, Dodge.	1891, 93.
Burke, Timothy.	Green Bay, Brown.	1907, b.
Burnett, Ellsworth.	Wayside, Brown.	1895.
Burnham, Charles T.	River Falls, Pierce.	1877.
Burnham, John F.	Milwaukee, Milwaukee.	1878.
Burnham, John F.	Milwaukee, Milwaukee.	1897.
Burnham, Jonathan L.	Milwaukee, Milwaukee.	1852.
Burnham, Miles.	Danville, Dodge.	1867.
Burns, David M.	Fort Howard, Brown.	1878.
Burns, Timothy.	Dodgeville, Iowa.	1849.
Burr, Benjamin.	Stevens Point, Portage.	1868.
Burrows, Nelson.	Waukesha, Waukesha.	1863.
Burrows, George B.	Madison, Dane.	1895, b.
Burt, James W.	Mackford, Green Lake.	1860.
Burtch, Albert.	Mayville, Dodge.	1863.
Burtch, Henry S.	Farmersville, Dodge.	1870.
Burton, Samuel S.	La Crosse, La Crosse.	1864.
Busacker, Carl F.	Milwaukee, Milwaukee.	1909.
Bushnell, Allen R.	Lancaster, Grant.	1872.
Bushnell, Milo C.	Omro, Winnebago.	1867, 68.
Buslett, Ole A.	Northland, Waupaca.	1909.
Butler, Ammi R. R.	Milwaukee, Milwaukee.	1866.
Butler, Thomas.	Mt. Pleasant, Racine.	1862.
Butterfield, Henry L.	Waupun, Dodge.	1856.
Buttles, Mark M.	Onalaska, La Crosse.	1897, 99.
Button, Ralza W.	City Point, Jackson.	1883.
Button, Seth W.	Trempealeau, Trempealeau.	1873.
Buxton, Luther.	Oshkosh, Winnebago.	1868, 69.
Byers, F. W.	Monroe, Green.	1885.

b. See list of Senators.

MEMBERS OF ASSEMBLY—Continued.

Names.	Post-office Address and County Represented.	Sessions.
Cabanis, George E.	Big Patch, Grant.	1872.
Cabanis, James H.	Georgetown, Grant.	1881, 82.
Cadby, John N.	Merton, Waukesha.	1865.
Cady, Benjamin A.	Birnamwood, Shawano.	1909.
Cady, Charles A.	Dell Prairie, Adams.	1873, 74, 79.
Cady, Frank A.	Marshfield, Wood.	1901, 03.
Cady, Virgil H.	Baraboo, Sauk.	1909.
Cahill, James.	Franklin, Manitowoc.	1862, 63.
Cahoon, Wilber.	Baraboo, Sauk.	1907.
Cain, Charles.	Milwaukee, Milwaukee.	1852.
Cain, Elmer E.	Wauwatosa, Milwaukee.	1907.
Caincross, George.	Pewaukee, Waukesha.	1857.
Caldwell, Columbus.	Lind, Waupaca.	1873, 74.
Caldwell, Geo. F.	Augusta, Eau Claire.	1889.
Caldwell, William.	Barton, Washington.	1848.
Calkins, George H.	Waupaca, Waupaca.	1875.
Callahan, Jonathan G.	Eau Claire, Eau Claire.	1875.
Callis, John B.	Lancaster, Grant.	1874.
Calwell, Sylvester.	Cascade, Sheboygan.	1869.
Cameron, Angus.	La Crosse, La Crosse.	1866, 67, b.
Cameron, Dugald D.	La Crosse, La Crosse.	1856, 57.
Cameron, Duncan E.	Milwaukee, Milwaukee.	1858.
Cameron, John E.	Milwaukee, Milwaukee.	1850.
Campbell, Alexander.	—, Iowa.	1862.
Campbell, James.	Albany, Green.	1861.
Campbell, James M.	Stevens Point, Portage.	1848.
Campbell, M. L.	Neeah, Winnebago.	1907.
Campbell, Robert.	Glendale, Monroe.	1880.
Campion, James.	Mackville, Outagamie.	1883.
Cance, Robert.	Ettrick, Trempealeau.	1883.
Cannon, Lucius.	Pepin, Pepin.	1888.
Cantwell, Michael J.	Madison, Dane.	1885, 87.
Carberry, J.	Fond du Lac, Fond du Lac.	1903.
Carbys, William.	Mequon River, Ozaukee.	1876.
Carel, John.	Kewaunee, Kewaunee.	1879.
Carey, John.	Osman, Manitowoc.	1879, 80, b.
Carey, Robert T.	Beloit, Rock.	1848.
Carlisle, Richard.	Milwaukee, Milwaukee.	1853.
Carmichael, Thomas.	Eau Claire, Eau Claire.	1874, 77, 82, 83.
Carney, Joseph.	Wauwatosa, Milwaukee.	1858.
Carpenter, Elisha L.	Beloit, Rock.	1859.
Carpenter, Fred J.	Stevens Point, Portage.	1903, 05, 07.
Carpenter, Geo.	Baraboo, Sauk.	1913.
Carpenter, Joel R.	Oconomowoc, Waukesha.	1864.
Carpenter, Newton F.	De Soto, Vernon.	1866.
Carr, Egerth E.	Monroe, Green.	1866.
Carr, Solomon C.	Milton Junction, Rock.	1865, 74.
Carr, Warner C.	Crystal Lake, Waupaca.	1859.
Carroll, John P.	Adell, Sheboygan.	1866.
Carter, Almerin E.	Johnstown, Rock.	1868.
Carter, Benjamin F.	Sherwood, Calumet.	1874, 77, b ^s .
Carter, Jarvis W.	New London, Waupaca.	1868.
Carter, William E.	Platteville, Grant.	1877, 78, 79.
Carthew, John.	Rockville, Grant.	1867, 70.
Cary, Alfred L.	Milwaukee, Milwaukee.	1874.
Cary, Benjamin F.	Johnstown, Rock.	1861.
Cary, John W.	Milwaukee, Milwaukee.	1872, b.
Cary, Luther H.	Greenbush, Sheboygan.	1855.
Case, John H.	Fond du Lac, Fond du Lac.	1867, b.
Cash, William H. H.	Eagle Corners, Richland.	1880, 81.
Cashin, Patrick H.	New Lisbon, Juneau.	1877.
Caskey, La Fayette.	Stevens Point, Portage.	1897, 99.
Cassoday, John B.	Potosi, Grant.	1875.
Casswell, Lucien B.	Janesville, Rock.	1865, 77.
Caswell, Napoleon B.	Pt. Atkinson, Jefferson.	1863, 72, 74.
Caswell, Oliver A.	Milwaukee, Milwaukee.	1874.
Cate, George W.	Mount Sterling, Crawford.	1872.
Cathcart, Hugh.	Amherst, Portage.	1852, 53.
	Madison, Dane.	1867.

b. See list of Senators.

MEMBERS OF ASSEMBLY—Continued.

Names.	Post-office Address and County Represented.	Sessions.
Catlin, Charles L.	Superior, Douglas	1891.
Catlin, Horace	Cassville, Grant	1856.
Catton, James	Burlington, Racine	1852, 57, 62.
Cavanaugh, Daniel	Osceola, Fond du Lac	1870, b.
Caverno, Charles	Milwaukee, Milwaukee	1861.
Caverny, Patrick	Milwaukee, Milwaukee	1851.
Cernahan, W. A.	Eau Claire, Eau Claire	1907.
Challoner, Frank	Omro, Winnebago	1855, 87.
Chamberlain, A. O.	Darlington, Lafayette	1881, 82.
Chamberlain, Charles E.	Grafton, Washington	1853.
Chamberlain, George H.	Ozaukee, Ozaukee	1873.
Chamberlain, George H.	Rock Falls, Dunn	1881.
Chambers, George H.	Bloomington, Grant	1871.
Champagne, Peter B.	Merrill, Lincoln	1883.
Chandler, Joseph P.	Montfort, Grant	1903, 05.
Chandler, Willard H.	Windsor, Dane	1861, 62, 70, b.
Chapin, William D.	Bloomfield, Walworth	1856.
Chapman, Horace M.	Racine, Racine	1850.
Chapman, James F.	Potosi, Grant	1863.
Chapman, Samuel E.	Waterford, Racine	1848, 61.
Chappell, William	Watertown, Jefferson	1856, 57, b.
Chapple, John C.	Ashland, Ashland	1909.
Charleton, William	Verona, Dane	1866.
	Madison, Dane	1876.
Chase, Enoch	Lake, Milwaukee	1849, 50.
Chase, George H.	Milwaukee, Milwaukee	1851, 53, 70, b.
Chase, Henry	Milwaukee, Milwaukee	1887.
Chase, Henry A.	Chaseburg, Vernon	1868.
Chase, Horace	Viroqua, Vernon	1871, 72.
Chase, Leroy S.	Milwaukee, Milwaukee	1848.
Chase, Reuben	Oshkosh, Winnebago	1875, 76.
Chase, Seth A.	Wauwatosa, Milwaukee	1855.
Cheever, Dustin G.	Fond du Lac, Fond du Lac	1868.
Cheeves, Patrick G.	Clinton, Rock	1872, 73.
Cheney, David D.	North Cape, Racine	1856, 78.
Cheney, David W.	Sparta, Monroe	1871.
Cheney, Rufus, Jr.	Sparta, Monroe	1891.
Chesak, Jos.	Whitewater, Rock	1850.
Child, James	Poniatowski, Marathon	1889.
Child, John	East Troy, Walworth	1860.
Chinnock, John A.	Lima, Rock	1876.
Chipman, William F.	Hudson, St. Croix	1909, 13.
Christians, Henry C.	Warren, —	1856.
Christiansen, Geo.	Johnson's Creek, Jefferson	1895.
Church, Francis R.	Milwaukee, Milwaukee	1889.
Church, Leonard C.	Menomonie, Dunn	1865.
Crkel, William F.	Walworth, Walworth	1897.
Clack, Charles	Seymour, Outagamie	1885.
Clancy, Frank	Apple Creek, Outagamie	1897.
Clapp, Harvey S.	Soldiers Grove, Crawford	1913.
Clark, Charles B.	New Richmond, St. Croix	1874.
Clark, Eugene F.	Neenah, Winnebago	1885.
Clark, George F.	Galesville, Trempealeau	1895, 01.
Clark, Gid. H.	Bugle, Fond du Lac	1866.
Clark, Isaac	Rhineland, Oneida	1897.
Clark, John C.	Galesville, Trempealeau	1870.
Clark, John G.	Wausau, Marathon	1882.
Clark, Kendall P.	Lancaster, Grant	1861.
Clark, Lyman	Portland, Jefferson	1857.
Clark, R. L.	Kildare, Juneau	1864.
Clark, Samuel	Oshkosh, Winnebago	1911.
Clark, Samuel R.	Randolph Center, Columbia	1887.
Clark, Saterlee	Brushville, Waushara	1878, 79, 85.
	Green Lake, Marquette	1873, b.
	Horicon, Dodge	1849.
Clarke, Frank E.	Princeton, Green Lake	1895.
Clason, Jesse A.	Neosho, Dodge	1895.
Clason, George W.	Milwaukee, Milwaukee	1867.
Clason, Henry	Brookfield, Waukesha	1874.

b. See list of Senators.

MEMBERS OF ASSEMBLY—Continued.

Names.	Post-office Address and County Represented.	Sessions.
Clausen, Lorenzo N.	Washburn, Bayfield	1905, 07.
Cleary, M. J.	Blanchardville, Lafayette	1907, 09.
Cleary, P. A.	Elroy, Juneau	1905.
Clements, David R.	Stevens Point, Portage	1873, 74.
Clemmons, Noah	Platteville, Grant	1852.
Cleophas, Halvor	Beloit, Rock	1901.
Clifford, Patrick	Marinette, Marinette	1889.
Clise, Samuel F.	Ellenboro, Grant	1860.
Clise, William H.	Lancaster, Grant	1873.
Clothier, Samuel T.	Cold Spring, Jefferson	1851.
Clough, Darwin P.	Darien, Walworth	1899.
Coapman, Lynn N.	Wycocena, Columbia	1901.
Coates, Benjamin M.	Boscobel, Grant	1869, 75.
Coates, Kearton	Linden, Iowa	1875, 76.
Cobb, Amasa	Mineral Point, Iowa	1860, 61, b.
Cobb, Nathan	Neenah, Winnebago	1865.
Cochrane, Robert	Westfield, Marquette	1864.
Cochrane, William A.	Delavan, Walworth	1893.
Coe, Edwin D.	Whitewater, Walworth	1878, 79.
Coffland, J. E.	Richland Center, Richland	1903, 05.
Colburn, Albert T.	Cataract, Monroe	1876.
Colby, Charles L.	Milwaukee, Milwaukee	1880.
Coldwell, Samuel J.	Mazomanie, Dane	1881.
Cole, Luther A.	Watertown, Jefferson	1859.
Cole, Samuel	Gratiot, Lafayette	1851, 60, 64, 68, b.
Cole, William	Beetown, Grant	1855.
Coleman, Charles B.	Greenbush, Sheboygan	1853.
Coleman, David M.	Lowell, Dodge	1875.
Coleman, James	Fond du Lac, Fond du Lac	1866, 67.
Coles, Milo	Bovina, Outagamie	1860.
Colladay, William M.	Stoughton, Dane	1862.
Colley, Samuel G.	Beloit, Rock	1856, 65, b.
Collins, Edward	Root Creek, Milwaukee	1849, 54, 55.
Collins, Samuel	Yorkville, Racine	1863.
Collins, William F.	Stevens Point, Portage	1858.
Colman, Elihu	Fond du Lac, Fond du Lac	1901.
Colman, Orrin	Marcellon, Columbia	1872.
Colony, George W.	Alderly, Dodge	1853.
Colwell, Otis	Southport, Racine	1868.
Combs, Chester D.	North Royalton, Waupaca	1849.
Comdohr, Fred N.	Milwaukee, Milwaukee	1861, 62.
Comstock, A. B.	Albany, Green	1883.
Comstock, John	Hudson, St. Croix	1909.
Comstock, Noah D.	Arcadia, Trempealeau	1861.
Condit, Frederick T.	Merrillan, Jackson	1872, 74, 75, 76, b.
Condit, James D.	Sparta, Monroe	1879.
Cone, Sterling M.	Waterloo, Jefferson	1858, 78, 79.
Cone, William A.	New Berlin, Waukesha	1861.
Conger, David B.	Fond du Lac, Fond du Lac	1851.
Conkey, Theodore	Greenbush, Sheboygan	1852.
Conklin, Edgar	Appleton, Outagamie	1868.
Conklin, Sylvester J.	Green Bay, Brown	1857, b.
Conley, John	Waterloo, Jefferson	1857, 58.
Conner, Edward	Clinton, Rock	1859, 69.
Conner, Henry	Woodville, St. Croix	1882, 83.
Connor, Lawrence	Port Andrew, Richland	1889.
Connor, Robert	Fox Lake, Dodge	1853.
Connors, Matthew J.	Auburndale, Wood	1856, 68.
Converse, Henry	Hurley, Iron	1889.
Conway, D. D.	Wycocena, Columbia	1897.
Conway, John G.	Grand Rapids, Wood	1857.
Conway, Patrick J.	Watertown, Jefferson	1913.
Cook, Alfred	Meeme, Manitowoc	1895.
Cook, Bernard F.	Unity, Marathon	1891, 93.
Cook, S. A.	Milwaukee, Milwaukee	1901.
Coolidge, D. C.	Neenah, Winnebago	1876.
Coolidge, Evans	Downing, Dunn	1891.
	Waupaca, Waupaca	1907, 09.
		1889.

b. See list of Senators.

MEMBERS OF ASSEMBLY—Continued.

Names.	Post-office Address and County Represented.	Sessions.
Coons, Henry B.	Potosi, Grant	1871.
Cooper, Joel H.	Spring Prairie, Walworth	1852.
Copp, William J.	Prescott, Pierce	1866.
Corbett, C. A.	Greenbush, Sheboygan	1889.
Corbett, Thomas M.	Milwaukee, Milwaukee	1881.
Corcoran, B. H.	Prescott, Pierce	1893.
Cornick, Edward P.	Delavan, Walworth	1859.
Corning, William W.	Portage, Columbia	1872.
Cornwell, Almon D.	Salem, Kenosha	1858.
Cornwell, Hiram H.	Verona, Dane	1873.
Corson, Dighton	Milwaukee, Milwaukee	1858.
Cory, Jerome B.	Patch Grove, Grant	1872.
Cory, Jonathan	Footville, Rock	1863.
Cosgrove, P. Stanley	Chippewa	1903.
Costigan, William	Marshall, Waukesha	1864.
Cotton, Zelotas A.	Milwaukee, Milwaukee	1849.
Cottrell, Daniel	Oconomowoc, Waukesha	1861.
Cotzhausen, Alexander	Milwaukee, Milwaukee	1858.
Couch, Charles	Amherst, Portage	1891, 93.
Coughlin, Cornelius	West Bend, Washington	1878.
Cousins, Henry	Eau Claire, Eau Claire	1871.
Cousins, Marshall	Eau Claire, Eau Claire	1895.
Cowie, George	Glencoe, Buffalo	1872.
Cowling, W. C.	Oshkosh, Winnebago	1903.
Cox, Charles B.	River Falls, Pierce	1863, b.
Cox, George G.	Mineral Point, Iowa	1879, 80, 85, 87.
Cox, Lemuel B.	Stevenstown, La Crosse	1893, 95.
Coxe, Honewell	Hartford, Washington	1857.
Craig, Alexander J.	Palmyra, Jefferson	1859.
Craig, Samuel A.	Mishicot, Manitowoc	1880, 81, 83, 85.
Craite, Isaac	Ft. Atkinson, Jefferson	1887, 89.
Cram, Eliphalet	Racine, Racine	1856.
Cramond, James	Manchester, Calumet	1852, 56.
Crandall, Daniel B.	Utica, Dane	1858.
Crandall, Paul	Lima, Rock	1849.
Crary, Leonard P.	Milwaukee, Milwaukee	1848.
Cravath, Prosper	Oshkosh, Winnebago	1850.
Crawford, Henry	Whitewater, Walworth	1848.
Crawford, John	Wauwatosa, Milwaukee	1856.
Crawford, John C.	Milwaukee, Milwaukee	1854.
Crawford, Robert M.	Monroe, Green	1849.
Crocker, John R.	Mineral Point, Iowa	1891.
Crockett, Samuel	Belleville, Dane	1870.
Croll, William	Westfield, Marquette	1877.
Crosby, Geo. H.	Manitowoc, Manitowoc	1891, 93, 95.
Crosby, John B.	Beloit, Rock	1875.
Cross, James B.	Palmyra, Jefferson	1862.
Cross, William S.	Milwaukee, Milwaukee	1849, 50, 55.
Crosse, Charles G.	Milwaukee, Milwaukee	1859.
Croswell, Caleb	Sun Prairie, Dane	1880.
Crowley, O. A.	Baraboo, Sauk	1850.
Crowley, Joseph Martin	Almond, Portage	1909, 11.
Culbertson, Clarence E.	Milwaukee, Milwaukee	1903, 05.
Cunningham, Thomas	Stanley, Chippewa	1909.
Cunningham, Thomas J.	Clark's Mills, Manitowoc	1857.
Curley, Thomas	Chippewa Falls, Chippewa	1887.
Curtin, Daniel R.	Belle Center, Crawford	1883, 85.
Curtis, David W.	Hilbert, Calumet	1905.
Curtis, Dexter	Ft. Atkinson, Jefferson	1876.
Curtis, Joseph S.	Madison, Dane	1883.
Curtis, Mark	Green Bay, Brown	1869, 71, 73.
Curtis, Thrumman H.	Hebron, Jefferson	1889.
Curtiss, W. M.	Wauwatosa, Milwaukee	1866.
Danne, Peter, Jr.	Trevor, Kenosha	1905, 07, 09.
Daggart, Charles B.	Oostburg, Sheboygan	1873.
Daggett, Henry L.	Two Rivers, Manitowoc	1865.
Dahl, Andrew H.	Bear Creek, Waupaca	1899.
	Westby, Vernon	1899, 01, 03, 05.

b. See list of Senators.

MEMBERS OF ASSEMBLY—Continued.

Names.	Post-office Address and County Represented.	Sessions.
Dailey, Guy W.	Hudson, St. Croix.	1877.
Daily, Charles C.	Marinette, Marinette.	1893.
Daily, John G.	Rustisford, Dodge.	1864.
Dakin, Wm. H.	Partford, Green Lake.	1875.
Dale, Peter J.	Coon Prairie, Vernon.	1877.
Daley, Edward	Brown Deer, Milwaukee.	1866.
Dana, Stillman E.	Portage City, Columbia.	1871.
Danielson, George	Neehan, Winnebago.	1893.
Darbellay, Josepa E.	Kewaunee, Kewaunee.	1880, 81, 85.
Darling, Lorenzo E.	Smecton, Outagamie.	1874.
Dassow, John	Sheboygan Falls, Sheboygan.	1893.
Daub, Charles H.	Eau Claire, Eau Claire.	1909.
Daugherty, Jonathan	Rosendale, Fond du Lac.	1848, 49.
Davenport, C. A.	Auroranville, Waushara.	1891, 93.
Davidson, J. O.	Soldiers' Grove, Crawford.	1893, 95, 97.
Davis, David C.	Cambria, Columbia.	1868.
Davis, Charles A.	Bear Creek, Waupaca.	1881, 82.
Davis, DeWitt	Milwaukee, Milwaukee.	1865.
Davis, Emery F.	Oshkosh, Winnebago.	1863.
Davis, John J.	Millin, Iowa.	1871.
Davis, John W.	Fox Lake, Dodge.	1853, 54, 73.
Davis, Moses M.	Portage, Columbia.	1856, b.
Davis, Orsamus S.	Cato, Manitowoc.	1873.
Davis, Richard H.	Baraboo, Sauk.	1855.
Davis, Thomas	Millard, Walworth.	1865, 66.
Davison, James	Waupun, Dodge.	1879.
Davison, Robert W.	Beverly, Dane.	1857.
Dawson, John	La Crosse, La Crosse.	1883, 91.
Day, John	Green Bay, Brown.	1856.
Day, Rufus M.	Mt. Hope, Grant.	1885, 87.
Dean, Charles K.	Boscobel, Grant.	1868.
Dean, Nathaniel W.	Madison, Dane.	1867.
DeGroof, Allen H.	Nelson, Buffalo.	1895.
DeGroof, John W.	Alma, Buffalo.	1879, b.
Deissner, Charles T.	Waukesha, Waukesha.	1859.
DeLand, Ambrose D.	Sheboygan Falls, Sheboygan.	1877.
Delaney, Arthur L.	Horicon, Dodge.	1869, b.
Delaney, Mitchell L.	Barton, Washington.	1855, 65, 66.
Delano, George W.	Pensaukee, Oconto.	1882.
Delany, John	Stevens Point, Portage.	1849.
DeLap, R. H.	Viola, Richland.	1889.
Deleglise, Frank A.	Antigo, Langlade.	1893.
DeLong, Cornelius	Belmont, Lafayette.	1850.
Dengel, Edward J.	Milwaukee, Milwaukee.	1899.
Deniston, Charles R.	Cadiz, Green.	1874, 75.
Dennhardt, Julius H.	Neehan, Winnebago.	1911.
Dennis, John E., Jr.	Glenbeulah, Sheboygan.	1885.
Dennis, Wm. M.	Watertown, Dodge.	1853, b.
Dennis, W. L.	Milwaukee, Milwaukee.	1889.
Dent, James S.	Menomonee Falls, Waukesha.	1876.
Desmond, H. J.	Milwaukee, Milwaukee.	1891.
Desnoyer, Francis	Green Bay, Brown.	1854.
Dethrick, Walter G.	Spring Prairie, Walworth.	1882.
Detling, John M.	Sheboygan, Sheboygan.	1889.
Detling, Val.	Sheboygan, Sheboygan.	1907.
Detmering, Charles W.	Newburg, Washington.	1858.
Deuster, John H.	Milwaukee, Milwaukee.	1866.
Deuster, Joseph	Milwaukee, Milwaukee.	1893.
Deuster, Peter V.	Milwaukee, Milwaukee.	1863, b.
Devaney, Dominick	Montello, Marquette.	1856.
Devy, Patrick	Watertown, Jefferson.	1873.
Dewane, Dennis	Cooperstown, Brown.	1873, 76.
Dewey, William Pitt.	Lancaster, Grant.	1869, 70.
Dewhurst, Richard	Neillsville, Clark.	1859, 65, 75, 87.
Dewing, Eli B.	Elkhorn, Walworth.	1879.
DeWolf, Edwin	Milwaukee, Milwaukee.	1855.
DeWolf, John	Delavan, Walworth.	1860.
Dexter, Walter L.	Kenosha, Kenosha.	1878.
Dick, Alonzo D.	Manchester, Calumet.	1849.

b. See list of Senators.

MEMBERS OF ASSEMBLY—Continued.

Names.	Post-office Address and County Represented.	Sessions.
Dick, John C.	Milwaukee, Milwaukee	1878.
Dick, Wm. H.	Brothertown, Calumet	1851, 71.
Dickinson, P. Ensign.	Platteville, Grant	1883.
Dickson, John P.	Janesville, Rock	1859, 60.
Dieckman, Theodore	Sheboygan, Sheboygan	1893.
Dieringer, Andrew	Auburn, Fond du Lac	1866, 69.
Dietrich, August	Milwaukee, Milwaukee	1905, 13.
Dietrich, Jacob	Cedarburg, Ozaukee	1913.
Dieves, William	Greenfield, Milwaukee	1861.
Dike, Henry B.	Osceola Mills, Polk	1891.
Dill, Dan J.	Prescott, Pierce	1889, 91.
Diamond, Neil	Midland, Marquette	1872.
Dimnsdale, James	Soldiers' Grove, Crawford	1903, 05.
Disch, Wm.	Milwaukee, Milwaukee	1907, 09.
Dittmar, F. R.	Seymour, Outagamie	1887.
Dittmar, Nicholas	Meeme, Manitowoc	1866, 67.
Divin, Edward	Richfield, Washington	1850.
Dixon, Hannibal S.	New London, Waupaca	1877.
Dixon, John	Racine, Racine	1903.
Dixon, William	Ithaca, Richland	1859, 72.
Dobbs, Jerry, Jr.	Ripon, Fond du Lac	1870.
Dockry, Michael	Morrison, Brown	1870.
Dockry, Patrick	Ten Mile House, Milwaukee	1860.
Dockstader, Benjamin	Plymouth, Sheboygan	1862, 63.
Dodge, A. Clark	Monroe, Green	1899, 01.
Dodge, Jeremiah E.	Lancaster, Grant	1850, 53, 68.
Dodge, Joshua E.	Racine, Racine	1891.
Dodge, Henry S.	Milwaukee, Milwaukee	1895.
Doe, William H.	Oshkosh, Winnebago	1866.
Dolan, James	Platteville, Grant	1913.
Dole, Augustus O.	Poynette, Columbia	1876.
Domachowski, J. A.	Milwaukee, Milwaukee	1907, 09.
Donald, John S.	Mt. Horeb, Dane	1903, 05, b.
Donaldson, Nicholas M.	Wauun, Fond du Lac	1852, 53, 54.
Donovan, Richard	Manitowoc, Manitowoc	1868, 69.
Doolittle, H. C.	Cumberland, Barron	1903.
Doran, John L.	Milwaukee, Milwaukee	1851.
Dorn, August	Sherwood, Calumet	1913.
Dorner, Carl Herman	Milwaukee, Milwaukee	1909.
Dorwin, Vivus W.	Durand, Pepin	1877, 11.
Doty, Charles	Fond du Lac, Fond du Lac	1877, 78, 85, 89.
Doud, Reuben	Weyauvega, Waupaca	1848.
Douglas, A. S.	Monroe, Green	1865.
Douglas, Alanson C.	Hanover, Rock	1903.
Douglas, Byron	Appleton, Outagamie	1866.
Douglas, Carlos L.	Walworth, Walworth	1863.
Douglas, David	Eau Claire, Eau Claire	1873.
Douglas, Mark	Melrose, Jackson	1907.
Dousman, Hercules F.	Waterville, Waukesha	1874, b.
Dow, Everett E.	La Grange, Walworth	1877.
Dow, John T.	Cooksville, Rock	1901.
Dowe, Carl	Horicon, Dodge	1867.
Downs, Daniel L.	Richmond, Richland	1878.
Doxtader, Harry	Tomah, Monroe	1855, b.
Doyle, Peter	Prairie du Chien, Crawford	1877.
Drake, Henry C.	Millford, Jefferson	1873.
Draper, F. W.	Neillsville, Clark	1856.
Dresser, Lester B.	St. Croix Falls, Polk	1911.
Dresser, Samuel B.	Osceola Mills, Polk	1897, 99.
Drutze, Gus A.	Sturgeon Bay, Door	1870.
Drew, Patrick	Milwaukee, Milwaukee	1887.
Duchman, William	Menasha, Winnebago	1868, 69, 76.
Dudgeon, M. S.	Madison, Dane	1858.
Duerrwaechter, Philip G.	S. Germantown, Washington	1903.
Duffy, Thomas T.	Benton, Lafayette	1901.
Dunlap, Andrew J.	Iola, Waupaca	1870.
Dunlap, Charles	Elkhorn, Walworth	1858.
Dunn, James B.	Manitowoc, Manitowoc	1875.
Dunn, John, Jr.	Mapleton, Dodge	1858, 59.
		1874.

b See list of Senators.

MEMBERS OF ASSEMBLY—Continued.

Names.	Post-office Address and County Represented.	Sessions.
Dunn, Michael.....	Milwaukee, Milwaukee.....	1887, 89.
Dunn, Tarleton.....	Elk Grove, Lafayette.....	1884.
Dunn, Thaddeus K.....	Wauwac, Juneau.....	1881.
Dunning, Philo.....	Madison, Dane.....	1874.
Dunwiddie, David.....	Brodhead, Green.....	1865, 67.
Dupont, Gregoire.....	Robinson, Brown.....	1887.
Durgin, Ezra.....	Manitowoc, Manitowoc.....	1848.
Durland, John S.....	La Crosse, La Crosse.....	1905.
Durley, Albert W.....	Superior, Douglas.....	1907.
Dutcher, William.....	Columbus, Columbia.....	1862.
Dwight, Edward W.....	Oregon, Dane.....	1861.
Dwinnell, John B.....	Lodi, Columbia.....	1875.
Dyer, Charles E.....	Racine, Racine.....	1867, 68.
Dyer, Edward G.....	Burlington, Racine.....	1858.
Eager, Almeron.....	Evansville, Rock.....	1901.
Earl, Thomas.....	Fulton, Rock.....	1864.
Earle, Jonathan W.....	Pardeeville, Columbia.....	1858.
Earnest, James H.....	Shullsburg, Lafayette.....	1852, 54, 55, 57, 58, 77, b.
Eastman, Edward.....	Oshkosh, Winnebago.....	1851.
Eastman, Enos.....	Plymouth, Sheboygan.....	1871, b.
Eastman, Lafayette.....	Plymouth, Sheboygan.....	1879.
Easton, Elijah.....	Walworth, Walworth.....	1851, 58.
Eaton, Barney A.....	Cudahy, Milwaukee.....	1895, 97, b.
Eaton, Addison.....	Lodi, Columbia.....	1880.
Eaton, Henry L.....	Lone Rock, Richland.....	1865, 66, b.
Eatough, William.....	Brant's Mills, Manitowoc.....	1866.
Ebetts, William H.....	Fond du Lac, Fond du Lac.....	1855.
Eble, Andrew.....	—, Milwaukee.....	1860.
Eckhardt, Jacob, Jr.....	De Soto, Vernon.....	1879, 80.
Edgerton, Elisha W.....	Waterville, Waukesha.....	1863.
Edgerton, Stephen R.....	Spring Prairie, Walworth.....	1870.
Edmonds, E. A.....	Oconto Falls, Oconto.....	1891.
Edwards, John.....	Port Edwards, Wood.....	1893.
Edwards, Wynn.....	Rosendale, Fond du Lac.....	1897.
Egan, Michael.....	St. Martin's, Milwaukee.....	1883, b.
Egan, Walter D.....	Superior, Douglas.....	1909.
Egery, Edward Alden.....	Racine, Racine.....	1887.
Ehinger, Frederick H.....	Clyman, Dodge.....	1856.
Eidemiller, Louis.....	New Castle, Fond du Lac.....	1882.
Eighme, Richard P.....	Oshkosh, Winnebago.....	1859.
Ekern, Herman L.....	Whitehall, Trempealeau.....	1903, 05, 07.
Ekern, Peder.....	Pigeon Falls, Trempealeau.....	1881.
Ela, George.....	Rochester, Racine.....	1899, 01.
Eldridge, A. D.....	Neenah, Winnebago.....	1905.
Eline, Francis M.....	Milwaukee, Milwaukee.....	1899, 01.
Elkert, Chas.....	Milwaukee, Milwaukee.....	1885, 89.
Elkins, John.....	Racine, Racine.....	1873.
Ellarson, James T.....	Wautoma, Waushara.....	1895.
Ellefson, Christen.....	Liberty Pole, Vernon.....	1878, 83.
Ellenwood, Alexander P.....	Reedsburg, Sauk.....	1878, 79.
Ellingson, C. P.....	Ladysmith, Rusk.....	1911.
Elliot, George W.....	Ahnapee, Kewaunee.....	1862.
Ellis, Frederick S.....	Green Bay, Brown.....	1861, 62, 63, b.
Ellis, Pitt.....	Genesee, Waukesha.....	1850.
Ellsworth, Lemuel.....	Milwaukee, Milwaukee.....	1875, 76.
Ellsworth, Orlando.....	Milwaukee, Milwaukee.....	1858.
Elmore, Andrew E.....	Mukwonago, Waukesha.....	1859, 60.
Elston, A. C. V.....	Muscoda, Iowa.....	1889.
Elver, Elmore T.....	Madison, Dane.....	1907.
Elver, Fritz.....	Middleton, Dane.....	1882.
Elwell, Joseph S.....	Hudson, St. Croix.....	1864.
Emery, Albert W.....	Potosi, Grant.....	1857, 58.
Emery, Harvey W.....	Portage City, Columbia.....	1861.
Emmons, Newton H.....	Stevens Point, Portage.....	1865.
Emmons, Wales.....	Watertown, Jefferson.....	1848.
Engelbertson, Julius.....	Gratiot, Lafayette.....	1913.
English, Thomas W.....	Baraboo, Sauk.....	1891.

b See list of Senators.

MEMBERS OF ASSEMBLY—Continued.

Names.	Post-office Address and County Represented.	Sessions.
Eno, Edgar.....	Valley, Vernon.....	1874, 91.
Enos, Elihu, Jr.....	Waukesha, Waukesha.....	1857.
Erickson, Arnt.....	New Auburn, Chippewa.....	1909.
Erickson, Ole.....	Grantsburg, Burnett.....	1901.
Erskine, George Q.....	Racine, Racine.....	1866.
Esau, Fred.....	Milwaukee, Milwaukee.....	1901.
Esser, Bernard.....	Middleton, Dane.....	1883.
Estabrook, Charles E.....	Manitowoc, Manitowoc.....	1881, 83, 85.
Estabrook, Edward.....	Milwaukee, Milwaukee.....	1907, 09, 13.
Estabrook, Experience.....	Platteville, Grant.....	1854.
Eugene, John B.....	Whitewater, Walworth.....	1851.
Eustis, William.....	Green Bay, Brown.....	1868.
Evans, Chas. A.....	Oakland, Jefferson.....	1854.
Evans, David, Jr.....	Eau Claire, Eau Claire.....	1905.
Evans, Evan W.....	Berlin, Green Lake.....	1901, 03.
Evans, John M.....	Spring Green, Sauk.....	1885, 87, 01, 03.
Evans, Llewelyn J.....	Union, Rock.....	1856, 73.
Evans, Neils C.....	Racine, Racine.....	1857.
Evans, Rees.....	Mt. Horeb, Dane.....	1893.
Evans, Thomas M.....	Beaver Dam, Dodge.....	1869.
Evans, William H.....	Dodgeville, Iowa.....	1911.
Everett, Chas. H.....	Yankeetown, Crawford.....	1874.
Everett, Edw. A.....	Racine, Racine.....	1913.
Everley, Francis, Jr.....	Eagle River, Wis.....	1905, 07.
Everts, Almeron B.....	West Bend, Washington.....	1851.
Everts, Edward L.....	Appleton, Outagamie.....	1861.
Everts, George W.....	Falls City, Dunn.....	1882.
Eviston, John W.....	Granville Sta., Milwaukee.....	1883.
Eviston, Thomas H.....	Milwaukee, Milwaukee.....	1863, 64.
	Milwaukee, Milwaukee.....	1859.
Faber, William.....	Oshkosh, Winnebago.....	1891.
Fagan, James.....	Cedarburg, Washington.....	1849, 57.
Fagg, Peter.....	Milwaukee, Milwaukee.....	1875, 76.
Fairchild, Cassius.....	Madison, Dane.....	1860.
Fairchild, H. O.....	Marinette, Marinette.....	1883, 85.
Falvey, Thomas.....	Racine, Racine.....	1855, 56.
Falvey, W. H.....	Crivitz, Marinette.....	1907.
Farnsworth, Nathaniel C.....	Sheboygan Falls, Sheboygan.....	1875.
Farr, Asa W.....	Geneva, Walworth.....	1856.
Farr, Asahel.....	Kenosha, Kenosha.....	1873, b.
Farr, Joseph R.....	Phillips, Price.....	1899.
Farrell, John T.....	Milwaukee, Milwaukee.....	1909.
Farwell, Leonard J.....	Madison, Dane.....	1860.
Fay, Benjamin F.....	Prairie du Chien, Crawford.....	1869.
Fay, Reuel K.....	Star Prairie, St. Croix.....	1871.
Fay, Truman M.....	Roche-a-Cri, Adams.....	1865.
Fehland, H. R.....	Byron, Fond du Lac.....	1873.
Fehlandt, William.....	Merrill, Lincoln.....	1889.
Feige, Julius.....	Mazomanie, Dane.....	1889.
Feld, Carl R.....	Milwaukee, Milwaukee.....	1897, 99.
Fellenz, John.....	Watertown, Jefferson.....	1885, 87, 89.
Fellows, Timothy H.....	Milwaukee, Milwaukee.....	1868, 69, 70, 72, 83,
Felt, Eugene K.....	Genoa Junction, Walworth.....	1852, 53.
Fenelon, James.....	Beloit, Rock.....	1872, 73.
Fenske, August.....	Ripon, Fond du Lac.....	1901, 09.
Fenton, Thomas.....	Algoma, Kewaunee.....	1911.
Ferrin, Samuel A.....	Attica, Green.....	1853.
Ferris, George H.....	Montfort, Grant.....	1872.
Fesenfeld, Herman.....	Lamartine, Fond du Lac.....	1887.
Fetzer, John.....	Black Earth, Dane.....	1901.
Fiebrantz, W. J.....	Forestville, Door.....	1885.
Field, James.....	Milwaukee, Milwaukee.....	1891.
Field, Norton J.....	Berlin, Green Lake.....	1864.
Field, Robert C.....	Racine, Racine.....	1876, 77, 79, 81.
Field, Storer W.....	Richland City, Richland.....	1857, b.
Field, William, Jr.....	Fitchburg, Dane.....	1853, 58.
	De Pere, Brown.....	1859.

b See list of Senators.

MEMBERS OF ASSEMBLY—Continued.

Names.	Post-office Address and County Represented.	Sessions.
Field, William W.	Fennimore, Grant	1855, 62, 63, 64, 65, 71.
Fifield, Sam S.	Ashland, Ashland	1874, 75, 76, b.
Filer, Alanson.	Racine, Racine	1855.
Filz, Joseph.	Luxemburg, Kewaunee.	1891, 93.
Finch, Earl P.	Oshkosh, Winnebago.	1883.
Finch, Oscar.	Augusta, Eau Claire.	1891.
Findago, Charles.	Wauwatosa, Milwaukee	1882.
Finger, Adam.	Milwaukee, Milwaukee	1862.
Fink, Henry.	Milwaukee, Milwaukee.	1876, 77.
Finkelberg, August.	Fountain City, Buffalo.	1874, b.
Finley, William S.	Kewaunee, Kewaunee.	1861.
Fin, David.	Merrill, Lincoln.	1893, 95.
Finnegan, W.	Green Bay, Brown.	1903.
Finnerty, Patrick.	Wrightstown, Brown.	1887.
Fischer, Francis.	Cross Plains, Dane.	1860.
Fischer, Henry P.	Milwaukee, Milwaukee.	1878.
Fischer, James.	Prairie du Chien, Crawford.	1855, 63, 68, b.
Fisher, Grant U.	Janesville, Rock.	1909, 11.
Fisher, Lewis S.	Sparta, Monroe.	1887.
Fisher, Lucius G.	Beloit, Rock.	1857.
Fisher, Seth.	Center, Rock.	1869.
Fisk, Harmon J.	Fall River, Columbia.	1877.
Fisk, William J.	Fort Howard, Brown.	1875, 76.
Fitzgerald, Frank.	Hartford, Washington.	1877.
Fitzgerald, Garrett M.	Franklin, Milwaukee.	1850.
Fitzgerald, James.	Fond du Lac, Fond du Lac.	1878.
Fitzgerald, Michael.	Maple Grove, Manitowoc.	1870, 71.
Fitzgerald, William H.	Cedarburg, Ozaukee.	1878, 79, 80, 91, 93.
FitzGibbon, E. E.	Waunakee, Dane.	1885.
Flagg, Abner S.	Edgerton, Rock.	1897.
Flaherty, Michael J.	Stark, Brown.	1899, 01.
Flanders, James G.	Milwaukee, Milwaukee.	1877.
Fleming, John G.	Wilmet, Kenosha.	1887.
Fleming, William.	Emmett, Dodge.	1879, 80.
Fletcher, Daniel.	Hustisford, Dodge.	1856.
Flett, William H.	Merrill, Lincoln.	1897.
Flinn, Hezekiah.	Watertown, Jefferson.	1877, 78, 79.
Flint, Alvin L.	Princeton, Green Lake.	1861.
Flint, John M.	Sun Prairie, Dane.	1866, 67.
Flint, Rockwell J.	Menomonie, Dunn.	1875, b.
Flint, Waldo S.	Princeton, Green Lake.	1876, b.
Flood, Martin.	Brooklyn, Green.	1856.
Flynn, John.	Oak Creek, Milwaukee.	1849.
Fogo, William M.	Richland Center, Richland.	1897, 99.
Foits, Jonas.	Black River, Jefferson.	1868.
Fontaine, Benjamin.	Green Bay, Brown.	1880, 81.
Foot, Ezra A.	Footville, Rock.	1857, 67, b.
Foote, Apollis D.	Berlin, Green Lake.	1873.
Forbes, Jabez L.	Two Rivers, Manitowoc.	1861, 69.
Ford, David.	Waunakee, Dane.	1865, 75.
Ford, Ira H.	Columbus, Columbia.	1867, 68.
Ford, Milan.	Oshkosh, Winnebago.	1878, 79.
Forsyth, Wm. P.	Golden Lake, Jefferson.	1863.
Foster, Carlton.	Oshkosh, Winnebago.	1873, 74, 83.
Foster, Edward N.	Mayville, Dodge.	1853, 57.
Foster, Egbert.	Foster, Fond du Lac.	1863.
Foster, Geo. H.	Whitewater, Walworth.	1863.
Foster, Henry L.	Deerfield, Dane.	1853.
Foster, James H.	Koro, Winnebago.	1869, 70, b.
Fowle, Jacob.	Emerald, Rock.	1863.
Fowler, E. Adams.	Columbus, Dodge.	1870.
Fowler, Henry.	Milwaukee, Milwaukee.	1865, 67, 72.
Fox, George.	Herman, Dodge.	1854.
Frackenburg, Ernst.	Newberg, Washington.	1865.
Frank, John G.	Jackson, Washington.	1879.
Frank, Michael.	Kenosha, Kenosha.	1861.
Frary, John S.	Oregon, Dane.	1865.

b See list of Senators.

MEMBERS OF ASSEMBLY—Continued.

Names.	Post-office Address and County Represented.	Sessions.
Fraser, Frank L.	Lake Beulah, Walworth.	1891, 93, 95.
Frazell, James B.	Wonewoc, Juneau.	1863.
Frazier, William.	Enterprise, Vernon.	1874.
Frear, J. A.	Hudson, St. Croix.	1903, b.
Frederick, A. E.	Kendall, Monroe.	1913.
Freeman, Charles F.	Milwaukee, Milwaukee.	1871, 80.
Freeman, James W.	Herman, Dodge.	1851.
French, Asa W.	Shullsburg, Lafayette.	1887, 89, 95.
French, J. B.	Superior, Douglas.	1911.
Frey, Anton.	Franklin, Milwaukee.	1864.
Fridd, John A.	Koro, Winnebago.	1903, 05.
Friend, Jacob E.	Milwaukee, Milwaukee.	1883, 85.
Frink, Charles N.	Milwaukee, Milwaukee.	1887.
Frisby, Leander F.	West Bend, Washington.	1861.
Fritzke, R. W. E.	Milwaukee, Milwaukee.	1903.
Froehlich, William H.	Jackson, Washington.	1895, 97.
Frost, Andrew C.	Mountain, Oconto.	1895.
Frost, Fred J.	Almond, Portage.	1899, 01.
Frost, George L.	Dodgeville, Iowa.	1879, b.
Frost, Joseph.	Avoca, Iowa.	1867.
Frost, Richard D.	Madison, Dane.	1887.
Frye, Taylor.	Fairchild, Eau Claire.	1911.
Fryer, Nelson.	Cold Springs, Jefferson.	1871.
Fuessenich, Peter P.	Eden, Manitowoc.	1864.
Fuller, Hosea, Jr.	Pewaukee, Waukesha.	1851.
Fuller, M. D. L.	Plymouth, Sheboygan.	1881.
Fuller, Wilfred.	Waupun, Dodge.	1873.
Fullerton, Thomas M.	Dodgeville, Iowa.	1850.
Fullmer, Baldwin M.	Loyal, Clark.	1893.
Fulton, David C.	Hudson, St. Croix.	1873.
Fulton, Marcus A.	Hudson, St. Croix.	1865, 68, b.
Funke, Erns.	Oconto, Oconto.	1878, 81.
Fyffe, Jonathan W.	Prairie du Sac, Sauk.	1852.
Gaarder, O. P.	Orfordville, Rock.	1891.
Gabriel, Hiram.	Stewart, Green.	1882, 83.
Gage, Charles D.	New Fane, Fond du Lac.	1853, 67.
Gage, Leroy D.	Richland Center, Richland.	1862.
Gagnon, Jonas.	Two Rivers, Manitowoc.	1899, 01.
Galaghan, Patrick.	Darlington, Lafayette.	1871.
Galaway, Martin O.	Sheboygan, Sheboygan.	1899, 01.
Gallagher, James S.	Gratiot, Lafayette.	1883.
Gallagher, John E.	Waukesha, Waukesha.	1850.
Gallett, Charles R.	Portage, Columbia.	1879.
Galloway, Edwin H.	Fond du Lac, Fond du Lac.	1863, 64.
Gannon, Phillip.	Superior, Douglas.	1913.
Gardner, George R.	Grand Rapids, Wood.	1883.
Gardner, William.	Emerald Grove, Rock.	1879.
Garrison, Orestes.	Centralia, Wood.	1861.
Garside, Ben Charles.	Milwaukee, Milwaukee.	1887.
Gary, George.	Oshkosh, Winnebago.	1854, 55, b.
Gault, Frank.	Pheasant Branch, Dane.	1858, 63, 67.
Gawin, August M.	Milwaukee, Milwaukee.	1879, 99, 01.
Gaynor, John A.	Grand Rapids, Wood.	1893.
Gee, James E.	Brandon, Fond du Lac.	1881.
Gee, John.	Sheboygan, Sheboygan.	1861.
Geise, William.	Waterloo, Dodge.	1879.
Geisse, Charles.	Taycheedah, Fond du Lac.	1864, 69, 70.
Georgi, Herman E.	Milwaukee, Milwaukee.	1907, 09.
Geraghty, Patrick.	Elkhart Lake, Sheboygan.	1875.
Germain, Columbus.	Beaver Dam, Dodge.	1876.
Germer, Amos E.	Dexterville, Wood.	1899.
Gettle, L. E.	Edgerton, Rock.	1911.
Gibb, John.	Ixonia, Jefferson.	1855, 58.
Gibbs, Benjamin F.	Fox Lake, Dodge.	1858.
Gibbs, Charles R.	Whitewater, Walworth.	1873.
Gibson, Moses S.	Hudson, St. Croix.	1859.

b See list of Senators.

MEMBERS OF ASSEMBLY—Continued.

Names.	Post-office Address and County Represented.	Sessions.
Gibson, William J.	Black River Falls, Jackson	1854, b.
Gifford, Peter D.	North Prairie, Waukesha	1851, 62, 66.
Gilbert, Alvarus E.	Prospect Hill, Waukesha	1878, 79.
Gilbert, Julius L.	Racine, Racine	1848.
Gilbert, Myron	Prospect Hill, Waukesha	1861, 65.
Gilbertson, J. C.	Eau Claire, Eau Claire	1911.
Gilboy, W. J.	Milwaukee, Milwaukee	1911.
Giles, Hiram H.	Stoughton, Dane	1852, b.
Gillen, Simon	Cascade, Sheboygan	1882.
Gillespie, John	Dellona, Sauk	1868, 69.
Gillespie, Thomas	Kilbourn City, Columbia	1880, 81.
Gilliana, Davis	Potosi, Grant	1849.
Gillman, Charles W.	Mondovi, Buffalo	1901, 03.
Gilman, Franklin	Gilmanton, Buffalo	1880.
Gilmore, Henry S.	Beaver Dam, Dodge	1895, 99.
Gilmore, Hiram L.	North Cape, Racine	1863, 68, 69.
Gilmore, James	Jamestown, Grant	1848.
Gilson, Franklin L.	Ellsworth, Pierce	1881, 82.
Gilson, Luther F.	Milwaukee, Milwaukee	1880, 81.
Gindice, Joseph B.	Schleisingsville, Washington	1913.
Ginty, George C.	Oconto, Oconto	1863, b.
Gleason, Charles R.	Eau Claire, Eau Claire	1870.
Gleason, George	Whitewater, Rock	1876.
Gleason, Thomas	Grimm's, Manitowoc	1881.
Glenn, Robert	Wyalusing, Grant	1863, 65, 74.
Gnewuch, Ferdinand	Hustisford, Dodge	1865, 73.
Goddard, H. J.	Chippewa Falls, Chippewa	1885.
Goedjen, Henry	Two Rivers, Manitowoc	1882, 83.
Goetze, Gustav	Ozaukee, Ozaukee	1875, 76, 77.
Goff, S. C.	Elkborn, Walworth	1911, 13.
Golden, George	Brodhead, Green	1860.
Goldsworthy, C. R.	Vesper, Wood	1907.
Goodall, I. E.	Milwaukee, Milwaukee	1855.
Goodell, B. Frank	Montello, Marquette	1876.
Goodell, Emilus S.	Viroqua, Vernon	1897.
Goodell, Lemuel	Stockbridge, Calumet	1848, b.
Goodhue, Thomas H.	Whitewater, Rock	1864, 70.
Goodrich, Charles P.	Christina, Jefferson	1868.
Goodrich, Joseph	Milton, Rock	1855.
Goodsell, Elihu B.	Highland, Iowa	1865, 66.
Goodwin, Charles E.	Mayville, Dodge	1868.
Goodwin, George B.	Menasha, Winnebago	1860.
Gordon, Abram	Racine, Racine	1852.
Gordon, Edw. B.	Glidden, Ashland	1905.
Gorecki, Martin	Milwaukee, Milwaukee	1913.
Gorman, Michael	North Port, Waupaca	1872.
Goss, Benjamin F.	Pewaukee, Waukesha	1855, 93.
Gowdy, David C.	Beaver Dam, Dodge	1874.
Graham, Alexander	Janesville, Rock	1861, 70, 72.
Graham, Thomas J.	Muscola, Grant	1878.
Graham, Wallace W.	Milwaukee, Milwaukee	1852.
Granger, Jedediah W.	Menomonie, Dunn	1870.
Grant, Harvey	Tichers, Marquette	1853.
Grant, Job N.	Union Center, Juneau	1875.
Grant, Willard	Hebron, Jefferson	1853.
Grassie, George F.	Milwaukee, Milwaukee	1907.
Graves, Gaylord	East Troy, Walworth	1848.
Graves, George S.	Sheboygan Falls, Sheboygan	1867, 68, 69.
Graves, LeRoy	Gravesville, Calumet	1861.
Graves, Sereno W.	Rutland, Dane	1861.
Gray, Albert L.	Ft. Howard, Brown	1879, 82, 85, 89, 91.
Gray, Almond D.	Hudson, St. Croix	1856.
Gray, Amos S.	Oscola, Polk	1865.
Gray, Ansley	Avoca, Iowa	1876.
Gray, Hamilton H.	Darlington, Lafayette	1856, 58, b.
Gray, James B.	Hudson, St. Croix	1858.
Gray, John	Mineral Point, Iowa	1877, 78.
Greeman, John W.	Bergen, Vernon	1867.
Green, Asaph	Chilton, Calumet	1860.

b See list of Senators.

MEMBERS OF ASSEMBLY--Continued.

Names.	Post-office Address and County Represented.	Sessions.
Green, John	Moscow, Iowa	1867.
Green, Paul M.	Milton, Rock	1893.
Green, William C.	York, Green	1850.
Green, William H.	Lowell, Dodge	1852, 64.
Greene, Nathan S.	Milford, Jefferson	1863.
Greene, Walter S.	Milford, Jefferson	1862, b.
Greening, Philip	Fond du Lac, Fond Du Lac	1879.
Greening, William	Little Prairie, Walworth	1877.
Greenwood, Charles F.	Lake Mills, Jefferson	1905.
Gregory, George K.	Milwaukee, Milwaukee	1862.
Greulich, Augustus	Milwaukee, Milwaukee	1848, 56, b.
Grier, Thomas H.	Bloomfield, Walworth	1895.
Griffin, Cornelius S.	Saukville, Washington	1850.
Griffin, Harvey C.	Oak Grove, Dodge	1860, 62.
Griffin, John D.	Shields, Dodge	1855.
Griffin, John G.	Randolph, Columbia	1876.
Griffin, Michael	Kilbourn City, Columbia	1876, b.
Griffin, Patrick	Waterloo, Dodge	1876.
Grimm, Christopher	Jefferson, Jefferson	1893.
Grimm, George	Jefferson, Jefferson	1887.
Grimmer, Thomas D.	Oshkosh, Winnebago	1872.
Grimshaw, John	Elroy, Juneau	1887.
Grimsrud, Lawrence	Westby, Vernon	1911, 13.
Grinde, Hans S.	De Forest, Dane	1887.
Grinde, L. L.	Blair, Trempealeau	1913.
Griswold, William M.	Columbus, Columbia	1858, 59, 60 b.
Groesbeck, Benjamin F.	Tirade, Walworth	1865.
Groot, Aaron V.	Brookfield, Waukesha	1851.
Grootemaat, Abraham L.	Milwaukee, Milwaukee	1899.
Grosse, John	Little Suamico, Oconto	1909.
Grover, Eleazer, Jr.	Madison, Dane	1860.
Grover, Woodbury S.	Prairie Farm, Barron	1877.
Grubb, William S.	Baraboo, Sauk	1882, 83.
Grube, Herman	Watertown, Dodge	1875.
Grube, Herman G.	Watertown, Jefferson	1899.
Guernsey, Francis M.	Clintonville, Waupaca	1878.
Guernsey, George H.	Almond, Portage	1875.
Guernsey, Orrin	Janesville, Rock	1862.
Gulick, Joachim	Ora Oak, Grant	1857.
Gulickson, A.	Barron, Barron	1911, 13.
Gunderson, Lars L.	Cumberland, Barron	1880.
Gunn, Smith R.	Prescott, Pierce	1855.
Gunning, J. W.	Friendship, Adams	1889.
Gurnee, John D.	Madison, Dane	1872.
Guth, Louis D.	Kewaskum, Washington	1890.
Haben, Andrew	Oshkosh, Winnebago	1882, 85, b.
Hackett, John	Beloit, Rock	1852.
Haderer, Frank	Milwaukee, Milwaukee	1885, 03.
Hadley, Jackson	Milwaukee, Milwaukee	1854, 65, 66, 67, b.
Hadfield, Joseph J.	Waukesha, Waukesha	1887.
Haertel, Herman	Milwaukee, Milwaukee	1853, 57.
Hagarty, John B.	Medford, Taylor	1905.
Hagemeister, H. F.	Green Bay, Brown	1893, 95, b.
Hagen, Charles J.	Black Creek, Outagamie	1905, 07.
Hager, W. S.	West De Pere, Brown	1907.
Hagerty, Timothy	Franklin, Milwaukee	1854.
Hagstead, K. K.	Ettrick, Trempealeau	1889.
Haggerty, John A.	Ferryville, Crawford	1901.
Hahn, Cassius D.	Rock Elm, Pierce	1913.
Hahn, George	Milwaukee, Milwaukee	1856.
Hahn, Jacob	Milwaukee, Milwaukee	1911.
Haicht, Elmer E.	Poynette, Columbia	1909, 11.
Haicht, J. Hayward	Brobertown, Calumet	1878.
Halbert, Thomas L.	Chippewa Falls, Chippewa	1875.
Hale, Obed P.	Kenosha, Kenosha	1851.
Hale, Samuel	Kenosha, Kenosha	1854.
	Racine, Racine	1850.

b See list of Senators.

MEMBERS OF ASSEMBLY—Continued.

Names.	Post-office Address and County Represented.	Sessions.
Hall, Albert R.	Knapp, Dunn	1891,, 93, 95, 97, 99, 01.
Hall, Charles	Oconto, Oconto	1887, 89.
Hall, Daniel	Watertown, Jefferson	1870, 71, 72.
Hall, Don C.	Stevens Point, Portage	1913.
Hall, Erasmus D.	Waukau, Winnebago	1848.
Hall, George H.	Dell Prairie, Adams	1862.
Hall, Henry	Walworth, Walworth	1870.
Hall, John W.	Dotyville, Fond du Lac	1861.
Hall, Jonathan C.	Marinette, Marinette	1858.
Hall, Judson	Hartland, Waukesha	1913.
Hall, Thomas W.	Monroe, Green	1857.
Hallock, James L.	Burnside, Buffalo	1870.
Ham, Philip A.	Crystal Lake, Waupaca	1895.
Hamata, Jos. C.	Racine, Racine	1913.
Hambrecht, George P.	Grand Rapids, Wood	1909.
Hambright, C. M.	Racine, Racine	1895.
Hamilton, Charles H.	Milwaukee, Milwaukee	1878.
Hamilton, Henry C.	Waucousta, Fond du Lac	1862.
Hamilton, Irenus K.	Fond du Lac, Fond du Lac	1869.
Hamilton, Joseph	Milwaukee, Milwaukee	1874, 77.
Hamm, Philip H.	Milwaukee, Milwaukee	1903, 05.
Hammarsquist, Ch. G.	Ft. Atkinson, Jefferson	1860.
Hammel, David	Appleton, Outagamie	1870, 77.
Hammel, Leopold	Appleton, Outagamie	1885, 87.
Hammett, George W.	—, Lafayette	1852.
Hammill, Frank	Spooner, Washburn	1909.
Hammon, Alason P.	Montfort, Grant	1866.
Hammond, Charles F.	Ripon, Fond du Lac	1861, 62.
Hammond, John	Clinton, Rock	1870, 71.
Hand, Jesse F.	Rocky Run, Columbia	1865.
Haney, Robert	Milwaukee, Milwaukee	1861.
Haney, M. C.	Ahnapee, Kewaunee	1887.
Hanke, Charles F.	Augusta, Eau Claire	1893, 95.
Hannifin, Daniel L.	Waterloo, Dodge	1903, 05.
Hanrahan, John	Good Hope, Milwaukee	1861, 63.
Hanrahan, Michael	Good Hope, Milwaukee	1858.
Hansen, Carl	Manitowoc, Manitowoc	1911, 13.
Hansen, Edward F.	Beloit, Rock	1895.
Hansen, William O.	Beloit, Rock	1905.
Hanson, Andrew C.	Mindoro, La Crosse	1901.
Hanson, James	Ephraim, Door	1895.
Hanson, Sylvester	La Grange, Walworth	1862.
Hanson, William E.	Oshkosh, Winnebago	1862, 63.
Hardgrove, John	Armstr's Cor., Fond du Lac	1883.
Hardy, William H.	Genesee, Waukesha	1874, 76.
Harker, James	New Diggings, Lafayette	1865.
Harmon, John C.	Chippewa Falls, Chippewa	1895.
Harms, John	Platteville, Grant	1863.
Harnden, Henry	Rome, Jefferson	1866.
Harper, C. A.	Madison, Dane	1911.
Harrass, Otto	Milwaukee, Milwaukee	1907, 09.
Harring, J. D.	Armenia, Juneau	1907.
Harrington, Benjamin R.	Byron, Fond du Lac	1865.
Harrington, George F.	Boscobel, Crawford	1866.
Harrington, George P.	Milwaukee, Milwaukee	1882.
Harrington, Perry G.	Sugar Creek, Walworth	1854.
Harris, Caleb C.	Dousman, Waukesha	1895.
Harris, Charles L.	Jacksonport, Door	1872.
Harris, Joseph	Fairview, Grant	1861, 69, 71.
Harrison, Stephen A.	Milwaukee, Milwaukee	1870, 75.
Harsh, John	Stockbridge, Calumet	1875.
Hart, Alexander H.	Lima, Calumet	1854.
Hart, Edmond	Elroy, Juneau	1885.
Hart, Judson G.	Wauwatosa, Milwaukee	1879.
Hartmann, Theodore O.	Milwaukee, Milwaukee	1881.
Hartung, Frederick	Wauwatosa, Milwaukee	1899, 01, 03, 05.
Hartung, Theodore	Milwaukee, Milwaukee	1860.

b. See list of Senators.

MEMBERS OF ASSEMBLY—Continued.

Names.	Post-office Address and County Represented.	Sessions.
Harvey, Leslie C.	Oconto, Oconto	1897, 99.
Hasey, John	York, Dane	1850.
Hasey, Samuel	Columbus, Columbia	1874.
Haskell, Job	Saukville, Ozaukee	1869.
Hass, Robert	Watertown, Jefferson	1864
Hassa, F.	Milwaukee, Milwaukee	1903.
Hasse, Edward	Milwaukee, Milwaukee	1852, 59.
Hastings, Samuel D.	Geneva, Walworth	1849.
	Trempealeau, Trempealeau	1857.
Hatch, Benjamin T.	Kenosha, Kenosha	1863.
Hatcher, William W.	Waupun, Fond du Lac	1862.
Haugen, Nils P.	River Falls, Pierce	1879, 80.
Hawkins, William A.	Milwaukee, Milwaukee	1853, 56.
Hawks, Eli	Juneau, Dodge	1878, 83.
Hawley, Charles S.	Waukesha, Waukesha	1856, 57, 58.
Hawley, George	Poy Sippi, Waushara	1857.
Hawn, Charles A.	Rock Elm Center, Pierce	1878.
Hay, Samuel M.	Oshkosh, Winnebago	1858, b.
Hayden, Edward G.	Milwaukee, Milwaukee	1860.
Hayden, John	Milwaukee, Milwaukee	1858.
Hayes, Henry	Cascade, Sheboygan	1863.
Hayes, Titus	Platteville, Grant	1853.
Hayes, Thomas	Richfield, Washington	1856.
Hays, James B.	Juneau, Dodge	1867.
Hays, Samuel	Neosho, Jefferson	1861.
Hayward, Paul D.	Kingston, Marquette	1857.
Hazard, Enos I.	La Grange, Walworth	1849.
Hazeltine, Ira S.	Richland Center, Richland	1867.
Hazen, Chester	Brandon, Fond du Lac	1855.
Hazen, Nathan	Poynette, Columbia	1861.
Head, Charles R.	Albion, Dane	1854, 56, 63.
Heath, Chauncey G.	Pewaukee, Waukesha	1848.
Hoden, August	Ogema, Price	1913.
Hedding, A. H.	Milwaukee, Milwaukee	1913.
Heilbron, Herman H.	Milwaukee, Milwaukee	1907.
Heimdahl, Knudt O.	Deerfield, Dane	1871.
Heimerl, Joseph, Jr.	Farmersville, Dodge	1880.
Heinecke, Herman	Sheboygan, Sheboygan	1905.
Hellberg, Louis	Milwaukee, Milwaukee	1867.
Hemenway, H. C.	Richmond, Walworth	1851.
Hemmi, Ulrich	Black, Hawk, Sauk	1879.
Hemschemeyer, W. H.	Manitowoc, Manitowoc	1879, 80.
Henderson, Asabel	Beloit, Rock	1874.
Henderson, Joseph R.	Riley, Dane	1891.
Henning, John O.	Hudson, St. Croix	1851.
Henry, Andrew	Madison, Dane	1869.
Henry, John A.	Easton, Adams	1901, 05.
Henry, Robert	Anchorage, Buffalo	1869.
Henton, Theodore	Otsego, Columbia	1889.
Herrick, Merton	Hudson, St. Croix	1881.
Herron, Wilson R.	Sharon, Walworth	1874, 77.
Herzer, Henry	Milwaukee, Milwaukee	1881.
Hesk, William R.	Menomonee Falls, Waukesha	1860.
Hetzel, Henry C.	Merrill, Lincoln	1887.
Heyl, Charles W.	Madison, Dane	1893.
Hicks, Edward	Green Bay, Brown	1870, b.
Hicks, Franklin Z.	Avoca, Iowa	1861.
Higgins, James	Hubbleton, Dodge	1876.
Higgins, Patrick	Menomonee, Waukesha	1850.
Hildebrant, Henry	Station, Washington	1863, 64.
Hiles, George	Dexterville, Wood	1867.
Hills, James	Warren, St. Croix	1878, 79, 80, b.
Hill, Thomas	Spring Green, Sauk	1889.
Hill, Thomas W.	Springfield, Walworth	1853, 63.
Hill, William	New Diggings, Lafayette	1849.
Hilliard, John U.	Merton, Waukesha	1852.
Hillyer, Edwin	Waupun, Dodge	1853.
Hinckley, J. R.	Tomah, Monroe	1883.

b. See list of Senators.

MEMBERS OF ASSEMBLY—Continued.

Names.	Post-office Address and County Represented.	Sessions.
Hinckley, Leonard D.	Eagle, Waukesha	1871.
Hindes, Lemuel P.	Lodi, Columbia	1897.
Hineman, Miles Leroy	Tomah, Monroe	1887.
Hinkel, Edwin	Milwaukee, Milwaukee	1913.
Hinn, Christopher	Pennimore, Grant	1891.
Hintz, Robert	Moslin, Oconto	1911.
Hintze, C. F. A.	Milwaukee, Milwaukee	1893.
Hirschinger, Charles	Baraboo, Sauk	1893, 95.
Hitt, Henry D.	Oakfield, Fond du Lac	1858.
Hixon, Gideon C.	La Crosse, La Crosse	1871, 72, b.
Hobart, Adin P.	Oak Creek, Milwaukee	1872.
	Chilton, Calumet	1859.
Hobart, Harrison C.	Sheboygan, Sheboygan	1849, b.
	Milwaukee, Milwaukee	1867.
	Fall River, Columbia	1885.
Hobart, M. C.	Morrison, Brown	1874, 75.
Hobbins, Patrick	Hortonville, Outagamie	1901, 03.
Hodgins, David	Waukesha, Waukesha	1875.
Hodgson, Manville S.	Wausau, Marathon	1862, 70.
Hoeflinger, Carl	Superior, Douglas	1899.
Hoehle, William E.	Amherst Junction, Portage	1895.
Hoffman, Herman H.	Baraboo, Sauk	1911.
Hofstatter, John R.	La Crosse, La Crosse	1889, 91.
Hogan, James J.	Green Bay, Brown	1882, 97.
Hogan, John M.	Menasha, Winnebago	1862, 63.
Hogan, Michael	Arcadia, Trempealeau	1893, 99.
Holcomb, David L.	Barton, Washington	1881, 82.
Holehouse, Joseph W.	Hollandale, Iowa	1899, 01.
Holland, Bjorn	Milwaukee, Milwaukee	1905.
Holle, Henry J.	Highland, Iowa	1855.
Hollenbeck, Stephen L.	Platteville, Grant	1885.
Hollman, James V.	Lancaster, Grant	1871, b.
Holloway, John C.	Kilbourn City, Columbia	1868.
Holly, Alanson	Deerfield, Dane	1893.
Holman, Nels	Madison, Dane	1913.
Holmes, Fred L.	Janesville, Rock	1853.
Holmes, Harvey	Jefferson, Jefferson	1853.
Holmes, John E.	Palmyra, Jefferson	1858.
Holmes, Miles	Maiden Rock, Pierce	1868.
Holt, Eleazor	Milwaukee, Milwaukee	1860.
Holton, Edward D.	Milwaukee, Milwaukee	1878.
Holzhauser, Charles	La Crosse, La Crosse	1913.
Hood, C. L.	Waupun, Dodge	1887.
Hooker, Culver E.	Milwaukee, Milwaukee	1883, 85.
Hooker, Daniel P.	Salem, Kenosha	1854.
Hooker, Jesse	Troy, Walworth	1855, 59, 69.
Hooper, Daniel	Madison, Dane	1866, b.
Hopkins, Benjamin F.	Rubicon, Dodge	1862.
Hoppock, David D.	Cedarburg, Ozaukee	1851, 54, 57, 59, 60, 67, 68, 72, 75, 82, 87, 89, b.
Horn, Frederick W.		
Horn, John	Milwaukee, Milwaukee	1891.
Horst, Henry	Hayton, Calumet	1876.
Horton, Norman	Cold Spring, Jefferson	1860.
Horton, Townsend N.	West Salem, La Crosse	1865.
Hoskins, Leander	Union, Rock	1850.
Hoskins, William	Lake Mills, Jefferson	1871, 72.
Hotchkiss, Robert H.	Plymouth, Sheboygan	1857, b.
Houghton, Horace E.	Durand, Pepin	1873, b.
Houston, Robert S.	Pleasant Prairie, Kenosha	1874, 91.
Hoverson, Paul	Stangelville, Kewaunee	1913.
Howard, Nathan B.	Magnolia, Rock	1855, 62.
Howe, Henry B.	Nora, Dane	1881.
Howe, Oliver C.	Lowville, Columbia	1856, 57.
Howell, Henry S.	Watertown, Jefferson	1868.
Howell, Richard P.	Racine, Racine	1882.
Howland, Meredith	Kenosha, Kenosha	1860.
Howdt, Edwin L.	Manchester, Green Lake	1869.

b. See list of Senators.

MEMBERS OF ASSEMBLY—Continued.

Names.	Post-office Address and County Represented.	Sessions.
Hoye, James	Milwaukee, Milwaukee	1869, 71.
Hoyt, Charles M.	Milwaukee, Milwaukee	1871.
Hoyt, Emerson D.	Milwaukee, Milwaukee	1887, 93, 95, 97
Hoyt, Franklin E.	Rochester, Racine	1859.
Hoyt, George E.	Menomonee Falls, Waukesha	1909.
Hoyt, Henry H.	West Branch, Richland	1876.
Hoyt, Joseph W.	Chaseburg, Vernon	1871, b.
Hoyt, Otis	Hudson, St. Croix	1852.
Hubbard, Benj. W.	Evansville, Rock	1893.
Hubbard, Samuel D.	Waldo, Sheboygan	1861, 73, 77.
	Mondovi, Buffalo	1885.
Hubbel, Levi	Milwaukee, Milwaukee	1864.
Hubbell, Richard W.	Oconto, Oconto	1872, 73.
Huber, Henry A.	Stoughton, Dane	1905.
	Appleton, Outagamie	1868, b.
Hudd, Thomas R.	Green Bay, Brown	1875, b.
Huebner, John F.	Lowell, Dodge	1887.
Hughes, J. F.	Reeseville, Dodge	1907, 09.
Hughes, William	Wausara, Wausara	1897, 99.
Hulbert, David B.	Logansville, Sauk	1876, 77, 78, 05, b.
Hulbert, Julius.	Albany, Green	1851.
Hulet, Oliver P.	Menomonee Falls, Waukesha	1858.
Hull, David P.	Milwaukee, Milwaukee	1877.
Hull, Merlin	Black River Falls, Jackson	1909, 11, 13.
Hull, William	Potosi, Grant	1854, 55, 56.
Humain, Mathias	Milwaukee, Milwaukee	1890.
Humphrey, Cadwallader	Cascade, Sheboygan	1861.
Humphrey, Frank W.	Shawano, Shawano	1899.
Humphrey, George M.	New Berlin, Waukesha	1848.
Humphrey, Herman L.	Hudson, St. Croix	1887, b.
Humphrey, Humphrey E.	Ixonia Center, Jefferson	1881.
Humphrey, Jasper	Milwaukee, Milwaukee	1857.
Humphrey, Lemuel O.	Albion, Dane	1871.
Hunkins, Benjamin	New Berlin, Waukesha	1870.
Hunt, Charles A.	Melvina, Monroe	1868, 70.
Hunt, Henry C.	Reedsburg, Sauk	1891, 93.
Hunt, Jeremiah	Menasha, Winnebago	1864.
Hunt, Robert O.	Marinette, Marinette	1899.
Hunt, Samuel W.	Menomonie, Dunn	1868.
Hunter, George	Fond du Lac, Fond du Lac	1875.
Huntington, Augustus A.	York, Dane	1856.
Huntington, William H.	Durand, Pepin	1883.
Huntley, Frederick	Buena Vista, Portage	1869, 70.
Huntley, John	Brookhead, Green	1882, 83.
Hurd, Frank E.	New Lisbon, Juneau	1895, 97.
Hurlbut, Edwin	Oconomowoc, Waukesha	1869.
Hurlbut, W. E.	Omro, Winnebago	1911, 13.
Hurlbut, William H.	Elkhorn, Walworth	1897, 99.
Hurlbut, Oscar	Lomira, Dodge	1850.
Huse, Jesse B.	Rewey, Iowa	1885.
Hutching, Arnold	Milwaukee, Milwaukee	1882.
	Prairie du Chien, Crawford	1857.
Hutchinson, Buell E.	Madison, Dane	1879, b.
Hutchinson, Christopher	Beetown, Grant	1873.
Hyde, Edwin	Milwaukee, Milwaukee	1867, 77, 78, b.
Hyer, George	Madison, Dane	1863, b.
Inden, Gottfried	Milwaukee, Milwaukee	1885.
Ingalls, Wallace	Racine, Racine	1900.
Ingram, C. A.	Durand, Pepin	1907, 09, 11.
Ingram, Julius G.	Eau Claire, Eau Claire	1878, 79.
Innis, William T.	W. Rosendale, Fond du Lac	1877.
Irish, George	Clinton, Rock	1858.
Irvine, Wesley	Manawa, Waupaca	1907, 09.
Irvine, Wm. S.	Loyal, Clark	1903, 05.
Isenring, Fred B.	Milwaukee, Milwaukee	1885.
Isham, Willard	Delavan, Walworth	1855.
Iverson, Jacob J.	South Wayne, Lafayette	1893.

b. See list of Senators.

MEMBERS OF ASSEMBLY—Continued.

Names.	Post-office Address and County Represented.	Sessions.
Ives, Edward H.	Trimbelle, Pierce	1869, b.
Ives, E. Badger.	Oshkosh, Winnebago	1899.
Jabas, Louis L.	Appleton, Outagamie	1889.
Jackson, F. M.	Colby, Clark	1907.
Jackson, Jeremiah L.	Viola, Richland	1860.
Jackson, Robert Wallace.	Shawano, Shawano	1887, 88.
Jackson, Thomas A.	Brodhead, Green	1866, 70.
Jackson, William W.	Tomah, Monroe	1863, 75.
Jacobi, C. Hugo.	Watertown, Jefferson	1891, 93.
Jacobs, John B.	—, Oconto	1854.
James, John	Eagle, Waukesha	1856.
James, Norman L.	Richland Center, Richland	1873, 75, b.
Jamieson, Hugh P.	Poyette, Columbia	1893.
Jansen, Henry J.	De Pere, Brown.	1911.
Jarvis, Birney M.	Cazenovia, Richland	1881.
Jeche, William	Hustisford, Dodge	1882, 95.
Jeffers, John	Darien, Walworth	1864, 71.
Jeffrey, James	Georgetown, Grant	1875.
Jeffrey, William	Ellenboro, Grant	1854.
Jenkins, Charles E.	Milwaukee, Milwaukee	1850, 51.
Jenkins, George A.	Charlestown, Calumet	1857, b.
Jenkins, John J.	Chippewa Falls, Chippewa	1872.
Jenkins, Thomas	Platteville, Grant	1874.
Jenne, Daniel C.	Dodgeville, Iowa	1848.
Jennings, Charles B.	Appleton, Outagamie	1860.
Jennings, David	Benton, Lafayette	1862.
Jennings, David V.	Northport, Waupaca	1891, 93.
Jensen, Andrew	Milwaukee, Milwaukee	1913.
Jensen, J. B.	Ogdensburg, Waupaca	1897, 99, 01.
Jerdece, Amund P.	Cazenovia, Richland	1913.
Jerman, Peter	Deronda, Polk	1905.
Jeske, Gustav J.	Rising Sun, Vernon	1873.
Jess, George	Milwaukee, Milwaukee	1893, 95.
Jewell, Henry C.	Waupun, Dodge	1881.
Jewell, James H.	Oshkosh, Winnebago	1867.
Joerns, O. B.	Ferryville, Crawford	1878.
Johnson, Axel	Sheboygan, Sheboygan	1911.
Johnson, Calvin R.	Turtle Lake, Polk	1909, 11, 13.
Johnson, Chris. J.	Black River Falls, Jackson	1861, 64.
Johnson, Daniel	Marinette, Marinette	1911.
Johnson, Daniel H.	Evansville, Rock	1865.
Johnson, Frank H.	Prairie du Chien, Crawford	1869, 70.
Johnson, Franklin	Milwaukee, Milwaukee	1861.
Johnson, Frederick P.	Darien, Walworth	1905.
Johnson, Hans	Baraboo, Sauk	1901, 03.
Johnson, Henry	Ontario, Monroe	1899.
Johnson, Henry	Newport, Door	1889.
Johnson, James B.	Somers, Kenosha	1851, 56.
Johnson, Jeremiah	Suring, Oconto	1901, 03, 05.
Johnson, John	Fairplay, Grant	1851.
Johnson, John A.	Evansville, Rock	1860.
Johnson, John B.	York, Dane	1874.
Johnson, John E.	Stoughton, Dane	1857, b.
Johnson, Joseph B.	Darien, Walworth	1885.
Johnson, K. A.	Utica, Dane	1869.
Johnson, Lars E.	Montfort, Grant	1893.
Johnson, L. L.	Portage, Columbia	1913.
Johnson, Michael	Wiota, Lafayette	1878.
Johnson, Ole	Forestville, Door	1911, 13.
Johnson, Peter	Mt. Vernon, Dane	1874, 75, 76, 77.
Johnson, Phineas M.	Breckentidge, Bad Axe	1862.
Johnson, Roger S.	Ashford, Fond du Lac	1856.
Johnson, Solon	Grafton, Washington	1852.
Johnson, Stephen B.	New London, Waupaca	1895.
Johnson, Thomas	Port Washington, Wash.	1849, 50.
	Tomah, Monroe	1867.
	Holmen, La Crosse	1903, 05.

b. See list of Senators.

MEMBERS OF ASSEMBLY—Continued.

Names.	Post-office Address and County Represented.	Sessions.
Johnson, William H.	Ft. Atkinson, Jefferson.....	1849.
Johnson, William W.	Greenfield, Milwaukee	1879.
Johnston, Francis	Waupun, Dodge	1870.
Johnston, James	Mukwonago, Waukesha	1899, 01, 03.
Johnston, James	Boardman, St. Croix.....	1883.
Johnston, Peter	Manitowoc, Manitowoc	1877.
Joiner, Lemuel W.	Wyoming, Iowa	1854, b.
Jonas, Charles	Racine, Racine	1878, b.
Jones, David F.	Sparta, Monroe	1897.
Jones, Evan O.	Cambria, Columbia	1866, 67, b.
Jones, Evan R.	Sparta, Monroe	1901.
Jones, James V.	Oshkosh, Winnebago	1878.
Jones, John N.	Platteville, Grant	1851.
Jones, John O.	Cambria, Columbia	1859.
Jones, John R.	Leon, Monroe	1907, 09, 11.
Jones, Joseph Vernon	Urne, Buffalo	1887.
Jones, Oscar F.	Juneau, Dodge	1863, 64, 65.
Jones, Owen R.	Beaver Dam, Dodge.....	1875.
Jones, Phil. H.	Delafield, Waukesha	1911.
Jones, Samuel S.	Clinton Junction, Rock.....	1876.
Jones, Stephen	Lowell, Dodge	1848.
Jones, Thomas J.	Beaver Dam, Dodge.....	1882.
Jones, William D.	Hazel Green, Grant.....	1895.
Jones, William A.	Mineral Point, Iowa.....	1895, 97.
Jordan, Timothy S.	West Lima, Vernon	1876.
Joslin, William H.	Richland Center, Richland..	1880.
Judd, Russell J.	Oshkosh, Winnebago	1871.
Judd, Stoddard	Fox Lake, Dodge.....	1860, 65, b.
Judd, Truman H.	Milwaukee, Milwaukee	1867.
Judson, Philander	Bristol, Kenosha	1855.
Julius, Charles L.	Calumet, Fond du Lac.....	1851.
Juneau, Narcisse M.	Theresa, Dodge	1855, 58.
Juneau, Paul	Juneau, Dodge	1849, 58.
Jussen, Edmund	Madison, Dane	1862.
Juve, T. O.	Rising Sun, Vernon.....	1881, 82.
Kahn, Arthur	Milwaukee, Milwaukee	1911.
Kalaher, Michael	Milwaukee, Milwaukee	1909.
Kamper, John H.	Franksville, Racine	1909, 11.
Kander, Simon	Milwaukee, Milwaukee	1907.
Karel, Albert	Kewaunee, Kewaunee	1903.
Karel, John C.	Milwaukee, Milwaukee	1901.
Kast, John D.	Shawano, Shawano	1877.
Kastler, John	Wayne, Washington	1869.
Katz, Raphael	Fond du Lac, Fond du Lac..	1901.
Katzban, Michael	Milwaukee, Milwaukee	1911.
Kay, William A.	Spring Valley, Pierce.....	1907, 09, 11.
Kealy, Andrew	Hudson, St. Croix	1911.
Keenan, John	Fitchburg, Dane	1850.
Keenan, Matthew W.	Milwaukee, Milwaukee	1871.
Keene, Francis B.	Milwaukee, Milwaukee	1899, 01.
Keene, Henry S.	Lancaster, Grant	1881.
Kehl, John B.	Black Earth, Dane.....	1874.
Kehrein, J.	Milwaukee, Milwaukee	1903.
Keifer, George	Nenno, Washington	1860.
Kellam, Alphonso G.	Delavan, Walworth	1869.
Kelley, Patrick	Eloa, Dodge	1853.
Kellogg, Austin	Concord, Jefferson	1850, 74, 75.
Kellogg, John	Reedsburg, Sauk	1873.
Kelley, David M.	Green Bay, Brown	1877, 78, 79, b.
Kelly, Rollin C.	Brandon, Fond du Lac.....	1868.
Kelsey, Charles S.	Montello, Marquette	1867, 73, 80, b.
Kelsey, Edwin B.	Montello, Marquette	1853, b.
Kelsey, Milo	Delavan, Walworth	1848, 49.
Kempsey, Charles H.	Packwaukee, Marquette	1899.
Kempf, Edward J.	Sheboygan, Sheboygan	1909.
Kempter, Richard R.	Alma, Buffalo	1881.
Kendall, Nathaniel W.	Wyalusing, Grant	1868.

b. See list of Senators.

MEMBERS OF ASSEMBLY—Continued.

Names.	Post-office Address and County Represented.	Sessions.
Kenealy, James	Toland's Prairie, Wash.	1858, 66.
Kenealy, James	Thompson, Washington	1885, 87.
Kennedy, Duncan A.	Stevenstown, La Crosse	1887.
Kennedy, James E.	Oshkosh, Winnebago	1870.
Kennedy, Richard	Highland, Iowa	1880, 83.
Kennedy, O. G.	Colfax, Dunn	1903.
Kenyon, George P.	Wonewoc, Juneau	1880.
Keogh, Edward	Milwaukee, Milwaukee	1860, 61, 76, 77, 78, 79, 80, 81, 82, 87, 89, 91, 92, b.
Keogh, James	Sturgeon Bay, Door	1893.
Keppel, V. S.	Holmen, La Crosse	1907.
Kerl, Otto	Cross Plains, Dane	1873.
Kern, Charles J.	Milwaukee, Milwaukee	1855.
Kern, George J.	Rome, Jefferson	1901, 03.
Kerr, Joseph	Randolph, Columbia	1848, 49.
	Big Spring, Adams	1875.
Kershaw, William J.	Milwaukee, Milwaukee	1867, 68, b.
Kessler, John	Watertown, Jefferson	1899.
Ketchum, Asa C.	Portage City, Columbia	1854.
Keup, Emil G.	Wautoma, Waushara	1907, 09.
Keyes, E. J.	Plymouth, Sheboygan	1907, 09.
Keyes, Elisha W.	Madison, Dane	1882.
Kickbush, F. W.	Wausau, Marathon	1878.
Kidd, Edward I.	Millville, Grant	1881, 82, 83, b.
Kiefer, E. H.	Milwaukee, Milwaukee	1911, 13.
Kilbourne, Charles	Princeton, Green Lake	1867.
Kilgore, Moses	Bailey's Harbor, Door	1868.
Killilea, Matthew R.	Milwaukee, Milwaukee	1899.
Kimball, Frank J.	Briggsville, Marquette	1903, 07, 09.
Kimball, Fenner	Janesville, Rock	1878, 95.
Kimball, Jedediah	Portland, Dodge	1849.
Kindlin, Geo. W.	Fort Atkinson, Jefferson	1907, 09.
King, Edward P.	Beloit, Rock	1865, 66.
King, George G.	Shields, Dodge	1849.
King, George W.	Humbird, Clark	1871.
King, Owen	Helena, Iowa	1875, 78.
King, William P.	Merton, Waukesha	1859.
Kingsbury, James T.	Sheboygan, Sheboygan	1890.
Kingson, John T.	Necedah, Juneau	1874, 80, 81, b.
Kingston, William M.	Chaseburg, Vernon	1887.
Kinney, Asal	Lima Center, Rock	1882.
Kinney, Joseph, Jr.	Lima, Rock	1851.
Kinney, Ole G.	Colfax, Dunn	1903, 05.
Kinzie, Robert H.	Avoca, Iowa	1877.
Kirchoff, Henry	Ten Mile House, Milwaukee	1862.
Kirkpatrick, Amos D.	Dayton, Green	1855.
Kirkpatrick, James	Brodhead, Rock	1861.
Kite, Charles E.	Mayville, Dodge	1876.
Kizer, F. C.	Whitewater, Walworth	1880, 91.
Klabunde, Reinhardt	Milwaukee, Milwaukee	1895, 97.
Klefer, George H.	West Bend, Washington	1868.
Klein, L. C.	Racine, Racine	1885.
Kleinfelter, H. G.	Nora, Dane	1889.
Klenzendorff, George	Milwaukee, Milwaukee	1911.
Klindt, John A.	Cassville, Grant	1880.
Klotz, Ignatius	Campbellsport, Fond du Lac	1880, b.
Klotz, Nicholas	Eden, Fond du Lac	1868.
Knab, David	Milwaukee, Milwaukee	1864, 65.
Knapp, Gilbert	Racine, Racine	1861.
Knapp, Gaines A.	Fond du Lac, Fond du Lac	1887.
Knapp, Levi E.	Oshkosh, Winnebago	1877, 78.
Knapp, William A.	Oshkosh, Winnebago	1865.
Knapstein, T. E.	New London, Outagamie	1889, 91.
Kneeland, Cyrus S.	Waupun, Dodge	1859.
Kneen, E. J.	Bancor, La Crosse	1909, 11, 13.
Knight, William	Bayfield, Bayfield	1911.
	Sawyer, Washburn	

b. See list of Senators.

MEMBERS OF ASSEMBLY—Continued.

Names.	Post-office Address and County Represented.	Sessions.
Knoell, Valentine	Milwaukee, Milwaukee	1852, 67, 71.
Knowlton, Ephraim	Highland, Iowa	1856, 57.
Knowlton, James H.	Janesville, Rock	1858.
Knowlton, John J.	Shullsburg, Lafayette	1854, 56.
Knox, Seymour M.	Seymour, Outagamie	1876, 77.
Koch, G. W.	Marquesan, Green Lake	1874.
Konrad, August	Beachwood, Sheboygan	1903.
Konz, Frederick	Hartford, Washington	1891, 93.
Kraatz, Charles	Calvary, Fond du Lac	1881.
Krause, Charles A. W.	Milwaukee, Milwaukee	1876.
Kreiss, George	Milwaukee, Milwaukee	1897.
Kroz, Konrad	Appleton, Outagamie	1864, b.
Kribs, Frederick H.	Milwaukee, Milwaukee	1891.
Kroenwetter, S.	Beaver Dam, Dodge	1858, 61.
Kroncke, George H.	Mosinee, Marathon	1885.
Krueger, H. E.	Wilmet, Kenosha	1893.
Kruger, A. H. F.	Beaver Dam, Dodge	1911, 13.
Krumrey, Henry	Neenah, Winnebago	1880, 82.
Kruszka, Michael	Plymouth, Sheboygan	1901, b.
Kubasta, F. W.	Milwaukee, Milwaukee	1891.
Kuekuk, Antone	Merrill, Lincoln	1907, 09.
Kuehn, Charles	Shawano, Shawano	1907.
Kuntz, Carl C.	Manitowoc, Manitowoc	1849, 50.
	Sauk City, Sauk	1883.
	Black Hawk, Sauk	1869, 70, 71, 74.
Kussow, B. O. Zastrow	Cedarburg, Ozaukee	1858.
Kyle, David W.	Shullsburg, Lafayette	1855.
Kyle, James L.	Manitowoc, Manitowoc	1854.
La Budde, Otto A.	Elkhart Lake, Sheboygan	1911.
La Du, Willis F.	Mosinee, Marathon	1903.
La Due, Albert D.	La Crosse, La Crosse	1853.
La Due, Nelson	Sheboygan, Sheboygan	1851.
Lafferty, James	Spafford, Lafayette	1879.
Lagrande, John	Empire, Fond du Lac	1874.
Lain, Isaac	Milwaukee, Milwaukee	1885.
Lake, Phipps W.	Waukesha, Waukesha	1861.
Lamberson, Jay G.	Walworth, Walworth	1854.
Lamoureux, Oliver H.	Sextonville, Richland	1891, 93, 95.
Lamoureux, Silas W.	Plover, Portage	1872.
Lamure, Wm.	Mayville, Dodge	1872.
Landt, Sophronius S.	Ledyard, Outagamie	1885, 87.
Lane, Charles A.	Friendship, Adams	1895.
Lane, Nathan E.	Plover, Portage	1882, 83.
Lang, R. A.	Phillips, Price	1901, 03.
Lange, Louie A.	Eau Claire, Eau Claire	1903.
Langenfeld, Peter	Fond du Lac, Fond du Lac	1893, 95, 97, 99.
Langer, William	Theresa, Dodge	1878.
Langland, Knud	Waukesha, Waukesha	1882.
Langworthy, Joseph	North Cape	1860.
Lapham, Otis B.	Mauston, Janesville	1857.
Large, Jonathan	Friendship, Adams	1861, 63, 69.
Larkin, Charles H.	Oakfield, Fond du Lac	1865.
Larkin, Martin, Jr.	Milwaukee, Milwaukee	1872, 74, 75, b.
Larsin, James	Milwaukee, Milwaukee	1863.
LaSalle, William B.	Menasha, Marinette	1891.
Latham, Hollis	Plainfield, Waushara	1887, 89.
Lathrop, Henry Allison	Elkhorn, Walworth	1862.
Latta, George W.	Marshfield, Wood	1887.
Lauderdale, James	Antico, Langlade	1905, 97.
Laursen, Hans M.	La Grange, Walworth	1853, 56.
Laverrenz, Otto	Shell Lake, Burnett, Washburn	1913.
Lavies, Hubert	Milwaukee, Milwaukee	1880, 81.
Lavis, Peter	Root Creek, Milwaukee	1876.
Lawler, William	Greenfield, Milwaukee	1854, 55, 56.
Lawrence, Franklin S.	New Coeln, Milwaukee	1878.
Lawrence, George H.	Janesville, Rock	1880, 81.
	Burnett Station, Dodge	1876.

b. See list of Senators.

MEMBERS OF ASSEMBLY—Continued.

Names.	Post-office Address and County Represented.	Sessions.
Lawrence, William A.	Janesville, Rock	1852, b.
Lawton, A. F.	Reedsburg, Sauk	1885.
Laycock, Henry	Eau Claire, Eau Claire	1909, 13.
Layne, James H.	Viroqua, Vernon	1863.
Lea, A. R.	Waupaca, Waupaca	1891.
Leach, Frank	Oshkosh, Winnebago	1874, 75.
Leahy, John E.	Wausau, Marathon	1883, b.
Leavens, Henry P.	Neenah, Winnebago	1877.
Lebeis, Henry	Bloomer, Chippewa	1893.
Ledvina, Lawrence W.	Kellnersville, Manitowoc	1905, 07, 09.
Lee, Daniel	De Pere, Brown	1872.
Lee, Levi	Elkhorn, Walworth	1855.
Lee, Ole C.	Stoughton, Dane	1895.
Lees, Edward	Ottawa, Waukesha	1853, 54.
	Fountain City, Buffalo	1875, 76.
	Gilmanton, Buffalo	1873, b.
Lees, Robert	Milwaukee, Milwaukee	1889.
Legler, H. E.	Cambridge, Dane	1897.
Legrid, Christ	Hustisford, Dodge	1874.
Lehmann, August H.	Oconto, Oconto	1875.
Leigh, John	La Crosse, La Crosse	1893.
Leissing, Alfred A.	Sauk City, Sauk	1849.
Leland, Cyrus	Elkhorn, Walworth	1873.
Leland, Frank	Bay View, Milwaukee	1885.
Lemont, James	Milwaukee, Milwaukee	1893.
Lenck, C. H.	Appleton, Outagamie	1883.
Lennon, James	Superior, Douglas	1901, 03, 05.
Lenroot, Irvine L.	Mayville, Dodge	1909, 11, 13.
Lentz, Charles	Dayton, Green	1862, 70.
Leonard, Calvin D. W.	Fifield, Ashland	1889.
Leonard, Peter H.	Waterloo, Jefferson	1882.
Leonardson, J. C.	Sturgeon Bay, Door	1883.
Leonhardt, Christopher	Alma, Buffalo	1891.
Leonhardy, John	Marinette, Marinette	1903, 05, 07, 09.
LeRoy, Edward Webster	Juneau, Dodge	1885.
Leslie, John	Green Bay, Brown	1851.
Lessey, John F.	Milwaukee, Milwaukee	1909.
Leuch, Peter F.	Oconomowoc, Waukesha	1885.
Lewis, Andrew H.	Columbus, Columbia	1872.
Lewis, Calvin E.	Hale, Trempealeau	1879.
Lewis, Charles G.	Beaver Dam, Dodge	1857.
Lewis, James M.	Sun Prairie, Dane	1852, b.
Lewis, James T.	Fond du Lac, Fond du Lac	1859, 60.
Lewis, John C.	Fond du Lac, Fond du Lac	1873.
Lewis, Rensselear M.	Racine, Racine	1897.
Lewis, William T.	Scott, Sheboygan	1893.
Liebenstein, John W.	Avoca, Iowa	1864, b.
Lincoln, Weyman L.	Osseo, Trempealeau	1877.
Linderman, James L.	Neillsville, Clark	1877.
Lindsay, Freeman D.	Milwaukee, Milwaukee	1882.
Lindsay, William	Eagle, Waukesha	1881, b.
Lins, John A.	La Crosse, La Crosse	1885.
Lins, Chas.	Kenosha, Kenosha	1861.
Linsley, Marcus	Iron Ridge, Dodge	1881.
Liscov, William	Mineral Point, Iowa	1864, 65, b.
Little, Francis	Sheboygan Falls, Sheboygan	1859.
Little, James	Sheboygan Falls, Sheboygan	1859.
Littlefield, Stephen D.	Milwaukee, Milwaukee	1913.
Litza, J., Jr.	Cambria, Columbia	1881.
Lloyd, Evan W.	Clyman, Dodge	1875.
Lloyd, John	Dotyville, Fond du Lac	1889.
Loehr, Peter	Calumet, Fond du Lac	1853.
Loehr, Querin	Hurley, Iron	1899.
Logan, Frank	Ripon, Fond du Lac	1871.
Loneragan, Michael	Prairie du Chien, Crawford	1911.
Long, A. H.	Darien, Walworth	1861.
Long, Chester D.	Darien, Walworth	1848.
Long, Hugh	Dickeyville, Grant	1891, 93.
Longbotham, John		

b. See list of Senators.

MEMBERS OF ASSEMBLY—Continued.

Names.	Post-office Address and County Represented.	Sessions.
Loomis, Charles D.	Necedah, Juneau	1882.
Loper, Alonzo A.	Eden, Fond du Lac	1873, b.
Lord, Freeman H.	River Falls, Pierce	1895, 03.
Lord, Simon L.	Edgerton, Rock	1880, b.
Lorigan, Bryan S.	Maple Grove, Manitowoc	1874, 75.
Loth, Ernest	Milwaukee, Milwaukee	1899.
Love, John	Mineral Point, Iowa	1855.
Lovejoy, Allen P.	Janesville, Rock	1879, b.
Loveland, Carpus	Rutland, Dane	1870.
Lovell, Frederick S.	Kenosha, Kenosha	1857, 58.
Luy, Jacob	Lowville, Columbia	1872.
Lown, George H.	Walworth, Walworth	1849.
Lowry, Goodwin	Helena Station, Iowa	1868.
Lowth, John	Lowell, Dodge	1850, 51, 59.
Lowth, Matthew	Columbus, Columbia	1880.
Lowth, Michael F.	Beaver Dam, Dodge	1865.
Luchsinger, John	New Glarus, Green	1873, 76, 77, 78.
Ludlow, Willis	Monroe, Green	1887.
Luse, Louis K.	Monroe, Green	1911.
Luscher, Gustav S.	Stoughton, Dane	1881.
Lutkin, Peter C.	Oshkosh, Winnebago	1891, 93.
Luy, Jacob	Whitesville, Racine	1857.
Lyle, John	N. Milwaukee, Milwaukee	1907.
Lynch, Felix	Paoli, Dane	1878.
Lynch, Thomas	Danville, Dodge	1885.
Lynde, William Pitt	Chilton, Calumet	1873, 83.
Lyon, James R.	Milwaukee, Milwaukee	1866, b.
Lyon, Joseph F.	Glendale, Monroe	1889.
Lyon, Waldo	Darien, Walworth	1868.
Lyon, William P.	Hustisford, Dodge	1859.
	Racine, Racine	1859, 60.
Macaulay, Robert	Menomonie, Dunn	1883.
MacBride, Robert J.	Neillsville, Clark	1882, 83, b.
Mackay, Thomas C. L.	Elk Grove, Lafayette	1860, 61.
Madden, Henry	Dodgeville, Iowa	1853.
Maertz, Fred C.	Reedsville, Manitowoc	1895, 97.
Mahon, Thomas J.	Eland, Shawano	1911, 13.
Mahoney, Daniel A.	Kenosha, Kenosha	1893.
Mahoney, Daniel O.	Viroqua, Vernon	1893, 95.
Mahoney, George R.	Milwaukee, Milwaukee	1895.
Main, Robert P.	Oregon, Dane	1857.
Mains, D. F.	Viroqua, Vernon	1907, 09.
Malmros, G. C. Oscar	Manitowoc, Manitowoc	1851.
Maloy, Michael	Richfield, Washington	1862.
Manley, Ira, Jr.	Markesan, Green Lake	1868.
Manney, Francis G.	Linden, Sheboygan	1850.
Manning, T. A.	Milwaukee, Milwaukee	1913.
Manson, Rufus P.	Wausau, Marathon	1871.
Manuel, Herman E.	Oshkosh, Winnebago	1901.
Margin, George G.	Westford, Columbia	1871.
Markham, George H.	Independence, Trempealeau	1879.
Marquardt, August F.	Wausau, Marathon	1905, 07, 09.
Marsden, Thomas B.	Friendship, Adams	1866.
Marsh, Joseph C.	Spokeville, Clark	1895, 97.
Marshall, Charles W.	La Crosse, La Crosse	1859.
Marshall, George M.	Big Springs, Adams	1875, 76.
Marshall, John	Adell, Sheboygan	1882.
Marshall, William R.	St. Croix Falls, St. Croix	1848.
Marston, Warren	Lomira, Dodge	1867.
Martin, Andrew	Riceville, Washington	1875, 76.
Martin, Constant	Dykesville, Kewaunee	1866.
Martin, Harry C.	Darlington, Lafayette	1895, Spl. Ses.
Martin, Jacob, Sr.	Beaver Dam, Dodge	1883.
Martin, J. F.	Onion River, Sheboygan	1903.
Martin, Mark	Green Bay, Brown	1864.
Martin, Morgan L.	Green Bay, Brown	1855, 74, b.
Martin, N. T.	Mineral Point, Iowa	1889.

b. See list of Senators.

MEMBERS OF ASSEMBLY—Continued.

Names.	Post-office Address and County Represented.	Sessions.
Martin, Stoddard H.	Milwaukee, Milwaukee	1849.
Martin, Thomas L.	Wilton, Monroe	1895.
Marx, Nicholas	Warne, Washington	1864, 77.
Mason, Albert L.	Elton, Walworth	1879.
Mason, Jacob	Monroe, Green	1868.
Mason, John	Wlota, Lafayette	1885.
Mason, Zebulon	Sheboygan, Sheboygan	1857, 58.
Masse, Charles A.	Sturgeon Bay, Door	1879.
Massey, Henry L.	Potosi, Grant	1861.
Masters, William	Weyauwega, Waupaca	1887.
Mather, Samuel W.	Markesan, Marquette	1853.
Mathes, John	Rhine, Sheboygan	1854.
Matteson, Silas C.	Waucousta, Fond du Lac	1859.
Matthews, Eschines P.	Milwaukee, Milwaukee	1881.
Matts, Nicholas M.	Verona, Dane	1862.
Matts, Peter W.	Montrose, Dane	1854.
Maxon, Densmore W.	Cedar Creek, Washington	1848, 52, 67, 68, 69, 70, 71, 72, 82, b.
Maxon, Joseph S.	Walworth, Walworth	1891.
Maxon, Darwin E.	Milton, Rock	1869.
Maxon, Orrin T.	Prescott, Pierce	1853, 57.
Maxwell, Walter S.	Kenosha, Kenosha	1877, 81, 84, b.
May, Reuben	Springville, Vernon	1870, 72.
Mayer, Christian	Watertown, Jefferson	1875.
Mayer, Jacob G.	Le Roy, Dodge	1862.
McAllister, William P.	Omro, Winnebago	1857, 58.
McArthur, Eric	Winneconne, Winnebago	1876.
McCabe, Maurice A.	Milwaukee, Milwaukee	1901.
McCarthy, James	Port Washington, Ozaukee	1866.
McCartney, Alexander R.	Cassville, Grant	1869.
McCarty, Frank D.	Fond du Lac, Fond du Lac	1858.
McCarty, Thomas	Menomonee Falls, Waukesha	1870, 77.
McCaul, Thomas	Tomah, Monroe	1874.
McCollum, John F.	Trenton, Dodge	1862, 63.
McCollum, J. L. R.	Sextonville, Richland	1876, 77.
McComb, Archie	Green Bay, Brown	1913.
McComb, Isaac	Brillion, Calumet	1901.
McConnell, Chas. D.	Ripon, Green Lake	1882, 87.
McConnell, John E.	La Crosse, La Crosse	1909, 11.
McConnell, Thomas	Winneconne, Winnebago	1873.
McConochie, R. N.	Cambria, Columbia	1893.
McCord, Myron H.	Merrill, Lincoln	1881, b.
McCormick, Andrew	Milwaukee, Milwaukee	1856, 57.
McCormick, Francis	Ashippun, Dodge	1854.
McCormick, Joseph	Ahnapee, Kewaunee	1871.
McCormick, William L.	Hayward, Sawyer	1901.
McCourt, James Henry	St. Croix Falls, Polk	1887, 89.
McCoy, James B.	Platteville, Grant	1887, 89.
McCoy, William J.	Beetown, Grant	1876, 78.
McCracken, M. W.	Lancaster, Grant	1883, 85.
McCracken, Samuel	Superior, Douglas	1859.
McDill, Alexander S.	Marquette, Marquette	1854.
McDill, George D.	Plover, Portage	1862, b.
McDill, Thomas H.	Osceola Mills, Polk	1881, 82, 83.
McDonald, Thomas, Jr.	Plover, Portage	1867, 71, 79, 80.
McDonald, A. S.	Lancaster, Grant	1897, 99.
McDonald, Alexander A.	Marion, Waupaca	1885, 87.
McDonald, David	Madison, Dane	1858.
McDonald, David A.	Racine, Racine	1848.
McDonald, Donald A.	La Crosse, La Crosse	1874, b.
McDonald, James	Sussex, Waukesha	1869.
McDonald, John D.	Summit, Waukesha	1870, 71.
McDonald, John R.	Ahnapee, Kewaunee	1869.
McDonald, Martin W.	Alma, Buffalo	1882.
McDonough, Frank	Eau Claire, Eau Claire	1893, b.
McDowell, Samuel C.	Fox Lake, Dodge	1882.
McElroy, James	Waupun, Fond du Lac	1864.
McElroy, William	Milwaukee, Milwaukee	1887, 89.

b. See list of Senators.

MEMBERS OF ASSEMBLY—Continued.

Names.	Post-office Address and County Represented.	Sessions.
McFarland, David	Highland, Iowa	1863, b.
McFarlane, Hugh	Portage City, Columbia	1850.
McFetridge, Edward C.	Beaver Dam, Dodge	1878, 81, b.
McGalloway, Peter	Forest, Fond du Lac	1895.
McGarry, Edward	Milwaukee, Milwaukee	1850, 53, 64, b.
McGee, W. J.	Oconto, Oconto	1907.
McGeehan, M. G.	Hurley, Ashland	1893.
McGeehan, R. J.	De Pere, Brown	1889, 91.
McGill, Leroy E.	Florence, Florence	1901.
McGillivray, James J.	Black River Falls, Jackson	1891, 93, b.
McGilton, John	Cedar Falls, Dunn	1880.
McGinty, Bernard	Calamine, Lafayette	1878, 80.
McGlachlin, E.	Stevens Point, Portage	1889.
McGonigal, William	Wingville, Grant	1880.
McGranahan, William	Fayette, Lafayette	1889.
McGrath, James	Milwaukee, Milwaukee	1865, 66, 67, 68, 70, 73, 74.
McGrath, Thomas J.	Green Bay, Brown	1897, 99.
McGreer, John	Antigo, Langlade	1899.
McGregor, Duncan	Platteville, Grant	1905, 07.
McGrew, Joseph B.	Richland Center, Richland	1874, b.
McGuigan, Ambrose	Milwaukee, Milwaukee	1891.
McGuire, James M.	Danville, Dodge	1865.
McIndoe, Walter B.	Wausau, Marathon	1850, 54, 55.
McIntosh, Charles E.	Lime Rock, Outagamie	1869, 70, 71.
McIntyre, Eugene	Waldo, Sheboygan	1880.
McIver, James	Bay View, Milwaukee	1874.
McKay, John J.	Sparta, Monroe	1860.
McKee, David	Potosi, Grant	1852.
McKenzie, Duncan J.	Alma, Buffalo	1893.
McKenzie, James A.	Waukesha, Waukesha	1905, 07.
McKenzie, John	Dekorra, Columbia	1883.
McKibbin, John	Geneva, Walworth	1858.
McKisson, James C.	Wheatland, Kenosha	1853, 59.
McLaughlin, William	Oregon, Green	1864, 65.
McLean, Campbell	Fond du Lac, Fond du Lac	1862.
McLean, Hector	Stockbridge, Calumet	1865.
McLean, Thomas	Stockbridge, Calumet	1864.
McLees, John M.	Harmony, Vernon	1869.
McLeod, Arthur W.	Washburn, Bayfield	1899.
McLeran, J. B.	Oshkosh, Winnebago	1887.
McMichael, William	Viroqua, Bad Axe	1860.
McMillan, Alexander	La Crosse, La Crosse	1873.
McMillan, George	Arlington, Columbia	1901.
McMullen, W. V.	Brillion, Calumet	1889, 91.
McMurdo, James H.	Hortonville, Outagamie	1880, 81.
McNair, Hugh A.	Pennimore, Grant	1850, 67, 70.
McNamara, Martin	Maple Grove, Manitowoc	1872.
McNoughton, F.	Vernon, Waukesha	1852.
McNeel, J. Henry	Greenbush, Sheboygan	1870.
McNitt, Edwin W.	Otsego, Columbia	1864.
McRaith, M. J.	Grand Rapids, Wood	1865.
McRea, Hector C.	Chippewa Falls, Chippewa	1879, 80.
McWhorter, George	Waukesha, Waukesha	1858.
Mead, L. H.	Shell Lake, Washburn	1889, 91.
Mead, Zerah	Whitewater, Walworth	1852.
Meade, John F.	Green Bay, Brown	1849.
Meadows, William	Lyons, Walworth	1881.
Mechan, James	Mechan, Portage	1878.
Meigs, Gardner C.	Arena, Iowa	1859, 60.
Meikeljohn, John	Fond du Lac, Fond du Lac	1882.
Meissner, Gustav	Ashippun, Dodge	1883.
Meland, Edward C.	De Forest, Dane	1913.
Meloney, Joseph	Bloomer, Chippewa	1901.
Meloy, Charles J.	Shullsburg, Lafayette	1891.
Melvin, Fordyce R.	Brooklyn, Green	1879.
Menzies, James	Rock Prairie, Rock	1881.
Merriam, Amzy	Geneva, Walworth	1871.

b. See list of Senators.

MEMBERS OF ASSEMBLY—Continued.

Names.	Post-office Address and County Represented.	Sessions.
Merriam, John G.	Lake Mills, Jefferson	1855.
Merriman, Charles W.	Beloit, Rock	1897.
Merrill, Addison W.	Alma Center, Jefferson	1897.
Merrill, Almond	Charleston, Calumet	1855.
Merrill, Hiram	Janesville, Rock	1875.
Merrill, Lorenzo	Beaver Dam, Dodge	1848, 59.
Merrill, Leander G.	Black River Falls, Jackson	1866.
Merrill, Soreno T.	Beloit, Rock	1876, 77.
Merrill, Willard	Janesville, Rock	1871.
Merritt, Edward E.	Neillsville, Clark	1873.
Merritt, Patrick	Hale's Corners, Milwaukee	1880.
Messmore, Isaac E.	La Crosse, La Crosse	1861.
Metcalfe, Theophilus F.	Spring Lake, Waushara	1870.
Metcalfe, F. B.	Milwaukee, Milwaukee	1911.
Metzler, Louis	Milwaukee, Milwaukee	1905.
Meyer, Charles G.	Fredonia, Ozaukee	1871, 81.
Meyer, Joseph	Milwaukee, Milwaukee	1853.
Meyer, Joseph A.	Milwaukee, Milwaukee	1887.
Meyers, August G.	Howard's Grove, Sheboygan	1905.
Middleton, William J.	Berlin, Green Lake	1899, 01.
Milbarth, C. W.	Milwaukee, Milwaukee	1893.
Mihills, Uriah D.	Fond du Lac, Fond du Lac	1870, 71.
Millard, Burton	Wausau, Marathon	1858.
Millard, B. F.	Chippewa Falls, Chippewa	1889.
Miller, Chas. H.	West Bend, Washington	1867.
Miller, Clarkson	Geneva, Walworth	1860.
Miller, Edwin E.	Hixton, Jackson	1901.
Miller, Gard	Ripon, Fond du Lac	1905.
Miller, Henry	Wausau, Marathon	1887.
Miller, Herman	Wausau, Marathon	1901, 03.
Miller, Joseph	Brillion, Manitowoc	1883, 85.
Miller, Jerome B.	Alma Center, Jackson	1895.
Miller, J. D.	Menomonie, Dunn	1911, 13.
Miller, Lucius M.	Oshkosh, Winnebago	1853.
Miller, Samuel	Shopiere, Rock	1862.
Miller, Samuel S.	Whitehall, Trempealeau	1887.
Miller, Thomas H.	La Crosse, La Crosse	1907.
Miller, William	Rusk, Dunn	1887, b.
Miller, William H.	Door Creek, Dane	1863, 64.
Miller, W. L.	Winneconne, Winnebago	1889.
Millikin, N. W.	Saxeville, Waushara	1882.
Mills, Edgar G.	West Superior, Douglas	1893, b.
Mills, Ferguson	Seneca, Crawford	1876.
Mills, Hugh B.	Lancaster, Grant	1876.
Mills, Joseph T.	Millston, Jackson	1856, 57, 62, 79.
Mills, Thomas B.	Millston, Jackson	1885, 87, 89.
Minch, Oscar F.	Paoli, Dane	1897, 99.
Miner, Cyrus	Janesville, Rock	1889.
Miner, Eliphalet S.	Necedah, Juneau	1865, 66, b.
Miner, James H.	Richland Center, Richland	1870.
Miner, Levi A.	So. Milwaukee, Milwaukee	1901.
Minkley, Carl	Milwaukee, Milwaukee	1913.
Minor, David N.	Rubicon, Dodge	1861.
Minor, Edward S.	Fish Creek, Door	1878, 80, 81, b.
Mitchell, Abner	Spring Grove, Green	1854.
Mitchell, Franklin	Ida, Green	1877, 78, 79.
Mitchell, John	Milwaukee, Milwaukee	1856.
Mitchell, Martin	Brodhead, Green	1860.
Mitchell, Robert	Poules Center, Marquette	1875.
Mitchell, William F.	Gibbsville, Sheboygan	1861.
Moeller, Adolph	New Helstein, Calumet	1882.
Mohr, Charles	Portage, Columbia	1895.
Mohr, Christian Frederick	Portage, Columbia	1887, 89.
Mohr, Thomas	Manitowoc, Manitowoc	1876, 77.
Moldenhauer, Henry R.	Lebanon, Dodge	1901, 03.
Monroe, Orlando C.	Racine, Racine	1861, 63.
Monroe, Publius V.	New Berlin, Waukesha	1852.
Monroe, William	Fayette, Lafayette	1867.
Monson, Chris	Five Points, Richland	1911.

b. See list of Senators.

MEMBERS OF ASSEMBLY—Continued.

Names.	Post-office Address and County Represented.	Sessions.
Monteith, John.....	Fennimore, Grant.....	1873.
Monteith, John B.....	Genesee, Waukesha.....	1865.
Montgomery, Edwin.....	Hancock, Waushara.....	1871, b.
Moers, Benjamin H.....	Grafton, Washington.....	1848.
Moore, Benjamin F.....	Fond du Lac, Fond du Lac..	1852.
Moore, Chas. W.....	Chetek, Barron.....	1889, 01.
Moore, Harvey.....	Ozaukee, Washington.....	1851.
Moore, Harvey T.....	Brodhead, Green.....	1862.
Moore, John B.....	Muscoda, Grant.....	1860.
Moore, William V.....	Burlington, Racine.....	1872.
Moors, Chas. W.....	Hancock, Waushara.....	1880, 81.
Moran, Patrick H.....	Morrison, Brown.....	1882.
More, George E.....	Royalton, Waupaca.....	1871.
More, Robert.....	Emerald Grove, Rock.....	1899.
Morey, Chas. H.....	Black Creek, Outagamie....	1913.
Morgan, D. H.....	Albany, Green.....	1885.
Morgan, Frederick A.....	Oshkosh, Winnebago.....	1871.
Morgan, John E.....	Spring Green, Sauk.....	1897, 99.
Morgan, R. J.....	Polar, Florence, For. Lang..	1903.
Morman, Thomas J.....	Stevens Point, Portage.....	1851.
Morrill, John.....	Hixton, Jackson.....	1870.
Morris, Chas. E.....	Sheboygan, Sheboygan.....	1848.
Morris, Chas. F.....	Iron River, Bayfield.....	1903.
Morris, D. J.....	Ridgeway, Iowa.....	1907.
Morrison, David L.....	Ft. Atkinson, Jefferson.....	1854, 56.
Morrow, Joseph M.....	Sparta, Monroe.....	1862.
Morse, Calvin R.....	River Falls, Pierce.....	1899.
Morse, Hiram D.....	Waterford, Racine.....	1867.
Morse, William M.....	Alderly, Jefferson.....	1857.
Mortensen, Harry J.....	Ashippun, Dodge.....	1866, 75.
Moscowitt, Frederick.....	New Lisbon, Juneau.....	1909, 11.
Moser, Conrad, Jr.....	Milwaukee, Milwaukee.....	1855, 57, 59, 75, 77
Mosher, John.....	Alma, Buffalo.....	1867, 68.
Mosher, Jonathan.....	Waterloo, Jefferson.....	1866.
Mosher, Orville W.....	Stoughton, Dane.....	1855.
Mosher, Thomas H.....	New Richmond, St. Croix....	1899.
Mott, Thomas R.....	Kneeland, Racine.....	1897.
Moulton, Powers G.....	Watertown, Jefferson.....	1852.
Mowe, Daniel.....	Onalaska, La Crosse.....	1870, 71.
Muchl, Adam.....	Orfordville, Rock.....	1865.
Muckerhide, Jacob H.....	St. Martin, Waukesha.....	1868.
Mueller, Frank F.....	Kewaskum, Washington.....	1879.
Mulholland, Henry.....	Reedsburg, Sauk.....	1907.
Mulloyney, James.....	Meeme, Manitowoc.....	1860, 65.
Mumbrue, Henry C.....	Kildare, Juneau.....	1878, 79.
Munger, A. R.....	Waupaca, Waupaca.....	1876, b.
Munn, Henry B.....	Boltonville, Sheboygan.....	1891.
Murdock, James.....	Portage, Columbia.....	1860.
Murphey, Newton S.....	Neosho, Dodge.....	1850.
Murphy, James L.....	Whitewater, Walworth.....	1859.
Murphy, James S.....	Marinette, Marinette.....	1887.
Murphy, James W.....	Benton, Lafayette.....	1859.
Murphy, John D.....	Briggsville, Marquette.....	1879, b.
Murphy, John A.....	Sheboygan Falls, Sheboygan.	1851.
Murphy, Matthew.....	Ellsworth, Pierce.....	1887.
Murphy, Michael.....	New Diggings, Lafayette....	1852, 56.
Murphy, Peter J.....	Maple Grove, Manitowoc....	1865, 67.
Murphy, William.....	Cato, Manitowoc.....	1913.
Murray, Horatio J.....	Briggsville, Marquette.....	1869, 74.
Murray, James.....	Turtle, Rock.....	1856.
Murray, Nathaniel O.....	Beloit, Rock.....	1867.
Murray, William D.....	New Berlin, Waukesha.....	1867.
Muzzy, John.....	Pepin, Pepin.....	1882.
Naber, Herman.....	Beloit, Rock.....	1852.
Narracong, Jonas W.....	Mayville, Rock.....	1851.
Nash, Jonathan W.....	Shawano, Shawano.....	1864, 75, 80, 83.
	Lodi, Columbia.....	1870.
	Oak Grove, Dodge.....	1860.

b. See list of Senators.

MEMBERS OF ASSEMBLY—Continued.

Names.	Post-office Address and County Represented.	Sessions.
Nash, Thos. E.	Centralia, Wood.	1885.
Nash, William F.	Two Rivers, Manitowoc.	1878, b.
Nason, Solomon L.	Nasonville, Wood.	1878.
Neavil, James H.	Potosi, Grant.	1868.
Needham, Randolph J.	Stockbridge, Calumet.	1867.
Neeves, George A.	Grand Rapids, Wood.	1872.
Neff, Danverse.	Calamine, Lafayette.	1876.
Neitzel, Charles.	Oshkosh, Winnebago.	1907, 09.
Nelson, Andrew G.	Waupaca, Waupaca.	1885.
Nelson, E. F.	Elkhurst, Langlade.	1905, 07.
Nelson, Homer.	Markesan, Green Lake.	1877.
Nelson, Joseph.	Raymond, Racine.	1857.
Nelson, Jerome.	Nelsonville, Portage.	1887.
Nelson, Knute.	Cambridge, Dane.	1868, 69.
Nelson, Peter.	Racine, Racine.	1893.
Nelson, P. M.	Beaver, Marinette.	1909.
Nelson, Thomas L.	Prescott, Pierce.	1875.
Nelton, Peter.	Independence, Trempealeau.	1911.
Neuhauser, Francis A.	Le Roy, Dodge.	1877.
Neville, John C.	Green Bay, Brown.	1860.
Newcomb, John.	Pepin, Pepin.	1887.
Newell, Franklin.	Paris, Kenosha.	1856, 66.
Newell, James E.	Viroqua, Vernon.	1875.
Newick, Samuel.	Bectown, Grant.	1862.
Newman, Alfred W.	Trempealeau, Trempealeau.	1863, b.
Newman, Gideon E.	Cooksville, Rock.	1877.
Newton, Selim.	Fond du Lac, Fond du Lac.	1861.
Nichols, Abner.	Mineral Point, Iowa.	1848.
Nichols, Archibald.	Markesan, Green Lake.	1848, 54, 62, 71, 72.
Nichols, Henry F. C.	New Lisbon, Juneau.	1872, 73, 79.
Nichols, Marshall C.	Viroqua, Vernon.	1883.
Nicholls, John.	Trempealeau, Trempealeau.	1867, 68.
Niedermann, J. C. U.	Milwaukee, Milwaukee.	1864.
Niss, Charles, Jr.	Milwaukee, Milwaukee.	1897.
Noble, Butler G.	Whitewater, Walworth.	1858.
Noble, Morgan L.	Fond du Lac, Fond du Lac.	1849, 50.
Noggie, David.	Janesville, Rock.	1854, 57.
Nolan, J. P.	Maple Grove, Manitowoc.	1891.
Noll, William.	Cascade, Sheboygan.	1876.
Noller, George.	Lake View, Washington.	1883.
Noon, Jeremiah.	Merton, Waukesha.	1853.
Norcross, Pliny.	Janesville, Rock.	1867, 85, 05, 07.
Nordman, Ed.	Polar, Langlade.	1913.
Northrop, George C.	Racine, Racine.	1864.
Northrop, Samuel.	Dellona, Sauk.	1858.
Northrop, Stiles S.	Ozcen, Rock.	1861.
Norton, John E.	Sta. B, Milwaukee, Milwaukee.	1901.
Norton, Nelson R.	Burlington, Racine.	1854.
Notbohm, Edward C.	Milwaukee, Milwaukee.	1895.
Noyes, David K.	Baraboo, Sauk.	1856.
Nute, Benjamin.	Milford, Jefferson.	1849.
Nye, Frank M.	Clear Lake, Polk.	1885.
Nye, R. J.	Superior, Douglas.	1907, 11, 13.
Nye, William M.	Beloit, Rock.	1887.
Oberman, Jacob.	Milwaukee, Milwaukee.	1865.
O'Brien, John.	Milton, Monroe.	1881.
Oekler, William.	Muskego Center, Waukesha.	1871.
O'Connor, Eugene.	Watertown, Jefferson.	1869.
O'Connor, Michael.	Harcoek, Waushara.	1911, 13.
O'Connor, Thomas.	Halder, Marathon.	1891.
O'Day, John.	Merrill, Lincoln.	1911, 13.
Oddie, J. M.	Boyceville, Dunn.	1885.
Oetling, Charles.	Howard's Grove, Sheboygan.	1863, 71.
Officer, William.	Springville, Vernon.	1864, 65.
O'Flaherty, John.	Morrison, Brown.	1879.
O'Hara, Samuel.	Fond du Lac, Fond du Lac.	1863.
Olen, O. L.	Clintonville, Waupaca.	1907, 11.

b. See list of Senators.

MEMBERS OF ASSEMBLY—Continued.

Names.	Post-office Address and County Represented.	Sessions.
Oliver, E. C.	Howard's Grove, Sheboygan.	1889.
Ollis, John	De Forest, Dane.	1878.
Olmstead, Nathan	Cottage Inn, Lafayette.	1851, 53.
Olson, Brown	Westby, Vernon.	1891.
Olson, George	Taylor, Jackson.	1899.
Olson, Hans H.	Berlin, Green Lake.	1897.
Oltman, W. L.	Ellsworth, Pierce.	1905.
O'Malley, Dominick	Westport, Dane.	1861.
O'Neil, Jeremiah	Wauzeka, Crawford.	1907.
O'Neil, William	Washtburn, Bayfield.	1893, 95.
O'Neil, Edward	Milwaukee, Milwaukee.	1854, 55, b.
	Black River Falls, Jackson.	1868.
O'Neill, James	Nellisville, Clark.	1849.
	Nellisville, Clark.	1885.
O'Neill, James	shullsburg, Lafayette.	1882, 83.
O'Neill, John	Milwaukee, Milwaukee.	1875.
O'Neill, Thomas	Cambridge, Dane.	1909, 11.
Onstad, Otto	Mequon River, Ozaukee.	1861.
Opitz, William F.	Beaver Dam, Dodge.	1860.
Orday, David S.	Oxford, Marquette.	1859.
Ormsby, James B.	Kildare, Juneau.	1868.
O'Rourke, John	Cascade, Sheboygan.	1872, b.
O'Rourke, Patrick H.	Milwaukee, Milwaukee.	1866.
Orton, Charles H.	Madison, Dane.	1854, 59, 71.
Orton, Harlow S.	Darlington, Lafayette.	1899, 01.
Orton, Philo A.	Hurley, Iron, Oneida, Vilas.	1903.
Osborn, A. L.	Iola, Waupaca.	1863, 65, 66.
Osborn, Albert K.	Darlington, Lafayette.	1889, 91.
Osborn, Charles F.	Darlington, Lafayette.	1865.
Osborn, Sylvester W.	Magnolia, Rock.	1874, 75.
Osborne, Marvin	Milwaukee, Milwaukee.	1851.
Osborne, Tobias G.	Aztalan, Jefferson.	1853.
Ostrander, James H.	Jefferson, Jefferson.	1873, 75, 79, 82.
Ostrander, James W.	Aztalan, Jefferson.	1857.
Ostrander, Jared F.	Lancaster, Grant.	1891.
Oswald, John J.	Plymouth, Sheboygan.	1913.
Ott, Henry	Sturgeon Bay, Door.	1897, 99, 01.
Overbeck, Henry, Jr.	Portage, Columbia.	1877.
Owen, David	Racine, Racine.	1901.
Owen, John W.	Cambria, Columbia.	1865.
Owen,, William		
Packard, William P.	Racine, Racine.	1880, 83.
Paddock, B. G.	La Valle, Sauk.	1889.
Paddock, William	Markesan, Green Lake.	1881.
Page, George E.	Milwaukee, Milwaukee.	1905.
Page, Lucius H.	Pulmon, Rock.	1849.
Pahl, Louis P.	Oconto, Oconto.	1876.
Paine, Charles P.	Milwaukee, Milwaukee.	1880.
Palmer, Alexander S.	Geneva, Walworth.	1850.
Palmer, Cassius C.	West Salem, La Crosse.	1869.
Palmer, Edwin	Milwaukee, Milwaukee.	1859.
Palmer, Ephraim	Egerton, Rock.	1862.
Palmer, Henry L.	Milwaukee, Milwaukee.	1853, 60, 62, 73, b.
Palmer, John T.	Waterford, Racine.	1856.
Palmer, Lucian H.	Milwaukee, Milwaukee.	1907.
Palmer, Rodman	Chippewa Falls, Chippewa.	1861.
Palmer, Thomas	Mayville, Dodge.	1850.
Palmer, William	Logansville, Sauk.	1865, 66.
Pape, A. H.	New London, Outagamie.	1882, 83.
Parish, John K.	Medford, Taylor.	1885.
Park, Harry J.	Spring Valley, Pierce.	1901.
Parker, Charles D.	Pleasant Valley, St. Croix.	1869, 70.
Parker, Charles H.	Beloit, Rock.	1868, 69, 79.
Parker, George W.	Metomen, Fond du Lac.	1855, 56.
Parker, L. Holden	Beloit, Rock.	1899.
Parker, Maynard T.	Ahnapee, Kewaunee.	1897.
Parker, Nathan	Hartford, Washington.	1861.
Parker, Ruel	Portland, Dodge.	1854.

b. See list of Senators.

MEMBERS OF ASSEMBLY—Continued.

Names.	Post-office Address and County Represented.	Sessions.
Parkinson, Daniel M.	Willow Springs, Lafayette.	1849.
Parkinson, E. D.	Darlington, Lafayette.	1911.
Parkinson, J. W.	Brotherstown, Calumet.	1880, 93.
Parkinson, Peter, Jr.	Fayette, Lafayette.	1854.
Parks, Francis G.	Eagle, Waukesha.	1873.
Parks, Rufus.	Waterville, Waukesha.	1867.
Parry, William T.	Portage, Columbia.	1881, 82, b.
Patch, Henry.	Patch Grove, Grant.	1858.
Patch, Horace D.	Beaver Dam, Dodge.	1852.
Patchin, Melvin B.	Fremont, Waupaca.	1860.
Pattin, Azel W.	Neenah, Winnebago.	1872.
Patterson, Andrew.	Fox River, Kenosha.	1885.
Patterson, Henry A.	Janesville, Rock.	1873.
Paul, Alexander.	Milton, Rock.	1913.
Paul, John R.	Milwaukee, Milwaukee.	1913.
Paulus, C.	Milwaukee, Milwaukee.	1895.
Peak, Uriel H.	Green Bay, Brown.	1852.
Pearl, Elisha.	Lisbon, Waukesha.	1853.
Pease, Harlow.	Waterloo, Jefferson.	1858.
Pease, Spencer A.	Montello, Marquette.	1865, 66, 70, 71.
Peavey, H. H.	Washburn, Bayfield.	1913.
Peckham, Wm. P.	Neenah, Winnebago.	1874.
Pederson, Eli.	Primrose, Dane.	1883.
Peirce, Clarence E.	Germania, Marquette.	1891, 93, b.
Peirce, Jabez.	Mineral Point, Iowa.	1849.
Pemberton, John.	Delavan, Walworth.	1878.
Pengra, Marshal H.	Juda, Green.	1871, 72.
Perkins, Albert J.	Medford, Taylor.	1893.
Perkins, James W.	New Chester, Adams.	1885, 87.
Perkins, Nathaniel.	Sauk City, Sauk.	1851.
Perry, Cyrus.	Waterloo, Dodge.	1869.
Perry, C. B.	Wauwatosa, Milwaukee.	1911.
Perry, Eli P.	New London, Waupaca.	1867.
Perry, Wm. M.	Oshkosh, Winnebago.	1905, 07.
Perry, William W.	Prairie du Sac, Sauk.	1872.
Persons, E. W.	De Pere, Brown.	1887, b.
Persons, James H.	Plum City, Pierce.	1873, 74.
Peters, Peter.	Rubicon, Dodge.	1861, 65.
Peters, William H.	Montello, Marquette.	1878.
Petersen, F., Jr.	Appleton, Outagamie.	1905, 07.
Peterson, Atley.	Soldiers Grove, Crawford.	1879, 80, 81, 82.
Peterson, B. S.	Waupaca, Waupaca.	1903.
Peterson, C. H. M.	New Holstein, Calumet.	1868, 69, 72, 81.
Peterson, John C.	Appleton, Outagamie.	1879, 80.
Peterson, J. P.	Luck, Polk.	1907.
Peterson, Halvor H.	Orfordville, Rock.	1871.
Peterson, Lewis W.	Green Bay, Brown.	1909.
Peterson, P. H.	Ogdensburg, Waupaca.	1905.
Peterson, Peter N.	Amherst, Portage.	1897.
Peterson, Sewall A.	Rice Lake, Barron.	1893.
Petrie, Jost D.	Concord, Jefferson.	1861, 67.
Petters, O. Hugo.	Murone, Fond du Lac.	1859.
Pettit, Paris.	East Troy, Walworth.	1866.
Pfaff, Frederick A.	Cross Plains, Dane.	1861.
Pfennig, Chas. H.	Kenosha, Kenosha.	1913.
Pfunder, Frederick.	Nero, Manitowoc.	1880.
Phalen, Dennis T.	Sheboygan, Sheboygan.	1891.
Phelps, A. Warren.	Milwaukee, Milwaukee.	1874.
Phelps, Chauncy M.	Addison, Washington.	1849.
Phelps, Joseph A.	Milwaukee, Milwaukee.	1852.
Phillips, Peter, Sr.	South Kaukauna, Outagamie.	1909.
Phillips, Albert L.	Racine, Racine.	1869, 70, b.
Phillips, Benjamin F.	Mukwa, Manitowoc.	1857.
Phillips, Bradley.	Eau Claire, Eau Claire.	1872.
Phillips, Charles H.	Lake Mills, Jefferson.	1870, 76, 77, b.
Phillips, Enos M.	Big Valley, La Crosse.	1863.
Phillips, John.	Stevens Point, Portage.	1860, 64.
Phillips, Joseph.	Milwaukee, Milwaukee.	1866, 67, 69.
Phillips, Peter.	Meeme, Manitowoc.	1882.

b. See list of Senators.

MEMBERS OF ASSEMBLY—Continued.

Names.	Post-office Address and County Represented.	Sessions.
Phillips, Sewell A.	Royalton, Waupaca.....	1880, 81.
Pickart, Christian.....	Malone, Fond du Lac.....	1905, 07, 09, 11, 13.
Pickett, Armine.....	Welaunee, Winnebago.....	1861.
Pierce, Albert H.	Monticello, Green.....	1859, 68.
Pierce, Humphrey.....	Appleton, Outagamie.....	1882.
Pierce, Robert W.....	Milwaukee, Milwaukee.....	1883, 85.
Pierce, Solon W.....	Friendship, Adams.....	1870, 77, 78, 80, 81, 82, 97.
Pierce, William A.....	Sun Prairie, Dane.....	1852.
Pierron, Peter L.....	Port Washington, Ozaukee.....	1905.
Pierron, William.....	Silver Springs, Milwaukee.....	1881, 91.
Pike, Alanson.....	Whitewater, Jefferson.....	1865.
Pike, Jarvis, K.....	Cold Spring, Jefferson.....	1849.
Pinkney, Bertine.....	Ripon, Fond du Lac.....	1850, b.
Pinney, Silas U.....	Madison, Dane.....	1875.
Piper, Francis V.....	Pipersville, Jefferson.....	1883.
Piper, Jonathan.....	Ixonia Center, Jefferson.....	1865.
Place, Jacob B.....	Hartford, Washington.....	1880.
Platto, John V. V.....	Milwaukee, Milwaukee.....	1862.
Plisch, Robert.....	Zeigler, Marathon.....	1895.
Plocker, William.....	Fair Water, Fond du Lac.....	1875.
Plowman, A. J.....	Elderon, Marathon.....	1911.
Plumer, Bradley G.....	Wausau, Marathon.....	1866.
Plumer, Daniel L.....	Wausau, Marathon.....	1873.
Plummer, Samuel L.....	Arkansas, Pepin.....	1874.
Plummer, Samuel F.....	Durand, Pepin.....	1897.
Plummer, William E.....	Durand, Pepin.....	1891.
Poertner, Adam.....	Milwaukee, Milwaukee.....	1863.
Polacheck, Charles.....	Milwaukee, Milwaukee.....	1897.
Pole, Charles.....	Shullsburg, Lafayette.....	1868, 69.
Polley, Horace N.....	Augusta, Eau Claire.....	1897, 99.
Pomerning, Herman.....	Milwaukee, Milwaukee.....	1901.
Pooler, Frank.....	Onalaska, La Crosse.....	1882.
Pope, Anson W.....	Janesville, Rock.....	1849, 61, 66.
Pope, Carl C.....	Black River Falls, Jackson.....	1862, 63, 77, 78, b.
Poppert, George.....	Milwaukee, Milwaukee.....	1885.
Porter, Hugh.....	Seneca, Crawford.....	1887, 89, 99.
Porter, James W.....	Port Washington, Washingt'n.....	1853.
Porter, John L.....	Pacific, Columbia.....	1873.
Porter, Joseph K. P.....	Cooksville, Rock.....	1859.
Porter, Thomas.....	New Richmond, St. Croix.....	1885.
Porter, William H.....	Marshall, Dane.....	1891.
Porth, Peter.....	Milwaukee, Milwaukee.....	1874.
Post, Lorenzo L.....	Weyauwega, Waupaca.....	1878, 79.
Potter, B. S.....	West Bend, Washington.....	1903, 05, 07.
Potter, Jerome B.....	Sentinel, Juneau.....	1869, 70.
Potter, John F.....	East Troy, Walworth.....	1856.
Potter, Joam, Jr.....	Menasha, Winnebago.....	1878, 79.
Potter, Peter.....	Le Roy, Dodge.....	1857.
Potter, William D.....	Cambridge, Dane.....	1866.
Potts, A. R.....	Waupaca, Waupaca.....	1911, 13.
Pound, Albert E.....	Chippewa Falls, Chippewa.....	1873.
Pound, Thaddeus C.....	Chippewa Falls, Chippewa.....	1864, 66, 67, 69.
Powell, Abner.....	Mineral Point, Iowa.....	1869.
Powell, Henry.....	Mazomanie, Dane.....	1887.
Powell, John W.....	Rosendale, Fond du Lac.....	1905.
Powell, Oliver S.....	River Falls, Pierce.....	1870, 71, 72.
Powell, Robert T.....	Indian Ford, Rock.....	1871.
Power, Robert.....	Ozaukee, Ozaukee.....	1863.
Powers, David J.....	Palmyra, Jefferson.....	1853.
Powers, Joseph.....	Hebron, Jefferson.....	1864.
Powers, Levi P.....	Grand Rapids, Wood.....	1863.
Powers, Simeon D.....	Tomah, Monroe.....	1862.
Powers, Simon D.....	Port Washington, Wash.....	1852.
Pratt, Delando.....	Baraboo, Sauk.....	1848.
Pratt, George W.....	Oshkosh, Winnebago.....	1889, b.
Pratt, George E.....	River Falls, Pierce.....	1897.
Pratt, Martin V.....	Evansville, Rock.....	1881, 89.
Pratt, Oris.....	Spring Prairie, Walworth.....	1883.

b. See list of Senators.

MEMBERS OF ASSEMBLY—Continued.

Names.	Post-office Address and County Represented.	Sessions.
Pratt, Samuel.....	Spring Prairie, Walworth...	1849, 55, 63, b.
Prehn, Fred.....	Marathon, Marathon.....	1905.
Prentice, Wm. H.....	Sheboygan Falls, Sheboygan.	1858.
Prentiss, Theodore.....	Watertown, Jefferson.....	1861.
Prentiss, Wm. A.....	Milwaukee, Milwaukee.....	1867, 68.
Price, David J.....	Bay View, Milwaukee.....	1881.
Price, Frederick M.....	Peshtigo, Marinette.....	1901, 03.
Price, William T.....	Black River Falls, Jackson..	1851, 82, b.
Prickett, Harlow E.....	Black River Falls, Jackson..	1858.
Priest, Daniel B.....	Viroqua, Vernon.....	1863, 68.
Priestly, Chas. W.....	Shullsburg, Lafayette.....	1885.
Pritchard, Richard.....	Manchester, Green Lake.....	1880.
Prochnow, Theodore.....	Milwaukee, Milwaukee.....	1895.
Proctor, John.....	Neenah, Winnebago.....	1866, 67.
Proctor, Wm. H.....	Fall River, Columbia.....	1882.
Pugh, Wm. T.....	Eau Claire, Eau Claire.....	1891.
Puhlman, Otto.....	Plymouth, Sheboygan.....	1873.
Pulcifer, Daniel H.....	Shawano, Shawano.....	1867, 79.
Pullen, Lloyd T.....	Evansville, Rock.....	1876.
Pullen, Lloyd T.....	Argyle, Lafayette.....	1861, 63.
Purple, Chancel H.....	Brookfield Cen., Waukesha..	1854.
Putnam, Edson A.....	Oakfield, Fond du Lac.....	1876.
Putnam, George W.....	Ash Ridge, Richland.....	1872, 73.
Putnam, John D.....	River Falls, Pierce.....	1883.
Putnam, Henry C.....	Brodhead, Green.....	1891, 93.
Quarles, Joseph V.....	Kenosha, Kenosha.....	1879, b.
Quigg, Charles E.....	Tomah, Monroe.....	1893.
Race, John J.....	Fredonia Station, Ozaukee..	1885.
Racek, E.....	Watertown, Jefferson.....	1905.
Rademacher, Peter J.....	Milwaukee, Milwaukee.....	1893.
Ragatz, J. B.....	Prairie du Sac, Sauk.....	1905.
Rahr, Reinhard.....	Manitowoc, Manitowoc.....	1887.
Ramsey, George R.....	Janesville, Rock.....	1852.
Ramsey, Thomas F.....	Milwaukee, Milwaukee.....	1905, 09.
Ramsey, William H.....	Ozaukee, Ozaukee.....	1855, 61.
Rand, Elijah K.....	Manitowoc, Manitowoc.....	1862, 63.
Randall, Alexander W.....	Waukesha, Waukesha.....	1855.
Randall, Benjamin.....	Lebanon, Dodge.....	1848.
Rankin, Joseph.....	Mishicot, Manitowoc.....	1860.
Rankin, Joseph.....	Manitowoc, Manitowoc.....	1871, 72, 73, 74, b.
Rankl, George.....	Milwaukee, Milwaukee.....	1901, 03.
Rasmussen, Kapp E.....	Rice Lake, Barron.....	1899, 01.
Rasmussen, James J.....	Fort Howard, Brown.....	1881, 83.
Ray, Adam E.....	Troy, Walworth.....	1851.
Ray, George A.....	La Grange, Walworth.....	1868.
Ray, George H.....	La Crosse, La Crosse.....	1895, 97, 99, 01, 03.
Raymond, E. A.....	Green Bay, Brown.....	1911.
Raymond, James O.....	Plover, Portage.....	1866.
Raymond, Shepard O.....	Geneva, Walworth.....	1866.
Raymond, William.....	Belle Center, Crawford.....	1870.
Read, John M.....	Kewaunee, Kewaunee.....	1881, b.
Reader, William.....	Antigo, Langlade.....	1909, 11.
Reed, Curtis.....	Menasha, Winnebago.....	1853, 61.
Reed, Darius.....	Sullivan, Jefferson.....	1854, 56.
Reed, Dennis A.....	Sturgeon Bay, Door.....	1865, 74.
Reed, F. M.....	Necedah, Juneau.....	1903.
Reed, Henry.....	Grand Rapids, Wood.....	1869.
Reed, Horatio G. H.....	Sheboygan, Sheboygan.....	1870.
Reed, Orson.....	Summit, Waukesha.....	1853, b.
Reed, Roy.....	Ripon, Fond du Lac.....	1911.
Reed, William W.....	Jefferson, Jefferson.....	1862, 66, 67, b.
Regan, Mathias J.....	Eagle, Waukesha.....	1883.
Reinhard, William.....	Milwaukee, Milwaukee.....	1854.
Reinholdt, Henry O.....	Genoa Junction, Kenosha...	1897.
Remington, Cyrus C.....	Baraboo, Sauk.....	1854.

b. See list of Senators.

MEMBERS OF ASSEMBLY—Continued.

Names.	Post-office Address and County Represented.	Sessions.
Remington, H. W.	Grand Rapids, Wood	1865.
Resch, Michael	Green Bay, Brown	1876.
Resley, Arthur	Appleton, Outagamie	1853.
Reukema, Rip	Milwaukee, Milwaukee	1893, b.
Reuschleip, Francis	Burlington, Racine	1893.
Reuter, Christian	Roxbury, Dane	1891.
Reuther, Peter	Centerville, Manitowoc	1872.
Rewey, Jefferson W.	Rewey, Iowa	1868, 81, 82.
	Norway, Racine	1849, b.
Reymert, James D.	Milwaukee, Milwaukee	1857, b.
	Geneva, Walworth	1876, b.
Reynolds, Benoni O.	Sturgeon Bay, Door	1903, 05.
Reynolds, Chas.	Milwaukee, Milwaukee	1857, 68.
Reynolds, James	Lake Geneva, Walworth	1885, 87, b.
Reynolds, James C.	Genoa Junction, Kenosha	1895, 97, b.
Reynolds, John F.	Chilton, Calumet	1879.
Reynolds, Joseph B.	Jacksonport, Door	1907, 09.
Reynolds, Thos.	Thorp, Clark	1913.
Rhea, A. O.	Oconomowoc, Waukesha	1873.
Rhoda, David	Kenosha, Kenosha	1871.
Rhodes, Jonas W.	Horton, Dodge	1855.
Ribble, John B.	Sparta, Monroe	1864.
Rice, Carlton E.	Waterford, Racine	1870.
Rice, Ira A.	Waterford, Racine	1877.
Rice, John T.	Morrison, Brown	1878.
Rice, William	Shiocton, Outagamie	1873.
Rich, Corydon, L.	Vinland, Winnebago	1854.
Richards, Daniel H.	Milwaukee, Milwaukee	1868, 70, 71, 74, 75.
Richards, Dell H.	Ladysmith, Rusk, Sawyer	1913.
Richards, John F.	Tomah, Monroe	1872.
Richards, Richard	Racine, Racine	1873.
Richardson, Albert	Spring Green, Iowa	1913.
Richardson, E. D.	Geneva, Walworth	1849.
Richardson, Hamilton	Janesville, Rock	1864, b.
Richardson, John B.	Sheboygan Falls, Sheboygan	1899.
Richardson, N. B.	Warren, Lafayette	1869.
Richardson, Silas	Waukesha, Waukesha	1863.
Richardson, William	Fairplay, Grant	1852.
Richer, Ezekiel	Manitowoc, Manitowoc	1852, 53.
Richter, August	Milwaukee, Milwaukee	1871.
Richmond, George N.	Appleton, Outagamie	1874, 75, b.
Rickerson, Charles	Sun Prairie, Dane	1849.
Riemer, Gustav J.	Milwaukee, Milwaukee	1887.
Ries, Florian J.	Milwaukee, Milwaukee	1877.
Ring, M. C.	Neillsville, Clark	1889, b.
Ringle, Bartholomew	Wausau, Marathon	1861, 72, 75, 76, 77.
Ringle, John	Wausau, Marathon	1879, 80, 81, 93, b.
Ringle, O. L.	Wausau, Marathon	1913.
Riordan, James	Franklin, Milwaukee	1861.
Riordan, Jeremiah	West Bend, Washington	1874.
Ripley, Henry A.	Oakfield, Fond du Lac	1899.
Risum, Otto A.	Pulifer, Shawano	1897.
Robbins, Haumer	Platteville, Grant	1857, 58, 61, 64, 66, 67, 68.
Roberts, David	North Prairie, Waukesha	1858.
Roberts, Henry B.	Caledonia, Racine	1848.
Robertson, Robert C.	Vernon, Waukesha	1860.
Robinson, Charles D.	Green Bay, Brown	1850.
Robinson, Eli	Benton, Lafayette	1853.
Robinson, Frederick	Kenosha, Kenosha	1872, 76.
Robinson, George M.	Salem, Racine	1850.
Robinson, James	Chilton, Calumet	1853, 58, 63, 70.
Robinson, John	Francis Creek, Manitowoc	1885.
Robinson, Nathaniel S.	Neenah, Winnebago	1875.
Robinson, Thomas	Manitowoc, Manitowoc	1867.
Robinson, William	Mineral Point, Iowa	1873, 74.
Roblier, Hiram W.	Wyoena, Columbia	1874.
Roche, Matthew	Westport, Dane	1853.

b. See list of Senators.

MEMBERS OF ASSEMBLY—Continued.

Names.	Post-office Address and County Represented.	Sessions.
Roche, Patrick	Danville, Dodge	1877.
Rockwell, D. Henry	Oconomowoc, Waukesha	1849.
Rockwell, Reuben	Springfield, Walworth	1859.
Rodolph, Charles G.	Highland, Iowa	1858.
Rodolph, Theodore	Orion, Richland	1851, b.
Rodrian, Jacob	La Crosse, La Crosse	1868, 70.
Roe, Ole K.	Ahnapee, Kewaunee	1895.
Roe, William H.	Stoughton, Dane	1901.
Roemer, John A.	Mt. Pleasant, Racine	1853.
Roesser, Christopher S.	Appleton, Outagamie	1873.
Roessler, O. F.	Milwaukee, Milwaukee	1879, 80, 89.
Roethe, Henry E.	Ft. Atkinson, Jefferson	1911, 13.
Roethe, Henry E.	Painsville, Milwaukee	1869.
Roettiger, Henry, Jr.	Fennimore, Grant	1907, 09, 13.
Rogan, Patrick	Fountain City, Buffalo	1899.
Rogan, Peter	Watertown, Jefferson	1851, 53, 55, 66.
Rogers, Asa	Watertown, Jefferson	1858, 62.
Rogers, Chas.	Oshkosh, Winnebago	1875.
Rogers, E. D.	Hingham, Sheboygan	1865.
Rogers, James E.	Necedah, Juneau	1878.
Rogers, Oran	Stevens Point, Portage	1881.
Rogers, William	Cascade, Sheboygan	1860.
Rohan, William M.	Carleton, Kewaunee	1882.
Rollis, Christopher J.	Kewaunee, Kewaunee	1901.
Rollmann, Henry	Kaukauna, Outagamie	1911.
Rolph, Frederick B.	Oregon, Dane	1885.
Rood, Anson	Chilton, Calumet	1907, 09.
Rood, Davenport	Monroe, Green	1864.
Rood, Lewis	Stevens Point, Portage	1857.
Rood, Samuel R.	Kilbourn City, Adams	1864, 71.
Root, Eleazor	Jefferson, Jefferson	1848.
Root, Warrane L.	Hazel Green, Grant	1854.
Root, Wilbur M.	Packwaukee, Marquette	1855.
Rose, Solomon L.	Dartford, Marquette	1852.
Rosa, Chas. D.	Appleton, Outagamie	1901, 03.
Rosenkranz, Herman	Sheboygan, Sheboygan	1879, 80, 82, 87.
Rosenkranz, Omar L.	Beaver Dam, Dodge	1855, b.
Rosenthal, Adolph	Beloit, Rock	1913.
Roskie, C. F.	Lomira, Dodge	1895.
Ross, Freeman M.	Oconomowoc, Waukesha	1891, 97.
Ross, James	Sheboygan, Sheboygan	1854.
Rossman, George P.	Montello, Marquette	1881.
Rossman, Lewis	Cambria, Columbia	1869.
Rossman, Philip	Madison, Dane	1865.
Roth, Emil	Ashland, Ashland	1901.
Rounds, William P.	Phillips, Price	1891.
Roundy, Daniel C.	Greenwood, Clark	1891.
Rounseville, Samuel	Watertown, Jefferson	1863.
Rountree, John H.	Menasha, Winnebago	1870, 71, b.
Rowe, William E.	Geneva, Walworth	1864.
Rowell, Mark W.	Meeme, Manitowoc	1862.
Rowlands, John R.	Sheboygan Falls, Sheboygan	1866.
Royce, Henry M.	Platteville, Grant	1863, b.
Roycraft, Thos. A.	Arena, Iowa	1869, 72, 73, 74.
Roys, Samuel H.	Hartland, Waukesha	1899.
Ruan, John	Cambria, Columbia	1875.
Ruch, John	Oconto, Oconto	1874.
Rudd, Eli O.	Chippewa Falls, Chippewa	1905, 07, 11.
Rudinski, Theodore	Stoughton, Dane	1848, 49.
Ruger, John	Oak Creek, Milwaukee	1855, 60.
Runals, Edmund L.	Boltonville, Sheboygan	1880.
Runkel, Henry C.	Reedsburg, Sauk	1859.
Runkel, John	Rudd's Mills, Monroe	1872.
Rupp, Louis	Milwaukee, Milwaukee	1887.
	Milwaukee, Milwaukee	1861.
	Ripon, Fond du Lac	1857, 58.
	Milwaukee, Milwaukee	1868, 69, 70.
	Lowell, Dodge	1873.
	Charlesburg, Calumet	1903, 11.

b. See list of Senators.

MEMBERS OF ASSEMBLY—Continued.

Names.	Post-office Address and County Represented.	Sessions.
Rusch, William	Herman, Dodge	1871.
Rush, John D.	Winneconne, Winnebago	1859.
Rusk, Allen	Liberty, Vernon	1878, 81.
Rusk, Jeremiah M.	Viroqua, Bad Axe	1862.
Rusk, Lycurgus J.	Chippewa Falls, Chippewa	1899.
Russell, Francis	Westfield, Marquette	1868.
Russell, Richard C.	Oshkosh, Winnebago	1864.
Rutherford, Gilbert	Lake Mills, Jefferson	1897.
Rutledge, John	Ixonia Center, Jefferson	1869.
Ryan, Hugh	Milwaukee, Milwaukee	1885.
Ryan, James	Ridgeway, Iowa	1882, 83.
Ryan, John	North Andover, Grant	1899.
Ryan, Michael W.	Medford, Taylor	1899.
Ryan, Sam, Jr.	Appleton, Outagamie	1865.
Sacket, Hobart S.	Berlin, Waushara	1872, b.
Safford, Truman J.	Exeter, Green	1852.
Sage, Ezra C.	New Lisbon, Juneau	1867.
Sage, Sidney A.	Western Union, Racine	1881.
Salentine, Peter	Milwaukee, Milwaukee	1877.
Salisbury, Elijah C.	Union Grove, Racine	1865.
Salter, Robert	Newburg, Washington	1862.
Sampson, Bennett E.	Oakfield, Dodge	1891, 93.
Samuelson, Svend	Eaton, Manitowoc	1871.
Sanborn, Alden S.	Mazomanie, Dane	1862, 63, 64, 70.
Sanborn, A. W.	Stevens Point, Portage	1885, b.
Sander, Jacob	Milwaukee, Milwaukee	1873.
Sanders, Horace T.	Racine, Racine	1853.
Sanderson, John	Cambria, Columbia	1879.
Sanderson, Joseph	Randolph, Columbia	1895.
Sanderson, Robert B.	Poynette, Columbia	1862, 66, b.
Sanderson, Thomas	Leeds, Columbia	1871.
Sanger, Casper M.	Milwaukee, Milwaukee	1873.
Sarau, Christian	Oshkosh, Winnebago	1899, 01.
Sarnow, Christian	Milwaukee, Milwaukee	1877, 79.
Saugen, Chris. M.	Cleghorn, Eau Claire	1905.
Saugestad, Oluf A.	Baldwin, St. Croix	1882.
Savage, James R.	Springville, Bad Axe	1858.
Sawyer, Hiram	Burnett, Dodge	1866.
Sawyer, Hiram W.	Hartford, Washington	1873, 74.
Sawyer, James	Fond du Lac, Fond du Lac	1865.
Sawyer, Parker	Summit, Waukesha	1859.
Sawyer, Percy	Waukesha, Waukesha	1913.
Sawyer, Philetus	Oshkosh, Winnebago	1857, 61.
Sayles, Whitman	Rubicon, Dodge	1853.
Sayre, David F.	Fulton, Rock	1873.
Scanlon, John	Symco, Waupaca	1879.
Scanlon, Luke	Milwaukee, Milwaukee	1913.
Schaetzl, Valentine	Menomonee Falls, Wash.	1861.
Schatz, Herman	Brookfield, Waukesha	1882.
Schaubs, Ernest	Brillion, Calumet	1887.
Schauer, Anton G.	Tisch Mills, Manitowoc	1905, 07.
Schautz, Adam	Addison, Washington	1854, 63, b.
Scheiber, Frederick	Milwaukee, Milwaukee	1883.
Scheffel, John	Milwaukee, Milwaukee	1869.
Schellenberg, Herman	Horn's Corners, Ozaukee	1895, 97, 99.
Schemerhorn, W. S.	Lodi, Columbia	1867.
Scheuber, Adolph	Erfurt, Jefferson	1877.
Scheutz, Henry	Williamsburg, Milwaukee	1891.
Schiebe, Emil P.	Hika, Manitowoc	1889.
Schilling, F. X.	Marathon, Marathon	1913.
Schindler, S. A.	New Glarus, Green	1913.
Schletz, John A.	Grafton, Ozaukee	1862.
Schlichting, Bernard	Milwaukee, Milwaukee	1875.
Schmidtkofer, Andrew	Calvary, Fond du Lac	1885, 87.
Schmidt, Carl H.	Manitowoc, Manitowoc	1870, b.
Schmidt, Casper	Oshkosh, Winnebago	1889.
Schmidt, John	Tess Corners, Waukesha	1864, 80, 93.
Schmidt, Nicholas	Marathon City, Marathon	1907, 09, 11.

b. See list of Senators.

MEMBERS OF ASSEMBLY—Continued.

Names.	Post-office Address and County Represented.	Sessions.
Schmidtner, Louis A.	Milwaukee, Milwaukee	1860.
Schmidt, Frederick	Manitowoc, Manitowoc	1875.
Schmitz, Philip, Jr.	Milwaukee, Milwaukee	1891, 93.
Schneider, Philip	Barton, Washington	1866, 75, 76, 83, b.
Schnitzler, John L.	De Pere, Brown	1913.
Schoenbaum, George	Milwaukee, Milwaukee	1899.
Schoenwetter, Aug. F.	Lowell, Dodge	1885.
Scholey, M. J.	Kenosha, Kenosha	1911.
Schollard, William	Hartford, Washington	1878.
Sholts, A. H.	Oregon, Dane	1911.
Schott, George	Rubicon, Dodge	1872, 76.
Schottler, Martin	Staatsville, Washington	1863, 64.
Schrage, Joseph	Sheboygan, Sheboygan	1855.
Schreiner, David.	Lancaster, Grant	1911.
Schuler, Fred C.	Boltonville, Washington	1885, 87, 89.
Schultz, Chas.	Neenah, Winnebago	1913.
Schulze, Fred.	Portage, Columbia	1885.
Schutte, Charles.	Meeker, Washington	1853.
Schwalbach, John F., Jr.	So. Germantown, Wash'n	1881.
Schwalback, Henry V.	So. Germantown, Wash'n	1909, 11.
Schwefel, Fred F.	Lebanon, Dodge	1855.
Schwefel, William.	Lebanon, Dodge	1891, 93.
Schwittay, A. C.	Marinette, Marinette	1913.
Scofield, Charles.	Red River, Door	1875.
Scott, David.	Waupaca, Waupaca	1854.
Scott, George E.	Prairie Farm, Barron	1905, 07, 09.
Scott, James.	Darlington, Lafayette	1887.
Scott, John.	Poynette, Columbia	1905, 07.
Scribner, James K.	Eldorado Mills, Fond du Lac	1876.
Scribner, Wiley S.	Fairplay, Grant	1866.
Seabold, John E.	Menomonee Falls, Waukesha	1881.
Seaman, Galen B.	Milwaukee, Milwaukee	1873.
Seamonson, William.	Stoughton, Dane	1876.
Sears, Edgar	Pine River, Waushara	1867, 68.
Seaton, James W.	Potosi, Grant	1859, 60, b.
Seaver, John D.	Cooksville, Rock	1851.
Seaver, Joseph W.	Darien, Walworth	1853.
Sedewick, David E.	Wrightstown, Brown	1880.
Seely, David J.	Elk Grove, Lafayette	1866, 67.
Sagar, John A.	Johnstown, Rock	1850.
Selden, George W.	Racine, Racine	1858.
Sell, John	Addison, Washington	1856.
Sellers, Malcolm.	Beaver Dam, Dodge	1850.
Selsemeyer, August.	Howard's Grove, Sheboygan	1881.
Semmann, John L.	Milwaukee, Milwaukee	1871, 74.
Semmonn, L.	Oak Creek, Milwaukee	1872.
Simple, Parlan.	Shawano, Shawano	1869, 71.
Senn, John J.	Mountain City, Buffalo	1877, 78.
Serwe, Michael.	Ashland, Fond du Lac	1875.
Sessions, Milan H.	Waupaca, Waupaca	1869, b.
Sether, Ole C.	Scandinavia, Waupaca	1897.
Seymour, Robt. T.	Lafayette, Walworth	1856.
Seymour, Silas J.	Reedsburg, Sauk	1876, 77.
Shafter, James M.	Sheboygan, Sheboygan	1852.
Shafter, William N.	Sheboygan, Sheboygan	1859.
Shannahan, Daniel.	Newtonboro, Manitowoc	1863.
Sharp, Elijah M.	Delavan, Walworth	1872, 75.
Sharp, John W.	Door Creek, Dane	1858.
Sharp, Robert G.	Oconto, Oconto	1913.
Sharp, Terrett C.	Elkhart Lake, Sheboygan	1883, 85.
Sharpstein, John R.	Milwaukee, Milwaukee	1863, b.
Shaw, Major.	Hingham, Sheboygan	1872.
Shaw, Moses.	Algoma, Kewaunee	1909.
Shear, Thomas J.	Hillsboro, Vernon	1882, 89.
Shears, Henry.	Oconomowoc, Waukesha	1850.
Sheffer, George P.	New Diggings, Lafayette	1897.
Sheldon, Thomas H.	Darlington, Lafayette	1880.
Shepard, Ashbel K.	Milwaukee, Milwaukee	1881.
Shepard, Charles E.	Fond du Lac, Fond du Lac	1882.

b. See list of Senators.

MEMBERS OF ASSEMBLY—Continued.

Names.	Post-office Address and County Represented.	Sessions.
Shepard, J. L.	Sheboygan Falls, Sheboygan.	1878.
Shepard, Leander H.	Burnett, Dodge.	1877.
Sherman, Adelson.	Janesville, Rock.	1869, 70, 71.
Sherman, Benjamin F.	Beaver Dam, Dodge.	1880, b.
Sherman, John M.	Burnett, Dodge.	1855.
Shibley, Jacob B.	Bassett's Station, Kenosha.	1868.
Shinnick, Thomas.	Watertown, Jefferson.	1867, 76.
Shoes, Charles C.	Kenosha, Kenosha.	1855, b.
Sholes, C. Latham.	Kenosha, Kenosha.	1852, 53, b.
Short, Dennis.	Theresa, Dodge.	1873.
Showalter, Reuben B.	Lancaster, Grant.	1887, 89.
Shufelt, Sidney A.	Omro, Winnebago.	1876, 77.
Shultis, Norman.	North Prairie, Waukesha.	1864.
Shumway, Perley J.	Wauwatosa, Milwaukee.	1848, 62.
Sidler, C. A.	Milwaukee, Milwaukee.	1903.
Siebers, Henry.	Milwaukee, Milwaukee.	1889.
Sieker, William F.	Franklin, Sheboygan.	1895, 97.
Sikes, George.	Sharon, Walworth.	1850.
Silkworth, Charles A.	Osseo, Trempealeau.	1901.
Silverthorn, Willis C.	Wausau, Marathon.	1868, 74, b.
Simmons, C. F.	Ripon, Fond du Lac.	1889.
Simmons, Rouse.	Kenosha, Kenosha.	1875.
Simmons, William.	Nekimi, Winnebago.	1865, 66.
Simmons, Zalmon G.	Kenosha, Kenosha.	1865.
Simon, Matthias.	Ahnapee, Kewaunee.	1859, 63.
Simpson, Edward B.	Milwaukee, Milwaukee.	1879, 80, b.
Simpson, Elva.	Iron Ridge, Dodge.	1860.
Simpson, Philemon B.	Shullsburg, Lafayette.	1853, b.
Skeels, Albert M.	Ripon, Fond du Lac.	1866, 67.
Skinner, Jacob.	Palmyra, Jefferson.	1852.
Slade, Edwin.	Glenbeulah, Sheboygan.	1865.
Slade, S. Dwight.	Slade's Corners, Kenosha.	1899, 01, 03.
Slaughter, George H.	Mendota, Dane.	1866.
Sleyster, Roelof.	Waupun, Fond du Lac.	1870.
Slight, James F.	Peshigo, Marinette.	1905.
Sloan, A. Scott.	Beaver Dam, Dodge.	1857.
Sloan, Henry C.	Appleton, Outagamie.	1881, 95.
Sloggy, Samuel.	Ontario, Vernon.	1885, 87.
Slothower, Elias.	Gratiot, Lafayette.	1848.
Slupocki, E. J.	Milwaukee, Milwaukee.	1889.
Small, William.	Sussex, Waukesha.	1880.
Smalley, Sherman E.	Cuba City, Grant.	1901, 03.
Smart, Joseph F.	Milwaukee, Milwaukee.	1913.
Smart, Reuben D.	Manitowoc, Manitowoc.	1875.
Smelker, Roy C.	Dodgeville, Iowa.	1903, 05.
Smiley, Daniel.	Albany, Green.	1866.
Smiley, John.	Orfordville, Rock.	1885.
Smith, Aaron B.	Lake Mills, Jefferson.	1865.
Smith, Adam.	Burke, Dane.	1859.
Smith, Albert E.	Delavan, Walworth.	1901, 03.
Smith, Archibald D.	Lind, Waupaca.	1872.
Smith, Byron.	Erin, Washington.	1855.
Smith, C. E.	Randolph, Columbia.	1891.
Smith, C. H.	Markesan, Green Lake.	1903.
Smith, Daniel.	Richmond, Walworth.	1864.
Smith, Delbert K.	Big Bend, Waukesha.	1895, 97.
Smith, E. C.	Markesan, Green Lake.	1889, 91, b.
Smith, Ezekial C.	Spring Valley, Rock.	1850.
Smith, Francis.	Millard, Walworth.	1861.
Smith, Frank.	Madison, Dane.	1909.
Smith, Fred.	Watertown, Jefferson.	1907.
Smith, George B.	Madison, Dane.	1859, 64, 69.
Smith, George C.	Oakfield, Jefferson.	1858, 59.
Smith, George H.	Galesville, Trempealeau.	1882.
Smith, Heber.	Watertown, Jefferson.	1860.
Smith, Henry.	Milwaukee, Milwaukee.	1878.
Smith, Hiram.	Sheboygan Falls, Sheboygan.	1871.
Smith, Horatio N.	Sheboygan, Sheboygan.	1850, b.

b. See list of Senators.

MEMBERS OF ASSEMBLY—Continued.

Names.	Post-office Address and County Represented.	Sessions.
Smith, Ira P.	Mishicot, Manitowoc	1881.
Smith, Jesse	Vernon, Waukesha	1854.
Smith, Jonathan J.	Dodge's Corners, Waukesha	1866, 67.
Smith, J. M.	Barron, Barron	1895, 97.
Smith, John	Mineral Point, Iowa	1893.
Smith, John A.	Caledonia, Racine	1854.
Smith, John A.	Glenbeulah, Sheboygan	1868.
Smith, L. H.	Geneva, Walworth	1868, 69.
Smith, Lindsey, J.	Arlington, Columbia	1891.
Smith, Perry H.	Troy Center, Walworth	1881.
Smith, Philip M.	Appleton, Outagamie	1855, 58, 59, b.
Smith, Richard M.	Janneys, Richland	1874.
Smith, Samuel W.	Richland Center, Richland	1878.
Smith, Simon	Mineral Point, Iowa	1856.
Smith, Winfield	Markesan, Green Lake	1863.
Smith, William	Beloit, Rock	1907, 11.
Smith, William E.	Milwaukee, Milwaukee	1872.
Smith, W. F.	La Crosse, La Crosse	1889.
Smith, William H.	Fox Lake, Dodge	1851, 71, b.
Smoke, David	Milwaukee, Milwaukee	1913.
Sneddin, John	Eau Galle, Dunn	1863.
Snover, David G.	Two Rivers, Manitowoc	1864, 66, 68.
Snover, John C.	Milwaukee, Milwaukee	1899.
Solon, John	Eagle, Waukesha	1863.
Solon, T. F.	Eagle, Waukesha	1851.
Soltvedel, Henry J.	Richwood, Dodge	1872.
Sommerfield, W. F.	Richwood, Dodge	1887, 89.
Soper, Fred.	Milwaukee, Milwaukee	1899, 01.
Sorenson, Ole P.	Oakfield, Fond du Lac	1913.
Sorge, Albert O.	Ripon, Fond du Lac	1907.
Sorge, Henry	Marshall, Dane	1907.
Spafard, Simeon W.	Reedsburg, Sauk	1911.
Spaulding, Benjamin B.	Reedsburg, Sauk	1895.
Spaulding, Hiland J.	Geneva, Walworth	1854.
Spaulding, Joseph	Arcade, Marquette	1850.
Spense, Thomas W.	Vienna, Dane	1895.
Spensley, James	Harmony, Rock	1854, 63.
Spiering, Henry	Fond du Lac, Fond du Lac	1877, 79.
Spooner John C.	Mineral Point, Iowa	1866.
Spooner, Wyman	Mayville, Dodge	1873, 83, 87.
Spoor, Gardner	Hudson, St. Croix	1872.
Spottswood, James K.	Elkhorn, Walworth	1850, 51, 57, 61, b.
Sprague, Burr.	Aztalan, Jefferson	1865.
Sprague, E. H.	Berlin, Green Lake	1911, 13.
Spratt, George	Hazel Green, Grant	1860.
Squires, Joel C.	Brodhead, Green	1880, 81.
Staats, Adam	Orfordville, Rock	1868.
Stack, James S.	Elkhorn, Walworth	1907.
Stack, John M.	Sheboygan Falls, Sheboygan	1887, 01.
Stafford, Amos W.	Platteville, Grant	1870, b.
Stamm, Godfrey	Staatsville, Washington	1852.
Stanchfield, Samuel B.	Superior, Douglas	1909.
Stanley, Charles A.	Mitchell, Fond du Lac	1893.
Stanley, William S., Jr.	Geneva, Walworth	1872.
Stannard, Erastus W.	Sheboygan, Sheboygan	1862.
Stanton, Horace	Fond du Lac, Fond du Lac	1885, b.
Staples, King G.	Chippewa Falls, Chippewa	1895, 97.
Stapelton, Richard	Milwaukee, Milwaukee	1881, 82, b.
Stark, Joshua	Greenbush, Sheboygan	1860.
Stark, William H.	Fond du Lac, Fond du Lac	1861.
Starks, Argalus W.	Iron River, Bayfield	1897.
Starr, William	Milwaukee, Milwaukee	1877.
Stearns, D. Manfield	Milwaukee, Milwaukee	1856.
	Tiffany, Rock	1867, 78.
	Shopiere, Rock	1858.
	Baraboo, Sauk	1862, 63, 64, 65, b.
	Ripon, Fond du Lac	1863, 64.
	Elkhorn, Walworth	1876.

b. See list of Senators.

MEMBERS OF ASSEMBLY—Continued.

Names.	Post-office Address and County Represented.	Sessions.
Stebbins, De Wayne.....	Ahnapee, Door.....	1873, b.
Stebbins, Harrison.....	Union, Rock.....	1853.
Steele, John.....	Alderley, Dodge.....	1881.
Steever, Mitchell.....	Milwaukee, Milwaukee.....	1858.
Steffen, Francis.....	Hortonville, Outagamie.....	1878, 79.
Steiger, Emil H.....	Fremont, Waupaca.....	1899, 01.
Steinfort, Casper H.....	Lake Mills, Jefferson.....	1873.
Steiner, John.....	Woodland, Dodge.....	1858.
Stemper, John B.....	Oak Creek, Milwaukee.....	1873.
Stemper, C. J.....	Milwaukee, Milwaukee.....	1913.
Stephens, David.....	Madison, Dane.....	1889.
Stephens, John.....	Waukesha, Waukesha.....	1885.
Stephens, Thomas G.....	Hazel Green, Grant.....	1873.
Stephenson, Isaac.....	Marinette, Marinette.....	1866, 68.
Stephenson, Joseph.....	Meeme, Manitowoc.....	1861.
Sterling, Levi.....	Mineral Point, Iowa.....	1858, b.
Sterling, Timothy B.....	Iowa Ridge, Dodge.....	1852.
Sterling, William T.....	Mt. Sterling, Crawford.....	1848, 50.
Stern, Erich C.....	Milwaukee, Milwaukee.....	1911.
Sternerswald, Daniel.....	Adell, Sheboygan.....	1887.
Stevens, Charles.....	Janesville, Rock.....	1853.
Stevens, Chase A.....	La Crosse, La Crosse.....	1855.
Stevens, Daniel.....	Cassville, Grant.....	1882.
Stevens, D. B.....	Rhineland, Oneida.....	1909, 11.
Stevens, E. Ray.....	Madison, Dane.....	1901.
Stevens, Ezra B.....	Sturgeon Bay, Door.....	1857, 62.
Stevens, Geo. P.....	Tomah, Monroe.....	1903, 05.
Stevens, Henry.....	Caledonia Center, Racine.....	1864, b.
Stevenson, Andrew.....	Arlington, Columbia.....	1911.
Stevenson, John.....	Enterprise, Vernon.....	1876.
	Newton, Vernon.....	1889.
Stewart, Alva.....	Ft. Atkinson, Jefferson.....	1850, b.
Stewart, Andrew J.....	Richmond, Walworth.....	1857.
Stewart, Donald.....	Delavan, Walworth.....	1882, 83.
Stewart, I. N.....	Appleton, Outagamie.....	1913.
Stewart, Thomas A.....	Verona, Dane.....	1907, 09, 13.
Stillman, Ellicott R.....	Milwaukee, Milwaukee.....	1895.
Stock, Frederick.....	Mequon, Washington.....	1851.
Stocking, Hobart M.....	Eau Claire, Eau Claire.....	1876, 89.
Stoddard, Thomas B.....	La Crosse, La Crosse.....	1862.
Stoddard, John.....	Fox Lake, Dodge.....	1889.
Stone, Eliphalet S.....	Summit, Waukesha.....	1872.
Stone, Glenville W.....	Winooski, Sheboygan.....	1857.
Stone, Jesse.....	Watertown, Jefferson.....	1880, 82, 97.
Stonewall, John M.....	Milwaukee, Milwaukee.....	1862.
Stoppenbach, Joseph.....	Jefferson, Jefferson.....	1891.
Storm, Byron O.....	Plainfield, Waushara.....	1905.
Stout, C. F.....	Westboro, Taylor.....	1907.
Stowers, Charles H.....	Tustin, Waushara.....	1874.
Strachan, John.....	Mineral Point, Iowa.....	1872.
Strasser, Leopold.....	Stockbridge, Calumet.....	1885.
Streckewald, Gustave.....	Hartford, Washington.....	1859.
Strehlow, A. W.....	Milwaukee, Milwaukee.....	1905.
Strong, E. A.....	Ashland, Ashland.....	1903.
Strong, George.....	Hudson, St. Croix.....	1877.
Strong, Luman M.....	Highland, Iowa.....	1852.
Strong, Marshall M.....	Racine, Racine.....	1849.
Strong, Moses M.....	Mineral Point, Iowa.....	1850.
	Milwaukee, Milwaukee.....	1857.
Strong, Nathaniel.....	Beloit, Rock.....	1848.
Strong, Rolin M.....	Reedsburg, Sauk.....	1866.
Strouf, Anton D.....	Mishicot, Manitowoc.....	1911.
Struve, Franz G. L.....	Helenville, Jefferson.....	1868.
Stuntz, A. C.....	Bayfield, Bayfield.....	1865.
Stuntz, George R.....	Superior City, Douglas.....	1862.
Sturdevant, Lafayette M.....	Neillsville, Clark.....	1899, 01.
Sturdevant, Charles H.....	Delavan, Walworth.....	1863.
Suelfow, Frank W.....	Milwaukee, Milwaukee.....	1893.
Sugden, Thomas.....	North Prairie, Waukesha.....	1849, 52, 57.

b. See list of Senators.

MEMBERS OF ASSEMBLY—Continued.

Names.	Post-office Address and County Represented.	Sessions.
Sullivan, Andrew.....	Milwaukee, Milwaukee.....	1849.
Sullivan, John.....	Ten Mile House, Milwaukee..	1868.
Sumner, John.....	Baraboo, Sauk.....	1860.
Sutton, John.....	Milford, Jefferson.....	1860.
Swain, George G.....	Kilbourn City, Sauk.....	1870, 71.
Swain, James A.....	Milwaukee, Milwaukee.....	1859.
Swain, Almon A.....	Oak Center, Fond du Lac..	1878.
Swart, Alfred L.....	Plymouth, Sheboygan.....	1883.
Sweat, John B.....	Black Earth, Dane.....	1857, b.
Sweeting, Charles W.....	Clark's Mills, Manitowoc...	1897.
Svenholt, Jonas.....	Shawano, Shawano.....	1901, 05.
Sylvester, Daniel R.....	Castle Rock, Grant.....	1877.
Szymarek, John H.....	Milwaukee, Milwaukee.....	1903, 05.
Tallmadge, Isaac S.....	Fond du Lac, Fond du Lac..	1853, 54.
Tanner, Samuel.....	Westfield, Marquette.....	1882, 83.
Tarbell, Samuel E.....	Woodworth, Kenosha.....	1869.
Tarr, Joseph M.....	Tunnel City, Monroe.....	1865.
Tarrant, George.....	Durand, Pepin.....	1881.
Tarrant, Henry.....	Janesville, Rock.....	1889, 91.
Tarrell, Richard E.....	Darlington, Lafayette.....	1903, 05.
Tate, George E.....	Viola, Richland.....	1887.
Tate, George H.....	Viola, Richland.....	1882.
Tate, J. Henry.....	Viroqua, Vernon.....	1873.
Taylor, Allen.....	Hazel Green, Grant.....	1855, 56, 57, 62, 64.
Taylor, Anson H.....	Muskego, Waukesha.....	1850.
Taylor, Chas. S.....	Barron, Barron.....	1855, 87, b.
Taylor, Christopher L.....	Maiden Rock, Pierce.....	1876.
Taylor, David.....	Sheboygan, Sheboygan.....	1853, b.
Taylor, George W.....	Marinette, Marinette.....	1895, 97.
Taylor, Horatio T.....	Racine, Racine.....	1863.
Taylor, James A.....	Chippewa Falls, Chippewa..	1881, 83, 91.
Taylor, Jonathan.....	Milwaukee, Milwaukee.....	1857.
Taylor, William R.....	Cottage Grove, Dane.....	1855, b.
Telfer, A. A.....	Elroy, Juneau.....	1913.
Temple, Charles S.....	Darien, Walworth.....	1876.
Temple, Marsena.....	Newport, Sauk.....	1861.
Tenney, Horace A.....	Madison, Dane.....	1857.
Terhune, William F.....	Viroqua, Bad Axe.....	1854.
Terrens, N.....	Manitowoc, Manitowoc.....	1903.
Terrill, Richard.....	Dane Station, Dane.....	1887.
Tester, John A.....	Alma, Buffalo.....	1883.
Textor, Clinton.....	Medford, Taylor.....	1891.
Thalacker, August.....	Oshkosh, Winnebago.....	1895.
Thayer, J. B.....	River Falls, Pierce.....	1885.
Thayer, L. L.....	Bloomer, Chippewa.....	1905.
Thayer, Lyman W.....	Ripon, Fond du Lac.....	1893, b.
Thayer, Mason A.....	Sparta, Monroe.....	1882.
Theisen, Mathias.....	Roxbury, Dane.....	1879.
Thelen, Michael.....	Ashford, Fond du Lac.....	1879.
Theime, Oscar F.....	Milwaukee, Milwaukee.....	1905.
Theissenhusen, Reinhold.....	Milwaukee, Milwaukee.....	1899, 01, 03.
Thomas, Amos.....	Wauwatosa, Milwaukee.....	1889.
Thomas, Charles G.....	Sextonville, Richland.....	1883, 85.
Thomas E. O.....	Peshtigo, Marinette.....	1911.
Thomas, Horatio S.....	Moundsville, Marquette.....	1856.
Thomas, James E.....	Briggsville, Marquette.....	1862, 63.
Thomas, Jesse.....	Waukesha, Waukesha.....	1909.
Thomas, John E.....	Green Lake, Green Lake....	1859.
Thomas, John H.....	Sheboygan Falls, Sheboygan.	1862.
Thomas, John O.....	Berlin City, Waushara.....	1875.
Thomas, John L. V.....	Franksville, Racine.....	1905, 07.
Thomas, John W.....	Beloit, Rock.....	1854.
Thomas, Joseph M.....	Anson, Chippewa.....	1895, 97, 99, 01, b.
Thomas, Major J.....	Lone Rock, Richland.....	1869, 78, 79.
Thomas, Ormsby B.....	Fond du Lac, Fond du Lac..	1854, 57.
Thomas, Philip W.....	Prairie du Chien, Crawford..	1862, 65, 67, b.
	Mineral Point, Iowa.....	1853.

b. See list of Senators.

MEMBERS OF ASSEMBLY—Continued.

Names.	Post-office Address and County Represented.	Sessions.
Thomas, Salmon.....	Darien, Walworth.....	1856.
Thomas, Theodore M.....	Ladysmith, Rusk.....	1907.
Thomas, William H.....	Lisbon, Waukesha.....	1849, 61.
Thomas, William H.....	Summer, Trempealeau.....	1866.
Thompson, Alexander M.....	Janesville, Rock.....	1868, 69.
Thompson, Ambrose.....	Seneca, Crawford.....	1891.
Thompson, Carl D.....	Milwaukee, Milwaukee.....	1907.
Thompson, Charles.....	Monticello, Green.....	1857.
Thompson, George P.....	Cross Plains, Dane.....	1855, 56.
Thompson Henry M.....	Mosinee, Marathon.....	1897.
Thompson, Jared, Jr.....	Milwaukee, Milwaukee.....	1865.
Thompson, Monroe.....	Fox Lake, Dodge.....	1848.
Thompson, Samuel.....	Hartland, Waukesha.....	1862, 66.
Thompson, Thornton.....	Rio, Columbia.....	1869.
Thompson, T. G.....	Cambridge, Dane.....	1903.
Thompson, William.....	Oconomowoc, Waukesha.....	1860.
Thoreson, S.....	Grantsburg, Burnett.....	1903.
Thorne, Gerret T.....	Fond du Lac, Fond du Lac.....	1871, b.
Thornton, Oliver W.....	Marshall, Dane.....	1873.
Thornton, Thomas.....	Clarks Mills, Manitowoc.....	1864, 77, 78.
Thorp, Adelbert D.....	Sturgeon Bay, Door.....	1882.
Thorp, Herman S.....	Bristol, Racine.....	1849, b.
Tichenor, Vernon.....	Waukesha, Waukesha.....	1869.
Thierney, John H.....	Waunakee, Dane.....	1880.
Ties, Fred.....	Brodhead, Green.....	1905, 07.
Tilton, Hezekiah C.....	Allen's Grove, Walworth.....	1865.
Timlin T. F.....	Milwaukee, Milwaukee.....	1903.
Tinker, James.....	Dover, Racine.....	1851.
Tisch, Charles.....	Nero, Kewaunee.....	1877, 78.
Tish, William.....	Mishicot, Manitowoc.....	1876.
Toay, John.....	Mineral Point, Iowa.....	1852, 54, 59.
Tobey, John William.....	Neeenah, Winnebago.....	1887.
Tobin, John.....	Granville, Milwaukee.....	1854, 56.
Tobin, Thomas.....	Five Mile House, Milwaukee.....	1873.
Toldnad, Patrick.....	Erin, Washington.....	1849.
Toll, John C.....	Cedar Creek, Washington.....	1851.
Tollefson, Gunnuf.....	Mt. Vernon, Dane.....	1868.
Tompkins, William F.....	Janesville, Rock.....	1850, 51.
Topliff, Alfred.....	East Hamden, Columbia.....	1854, 55.
Torbert, William M.....	Hudson, St. Croix.....	1854.
Torgerson, Ole.....	Perry, Dane.....	1871.
Torney, James.....	Tomah, Monroe.....	1891.
Toffen, Henry.....	Waukesha, Waukesha.....	1870.
Toubey, Michael J.....	Morrison, Brown.....	1877.
Tonsley, Wilber H.....	Jefferson, Jefferson.....	1870.
Tower, Thomas W.....	Towerville, Crawford.....	1859.
Towers, James S.....	Merrimac, Columbia.....	1909.
Towne, Silas A.....	La Valle, Sauk.....	1909.
Townsend, A. A.....	Shullsburg, Lafayette.....	1853.
Townsend, Elijah C.....	Shullsburg, Lafayette.....	1860, 61.
Townsend, Lucius B.....	Nepeskuam, Winnebago.....	1856.
Townsend, Thomas J.....	Winnebago, Winnebago.....	1849.
Tracy, Daniel.....	Osman, Manitowoc.....	1887.
Tracy, John.....	Appleton, Outagamie.....	1891, 93.
Train, James G.....	Merrimack, Sauk.....	1857.
Trask, George W.....	Winneconne, Winnebago.....	1868, 69.
Treat, C. Mortimer.....	Ogden, Rock.....	1863.
Treat, Nathaniel B.....	Monroe, Green.....	1895, 97.
Tregaskis, Richard.....	Mineral Point, Iowa.....	1851.
Treleven, Daniel D.....	Byron, Fond du Lac.....	1880.
Tripp, J. Stephen S.....	Sauk City, Sauk.....	1862.
Tripp, Roswell H.....	Hingham, Sheboygan.....	1881.
Tripp, William H.....	Janesville, Rock.....	1857.
Trow, Alvin S.....	Merrillan, Jackson.....	1881.
Troy, Cyrus.....	Monticello, Green.....	1880, 81.
Truc, John M.....	Baraboo, Sauk.....	1897, 99.
Truell, David.....	Lyndon Station, Juneau.....	1877.
Truesdell, Gideon.....	Kenosha, Kenosha.....	1867.
Trumbull, John D.....	Malden Rock, Pierce.....	1867.

b. See list of Senators.

MEMBERS OF ASSEMBLY—Continued.

Names.	Post-office Address and County Represented.	Sessions.
Trumer, Marcus.....	Rubicon, Dodge.....	1871.
Tucker, Frank T.....	Omro, Winnebago.....	1893, 97.
Turk, Peter.....	Mequon, Washington.....	1849.
Turley, John B.....	Cassville, Grant.....	1852.
Turner, A. J.....	Portage, Columbia.....	1863, 64, 66, 69.
Turner, Eugene S.....	Grafton, Washington.....	1850.
Turner, Henry.....	Appleton, Outagamie.....	1866.
Turner, John.....	Mauston, Juneau.....	1859.
Turner, Peter H.....	Palmyra, Jefferson.....	1848.
Turner, William Rufus.....	Columbus, Columbia.....	1905, 07.
Turner, William W. D.....	Ripon, Fond du Lac.....	1883.
Tuttle, William S.....	New Fane, Fond du Lac.....	1858.
Tweedy, John H.....	Milwaukee, Milwaukee.....	1853.
Twesme, Albert T.....	Galesville, Trempealeau.....	1909.
Uecke, John.....	Seymour, Outagamie.....	1895.
Uphom, Calvin H.....	Racine, Racine.....	1862.
Upon, Salmon.....	Kenosha, Kenosha.....	1860.
Urquhart, Eli L.....	Medford, Taylor.....	1909, 11, 13.
Utley, William L.....	Racine, Racine.....	1851, 52, b.
Utt, Adelbert.....	Platteville, Grant.....	1895, 97.
Utt, Henry.....	Platteville, Grant.....	1865.
Valentine, Charles L.....	Janesville, Rock.....	1901, 03.
Vance, David.....	Milwaukee, Milwaukee.....	1876, 77.
Vander Cook, T. E.....	Newburg, Washington.....	1860.
Vandercook, G. E.....	Spencer, Marathon.....	1899.
Van der Heiden, Ant.....	Wrightstown, Brown.....	1893.
Vanderpool, Abraham.....	Waterloo, Jefferson.....	1850.
Vanderpool, William A.....	Vernon, Waukesha.....	1862.
Van Norstrand, A. H.....	Jefferson, Jefferson.....	1852, 55.
Van Ostrand, De W. C.....	Ripon, Fond du Lac.....	1865.
Van Schaick, Isaac W.....	Milwaukee, Milwaukee.....	1873, 75, b.
Van Steenwyk, Gysbert.....	Kilbourn City, Columbia.....	1859, b.
Van Valkenberg, R. B.....	Greenbush, Sheboygan.....	1867.
Van Vliet, Peter.....	Caledonia, Racine.....	1851.
Van Vliet, Leonard S.....	Caledonia Center, Racine.....	1859.
Van Walters, William.....	West Salem, La Crosse.....	1877.
Van Wie, Abraham H.....	Cascade, Sheboygan.....	1858.
Varbeck, S. F.....	Lodi, Columbia.....	1903.
Vaughan, Alanson B.....	Union, Rock.....	1848.
Vaughan, John.....	Racine, Racine.....	1865.
Vaughn, David.....	Bangor, La Crosse.....	1887.
Vaughn, Samuel S.....	Bayfield, Bayfield.....	1871.
Viebahn, Charles F.....	Watertown, Jefferson.....	1909, 11, 13.
Vilas, Levi B.....	Madison, Dane.....	1855, 68, 73.
Vilas, Wm. F.....	Madison, Dane.....	1885.
Vincent, Edward.....	Milton, Rock.....	1851, 59.
Vincent, George R.....	Tomah, Monroe.....	1879.
Vincent, Louis.....	Chippewa Falls, Chippewa.....	1877.
Vincent, William J.....	St. Croix Falls, Polk.....	1879.
Vineyard, James R.....	Platteville, Grant.....	1849.
Vint, J. H.....	Milwaukee, Milwaukee.....	1911, 13.
Vinton, James E.....	Albany, Green.....	1858.
Virgin, Noah H.....	Platteville, Grant.....	1848, 55.
Vits, Henry.....	Manitowoc, Manitowoc.....	1878.
Vivina, John H.....	Mineral Point, Iowa.....	1862, 63.
Vliet, Jasper.....	Milwaukee, Milwaukee.....	1855.
Vogel, Frederick.....	Milwaukee, Milwaukee.....	1874.
Vogenitz, William.....	Cedarburg, Ozaukee.....	1856.
Vogt, Henry.....	Milwaukee, Milwaukee.....	1887.
Vollmar, James.....	West Bend, Washington.....	1857, 59.
Voorhees, Samuel W.....	Sharon, Walworth.....	1857.
Vosburgh, John B.....	Richmond, (Ill.), Kenosha.....	1882.
Vredenbergh, Peter.....	Winneconne, Winnebago.....	1883.
Wadsworth, H. L.....	River Falls, St. Croix.....	1867.
Wadsworth, James.....	Darlington, Lafayette.....	1862.

b. See list of Senators.

MEMBERS OF ASSEMBLY—Continued.

Names.	Post-office Address and County Represented.	Sessions.
Wagner, Ferdinand.....	Watertown, Jefferson.....	1859.
Wagner, John C.....	Watertown, Dodge.....	1863.
Wagner, Joseph.....	Racine, Racine.....	1899.
	Marshfield, Fond du Lac.....	1856, 58, 66, 67, 68,
		71, b.
Waite, David H.....	Princeton, Marquette.....	1857.
Wakefield, Josephus.....	Fremont, Waupaca.....	1882.
Wakeley, Eleazer.....	Madison, Dane.....	1867, b.
Wakeley, Solomous.....	Whitewater, Walworth.....	1855, 57.
Waldo, Charles.....	Kingston, Green Lake.....	1851.
Waldorf, Jesse.....	Platteville, Grant.....	1859.
Walker, Charles H.....	Manitowoc, Manitowoc.....	1856, 57.
Walker, Geo. H.....	Milwaukee, Milwaukee.....	1851.
Walker, Jabez K.....	East Oasis, Waushara.....	1876, 77.
Walker, Lyman.....	Kewaunee, Kewaunee.....	1865, b.
Wall, Edward C.....	Milwaukee, Milwaukee.....	1878, 79.
Wall, John A.....	Milwaukee, Milwaukee.....	1863.
Wall, Thomas.....	Oshkosh, Winnebago.....	1873, 76, 77, b.
Wall, William.....	Oil City, Monroe.....	1885.
Wallace, Levi.....	Oshkosh, Winnebago.....	1879, 80, 81.
Wallber, Emil.....	Milwaukee, Milwaukee.....	1872.
Waller, Nathan P.....	West Salem, La Crosse.....	1868, 69.
Wallihan, Orlando F.....	Footville, Rock.....	1872.
Wallrich, M. J.....	Shawano, Shawano.....	1903.
Walsh, Michael P.....	Milwaukee, Milwaukee.....	1883, 85.
Walsh, Patrick.....	Hales Corners, Milwaukee.....	1868, b.
Walsh, Wm. E.....	Milwaukee, Milwaukee.....	1913.
Walter, Joseph.....	Milwaukee, Milwaukee.....	1859.
Walters, Aaron.....	Foster, Fond du Lac.....	1867, 72.
Walther, George H.....	Milwaukee, Milwaukee.....	1876.
Walvoord, Henry.....	Cedar Grove, Sheboygan.....	1885.
Walworth, John.....	Richland Center, Richland.....	1863, 64.
Wannemaker, Samuel L.....	Boscobel, Crawford.....	1877.
Ward, William T.....	Hustisford, Dodge.....	1850.
Warden, A. F.....	Plymouth, Sheboygan.....	1891.
Ware, James F.....	Fond du Lac, Fond du Lac.....	1880, 81, 83, b.
Warner, Clement F.....	Windsor, Dane.....	1883, b.
Warner, Ernest Noble.....	Madison, Dane.....	1905.
Warner, Francis L.....	Deansville, Dane.....	1882.
Warner, Henry M.....	Cottage Grove, Dane.....	1848.
Warner, Herman.....	Racine, Racine.....	1858.
Warner, Jared.....	Patch Grove, Grant.....	1861.
Warner, M. J.....	Elk Creek, Trempealeau.....	1891.
Warner, William S.....	Lamartine, Fond du Lac.....	1869.
Warner, William S.....	Appleton, Outagamie.....	1878.
Warren, Dewey K.....	Delafield, Waukesha.....	1848.
Warren, George.....	Clintonville, Waupaca.....	1883.
Warren, Parker.....	Beaver Dam, Dodge.....	1849.
Warren, Stephen.....	Delafield, Waukesha.....	1855.
Washburn, Benjamin F.....	Excelsior, Richland.....	1875.
Washburn, George H.....	Millville, Grant.....	1866.
Washburn, James.....	Buck Creek, Richland.....	1882.
Washburn, Leroy M.....	Sturgeon Bay, Door.....	1876.
Washburn, William H.....	Pewaukee, Waukesha.....	1879.
Wason, Robert, Jr.....	Granville, Milwaukee.....	1849.
Waste, Eli.....	Sparta, Monroe.....	1874, 75, 80.
Waterbury, Chester N.....	Roxbury, Dane.....	1859.
Waterbury, James I.....	Prairie du Sac, Sauk.....	1867, 68.
Waterman, H. W.....	Milwaukee, Milwaukee.....	1903.
Watrous, Jerome A.....	Black River Falls, Jackson.....	1867.
Watrous, John S.....	La Pointe, La Pointe.....	1850.
Watrous, William F.....	Charlestown, Calumet.....	1862.
Watson, Charles.....	Washburn, Grant.....	1880.
Watson, J. W.....	Fond du Lac, Fond du Lac.....	1889, 91.
Watts, James.....	Granville, Milwaukee.....	1864, 71.
Weage, Frederick A.....	Waterford, Racine.....	1860, 65.
Weatherby, John.....	Hustisford, Dodge.....	1867.
Weaver, James.....	Lisbon, Waukesha.....	1856.

b. See list of Senators.

MEMBERS OF ASSEMBLY—Continued.

Names.	Post-office Address and County Represented.	Sessions.
Weaver, Richard	Sussex, Waukesha	1878, b.
Weaver, Thomas	Pewaukee, Waukesha	1865.
Webb, Henry G.	Wautoma, Waushara	1861, b.
Webb, William C.	Wautoma, Waushara	1858, 62, 63, 64.
Weber, Frank J.	Milwaukee, Milwaukee	1907, 09, 11.
Webster, Enoch	Amherst, Portage	1863.
Webster, Hiram W.	Omro, Winnebago	1879, 80.
Webster, Samuel R.	Danville, Dodge	1897.
Webster, William E.	Milwaukee, Milwaukee	1854.
Wedig, Joseph	Sheboygan, Sheboygan	1865, 67, 68, 75, 76.
Weeden, George W.	Sheboygan, Sheboygan	77, 83.
Weeks, George	Columbus, Dane	1877.
Weeks, Thompson D.	Whitewater, Walworth	1867, b.
Weeks, Thomas S.	Fond du Lac, Fond du Lac	1874.
Wehrle, Gottlieb	Fennimore, Grant	1874.
Wehrwein, Simon F., Jr.	Cleveland, Manitowoc	1905, 07, 09.
Weil, Baruch S.	West Bend, Washington	1852, 80.
Weil, Henry	Schleisingsville, Wash.	1871, 72, 73, b.
Weil, Paul A.	West Bend, Washington	1850.
Weiler, John W.	Richfield, Washington	1858.
Weiss, Gottlieb E.	Milwaukee, Milwaukee	1873.
Welch, Charles H.	Root Creek, Milwaukee	1865.
Welch, David E.	Milwaukee, Milwaukee	1897.
Welch, Ebenezer S.	Baraboo, Sauk	1874, 75, b.
Wellensgaard, C. C.	Neenah, Winnebago	1855.
Wells, Allen V.	Berlin, Green Lake	1907, 09.
Wells, Charles D.	Livingston, Grant	1909, 11.
Wells, Jabez H.	Tomah, Monroe	1877.
Wells, John M.	Portage, Columbia	1899.
Wentworth, Robert B.	Prairieville, Waukesha	1849.
Werheim, George	Juneau, Dodge	1857.
Wery, Joseph	Wausau, Marathon	1895, 99.
Wescott, Ezra	Darbella, Kewaunee	1889.
Wescott, Jefferson F.	Skinner, Green	1863.
Wescott, Marion	Farmer's Grove, Green	1869.
Wescott, Walter S.	Shawano, Shawano	1885.
West, Abram	Monroe, Green	1860, 63, b.
West, Edmund A.	Reedsburg, Sauk	1857.
West, Francis H.	Monroe, Green	1859, b.
West, Henry C.	Milwaukee, Milwaukee	1874, b.
West, Samuel C.	Milwaukee, Milwaukee	1853.
West, Thomas	Milwaukee, Milwaukee	1869.
Westby, Thomas C.	Raymond, Racine	1853, 54.
Westfahl, F. C.	Emerald Grove, Rock	1860.
Whedon, Milo M.	Milwaukee, Milwaukee	1903, 05.
Wheeler, W. E.	Ozaukee, Ozaukee	1854.
Wheeler, Ezra	Grand Rapids, Wood	1911.
Wheeler, Freeman M.	Berlin, Green Lake	1853.
Wheeler, Guy	Nanaupa, Fond du Lac	1863.
Wheeler, Nathaniel	Janesville, Rock	1864.
Wheeler, Nelson	Richland Center, Richland	1854.
Wheeler, William E.	Humbolt, Sauk	1859.
Wheeler, William G.	Beloit, Rock	1859, 60.
Wheelihan, W. Peter.	Janesville, Rock	1897, 99.
Whelan, J. W.	Necedah, Juneau	1893.
Whipple, Cephas	Mondovi, Buffalo	1889, b.
Whirry, William T.	Sheboygan Falls, Sheboygan	1865.
White, Charles	Randolph, Columbia	1855.
White, Elias N.	Coloma, Waushara	1859.
White, James	Burlington, Racine	1874, 75, 76.
White, James S.	Random Lake, Sheboygan	1878.
White, Jarvis	Milwaukee, Milwaukee	1871.
White, Joseph	South Superior, Douglas	1897.
White, Julius	Cottage Inn, Lafayette	1855, 57, 63.
White, Obadiah J.	Milwaukee, Milwaukee	1849.
White, Richard	Monroe, Green	1861.
	Lamberton, Milwaukee	1865.

b. See list of Senators.

MEMBERS OF ASSEMBLY—Continued.

Names.	Post-office Address and County Represented.	Sessions.
White, Samuel A.	Ozaukee, Ozaukee	1857.
White, A.	Whitewater, Walworth	1871, 72.
Whitesides, C. M.	Fulton, Rock	1903.
Whitesides, Ninian E.	Sawyer, Door	1891.
Whiteside, Wm. J.	Belmont, Lafayette	1848.
Whitford, William C.	Hurley, Iron and Vilas	1913.
Whiting, Anderson	Milton, Rock	1868.
Whiting, A. Chapin	Richmond, Walworth	1854, 60.
Whiting, Warren	Ladoga, Fond du Lac	1867.
Whitman, Platt	Ladoga, Fond du Lac	1859.
Whitson, Edward W.	Highland, Iowa	1909.
Whittet, Lawrence C.	Tomahawk, Lincoln	1901, 03.
Whittlesey, Asaph	Edgerton, Rock	1909.
Whitton, Charles B.	Bayfield, Bayfield	1860.
Whitton, David	Ashippun, Dodge	1851.
Widule, Christian	Brandon, Fond du Lac	1874.
Wiegand, O. O.	Milwaukee, Milwaukee	1879, b.
Wilbor, John B.	Shawano, Shawano	1891.
Wilcox, Alonzo	Fond du Lac, Fond du Lac	1857.
Wilcox, Chester G.	Spring Green, Sauk	1863, 64.
Wilcox, Edgar	De Pere, Brown	1880.
Wilcox, Randall	Byron, Fond du Lac	1864.
Wiley, John	De Pere, Brown	1853, 67, 69.
Wilkie, Henry F.	Shawano, Shawano	1860.
Willard, Andrew	Verona, Dane	1895.
Willard, Gustavus A.	Beaver Dam, Dodge	1866.
Willard, Horace B.	Sheboygan, Sheboygan	1878.
Willard, Josiah F.	Lake Mills, Jefferson	1861.
Williams, Billie	Janesville, Rock	1849.
Williams, Cornelius	Sheboygan, Sheboygan	1866.
Williams, David	Bristol, Kenosha	1880.
Williams, De Witt C.	Springfield, Walworth	1857.
Williams, D. R. W.	Fox Lake, Dodge	1880.
Williams, Edward C.	Werner, Juneau	1862.
Williams, Edwin A.	Elba, Dodge	1858.
Williams, George J.	Neenah, Winnebago	1899, 01.
Williams, John D.	Hartford, Washington	1865.
Williams, John K.	Shullsburg, Lafayette	1850.
Williams, Joseph C.	Lowell, Dodge	1857, 61.
Williams, Nelson	Fox Lake, Dodge	1901.
Williams, O. T.	Stoughton, Dane	1868, b.
Williams, Orrin J.	Milwaukee, Milwaukee	1891.
Williams, Roger	New Richmond, St. Croix	1893, 95.
Williams D. G.	Hillsboro, Vernon	1879.
Williams, Thomas E.	Cambria, Columbia	1903.
Williams, William M.	Eau Claire, Eau Claire	1885.
Willston, George H.	Oak Creek, Milwaukee	1882.
Willmont, Henry V. R.	Janesville, Rock	1855.
Willot, Joseph, Jr.	Newberg, Washington	1870.
Willy, Theophilus A.	Manitowoc, Manitowoc	1899, 01, 03.
Wilson, Agesilaus O.	Appleton, Outagamie	1899, b.
Wilson, De Witt C.	Janesville, Rock	1893.
Wilson, Robert	Sparta, Monroe	1866, b.
Wilson, Robert D.	Dodgeville, Iowa	1862.
Wilson, William K.	North Bend, Jackson	1880.
Willse, Cadwallader J.	Milwaukee, Milwaukee	1851, b.
Winans, George	Chippewa Falls, Chippewa	1876.
Winans, John	Waukesha, Waukesha	1889.
Winch, Eli E.	Janesville, Rock	1874, 82, 87, 91.
Wing, Alonzo	Marshfield, Wood	1905.
Winkler, Carl	Jefferson, Jefferson	1851.
Winkler, Frederick C.	Milwaukee, Milwaukee	1861.
Winslow, Joseph	Milwaukee, Milwaukee	1872.
Winsor, Horatio S.	Fort Atkinson, Jefferson	1869.
Winter, Charles A.	Elkhorn, Walworth	1865.
Winter, Herman H.	Milwaukee, Milwaukee	1895.
Winter, Michael	Watertown, Jefferson	1860.
Wipf, Jacob	Adell, Sheboygan	1864.
Wipperman, Herman C.	Iola, Waupaca	1889, 97.
Wipperman, William	Grand Rapids, Wood	1895, 97, b.
	Mosel, Sheboygan	1856.

b. See list of Senators.

MEMBERS OF ASSEMBLY—Continued.

Names.	Post-office Address and County Represented.	Sessions.
Wirth, Phillip M.	Green Bay, Brown	1883.
Wirtz, Michael	Summit, Fond du Lac	1878.
Withee, Nathan H.	Neillsville, Clark	1879, 80.
Wittig, Ferdinand	Green Bay, Brown	1909.
Woelz, Christian	Green Bay, Brown	1872.
Wolf, Louis	Sheboygan Falls, Sheboygan	1864, 74, 76, b.
Wolfe, Hubert	Greenville, Outagamie	1895.
Wolff, Julius	Rhine, Sheboygan	1866.
Wolff, George W.	Rhine, Sheboygan	1895, 97.
Wolfinger, Joseph	Dundas, Calumet	1895, 97.
Woller, Albert	Milwaukee, Milwaukee	1895, 97.
Woller, Frank E.	Milwaukee, Milwaukee	1889.
Wolter, Bernard C.	Appleton, Outagamie	1897.
Wood, Albert	Quincy, Adams	1860.
Wood, Alson	Waukau, Winnebago	1872, 73.
Wood, David E.	Manchester, Calumet	1850.
Wood, Joseph	Grand Rapids, Marathon	1856.
Wood, Louis N.	Walworth, Walworth	1852.
Wood, Uriah	Brandon, Fond du Lac	1878.
Woodard, Lester	Pardeeville, Columbia	1878.
Woodman, Cyrus	—, Iowa	1862.
Woodman, William W.	Farmington, Jefferson	1853, 56, b.
Woods, Alexander	Hillsboro, Vernon	1866.
Woodworth, Elias, Jr.	Bristol, Racine	1848.
Wooster, Henry S.	Clinton, Rock	1865, 66.
Worth, Arthur W.	Lancaster, Grant	1848.
Worthington, Denison	Summit, Waukesha	1852, 54, b.
Woyciechowski, Albert	Milwaukee, Milwaukee	1899.
Wright, Charles S.	Racine, Racine	1854.
Wright, George	Mt. Horeb, Dane	1863, 64.
Wright, Hiram A.	Prairie du Chien, Crawford	1853, b.
Wright, Jarvis T.	Sturgeon Bay, Door	1877.
Wright, Lucius W.	Monticello, Green	1867.
Wroe, William H. H.	Medina, Outagamie	1872.
Wunderly, Edward	Milwaukee, Milwaukee	1848.
Wyatt, Henry H.	Starr, Vernon	1877.
Wylie, George	Leeds, Columbia	1897, 99, b.
Yahey, David C.	Bloomington, Vernon	1880.
Yawkey, Cyrus C.	Hazelhurst, Oneida	1895.
Yockey, C. W.	Milwaukee, Milwaukee	1911.
York, Henry D.	Hazel Green, Grant	1850, 53, 58.
Yorkey, John H.	Milwaukee, Milwaukee	1897.
Yorty, Andrew J.	Brandon, Fond du Lac	1872.
Youmans, Henry A.	Mukwonago, Waukesha	1861.
Youmans, L. E.	Mukwonago, Waukesha	1911.
Young, Ephraim W.	Prairie du Sac, Sauk	1860.
Young, James S.	Stevens Point, Portage	1859.
Young, John	Black Hawk, Sauk	1873.
Young, John H.	Eau Claire, Eau Claire	1901.
Young, Milas K.	Cassville, Grant	1854, b.
Young, Robert R.	Wyalusing, Grant	1849.
Young, William H.	Oconto, Oconto	1885.
Youngs, David	Annapee, Kewaunee	1867.
Zabel, C. A. M.	Milwaukee, Milwaukee	1882.
Zander, Peter	Cross Plains, Dane	1876.
Zander, William	Larrabee, Manitowoc	1879.
Zautcke, Frederick A.	Milwaukee, Milwaukee	1870, 76.
Zetteler, Frederick T.	Milwaukee, Milwaukee	1864, 75.
Zelman, William	Horicon, Dodge	1877.
Ziller, Carl	Sheboygan, Sheboygan	1863, 64, 1913.
Zimmerman, Adolph	Mequon, Washington	1848.
Zimmerman, Fred R.	Mequon River, Ozaukee	1870, 73, 74.
Zimmerman, Philip	Milwaukee, Milwaukee	1909.
Zimmerman, J. Conrad	Germantown, Washington	1854, 59.
Zinn, August	New Glarus, Green	1887.
Zinn, E. H.	Milwaukee, Milwaukee	1899, 01.
Zorn, Charles R.	Milwaukee, Milwaukee	1913.
	Kiel, Manitowoc	1863, 64, 76.

b. See list of Senators.

SPEAKERS OF THE ASSEMBLY.

1848-1913.

Legislature	Names.	Counties.	Date.
1.	Ninian E. Whitesides.	Lafayette	1848
2.	Harrison C. Hobart.	Sheboygan	1849
3.	Moses M. Strong.	Iowa	1850
4.	Frederick W. Horn.	Washington	1851
5.	James M. Schafter.	Sheboygan	1852
6.	Henry L. Palmer.	Milwaukee	1853
7.	Frederick W. Horn.	Ozaukee	1854
8.	Charles C. Scholes.	Kenosha	1855
9.	William Hull	Grant	1856
10.	Wyman Spooner	Walworth	1857
11.	Frederick S. Lovell.	Kenosha	1858
12.	William P. Lyon	Racine	1859
13.	William P. Lyon	Racine	1860
14.	Amasa Cobb	Iowa	1861
15.	James W. Beardisley.	Pierce	1862
16.	J. Allen Barber.	Grant	1863
17.	William W. Field.	Grant	1864
18.	William W. Field.	Grant	1865
19.	Henry D. Barron.	Polk	1866
20.	Angus Cameron	La Crosse	1867
21.	Alexander M. Thomson.	Rock	1868
22.	Alexander M. Thomson.	Rock	1869
23.	James M. Bingham.	Jefferson	1870
24.	William E. Smith.	Dodge	1871
25.	Daniel Hall	Jefferson	1872
26.	Henry D. Barron.	Polk	1873
27.	Gabe Bouck	Winnebago	1874
28.	Frederick W. Horn.	Ozaukee	1875
29.	Sam S. Fifield.	Ashland	1876
30.	John B. Cassoday.	Rock	1877
31.	Augustus R. Barrows.	Chippewa	1878
32.	David M. Kelly.	Brown	1879
33.	Alexander A. Arnold.	Trempealeau	1880
34.	Ira B. Bradford.	Eau Claire	1881
35.	Franklin L. Gilson.	Pierce	1882
36.	Earl P. Finch.	Winnebago	1883
37.	Hiram O. Fairchild.	Marinette	1885
38.	Thomas B. Mills.	Jackson	1887
39.	Thomas B. Mills.	Jackson	1889
40.	James J. Eogan.	La Crosse	1901
41.	Edward Ecogh	Milwaukee	1893
42.	Geo. B. Burrows.	Dane	1895
43.	Geo. A. Buckstaff.	Winnebago	1897
44.	Geo. H. Ray.	La Crosse	1899
45.	Geo. H. Ray.	La Crosse	1901
46.	Irvine L. Lenroot.	Douglas	1903
47.	Irvine L. Lenroot.	Douglas	1906
48.	Herman L. Ekern.	Trempealeau	1907
49.	L. H. Bancroft.	Richland	1909
50.	C. A. Ingram.	Pepin	1911
51.	Merlin Hull	Jackson	1913

LEGISLATIVE SESSIONS.

TERRITORIAL ORGANIZATION.

Year.	Time of Meeting.	Adjournment.	Length of Session.	No Representatives.
1836.....	October 25th.....	Dec. 9, 1836.....	46 days.....	39
1837.....	November 6th.....	Jan. 20, 1838.....	76 days.....	39
1838.....	June 11th.....	June 25, 1838.....	15 days.....	38
1838.....	November 25th.....	Dec. 22, 1838.....	27 days.....	37
1839.....	January 21st.....	March 11, 1839.....	50 days.....	39
1839.....	Dec. 2d.....	Jan. 13, 1840.....	43 days.....	39
1840.....	August 3d.....	August 14, 1840.....	12 days.....	39
1840.....	Dec. 7th.....	Feb. 19, 1841.....	75 days.....	39
1841.....	Dec. 6th.....	Feb. 19, 1842.....	76 days.....	39
1842.....	March 6th.....	March 25th, 1843.....	20 days.....	39
1843.....	March 27th.....	Apr. 17, 1843.....	22 days.....	39
1843.....	Dec. 4th.....	Jan. 31, 1844.....	59 days.....	39
1845.....	January 6th.....	Feb. 24, 1845.....	50 days.....	39
1846.....	January 5th.....	Feb. 3, 1846.....	30 days.....	39
1847.....	January 4th.....	Feb. 11, 1847.....	39 days.....	39
1847.....	October 18th.....	October 27, 1847.....	10 days.....	39
1848.....	February 7th.....	March 13, 1848.....	36 days.....	39

CONSTITUTIONAL CONVENTIONS.

FIRST CONVENTION.

Year.	Time of Meeting.	Adjournment.	Length of Session.	No Representatives.
1846.....	October 5th.....	Dec. 16, 1846.....	73 days.....	124

SECOND CONVENTION.

1847.....	December 15th.....	Feb. 1, 1848.....	48 days.....	65
-----------	--------------------	-------------------	--------------	----

STATE ORGANIZATION.

First Session—The first session of the State Legislature was held at the Capitol at Madison, on Monday, the fifth day of June A. D. 1848, pursuant to the Constitution, which had been adopted by a large majority of the people. The apportionment of Senators and Representatives was under Constitutional provisions, until otherwise declared by law. It convened June 5, 1848, and adjourned August 21, 1848, seventy-eight days. There were eighty-five members.

Second Session—Convened on the 10th of January, 1849, and adjourned April 2, 1849, eighty-three days, eighty-five members.

- Third Session*—Convened January 9, and adjourned February 11, 1850, thirty-four days, eighty-five members.
- Fourth Session*—Convened January 8, 1851, and adjourned March 17, 1851, sixty-nine days, eighty-five members.
- Fifth Session*—Convened January 14, 1852, and adjourned April 19, 1852, ninety-seven days, eighty-five members.
- Sixth Session*—This legislature convened on the 12th of January, 1853, and adjourned on the 4th of April, 1853, until the 6th day of June following, for the purpose that the Senate might sit as a Court of Impeachment, and the Assembly be present to prosecute the trial of Levi Hubbell, Judge of the Second Judicial Circuit, against whom Articles of Impeachment had been exhibited charging him with acts of corrupt conduct and malfeasance in office. For this purpose the Legislature again convened on the 6th day of June, and adjourned finally on the 13th of July, 1853. The legislative session amounted to one hundred and twenty-one days, with one hundred and seven members.
- Seventh Session*—Convened January 11, 1854, and adjourned April 3, 1854, eighty-three days, one hundred and seven members.
- Eighth Session*—Convened January 10, 1855, and adjourned April 2, 1855, eighty-three days, one hundred and seven members.
- Ninth Session*—Convened January 9, 1856, and took a recess from March 31, 1856, to September 3, 1856, and adjourned October 14, 1856, one hundred and twenty-five days, one hundred and seven members.
- Tenth Session*—Convened January 14, and adjourned March 9, 1857, fifty-five days, one hundred and seven members.
- Eleventh Session*—Convened January 13, and adjourned May 17, 1858, one hundred and twenty-five days, one hundred and twenty-seven members.
- Twelfth Session*—Convened January 12, 1859, and adjourned March 21, 1859, sixty-nine days, one hundred and twenty-seven members.
- Thirteenth Session*—Convened January 11, 1860, and adjourned April 2, 1860, eighty-three days, one hundred and twenty-seven members.
- Fourteenth Session*—Convened January 9, and adjourned April 17, 1861. Reconvened May 15, and adjourned May 27, 1861, a total of one hundred and twelve days, one hundred and twenty-seven members.
- Fifteenth Session*—Convened January 8, 1862, and adjourned April 7, 1862. Reconvened June 3, 1862, and adjourned June 17, 1862. Met in extra session September 10, 1862, and adjourned September 26, 1862, a total of one hundred and twenty-two days, one hundred and thirty-three members.
- Sixteenth Session*—Convened January 14, 1863, and adjourned April 2, 1863, seventy-nine days, one hundred and thirty-three members.
- Seventeenth Session*—Convened January 13, 1864, and adjourned April 4, 1864, eighty-three days, one hundred and thirty-three members.
- Eighteenth Session*—Convened January 11, 1865, and adjourned April 10, 1865, ninety days, one hundred and thirty-three members.
- Nineteenth Session*—Convened January 10, 1866, and adjourned April 12, 1866, ninety-three days, one hundred and thirty-three members.
- Twentieth Session*—Convened January 9, 1867, and adjourned April 11, 1867, ninety-three days, one hundred and thirty-three members.
- Twenty-first Session*—Convened January 8, 1868, and adjourned March 6, 1868, fifty-nine days, one hundred and thirty-three members.
- Twenty-second Session*—Convened January 13, 1869, and adjourned March 11, 1869, fifty-eight days, one hundred and thirty-three members.
- Twenty-third Session*—Convened January 12, 1870, and adjourned March 17, 1870, sixty-five days, one hundred and thirty-three members.
- Twenty-fourth Session*—Convened January 11, 1871, and adjourned March 25, 1871, seventy-four days, one hundred and thirty-three members.
- Twenty-fifth Session*—Convened January 10, 1872, and adjourned March 26, 1872, seventy-seven days, one hundred and thirty-three members.
- Twenty-sixth Session*—Convened January 8, 1873, and adjourned March 20, 1873, seventy-two days, one hundred and thirty-three members.
- Twenty-seventh Session*—Convened January 14, 1874, and adjourned March 12, 1874, fifty-eight days, one hundred and thirty-three members.

- Twenty-eighth Session*—Convencd January 13, 1875, and adjourned March 6, 1875, fifty-three days, one hundred and thirty-three members.
- Twenty-ninth Session*—Convencd January 12, 1876, and adjourned March 14, 1876, sixty-three days, one hundred and thirty-three members.
- Thirtieth Session*—Convencd January 10, 1877, and adjourned March 8, 1877, fifty-eight days, one hundred and thirty-three members.
- Thirty-first Session*—Convencd January 9, 1878, and adjourned March 21, 1878. Met in extra session June 4, 1878, for the purpose of completing the revision of the statutes, and adjourned June 7, 1878. Officers same as at regular session. Seventy-six days, one hundred and thirty-three members.
- Thirty-second Session*—Convencd January 8, 1879, and adjourned March 5, 1879, fifty-seven days, one hundred and thirty-three members.
- Thirty-third Session*—Convencd January 14, 1880, and adjourned March 17, 1880, sixty-four days, one hundred and thirty-three members.
- Thirty-fourth Session*—Convencd January 12, 1881, and adjourned April 4, 1881, eighty-three days, one hundred and thirty-three members.
- Thirty-fifth Session*—Convencd January 11, 1882, and adjourned March 31, 1882, eighty days, one hundred and thirty-three members.
- Thirty-sixth Session*—Convencd January 10, 1883, and adjourned April 4, 1883, eighty-five days, one hundred and thirty-three members.
- Thirty-seventh Session*—Convencd January 14, 1885, and adjourned April 13, 1885, eighty-nine days, one hundred and thirty-three members.
- Thirty-eighth Session*—Convencd January 12, 1887, and adjourned April 15, 1887, ninety-three days, one hundred and thirty-three members.
- Thirty-ninth Session*—Convencd January 9, 1889, adjourned April 10, 1889, one hundred days, one hundred and thirty-three members.
- Fortieth Session*—Convencd January 14, 1891, and adjourned April 25, 1891, one hundred and one days, one hundred and thirty-three members.
Met in special session June 28, 1892, for the purpose of apportioning the state into senate and assembly districts. Adjourned July 1st, 1892. Four days.
Met in second special session October 17, 1892, for the purpose of apportioning the state into senate and assembly districts, former apportionments having been declared unconstitutional by the Supreme Court. Adjourned October 27, 1892. Ten days.
- Forty-first Session*—Convencd January 11, 1893, and adjourned April 20, 1893, one hundred days, one hundred and thirty-three members.
- Forty-second Session*—Convencd January 9, 1895, adjourned April 20, 1895, one hundred and two days, one hundred and thirty-three members.
- Forty-third Session*—Convencd January 13, 1897. Recess from April 24, to August 17. Met August 17 for the purpose of passing upon revision of the statutes. Adjourned August 20, 1897, one hundred and six days, one hundred and thirty-three members.
- Forty-fourth Session*—Convencd January 11, 1899. Adjourned May 4, 1899, one hundred and fourteen days, one hundred and thirty-three members.
- Forty-fifth Session*—Convencd January 9, 1901. Adjourned May 15, 1901, one hundred and twenty-six days, one hundred and thirty-three members.
- Forty-sixth Session*—Convencd January 14, 1903. Adjourned May 23, 1903, one hundred and thirty days, one hundred and thirty-three members.
- Forty-seventh Session*—Convencd January 11, 1905. Adjourned June 21, 1905, one hundred and sixty-three days, one hundred and thirty-three members.
- Forty-eighth Session*—Convencd January 9, 1907. Adjourned July 16, 1907, one hundred and eighty-nine days, one hundred and thirty-three members.
- Forty-ninth Session*—Convencd January 13, 1909. Adjourned June 18, 1909.
- Fiftieth Session*—Convencd January 11, 1911. Adjourned July 15, 1911, one hundred and thirty-three members.
- Fifty-first Session*—Convencd January 8, 1913.

PRESIDENTIAL ELECTORS.

[To meet second Monday in January—See sec. 942, W. S. 1898.]

1848. Elected November 7.
 At Large—Francis Huchbrehmann,
 Wm. Dunwiddie.
 1st District—David P. Mages.
 2d District—Samuel F. Nichols.

1852. Elected November 2.
 At Large—Montgomery M. Cothren,
 Saterlee Clark.
 1st District—Philo White.
 2d District—Beriah Brown.
 3d District—Charles Billingham.

1856. Elected November 4.
 At Large—Edward D. Holton,
 James H. Knowlton.
 1st District—Gregor Menzel.
 2d District—Walter D. McIndoe.
 3d District—Bille Williams.

1860. Elected November 6.
 At Large—Walter D. McIndoe,
 Bradford Rixford.
 1st District—Wm. W. Vaughn.
 2d District—J. Allen Barber.
 3d District—Herman Lindeman.

1864. Elected November 3.
 At Large—William W. Field,
 Henry L. Blood.
 1st District—George C. Northrap.
 2d District—Jonathan Bowman.
 3d District—Allen Warden.
 4th District—Henry J. Turner.
 5th District—Henry F. Belitz.
 6th District—Alexander S. McDill.

1868. Elected November 3.
 At Large—Stephen S. Barlow,
 Henry D. Barron.
 1st District—Elihu Enos.
 2d District—Charles G. Williams.
 3d District—Allen Warden.
 4th District—Leander F. Frisby.
 5th District—William G. Ritch.
 6th District—Wm. T. Price.

1872. Elected November 5.
 At Large—William E. Cramer,
 Frederick Fleischer.
 1st District—Jerome S. Nickles.
 2d District—George G. Swain.
 3d District—Ormsby B. Thomas.
 4th District—Frederick Hilgen.
 5th District—Edward C. McPetridge.
 6th District—George E. Hoskinson.
 7th District—Romanzo Bunn.
 8th District—Henry D. Barron.

1876. Elected November 7.
 At Large—Wm. H. Miner,
 Francis Campbell.
 1st District—T. D. Weeks.
 2d District—T. D. Lang.
 3d District—Daniel L. Downs.
 4th District—Casper M. Sanger.
 5th District—Charles Luling.
 6th District—James H. Foster.
 7th District—Charles B. Solberg.
 8th District—John H. Knapp.

1880. Elected November 2.
 At Large—George End,
 Knud Langland.
 1st District—Lucius S. Blake.
 2d District—John Kellogg.
 3d District—George E. Weatherby.
 4th District—Wm. P. McLaren.
 5th District—C. T. Lovell.
 6th District—E. L. Browne.
 7th District—F. H. Kribs.
 8th District—John T. Kingston.

1884. Elected November 4.
 At Large—C. J. L. Meyer,
 F. A. Husher.
 1st District—J. W. Ostrander.
 2d District—D. C. Van Brunt.
 3d District—Joseph Harris.
 4th District—John Rugee.
 5th District—E. W. Arndt.
 6th District—B. T. Rogers.
 7th District—W. M. Fogo.
 8th District—Canute Anderson.
 9th District—E. L. Browne.

1888. Elected November 6.
 At Large—Lucius Fairchild,
 Syver E. Brimi.
 1st District—C. N. Palmer.
 2d District—Allen P. Harwood.
 3d District—A. C. Dodge.
 4th District—Julius Goldschmidt.
 5th District—John Ruch.
 6th District—Albert F. Hill.
 7th District—Oscar F. Temple.
 8th District—Currie G. Bell.
 9th District—John Finney.

1892—Elected November 8.
 At Large—Gustav Wollaeger,
 Robert J. McBride.
 1st District—Andrew Jensen.
 2d District—Michael Johnson.
 3d District—John Montgomery Smith.
 4th District—John Black.
 5th District—Henry B. Schwin.
 6th District—Ferdinand T. Jahr.
 7th District—James J. Hogan.
 8th District—John Wattawa.
 9th District—Lewis S. Bailey.
 10th District—William F. Cirkel.

PRESIDENTIAL ELECTORS—Continued.

1896. Elected November 3.

At Large—John D. Nelsenius.
Paul Lachmund.

- 1st District—Ossian M. Pettit.
- 2d District—Mark Curtis.
- 3d District—Lewis C. Boyle.
- 4th District—Ellicott R. Stillman.
- 5th District—William J. Mallman.
- 6th District—George D. Breed.
- 7th District—Iver Peterson.
- 8th District—Frederick A. Hollman.
- 9th District—Oakman A. Ellis.
- 10th District—Samuel J. Bradford.

1900. Elected November 6.

At Large—Augustus G. Weissert.
Atley Peterson.

- 1st District—George A. Yule.
- 2d District—Willard A. Van Brunt.
- 3d District—Henry E. Roethe.
- 4th District—William H. J. Kieckhefer.
- 5th District—Whitman A. Barber.
- 6th District—John Schuette.
- 7th District—John Ochsner.
- 8th District—Charles M. Fenelon.
- 9th District—John D. Nelsenius.
- 10th District—Fred A. Severance.

1904. Elected November 8.

At Large—Chas. F. Hsley.*
Albert R. Hall.

- 1st District—John L. Sherron.
- 2d District—James M. Bushnell.
- 3d District—James H. Cabanis.
- 4th District—Fred C. Lorenz.
- 5th District—Fred W. Cords.
- 6th District—Cal S. Porter.
- 7th District—Hulbert A. Bright.
- 8th District—Edw. McGlavin.
- 9th District—George Beyer.
- 10th District—Melvin D. Keith.
- 11th District—Ed. L. Peet.

1908. Elected November 3.

At Large—Wm. C. Brumder.
John Dengler.

- 1st District—Frank M. Durkee.
- 2d District—C. F. Greenwood.
- 3d District—Robt. H. DeLap.
- 4th District—John M. Beffel.
- 5th District—John A. Stalper.
- 6th District—Wm. Kohl.
- 7th District—W. T. Sarles.
- 8th District—Florian Lampert.
- 9th District—Herbert L. Peterson.
- 10th District—D. E. Riordan.
- 11th District—C. K. Hawley.

1912. Elected November 3.

- 1st District—Wendell A. Anderson.
- 2d District—Louis C. Bomrich.
- 3d District—Ernst Merton.
- 4th District—O. F. Roessler.
- 5th District—George Crawford.
- 6th District—Joshua Eric Dodge.
- 7th District—Rollin B. Mallory.
- 8th District—Charles H. Lambert.
- 9th District—Ed. Luckow.
- 10th District—Ernst C. Zimmerman.
- 11th District—John A. Kuyvers.
- 12th District—George D. Cline.
- 13th District—John A. Hobe.

* Died December 4th, 1904. James Hsley chosen to fill vacancy.

REPRESENTATIVES IN CONGRESS.

DELEGATES TO CONGRESS.

FROM THE TERRITORY OF WISCONSIN.

Names.	When elected.	Names.	When elected.
George W. Jones.....	Oct. 10, 1836	Henry Dodge	Sept. 25, 1843
James D. Doty.....	Sept. 10, 1838	Morgan L. Martin.....	Sept. 22, 1845
James D. Doty.....	Aug. 5, 1840	John H. Tweedy.....	Sept. 6, 1847
Henry Dodge	Sept. 27, 1841		

UNITED STATES SENATORS.

SINCE THE ORGANIZATION OF THE STATE GOVERNMENT.

Names.	When elected.	Names.	When elected.
Isaac P. Walker.....	June 8, 1848	Matthew H. Carpenter.....	Jan. 22, 1879
Henry Dodge	June 8, 1848	Philetus Sawyer	Jan. 26, 1881
Isaac P. Walker.....	Jan. 17, 1849	Angus Cameron	Mar. 10, 1881
Henry Dodge	Jan. 20, 1851	John C. Spooner.....	Jan. 28, 1885
Charles Durkee	Feb. 1, 1855	Philetus Sawyer	Jan. 26, 1887
James R. Doolittle.....	Jan. 23, 1857	William F. Vilas.....	Jan. 28, 1891
Timothy O. Howe.....	Jan. 23, 1861	John L. Mitchell.....	Feb. 8, 1893
James R. Doolittle.....	Jan. 22, 1863	John C. Spooner.....	Jan. 27, 1897
Timothy O. Howe.....	Jan. 24, 1867	J. V. Quarles.....	Jan. 31, 1899
Matthew H. Carpenter.....	Jan. 26, 1869	John C. Spooner.....	Jan. 28, 1902
Timothy O. Howe.....	Jan. 21, 1873	Robert M. La Follette.....	Jan. 28, 1905
Angus Cameron	Feb. 3, 1875	Isaac Stephencsn	May 17, 1907

REPRESENTATIVES.

(By Congresses.)

SINCE THE ORGANIZATION OF THE STATE GOVERNMENT.

XXXth Congress, 1847-49.

- 1st District—William Pitt Lynde.
- 2d District—Mason C. Darling.

XXXIst Congress, 1849-51.

- 1st District—Charles Durkee.
- 2d District—Orsamus Cole.
- 3d District—James Duane Doty.

XXXIIId Congress, 1851-53.

- 1st District—Charles Durkeet.
- 2d District—Ben C. Eastman.
- 3d District—John B. Macey.

XXXIIIId Congress, 1853-55.

- 1st District—Daniel Wells, Jr.
- 2d District—Ben C. Eastman.
- 3d District—John B. Macey.

XXXIVth Congress, 1855-57.

- 1st District—Daniel Wells, Jr.
- 2d District—Cadwallader C. Washburn.
- 3d District—Charles Billingshurst.

XXXVth Congress, 1857-59.

- 1st District—John F. Potter.
- 2d District—Cadwallader C. Washburn.
- 3d District—Charles Billingshurst.

XXXVIth Congress, 1859-61.

- 1st District—John F. Potter.
- 2d District—Cadwallader C. Washburn.
- 3d District—Charles H. Larrabee.

XXXVIIth Congress, 1861-63.

- 1st District—John F. Potter.
- 2d District—Luther Hanchett.²
- Walter D. McIndoe.
- 3d District—A. Scott Sloan.

XXXVIIIth Congress, 1863-65.

- 1st District—James S. Brown.
- 2d District—Ithamar C. Sloan.
- 3d District—Amasa Cobb.
- 4th District—Charles A. Eldredge.
- 5th District—Ezra Wheeler.
- 6th District—Walter D. McIndoe.

XXXIXth Congress, 1865-67.

- 1st District—Halbert E. Paine.
- 2d District—Ithamar C. Sloan.
- 3d District—Amasa Cobb.
- 4th District—Charles A. Eldredge.
- 5th District—Philetus Sawyer.
- 6th District—Walter D. McIndoe.

¹ Elected May 8, and took their seats June 5 and 9, 1848.

² Died November 24, 1862, and Walter D. McIndoe elected to fill vacancy, December 30, 1862.

REPRESENTATIVES IN CONGRESS—Continued.

XLth Congress, 1867-69.

- 1st District—Halbert E. Paine.
- 2d District—Benjamin F. Hopkins.
- 3d District—Amasa Cobb.
- 4th District—Charles E. Eldredge.
- 5th District—Philetus Sawyer.
- 6th District—Cadwallader C. Washburn.

XLlth Congress, 1869-71.

- 1st District—Halbert E. Paine.
- 2d District—Benjamin F. Hopkins.
David Atwood.
- 3d District—Amasa Cobb.
- 4th District—Charles A. Eldredge.
- 5th District—Philetus Sawyer.
- 6th District—Cadwallader C. Washburn.

XLIIId Congress, 1871-73.

- 1st District—Alexander Mitchell.
- 2d District—Gerry W. Hazelton.
- 3d District—J. Allen Barber.
- 4th District—Charles A. Eldredge.
- 5th District—Philetus Sawyer.
- 6th District—Jeremiah M. Rusk.

XLIIIId Congress, 1873-75.

- 1st District—Charles G. Williams.
- 2d District—Gerry W. Hazelton.
- 3d District—J. Allen Barber.
- 4th District—Alexander Mitchell.
- 5th District—Charles A. Eldredge.
- 6th District—Philetus Sawyer.
- 7th District—Jeremiah M. Rusk.
- 8th District—Alexander S. McDill.

XLIVth Congress, 1875-77.

- 1st District—Charles G. Williams.
- 2d District—Lucien B. Caswell.
- 3d District—Henry S. Magoon.
- 4th District—William Pitt Lynde.
- 5th District—Samuel D. Burehard.
- 6th District—Alanson M. Kimball.
- 7th District—Jeremiah M. Rusk.
- 8th District—George W. Cate.

XLVth Congress, 1877-79.

- 1st District—Charles G. Williams.
- 2d District—Lucien B. Caswell.
- 3d District—George C. Hazelton.
- 4th District—William Pitt Lynde.
- 5th District—Edward S. Bragg.
- 6th District—Gabriel Bouck.
- 7th District—Herman L. Humphrey.
- 8th District—Thaddeus C. Pound.

XLVith Congress, 1879-81.

- 1st District—Charles G. Williams.
- 2d District—Lucien B. Caswell.
- 3d District—George C. Hazelton.
- 4th District—Peter V. Deuster.
- 5th District—Edward S. Bragg.
- 6th District—Gabriel Bouck.
- 7th District—Herman L. Humphrey.
- 8th District—Thaddeus C. Pound.

XLVIIth Congress, 1881-83.

- 1st District—Charles G. Williams.
- 2d District—Lucien B. Caswell.
- 3d District—George C. Hazelton.
- 4th District—Peter V. Deuster.
- 5th District—Edward S. Bragg.
- 6th District—Richard Guenther.
- 7th District—Herman L. Humphrey.
- 8th District—Thaddeus C. Pound.

XLVIIIth Congress, 1883-85.

- 1st District—John Winans.
- 2d District—Daniel H. Sumner.
- 3d District—Burr W. Jones.
- 4th District—Peter V. Deuster.
- 5th District—Joseph Rankin.
- 6th District—Richard Guenther.
- 7th District—Gilbert M. Woodward.
- 8th District—William T. Price.
- 9th District—Isaac Stephenson.

XLIXth Congress, 1885-87.

- 1st District—Lucien B. Caswell.
- 2d District—Edward S. Bragg.
- 3d District—Robert M. La Follette.
- 4th District—Isaac W. Van Schaick.
- 5th District—Joseph Rankin.²
T. R. Hudd.
- 6th District—Richard Guenther.
- 7th District—Ormsby B. Thomas.
- 8th District—William T. Price.³
Hugh H. Price.
- 9th District—Isaac Stephenson.

Lth Congress, 1888-89.

- 1st District—L. B. Caswell.
- 2d District—Richard Guenther.
- 3d District—Robert M. La Follette.
- 4th District—Henry Smith.
- 5th District—T. R. Hudd.
- 6th District—C. B. Clark.
- 7th District—Ormsby B. Thomas.
- 8th District—Nils P. Haugen.
- 9th District—Isaac Stephenson.

LIth Congress, 1889-91.

- 1st District—L. B. Caswell.
- 2d District—Charles Barwig.
- 3d District—Robert La Follette.
- 4th District—Isaac W. Van Schaick.
- 5th District—George H. Brickner.
- 6th District—C. B. Clark.
- 7th District—Ormsby B. Thomas.
- 8th District—Nils P. Haugen.
- 9th District—Myron H. McCord.

¹ Died Jan. 1, 1870, and David Atwood elected to fill vacancy. Feb. 15, 1870.

² Died Jan. 24, 1883, T. R. Hudd elected to fill vacancy. Feb. 3, 1886.

³ Died Dec. 7, 1886, Hugh H. Price elected to fill vacancy, Jan. 18, 1887.

REPRESENTATIVES IN CONGRESS—Continued.

LIIId Congress, 1891-93.

- 1st District—Clinton Babbitt.
- 2d District—Charles Barwig.
- 3d District—Allen R. Bushnell.
- 4th District—John L. Mitchell.
- 5th District—George H. Brickner.
- 6th District—Lucas M. Miller.
- 7th District—Frank R. Coburn.
- 8th District—Nils P. Haugen.
- 9th District—Thomas Lynch.

LIId Congress, 1893-95.

- 1st District—Henry Allen Cooper.
- 2d District—Charles Barwig.
- 3d District—Joseph W. Babcock.
- 4th District—John L. Mitchell.¹
Peter Somers.²
- 5th District—Geo. H. Brickner.
- 6th District—Owen A. Wells.
- 7th District—Geo. B. Shaw.³
Michael Griffin.⁴
- 8th District—Lyman E. Barnes.
- 9th District—Thomas Lynch.
- 10th District—Nils P. Haugen.

LIVth Congress, 1895-97.

- 1st District—Henry Allen Cooper, Racine.
- 2d District—Edward Sauerhering, Mayville.
- 3d District—Joseph W. Babcock, Needah.
- 4th District—Theobald Otjen, Milwaukee.
- 5th District—Samuel S. Barney, West Bend.
- 6th District—Samuel A. Cook, Neenah.
- 7th District—Michael Griffin, Eau Claire.
- 8th District—Edward S. Minor, Sturgeon Bay.
- 9th District—Alexander Stewart, Wausau.
- 10th District—John J. Jenkins, Chippewa Falls.

LVth Congress, 1897-99.

- 1st District—Henry Allen Cooper, Racine.
- 2d District—Edward Sauerhering, Mayville.
- 3d District—Joseph W. Babcock, Needah.
- 4th District—Theobald Otjen, Milwaukee.
- 5th District—Samuel S. Barney, West Bend.
- 6th District—James H. Davidson, Oshkosh.
- 7th District—Michael Griffin, Eau Claire.
- 8th District—Edward S. Minor, Sturgeon Bay.
- 9th District—Alexander Stewart, Wausau.
- 10th District—John J. Jenkins, Chippewa Falls.

LVId Congress, 1899-01.

- 1st District—Henry Allen Cooper, Racine.
- 2d District—Herman B. Dahle, Mt. Horeb.
- 3d District—Joseph W. Babcock, Needah.
- 4th District—Theobald Otjen, Milwaukee.
- 5th District—Samuel S. Barney, West Bend.
- 6th District—James H. Davidson, Oshkosh.
- 7th District—John J. Esch, La Crosse.
- 8th District—Edward S. Minor, Sturgeon Bay.
- 9th District—Alexander Stewart, Wausau.
- 10th District—John J. Jenkins, Chippewa Falls.

¹ Resigned February 10, 1893.
² Elected April 4, 1893, to fill vacancy.
³ Died July 9, 1906.

LVIId Congress, 1901-03.

- 1st District—Henry Allen Cooper, Racine.
- 2d District—Herman B. Dahle, Mt. Horeb.
- 3d District—Joseph W. Babcock, Needah.
- 4th District—Theobald Otjen, Milwaukee.
- 5th District—Samuel S. Barney, West Bend.
- 6th District—James H. Davidson, Oshkosh.
- 7th District—John J. Esch, La Crosse.
- 8th District—Edward S. Minor, Sturgeon Bay.
- 9th District—Webster E. Brown, Rhineland.
- 10th District—John J. Jenkins, Chippewa Falls.

LVIId Congress, 1903-05.

- 1st District—Henry Allen Cooper, Racine.
- 2d District—Henry C. Adams, Madison.
- 3d District—Joseph W. Babcock, Needah.
- 4th District—Theobald Otjen, Milwaukee.
- 5th District—Wm. H. Stafford, Milwaukee.
- 6th District—Charles H. Weisse, Sheboygan Falls.
- 7th District—John J. Esch, La Crosse.
- 8th District—James H. Davidson, Oshkosh.
- 9th District—Edward S. Minor, Sturgeon Bay.
- 10th District—Webster E. Brown, Rhineland.
- 11th District—John J. Jenkins, Chippewa Falls.

LIXth Congress, 1905-07.

- 1st District—Henry Allen Cooper, Racine.
- 2d District—Henry C. Adams,⁵ Madison.
John M. Nelson,⁶ Madison.
- 3d District—Joseph W. Babcock, Needah.
- 4th District—Theobald Otjen, Milwaukee.
- 5th District—Wm. H. Stafford, Milwaukee.
- 6th District—Charles H. Weisse, Sheboygan.
- 7th District—John J. Esch, La Crosse.
- 8th District—James H. Davidson, Oshkosh.
- 9th District—Edward S. Minor, Sturgeon Bay.
- 10th District—Webster E. Brown, Rhineland.
- 11th District—John J. Jenkins, Chippewa Falls.

LXth Congress, 1907-09.

- 1st District—Henry Allen Cooper, Racine.
- 2d District—John M. Nelson, Madison.
- 3d District—James W. Murphy, Platteville.
- 4th District—Wm. J. Cary, Milwaukee.
- 5th District—Wm. H. Stafford, Milwaukee.
- 6th District—Charles H. Weisse, Sheboygan Falls.
- 7th District—John J. Esch, La Crosse.
- 8th District—James H. Davidson, Oshkosh.
- 9th District—Gustav Kuestermann, Graen Bay.
- 10th District—E. A. Morse, Antigo.
- 11th District—John J. Jenkins, Chippewa Falls.

⁵ Died August 27, 1894.
⁶ Elected November 6, 1894, to fill vacancy.
⁶ Elected September 5, 1906, to fill vacancy.

REPRESENTATIVES IN CONGRESS—Continued.

LXIst Congress, 1909-11.

1st District—Henry Allen Cooper, Racine.
 2d District—John M. Nelson, Madison.
 3d District—Arthur W. Kopp, Platteville.
 4th District—Wm. J. Cary, Milwaukee.
 5th District—Wm. H. Stafford, Milwaukee.
 6th District—Charles H. Weisse, Sheboygan Falls.
 7th District—John J. Esch, La Crosse.
 8th District—James H. Davidson, Oshkosh.
 9th District—Gustav Kuestermann, Green Bay.
 10th District—E. A. Morse, Antigo.
 11th District—Irvine L. Lenroot, Superior.

LXIIid Congress, 1911-13.

1st District—Henry Allen Cooper, Racine.
 2d District—John M. Nelson, Madison.
 3d District—Arthur W. Kopp, Platteville.
 4th District—Wm. J. Cary, Milwaukee.
 5th District—Victor L. Berger, Milwaukee.
 6th District—Michael E. Burke, Beaver Dam.
 7th District—John J. Esch, La Crosse.
 8th District—James H. Davidson, Oshkosh.
 9th District—Thomas F. Konop, Kewaunee.
 10th District—E. A. Morse, Antigo.
 11th District—Irvine L. Lenroot, Superior.

LXIIIid Congress, 1913-15.

1st District—Henry Allen Cooper, Racine.
 2d District—Michael E. Burke, Beaver Dam.
 3d District—John M. Nelson, Madison.
 4th District—Wm. J. Cary, Milwaukee.
 5th District—Wm. H. Stafford, Milwaukee.
 6th District—Michael K. Reilly, Fond du Lac.
 7th District—John J. Esch, La Crosse.
 8th District—Edward E. Browne, Waupaca.
 9th District—Thomas F. Konop, Kewaunee.
 10th District—James A. Frear, Hudson.
 11th District—Irvine L. Lenroot, Superior.

PRESIDENTS OF THE UNITED STATES.

	Name.	Native state.	Ancestry.	Year of birth.	Residence.	Inaugurated.		Years served.	Politics.	Place of death.	Age at death.
						Year.	Age.				
1	George Washington	Va.	English	1732	Va.	1789	57	8	Federalist	Mt. Vernon, 1799.	67
2	John Adams	Mass.	English	1735	Mass.	1797	62	4	Federalist	Quincy, Mass., 1826.	91
3	Thomas Jefferson	Va.	Welsh	1743	Va.	1801	58	8	Republican	Monticello, Va., 1826.	83
4	James Madison	Va.	English	1751	Va.	1809	58	8	Republican	Montpelier, Vt., 1836.	85
5	James Monroe	Va.	Scotch	1758	Va.	1817	59	8	Republican	New York City, 1831.	73
6	John Quincy Adams	Mass.	English	1767	Mass.	1825	58	8	Republican	Washington, 1848.	81
7	Andrew Jackson	S. C.	Irish	1767	Tenn.	1829	62	8	Democrat	Hermitage, Tenn., 1845.	78
8	Martin Van Buren	N. Y.	Dutch	1782	N. Y.	1837	55	4	Democrat	Kinderhook, N. Y., 1832.	80
9	William H. Harrison	Va.	English	1773	Ohio.	1841	68	1 mo.	Whig	Washington, 1841.	68
10	John Tyler	Va.	English	1790	Va.	1841	51	4	Democrat	Richmond, Va., 1862.	72
11	James K. Polk	N. C.	Irish	1795	Tenn.	1845	50	4	Democrat	Nashville, Tenn., 1849.	54
12	Zachary Taylor	Va.	English	1784	La.	1849	65	4	Whig	Washington, 1850.	66
13	Millard Fillmore	N. Y.	English	1800	N. Y.	1850	50	3	Whig	Buffalo, N. Y., 1874.	74
14	Franklin Pierce	N. H.	English	1804	N. H.	1853	49	3	Democrat	Concord, N. H., 1869.	65
15	James Buchanan	Pa.	Irish	1791	Pa.	1857	66	4	Democrat	Wheatland, Pa., 1868.	77
16	Abraham Lincoln	Ky.	English	1809	Ill.	1861	52	4	Republican	Washington, 1865.	56
17	Andrew Johnson	N. C.	English	1808	Tenn.	1864	57	3	Republican	Greenville, Tenn., 1875.	67
18	Ulysses S. Grant	Ohio.	Scotch	1822	Ill.	1869	47	8	Republican	Mt. McGregor, N. Y., 1885.	63
19	Rutherford B. Hayes	Ohio.	English	1822	Ohio.	1877	55	4	Republican	Fremont, Ohio, 1893.	71
20	James A. Garfield	Ohio.	English	1831	Ohio.	1881	51	6½ mo.	Republican	Long Branch, N. J., 1881.	50
21	Chester A. Arthur	Vt.	Irish	1830	N. Y.	1881	49	3 yrs. 5½ mos.	Republican	New York City, 1886.	56
22	Grover Cleveland	N. J.	English	1837	N. Y.	1885	48	4	Democrat	Princeton, N. J., 1908.	71
23	Benjamin Harrison	Ohio.	English	1833	Ind.	1889	56	4	Republican	Indianapolis, Ind., 1901.	67
24	Grover Cleveland	N. J.	English	1837	N. Y.	1893	56	4	Democrat	Princeton, N. J., 1908.	71
25	William McKinley	Ohio.	Scotch-Irish	1843	Ohio	1897	54	4 yrs. 5 m. 10d.	Republican	Buffalo, N. Y., 1901.	58
26	Theodore Roosevelt	N. Y.	Dutch	1858	N. Y.	1901	43	7 yrs. 6 m. 20d.	Republican
27	William H. Taft	Ohio.	English	1857	Ohio.	1909	51	4	Republican
28	Woodrow Wilson	N. J.	N. J.	1913	Democrat

STATE GOVERNMENT.

STATE OFFICERS.

Office.	Name.	Legal Residence	Salary
Governor	F. E. McGovern.....	Milwaukee	\$5,000
Lieutenant Governor.....	Thomas Morris	La Crosse	1,000
Secretary of State	John S. Donald	Mount Horeb	5,000
Treasurer	Henry Johnson	Suring	5,000
Attorney-General	Walter C. Owen.....	Maiden Rock	5,000
Supt. Public Instruction.....	C. P. Cary.....	Delavan	5,000

EXECUTIVE DEPARTMENT.

Position.	Name.	Legal Residence.
Governor	F. E. McGovern.....	Milwaukee.
Lieutenant Governor.....	Thomas Morris.....	La Crosse.
Private Secretary	Duncan McGregor.....	Platteville.
Executive Clerk	Harry Curran Wilbur.....	Milwaukee.

SECRETARY OF STATE'S DEPARTMENT.

Secretary of State.....	John S. Donald	Mount Horeb.
Asst. Secretary of State.....	L. B. Nagler	Hudson.

TREASURER'S DEPARTMENT.

State Treasurer	Henry Johnson.....	Suring.
Asst. State Treasurer.....	A. R. Emerson.....	Belmont.

ATTORNEY-GENERAL'S DEPARTMENT.

Attorney General.....	Walter C. Owen.....	Maiden Rock.
Deputy Atty. Gen.....	Walter Drew	Madison.
1st Asst. Atty. Gen.....	Byron H. Stebbins.....	Green Bay.
2nd Asst. Atty. Gen.....	W. W. Gilman	Boscobel.
3rd Asst. Atty. Gen.....	J. F. Messerschmidt.....	Madison.



STATE OFFICERS

1. Francis E. McGovern, Governor
2. J. S. Donald, Secretary of State
3. Henry Johnson, State Treasurer
4. Thomas Morris, Lieutenant Governor
5. Walter C. Owen, Attorney-General
6. O. P. Cary, State Superintendent of Schools

DEPARTMENT OF EDUCATION.

Position.	Name.	Legal Residence.
State Superintendent.....	C. P. Cary.....	Delavan.
Asst. Superintendent	J. B. Borden.....	Marshfield.
High School Inspector.....	H. L. Terry.....	Waukesha.

INSURANCE DEPARTMENT.

Commissioner	Herman L. Ekern.....	Whitehall.
Deputy Commissioner.....	Geo. E. Beedle.....	Embarrass.

RAILROAD COMMISSION OF WISCONSIN.

Commissioner	John H. Roemer.....	Milwaukee.
Commissioner	Halford Erickson	Superior.
Commissioner	David Harlowe	Milwaukee.
Secretary	Lewis E. Gettle.....	Edgerton.

HIGHWAY COMMISSION.

Name.	Position.	Legal Residence.
J. A. Hazelwood	Chairman	Jefferson.
John S. Owen	Commissioner	Eau Claire.
J. H. Van Doren	Commissioner	Biramwood.
F. E. Turneure.....	Ex-officio	Madison.
W. O. Hotchkiss.....	Ex-officio and Secretary....	Madison.

INDUSTRIAL COMMISSION.

Charles H. Crownhart.....	Chairman	Superior.
Joseph D. Beck	Commissioner	Madison.
John R. Commons.....	Commissioner	Madison.
Paul J. Watrous.....	Secretary	Milwaukee.

BOARD OF PUBLIC AFFAIRS.

Gov. F. E. McGovern.....	Chairman Ex-officio	Milwaukee
Wm. H. Hatton.....	Vice-Chairman	New London
W. H. Hanchett.....	Sparta
John Humphrey	Milwaukee
Geo. E. Scott	Ex-officio	Prairie Farm
R. J. Nye	Ex-officio	Superior
John S. Donald.....	Ex-officio	Mount Horeb

DAIRY AND FOOD COMMISSION.

Position.	Name.	Legal Residence.
Dairy and Food Commissioner	J. Q. Emery	Albion.
Assistant Commissioner.....	E. L. Aderhold.....	Neenah.

DEPARTMENT OF PUBLIC LANDS.

COMMISSIONERS OF THE PUBLIC LANDS

Secretary of State.....	John S. Donald	Mount Horeb.
State Treasurer	Henry Johnson	Suring.
Attorney-General.....	Walter C. Owen.....	Maiden Rock.

STATE BANKING DEPARTMENT.

Commissioner	Albert E. Kuolt.....	Kenosha.
Deputy Commissioner.....	Wm. H. Richards	Black River Falls.

STATE BOARD OF CONTROL.

President.....	Ralph E. Smith.....	Merrill.
Vice President.....	Dr. P. H. Lindley.....	Chippewa Falls.
	W. H. Graebner.....	Milwaukee.
	John P. Lewis.....	Friendship.
	Katherine R. Williams.....	Milwaukee.
Secretary	M. J. Tappins	Madison.

STATE FIRE MARSHAL'S DEPARTMENT.

State Fire Marshal.....	T. M. Purtell.....	Madison.
-------------------------	--------------------	----------

DEPARTMENT OF SUPERINTENDENT OF PUBLIC PROPERTY.

Name.	Position.	Legal Residence.
William L. Essmann.....	Superintendent	Milwaukee.
August G. Meyers.....	Assistant Superintendent...	Sheboygan.

STATE BOARDS, COMMISSIONS AND AGENTS.

NOT GIVEN ELSEWHERE.

TAX COMMISSION AND TAX COMMISSION ACTING AS STATE
BOARD OF ASSESSMENT.

Name.	Position.	Legal Residence.
Nils P. Haugen.....	Commissioner	Madison.
Thomas E. Lyons	Commissioner	Superior.
Thomas S. Adams	Commissioner	St. Louis.
A. J. Myrland	Secretary	Grantsburg.

COMMISSIONERS OF FISHERIES.

MEMBERS OF THE BOARD.

THE GOVERNOR, ex-officio.	Term expires
JABE ALFORD, President, Madison.....	April 1, 1916
A. L. OSBORN, Vice President, Oshkosh.....	April 1, 1915
E. A. BIRGE, Secretary, Madison.....	ex-officio member
B. C. WOLTERS, Appleton.....	April 1, 1917
JAS. O. DAVIDSON, Madison	April 1, 1914
GEORGE W. PECK, Milwaukee.....	April 1, 1913
JOHN C. BURNS, La Crosse.....	April 1, 1912
JAMES NEVIN, Superintendent of Fisheries, Madison.....	

WISCONSIN STATE BOARD OF AGRICULTURE.

OFFICERS.

O. G. REWEY, Rewey.....	President
IRA M. J. CHRYST, Hudson.....	Vice President
J. C. MACKENZIE, Madison.....	Secretary
HENRY JOHNSON, Madison.....	Treasurer

MEMBERS OF THE BOARD.

MRS. ADDA F. HOWIE, at Large, Elm Grove.....	Term expires Jan. 1, 1915
VACANCY, at Large.....	Jan. 1, 1913
C. H. EVERETT, Racine.....	Jan. 1, 1913
O. G. REWEY, Rewey.....	Jan. 1, 1914
H. E. KRUEGER, Beaver Dam.....	Jan. 1, 1915
VACANCY	Jan. 1, 1913
G. E. KUNTZ, Milwaukee.....	Jan. 1, 1915
CHARLES L. HILL, Rosendale.....	Jan. 1, 1913
VACANCY	Jan. 1, 1913
D. W. LARKIN, Sturgeon Bay.....	Jan. 1, 1915
A. W. PREHN, Wausau.....	Jan. 1, 1914
GEO. F. COMINGS, Eau Claire.....	Jan. 1, 1914
IRA M. J. CHRYST, Hudson.....	Jan. 1, 1914

STATE BOARD OF FORESTRY.

MEMBERS OF BOARD.

CHARLES R. VAN HISE, Chairman, President University of Wisconsin.. Madison
 H. L. RUSSELL, Dean State Agricultural Department..... Madison
 EDWARD ASAHEL BIRGE, Director State Geological Survey..... Madison
 WALTER C. OWEN, Attorney-General..... Madison

OFFICERS.

EDWARD MERRIAM GRIFFITH, State Forester..... Madison
 FRANK B. MOODY, Assistant State Forester..... Madison

WISCONSIN GEOLOGICAL AND NATURAL HISTORY SURVEY.

COMMISSIONERS.

FRANCIS E. MCGOVERN..... Governor of the State
 CHARLES P. CARY..... State Superintendent of Public Instruction
 CHARLES R. VAN HISE..... President of the State University
 J. ALFORD..... President of the Commission of Fisheries
 D. C. MUNRO..... President Wisconsin Academy of Sciences, Arts and Letters

OFFICERS OF THE COMMISSIONERS.

C. R. VAN HISE..... President
 C. P. CARY..... Vice President
 D. C. MUNRO..... Secretary

BOARD OF EXAMINERS FOR ADMISSION TO THE BAR.

Name.	Residence.	Term expires
F. M. HOYT.....	Milwaukee	2d Tuesday in August, 1913
L. J. RUSK.....	Chippewa Falls	2d Tuesday in August, 1914
J. B. SANBORN.....	Madison	2d Tuesday in August, 1915
J. R. NORTH.....	Green Bay	2d Tuesday in August, 1916
LOUIS HANITCH	Superior	2d Tuesday in August, 1917

OFFICER OF THE BOARD.

L. J. RUSK

STATE LAW LIBRARY.

TRUSTEES.

ROUJET D. MARSHALL, President..... Justice Supreme Court
 JOHN B. WINSLOW..... Chief Justice Supreme Court
 ROBERT G. SIEBECKER..... Justice Supreme Court
 JAMES C. KERWIN..... Justice Supreme Court
 WILLIAM H. TIMLIN..... Justice Supreme Court
 JOHN BARNES..... Justice Supreme Court
 AAD J. VINJE..... Justice Supreme Court
 WALTER C. OWEN..... Attorney General
 GILSON G. GLASIER..... Secretary

PORTAGE LEVEE COMMISSION.

W. C. GAULT	Portage
H. BELLINGHAUSEN	Portage
JOHN L. STANDENMAYER.....	Portage

CAMP RANDALL MEMORIAL PARK COMMISSION.

COL. J. A. WATROUS, President.....	Milwaukee
COL. C. E. WARNER, Vice President.....	Windsor
WM. J. McKAY, Secretary and Treasurer.....	Madison

ILLUMINATING OIL COMMISSION.

B. V. SWENSON	Madison
B. W. SNOW	Madison
C. F. BURGESS	Madison

STATE CIVIL SERVICE COMMISSION.

	Term expires
C. E. BUELL, President, Madison.....	June 21, 1913
T. J. CUNNINGHAM, Chippewa Falls.....	June 21, 1917
OTTO GAFFRON, Plymouth	June 21, 1917
F. E. DOTY, Secretary and Chief Examiner.....	Madison

STATE BOARD OF HEALTH AND VITAL STATISTICS.

	Term expires
CHARLES SUTHERLAND, M. D., Janesville.....	February, 1914
LAWRENCE P. MEYER, M. D., Hudson.....	February, 1913
EDWARD S. HAYES, M. D., Eau Claire.....	February, 1912
H. A. MEILIKE, M. D., Clintonville.....	February, 1917
WM. F. WHYTE, M. D., President, Watertown.....	February, 1918
C. A. HARPER, M. D., Secretary, Madison.....	February, 1916
DR. C. H. STODDARD, M. D., Milwaukee.....	February, 1915
C. A. HARPER, Secretary and State Registrar.....	Madison

STATE BOARD OF DENTAL EXAMINERS.

	Term expires
F. A. TATE, D. D. S., President, Rice Lake.....	May 2, 1914
W. F. HARDY, Milwaukee.....	May 2, 1915
C. S. McINDOE, D. D. S., Rhinelander.....	May 2, 1913
FRANK C. BABCOCK, Kaukauna	May 2, 1917
SAMUEL CHASE, Madison	May 2, 1916

STATE BOARD OF MEDICAL EXAMINERS.

	Term expires
J. M. DOOD, Ashland.....	July 1, 1915
M. A. BRANDT, Milwaukee.....	July 1, 1913
W. L. THOMPSON, Sheboygan.....	July 1, 1913
JOHN M. BEFFEL, Milwaukee.....	July 1, 1913
C. W. RODECKER, Wonevoc.....	July 1, 1913
H. W. ABRAHAM, Appleton.....	July 1, 1915
G. H. RIPLEY, Kenosha.....	July 1, 1915

STATE BOARD OF PHARMACY.

	Term expires
H. G. RUENZEL, Secretary, Milwaukee.....	April 12, 1917
O. J. S. BOBERG, Eau Claire.....	April 12, 1914
H. B. ALLEN, Richland Center.....	April 12, 1916
EDWARD WILLIAMS, Madison.....	April 12, 1915
G. V. KRADWELL, Racine.....	April 12, 1913

STATE CONSERVATION COMMISSION.

CHARLES R. VAN HISE, Chairman, President University of Wisconsin.....	Madison
EDWARD ASAHEL BIRGE, Director State Geological Survey.....	Madison
EDWARD MERRIAM GRIFFITH, State Forester, Secretary-Treasurer.....	Madison
THOMAS H. GILL.....	Milwaukee
V. P. RICHARDSON.....	Janesville
W. M. SMITH.....	Platteville
H. H. HOARD.....	Waupun

COMMISSIONERS UNIFORM STATE LAWS.

EDWARD W. FROST.....	Milwaukee
E. RAY STEVENS.....	Madison
CHARLES McCARTHY.....	Madison

TUBERCULOSIS COMMISSION.

HENRY L. RUSSELL.....	Madison
MICHAEL RAIN.....	Merrill
GUSTAV SCHMIDT.....	Milwaukee

STATE BARBERS' BOARD.

	Term expires
M. J. BRENNAN, Janesville.....	July 1, 1914
TONY ERTL, Cedarburg.....	July 1, 1913
VACANCY.....	

STATE TREASURY AGENT.

DAVID H. DAVIS.....	Milwaukee
---------------------	-----------

STATE PENSION AGENT.

C. R. BOARDMAN, Adjutant General.....Madison

STATE FISH AND GAME WARDEN.

JOHN A. SHOLTSSparta
 FRED GERHARDT, DeputyMilwaukee

WISCONSIN GRAIN AND WAREHOUSE COMMISSION.

JAMES KERNANNorth Dakota
 EDWARD McKINNON, Treasurer.....New York
 R. J. NYE.....Wisconsin

ADVISORY BOARD OF THE WISCONSIN STATE TUBERCULOSIS
SANATORIUM.

C. A. HARPER.....Madison
 H. L. RUSSELLMadison
 GUSTAV SCHMIDTMilwaukee
 J. R. KELLOGG.....Portage
 G. L. BELLISAntigo

BOARD OF TRUSTEES, MILWAUKEE HOSPITAL FOR INSANE.

Name.	Term expires.
A. P. KLETZSCH	1st Monday in May, 1918
T. J. NEACY	1st Monday in May, 1917
JOSEPH EVENS	1st Monday in May, 1916
WM. F. BECKER	1st Monday in May, 1915
G. E. G. KUECHLE.....	1st Monday in May, 1914
ROBERT M. McMYNN	1st Monday in May, 1913
H. L. SCHULZ	1st Monday in May, 1919

BOARD OF TRUSTEES, MILWAUKEE HOSPITAL FOR CHRONIC
INSANE.

Name.	Term expires
JACOB TRUSS	Nov. 1, 1911
RICHARD SEIDEL	Nov. 1, 1915
ANDREW OSWALD	Nov. 1, 1909
G. W. MAYHEW	Nov. 1, 1913
B. J. HAISLER	Nov. 1, 1912

STATE VETERINARIAN.

DR. O. H. ELIASON.....Omro

STATE OIL INSPECTOR.

LOUIS F. MEYER, Milwaukee.....Term expires
April 1, 1913

CAPITOL COMMISSION.

F. E. McGOVERN, Governor.....Ex-officio
O. H. INGRAMEau Claire
GEO. H. D. JOHNSON.....Milwaukee
J. A. VAN CLEVE.....Marinette
MAGNUS SWENSON.....Madison
LEW F. PORTER, Madison.....Secretary

LEGISLATIVE VISITING COMMITTEE.

HENRY A. HUBERStoughton
GEO. E. HOYTMenomonee Falls
ANDREW R. POTTSWaupaca
E. J. KNEENBangor
S. CLAYTON GOFF.....Elkhorn
MARTIN GORECKIMilwaukee

COMMISSIONERS OF INTERSTATE PARK.

PHIL H. PERKINSSuperior
FRED OLCOTTSt. Croix Falls
GEO. W. WILDCenturia
A. C. CLASMilwaukee

INSPECTOR OF APIARIES.

N. E. FRANCE, Platteville.....May 28, 1913

STATE BOARD OF IMMIGRATION.

JOHN S. DONALD.....Secretary of State
H. L. RUSSELL.....Dean College of Agriculture
O. G. REWEY.....President State Board of Agriculture

B. G. PACKER.....Commissioner of Immigration

LIVE STOCK SANITARY BOARD.

DR. O. H. ELIASON.....Madison
PROF. E. G. HASTINGS.....Madison
GEORGE WYLIE.....Morrisonville
IRA M. J. CHRYSST.....Hudson
CHAS. H. EVERETT.....Racine

OFFICERS.

GEORGE WYLIE, President.....Morrisonville
DR. O. H. ELIASON, State Veterinarian Executive Officer.....Omro
RALPH E. KATZ, Secretary.....Madison

STATE PARK BOARD.

Name	Residence	Term expires
T. E. BRITTINGHAM,	Madison.....	March 1, 1913
L. C. COLEMAN,	La Crosse.....	March 1, 1915
GUSTAF R. EGELAND,	Ephraim.....	March 1, 1911

STATE BOARD OF VETERINARY EXAMINERS.

Name	Residence	Term expires
D. A. LEARY,	Soldiers Grove.....	Aug. 22, 1913
THOMAS H. FURGESON,	Lake Geneva.....	Aug. 22, 1911
L. A. WRIGHT,	Columbus.....	Aug. 22, 1912

STATE MINING SCHOOL BOARD.

Name	Residence	Term expires
S. E. SMALLEY,	Cuba City.....	July 1, 1913
ROBERT I. DUGDALE,	Platteville.....	July 1, 1911

STATE HISTORICAL SOCIETY OF WISCONSIN.

LUCIUS C. COLEMAN,	La Crosse.....	President
REUBEN G. THWAITES,	Madison.....	Secretary and Supt.
LUCIEN S. HANKS,	Madison.....	Treasurer
ISAAC S. BRADLEY,	Madison.....	Librarian and Asst. Supt.

WISCONSIN HISTORY COMMISSION.

FRANCIS E. McGOVERN, Governor of Wisconsin.
 CARL RUSSELL FISH, Professor of American History in the University of Wisconsin.
 REUBEN G. THWAITES, Secretary of the State Historical Society of Wisconsin.
 MATTHEW S. DUDGEON, Secretary of the Wisconsin Free Library Commission.
 CHARLES E. ESTABROOK, Representing Department of Wisconsin, Grand Army of the Republic.
 Chairman, COMMISSIONER ESTABROOK.
 Secretary and Editor, COMMISSIONER THWAITES.
 Committee on Publications, COMMISSIONERS THWAITES AND FISH.

WISCONSIN STATE HORTICULTURAL SOCIETY.

OFFICERS.

J. S. PALMER,	President.....	Baraboo
F. KERN,	Vice President.....	Bayfield
F. CRANFIELD,	Secretary.....	Madison
L. G. KELLOGG,	Treasurer.....	Ripon

WISCONSIN COURTS.

SUPREME COURT OF WISCONSIN.

Name.	Title of Office.	Salary.	Term Expires
JOHN B. WINSLOW.....	Chief Justice.....	\$6,000	January, 1916
ROUJET D. MARSHALL.....	Justice.....	6,000	January, 1918
ROBERT G. SIEBECKER.....	Justice.....	6,000	January, 1914
JAMES C. KERWIN.....	Justice.....	6,000	January, 1915
WILLIAM H. TIMLIN.....	Justice.....	6,000	January, 1917
JOHN BARNES.....	Justice.....	6,000	January, 1920
AAD J. VINJE.....	Justice.....	7,500	January, 1922

CLARENCE KELLOGG.....	Clerk	J. T. GALLAGHER.....	Private Secretary
G. M. KANOUSE.....	Marshal	ARTHUR A. MCLEOD.....	Private Secretary
FREDERIC K. CONOVER.....	Reporter	THOMAS P. NELSON.....	Private Secretary
FREDERICK W. ARTHUR.....	Asst. Reporter	E. M. LAW.....	Private Secretary
GILSON G. GLASIER.....	Librarian	KATE KERSHAW.....	Private Secretary
WILLIAM H. ORVIS.....	Asst. Librarian	J. E. USHER.....	Private Secretary
C. H. BEYLER.....	Messenger and Crier	HILBERT LIESS.....	Private Secretary
K. L. THOMPSON.....	Messenger		

Terms of Court at Madison.

JANUARY TERM—Tuesday preceding the second Wednesday in January.
AUGUST TERM—Second Tuesday in August.

SUPERIOR COURT.

JUDGE—CHARLES SMITH.

Term ends first Monday of January, 1917.

County.	Term.	Where Held.	Law.
Douglas.....	First Tuesday of January.....	Superior	Ch. 112, 1897
	First Tuesday of April.....	Superior	Ch. 112, 1897
	First Tuesday of September.....	Superior	Ch. 112, 1897



S. P. ENG. CO. MIL.

JUSTICES OF THE SUPREME COURT

3. R. G. Siebecker.
5. W. H. Timlin.

1. John B. Winslow, Chief Justice.
7. A. J. Vinje.

4. Jas. C. Kerwin.
6. John Barnes.

CIRCUIT JUDGES SINCE SEPARATE ORGANIZATION.

Circuit.	Name.	Term of service.	Circuit.	Name.	Term of service.		
1.	Wyman Spooner.....	1853	8.	S. S. N. Fuller.....	1855 to 1860		
	James R. Doolittle.....	1853 to 1856		Henry D. Barron.....	1860 to		
	C. M. Baker.....	1856 to 1857		L. P. Wetherby.....	1860 to 1866		
	J. M. Keep.....	1857 to 1859		H. L. Humphrey.....	1866 to 1877		
	David Nogle.....	1859 to 1865		E. B. Bundy.....	1878 to 1897		
	William P. Lyon.....	1865 to 1871		Eugene W. Helms.....	1897 to		
	Robert Harkness.....	1871 to 1875		9.	A. L. Collins.....	1855 to 1859	
	Ira C. Paine.....	1875 to 1876			L. S. Dixon.....	1859 to 1859	
	J. T. Wentworth.....	1876 to 1884			H. S. Orton.....	1859 to 1864	
	John B. Winslow.....	1884 to 1891			Alva Stewart.....	1864 to 1889	
Frank M. Fish.....	1891 to 1902	Robert G. Siebecker.....	1889 to 1903				
Ellsworth B. Belden.....	1902 to	E. Ray Stevens.....	1903 to				
2.	Alex W. Randall.....	1856	10.	S. R. Cotton.....	1855 to 1861		
	Arthur McArthur.....	1856 to 1869		Edwin Wheeler.....	1861 to 1863		
	Jason Downer.....	1869		G. W. Washburn.....	1863 to 1870		
	D. W. Small.....	1869 to 1880		Ezra T. Sprague.....	1870 to 1872		
	Chas. A. Hamilton.....	1880 to 1888		E. H. Ellis.....	1872 to 1879		
	D. H. Johnson ¹	1888 to 1900		Geo. H. Meyers.....	1880 to 1892		
	Eugene S. Elliot ²	1900 to		John Goodland.....	1882 to		
	L. W. Halsey ²	1900 to		11.	S. H. Clough.....	1864 to 1877	
	Warren D. Tarrant ³	1902 to			H. D. Barron.....	1877 to 1882	
	Orren T. Williams.....	1904 to			S. H. Clough.....	1882 to 1889	
J. C. Ludwig.....	1906 to	R. D. Marshall.....	1889 to 1895				
		A. J. Vinje.....	1895 to 1910				
3.	C. H. Larrabee.....	1853 to 1858	Frank A. Ross.....	1910 to			
	A. Scott Sloan.....	1858 to 1859	12.	S. H. Conger.....	1871 to 1883		
	John E. Mann.....	1859 to 1867		John R. Bennett ¹⁰	1883 to 1899		
	D. J. Pulling.....	1867 to 1873		Benj. F. Dunwiddie ¹¹	1899 to 1907		
	Eli C. Lewis.....	1873 to 1874		George Grimm.....	1907 to		
D. J. Pulling.....	1874 to 1885	13.		A. W. Newman.....	1877 to 1878 ⁶		
Geo. W. Burnell.....	1885 to		A. Scott Sloan ⁴	1881 to 1895			
4.	Wm. R. Gorsline.....		1853 to 1858	Warham Parks.....	1895 to 1896		
	David Taylor.....		1858 to 1869	James J. Dick ¹⁰	1896 to 1907		
	Campbell McLean.....		1869 to 1881	Martin L. Lueck.....	1907 to		
	Norman S. Gilson.....	1881 to 1899	14.	S. D. Hastings.....	1884 to		
	Michael Kirwan.....	1899 to		15.	J. K. Parish.....	1888 to	
5.	M. M. Cothren.....	1853 to 1865			16.	C. V. Bardeen ⁵	1891 to 1898
	J. T. Mills.....	1865 to 1877				Willis C. Silverthorn.....	1898 to 1910
	M. M. Cothren.....	1877 to 1883				Alex. H. Reid.....	1910 to
	Geo. Clementson.....	1883 to	17.			Wm. F. Bailey.....	1891 to 1898 ⁷
	6.	Geo. Gale.....		1856 to 1861		James O'Neil.....	1898 to
Isaac E. Messmore.....		1861 to 1862		18.	Chester A. Fowler....	1905 to ¹²	
Edwin Flint.....		1862 to 1869			19.	James Wickam.....	1910 to ¹³
Romanzo Bunn.....		1869 to 1877				20.	W. D. Quinlan.....
A. W. Newman.....		1878 to 1893					
Joseph M. Morrow.....	1893 to 1894						
Orvis B. Wyman ³	1894 to 1900						
J. J. Fruit.....	1900 to						
7.	Geo. W. Cate.....	1854 to 1875					
	G. L. Park.....	1875 to 1884					
	Chas. M. Webb.....	1884 to 1911					
	B. B. Park.....	1911 to					

¹ Died June 15, 1900.² Appointed July 28, 1900.³ Died December 2, 1900.⁴ Died April 8, 1895.⁵ Resigned Feb. 3, 1898.⁶ Changed to 6th circuit.⁷ Created in 1891.⁸ Died.⁹ Appointed Jan. 15, 1902.¹⁰ Died.¹¹ Appointed June 16, 1899.¹² Created in 1905.¹³ Created in 1909.

WISCONSIN CIRCUIT COURTS.

Statement Showing the Names and Post-office Addresses of the Circuit Judges and Times and Places of holding Circuit Courts in the several Counties in Wisconsin.

Salary of circuit judges, \$4,600 per annum and \$400 for expenses. Sec. 170, W. S. 1898, as amended by *Ch. 138, L. 1901 and Ch. 230, L. 1905.*

The judge of any circuit may, by an order entered and recorded in the clerk's office, appoint not to exceed two extra terms of court, to be held in any county in his circuit, when he shall deem it necessary during any one year, and may or may not, in his discretion, cause jurors therefor to be drawn and summoned as for other terms. At such extra terms the same business may be transacted as at a regular term for such county.—*Sec. 2426, W. S.*

Every term in any county shall be a special term for the whole circuit, unless the court, by order filed in the clerk's office at least twelve days before any such term, shall otherwise order as to such county.—*Sec. 2424, W. S.*

FIRST CIRCUIT.

JUDGE—E. B. BELDEN, RACINE.

Term ends first Monday of January, 1914.

Counties.	Terms.	Where Held.	Laws.
Walworth.....	3d Monday in February..... } 1st Monday in June..... } 1st Monday in October..... }	Elkhorn.....	Sec. 2424, W. S. 1898.
Racine.....	2d Monday in April..... } 4th Monday in June..... } 2d Monday in November..... }	Racine.....	Sec. 2424, W. S. 1898.
Kenosha.....	2d Monday in March..... } 2d Monday in June..... } 2d Monday in September..... }	Kenosha.....	Sec. 2424, W. S. 1898.

No jury shall be summoned for either of the terms to be held in the month of June.—*Sec. 2424, W. S. 1898.*

SECOND CIRCUIT.

Branch No. 1. JUDGE L. W. HALSEY, MILWAUKEE.

Term ends on the day preceding the first Monday of January, 1918.

Branch No. 2. JUDGE—O. M. FRITZ, MILWAUKEE.

Term ends on the day preceding the first Monday of January, 1918.

Branch No. 3. JUDGE—ORREN T. WILLIAMS, MILWAUKEE.

Term ends on the day preceding the first Monday of January, 1913.

Branch No. 4. JUDGE—JOHN C. LUDWIG, MILWAUKEE.

Term ends on the day preceding the first Monday of January, 1918.

Branch No. 5. JUDGE—WM. J. TURNER, MILWAUKEE.

Term ends on the day preceding the first Monday of January, 1915.

Branch No. 6. JUDGE—F. C. ESCHWEILER, MILWAUKEE.

Term ends on the day preceding the first Monday of January, 1917.

Counties.	Terms.	Where Held.	Laws.
Milwaukee....	1st Monday in January..... } 1st Monday in April..... } 1st Monday in July..... } 1st Monday in October..... }	Milwaukee.....	Sec. 2424, W. S. 1893.

A jury shall be summoned for the first day of each of said terms unless it is otherwise ordered by the court.—*Sec. 2424, W. S. of 1898.*

Additional circuit judge authorized by chapter 645, laws of 1907, and chapter 374, laws of 1909.

THIRD CIRCUIT.

JUDGE—GEO. W. BURNELL, OSHKOSH.

Term ends first Monday of January, 1917.

Counties.	Terms.	Where Held.	Laws.
Calumet.....	3d Monday in March..... } 1st Monday in October..... }	Chilton.....	Ch. 278, L. 1907.
Winnebago....	2nd Monday in September.. } 2nd Monday in January..... } 2nd Monday in April..... }	Oshkosh.....	Ch. 6, sec. 6, L. 1905.
	SPECIAL TERMS.		
Winnebago*..	2nd Monday in June.....	Oshkosh.....	Ch. 6, sec. 6, L. 1905.

* A special term shall be held in Winnebago county.....but no jury shall be drawn for such special term.

FOURTH CIRCUIT.

JUDGE—MICHAEL KIRWAN, MANITOWOC.

Term ends first Monday of January, 1917.

Counties.	Terms.	Where Held.	Laws.
Sheboygan ...	2nd Monday in April..... } 3rd Monday in September.. }	Sheboygan	Ch. 6, sec. 6, L. 1905.
Manitowoc....	1st Tuesday after 2nd Mon- } day in January..... } 1st Tuesday after 1st Mon- } day in June..... }	Manitowoc.....	Ch. 6, sec. 6, L. 1905.

FIFTH CIRCUIT.

JUDGE—GEORGE CLEMENTSON, LANCASTER.

Term ends first Monday of January, 1919.

Counties.	Terms.	Where Held.	Laws.
Grant.....	3rd Monday in February.... } 2nd Monday in October..... }	Lancaster.....	Chs. 6 and 7, L. 1905.
Iowa	4th Monday in March..... } 4th Monday in September.. }	Dodgeville.....	Chs. 6 and 7, L. 1905.
Lafayette....	1st Monday in June..... } 1st Monday in December.. }	Darlington	Chs. 6 and 7, L. 1905.
Richland	2nd Tuesday in April..... } 2nd Tuesday in September.. }	Richland Center	Chs. 6 and 7, L. 1905.
Crawford.....	2nd Tuesday before the 1st } Monday in June..... } 3rd Tuesday in November.. }	Prairie du Chien.	Chap. 278, L. 1907.

SIXTH CIRCUIT.

JUDGE—EDWARD C. HIGBEE, LA CROSSE.

Term ends first Monday of January, 1914.

Counties.	Terms.	Where Held.	Laws.
La Crosse.....	2d Monday in January } 2d Monday in May..... } 3d Monday in October..... }	La Crosse.....	Sec. 2424, W. S. 1911.
Monroe	1st Monday in March } 1st Monday in October..... }	Sparta	Sec. 2424, W. S. 1911.
Trempealeau.	3d Monday in March..... } 4th Monday in September.. }	Whitehall.....	Sec. 2424, W. S. 1911.
Vernon	2d Monday in April..... } 2d Monday in November... }	Viroqua	Sec. 2424, W. S. 1911.

SEVENTH CIRCUIT.

*JUDGE—BYRON B. PARK, STEVENS POINT.

Term ends first Monday of January, 1915.

Counties.	Terms.	Where Held.	Laws.
Portage.....	2d Monday in March..... } 3d Monday in November... }	Stevens Point ...	Ch. 278, L. 1907.
Waupaca.....	2d Monday in June..... } 4th Monday in October..... }	Waupaca.....	Ch. 278, L. 1907.
Waushara.....	3d Monday in April..... } 3d Monday in September... }	Wautoma	Ch. 278, L. 1907.
Wood.....	2d Monday in May..... } 1st Monday in October..... }	Grand Rapids...	Ch. 6, L. 1905.

* Appointed to fill vacancy caused by the death of Charles M. Webb.

EIGHTH CIRCUIT.

JUDGE—EUGENE W. HELMS, HUDSON.

Term ends first Monday of January, 1915.

Counties.	Terms.	Where Held.	Laws.
Buffalo.....	3d Monday in February.... } 4th Monday in October.... }	Alma.....	Sec. 1, Ch. 133, L. 1901
Dunn.....	2d Monday in March..... } 2d Monday in September... }	Menomonie.....	Sec. 1, Ch. 133, L. 1901
Pepin	3d Monday in April..... } 3d Monday in October..... }	Durand	Sec. 1, Ch. 133, L. 1901
Pierce.....	2d Monday in May..... } 3d Monday in November... }	Ellsworth.....	Sec. 1, Ch. 395, L. 1901
St. Croix.....	4th Monday in March..... } 4th Monday in September.. }	Hudson.....	Sec. 1, Ch. 133, L. 1901

The judge of said circuit may appoint, by order to be filed in the office of the clerk of the circuit court for each county therein, four special terms in each year at such times and places as he shall deem necessary and proper. Said order shall be filed at least four weeks before the time therein appointed for holding any such term, and the time of holding the same may be changed in like manner. At terms so appointed and held any and all business except the trial of issue of fact by a jury may be transacted. *Sec. 2424, W. S. 1898.*

NINTH CIRCUIT.

JUDGE—E. RAY STEVENS, MADISON.

Term ends first Monday of January, 1915.

Counties.	Terms.	Where Held.	Laws.
Dane*.....	2d Monday in January..... 3d Monday in April..... 1st Monday in June..... 2d Monday in October.....	Madison.....	Ch. 5, L. 1905.
Sauk.....	3d Tuesday in March..... 1st Tuesday in September... 1st Tuesday in December...	Baraboo.....	Ch. 5, L. 1909.

* No jury shall be summoned for the term in June. Chap. 5, L. 1909.

TENTH CIRCUIT.

JUDGE—JOHN GOODLAND, APPLETON.

Term ends first Monday of January, 1916.

Counties.	Terms.	Where Held.	Laws.
Langlade.....	1st Monday in May..... 2d Monday in November....	Antigo.....	Ch. 316, L. 1905.
Outagamie ...	1st Monday in March..... 3d Monday in September...	Appleton.....	Ch. 316, L. 1905.
Shawano.....	3d Monday in May..... 1st Monday in December....	Shawano.....	Ch. 316, L. 1905.

ELEVENTH CIRCUIT.

JUDGE—FRANK A. ROSS, SUPERIOR.

Term ends first Monday of January, 1916.

Counties.	Terms.	Where Held.	Laws.
Barron.....	2d Monday in March..... 2d Monday in October.....	Barron.....	Ch. 278, L. 1907.
Burnett.....	3d Monday in February.... 2d Monday in September....	Grantsburg.....	Ch. 278, L. 1907.
Douglas.....	4th Monday in May..... 2d Monday in November....	Superior.....	Ch. 278, L. 1907.
Polk.....	4th Monday in February.... 3d Monday in September....	Balsam Lake....	Ch. 278, L. 1907.
Washburn....	4th Monday in March..... 4th Monday in October.....	Shell Lake.....	Ch. 278, L. 1907.

TWELFTH CIRCUIT.

JUDGE—GEORGE GRIMM, JEFFERSON.
Term ends first Monday of January, 1919.

Counties.	Terms.	Where Held.	Laws.
Rock	4th Monday in February..... } 1st Monday in May..... } 1st Monday in October..... }	Janesville	Ch. 278, L. 1907.
Green.....	4th Monday in March..... } 4th Monday in June..... } 3rd Monday in October..... }	Monroe	Ch. 224, L. 1905.
Jefferson.....	1st Monday in February..... } 2d Monday in June..... } 2d Monday in September..... }	Jefferson.....	Ch. 278, L. 1907.

No jury shall be summoned for either of the terms to be held in June unless the judge enter an order therefor, to be recorded in the clerk's office fifteen days before the first day of any such term. *Sec. 4, Par. 2, Ch. 278, L. 1907.*

THIRTEENTH CIRCUIT.

JUDGE—MARTIN L. LUECK, JUNEAU.
Term ends first Monday of January, 1918.

Counties.	Terms.	Where Held.	Laws.
Dodge.....	4th Tuesday in September.. } 2d Tuesday in February.... }	Juneau.....	Sec. 2424, W. S. 1898.
Ozaukee	1st Tuesday in September.. } 1st Tuesday in March..... }	Port Washington	Sec. 2424, W. S. 1898.
Washington...	3d Tuesday in October..... } 3d Tuesday in March..... }	West Bend.....	Sec. 2424, W. S. 1898.
Waukesha*....	1st Tuesday in December... } 1st Monday in May..... } 4th Tuesday in August (spe- } cial)..... } 1st Tuesday in February } (special)..... }	Waukesha.....	Sec. 2424, W. S. 1898.

* No jury shall be summoned for the special terms. *Sec. 2424, W. S. 1898.*
At any general or special term any and all business may be done arising or pending in any county in said circuit which might be done at a general term in the several counties except the trial of issues of fact by a jury.

FOURTEENTH CIRCUIT.

JUDGE—SAMUEL D. HASTINGS, GREEN BAY.
Term ends first Monday of January, 1914.

Counties.	Terms.	Where Held.	Laws.
Brown	Last Monday in November. } 1st Monday in March..... } 1st Monday in June..... }	Green Bay.....	Ch. 6, L. 1905.
Door	1st Tuesday in February... } Tuesday after 1st Monday } in September..... }	Sturgeon Bay...	Chap. 6, L. 1905.
Kewaunee....	2d Monday in May..... } 3d Monday in October..... }	Kewaunee.....	Chap. 164, I. 1911.

The jurors for each term in the county of Brown shall be summoned to appear at or before 9 o'clock a. m. of the second day of the term.

FIFTEENTH CIRCUIT.

*JUDGE—G. N. RISJORD, ASHLAND.

Term ends first Monday of January, 1918.

Counties.	Terms.	Where Held.	Laws.
Ashland	2d Monday in April..... } 2d Monday in September... }	Ashland	Ch. 413, L. 1911.
Bayfield.....	4th Monday in May..... } 3d Monday in October..... }	Washburn	Ch. 413, L. 1911.
Iron	2d Monday in June..... } 1st Monday in December... }	Hurley.....	Ch. 413, L. 1911.
Price.....	2d Monday in May..... } 2d Monday in November.... }	Phillips.....	Ch. 413, L. 1911.
Taylor	3d Monday in March..... } 4th Monday in August..... }	Medford	Ch. 413, L. 1911.

* G. N. Risjord term beginning first Monday of January, 1912.

Any general or extraordinary term of court in said judicial circuit may be adjourned to or over the next general term of court in each county in said circuit, and the jurors summoned to serve or having served at the last term of court or any term of court nearest the date of holding any adjourned general or extraordinary term of court may serve at any adjourned, general or extraordinary term of court in the discretion of the judge; and jurors summoned or drawn to serve at the term of court next ensuing may serve at any adjourned, general or extraordinary term of court held in any county in said circuit in the discretion of the judge. *Ch. 413, L. 1911.*

SIXTEENTH CIRCUIT.

JUDGE—ALEX. H. REID, WAUSAU.

Term ends first Monday in January, 1916.

Counties.	Terms.	Where Held.	Laws.
Lincoln	1st Monday after 1st Tues- } day in April..... } *Last Monday in August... } 4th Monday in October..... }	Merrill.....	Ch. 76, L. 1911.
Marathon	2d Monday in May..... } *2d Monday in September... } 1st Monday after last Tues- } day in November..... }	Wausau.....	Ch. 76, L. 1911.
Oneida.....	1st Monday in March..... } 4th Monday in September.. }	Rhinelander.....	Ch. 76, L. 1911.
Vilas.....	2d Monday in January..... } 2d Monday in June..... }	Eagle River.....	Ch. 76, L. 1911.

Every general term of the circuit court in each of the counties as herein provided for, shall be a special term of the circuit court for each of the other counties in said circuit, and any and all business arising and pending, or which may arise or be pending in any of the counties in said circuit, excepting the trial of issues of fact by a jury, may be brought and heard and determined, or disposed judicially, at any of such special terms.—*Chap. 2, Sec. 2, L. 1901.*

* No jury unless specially ordered by Judge.

SEVENTEENTH CIRCUIT.

JUDGE—JAMES O'NEILL, NEILLSVILLE.

Term ends first Monday of January, 1916.

Counties.	Terms.	Where Held.	Laws.
Clark.....	2d Monday in April..... } 4th Monday in November... }	Neillsville.....	Ch. 103, sec. 1, L. 1901.
Jackson.....	1st Monday in March..... } 2d Monday in October..... }	Black Riv'r Falls	Ch. 103, sec. 1, L. 1901.
Juneau.....	3d Monday in March..... } 3d Monday in September... }	Mauston.....	Ch. 11, L. 1909.

EIGHTEENTH CIRCUIT.

JUDGE—CHESTER A. FOWLER, FOND DU LAC.

Term ends first Monday of January, 1918.

Counties.	Terms.	Where Held.	Laws.
Fond du Lac*.	1st Monday in February.... } 1st Monday in May..... } 2d Monday in September... } 1st Monday in November... }	Fond du Lac.....	Ch. 146, L. 1911.
Green Lake...	3d Monday in January..... } 1st Monday in June..... }	Dartford.....	Ch. 146, L. 1911.
Marquette....	2d Tuesday in April..... } 2d Tuesday in October..... }	Montello.....	Ch. 146, L. 1911.
Columbia*.....	1st Monday in March..... } 3d Monday in June..... } 2d Monday in December.... }	Portage.....	Ch. 146, L. 1911.
Adams.....	4th Monday in September... } 4th Monday in March..... }	Friendship.....	Ch. 146, L. 1911.

* No jury shall be summoned for the terms appointed for February and September in Fond du Lac county and for June in Columbia county, unless specially ordered by the presiding judge.—*Ch. 6, Sec. 6, L. 1905.*

NINETEENTH CIRCUIT.

JUDGE—JAMES WICKHAM, EAU CLAIRE.

Term ends first Monday of January, 1916.

Counties.	Terms.	Where Held.	Laws.
Rusk.....	4th Monday in February... } 3d Monday in October..... }	Ladysmith.....	Ch. 401, L. 1911.
Sawyer.....	1st Monday in June..... } 2d Monday in December... }	Hayward.....	Ch. 401, L. 1911.
Chippewa....	3d Monday in April..... } 3d Monday in November... }	Chippewa Falls.	Ch. 401, L. 1911.
Eau Claire...	3d Monday in March..... } 3d Monday in September... }	Eau Claire.....	Ch. 401, L. 1911.

TWENTIETH CIRCUIT.

JUDGE—W. D. QUINLAN.

Term ends first Monday in January, 1918.

Counties.	Terms.	Where Held.	Laws.
Marinette*....	2d Monday in January..... } 1st Monday in May } 1st Monday in October..... }	Marinette.....	Ch. 164, L. 1911.
Oconto*.....	1st Monday in February.... } 1st Monday in June..... } 1st Monday in November... }	Oconto.....	Ch. 164, L. 1911.
Florence	4th Monday in March..... } 1st Monday in September... }	Florence.....	Ch. 164, L. 1911.
Forest.....	2d Tuesday in April..... } 3d Tuesday in September.. }	Crandon.....	Ch. 164, L. 1911.

* The jurors for each term in the counties of Marinette and Oconto shall be summoned to appear at or before nine o'clock a. m. on the 2d Monday of the term.

MUNICIPAL JUDGES AND COMPENSATIONS.

County.	Name.	City.	Salary.
Ashland	John Garvin	Ashland	\$1,600
Barron	John W. Soderburg	Barron	Fees
Barron	James Robbins	Rice Lake	Fees
Barron	A. F. Wright	Cumberland	Fees
Bayfield	A. M. Warden	Washburn	600
Bayfield	P. J. Savage	Iron River	600
Bayfield	H. J. Mertens	Bayfield	*300
Brown	N. J. Monahan	Green Bay	1,800
Buffalo	Alex Lees	Mondovi City	250
Clark	R. F. Kountz	Neillsville
Chippewa	G. W. Jenkins	Chippewa Falls	1,800
Dane	John C. Fehlandt	Madison	3,000
Douglas	Fred S. Parker	Superior	1,800
Dunn	P. B. Clark	Menomonie	500
Dunn	E. O. Larson	Colfax	200
Dunn	T. B. Schafer	Knapp	100
Dunn	J. E. R. Best	Boyceville	100
Eau Claire	Henry McBain	Eau Claire	Fees
Fond du Lac	L. E. Reed	Ripon	500
Iron	G. Thomas	Hurley	1,500
Kenosha	Clifford E. Randall	Kenosha	2,400
Langlade	Geo. W. Taylor	Antigo	*500
Lincoln	A. A. Helms	Merrill	Fees
Lincoln	H. G. Bell	Tomahawk	Fees
Manitowoc	Albert H. Schmidt	Manitowoc	2,000
Marathon	Louis Marchetti	Wausau	2,500
Milwaukee	August C. Backus	Milwaukee	5,000
Oneida	D. H. Walker	Rhineland	1,200
Oneida	H. T. Ames	Minocqua	500
Outagamie	Thos. H. Ryan	Appleton	2,500
Polk	Chas. S. Roberts	Balsam Lake
Portage	J. A. Murat	Portage	Fees
Racine	Wm. Smieding, Jr.	Racine	2,500
Rock	John B. Clark	Beloit	1,500
Rock	Chas. L. Fifield	Janesville	2,000
Sawyer	J. F. Riordan	Hayward	1,000
Sheboygan	John M. Giblin	Sheboygan	1,500
Vilas	Alex Higgins	Eagle River	500
Waukesha	C. E. Armin	Pewaukee	1,125
Waukesha	Anthony G. Dersé	Oconomowoc	750
Winnebago	Arthur G. Goss	Oshkosh	2,400
Winnebago	Geo. Mader	Winneconne	Fees
Wood	Hugo Wagener	Marshfield	Fees

*And fees.

CIRCUIT COURT COMMISSIONERS.

In the several counties, appointed by circuit judges, as reported by the clerks of the circuit courts May 1, 1912. The county judges of all counties also have powers of court commissioners.

Name.	Post Office.	Name.	Post Office.
ADAMS CO.—		COLUMBIA CO.—	
George Waterman	Friendship.	Chas. L. Dering.....	Portage.
J. W. Purves	Friendship.	J. H. Rogers.....	Portage.
J. O. Edmonds.....	Plainville.	Hobart R. Cook.....	Columbus.
ASHLAND CO.—		N. E. Van Dyke.....	Kilbourn.
G. G. Macdonald.....	Ashland.	S. H. Watson.....	Lodi.
John Garvin	Ashland.	CRAWFORD CO.—	
James McCully	Ashland.	J. P. Evans.....	Prairie du Chien.
Ben S. Smith	Ashland.	C. C. Chase.....	Prairie du Chien.
A. D. McDonald.....	Ashland.	Geo. T. Atwood.....	Gays Mills.
D. E. Bowe.....	Ashland.	J. N. Kat.....	Bell Center.
M. J. Hart.....	Gliden.	DANE CO.—	
BARRON CO.—		C. E. Buell.....	Madison.
James Robbins	Rice Lake.	Chas. N. Brown.....	Madison.
K. E. Rasmussen	Rice Lake.	Rufus B. Smith.....	Madison.
Fred B. Kinsley.....	Barron.	E. J. Reynolds.....	Madison.
A. F. Wright	Cumberland.	J. C. Harper	Madison.
BAYFIELD CO.—		H. L. Butler.....	Madison.
D. M. Maxey	Washburn.	Geo. Kroncke	Madison.
Nels M. Oscar.....	Washburn.	C. F. Lamb.....	Madison.
O. Flanders	Bayfield.	H. A. Huber.....	Stoughton.
John J. Fisher.....	Bayfield.	DODGE CO.—	
BROWN CO.—		John C. Healy.....	Beaver Dam.
C. W. Lomas.....	Green Bay.	Geo. W. Morse.....	Juneau.
J. F. Watermolen.....	Green Bay.	C. E. Hooker.....	Waupun.
Max H. Strehlow.....	Green Bay.	E. Holste-Kading.....	Watertown.
A. C. Neville.....	Green Bay.	C. W. Lamoreaux, County	
R. A. Kattan.....	Green Bay.	Judge Ex-officio	Mayville.
W. B. Sirplice.....	Green Bay.	DOOR CO.—	
BUFFALO CO.—		C. A. Masse.....	Sturgeon Bay.
Theo. Suehler.....	Alma.	Willard E. Gaede.....	Sturgeon Bay.
E. F. Ganz.....	Alma.	DOUGLAS CO.—	
M. L. Fugina.....	Fountain City.	W. E. Pickering.....	Superior.
P. H. Urness.....	Mondovi.	C. R. Fridley.....	Superior.
BURNETT CO.—		Phil. H. Perkins.....	Superior.
J. H. Jenson.....	Grantsburg.	Geo. C. Cooper.....	Superior.
A. P. Nelson.....	Grantsburg.	DUNN CO.—	
CALUMET CO.—		J. R. Mathews	Menomonie.
John Hoch.....	Chilton.	J. C. Tieknor.....	Menomonie.
L. P. Fox.....	Chilton.	Geo. Shafer	Menomonie.
CHIPPEWA CO.—		EAU CLAIRE CO.—	
C. Richardson	Chippewa Falls.	A. H. Shoemaker	Eau Claire.
Arthur Gough	Chippewa Falls.	A. J. Sutherland.....	Eau Claire.
F. W. Jenkins.....	Chippewa Falls.	M. B. Hubbard	Eau Claire.
L. J. Rusk.....	Chippewa Falls.	R. D. Whitford.....	Eau Claire.
CLARK CO.—		W. W. Johnston.....	Augusta.
K. Andrews.....	Colby.	FLORENCE CO.—	
Geo. Burke.....	Thorpe.	Ed. W. Hopkins.....	Commonwealth.
R. F. Kountz.....	Neillsville.	C. C. Olen.....	Florence.
J. R. Sturdevant.....	Neillsville.	J. E. Parry.....	Florence.
Wm. Welsh	Loyal.	Wm. C. Haberkorn.....	Florence.
Wm. A. Campman.....	Neillsville.	FOND DU LAC CO.—	
		F. W. Chadbourne.....	Fond du Lac.
		O. H. Eeke.....	Fond du Lac.
		J. M. Gooding.....	Fond du Lac.
		H. E. Sweet.....	Fond du Lac.
		James Muray.....	Waupun.
		L. E. Reed	Ripon.

CIRCUIT COURT COMMISSIONERS—Continued.

Name.	Post Office.	Name.	Post Office.
FOREST CO.—		KEWAUNEE CO.—	
John Masbaum	North Crandon.	M. T. Parker	Algoma.
John F. Hooper.....	Crandon.	Jas. H. McGowan.....	Algoma.
P. Shay	Crandon.	O. H. Bruemmer	Kewaunee.
Fred Tucker	Hiles.	Geo. W. Wing	Kewaunee.
A. E. Germer.....	Crandon.	Joseph F. Walecka.....	Kewaunee.
GRANT CO.—		LA CROSSE CO.—	
R. M. Orchard	Muscoda.	Alfred Harrison	La Crosse.
Walter Brennan	Lancaster.	C. L. Hood	La Crosse.
Ed. M. Lowry	Lancaster.	Mills Tourtellotte	La Crosse.
James Dolan	Platteville.	John A. Daniels	La Crosse.
		J. C. Raymond	La Crosse.
GREEN CO.—		LA FAYETTE CO.—	
Sam Blum	Monroe.	H. H. Martin	Darlington.
Burr Sprague	Broadhead.	G. A. Marshall	Darlington.
		J. H. Clary	Darlington.
		M. J. Cleary	Blanchardville
		M. A. O'Brien.....	Shullsburg.
		P. H. Conley.....	Darlington.
GREEN LAKE CO.—		LANGLADE CO.—	
Fred Engelbracht	Berlin.	C. W. Deane	Antigo.
Ferry Niskern	Berlin.	T. W. Hogan	Antigo.
John J. Wood, Jr.	Berlin.	O. C. Ericson	Antigo.
W. W. Whittemore	Princeton.	A. C. Conway	Antigo.
H. A. Price.....	Markesan.	A. B. Goodrick	Antigo.
IOWA CO.—		LINCOLN CO.—	
Ernest C. Fiedler.....	Mineral Point.	Thomas H. Ryan	Merrill.
J. B. Reynolds	Mineral Point.	Almond A. Helms	Merrill.
Jos. N. Treweek	Mineral Point.	A. T. Curtis	Merrill.
Richard Carter	Dodgeville.	John Van Hecke.....	Merrill.
J. J. Hoskins	Dodgeville.	J. D. Mitchell	Tomahawk.
James E. O'Neill.....	Dodgeville.		
IRON CO.—		MANITOWOC CO.—	
Frank Marta	Hurley.	J. S. Anderson	Manitowoc.
J. A. Emmunson	Carey.	R. W. Burke	Manitowoc.
Alex. Galabini	Hurley.	H. L. Markham	Manitowoc.
J. B. Anderson	Upson.	E. G. Nash	Manitowoc.
		Isaac Craite	Manitowoc.
		F. W. Dicke	Two Rivers.
JACKSON CO.—		MARATHON CO.—	
Frank Johnson	Black River Falls	Henry Miller	Wausau.
H. A. Johnson	Black River Falls	J. W. Coates	Wausau.
F. J. Reichenbach	Black River Falls	O. L. Ringle	Wausau.
C. J. Van Shaick	Black River Falls	M. W. Sweet	Wausau.
R. A. Jones	Black River Falls	M. B. Rosenberry.....	Wausau.
Edwin Pierce	Merrillan.	N. J. White	Colby.
JEFFERSON CO.—		MARINETTE CO.—	
W. H. Porter	Jefferson.	L. M. Evert	Marinette.
E. A. Wigdale	Fort Atkinson.	A. T. Fairchild	Marinette.
O. C. Hahn	Watertown.	H. T. Scudder	Marinette.
C. A. Skinner	Watertown.	John H. Franzke.....	Marinette.
Ray C. Twining	Waterloo.	John J. McGillis.....	Marinette.
John S. Meldeen	Palmyra.	Thomas Butler	Wausaukee.
JUNEAU CO.—		MARQUETTE CO.—	
W. H. Hart	Elroy.	John Barry	Montello.
E. M. Hanzlik	Wonewoc.	John A. Metzler	Montello.
J. J. Hughes	New Lisbon.	D. W. McNamara	Montello.
Chas. Leicht	New Lisbon.		
J. T. Hanson	Mauston.		
A. D. Gill	Mauston.		
KENOSHA CO.—			
James Cavanaugh	Kenosha.		
John C. Slater	Kenosha.		
Peter Fisher, Jr.	Kenosha.		
A. E. Buckmaster.....	Kenosha.		

CIRCUIT COURT COMMISSIONERS—Continued.

Name.	Post Office.	Name.	Post Office.
MILWAUKEE CO.—		PRICE CO.—	
Gerry Hazelton	Milwaukee.	A. J. Aschenbrener	Park Falls.
John F. Harper	Milwaukee.	Ray J. Haggerty	Park Falls.
Adolph Kanneberg	Milwaukee.	G. M. Chamberlain	Phillips.
John J. Maher	Milwaukee.	E. W. Murray	Phillips.
Julius E. Roehr	Milwaukee.	E. R. Barager	Prentice.
Hugh Ryan	Milwaukee.	J. B. Low	Prentice.
Fred Scheiber	Milwaukee.		
James H. Stover	Milwaukee.		
Lucian R. Worden	Milwaukee.		
MONROE CO.—		RACINE CO.—	
S. W. Button	Sparta.	Guy A. Benson	Racine.
H. J. Masters	Sparta.	Roy E. Burgess	Racine.
T. P. Abel	Sparta.	Martin Gillen	Racine.
Howard Teasdale	Sparta.	J. T. Wentworth	Racine.
E. Bartells	Tomah.	W. D. Thompson	Racine.
Wm. B. Naylor	Tomah.	Geo. Waller	Burlington.
OCONTO CO.—		RICHLAND CO.—	
F. X. Morrow	Oconto.	J. H. Miner	Richland Center.
A. Reinhart	Oconto.	Geo. Wulfig	Richland Center.
Geo. Crawford	Gillett.	L. H. Bancroft	Richland Center.
V. J. O'Kelliber	Oconto.	P. L. Lincoln	Richland Center.
O. F. Trudell	Oconto.	P. C. Pitkin	Lone Rock.
		W. S. McCorkle	Richland Center.
ONEIDA CO.—		ROCK CO.—	
H. T. Ames	Minoequa.	E. F. Carpenter	Janesville.
M. R. Kester	Minoequa.	T. C. Burpee	Janesville.
H. L. Reeves	Rhinclander.	M. P. Richardson	Janesville.
W. W. Carr	Rhinclander.	T. D. Woolsey	Beloit.
H. F. Steele	Rhinclander.	F. L. James	Evansville.
D. H. Walker	Rhinclander.	L. E. Gettle	Edgerton.
OUTAGAMIE CO.—		RUSK CO.—	
A. H. Krugmeier	Appleton.	A. N. Anderson	Ladysmith.
Louis Jackquot	Hortonville.	D. W. Maloney	Ladysmith.
F. R. Dittmer	Seymour.	J. A. Michaelson	Ladysmith.
Humphrey Pierce	Appleton.	W. S. Manning	Ladysmith.
John Bottensek	Appleton.		
OZAUKEE CO.—		SAUK CO.—	
E. S. Turner	Pt. Washington.	E. F. Dittmar	Baraboo.
Wm. A. Tholen	Pt. Washington.	H. L. Halsted	Baraboo.
J. W. Collins	Pt. Washington.	Thos. W. King	Spring Green.
		Daniel Ruggles	Baraboo.
		G. Stevens	Reedsburg.
		W. A. Wyse	Reedsburg.
PEPIN CO.—		SAWYER CO.—	
J. J. Morgan	Durand.	J. C. Davis	Hayward.
W. H. Huntington	Durand.		
L. A. Axtell	Pepin.		
PIERCE CO.—		SHAWANO CO.—	
John E. Foley	Ellsworth.	M. G. Eberlein	Shawano.
Daniel J. Dill	Prescott.	John T. Pucifer	Shawano.
John H. Gracie	Spring Valley.	Edw. Sommers	Shawano.
W. G. Spence	River Falls.	Frank Williams	Wittenberg.
		H. Klosterman	Shawano.
		Henry Nelden	Tigerton.
POLK CO.—		SHEBOYGAN CO.—	
Henry Vold	Balsam Lake.	A. C. Prescott	Sheboygan.
Harry D. Baker	St. Croix Falls.	D. T. Phalen	Sheboygan.
W. W. Winchester	Amery.	Francis Williams	Sheboygan.
Louis A. Copeland	Frederick.	F. H. Dennison	Sheboygan.
		H. J. Rooney	Plymouth.
PORTAGE CO.—		ST. CROIX CO.—	
G. L. Park	Stevens Point.	C. A. Cross	Hudson.
A. P. Fen	Amherst.	Wm. Hughes	New Richmond.
		Ed. H. Thilford	Baldwin.

CIRCUIT COURT COMMISSIONERS—Continued.

Name.	Post Office.	Name.	Post Office.
TAYLOR CO.—		WASHINGTON CO.—	
G. W. Adams.....	Medford.	Chas. E. Robinson.....	West Bend.
Bernard Hoey.....	Rib Lake.	Albert M. Benson.....	Hartford.
T. G. Jeffers.....	Medford.	WAUKESHA CO.—	
M. W. Ryan.....	Medford.	D. J. Hemlock.....	Waukesha.
TREMPEALEAU CO.—		Ernest Merton.....	Waukesha.
H. L. Halderson.....	Galesville.	T. W. Parkinson.....	Waukesha.
L. Nicholson.....	Eleva.	A. J. Dopp.....	Waukesha.
A. A. Arnold.....	Galesville.	Oscar F. Jones.....	Oconomowoc.
A. T. Twesme.....	Galesville.	John A. Kelly.....	Oconomowoc.
Geo. Mathys.....	Arcadia.	WAUPACA CO.—	
Earl F. Hensel.....	Whitehall.	A. S. McDonald.....	Marion.
VERNON CO.—		G. H. Putnam.....	New London.
C. M. Butt, Sr.....	Viroqua.	James McNeil.....	Clintonville.
H. P. Proctor, Sr.....	Viroqua.	R. F. Taggart.....	Weyauwega.
S. R. Pollard.....	Viroqua.	WAUSHARA CO.—	
A. F. Drew.....	La Farge.	John H. Thomas.....	Berlin.
Amund Bjeland.....	Viroqua.	John Clark.....	Wautoma.
Roger Williams.....	Hillsboro.	W. H. Fields.....	Plainfield.
VILAS CO.—		D. G. Sargent.....	Plainfield.
Finn Lawler.....	Eagle River.	WINNEBAGO CO.—	
Geo. E. O'Connor.....	Eagle River.	W. C. Kimball.....	Oshkosh.
Daniel Graham.....	Eagle River.	W. W. Waterhouse.....	Oshkosh.
Frank Beardsley.....	Eagle River.	Wm. C. Bouck.....	Oshkosh.
WALWORTH CO.—		Fred A. Kaerwer.....	Oshkosh.
J. W. Page.....	Elkhorn.	W. J. Foulkes.....	Oshkosh.
Lewis G. Brown.....	Lake Geneva.	J. M. Pleasants.....	Menasha.
E. L. Von Suessmilch.....	Delavan.	WOOD CO.—	
F. Henry Kiser.....	Whitewater.	B. M. Vaughan.....	Grand Rapids.
WASHBURN CO.—		Geo. P. Hambrecht.....	Grand Rapids.
P. C. Leonard.....	Shell Lake.	E. M. Deming.....	Marshfield.
J. L. Jones.....	Spoooner.		

WISCONSIN STATE AND NATIONAL BANKS.

ALBERT E. KUOLT, Commissioner of Banking.

Abstract of reports of state and mutual savings banks, and trust companies of Wisconsin, at the close of business, November 26th, 1912, and comparison with the last report, September 4th, 1912.

	Nov. 26, 1912.	Sept. 4, 1912.
Number of banks	607	599
RESOURCES.		
	Dollars.	Dollars.
Loans and discounts	\$141,289,108 69	\$135,621,390 73
Overdrafts	993,915 79	712,220 48
U. S., state, municipal and other bonds	22,487,274 39	22,203,464 74
Premium on bonds	39,609 90	39,549 56
Stocks and other securities	692,370 14	573,487 61
Banking house and furniture and fixtures	4,938,121 86	4,721,621 06
Other real estate owned	596,592 75	569,456 61
Due from approved reserve banks	27,245,655 74	29,355,294 05
Due from other banks	1,787,742 49	2,256,057 45
Checks on other banks and cash items	716,063 64	739,848 48
Exchanges for clearing house	676,842 94	1,318,187 97
Gold coin	2,037,017 00	2,057,093 50
Silver coin	703,877 00	734,607 50
U. S. and National currency	4,749,415 00	4,542,134 00
Nickels and cents	84,963 97	86,763 73
Expense account	22,004 60	31,372 76
Other resources	40,322 62	56,800 07
Total	\$299,037,498 52	\$205,619,366 30
LIABILITIES.		
Capital stock paid in	\$29,011,650 00	\$19,813,650 00
Surplus fund	5,392,144 36	5,365,201 14
Undivided profits, less current expenses and taxes paid	3,907,584 42	2,968,795 38
Due to banks—deposits	3,310,325 82	3,080,638 98
Dividends unpaid	3,740 70	8,406 90
Individual deposits subject to check	50,561,353 52	51,968,029 93
Demand certificates of deposit	18,418,755 58	17,713,821 21
Time certificates of deposit	64,136,652 29	62,569,050 45
Savings deposits	39,694,518 25	38,644,038 60
Certified checks	79,804 11	87,025 33
Cashier's checks outstanding	501,384 36	480,473 94
Debentures	469,296 25	450,198 14
Special	763,366 99	689,699 13
Postal Savings	6,638 12	5,859 43
Due as executor, administrator, guardian, etc.	563,850 20	745,180 03
Notes and bills rediscounted	706,168 06	576,459 21
Bills payable	383,532 55	334,219 72
Other liabilities	121,732 94	127,018 73
Total	\$209,037,498 52	\$205,619,366 30
Total Resources November 26th, 1912.....	\$299,037,498 52	\$209,037,498 52
“ “ December 5th, 1911		186,003,546 94
Increase		\$23,033,951 58

NATIONAL BANKS.

An abstract of statements of the 128 national banks located in Wisconsin, prepared under the direction of the Comptroller of the Currency, and furnished me through his courtesy, is here presented:

ABSTRACT

of statements of 128 national banks of Wisconsin at the close of business on November 26, 1912.

RESOURCES.	Dollars.	LIABILITIES.	Dollars.
Loans and discounts	\$110,808,915 00	Capital stock paid in.....	\$17,580,000 00
Overdrafts	338,162 51	Surplus fund	7,776,650 00
U. S. bonds to secure circulation	13,007,970 00	Undivided profits, less current expenses and taxes paid	4,239,378 32
U. S. Bonds to secure U. S. deposits	538,000 00	National bank-notes outstanding	12,930,590 00
Other bonds to secure U. S. deposits	1,682,649 41	Due to other national banks	6,330,779 96
U. S. bonds on hand.....	63,950 00	Due to state banks and bankers	10,540,935 34
Premium on U. S. bonds....	55,702 43	Due to trust companies and savings banks	1,024,022 58
Bonds, securities, etc.....	23,384,538 66	Due to approved reserve agents	626,975 09
Banking house, furniture and fixtures	3,043,404 20	Dividends unpaid	2,965 84
Other real estate owned....	233,616 18	Individual deposits	131,516,629 92
Due from national banks (not reserve agents)	4,244,452 69	U. S. deposits	599,804 41
Due from state banks and bankers	3,004,956 39	Deposits of U. S. disbursing officers	405,989 75
Due from approved reserve agents	20,473,142 15	Postal savings deposits....	551,256 70
Checks and other cash items	522,187 75	Bonds borrowed	19,000 00
Exchanges for clearing house	873,352 48	Notes and bills redi-counted	84,378 44
Notes of other national banks	634,402 00	Bills payable	110,000 00
Fractional currency, nickels and cents	63,254 03	Reserved for taxes.....	268,887 47
Specie (including gold certificates)	8,894,385 70	Liabilities other than those above stated	43,878 57
Legal tender notes.....	2,119,839 00		
Redemption fund with treasurer U. S.	637,798 59		
Due from Treasurer U. S....	62,462 59		
Total	\$194,652,122 39	Total	\$194,652,122 39

COUNTY OFFICERS.

County.	County Seat.	County Clerk.	Treasurer.
Adams	Friendship	Almer J. Soley	Frank E. Parks.
Ashland	Ashland	Theo. R. Yankee	Nellie M. Archibald.
Barron	Barron	T. T. Hazelberg	Geo. E. Carr.
Bayfield	Washburn	Nels M. Oscar	Alfred Froseth.
Brown	Green Bay	Elmer S. Hall	Andrew Reis.
Buffalo	Alma	James McCabe	Theo Scharr.
Burnett	Grantsburg	Thos. Tollefson	Phillip Carlson.
Calumet	Chilton	Edward G. Hart	August Roethke.
Chippewa	Chippewa Falls	Wm. N. Hebert	Anton Solberg.
Clark	Neillsville	Myron E. Wilding	Ole C. Anderson.
Columbia	Portage	E. E. Price	Wm. J. Dunn.
Crawford	Prairie du Chien	Frank Gander	L. T. Copsy.
Dana	Madison	G. J. Fjelstad	R. W. Davis.
Dodge	Juneau	Louis G. Pautsch	Carl Hilgendorf.
Door	Sturgeon Bay	Earl M. LaPlant	Emil Miller.
Douglas	Superior	William J. Leader	Frank J. Kenyon.
Dunn	Menomonie	Frank Pieper	John C. Hardy.
Eau Claire	Eau Claire	John H. Nygaard	Chas. A. Singel.
Florence	Florence	James J. Pontbriand	Geo. W. Parmenter
Fond du Lac	Fond du Lac	Alfred S. Wilkinson	J. J. Gromme.
Forest	Crandon	Clyde G. Warnick	Henry Popry.
Grant	Lanester	E. E. McCoy	W. C. Livingston.
Green	Monroe	John W. Stewart	James O. Fiddler.
Green Lake	Green Lake	Samuel Scholes	George S. Thrasher.
Iowa	Dodgeville	Richard E. Gribble	Wm. D. Pridcaux.
Iron	Hurley	Willard D. Tyler	Frank J. Trjer.
Jackson	Black River Falls	N. T. Johnson	James E. Dimnick.
Jefferson	Jefferson	John T. Welch	C. C. Nettesheim.
Juneau	Mauston	S. E. Phillips	James Timbers.
Kenosha	Kenosha	Russell H. Jones	Philip Harman, Jr.
Kewaunee	Kewaunee	Jos. G. Walecka	W. H. O'Brien.
La Crosse	La Crosse	Bert A. Jolivet	Wm. G. Garbers.
Lafayette	Darlington	Robert E. VanMatre	Fred H. Hillery.
Langlade	Antigo	V. P. Rath	Henry P. Ings.
Lincoln	Merrill	Jon. Brandt	August J. Braun.
Manitowoc	Manitowoc	Arthur J. Anton	Theo. O. Anderson.
Marathon	Wausau	Louis H. Cook	John Schripke.
Marinette	Marinette	H. B. Pederson	Loren O. Robeck.
Marquette	Montello	Wm. Guderjohn	Emil Knopp.
Milwaukee	Milwaukee	Louis G. Widule	Theo. Dammann.
Monroe	Sparta	T. R. Talbot	J. C. Meyers.
Oconto	Oconto	Hunter C. Orr	Arthur E. Cleveland.
Oneida	Rhineland	William H. Carr	Pat Cain.
Outagamie	Appleton	William F. Wolf	John Coppes.
Ozaukee	Port Washington	M. G. Bohan	W. P. Jochem.
Pepin	Durand	W. C. Richardson	H. A. Miles.
Pierce	Ellsworth	Ole J. Hohl	Edward H. Pamers.
Polk	Balsam Lake	N. P. Swanson	Chas. Edman.
Portage	Stevens Point	A. E. Bourn	Geo. F. Hebard.
Price	Phillips	W. H. Lippels	C. F. Glissendorf.
Racine	Racine	W. J. Hay	Jos. J. Patrick.
Richland	Richland Center	W. A. Lawton	Frank Driskill.
Rock	Janesville	Howard W. Lee	F. F. Livermore.
Rusk	Ladysmith	F. E. Monroe	O. A. Sargent.
St. Croix	Hudson	H. S. Offerdahl	Chris. Nobel.
Sauk	Baraboo	Sanford H. Wood	James H. Maslin.
Sawyer	Hayward	John Berger	Ole Toustad.
Shawano	Shawano	Otto O. Wiegand	A. H. Gustman.
Sheboygan	Sheboygan	Chas. W. Fisher	Chas. M. Ries.
Taylor	Medford	Carl Herrmann	Hy Manner.
Trempealeau	Whitehall	P. K. Risberg	John F. Hager.
Vernon	Viroqua	Berlie Moore	Amund Belland.
Vilas	Eagle River	W. A. Bradford	Frank A. Hall.
Walworth	Elkhorn	Grant D. Harrington	Julius M. Ellsworth.
Washburn	Shell Lake	P. E. Leonard	A. F. Cameron.
Washington	West Bend	Anton Thielmann	Anton Mueller.
Waukesha	Waukesha	Ray M. Funk	James Seller.
Waupaca	Waupaca	Lewis F. Shoemaker	E. L. Darling.
Waushara	Wautoma	Ward B. Stilwell	A. J. Thompson.
Winnebago	Oshkosh	John J. Fish	Carrol H. Lerraber
Wood	Grand Rapids	F. H. Eberhardt	Nate Anderson.

COUNTY OFFICERS—Continued.

County.	County Seat.	District Attorney.	Sheriff.
Adams	Friendship	Charles H. Gilman	Loll Harris.
Ashland	Ashland	W. Stanley Smith	Chas. L. Kleinstelber.
Barron	Barron	Chas. A. Taylor	Robert A. Phillips.
Bayfield	Washburn	Charles T. Morris	Max Hoppie.
Brown	Green Bay	M. E. Davis	George Kolocheski.
Buffalo	Alma	Theo. Buehler	John Vollmer.
Burnett	Grantsburg	Clive J. Strang	Gust. A. Olson.
Calumet	Chilton	James Kirwan	Charles Groeschel.
Chippewa	Chippewa Falls	Alexander Wiley	James Connell.
Clark	Neillsville	W. J. Rush	Harry Hewett.
Columbia	Portage	David Bouge	Wm. K. MacKenzie.
Crawford	Prairie du Chien	M. R. Munson	John Harris.
Dane	Madison	R. N. Nelson	G. L. Erdahl.
Dodge	Juneau	J. F. Malone	Joseph Hinkes.
Door	Sturgeon Bay	Henry Graass	Ben Miller.
Dunn	Superior	Archibald McKay	Gustaf Carlson.
Eau Claire	Eau Claire	C. R. Freeman	Ferdinand Mortensen.
Florence	Florence	Fred Arnold	Henry G. Neher.
Fond du Lac	Fond du Lac	Max Sells	James J. A. Krigg.
Forest	Crandon	Thomas C. Downs	Detlef Fick.
Grant	Lancaster	Joseph T. Sims	Martin Georgeson.
Green	Monroe	H. E. Carthew	Wm. B. Dyer.
Green Lake	Green Lake	Wm. H. McGrath	Henry L. Ball.
Iowa	Green Lake	Wm. E. Cavanaugh	Gustaf A. Weinkauff.
Iron	Dodgeville	Jas. E. O'Neill	John T. Williams.
Jackson	Hurley	Wm. T. Lennon	Frank M. Duffy.
Jefferson	Black River Falls	L. Olson Ellis	I. S. Hollenback, Jr.
Juneau	Jefferson	L. W. Mislete	C. A. Vaughn.
Kenosha	Mauston	T. H. Hanson	R. D. Chamberlain.
Kewaunee	Kenosha	Alfred L. Drury	F. W. B. Archer.
La Crosse	Kewaunee	O. H. Bruemmer	J. J. Kulhanek.
Lafayette	La Crosse	David S. Law	John A. Weber.
Langlade	Darlington	Charles F. McDaniel	Joseph Coulthard.
Lincoln	Antigo	Clarence J. Te Selle	C. Edward Jones.
Manitowoc	Merrill	Albert H. Smith	Emil E. Knorr.
Marathon	Manitowoc	John J. Healy	Herman C. Schuette.
Marinette	Wausau	Ed. P. Gorman	Herman J. Abraham.
Marquette	Marinette	Edward W. Miller	Chas. A. Budlong.
Milwaukee	Montello	John A. Metzler	Thos. O'Connor.
Monroe	Milwaukee	Edward Yockey	Lawrence McGreal.
Oconto	Sparta	Thorwald P. Abel	Leo Veith.
Oneida	Oconto	Adolph P. Lehner	Albert Rusch.
Outagamie	Rhineland	A. J. O. Melis	Chas. Asmundern.
Ozaukee	Appleton	Francis J. Rooney	Martin Verhagen.
Pepin	Port Washington	W. F. Schanen	G. P. Scharl.
Pierce	Durand	P. R. Newcomb	Chas. Rands.
Polk	Ellsworth	George Thompson	Ray H. Hyatt.
Portage	Balsam Lake	C. S. Roberts	O. H. Peterson.
Price	Stevens Point	D. S. Sichelsteel	John F. Kubisiak.
Racine	Phillips	Chas. E. Lovett	Mat. Christianson.
Richland	Racine	Wm. W. Storms	George Wherry.
Rock	Richland Center	Edgar Ewers	W. F. Fogo.
Rusk	Janesville	Stanley C. Dunwiddie	Cassius S. Whipple.
St. Croix	Ladysmith	Charles Kirwan	O. H. McNally.
Sauk	Hudson	Nelson O. Varnum	Charley Moe.
Sawyer	Baraboo	James H. Hill	William Welk.
Shawano	Hayward	Sam J. Williams	M. E. Madden.
Sheboygan	Shawano	Alvin M. Anderson	Charles E. Otto.
Taylor	Sheboygan	Wm. B. Collins	Robt. J. Fischer.
Trempealeau	Medford	John B. Hagarty	C. Kelnhofer.
Vernon	Whitehall	Earl F. Hensel	Carl Jahr.
Vilas	Viroqua	Geo. W. McKibbin	Andrew Hovland.
Walworth	Eagle River	George E. O'Connor	Joseph T. Nemacheck.
Washburn	Elkhorn	Robert C. Buckley	Walter E. Babeock.
Washington	Shell Lake	Bruce Fleming	James A. Johnson.
Waukesha	West Bend	H. A. Sawyer	Gust Benike.
Waupaca	Waukesha	Newton W. Evans	Edward Gibson.
Waushara	Waupaca	Llewellyn Cole	J. L. Tollefson.
Winnebago	Waubesa	Gad Jones	John H. Emigh.
Wood	Oshkosh	D. E. McDonald	Edwin R. Zweifel.
	Grand Rapids	Charles E. Briere	Albert J. Cowell.

COUNTY OFFICERS—Continued.

County.	County Seat.	Register of Deeds.	Clerk of Court.
Adams	Friendship	Alan Galbraith	Claude B. Meteyard.
Ashland	Ashland	W. C. Knowles	Thos. N. Upthegrove.
Barron	Barron	Chas. D. Blassinghas.	D. S. Grilley.
Bayfield	Washburn	Nels Myhre	Frederick A. Bell.
Brown	Green Bay	Jacob Busch	James W. McNevis.
Buffalo	Alma	Ole J. Pauson	Chas. A. Kaste.
Burnett	Grantsburg	And A. Anderson	Jas. C. Jensen.
Calumet	Chilton	Henry H. Grove	Michael Schwarz.
Chippewa	Chippewa Falls	Edgar Firth	Rudolph Emerson.
Clark	Neillsville	E. J. Rossman	George A. Ure.
Columbia	Portage	Geo. W. Morrison	David R. Owen.
Crawford	Prairie du Chien	Albert Weeks	Arthur B. Curran.
Dane	Madison	J. G. Kroken	N. P. Stenjem.
Dodge	Juneau	W. T. Schwantz	John Clifford.
Door	Sturgeon Bay	Otto Nelson	Frank Welver.
Douglas	Superior	Oscar Ahlgren	Charles Wickstrom.
Dunn	Menomonie	Edward C. Quilling	Ole N. Oleson.
Eau Claire	Eau Claire	Anton M. Anderson	Hans S. Lund.
Florence	Florence	W. C. Haberkoon	Geo. W. Baird.
Fond du Lac	Fond du Lac	Emil C. Kraemer	W. F. Sealy.
Forest	Crandon	Andrew Oettinger	William Bassett.
Grant	Lancaster	R. I. Dugdale.	George W. Barrows.
Green	Monroe	Frank E. Corson	Thos. Luchsinger.
Green Lake	Green Lake	James Leigh	Irvin M. Chapel.
Iowa	Dodgeville	Thos J. Paynter	Wm. E. Williams.
Iron	Hurley	John C. Flanagan	Frank E. Atwood.
Jackson	Black River Falls	Hans K. Hanson	Albert Knutson.
Jefferson	Jefferson	Edward C. Busch	J. C. Brandel.
Juneau	Mauston	George W. Hill	L. Neidenbeck.
Kenosha	Kenosha	Perkins C. Torrey	Benj. M. DeDiemar.
Kewaunee	Kewaunee	Jos. Mahlberg	Carl W. Andre.
La Crosse	La Crosse	Andrew E. Thompson.	C. C. Hamilton.
Lafayette	Darlington	Sever P. Nelson	Joseph B. Chambers.
Langlade	Antigo	Herman A. Friedeman	Anton J. Nowotny.
Lincoln	Merrill	Stephen Geiss	Albert Anderson.
Manitowoc	Manitowoc	Chas. A. Streich	Anthony J. Clark.
Marathon	Wausau	John L. Sell	Kurt A. Beyreis.
Marinette	Marinette	Adeline B. Pratt	Oscar A. Anderson.
Marquette	Montello	Charles R. Roskie	I. C. Brown.
Milwaukee	Milwaukee	Edward H. Mueller	Charles C. Maas.
Monroe	Sparta	W. A. Holden	O. H. Doxrud.
Oconto	Oconto	John Wesner, Jr.	Joseph E. Keefe.
Oneida	Rhineland	Chas. E. Davis	E. C. Sturdevant.
Outagamie	Appleton	Albert G. Koch	A. O. Danielson.
Ozaukee	Port Washington	Wm. Ahlhauser	G. H. Adam.
Peplin	Durand	Henry Brunner	Alfred Biles.
Pierce	Ellsworth	Fred G. Magee	Walter E. Warren.
Polk	Balsam Lake	John H. Towers	John H. McLean.
Portage	Stevens Point	William D. Dealney	Frank H. Timm.
Price	Phillips	Bertrand C. Alm	Henry Neibauer.
Racine	Racine	James Bolton	John Trumbull.
Richland	Richland Center	Chas. Clarson	W. L. Wrightman.
Rock	Janesville	F. P. Smiley	Jesse Earle.
Rusk	Ladysmith	Elmer W. Hill	W. J. Kermott.
St. Croix	Hudson	Alfred Halvorson	G. H. Tappins.
Sauk	Baraboo	Carl M. DuBois	Albert H. Clark.
Sawyer	Hayward	John W. Waters	Alex. Pearson.
Shawano	Shawano	Fred Ainsworth	Frank M. Hoenig.
Sheboygan	Sheboygan	Edwin Koellmer	Wm. Keyes.
Taylor	Medford	W. E. Hibbard	Irwin McCumber.
Trimpealeau	Whitehall	Morris Hanson	Eugene J. Kidder.
Vernon	Viroqua	Thos. O. Mork	Henry C. Gosling.
Vilas	Eagle River	Walter B. Raymond	John Eschenbauch.
Walworth	Elkhorn	Frank G. Holmes	George O. Kellogg.
Washburn	Shell Lake	Frank A. Keeler	Thorsten Evers.
Washington	West Bend	John W. Gehl	Charles P. Mooers.
Waukesha	Waukesha	Frederick M. Slawson.	Elmer M. Webb.
Waupaca	Waupaca	Tom Pipe	Ingebret Ovrom.
Wausara	Wautoma	Guy Mumbrue	W. L. Roberts.
Winnebago	Oshkosh	William H. Jenkyns	John H. Laabs.
Wood	Grand Rapids	E. E. Ames	A. B. Bever.

COUNTY OFFICERS—Continued.

County.	County Seat.	Surveyor.	Coroner.
Adams	Friendship	Mahlon C. Smith	Louis Sollie.
Ashland	Ashland	Jerod W. Day	Theo. Anderson.
Barron	Barron	H. J. Anderson	Amos M. Hanson.
Bayfield	Washburn	Earnest J. Brigham	Allen W. Peaslee.
Brown	Green Bay	Peter D. Larson	John L. Stohr.
Buffalo	Alma		P. Bakke.
Burnett	Grantsburg	Jas. W. Bailey	Nie Berg.
Calumet	Chilton	William W. Larson	Henry Larson
Chippewa	Chippewa Falls	John J. Hogen	Wm. Huntley, Sr.
Clark	Nellsville	Sherman F. Hewett	Chas. McSorley, Sr.
Columbia	Portage	Chas. E. Corning	Charles Johnson.
Crawford	Prairie du Chien	Albert Hurbut	M. W. Lynch.
Dane	Madison	P. H. Hintze	Michael Manning.
Dodge	Juneau	Geo. W. Morse	Henry Halen.
Door	Sturgeon Bay	Joseph Bonche	Zina A. Downs.
Douglas	Superior	Frank Richardson	Frank Hintzman.
Dunn	Menomonie	A. T. Thompson	Robt. H. Stokes.
Eau Claire	Eau Claire	Wesley Baker	G. C. Youngs.
Florence	Florence	Geo. Kinnear	S. B. Mahoney.
Fond du Lac	Fond du Lac	Geo. W. Marshall	James W. Crawford.
Forest	Crandon	Arthur M. Rogers	William Walter.
Grant	Lancaster		Frank A. Shriner.
Green	Monroe	Paul V. Hodges	George W. Morton.
Green Lake	Green Lake	Robert H. Spragg	S. W. Dawson.
Iowa	Dodgeville	R. L. Joiner	Chas. Gutekunst.
Iron	Hurley	Adam Devine	Dr. Eugene Krohn.
Jackson	Black River Falls	C. M. Keach	John S. Meldean.
Jefferson	Jefferson	W. G. Mack	Ottis G. Loomis.
Juneau	Mauston	John T. Patterson	Herbert C. Millager.
Kenosha	Kenosha	John J. Williams	M. J. Rice.
Kewaunee	Kewaunee	Anton Goettstein	Herman Langstadt.
La Crosse	La Crosse	George P. Bradish	P. W. Leitzel.
Lafayette	Darlington	George A. Marshall	John A. Keen.
Langlade	Antigo	Malcolm Hutchinson	James O'Reilly.
Lincoln	Merrill	Louis Kleinschmidt	Louis Falge.
Manitowoc	Manitowoc	Otto Gass	Dr. Ray M. Frawley.
Marathon	Wausau	Wm. H. Gowen	James Tweedie.
Marinette	Marinette	James E. Murphy	E. J. Ziegler.
Marquette	Montello	Geo. E. Phillips	Frank Luehring.
Milwaukee	Milwaukee	Harold C. Webster	Carl Rose.
Monroe	Sparta	Fred Holden	Malachy F. Manning.
Oconto	Oconto	Thomas E. Mills	Charles Decanter.
Oneida	Rhineland	David H. Vaughan	Herbert E. Ellsworth
Outagamie	Appleton	Chas. H. Gillett	G. B. Horn.
Ozaukee	Port Washington	Wm. Jahn	J. O. Grotthuss.
Pepin	Durand	Julius Bauer	George Hayer.
Pierce	Ellsworth	Louis Bitzner	Jas. D. Nicholson.
Polk	Balsam Lake	W. H. McCourt	H. D. Boston.
Portage	Stevens Point	Julian F. Marfield	C. D. Fenelon.
Price	Phillips	Frank Henry	Jonas Hoyle.
Racine	Racine	T. Harold Knight	John T. Barth.
Richland	Richland Center	J. M. Appleby	
Rock	Janesville	Robert Caldwell	
Rusk	Ladysmith	Warren Moore	O. B. Ellingboe.
St. Croix	Hudson	G. L. Lamport	George F. Trieb.
Sauk	Baraboo	Gustav Schranke	Otto E. Westedt.
Sawyer	Hayward	Harry Johnson	Gust Johnson.
Shawano	Shawano	J. A. Melendy	Walter A. Garfield.
Sheboygan	Sheboygan	Prof. Grosshensch	Dr. A. J. Knauf.
Taylor	Medford	John A. Logan	Otto Eggert.
Trempealeau	Whitehall	Gerald D. Arnold	S. E. Hutchins.
Vernon	Viroqua	Edw. J. Older	Edw. E. Schmidt.
Vilas	Eagle River	Daniel Graham	Patrick J. Gaffney.
Walworth	Elkhorn	William Child	Frank L. Henn.
Washburn	Shell Lake	L. E. Thomas	A. E. Costello.
Washington	West Bend	H. P. Lambenheimer	William Kippenhan.
Waukesha	Waukesha	Morgan R. Butler	John Schaeffel.
Waupaca	Waupaca	A. W. Millerd	A. D. Barnes.
Waushara	Wautoma	George Ellis	C. F. Youngman.
Winnebago	Oshkosh	William W. Gould	Everett T. Phillips.
Wood	Grand Rapids	Grant Babcock	Chas. Cumberland.

COUNTY OFFICERS—Continued.

County.	County Seat.	County Superintendent.	County Judge.
Adams	Friendship	Maybelle Douglas	John B. Keyes.
Ashland	Ashland	*W. P. Hagman	James McCully
Barron	Barron	L. S. Cheney	C. W. Meadows.
Bayfield	Washburn	Jessie N. Smith	Wm. H. Irish.
Brown	Green Bay	Joseph F. Novitski	Carlton Merrill.
Buffalo	Alma	H. J. Niehaus	Martin L. Fugina.
Burnett	Grantsburg	Clara Jacobson	F. G. Dahlberg.
Calumet	Chilton	L. P. Fox	*George C. Hume.
Chippewa	Chippewa Falls	Bertha Trudelle	Henry Lebeis, Jr.
Clark	Neillsville	*Elizabeth Kennedy	O. W. Schoengarth.
Columbia	Portage	Chester W. Smith	A. F. Kellogg.
Crawford	Prairie du Chien	George Burton	*Alvin B. Peterson.
Dane, 1st District	Madison	Sylvanus Ames	A. G. Zimmerman.
Dane, 2nd District	Madison	Genie A. Laws	
Dodge	Juneau	John Kelley	Charles M. Davison.
Door	Sturgeon Bay	Geo. A. Bassford	Jacob Dehos.
Douglas	Superior	Olga Larson	Lewis S. Larson.
Dunn	Menomonie	John W. Klingman	Wm. S. Swenson.
Eau Claire	Eau Claire	T. Leinenkugel	George L. Blum.
Florence	Florence	L. A. Jones	Frank Waring.
Fond du Lac	Fond du Lac	*Julia Ryder	Aug. E. Richter.
Forest	Crandon	H. A. Kamm	James A. Walsh.
Grant	Lancaster	J. C. Brockert	E. B. Goodsell.
Green	Monroe	J. Carl Penn	John M. Becker.
Green Lake	Green Lake	George V. Kelley	S. G. Potter.
Iowa	Dodgeville	Jesse A. Van Natta	Aldro Jenks.
Iron	Hurley	Charles D. Lennon	*Daniel Reid.
Jackson	Black River Falls	Oren D. Stiehl	Frank Johnson.
Jefferson	Jefferson	A. J. Thorne	Chas. B. Rogers.
Juneau	Mauston	Myrta D. Cuenot	M. L. Bunnell.
Kenosha	Kenosha	J. J. Kerwin	*George W. Taylor.
Kewaunee	Kewaunee	J. E. Sazama	*M. T. Parker.
La Crosse	La Crosse	B. F. Oltman	John Brindley.
Lafayette	Darlington	W. G. Mase	J. B. Simpson.
Langlade	Antigo	A. M. Arveson	John W. Parsons.
Lincoln	Merrill	J. H. Hamlin	Milton C. Porter.
Manitowoc	Manitowoc	C. W. Meisnest	John Chloupek.
Marathon	Wausau	Wenzel Pivernetz	Clyde L. Warren.
Marinette	Wausau	R. C. Ramsay	*Alvin E. Davis.
Marquette	Marinette	Duncan H. Reid	*F. J. Dodge.
Milwaukee	Montello	Hugo A. Pauly	M. S. Sheridan.
Monroe	Milwaukee	M. M. Haney	R. B. McCoy.
Oconto	Sparta	Ellen B. McDonald	Herbert F. Jones.
Oneida	Oconto	F. A. Lowell	*Henry F. Steele.
Outagamie	Rhineland	A. G. Meating	Henry Kreiss.
Ozaukee	Appleton	Richard F. Beger	John E. Uselding.
Pepin	Port Washington	Cynthia Carlisle	W. B. Newcomb.
Pierce	Durand	Oscar F. Mattson	Allen P. Weld.
Polk	Ellsworth	Martin Stenerson	L. A. Coreland.
Portage	Balsam Lake	Frances C. Bannach	John A. Murat.
Price	Stevens Point	May McNely	Asa K. Owen.
Racine	Phillips	G. J. Zimmerman	Max W. Heck.
Richland	Racine	Jacob B. Logue	W. S. McCorkle.
Rock	Richland Center	O. D. Antisdel	John W. Sale.
Rusk	Janesville	Oliver E. Rice	D. W. Maloney.
St. Croix	Ladysmith	H. A. Aune	O. W. Arquist.
Sauk	Hudson	Geo. W. Davies	Wm. T. Kelsey.
Sawyer	Paraboo	Effie M. Harrington	John K. Swenson.
Shawano	Hayward	L. D. Roberts	Frank A. Joekel.
Sheboygan	Shawano	H. C. Dornbush	Paul T. Krez.
Taylor	Sheboygan	Gordon B. Smith	M. A. Buckley.
Trempealeau	Medford	Dan P. Gibson	H. A. Anderson.
Vernon	Whitehall	Henry L. Gardner	Dan. O. Mahony.
Vilas	Viroqua	Grant Cook	*Amos Radcliffe.
Walworth	Eagle River	Helen Martin	Jay F. Lyon.
Washburn	Elkhorn	Neva J. Adams	Albert L. Bugbee.
Washington	Shell Lake	Geo. T. Carlin	Patrick O'Meara.
Waukesha	West Bend	G. B. Rhoads	David W. Agnew.
Waupaca	Waukesha	W. E. Switzer	F. M. Gurnsey.
Waushara	Waupaca	Edward Coates	Geo. P. Sorenson.
Winnebago	Wautoma	H. B. Patch	*Silas Bullard.
Wood	Oshkosh	George Varney	Wm. J. Conway.
	Grand Rapids		

*Appointed to fill vacancy.

SALARIES OF COUNTY OFFICERS IN WISCONSIN FOR 1912.

Counties.	Popula- tion.	Sheriff.	Register of Deeds.	County Treasurer.	District Attorney.	County Clerk.	Clerk Circuit Court.	Surveyor.	Coroner.	County Superin- tendent.	County Judge.
Adams.....	8,604	Fees	Fees	\$600	\$450	\$600	*\$400	\$3	Fees	\$900	*\$500
Ashland.....	21,965	\$1,000	Fees	2,200	1,200	1,500	1,500	Fees	Fees	\$950	1,200
Barron.....	29,114	1,700	\$1,000	900	900	*1,000	*650	Fees	Fees	1,100	1,600
Bayfield.....	15,987	***1,200	1,200	1,200	1,000	1,500	*600	Fees	Fees	900	1,200
Brown.....	54,098	Fees	1,500	1,500	1,200	1,800	1,600	Fees	Fees	1,200	*2,600
Buffalo.....	16,006	Fees	Fees	800	600	1,000	Fees	Fees	\$15	1,000	1,000
Burnett.....	9,026	Fees	Fees	800	500	800	Fees	5	Fees	900	400
Calumet.....	16,701	Fees	Fees	800	600	800	*600	Fees	Fees	1,100	*1,200
Chippewa.....	32,103	*1,800	1,700	1,500	1,000	1,600	*500	5	Fees	1,000	1,800
Clark.....	30,074	Fees	1,716	1,200	1,200	1,800	*300	Fees	Fees	1,200	1,200
Columbia.....	31,129	3,000	1,350	1,350	1,000	*1,350	1,350	Fees	Fees	1,350	2,000
Crawford.....	10,288	Fees	Fees	1,000	800	1,100	*550	Fees	Fees	1,200	1,000
Dane.....	77,435	*2,500	1,800	1,800	1,500	1,700	2,900	Fees	Fees	1,200	3,000
Dodge.....	47,435	*2,500	Fees	1,400	1,300	*1,400	800	Fees	Fees	1,400	2,100
Door.....	18,711	Fees	Fees	800	650	1,300	550	Fees	Fees	1,100	1,900
Douglas.....	47,422	2,500	1,800	3,800	2,200	4,500	1,800	Fees	Fees	1,200	2,000
Dunn.....	35,260	*1,200	Fees	1,000	600	1,000	*500	Fees	Fees	1,200	1,200
Eau Claire.....	32,721	Fees	Fees	1,500	1,200	1,400	1,200	Fees	Fees	900	1,800
Florence.....	3,381	*240	Fees	840	720	1,000	300	Fees	Fees	*240	720
Fond du Lac.....	51,610	Fees	Fees	1,000	1,500	1,400	Fees	\$	Fees	1,050	2,000
Forest.....	6,782	2,500	Fees	1,200	800	*1,200	900	Fees	100	750	900
Grant.....	39,007	Fees	Fees	1,200	1,200	1,200	Fees	Fees	Fees	1,500	1,500
Green.....	21,641	2,700	1,450	900	800	1,400	900	Fees	Fees	1,500	2,000
Green Lake.....	15,491	*1,800	Fees	650	600	900	*400	Fees	Fees	1,200	1,300
Iowa.....	22,497	Fees	Fees	1,000	750	1,000	*450	Fees	Fees	1,100	1,300
Iron.....	8,306	2,000	*200	1,500	1,000	1,500	Fees	Fees	Fees	500	*300
Jackson.....	17,075	Fees	1,200	1,000	700	1,000	*300	Fees	Fees	1,000	700
Jefferson.....	34,303	2,500	1,200	600	1,200	1,100	1,200	Fees	Fees	1,200	2,500
Juneau.....	19,569	1,200	1,200	1,100	600	1,100	*600	Fees	Fees	1,200	1,000
Kenosha.....	32,929	3,500	1,500	1,000	1,500	1,500	1,500	Fees	Fees	1,200	1,800
Kewaunee.....	16,784	700	900	600	500	1,000	550	Fees	Fees	900	1,000
La Crosse.....	43,096	*2,000	Fees	1,200	1,200	1,500	1,200	Fees	100	1,300	*2,200
Lafayette.....	20,075	*1,000	Fees	1,700	800	1,200	*1,000	Fees	Fees	1,100	1,600
Langlade.....	17,062	Fees	Fees	1,200	1,000	1,800	1,000	Fees	300	1,000	900
Lincoln.....	19,064	2,000	Fees	1,200	1,000	1,400	*500	Fees	Fees	1,200	*1,200
Manitowoc.....	44,978	*3,200	*1,900	1,400	1,500	*1,800	*1,600	Fees	Fees	1,500	2,500
Marathon.....	55,054	*2,000	Fees	1,700	*1,800	2,200	300	Fees	Fees	2,600	*1,600

Marinette	33,812	Fees	Fees	1,500	1,000	1,500	*1,300	*30	Fees	+1,200	*1,000
Marquette	10,741	1,000	Fees	700	600	700	600	Fees	Fees	***1,000	1,000
Milwaukee	433,187	5,000	4,000	5,000	5,000	4,000	5,000	5,000	Fees	+1,500	5,000
Monroe	28,881	1,200	1,000	1,000	1,000	1,000	1,000	Fees	Fees	1,000	1,000
Oconto	25,657	2,200	1,200	1,200	700	1,200	850	Fees	Fees	1,350	1,100
Oneida	11,433	*2,400	Fees	1,200	900	1,400	*200	Fees	Fees	1,200	1,200
Outagamie	49,102	Fees	Fees	1,500	1,000	1,600	*500	Fees	Fees	*1,200	2,500
Ozaukee	17,123	Fees	Fees	1,100	600	1,100	*900	Fees	Fees	1,000	*1,000
Pepin	7,577	Fees	*100	650	450	650	*150	Fees	Fees	600	550
Pierce	22,019	Fees	Fees	1,000	600	1,200	1,000	Fees	Fees	1,000	1,200
Polk	21,367	1,450	1,500	1,000	600	1,000	400	Fees	Fees	***1,000	700
Portage	30,945	Fees	Fees	1,200	1,300	1,400	*700	Fees	Fees	900	*1,000
Price	13,795	+1,500	Fees	1,000	*800	1,200	*500	Fees	Fees	+900	800
Racine	57,424	2,000	2,650	1,200	1,800	1,200	1,600	Fees	Fees	1,200	2,500
Richland	18,809	Fees	Fees	800	800	900	Fees	Fees	Fees	1,000	1,200
Rock	55,538	3,200	1,500	1,000	1,000	*1,575	1,700	Fees	Fees	1,800	3,000
Rusk	11,160	1,500	Fees	900	500	1,000	*400	Fees	Fees	1,000	500
St. Croix	25,910	2,500	1,600	1,000	1,100	1,260	1,000	Fees	Fees	1,100	1,500
Sauk	32,869	1,500	Fees	1,200	900	1,200	1,200	Fees	Fees	1,200	1,650
Sawyer	6,227	1,000	Fees	1,000	800	1,000	*300	Fees	Fees	600	600
Shawano	31,884	3,600	1,800	1,200	1,000	1,400	1,000	Fees	Fees	1,300	1,400
Sheboygan	54,888	2,500	1,500	1,200	1,500	1,400	1,500	Fees	Fees	1,200	1,500
Taylor	13,641	*1,500	Fees	1,100	800	1,400	*600	Fees	Fees	1,200	1,000
Trempealeau	22,928	Fees	Fees	800	800	*900	*350	Fees	Fees	900	700
Vernon	28,116	Fees	1,700	1,000	1,000	*1,000	1,000	Fees	Fees	1,700	1,200
Vilas	6,019	*1,800	1,200	1,200	1,200	1,200	*400	Fees	Fees	+800	900
Walworth	29,614	1,800	1,500	1,000	1,200	1,500	1,200	Fees	Fees	1,000	3,600
Washburn	8,196	1,200	Fees	800	800	900	*300	Fees	Fees	1,000	600
Washington	23,784	1,800	Fees	1,000	720	*1,200	*480	Fees	Fees	1,200	1,500
Waukesha	37,100	2,000	1,500	1,000	1,500	1,500	1,500	Fees	Fees	1,200	3,500
Waupaca	32,782	Fees	1,500	1,100	1,000	1,100	Fees	Fees	Fees	1,500	1,800
Waushara	18,886	Fees	1,000	700	500	1,000	*250	Fees	Fees	900	750
Winnebago	62,116	4,500	2,400	2,200	1,800	2,400	1,200	50	Fees	1,300	2,500
Wood	30,583	Fees	Fees	1,400	1,200	1,400	*600	Fees	Fees	1,200	*1,100

*And fees.

***And traveling expenses.

†And expenses.

\$Or per diem.

SALARIES OF COUNTY OFFICERS.

RAILROAD MILEAGE IN WISCONSIN (Italics denote decreases).

NAME OF COMPANY.	Line owned.		Line operated excluding trackage rights.		Total mileage operated on June 30, 1912, including trackage rights.	Mileage railroads in Wisconsin by years.	
	Length miles.	Increase as shown by comparison with report for June 30, 1911. Miles.	Length miles.	Increase as shown by comparison with report for June 30, 1911. Miles.		Year	Miles.
Ahnapee & Western.....	34.00		34.00		34.00	1850	10.30
Ashland, Odanah & Marengo ¹	27.50	<i>3</i>	30.50		32.00	1851	35.48
Bayfield Transfer Railway Company ²	15.86	12	15.86		15.86	1852	71.48
Big Falls Railway Company ³	15.00		9.00	<i>6.00</i>	15.00	1853	90.08
Chicago & Northwestern ⁴	2,079.76	A)189.09	2,141.76	B)173.03	2,164.55	1854	151.90
Chicago, Burlington & Quincy.....	222.49		222.49		223.02	1855	318.78
Chicago, Milwaukee & St. Paul.....	1,774.07		1,774.07		1,783.05	1856	507.75
Chicago, St. Paul, Minneapolis & Omaha ⁵	771.44	<i>.57</i>	771.44	<i>.57</i>	772.72	1857	700.18
Cazenovia & Sauk City.....	5.73		5.73		5.73	1858	761.58
Chicago, Harvard & Geneva Lake ⁶	5.23	<i>.27</i>	5.23	<i>.27</i>	5.23	1859	849.48
Chicago & Lake Superior.....	3.24		3.24		3.24	1860	880.71
Chippewa Valley & Northern.....	18.79		18.79		18.79	1861	900.71
Duluth South Shore & Atlantic.....	110.09		110.09		115.38	1862	957.18
Dunbar & Wausaukee ⁷	14.71	1.21	14.71	1.21	14.71	1863	957.18
Elgin, Joliet & Eastern ⁸			18.98	<i>.54</i>	18.98	1864	1,030.28
Fairchild & Northeastern.....	38.00		38.00		38.00	1865	1,030.28
Great Northern.....	37.47		37.47		43.35	1866	1,030.28
Green Bay & Western.....	225.00		225.00		248.00	1867	1,030.28
Hazelhurst & Southeastern.....	11.00		13.70		23.90	1868	1,039.04
Hillsboro & Northeastern.....	5.00		5.00		5.00	1869	1,140.99
Illinois Central ⁹	91.14	<i>.17</i>	91.14	<i>.17</i>	91.14	1870	1,286.43
Iola & Northern.....	4.70		4.70		4.70	1871	1,798.33
Kewaunee, Green Bay & Western.....	36.70		36.70		36.70	1872	1,975.41
La Crosse & Southeastern.....	40.81		40.81		42.61	1873	2,378.98
Lake Superior Terminal & Transfer ¹⁰	22.42	<i>.31</i>	22.42	<i>.31</i>	22.42	1874	2,465.93
Laona & Northern.....	20.00		20.00		20.00	1875	2,513.92
Marathon County.....	21.50		21.50		21.50	1876	2,647.67
Marinette, Tomahawk & Western. ¹¹	43.77		23.00		23.00	1877	2,707.74
Mattoon Railway Company ¹²	29.36		29.33		29.36	1878	2,798.07
Mineral Point & Northern.....	26.40		26.40		30.60	1879	2,909.90

Minneapolis St. Paul & Sault Ste. Marie ¹³	378.85	7.13	1,299.68	4.33	1,336.71	1880	3,120.92
Milwaukee, Bay View & Chicago ¹⁴	19.43	.99				1881	3,425.92
Northern Pacific ¹⁵	144.37	.67	144.37	.67	145.31	1882	3,702.54
Northwestern Coal Railway Company.....	8.00		8.00		8.00	1883	3,895.58
Oshkosh Transportation Company ¹⁶	4.47					1884	4,259.48
Robbins Railroad Co. ¹⁷	22.25	1.	22.25	1.	22.25	1885	4,336.41
Roddis Lumber & Veneer Company.....	15.00		15.00		15.00	1886	4,748.55
Stanley, Merrill & Phillips ¹⁸	45.62	.01	50.88	.01	55.42	1887	5,082.62
Superior & Southeastern ¹⁹	45.00	6.00	45.00	6.00	45.00	1888	5,272.04
Tomahawk & Eastern.....			20.77		20.77	1889	5,389.54
Whitcomb & Morris.....	7.08		7.08		7.08	1890	5,471.71
Winona Bridge Railway.....	.54		.54		.54	1891	5,548.03
Wisconsin Central ²⁰	920.82	2.74				1892	5,784.57
Wisconsin & Michigan ²¹	70.68		70.68		77.36	1893	5,925.47
Wisconsin & Northern.....	55.86		55.86		55.86	1894	6,003.08
Wisconsin Northwestern.....	25.50		25.30		46.30	1895	6,178.77
Waupaca-Green Bay.....	9.85		9.85		9.85	1896	6,193.31
Total.....	7,524.31		7,586.35		7,747.99	1897	6,205.00
						1898	6,284.16
						1899	6,487.20
						1900	6,592.00
						1901	6,725.15
						1902	6,987.72
						1903	6,862.16
						1904	6,923.34
						1905	7,073.83
						1906	7,077.68
						1907	7,327.74
						1908	7,354.91
						1909	7,419.19
						1910	7,455.95
						1911	7,586.35
						1912	7,747.99

¹ Change in classification. ² Bayfield Harbor & Great Western 6.00 miles. Bayfield. ³ Superior & Minneapolis 6.00 miles. ⁴ Line owned by Wal Spaulding Lumber Co. Decrease in line operated due to 3 miles being abandoned. ⁵ A) 9.59 re-classification, A) purchased (78.48, A) 1.02 constructed. B) 16.03 formerly leased was included in 180.03 purchased. ⁶ Increase of .57 re-alignment. ⁷ Re-survey. ⁸ 1.21 miles of logging spurs not reported last year. ⁹ .54 miles constructed. ¹⁰ Decrease of .17 miles due to re-measurement. ¹¹ .31 miles constructed. ¹² 20.77 leased to Tomahawk & Eastern. ¹³ Operated by C. & N. W. Ry. Co. ¹⁴ 6.28 miles constructed. Increase .85 by re-measurement. Decrease 2.74 miles of line leased. ¹⁵ Correction of error in former report 45 miles. ¹⁶ .54 miles construction. Operated by Elgin, Joliet & Eastern. ¹⁷ Decrease in Main Line Spurs to Industries. ¹⁸ Operated by C. & N. W. Ry. Co. ¹⁹ Decreased last year 1 mile but no explanation given. Increased this year. ²⁰ Increase .01 by re-measurement. ²¹ Increase 6.00 miles. No explanation given. ²² Decreased 2.74 miles by re-measurement. ²³ Error of 17.00 miles in last year's report in Total Mileage Operated column due to inclusion of Yard Tracks and Sidings.

POLITICAL PARTIES AND PLATFORMS.

POLITICAL PARTIES OF THE U. S. AND OF THE STATE OF WISCONSIN 1912.

Nominees of all organizations for President, together with national and state platforms, party organizations and convention dates, together with party nominees as appearing on the official ballot in Wisconsin.

PRESIDENTIAL NOMINEES, 1912.

	Republican—June 18-22.	
President.		Vice President.
WILLIAM TAFT, of Ohio.		* JAMES S. SHERMAN, of New York.
	Democratic—June 25-July 3.	
WOODROW WILSON, of New Jersey.		THOMAS R. MARSHALL, of Indiana.
	Progressive—August 5-7.	
THEODORE ROOSEVELT, of New York.		HIRAM W. JOHNSON, of California.
	Socialist—May 12-17.	
EUGENE V. DEBS, of Indiana.		EMIL S. SEIDEL, of Wisconsin.
	Prohibition—July 10-12.	
EUGENE W. CHAFIN, of Arizona.		AARON S. WATKINS, of Ohio.
	Socialist Labor—April 10.	
ARTHUR REINER, of Massachusetts.		AUGUST GILHAUS, of New York.

*James S. Sherman died on October 30, 1912.

FOR PRESIDENTIAL ELECTORS, 1912.

- Republican*—Sol. Levitan, Aaron M. Brayton, M. V. Deivre, Ray C. Twining, Dwight T. Parker Adolph J. Weidner, Nathaniel Greene, Otto Zander, Chas. A. Leicht, Albert L. Fontaine, Bernard C. Wolter, George Wetherby, Theodore M. Thomas.
- Democrat*—Wendall A. Anderson, Louis C. Bohmrich, Ernest Merton, O. F. Roessler, George Crawford, Joshua Eric Dodge, Rollin B. Mallory, Charles H. Lambert, Ed. Luckow, Ernest C. Zimmerman, John A. Kuypers, Geo. D. Cline, John A. Hobe.
- Prohibition*—William P. Massuere, William R. Nethercut, L. H. Park, W. J. Perry, P. T. James, Chas. Wendt Jr., Augustus C. Forster, V. M. Weeks, O. S. Ballinger, W. T. Johnson, Joseph Volk, Waldemar Ager, T. B. Harmon.
- Social Democrat*—James Sheehan, Daniel Devroey, Nels P. Nielsen, August Harder, Alfred Schneider, Paul Gaucer, Robert Seidel, Robert T. Schuttler, Chas. Johnson, G. C. Kischel, Chas. N. Fuller, Curtis A. Boorman, C. J. Hanson.

Social Labor—Carl Doescher, Chris Brandt, A. M. Maauspeaher, F. Farchmin, S. Orsikowsky, F. Hentschel, Carl Schulz, Carl Pietsch, Otto Gundemann, John W. Carl, O. T. Rosaas, Albert Wang.

Progressive—John Hicks, Wheeler P. Bloodgood, F. Lee Norton, Otto Bismarck Bock, E. J. Baskerville, F. C. Thwaites, Chas. F. Still, Florian Lampert, Will H. McFetridge, Geo. H. Fuller, Henry C. Schultz Jr., L. C. Anderson, Peter Ackerson.

STATE NOMINEES, 1912.

REPUBLICAN.

For Governor, Francis E. McGovern; Lieutenant Governor, Thomas Morris; Secretary of State, J. S. Donald; State Treasurer, Henry Johnson; Attorney-General, Walter C. Owen.

DEMOCRATIC.

For Governor, John C. Karel; Lieutenant Governor, H. Bolens, Secretary of State, A. P. Kealy; State Treasurer, Nic Schmidt; Attorney-General, C. A. Kading.

PROHIBITION.

For Governor, Chas. L. Hill; Lieutenant Governor, J. V. Collins; Secretary of State, H. J. Noyes; State Treasurer, Thos. Edwards; Attorney-General, H. S. Siggelko.

SOCIAL DEMOCRAT.

For Governor, Carl D. Thompson; Lieutenant Governor, H. M. Parks; Secretary of State, Rae Weaver; State Treasurer, H. J. Ammann, Attorney-General, L. D. Joseph.

SOCIAL LABOR.

For Governor, Wm. H. Curtis; Lieutenant Governor, J. Vierthaler; Secretary of State, Wm. Rossman; Treasurer, Nic Semmelhack; Attorney-General, J. W. Swanson.

ORGANIZATION OF NATIONAL PARTIES.

REPUBLICAN PARTY.

Officers of the National Committee.—Chairman, Charles D. Hilles, of New York; secretary, James B. Reynolds of Massachusetts; treasurer George R. Sheldon, of New York; sergeant-at-arms, William F. Store, of Maryland.

Executive Committee.—John T. Adams, Iowa; Fred W. Estabrook, New Hampshire; James P. Goodrich, Indiana; Thomas A. Marlow, Montana; Alvah H. Martin, Virginia; Thomas K. Neidringhaus, Missouri; Samuel A. Perkins, Washington; Newell Sanders, Tennessee; Charles B. Warren, Michigan; Roy O. West, Illinois; Ralph E. Williams, Oregon.

Advisory Committee.—William Barnes Jr., Chairman, New York; Theodore E. Burton, Ohio; Austin Colgate, New Jersey; Thomas H. Devine, Colorado; Phillips Lee Goldsborough, Maryland; John Hays Hammond, Massachusetts; Joseph B. Kealing, Indiana; Adolph Lewisohn, New York; Henry F. Lippitt, Rhode Island; David W. Mulvane, Kansas; Harry S. New, Indiana; Herbert Parsons, New York; Samuel L. Powers, Massachusetts; Elihu Root, New York; George R. Sheldon, New York; Otto F. Stifel, Missouri; Fred W. Upham, Illinois; John Wanamaker, Pennsylvania.

Members of the Committee.—Alabama, P. D. Barker, Mobile; Alaska, W. S. Bayliss, Juneau; Arizona, R. H. Cameron, Grand Canyon; Arkansas, Powell Clayton, Eureka Springs; California, Russ Avery, Los Angeles; Colorado, S. Guggenheim, Denver; Connecticut, C. F. Brooker, Ansonia; Delaware, T. C. du Pont, Wilmington; Dist. of Columbia, Chapin Brown, Washington; Florida, H. S. Chubb, Gainesville; Georgia, H. S. Jackson, Atlanta; Hawaii, C. A. Rice, Honolulu; Idaho, J. W. Hart, Menan; Illinois, Roy O. West, Chicago; Indiana, J. P. Goodrich, Indianapolis; Iowa, J. T. Adams, Dubuque; Kansas, F. S. Stanley, Wichita; Kentucky, J. W. McCulloch, Owensboro; Louisiana, V. Loisel, New Orleans; Maine, Fredrick Hale, Portland; Maryland, W. P. Jackson, Salisbury; Massachusetts, W. Murray Crane, Dalton; Michigan, C. B. Warren, Detroit; Minnesota, E. B. Hawkins, Duluth; Mississippi, L. B. Moseley, Jackson; Missouri, T. K. Niedringhaus, St. Louis; Montana, T. A. Marlow, Helena; Nebraska, R. B. Howell, Omaha; Nevada, H. B. Maxson, Reno; New Hampshire, F. W. Estabrook, Nashua; New Jersey, Franklin Murphy, Newark; New Mexico, C. A. Spiess, Las Vegas; New York, William Barnes Jr., Albany; North Carolina, E. C. Duncan, Raleigh; North Dakota, T. E. Marshall, Oakes; Ohio, Sherman Granger, Zanesville; Oklahoma, J. A. Harris, Wagoner; Oregon, R. E. Williams, Dallas; Pennsylvania, H. B. Wasson, Pittsburgh; Philippines, H. B. McCoy, Manila; Porto Rico, S. Behn, San Juan; Rhode Island, W. P. Sheffield, Newport; South Carolina, J. W. Tolbert, Greenwood; South Dakota; T. Thorson, Canton; Tennessee, N. Sanders, Chattanooga; Texas, H. F. MacGregor, Houston; Utah, Reed Smoot, Provo; Vermont, J. L. Lewis, North Troy; Virginia, A. H. Martin, Norfolk; Washington, S. A. Perkins, Tacoma; West Virginia, ————; Wisconsin, A. T. Rogers, Madison; Wyoming, G. E. Pexton, Evanston.

PLATFORM OF THE REPUBLICAN PARTY.

Adopted at Chicago, Ill., June 18, 1912.

The Republican party, assembled by its representatives in national convention, declares its unchanging faith in government of the people, by the people, for the people; we renew our allegiance to the principles of the Republican party and our devotion to the cause of Republican institutions established by the fathers. It is appropriate that we should now recall with a sense of veneration and gratitude the name of our first great leader, who was nominated in this city, and whose lofty principles and superb devotion to his country are an inspiration to the party he honored—Abraham Lincoln. In the present state of public affairs we should be inspired by his broad statesmanship and by his tolerant spirit toward men.

The Republican party looks back upon its record with pride and satisfaction, and forward to its new responsibilities with hope and confidence. Its achievements in government constitute the most luminous pages in our history. Our greatest national advance has been made during the years of its ascendancy in public affairs. It has been genuinely and always a party of progress; it has never been either stationary or reactionary. It has gone from the fulfillment of one great pledge to the fulfillment of another in response to the public need and to the popular will. We believe in our self-controlled representative democracy which is a government of laws, not of men, and in which order is the prerequisite of progress.

The principles of the constitutional government, which make provision for orderly and effective expression of the popular will, for the protection of civil liberty and the rights of men, and for the interpretation of the law by an untrammelled and independent judiciary, have proved themselves capable of sus-

taining the structure of a government which, after more than a century of development, embraces one hundred millions of people, scattered over a wide and diverse territory, but bound by common purposes, common ideals, and common affection to the constitution of the United States. Under the constitution and the principles asserted and vitalized by it, the United States has grown to be one of the great civilized and civilizing powers of the earth. It offers a home and an opportunity to the ambitious and industrious from other lands. Resting upon the broad basis of a people's confidence and a people's support, and managed by the people themselves, the government of the United States will meet the problems of the future as satisfactorily as it has solved those of the past.

The Republican party is now, as always, a party of advanced and constructive statesmanship. It is prepared to go forward with the solution of those new questions, which social, economic and political development have brought into the forefront of the nation's interest. It will strive, not only in the nation, but in the several states, to enact the necessary legislation to safeguard the public health; to limit effectively the labor of women and children, to protect wage-earners engaged in dangerous occupations; to enact comprehensive and generous workman's compensation laws in place of the present wasteful and unjust system of employers' liability; and in all possible ways to satisfy the just demand of the people for the study and solution of the complex and constantly changing problems of social welfare.

In dealing with these questions it is important that the rights of every individual to the freest possible development of his own power and resources and to the control of his own justly acquired property, so far as those are compatible with the rights of others, shall not be interfered with or destroyed. The social and political structure of the United States rests upon the civil liberty of the individual; and for the protection of that liberty the people have wisely, in the national and state constitutions, put definite limitations upon themselves and upon their governmental officers and agencies. To enforce these limitations, to secure the orderly and coherent exercise of governmental powers, and to protect the rights of even the humblest and least favored individual are the functions of independent courts of justice.

The Republican party reaffirms its intention to uphold at all times the authority and integrity of the courts, both state and federal and it will ever insist that their powers to enforce their process and to protect life, liberty and property shall be preserved inviolate. An orderly method is provided under our system of government by which the people may, when they choose, alter or amend the constitutional provisions which underlie that government. Until these constitutional provisions are so altered or amended, in orderly fashion, it is the duty of the courts to see to it that when challenged they are enforced.

That the courts, both federal and state, may bear the heavy burden laid upon them to the complete satisfaction of public opinion we favor legislation to prevent long delays and the tedious and costly appeals which have so often amounted to a denial of justice in civil cases and to a failure to protect the public at large in criminal cases.

Since the responsibility of the judiciary is so great, the standards of judicial action must be always and everywhere above suspicion and reproach. While we regard the recall of judges as unnecessary and unwise, we favor such action as may be necessary to simplify the process by which any judge found to be derelict in his duty may be removed from office.

Together with peaceful and orderly development at home, the Republican party earnestly favors all measures for the establishment and protection of the peace of the world and for the development of closer relations between the various nations of the earth. It believes most earnestly in the peaceful settlement of international disputes and in the reference of all justifiable controversies between nations to an international court of justice.

The Republican party is opposed to special privilege and to monopoly. It placed upon the statute book the interstate commerce act of 1887, and the important amendments thereto, and the anti-trust act of 1890, and it has consistently and successfully enforced the provisions of these laws. It will take no

backward step to permit the reestablishment in any degree of conditions which were intolerable.

Experience makes it plain that the business of the country may be carried on without fear or without disturbance and at the same time without resort to practices which are abhorrent to the common sense of justice. The Republican party favors the enactment of legislation supplementary to the existing anti-trust act which will define as criminal offense those specific acts that uniformly mark attempts to restrain and to monopolize trade, to the end that those who honestly intend to obey the law may have a guide for their action and that those who aim to violate the law may the more surely be punished.

The same certainly should be given to the law prohibiting combinations and monopolies that characterize other provisions of commercial law in order that no part of the field of business opportunity may be restricted by monopoly or combination that business success honorably achieved may not be converted into crime and that the right of every man to acquire commodities, and particularly the necessaries of life, in an open market uninfluenced by the manipulation of trust or combination may be preserved.

In the enforcement and administration of federal laws governing interstate commerce and enterprises impressed with a public use engaged therein, there is much that may be committed to a federal trade commission, thus placing in the hands of an administrative board many of the functions now necessarily exercised by the courts. This will promote promptness in the administration of the law and avoid delay and technicalities incident to court procedure.

We reaffirm our belief in a protective tariff. The Republican tariff policy has been of the greatest benefit to the country, developing our resources, diversifying our industries, and protecting our workmen against competition with cheaper labor abroad, thus establishing for our wage earners the American standard of living. The protective tariff is so woven into the fabric of our industrial and agricultural life that to substitute for it a tariff for revenue only would destroy many industries and throw millions of our people out of employment. The products of the farm and of the mine should receive the same measure of protection as other products of American labor.

We hold that the import duties should be high enough while yielding a sufficient revenue to protect adequately American industries and wages. Some of the existing import duties are too high, and should be reduced. Readjustments should be made from time to time to conform to changed conditions and to reduce excessive rates, but without injury to American industry. To accomplish this correct information is indispensable. This information can best be obtained by an expert commission, as the large volume of useful facts contained in the recent reports of the tariff board has demonstrated.

The pronounced feature of modern industrial life is its enormous diversification. To apply tariff rates justly to these changing conditions requires closer study and more scientific methods than ever before.

The Republican party has shown by its creation of a tariff board, its recognition of this situation and its determination to be equal to it. We condemn the Democratic party for its failure either to provide funds for the continuance of this board or to make some other provision for securing the information requisite for intelligent tariff legislation. We protest against the Democratic method of legislating on these vitally important subjects without careful investigation.

We condemn the Democratic tariff bills passed by the house of representatives of the Sixty-second congress, as sectional, as injurious to the public credit, and as destructive of business enterprise.

The steadily increasing cost of living has become a matter not only of national but of world wide concern. The fact that it is not due to the protective tariff system is evidenced by the existence of similar conditions in countries which have a tariff policy different from our own, as well as by the fact that the cost of living has increased while rates of duty have remained stationary or been reduced.

The Republican party will support a prompt scientific inquiry into the causes which are operative, both in the United States and elsewhere, to increase the

cost of living. When the exact facts are known, it will take the necessary steps to remove abuses that may be found to exist, in order that the cost of the food, clothing and shelter of the people may in no way be unduly or artificially increased.

The Republican party has always stood for a sound currency and for safe banking methods. It is responsible for the resumption of specie payments, and for the establishment of the gold standard. It is committed to the progressive development of our banking and currency system. Our banking arrangements to-day need further revision to meet the requirements of current conditions. We need measures which will prevent the recurrence of money panics and financial disturbances and which will promote the prosperity of the business and the welfare of labor by producing constant employment.

We need better currency facilities for the movement of crops in the west and south. We need banking arrangements under American auspices for the encouragement and better conduct of our foreign trade. In attaining these ends, the independence of individual banks, whether organized under national or state charters, must be carefully protected and our banking and currency system must be safeguarded from any possibility of domination by sectional, financial or political interests.

It is of great importance to the social and economic welfare of this country that its farmers have facilities for borrowing easily and cheaply the money they need to increase the productivity of their land. It is as important that financial machinery be provided to supply the demand of farmers for credit as it is that the banking and currency systems be reformed in the interest of general business. Therefore, we recommend and urge an authoritative investigation of agricultural credit societies and corporations in other countries, and the passage of state and federal laws for the establishment and capable supervision of organization having for their purpose the loaning of funds to farmers.

We reaffirm our adherence to the principle of appointment to public office based on proved fitness, and tenure during good behavior and efficiency. The Republican party stands committed to the maintenance, extension and enforcement of the civil service law, and it favors the passage of legislation empowering the president to extend the competitive service so far as practicable. We favor legislation to make possible the equitable retirement of disabled and superannuated members of the civil service, in order that a higher standard of efficiency may be maintained.

We favor the amendment of the federal employers' liability law so as to extend its provision to all government employes as well as to provide more liberal scale of compensation for injury and death.

We favor such additional legislation as may be necessary more effectually to prohibit corporations from contributing funds, directly or indirectly, to campaigns for the nomination or election of the president, the vice president, senators and representatives in congress.

We heartily approve the recent act of congress requiring the fullest publicity in regard to all campaign contributions, whether made in connection with primaries, conventions or elections.

We rejoice in the success of the distinctive Republican policy of the conservation of our national resources, for their use by the people, without waste and without monopoly. We pledge ourselves to a continuance of such a policy.

We favor such fair and reasonable rules and regulations as will not discourage or interfere with actual bona fide homeseekers, prospectors and miners in the acquisition of public lands under existing laws.

In the interest of the general public, and particularly of the agricultural or rural communities we favor legislation looking to the establishment under proper regulations of a parcel post, the postal rates to be graduated under a zone similar in proportion to the length of carriage.

We approve the action taken by the president and the congress to secure with Russia, as with other countries, a treaty that will recognize the absolute right of expatriation, and that will prevent all discrimination of whatever kind between American citizens, whether native born or alien and regardless of race,

reigion or previous political allegiance. The right of asylum is a precious possession of the people of the United States and it is to be neither surrendered nor restricted.

We believe in the maintenance of an adequate navy for the national defense, and we condemn the action of the Democratic house of representatives in refusing to authorize the construction of additional ships.

We believe that one of the country's most urgent needs is a revived merchant marine. There should be American ships, and plenty of them, to make use of the great American interoceanic canal, now nearing completion.

The Mississippi river is the nation's drainage ditch, its flood waters, gathered from thirty-one states and the Dominion of Canada, constitute an overpowering force which breaks the levees and pours its torrents over many million acres of the richest land in the union, stopping mails, impeding commerce, and causing great loss of life and property. These floods are national in scope and the disasters they produce seriously affect the general welfare. The state unaided cannot cope with this giant problem; hence, we believe the federal government should assume a fair proportion of the burden of its control so as to prevent the disasters from recurring floods.

We favor the continuance of the policy of the government with regard to the reclamation of arid lands; and for the encouragement of the speedy settlement and improvement of such lands we favor an amendment to the law, that will reasonably extend the time within which the cost of any reclamation project may be repaid by the land owners under it.

We favor a liberal and systematic policy for the improvements of our rivers and harbors. Such improvements should be made upon expert information and after a careful comparison of cost and prospective benefits.

We favor a liberal policy towards Alaska to promote the development of the great resources of that district, with such safeguards as will prevent waste and monopoly.

We favor the opening of the coal lands to development through a law leasing the lands on such terms as will invite development and provide fuel for the navy and the commerce of the Pacific ocean, while retaining title in the United States to prevent monopoly.

We ratify in all its particulars the platform of 1908 respecting citizenship for the people of Porto Rico.

The Philippine policy of the Republican party has been and is inspired by the belief that our duty toward the Philippine people is a national obligation which should remain entirely free from partisan politics.

We pledge the Republican party to the enactment of appropriate laws to give relief from the constantly growing evil of induced or undesirable immigration which is inimical to the progress and welfare of the people of the United States.

We favor the speedy enactment of laws to provide that seamen shall not be compelled to endure involuntary servitude and that life and property at sea shall be safeguarded by the ample equipment of vessels with life-saving appliances and with full complements of skilled, able-bodied seamen to operate them.

The approaching completion of the Panama canal, the establishment of a bureau of mines, the institution of postal savings banks, the increased provision made in 1912 for the aged and infirm soldiers and sailors of the republic and for their widows, and the vigorous administration of the law relating to pure food and drugs, all mark the successful progress of Republican administration, and are additional evidence of its effectiveness.

We commend the earnest effort of the Republican administration to secure greater economy and increased efficiency in the conduct of government business, extravagant appropriations and the creation of unnecessary offices are an injustice to the taxpayer and a bad example to the citizen.

We call upon the people to quicken their interest in public affairs to condemn and punish lynchings and other forms of lawlessness, and the strengthening in all possible ways a respect for law and the observance of it. Indifferent citizenship is an evil from which the law affords no adequate protection and for which legislation can provide no remedy.

We congratulate the people in Arizona and New Mexico upon the admission of those states, thus merging in the union in final and enduring form the last remaining portion of our continental territory.

We challenge successful criticism of the sixteen years of Republican administration under Presidents McKinley, Roosevelt and Taft. We heartily reaffirm the indorsement of President McKinley contained in the platform of 1900 and of 1904, and that of President Roosevelt contained in the platform of 1904 and 1908.

We invite the intelligent judgment of the American people upon the administration of William H. Taft. The country has prospered and been at peace under his presidency. During the years in which he had the cooperation of a Republican congress an unexampled amount of constructive legislation was framed and passed in the interest of the people and in obedience to their wish. That legislation is a record on which any administration might appeal with confidence to the favorable judgment of history.

We appeal to the American electorate upon the record of the Republican party, and upon this declaration of its principles and purposes. We are confident that under the leadership of the candidates here to be nominated our appeal will not be in vain; that the Republican party will meet every just expectation of the people whose servant it is; that under its administration and its laws our nation will continue to advance; that peace and prosperity will abide with the people and that new glory will be added to the great republic.

REPUBLICAN STATE CENTRAL COMMITTEE OF WISCONSIN.

Officers—G. E. Scott, chairman; F. A. Lowell, vice-chairman; E. F. Dithmar, secretary; M. B. Olbrich, treasurer.

Executive Committee.—A. W. Sanborn, Ashland; Buchanan Johnson, Plainfield; B. C. Wolter, Appleton; Maurice Morrissey, Delavan; W. J. Hazzard, Milwaukee.

State Central Committee.—First district, T. C. Hendley, Beloit; Maurice Morrissey, Delavan; second district, A. A. Porter, Portage; C. W. Pfeifer, Sheboygan Falls; third district, W. J. Pearce, Dodgeville; M. B. Olbrich, Madison; fourth district, Henry A. Kroening, Milwaukee; Zeno M. Host, Milwaukee; fifth district, W. C. Hazzard, Milwaukee; D. Wittenberg, Milwaukee; sixth district, Wm. Mauthe, Fond du Lac; H. S. Youker, Oshkosh; seventh district, Geo. F. Cooper, Black River Falls; E. F. Dithmar, Baraboo; eighth district, Buchanan Johnson, Plainfield; John King, Wausau; ninth district, H. J. Sanderson, Sturgeon Bay; B. C. Wolter, Appleton; tenth district, J. C. Culver, Eau Claire; Fred J. Bohri, Fountain City; eleventh district, F. A. Lowell, Rhineland; A. W. Sanborn, Ashland.

REPUBLICAN STATE PLATFORM.

The republican party, in convention assembled, responding to the state motto—"Forward"—renews its pledges to maintain fundamental democracy and serve the cause of human betterment. The nation and most of the states now feel the impulse of the great onward movement in which Wisconsin has been the pioneer, through the leadership of our foremost public man, Senator Robert M. La Follette. The principles for which he contended and established here have now become the fundamental guarantee of representative government in all progressive states of the union. The attention of the country is directed to Wisconsin. Its position was never more important than now. Its leadership will help to shape the progress of states and of the nation in the way of making government represent the will of the people.

Nor has the party in this state failed in its duty. Its present record for faithful performance of platform promises has fully justified the confidence reposed in it. With a past record far in advance of any other state, no greater progress has ever been made in any commonwealth in the same time than during the administration of Governor Francis E. McGovern for improvement in the governmental machinery, for the enactment of popular will into law and for social and economic advancement.

In scope, originality, practicability courage, and broad, progressive humanitarianism, the republican state platform of 1910 was without a precedent. In it the fundamental problems of the time were frankly recognized and a definite program was adopted for political and social improvement. When the legislature of 1911 adjourned every pledge was redeemed, every promise was performed and every proposal was enacted into law.

Among the important laws and resolutions passed are the following:

A stringent corrupt practices act that has already curbed the demoralizing use of money in elections.

A presidential primary.

A proposal to amend the constitution to authorize the initiative, the referendum and the recall.

Proposed amendment of the constitution to permit home rule for cities.

A joint resolution designed to make it easier to amend the constitution.

A workmen's compensation act that insures prompt, fair and certain relief in every case of industrial accident. No more important labor law was ever enacted.

An industrial commission law that provides a common sense tribunal for the trial of labor disputes, assist workingmen to secure steady employment and assures them safe and sanitary places to work. This is a pioneer measure of vital significance to the cause of labor.

Comprehensive child labor laws.

A law limiting the hours of labor for women.

With the passage of these and other similar laws Wisconsin now leads her sister state in labor legislation.

The creation of a board of industrial education to promote agricultural, industrial and vocational training.

A law granting state aid for the improvement of highways.

Acts for the conservation of our natural resources, including forests, soil, fish, game and water powers.

A law for the formation of coöperative associations.

An effective weights and measure law.

Establishment of a system of life insurance to be administered at cost by the state.

A law creating the board of public affairs, consisting of seven members all of whom serve without pay. It is the function of this board to make exhaustive investigations of public questions of vital and immediate importance with the view of securing information upon which to base legislative action.

OUR SCHOOLS.

1. No great progressive movement can long continue unless our future citizens are thoroughly prepared to carry it on as citizens and workers. This means the practical education of all our children. In the progressive educational movement, the rural schools have lagged behind. In a great agricultural state like Wisconsin, continued advance is not possible unless the rural schools are preparing men and women of trained intelligence, of human feeling, and of progressive spirit, to take up the work so well begun. The Republican party therefore in this its first and most important plank pledges itself to secure for the rural school better buildings, better sanitation, better equipment, better supervision, and better teaching.

2. In order that Wisconsin shall be the leader in the movement for rural betterment as she has been a leader in other great progressive movements, we pledge specifically the following legislation for rural schools.

RURAL SCHOOLS.

- a. Common sense teaching of practical agriculture.
 - b. Adequate preparation of farmers' daughters in domestic science.
 - c. The gradual introduction of traveling agricultural teachers in every county of the state.
 - d. Extension work under the supervision of county schools of agriculture and a wider application of this work now done by the university.
 - e. Extension to the rural schools of the proven beneficial results that state aid under proper supervision has accomplished in graded schools.
3. We pledge ourselves to a reorganization of the administration of the common schools and the establishment in the department of public instruction of supervisors of agricultural teaching.
4. We pledge ourselves to a thorough investigation of all forces making for rural betterment and for the formulation of a constructive program including:
- a. Making the teaching in the high schools conform to the practical needs of the communities.
 - b. Use of the schools as social centers.
 - c. The gradual establishment of a state system of county agricultural schools.
 - d. Liberal state aid for the consolidation of rural schools.

INCOME TAX.

The income tax law enacted by the last legislature is a progressive measure based upon the sound, economic principle that taxes shall be levied according to ability to pay and that net income is a better measure of such ability than the mere possession of property. Its enactment at this time was prompted by the utter failure and injustice of personal property taxation.

In 1903, in 1905, and again in 1907, the legislature almost unanimously voted in favor of a constitutional amendment to authorize a graduated income tax. In 1908 the people ratified this amendment by a vote of almost three to one and by a majority of more than 50,000. The action of the legislature of 1909 in referring the question to a committee to report to the following legislature resulted in an emphatic demand in the next state platform of every political party for the immediate enactment of such a law. The present law was enacted in 1911 in compliance with this demand.

It was the result of more than two years of work of committees of two legislatures, with the fullest possible discussion, and with the best and most experienced aid obtainable. No better measure could have been prepared in advance of actual trial. The law has already demonstrated its effectiveness to equalize the burdens of taxation. For the first time in the history of the country it has proved a complete success as a revenue producer, yielding over \$3,000,000 the first year, ninety per cent of which will go to support local government. It relieves real estate in part from taxation. It thereby encourages the home builder. It attracts new industries by deferring the tax until profits are actually earned. The wage earner and the farmer participate in its benefits, while it imposes no burden on their income for the support of the family.

We denounce as reactionary and as favoring special interests any suggestion to repeal this law upon the misrepresentations of those who have under former statutes succeeded in evading their just share of the public burden.

It is not an additional tax and was not intended to increase revenues, but is designated to replace the personal property tax, as soon as its efficiency as a revenue producing measure shall be fully demonstrated.

Exposures of the private affairs of individuals and corporations are zealously guarded against as they should be, limiting publicity to the assessment and tax rolls which are and always have been public records.

The law and its administration should be simplified to the end that the citizen may not be put to unnecessary trouble and expense. Other amendments may be necessary to perfect it and fully carry out its purpose of placing the tax

burden equitably where it should be borne but the law is right in principle and should be given a fair trial.

Last year the people of the state of Wisconsin paid in general property taxes \$32,610,975.44. Of this sum \$31,459,835 or 96½ per cent was levied for local purposes to carry on county, city, town, village, and school district government. Only \$1,151,140 or 3½ per cent of all such taxes were levied for state purposes, not one penny of which however, was spent for the maintenance of the state government. It all went to support the university and the normal schools. The state government derives its support from taxes on corporations and inheritances, and from fees and licenses. In ten years the annual tax derived from railway companies alone has increased over \$2,000,000. During the calendar year 1911 over \$1,000,000 were collected in inheritance taxes, largely from non-residents. Because of these new sources of revenue, taxes aggregating \$940,000 were remitted this year, although in addition to the large appropriations of the last legislature for education, forest reserves, and good roads, a new state capitol is being built at an expense of \$1,000,000 a year. Unlike many of its neighbors the state of Wisconsin pays as it goes and has no bonded debt. On the contrary, it now has a balance of over \$2,000,000 in the general fund, all of it drawing interest.

This policy of economy, efficiency and sound financial management, we pledge ourselves to continue.

LABOR LEGISLATION.

The laws enacted two years ago dealing with labor conditions, such as the workmen's compensation law, the child labor law, the law regulating women's labor have been worked out in a satisfactory manner under the able administration of the industrial commission. These laws may need to be strengthened, and it may become safe to render them more elastic.

We advocate for immediate enactment effective legislation to establish minimum wage standards for women in the industries in which female labor predominates.

Occupational diseases should be investigated with a view to the ultimate establishment of an equitable system of compensation for such diseases.

THE HOME.

Firmly believing in the integrity of the home we deplore as a social danger the unnecessary separation of dependent children from destitute mothers, and we favor such legislation as shall ensure the preservation of family life and especially favor provisions by which mothers duly adjudged worthy by competent courts may receive aid from public funds now devoted to maintaining children in institutions where they are deprived of their mother's care when most they need it.

PRISON ADMINISTRATION.

To the end that the state prison may be made self supporting and that prisoners may be employed at labor which shall make it possible to secure profitable employment when they are released, we pledge the abolition of the system of prison contract labor, and the substitution therefor of a system of prison production for state and municipal consumption, the employment of convicts on highways and at such other employment in diversified industries as shall not injuriously conflict with the free labor, and finally the application of a part of the prisoners' earnings to the support of their families.

STOCK PROMOTION.

The enormous sale of worthless corporate stock in recent years has not alone been a heavy drain upon investors but a check to legitimate business enterprises in the discouragement and want of confidence it produces with regard to financial

investments. The principle of the law enacted by the last legislature regulating the promotion of insurance companies now in full effect should be extended to cover every form of corporate organization and promotion for the protection of innocent investors against the purchase of fraudulent and worthless stock.

WATER POWER.

The development of our state as well as the protection of our citizens makes imperative the immediate passage of a water power bill which shall conserve our natural resources and compel their use and development for the welfare of all citizens under careful, scientific, administrative control. We therefore pledge ourselves to secure such an enlightened policy of conservation by statute, if possible, and by constitutional amendment if necessary. We pledge ourselves specifically to the regulation by competent authority of dam construction and the fixing of responsibility for loss of life and property due to the breaking of improperly constructed dams.

UNFAIR TRADE.

We pledge legislation which will prevent the practice of selling commodities at a lower rate or buying them at a higher rate in one section of the state than is charged or paid for the same commodities in another section for the purpose of destroying the business of a competitor.

HOME RULE FOR CITIES.

We pledge the passage of the amendment to the constitution passed by the last session of the legislature, granting to the cities of the state the right to home rule.

INITIATIVE, REFERENDUM, RECALL.

We pledge the passage of the initiative, referendum and recall constitutional amendments passed by the last session of the legislature.

THE LA FOLLETTE PLATFORM.

We endorse the platform presented by the La Follette republicans to the last national republican convention.

AMENDMENT TO THE CONSTITUTION OF THE UNITED STATES.

We endorse the resolution introduced into the United States senate by Senator La Follette to provide for an easier way of amending the constitution of the United States.

APPEALS FROM STATE COURTS.

We endorse the bill now before congress providing for appeals from state courts to the supreme court of the United States where state courts have declared state laws unconstitutional upon the ground that they violate the federal constitution.

DEMOCRATIC PARTY.

Officers of National Committee—William F. McCombs, New York City, chairman; William G. McAdoo, New York City, vice-chairman; Joseph E. Davies, Madison, Wis., secretary; Walker W. Vick, New York City, assistant secretary; Thomas H. Owen, Chicago, assistant secretary; Rolla Wells, St. Louis, Mo., treasurer; John I. Martin, St. Louis, Mo., sergeant-at-arms.

Members of the Committee—*Alabama*—W. D. Jelks, Birmingham, Arizona—Reese M. Ling, Phoenix; *Arkansas*—W. Kavanaugh, Little Rock; *California*—J. B. Sanford, Ukiah; *Colorado*—T. J. McCue, Denver; *Connecticut*—H. S. Cummings, Stamford; *Delaware*—W. Saulsbury, Wilmington; *Florida*—J. T. G. Crawford, Jacksonville; *Georgia*—Clark Howell, Atlanta; *Idaho*—R. H. Elder, Cœur de Alene; *Illinois*—C. Boeschstein, Edwardsville; *Indiana*, T. Taggart, French Lick; *Iowa*, M. J. Wade, Iowa City; *Kansas*, W. F. Sapp, Galena; *Kentucky*, J. C. C. Mayo, Paintsville; *Louisiana*, Robert Ewing, New Orleans; *Maine*, E. L. Jones, Waterville; *Maryland*, J. F. C. Talbot, Lutherville; *Massachusetts*, J. W. Coughlin, Fall River; *Michigan*, E. O. Wood, Flint; *Minnesota*, F. B. Lynch, St. Paul; *Mississippi*, Robert Powell, Jackson; *Missouri*, E. F. Goltra, St. Louis; *Montana*, J. B. Kremer, Butte; *Nebraska*, P. L. Hall, Lincoln; *Nevada*, W. J. Bell, Winnemucca; *New Hampshire*, E. E. Reed, Manchester; *New Jersey*, R. S. Hudspeth, Jersey City; *New Mexico*, A. A. Jones, Las Vegas; *New York*, N. E. Mack, Buffalo; *North Carolina*, J. Daniels, Raleigh; *North Dakota*, John Bruegger, Williston; *Ohio*, E. H. Moore, Columbus; *Oklahoma*, Robert Galbraith, Tulsa; *Oregon*, Will R. King, Portland; *Pennsylvania*, A. M. Palmer, Stroudsburg; *Rhode Island*, G. W. Greene, Woonsocket; *South Carolina*, B. R. Tillman, Trenton; *South Dakota*, Thos. Taubman, Plankinton; *Tennessee*, R. E. Mountcastle, Knoxville; *Texas*, Cato Sells, Cleburne; *Utah*, W. R. Wallace, Salt Lake City; *Vermont*, J. H. Browne, Rutland; *Virginia*, J. T. Ellyson, Richmond; *Washington*, John Pattison, Spokane; *West Virginia*, J. T. McGraw, Grafton; *Wisconsin*, J. E. Davies, Madison; *Wyoming*, J. E. Osborne, Rawlins; *Alaska*—, —, —; *Dist. of Col.*, J. F. Costello, Washington; *Hawaii*, J. H. Wilson, Honolulu; *Porto Rico*, H. W. Dooley, No. 135 Front street, New York City.

NATIONAL DEMOCRATIC PLATFORM.

Adopted at Baltimore, Md., on July 2, 1912.

The following is the platform adopted by the Democratic National Convention: We, the representatives of the Democratic party of the United States, in National Convention assembled, reaffirm our devotion to the principles of Democratic government formulated by Thomas Jefferson and enforced by a long and illustrious line of Democratic Presidents.

We declare it to be a fundamental principle of the Democratic party that the Federal Government under the Constitution has no right or power to impose or collect tariff duties, except for the purpose of revenue, and we demand that the collection of such taxes shall be limited to the necessities of government honestly and economically administered.

The high Republican tariff is the principal cause of the unequal distribution of wealth; it is a system of taxation which makes the rich richer and the poor poorer; under its operations the American farmer and laboring man are the chief sufferers; it raises the cost of the necessities of life to them but does not protect their product or wages. The farmer sells largely in free markets and buys

almost entirely in the protected markets. In the most highly protected industries, such as cotton and wool, steel and iron, the wages of the laborers are the lowest paid in any of our industries. We denounce the Republican pretense on that subject and assert that American wages are established by competitive conditions and not by the tariff.

We favor the immediate downward revision of the existing high and in many cases prohibitive tariff duties, insisting that material reductions be speedily made upon the necessaries of life. Articles entering into competition with trust-controlled products and articles of American manufacture which are sold abroad more cheaply than at home should be put upon the free list.

We recognize that our system of tariff taxation is intimately connected with the business of the country and we favor the ultimate attainment of the principles we advocate by legislation that will not injure or destroy legitimate industry.

We denounce the action of President Taft in vetoing the bills to reduce the tariff in the cotton, woollen, metals, and chemical schedules and the Farmers' Free List bill, all of which were designed to give immediate relief to the masses from the exactions of the trusts.

The Republican party, while promising tariff revision, has shown by its tariff legislation that such revision is not to be in the people's interest; and having been faithless to its pledges of 1908, it should no longer enjoy the confidence of the nation. We appeal to the American people to support us in our demand for a tariff for revenue only.

The high cost of living is a serious problem in every American home. The Republican party, in its platform, attempts to escape from responsibility for present conditions by denying that they are due to a protective tariff. We take issue with them on this subject and charge that excessive prices result in a large measure from the high tariff laws enacted and maintained by the Republican party and from trusts and commercial conspiracies fostered and encouraged by such laws, and we assert that no substantial relief can be secured for the people until import duties on the necessaries of life are materially reduced and these criminal conspiracies broken up.

A private monopoly is indefensible and intolerable. We therefore favor the vigorous enforcement of the criminal as well as the civil law against trusts and trust officials, and demand the enactment of such additional legislation as may be necessary to make it impossible for a private monopoly to exist in the United States.

We favor the declaration by law of the conditions upon which corporations shall be permitted to engage in interstate trade, including, among others, the prevention of holding companies, of interlocking directors, of stock watering, of discrimination in price, and the control by any one corporation of so large a proportion of any industry as to make it a menace to competitive conditions.

We condemn the action of the Republican Administration in compromising with the Standard Oil Company and the Tobacco Trust, and its failure to invoke the criminal provisions of the Anti-Trust law against the officers of those corporations after the court had declared that from the undisputed facts in the record they had violated the criminal provisions of the law.

We regret that the Sherman Anti-Trust law has received a judicial construction depriving it of much of its efficacy, and we favor the enactment of legislation which will restore to the statute the strength of which it has been deprived by such interpretation.

We believe in the preservation and maintenance in their full strength and integrity of the three coordinate branches of the Federal Government—the Executive, the Legislative and the Judicial—each keeping within its own bounds, and not encroaching upon the just powers of either of the others.

Believing that the most efficient results under our system of government are to be attained by the full exercise by the States of their reserved sovereign powers, we denounce as usurpation the efforts of our opponents to deprive the States of any of the rights reserved to them, and to enlarge and magnify by indirection the powers of the Federal Government.

We insist upon the full exercise of all the powers of the Government, both State and National, to protect the people from injustice at the hands of those who seek to make the Government a private asset in business. There is no twilight zone between the Nation and the State in which exploiting interests can take refuge from both. It is as necessary that the Federal Government shall exercise the powers reserved to them, but we insist that Federal remedies for the regulation of interstate commerce and for the prevention of private monopoly shall be added to and not substituted for state remedies.

We congratulate the country upon the triumph of two important reforms demanded in the last national platform, namely, the amendment of the Federal Constitution authorizing an income tax and the amendment providing for the popular election of senators, and we call upon the people of all the states to rally to the support of the pending proposition and secure their ratification.

We note with gratification the unanimous sentiment in favor of publicity, before the election, of campaign contributions, a measure demanded in our national platform of 1908, and at the time opposed by the Republican party, and we commend the Democratic House of Representatives for extending the doctrine of publicity to recommendations, verbal and written, upon which presidential appointments are made, to the ownership and control of newspapers and to the expenditures made by and in behalf of those who aspire to presidential nominations, and we point for additional justification for this legislation to the enormous expenditures of money in behalf of the president and his predecessor in the recent contest for the Republican nomination for president.

The movement toward more popular government should be promoted through legislation in each state which will permit the expression of the preference of the electors for national candidates at presidential primaries.

We direct that the national committee incorporate in the call for the next nominating convention a requirement that all expressions of preference for presidential candidates shall be given and the selection of delegates and alternates be made through a primary election conducted by the party organization in each state where such expression and election are not provided for by state law. Committeemen who are hereafter to constitute the membership of the Democratic National Committee and whose elections is not provided for by law shall be chosen in each state at such primary elections, and the service and authority of committeemen, however chosen, shall begin immediately upon the receipt of their credentials respectively.

We pledge the democratic party to the enactment of a law prohibiting any corporation from contributing to a campaign fund and any individual from contributing any amount above a reasonable maximum.

We favor a single presidential term, and to that end the adoption of an amendment to the constitution making the president of the United States ineligible for reelection, and we pledge the candidate of this convention to this principle.

At this time, when the republican party, after a generation of unlimited power in its control of the federal government, is rent into factions, it is opportune to point to the record of accomplishment of the democratic house of representatives in the sixty-second congress. We indorse its action and we challenge comparison of its record with that of any congress which has been controlled by our opponents.

We call the attention of the patriotic citizens of our country to its record of efficiency economy and constructive legislation.

It has, among other achievements, revised the rules of the house of representatives so as to give to the representatives of the American people freedom of speech and of action in advocating, proposing and perfecting remedial legislation.

It has passed bills for the relief of the people and the development of our country; it has endeavored to revise the tariff taxes downward in the interest of the consuming masses, and thus reduce the high cost of living.

It has proposed an amendment to the Federal Constitution, providing for the election of United States senators by the direct vote of the people.

It has secured the admission of Arizona and New Mexico as two sovereign states.

It has required the publicity of campaign expenses both before and after election and fixed a limit upon the election expenses of United States senators and representatives.

It has also passed a bill to prevent the abuse of the writ of injunction.

It has passed a law establishing an eight-hour day for workmen on all national public work.

It has passed a resolution which forced the president to take immediate steps to abrogate the Russian treaty.

And it has passed the great supply bills which lessen waste and extravagance and which reduce the annual expenses of the government by many millions of dollars.

We approve the measure reported by the democratic leaders in the house of representatives for the creation of a Council of National Defense which will determine a definite naval program with a view to increased efficiency and economy. The party that proclaimed and has always enforced the Monroe Doctrine and was sponsor for the new navy will continue faithfully to observe the constitutional requirements to provide and maintain an adequate and well proportioned navy sufficient to defend American policies, protect our citizens and uphold the honor and dignity of the nation.

We denounce the profligate waste of the money wrung from the people by oppressive taxation through the lavish appropriations of recent republican congresses, which have kept taxes high and reduced the purchasing power of the people's toil. We demand a return to that simplicity and economy which befits a democratic government and a reduction in the number of useless offices, the salaries of which drain the substance of the people.

We favor the efficient supervision and rate regulation of railroads, express companies, telegraph and telephone lines engaged in interstate commerce. To this end we recommend the valuation of railroads, express companies, telegraph and telephone lines by the Interstate Commerce Commission, such valuation to take into consideration the physical value of the property, the original cost, the cost of reproduction, and any element of value that will render the valuation fair and just.

We favor such legislation as will effectually prohibit the railroads, express, telegraph and telephone companies from engaging in business which brings them into competition with their shippers or patrons; also legislation preventing the overissue of stocks and bonds by interstate railroads, express companies, telegraph and telephone lines and legislation which will assure such reduction in transportation rates as conditions will permit, care being taken to avoid reduction that would compel a reduction of wages prevent adequate service, or do injustice to legitimate investments.

We oppose the so-called Aldrich bill or the establishment of a central bank, and we believe the people of the country will be largely freed from panics and consequent unemployment and business depression by such a systematic revision of our banking laws as will render temporary relief in localities where such relief is needed, with protection from control or dominion by what is known as the Money Trust.

Banks exist for the accommodation of the public and not for the control of business. All legislation on the subject of banking and currency should have for its purpose the securing of these accommodations on terms of absolute security to the public and of complete protection from the misuse of the power that wealth gives to those who possess it.

We condemn the present methods of depositing government funds in a few favored banks, largely situated in or controlled by Wall street, in return for political favors, and we pledge our party to provide by law for their deposit by competitive bidding in the banking institutions of the country, national and state, without discrimination as to locality, upon approved securities and subject to call by the government.

Of equal importance with the question of currency reform is the question of rural credits or agricultural finance. Therefore we recommend that an investigation of agricultural credit societies in foreign countries be made, so that it may be ascertained whether a system of rural credits may be devised suitable to conditions in the United States; and we also favor legislation permitting national banks to loan a reasonable proportion of their funds on real estate security.

We recognize the value of vocational education and urge federal appropriations for such training and extension teaching in agriculture in cooperation with the several states.

We renew the declaration in our last platform relating to the conservation of our natural resources and the development of our waterways. The present devastation of the lower Mississippi Valley accentuates the movement for the regulation of river flow by additional bank and levee protection below, and the diversion, storage and control of the flood waters above, and their utilization for beneficial purposes in the reclamation of arid and swamp lands and the development of water power, instead of permitting the floods to continue, as heretofore, agents of destruction.

We hold that the control of the Mississippi river is a national problem. The preservation of the depth of its water for the purpose of navigation, the building of levees to maintain the integrity of its channel and the prevention of the overflow of the land and its consequent devastation, resulting in the interruption of interstate commerce, the disorganization of the mail service and the enormous loss of life and property, impose an obligation which alone can be discharged by the general government.

To maintain an adequate depth of water the entire year and thereby encourage water transportation, is a consummation worthy of legislative attention and presents an issue national in its character. It calls for prompt action on the part of Congress, and the Democratic party pledges itself to the enactment of legislation leading to that end.

We favor the cooperation of the United States and the respective states in plans for the comprehensive treatment of all waterways with a view of coordinating plans for channel improvement with plans of drainage of swamp and overflowed lands, and to this end we favor the appropriation by the federal government of sufficient funds to make surveys of such lands, to develop plans for draining of the same and to supervise the work of construction.

We favor the adoption of a liberal and comprehensive plan for the development and improvement of our inland waterways with economy and efficiency, so as to permit their navigation by vessels of standard draught.

We favor national aid to state and local authorities in the construction and maintenance of post roads.

We repeat our declarations of the platform of 1908 as follows:

"The courts of justice are the bulwarks of our liberties and we yield to none in our purpose to maintain their dignity. Our party has given to the bench a long line of distinguished justices who have added to the respect and confidence in which this department must be jealously maintained. We resent the attempt of the Republican party to raise a false issue respecting the judiciary. It is an unjust reflection upon a great body of our citizens to assume that they lack respect for the courts.

"It is the function of the courts to interpret the laws which the people enact, and if the laws appear to work economic, social or political injustice, it is our duty to change them. The only basis upon which the integrity of our courts can stand is that of unswerving justice and protection of life, personal liberty and property. As judicial processes may be abused, we should guard them against abuse.

"Experience has proved the necessity of a modification of the present law relating to injunction, and reiterate the pledges of our platforms of 1896 and 1904 in favor of a measure which passed the United States senate in 1896, relating to contempt in federal courts and providing for trial by jury in cases of indirect contempt.

"Questions of judicial practice have arisen, especially in connection with industrial disputes. We believe that the parties to all judicial proceedings should be treated with rigid impartiality, and that injunctions should not be issued in any case in which an injunction would not issue if no industrial dispute were involved.

"The expanding organization of industry makes it essential that there should be no abridgment of the right of the wage-earners and producers to organize for the protection of wages and the improvement of labor conditions, to the end that such labor organizations and their members should not be regarded as illegal combinations in restraint of trade.

"We pledge the Democratic party to the enactment of a law creating a department of labor represented separately in the president's cabinet, in which department shall be included the subject of mines and mining."

We pledge the Democratic party, so far as the federal jurisdiction extends, to an employee's compensation law providing adequate indemnity for injury to body or loss of life.

We believe in the conservation and the development, for the use of all the people, of the natural resources of the country. Our forests, our sources of water supply, our arable and our mineral lands, our navigable streams and all the other material resources with which our country has been so lavishly endowed, constitute the foundation of our national wealth. Such additional legislation as may be necessary to prevent their being wasted or absorbed by special or privileged interests should be enacted and the policy of their conservation should be rigidly adhered to.

The public domain should be administered and disposed of with due regard to the general welfare. Reservations should be limited to the purposes which they purport to serve and not extended to include land wholly unsuited therefor. The unnecessary withdrawal from sale and settlement of enormous tracts of public land, upon which tree growth never existed and cannot be promoted, tends only to retard development, create discontent and bring reproach upon the policy of conservation.

The public land laws should be administered in a spirit of the broadest liberality towards the settler exhibiting a bona fide purpose to comply therewith, to the end that the invitation of this government to the landless should be as attractive as possible; and the plain provisions of the Forest Reserve act, permitting homestead entries to be made within the national forests, should not be nullified by administrative regulations which amount to a withdrawal of great areas of the same from settlement.

Immediate action should be taken by congress to make available the vast and valuable coal deposits of Alaska under conditions that will be a perfect guaranty against their falling into the hands of monopolizing corporations, associations, or interests.

We rejoice in the inheritance of mineral resources unequalled in extent, variety or value, and in the development of a mining industry unequalled in its magnitude and importance. We honor the men who, in their hazardous toil underground, daily risk their lives in extracting and preparing for our use the products of the mine, so essential to the industries, the commerce and the comfort of the people of this country. And we pledge ourselves to the extension of the work of the Bureau of Mines in every way appropriate for national legislation, with a view of safeguarding the lives of the miners, lessening the waste of essential resources and promoting the economic development of mining, which, along with agriculture, must in the future, even more than in the past, serve as the very foundation of our national prosperity and welfare and our international commerce.

We believe in encouraging the development of a modern system of agriculture and a systematic effort to improve the conditions of trade in farm products so as to benefit both the consumers and producers. And as an efficient means to this end we favor the enactment by congress of legislation that will suppress the pernicious practice of gambling in agricultural products by organized exchanges or others.

We believe in fostering, by constitutional regulation of commerce, the growth of a merchant marine which shall develop and strengthen the commercial ties which bind us to our sister republics of the south, but without imposing additional burdens upon the people and without bounties or subsidies from the public treasury.

We urge upon congress the speedy enactment of laws for the greater security of life and property at sea, and we favor the repeal of all laws, and the abrogation of so much of our treaties with other nations, as provide for the arrest and imprisonment of seamen charged with desertion, or with violation of their contract of service.

Such laws and treaties are un-American and violate the spirit, if not the letter of the Constitution of the United States.

We favor the exemption from tolls of American ships engaged in coast-wise trade passing through the Panama canal.

We also favor legislation forbidding the use of the Panama canal by ships owned or controlled by railroad carriers engaged in transportation competitive with the canal.

We reaffirm our previous declarations advocating the union and strengthening of the various governmental agencies relating to pure foods, quarantine, vital statistics and human health. Thus united and administered without partiality to or discrimination against any school of medicine or system of healing, they would constitute a single health service, not subordinated to any commercial or financial interests, but devoted exclusively to the conservation of human life and efficiency. Moreover, this health service should cooperate with the health agencies of our various states and cities, without interference with their prerogatives or with the freedom of individuals to employ such medical or hygienic aid as they may see fit.

The law pertaining to the civil service should be honestly and rigidly enforced, to the end that merit and ability should be the standard of appointment and promotion rather than service rendered to a political party; and we favor a reorganization of the civil service, with adequate compensation, commensurate with the class of work performed, for all officers and employes; we also favor the extension to all classes of civil service employes of the benefits of the provisions of the Employers' Liability law; we also recognize the right of direct petition to congress by employes for the redress of grievances.

We recognize the urgent need of reform in the administration of civil and criminal law in the United States, and we recommend the enactment of such legislation and the promotion of such measures as will rid the present legal system of the delays, expense and uncertainties incident to the system as now administered.

We reaffirm the position thrice announced by the Democracy in national convention assembled against a policy of imperialism and colonial exploitation in the Philippines, or elsewhere. We condemn the experiment in imperialism as an inexcusable blunder which has involved us in enormous expense, brought us weakness instead of strength and laid our nation open to the charge of abandonment of the fundamental doctrine of self-government. We favor an immediate declaration of the nation's purpose to recognize the independence of the Philippine Islands as soon as a stable government can be established, such independence to be guaranteed by us until the neutralization of the islands can be secured by treaty with other powers. In recognizing the independence of the Philippines, our government should retain such land as may be necessary for coaling stations and naval bases.

We welcome Arizona and New Mexico to the sisterhood of states and heartily congratulate them upon their auspicious beginning of great and glorious careers.

We demand for the people of Alaska the full enjoyment of the rights and privileges of a territorial form of government and we believe that the officials appointed to administer the government of all our territories and the District of Columbia should be qualified by previous bona fide residence.

We commend the patriotism of the Democratic members of the senate and house of representatives which compelled the termination of the Russian treaty

of 1832, and we pledge ourselves anew to preserve the sacred rights of American citizenship at home and abroad. No treaty should receive the sanction of our government which does not recognize that equality of all of our citizens, irrespective of race or creed, and which does not expressly guarantee the fundamental right of expatriation.

The constitutional rights of American citizens should protect them on our borders and go with them throughout the world, and every American citizen residing or having property in any foreign country is entitled to and must be given the full protection of the United States government, both for himself and his property.

We favor the establishment of a parcel post or postal express and also the extension of the rural delivery system as rapidly as practicable.

We hereby express our deep interest in the great Panama Canal Exposition to be held in San Francisco in 1915, and favor such encouragement as can be properly given.

We commend to the several states the adoption of a law making it an offense for the proprietors of places of public amusement and entertainment to discriminate against the uniform of the United States, similar to the law passed by congress applicable to the District of Columbia and the Territories, in 1911.

We renew the declaraton of our last platform relating to a generous pension policy.

We call attention to the fact that the Democratic party demand for a return to the rule of the people, expressed in the national platform four years ago, has now become the accepted doctrine of a large majority of the electors. We again remind the country that only by a larger exercise of the reserved power of the people can they protect themselves from the misuse of delegated power and the usurpation of governmental instrumentalities by special interests. For this reason, the national convention insisted on the overthrow of Cannonism and the inauguration of a system by which United States senators could be elected by direct vote.

The Democratic party offers itself to the country as an agency through which the complete overthrow and extirpation of corruption, fraud and machine rule in American politics can be effected.

Our platform is one of principles which we believe to be essential to our national welfare. Our pledges are made to be kept when in office as well as relied upon during the campaign, and we invite the coöperation of all citizens, regardless of party, who believe in maintaining unimpaired the institutions and traditions of our country.

DEMOCRATIC STATE CENTRAL COMMITTEE OF WISCONSIN.

Chairman, Paul Hemmy, Juneau; Dist. 1, Andrew J. Stahl, Kenosha; A. J. Jenson, Edgerton; Dist. 2, H. G. Fischer, Jefferson; William Joachim, Ozaukee; Dist. 3, A. G. Rothe, Fennimore; A. G. Schmedeman, Madison; Dist. 4, Vincent G. Hennessy, Milwaukee; Peter Brzonkala, Milwaukee; Dist. 5, John Callahan, Milwaukee; George Herman, Milwaukee; Dist. 6, E. W. Clark, Fond du Lac; John McMullen, Calumet County; Dist. 7, John C. Rice, Sparta; John C. Burns, La Crosse; Dist. 8, Henry E. Fitch, Ne-koosa; Chas. McDonald, Wittenberg; Dist. 9, Joseph Martin, Green Bay; P. A. Badour, Oconto; Dist. 10, A. C. Smith, Durand; Carl Cunningham, Chippewa Falls; Dist. 11, Fred A. Russell, Superior; T. H. Ryan, Merrill.

WISCONSIN DEMOCRATIC PLATFORM.

Adopted at Madison, Wisconsin, September 17, 1912.

(1) We hereby ratify and affirm the platform adopted by the Democratic National convention held at the city of Baltimore and pledge to the principles therein enunciated and to the candidates nominated at the convention, Hon. Woodrow Wilson for President and Hon. Thos. R. Marshall for Vice President, our hearty and unqualified support. We again affirm our confidence in that great Democratic leader, W. J. Bryan, and commend him for his ceaseless efforts in behalf of the party.

(2) We condemn the unnecessarily extravagant use of public funds by the Republican state administration, and point to the conclusive evidence of such extravagance in the fact that during the past ten years, the costs of our state government have increased from three million to thirteen million dollars annually, an annual increase during said period of ten million dollars, which increase is equal to the annual earnings of twenty thousand laboring men at \$500 each per annum.

We denounce this reckless and unjustifiable expenditure of public moneys by the Republican state administration, and we oppose the Republican practice of creating unnecessary commissions and offices, for the purpose of supplying political positions and salaries for political henchmen, whose chief occupation is that of keeping the Republican party in power at the expense of the taxpayers.

We demand that the expenses of state government be radically diminished, by reducing the large army of unnecessary office holders and employes, and by limiting the expenses to the necessary and strictly public purposes of state government, administered according to business methods, instead of wasting the same for the benefits of administration favorites.

If entrusted with power, we will cause to be investigated and examined, the books and records of the state, for the purpose of ascertaining if the public funds have been lawfully expended and appropriated for the use of the state, and will cause to be instituted proper proceedings for the recovery of any and all moneys that may have been unlawfully expended and wasted.

We favor the presentation to the governor, before each biennial session of the legislature, of a budget showing in detail the expenses for the preceding year and the financial needs of the several institutions and departments of the state government, to the end that the legislature may be fully advised in relation to the proper appropriations therefor.

(3) We reaffirm the declaration made in the state platform of 1910 in favor of municipal home rule.

(4) We favor the passage of a general law which will encourage the development of the undeveloped water power in the state, and which will adequately and fully protect every public interest of the state in the navigable waters of the state and which will vest in the Railroad Commission, or other competent body, authority to regulate and control the development of such water power and to regulate and control water power now developed and that may hereafter be developed to the extent necessary fully to protect and promote every public interest and the general welfare.

(5) We pledge our support to the constitutional amendment passed by the last legislature providing for the adoption of the initiative, referendum, and recall.

(6) We declare in favor of the principle of the guarantee of bank deposits and we commend the efforts being made by the bankers of Wisconsin to establish a satisfactory and efficient plan for insurance of deposits.

(7) We favor a national income tax as proposed in the platform of the National Democratic party adopted at Baltimore.

We are opposed to the present state income tax law, foisted upon the people of the state by the Republican party at the last session of the legislature. It is

admittedly defective, unjust, unfair and inquisitorial and discriminating against the interest of the entire people of this state. It works out to the interest of the tax dodger and not to the interest of the taxpayer. Its ratification by the people was refused by the party in power. We promise its immediate repeal.

We pledge ourselves to submit to the people of this state at the time of holding the spring elections in April, 1913, the question whether or not it is their desire that a state income tax law be enacted, thus giving the people an opportunity, after a full year's trial of the law, to express themselves upon this subject directly and disconnected with any other question. We pledge ourselves, if such question is decided affirmatively, to prepare and to vote for as fair and equitable state income tax law as possible before the adjournment of that same session of the legislature.

(8) We favor the repeal of the Mary Ann second choice election law.

(9) No special interests of any kind should find political refuge in the Democratic party. We particularly approve of the action of the Baltimore convention in excluding from the control of the party all those who undertake to use it for their private gain. We believe the party within the state of Wisconsin to be free from such control, and never more so than at the present time. We congratulate the Democratic voters on the fact that they have not nominated any candidate for state or legislative office whose record or whose backing is such as to encourage the use of the Democratic party for personal and selfish ends, or whose nomination and support by the Democratic party would detract from the high standing which the party has attained.

PROGRESSIVE PARTY.

Officers of the National Committee.—Chairman, Joseph M. Dixon, Missoula, Mont.; secretary, Oscar K. Davis, New York City, N. Y.; treasurer, Elon H. Hooker, New York City, N. Y.

Executive Committee.—George W. Perkins, New York, chairman; Miss Jane Addams, Illinois; Ben B. Lindsey, Colorado; Medill McCormick, Illinois; Walter S. Brown, Ohio; Charles H. Thompson, Vermont; John M. Parker, Louisiana; Chester Rowell, California.

Members of the Committee.—Alabama, J. O. Thompson, Birmingham; Arizona, J. F. Cleveland, Phoenix; Arkansas, H. K. Cochran, Little Rock; California, C. H. Howell, Fresno; Colorado, B. B. Lindsey, Denver; Connecticut, J. M. Alsop, Avon; Delaware, L. A. Drexler, Bethany B.; Florida, H. L. Anderson, Jacksonville; Georgia, C. W. McClure, Atlanta; Idaho, P. M. Smock, Boise; Illinois, M. McCormick, Chicago; Indiana, R. G. Leeds, Richmond; Iowa, John L. Stevens, Boone; Kansas, William A. White, Emporia; Kentucky, Leslie Coombs, Louisville; Louisiana, Pearl Wight, New Orleans; Maine, H. P. Gardiner, Portland; Maryland, E. Carrington Jr., Baltimore; Massachusetts, Matthew Hale, Boston; Michigan, H. M. Wallace, Detroit; Minnesota, M. D. Purdy, Minneapolis; Missouri, W. H. Walker, St. Louis; Mississippi, R. F. Fridge, Ellisville; Montana, J. M. Dixon, Missoula; Nebraska, M. Merriam, Omaha; Nevada, R. F. Flanigan, Reno; New Hampshire, W. Savacool, Manchester; New Jersey, B. D. Whiting, Newark; New Mexico, M. A. Otero, Santa Fe; New York, G. W. Perkins, New York City.

PROGRESSIVE NATIONAL PLATFORM,

Adopted at Chicago, Ill., August 7, 1912.

The conscience of the people, in a time of grave national problems, has called into being a new party, born of the nation's awakened sense of justice.

We of the Progressive party here dedicate ourselves to the fulfillment of the duty laid upon us by our fathers to maintain that government of the people, by the people, and for the people whose foundations they laid.

We hold with Thomas Jefferson and Abraham Lincoln that the people are the masters of their constitution to fulfill its purposes and to safeguard it from those who, by perversion of its intent, would convert it into an instrument of injustice. In accordance with the needs of each generation the people must use their sovereign powers to establish and maintain equal opportunity and industrial justice, to secure which this government was founded and without which no republic can endure.

This country belongs to the people who inhabit it. Its resources, its business, its institutions, and its laws should be utilized, maintained, or altered in whatever manner will best promote the general interest. It is time to set the public welfare in the first place.

THE OLD PARTIES.

Political parties exist to secure responsible government and to execute the will of the people. From these great tasks both of the old parties have turned aside. Instead of instruments to promote the general welfare they have become the tools of corrupt interests which use them impartially to serve their selfish purposes.

Behind the ostensible government sits enthroned an invisible government, owing no allegiance and acknowledging no responsibility to the people. To destroy this invisible government, to dissolve the unholy alliance between corrupt business and corrupt politics, is the first task of the statesmanship of the day.

The deliberate betrayal of its trust by the Republican party and the fatal incapacity of the Democratic party to deal with the new issues of the new time have compelled the people to forge a new instrument of government through which to give effect to their will in laws and institutions. Unhampered by tradition, uncorrupted by power, undismayed by the magnitude of the task, the new party offers itself as the instrument of the people to sweep away old abuses, to build a new and nobler commonwealth.

This declaration is our covenant with the people, and we hereby bind the party and its candidates in state and nation to the pledges made herein.

THE RULE OF THE PEOPLE.

The National Progressive party, committed to the principle of government by a self-controlled democracy expressing its will through representatives of the people, pledges itself to secure such alterations in the fundamental law of the several states and of the United States as shall insure the representative character of the government.

In particular the party declares for direct primaries for the nomination of state and national officers, for nation wide preferential primaries for candidates for the presidency, for the direct election of United States senators by the people, and we urge on the states the policy of the short ballot with responsibility to the people secured by the initiative, referendum, and recall.

AMENDMENT OF CONSTITUTION.

The Progressive party, believing that a free people should have the power from time to time to amend their fundamental law so as to adapt it progressively to the changing needs of the people, pledges itself to provide a more easy and expeditious method of amending the federal constitution.

NATION AND STATE.

Up to the limit of the constitution and later by amendment of the constitution if found necessary we advocate bringing under effective national jurisdiction those problems which have expanded beyond reach of the individual states.

It is as grotesque as it is intolerable that the several states should by unequal laws in matters of common concern become competing commercial agencies, barter the lives of their children, the health of their women, and the safety and well being of their working people for the profit of their financial interests.

The extreme insistence on state's rights by the Democratic party in the Baltimore platform demonstrates anew its inability to understand the world into which it has survived or to administer the affairs of a union of states which have in all essential respects become one people.

EQUAL SUFFRAGE.

The Progressive party, believing that no people can justly claim to be a true democracy which denies political rights on account of sex, pledges itself to the task of securing equal suffrage to men and women alike.

CORRUPT PRACTICES.

We pledge our party to legislation that will compel strict limitation of all campaign contributions and expenditures, and detailed publicity of both before as well as after primaries and elections.

We pledge our party to legislation compelling the registration of lobbyists; publicity of committee hearings except on foreign affairs and recording of all votes in committee; and forbidding federal appointees from holding office in state or national political organizations or taking part as officers or delegates in political conventions for the nomination of elective state or national officials.

THE COURTS.

The Progressive party demands such restriction of the power of the courts as shall leave to the people the ultimate authority to determine fundamental questions of social welfare and public policy. To secure this end it pledges itself to provide:

(1) That when an act, passed under the police power of the state, is held unconstitutional under the state constitution by the courts the people, after an ample interval for deliberation, shall have an opportunity to vote on the question whether they desire the act to become law notwithstanding such decision.

(2) That every decision of the highest appellate court of a state declaring an act of the legislature unconstitutional on the ground of its violation of the federal constitution shall be subject to the same review by the Supreme court of the United States as is now accorded to decisions sustaining such legislation.

ADMINISTRATION OF JUSTICE.

The Progressive party, in order to secure to the people a better administration of justice and by that means to bring about a more general respect for the law and the courts, pledges itself to work unceasingly for the reform of legal procedure and judicial methods.

We believe that the issuance of injunctions in cases arising out of labor disputes should be prohibited when such injunctions would not apply when no labor disputes existed.

We also believe that a person cited for contempt in labor disputes, except when such contempt was committed in the actual presence of the court or so near thereto as to interfere with the proper administration of justice, should have a right to trial by jury.

SOCIAL AND INDUSTRIAL JUSTICE.

The supreme duty of the nation is the conservation of human resources through an enlarged measure of social and industrial justice. We pledge ourselves to work unceasingly in state and nation for:

Effective legislation looking to the prevention of industrial accidents, occupational diseases, overwork, involuntary unemployment, and other injurious effects incident to modern industry.

The fixing of minimum safety and health standards for the various occupations and the exercise of the public authority of state and nation, including the federal control over interstate commerce and the taxing power, to maintain such standards.

The prohibition of child labor.

Minimum wage standards for working women, to provide a "living wage" in all industrial occupations.

The general prohibition of night work for women and the establishment of an eight hour day for women and young persons.

One day's rest in seven for all wage workers.

The eight hour day in continuous twenty-four hour industries.

The abolition of the convict contract labor system, substituting a system of prison production for governmental consumption only, and the application of prisoners' earnings to the support of their dependent families.

Publicity as to wages, hours, and conditions of labor; full reports upon industrial accidents and diseases and the opening to public inspection of all tallies, weights, measures, and check systems on labor products.

Standards of compensation for death by industrial accident and injury and trade disease which will transfer the burden of lost earnings from the families of working people to the industry and thus to the community.

The protection of home life against the hazards of sickness, irregular employment and old age through the adoption of a system of social insurance adapted to American use.

The development of the creative labor power of America by lifting the last load of illiteracy from American youth and establishing continuation schools for industrial education under public control and encouraging agricultural education and demonstration in rural schools.

The establishment of industrial research laboratories to put the methods and discoveries of science at the service of American producers.

We favor the organization of the workers, men and women, as a means of protecting their interests and of promoting their progress.

DEPARTMENT OF LABOR.

We pledge the party to establish a department of labor with a seat in the cabinet and with wide jurisdiction over matters affecting the conditions of labor and living.

COUNTRY LIFE.

The development and prosperity of country life are as important to the people who live in the cities as they are to the farmers. Increase of prosperity on the farm will favorably affect the cost of living and promote the interests of all who dwell in the country and all who depend upon its products for clothing, shelter and food.

We pledge our party to foster the development of agricultural credit and co-operation, the teaching of agriculture in schools, agricultural college extension, the use of mechanical power on the farm, and to reestablish the country life commission, thus directly promoting the welfare of the farmers and bringing the benefits of better farming, better business, and better living within their reach.

HIGH COST OF LIVING.

The high cost of living is due partly to world wide and partly to local causes; partly to natural and partly to artificial causes. The measures proposed in this platform on various subjects, such as the tariff, the trusts, and conservation,

will of themselves remove the artificial causes. There will remain other elements, such as the tendency to leave the country for the city, waste, extravagance, bad system of taxation, poor methods of raising crops, and bad business methods in marketing crops. To remedy these conditions requires the fullest information and, based on this information, effective government supervision and control to remove all the artificial causes. We pledge ourselves to such full and immediate inquiry and to immediate action to deal with every need such inquiry discloses.

HEALTH.

We favor the union of all the existing agencies of the federal government dealing with the public health into a single national health service without discrimination against or for any one set of therapeutic methods, school of medicine, or school of healing with such additional powers as may be necessary to enable it to perform efficiently such duties in the protection of the public from preventable disease as may be properly undertaken by the federal authorities, including the execution of existing laws regarding pure food, quarantine, and cognate subjects; the promotion of vital statistics and the extension of the registration area of such statistics, and coöperation with the health activities of the various states and cities of the nation.

BUSINESS.

We believe that true popular government, justice, and prosperity go hand in hand, and, so believing, it is our purpose to secure that large measure of general prosperity which is the fruit of legitimate and honest business, fostered by equal justice and by sound progressive laws.

We demand that the test of true prosperity shall be the benefits conferred thereby on all the citizens, not confined to individuals or classes, and that the test of corporate efficiency shall be the ability better to serve the public; that those who profit by the control of business affairs shall justify that profit and that control by sharing with the public the fruits thereof.

We therefore demand a strong national regulation of interstate corporations. The corporation is an essential part of modern business. The concentration of modern business in some degree is both inevitable and necessary for national and international business efficiency. But the existing concentration of vast wealth under a corporate system, unguarded and uncontrolled by the nation, has placed in the hands of a few men enormous, secret, irresponsible power over the daily life of the citizen—a power insufferable in a free government and certain of abuse.

This power has been abused in monopoly of national resources, in stock watering, in unfair competition and unfair privileges, and finally in sinister influences on the public agencies of state and nation. We do not fear commercial power, but we insist that it shall be exercised openly, under publicity, supervision, and regulation of the most efficient sort, which will preserve its good while eradicating and preventing its evils.

To that end we urge the establishment of a strong federal administrative commission of high standing, which shall maintain permanent active supervision over industrial corporations engaged in interstate commerce, or such of them as are of public importance, doing for them what the government now does for the national banks and what is now done for the railroads by the interstate commerce commission. Such a commission must enforce the complete publicity of those corporate transactions which are of public interest; must attack unfair competition, false capitalization, and special privilege, and by continuous trained watchfulness guard and keep open equally to all the highways of American commerce.

Thus the business man will have certain knowledge of the law and will be able to conduct his business easily in conformity therewith, the investor will find security for his capital, dividends will be rendered more certain, and the savings of the people will be drawn naturally and safely into the channels of trade.

Under such a system of constructive regulation legitimate business, freed from confusion, uncertainty, and fruitless litigation, will develop normally in response to the energy and enterprise of the American business man.

We favor strengthening the Sherman law by prohibiting agreements to divide territory or limit output, refusing to sell to customers who buy from business rivals, to sell below cost in certain areas while maintaining higher prices in other places, using the power of transportation to aid or injure special business concerns, and other unfair trade practices.

PATENTS.

We pledge ourselves to the enactment of a patent law which will make it impossible for patents to be suppressed or used against the public welfare in the interests of injurious monopolies.

INTERSTATE COMMERCE COMMISSION.

We pledge our party to secure to the interstate commerce commission the power to value the physical property of railroads. In order that the power of the commission to protect the people may not be impaired or destroyed, we demand the abolition of the commerce court.

CURRENCY.

We believe there exists imperative need for prompt legislation for the improvement of our national currency system. We believe the present method of issuing notes through private agencies is harmful and unscientific. The issue of currency is fundamentally a government function and the system should have as basic principles soundness and elasticity. The control should be lodged with the government and should be protected from domination or manipulation by Wall street or any special interests.

We are opposed to the so-called Aldrich currency bill because its provisions should place our currency and credit system in private banks, not subject to effective public control.

COMMERCIAL DEVELOPMENT.

The time has come when the federal government should cooperate with manufacturers and producers in extending our foreign commerce. To this end we demand adequate appropriations by congress and the appointment of diplomatic and consular officers solely with a view to their special fitness and worth and not in consideration of political expediency.

It is imperative to the welfare of our people that we enlarge and extend our foreign commerce. We are preëminently fitted to do this because as a people we have developed high skill in the art of manufacturing; our business men are strong executives, strong organizers. In every way possible our federal government should cooperate in this important matter. Anyone who has had opportunity to study and observe first-hand Germany's course in this respect must realize that their policy of cooperation between government and business has in comparatively few years made them a leading competitor for the commerce of the world. It should be remembered that they are doing this on a national scale and with large units of business, while the democrats would have us believe that we should do it with small units of business, which would be controlled not by the national government but by forty-nine conflicting sovereignties. Such a policy is utterly out of keeping with the progress of the times and gives our great commercial rivals in Europe—hungry for international markets—golden opportunities of which they are rapidly taking advantage.

CONSERVATION.

The natural resources of the nation must be promptly developed and generously used to supply the people's needs, but we cannot safely allow them to be wasted, exploited, monopolized, or controlled against the general good. We heartily favor the policy of conservation, and we pledge our party to protect

the national forests without hindering their legitimate use for the benefit of all the people. Agricultural lands in the national forests are and should remain open to the genuine settler. Conservation will not retard legitimate development. The honest settler must receive his patent promptly without hindrance, rules or delays.

We believe that the remaining forests, coal and oil lands, water powers, and other natural resources still in state or national control (except agricultural lands) are more likely to be wisely conserved and utilized for the general welfare if held in the public hands. In order that consumers and producers, managers and workmen, now and hereafter, need not pay toll to private monopolies of power and raw material, we demand that such resources shall be retained by the state or nation and opened to immediate use under laws which will encourage development and make to the people a moderate return for benefits conferred.

In particular we pledge our party to require reasonable compensation to the public for water power rights hereafter granted by the public. We pledge legislation to lease to the public grazing lands under equitable provisions now pending which will increase the production of food for the people and thoroughly safeguard the rights of the actual homemaker. Natural resources whose conservation is necessary for the national welfare should be owned or controlled by the nation.

GOOD ROADS.

We recognize the vital importance of good roads, and we pledge our party to foster their extension in every proper way, and we favor the early construction of national highways. We also favor the extension of the rural free delivery service.

ALASKA.

The coal and other natural resources of Alaska should be opened to development at once. They are owned by the people of the United States, and are safe from monopoly, waste, or destruction only while so owned. We demand that they shall neither be sold nor given away except under the homestead law, but while held in government ownership shall be opened to use promptly upon liberal terms requiring immediate development.

Thus the benefit of cheap fuel will accrue to the government of the United States and to the people of Alaska and the Pacific coast; the settlement of extensive agricultural lands will be hastened; the extermination of the salmon will be prevented, and the just and wise development of Alaskan resources will take the place of private extortion or monopoly. We demand also that extortion or monopoly in transportation shall be prevented by the prompt acquisition, construction, or improvement by the government of such railroads, harbor, and other facilities for transportation as the welfare of the people may demand.

We promise the people of the territory of Alaska the same measure of local self-government that was given to other American territories, and that federal officials appointed there shall be qualified by previous bona fide residence in the territory.

WATERWAYS.

The rivers of the United States are the natural arteries of this continent. We demand that they shall be opened to traffic as indispensable parts of a great nation wide system of transportation, in which the Panama canal will be the central link, thus enabling the whole interior of the United States to share with the Atlantic and Pacific seaboard in the benefit derived from the canal. It is a national obligation to develop our rivers, and especially the Mississippi and its tributaries, without delay, under a comprehensive general plan governing each river system from its source to its mouth, designed to secure its highest usefulness for navigation, irrigation, domestic supply, water power, and the prevention of floods.

We pledge our party to the immediate preparation of such a plan which should be made and carried out in close and friendly cooperation between the nation,

the states and the cities affected. Under such a plan, the destructive floods of the Mississippi and other streams which represent a vast and needless loss to the nation, would be controlled by forest conservation and water storage at the headquarters, and by levees below, land sufficient to support millions of people would be reclaimed from the deserts and the swamps, water power enough to transform the industrial standings of whole states would be developed, adequate water terminals would be provided, transportation by river would revive, and the railroads would be compelled to cooperate as freely with the boat lines as with each other.

The equipment, organization, and experience acquired in constructing the Panama canal soon will be available for the lakes to the gulf deep waterway and other portions of this great work, and should be utilized by the nation in cooperation with the various states, at the lowest net cost to the people.

PANAMA CANAL.

The Panama canal, built and paid for by the American people, must be used primarily for their benefit. We demand that the canal shall be so operated as to break the transportation monopoly now held and misused by the trans-continental railroads by maintaining sea competition with them; that ships directly or indirectly owned or controlled by American railroad corporations shall not be permitted to use the canal, and that American ships engaged in coastwise trade shall pay no tolls.

The Progressive party will favor legislation having for its aim the development of friendship and commerce between the United States and Latin American nations.

TARIFF.

We believe in a protective tariff which shall equalize conditions of competition between the United States and foreign countries, both for the farmer and the manufacturer, and which shall maintain for labor an adequate standard of living. Primarily the benefit of any tariff should be disclosed in the pay envelope of the laborer. We declare that no industry deserves protection which is unfair to labor or which is operating in violation of federal law. We believe that the presumption is always in favor of the consuming public.

We demand tariff revision because the present tariff is unjust to the people of the United States. Fair dealing toward the people requires an immediate downward revision of those schedules wherein duties are shown to be unjust or excessive.

We pledge ourselves to the establishment of a nonpartisan scientific tariff commission, reporting both to the president and to either branch of congress, which shall report, first, as to the costs of production, efficiency of labor, capitalization, industrial organization and efficiency, and the general competitive position in this country and abroad of industries seeking protection from congress; second, as to the revenue producing power of the tariff and its relation to the resources of government; and, thirdly, as to the effect of the tariff on prices, operations of middlemen, and on the purchasing power of the consumer. We believe that this commission should have plenary power to elicit information, and for this purpose to prescribe a uniform system of accounting for the great protected industries. The work of the commission should not prevent the immediate adoption of acts reducing those schedules generally recognized as excessive.

We condemn the Payne-Aldrich bill as unjust to the people. The Republican organization is in the hands of those who have broken, and cannot again be trusted to keep, the promise of necessary downward revision. The Democratic party is committed to the destruction of the protective system through a tariff for revenue only—a policy which would inevitably produce widespread industrial and commercial disaster. We demand the immediate repeal of the Canadian reciprocity act.

INHERITANCE AND INCOME TAX.

We believe in a graduated inheritance tax as a national means of equalizing the obligations of holders of property to government, and we hereby pledge our party to enact such a federal law as will tax large inheritances, returning to the states an equitable percentage of all amounts collected. We favor the ratification of the pending amendment to the constitution giving the government power to levy an income tax.

PEACE AND NATIONAL DEFENSE.

The Progressive party deplors the survival in our civilization of the barbaric system of warfare among nations, with its enormous waste of resources even in time of peace, and the consequent impoverishment of the life of the toiling masses. We pledge the party to use its best endeavors to substitute judicial and other peaceful means of settling international differences.

We favor an international agreement for the limitation of naval forces. Pending such an agreement, and as the best means of preserving peace, we pledge ourselves to maintain for the present the policy of building two battleships a year.

We pledge our party to protect the rights of American citizenship at home and abroad. No treaty should receive the sanction of our government which discriminates between American citizens because of birthplace, race or religion, or that does not recognize the absolute right of expatriation.

THE IMMIGRANT.

Through the establishment of industrial standards we propose to secure to the able-bodied immigrant and to his native fellow workers a larger share of American opportunity.

We denounce the fatal policy of indifference and neglect which has left our enormous immigrant population to become the prey of chance and cupidity. We favor governmental action to encourage the distribution of immigrants away from the congested cities, rigidly to supervise all private agencies dealing with them, and to promote their assimilation, education, and advancement.

PENSIONS.

We pledge ourselves to a wise and just policy of pensioning American soldiers and sailors and their widows and children by the federal government.

And we approve the policy of the southern states in granting pensions to the ex-confederate soldiers and sailors and their widows and children.

PARCEL POST.

We pledge our party to the immediate creation of a parcel post, with rates proportionate to distance and service.

CIVIL SERVICE.

We condemn the violations of the civil service law under the present administration, including the coercion and assessment of subordinate employes and the president's refusal to punish such violation after a finding of guilty by his own commission; his distribution of patronage among subservient congressmen, while withholding it from those who refuse support of administration measures; his withdrawal of nominations from the senate until political support for himself was secured, and his open use of the offices to reward those who voted for his renomination.

To eradicate these abuses, we demand not only the enforcement of the civil service act in letter and spirit, but also legislation which will bring under the competitive system postmasters, collectors, marshals, and all other nonpolitical officers, as well as the enactment, of an equitable retirement law, and we also insist upon continuous service during good behavior and efficiency.

We pledge our party to readjustment of the business methods of the national government and a proper coördination of the federal bureaus, which will increase the economy and efficiency of the government service, prevent duplications, and secure better results to the taxpayers for every dollar expended.

U. S. SUPERVISION OVER INVESTMENTS.

The people of the United States are swindled out of many millions of dollars every year, through worthless investments. The plain people, the wage earner and the men and women with small savings, have no way of knowing the merit of concerns sending out highly colored prospectuses offering stock for sale, prospectuses that make big returns seem certain and fortunes easily within grasp.

We hold it to be the duty of the government to protect its people from this kind of piracy. We, therefore, demand wise, carefully thought out legislation that will give us such governmental supervision over this matter as will furnish to the people of the United States this much needed protection, and we pledge ourselves thereto.

CONCLUSION.

On these principles and on the recognized desirability of uniting the progressive forces of the nation into an organization which shall unequivocally represent the progressive spirit and policy, we appeal for the support of all American citizens, without regard to previous political affiliations.

PROHIBITION PARTY.

National Executive Committee.—Virgil G. Hinshaw, No. 106 N. La Salle St., Chicago, Ill., chairman; J. B. Lewis, Boston, Mass., vice-chairman; Mrs. Frances E. Beauchamp, Lexington, Ky., secretary; H. P. Faris, Clinton, Mo., treasurer; Finley C. Hendrickson, Cumberland, Md.; W. G. Calderwood, Minneapolis, Minn.; Robert H. Patton, Springfield, Ill.; F. W. Emerson, San Francisco, Cal.; Frank J. Sibley, Tucson, Ariz.

PLATFORM OF THE PROHIBITION PARTY.

Adopted at Atlantic City, N. J., on July 11, 1912.

The Prohibition party, in National Convention at Atlantic City, N. J., July 10, 11 and 12, 1912, recognizing God as the source of all governmental authority, makes the following declarations of principles and policies:

1. The alcoholic drink traffic is wrong, is the most serious drain on the wealth and resources of the nation, is detrimental to the general welfare and destructive of the inalienable rights of life, liberty and the pursuit of happiness. All laws taxing or licensing a traffic which produces crime, poverty and political corruption and spreads disease and death should be repealed. To destroy such a traffic there must be elected to power a political party which will administer the government from the standpoint that the alcoholic drink traffic is a crime and not a business, and we pledge that the manufacture, importation, exportation, transportation and sale of alcoholic beverages shall be prohibited. We favor:

2. The election of United States senators by direct vote of the people.
3. A uniform marriage and divorce law, the extermination of polygamy and the complete suppression of the traffic in girls.
4. Absolute protection of the rights of labor, without impairment of the rights of capital.
5. The settlement of all international disputes by arbitration.

6. The abolition of child labor in mines, workshops and factories, with the rigid enforcement of the laws, now flagrantly violated.
7. Suffrage for women on the same terms as for men.
8. A presidential term of six years, and one term only.
9. Court review of post office and other department decisions and orders, that extension of the postal savings bank system and of rural delivery, and the establishment of an efficient parcel post.
10. The initiative, referendum and recall.
11. As the tariff is a commercial question, it should be fixed on scientific basis of accurate knowledge, secured by means of a permanent, omnipartisan tariff commission, with ample powers.
12. Equitable graduated income and inheritance taxes.
13. Conservation of our forest and mineral reserves and the reclamation of waste lands. All mineral and timber lands and water powers now owned by the government should be held perpetually and leased for revenue purposes.
14. Clearly defined laws for the regulation and control of corporations transacting an interstate business.
15. Efficiency and economy in governmental administration.
16. Protection of one day in seven as a day of rest.

To these fundamental principles the national Prohibitionist party renews its long allegiance, and on these issues invites the coöperation of all good citizens, to the end that the true object of government may be attained—namely, equal and exact justice for all.

PROHIBITION STATE CENTRAL COMMITTEE OF WISCONSIN.

Elected September 17, 1912.

State Chairman, J. B. Smith, Madison; 1st district, H. H. Tubbs, Elkhorn; F. R. Derrick, Brodhead; 2nd district, Will E. Mack, Ft. Atkinson; G. A. Paddock, Beaver Dam; 3rd district, H. S. Siggelko, Madison; Samuel Iseley, Monroe; 4th district, J. E. Clayton, Milwaukee; C. M. Mott, Milwaukee; 5th district, L. A. Willice, Milwaukee; G. M. Pelton, Milwaukee; 6th district, B. E. Van Keuren, Oshkosh; F. A. Collins, Fond du Lac; 7th district, Martin Larson, Sparta; Oliver Needham, Midway; 8th district, A. R. Bucknam, Norrie; T. W. North, Stevens Point; 9th district, Alex. McEathron, De Pere; J. L. Sizer, Sturgeon Bay; 10th district, John Waldal, Chetek; Beverly White, Maiden Rock; 11th district, John Page, Washburn; Edwin Kerswill, Park Falls.

WISCONSIN STATE PROHIBITION PARTY PLATFORM.

Adopted at Madison, Wis., Sept. 17, 1912.

The Prohibition party of Wisconsin, in convention assembled at Madison, this 11th and 12th days of June, 1912, expressing gratitude to God for guidance in the past, and seeking His direction in the more strenuous campaigns before us, makes the following declaration of principles:

1. In accordance with the broad platform utterances of the party in the past, we declare for,
 - a. The election of president, vice president and United States senators by direct vote of the people.
 - b. The initiative and referendum in legislation and the recall for all public officials.
 - c. Court review of post office decisions and orders.
 - d. Suffrage to women upon the same terms as to men.

e. A primary election law that will enable the people to nominate by direct action at the ballot box, without petitions or other obstructions.

f. The establishment of postal banks upon such a basis as to furnish the people a sound banking system sufficient for all business purposes.

g. A parcel post adequate for all express purposes, and government ownership of the telegraph.

h. Such an administration of laws and government as will effectually suppress the social evil, and abolish the infamous traffic in women.

2. Concerning the beverage liquor traffic, we declare:

a. That it is the greatest of all moral, social and political evils, and its destruction the greatest reform ever undertaken.

b. That the traffic is a crime and not a business, and is illegal at common law. All laws taxing, licensing or sanctioning it are unconstitutional and must be held void or repealed.

c. To destroy such traffic, a political party must be elected to power that will interpret the laws and constitutions and administer the government, in accord with the above unanswerable propositions.

d. Every effort by "progressive" legislation to lessen poverty to secure successful and pure municipal state and national government, or to control predatory wealth that is to-day, next to the liquor traffic, our greatest menace, must prove a failure until that traffic is destroyed.

e. Adopting the above as the fundamental principles and the high policy of our party, we pledge ourselves hereafter to devote our united efforts only to the building of such party, the establishment of such policy, and the destruction of such traffic.

Without fusion or surrender of its great principles, and standing against the license, optional and "half way" measures of nonpartisan theorists and compromisers, and against the gigantic liquor traffic, government partnership, subsidized press, selfish business and social customs, the party has cried aloud and contended for forty years. As never before, we call upon all good citizens and patriots to rally to the standard of such party, and make 1912 the "Fremont campaign" in the war on the legalized liquor traffic.

SOCIALIST PARTY.

National secretary, John M. Work, No. 111 N. Market St., Chicago, Ill.

National Executive Committee.—Victor L. Berger, Milwaukee, Wis.; Job Harri-
man, Los Angeles, Cal.; Wm. D. Haywood, No. 118 West Kinzie St., Chicago,
Ill.; Morris Hillquit, No. 30 Church St., New York City, N. Y.; Alexander
Irvine, Stamford, Conn.; Kate Richards O'Hare, 411 Olive St., St. Louis, Mo.;
John Spargo, Old Bennington, Vt.

PLATFORM OF THE SOCIALIST PARTY.

Adopted at Indianapolis, Ind., May 10, 1912.

The representatives of the Socialist party, in national convention at Indianapolis, declare that the capitalist system has outgrown its historical function, and has become utterly incapable of meeting the problems now confronting society. We denounce this outgrown system as incompetent and corrupt and the source of unspeakable misery and suffering to the whole working class.

Under this system the industrial equipment of the nation has passed into the absolute control of plutocracy, which exacts an annual tribute of hundreds of millions of dollars from the producers. Unafraid of any organized resistance,

it stretches out its greedy hands over the still undeveloped resources of the nation—the land, the mines, the forests and the water powers of every state in the Union.

In spite of the multiplication of labor saving machines and improved methods in industry, which cheapen the cost of production, the share of the producers grows ever less, and the prices of all the necessities of life steadily increase. The boasted prosperity of this nation is for the owning class alone. To the rest it means only greater hardship and misery. The high cost of living is felt in every home. Millions of wage workers have seen the purchasing power of their wages decrease until life has become a desperate battle for mere existence.

Multitudes of unemployed walk the streets of our cities or trudge from state to state awaiting the will of the masters to move the wheels of industry.

The farmers in every state are plundered by the increasing prices exacted for tools and machinery and by extortionate rent, freight rates and storage charges.

Capitalist concentration is mercilessly crushing the class of small business men and driving its members into the ranks of property-less wageworkers. The overwhelming majority of the people of America are being forced under a yoke of bondage by this soulless industrial despotism.

It is this capitalist system that is responsible for the increasing burden of armaments, the poverty, slums, child labor, most of the insanity, crime and prostitution, and much of the disease that afflicts mankind.

Under this system the working class is exposed to poisonous conditions, to frightful and needless perils to life and limb; is walled around with court decisions, injunctions and unjust laws, and is preyed upon incessantly for the benefit of the controlling oligarchy of wealth. Under it also, the children of the working class are doomed to ignorance, drudging toil and darkened lives.

GROWTH OF PLUTOCRACY.

In the face of these evils, so manifest that all thoughtful observers are appalled at them, the legislative representatives of the Republican and Democratic parties remain the faithful servants of the oppressors. Measures designed to secure to the wage earners of this nation as humane and just treatment as is already enjoyed by the wage earners of all other civilized nations have been smothered in committee without debate and laws ostensibly designed to bring relief to the farmers and general consumers are juggled and transformed into instruments for the exaction of further tribute. The growing unrest under oppression has driven these two old parties to the enactment of a variety of regulative measures, none of which has limited in any appreciable degree the power of the plutocracy, and some of which have been perverted into means for increasing that power. Anti-trust laws, railroad restrictions and regulations, with the prosecutions, indictments and investigations based upon such legislation, have proved to be utterly futile and ridiculous.

Nor has this plutocracy been seriously restrained or even threatened by any Republican or Democratic executive. It has continued to grow in power and insolence alike under the administrations of Cleveland, McKinley, Roosevelt and Taft.

In addition to this legislative juggling and this executive connivance, the courts of America have sanctioned and strengthened the hold of this plutocracy as the Dred Scott and other decisions strengthened the slave power before the civil war. They have been used as instruments for the oppression of the working class and for the suppression of free speech and free assembly.

ONLY RELIEF SOCIALISM.

We declare, therefore, that the longer sufferance of these conditions is impossible, and we purpose to end them all. We declare them to be the product of the present system in which industry is carried on for private greed instead of for the welfare of society. We declare, furthermore, that for these evils there will be and can be no remedy and no substantial relief except through Socialism, under which industry will be carried on for the common good and

every worker receive the full social value of the wealth he creates.

Society is divided into warring groups and classes, based upon material interests. Fundamentally this struggle is a conflict between the two main classes, one of which—the capitalist class—owns the means of production, and the other—the working class—must use these means of production on terms dictated by the owners.

The capitalist class, though few in numbers, absolutely controls the government—legislative, executive and judicial. This class owns the machinery of gathering and disseminating news through its organized press. It subsidizes seats of learning—the colleges and schools—and even religious and moral agencies. It has also the added prestige which established customs give to any order of society, right or wrong.

The working class, which includes all those who are forced to work for a living, whether by hand or brain, in shop, mine or on the soil, vastly outnumber the capitalist class. Lacking effective organization and class solidarity, this class is unable to enforce its will. Given such class solidarity and effective organization, the workers will have the power to make all laws and control all industry in their own interest.

All political parties are the expression of economic class interests. All other parties than the Socialist party represent one or another group of the ruling capitalist class. Their political conflicts reflect merely superficial rivalries between competing capitalist groups. However they result, these conflicts have no issue of real value to the workers. Whether the Democrats or Republicans win politically, it is the capitalist class that is victorious economically.

REPRESENTATIVE OF WORKERS' INTERESTS.

The Socialist party is the political expression of the economic interests of the workers. Its defeats have been their defeats and its victories their victories. It is a party founded on the science and laws of social development. It proposes that, since all social necessities are to-day socially produced, the means of their production and distribution shall be socially owned and democratically controlled.

In the face of the economic and political aggressions of the capitalist class the only reliance left the workers is that of their economic organizations and their political power. By the intelligent and class-conscious use of these, they may resist successfully the capitalist class, break the fetters of wage slavery, and fit themselves for the future society which is to displace the capitalist system. The Socialist party appreciates the full significance of class organization and urges the wage earners, the working farmers and all other useful workers everywhere to organize for economic and political action, and we pledge ourselves to support the toilers of the fields as well as those in the shops, factories and mines of the nation in their struggles for economic justice.

In the defeat or victory of the working class party in this new struggle for freedom lies the defeat or triumph of the common people of all economic groups, as well as the failure or the triumph of popular government. Thus the Socialist party is the party of the present day revolution, which marks the transition from economic individualism to Socialism, from wage slavery to free coöperation, from capitalist oligarchy to industrial democracy.

THE SOCIALIST WORKING PROGRAM.

As measures calculated to strengthen the working class in its fight for the realization of its ultimate aim, the coöperative commonwealth, and to increase its power of resistance against capitalist oppression we advocate and pledge ourselves and our elected officers to the following program:

COLLECTIVE OWNERSHIP.

1. The collective ownership and democratic management of railroads, wire and wireless telegraphs and telephones, express services, steamboat lines and all other social means of transportation and communication and of all large-scale

industries. 2. The immediate acquirement by the municipalities, the states or the federal government of all grain elevators, stockyards, storage warehouses and other distributing agencies, in order to reduce the present extortionate cost of living. 3. The extension of the public domain to include mines, quarries, oil wells, forests and water power. 4. The further conservation and development of natural resources for the use and benefit of all the people: (a) By scientific forestation and timber protection; (b) by the reclamation of arid and swamp tracts; (c) by the storage of flood waters and the utilization of water power; (d) by the stoppage of the present extravagant waste of the soil and of the products of mines and oil wells; (e) by the development of highway and waterway systems. 5. The collective ownership of land wherever practicable, and, in cases where such ownership is impracticable, the appropriation by taxation of the annual rental value of all land held for speculation or exploitation. 6. The collective ownership and democratic management of the banking and currency system.

UNEMPLOYMENT.

The immediate government relief of the unemployed by the extension of all useful public works. All persons employed on such works to be engaged directly by the government under a workday of not more than eight hours and at not less than the prevailing union wages. The government also to establish employment bureaus; to lend money to states and municipalities without interest for the purpose of carrying on public works, and to take such other measures within its power as will lessen the widespread misery of the workers caused by the misrule of the capitalist class.

INDUSTRIAL DEMANDS.

The conservation of human resources, particularly of the lives and well-being of the workers and their families: 1. By shortening the workday in keeping with the increased productiveness of machinery. 2. By securing to every worker a rest period of not less than a day and a half in each week. 3. By securing a more effective inspection of workshops, factories and mines. 4. By forbidding the employment of children under sixteen years of age. 5. By the coöperative organization of the industries in the federal penitentiaries for the benefit of the convicts and their dependents. 6. By forbidding the interstate transportation of the products of child labor, of convict labor and of all un-inspected factories and mines. 7. By abolishing the profit system in government work, and substituting either the direct hire of labor or the awarding of contracts to coöperative groups of workers. 8. By establishing minimum wage scales. 9. By abolishing official charity and substituting a non-contributory system of old-age pensions, a general system of insurance by the state of all its members against unemployment and invalidism and a system of compulsory insurance by employers of their workers, without cost to the latter, against industrial diseases, accidents and death.

POLITICAL DEMANDS.

1. The absolute freedom of press, speech and assemblage. 2. The adoption of a graduated income tax, the increase of the rates of the present corporation tax and the extension of inheritance taxes, graduated in proportion to the value of the estate and to nearness of kin—the proceeds of these taxes to be employed in the socialization of industry. 3. The abolition of the monopoly ownership of patents and the substitution of collective ownership, with direct rewards to inventors by premiums or royalties. 4. Unrestricted and equal suffrage for men and women. 5. The adoption of the initiative, referendum and recall and of proportional representation, nationally as well as locally. 6. The abolition of the senate and of the veto power of the president. 7. The election of the president and the vice president by direct vote of the people. 8. The abolition of the power usurped by the supreme court of the United States to pass upon the constitutionality of the legislation enacted by congress. National laws to be re-

pealed only by act of congress or by referendum vote of the whole people. 9. The abolition of the present restrictions upon the amendment of the constitution, so that that instrument may be made amendable by a majority of the voters in the country. 10. The granting of the right of suffrage in the District of Columbia, with representation in congress and a democratic form of municipal government for purely local affairs. 11. The extension of democratic government to all United States territory. 12. The enactment of further measures for general education and particularly for vocational education in useful pursuits. The bureau of education to be made a department. 13. The enactment of further measures for the conservation of health. The creation of an independent bureau of health, with such restrictions as will secure full liberty to all schools of practice. 14. The separation of the present bureau of labor from the Department of Commerce and Labor and its elevation to the rank of a department. 15. Abolition of all federal district courts and the United States Circuit Court of Appeals. State courts to have jurisdiction in all cases arising between citizens of the several states and foreign corporations. The election of all judges for short terms. 16. The immediate curbing of the power of the courts to issue injunctions. 17. The free administration of the law. 18. The calling of a convention for the revision of the Constitution of the United States. Such measures of relief as we may be able to force from capitalism are but a preparation of the workers to seize the whole powers of government, in order that they may thereby lay hold of the whole system of socialized industry and thus come to their rightful inheritance.

SOCIAL DEMOCRAT STATE CENTRAL COMMITTEE.

District 1, C. W. Thomas, Beloit; Gustave C. Voigt, Waukesha; District 2, Chas. DeForest, Ft. Atkinson; William Burow, Horicon; District 3, Charles Curtis, Richland Center; Eugene Cooney, Madison; District 4, Kasimir Kowalsky, Milwaukee; W. R. Gaylord, *Chairman*, Milwaukee; District 5, John C. Kleist, Milwaukee; Victor L. Berger, Milwaukee; District 6, Edward C. Damrow, Fond du Lac; Henry Bruins, Manitowoc; District 7, Oscar L. Dean, La Crosse; Thomas F. Croal, Sandusky; District 8, John J. Doerfler, Waupaca; J. R. Lynch, Wausau; District 9, J. M. Miller, Suring; James Larson, Marinette; District 10, C. H. Olson, Hudson; Theodore Surdson, Cameron; District 11, Dr. J. B. Maier, Medford; Rudolph J. Dotter, Irma.

SOCIAL-DEMOCRATIC PLATFORM

Adopted at the State Convention held in Madison
September 17, 1912.

The Social-Democratic party is the American political expression of the international movement of the modern working class for better food, better houses, sufficient sleep, more leisure, more education and more culture.

Under the present system society is rapidly dividing into two classes—the rich and the poor, the capitalist class and the proletariat. The one toils without enjoying, the other enjoys without toiling.

The wage earners of the cities and the farmers are the principal producers of this country. Under our present economic system both are exploited for the benefit of the capitalist class, the laborer on the sale of his labor power and the farmer on the sale of his products. Both are exploited in the purchase of practically all the necessities of life.

The final aim of the Social-Democratic party is the emancipation of the producers and the abolition of the capitalist system. For that purpose we organize the producing classes in city and country into a political party to take control of the powers of government.

The most characteristic expression of the present economic system is the trust and the monopoly.

Electricity, steam and modern invention have struck a death blow at production on a small scale. Competition has wiped out competition. Manufacture on a large scale makes monopoly an inevitable condition. The trust and the monopoly are here whether we wish it or not. The only question is, shall they be public or private monopolies?

MONOPOLIES—WHAT KIND?

Private monopoly is a curse to the nation. It has forced the cost of living to a point where it has become unbearable. Thus we see the coal trust making untold millions out of the suffering of the poor; the oil trust piling up the greatest fortune the world has ever seen upon the ruin of innumerable small dealers, and in defiance of all law and courts of justice; the meat trust sending thousands of unsuspecting human beings to an early grave by selling diseased meat, simply to make dividends and heap up millions. Similar statements proven against all the other trusts.

MASTERS OF OUR BREAD.

The trusts have proven that nowadays a small group of capitalists have it in their power to decide how much meat and how much bread we shall eat; how much we shall spend for coal and how much we shall spend for oil; how nicely or how poorly we shall be clothed and housed; what kind of furniture we are permitted to use; and in what kind of a coffin we are to be buried. They can do this by fixing the price of everything. In short, the trusts decide how well or how ill, how long or how short a time we shall live.

The proposition of the old parties to solve the trust question by regulation is hypocritical in the extreme. It has been a miserable failure in every country where tried, and has been abandoned for government ownership. The trusts dominate congress, the legislatures, the courts and the executive officers to a degree that makes so-called governmental control a farce. The only solution is collective ownership and democratic control.

The inability of the present economic system to keep all willing workers employed at all times is its greatest curse. This fact condemns it as unfit to meet the demands of a modern civilization. The fear of a recurring industrial crisis hangs like a cloud over the industrial world. It is constantly threatening the business interests of the nation as well as the workers with destruction. Thus we witness the cruel and grotesque spectacle of millions of men, women and children suffering for the necessaries of life—in a country with boundless resources.

Therefore, the Social-Democratic party demands that the production of this country shall be taken away from the control of a small number of irresponsible men, whose only aim is to exploit us to the last limit of our endurance, without regard to human life or welfare.

SHAM OF THE OLD PARTIES.

We denounce the hypocrisy of the old political parties, who still pretend that they differ in principle. They have begun to wipe out all legal distinctions between themselves in city governments, have practically united in many counties and legislative districts, and will soon unite in state and national campaigns against the Social-Democratic party. They have degenerated, even in their public conventions, into a mad scramble for public office and plutocratic favors. They have no claim upon the confidence of the workers, whom they both have shamefully betrayed, here and everywhere.

With these things in view, the Social-Democratic party of the state of Wisconsin reaffirms its allegiance to the principles of international Socialism, and its adherence to the declared principles and platform of the Socialist Party of America, demands suffrage for all citizens without respect to race or sex, and proposes at this time the following program for political action:

That the governor, the state legislature and the representatives of Wisconsin in congress shall take such action as may be best calculated to bring about.

A. THE NATIONAL PROGRAM.

1. That the national and state constitutions shall be made amendable by direct majority vote of the people, without preliminary action by the legislatures.
2. The immediate national ownership of railroad, steamboat, telegraph and telephone systems and express companies; and of the trusts, especially of those trusts which deal in the common necessities of life.
3. The provision for an old age pension.
4. The provision for the unemployed.
5. The abolition of the United States and state senates, substituting therefore the initiative and referendum.
6. The election by the people of all federal judges for stated terms.
7. The prevention of all importation of coolie labor.
8. The establishment of a national insurance bureau for life, fire, sick benefit and unemployment insurance.
9. That all public officials, judges included, be made subject to the imperative mandate and the recall.
10. That the control of the currency be placed in the hands of the people directly, and not delivered over to the Rothschild, Morgan or Rockefeller interests.

STATE MUNICIPAL PROGRAM.

B. HOME RULE.

1. We demand the enactment of a constitutional amendment providing for the largest possible measure of municipal home rule, and the immediate enactment of laws giving the cities power to do all things necessary for the transaction of their municipal business. We condemn the hypocrisy of the so-called progressives, in pretending to grant to cities the power to legislate changes in their own charters, while refusing to give them the power to do things proper for them to do as municipalities, such as to establish public slaughterhouses, stockyards, cold storage plants, elevators, coal and wood yards and ice houses, and to manufacture commodities and sell them to the people at cost.

REGULATION A FAILURE.

2. We denounce the present policy of the regulation of public utilities, especially as applied to cities. It destroys municipal home rule. It guarantees profits on investments to the capitalist class, while preventing the people from owning the utilities which they must use.

We demand the repeal of the regulation policy of Wisconsin, and in its place urge laws which shall promote municipal ownership.

3. Cities and villages shall be brought within the state banking law, to enable them to place their bonds on deposit with the state treasurer as collateral security, against which the city or village treasury may receive savings deposits, as is now customary with savings banks. This obviates the necessity of issuing municipal bonds of small denominations.

4. We demand a new system of taxation for the state, which shall include among other things:

(a) Taxation of agricultural land held by absentee landlords at full rental value.

(b) Assessment on rental value of land throughout the state, rather than on improvements.

(c) Increased inheritance tax on large inheritances.

(d) An income tax based on unearned incomes only, graduated so as to increase the return to the state from the large incomes. We condemn the present form of the income tax law, because it was intended to place a heavier burden directly upon the workers. The representatives of the Social-Democratic party did not propose to be held responsible for the defeat of income tax legislation in the last legislature; but they are not responsible for all the provisions of the present law.

(e) More home rule in taxation.

In general we demand the shifting of taxes of all kinds onto the wealth produced by social and industrial conditions, rather than onto the product of individual labor of any kind.

5. We demand a constitutional provision for the popular initiative and referendum, permitting the people to propose laws as well as to pass judgment upon the acts of the legislature. We condemn as dishonest the constitutional amendment proposed by the old parties, which purports to be the initiative and referendum, but which does not provide for any initiative by the people directly.

RECALL OF JUDGES.

6. We condemn the attempt of the old parties to exempt the judiciary from the recall, and regard as ridiculous the assumed sanctity and superior wisdom of persons who may happen to hold the office of judge.

7. We demand: (a) That no more franchises be granted for the development of water powers by private enterprises, and the immediate repeal of all water power franchises subject to repeal, and that they be placed under the full control of the state.

(b) The ownership and development of all natural resources, including water powers, head water reservoirs and ore deposits, by the state directly, to the end that the energy and products thereof may bring the largest possible returns to the people as a whole.

(c) That all mineral rights reserved in title deeds be acquired by the state, exercising the right of eminent domain.

STATE TO KEEP ITS LAND.

(d) That no land belonging to the state shall be sold; and that all land sold for taxes shall be bought by the state.

(e) The extension of the forest reserve; the erection and operation of state mills for handling the timber product, to the end that the cost of lumber to actual settlers and home owners may be reduced to the cost of production.

8. We demand a reconstruction of the educational system of the state, so that there may be education for all which shall combine culture with social efficiency. We denounce conditions under which one-half the children never pass beyond the fifth grade. As a first step we demand that the state shall provide for free textbooks and school utensils for all pupils in the public schools, and that the state shall edit and publish the textbooks.

9. We demand adequate pay for members of the legislature.

10. We hold that intemperance in the use of liquor is the result of the present enervating economic conditions. With the growth of a people strong in physique, intellect and popular morals, intemperance will gradually disappear and temperate habits in all things prevail. We condemn the attempts at sumptuary laws as inimical to the cause of economic and personal liberty. Until the profit system has been abolished and a more harmonious economic order has been established, the attempts of well-meaning people to introduce temperate habits by law will prove only an evasion of the real issue.

STATE INSURANCE.

11. We demand that pending the establishment of a national system of insurance, the state shall establish and conduct a state insurance department for life, fire, accident and tornado insurance.

12. We support the proposition to be submitted to the voters of Wisconsin in 1912, giving equal suffrage regardless of sex.

13. We recognize that capitalism is the cause of white slavery and prostitution. The only complete remedy, therefore, is to abolish the capitalist system. Nevertheless we support every measure tending to lessen this evil. We pledge our local officials to the fullest possible carrying out of the existing laws against the exploiters of this traffic.

We demand laws which shall,

C. THE INDUSTRIAL PROGRAM.

1. Limit the working hours of youths under 21 years of age, and of all women employed in Wisconsin to eight hours per day;
2. Remove the principle of contributory negligence from our statutes;
3. Guarantee the payment of compensation for industrial accidents;
4. Secure payment of wages in lawful money, not less often than once a week;
5. Safeguard the right of the worker, especially in lumber and mining camps, to spend his wages as he sees fit, and abolish company stores;
6. Meet the necessities of the unemployed;
7. Make wages and labor conditions—including the right of the workers to organize—a paramount consideration in the present regulation policy for railroads and all public utilities while that policy continues; and to improve the conditions of railway employes, especially of the train service, and the miserably paid right-of-way employes.
8. Prohibit the importation of strike-breakers; or the use of the militia, hired detectives, or the issuing of injunctions without notice, in case of strikes.

D. AGRICULTURAL PROGRAM.

We demand the following measures for the aid of those who toil on the land as producers:

1. The erection by the state at convenient points of elevators and warehouses for the storage of grain, potatoes and other farm products; and connected with these provisions for municipal markets wherever the people of the community desire. We call attention to the fact that constitutional amendments providing for these measures were killed by the old parties in the last legislature.
2. Establishments by the state of one or more plants for the manufacture of farm machinery and binder twine.
3. State or county loans on mortgages and warehouse receipts, the interest charges to cover the cost only.
4. State insurance against destruction of animals and crops.
5. The extension of the agricultural school system as rapidly as possible; the development of experiment stations in connection with these; provision for collective agriculture wherever the people are ready to undertake it; and the increasing use of state land for all these purposes.

THE PEOPLE TO OWN.

The Social-Democratic party also stands for every radical change that will bring more wealth, more culture and more security to the masses of the people. But we call attention to the fact that the measures we urge are not a cure for all the existing evils, nor are they all Socialistic measures. They are to be viewed rather as mere palliatives, capable of being carried out even under the present conditions. Under no circumstances should the people rest content with palliatives of this kind. The people should move onward to the conquest of all public powers, to an entire change of the present system for one which will secure to the people collectively the ownership of the means of production and distribution and thereby the blessings of our modern inventions, and a standard of civilization and culture hitherto unknown in history.

This is the program of the Social-Democratic party in Wisconsin. We call upon every intelligent voter of this state, regardless of race, nationality or religion, to join the Social-Democratic party, vote its ticket, build up its organization and stand shoulder to shoulder for a better order and a higher civilization. And especially to the economically oppressed we call, in the words of the immortal Karl Marx:

"Proletarians of all countries, unite! You have nothing to lose but your chains and a world to gain."

SOCIALIST LABOR.

National Executive Committee.—Paul Augustine, National Secretary, No. 28 City Hall Place, New York City. The National Executive Committee is composed of Olive M. Johnson, Fruitvale, Cal.; E. Sherman, Rockville, Conn.; F. H. Kuchenbecker, Chicago, Ill.; Ernest Viewegh, Indianapolis, Ind.; James H. Arnold, Louisville, Ky.; Arthur E. Reimer, South Boston, Mass.; Paul Dinger, Detroit, Mich.; L. Ginther, Colorado Springs, Colo.; Samuel Johnson, St. Paul, Minn.; John C. Butterworth, Paterson, N. J.; Henry J. Poelling, St. Louis, Mo.; John Kircher, Cleveland, Ohio; Boris Reinstein, Buffalo, N. Y.; Fannie Chernin, El Paso, Tex.; A. L. Briarcliff, Seattle, Wash.; Albert Schnabel, Milwaukee, Wis.; Godfrey Kinder, Newport News, Va.; William H. Thomas, Buena Vista, Penn.

 PLATFORM OF THE SOCIALIST LABOR PARTY.

Adopted in New York, N. Y. April 10, 1912.

Social conditions, as illustrated by the events that crowded into the last four years, have ripened so fast that each and all the principles hitherto proclaimed by the Socialist Labor Party, and all and each of the methods that the Socialist Labor Party has hitherto advocated, stand to-day most conspicuously demonstrated.

The capitalist social system has wrought its own destruction. Its leading exponents, the present incumbent in the Presidential Chair and his "illustrious predecessor," however seemingly at war with each other on principles, cannot conceal the identity of their political views. The oligarchy proclaimed by the tenets of the one, the monarchy proclaimed by the tenets of the other, jointly proclaim the conviction of the foremost men in the Ruling Class that the Republic of Capital is at the end of its tether.

True to the economic laws from which Socialism proceeds, dominant wealth has to such an extent concentrated into the hands of a select few, the Plutocracy, that the lower layers of the Capitalist Class feel driven to the ragged edge, while the large majority of the people, the Working Class, are being submerged.

True to the sociologic laws by the light of which Socialism reads its forecasts, the Plutocracy is breaking through its republic-democratic shell and is stretching out its hands toward absolutism in government; the property-holding layers below it are turning at bay; the proletariat is awakening to its consciousness of class, and thereby to the preception of its historic mission.

In the midst of this hurly, all the colors of the rainbow are being projected upon the social mists from the prevalent confusion of thought. From the lower layers of the Capitalist Class the bolder yet foolhardy, portion bluntly demands that "the Trust be smashed."

THE TRUST A NECESSITY.

Even if the trust could, it should not be smashed; even if it should it cannot. The law of social progress pushes toward a system of production that shall crown the efforts of man, without arduous toil, with an abundance of the necessities for material existence, to the end of allowing leisure for mental and spiritual expansion. The trust is a mechanical contrivance wherewith to solve the problem. To smash the contrivance were to re-introduce the days of small-fry competition and set back the hands on the dial of Time. The mere thought

is foolhardy. He who undertakes the feat might as well brace himself against the cascade of Niagara. The cascade of Social Evolution would overwhelm him.

The less bold among the smaller property-holding element proposes to "curb" the Trust with a variety of schemes. The very forces of social evolution that propel the development of the Trust stamp the "curbing" schemes, whether political or economic, as childish. They are attempts to hold back a runaway horse by the tail. The laws by which the attempt has been tried strew the path of the runaway. They are splintered to pieces with its kicks, and serve only to furnish a livelihood for the Corporation and the Anti-Corporation lawyer.

From the lower layers of the Capitalist Class the bolder, yet foolhardy, portion have sniffed the breath of Socialism and imagine themselves Socialists, comes the iridescent theory of capturing the Trust for the people by the ballot only. The "capture of the Trust for the people" implies the Social Revolution. To imply the Social Revolution with the ballot only, without the means to enforce the ballot's fiat, in case of Reaction's attempt to override it, is to fire blank cartridges at a foe. It is worse. It is to threaten his existence without the means to carry out the threat. Threats of revolution, without provisions to carry them out, result in one of two things only—either the leaders are bought out or the revolutionary class, to which the leaders appeal and which they succeed in drawing after themselves, are led like cattle to the shambles. The Commune disaster of France stands a monumental warning against the blunder.

An equally iridescent hue of the rainbow is projected from a still lower layer, a layer that lies almost wholly within the submerged class—the theory of capturing the Trust for the Working Class with the fist only. The capture of the Trust for the people implies something else besides revolution. It implies revolution carried on by the masses. For reasons parallel to those that decree the day of small-fry competition gone by, mass-revolutionary conspiracy is, to-day, an impossibility. The Trust-holding Plutocracy may successfully put through a conspiracy of physical force. The smallness of its numbers makes a successful conspiracy possible on its part. The hugeness of the numbers requisite for a revolution against the Trust-holding Plutocracy excludes Conspiracy from the arsenal of the Revolution. The idea of capturing the Trust with physical force only is a wild chimera.

SOCIALISM VERSUS PLUTOCRACY.

Only two programmes—the programme of the Plutocracy and the programme of the Socialist Labor Party—grasp the situation. The Political State, another name for the Class State, is worn out in this, the leading capitalist nation of the world, most prominently. The Industrial or Socialist State is throbbing for birth. The Political State, being a Class State, is government separate and apart from the productive energies of the people; it is government mainly for holding the ruled class in subjection. The Industrial or Socialist State, being the denial of the Class State, is government that is part and parcel of the productive energies of the people.

As their functions are different, so are the structures of the two States different.

The structure of the Political State contemplates territorial "representation" only; the structure of the Industrial State contemplates representation of industries, or useful occupations only.

The economic or industrial evolution has reached that point where the Political State no longer can maintain itself under the forms of democracy. While the Plutocracy has relatively shrunk, the enemies it has raised against itself have become too numerous to be dallied with. What is still worse, obedient to the law of its own existence the Political State has been forced not merely to multiply enemies against itself; it has been forced to recruit and group the bulk of these enemies, the revolutionary bulk, at that.

The Working Class of the land, the historically revolutionary element, is grouped by the leading occupations, agricultural as well as industrial, in such manner that the "autonomous craft union," one time the palladium of the

workers, has become a harmless scare-crow upon which the capitalist birds roost at ease, while the Industrial Unions cast ahead of them the constituencies of the government of the future, and, jointly, point to the Industrial State.

Nor yet is this all. Not only has the Political State raised its own enemies; not only has itself multiplied them; not only has itself recruited and drilled them; not only has itself grouped them into shape and form to succeed it; it is, furthermore, driven by its inherent necessities, prodding on the Revolutionary Class by digging ever more fiercely into its flanks the harpoon of exploitation.

With the purchasing power of wages sinking to ever lower depths; with certainty of work hanging on ever slenderer threads; with an ever more gigantically swelling army of the unemployed; with the need of profits pressing the Plutocracy harder and harder recklessly to squander the workers' limbs and life; what with all this and the parallel process of merging the workers of all industries into one inter-dependent solid mass, the final break-up is rendered inevitable, and at hand.

No wild schemes and no rainbow-chasing will stead in the approaching emergency. The Plutocracy knows this—and so does the Socialist Labor Party—and logical is the programme of each.

The programme of the Plutocracy is feudal Autocracy, translated into Capitalism. Where a Social Revolution is pending, and, for whatever reason, is not enforced, reaction is the alternative.

REVOLUTION THE PARTY'S PROGRAMME.

The programme of the Socialist Labor Party is revolution—the Industrial or Socialist Republic, the Social Order where the Political State is overthrown; where the Congress of the land consists of the representatives of the useful occupations of the land; where, accordingly, a government is an essential factor in production; where the blessings to man that the Trust is instinct with are freed from the trammels of the private ownership that now turn the potential blessings into a curse; where, accordingly, abundance can be the patrimony of all who work; and the shackles of wage slavery are no more.

In keeping with the goals of the different programmes are the means of their execution.

The means in contemplation by reaction is the bayonet. To this end reaction is seeking, by means of the police spy and other agencies, to lash the proletariat into acts of violence that may give a color to the resort to the bayonet. By its manoeuvres, it is egging the Working Class on to deeds of fury. The capitalist press echoes the policy, while the pure and simple political Socialist party press, generally, is snared into the trap.

On the contrary, the means firmly adhered to by the Socialist Labor Party is the constitutional method of political action, backed by the industrially and class-consciously organized proletariat, to the exclusion of Anarchy, and all that thereby hangs.

At such a critical period in the nation's existence the Socialist Labor Party calls upon the Working Class of America, more deliberately serious than ever before, to rally at the polls under the Party's banner. And the Party also calls upon all intelligent citizens to place themselves squarely upon the ground of Working Class interests, and join us in this mighty and noble work of human emancipation, so that we may put summary end to the existing barbarous class conflict by placing the land and all the means of production, transportation and distribution into the hands of the people as a collective body, and substituting for the present state of planless production, industrial war and social disorder, the Socialist or Industrial Commonwealth—a commonwealth in which every worker shall have the free exercise and full benefit of his faculties, multiplied by all the modern factors of civilization.

QUALIFICATIONS FOR VOTING IN EACH STATE OF THE UNION.

In all the states except Colorado, Idaho, Utah, Wyoming and Washington, the right to vote at general elections is restricted to males of 21 years of age and upward. Women are entitled to vote at school elections in several states. They are entitled by law to full suffrage in the states of Colorado, Idaho, Utah and Wyoming.

STATES.	Requirements as to Citizenship.	PREVIOUS RESIDENCE RE- QUIRED.				Persons Excluded from Suffrage.
		In State.	In Cou'ty.	In Town.	In Precinct.	
Alabama*.....	Citizen of United States or alien who has declared intention (j).	2 yrs..	1 yr..	3 mo..	3 mos.	Convicted of treason, or other felonies, idiots, or insane.
Arizona*.....	Citizens of U. S. by nativity or naturalization (a) (b) (h).	1 yr ..	30 dys	30 dys	Idiots, insane, felon under guardianship.†
Arkansas*....	Citizen of United States or alien who has declared intention.	1 yr ..	6 mo..	30 dys	30 dys	Idiots, insane, convicted of felony, failure to pay poll-tax, U. S. soldiers, or marines.
California*....	Citizen by nativity, naturalization (90 days prior to election), or treaty of Queretaro.	1 yr ..	90 dys	30 dys	Native of China, idiots, insane, embezzlers of public moneys, convicted of infamous crime.†
Colorado*.....	Citizen, native or naturalized, male or female, who is duly registered.	1 yr..	90 dys	10 dys	While confined in public prison, under guardianship, <i>non compos mentis</i> , insane.
Connecticut*..	Citizen of United States who can read English Language.	1 yr.	6 mo..	Convicted of heinous crime, unless pardoned.
Delaware*....	Citizen of the United States†.....	1 yr..	3 mo..	30 dys	Insane, paupers or persons convicted of felony unpardoned.
Dist. of Col...	See foot note on following page.					
Florida*.....	Citizen of the United States.....	1 yr..	6 mo..	Idiots, duellists, convicted of felony or any infamous crime.
Georgia (i) ...	Citizen of U. S. who has paid all his taxes since 1877.	1 yr..	6 mo..	Convicted of felony, bribery, or larceny, unless pardoned, idiots, and insane.
Idaho*.....	Citizen of the United States, male or female..	6 mo..	30 dys	30 dys	10 dys	Idiots, insane, convicted of felony, bigamists, polygamists, under guardianship (n).
Illinois*.....	Citizen of the United States (b).....	1 yr..	90 dys	30 dys	30 dys	Convicted of felony or bribery in elections, unless restored to citizenship (h).
Indiana*.....	Citizen or alien who has declared intention and resided 1 year in United States.	6 mo..	60 dys	30 dys	United States soldiers, sailors, and marines, and persons convicted of infamous crime (l).
Iowa*.....	Citizen of the United States (o).....	6 mo..	60 dys	Idiots, insane, convicted of infamous crime, U. S. soldiers (h).
Kansas*.....	Citizen of United States or alien who has declared intention (o).	6 mo..	30 dys	30 dys	10 dys	Convicted of treason or felony, insane, under guardianship (d).
Kentucky*...	Citizen of the United States (b).....	1 yr..	6 mo..	3 dys	60 dys	Convicted of treason, felony, or bribery in an election, idiots, and insane (h) (m).

Louisiana*....	Citizen of United States..... Those able to read and write, or who own \$300 worth of property assessed in their name, or whose father or grandfather was entitled to vote on January 1, 1867.	2 yrs.	1 yr..	6 mo..	Idiots, insane, felons, under indictment, inmates of prison or charitable institution, except soldiers' home.
Maine*.....	Citizen of the United States.....	3 mo..	3 mo..	3 mo..	3 mo..	Paupers and Indians not taxed, under guardianship.*
Maryland*....	Citizen of the United States.....	1 yr..	6 mo..	6 mo..	1 day.	Felons not pardoned, lunatics, <i>non compos mentis</i> , bribery.
Massach's*....	Citizen who can read and write (b).....	1 yr..	6 mo..	6 mo..	6 mo..	Paupers and persons under guardianship.
Michigan *....	Citizen of the United States or alien who declared intention 2 years and 6 months prior to November 8, 1894 (b).	6 mo..	20 dys	20 dys	20 dys	Indians with tribal relations.
Minnesota*....	Citizen of United States who has been such for 3 months preceding election (b).	6 mo..	30 dys	30 dys	30 dys	Convicted of treason or felony, unpardoned, under guardianship, insane, Indians lacking customs of civilization.
Mississippi*...	Citizen of the United States who can read or understand Constitution of State.	2 yrs.	1 yr..	1 yr..	1 yr(c)	Insane, idiots, Indians not taxed, felons, persons who have not paid taxes, bigamists.
Missouri*.....	Citizen of United States or alien who has declared intention not less than 1 year or more than 5 before election.	1 yr..	60 dys	60 dys	20 dys	Persons in poorhouses or asylums at public expense, those in prison, or convicted of infamous crimes (k).
Montana*....	Citizen of the United States (b).....	1 yr..	30 dys	Felons not pardoned, idiots, insane, Indians (p) (g).
Nebraska*....	Citizen of United States or alien who has declared intention 30 days before election (b)	6 mo..	40 dys	30 dys	10 dys	Convicted of treason or felony, unless restored to civil rights, persons <i>non compos mentis</i> (h).
Nevada*.....	Citizens of the United States.....	6 mo..	30 dys	30 dys	30 dys	Idiots, insane, unpardoned convicts, Indians, Chinese.
New Hamp*..	Citizens of the United States (a).....	6 mo..	6 mo..	6 mo..	6 mo..	Paupers (h).
N. Jersey*....	Citizens of the United States.....	1 yr..	5 mo..	Idiots, paupers, insane, convicted of certain crime, unless pardoned or restored by law (j).
New Mexico..	Citizens of the United States.....	6 mo..	3 mo..	30 dys	30 dys	Convicted of felony, unless pardoned, U. S. soldier, sailor, or camp follower, Indians.

* Australian Ballot law or a modification of it in force. + Or a person unable to read the Constitution in English and to write his name. (a) Or citizens of Mexico who desire to become citizens under treaties of 1848 and 1854. (b) Women can vote in school elections. (c) Clergymen are qualified after six months' residence in precinct. (d) Also public embezzlers, persons guilty of bribery, or dishonorably discharged soldiers from U. S. service, unless reinstated. (g) Also soldiers, sailors, and marines in U. S. service. (h) No soldier, seaman, or marine deemed a resident because stationed in the State. (i) The Australian system sometimes prevails in municipal primaries in Georgia, but same is made applicable by rule of party ordering primary and not by the law. (j) Poll-taxes must be paid to date, by Feb. 1, preceding election. (k) Also soldiers (except those living in soldiers' homes), sailors and marines in U. S. service. (l) During term fixed by court. (m) Widows and spinsters owning property or having ward of school age may vote in school elections. (n) Also inmates of houses of ill fame. (o) Women can vote in school and city elections. (p) Indians who have not severed tribal relations.

QUALIFICATIONS FOR VOTING.

STATES.	Requirements as to Citizenship.	PREVIOUS RESIDENCE RE- QUIRED.				Persons Excluded from Suffrage.
		In State.	In County	In Town.	In Precinct.	
New York*....	Citizens who shall have been a citizen for ninety days prior to election. Women otherwise qualified but for sex may vote at village elections or town meetings to raise money by tax or assessment if she owns property assessed upon the last preceding assessment roll. Elector of town not entitled to vote on proposition for raising of money or incurring town liability unless he or his wife own property in town assessed on last assessment roll.	1 yr. (k)	4 mo..	(l)	(l)	Offenders against elective franchise rights, guilty of bribery, betting on elections, and persons convicted of a felony and not restored to citizenship by the Executive. Convicts in House of Refuge or Reformatory not disqualified.
N. Carolina....	Citizens of the United States.....	2 yrs..	6 mo..	4 mo..	Convicted of felony or infamous crime, idiots, lunatics (o).
N. Dakota.....	Citizens of the United States and civilized Indian + (a).	1 yr... 6 mo..	60 dys	Under guardianship, persons <i>non compos mentis</i> , or convicted of felony and treason, unless restored to civil rights.
Ohio*,.....	Citizens of the United States (a).....	1 yr... 30 dys.	20 dys.	20 dys	Idiots, insane, and felons, persons in U.S. military and naval service on duty in Ohio.
Oklahoma*....	Citizens of the United States (a) (j).....	1 yr... 6 mo..	None.	30 dys	Felons (p), idiots, insane, paupers (q) (r).
Oregon*.....	Citizen of U.S. or alien who has declared intention more than 1 year prior to election (a)	6 mo..	No. (n)	None.	None.	Idiots, insane, convicted of felony, Chinese.
Penn*.....	Citizen of the United States at least one month, and if 22 years old or more must have paid tax within two years.	1 yr... 6 mo..	2 mo..	Convicted of perjury and fraud as election officers, or bribery of voters.
Rhode I*.....	Citizen of the United States.....	2 yrs..	6 mo..	Paupers, lunatics (g).
S. Carolina....	Citizen of the United States (e).....	2 yr. (c)	1 yr... 4 mo..	4 mo..	4 mo..	Felons, bribery unless pardoned, insane, paupers.
S. Dakota*....	Citizen of the United States or alien who has declared intention. Indian who has severed tribal relations (a).	6 mo. §	30 dys	10 dys	10 dys	Under guardianship, insane, convicted of treason or felony, unless pardoned U. S. soldiers, marines, and seamen.
Tennessee*....	Citizen of the U.S. who has paid poll-tax of preceding year.	1 yr... 6 mo..	Convicted of bribery or other infamous offense.
Texas*.....	Citizen of the U.S. or alien who has declared intention six months prior to election,	1 yr... 6 mo..	6 mo..	(d)	Idiots, lunatics, paupers, felons, unless pardoned or restored, U. S. soldiers, marines, and seamen (m).

Utah*	Citizens of the United States, male or female, 90 days prior to election.	1 yr...	4 mo...	60 dys.	Idiots, insane, convicted of tre son or crime against elective franchise, unless pardoned (j).
Vermont*.....	Citizens of the United States.....	1 yr...	3 mo...	3 mo...	3 mo...	Those lacking approbation of local board of civil authority.
Virginia*.....	See note at foot of page.....	2 yrs...	1 yr...	1 yr...	30 dys	Idiots, lunatics, paupers (f) (j).
Washington*..	Citizens of the United States and all electors of Territory prior to Statehood (a).	1 yr...	90 dys.	30 dys.	30 dys	Idiots, lunatics, convicted of infamous crimes, Indians not taxed.
West Va*.....	Citizen of the State.....	1 yr...	60 dys.	6 mo..	(d)	Paupers, idiots, lunatics, convicted of treason, felony, or bribery at elections.
Wisconsin*....	Citizen of the U. S. or alien who declared intention prior to Dec. 1, 1908 (right ceases Dec. 1, 1912), civilized Indians* (a).	1 yr...	10 dys.	10 dys	10 dys	Under guardianship, insane, convicted of treason or felony (p), betting on elections, duellists.
Wyoming*.....	Citizens of the United States, male or female.	1 yr...	60 dys.	10 dys.	10 dys.	Idiots, insane, felons, unable to read State Constitution in the English language.

* Australian Ballot Law or a modification of it in force. *Indian must have severed tribal relations. §One year's residence in the United States prior to election required. (a) Women can vote in school elections. (c) Ministers in charge of an organized church and teachers of public schools are entitled to vote after six months' residence in the State. (d) Actual residence in the precinct or district required. (e) Who has paid six months before election any poll tax then due, and can read and write any section of the State Constitution, or can show that he owns and has paid all taxes due the previous year on property in the State assessed at \$200 or more. (f) Or convicted of bribery, embezzlement of public funds, treason, forgery, perjury, felony, and petty larceny, duellists and abettors, unless pardoned by Legislature. (g) Or persons non compos mentis, sentence to State Prison for one year or more takes away right to vote until restored by General Assembly, under guardianship. (h) Also persons excused from paying taxes at their own request, and those unable to read the State Constitution in English or write. (i) No soldier, seaman, or marine deemed a resident because stationed in the state. (k) Inhabitants not residents. (l) Thirty days in election district. (m) And any person subject to poll-tax who failed to pay same prior to Feb. 1 of year in which he offers to vote. (n) Must be resident of County to vote for County officers. (o) All persons unable to read and write, and whose ancestor was not entitled to vote prior to Jan. 1, 1837. (p) Unless restored to civil rights. (q) Except Federal and Confederate ex-soldiers. (r) Those unable to read and write State Constitution.

In Virginia.—Voting qualifications. All persons who six months before the election have paid their State poll-taxes for the three preceding years. Also any person who served in time of war in the army or navy of the United States, of the Confederate States, or of any State of the United States or of the Confederate States.

Residents of the District of Columbia never had the right to vote therein for national officers, or on other matters of national concern, after the Territory embraced in it was ceded to the United States and became the seat of the general government.

THE INCOME TAX AMENDMENT.

The Sixty-first Congress at its first session submitted to the states an amendment to the Federal Constitution enlarging the scope of the power of the national government to levy taxes on incomes. The Senate passed the joint resolution of submission on July 5, 1909, by a unanimous vote. The House of Representatives passed it on July 12 by a vote of 317 to 14. The proposed new article reads as follows:

"Article XVI.—The Congress shall have power to lay and collect taxes on incomes, from whatever source derived, without apportionment among the states, and without regard to any census or enumeration."

Action on the amendment has been taken by the various states as follows:

STATES RATIFYING—34.

Alabama.—The House of Representatives passed unanimously on August 2, 1909, a resolution ratifying the income tax amendment to the Federal Constitution. In the Senate the resolution passed on August 9, 1909, by a unanimous vote.

Arizona.—Both houses of the Arizona Legislature approved a ratification resolution on April 3, 1912, the vote in each branch being unanimous.

Arkansas.—The House of Representatives passed a resolution of ratification on January 24, 1911, by a vote of 80 to 3. The Senate on March 7, 1911, defeated the House resolution by a vote of 24 to 3. On April 17, 1911, the Senate, by a vote of 24 to 6, adopted a ratification resolution of its own, which was concurred in by the House of Representatives on April 22 by a vote of 64 to 7. Governor Donaghey "vetoed" the resolution.

California.—The Senate passed a ratification resolution on January 23, 1911, and the House of Representatives concurred on January 31, 1911. Both votes were unanimous.

Colorado.—The Senate passed a ratification resolution on February 9, 1911, by a vote of 30 to 3. The House concurred in the Senate resolution on February 15, 1911, by a vote of 63 to 0.

Georgia.—The House of Representatives at the session of 1909, adopted a ratification resolution, but the Senate, on August 5, by a vote of 37 to 2, postponed action until the next session of the Legislature. The Senate on July 11, 1910, passed a ratification resolution by a vote of 23 to 18. The House of Representatives passed the same resolution on July 12 by a vote of 125 to 45.

Idaho.—The Senate of Idaho on January 19, 1911, passed a resolution ratifying the amendment which was passed by the House of Representatives on January 20. There was no roll call in either house.

Illinois.—The Senate early in the extra session of 1910 passed a ratification resolution and the House of Representatives approved the Senate resolution on March 1, 1910, by a vote of 78 to 8.

Indiana.—The Senate passed a resolution of ratification on January 17, 1911, by a vote of 48 to 1. The House concurred on January 30, 1911, by a vote of 93 to 0.

Iowa.—The House of Representatives passed a ratification resolution on January 30, 1911, by a vote of 80 to 0. The Senate concurred on February 22, 1911, by a vote of 45 to 3.

Kansas.—The Senate on January 19, 1911, adopted, by a vote of 25 to 14, a resolution ratifying the amendment. The House of Representatives on February 18, 1911, concurred in the resolution after amending it. There was no roll call. On March 2, 1911, the Senate accepted the amendment of the House of Representatives.

Kentucky.—The Legislature of Kentucky at the regular session of 1910 passed two resolutions ratifying the income tax amendment. The sufficiency of the form in which the first resolution was drawn was questioned by Governor Wilson, who also criticised the form of the second resolution, but decided finally to transmit it to the Secretary of State.

Louisiana.—On June 2, 1910, the House of Representatives passed, by a vote of 77 to 31, a resolution ratifying the income tax amendment to the Federal Constitution. The Senate on June 8, by a vote of 28 to 9, amended the resolution by providing that the question of approving or rejecting the income tax amendment be submitted to the voters of the state at the election of 1912. The Senate had previously passed a resolution similar in effect. The House of Representatives on June 9, by a vote of 93 to 16, refused to accept the Senate substitute and in conference between the two branches no agreement was reached before the adjournment of the Legislature, on July 7. Early in the regular session of 1912 the House of Representatives again passed a ratification resolution, which was concurred in by the Senate on June 28, 1912, by a vote of 29 to 9.

Maine.—The Maine House of Representatives on March 28, 1911, defeated a resolution of ratification by a vote of 82 to 53, and the Senate on March 30, defeated a similar resolution. The same day the Senate reconsidered its vote and ratified, the House also concurring in that action. There was no roll call in either branch.

Maryland.—The House of Delegates at the regular session of the Legislature passed a ratification resolution. The Senate on April 4, 1910, adopted the House resolution by a vote of 17 to 9.

Michigan.—The House of Representatives passed a ratification resolution on January 24, 1911, by a vote of 92 to 1. The Senate concurred on February 23, 1911, by a vote of 23 to 1.

Minnesota.—The House of Representatives passed a ratification resolution on March 28, 1911, by a vote of 95 to 0. No action on the resolution was taken in the Senate at that session. At an extra session in 1912 the Senate concurred—on June 11, 1912—by a vote of 49 to 5.

Mississippi.—The House of Representatives passed a resolution of ratification on March 29, 1910, and the Senate adopted the same resolution on the same day.

Missouri.—The Senate ratified the amendment on March 7, 1911, and the House of Representatives concurred in that action on March 16, 1911. There was no roll call in either branch.

Montana.—The House of Representatives ratified on January 14, 1911, and the Senate concurred in that action on January 27, 1911. There was no roll call in either house.

Nebraska.—Both Houses of the Legislature adopted ratification resolutions at the session of 1911.

Nevada.—The Assembly passed a resolution of ratification on January 24, 1911, by a vote of 45 to 0. The Senate concurred on January 31, 1911, by a vote of 18 to 0.

New York.—The Assembly on April 20, 1910, voted on a resolution of ratification introduced in the form of a bill. It received 74 votes to 66 in opposition, but was declared to have failed of passage for lack of the constitutional majority (a majority of all the members elected to the body) required in New York State to pass a bill. On May 3, 1910, a motion to reconsider the vote of April 20 failed by a vote of 75 in favor to 67 against. The Senate on May 17, 1910, adopted a resolution of ratification by a vote of 26 to 20. The Senate resolution went to the Assembly and a motion to suspend the rules and take it up for consideration was defeated on May 25, 1910, by a vote of 75 for and 64 against, 75 votes being one less than a constitutional majority.

The Senate on April 19, 1911, adopted a resolution of ratification in the form of a bill by a vote of 35 to 16. The Assembly on July 12, 1911, concurred in the Senate resolution by a vote of 91 to 42. On March 13, 1912, the Assembly passed, by a vote of 85 to 58, a resolution rescinding the ratification of 1911. No action on that resolution was taken in the Senate.

North Carolina.—The Senate passed a ratification resolution on January 24, 1911, by a vote of 42 to 1, and the lower House concurred unanimously.

North Dakota.—The Senate on February 16, 1911, passed a House ratification resolution, after amending it, the vote on passage being 45 to 1. The House of Representatives on February 17, 1911, accepted the Senate amendments by a vote of 92 to 0.

Ohio.—The Senate on January 15, 1911, adopted by a vote of 31 to 1 a resolution ratifying the amendment. The House of Representatives concurred on January 19, by a vote of 100 to 3.

Oklahoma.—The Senate on March 3, 1910, at an extra session of the Legislature, passed a ratification resolution and the House of Representatives on March 4, 1910, adopted the same resolution.

Oregon.—The Senate of Oregon passed a ratification resolution on January 18, 1911. The House of Representatives concurred on January 23, 1911.

South Carolina.—The House of Representatives passed a ratification resolution on February 15, 1910, by a vote of 100 to 3. The Senate approved the House resolution on February 19, 1910.

South Dakota.—The Senate on January 17, 1911, passed a ratification resolution by a vote of 41 to 4. The House of Representatives concurred on February 1, 1911, by a vote of 100 to 0.

Tennessee.—The House of Representatives on March 27, 1911, passed a ratification resolution without a roll call. On April 6, 1911, the Senate passed a different resolution by a vote of 20 to 4, and on April 7, 1911, the House of Representatives concurred in the Senate resolution by a vote of 83 to 3.

Texas.—The House of Representatives on August 4, 1910, ratified the amendment by a vote of 28 to 1. The House of Representatives concurred in the Senate's action on August 16, 1910, by a vote of 101 to 1.

Washington.—The Senate of Washington on January 26, 1911, ratified the amendment by a vote of 32 to 5, and the House of Representatives concurred on the same day by a vote of 80 to 0.

Wisconsin.—The Assembly passed a resolution of ratification on February 14 by a vote of 92 to 0. The Senate concurred on May 16 by a vote of 21 to 0.

STATES FAILING TO RATIFY—14.

Connecticut.—The Senate on June 28, 1911, rejected a ratification resolution by a vote of 20 to 8. The House of Representatives on July 12, 1911, rejected a similar resolution by a vote of 89 to 74.

Delaware.—Neither branch of the Legislature took action at the session of 1911.

Florida.—The House of Representatives passed a ratification resolution on April 17, 1911, by a vote of 61 to 4. The Senate took no action.

Massachusetts.—The House of Representatives on May 4, 1910, defeated a ratification resolution by 126 to 101. The Senate on May 19, 1910, defeated a similar resolution by a vote of 23 to 11. The House of Representatives on April 17, 1911, passed a ratification resolution by a vote of 130 to 69. On April 20, 1911, the former vote having been reconsidered in order to permit further debate, the House adopted the same resolution by 140 to 84. The Senate on May 3, 1911, defeated the House resolution by a vote of 11 to 10. On May 4, 1911, a motion to reconsider the vote of May 3 was defeated by 18 to 17.

On April 16, 1912, the House of Representatives passed a ratification resolution by a vote of 116 to 94. On April 25, 1912, the Senate refused to concur in the House resolution by a vote of 17 to 14.

New Hampshire. The House of Representatives of New Hampshire in February, 1911, adopted a resolution of ratification by a viva voce vote. The Senate on March 2, 1911, defeated the House resolution by a vote of 14 to 9. The House

again on March 22, 1911, passed a ratification resolution by a vote of 249 to 6. The Senate on March 23, 1911, defeated that resolution by a vote of 14 to 9.

New Jersey.—The Senate on March 20, 1911, defeated a resolution of ratification by a vote of 12 to 8. The Assembly on March 29, 1911, unanimously adopted a ratification resolution.

New Mexico.—The Legislature of New Mexico at its first session in 1912 took no action on the income tax amendment.

Pennsylvania.—The House of Representatives of Pennsylvania passed a ratification resolution on May 10, 1911, by a vote of 139 to 4. The Senate took no action.

Rhode Island.—The Senate of Rhode Island on April 29 unanimously rejected a ratification resolution. The House of Representatives on the same day defeated a similar resolution.

Utah.—The Senate on February 17, 1911, passed a ratification resolution by a vote of 16 to 2. The House of Representatives on March 9, 1911, defeated the Senate resolution by a vote of 30 to 10.

Vermont.—The Senate of Vermont voted by 14 to 10 on January 17, 1911, to reject a resolution of ratification. The House of Representatives on the same day rejected a similar resolution by a vote of 143 to 45.

Virginia.—The House of Delegates on March 7, 1910, defeated a resolution of ratification by a vote of 54 to 37. The Senate on March 9, 1910, passed a resolution of ratification by a vote of 19 to 5. At the session of 1912 the House of Delegates, on March 6, refused, by a vote of 54 to 20, to take up out of its order a resolution of ratification.

West Virginia.—The House of Representatives passed a ratification resolution on February 4, 1911, by a vote of 70 to 2. The Senate on February 16, 1911, defeated the House resolution by a vote of 17 to 13.

Wyoming.—Neither branch of the Legislature took action at the session of 1911.

POPULAR ELECTION OF U. S. SENATORS.

At the second session of the Sixty-second Congress a constitutional amendment providing for the direct election of United States senators was submitted to the legislatures of the states. The resolution of submission, which became effective on May 13, 1912, read as follows:

"The Senate of the United States shall be composed of two Senators from each state, elected by the people thereof for six years, and each Senator shall have one vote. The electors in each state shall have the qualifications requisite for electors of the most numerous branch of the state legislatures.

"When vacancies happen in the representation of any state in the Senate the executive authority of such state shall issue writs of election to fill such vacancies; provided, that the legislature of any state may empower the executive thereof to make temporary appointments until the people fill the vacancies by election as the legislature may direct.

"This amendment shall not be so construed as to affect the election or term of any Senator chosen before it becomes valid as part of the Constitution."

The House of Representatives, on April 13, 1911, approved a constitutional amendment providing for the direct election of senators but vesting entire control of such elections in the states; the vote standing 297 to 15, after an amendment continuing the federal power of supervision had been defeated by 190 yeas to 122 nays. The Senate, on June 12, 1911, passed the House resolution by a vote of 64 to 24, after amending it by a vote of 45 to 44, so as to restore the status quo as to federal supervision. Conference, on the part of the two houses were unable to reach an agreement and on May 13, 1912, the House of Representatives yielded to the Senate by a vote of 237 to 39.

Massachusetts and Montana have ratified the direct elections amendment.

The movement to substitute popular election of senators for indirect election through the legislatures had made much progress before Congress voted to submit a constitutional amendment changing the present method. In many states the action of the legislatures was controlled in advance by primary choice, and in some senators were designated by the direct vote of the people.

The extent of the system of popular nomination and election is shown in the following summary:

States in which nominations are made by voluntary party regulation—Alabama, Arkansas, Georgia, Kentucky, South Carolina and Virginia—6.

States in which nominations are made in a legalized primary—Arizona, Colorado, Florida, Idaho, Illinois, Iowa, Louisiana, Maine, Maryland, Michigan, Mississippi, Missouri, New Jersey, North Dakota, Oklahoma, South Dakota, Texas, Washington and Wisconsin—19.

States in which Senators are voted for in regular elections—California, Kansas, Minnesota, Nevada, Nebraska, Ohio and Oregon—7.

Tennessee formally nominated candidates for senator in a primary, but the act of 1908 providing for direct nominations was held by the Supreme Court of the state to be invalid on technical grounds.

INITIATIVE AND REFERENDUM.

Sixteen states of the Union have adopted the initiative and referendum as a method of supplementing legislation through the legislatures. By the initiative a proposed law may be submitted to the people directly on petition from a certain number of voters. Under the referendum a law passed by the legislature may be suspended on the petition of a certain number of voters until it can receive popular approval. The States which have adopted the referendum and initiative are Arkansas, Arizona, California, Colorado, Idaho, Illinois, Maine, Michigan, Missouri, Montana, Nebraska, New Mexico, Ohio, Oklahoma, Oregon, South Dakota and Utah. Nevada has adopted the referendum only. See also "Addenda and Errata."

WOMAN SUFFRAGE IN THE UNITED STATES.

In the United States women enjoy suffrage on equal terms with men at all elections in nine states: Wyoming, established in 1869; Colorado, in 1893; Utah, in 1896; Idaho, in 1896; Washington, in 1910; California, in 1911; Arizona, Kansas, Michigan and Oregon, in 1912. Wisconsin, Michigan and Ohio defeated suffrage amendments in 1912.

School board suffrage prevails in some form in Arizona, Connecticut, Delaware, Florida, Iowa, Illinois, Indiana, Kansas, Kentucky, Michigan, Massachusetts, Minnesota, Mississippi, Montana, Nebraska, New Hampshire, New Jersey, New York, North Dakota, Oklahoma, Ohio, South Dakota, Utah, Vermont and Wisconsin. Women taxpayers have been invested with the right to vote on questions affecting taxation by Montana in 1887, Louisiana in 1898, and by Michigan in 1908. Suffrage on bond questions was given to women in Iowa in 1894, and the New York Legislature passed, in 1901, a law providing that a woman who possesses the qualification to vote for village or town officers, except the qualification of sex, who is the owner of property in the village assessed upon the last assessment roll, shall be entitled to vote upon a proposition to raise money by tax assessments.

Females of Voting Age in Suffrage States.

A census bulletin, issued August 26, 1912, gave the number of females of voting age in the states granting the suffrage to women as follows:

States.	Females 21 and over.	States.	Females 21 and over.
Total (six states).....	1,346,925	Colorado (Con.)	
California, Total.....	671,386	Denver.....	69,357
Berkeley.....	13,923	Pueblo.....	11,539
Los Angeles.....	108,128	Idaho, Total.....	69,818
Oakland.....	47,378	Utah, Total.....	85,729
Pasadena.....	11,950	Ogden.....	6,576
Sacramento.....	12,923	Salt Lake City.....	25,941
San Diego.....	12,990	Washington, Total.....	277,727
San Francisco.....	121,318	Seattle.....	65,990
San Jose.....	9,658	Spokane.....	29,341
Colorado, Total.....	213,425	Tacoma.....	22,048
Colorado Springs.....	10,032	Wyoming, Total.....	28,840

The female inhabitants of the four states which adopted woman suffrage in 1912 numbered, in 1910: Arizona, 85,780; Kansas, 805,037; Oregon, 288,500. These figures include females below the voting age.

POLITICAL DISTRICT APPORTIONMENTS, 1911.

CONGRESSIONAL DISTRICTS.

In accordance with provisions of the Sixty-second congress providing for eleven congressmen from Wisconsin, the legislature of 1911 reapportioned the state into eleven congressional districts. The total population of the state is 2,333,860, and the average population per congressional district is 212,169 and 1-11 persons, practically 212,169. By the new apportionment there are four districts with population below the normal, the Second, Seventh, Eighth and Ninth. The population of the other seven districts is above normal. The Eighth district has the least population, 200,134, or 12,035 below normal. The Ninth has the largest population, 225,389, or 13,220 above normal, a total difference of 25,255 between the lowest and highest in point of population. In point of population the First district is closest to the normal figures, being but 436 above. The apportionment into congressional districts follows: [See map, back of book.]

District.	Counties or parts of Counties.	Population.
FIRST	Racine, Kenosha, Walworth, Rock and Waukesha counties..	212,605
SECOND	Jefferson, Columbia, Dodge, Washington, Ozaukee, and Sheboygan counties.....	208,666
THIRD	Crawford, Richland, Grant, Iowa, Dane, Lafayette and Green counties.....	215,752
FOURTH	3d, 4th, 5th, 8th, 11th, 12th, 14th, 16th, 17th, 23d, and 24th, wards of the city of Milwaukee together with the following subdivisions of Milwaukee county: town of Wauwatosa, city of Wauwatosa, town of Greenfield, town of Franklin, city of West Allis, village of West Milwaukee, city of South Milwaukee, town of Oak Creek, town of Lake, city of Cudahy.....	214,330
FIFTH	1st, 2d, 6th, 7th, 9th, 10th, 13th, 15th, 18th, 19th, 20th, 21st, 22d and 25th wards of the city of Milwaukee, together with the following subdivisions of Milwaukee county: village of North Milwaukee, village of East Milwaukee, village of Whitefish Bay, town of Granville and town of Milwaukee.....	218,857
SIXTH	Marquette, Green Lake, Fond du Lac, Winnebago, Calumet, Manitowoc counties.....	201,637
SEVENTH	La Crosse, Jackson, Monroe, Clark, Vernon, Juneau, Adams and Sauk counties.....	209,184
EIGHTH	Marathon, Portage, Waupaca, Waushara, Wood and Shawano counties.....	200,134
NINTH	Langlade, Forest, Florence, Marinette, Oconto, Outagamie, Brown, Kewaunee and Door counties.....	225,389
TENTH	Dunn, Barron, Chippewa, Eau Claire, Trempealeau, Buffalo, Pepin, Pierce and St. Croix counties.....	213,698
ELEVENTH	Douglas, Bayfield, Ashland, Iron, Vilas, Burnett, Polk, Washburn, Sawyer, Rusk, Price, Taylor, Oneida and Lincoln counties	213,608
Total		2,333,860

SENATORIAL DISTRICTS.

[Average population per district, 70,723. See map, back of book.]

The apportionment of the state, by the legislature, into thirty-three senatorial districts, following each federal and state census of population, is in accordance with constitutional provision. By the census of 1910 the total population of the state is 2,333,860. Hence the unit, or normal for senatorial districts is 70,723 and 1-33 or practically 70,723. In the following table the districts as numbered in the apportionment act, and the actual population of each is given, also the excess of population above the normal figure in those districts having an excess, and the deficiency, or number under the normal, in those below the normal figure. The basis for this figuring is 70,723 even, not taking into account the fraction of one thirty-third of a person to each district. This prohibits an exact balancing of the totals in the excess and efficiency columns by 1, the total of one thirty-third of a person to each district.

The table shows a total of sixteen districts, each having an excess above the normal, and seventeen each below the normal. The greatest difference in population of any two districts is between the Third, Racine and Kenosha, with 90,353, an excess of 19,630, and the Twenty-first, Waushara, Adams, Juneau and Marquette with a total population of 57,800, or 12,923 below normal, a total difference between them of 32,553. The table shows the excess or deficiency in each district, the list of districts, as constituted, following the table:

District No.	Population.	Above Normal.	Below Normal.	District No.	Population.	Above Normal.	Below Normal.
1.....	69,307	-1,416	18.....	67,101	3,622
2.....	79,755	9,032	19.....	62,116	8,607
3.....	90,353	19,630	20.....	72,011	1,288
4.....	66,644	4,079	21.....	57,800	12,923
5.....	75,203	4,480	22.....	85,152	14,429
6.....	67,703	3,020	23.....	63,727	6,996
7.....	73,135	2,462	24.....	60,657	10,066
8.....	83,147	15,424	25.....	72,116	1,393
9.....	64,305	6,418	26.....	77,435	6,712
10.....	71,572	849	27.....	33,998	6,725
11.....	64,644	6,079	28.....	64,824	5,899
12.....	69,134	1,589	29.....	75,741	5,018
13.....	71,220	497	30.....	68,636	2,097
14.....	80,986	10,233	31.....	74,072	3,349
15.....	61,679	9,044	32.....	66,924	3,799
16.....	74,104	3,331	33.....	71,403	683
17.....	64,213	6,510				

THE SENATORIAL DISTRICTS.

Dist. No.	Counties or Parts of Counties	Population.
1—	Kewaunee, Door and Marinette.....	69,307
2—	Brown and Oconto.....	79,755
3—	Racine and Kenosha.....	90,353
4—	13th, 18th, 21st, and 25th wards of the city of Milwaukee, the village of East Milwaukee, the village of Whitefish Bay, the village of North Milwaukee, the town of Granville and the town of Milwaukee.....	66,644
5—	15th, 16th, 19th, 20th and 22nd wards of the city of Milwaukee, the city of Wauwatosa and the town of Wauwatosa.....	75,203
6—	6th, 7th, 9th, and 10th wards of the city of Milwaukee.....	67,703
7—	14th, 17th and 24th wards of the city of Milwaukee, the city of Cudahy, the village of West Milwaukee, the city of West Allis, the city of South Milwaukee, the town of Oak Creek, the town of Franklin, the town of Greenfield, and the town of Lake.....	73,185

8—5th, 8th, 11th, 12th and 23rd wards of the city of Milwaukee....	86,147
9—1st, 2nd, 3rd and 4th wards of the city of Milwaukee.....	64,305
10—St. Croix, Pierce, Pepin and Buffalo.....	71,572
11—Douglas, Washburn and Burnett.....	64,644
12—Ashland, Bayfield, Sawyer, Rusk and Price.....	69,134
13—Dodge and Washington.....	71,220
14—Outagamie and Shawano.....	80,986
15—Manitowoc and Calumet.....	61,679
16—Grant, Crawford and Richland.....	74,104
17—Green, Lafayette and Iowa.....	64,213
18—Fond du Lac and Green Lake.....	67,101
19—Winnebago.....	62,116
20—Sheboygan and Ozaukee.....	72,011
21—Waushara, Adams, Juneau and Marquette.....	57,800
22—Rock and Walworth.....	85,152
23—Waupaca and Portage.....	63,727
24—Clark and Wood.....	60,657
25—Langlade and Marathon.....	72,116
26—Dane.....	77,435
27—Columbia and Sauk.....	63,998
28—Eau Claire and Chippewa.....	64,824
29—Dunn, Barron and Polk.....	75,741
30—Taylor, Iron, Vilas, Oneida, Lincoln, Forest and Florence.....	68,626
31—Jackson, Monroe and Vernon.....	74,072
32—La Crosse and Trempealeau.....	66,924
33—Waukesha and Jefferson.....	71,406
Total.....	2,333,860

ASSEMBLY DISTRICTS.

(Average population per district, 23,338 6-10. See map, back of book.)

The apportionment of the state into 100 assembly districts on a basis of the population of the state, as ascertained by the Federal census of 1910, is in accordance with constitutional provisions. The total population as a basis is 2,333,860, hence the normal average of population per district is 23,338 6-10 persons. The assembly districts, numbered as to population, follow :

District.	No.	Popula- tion.	District.	No.	Popula- tion.
Marinette.....	1	33,812	Fond du Lac, 2nd.....	52	22,412
Kenosha.....	2	32,929	Pierce.....	53	22,070
Sauk.....	3	32,869	Ashland.....	54	21,965
Waupaca.....	4	32,782	Manitowoc, 1st.....	55	21,942
Eau Claire.....	5	32,721	Dane, 3rd.....	56	21,864
Dane, 1st.....	6	32,105	Milwaukee, 19th.....	57	21,814
Chippewa.....	7	32,103	Green.....	58	21,641
Milwaukee, 7th.....	8	31,961	Forest, Florence and		
Shawano.....	9	31,884	Oneida.....	59	21,596
Columbia.....	10	31,129	Winnebago, 1st.....	60	21,528
Portage.....	11	30,945	Polk.....	61	21,367
Milwaukee, 11th.....	12	30,892	La Crosse, 2nd.....	62	21,042
Milwaukee, 3rd.....	13	30,873	Douglas, 2nd.....	63	20,481
Wood.....	14	30,583	Winnebago, 2nd.....	64	20,481
Clark.....	15	30,074	Winnebago, 3rd.....	65	20,107
Brown.....	16	29,999	La Fayette.....	66	20,075
Walworth.....	17	29,614	Grant, 1st.....	67	20,037
Racine, 1st.....	18	29,358	Milwaukee, 18th.....	68	19,638
Fond du Lac, 1st.....	19	29,198	Juneau.....	69	19,569
Barron.....	20	29,114	Adams and Marquette.....	70	19,345
Marathon, 2nd.....	21	28,990	Milwaukee, 8th.....	71	19,279
Monroe.....	22	28,881	Lincoln.....	72	19,064
Milwaukee, 10th.....	23	28,780	Grant, 2nd.....	73	18,970
Sheboygan, 1st.....	24	28,687	Waushara.....	74	18,880
Vernon.....	25	28,116	Richland.....	75	18,809
Racine, 2nd.....	26	28,066	Waukesha, 1st.....	76	18,726
Rock, 2nd.....	27	27,789	Door.....	77	18,711
Milwaukee, 14th.....	28	27,750	Milwaukee, 6th.....	78	18,465
Rock, 1st.....	29	27,749	Waukesha, 2nd.....	79	18,374
Milwaukee, 4th.....	30	27,555	Milwaukee, 13th.....	80	18,226
Douglas, 1st.....	31	26,941	Milwaukee, 5th.....	81	18,130
Sheboygan, 2nd.....	32	26,201	Milwaukee, 12th.....	82	17,846
Marathon, 1st.....	33	26,064	Jefferson, 2nd.....	83	17,687
St. Croix.....	34	25,910	Rusk and Sawyer.....	84	17,387
Oconto.....	35	25,657	Milwaukee, 9th.....	85	17,277
Dunn.....	36	25,260	Burnett and Washburn.....	86	17,222
Outagamie, 1st.....	37	24,871	Ozaukee.....	87	17,123
Outagamie, 2nd.....	38	24,231	Jackson.....	88	17,075
Milwaukee, 16th.....	39	24,125	Langlade.....	89	17,062
Brown, 2nd.....	40	24,099	Milwaukee, 1st.....	90	17,057
Dodge, 2nd.....	41	23,918	Kewaunee.....	91	16,784
Washington.....	42	23,784	Calumet.....	92	16,701
Milwaukee, 17th.....	43	23,621	Jefferson, 1st.....	93	16,619
Buffalo and Pepin.....	44	23,583	Milwaukee, 2nd.....	94	16,375
Milwaukee, 15th.....	45	23,523	Crawford.....	95	16,288
Dodge, 1st.....	46	23,518	Bayfield.....	96	15,987
Dane, 2nd.....	47	23,466	Green Lake.....	97	15,491
Manitowoc, 2nd.....	48	23,036	Iron and Vilas.....	98	14,325
La Crosse, 1st.....	49	22,954	Price.....	99	13,795
Trempealeau.....	50	22,928	Taylor.....	100	13,641
Iowa.....	51	22,497			
			Total.....	100	2,333,860

In the apportionment adopted there are forty-seven districts, each with a population above the normal and fifty-three each with population below normal. The forty-seven above normal have a total population of 1,326,080, a total of 159,150 above normal. Their average population is 28,214 22-47 each, or an average of 4,876 each above normal. The other fifty-three districts have a total of 1,007,780 population. Their average population per district is 19,015, an average of 4,323 each below normal. Under this apportionment forty-seven members of the assembly will represent 56 82-100 per cent of the people and fifty-three members will represent 43 18-100 per cent of the people of the state. The district with the highest excess above normal is that constituted by Marinette county with an excess of 10,474. The one least above is the second district of Dane county, with an excess of only 128. The second district of Manitowoc county is 302 below normal, while Taylor county is 9,697 below normal. There are fifteen districts practically within 1,000 of the normal figure numbers 38 to 52, inclusive, and nineteen are within 1,500 of the normal figure. A complete list of the assembly districts as constituted by the apportionment of 1910 is as follows:

SINGLE COUNTY DISTRICTS.

Ashland County, one district. Population, 1910—21,965.
 Barron County, one district. Population, 1910—29,114.
 Bayfield County, one district. Population, 1910—15,987.
 Calumet County, one district. Population, 1910—16,701.
 Chippewa County, one district. Population, 1910—32,103.
 Clark County, one district. Population, 1910—30,074.
 Columbia County, one district. Population, 1910—31,129.
 Crawford County, one district. Population, 1910—16,288.
 Door County, one district. Population, 1910—18,711.
 Dunn County, one district. Population, 1910—25,260.
 Eau Claire County, one district. Population, 1910—32,721.
 Green County, one district. Population 1910—21,641.
 Green Lake County, one district. Population, 1910—15,491.
 Iowa County, one district. Population, 1910—22,497.
 Jackson County, one district. Population, 1910—17,075.
 Juneau County, one district. Population, 1910—19,569.
 Kenosha County, one district. Population, 1910—32,929.
 Kewaunee County, one district. Population, 1910—16,784.
 Lafayette County, one district. Population, 1910—20,075.
 Langlade County, one district. Population, 1910—17,062.
 Lincoln County, one district. Population, 1910—19,064.
 Marinette County, one district. Population, 1910—33,812.
 Monroe County, one district. Population, 1910—28,881.
 Oconto County, one district. Population, 1910—25,657.
 Ozaukee County, one district. Population, 1910—17,123.
 Pierce County, one district. Population, 1910—22,079.
 Polk County, one district. Population, 1910—21,367.
 Portage County, one district. Population, 1910—30,945.
 Price County, one district. Population, 1910—13,795.
 Richland County, one district. Population, 1910—18,809.
 St. Croix County, one district. Population, 1910—25,910.
 Sauk County, one district. Population, 1910—32,869.
 Shawano County, one district. Population, 1910—31,884.
 Taylor County, one district. Population, 1910—13,641.
 Trempealeau County, one district. Population, 1910—22,928.
 Vernon County, one district. Population, 1910—28,116.
 Walworth County, one district. Population, 1910—29,614.
 Washington County, one district. Population, 1910—23,784.
 Waupaca County, one district. Population, 1910—32,782.
 Waushara County, one district. Population, 1910—18,886.
 Wood County, one district. Population, 1910—30,583.

DISTRICTS EMBRACING TWO OR MORE COUNTIES.

- Adams and Marquette Counties, one district. Population, 1910—19,345.
 Rusk and Sawyer Counties, one district. Population, 1910—17,387.
 Buffalo and Pepin Counties, one district. Population, 1910—23,583.
 Burnett and Washburn Counties, one district. Population, 1910—17,222.
 Forest, Florence and Oneida Counties, one district. Population, 1910—21,596.
 Iron and Vilas Counties, one district. Population, 1910—14,325.

DISTRICTS EMBRACING TWO OR MORE COUNTIES.

- Brown Co., First Dist.—The towns of Ashwaubenon, Howard, Pittsfield, Suamico, the city of Green Bay, and that part of Pulaski village within the county of Brown. Population, 1910—29,999.
- Brown Co., Second Dist.—The towns of Allouez, Bellevue, De Pere, Eaton, Green Bay, Hobart, Humbolt, Preble, Holland, Glenmore, Morrison, Lawrence, New Denmark, Rockland, Wrightstown, Scott, the village of Wrightstown and the city of De Pere. Population, 1910—24,099.
- Dane Co., First Dist.—The towns of Blooming Grove, Dunn, Madison, Pleasant Springs, the city of Madison and the village of Fair Oaks. Population, 1910—32,105.
- Dane Co., Second Dist.—The towns of Albion, Bristol, Burke, Cottage Grove, Christiana, Deerfield, Dunkirk, Medina, Sun Prairie, Windsor, Westport, York, the villages of Cambridge, Deerfield, De Forest, Marshall, Sun Prairie, Waunakee and the city of Stoughton. Population, 1910—23,466.
- Dane Co., Third Dist.—The towns of Black Earth, Berry, Blue Mounds, Cross Plains, Dane, Fitchburg, Mazomanie, Middleton, Montrose, Oregon, Primrose, Perry, Roxbury, Rutland, Springfield, Springdale, Vienna, Verona, the villages of Black Earth, Dane, Middleton, Oregon, Mazomanie, Belleville, Mount Horeb, and that part of the village of Brooklyn within the county of Dane. Population, 1910—21,864.
- Dodge Co., First Dist.—The towns of Ashippun, Clyman, Emmett, Herman, Hubbard, Hustisford, Lebanon, Leroy, Lomira, Rubicon, Shields, Theresa, Williamstown, the fifth and sixth wards of the city of Watertown, the villages of Hustisford, Lomira, Neosho, Theresa, and the cities of Horicon and Mayville. Population, 1910—23,518.
- Dodge Co., Second Dist.—The towns of Beaver Dam, Burnett, Calamus, Chester, Elba, Fox Lake, Lowell, Oak Grove, Portland, Trenton, Westford, the villages of Fox Lake, Lowell, Reeseville, the east ward of the village of Randolph, the first, second, third and fourth wards of the city of Waupun, and the cities of Juneau and Beaver Dam. Population, 1910—23,918.
- Douglas Co., First Dist.—The third, fourth, fifth, sixth and seventh wards of the city of Superior. Population, 1910—26,941.
- Douglas Co., Second Dist.—The towns of Amnicon, Bennett, Brule, Gordon, Hawthorne, Highland, Lake Side, Maple, Parkland, Solon Springs, South Range, Summit, Superior, Wascott, the village of Lake Nebagamon and the first, second, eighth, ninth, and tenth wards of the city of Superior. Population, 1910—20,481.
- Fond du Lac Co., First Dist.—The towns, of Calumet, Empire, Fond du Lac, Forest, Friendship, Marshfield and Taycheedah, the villages of North Fond du Lac, St. Cloud and the city of Fond du Lac. Population, 1910—29,198.
- Fond du Lac Co., Second Dist.—The towns of Alto, Ashford, Auburn, Byron, Eden, Eldorado, Lamartine, Metomen, Osceola, Oakfield, Ripon, Rosendale, Springvale, Waupun, the village of Brandon, Campbellsport, Oakfield, the fifth and sixth wards of the city of Waupun and the city of Ripon. Population, 1910—22,412.

- Grant Co., First Dist.—The towns of Beetown, Cassville, Clifton, Ellenboro, Glen Haven, Hazel Green, Harrison, Jamestown, Lima, Paris, Platteville, Potosi, Smelzer, Waterloo, the villages of Cassville, Cuba City, Hazel Green, Potosi and the city of Platteville. Population, 1910—20,037.
- Grant Co., Second Dist.—The towns of Boscobel, Castle Rock, Fennimore, Hickory Grove, Liberty, Little Grant, Marion, Millville, Mt. Hope, Mt. Ida, Muscoda, North Lancaster, South Lancaster, Patch Grove, Bloomington, Waterstown, Wingville, Woodman, Wyalusing, the villages of Bloomington, Fennimore, Montfort, Muscoda, the city of Boscobel and the city of Lancaster. Population, 1910—18,970.
- Jefferson Co., First Dist.—The towns of Concord, Farmington, Hebron, Ixonia, Milford, Palmyra, Sullivan, Watertown, the villages of Johnson's Creek, Palmyra, the first, second, third, fourth and seventh wards of the city of Watertown. Population, 1910—16,619.
- Jefferson Co., Second Dist.—The towns of Aztalan, Cold Springs, Jefferson, Koshkonong, Lake Mills, Sumner, Waterloo, Oakland, the village of Waterloo, the cities of Fort Atkinson, Jefferson and Lake Mills. Population, 1910—17,687.
- La Crosse Co., First Dist.—The first, second, third, fourth, fifth, sixth, seventh, ninth, tenth, eleventh, twelfth, thirteenth, fourteenth, fifteenth, sixteenth, nineteenth and twentieth wards of the city of La Crosse. Population, 1910—22,954.
- La Crosse Co., Second Dist.—The towns of Bangor, Barre, Burns, Campbell, Farmington, Greenfield, Hamilton, Holland, Onalaska, Shelby, Washington, the villages of Bangor, West Salem, the eighth, seventeenth, eighteenth and twenty-first wards of the city of La Crosse and the city of Onalaska. Population, 1910—21,042.
- Manitowoc Co., First Dist.—The towns of Centerville, Liberty, Manitowoc, Manitowoc Rapids, Mecme, Newton and the city of Manitowoc. Population, 1910—21,942.
- Manitowoc Co., Second Dist.—The towns of Cato, Cooperstown, Eaton, Franklin, Gibson, Kossuth, Maple Grove, Mishicot, Rockland, Schleswig, Two Creeks, Two Rivers, the villages of Kiel, Reedsville and the city of Two Rivers. Population, 1910—23,036.
- Marathon Co., First Dist.—The towns of Bergen, Berlin, Bern, Brighton, Cassel, Cleveland, Day, Eau Pleine, Emmett, Frankfort, Flieth, Halsey, Hamburg, Holton, Hull, Johnson, Maine, McMillan, Marathon, Mosinee, Rib Falls, Rietbrock, Spencer, Stettin, Wein, the village of Athens, the village of Marathon, the village of McMillan, the village of Mosinee, east ward of the city of Colby, village of Edgar, village of Spencer, village of Stratford and that part of the village of Unity within the county of Marathon. Population, 1910—26,064.
- Marathon Co., Second Dist.—The towns of Easton, Elderon, Franzen, Harrison, Hewitt, Knowlton, Kronenwetter, Norrie, Pike Lake, Plover, Ringle, Texas, Wausau, Weston, the village of Brokaw, the village of Schofield, and the city of Warsaw. Population, 1910—28,990.
- Milwaukee Co., First Dist.—The first ward of the city of Milwaukee. Population, 1910—17,057.
- Milwaukee Co., Second Dist.—The second ward of the city of Milwaukee. Population, 1910—16,375.
- Milwaukee Co., Third Dist.—The third and fourth wards of the city of Milwaukee. Population, 1910—30,873.
- Milwaukee Co., Fourth Dist.—The twentieth and twenty-second wards of the city of Milwaukee. Population, 1910—27,555.
- Milwaukee Co., Fifth Dist.—The fifth ward of the city of Milwaukee. Population, 1910—18,130.
- Milwaukee Co., Sixth Dist.—The sixth ward of the city of Milwaukee. Population, 1910—18,465.

- Milwaukee Co., Seventh Dist.—The seventh and tenth wards of the city of Milwaukee. Population, 1910—31,961.
- Milwaukee Co., Eighth Dist.—The eighth ward of the city of Milwaukee. Population, 1910—19,279.
- Milwaukee Co., Ninth Dist.—The ninth ward of the city of Milwaukee. Population, 1910—17,277.
- Milwaukee Co., Tenth Dist.—The twenty-first and twenty-fifth wards of the city of Milwaukee. Population, 1910—28,780.
- Milwaukee Co., Eleventh Dist.—The eleventh and twenty-third wards of the city of Milwaukee. Population, 1910—30,892.
- Milwaukee Co., Twelfth Dist.—The twelfth ward of the city of Milwaukee. Population, 1910—17,846.
- Milwaukee Co., Thirteenth Dist.—The thirteenth ward of the city of Milwaukee. Population, 1910—18,226.
- Milwaukee Co., Fourteenth Dist.—The fourteenth and twenty-fourth wards of the city of Milwaukee. Population, 1910—27,750.
- Milwaukee Co., Fifteenth Dist.—The fifteenth and nineteenth wards of the city of Milwaukee. Population, 1910—23,523.
- Milwaukee Co., Sixteenth Dist.—The sixteenth ward of the city of Milwaukee, the town of Wauwatosa and the city of Wauwatosa. Population, 1910—24,125.
- Milwaukee Co., Seventeenth Dist.—The seventeenth ward of the city of Milwaukee, the town of Lake and the city of Cudahy. Population, 1910—23,621.
- Milwaukee Co., Eighteenth Dist.—The eighteenth ward of the city of Milwaukee, the town of Granville, the town of Milwaukee, the village of North Milwaukee, the village of Whitefish Bay and the village of East Milwaukee. Population, 1910—19,638.
- Milwaukee Co., Nineteenth Dist.—The village of West Milwaukee, the city of West Allis, the city of South Milwaukee, the town of Greenfield, the town of Franklin and the town of Oak Creek. Population, 1910—21,814.
- Outagamie Co., First Dist.—The towns of Bovina, Center, Dale, Ellington, Grand Chute, Greenville, the village of Shiocton, and the city of Appleton. Population, 1910—24,871.
- Outagamie Co., Second Dist.—The towns of Buchanan, Black Creek, Cicero, Deer Creek, Freedom, Hortonia, Kaukauna, Liberty, Maple Creek, Maine, Oneida, Osborne, Seymour, Van den Broek, the villages of Black Creek, Kimberly, Little Chute, Hortonville, Welcome, the cities of Kaukauna, Seymour, and the third ward of the city of New London. Population, 1910—24,231.
- Racine Co., First Dist.—The first, second, third, fourth, fifth, sixth, eighth, tenth, and eleventh wards of the city of Racine. Population, 1910—29,358.
- Racine Co., Second Dist.—The towns of Burlington, Caledonia, Dover, Mt. Pleasant, Norway, Raymond, Rochester, Yorkville, the villages of Corliss, Union Grove, Waterford, the seventh and ninth wards of the city of Racine and the city of Burlington. Population, 1910—28,066.
- Rock Co., First Dist.—The towns of Center, Fulton, Janesville, Lima, Milton, Magnolia, Porter, Union, the cities of Edgerton, Evansville, Janesville and the village of Milton. Population, 1910—27,749.
- Rock Co., Second Dist.—The towns of Avon, Beloit, Bradford, Clinton, Harmony, Johnston, La Prairie, Newark, Plymouth, Rock, Spring Valley, Turtle, the village of Clinton, the village of Orfordville, and the city of Beloit. Population, 1910—27,789.
- Sheboygan Co., First Dist.—The town of Sheboygan, the city of Sheboygan. Population, 1910—28,687.
- Sheboygan Co., Second Dist.—The towns of Greenbush, Herman, Holland, Lima, Lyndon, Mitchell, Mosel, Plymouth, Rhine, Russell, Scott, Sheboygan Falls, Sherman, Wilson, the villages of Cedar Grove, Elkhart Lake, Oostburg, Random Lake, Sheboygan Falls and the city of Plymouth. Population, 1910—26,201.

- Waukesha Co., First Dist.—The towns of Eagle, Genesee, Mukwonago, Muskego, New Berlin, Ottawa, Vernon, Waukesha, and the villages of Eagle, and Mukwonago and the city of Waukesha. Population, 1910—18,726.
- Waukesha Co., Second Dist.—The towns of Brookfield, Delafield, Lisbon, Menomonee, Merton, Oconomowoc, Pewaukee, Summit, the villages of Hartland, Menomonee Falls, Pewaukee and the city of Oconomowoc. Population, 1910—18,374.
- Winnebago Co., First Dist.—The first, second, fourth, fifth, seventh, eighth, tenth, eleventh and twelfth wards of the city of Oshkosh. Population, 1910—21,528.
- Winnebago Co., Second Dist.—The towns of Clayton, Menasha, Neenah, Oshkosh, Vinland, Winchester, Winneconne, Wolf River, the village of Winneconne, the city of Menasha and the city of Neenah. Population, 1910—20,481.
- Winnebago Co., Third Dist.—The towns of Algoma, Black Wolf, Nekimi, Nepenskum, Omro, Poygan, Rushford, Utica, the third, sixth, ninth and thirteenth wards of the city of Oshkosh and the village of Omro. Population, 1910—20,107.

PART VIII.

BIOGRAPHICAL SKETCHES.

U. S. SENATORS.

REPRESENTATIVES IN CONGRESS.

STATE OFFICERS.

JUSTICES OF SUPREME COURT.

STATE SENATORS.

MEMBERS OF ASSEMBLY.

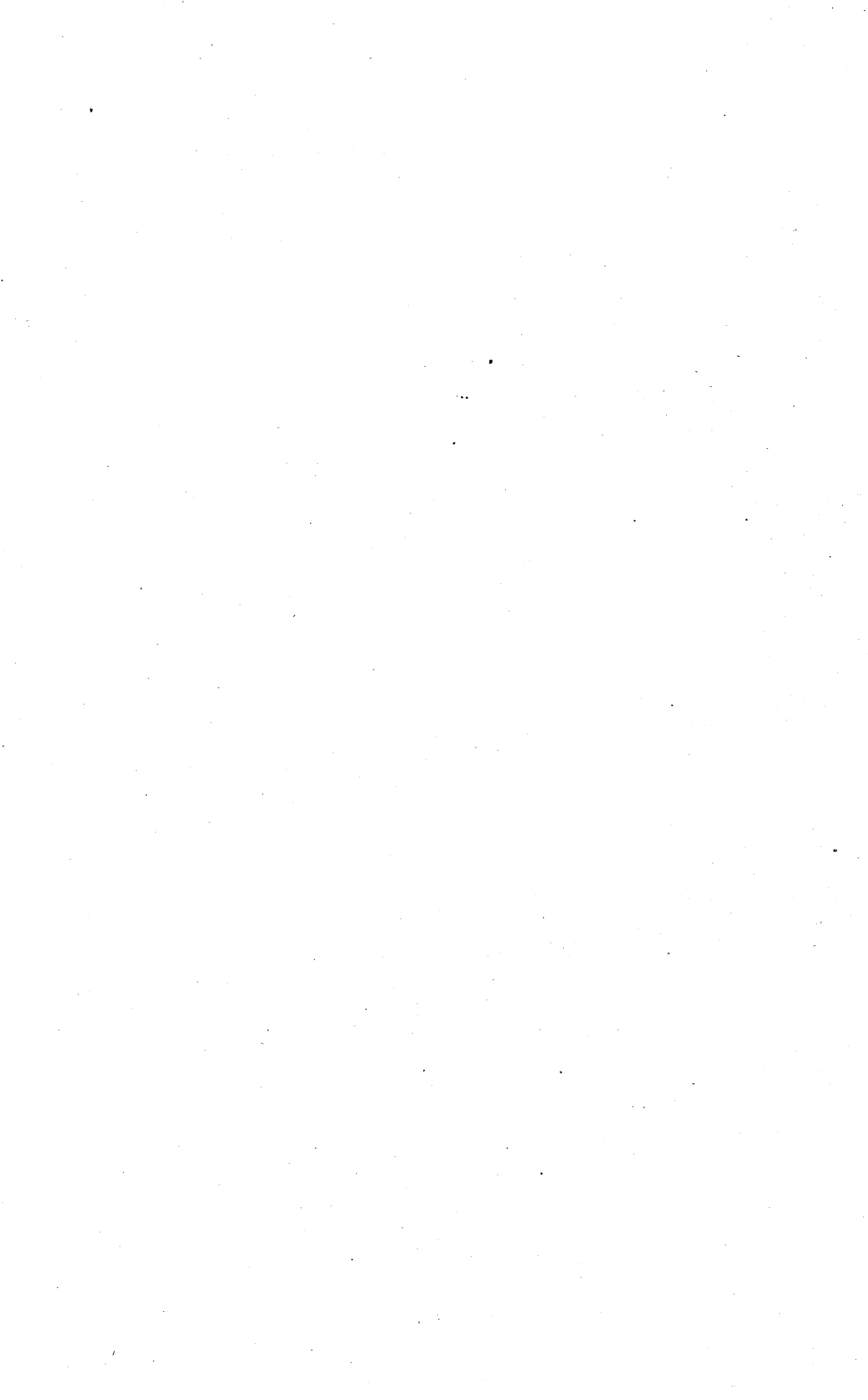

BIOGRAPHICAL SKETCHES.

MEMBERS OF THE SIXTY-THIRD CONGRESS.

ROBERT MARION LA FOLLETTE (Rep.) was born at Primrose, Dane county, Wisconsin, June 14th, 1855; graduated from the state university of Wisconsin June, 1879, admitted to the bar February, 1880; elected district attorney of Dane county November, 1880; reelected in 1882; elected a member of the forty-ninth congress 1884; reelected in 1886; reelected in 1888; defeated for reelection in 1890; elected a district delegate to the national Republican convention June, 1896; elected a delegate-at-large to the Republican national convention June, 1904; elected governor of Wisconsin 1900; reelected 1902; reelected 1904; elected to the United States senate to succeed Joseph V. Quarles January 25, 1905. Took his seat as United States senator January 4th, 1906. Reelected 1911. His term of service will expire March 4, 1917.

ISAAC STEPHENSON (Rep.), was born in York county near Fredericton, New Brunswick, June 18, 1829. His early life was spent in assisting his father who was a farmer and a lumberman. A short time was spent at public schools but most of his education is the result of observation and experience. At the age of fourteen years he moved to Bangor, Me., but shortly thereafter came west, locating at Milwaukee. After a few years spent in unsuccessful farming, he transferred his operations to lumbering in the northern peninsula of Michigan. His earliest work in the field was contracting for putting in logs in the winter, while during the summer, he carried freight to Chicago and Milwaukee by boat. When the first land office was opened in northern Michigan in 1848 Mr. Stephenson and his associates purchased large tracts of timber lands on the Escanaba, Ford and Sturgeon rivers and on Big Bay de Noquet. In 1857 he discontinued contracting logs and engaged in the manufacture of lumber. Since that date his business operations have grown rapidly until to-day he is one of the most extensive lumber manufacturers in the United States. In addition to its manufacture, he maintains large yards for the wholesale and retail distribution of lumber and is also heavily interested in the manufacture of paper. Mr. Stephenson is also a banker and owns a model dairy and stock farm. His business interests are centered at Chicago, Milwaukee and at his home city, Marinette. Politically he has been a Republican since the organization of that party. He was a member of the assembly in 1866 and reelected in 1868. In 1882 he was elected to congress and served three terms, when his business affairs required his declining a renomination. In 1880 and 1892 he was a delegate to the Republican national convention. In 1900 he was delegate-at-large to the Republican national convention at Philadelphia; elected delegate-at-large to Chicago convention in 1904 and was chairman of the delegation. In 1908 was elected delegate-at-large at the primary election to the national convention at Chicago. In May, 1907, Mr. Stephenson was elected to the United States senate to serve for the unexpired term of Hon. John C. Spooner, resigned. His term of office expired March 4, 1909. He was reelected March 4, 1909. His term of office will expire March 4, 1915.

REPRESENTATIVES.

FIRST CONGRESSIONAL DISTRICT.

Racine, Kenosha, Walworth, Rock and Waukesha counties. Population, 1910—212,605.

HENRY ALLEN COOPER (Rep.), of Racine, was born at Spring Prairie, Walworth county, Wisconsin, September 8, 1850; graduated from Northwestern University in 1873, and from Union College of Law, Chicago (now Law School of N. W. University) in 1875; is by profession a lawyer; resided in Chicago from 1873 to 1879; otherwise has always lived in Wisconsin; in 1880 was elected district attorney of Racine county, and reelected without opposition in 1882 and in 1884; state senator in 1886; author of the law which first established the Australian ballot system in Wisconsin; was elected representative in congress in 1892, 1894, 1896, 1898, 1900, 1902, 1904, 1906, 1908, 1910 and again in 1912, receiving 18,914 votes against 13,816 for Calvin Stewart (Dem.), 1,333 for M. S. Kellogg (Pro.), and 1,523 for Joseph Orth (Soc. Dem.).

SECOND CONGRESSIONAL DISTRICT.

Jefferson, Columbia, Dodge, Washington, Ozaukee, and Sheboygan counties. Population, 1910—208,666.

MICHAEL E. BURKE (Dem.), of Beaver Dam, was born in that city October 15, 1863; was educated in the district schools of the town of Beaver Dam and in Wayland Academy, in said city, from which institution he graduated in 1884; worked as a hired farm hand for the farmers in that town in the summer time from the age of 13 to 26; commenced the study of law in the law department of the University of Wisconsin in 1886; was admitted to the bar in 1888, and followed the practice of his profession continuously at his native city and vicinity until he entered congress; in 1890 and 1892 was elected to the assembly of the state of Wisconsin, in which body he served as chairman of the committee on legislative expenditures in 1891 and chairman of the assembly committee on judiciary in 1893; in 1894 was elected to the senate of the state of Wisconsin, in which body he served for one term of four years; in 1893 was elected city attorney of Beaver Dam, and was reelected for fifteen consecutive annual terms thereafter to such position; married to Miss Emma Sontag, of Winneconne, Wis., in 1898; was serving his second consecutive term as mayor of his native city when first elected to congress; has attended many conventions of his party, and in 1904 was a district delegate to the Democratic National convention held at St. Louis; was elected to the Sixty-second congress, and reelected to the Sixty-third congress as a democrat from the new second congressional district, receiving 20,665 votes to 14,698 for Henry J. Grell, republican, 1,512 for Edward Deuss, socialist, and 538 for William E. Mack, prohibitionist.

THIRD CONGRESSIONAL DISTRICT.

Crawford, Richland, Grant, Iowa, Dane, Lafayette and Green counties. Population, 1910—215,752.

JOHN MANDT NELSON (Rep.) of Madison, was born in the town of Burke, Dane county, Wis., Oct. 10, 1870; received a collegiate education, being graduated from the University of Wisconsin in 1892, and from its law department in 1896; pursued post-graduate studies at the state university 1901-1903. He was married in 1891 to Thea Johanna Stondall; they have six children. He

was elected school superintendent of Dane county in 1892 and reelected in 1894; resigned to become bookkeeper in the office of the secretary of state, 1894-1897; correspondent in the state treasury 1898-1902; elected to the 59th congress in Sept. 1906, to fill a vacancy; reelected to the 60th, 61st, 62d and again to the 63d congress, receiving 22,388 votes against 18,219 for A. H. Long (Dem.), 1,219 for C. H. Berryman (Pro.), and 496 for W. E. Middleton (Soc.).

FOURTH CONGRESSIONAL DISTRICT.

3d, 4th, 5th, 8th, 11th, 12th, 14th, 16th, 17th, 23d, and 24th, wards of the city of Milwaukee together with the following subdivisions of Milwaukee county: town of Wauwatosa, city of Wauwatosa, town of Greenfield, town of Franklin, city of West Allis, village of West Milwaukee, city of South Milwaukee, town of Oak Creek, town of Lake, city of Cudahy. Population, 1910—214,330.

WILLIAM JOSEPH CARY was born March 22, 1865, at Milwaukee, Wis. Received a primary education, and at the age of 13 was left an orphan with five younger children; began work as a messenger boy, the younger children being placed in an orphan asylum; at 18 he was a telegraph operator, and at 19 took the younger children from the asylum and gave them a home; was married in 1889; elected alderman from his ward in 1900 and reelected in 1902; elected sheriff of Milwaukee county in 1904 with a plurality of 11,000, leading his ticket by 3,000; in 1903 was elected to the 60th congress to succeed Theobald Otjen; was reelected to the 61st, 62d and 63d congresses, receiving 14,906 votes against 10,830 for W. R. Gaylord (Soc. Dem.), 6,945 for John M. Beffel (Rep.), and 541 for Wm. R. Nethercut (Pro.).

FIFTH CONGRESSIONAL DISTRICT.

1st, 2d, 6th, 7th, 9th, 10th, 13th, 15th, 18th, 19th, 20th, 21st, 22d and 25th wards of the city of Milwaukee, together with the following subdivisions of Milwaukee county; village of North Milwaukee, village of East Milwaukee, village of Whitefish Bay, town of Granville and town of Milwaukee. Population, 1910—218,857.

WILLIAM H. STAFFORD (Rep.), of Milwaukee, attended the public schools, and later attended Harvard college and Harvard law school, from which he was graduated. At the time of his election to congress he was in the active practice of the law in Milwaukee. He was elected to the 58th, 59th, 60th, and 61st congresses, and was elected to the 63d congress by a fusion of republicans and democrats in opposition to the socialist candidate.

SIXTH CONGRESSIONAL DISTRICT.

Marquette, Green Lake, Fond du Lac, Winnebago, Calumet, Manitowoc counties. Population, 1910—201,637.

MICHAEL K. REILLY (Dem.), Fond du Lac, Wisconsin. Congressman-elect, Sixth Wisconsin district. Born in town of Empire, Fond du Lac county, Wisconsin; early life spent on farm; attended district school, graduated from Oshkosh Normal, 1889; University of Wisconsin, College of Letters, 1894, College of Law, 1895. From 1896 to 1899 member of law firm of Williams & Reilly, Oshkosh, Wisconsin, and since then he has practiced his profession in the city of Fond du Lac, at the present time, being senior member of the law firm of Reilly, Fellenz & Reilly.

District attorney of Fond du Lac county, two years; city attorney of Fond du Lac, five years. Delegate Democratic National convention, Denver, 1908; temporary chairman Democratic state convention, Milwaukee, 1910. Chairman of Democratic city committee, Fond du Lac, Wis., from 1904 to 1910. Since 1911, member of University Board of Visitors. Elected to congress, 1912, receiving 16,742 votes against 15,505 for James H. Davidson (Rep.), 1,659 for Martin Georgison (Soc. Dem.) and 505 for Frank L. Smith (Pro.).

SEVENTH CONGRESSIONAL DISTRICT.

La Crosse, Jackson, Monroe, Clark, Vernon, Juneau, Adams and Sauk counties.
Population, 1910—209,184.

JOHN JACOB ESCH (Rep.), of La Crosse, was born near Norwalk, Monroe county, Wis., March 20, 1861. He was educated in the public schools of Milwaukee and Sparta, Wis., entered the state university in 1878, and graduated from the modern classical course in 1882. The next four years he spent in reading law and teaching at Sparta; was offered the principalship of the high school, but declined and entered the university law school, graduating in the class of 1897. From this time to the present he has been engaged in the practice of law at La Crosse as a member of the firm of Winter & Esch. In 1883 he organized the Sparta Rifles, afterwards known as Co. I, 3d Regiment W. N. G., and was at one time its captain. He also helped organize the Gateway City Guards of La Crosse, now Co. M, 3d Regiment W. N. G.; held but one elective office, that of city treasurer of Sparta, and this for only one year. Has always been a Republican. Was elected to the 56th, 57th, 58th, 59th, 60th, 61st, and 62d congresses, reelected 1912, receiving 20,065 votes against 10,795 for Wm. N. Coffland (Dem.), 901 for B. S. Hawley (Pro.), and 804 for C. A. Noetzelman (Soc. Dem.).

EIGHTH CONGRESSIONAL DISTRICT.

Marathon, Portage, Waupaca, Waushara, Wood and Shawano counties. Population, 1910—200,134.

EDWARD E. BROWNE (Rep.) was born at Waupaca, Waupaca county, Wisconsin, February 16, 1868. He attended the public schools of the city of Waupaca and after finishing the high school there was graduated from the state University in 1890 and from the University Law School in 1892, since which time he has been engaged in the practice of law in the city of Waupaca. He was elected district attorney of Waupaca county in 1898, which office he held 6 years. He was appointed regent of the state University in June, 1904, resigning in 1906 to accept seat in the state senate. There was no opposition to his nomination or election, Mr. Browne having been nominated on the Republican ticket and endorsed by the Democratic, Prohibition and Social Democratic parties. He was again elected to the senate in 1910, was elected to congress in 1912 receiving 17,099 votes against 12,236 for A. J. Plowman (Dem.), 687 for A. R. Bucknam (Pro.), and 1,254 for C. A. Boorman (Soc. Dem.).

NINTH CONGRESSIONAL DISTRICT.

Langlade, Forest, Florence, Marinette, Oconto, Outagamie, Brown, Kewaunee and Door counties. Population, 1910—225,389.

THOMAS F. KONOP (Dem.), was born in the town of Franklin, Kewaunee county, Wis., August 17, 1879; attended country school, then high school at Two Rivers for two winters; prepared himself for teaching profession; attended State Normal School at Oshkosh; taught for five years; studied law at Northern Illinois College of Law and University of Nebraska. Graduated from last-named institution in 1904 with degree of L. L. B. Admitted to the bar in his native state in the fall of that year, and entered upon the practice of the legal profession in the city of Kewaunee. Was district attorney of Kewaunee county for three terms. He was elected to the sixty-second congress by a majority of 5 votes and reelected to the sixty-third congress by a majority of 704, receiving 16,843 votes against 16,139 for E. A. Morse (Rep.), 631 for J. L. Sizer (Pro.), and 1,138 for James Oliver (Soc. Dem.). Congressman Konop married Madge Lucille Nolan August 22, 1905, and has four children.

TENTH CONGRESSIONAL DISTRICT.

Dunn, Barron, Chippewa, Eau Claire, Trempealeau, Buffalo, Pepin, Pierce and St. Croix counties. Population, 1910—213,698.

JAMES A. FREAR (Rep.), was born at Hudson, Wis., October 24, 1861. Attended Lawrence University in 1878, when with his parents he moved to Washington, D. C. Served five years in the U. S. Signal Corps at Fort Myer, Va., Indianapolis and Washington. Graduated from the National Law University, Washington, in 1884. Admitted to the supreme court, District of Columbia and returned to Hudson the same year. Was city attorney for several terms; appointed district attorney for St. Croix county in April 1896, and was elected for three consecutive terms thereafter. Elected to the assembly in 1902, and to the senate in 1904. Chairman of the senate investigation committee on state insurance and chairman of the Wisconsin legislative insurance investigation during 1906. Elected secretary of state in 1906, reelected in 1908 and again in 1910, was elected to congress in 1912, receiving 19,915 votes against 8,794 for Charles Donahue (Dem.), 868 for B. White (Pro.), and 1,031 for Albert Slaughter (Soc. Dem.).

ELEVENTH CONGRESSIONAL DISTRICT.

Douglas, Bayfield, Ashland, Iron, Vilas, Burnett, Polk, Washburn, Sawyer, Rusk, Price, Taylor, Oneida and Lincoln counties. Population, 1910—213,608.

IRVINE L. LENROOT (Rep.), is a native of Wisconsin, born at Superior in 1869. His parents emigrated to this country from Sweden in 1855 and settled in Wisconsin in 1856. Mr. Lenroot received a common school education, became a stenographer and studied law. He was admitted to the bar in 1897. He has always been a republican, actively interested in politics. In 1900 he was elected a member of the Wisconsin assembly. Reelected in 1903, he was elected speaker of the assembly, and reelected in 1905. Was elected a member of congress in 1908 and 1910 and reelected in 1912, receiving 17,466 votes against 7,998 for Henry Johnson (Dem.), 722 for D. W. Emerson (Pro.), and 3,122 for E. B. Harris (Soc. Dem.).

STATE OFFICERS.

GOVERNOR.

FRANCIS E. McGOVERN (Rep.), of Milwaukee, was born on a farm near Elkhart, Sheboygan county, January 21, 1866. He attended district school and worked on his father's farm until he was seventeen. For three years he taught a country school and then entered the University of Wisconsin, graduating with honors in June, 1890. He was principal of the Brodhead High School from 1890 to 1893; principal of the Ryan High School, Appleton, from 1893 to 1897; was admitted to the practice of law at Milwaukee, June, 1897; was appointed first assistant district attorney for Milwaukee county in 1901; reappointed 1903; was elected district attorney for Milwaukee county in 1905 and reelected in 1907. While in the district attorney's office, as first assistant and as head of the department, he waged a crusade against dishonesty in the public service and, through the well known "graft prosecutions," took rank as one of the leaders in the nation-wide movement for clean municipal government. In 1908 he was a candidate for the republican nomination for United States senator. He was elected governor in November, 1910, and again in 1912, leading his ticket and receiving more votes than any other candidate. The vote for him was 179,317, against 167,298 for J. C. Karel (Dem.), 34,385 for Carl D. Thompson (Soc. Dem.), 3,206 for William H. Curtis (Soc. Lab.), and 9,426 for Chas. L. Hill (Pro.).

LIEUTENANT GOVERNOR.

THOMAS MORRIS (Rep.), of La Crosse, was born on a farm near Bedford, Canada, December 9, 1861. He received his education in the common schools of Canada and the Bedford Academy. He is a lawyer, having graduated from the Wisconsin University law school in 1889. He was elected district attorney of La-Crosse county in 1898 and reelected in 1900. He was twice elected chairman of the Republican Congressional Committee of the Seventh Congressional District, and resigned the position when he became a candidate for the senate, at the election of 1908. He was elected to the senate in 1904, also in 1908, and in 1910 was elected lieutenant governor and reelected in 1912, receiving 178,594 votes against 8,784 for J. V. Collins (Pro.); 35,155 for H. M. Parks (Soc. Dem.); 3,048 for J. Vierthaler (Soc. Lab.), and 153,990 for H. W. Bolens (Dem.).

SECRETARY OF STATE.

JOHN S. DONALD (Rep.), of Mt. Horeb, was born on a farm where he now resides, January 12, 1869. His education was continued from the district school to the Northwestern Business College at Madison, from which he graduated in 1887. In 1894 he received the degree of B. S. at the University of Valparaiso, Valparaiso, Indiana, and in 1897 the degree of D. D. S. at the Chicago College. In 1892 he served as assessor of his town (Springdale) and was chairman of the board of supervisors from 1899 to 1902. He was elected to the assembly in 1902, was reelected in 1904 and in 1908 was elected state senator and served the four-year term. In 1912, he was elected secretary of state, receiving 176,486 votes against 154,106 for A. P. Kealy (Dem.), 8,503 for H. J. Noyes (Pro.), 35,128 for Rae Weaver (Soc. Dem.), and 3,067 for Wm. Rossman (Soc. Lab.).

STATE TREASURER.

HENRY JOHNSON, Suring, Oconto county, Wisconsin, (now residing in South Madison), was born in Denmark, December 2, 1854.

He was educated in the common schools and has earned his own living since he was eight years old. Came to this country in 1873 and went direct to Oshkosh. Worked for several years at Shawano, married in 1879, and now has a family of eight children. He moved into the town of How, Oconto county; cleared a farm and engaged in lumbering. Has held town offices from the town chairmanship to justice of the peace. Was elected to the legislature from Oconto county in 1901-3-5 and served on some of the most important committees in the assembly. Was appointed assistant state treasurer in 1907, and was elected state treasurer in 1912 by a majority of 24,029 over his democratic opponent, receiving 178,321 votes against 154,097 for Nic Schmidt (Dem.), 8,696 for Thos. Edwards (Pro.), 35,195 for H. J. Ammann (Soc. Dem.), and 2,985 for Nic Semmelhack (Soc. Lab.).

ATTORNEY-GENERAL.

WALTER C. OWEN (Rep.), was born on a farm in the town of Trenton, Pierce county, Wisconsin, Sept. 26, 1868. He was educated in the common and high schools of Pierce county, and graduated from the law department of the University of Wisconsin with the class of 1891. He engaged in the practice of law at Superior, Wisconsin, becoming a member of the firm of Crownhart, Owen & Foley, and continuing with said firm until January 1, 1898, when he removed to Maiden Rock, Wisconsin, where he has since continued in the active practice of his profession. Though he has always taken an active interest in politics, he never held public office until his election to the state senate from the Tenth district, to fill the vacancy caused by the resignation of Senator James A. Frear. He was elected without opposition, receiving 4,291 votes, and in 1908 was again elected without opposition to succeed himself, receiving 6,391 votes. He was elected attorney-general in 1912, receiving 175,535 votes against 154,043 for C. A. Kading (Dem.), 8,655 for H. S. Siggelko (Pro.), 34,936 for L. D. Joseph (Soc. Dem.), and 3,082 for J. W. Swanson (Soc. Lab.).

STATE SUPERINTENDENT.

C. P. CARY was born in southern Ohio, January 28, 1856. His mother was of German descent and his father was directly related to the English political economist, Henry Cary. From the time he arrived at school age till he was seventeen he worked on his father's farm in summer and attended the district school in winter. At the age of seventeen he began to teach district school in winter and continued working on the farm in summer. In 1877 he entered the Ohio Central Normal School and was graduated in 1879. After this he taught for seven years as principal of graded schools in Ohio and Kansas, and served during most of this period as county examiner of teachers and instructor in teacher's institutes. In 1886 he was elected county superintendent of schools in Brown county, Kansas, but declined renomination for a second term, and accepted the position of superintendent and high school principal at Fairbury, Nebraska. This position he resigned in the summer of 1893 to accept the position of instructor in pedagogy and principal of the training department of the Milwaukee State Normal School. This position he resigned in the summer of 1901 to accept the position of superintendent of the Wisconsin School for the Deaf at Delavan, Wis. This position he resigned in the fall of 1902 to accept the nomination for the office of state superintendent of public instruction. He holds a life certificate to teach in the schools of Nebraska, also in Wisconsin, and is a graduate of the University of Chicago, class of '98. He is an active member of the National Educational Association, and a member of the National Society for the Scientific Study of Education, and has devoted his life to the study of all the sciences and arts that bear upon the problems of education; was elected superintendent of public instruction in 1902, 1905, 1909, and reelected in 1913, receiving 136,056 votes against 100,130 for Wm. Kittle.

JUSTICES OF THE SUPREME COURT.

JOHN B. WINSLOW, LL. D., (University of Wisconsin 1904, Lawrence 1912), was born Oct. 4, 1851, at Nunda, Livingston county, N. Y. He graduated at Racine college, Wis., in 1871, and entered upon the study of law in the law office of E. O. Hand, and later in the law office of Fuller & Dyer. He finished his course of reading in the law department of the University of Wisconsin, from which he graduated in 1875, and entered upon the practice at Racine. He was for several years city attorney of Racine, was president of the American Institute of Criminology during the year beginning September 1, 1911. In April, 1883, he was elected circuit judge of the First judicial circuit, and entered upon judicial duties in January, 1884, serving in that capacity (being reelected) until May 4, 1891, when he was appointed associate justice of the supreme court, in place of Hon. David Taylor, deceased. In April, 1892 he was elected to fill the residue of Judge Taylor's term; in April, 1895, he was reelected for a full term; and again reelected for a full term in April, 1905. He became chief justice by reason of seniority of service upon the death of Chief Justice Cassoday, Dec. 30, 1907. He is the author of a history of the Supreme Court of Wisconsin from 1848 to 1880, entitled "The Story of a Great Court."

ROUJET D. MARSHALL, LL. D., Lawrence University, 1904, and LL. D., University of Wisconsin, 1905, was born December 27, 1847, in Nashua, N. H. His paternal ancestors, Marshalls and Emersons, came to this country from England about 1635 and settled at Boston, Mass. His maternal ancestors, Dodges and Pitkins came likewise from England about 1659, the Dodges settling near Boston and the Pitkins at Hartford, Conn. He came to Wisconsin with his parents who settled at Delton, Sauk county, Wisconsin, in 1854. He was educated in the common schools of his town, the Delton Academy, Baraboo Collegiate Institute and Lawrence University. He commenced the study of law at 17, pursuing the same, partly with his school work, till he was 24, when he was admitted to the bar, commenced practicing law in Chippewa Falls, Chippewa county, Wisconsin, and so continued till he became circuit judge. He was appointed county judge of Chippewa county by Governor Ludington in 1876, holding the office under the appointment and a subsequent election six years; member of the board of regents of the University of Wisconsin, 1884-1886; elected circuit judge of the eleventh circuit in 1888, and reelected in 1894; appointed to the supreme bench by Governor Upham, 1895, to succeed Chief Justice Harlow S. Orton, deceased, elected to that office in 1896 for the unexpired term of the deceased chief justice, reelected for a term of ten years in 1897 and reelected for a like term in 1907.

ROBERT G. SIEBECKER was born October 17, 1854, in Sauk county, Wisconsin. He was educated in the district school until he was seventeen and then attended a private academy at Madison for two years. He entered the University of Wisconsin in September, 1874, and graduated in June, 1878. In the fall of this year he entered the law school of the university and graduated therefrom in June, 1880. He was admitted to the bar on examination in September, 1879. In October of that year he began the practice of law at Madison and this he continued until his appointment as judge of the Ninth judicial circuit on January 7, 1890. In March, 1886, he was elected city attorney of Madison and was annually reelected until he went on the circuit bench. In April, 1890, he was elected judge of the circuit court for the unexpired term and for the ensuing full term. He was twice thereafter reelected to this position without opposition. On April 7, 1903, he was elected a justice of the supreme court, for the term beginning in January, 1904, and on April 9, 1903, was appointed for the unexpired term in this office, caused by the death of Justice C. V. Bardeen. On April 1, 1913, he was reelected without opposition to this position for the term beginning in January, 1914.

JAMES C. KERWIN was born in the town of Menasha, Winnebago county, Wisconsin, May 4, 1850. He attended the common schools of the neighborhood and later the Menasha high school, from which he was graduated. He prepared himself for the practice of law by a course of study in the law school of the University of Wisconsin, and was graduated in 1875. Returning to his native county, he opened an office in Neenah and has since been actively engaged in the profession. He was city attorney of Neenah for twelve years, and was appointed a member of the board of regents of the University of Wisconsin in 1901. In April 1904, he was elected associate justice of the supreme court, and entered upon judicial duties in January, 1905.

W. H. TIMLIN was born at Mequon, Ozaukee county, Wisconsin, May 28, 1852, admitted to the bar in 1877, and practiced law at Kewaunee, Green Bay and Milwaukee. Elected justice of supreme court in April, 1906, for the term commencing January 7, 1907.

JOHN BARNES was born in Manitowoc county July 26, 1859. Was educated in the common schools, at the Manitowoc high school and at the Oshkosh normal school. Taught school for several years; studied law, and graduated from the law school of the University of Wisconsin in 1883. Began the practice of law at Rhinelander in 1885, served as first municipal judge of Oneida county, and as president of the school board of the city of Rhinelander for a number of years. Was appointed a member of the Wisconsin railroad commission in 1905, and elected chairman of that body; resigned August 1, 1907. At the April election in 1908, was elected to fill the vacancy on the supreme court bench caused by the death of Chief Justice Cassoday. Was reelected for a full term in April, 1909.

AAD JOHN VINJE was born in Voss, Norway, Nov. 10, 1857. Emigrated to the United States with his parents in 1869. Settled in Marshall county, Iowa. Attended Iowa College at Grinnell, Iowa, in the winter of 1873-74, and the Northwestern University of Iowa at Des Moines in the winter of 1874-5. Taught school for several years in Iowa. Entered the University of Wisconsin in the fall of 1878 and graduated from the literary department in 1884, and from the law department in 1887. Was assistant in the state library from 1884 to 1888, and assistant to the supreme court reporter from 1888 to 1891. Practiced law in Superior from 1891 to 1895. August 10, 1895, was appointed judge of the Eleventh judicial circuit of Wisconsin, and held the office till September 10, 1910, when he was appointed justice of the supreme court to fill the unexpired term of Justice Joshua E. Dodge, resigned. April 4, 1911, elected for full term commencing January, 1912.

THE WISCONSIN LEGISLATURE.

SENATE.

FIRST SENATORIAL DISTRICT.

Door, Kewaunee and Marinette Counties. Population, 1910—69,307.



M. W. PERRY (Rep.) was born at Racine, Wisconsin, Feb. 26, 1864. His parents at that time were residents of Wolf River, Wis., afterwards called Ahnapee, and now Algoma. Attended common school until 14. Worked as a carpenter and millwright from 1879 to 1886. Then located at Sheboygan, starting in the veneer business as a common hand. Advanced to a superintendency. Returned to Algoma in 1892, and promoted the Ahnapee Veneer and Seating Co., the firm he is now manager and secretary of, with factories at Algoma and Birchwood. Has always been active in Republican politics. A delegate to state conventions of 1898, 1902 and 1904. Alternate to national Republican convention in Chicago, 1904. Elected mayor of Algoma 1910. Elected state senator in 1910, receiving 3,258 votes against 2,865 for Leo. J. Evans (Dem.), 2,298 for Dr. A. J. Kreitzer (Ind. Rep.), and 660 for Dr. N. Z. Wagner (Soc. Dem.).

SECOND SENATORIAL DISTRICT.

Brown and Oconto Counties. Population, 1910—79,755.



TIMOTHY BURKE (Rep.), Green Bay, was born on a farm in the town of Morrison, Brown county, Wis. He received a common school education, and besides, mastered all the usual collegiate subjects through his individual efforts. He taught school in Manitowoc and Brown counties for several years, and during his leisure time studied law. He entered the law department of the University of Wisconsin in the fall of 1897, and passed the bar examination in December of that year, but attended the law school until the summer of 1898. He was a member of assembly from the Second district of Brown county in 1895 and 1896, and was sheriff of Brown county from January 1901, to January 1903, having been the only attorney who ever held that office in this state. In January, 1903, he engaged in the practice of law, and is now a member of the firm of Kittell & Burke. He was elected chairman of the Republican county committee of Brown county in 1904 and

continued in that capacity until 1912. He was the only chairman who ever succeeded in having the entire county and legislative ticket of his party elected, which he succeeded in doing in 1906. He was a member of assembly for the First district of Brown county in 1907 and 1908, and was elected to the senate in 1908, receiving 7,819 votes against 4,745 for George Dagen (Dem.). He was renominated without opposition in 1912, and was reelected at the following election, receiving 6,061 votes against 4,501 for John J. Colignon (Dem.), 625 for Joseph Prevot (Soc. Dem.), 225 for Joseph K. Volk (Ind.)

THIRD SENATORIAL DISTRICT.

Kenosha and Racine counties. Population, 1910—90,353.

ISAAC THORN BISHOP (Rep.), of Somers, Kenosha county, Wis., is a native of that place. Born June 6, 1844, of New England parents. Attended common schools only. He was a farmer until the year 1861, when he accepted a clerkship with Doan & Hawley, dry goods merchants, in the city of Kenosha. He volunteered in Sept., 1862, and served three years in the civil war, participating in the battles of Arkansas Post, Raymond, Champion Hills, Black River Ridge and the siege of Vicksburg. After the war he engaged in farming and now owns and operates a farm that his father bought from the government before the subject of this sketch was born. He served his town as chairman five years, justice of the peace eleven years, and is serving his 28th year as secretary of the Somers Mutual Fire Insurance company. He was elected state senator in 1906, and again in 1910, receiving 5,319 votes against 1,453 for S. S. Walkup (Soc. Dem.) and 155 for Wm. R. Hausche (Pro.).

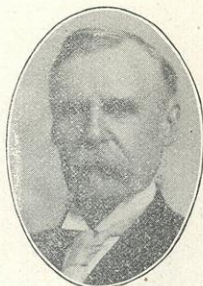

FOURTH SENATORIAL DISTRICT.

Milwaukee County.

The 13th, 18th, 21st, and 25th wards of the city of Milwaukee, the towns of Granville and Milwaukee, and the villages of North Milwaukee, East Milwaukee, and Whitefish Bay. Population, 1910—66,644.

WILLIAM L. RICHARDS, (Rep.) was born in the city of Milwaukee on the 7th day of February, 1881; was educated in the common schools and East Side High School and is a graduate of Milwaukee Law School and Marquette University. He was for some years prior to taking up the active practice of the law associated in the garden business with his father, Charles D. Richards. He was nominated for alderman in the 21st ward in the spring of 1912, and was defeated by Wm. Arnold (Soc.) by 17 votes. Was nominated and elected in the fall of 1912 as state senator receiving 4,888 votes against 2,881 votes cast for Emil Hoefs (Rep.) and 3,932 votes cast for Frank Weber (Soc.)



FIFTH SENATORIAL DISTRICT.

15th, 16th, 19th, 20th and 22nd wards of the city of Milwaukee, the city of Wauwatosa and the town of Wauwatosa. Population, 1910—75,203.



GEORGE J. WEIGLE (Rep.) was born in Milwaukee, Wisconsin, December 4, 1871, and has always resided there. Attended a parochial school and business college; entered a drug store as apprentice at the age of fifteen and opened his own store at the age of twenty-two and now has one of the largest drug stores in the city of Milwaukee. He is secretary and treasurer of Thompson's Malted Food Company. Was elected state senator in 1910, receiving 4,909 votes against 3,839 for H. J. Steinman (Dem.) and 3,142 for B. J. Sherer (Soc. Dem.).

SIXTH SENATORIAL DISTRICT.

6th, 7th, 9th and 10th wards of the city of Milwaukee. Population, 1910—57,703.



GEORGE H. WEISSLEDER was born in Hartford, Wis., December 13, 1879. At the age of three years he removed with his parents to Milwaukee where he attended the common schools, Milwaukee Law school and Marquette university. From the latter he received the LL. B. degree. At the age of 18 years he had completed his apprenticeship as coppersmith and in the year 1905 he became the secretary and treasurer of the Herm Weissleder Co., coppersmiths and general contractors. He devoted his time to the managing of this business and to traveling throughout the United States, Mexico and Canada. In the year 1909 he was admitted to the bar and in addition to managing the business of which he is an officer, he is also actively engaged in the practice of the law. He was elected in 1912 to the senate, receiving 4,292 votes against 4,195 votes for E. J. Berner (S. D.) and 2,129 votes for David Rothmann (Rep.), 90 votes for Emil Thoms (Pro.).

SEVENTH SENATORIAL DISTRICT.

14th, 17th and 24th wards of the city of Milwaukee, the city of Cudahy, the village of West Milwaukee, the city of West Allis, the city of South Milwaukee, the town of Oak Creek, the town of Franklin, the town of Greenfield, and the town of Lake. Population, 1910—73,185.

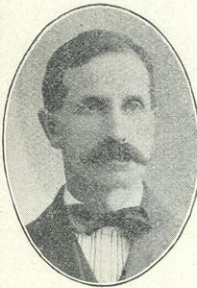

GABRIEL ZOPHY (Soc. Dem.) was born in Schwanden, Canton Glarus, Switzerland, April 17, 1869. He came to the United States in 1879 locating in Juda, Green county, Wis., where he attended the public school in winter and worked on farms in the summer. In 1885 he moved to Milwaukee where he learned the carpenter trade. He worked as journeyman until 1894, when he engaged in the business of contracting and building which he has since followed. He located in West Allis in 1901 before its incorporation as a village and took an active interest in public affairs. He was

elected village trustee in 1903 serving one term. Later he was appointed school commissioner. He was elected to the senate in 1910, receiving 4,344 votes against 3,374 for B. F. Steinel (Dem.) and 3,864 for George G. Brew (Rep.).

EIGHTH SENATORIAL DISTRICT.

5th, 8th, 11th, 12th and 23rd wards of the city of Milwaukee. Population, 1910—86,147.

ALEXANDER E. MARTIN (Rep.) was born in Two Rivers, Wis., Oct. 9, 1867. He came to Milwaukee with his parents when he was one year old, and has resided there almost continuously since. He received a public school education, and later took a course in railroad telegraphy, which occupation he followed for several years. In 1895 he started a grocery business, and continued in it until 1905, when he became one of the incorporators of the Central Foundry company. In December 1910, he became one of the incorporators of the Hoyer Metallic Packing company and at the present time is secretary of both these firms. In 1900 he was elected supervisor from the twelfth ward, on the Republican ticket, and held that office for two years. In 1903 he was appointed a member of the school board. In 1906 was a candidate for the office of city treasurer on the Republican ticket, but was defeated by his Democratic opponent, William H. Graebner. In November, 1912, he was elected state senator, receiving 5,800 votes against 2,544 for Fred Lorenz, (Rep.) and 5,279 for Fred Brockhausen, (Soc. Dem.) and 214 for Carl L. Lund (Pro.).

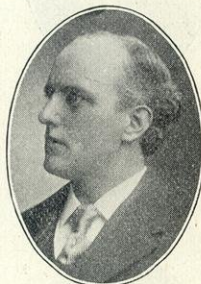

NINTH SENATORIAL DISTRICT.

1st, 2nd, 3rd and 4th wards of the city of Milwaukee. Population, 1910—64,305.

EDWARD F. KILEEN (Rep.) elected from the old ninth district, but now representing the twenty-first, was born on a farm in the town of Aurora, Waushara county, Wisconsin, on the 12th day of January, 1869. He was educated in the common schools of that county and in the high school in the city of Berlin, Green Lake county, from which he graduated in the year 1890. He taught school for two years in Waushara county. Entered the law school of the University of Wisconsin in the year 1892 from which he graduated in 1894. That same year he engaged in the practice of law at Wautoma in Waushara county, Wisconsin, and has continued to practice at that place ever since. He was elected district attorney that same year, which office he has continued to hold until January 1911, except the years 1899 and 1900. He has been president of the village of Wautoma six years and clerk of the board of education of that village for ten years. He was elected state senator in 1910, receiving 5,333 votes against 2,861 for Thomas Patterson (Dem.) and 669 for C. A. Boorman (Soc. Dem.).



TENTH SENATORIAL DISTRICT.

St. Croix, Pierce, Pepin and Buffalo Counties. Population, 1910—71,572.



GEORGE B. SKOGMO (Rep.) was born in Whalen, Fillmore county, Minn., August 12, 1880. He spent his boyhood on a farm and received a common school education. He graduated from the high school in River Falls, Wis., in 1902. The following fall he entered the law office of Ferris M. White and studied law. He passed the bar examination and was admitted to the bar in May, 1906, associating himself with Mr. White and is now in the law firm of White & Skogmo. He was elected city treasurer of River Falls in 1910 and held that office for two years. At the primary campaign in 1912 he was nominated state senator over William Kay, carrying each of the four counties in his district, and was elected state senator over his Democratic opponent by again carrying each of the four counties, receiving 6,674 votes against 3,807 for William C. Bradley (Dem.).

ELEVENTH SENATORIAL DISTRICT.

Douglas, Washburn and Burnett Counties. Population, 1910—64,644.



VICTOR LINLEY (Rep.) was born at Atchison, Kansas, September 5, 1865. Graduated from the State University of Kansas, took the law course at Columbia Law School. Came to Wisconsin in 1891 settling at Superior where he took up the practice of law. Was mayor of that city from 1906 to 1908. Elected state senator in 1910, receiving 5,027 votes against 1,140 for Ellis B. Harris and 137 for J. W. Helmuth.

TWELFTH SENATORIAL DISTRICT.

Ashland, Bayfield, Sawyer, Rusk and Price Counties. Population, 1910—69,134.



A. PEARCE TOMKINS (Rep.) born at Ashland, Wis., April 15, 1875, was educated in the public schools of that city, graduating from its high school in 1892; afterward he attended the University of Wisconsin and Columbian Law School, Washington, D. C., and was admitted to the practice of law by the state board in June, 1897; member of the firm of Smith & Tomkins, 1897-1900; Tomkins & Tomkins 1901-1908. He was a resident of Bayfield county during the seven years previous to 1910, being engaged in dairy farming and served as chairman of the town of Eileen for five years, and as chairman of the Bayfield county board for four years. During 1911 and 1912 he was assessor of Ashland and engaged in the practice of law. In September, 1912, he formed a law partnership with M. E. Dillon, under the firm name of Dillon & Tomkins, of which he is still a member. He was elected to the senate in 1912, receiving 5,847 votes against 2,578 for Henry Lafreniere, (Dem.) 960 for Charles E. Auster, (Soc. Dem.) 296 for Edward Kerswill, (Ind.).

THIRTEENTH SENATORIAL DISTRICT.

Dodge and Washington counties. Population, 1910—
71,220.

PAUL O. HUSTING (Dem.) was born at Fond du Lac, Wisconsin, on April 25th, 1866, a son of John P. Husting and Mary M. Husting, nee Juneau, the latter being a daughter of Solomon Juneau, the founder of Milwaukee. He removed with his parents to Mayville, Wisconsin, in the year 1876. Received a common school education. Left school in his seventeenth year and became successively clerk in general store, railway postal clerk, and mailing clerk, and later, assistant bookkeeper in the office of the secretary of state. Entered the law school of the University of Wisconsin and passed the state bar examination and was admitted to the bar in 1895. Began the practice of law alone at Mayville immediately thereafter and in 1897 associated himself with C. W. Lamoreaux under the firm name of Lamoreaux & Husting which was dissolved by the election of Mr. Lamoreaux to the office of county judge in 1911, when Mr. Husting associated himself with his brother, G. B. Husting, under the firm name of Husting & Burke, which firm still exists. Was elected district attorney of Dodge county in 1902 and was re-elected in 1904. Was elected to the senate in 1906 and again in 1910, receiving 4,734 votes against 79 for Benj. F. Sawyer (Pro.); 2,612 for C. M. Davidson (Rep.) and 164 for Rae Weaver (Soc. Dem.).



FOURTEENTH SENATORIAL DISTRICT.

Outagamie and Shawano counties. Population, 1910—
73,722.

HENRY M. CULBERTSON was born at Medina, Outagamie county, Wisconsin, August 4th, 1860, on the farm which he now owns and which has always been his home, his father as a pioneer having located on it in 1848. His schooling was confined to the rural school and six months in high school. He has always been associated with agriculture, as farmer, writer, and farmers' institute conductor under Supts. Morrison and McKerrow. He is now serving his fourth year at head of the State Grange of Wisconsin. His experience, traveling in every county of this state and thirty-one states of the union has enabled him to become a wide student of agriculture. He has never been associated with partisan politics, but progressive principles have always been his policy. In April, 1912, he was elected at a special election as state senator and re-elected at the general election in November, 1912, receiving 6,447 votes, against 5,421 for Herman Meisner, (Dem.) 264 for Wm. H. Copp (Soc. Dem.).



FIFTEENTH SENATORIAL DISTRICT.

Calumet and Manitowoc counties. Population, 1910—61,679.



SAMUEL W. RANDOLPH (Dem.) was born December 5th, 1872, at Manitowoc, Wis., and was educated in the first ward public school of that city. For a number of years he has been interested in navigation of the Great Lakes and represents several transportation companies. Was appointed harbor master January, 1902, to fill an unexpired term, and reappointed for a full term in April, 1902. He was elected state senator in 1902, reelected in 1906 and again in 1910, receiving 5,007 votes against 3,933 for S. F. Wehrwein (Rep.) and 848 for D. J. Bosina (Soc. Dem.).

SIXTEENTH SENATORIAL DISTRICT.

Grant, Crawford and Richland counties. Population, 1910—74,104.



ROBERT GLENN was born in Wyalusing, Wis., November 30th, 1858, received his education in the common school and by private tuition. Except for four years in the lumbering and grain business and two years sheriff of Grant county, engaged in farming and stock raising, served several terms on board, special life work; conservation and preservation of State Park lands at confluence of Wisconsin and Mississippi rivers. Was elected as state senator, 1912, receiving 7,606 votes against 5,920 for R. A. Watkins (Dem.) 544 for A. B. Williamson, (Pro.).

SEVENTEENTH SENATORIAL DISTRICT.

Green, Iowa and Lafayette counties. Population, 1910—64,213.



HARRY CHAPMAN MARTIN (Rep.) was born on a farm near Darlington, Lafayette county, December 15, 1854. With his parents he moved to Darlington when he was nine years of age. Received his early education in a little red schoolhouse a mile and a half from his home, then in the public school at Darlington, after which he taught school for one year and then attended the University of Wisconsin, from which he graduated in 1879. He studied law and was admitted to the bar in 1881, and has since practiced law at Darlington. Soon after his admission to the bar he was appointed county superintendent of schools of Lafayette county, and was twice thereafter elected to that office. In 1887 he was elected mayor of the city of Darlington and was reelected in 1888. He was city attorney for several years thereafter and was elected district attorney of Lafayette county in 1892; was a member of the Republican state central committee for four years; was a member of the Wisconsin National Guard five years; president of Alumni Association, University of Wisconsin 1904; was president of the high school board at Darlington from 1895 until he resigned in 1910; is a director of the Citizens National Bank of Darlington; was elected from the First congressional district as delegate to the national

Republican convention held in Chicago, 1908; was appointed by Governor Davidson, senate member of the legislative committee to visit the charitable, penal and reformatory institutions of the state; was elected to the assembly in 1895 to fill vacancy occasioned by the death of James Freeman; was elected to the state senate in 1898 and reelected in 1902, 1906 and 1910, receiving 5,639 votes against 4,186 for Thos. H. Arthur (Dem.); 49 for J. P. Parnley (Pro.) and 1 for E. W. Stewart (Soc Dem.). Was elected president pro tempore of the senate in 1911 and reelected in 1913.

EIGHTEENTH SENATORIAL DISTRICT.

Fond du Lac and Green Lake counties. Population, 1910—67,101.

LEWIS G. KELLOGG (Dem.) was born May 17, 1856, in a log house about two miles east of the city of Ripon. He received his education in the country school, high school and Ripon college and for twenty-five years was engaged in the business of farming, fruit growing and the growing and selling of nursery stock. He moved into the city of Ripon in April, 1897. From April 1899 he served as alderman for three years. In 1903 he was elected school commissioner for three years and served two years as clerk of the school board. In 1907 he was elected mayor of the city of Ripon without opposition and was reelected in 1908, 1910 and 1912 without opposition. In 1912 he was elected to the senate, receiving 5,708 votes against 5,649 votes for Charles H. Graham (Rep.) 331 for John W. Long.



NINETEENTH SENATORIAL DISTRICT.

Winnebago county. Population, 1910—62,116.

MERRITT F. WHITE (Rep.) was born in the town of Winneconne, Winnebago county, August 26, 1865. He received his education at the common schools of Winneconne and the Oshkosh normal school. He has always resided in Winneconne and has been president of the village of Winneconne for nine years, member of the Winnebago county board for nine years, and member of the high school board for six years. At present he is purchasing agent for the Crex Carpet company of New York. He was elected senator in 1910, receiving 5,437 votes against 3,741 for John N. Stone, (Dem.) 551 for Charles Emmerich, (Soc. Dem.) 49 for Lyra B. Webb, (Pro.).

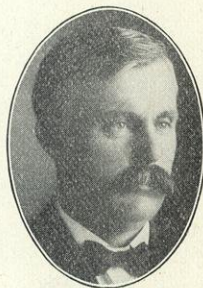

TWENTIETH SENATORIAL DISTRICT.

Sheboygan and Ozaukee counties. Population, 1910—72,011.

WILLIAM J. BICHLER, (Dem.), was born in the town of Holland, Sheboygan county, November 14, 1870. He spent his boyhood on the farm and acquired a common school and college education; he taught school at the age of eighteen. In 1894 he settled in the town of Belgium, Ozaukee county, and took up general farming, where he has since conducted a grain and dairy farm. He is also engaged in the real estate business. Has been secretary



of his local fire insurance company, town chairman and chairman of the county board, and was elected to the assembly from Ozaukee county for three consecutive sessions, 1906, 1908 and 1910. At the session of 1911 he received the Democratic vote for speaker. He was elected to the senate in the fall of 1912 from the Ozaukee-Sheboygan counties district, receiving 6,444 votes, against 4,485 votes for James Mallman, (Rep.) and 1,234 votes for Bauernfeind, (Soc. Dem.).

TWENTY-FIRST SENATORIAL DISTRICT.

Waushara, Adams, Juneau and Marquette counties. Population, 1910—57,800.



EDWARD E. BROWNE (Rep.) was born at Waupaca, Waupaca county, Wisconsin, February 16, 1868. He attended the public schools of Waupaca and after finishing the high school there was graduated from the University of Wisconsin in 1890 and from the university law school in 1892, since which time he has been engaged in the practice of law in the city of Waupaca. He was elected district attorney of Waupaca county in 1898, which office he held six years. He was appointed regent of the state university in June, 1904, resigning in 1906 to accept a seat in the state senate. There was no opposition to his nomination or election, Mr. Browne having been nominated on the Republican ticket and endorsed by the Democratic, Prohibition and Social Democratic parties. He was again elected to the senate in 1910, receiving 4,866 votes against 1,799 for T. H. Hanna (Dem.) and 411 for Frank Lear (Soc. Dem.). He was elected to congress from the Eighth congressional district in 1912, carrying all the counties in the district except one. His term of office as congressman began March 4, 1913.

TWENTY-SECOND SENATORIAL DISTRICT.

Rock and Walworth counties. Population, 1910—85,152.

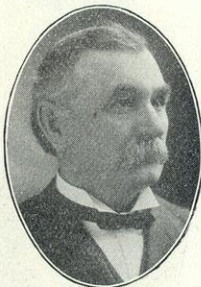

LAWRENCE E. CUNNINGHAM was born in Beloit, Wis., March 1, 1852, and has always resided in that city. He was educated in the public schools and began his business career as a carpenter. He established in 1874 the firm of Cunningham Brothers, general contractors, lumber dealers and manufacturers, of which firm he is still the head. He has been elected mayor of Beloit four consecutive times, and now is serving the eighth year in that capacity. He has also served eight years as a member of the board of education of Beloit. He was elected senator in 1912, receiving 8,102 votes against 5,189 for Ed. M. Carey, (Dem.) 644 for Henry H. Mullen, (Pro.).

TWENTY-THIRD SENATORIAL DISTRICT.

Waupaca and Portage counties. Population, 1910—63,727.

CHARLES A. SNOVER (Dem.) elected from the old twenty-third, but now representing the thirty-third, was born on a farm in the town of Eagle, Waukesha county, Wisconsin, August 2, 1855. Was educated in the common schools in that locality, later in high school in Fort Atkinson, Jefferson county, Wisconsin. In his early life he was a railroad man, was a postal clerk several years, owned and conducted a hotel at Fort Atkinson for a number of years in which city he held the office of city clerk, alderman, supervisor and mayor. He was elected sheriff of Jefferson county in 1909. He now owns a Guernsey dairy farm at Fort Atkinson. He was elected to the state senate in 1910, receiving 5,018 votes against 332 for W. E. Mack (Pro.), 4,102 for C. S. Douglas (Rep.) and 375 for F. Krobsky (Soc. Dem.).



TWENTY-FOURTH SENATORIAL DISTRICT.

Clark and Wood counties. Population, 1910—60,657.

ROBERT W. MONK was born on a farm near Fond du Lac, Wisconsin, March 28, 1866. His parents moved to Sheboygan county, in 1868, and he received his education in a public school of that county, and at the Commercial college in Fond du Lac. For four years he was employed by railway and express companies at Menasha, and then engaged in the general merchandise business at St. Cloud, Wis. Selling his business, he entered Northwestern university, and graduated from its medical department in the class of 1894. He practiced one year with his preceptor at St. Cloud and then located at Chilton, Wis., where he remained nine years, serving on the county board of supervisors and as mayor from 1902 to 1904. Disposing of his practice, he studied one year in Chicago and located at Neillsville in 1906. He was elected as state senator in 1912, receiving 4,922 votes against 3,776 for Bernard A. Goggins, (Dem.) 416 for Ludolph Wolleson, (Soc. Dem.).



TWENTY-FIFTH SENATORIAL DISTRICT.

Langlade and Marathon counties. Population, 1910—72,116.

W. W. ALBERS (Dem.) of Wausau, was born in New Holstein, Calumet county, May 20, 1860, on a farm where he spent his boyhood days. He attended the district school and in 1879 and 1880 the University of Wisconsin. In 1881 he went to Chicago to enter the profession of pharmacy, receiving his diploma in March, 1884. In April of the same year he moved to Wausau, where he has conducted a pharmacy ever since. He was a pioneer in the independent telephone field and has served as treasurer and director of the Wausau company since 1895. He has been a member of the city council of Wausau and of the county board of Marathon



county. Was president of the Wisconsin Pharmaceutical Association in 1909. He is a member of the board of education of Wausau and of the library board. He was elected state senator in 1910, receiving 5,076 votes against 4,882 for W. N. Daniels (Rep.).

TWENTY-SIXTH SENATORIAL DISTRICT.

Dane county. Population, 1910—77,435.



HENRY A. HUBER (Rep.), of Stoughton, was born in Evergreen, Alleghany county, Pa., November 6, 1869. He came with his parents to Wisconsin in 1879, settling on a farm in the town of Pleasant Springs, Dane county, received his education in the common schools and the Albion academy, and graduated from the law department of the University of Wisconsin in 1896. Since that time he has been practicing his profession in the city of Stoughton. He was city attorney of Stoughton four years, member of the county board of Dane county two years, and was appointed executive clerk by Gov. La Follette, March 18, 1903, serving in that capacity until July 1, 1904. He was elected to the assembly in 1904 and in 1912 was elected to the senate, receiving 8,140 votes against 6,918 for Julius O. G. Zehnter (Dem.), and 338 for W. McCarthy (Pro.).

TWENTY-SEVENTH SENATORIAL DISTRICT.

Columbia and Sauk counties. Population, 1910—63,998.



JOHN M. TRUE was born in Moultonboro, N. H., in 1838. Educated in the public schools of the state, and the New Hampton, N. H. Literary and Biblical Institution. Came to Wisconsin in 1866, locating on a farm at Baraboo. Taught school in New England and Wisconsin for nearly twenty years. Was register of deeds of Sauk county six years and chairman of its county board eleven years. Served as member of board of education of the city of Baraboo for twenty-five years. Was member of assembly from the 1st Sauk county district in 1897 and 1899. Was appointed a member of the board of Regents of the state University by Gov. W. D. Hoard, and during the term of service was chairman of Agricultural committee and a member of the Executive committee. Served twelve years as secretary of the State Board of Agriculture, leaving the position in 1911. Was elected senator 1910, receiving 4,818 votes against 3,173 for Clarence S. Powell, (Dem.) 293 for James M. Blachley. (Pro.).

TWENTY-EIGHTH SENATORIAL DISTRICT.

Eau Claire and Chippewa counties. Population, 1910—64,824.



EDWARD F. ACKLEY (Rep.) was born in Chippewa Falls, Wisconsin on July 21, 1887, and has resided there ever since. He received his education in the public schools of that city and graduated from the Chippewa Falls high school. Later he studied law at the University of Minnesota and in the office of W. H. Stafford, an attorney of his home city. He was elected alderman, which office he held until he was elected clerk of the Circuit court of Chippewa county, in 1910. While clerk

of the court he took a great interest in the work of the court clerks throughout the state, and was elected president of the state organization of court clerks during the years of 1911 and 1912. He was elected to the senate in 1912, receiving 5,475 votes against 3,569 votes for W. H. Frawley (Dem.), 284 for August Schreiber (Soc. Dem.).

TWENTY-NINTH SENATORIAL DISTRICT.

Dunn, Barron and Polk counties. Population, 1910—75,741.

GEORGE E. SCOTT (Rep.), of Prairie Farm, was born in Durand, Pepin county, Wis., July 3, 1860, where he received a common school education. He is a merchant and miller. In both 1904 and 1906 he was elected to the assembly without opposition and was reelected in 1908. Elected member of the senate in 1910, receiving 5,587 votes against 332 for A. M. Eidsmore (Soc. Dem.).



THIRTIETH SENATORIAL DISTRICT.

Taylor, Iron, Vilas, Oneida, Lincoln, Forest and Florence counties. Population, 1910—68,626.

WILLARD T. STEVENS, (Rep.) was born in Beetown, Grant county, September 6, 1865, going with his parents to Cassville when one year old. He attended the common school at Cassville and business college at Dubuque, Ia., moving to Rhinelander in 1889. He is president of the Stevens Lumber company and was sheriff of Oneida county two terms; was member of the state central committee in 1904 and 1906. He was elected state senator in April, 1912, for the unexpired term of the late Senator James A. Wright, and was reelected senator in November, 1912, receiving 6,194 votes, against 3,974 for Ferdinand Ollhoff (Dem.), 744 for Richard Bucholtz.



THIRTY-FIRST SENATORIAL DISTRICT.

Jackson, Vernon and Monroe counties. Population, 1910—74,072.

HOWARD TEASDALE (Rep.) was born at Janesville, Wisconsin, August 9, 1855. He is a resident of the city of Sparta. Graduated from country schools in 1876, from high school in 1878. Took modern classical course at the University of Wisconsin during 1878-9 and then took special course in law in 1880-1, graduating in 1882. Now practicing his profession in Sparta. Was justice of the peace in 1891-92; city clerk of city from 1891-96; superintendent of city water works from 1895-1905; also city attorney for several years. Appointed district attorney by Governor La Follette in May, 1901, and elected the next term; president of water commission 1905-10; treasurer of city school board for last fifteen years. Has been deputy county clerk, and has been special treasury agent for the past twelve years. Court commissioner for the last eight years. He is secretary and superintendent of the Monroe County Telephone Company and the Ontario and Wilton Telephone Company, a director of



the Bank of Sparta and the Ontario State Bank. He has always taken an active part in municipal affairs. Was elected member of the state senate in 1910, receiving 4,855 votes against 2,849 for J. H. Carnahan (Dem.). During the 1911 session he vigorously opposed the teachers' pension law and certain portions of the income tax law. Was active in all legislation tending to diminish the evils of the liquor traffic; was a member of the committee appointed to visit charitable and penal institutions during 1911; author of law for uniform accounting of asylums; authorizing cemetery assessments; law protecting owners and county from unjust drainage assessments; the law requiring track connection and switching between railroads; and of a bill directing ad valorem assessment of telephone properties.

THIRTY-SECOND SENATORIAL DISTRICT.

La Crosse and Trempealeau counties. Population, 1910—66,111.



OTTO BOSSHARD (Rep.) was born in the town of Bangor, La Crosse county, Wisconsin, August 9, 1876. Attended common and high schools in city of La Crosse. Attended state university, graduating in the college of letters and science, 1898. Graduated at Georgetown College of Law, Washington, D. C., 1900. District attorney La Crosse county three terms, 1903 to 1909. Chairman Republican State Platform Convention at Madison, Wis., in September 1912. President Bank of Holmen, Holmen, Wis. Member of the law firm of Bunge & Bosshard, La Crosse, elected to the senate in 1910, and reelected in 1912, receiving 6,111 votes against 4,743 for R. W. Davis, (Dem.) 354 for Sam. A. Johnson (Soc. Dem.) and 238 for Benjamin Thomas (Pro.).

THIRTY-THIRD SENATORIAL DISTRICT.

Waukesha and Jefferson counties. Population, 1910—71,406.



GEO. E. HOYT (Rep.) is a native of Menomonee Falls. He received his schooling in the common and high schools and the Northwestern University at Evanston and Chicago from which he graduated in medicine. Since leaving Alexian Hospital as interne, in 1893, he has practiced as physician and surgeon at Menomonee Falls. He is president of the Citizens' State Bank of that place. He was elected to the assembly in 1908 and to the senate in 1910, receiving 5,544 votes against 4,932 for Wm. Shinnors (Dem.) and 798 for G. A. Voigt (Soc. Dem.).

CHIEF CLERK.

F. M. WYLIE was born at New Lisbon, Juneau county, Wisconsin, September 23, 1883, and was educated in the common schools of Columbia county, Windsor High School, the University of Wisconsin, and the National University Law School, Washington, D. C. He was several years editor of the DeForest Times, one year assistant state printing clerk, one year reporter on the Milwaukee Free Press, one year secretary to Congressman John M. Nelson, and was secretary of the La Follette presidential campaign committee, Washington, D. C., 1911-'12. He was assistant journal clerk of the senate in 1905, bookkeeper of the senate in 1907 and in 1909, and was elected chief clerk of the senate in 1911 and in 1913.



SERGEANT-AT-ARMS.

CHARLES A. LEICHT was born in New Lisbon, Wisconsin, October 6th, 1861. Admitted to practice law in 1884. Served as postmaster of New Lisbon four years. Was city clerk and school clerk a number of years. Compiled the Assembly Journal Index for three sessions of the legislature; was Bookkeeper of the assembly in 1903, and Journal Clerk of the same body in 1905. From 1889 to 1909 was engaged in newspaper work, having been editor and publisher of the Juneau County Argus, New Lisbon Times, and Marathon Times. He founded the two last named newspapers. Was delegate to numerous county conventions, and represented Juneau county as a delegate in the two last Republican state conventions. Is now serving his second term as mayor of New Lisbon. He is also circuit court commissioner. At present he is engaged in the real estate and insurance business. Was elected Sergeant-at-arms of the senate in 1911. Was a Republican Presidential Elector in the general election of Nov. 5, 1912. In 1913 he was reelected Sergeant-at-arms of the senate, receiving the entire 32 votes of the Republicans and Democrats.



ASSEMBLY.

ADAMS AND MARQUETTE COUNTIES.

One District. Population, 1910—19,345.



GEORGE W. BINGHAM (Rep.) was born April 6, 1860, at Friendship, Adams county, Wisconsin, where he has always resided. Received his education in the common schools. His principal occupation is farming. He has been chairman of his town several terms; sheriff of Adams county for four years; county treasurer for four years; deputy county clerk for eight years; secretary Adams County Fair Association for seven years; president of Adams County Fair Association for the past eight years; chairman Adams county Republican county committee for fourteen years; treasurer of board of education Friendship high school for sixteen years. He is now engaged in farming, the development and promotion of the Friendship Electric Light and Power Company and the Friendship Telephone Company. Is also engaged in the betterment of labor conditions and living conditions in rural communities, in the improvement of country highways, in the securing of actual settlers and home owners for our state, and in the development of dairy farming in Wisconsin. Was elected member of the assembly in 1910, and reelected in 1912, receiving 2,279 votes against 6 scattering.

ASHLAND COUNTY.

One District. Population, 1910—21,965.



D. E. BOWE (Rep.) of Mellen, was born on a farm near Waseca, Minnesota, December 16th, 1881; attended district school; graduated from the Waseca high school in 1901; attended the Minnesota state university; graduated from the law school in 1905; city attorney of Mellen, Ashland county, Wisconsin from 1907 to 1911; elected alderman and president of Mellen city council in 1912; circuit court commissioner from 1910 to present time. Mr. Bove is engaged in the practice of law. Was elected to the assembly in 1912, receiving 1,734 votes against 1,007 for H. C. Ashmun (Dem.) and 145 for Ole E. Olson (Pro.).

BARRON COUNTY.

One District. Population, 1910—29,114.

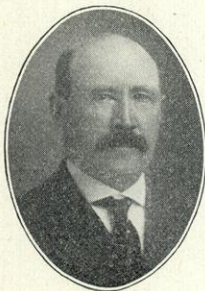

ANDREW GULICKSON (Rep.) was born in Telemarken, Norway, December 18, 1856. Came to the United states with his parents in 1868 and lived for five years in Waupaca county. Went to Barron county in 1873. In 1880 he purchased a farm in the town of Stanley, where he now resides. Received a common school education in the schools at Iola and Scandinavia, Waupaca county. Was chairman of the town of Stanley for sixteen years, chairman of the county board of Barron county for two terms, and county clerk of Barron county from 1905 till 1911. He was one of the organizers of the Oak Grove Farmers' Mutual Fire Insurance Com-

pany in 1891 and was secretary of said company for ten years and a director for fourteen years. Was elected member of the assembly in 1910, and reelected in 1912, receiving 2,277 votes against 888 for Jos. K. Nelson (Dem.), 253 for Theo. C. Surdson (Soc. Dem.), 250 for John Waldal (Pro.).

BAYFIELD COUNTY.

One District. Population, 1910—15,987.

H. H. PEAVEY was born in Adams, Minnesota, January 12, 1881; moved to Redwood Falls, Minn., when five years of age and was brought up on a farm nine miles south of that town. At seventeen he attended the high school at Redwood Falls, Minn., and attended the Pillsbury school at Owatonna, Minn., for the two years following. He worked for the Beatrice Creamery company of Lincoln, Neb., for two years and then for a wholesale fruit and vegetable house in Wichita, Kansas, and Enid, Okla., in 1903. He engaged in the real estate business in Redwood Falls, Minn., from 1904 to 1906; real estate and townsites at Carlyle, Cresbard, and Lowry, S. D., and moved to Washburn, Wis., in 1910. He was elected alderman in the spring of 1911, and mayor in 1912. He is American born and a Progressive Republican in politics; served as delegate to the convention in Faulk county, S. D., during 1906. Elected to the assembly 1912, receiving 1,199 votes against 517 for Henry Wachsmith (Dem.), 302 for Gustav A. Hering (Soc. Dem.).



BROWN COUNTY.

First District. The towns of Ashwaubenon, Howard, Pittsfield, Suamico, the city of Green Bay, and that part of Pulaski village within the county of Brown. Population, 1910—29,999.

ARCHIE McCOMB, (Rep.) was born at Fort Atkinson, Wisconsin, January 22, 1885. After graduating from the Fort Atkinson high school he engaged in farm work and taught school. Graduated from the University of Wisconsin law school in 1910. He was associated with the law firm of Webb & Tratt in Fort Atkinson and also managed the publication of a real estate journal until August 1911 when he located in Green Bay as a practicing lawyer. Was elected a member of the assembly in 1912, receiving 1,945 votes against 1,734 for Herman Anson, (Dem.) 445 for Chas. H. Robinson, (Soc. Dem.) 117 for Louis Barlament, (Pro.).



BROWN COUNTY.

Second District. The towns of Allouez, Bellevue, De Pere, Eaton, Green Bay, Hobart, Humbolt, Preble, Holland, Glenmore, Morrison, Lawrence, New Denmark, Rockland, Wrightstown, Scott, the village of Wrightstown and the city of De Pere. Population, 1910—24,099.



JOHN LOUIS SCHNITZLER of De Pere was born on a farm in Manitowoc county, August 29, 1866. He is the son of the Rev. Theodore and Mrs. Electa Schnitzler. After his parents had made a trip to Germany, they went to De Pere to live in 1869, where the son received a common school education. During vacations he worked in the De Pere News Printing office and learned the printers' trade. When he was about 18 years old, he went to La Crosse, Wis., and worked in the La Crosse Republican and Leader office three years. He then went to Oshkosh, where he worked on the Oshkosh Times. After spending a year in the composing room of that paper, he was promoted to a position on the editorial staff. He held this position five years, and resigned to accept a position as telegraph editor of the Milwaukee Sentinel in 1892. A few years later he was promoted to the position of night editor. He remained with the Sentinel for seventeen years. In 1909 he resigned his position with the Sentinel to become night editor of the Milwaukee Free Press. He returned to his old home in De Pere in 1910 and took up fire and life insurance work. He also is doing some work for the De Pere News. He has been a Republican all his life, and carried his district by 167, his home city giving him more votes than it gave to any other candidate on any of the tickets. He was elected to the assembly, receiving 1,627 votes, against 1,460 for Lewis Knuth (Dem.), 49 for Charles D. Haskins (Pro.)

BUFFALO AND PEPIN COUNTIES.

One District. Population, 1910—17,222.



JAMES ALLISON was born July 25, 1859, on a farm in Buffalo county, Wisconsin, and has resided in that county ever since. He attended district school in his home county, and later attended the Durand high school for several terms, after which he taught for a short time in the common schools of Buffalo county. Mr. Allison has followed farming as his life work, and has always taken a very deep interest in anything which would be of benefit to the farmer. He used his influence to establish the rural mail delivery and telephone in his section of the county. He is secretary of the American Society of Equity for Buffalo county, and has served as town chairman of the town of Maxville, Buffalo county, for seven terms, thus gaining an excellent knowledge of governmental affairs and becoming well informed relative to the needs of the district he represents. In public life he has always been a very conscientious worker. He is a man of broad and varied experience in the affairs of the world, and has always stood for the

best in life, ever ready to lend a willing hand to any movement which will be of benefit to mankind. He is a man of the highest character. Elected member of the assembly 1912, receiving 1,975 votes, against 1,575 for Nic Weinandy (Dem.).

BURNETT AND WASHBURN COUNTIES.

One District. Population, 1910—17,222.

HANS M. LAURSEN (Rep.) was born in Denmark, December 23, 1865. He came to Neenah, Wisconsin, with his parents May 1867. In 1869 they moved on a homestead in the town of Luck, Polk county, where he remained until he was twenty-three years old. Since then he has followed lumbering as a business and is now president and general manager of the Lakeside Lumber company, Shell Lake, Wis. He also owns a farm there. He was elected town clerk when twenty-one years old and has since held the offices of town clerk eight years, justice of the peace eleven years, member of school board four years, member of the county board for seven years, and chairman of that body for four years. He was lumber inspector (state scaler) for four years. He was elected member of the assembly in 1912, without opposition, receiving 2,082 votes.



CALUMET COUNTY.

One District. Population, 1910—16,701.

AUGUST THEODORE DORN was born in Germany, March 25, 1849, and came to America with his parents in 1860 to the city of Oshkosh. He lived in Winnebago county for eight years and moved to Calumet county in 1868, where he has lived ever since as a farmer. He was elected to the assembly 1912, receiving 1,383 votes, against 1,306 for Mathias Schmitt (Rep.).

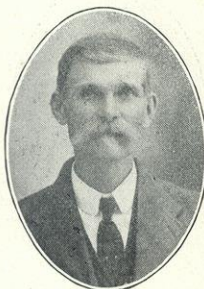

CHIPPEWA COUNTY.

One District. Population, 1910—32,103.

THOMAS W. BARTINGALE was born at Ely, Cambridgeshire, England, June 24, 1851; came with his parents to America in 1854 and settled in Chippewa county in 1859, after staying short times in Chicago, Milwaukee and Beaver Dam. The family arrived in Chippewa county with a yoke of cattle drawing all their possessions. Mr. Bartingale received a common school education and practical training as farmer, woodsman and mechanic. He was clerk of the town of Wheaton for three years, and county chairman for four years. He was elected to the assembly in 1912, receiving 2,468 votes against 2,026 for Geo. Peterson (Dem.).



CLARK COUNTY.

One District. Population, 1910—30,074.

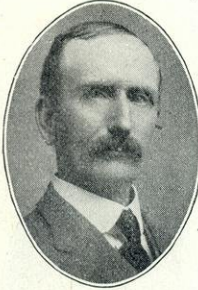

ARNT O. RHEA (Rep.) was born in Trondhjem, Norway, October 10, 1850. He came to America with his parents in 1861, and settled in La Crosse county where he resided thirty-two years. He received his elementary education in the common schools, supplemented by attendance for sometime in Gale college, La Crosse Business college, River Falls Normal, and Winona Normal schools. He taught in the common and graded schools of the county twelve years, and later was elected county superintendent of schools and served seven years. In 1893, he moved to the village of Thorpe, Clark county, where he was employed as principal of schools five years, and in 1900 was elected county superintendent of schools and served in that capacity eleven years. He has a farm in the village of Thorpe, and is also associated with the Gilman Manufacturing company, Gilman, Taylor county, being at present vice president of that concern. He is also one of the directors of The Farmers' Exchange Bank at Thorpe. He was elected to the assembly in 1912, receiving 2,625 votes against 1,443 for Richard B. Salter, (Dem.).

COLUMBIA COUNTY.

One District. Population, 1910—31,129.



K. A. JOHNSON (Rep.) was born on a farm in the town of Leeds, Columbia county, Wisconsin, October 8, 1848. He received a common school education. He has held town offices, been a member of the county board, and held various other offices of public trust. He was president of the Arlington Farmers' Mutual Fire Insurance company for several years during its reorganization. Besides being extensively interested in farming, he has been interested in lumber, grain, general merchandise, and real estate business. He has lived in Portage, Wisconsin, since 1900. He was elected a member of the assembly in 1912, receiving 2,857 votes against 2,595 for George Standenmeyer (Dem.).

CRAWFORD COUNTY.

One District. Population, 1910—16,288.



T. F. CLANCY (Rep.) was born in Vernon county, Wisconsin, June 7, 1871, and was educated in the common schools of that county. He moved to Soldiers Grove, Crawford county, in 1896 and was engaged in the retail harness and saddlery business from that time until January 1, 1907, when he sold the business and engaged in the well drilling business, which he still follows. He was treasurer of the village of Soldiers Grove four years and is at present serving his fourth year as village president. He was elected to the assembly in 1912, receiving 1,645 votes against 1,564 for Jeremiah O'Neil, (Dem.).

DANE COUNTY.

First District. The towns of Blooming Grove, Dunn, Madison, Pleasant Springs, the city of Madison and the village of Fair Oaks. Population, 1910—32,105.

FRED L. HOLMES (Rep.) was born near Waukau, Winnebago county, Wisconsin, May 9, 1883. He worked on a farm until 18 years old and was educated in the common school and high school at Omro, after which he taught rural school one year near Allenville, Wis. He earned his way through the University of Wisconsin by manual labor and by contributions to newspapers and magazines, graduating in 1906. Has been legislative correspondent and political writer for leading daily papers in Wisconsin. Since 1909 he has been business manager of La Follette's Weekly Magazine. He was elected a member of the assembly in 1912, receiving 3,796 votes against 3,499 for A. S. Merz (Dem.) 112 for A. W. Larson (Pro.).



DANE COUNTY.

Second District. The towns of Albion, Bristol, Burke, Cottage Grove, Christiana, Deerfield, Dunkirk, Medina, Sun Prairie, Windsor, Westport, York, the villages of Cambridge, Deerfield, De Forest, Marshall, Sun Prairie, Waunakee and the city of Stoughton. Population, 1910—23,466.

EDWARD C. MELAND (Rep.) was born January 30, 1866, on a farm in the town of Leeds, Columbia county, Wisconsin, where he made his home until 1890. Was educated in the common schools and North Western Business college, Madison. Entered the University of Wisconsin in 1885 and was graduated in 1889. Taught in the North Western Business college from 1889 to 1893 and was principal of public schools at Deerfield, from 1893 to 1895. Since 1895 he has been principal of the Windsor township high school at De Forest, and publisher of the De Forest Times. Has held various local offices, such as village clerk, town clerk, school director, village trustee and bank director. Was elected member of the assembly in 1912, receiving 2,340 votes against 1,468 for H. J. Barry (Dem.) 131 for Wm. Nelson (Ind. Rep.) and 111 for J. A. Kidd, (Pro.).



DANE COUNTY.

Third District. The towns of Black Earth, Berry, Blue Mounds, Cross Plains, Dane, Fitchburg, Mazomanie, Middleton, Montrose, Oregon, Primrose, Perry, Roxbury, Rutland, Springfield, Springdale, Vienna, Verona, the villages of Black Earth, Dane, Middleton, Oregon, Mazomanie, Belleville, Mount Horeb, and that part of the village of Brooklyn within the county of Dane. Population, 1910—21,864.

THOMAS A. STEWART (Dem.) was born in the town of Verona, Dane county, Wisconsin, March 2d, 1849; received his education in the common schools of his native town, North Western Business College and the state University; is a farmer and stock raiser; has held the office of chairman of his town and member of the coun-

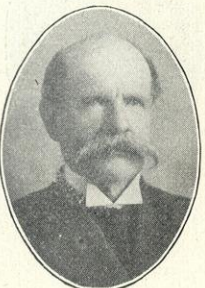

ty board for seventeen years; has held the offices of director of the Verona township high school, president of the Farmers' Mutual Benefit Association, president of the Verona Detective Association; was a delegate to the Democratic state convention in 1900, 1902, 1904; was elected member of the assembly in 1906, 1908, and re-elected in 1912, receiving 2,059 votes against 1,902 for A. H. Sholtz (Rep.), 117 for Paul P. Syftstedt (Pro.).

DODGE COUNTY.

First District. The towns of Ashippun, Clyman, Emmett, Herman, Hubbard, Hustisford, Lebanon, Leroy, Lomira, Rubicon, Shields, Theresa, Williamstown, the fifth and sixth wards of the city of Watertown, the villages of Hustisford, Lomira, Neosho, Theresa, and the cities of Horicon and Mayville. Population, 1910—23,518.



CHARLES LENTZ (Dem.) was born in the town of Herman, Dodge county, Wisconsin, on the 28th day of October, 1859. Received a common and parochial school education. Worked on his father's farm until 1881: went to Illinois and was there employed in a malleable iron foundry for eight months. He came back again to Wisconsin and has almost always been engaged in farming. He held numerous offices of trust and honor, having been district school clerk for twelve years, town supervisor two years, town clerk for six years, town chairman for ten years (of which he served four years as chairman of the county board), also thirteen years director and six years treasurer of the Herman Farmers' Mutual Insurance company, was elected sheriff of Dodge county in 1904, moved to Juneau (the county seat), January 2, 1905; moved back on his farm in 1908. He was elected member of assembly in 1908, moved to the city of Mayville in 1910, was re-elected member of assembly in 1910 and again in 1912, receiving 2,637 votes against 1,589 for E. A. Bartsch, (Rep.).

DODGE COUNTY.

Second District. The towns of Beaver Dam, Burnett, Calamus, Chester, Elba, Fox Lake, Lowell, Oak Grove, Portland, Trenton, Westford, the villages of Fox Lake, Lowell, Reeseville, the east ward of the village of Randolph, the first, second, third and fourth wards of the city of Waupun, and the cities of Juneau and Beaver Dam. Population, 1910—23,918.



HENRY EDWARD KRUEGER of Beaver Dam was born in the town of Beaver Dam, Dodge county, Wisconsin, May 14, 1882. He was educated in the public schools of that county, and graduated from the University of Wisconsin short course in agriculture, class of 1907. He served three years, 1905-6-7, as volunteer in company K, second Infantry, Wisconsin National Guard. For the past five years he has served his town as clerk. At present he is a member of the Wisconsin State Board of Agriculture, and secretary-treasurer of the Dodge county Experiment association. He was raised and al-

ways worked on a farm and at an early age became manager of his mother's farm, later purchasing a farm of his own, Fair View Farms, three miles south of the city of Beaver Dam. He has taken world's championship on his Wisconsin pedigree barley the past five years at national shows, 1908-1909 Omaha, Neb., 1910 Columbus, O., 1911 Chicago, 1912 New York. He is also the grower of the wheat that won the world's championship at Omaha in 1909, and afterward selling at auction at the record price of \$832 per bushel. His present occupation is farming and growing of pure bred seed grain and live stock. He was elected to the assembly 1912, receiving 2,512 votes against 1,403 for Geo. W. Smith, (Rep.) 80 for John J. Madigan, (Pro.) 59 for John P. Hollenstein, (Soc. Dem.).

DOOR COUNTY.

One District. Population, 1910—18,711.

LEWIS L. JOHNSON (Rep.) was born on a farm in the town of Lincoln, Kewaunee county, Wisconsin, January 3, 1880. He was educated in the public schools, Menominee, Michigan, high school, Bethany college, Lindsburg, Kansas, and Detroit College of Law. He was admitted to the bar at Lansing, Michigan, June, 1905. Removed to Los Angeles, California, where he engaged in abstracting and real estate work. He returned to Door county in 1907. He has served as principal of the Maplewood school, town chairman of the town of Clay Banks, clerk of the school board and justice of the peace. He was elected member of the assembly in 1910 and reelected in 1912, receiving 1,496 votes against 712 for Joseph Dana (Dem.), 174 for N. Y. Wagner (Soc. Dem.), 112 for John R. Seaquist (Pro.), 174 for Henry Reynolds (Ind.).



DOUGLAS COUNTY.

First District. The third, fourth, fifth, sixth and seventh wards of the city of Superior. Population, 1910—26,941.

PHILIP GANNON (Rep.) was born in Syracuse, New York, February 22, 1870. Attended the parochial schools till fifteen. Worked as a sailor on the Great Lakes till 1889 when he located in Superior where he has lived ever since. Worked on docks until 1892, when he became a member of the firm of M. J. Healy & Co., general contractors, remaining for eighteen years, when the firm retired from business. Was appointed alderman in 1909, was elected in 1911 and had one year to serve when the city adopted the commission form of government. Was elected to the assembly in 1912, receiving 965 votes against 659 for Peter B. Cadigan (Dem.), 629 for Edwin T. Harris (Soc. Dem.), 292 for Roy D. Lutton (Ind.), 157 for Andrew N. Lent (Ind.), 66 for John W. Gallant (Pro.).



DOUGLAS COUNTY.

Second District. The towns of Amnicon, Bennett, Brule, Gordon, Hawthorne, Highland, Lake Side, Maple, Parkland, Solon Springs, South Range, Summit, Superior, Wascott, the village of Lake Nebagamon and the first, second, eighth, ninth, and tenth wards of the city of Superior. Population, 1910—20,481.



R. J. NYE was born in Davenport, Iowa, March 21, 1871 and came to Milwaukee with his parents in 1880, which city was his home until 1892. Since then he has resided in Superior where he is in the insurance and real estate business with his brother, under the name of R. J. Nye & Co. He represented the First ward of the city of Superior on the county board of Douglas county for six years, and during three of these years was chairman of the board. Was elected to the assembly from the Second district of Douglas county in 1906, in 1910, and in 1912, received 1,243 votes against 506 for Chas. H. Bird, (Dem.) 409 for Henry W. Jackson, (Soc. Dem.) 82 for Wm. V. Bolds, (Pro.).

DUNN COUNTY.

One District. Population, 1910—25,260.

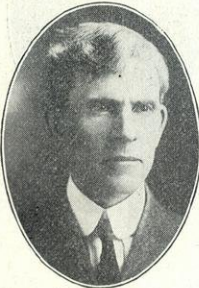

JAMES D. MILLAR (Rep.) of Menomonie, was born at Eau Claire, Wisconsin, January 8, 1869, and received his education in the common schools in the town of Red Cedar, Dunn county, the Menomonie high school and the River Falls state normal school. He is by occupation a farmer, having also been engaged in the lumber manufacturing business at New London, Wisconsin. He has been chairman of the town of Red Cedar, in Dunn county, two years and is the present secretary of the Dunn County Agricultural Society, an office he has held for the past four years. His father, William Millar, was assemblyman in the session of 1887, and senator in the sessions of 1889 and 1891. He was elected to the assembly in 1910, and reelected in 1912, receiving 2,739 votes against 237 for C. B. Bird (Soc. Dem.).

EAU CLAIRE COUNTY.

One District. Population, 1910—32,721.



HENRY LAYCOCK (Rep.) was born in Yorkshire, England, March 14, 1842, coming to America in 1861. He settled in Illinois where he lived for ten years, coming to Eau Claire, Wisconsin, in 1875. Mr. Laycock was a contractor and builder until 1895, when he retired. He has held various municipal offices and was elected to the assembly in 1908, and again in 1912, receiving 2,695 votes against 1,549 for Bert Frederick (Dem.), 255 for Wm. E. Stein (Soc. Dem.).

FOREST, FLORENCE AND ONEIDA COUNTIES.

One District. Population, 1910—21,596.

DOUGLAS ANDERSON was born at Shawano, Wisconsin, September 28, 1886. He attended the common schools at Crandon and North Crandon, graduating at the Rhinelander high school in 1904, after which he attended the University of Wisconsin for four years. He is at present occupied in the publication of city and county directories at Rhinelander, Wis. He first became a candidate for the assembly in 1908, being defeated for the Republican nomination. In 1912 he again became a candidate, receiving 2,240 votes against 1,042 for John Masbaum (Dem.), 195 for Charles Keep (Soc. Dem.) and 127 for M. A. Betts (Ind.).



FOND DU LAC COUNTY.

First District. The towns of Calumet, Empire, Fond du Lac, Forest, Friendship, Marshfield and Taycheedah, the villages of North Fond du Lac, St. Cloud and the city of Fond du Lac. Population, 1910—29,198.

CHRISTIAN PICKART (Dem.) was born in the town of Marshfield, Fond du Lac county, Wis., Nov. 15, 1870; received a common school education; was a cheese manufacturer from 1886 to 1892, when he entered the mercantile business in company with his brother Joseph, in which business he is still engaged; he has been town clerk of his town five years; organized a new school district in his town and has been clerk of the same since its organization; was elected member of assembly in 1904, 1906, 1908, 1910, and reelected in 1912, receiving 3,053 votes against 1,748 for J. W. Briggs (Rep.), 260 for Emil Valkoske (Soc. Dem.), 92 for John B. Tripp (Pro.).



FOND DU LAC COUNTY.

Second District. The towns of Alto, Ashford, Auburn, Byron, Eden, Eldorado, Lamartine, Metomen, Oakfield, Osceola, Ripon, Rosendale, Springvale and Waupun, the villages of Brandon, Campbellsport, Eden and Oakfield, the fifth and sixth wards of the city of Waupun and city of Ripon. Population, 1910—22,412.

WILLIAM F. SOMMERFIELD (Rep.) was born in the town of Metomen, Fond du Lac county, January 19, 1877. Educated in public and private schools, is engaged in the furniture and undertaking business, and is president of the village of Oakfield. Has held various offices of public trust and was elected member of the assembly in 1912, receiving 2,161 votes against 1,608 for Oscar Hanisch (Dem.) and 27 for Leonard Gudex (Soc. Dem.).



GRANT COUNTY.

First District. The towns of Beetown, Cassville, Clifton, Ellenboro, Glen Haven, Hazel Green, Harrison, Jamestown, Lima, Paris, Platteville, Potosi, Smelzer, Waterloo, the villages of Cassville, Cuba City, Hazel Green, Potosi and the city of Platteville. Population, 1910—20,037.



JAMES DOLAN (Dem.) was born in Belmont township, LaFayette county, Wisconsin, Dec. 17, 1863. He attended district school until sixteen, then two terms at the Platteville Normal, and worked on farm until twenty-two years of age. Later he attended the Platteville Normal and taught school, finishing that institution in 1891. Was principal of high school at Highland, 1891-2; principal graded school city of Platteville, 1892-3-4. He entered the law department of the University of Wisconsin in 1894, received his diploma and was admitted to the bar in 1897; practiced law at Platteville continuously from this date to present time. He was city justice 1898-9; member county board 1906-7; candidate for assembly on Democratic ticket in 1906; president Tri-State (Wisconsin, Illinois and Iowa) Mining association, 1907-8; mayor city of Platteville, 1907-8-9-10; circuit court commissioner since 1907 and member of city board of education for same time. He was actively engaged in developing the mining industry of southwestern Wisconsin from 1902 to 1909, was largely instrumental in organizing the State Bank of Platteville and has been vice president of that bank continuously from the date of its organization in 1905. He was elected member of the assembly in 1912, receiving 1,862 votes against 1,833 for H. I. Gibson (Rep.) and 71 for J. N. McLeod (Pro.)



GRANT COUNTY.

Second District. The towns of Bloomington, Boscobel, Castle Rock, Fennimore, Hickory Grove, Liberty, Little Grant, Marion, Millville, Mt. Hope, Mt. Ida, Muscoda, North Lancaster, Patch Grove, South Lancaster, Waterstown, Wingville, Woodmar, Wyalusing, the villages of Bloomington, Fennimore, Montfort, Muscoda, the city of Boscobel and the city of Lancaster. Population, 1910—18,970.

HENRY E. ROETHE (Rep.) Badger born, resides at Fennimore. Hobby, walking; known as the legomobile editor of the Fennimore Times. Advocates fewer laws, less offices and rigid economy in public expenditures. Elected to the assembly in 1906, 1908, 1912.



GREEN COUNTY.

One District. Population, 1910—21,641.

S. A. SCHINDLER was born April 28, 1871, at New Glarus, Wis., where he has always resided. He received his education in the public schools of this place and also attended the Madison high school. He served as first president of the village of New Glarus when it was incorporated in 1901, holding office for four terms. Was a member of the county board for the past seven years, being chairman of the committee on finance. Was en-

gaged in the mercantile business until Jan. 1912, when he sold his business and became assistant cashier in the bank of New Glarus. He has always been a Republican. Elected member of the assembly in 1912, receiving 1,931 votes against 1,856 votes for W. Ludlow (Dem.).

GREEN LAKE COUNTY.

One District. Population, 1910—21,641.

NEWCOMB SPOOR (Rep.) was born in Oswego, New York, in 1852. Moved to Waushara county in 1852. In 1904 went to Berlin, Green Lake county. Is a machinist by trade and a farmer by occupation. Graduated from the Berlin high school in 1874. Has held various offices of public trust and was elected to the assembly in 1910, and reelected in 1912, receiving 1,425 votes against 1,393 for Chas. M. Boettge (Dem.), 65 for Will F. Robinson (Pro.), 30 for Chas. Kobiski (S. Dem.).



IOWA COUNTY.

One District. Population, 1910—22,497.

ALBERT D. RICHARDSON was born in the town of Wyoming, Iowa county, Sept. 3, 1864, and has resided on a farm there ever since. His parents settled in Wyoming in 1848, his father being a native of Tennessee, and his mother of New York. She was the first school-teacher in the town. He was educated in the common schools and the Dodgeville high school. Has served on the school board many years, has been chairman of the town board nine years, also member of the county board for the same time. Was elected to the assembly in 1912, receiving 2,225 votes against 2,157 for Thos. H. Arthur (Dem.).



IRON AND VILAS COUNTIES.

One District. Population, 1910—14,325.

WILLIAM J. WHITESIDE (Rep.) was born in Marquette county, Michigan, November 5, 1881, and was educated in the public schools of Hurley, Wisconsin. Is a machinist by vocation, having been in the employ of the United States Steel company for eight years and with the Cleveland Cliffs Iron company for two years. Was elected to the office of county treasurer of Iron county in November, 1908, which office he held for two years and was elected sheriff in November, 1910. Was elected to the assembly at the general election of 1912, receiving 1,173 votes against 678 for Emil S. Weisse (Dem.).



JACKSON COUNTY.

One District. Population, 1910—17,075.



MERLIN HULL (Rep.) of Black River Falls, was educated in the common schools of his home county, and later attended Gale College at Galesville, Wisconsin, completing his courses at DePauw and Columbian universities. Mr. Hull is a practicing lawyer and is also publisher of the Jackson County Journal. He was admitted to practice in the United States supreme court in 1894, and was elected clerk of the circuit court of Jackson county the same year. For several years he was in the government service at Washington, D. C. In 1906 he was elected district attorney of Jackson county. He was elected to the assembly in 1908 and 1910, and re-elected in 1912, each time without opposition. He was elected speaker of the 1913 assembly, receiving the full Republican vote. In the legislature he has devoted much time and effort to the promotion of legislation for improvement of rural conditions, for the advancement of coöperative marketing, for the development of a better system of agricultural instruction, and for the improvement of the common schools.

JEFFERSON COUNTY.

First District—The towns of Concord, Farmington, Hebron, Ixonia, Milferd, Palmyra, Sullivan, Watertown, the villages of Johnson's Creek, Palmyra, the first, second, third, fourth and seventh wards of the city of Watertown. Population, 1910—16,619.

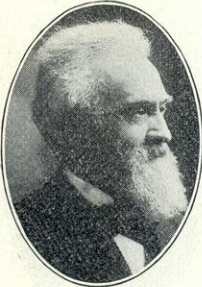

C. F. VIEBAHN (Dem.) of Watertown, a native of Germany, has resided in Wisconsin since 1852, in the counties of Sauk, Juneau, Manitowoc and Jefferson. Was educated in the common schools of Germany and Wisconsin, by private instruction and at the University of Wisconsin. As teacher, high school principal, county superintendent, city superintendent, etc., he has made education his life work. He has for many years under five different state superintendents served upon the state board of examiners. He has been president of the Wisconsin Teachers' association and is a life member of the N. E. A. He was elected to the assembly in 1908, 1910, and again in 1912, receiving 2,240 votes against 889 for W. E. Blumenstein (Rep.) and 40 for T. Bergman (Soc. Dem.). During his second term he was chairman of the committee on education and the democratic member of the committee on legislative procedure.

JEFFERSON COUNTY.

Second District. Population, 1910—16,619.



O. F. ROESSLER (Dem.) was born in Jefferson, Wis., January 29, 1860, and has resided at Jefferson all his life except two years at Greeley, Colo., one year at Kilbourn City and one year at Juneau, Wis., when he was a journeyman printer. He attended the high school and the Jefferson Liberal institute. At present he is editor of the Jefferson Banner. He has served as alderman and chief of the fire department of his city and as member of the county board and chairman thereof. He was secretary of the Wisconsin Press association nine years;

assistant executive commissioner of the Wisconsin State Board of World's Fair Managers at Chicago, secretary of the Wisconsin State Firemen's association for five years; secretary of the Jefferson county fair for fifteen years; member of the State Board of Agriculture for five years and is trustee of the Jefferson county insane asylum. He was elected to the assembly in 1910 and again in 1912, receiving 2,192 votes against 83 for George J. Kellogg (Pro.), 1,075 for Joseph M. Gannon (Rep.) and 67 for Charles DeForest (Soc. Dem.).

JUNEAU COUNTY.

One District. Population, 1910—19,569.

A. A. TELFER (Rep.) was born on a farm in the town of Plymouth, Juneau county, Wisconsin, in July, 1864. He attended the district and the Elroy high schools in winter and worked on the farm in summer until about eighteen years of age. He was elected on the town board one year, was then elected town clerk and held the office for ten years, resigning at the time of his removal to the city of Elroy. He was a director of the Farmers' Insurance company for four years, and secretary for two years of that time. In 1904 he moved to Elroy and was elected cashier of the Citizens' Bank. He held that office for six years, and is now vice president of the bank. For two years he was alderman of the First ward of Elroy and at present he is mayor. He was elected to the assembly in 1912, receiving 1,904 votes against 204 votes for A. J. Kamke (Soc. Dem.).

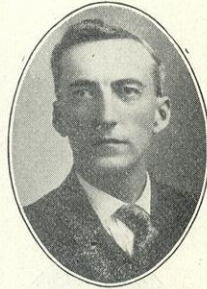

KENOSHA COUNTY.

One District. Population, 1910—32,929.

CHARLES H. PFENNIG (Rep.) of Kenosha, was born at Neenah, Wisconsin, January 22, 1871, and moved to Kenosha with his parents in 1873. He was educated in the public and parochial schools in the city of Kenosha and was engaged in the retail grocery business with his father for a number of years, but for the past ten years has been in the real estate and insurance business. Served as alderman of the Second ward of Kenosha from 1898 to 1900. Was elected mayor of Kenosha in 1900 and served a term of two years. Elected sheriff of Kenosha county in 1905. Elected member of assembly in 1912, receiving 3,184 votes, against 2,231 for M. J. Scholey (Dem.), 462 for L. L. Hill (Soc. Dem.).



KEWAUNEE COUNTY.

One District. Population, 1910—16,784.

PAUL HOVERSON (Rep.) was born on a farm in the town of Franklin, Kewaunee county, Wisconsin, Oct. 13, 1868, upon which he still resides. He received his education in the common school. His occupation has always been farming. He was elected supervisor of the town for two years. Was appointed chairman in 1910 and elected in 1911 but declined to serve longer. He was elected member of assembly in 1912, receiving 1,565 votes against 1,429 for August F. Fensky (Dem.).



LA CROSSE COUNTY.

First District. The first, second, third, fourth, fifth, sixth, seventh, ninth, tenth, eleventh, twelfth, thirteenth, fourteenth, fifteenth, sixteenth, nineteenth and twentieth wards of the city of La Crosse. Population, 1910—22,954.

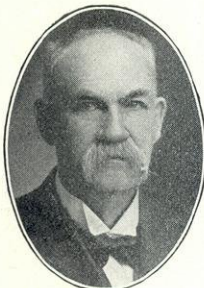

CLARK L. HOOD (Dem.) was born June 23, 1847, at Hancock, Delaware county, New York state. He was educated at the Delaware Literary Institute, Franklin, Delaware county, N. Y., taught school a short time and then studied law at Binghamton. He was admitted to the bar at Binghamton in 1869 and settled in the same year in La Crosse, where he has since resided. He has served as city attorney three years, alderman three years, and district attorney, four years. He is a member of Wilson Colwell Post G. A. R. He was elected to the assembly on the Democratic ticket in 1912, receiving 1,887 votes against 1,810 for John E. McConnell (Rep.), 238 for Oscar Houck (Soc. Dem.) and 53 for David C. Chappel (Pro.).

LA CROSSE COUNTY.

Second District. The towns of Bangor, Barre, Burns, Farmington, Greenfield, Hamilton, Holland, Onalaska, Shelby and Washington, the villages of Bangor and West Salem, the 3d, 8th, 17th, 18th, and 21st wards of the city of La Crosse, and the city of Onalaska. Population, 1900—21,157.



E. J. KNEEN (Dem.) was born in the town of Burns, La Crosse county, Wisconsin, February 24, 1867. He received his education in the public schools at Bangor, Wisconsin, which place he left at the age of seventeen, moving to Kansas City where he worked in brickyards for four years, thence moving to Minneapolis where he was engaged in the wholesale fruit business until 1902, when he moved back to Bangor, Wisconsin, engaging in the general merchandise business. Elected president of the village of Bangor in 1905. He has always taken an active part in all public improvements, and is now manager of the Bangor and Cashton Telephone Company, which, through his efforts, has been built up to one of the largest exchanges in La Crosse county. Is also a member of the board of directors of the Bangor State Bank. Elected member of the assembly in 1908, 1910, and again in 1912, receiving 1,808 votes against 1,703 for Frank Strupp (Rep.), 108 for B. N. Anderson (Soc. Dem.), 84 for A. M. Joey (Pro.).



LAFAYETTE COUNTY.

One district. Population, 1910—20,075.

J. M. ENGBRETSON (Rep.) was born December 25, 1884, in the town of Wiota, Lafayette county, Wisconsin. He was educated in the common schools and by occupation is a farmer. He served as a member of the Lafayette county board for eleven consecutive years. Elected to the assembly in 1912, receiving 2,425 votes against 2,001 for E. D. Parkinson (Dem.).

LANGLADE COUNTY.

One District. Population, 1910—17,062.

ED. NORDMAN (Dem.) was born on a farm near New London, Wisconsin, October 24, 1864. Although his father and mother died when he was eleven years old, he continued to attend the district and graded school in New London until his sixteenth year, meanwhile working on the farm of which his brothers were managers. At the age of sixteen years he secured work on a construction train that took him to Langlade county, which has been his home ever since. He bought the land upon which he now lives in 1884, teaching school to pay for it. He was elected county superintendent in 1888 and held office for eight years; he was chosen supervisor of assessments in 1901, but at the end of one term refused to seek reelection in order that he might continue his farm work. He was a member of the State Board of Agriculture from 1905 to 1910. Ten years ago at the request of Supt. George McKerrow, he joined the Farmers' institute force, and has been a member ever since, devoting his winters to the work. Mr. Nordman is a strong exponent of the teachings of Henry George, having been a student of his works for the last twenty-six years. He was elected to the assembly in 1912, receiving 1,852 votes against 946 for Andrew H. Anderson (Rep.).



LINCOLN COUNTY.

One District. Population, 1910—19,064.

JOHN O'DAY (Dem.) was born in England, June 28th, 1856. His parents moved to New York in 1857 and three years later moved west to Grand Rapids, Wisconsin, settling on a farm. He received a common school training but most of his education is the result of observation and actual experience. At the age of fifteen years he commenced working in the woods and on the river at common labor. By his own efforts he worked himself up to the position of foreman and later to superintendent. His earliest work for himself was contracting for putting in logs in the winter and for driving on the river in the spring and summer. Later he became interested in the Merrill Railway and Lighting Co., and he is also heavily interested in the manufacture of paper. He has been a resident of Merrill for the past thirty years and has held the office of mayor of the city for two years. Elected member of the assembly in 1910 and reelected in 1912, receiving 1,531 votes against 1,529 for Ralph H. Clark (Rep.), 180 for Rudolph J. Dotter (Soc. Dem.).



MANITOWOC COUNTY.

st District. The towns of Centerville, Liberty, Manitowoc, Manitowoc Rapids, Meeme and Newton, and the city of Manitowoc. Population, 1910—21,942.



CARL HANSEN (Dem.) was born in Manitowoc, January 3, 1866, and has lived there all his life. Received his education in the public schools. He has always been a farmer until recently when he took up the real estate and fire insurance business. Was city treasurer from 1889 to 1892 inclusive; assessor in 1893; harbor master in 1896 and alderman in 1898-9. Was elected a member of the assembly in 1910, and reelected in 1912, receiving 1,751 votes, against 1,305 for John F. Dumke (Rep.), 443 for Wm. Bull (Soc. Dem.).

MANITOWOC COUNTY.

Second District. The towns of Cato, Cooperstown, Eaton, Franklin, Gibson, Kossuth, Maple Grove, Mishicot, Rockland, Schleswig, Two Creeks, Two Rivers, the villages of Kiel, Reedsville and the city of Two Rivers. Population, 1910—23,036.

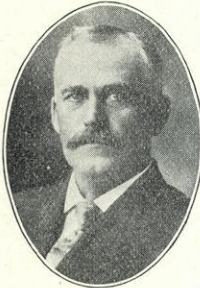

PETER J. MURPHY (Dem.) was born in the town of Cato, Manitowoc county, Wisconsin, in 1860, and received his education in the common schools. He served as chairman of the town of Cato for three years and was elected director of the school board, which office he holds at the present time. He owns and operates a farm of 160 acres situated in the town of Cato. He was elected to the assembly in 1912, receiving 1,918 votes against 1,551 for Chas. Schimmel (Rep.) and 387 for Joseph Reeh (Soc. Dem.).

MARATHON COUNTY.

First District. The towns of Bergen, Berlin, Bern, Brighton, Cassel, Cleveland, Day, Eau Pleine, Emmet, Frankfort, Flieth, Halsey, Hamburg, Holton, Hull, Johnson, Maine, McMillan, Marathon, Mosinee, Rib Falls, Rietbrock, Spencer, Stettin, Wein, the village of Athens, the village of Marathon, the village of McMillan, the village of Mosinee, east ward of the city of Colby, village of Edgar, village of Spencer, village of Stratford and that part of the village of Unity within the county of Marathon. Population, 1910—26,064.

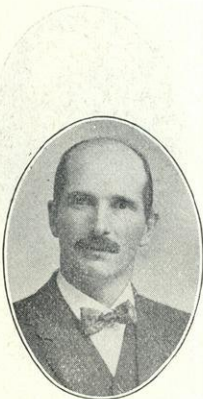

F. X. SCHILLING (Rep.) was born April 26, 1868, on a farm three miles south of Marathon City. He attended the Wausau Business college, and after teaching for nine years, cleared his own farm out of the forest two and one-half miles southwest of Marathon City, where he now lives. He was town treasurer of the town of Cassel for ten years and was chairman of the Marathon county board for three years. He now holds and has held for the periods indicated the following offices: town chairman, 12 years; justice of the peace, 22 years; notary public, 8 years; court commissioner, 5

years; secretary of local creamery, 3 years; president of the Marathon City Telephone company, 3 years; treasurer of the G. U. G. Germania, 1 year. He was elected to the assembly in 1912, receiving 1,905 votes against 1,774 for Robert Plisch (Dem.) 81 for J. Brannwalder (S. Dem.) 48 for R. A. Buckmaster (Pro.).

MARATHON COUNTY.

Second District. The towns of Easton, Eldron, Franzen, Harrison, Hewitt, Knowlton, Kronenwetter, Norrie, Pike Lake, Plover, Ringle, Texas, Wausau, Weston, the village of Brokaw, the village of Schofield, and the city of Wausau. Population, 1910—28,990.

OSCAR L. RINGLE was born in the city of Wausau, April 12, 1878. He attended the schools of Wausau, graduating in 1896. He entered the University of Wisconsin immediately thereafter, taking studies in the college of letters and science for two years and attending the law school for three years, graduating in 1901. Since graduating from the university, he has practiced law in the city of Wausau in partnership with Frank P. Regner, under the firm name of Regner & Ringle. He was elected member of assembly in 1912 from the Second District of Marathon county. Has held no political office prior to such time. Received 2,254 votes against 2,106 for J. D. Christie (Rep.), 445 for C. F. Klesner, (Soc. Dem.), 130 for F. A. Wilcox (Pro.).



MARINETTE COUNTY.

One District. Population, 1910—33,812.

ALBERT E. SCHWITTAY, lawyer and publisher, was born in Germany, Jan. 17, 1874. He attended the German public schools until 14 years of age, then entered the academy of Ortellsburg, Germany, which he attended until his parents came to the United States. The family located at Pound, Marinette county, in 1890, and here for several years thereafter he devoted his time to lumbering and farming. Entered the law school of the University of Wisconsin after a year's preparatory course at the Wisconsin academy and graduated in 1901. Located thereafter at Marinette for the practice of law. Was elected district attorney in 1908 and in 1910 was elected sheriff. In 1909 he founded "The Searchlight," a weekly newspaper, which he devoted to the propagation of progressive Republican principles, and has ever since the first issue been its owner, editor and manager. In November, 1912, he was elected to the legislature on the Republican ticket, of which party he had always been a strong adherent, defeating his opponent, P. F. Melchior, on the democratic ticket by a majority vote of 553, although the Democratic nominee for the presidency carried the county.



MARINETTE COUNTY.

One District. Population, 1910—33,812.

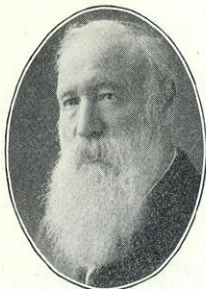

JAMES LARSON (Ind.) was born in Denmark in 1855 and came to the United States in 1871, settling in Racine, Wisconsin, where he was married and continued to reside for nine years, when he moved to Door county, and later to Marinette, where he has resided for thirty years. During his residence in Marinette he has been engaged in fishing and sailing and in the construction of boats and ships. He has served several years as a member of the common council and the county board and in 1891-2 represented his county in the assembly. He is the possessor of a gold life saving medal for saving the crew of the bark "Two Friends" in 1880. Mr. Larson was elected to the assembly to fill the vacancy created by the death of Albert E. Schwittay, at a special election held on Feb. 25. He received 983 votes against 430 for Peter M. Nelson (Rep.)

MILWAUKEE COUNTY.

First District. The first ward of the city of Milwaukee. Population, 1910—17,057.

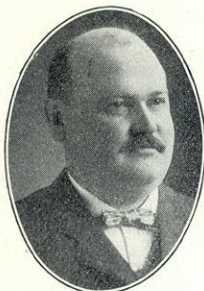

EDWIN HINKEL (Dem.) was born in Milwaukee, December 2, 1866. He attended the Second ward public school and a private school, and after taking a course in the Spencerian Business college he entered into the restaurant business with his father, in which business he continued until April, 1897, when he accepted a position with the Chicago, Milwaukee & St. Paul Railway Company in the abstracting department. On June 5, 1899, he was appointed deputy city clerk by E. M. Schuengel, then city clerk, who died in December, 1904. On December 27, 1904, he was elected city clerk, serving until April, 1910. He was elected to the assembly in 1912, receiving 1,828 votes, against 728 for Erich C. Stern (Rep.), 331 for Charles McDonald (Soc. Dem.), and 40 for Roberts (Pro.).

MILWAUKEE COUNTY.

Second District. The second ward of the city of Milwaukee. Population, 1910—16,375.



THOS. A. MANNING (Dem.) is one of the youngest members of the legislature, having been born twenty-six years ago in Milwaukee, where he is now a practicing attorney. He received his education at parochial and public schools and Marquette university, where he graduated from the college of letters and sciences in 1908, and from the department of law in 1911. He was admitted to the Wisconsin bar in August, 1911, and in September of the same year entered the law firm of O'Connor, Schmitz, Wild and Gross. While attending Marquette university he was considered one of the best orators and debaters that ever represented the school, having won the Phil Grau oratorical prize, a coveted honor at that institution, together with numerous medals for elocutionary honors. Mr. Manning was an athlete of wide reputation, having been captain of the Marquette university football

team of 1909 which was tied with Notre Dame for the championship of the west of that year. At the same time he was a member of the track and baseball teams. He belonged to the Omega Mu Delta fraternity, William Shakespeare Dramatic club, Marquette University Orchestra and Glee club. He was elected to the assembly in 1912, receiving 1,308 votes against 736 for William J. Gilboy (Soc. Dem.), 530 for I. J. Rosenberg (Rep.).

MILWAUKEE COUNTY.

Third District. The third and fourth wards of the city of Milwaukee. Population, 1910—30,873.

DAVID V. JENNINGS (Dem.) was born at Keshena, Shawano county, Wisconsin, in 1887. He moved to Milwaukee in 1900 and graduated from Marquette academy in 1904. Attended the arts and science department of Marquette university from 1904 to 1907 and entered the Marquette university law department in 1908, graduating and receiving his legal degree in 1911. He is twenty-five years of age, the youngest member of the Legislature. He never before sought public office. Mr. Jennings represents the richest district in the state of Wisconsin, comprising the Third and Fourth wards of the city of Milwaukee. He is a member of the firm of Jennings & Jennings at Milwaukee. He was elected to the assembly in 1912, receiving 3,001 votes against 1,069 for T. W. Pollard (Rep.) and 666 for W. H. Gladding (Soc. Dem.), 49 for John A. Murray (Pro.).

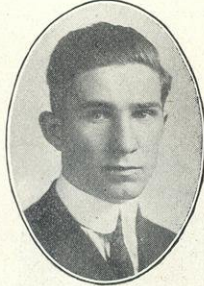

MILWAUKEE COUNTY.

Fourth District. Twentieth and twenty-second wards of the city of Milwaukee. Population, 1910—27,555.

CARL MINKLEY (Soc. Dem.) was born in Strelno, Germany, Nov. 14, 1866, and received a common school education. He studied designing for interior decoration in the trade school of Berlin, Germany, and came to this country in 1892, settling in Milwaukee in 1893. He has been a member of the trades union since 1887 and was elected a delegate from the city of Berlin to the National convention in 1890. He was also a delegate to the National Convention of Brotherhood of Decorators and Painters of America. He was a delegate to the National Socialist convention in 1912. Held the office of alderman-at-large in the city of Milwaukee, filling the vacancy left by Victor L. Berger, resigned. He is the state organizer of the Social-Democratic party of Wisconsin. Was elected a member of the assembly in 1912, receiving 2,365 votes against 1,969 for Paul G. Dorow (Ind.), 1,331 Max J. Leutermann (Rep.), 54 for Peter M. Norgaard (Pro.).



MILWAUKEE COUNTY.

Fifth District. The fifth ward of the city of Milwaukee. Population, 1910—18,130.

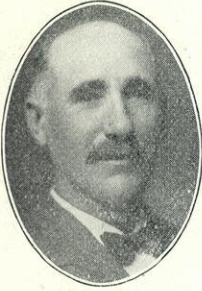

C. J. STEMPEL (Dem.) was born in Milwaukee county, town of Franklin, Dec. 6, 1858; educated in the district school, Pio Nono college, and in 1873 moved to the Fifth ward in Milwaukee. He then attended St. Gall's school for over a year; then South Side Business college; then entered the flour and feed business with his father, and then the livery business for ten years. He retired from that to engage in the manufacture of cement building blocks. He was elected to the assembly in 1912, receiving 1,432 votes against 859 for Gilbert H. Poor (Soc. Dem.), 545 for Chas. J. Hirsch (Rep.) 58 for John W. Stone (Pro.).

MILWAUKEE COUNTY.

Sixth District. The sixth ward of the city of Milwaukee. Population, 1910—18,465.



A. J. HEDDING (Dem.) was born May 29, 1883, at Port Washington, Wis. He attended the local schools, graduating from the high school in 1902 and then entered the law school of the University of Wisconsin, graduating in 1906. He has practiced law since graduation in the city of Milwaukee, where he is now located. While at the university he was an active participant in athletics and debating. He has worked on various newspapers and is a member of the Milwaukee Press club. Was secretary of the Democratic platform convention in 1912. He was elected to the assembly in 1912, receiving 1,256 votes against 942 for Arthur Kahn (Soc. Dem.) 617 for Adolph Beer (Rep.)

MILWAUKEE COUNTY.

Seventh District. The seventh and tenth wards of the city of Milwaukee. Population, 1910—31,961.



EDWARD H. ZINN (Soc. Dem.) was born in Milwaukee, July 30, 1877. He graduated from the public school and after attending the high school and engineering schools entered the employ of the Pawling & Harnischfeger Company as mechanical engineer apprentice in 1897. In 1906 he took a position with the Allis Chalmers company and later with other engineering concerns of Milwaukee. In 1910 he was appointed special assessment clerk in the Department of Public Works of Milwaukee but in 1912 returned to engineering. He was elected to the assembly in 1912, receiving 2,215 votes against 1,794 for Frank K. Muench (Dem.) and 1,117 for Edw. Wunderlich (Rep.) 32 for George W. Zinnern (Pro.).

MILWAUKEE COUNTY.

Eighth District. The eighth ward of the city of Milwaukee. Population, 1910—19,279.

JACOB LITZA, JR., was born Aug. 29, 1880, at Milwaukee and received his education at St. Stanislaus parochial school and the city public schools. He is a Spanish war veteran, having served in Company "K" First Wisconsin Volunteers. Was appointed deputy sheriff of Milwaukee in 1910 and served in that office for two years under Sheriff H. E. Franke; was for years city agent of the Miller Brewing company and the Jung Brewing company. He is now conducting a buffet and bowling alleys at 474-476 Mitchell street. He was elected member of the assembly in 1912, receiving 1,298 votes against 1,065 for Michael Katzban (Soc. Dem.) 424 for Charles Strassburger (Rep.).



MILWAUKEE COUNTY.

Ninth District. The ninth ward of the city of Milwaukee. Population 1910—17,277.

W. E. WALSH was born in Ireland, Dec. 25, 1869, and attended school until the age of fourteen, when he started to learn the tailor trade. In 1887, at the age of eighteen years, he sailed for Rio de Janeiro and remained in Brazil for about one year, when he took passage for New Orleans. After remaining there a short time he went to Port Limon, Costa Rica, remaining there for about eight months. From there he went to New York and later to Boston and St. Louis, working at the tailoring trade in every place visited. In 1893 he came to Milwaukee and worked for leading tailors until 1898, when he enlisted in Company G, Fourth Wisconsin Volunteer infantry and served in the Spanish-American war until his regiment was mustered out in Alabama, Feb. 28, 1899. For the last thirteen years he has been manager of tailoring departments in Milwaukee retail houses. He was elected to the assembly in 1912, receiving 1,209 votes against 1,035 for Herman O. Kent (Soc. Dem.) 459 for Eugene Herman (Rep.) 31 for Frank F. Wolfe (Pro.).



MILWAUKEE COUNTY.

Tenth District. The twenty-first and twenty-fifth wards of the city of Milwaukee. Population, 1910—28,780.

ED. H. KIEFER was born in the city of Milwaukee, May 1, 1874, and was educated in a parochial school in Brown county and the public school of Milwaukee. He is a painter by trade, and has been quite active in the trade union movement for thirteen years, having held various offices in his union. He was elected to the assembly in 1910 and again in 1912, receiving 2,359 votes against 1,606 for Lyman H. Browne (non-partisan) and 1,032 for George A. Heiden (Rep.).



MILWAUKEE COUNTY.



Eleventh District. The eleventh and twenty-third wards of the city of Milwaukee. Population, 1910—30,892.

JAMES H. VINT (Soc. Dem.) was born in the city of Hamilton, Ontario, Canada, Jan. 14, 1881. He came to Milwaukee in 1892, was educated in the district schools. He is a machinist by trade, and has been a member of the machinists' union for eleven years. He was elected to the assembly in 1910 and reelected in 1912, receiving 2,242 votes, against 2,015 for J. F. Heffernan (Dem.), 1,146 for L. A. Conlan (Rep.) 103 for Lucias A. Willis (Pro.).

MILWAUKEE COUNTY.

Twelfth District. The twelfth ward of the city of Milwaukee. Population, 1910—17,846.



WILLIAM L. SMITH (Soc. Dem.) was born in Milwaukee county in the town of Franklin, in 1878. He has lived in Milwaukee county all his life, and is essentially a self-made man. He attended the public and parochial schools, but at the age of fourteen years was compelled to earn his own living. He became a barber's apprentice, and has since followed that calling. Mr. Smith has always been a union man and employs nothing but union men in his shop at 835 Kinnickinnic avenue where he has been established for about 16 years, and has seen Bay View grow to its present greatness. He was elected a member of the assembly in 1912, receiving 1,125 votes against 1,007 for J. F. Filut (Nonp.) 450 for M. G. Gedlinski (Rep.) and 31 for Walter Leverenz (Pro.)

MILWAUKEE COUNTY.

Thirteenth District. The thirteenth ward of the city of Milwaukee. Population, 1910—18,226.



CHARLES E. ESTABROOK (Rep.), elected as a fusion candidate on the Democratic ticket of Milwaukee, was born near Platteville, Grant county, Wisconsin, Oct. 31, 1847. His early life was spent on a farm performing the usual duties of a farmer's son, and in attending country district school during the winter months. He enlisted in August, 1864, in Company B, Forty-third Wisconsin volunteer infantry and served with the regiment until discharged at the close of the war, July 1865. After returning from the army he attended school at Platteville academy and the normal school. Then engaged in teaching at Platteville and Belmont. Moved from Platteville to Manitowoc in 1871, and for a year taught school, having charge of the First Ward public school; subsequently studied law and engaged in the practice of his profession at Manitowoc until 1887; was city attorney of Manitowoc from April, 1874, until December, 1880. Resigned on being elected a member of the assembly; served as member of the assembly in 1881, 1882 and 1885 from Manitowoc county; was delegate to the National Republican convention in Chi-

cago in June, 1884; elected attorney-general in 1886 and reelected in 1888. Moved to Milwaukee in 1893, where he has since resided. In addition to his professional duties he has given attention to legislative and historical work connected with the state. As a legislator he served on a sub-committee and assisted in drafting one of the first measures to pass the assembly providing for a bank examiner; was one of the early advocates of plan to abolish special charters for cities, and was a member of the commission which drew what is now known as the "general charter." He is the author of the law providing for farmers' institutes and the law requiring examinations for admission to the bar. The acts in substance have been quite generally adopted in the several states. More recently he has secured the enactment of the anti-sweat shop law, tenement house law, budget law for cities of the first class, law providing for social centers, county park commission, a state park board. He is a life member of the State Historical society, and a member of and chairman of the history commission. Was elected to the assembly of 1907 and 1909 from Milwaukee, and reelected in 1912, receiving 1,338 votes against 924 for Fred Leviash (Soc. Dem.), 602 for Christoph Paulus (Rep.), 41 for Geo. H. Schultz (Pro.).

MILWAUKEE COUNTY.

Fourteenth District. The fourteenth and twenty-fourth wards of the city of Milwaukee. Population, 1910—27,750.

MARTIN GORECKI was born in Bromberg, German Poland, October 20, 1871. Received a public school education and immigrated to America at the age of eighteen. In 1902 he settled in Milwaukee, worked in the Schlitz brewery and joined Beer Bottlers' Union, Local 213, and was later transferred to Brewers' Union, No. 9. He served as a delegate to the Federated Trades council from both these bodies. He has been active in organizing the five Polish branches of the Social-Democratic party in Milwaukee, and in establishing the Naprzod, a weekly Polish paper. In 1910 he was elected alderman-at-large for two years. Was elected as member of assembly in 1912, receiving 1,519 votes against 1,094 for Jacob Posanski (Dem.) 609 for John Phillips (Rep.).

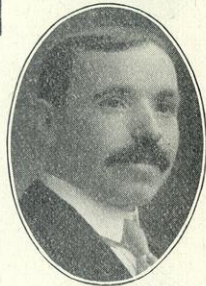

MILWAUKEE COUNTY.

Fifteenth District. The fifteenth and nineteenth wards of the city of Milwaukee. Population, 1910—23,523.

AUGUST DIETRICH (Rep.) was born July 6, 1858, in New York City. He received his education in the public schools of Milwaukee, and was employed for fifteen years by the George Poppert Manufacturing company as foreman. He then entered the real estate, fire insurance and loan business, in which he has been engaged for nineteen years, under the firm name of Dietrich & Schuengel. From 1890 to 1894 he served as alderman of the Ninth ward for two terms. He was reelected and served for one term from 1896 to 1898,



representing the Nineteenth ward. In July, 1908, he was appointed a member of the city service commission, to fill the unexpired term of Irving B. Cary. He was elected president of the commission and served in that capacity until the expiration of his term. He was elected member of assembly in 1904, receiving 1,740 votes against 1,696 for John Hassmann (Soc. Dem.) and 1,261 for Stephen Leahy (Dem.). In 1912 he was elected as a Republican on the nonpartisan ticket for member of assembly from the Milwaukee district, his vote being 2,509, against 1,237 for Carl F. Busacker, (Rep.) 1,229 for Edwin W. Knappe, (Soc. Dem.), 62 for Adolph Koehler, (Pro.).

MILWAUKEE COUNTY.

Sixteenth District. The sixteenth ward of the city of Milwaukee, the town of Wauwatosa and the city of Wauwatosa. Population, 1910—24,125.



EDWARD J. BURKE was born in Milwaukee, May 19, 1876, and received his education in the public and parochial schools there and in Chicago. He is a machinist by trade and was engaged at that business for twelve years, and attended law school evenings in Milwaukee and Chicago; was elected justice of the peace for the Fourth judicial district in Milwaukee in 1909, which office he now holds. He was elected to the assembly in 1912 on the Democratic ticket receiving 2,060 votes against 1,382 votes for Charles Perry (Rep.) 531 for Geo. J. Indra (S. D.) and 90 for F. H. Sporerleder (Pro.).

MILWAUKEE COUNTY.

Seventeenth District. The seventeenth ward of the city of Milwaukee, the town of Lake, and the city of Cudahy. Population, 1910—23,621.



JOHN PAULU was born in Bohemia in 1850 and immigrated with his parents to the United States in 1857, locating on a farm in Kewaunee county, where he attended the public school. At the age of sixteen years he learned the architect and building trade. He came to Milwaukee in 1871, and the following year engaged in the carriage and wagon manufacturing business but in 1886 he took up architecture, in which he is engaged at the present time. He was married in 1872, and has a wife and six children. In 1889 he moved into the town of Lake, and the following spring was elected justice of the peace. He held office for eleven years, and devoted considerable of his time studying law. In 1900 he was elected town chairman of supervisors and represented his town on the county board for six years, acting as chairman of the committee of laws and legislation. During this time he represented the town and county in the state legislature. In 1912 he was elected to the assembly, receiving 1,505 votes against 1,493 for Frank B. Metcalfe, (S. Dem.) 848 for Frank W. James, (Rep.) 55 for Fred O. Rossiter (Pro.).

MILWAUKEE COUNTY.

Eighteenth District. The eighteenth ward of the city of Milwaukee, the town of Granville, the town of Milwaukee, the village of North Milwaukee, the village of Whitefish Bay and the village of East Milwaukee. Population, 1910—19,638.

JOS. F. SMART was born at Cleveland, Ohio, January 14, 1870. He received a public school education, started out as a salesman, and at the present time is a representative of the Great Northern Life Insurance Company of Wausau, Wis. He was elected to the assembly 1912, receiving 1,970 votes against 1,202 for Frank Mackut, Jr., (Rep.) 596 for Chas. Kasdorf (Soc. Dem.) and 48 for Lee A. McIntyre (Pro.).

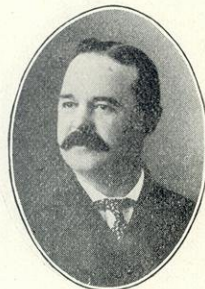

MILWAUKEE COUNTY.

Nineteenth District. The village of West Milwaukee, the city of West Allis, the city of South Milwaukee, the town of Greenfield, the town of Franklin and the town of Oak Creek. Population, 1910—21,814.

LUKE SCANLAN (Dem.) was born near Lockport, Will county, Ill., Oct. 16, 1841, and came with his parents to Milwaukee county, in 1842. He has lived on a farm in the town of Oak Creek up to the present time. He served in the 12th Wisconsin during the Civil War. Served for upwards of twenty years on the town and county boards and is at present chairman of his town. He was elected to the assembly in 1912, receiving 1,380 votes against 959 for Henry S. Berninger (Rep.) 864 for Bernard Jentzsch (S. Dem.) 84 for Hugh A. Mount (Pro.)



MONROE COUNTY.

One District. Population, 1910—28,881.

A. E. FREDERICK (Rep.) of Kendall was born in Madison, Wisconsin, July 6, 1885. After his graduation from the Madison high school he entered the law department of the University of Wisconsin, later completing his work and taking the degree of LL. B. at Georgetown university. His college work was done at the University of Wisconsin, being the regular work required for the B. A. degree. Having by way of special university work and private study in theology prepared himself for religious and social activity, he entered the ministry in the West Wisconsin conference of the Methodist Episcopal church in 1908 and is an ordained elder in this church, with his pastorate at Kendall and Wilton. His college course and law study have been supplemented by experience as a journalist and as a writer of special articles, a year's employment in the government service in Washington, and a study of social and religious conditions in Europe. In the spring of 1912 he was appointed by Gov. McGovern as humane officer for Monroe county, where he has been active in reform movements and where he is known as "the fighting parson." He was elected to the assembly in 1912, receiving 2,369 votes against 1,850 for T. A. Serrurier (Dem.) and 190 for W. P. Hitchcock (Pro.).

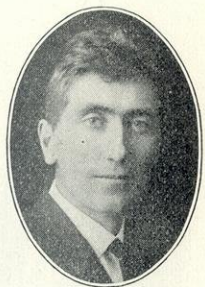

OCONTO COUNTY.

One District. Population, 1910—25,657.



ROBERT G. SHARP (Rep.) born June 25, 1884, at Oconto, Wisconsin, and received his education in the parochial and high schools in that city. Editor of the Golden (British Columbia) Star in 1903-1904. Since then he has been editor of The Enquirer published at Oconto and founded July 30, 1881, by his father, the late F. Charles Sharp. Served as postmaster of Oconto during 1910-1911 under a recess appointment. Elected to the assembly in 1912, receiving 2,508 votes against 1,483 for Mathew Finnegan (Dem.) 112 for Marinus Jensen (Soc.).

OUTAGAMIE COUNTY.

First District. The towns of Bovina, Center, Dale, Ellington, Grand Chute, Greenville, the village of Shiocton, and the city of Appleton. Population, 1910—24,871.



ISAAC NEWTON STEWART was born in the town of Pompey, Onondaga county, New York, January 9, 1838. On July 4, 1842, he landed in Milwaukee and settled on a farm in Pewaukee, Waukesha county, on which he lived for thirty years. He began teaching in December, 1853, and has taught every grade from district to full course high schools. He graduated from the University of Wisconsin in 1862. Twice he has been county superintendent of Waukesha county. He was chief clerk in the state superintendent's office in 1894. He entered on a ten years' work as an editorial writer on the Milwaukee Journal. He served as sergeant in Co. I, First Wisconsin Volunteer H. A. His first presidential ballot was cast for Stephen A. Douglas. He was elected from the First assembly district of Outagamie county in 1912, receiving 2,192 votes, against 1,920 for C. B. Ballard (Rep.) 82 for Chas. Drenks (S. Dem.).

OUTAGAMIE COUNTY.

Second District. The towns of Buchanan, Black Creek, Cicero, Deer Creek, Freedom, Hortonia, Kaukauna, Liberty, Maple Creek, Maine, Oneida, Osborne, Seymour, Van den Broek, the villages of Black Creek, Kimberly, Little Chute, Hortonville, Welcome, the cities of Kaukauna, Seymour, and the third ward of the city of New London. Population, 1910—24,231.



CHAS. H. MORY (Rep.) was born in the town of Greenville, Outagamie county, January, 27, 1854 and lived there until 1882, when he removed to Cicero township. He received a common school education. His occupation has always been farming. Was elected town clerk for six consecutive years and declined to serve any longer. Held the office of district clerk for two terms and is now a member of the school board serving as director. Was elected member of the assembly in 1912, receiving 1,858 votes against 1,823 for Wm. Rohan (Dem.) and 97 for Anton Miller (Soc. Dem.).

OZAUKEE COUNTY.

One District. Population, 1910—17,123.

JACOB DIETRICH, (Dem.) was born in Green Bay, Wisconsin, August 22, 1857 and removed with his parents to Cedarburg, Wis., in 1860, where he has since resided, with the exception of five years from 1882 to 1887 when he conducted a general market in Bismark, N. D., in partnership with his brother. He is at present in the real estate business; is secretary of the Ozaukee County Agricultural society, which office he has held for the last fifteen years; director of the Farmers' and Merchants' bank, director of the Cedarburg Driving association, treasurer of the Cedarburg Advancement association, treasurer Cedarburg Electric Light commission, president Cedarburg Turnverein, secretary of the A. J. Meyer Motor Car company. Elected member of assembly in 1912, receiving 1,866 votes against 670 for Wm. H. Horn, (Rep.).



PIERCE COUNTY.

One District. Population, 1910—22,079.

CASSIUS D. HAWN was born at Iron Ridge, Dodge county, September 5, 1864, and in 1867 came with his parents to Rock Elm, Pierce county, where he has since resided. He received his education in the common schools of that place. He is by occupation a sawmill operator and farmer and has done his part in clearing away the forest and developing his section of the state. He is a member of the Independent Order of Good Templars and has served that order in various capacities. He is school director and has served as director of the Pepin County Coöperative Mercantile Company but when this department withdrew and became the Rock Elm Coöperative Company he was made president and still serves in that capacity. He was elected to the assembly from Pierce county in 1912, receiving 2,107 votes against 786 for Ferris M. White (Dem.).

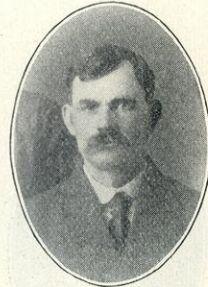

POLK COUNTY.

One District. Population, 1910—21,367.

AXEL JOHNSON (Rep.) was born in Denmark in 1870; received a common school education in Denmark and America; studied agriculture and worked on dairy farms in Minnesota for some time, then went to Colorado and Wyoming for two years. He came to Polk county, Wisconsin, in 1892, bought the farm upon which he now lives and has been engaged in dairying and stock-raising since. He has served his town as clerk for six years, has been a school director for many years, is also a director of the Polk County Mercantile Company, a very large mercantile establishment on the coöperative plan, and has been secretary and manager of the Apple River and Beaver Creamery Company for six years. He was elected to the assembly 1908 and 1910, and reelected in 1912, receiving 2,187 votes against 332 for C. W. Staples (S. Dem.) 2 for O. S. Lee (Dem.).



PORTAGE COUNTY.

One District. Population, 1910—30,945.



DON C. HALL (Rep.) was born in Eau Pleine, Portage county, Wisconsin, March 6, 1867, ten miles north of Stevens Point, on the old stage road at what was known as the Hall tavern. His mother, Ann M. Van Buskirk, who taught school in the early sixties, was married to his father, William Hall, in the town of Hull just at the close of the Civil war. His residence since leaving his native town, has always been in Stevens Point. He received his education at the district school in Eau Pleine and at the Stevens Point high school, after which he spent some time as student and member of the faculty of eastern business colleges. Has traveled extensively throughout the United States and adjoining countries, following the occupation of an actor and writer of dramatic plays and stories. He was married Jan. 18, 1888 to Miss Clara Crocker and they have three children, all interested with their parents in theatrical enterprises. He was elected member of the assembly in 1912, receiving 2,347 votes against 2,395 for Patrick H. Cashin (Dem.), 188 for Henry L. Kellogg (Ind.) and 103 for L. P. Schuweiler (Soc. Dem.).

PRICE COUNTY.

One District. Population, 1910—13,795.



AUGUST HEDEN (Rep.) was born in Dalsland, Sweden, May 21, 1856. He attended the public schools and at the age of 24 came to Pennsylvania. Shortly after he went to the upper peninsula of Michigan and there worked in the pineries. In 1883 he came to Ogema, Wis., and has remained there. Since that time he has been directly and indirectly interested in the logging and manufacture of forest products, having been timber cruiser, logger and is now engaged in the manufacture of lumber. He also operated between the years 1894-1909, a general store, and has for the last twenty-five years resided on and worked a farm on the outskirts of Ogema. Has been a member of the town board, town assessor and jury commissioner, but has held no other public office until 1912 when he was elected to the assembly, receiving 1,257 votes against 521 for J. Gruber (Dem.) and 355 for C. Sandquist (Soc. Dem.).

RACINE COUNTY.

First District. The first, second, third, fourth, fifth, sixth, eighth, tenth, eleventh, and fourteenth wards of the city of Racine. Population, 1910—29,358.



CHARLES H. EVERETT, (Rep.) was born in the town of Turtle, Rock county, March 22, 1855, educated in common schools of that county, followed farming, live stock breeding until 1895 since which time he has filled the position as editor of the Wisconsin Agriculturist. For fifteen years of his farm life, he was lecturer in Wisconsin farm institutes. He was president of the Wisconsin State Dairymen's association for two terms, secretary of the Wisconsin State Board of Agriculture

one term, has been a member of the Wisconsin State Board of Agriculture for the past twelve years and is a member of the Wisconsin Live Stock Sanitary board. He was elected to the Wisconsin legislature November 5, 1912, receiving 1,887 votes against 1,618 for Peter J. Meyers, (Dem.) 135 for Willis Cahoon, (Pro.) 353 for Arthur C. Bowman (Soc. Dem.).

RACINE COUNTY.

Second District. The towns of Burlington, Caledonia, Dover, Mt. Pleasant, Norway, Raymond, Rochester, Yorkville, the villages of Corliss, Union Grove, Watford, the seventh, ninth, twelfth, thirteenth and fifteenth wards of the city of Racine and the city of Burlington. Population, 1910—28,066.

JOSEPH C. HAMATA was born February 15, 1882, at Racine, Wisconsin. He received his education in the parochial and public schools of the city of Racine, and at the age of eighteen years, on account of the illness of his father, he took over his father's business, that of a retail grocer, and has since conducted the same. Politically he has always been a democrat. Prior to this time he has never held any public office. Was elected as member of the assembly 1912, receiving 1,942 votes against 1,911 for John H. Kamper, (Rep.) 223 for Arthur C. Jackson, (Soc. Dem.) 197 for Olin R. Moyle, (Pro.).



RICHLAND COUNTY.

One District. Population, 1910—18,809.

J. B. JENSON, (Rep.) was born on a farm near Green Bay, Brown county, Wisconsin, December 3, 1864, of Danish parentage. With his parents he moved to the town of Oakland, Jefferson county, in 1869 and in the spring of 1872 moved with his parents to the town of Westford, Richland county, and settled on a farm where he is still engaged in farming, principally dairying. He has served his town as chairman for six years and for twenty-one years has been on the board of education. He was elected to the assembly in 1912, receiving 1,826 votes against 1,415 for F. A. Core (Dem.) and 420 for T. L. Barton (Pro.) 95 for Wm. A. Garrison, (Soc. Dem.).



ROCK COUNTY.

First District. The towns of Center, Fulton, Janesville, Lima, Milton, Magnolia, Porter, Union, the cities of Edgerton, Evansville, Janesville and the village of Milton. Population, 1910—27,749.

ALEXANDER M. PAUL (Dem.) of Milton Junction, was born November 30, 1874 on a farm in the town of Milton, Rock county. He was educated in the public schools, is a practical farmer and a buyer and shipper of live stock; a director in the newly organized Farmers' bank at Milton Junction. He has always been actively interested in politics and public affairs; has never sought nor held an elective office until elected to the assembly in 1912, receiving 2,473 votes against 2,023 for M. P. Richardson (Rep.).

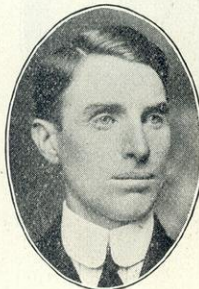

ROCK COUNTY.

Second District. The towns of Avon, Beloit, Bradford, Clinton, Harmony, Johnston, La Prairie, Newark, Plymouth, Rock, Spring Valley, Turtle, the village of Clinton, the village of Orfordville, and the city of Beloit. Population, 1910—27,789.

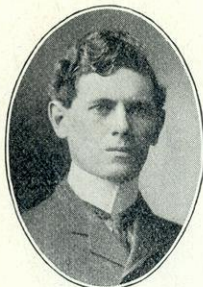

CHARLES D. ROSA was born on a farm in Center, Rock county, Wisconsin, September 15, 1870. He attended country school, worked on the farm until eighteen and two years on the railroad section. He then attended Evansville seminary, Beloit academy and Beloit college, graduating from the last named institution in 1898 as salutatorian of his class. Was principal of the Edgerton public schools for three years and two years later graduated from the law school of the University of Wisconsin. After graduation he began the practice of law at Beloit with H. W. Adams. In 1906 he was elected municipal judge, carrying Rock county against J. W. Bates by a vote of 3,834 to 2,190. He held this office six years, declined reelection and returned to the practice of law as senior member of the firm of Rosa & Ritland. He was induced to become a candidate for the assembly in July, 1912 and won the nomination by a vote of 907 to 483 for former Assemblyman Simon Smith and 536 for Simon G. Strong. During all his life Mr. Rosa has been interested in farming and in breeding of pure bred stock and grain, and has held many offices in live stock and other agricultural organizations. For the past ten years he has devoted a portion of his time to the breeding, on his farm near Beloit, of a pure bred type of corn which bears his name. For four years past he has been a member of the faculty of Beloit college as lecturer on commercial law. Was elected member of assembly 1912, receiving 2,875 votes, against 1,440 for Chas. Oliver, (Dem.).

RUSK AND SAWYER COUNTIES.

One District. Population, 1910—17,387.

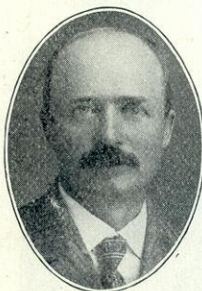

DELL H. RICHARDS was born at Richland Center, Wisconsin, July 27, 1868, and attended the public schools of that city. On leaving school he entered what is sometimes called the "American boys' college"—the printing office—working five years in the Republican Observer office at his native town; spent one winter in the office of the Appleton Post, then returned to Richland Center and edited the Richland Rustic for two years. He purchased this property and published the paper until 1898, when he sold out and went to Warner, Chippewa county, where, in May, 1900, he started the publication of the Journal. He took an active part in the stirring fight for county division which resulted in the creation of Gates (now Rusk) county and the fixing of the county seat at Ladysmith (formerly Warner). He represented Ladysmith on the county board and the board of education, and was mayor from 1909 to 1913. Since 1908 he has been engaged in real estate and farming. He was elected to the assembly in 1912, receiving 1,497 votes, against 714 for Wm. Alexander, (Dem.)

ST. CROIX COUNTY.

One District. Population, 1910—25,910.

JOHN A. CHINNOCK was born in Warren, Ohio, March 23, 1850 and came with his parents to St. Croix county in 1851, settling on a farm in what is now the town of Troy. Arriving at twenty-one years of age he purchased a farm in same town, which he still owns. In 1904 he removed to Hudson city where he now lives. Was chairman of his town several years and chairman of the county board one term. Was elected to the assembly in 1908, and at the conclusion of the 1909 session, was appointed by the Speaker to serve on the special good roads committee. Was nominated without opposition in the September primaries and was elected to the assembly in 1912, receiving 2,101 votes against 2,036 for Herman Hiebink (Dem.) 125 for Chas. H. Olson (Soc. Dem.).

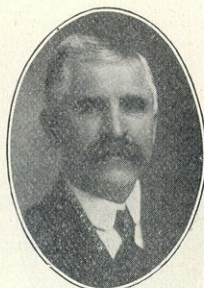

SAUK COUNTY.

One District. Population, 1910—32,869.

GEORGE CARPENTER (Rep.) was born April 25, 1866 in the town of Franklin, Sauk county, Wisconsin. He has always resided in the county of his birth and devoted his early years to farming. In 1886 he was married to Minnie Uttendorfer and in 1888 he moved to the city of Reedsburg where he was engaged in the lumber and contracting business. In 1900 Mr. Carpenter moved to Baraboo where he has since been engaged in the lumber and produce business and is now president of the Deppe-Carpenter Lumber company. He never lost interest along agricultural lines and for a number of years he has conducted a large farm near Baraboo, making a specialty of stock raising. His stock may be seen on exhibition at any of the state fairs in the Northwest and at the International Stock exhibit at Chicago. Mr. Carpenter has always been a staunch believer in the Republican party and in later years he has been active in his support of progressive principles within the party. He was nominated for the assembly in Sauk county at the September, 1912, primaries without opposition and was elected, receiving 2,733 votes against 2,465 for John R. Hofstatter, (Dem.).



SHAWANO COUNTY.

One District. Population, 1910—31,884.

THOS. J. MAHON (Rep.) was born March 26, 1882, in the town of Liberty, Manitowoc county, Wisconsin. Preliminary education in the public and high schools of Milwaukee. Graduated from college of letters and science of Wisconsin university in 1905 and from the law school in 1907. Is a member of the Iron Cross and the honorary society and law fraternity of Phi Delta Phi. Practiced law in Milwaukee for one year and is now practicing at Eland. Secretary of Wisconsin branch of Progressive Republican League. Was elected member of assembly in 1910, and reelected in 1912, receiving 2,539 votes against 1,546 for Louis Rollman (Dem.) 116 for T. L. K. Hutchins (Pro.) 87 for B. E. Taggart (S. Dem.)



SHEBOYGAN COUNTY.

First District. The town of Sheboygan, the city of Sheboygan. Population, 1910—28,687.



CARL ZILLIER (Dem.) of the city of Sheboygan, was born April 18, 1838, in the city of Halberstadt, Province Saxony, Prussia, and came to the United States with his parents in 1849, who settled on a farm in the town of Sheboygan. He attended schools in Germany and public and private schools in this country, finally graduating from a printing office. In 1857 he started the National Demokrat, a German paper, which is now published by the Demokrat Printing company, of which he is the president. He represented his district in the assembly in 1863 and 1864. Was elected county clerk of Sheboygan county in 1870, holding that office for six years, upon retiring from which he was elected supervisor from his ward and later chairman of the county board, which position he occupied for a number of years. Was appointed postmaster by President Cleveland in 1886 and again in 1895. Has held various municipal offices and is at present the president of the board of trustees of the county asylum and president of the board of trustees of the public library. In 1884 he attended the Democratic National convention as a delegate. Was elected to the assembly in 1912, receiving 1,925 votes against 1,684 for H. H. Engelking (Rep.), and 927 for Fred Kneevers (Soc. Dem.).

SHEBOYGAN COUNTY.

Second District. The towns of Greenbush, Herman, Holland, Lima, Lyndon, Mitchell, Mosel, Plymouth, Rhine, Russell, Scott, Sheboygan Falls, Sherman, Wilson, the villages of Cedar Grove, Elkhart Lake, Oostburg, Random Lake, Sheboygan Falls and the city of Plymouth. Population, 1910—26,201.



HENRY OTT, a farmer and dairyman of the town of Plymouth, Sheboygan county, was born in the town of Holland on March 6, 1865. His parents were Carl and Caroline Ott. He lived in Holland until his eighteenth year when he removed with his parents to the town of Plymouth, which has been his home ever since. He now owns the homestead. He obtained his education in a rural school, by contact with men in his business relations and was a public officer. He was the clerk of his town for eleven years, has been chairman for six years, and is still holding the office. He has been chairman of the finance committee of the county board for some time. For the past four years he has been secretary of the Plymouth Farmers' Fire Insurance association. Politically, Mr. Ott has always been a Republican and a pronounced Progressive. He favors a graduated income tax law. He will favor amending the present law when, after a fair trial, it is shown to possess defects. He was elected to the assembly in 1912, receiving 2,493 votes against 2,250 for Otto A. La Budde (Dem.) and 167 for John C. Boll (Soc. Dem.).

TAYLOR COUNTY.

One District. Population, 1910—13,641.

ELIAS L. URQUHART (Rep.) was born in Glengarry county, Canada West, (now Ontario), Dominion of Canada, January 15, 1846. Received a common school education. Remained on a farm until October, 1864, and then came to New York state. From there he came to Michigan in 1865 and to Wisconsin in July, 1870. Followed surveying, estimating timber and lumbering until 1890. Was a member of the county board of Taylor county in 1878 and 1879; sheriff of Taylor county in 1880 and 1881; was a member of the county board in 1889, 1890, 1891, 1892, 1893, 1894, 1897, 1898, 1899, 1900, 1904, 1905, 1906, 1907, 1908, 1909, 1910, 1911 and 1912. Served as chairman of the county board in all eighteen years. Has been a member of the school board the past nineteen years. Was postmaster at Medford from 1890 to 1894. Since then he has been conducting a real estate, insurance and abstract office at Medford, Wisconsin. He was elected to the assembly in 1908 and 1910, reelected in 1912, receiving 986 votes, against 852 for John Gamper (Dem.) 338 for Vincent Storch (Soc. Dem.).

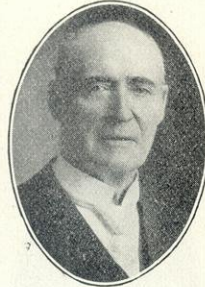

TREMPEALEAU COUNTY.

One District. Population, 1910—22,928.

L. L. GRINDE (Rep.) was born in Norway Sept. 12, 1847, and came to the United States with his parents in 1857 and settled in Columbia county, Wis. In the fall of 1860 together with his parents he moved to Trempealeau county, which place has been his home ever since. At present he resides in the town of Gale, near Galesville, of which town he is the present chairman. He obtained his education in the common schools, and until recently he has been engaged in farming. For twelve years he has served as a member of the county board and in the year 1890 he was elected county treasurer which position he held for four years. He was elected to the assembly from Trempealeau county in 1912 on the Republican ticket, receiving 2,379 votes against 1,266 for Peter Nelton (Dem.) 25 for F. L. Augustine (Soc. Dem.).



VERNON COUNTY.

One District. Population, 1910—28,116.

LAWRENCE GRIMSRUD (Rep.) was born in Vernon county in 1872. In his boyhood he attended the common schools and worked on his father's farm. At the age of nineteen he went to Decorah, Iowa, attending the Breckenridge Institute for a brief period, when he decided to take up a full college course. He then entered St. Olaf college at Northfield, Minn., from which school he graduated in 1899. Studied law at Drake university and was admitted to the Wisconsin bar in 1901. After a short stay in North Dakota, he returned to Wisconsin and took up the practice of law at Westby, where he has since resided. He has served as village attorney,



supervisor, and at present holds the position of village president. Elected member of the assembly in 1910, and reelected in 1912, receiving 2,679 votes against 1,573 for Christ Ellefson (Dem.).

WALWORTH COUNTY.

One District. Population, 1910—29,614.



S. CLAYTON GOFF (Rep.) was born January 23, 1861, at East Troy, Walworth county, Wisconsin. Educated in the common schools and the high school at Elkhorn. Graduated from the Indiana Dental College in 1883. Since then has practiced dentistry at Elkhorn up to the present time. Served two years as village clerk, five years on the village board, three years as member of the county board of supervisors, elected twice as chairman of the Republican county committee. Alternate delegate to the Republican national convention in 1908. Delegate to the Republican National convention in 1912. Has served two terms as mayor of the city of Elkhorn. Elected member of the assembly in 1910, and reelected in 1912, receiving 2,989 votes against 1,986 for Ed. F. Dunn (Dem.) 314 for Henry H. Tubbs (Pro.) 79 for F. W. Weaver (Soc. Dem.).

WASHINGTON COUNTY.

One District. Population, 1910—23,784.

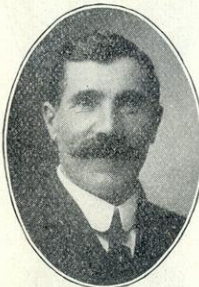

JOSEPH S. GIUDICE was born in 1866 in Kreuznach, Germany. There he was likewise reared and given the advantage of a classical education. He had been attracted to America from early boyhood and upon completing his studies decided to come to the United States. In 1886 he came direct to Kenosha county, where he worked on a farm and afterwards obtained a clerkship in a general mercantile store. During that period he not only became familiar with the language and customs of the people but acquired a good knowledge of American commercial methods. In 1897 he engaged in business for himself at Burlington, Wis., and in 1905 he closed out his stock and located in Schleisingerville, Wis., becoming cashier of the State Bank of Schleisingerville, which position he still holds. Mr. Giudice has not confined his energies to the bank alone, but is interested in various other local activities. He assisted in the organization of the Farmers' Grain company of which he is the treasurer, the Standard Machinery company of which he is both treasurer and secretary, the Farmers' Supply company and the Washington County Telephone company of which he is a director. Was elected as member of assembly 1912, receiving 2,286 votes, against 2,095 for Henry J. Folk (Rep.) 136 for Daniel Silver (Soc. Dem.).

WAUKESHA COUNTY.

First District. The towns of Eagle, Genesee, Mukwonago, Muskego, New Berlin, Ottawa, Vernon, Waukesha, and the villages of Eagle, and Mukwonago and the city of Waukesha. Population, 1910—18,726.

PERCY SAWYER (Rep.) was born in Mt. Pulaski, Logan county, Illinois, May 7, 1877. In 1881 his parents moved to Waukesha where they had both lived in earlier life. His education was received in the common and high schools in Waukesha and at the University of Wisconsin. He has been a civil engineer and contractor since graduation. In 1910 he was secretary of the county committee and assisted in electing the entire ticket. He was elected to the assembly in 1912, receiving 1,895 votes against 1,509 for A. H. Craig (Dem.) and 119 for C. W. Rose (Pro.).



WAUKESHA COUNTY.

Second District. The towns of Brookfield, Delafield, Lisbon, Menomonee, Merton, Oconomowoc, Pewaukee, Summit, the villages of Hartland, Menomonee Falls, Pewaukee and the city of Oconomowoc. Population, 1910—18,374.

JUDSON HALL was born in the town of Merton in Waukesha county, October 22, 1855, was raised on a farm and received his education principally in the common schools. At the age of eighteen Mr. Hall began teaching school which profession he followed for fifteen years; he was twice elected town clerk of the town of Merton, twice county clerk of Waukesha county and three times as president and supervisor of the village of Hartland, his present residence. Since 1895 Mr. Hall has been employed as traveling salesman with Wisconsin as his territory. He was elected to the assembly on the Democratic ticket, receiving 1,618 votes to 1,590 votes given his opponent, Philip R. Jones (Rep.).

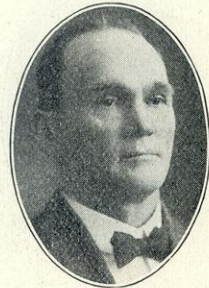

WAUPACA COUNTY.

One District. Population, 1910—32,782.

ANDREW R. POTTS (Rep.) was born at Rural, Waupaca county, Wisconsin, September 19, 1853. Received his education in the district and public high school of that village. Clerked in a general store for about six years since which time he has been engaged in farming. Was a member of the school board for nineteen years, town treasurer for five years, chairman of the town board fifteen years and of the county board for three years. Was elected member of the assembly in 1910, and reelected in 1912, receiving 3,736 votes against 1,211 for Julius Prenzlow (Dem.), 163 for John W. Evans (Pro.), 135 for Frank Lear (Soc. Dem.).



WAUSHARA COUNTY.

One District. Population, 1910—18,886.

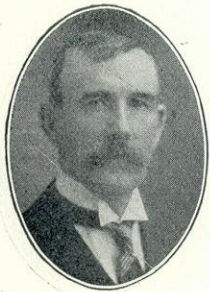

MICHAEL O'CONNOR (Rep.) was born on a farm in the town of Hancock, Waushara county, Wisconsin, July 21, 1856, upon which he still resides. He received his education in the common schools. His occupation has always been farming. Was elected chairman of the town for three consecutive years, declining to serve longer; was treasurer of the school district for twenty-four years and has been a member of the Waushara county training school board since its organization. Was elected member of the assembly in 1910, and re-elected in 1912, receiving 2,190 votes against 537 for W. R. Bussewitz (Dem.) 2 for J. R. Jeffers (Soc. Dem.) 1 for H. Ferguson (Pro.).

WINNEBAGO COUNTY.

First District. The 1st, 2d, 4th, 5th, 7th, 8th, 10th, 11th and 12th wards of the city of Oshkosh. Population, 1910—21,528.



MARTIN T. BATTIS was born Aug. 15, 1870, in Oshkosh, where he is a member of the firm of Battis Brothers, boiler manufacturers and mill supply house. He served in the common council for nine years and had three years more to serve, when the city of Oshkosh adopted the commission form of government. He served one term as president of the council. He is a thirty-second degree Mason, a Shriner, an Elk, a Knight of Pythias and an Eagle. He was elected on the straight Taft Republican ticket, for assemblyman in 1912, receiving 1,902 votes against 1,070 for J. M. Smick (Dem.) 245 for John C. Bever (Soc. Dem.) 465 for Frederick C. Horn (Ind.) 62 for Fred E. Morehouse (Pro.).

WINNEBAGO COUNTY.

Second District. The towns of Clayton, Menasha, Neenah, Oshkosh, Vinland, Winchester, Winneconne, Wolf River, the village of Winneconne, the city of Menasha and the city of Neenah. Population, 1910—20,481.



CHAS. SCHULTZ (Dem.) was born in Harrison, O., Jan. 18, 1858. He is at the head of the firm of Chas. Schultz & Son, manufacturers of cigars, at Neenah, Wis. He was elected to the assembly in 1912, receiving 1,626 votes against 1,524 for Julius H. Dennhardt (Rep.) and 114 for Joseph Voss (Soc. Dem.).

WINNEBAGO COUNTY.

Third District. The towns of Algoma, Black Wolf, Nekimi, Nepenscum, Omro, Poygan, Rushford and Utica, and the 3d, 6th, 9th and 13th wards of the city of Oshkosh. Population, 1910—20,107.

WILBUR E. HURLBUT (Rep.) was born on a farm in Franklin county, Vermont, October 19, 1867. Leaving home at the age of thirteen he worked his way through school, college, and university by his own industry and energy. He prepared for college at Brigham academy, Bakerfield, Vermont, and was graduated from Norwich university in 1893, receiving both the degree of civil engineer and bachelor of science. For the next three years he was principal and superintendent of the public schools of Northfield, Vermont. From 1892 to 1896 he was a registered law student in the law office of Judge Frank Plumley, one of the ablest and most noted jurists of New England. In June 1896 he received the degree of master of science in Norwich university and in 1898 the degree of bachelor of laws from the university of Michigan. In the same year he was admitted to the bar in both Michigan and Vermont. He came to Oshkosh in November, 1898, and was admitted to the bar in Wisconsin in January, 1899, and has been actively and exclusively engaged in the practice of the law ever since. Elected member of the assembly in 1910, and reelected in 1912, receiving 1,731 votes against 179 for Will S. Fridd (Dem.).



WOOD COUNTY.

One District. Population, 1910—30,583.

D. D. CONWAY, Progressive Democrat, was born May 3, 1868, on a farm in the town of Rudolph, Wood county, Wisconsin. He worked on the farm, in saw mills and in the woods, attending school at such times as he could be spared from the farm and other work. His education, aside from the district schools, has been attained through his own efforts and is an example of the results attainable by the American boy, who is the fortunate possessor of energy, thrift and ceaseless endeavor. He attended the Oshkosh Normal school, graduated from the Northwestern Business college at Madison, taught school three years and graduated from the law school of the University of Wisconsin in June, 1895, and has practiced law in the city of Grand Rapids since July 1, 1895, and has made a specialty of personal injury cases for the laboring men. He was elected clerk of the Circuit court of Wood county in 1890 at the age of twenty-two and held that position two terms. He has been a member of the county board, city attorney and district attorney and was the only Democrat on the county ticket elected, defeating Robert Morris (a Republican), a popular man, who had held the office of county superintendent of schools for eight years. Was elected as member of assembly 1912, receiving 2,370 votes against 2,318 for Robert Morris (Rep.) 318 for Clark Lyon (Soc. Dem.) 112 for F. E. Kellner (Pro.).



CHIEF CLERK.



C. E. SHAFFER (Rep.) is a native of Dane county and was born and raised on a farm where, with the exception of the time spent at school, he worked until the age of twenty-one. He was educated in the common schools, a business college, and a private academy. He taught in district and graded schools and for a time was instructor in mathematics and bookkeeping in the Capital City Commercial College. He was secretary of the Republican county committee of Dane county for three terms, from 1906 to 1912; he is a resident of the city of Madison and is engaged in the real estate and insurance business. He was elected chief clerk of the assembly in 1907, 1909, 1911, and 1913.

SERGEANT-AT-ARMS.

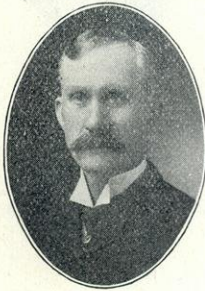

WILLIAM S. IRVINE (Rep.) was born in Maryland, March 18, 1851; came with his parents to Wisconsin in 1852, settling in Trempealeau county; received his education in the common schools; removed to Clark county in 1870, and began farming in 1873; was elected member of assembly in 1902 and reelected in 1904. Was chosen sergeant-at-arms of the assembly at the sessions of 1907, 1909, 1911, and again in 1913.

LEGISLATIVE EMPLOYEES.

EMPLOYEES OF THE SENATE, 1913

CHIEF CLERK'S FORCE.

A. C. Tretow, Milwaukee, Assistant Chief Clerk.
 G. L. McLaughlin, Grand Rapids, Bookkeeper.
 John Meili, Cochrane, Journal Clerk.
 A. R. Oates, Darlington, Asst. Bookkeeper.
 W. N. Mackin, Ladysmith, Asst. Journal Clerk.
 H. E. G. Kemp, Oregon, Index Clerk.
 Elmer Trickey, Vesper, Revision Clerk.
 J. H. Kidder, LaCrosse, Enrolling Clerk.
 Chas. E. Mullen, Milton Jct., Engrossing Clerk.
 Leon G. Vogt, Kilbourn, Clerk, Committee on Finance.
 F. W. Spencer, Waupaca, Clerk, Committee on Judiciary.
 A. J. Nelson, Madison, Clerk, Committee on Corporations.
 R. H. Hillyer, Madison, Clerk, Committee on Education and Public Welfare.
 W. A. Campbell, Milwaukee, Clerk, Committee on State Affairs.
 I. J. Schulte, Milwaukee, Clerk, Special Committee on Conservation.
 R. T. Runge, Baraboo, Clerk, Special Committee on Insurance.
 Roy E. Gordon, Ashland, Clerk, Special Committee on Highways.
 W. J. Wandrey, Milwaukee, Stenographer.
 A. C. Miller, Milwaukee, Stenographer.
 E. G. Cooper, Madison, Mailing Clerk.

SERGEANT-AT-ARMS' FORCE.

C. H. Rawlinson, La Crosse, Asst. Sergeant-at-Arms.
 E. E. Gehlert, Menomonee Falls, Document Clerk.
 W. D. McGuire, Baraboo, Postmaster.
 A. C. Ellestad, Madison, Day Policeman.
 A. McQuarrie, Superior, Night Watchman.
 Robert M. Reiser, Sauk City, Night Laborer.
 Henry M. Graef, Madison, Night Laborer.
 Albert Daley, Superior, Gallery Police.
 H. M. Marsh, Greenwood, Messenger.
 C. Schlegelmilch, Sheboygan, Messenger.
 Orrin F. Niebuhr, Madison, Messenger.
 Robert A. Cobban, Rhineland, Messenger.
 H. E. Ketchum, Wittenberg, Messenger.
 C. A. Bontly, Madison, Messenger.
 R. J. Kilgust, South Madison, Messenger.
 Harry B. Haley, Madison, Messenger.
 Merlin V. Conley, Madison, Messenger.

ASSEMBLY EMPLOYEES, 1913

DEPARTMENT OF CHIEF CLERK.

W. W. Jones, Milwaukee, Journal Clerk.
 W. J. Goldschmidt, Milwaukee, Bookkeeper.
 C. E. Tuffley, Boscobel, Assistant Journal Clerk.
 J. C. Hawker, Forest Junction, Assistant Bookkeeper.
 L. M. Shearer, Madison, General Clerk.
 W. F. Bart, Loyal, General Clerk.
 George Brown, Poynette, Index Clerk.

George F. Sharp, Oconto, Proof Reader and Enrolling Clerk.
 Herbert Whipple, Superior, Proof Reader and Enrolling Clerk.
 C. A. Nickerson, Madison, Stenographer.
 L. T. Pond, Eau Claire, Stenographer.
 D. J. Sapogs, Milwaukee, Stenographer.
 O. C. Brandt, Madison, Stenographer.
 Paul C. Bode, Milwaukee, Stenographer.
 Witt Bowden, Madison, Stenographer.
 A. A. Heinrich, Cedarburg, Stenographer.
 N. E. Lummerding, Kaukauna, Stenographer.
 W. E. Kirk, Kenosha, Stenographer.
 Frank Robotka, Franksville, Stenographer.
 Alvah Gruhn, Racine, Stenographer.
 L. B. George, Madison, Stenographer.
 A. H. Gardiner, Oshkosh, Stenographer.
 Herbert Mertz, Washburn, Typewriter.
 Ben C. Cover, Madison, Typewriter.
 William Sneeberger, Racine, Typewriter.
 Lawrence M. Mielke, Wautoma, Typewriter.

DEPARTMENT OF SERGEANT-AT-ARMS.

Olaf Goldstrand, Rhinelander, Assistant Sergeant-at-Arms.
 John W. Bathgate, Portage, Custodian of Document Room.
 Helmer O. Femrite, Madison, Assistant Custodian of Document Room.
 Oscar T. Toebaas, Madison, Postmaster.
 Julius O. Hembre, Greenwood, Post-office Messenger.
 Ernest F. Wright, Cumberland, Floor Police.
 Elmer R. Meacham, Downing, Gallery Police.
 Martin J. Olson, Madison, Cloakroom Attendant.
 Carl A. Neprud, La Crosse, Night Watchman.
 E. W. Weaver, Wauwatosa, Gallery Attendant.
 Hilding E. Anderson, Madison, Night Laborer.
 Marshall M. Arnold, Superior, Messenger.
 Frank P. Vogt, Kilbourn, Messenger.
 Paul W. Dietz, Monroe, Messenger.
 A. E. Pickel, Antigo, Messenger.
 L. P. Hilsenhoff, Madison, Messenger.
 John J. Knudsen, Waupaca, Messenger.
 R. L. Jacobson, Kilbourn, Messenger.
 Hayden M. Pickering, Superior, Messenger.
 Wilfred J. Evans, Madison, Messenger.
 Harvey C. Hartwig, Milwaukee, Messenger.
 H. Meade Durbrow, Madison, Messenger.
 Frederick Gunderson, McFarland, Messenger.
 John W. Holm, Madison, Messenger.
 Helmer J. Hembre, Greenwood, Messenger.

PRESS REPRESENTATIVES, 1913

Dr. J. L. Alexander—Milwaukee Herald and Germania.
 Col. W. J. Anderson—Milwaukee Free Press.
 A. O. Barton—Madison State Journal.
 Louis W. Bridgman—Associated Press.
 Frank L. Clarke—Madison Democrat.
 J. W. Everett—Milwaukee Daily News and Oshkosh Daily Northwestern.
 Col. George P. Mathes—Milwaukee Sentinel.
 J. Craig Ralston—Milwaukee Journal.
 H. V. Ross—Milwaukee Leader.
 W. D. Schoenfield—Milwaukee Sentinel and Chicago Tribune.
 Fred C. Sheasby—Wisconsin State Journal.
 G. E. Vandercook—Milwaukee Evening Wisconsin.

INDEX

A

- Academies, colleges and seminaries, 1911-1912, 369
 - libraries in, 379
- Adjournment, legislature, sec. 10, art. IV, state const., 25
- Adjutant general's department, Wisconsin national guard, 392
- Administrative power, where vested, sec. 1, art. VI, state const., 28
- Agriculture, Board of, 531
 - statistics, 110-121
 - U. S. department, secretary, 405
- Aliens, discrimination against forbidden, sec. 15, art. I, state const., 22
- Amendments
 - state constitution
 - art. I, sec. 8, 22
 - art. III, sec. 1, 23
 - art. IV, sec. 3, 4, 5, 11, 21 and 31, 24-26
 - art. V, sec. 5 and 9, 27-28
 - art. VI, sec. 4, 28
 - art. VII, sec. 4, 7 and 12, 29-30
 - art. VIII, sec. 1, 2 and 10, 32
 - art. X, sec. 1, 33
 - art. XI, sec. 4 and 5, 34-35
 - art. XIII, sec. 1 and sec. 11 added, 36
 - how made, sec. 1, art. XII, state const., 35
 - vote on, by counties, 1912, 270-271
 - U. S. constitution, history of, 15-16
 - how made, art. V, U. S. const., 10
 - text of, 12-14
- Apiaries, Inspector of, 536
- Appellate jurisdiction, circuit court, state, sec. 8, art. 7, state const., 30
 - supreme court, state, sec. 3, art. VII, state const., 29
 - supreme court, U. S. sec. 2, art. III, U. S. const., 10
 - U. S. courts, sec. 2, art. 3, U. S. const., 10
- Appointments
 - power of president of U. S. as to certain, art. II, U. S. const., 9
- Apportionment, members of legislature, sec. 3, art. IV, state const., 24
 - political districts, 1911, 618-626
- Appropriations, no money to be paid out of state treasury except by, sec. 2,
 - art. VIII, state const., 32
 - state, for what made, sec. 2, art. VIII, state const., 32
- Arbitration, tribunals of, legislature to provide for, sec. 16, art. VII, state const., 31
- Area, counties in Wisconsin, 48
 - states and territories, 421
- Armies, power of congress as to, sec. 8, art. I, U. S. const., 7
- Army and navy
 - power of congress as to, sec. 8, art. I, U. S. const., 7
 - president to be commander in chief, sec. 2, art. II, U. S. const., 9

Arrest, freedom from

- members of congress, sec. 6, art. I, U. S. const., 6
- members of legislature, sec. 15, art. IV, state const., 25

Assembly

- adjournment, sec. 10, art. IV, state const., 25
- attendance, power to compel, sec. 7, art. IV, state const., 25
- chief clerk, 1913, 690
- chief clerk's force, 1913, 691-692
- committees, 1913, 285-286
- districts, first apportionment, sec. 12, art. XIV, state const., 39-41
 - how formed, sec. 3, art. IV, state const., 24
 - sec. 4, art. IV, amendment to state const., 24
- number, population, 621-626
- summary of vote in, 1912, 278-283
- employees of, 1913, 691
- joint committee, 1913, journal, sec. 10, art. IV, state const., 25
- members, biographical sketch

- Allison, James, Buffalo & Pepin, 654
- Anderson, Douglas, Florence, Forest & Oneida, 661
- Bartingale, T. W., Chippewa, 655
- Battis, M. T., Winnebago, 1st dist., 688
- Bingham, G. W., Adams & Marquette, 652
- Bowe, D. E., Ashland, 652
- Burke, E. J., Milwaukee, 16th dist., 676
- Carpenter, Geo., Sauk, 683
- Chinnock, J. A., St. Croix, 683
- Clancy, T. F., Crawford, 656
- Conway, D. D., Wood, 689
- Dietrich, August, Milwaukee, 15th dist., 675
- Dietrich, Jacob, Ozaukee, 679
- Dolan, James, Grant, 1st dist., 662
- Dorn, A. T., Calumet, 655
- Engebretson, J. M., Lafayette, 666
- Estabrook, C. E., Milwaukee, 13th dist., 674
- Everett, C. H., Racine, 1st dist., 680
- Frederick, A. E., Monroe, 677
- Gannon, Philip, Douglas, 1st dist., 659
- Giudice, J. S., Washington, 686
- Goff, S. C., Walworth, 686
- Gorecki, Martin, Milwaukee, 14th dist., 675
- Grimsrud, Lawrence, Vernon, 685
- Grinde, L. L., Trempealeau, 685
- Gulickson, Andrew, Barron, 652
- Hall, D. C., Portage, 680
- Hall, Judson, Waukesha, 2d district., 687
- Hamata, J. C., Racine, 2d dist., 681
- Hansen, Carl, Manitowoc, 1st dist., 668
- Hawn, C. D., Pierce, 679
- Hedding, A. J., Milwaukee, 6th dist., 672
- Heden, August, Price, 680
- Hinkel, Edwin, Milwaukee, 1st dist., 670
- Holmes, F. L., Dane, 1st dist., 657
- Hood, C. L., La Crosse, 1st dist., 666
- Hoverson, Paul, Kewaunee, 665
- Hull, Merlin, Jackson, 664
- Hurlbut, W. E., Winnebago, 3d dist., 689
- Jennings, D. V., Milwaukee, 3d dist., 671
- Jenson, J. B., Richland, 681
- Johnson, Axel, Polk, 679

Assembly, members, biographical sketch—continued

- Johnson, K. A., Columbia, 656
 Johnson, L. L., Door, 659
 Kiefer, E. H., Milwaukee, 10th dist., 673
 Kneen, E. J., La Crosse, 2d dist., 666
 Krueger, H. E., Dodge, 2d dist., 658
 Larson, James, Marinette, 670
 Laursen, H. M., Burnett & Washburn, 655
 Laycock, Henry, Eau Claire, 660
 Lentz, Chas., Dodge, 1st dist., 658
 Litza, Jacob, Jr., Milwaukee, 8th dist., 673
 McComb, Archie, Brown, 1st dist., 653
 Mahon, T. J., Shawano, 683
 Manning, T. A., Milwaukee, 2d dist., 670
 Meland, E. C., Dane, 2d dist., 657
 Millar, J. D., Dunn, 660
 Minkley, Carl, Milwaukee, 4th dist., 671
 Mory, C. H., Outagamie, 2nd dist., 678
 Murphy, P. J., Manitowoc, 2d dist., 668
 Nordman, Ed, Langlade, 667
 Nye, R. J., Douglas, 2d dist., 660
 O'Connor, Michael, Waushara, 688
 O'Day, John, Lincoln, 667
 Ott, Henry, Sheboygan, 2d dist., 684
 Paul, A. M., Rock, 1st dist., 681
 Paulu, John, Milwaukee, 17th dist., 676
 Peavey, H. H., Bayfield, 653
 Pfennig, C. H., Kenosha, 665
 Pickart, Christian, Fond du Lac, 1st dist., 661
 Potts, A. R., Waupaca, 687
 Rhea, A. O., Clark, 656
 Richards, D. H., Rusk & Sawyer, 682
 Richardson, A. D., Iowa, 663
 Ringle, O. L., Marathon, 2d dist., 669
 Roessler, O. F., Jefferson, 2d dist., 664
 Roethe, H. E., Grant, 2d dist., 662
 Rosa, C. D., Rock, 2d dist., 682
 Sawyer, Percy, Waukesha, 1st dist., 687
 Scanlon, Luke, Milwaukee, 19th dist., 677
 Schilling, F. X., Marathon, 1st dist., 668
 Schindler, S. A., Green, 662
 Schmitzler, J. L., Brown, 2d dist., 654
 Schultz, Chas., Winnebago, 2d dist., 688
 Schwittay, A. E. (deceased), Marinette, 669
 Sharp, R. G., Oconto, 678
 Smart, J. F., Milwaukee, 18th dist., 677
 Smith, W. L., Milwaukee, 12th dist., 674
 Sommerfield, W. F., Fond du Lac, 2d dist., 661
 Spoor, Newcomb, Green Lake, 663
 Stemper, C. J., Milwaukee, 5th dist., 672
 Stewart, I. N., Outagamie, 1st dist., 678
 Stewart, T. A., Dane, 3d dist., 657
 Telfer, A. A., Juneau, 665
 Urquhart, E. L., Taylor, 685
 Viebahn, C. E., Jefferson, 1st dist., 664
 Vint, J. H., Milwaukee, 11th dist., 674
 Walsh, W. E., Milwaukee, 9th dist., 673
 Whiteside, W. J., Iron & Vilas, 663
 Zillier, Carl, Sheboygan, 1st dist., 684

- Assembly, members, biographical sketch—continued
 Zinn, E. H., Milwaukee, 7th dist., 672
 Irvine, W. S., Sergeant at arms, 690
 Shaffer, C. E., Chief clerk, 690
 eligibility, sec. 6 and 13, art. IV, state const., 25
 from 1848-1911, 465-516
 number of, sec. 2, art. IV, state const., 24
 summary of vote for, 1912, 278-283
 when chosen, sec. 4, art. IV, state const., 24
 officers, 1913, 285-286
 quorum, sec. 7, art. IV, state const., 25
 sergeant at arms, 1913, 690
 sergeant at arm's force, 1913, 692
 speakers, 1848-1911, 517
 vacancies, how filled, sec. 14, art. IV, state const., 25
- Assessments
 general property, local and state, 303-305
 local, total by years, 1901-1911, 291
 local and state and population, 1872-1911, 306-307
 local and state, by years and classes of property, 1908-1912, 293
 local and state, total all property, by counties, 295-296
 percentage of local to state, 1901-1911, 292
 percentage of local to state and of each class to total local assessment of
 1908-1911 and state assessment of 1901-1912, 294
 percentage of state assessment of each county to total of state, all prop-
 erty, 297-299
 personal property, local and state, 301-302
 personal property, total by years, 1901-1911, 291
 ratio of local to state, 1911, map 2, 311
 real estate, local and state, 300-301
 real estate, total by years, 1901-1912, 291
 state, total by years, 1901-1912, 291
 tax levy, local and state, 1910-1911, 308-309
- Asylums, Insane see Insane
- Attainder, bill of, congress not to pass, sec. 9, art. I, U. S. const., 7
 state not to pass, sec. 12, art. I, state const., 22
- Attorney-general, biography, 634
 duties, sec. 3, art. VI, state const., 28
 election, method, sec. 1, art. VI, state const., 28
 primary, 1912, vote by counties, 170
 to office, 1912, vote by counties, 264
 legal residence, 528
 officers and employes under, 528
 powers, sec. 3, art. VI, state const., 28
 salary, annual, amount, 528
 provision for, sec. 3, art. VI, state const., 28
 to be member of board of commissioners for sale of school lands, sec. 7,
 art. X, state const., 34
- Attorney-general, list of since organization of state, 451
- Auditor of state, secretary of state to be ex officio, sec. 2, art. VI, state const., 28
- Authors, congress to protect, sec. 8, art. I, state const., 7

B

- Bail, excessive, forbidden, sec. 6, art. I, state const., 21
 when allowed, sec. 8, art. I, state const., 22
- Ballot, see Vote
- Banking department, State, 530

- Banks, incorporation and regulation, sec. 4, art. XI, state const., 35
 legislature, power as to, sec. 4, art. XI, state const., 35
 national, resources and liabilities, 554
 state, number, resources and liabilities, 553
- Bankruptcies, power of congress as to, sec. 8, art. I, U. S. const., 7
- Bar, State board of examiners for admission to, 532
- Barbers' board, State, 534
- Betting, on election may bar from voting, sec. 6, art. III, state const., 24
- Bill of attainder, see Attainder
- Bills, may originate in either house of state legislature, sec. 19, art. IV, state const., 25
 must be approved by governor, exceptions, sec. 10, art. V, state const., 28
 private or local, limitation, sec. 18, art. IV, state const., 25
 procedure for passing, sec. 10, art. V, state const., 28
 sec. 7, art. I, U. S. const., 6
 revenue, to originate in house of representatives, sec. 7, art. I, U. S. const., 6
 vetoed by governor, how passed, sec. 10, art. IV, state const., 28
 vetoed by president, how passed, sec. 7, art. I, U. S. const., 6
- Bills of credit, state shall not emit, sec. 10, art. I, U. S. const., 8
- Biographical sketches
 justices of supreme court, state, 636-637
 members of assembly, 652-689
 representatives in congress, 630-633
 state officers, 633-635
 state senators, 638-650
 U. S. senators, 629
- Blind, school for, 361
 workshop for, 365
- Boards of supervisors, legislature may confer certain powers on, sec. 22, art. IV, state const., 26
- Boards, State
 agriculture, 531
 barbers', 534
 control, 530
 dental examiners, 533
 examiners for admission to the bar, 532
 forestry, 531
 health and vital statistics, 533
 immigration, 536
 live stock sanitary, 536
 medical examiners, 533
 mining school, 536
 pharmacy, 533
 public affairs, 529
 state park, 536
 trustees, Milwaukee hospital for chronic insane, 535
 trustees, Milwaukee hospital for insane, 535
 tuberculosis sanitorium, advisory, 534
 veterinary examiners, 536
- Boundaries of Wisconsin, defined, sec. 1, art. II, state const., 23
 ratified, sec. 2, art. II, state const., 23
- Bribery, giving or accepting franks or passes shall be, punishment, sec. 11, art. XIII, state const., 37
 conviction of, may bar from voting, sec. 6, art. III, state const., 24
 president of U. S. may be removed for, sec. 4, art. II, U. S. const., 9
- Bureau of labor, see Industrial commission

C

- Cabinet officers, U. S., 405
- Camp Randall memorial, park commission, 532
- Candidates for state office, 1912, vote for, 215-283
- Capitol, general statement regarding, 356-357
- Capitol commission, 535
- Census, state, sec. 3, art. IV, state const., 24
- Census statistics, 48-109
- Certiorari, writ of, issued by circuit court, sec. 8, art. VII, state const., 30
 - issued by supreme court, sec. 3, art. VII, state const., 29
- Charitable and penal institutions, 359-365
- Chief clerk
 - assembly, force, 1913, 691-692
 - state senate, force, 1913, 691
- Circuit courts, state
 - clerk, election, term, vacancy, security, sec. 12, art. VII, state const., 30
 - commissioners, by counties, 549-552
 - judges, compensation, sec. 10, art. VII, state const., 30
 - eligibility, sec. 10, art. VII, state const., 30
 - may hold court for each other, sec. 11, art. VII, state const., 30
 - names of, time and place of holding court in the several counties, 540-547
 - removal, sec. 13, art. VII, state const., 30
 - since separate organization, 539
 - vote for, 1912, 271-272
 - jurisdiction, power, sec. 8, art. VII, state const., 30
 - terms, when and where held, sec. 11, art. VII, state const., 30
- Circuit courts, U. S.
 - circuit and district courts for Wisconsin, 406-407
 - judges, salary, 406
 - master in chancery and examiner, 408
- Cities, incorporating or amending charter, legislature not to pass special laws for, sec. 31, art. IV, state const., 26
 - officers, election not prescribed by constitution, how elected, sec. 9, art. XIII, state const., 36
 - organization, legislature to provide for, sec. 3, art. XI, state const., 34
 - all, 1905-1910, 102-103
 - population, five leading, 1850-1910, 108
- Citizens, privileges and immunities of, not to be abridged, sec. 1, 14th amendment to U. S. const., 14
 - privileges and immunities to be same in all states, sec. 2, art. IV, U. S. const., 10
 - who are, 14th amendment to U. S. const., 14
- Civil service commission, State, 533
- Civil suits, legislature may impose tax on, sec. 18, art. 7, state const., 31
- Civil war, see War
- Clerks of court, 1913, 557
- Coin, see Money
- Colleges, academies and seminaries, 1911-1912, 369
 - libraries in, 379
- Commerce, congress to regulate, sec. 8, art. I, U. S. const., 7
- Commissions, State
 - Camp Randall memorial park, 532
 - civil service, 533
 - conservation, 533
 - dairy and food, 530
 - fisheries, 531

Commissions, State—continued

- forestry, 531
- geological and natural history survey, 532
- grain and warehouse, 534
- immigration, 536
- industrial, 529
- insurance, 529
- interstate park, 536
- railroad, 529
- tax, 530
- tuberculosis, 534
- Wisconsin history, 537

Committees of senate and assembly, 1913, 284-286

Common law, in force in territory shall continue in state, sec. 13, art. XIV, state const., 41

Commutations, power of governor as to, sec. 6, art. V, state const., 27

Conciliation, see Arbitration

Congress, U. S., adjournment, sec. 5, art. I, U. S. const., 6

attendance, power to compel, sec. 5, art. I, U. S. const., 6

election returns, each house to be judge of, sec. 5, art. I, U. S. const., 6

how composed, sec. 1, art. I, U. S. const., 5

journal, each house, sec. 5, art. I, U. S. const., 6

members, first election, sec. 10, art. XIV, state const., 38

freedom from arrest, sec. 6, art. I, U. S. const., 6

party divisions in, 1857-1913, 418

powers, sec. 5, art. I, sec. 8, art. I, U. S. const., 6-7

quorum, sec. 5, art. I, U. S. const., 6

representatives in, from Wis. since formation of government, 416

63d, list of members, 409-415

summary of votes and pluralities, 1912, 265-269

territory or property of U. S. power as to, sec. 3, art. IV, U. S. const., 10

time of meeting, sec. 4, art. I, U. S. const., 6

yeas and nays, when entered on journal, sec. 5, art. I, U. S. const., 6

Congressional districts, number and counties comprising, 618

summary of votes and pluralities, 1912, 265-269

Conservation commission, State, 533

Constitution of United States, 5-14

adoption, art. 7, 11

amendments, 12-14

history of, 15-16

how made, art. V, U. S. const., 10

laws and treaties made under to be supreme law of land, art. VI, U. S. const., 11

officers bound by oath to support, art. VI, U. S. const., 11

ratification, art. VII, U. S. const., 11

signers, art. VII, U. S. const., 11

Constitution of Wisconsin, 21-43

convention for amending, sec. 2, art. XII, state const., 34

copy sent to congress, sec. 8, art. XIV, state const., 38

how amended, sec. I, art. XI, state const., 35

resolutions, 42-43

signers, 43

submission, sec. 9, art. XIV, state const., 38

Constitutional amendments, see Amendments

Constitutional conventions, Wisconsin, 518

Contracts, laws impairing obligations of, congress not to pass, sec. 10, art. I, U. S. const., 8

legislature not to pass, sec. 12, art. I, state const., 22

public, interest in by state officers, forbidden, sec. 25, art. IV, state const., 26

- Control, board of, State, members and secretary, 530
 members, officers, institutions under charge and inspected, 358
- Copyrights, congress to grant, sec. 8, art. I, U. S. const., 7
- Coroners, list of, 558
 when and how chosen, sec. 4, art. VI, state const., 28
- Corporate powers, legislature not to grant except to cities, sec. 31, art. IV, state const., 26
- Corporations, laws relative to may be repealed by legislature, sec. 1, art. XI, state const., 34
 without banking powers, how formed, sec. 1, art. XI, state const., 34
- Corruption of blood, no conviction shall work, sec. 12, art. I, state const., 22
 sec. 3, art. III, U. S. const., 10
- Counterfeiting, congress to provide for punishment of, sec. 8, art. I, U. S. const., 7
- Counties, area, 101
 division, procedure necessary, sec. 7, art. XIII, state const., 36
 government, legislature to establish but one system, sec. 23, art. IV, state const., 26
 officers, election not prescribed by constitution, how elected, sec. 9, art. XIII, state const., 36
 list of, 1912, 555-559
 removal by governor, sec. 4, art. VI, state const., 28
 salaries, 1912, 560-561
 when and how chosen, sec. 4, art. 6, state const., 28
 population, 1905, 1910, 100
 per sq. mi., 101
- County asylums for the insane, 360
- County boards of supervisors, legislature may confer certain powers on, sec. 22, art. IV, state const., 26
- County clerks, list of, 1912, 555
- County judges, list of, 1912, 559
- County offices, vacancies in, how filled, sec. 4, art. VI, state const., 28
- County seats, list of, 555-559
 locating or changing, legislature not to pass special laws for, sec. 31, art. IV, state const., 26
 removal, sec. 8, art. XIII, state const., 36
- County superintendents of schools, list of, 1912, 559
- County surveyors, list of, 1912, 558
- County treasurers, list of, 1912, 555
- Court commissioners, U. S. in Wisconsin, 407
- Courts, commission to adopt system of procedure in, sec. 22, art. VII, state const., 31
 power of congress to establish, sec. 8, art. I, U. S. const., 7
- Credit of state, not to be given or loaned, sec. 3, art. VIII, state const., 32
- Crimes, how tried, sec. 2, art. III, U. S. const., 10
 persons guilty, how held, art. 5, amend. U. S. const., 12
 sec. 8, art. I, state const., 22
- Criminal prosecution, to be in name of state, sec. 17, art. VII, state const., 31
 when jury may acquit, sec. 3, art. I, state const., 21
- Criminals, rights of accused, sec. 7, art. I, state const., 21
- Crops, see Farms

D

- Dairy and food commission, State, 530
- Deaf, State school for, 361
- Debt, against Confederation, validation, art. VI, U. S. const., 11
 congress shall have power to pay, sec. 8, art. I, U. S. const., 7
 evidence of, restrictions on issue, sec. 9, art. VIII, state const., 32
 exemption of property for payment of, sec. 17, art. I, state const., 22

Debt—continued

- illegal or void, what, sec. 4, art. 4, 14th amendment, U. S. const., 14
- imprisonment for, forbidden, sec. 16, art. I, state const., 22
- municipal, restrictions on incurring, sec. 3, art. XI, state const., 34-35
- public, validity of, sec. 4, 14th amendment, U. S. const., 14
- state, bonded, distribution, 313
- state may contract, vote on, payment, sec. 6, art. VII, state const., 32
- state not to contract for internal improvements, sec. 10, art. VIII, state const., 32
- state not to contract public debt, exceptions, sec. 4, art. VIII, state const, 32
- validity of public debt not to be questioned, sec. 4, 14th amendment, U. S. const., 14

Declaration of independence, 3-4

Declaration of rights, state constitution, 21-22

Deeds, Proof of deeds, commissioners for other states, 407

Democratic party, national committees, 1912, 576

- national platform, 1912, 576-583

- state central committee, 1912, 583

- state platform, 1912, 584-585

Dental examiners, State board of, 533

Departments, U. S. government

- agriculture, 405

- commerce, 405

- justice, 405

- labor, 405

- navy, 405

- post office, 405

- state, 405

- treasury, 405

- war, 405

Dependent children, State school for, 362

Disbursements, state, net, for fiscal year, 1911-1912, 316-317

- statement of net, 312

District attorneys, List of, 556

- when and how chosen, sec. 4, art. 6, state const., 28

District courts, U. S. in Wisconsin, judges, terms, etc., 406-407

Divorce, legislature shall not grant, sec. 24, art. IV, state const., 26

Duel, punishment, sec. 2, art. XIII, state const., 36

Duties, limitation on power of states as to, sec. 10, art. I, U. S. const., 8

- power of congress as to, sec. 8, art. I, U. S. const., 7

E

Education, how provided for, art. X, state const., 33

- Department of, state, 529

Election statistics, 124-283

- primary election, 1912, vote for attorney-general, 170

- vote for governor, summary by counties, 166

- vote for governor, by towns, cities, wards, etc., 124-165

- vote for lieutenant governor, by counties, 167

- vote for secretary of state, by counties, 168

- vote for state treasurer, by counties, 169

- vote, assembly districts, summary for 1912, 278-283

- by counties on constitutional amendments, 1912, 270-271

- for attorney-general, 1912, by counties, 264

- for circuit judges, 1912, by counties, 271-272

- for governor, 1912, by counties, 260

- for governor, 1912, by counties, towns, cities and election districts, 215-259

- Election statistics, vote—continued
 for governor, summary, 1848-1912, 273-274
 for lieutenant governor, 1912, by counties, 261
 for president of U. S. 1912, by counties, 214
 for president of U. S. 1912, by counties, towns, cities and voting precincts, 171-213
 for secretary of state, 1912, by counties, 262
 for state officers, comparative summary, 1910 and 1912, 275
 for state treasurer, 1912, by counties, 263
 senatorial, summary for 1910 and 1912, 276-277
 summary of votes and pluralities, by congressional districts, 1912, 265-269
- Elections, by legislature, how conducted, sec. 30, art. IV, state const., 26
 vote, viva-voce, sec. 30, art. IV, state const., 26
 general, when held, sec. 1, art. XIII, state const., 36
 how conducted, returns, etc., sec. 11, Art. XIV, state const., 38
 members of congress, regulations, power of congress to alter, sec. 4, art. I, U. S. const., 6
 president and vice president, U. S. method, 12th amendment, U. S. const., 13-14
 U. S. senators, method, 44-45
 popular election of, 616
- Electors, engaging in duel disqualifies for, sec. 2, art. XIII, state const., 36
 of president of U. S. duties, sec. 1, art. II, U. S. const., 8
 number, meeting place, method of voting, sec. 1, art. II, U. S. const., 8
 of president or vice president of U. S. restrictions on being, sec. 3, 14th amendment, U. S. const., 14
 qualifications, sec. 1, art. III, state const., 22
 sec. 2, art I, U. S. const., 5
- Eminent domain, and property of the state, art. IX, state const., 33
 municipal corporations taking private property for public use, sec. 2, art. XI, state const., 34
 property for public use not to be taken without due compensation, sec. 13, art. I, state const., 22
- Error, writ of, not prohibited by law, sec. 21, art. I, state const., 22
- Executive department, state, 1912, 528
 U. S., 405
- Executive power of state, where vested, sec. 1, art. V, state const., 27
 of U. S. where vested, sec. 1, art. II, U. S. const., 8
- Expenses of state, see Disbursements; State finances
- Ex post facto law, congress not to pass, sec. 9, art. I, U. S. const., 7
 state not to pass, sec. 12, art. I, state const., 22
- Extradition, persons held to service escaping to another state, to be delivered up, sec. 2, art. IV, U. S. const., 10

F

- Farms, acreage, by counties, improved and unimproved, 110
 crops, principal, 116-121
 domestic animals, number, value, 113-115
 poultry and bees, 115
 property, value, by counties, 111
 tenure, by counties, 112
- Federal government, see United States government
- Feeble-minded, Home for, 362
- Felony, congress to define and punish, sec. 8, art., I, U. S. const., 7
 conviction of to bar from voting, sec. 2, art. III, state const., 24
- Ferries, legislature forbidden to authorize, when, sec. 31, art. IV, state const., 26

- Feudal tenures, forbidden, sec. 14, art. I, state const., 22
- Fines, excessive, forbidden, 8th amendment, U. S. const., 13
 - sec. 6, art. I, state const., 21
- Fire marshal, State, 530
- Fish and game warden, State, 534
- Fisheries, Commissioners, State, 531
- Foreign countries, rulers, 424
- Forestry, State board of, 531
- Forfeiture of estate, forbidden, sec. 12, art. I, state const., 22
- Frank, see Pass
- Free library commission, Wisconsin, 378
- Freedom from arrest, see Arrest
- Freedom of speech, see Speech
- Fugitives from justice, to be delivered up, sec. 2, art. IV, U. S. const., 10

G

- Game warden, see Fish and game warden, State
- General elections, see Elections
- Geological and natural history survey, State, 532
- Government, free, how maintained, sec. 22, art. I, state const., 22
- Governor, biography, 633
 - commander in chief of military and naval forces, sec. 4, art. V, state const. 27
 - commutations, pardons, reprieves, power, sec. 6, art. V, state const., 27
 - election, sec. 3, art. V, state const., 27
 - eligibility, sec. 2, art. V, state const., 27
 - legal residence, 528
 - may convene legislature, when and where, sec. 4, art. V, state const., 27
 - message to legislature, sec. 4, art. V, state const., 27
 - powers and duties, secs. 4 and 6, art. V, state const., 27
 - primary election, 1912, vote for, by counties, 166
 - primary election, 1912, vote for by towns, cities, wards, and voting precincts, 124-165
 - salary, annual, amount, 528
 - provision for, sec. 5, art. V, state const., 27
 - term, sec. 1, art. V, state const., 27
 - vacancy in office of, sec. 8, art. V, state const., 28
 - veto, effect of, sec. 10, art. V, state const., 28
 - vote for, 1912, by counties, 260
 - by towns, cities and election districts, 215-259
 - summary, 1848-1912, 273-274
 - when duties of devolve upon lieutenant governor, sec. 7, art. V, state const., 27
- Governors territorial, 449
 - list of since organization of state, 450
 - states and territories of U. S. 1912, 419
- Grain and warehouse commission, State, 534
- Grand army of the republic, ladies of, 382
 - pensioners on roll June 30, 1912, with amount paid, 385-386
 - sons of veterans, 383-384
 - Wisconsin department, 380
 - woman's relief corps, 383
- Grand jury, to indict in certain cases, 5th amendment, U. S. const., 12

H

- Habeas corpus, writ of, issued, by circuit court, sec. 8, art. VII, state const., 30
 - by supreme court, sec. 3, art. VII, state const., 29
 - when suspended, sec. 9, art. I, U. S. const., 7
- Health and vital statistics, State board of, 533

- High schools, see Schools
 Highway commission, State, 529
 Highways, special laws for opening not to be passed, when, sec. 31, art. IV, state const., 26
 state may appropriate money for, sec. 10, art. VIII, state const., 32
 Historical society of Wisconsin, 537
 History of Wisconsin, see Wisconsin
 Horticultural society, State, 537
 Hospitals for the insane, see Insane
 House of representatives, bills for raising revenue to originate in, sec. 7, art. I, U. S. const., 6
 how composed, sec. 2, art. I, U. S. const., 5
 impeachment, power, sec. 2, art. I, U. S. const., 5
 officers, how chosen, sec. 2, art. I, U. S. const., 5
 party divisions in 62d and 63d congress, 417
 vacancies, sec. 2, art. I, U. S. const., 5
- I
- Illuminating oils, see Oil Inspector, State
 Immigration, State board of, 536
 Impeachment, causes, sec. 1, art. VII, state const., 29
 chief justice presides at, when, sec. 3, art. I, U. S. const., 6
 Court for trial, state, sec. 1, art. VII, state const., 29
 U. S. sec. 3, art. I, U. S. const., 6
 house of representatives, power, sec. 2, art. I, U. S. const., 5
 judgment, extent of, sec. 1, art. VII, state const., 29
 sec. 3, art. I, U. S. const., 6
 of governor, lieutenant governor not to preside, sec. 1, art. VII, state const., 29
 of president of U. S., vice president not to preside, sec. 3, art. I, U. S. const., 6
 of state officers, procedure, sec. 1, art. VII, state const., 29
 Income tax
 federal, states ratifying, states not ratifying, 612-615
 larger incomes classified by occupations, revenue from, 290
 principal results of assessment of, 1912, by counties, 288-290
 statistics of larger taxpayers selected from each county, firms and individuals, 290
 Indian lands, persons residing on, right to vote, sec. 5, art. XIII, state const., 36
 Indians, congress to regulate commence with, sec. 8, art. I, U. S. const., 7
 when qualified electors, sec. 1, art. III, state const., 24
 Industrial commission, 529
 Industrial school for boys, State, 361
 Industrial school for girls, State, 365
 Initiative and referendum, 616
 Injunction, writ of, issued, by circuit court, sec. 8, art. VII, state const., 30
 by supreme court, sec. 3, art. VII, state const., 29
 Insane, cost per capita, by counties, 1903-1912, 359
 county asylums for the chronic, 360
 state hospital for, Mendota, 360
 Northern, 361
 Insurance commissioners, State, list of since 1848, 452
 Insurance department, State, 529
 Insurrection, participation in, bar to holding office, sec. 3, 14th amendment U. S. const., 14
 protection from, guaranteed to states, by U. S., sec. 4, art. IV, U. S. const., 10
 Internal improvements, state not to make grants for, sec. 10, art. VIII, state const., 32

- Internal revenue districts, Wisconsin, 408
 Interstate commerce, preference of one port in state over others, forbidden, sec. 9, art. I, U. S. const., 8
 Interstate park, Commissioners of, 536
 Invasion, participation in, bar to holding office, sec. 3, 14th amendment U. S. const., 14
 protection from, guaranteed to states, sec. 4, art. IV, U. S. const., 10
 Inventors, congress to protect, sec. 8, art. I, U. S. const., 7

J

- Journal, Congress, each house to keep, sec. 5, art. I, U. S. const., 6
 legislature, each house to keep, sec. 10, art. IV, state const., 25
 Judges,
 circuit, compensation, sec. 10, art. VII, state const., 30
 election, sec. 9, art. VII, state const., 30
 eligibility, sec. 10, art. VII, state const., 30
 may hold court for each other, sec. 11, art. VII, state const., 30
 number, sec. 7, art. VII, state const., 30
 removal, sec. 13, art. VII, state const., 30
 residence, term, sec. 7, art. VII, state const., 30
 since separate organization, list of, 539
 vacancy, sec. 9, art. VII, state const., 30
 vote for, 1912, 271-272
 municipal, legislature provides for, sec. 2, art. VII, state const., 29
 salary, 548
 term, sec. 2, art. VII state const., 29
 probate, election, term, jurisdiction, powers, sec. 14, art. VII, state const., 31
 legislature may abolish, sec. 14, art. VII, state const., 31
 supreme, state, compensation, sec. 10, art. VII, state const., 30
 election, sec. 9, art. VII, state const., 30
 eligibility, sec. 10, art. VII, state const., 30
 removal, sec. 13, art. VII, state const., 30
 vacancy, sec. 9, art. VII, state const., 30
 U. S. courts, term, compensation, sec. 1, art. III, U. S. const., 9
 Judicial circuits, legislature may alter limits or increase number, sec. 6, art. VII, state const., 29
 number, counties comprising, sec. 5, art. VII, state const., 29
 Judicial decisions, publication of provided for by legislature, sec. 21, art. VII, state const., 31
 Judicial power, state, legislature may vest certain in one or more persons in each county, sec. 23, art. VII, state const., 31
 where vested, sec. 2, art. VII, state const., 29
 Judicial power, U. S., limitations on, 11th amendment, U. S. const., 13
 original jurisdiction, sec. 2, art. 3, U. S. const., 10
 shall extend to what, sec. 2, art. III, U. S. const., 9
 where vested, sec. 1, art. III, U. S. const., 9
 Jury, see Trial
 Justices, see Judges
 Justices of the peace, election, etc., sec. 15, art. VII, state const., 31

L

- Labor bureau, see Industrial Commission
 Lands, allodial, sec. 14, art. I, state const., 22
 feudal tenure forbidden, sec. 14, art. I, state const., 22
 lease for agricultural purposes, time limit, sec. 14, art. I, state const., 22
 public, right of Wisconsin to certain, sec. 2, art. II, state const., 23
 within jurisdiction of state, right of people, sec. 3, art. IX, state const., 33
 Larceny, conviction of may exclude from voting, sec. 6, art. III, state const., 24

- Law library, State, 532
- Laws of state, publication, sec. 21, art. VII, state const., 31
 - style of, sec. 17, art. IV, state const., 25
- Legal residence, see Residence
- Legal tender, limitation on power of state to make, sec. 10, art. I, U. S. const., 8
- Legislative employes, see Legislature
- Legislative power, state, where vested, sec. 1, art. IV, state const., 24
 - U. S. where vested, sec. 1, art. I, U. S. const., 5
- Legislative visiting committee, 1913, 535
- Legislature, employes, 1913, assembly, 691-692
 - senate, 691
 - duties, sec. 10, art. IV, state const., 25
 - members, freedom from arrest, sec. 15, art. IV, state const., 25
 - freedom of debate, sec. 16, art. IV, state const., 25
 - from 1848-1911, 454-516
 - oath of office, sec. 28, art. IV, state const., 26
 - restrictions on holding other office, sec. 12, art. IV, state const., 25
 - salary, sec. 21, art. IV, state const., 26
 - who eligible, sec. 6, art. IV, state const., 25
 - who not eligible, sec. 13, art. IV, state const., 25
 - officers, elective, sec. 6, art. XIII, state const., 36
 - each house to choose own, sec. 9, art. IV, state const., 25
 - powers, adjournment, sec. 10, art. IV, state const., 25
 - borrow money, sec. 7, art. VIII, state const., 32
 - compel attendance, sec. 7, art. IV, state const., 25
 - directs in what courts suits against state shall be brought, sec. 27, art. IV, state const., 27
 - election returns, each house to be judge of, sec. 7, art. IV, state const., 25
 - expel members, sec. 8, art. IV, state const., 25
 - may confer certain powers on county boards of supervisors, sec. 22, art. IV, state const., 26
 - state militia, sec. 29, art. IV, state const., 26
 - stationery and printing, sec. 25, art. IV, state const., 26
 - town and county government, sec. 23, art. IV, state const., 26
 - vacancies, sec. 10, art. XIII, state const., 36
 - sec. 14, art. IV, state const., 25
- powers, restrictions on, not to authorize lottery or grant divorce, sec. 24, art. IV, state const., 26
 - not to grant extra compensation after services rendered, sec. 26, art. IV, state const., 26
 - not to pass special or private laws, sec. 31, art. IV, state const., 26
- press representatives, 1913, 692
- procedure, rules of, sec. 8, art. IV, state const., 25
- quorum, sec. 7, art. IV, state const., 25
- sessions, first, time and place of holding, sec. 6, art. XIV, state const., 38
 - regular, 45
 - special, sec. 11, art. IV, state const., 25
 - state, 1848-1913, 518-520
 - territorial, 1836-1848, 518
 - time and place of holding, sec. 11, art. IV, state const., 25
- Liberty of speech, see Freedom of speech
- Libraries, in colleges and academies, 379
 - in state institutions, 378
- Library associations, Fox river valley, 379
 - Wisconsin, 379
- Lieutenant governor, biography, 634
 - eligibility, sec. 2, art. V, state const., 27
 - legal residence, 528
 - method of election, sec. 3, art. V, state const., 27

not to preside in impeachment of governor, sec. 1, art. VII, state const., 29
 performs duty of governor, when, sec. 7, art. V, state const., 27
 president of senate, when voting, sec. 8, art. V, state const., 28
 primary election, 1912, vote for, 167
 salary, provision for, sec. 9, art. V, state const., 28
 yearly, amount, 528
 term, sec. 1, art. V, state const., 27
 time and place of election, sec. 3, art. V, state const., 27
 vacancy in office of, sec. 8, art. V, state const., 28
 vote by counties, 1912, 261
 Lieutenant governors, list of since 1848, 450
 Live stock sanitary board, 536
 Lottery, legislature not to authorize, sec. 24, art. IV, state const., 26

M

Mandamus, writ of, issued by, circuit court, sec. 8, art. VII, state const., 30
 supreme court, sec. 3, art. VII, state const., 29
 Marque and reprisal, congress to grant letters of, sec. 8, art. I, U. S. const., 7
 states not to grant letters of, sec. 10, art. I, U. S. const., 8
 Master in chancery, and examiner, U. S. circuit court, 408
 office of prohibited in state, sec. 19, art. VII, state const., 31
 Medical examiners, State board of, 533
 Mileage, members of legislature, sec. 21, art. IV, state const., 26
 railroads in Wisconsin, 562-563
 Military power, to be subordinate to civil power, sec. 20, art. I, state const., 22
 Militia, congress to provide for, sec. 8, art. I, U. S. const., 7
 governor to be commander in chief of, sec. 4, art. V, state const., 27
 power of legislature as to, sec. 29, art. IV, state const., 26
 Milwaukee hospital for chronic insane, 535
 Milwaukee hospital for insane, 535
 Mining school board, State, 536
 Money, congress may borrow and regulate value of, sec. 8, art. I, U. S. const., 7
 how drawn from U. S. treasury, sec. 9, art. I, U. S. const., 8
 paid out of state treasury only by appropriation, sec. 2, art. VIII, state
 const., 32
 state may borrow, sec. 7, art. VIII, state const., 32
 state forbidden to coin, sec. 10, art. I, U. S. const., 8
 Municipal corporations, see Eminent domain
 Municipal courts, judges, salary, 548
 jurisdiction not to exceed that of circuit courts, sec. 2, art. VII, state
 const., 29
 legislature may establish, sec. 2, art. VII, state const., 29
 legislature to provide for judges of, sec. 2, art. VII, state const., 29

N

Names of persons, changing by legislature forbidden, sec. 31, art. IV, state
 const., 26
 National banks, see Banks
 National committees, see names of political parties
 National homes for disabled soldiers, see Soldiers' home
 Nations, heads of governments, 424
 Naturalization, power of congress as to, sec. 8, art. I, U. S. const., 7
 Navy, congress to provide for and maintain, sec. 8, art. I, U. S. const., 7
 New states, see States
 Newspaper reporters, see Reporters

- Newspapers, list of, by towns under counties, 318-331
 - summary, showing frequency of publication and politics, 332
- Normal schools, State, location, enrollment, 1910-1911, and 1911-1912, 367
 - number of graduates, number of teachers and employes, 1912-1913, 368
 - regents, schools in operation, 366

O

- Oath of office, breaking of, disqualifies for holding office unless disability be removed, sec. 3, 14th amendment, U. S. const., 14
 - by whom administered, sec. 15, art. XIV, state const., 41
 - members of legislature and other officers, sec. 28, art. IV, state const., 26
 - president of U. S., sec. 1, art. II, U. S. const., 9
 - who bound by to support U. S. constitution, art. VI, U. S. const., 11
- Officers, election not prescribed by constitution, how elected, sec. 9, art. XIII, state const., 36
- Oil Inspector, State, 535
- Original jurisdiction, circuit courts, state, sec. 8, art. VII, state const., 30
 - U. S. courts, sec. 2, art. III, U. S. const., 10

P

- Pardons, governor may grant, sec. 6, art. V, state const., 27
 - president may grant, sec. 2, art. II, U. S. const., 9
- Park board, State, 536
- Party divisions in congress, since formation of republican party, 418
 - 62d and 63d congress, 417
- Party platforms, see Platforms of political parties
- Pass or frank, forbidden, exceptions, sec. 11, art. XIII, state const., 36-37
- Patents, congress to grant letters, sec. 8, art. I, U. S. const., 7
- Penal institutions, see Charitable and penal institutions
- Pension agent, State, 534
- Pensions, gains and losses, pensioners classified, 386
 - number of pensioners and amount paid, 1912, 385-386
 - state agency, 387
- Personal property, assessment, local and state, 1910-1912, 301-302
 - of minors, legislature not to authorize sale or mortgage of, when, sec. 31, art. IV, state const., 26
- Pharmacy, State board of, 533
- Piracies, congress to define and punish, sec. 8, art. I, U. S. const., 7
- Platforms of political parties, 1912, state and U. S., 566-607
- Political districts and apportionments, 1911, assembly, 621
 - congressional, 618
 - senatorial, 619-620
- Political parties, state and U. S. 1912, 564-607
 - see also party divisions in congress
- Political year, sec. 1, art. XIII, state const., 36
- Popular election of U. S. senators, 616
- Population of United states, each census from 1860-1910, 420
- Population of Wisconsin, cities, all; 1905-1910, 102-103
 - five leading, 1840-1910, 108
 - by counties, 1840-1910, 49-50
 - by counties, 1905-1910, summary, 100
 - by counties, towns, cities, villages, 1900-1910, 51-99
 - 1840-1910, 48
 - increase, by counties, per capita per sq. mi. 1905-1910, 101
 - per sq. mi. by counties, 1900-1910, 109
 - towns, 51-99
 - villages, 1905-1910, 104-107

- Portage levee commission, 532
- Post offices, alphabetically by counties, 342-346
 alphabetically by name of office, 333-341
 classified list, with salaries, 348-349
 discontinued, 347
- Post offices and post roads, congress to establish, sec. 8, art. I, U. S. const., 7
- President and cabinet, U. S., 405
- President, U. S., election, method, sec. 1, art. II, U. S. const., 8
 method amended, 12th amendment, U. S. const., 13-14
 electors of, 1848-1912, 521-522
 time of choosing, sec. 1, art. II, U. S. const., 8
 eligibility, sec. 1, art. II, U. S. const., 8
 message to congress, sec. 3, art. II, U. S. const., 9
 oath, sec. 1, art. II, U. S. const., 9
 power to call and adjourn congress, sec. 3, art. II, U. S. const., 9
 powers and duties, sec. 2, art. II, U. S. const., 9
 removal, cause, sec. 4, art. II, U. S. const., 9
 salary, annual, amount, 405
 constitutional provision for, sec. 1, art. II, U. S. const., 9
 term, sec. 1, art. II, U. S. const., 8
 trial for impeachment, who presides, sec. 3, art. I, U. S. const., 6
 vacancy in office of, sec. 1, art. II, U. S. const., 9
 vote by counties for, 1912, 214
 vote by counties, towns, cities and voting precincts, 1912, 171-213
- Presidents of U. S. from 1789-1913, 527
- Press, freedom of, 1st amendment to U. S. constitution, 12
 of Wisconsin, see Newspapers
- Press representatives, see Reporters
- Primary elections, see Election statistics
- Printing, for state, to be let by contract, sec. 25, art. IV, state const., 26
 interest in contracts by state officers or legislators, forbidden, sec. 25, art. IV,
 state const., 26
- Prison, State, 362
- Probate judge, see Judges, probate
- Progressive party, national committees, 1912, 585
 national platform, 1912, 594-595
- Prohibition party, national committees, 1912, 594
 national platform, 1912, 594-595
 state central committee, 1912, 595
 state platform, 1912, 595-596
- Proof of deeds commissioner for other states, 407
- Public affairs, State board of, 520
- Public debt, see Debt
- Public improvements, acquiring and improving by state, sec. 3a, art. XI, state
 const., 35
 see also Internal improvements
- Public lands, see Land; School and University lands; University lands
- Public lands, Department of, 530

Q

- Quorum, what constitutes in congress, sec. 5, art. I, U. S. const., 6
 what constitutes in legislature, sec. 7, art. IV, state const., 25
 what constitutes in legislature for voting on question of finance, sec. 8, art.
 VIII, state const., 32
- Quo warranto, writ of, issued by circuit court, sec. 8, art. VII, state const., 30
 issued by supreme court, sec. 3, art. VII, state const., 29

R

- Railroad commission, State, 529
- Railroad commissioner and deputy excepted from provision relative to accepting passes, sec. 11, art. XIII, state const., 37
- Railroads, mileage in Wisconsin, 562-563
- Regents, normal schools, Board of, 366
- University, Board of, 365
- Register of deeds, list of, 557
- Real estate, assessments, local and state, 1910-1912, 300-301
- of minors, restrictions on legislature as to sale or mortgage of, sec. 31, art. IV, state const., 26
- Reformatory State, 362
- Religious freedom, congress to make no law restricting, 1st amendment to U. S. constitution, 12
- guaranteed to all, sec. 18, art. I, state const., 22
- no religious test to be required, sec. 19, art. I, state const., 22
- art. VI, U. S. const., 11
- Reporters, newspaper, legislative, 1913, 286, 692
- Representatives apportionment, sec. 2, 14th amendment to U. S. constitution, 14
- under each census, 416
- compensation, sec. 6, art. I, U. S. const., 6
- delegates from territory of Wisconsin, 1836-1847, 523
- freedom from arrest, sec. 6, art. I, U. S. const., 6
- freedom of debate, sec. 6, art. I, U. S. const., 6
- from Wisconsin, 1848-1913, 523-526
- how chosen, sec. 2, art. I, U. S. const., 5
- in 63d congress, 412-415
- limitation on holding other office, sec. 6, art. I, U. S. const., 6
- number, sec. 2, art. I, U. S. const., 5
- participation in insurrection or invasion to bar from being, sec. 3, 14th amendment to U. S. constitution, 14
- qualifications, sec. 2, art. I, U. S. const., 5
- vacancy in office of, sec. 2, art. I, U. S. const., 5
- Reprives, governor may grant, sec. 6, art. V, state const., 27
- president may grant, sec. 2, art. II, U. S. const., 9
- Republican party, national committees, 1912, 565-566
- national platform, 1912, 566-571
- state central committee, 1912, 571
- state platform, 1912, 571-575
- Residence, not lost by absence on business of U. S. or state, sec. 4, art. III, state const., 24
- soldier, seaman or marine, when not having in state, sec. 5, art. III, state const., 24
- Revenue, bills for raising to originate in house of representatives, sec. 7, art. I, U. S. const., 6
- Rights, all men have certain inherent, sec. 1, art. I, state const., 21
- all persons bailable, sec. 8, art. I, state const., 22
- bill of, first ten amendments to U. S. const., 12-13
- enumeration of in constitution, not to deprive of others, 9th amendment to U. S. constitution, 13
- excessive bail, fines, punishment, forbidden, 8th amendment to U. S. constitution, 13
- exemption from quartering soldiers, 3d amendment to U. S. constitution, 12
- in criminal prosecution, sec. 7, art. I, state const., 21
- no person to be compelled to testify against self, sec. 8, art. I, state const., 22
- 5th amendment to U. S. constitution, 12

- no person to be deprived of life, liberty or property without due process of law, 5th amendment to U. S. constitution, 12
- no person to be twice put in jeopardy for same offense, sec. 8, art. I, state const., 22
 - 5th amendment to U. S. constitution, 12
- of citizens of the several states, sec. 2, art. IV, state const., 10
- of citizens to vote, sec. 1, 15th amendment to U. S. constitution, 14
- of persons held to answer for crime, 5th amendment to U. S. constitution, 12
- powers not delegated by constitution, where vested, 10th amendment to U. S. constitution, 13
- private property not to be taken for public use without due compensation, 5th amendment to U. S. constitution, 12
- suitor to prosecute in person or by attorney, sec. 20, art. VII, state const., 31
- to assemble and petition government, sec. 4, art. I, state const., 21
- to be secure from unlawful searches and seizures, 4th amendment to U. S. constitution, 12
- to keep and bear arms, 2d amendment to U. S. constitution, 12
- to petition for redress of grievances, 1st amendment to U. S. constitution, 12
- to religious freedom, 1st amendment to U. S. constitution, 12
- to trial by jury in common law suits, 7th amendment to U. S. constitution, 13
- to trial by jury in criminal prosecutions, 6th amendment to U. S. constitution, 13
- Rivers and lakes, boundaries, state to have concurrent jurisdiction, sec. 1, art. IX, state const., 33
- Rulers of the world, heads of various governments, 424

S

- School and university lands,
 - commission for sale of, how composed, sec. 7, art. X, state const., 33
 - purchase money, security, sec. 8, art. X, state const., 34
 - what to consist of, sec. 2, art. X, state const., 10
- School fund, apportionment of, legislature not to pass special laws for, sec. 31, art. IV, state const., 26
 - appropriation from withheld, when, sec. 5, art. X, state const., 34
 - distribution, sec. 5, art. X, state const., 34
 - how constituted, how expended, sec. 2, art. X, state const., 33
- Schools, children of school age, 1911-1912, 371-372
 - district free high schools, 376-377
 - district, provided for by legislature, sec. 3, art. X, state const., 33-34
 - enrollment, in cities under city superintendent, 1911-1912, 374-375
 - in counties, 1911-1912, 373-374
 - independent high schools, 376
 - sectarian instruction in forbidden, sec. 3, art. X, state const., 34
 - state graded, 377
 - teachers' wages, 370-371
 - term, length required, sec. 5, art. X, state const., 34
 - to be free, sec. 3, art. X, state const., 34
 - towns and cities to raise certain sum for support of, sec. 4, art. X, state const., 34
- Science, congress to promote, sec. 8, art. I, U. S. const., 7
- Seal, see State seal
- Searches and seizures, protection from unlawful, sec. 11, art. I, state const., 22
- Secretaries of state, list of since 1848, 451

- Secretary of state, acts as governor, when, sec. 8, art. V, state const., 28
 biography, 634
 duties, sec. 2, art. VI, state const., 28
 election, sec. 1, art. VI, state const., 28
 legal residence, 528
 officers and employes, 1912, 528
 primary election, 1912, vote by counties, 168
 salary, annual, amount, 528
 constitutional provision, sec. 2, art. 6, state const., 28
 term, sec. 1, art. VI, state const., 28
 to be member of board of commissioners for sale of school lands, sec. 7,
 art. X, state const., 34
 vote by counties, 1912, 262
- Seminaries, see Academies
- Senate, state, adjournment, sec. 10, art. IV, state const., 25
 attendance, power to compel, sec. 7, art. IV, state const., 25
 chief clerk, 1913, biography, 651
 chief clerk's force, 1913, 691
 committees, 1913, 284
 districts, number, counties comprising, 619-620
 districts, summary of vote by, 1910-1912, 276-277
 members, 1913, biographical sketch
 Ackley, E. F., 28th dist., 648
 Albers, W. W., 25th dist., 647
 Bichler, W. J., 20th dist., 645
 Bishop, I. T., 3d dist., 639
 Bosshard, Otto, 32d dist., 650
 Browne, E. E., 21st dist., 646
 Burke, Timothy, 2d dist., 638
 Culbertson, H. M., 14th dist., 643
 Cunningham, L. E., 22d dist., 646
 Glenn, Robert, 16th dist., 644
 Hoyt, G. E., 33d dist., 650
 Huber, H. A., 26th dist., 648
 Husting, P. O., 13th dist., 643
 Kellogg, L. G., 18th dist., 645
 Kileen, E. F., 9th dist., 641
 Linley, Victor, 11th dist., 642
 Martin, A. E., 8th dist., 641
 Martin, H. C., 17th dist., 644
 Monk, R. W., 24th dist., 647
 Perry, M. W., 1st dist., 638
 Randolph, S. W., 15th dist., 644
 Richards, W. L., 4th dist., 639
 Scott, G. E., 29th dist., 649
 Skogmo, G. B., 10th dist., 642
 Snover, C. A., 23d dist., 647
 Stevens, W. T., 30th dist., 649
 Teasdale, Howard, 31st dist., 649
 Tomkins, A. P., 12th dist., 642
 True, J. M., 27th dist., 648
 Weigle, G. J., 5th dist., 640
 Weissleder, G. H., 6th dist., 640
 White, M. F., 19th dist., 645
 Zophy, Gabriel, 7th dist., 640
 Leicht, C. A., Sergeant at arms, 651
 Wylie, F. M., chief clerk, 651
 members, from 1848-1911. 454-464
 number of, sec. 2, art. IV, state const., 24
 when chosen, term, sec. 5, art. IV, state const., 25

- officers, and standing committees, 1913, 284
 - sergeant at arms, 1913, 651
 - sergeant at arm's force, 1913, 691
 - temporary president, when chosen, sec. 9, art. IV, state const., 25
 - quorum, sec. 7, art. IV, state const., 25
 - to be judge of election returns, sec. 7, art. IV, state const., 25
 - vacancies, sec. 14, art. IV, state const., 25
- Senate, U. S. how composed, sec. 3, art. I, U. S. const., 5
 - impeachment, power, sec. 3, art. I, U. S. const., 6
 - members, compensation, sec. 6, art. I, U. S. const., 6
 - election, 44-45
 - election, constitutional provision for, sec. 3, art. I, U. S. const., 5
 - freedom from arrest, sec. 6, art. I, U. S. const., 6
 - freedom of debate, sec. 6, art. I, U. S. const., 6
 - from Wisconsin, 1848-1913, 523
 - in 63d congress, 409-411
 - limitation on holding other office, sec. 6, art. I, U. S. const., 6
 - participation in insurrection or invasion bars from being, sec. 3, 14th amendment to U. S. constitution, 14
 - popular election of, 616
 - qualifications, sec. 3, art. I, U. S. const., 6
 - term, sec. 3, art. I, U. S. const., 5
 - vote, sec. 3, art. I, U. S. const., 5
 - officers, how chosen, sec. 3, art. I, U. S. const., 6
 - president, when voting, sec. 3, art. I, U. S. const., 6
 - vacancies, sec. 3, art. I, U. S. const., 5
 - vice president of U. S. to be president of, sec. 3, art. I, U. S. const., 6
- Sergeant at arms, assembly, 1913, biography, 690
 - force, 1913, 692
 - state senate, 1913, biography, 651-
 - force, 1913, 691
- Sessions of the legislature, see Legislature, sessions
- Sheriffs, election, sec. 4, art. VI, state const., 28
 - ineligible for second successive term, sec. 4, art. VI, state const., 28
 - list of, 556
 - security, failure to renew may vacate office, sec. 4, art. VI, state const., 28
 - shall hold no other office, sec. 4, art. VI, state const., 28
 - vacancies, sec. 4, art. VI, state const., 28
- Slavery, forbidden, 13th amendment, to U. S. constitution, 14
 - in Wisconsin, sec. 2, art. I, state const., 21
- Social Democratic party, state central committee, 1912, 600
 - state platform, 1912, 600-604
- Socialist party, national committee, 1912, 596
 - national platform, 1912, 596-600
- Socialist labor party, national committees, 1912, 605
 - national platform, 1912, 605-607
- Soldiers' home, national branches, 391
 - northwestern branch, Milwaukee, 391
- Sons of veterans, 383-384
- Spanish American war, Wisconsin in, 390
- Spanish war veterans, Wisconsin department, 387
 - ladies' auxiliary, 387
- Special legislation, forbidden in certain cases, sec. 31, art. IV, state const., 26
- Speech, freedom of, congress, sec. 6, art. I, U. S. const., 6
- State Banks, see Banks
- State boards, commissions, institutions, etc., are listed under specific name, as:
 - Agriculture, Board of; Blind, School for

- State finances, 287-317
 expenses of state, how provided for, sec. 5 and 6, art. VIII, state const., 32
 general statement, for fiscal years 1911 and 1912, 314-315
 net disbursements, fiscal years 1911 and 1912, 316-317
 on questions involving, vote shall be by yeas and nays, sec. 8, art. VIII,
 state const., 32
- State institutions, 353-380
 comparative table, 363-364
 general statement regarding, 353
 libraries in, 373
- State officers, comparative summary of vote for, 1910, 1912, 275
- State officers and employes, 1912, 528-537
- State printing, see Printing
- State seal, where kept, use, sec. 4, art. XIII, state const., 36
- State treasurer, see Treasurer, State
- States, admission into Union, 422-423
 formation, ratification, 422-423
 new, formation and admission, sec. 3, art. IV, U. S. const., 10
 public acts, records, etc. of, to be mutually recognized, sec. 1, art. IV, U. S.
 const., 10
 republican form of government guaranteed to all, sec. 4, art. IV, U. S.
 const., 10
- Stationery, state use, let by contract, sec. 25, art. IV, state const., 26
- Statutes, publication, sec. 21, art. VII, state const., 31
- Suffrage, see Vote; Woman's suffrage
- Suit tax, legislature imposes on civil suits, sec. 18, art. VII, state const., 31
- Suits against state, legislature directs in what courts brought, sec. 27, art. IV,
 state const., 26
- Superintendent of public instruction, State, biography, 635
 election, term, sec. 1, art. X, state const., 33
 legal residence, 528
 salary, annual, amount, 528
- Superintendents of public instruction, State, since 1848, 452
- Superintendent of public property, State, 530
- Superior court, state, judge, term, 538
- Supervisor of illuminating oils, see Oil inspector
- Supreme court, state
 chief justice, sec. 4, art. VII, state const., 29
 clerk, appointment, sec. 12, art. VII, state const., 30
 clerks since 1848, 453
 employes in, 538
 jurisdiction and powers, sec. 3, art. VII, state const., 29
 justices, biography, 636-637
 compensation, sec. 10, art. VII, state const., 30
 eligibility, sec. 10, art. VII, state const., 30
 name, salary, term, 538
 number, term, chief justice, sec. 4, art. VII, state const., 29
 removal, sec. 13, art. VII, state const., 30
 since 1848, 452-453
 powers, sec. 3, art. VII, state const., 29
 quorum, sec. 4, art. VII, state const., 29
 terms, when held, 538
 terms, when and where held, sec. 11, art. VII, state const., 30
 trial by jury not allowed in, sec. 3, art. VII, state const., 29
- Supreme court, U. S. justices, salary, 405
- Surveyors, see County surveyors

T

- Tax commission, State, 530
- Taxes, assessment or collection, extending time for, sec. 31, art. IV, state const., 26
- capitation, when prohibited, sec. 9, art. I, U. S. const., 7
 - direct, how apportioned, sec. 2, art. I, U. S. const., 5
 - exemptions, U. S. land, sec. 2, art. II, state const., 23
 - expenses of state, taxes for, sec. 5, art. VIII, state const., 32
 - export tax prohibited, sec. 9, art. I, U. S. const., 7
 - levies, state and local, and average rate, 1910-1911, 308-309
 - total state and local, 1872-1911, 306-307
 - nonresidents, sec. 2, art. II, state const., 23
 - power of congress to lay and collect, sec. 8, art. I, U. S. const., 7
 - rate, average, 1910-1911, 308-309
 - uniform, upon what levied, exemptions, sec. 1, art. VIII, state const., 32
 - see also Assessments
- Teachers' wages, classified, 1911-1912, 370-371
- Territorial government of Wisconsin, 449
- Territory of Wisconsin, legislative sessions, 1836-1848, 518
- obligations and powers of assumed by state, sec. 1-6, art. XIV, state const., 37-38
- Title, of nobility, congress not to grant, sec. 9, art. I, U. S. const., 8
- state not to grant, sec. 10, art. I, U. S. const., 8
 - to lands, and other property of territory, shall vest in state, sec. 2, art. IX, state const., 33
- Tonnage, limitation on power of state to lay, sec. 10, art. I, U. S. const., 8.
- Towns, government, legislature to establish but one system, sec. 23, art. IV, state const., 26
- incorporating, or amending charter, legislature not to pass special laws for, sec. 31, art. IV, state const., 26
 - officers, election, sec. 9, art. XIII, state const., 36
 - population, 1900-1910, 51-99
- Treason, against state, defined, sec. 10, art. I, state const., 22
- against U. S. defined, punishment, sec. 3, art. III, U. S. const., 10
 - conviction of to bar from voting, sec. 2, art. III, state const., 24
 - president of U. S. may be removed for, sec. 4, art. II, U. S. const., 9
- Treasurer, State, biography, 634
- duties, powers, sec. 3, art. VI, state const., 28
 - legal residence, 528
 - officers and employes, 528
 - primary election, 1912, vote by counties, 169
 - salary, 528
 - term, time and place of election, sec. 1, art. VI, state const., 28
 - to be member of board of commissioners for sale of school lands, sec. 7, art. X, state const., 34
 - vote, 1912, by counties, 263
- Treasurers, State, list of since 1848, 451
- Treasury agent, State, 534
- Treaties, power of president of U. S. as to, sec. 2, art. II, U. S. const., 9
- states forbidden to make, sec. 10, art. I, U. S. const., 8
- Trial, by jury, sec. 5, art. I, state const., 21
- in suits at common law, when, 7th amendment to U. S. constitution, 13
 - to what crimes extend, sec. 2, art. III, U. S. const., 10
 - when and where held, sec. 2, art. III, U. S. const., 10
- Tuberculosis sanatorium, State, advisory board of, 534
- officers of, 662

U

- Uniform state laws, Commissioners of, 534
- United States, guarantees republican form of government to states, sec. 4, art. IV, U. S. const., 10
 - territory or property owned by, power of congress as to, sec. 3, art. IV, U. S. const., 10
- United States constitution, see Constitution, U. S.
- United States district courts, see District courts, U. S.
- United States government, departments, officers and salaries, 405
 - executive department, president and cabinet, 405
 - judicial department, circuit courts, 405
 - supreme court, 405
 - circuit and district courts for Wisconsin, 406-407
 - court commissioners for Wisconsin, 407
 - legislative department, apportionment, 416
 - party divisions, 417-418
 - representatives, 412-415
 - senators, 409-411
- University lands, board of commissioners for sale of, sec. 7, art. X, state const., 34
 - sale of, sec. 8, art. X, state const., 34
- University of Wisconsin, fund, sec. 6, art. X, state const., 34
 - fund income, receipts and disbursements, 354
 - fund, interest on, how apportioned, sec. 6, art. X, state const., 34
 - provision for establishment of, sec. 6, art. X, state const., 34
 - regents, board of, 365
 - sectarian instruction forbidden in, sec. 6, art. X, state const., 34
 - summary of expenditures, 1911-1912, 355
- Useful arts, congress to promote, sec. 8, art. I, U. S. const., 7

V

- Vacancies, legislature defines and provides for filling, when, sec. 10, art. XIII, state const., 36
- Veterinarian, State, 535
- Veterinary examiners, State board of, 536
- Vice president, U. S. election, 12th amendment to U. S. constitution, 13-14
 - president of senate, when voting, sec. 3, art. I, U. S. const., 6
 - removal, sec. 4, art. II, U. S. const., 9
 - salary, annual, amount, 405
- Villages, incorporating, or changing charter, legislature not to pass special laws for, sec. 31, art. IV, state const., 26
 - officers, election not prescribed by constitution, how elected, sec. 9, art. XIII, state const., 36
 - organization, legislature to provide for, sec. 3, art. XI, state const., 34
- Vote, by ballot, sec. 3, art. III, state const., 24
 - causes for excluding from, sec. 6, art. III, state const., 24
 - method, sec. 3, art. III, state const., 24
 - qualifications, in each state of the Union, 608-611
 - right to, not to be denied, sec. 1, 15th amendment to U. S. constitution, 14
 - viva-voce, sec. 30, art. IV, state const., 26
 - who may, sec. 1, art. III, state const., 23-24
 - who may not, sec. 2, art. III, state const., 24
 - who may not in each state of the Union, 608-611
 - see also Election statistics

W

- War, civil, Wisconsin in, 388-389
 congress may declare, sec. 8, art. I, U. S. const., 7
 limitation on power of state to engage in, sec. 10, art. I, U. S. const., 8
 Spanish American, Wisconsin in, 390
- Wars, of the United States, 390
- Weights and measures, congress to fix standards, sec. 8, art. I, U. S. const., 7
- Wisconsin, admission to Union: historical outline, 17-20
 boundaries defined, sec. 1, art. II, state const., 23
 constitution, 21-43
 historical sketch, 427-448
 state government since organization, 450-453
 territorial government, 449
- Wisconsin history commission, 537
- Wisconsin in the war of the rebellion, 388-389
- Wisconsin library association. see Library associations
- Wisconsin national guard, 392-401
- Wisconsin naval militia, 402
- Wisconsin veterans' home, 380
- Witness, no person to be against self, sec. 8, art. I, state const., 22
- Woman suffrage in U. S., 617
- Woman's relief corps, 383
- Writs, style of, sec. 17, art. VII, state const., 31
 various kinds, see specific name, as: habeas corpus

Y

- Yeas and nays, on all questions of state finance, vote must be by, sec. 8, art. VIII, state const., 32
 on bills relative to banking, sec. 4, art. XI, state const., 35
 on bills vetoed by governor, sec. 10, art. V, state const., 28
 on removal of judges, entered on journal, sec. 13, art. VII, state const., 31
 to pass over president's veto, sec. 7, art. I, U. S. const., 6
 when entered on journal, congress, sec. 5, art. I, U. S. const., 6
 when entered on journal, legislature, sec. 20, art. IV, state const., 26

*

SENATE DISTRICT MAP OF WISCONSIN

APPORTIONMENT 1911. REGULAR SESSION

Showing the population of the State

by Counties Census of 1910

TOTAL POPULATION 2,333,860

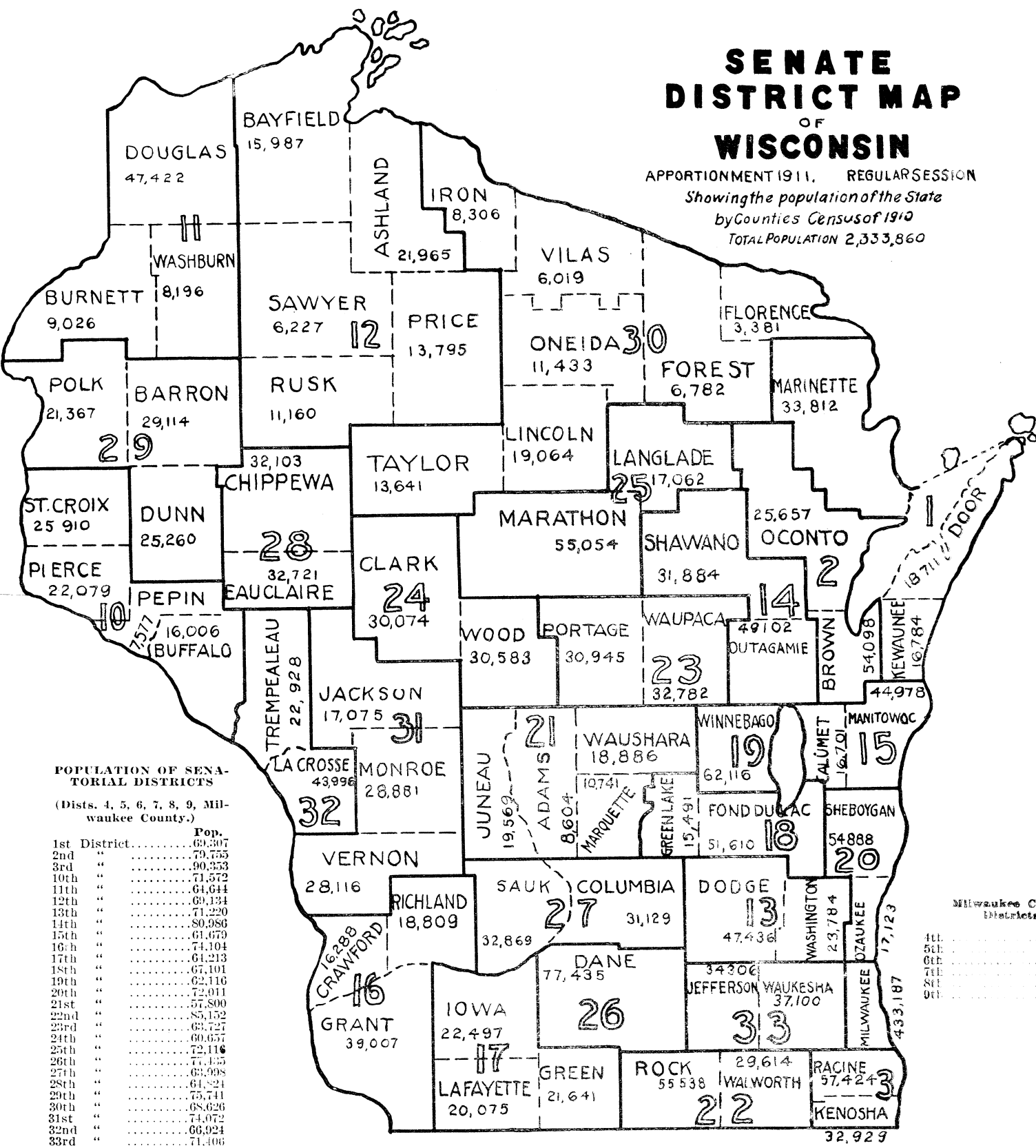

POPULATION OF SENATORIAL DISTRICTS

(Dists. 4, 5, 6, 7, 8, 9, Milwaukee County.)

District	Pop.
1st District	69,307
2nd "	79,755
3rd "	90,353
10th "	71,572
11th "	64,644
12th "	69,134
13th "	71,220
14th "	80,986
15th "	61,679
16th "	74,104
17th "	64,213
18th "	67,101
19th "	62,116
20th "	72,911
21st "	57,800
22nd "	85,152
23rd "	63,727
24th "	60,657
25th "	72,116
26th "	77,435
27th "	63,998
28th "	64,824
29th "	75,741
30th "	68,626
31st "	74,072
32nd "	66,924
33rd "	71,406

Milwaukee County Electors.

4th	36,634
5th	71,265
6th	97,708
7th	73,465
8th	80,147
9th	64,805

ASSEMBLY DISTRICT MAP OF WISCONSIN

APPORTIONMENT 1911 REGULAR SESSION

Showing the population of the State

by Counties-Census of 1910

TOTAL POPULATION 2,333,860

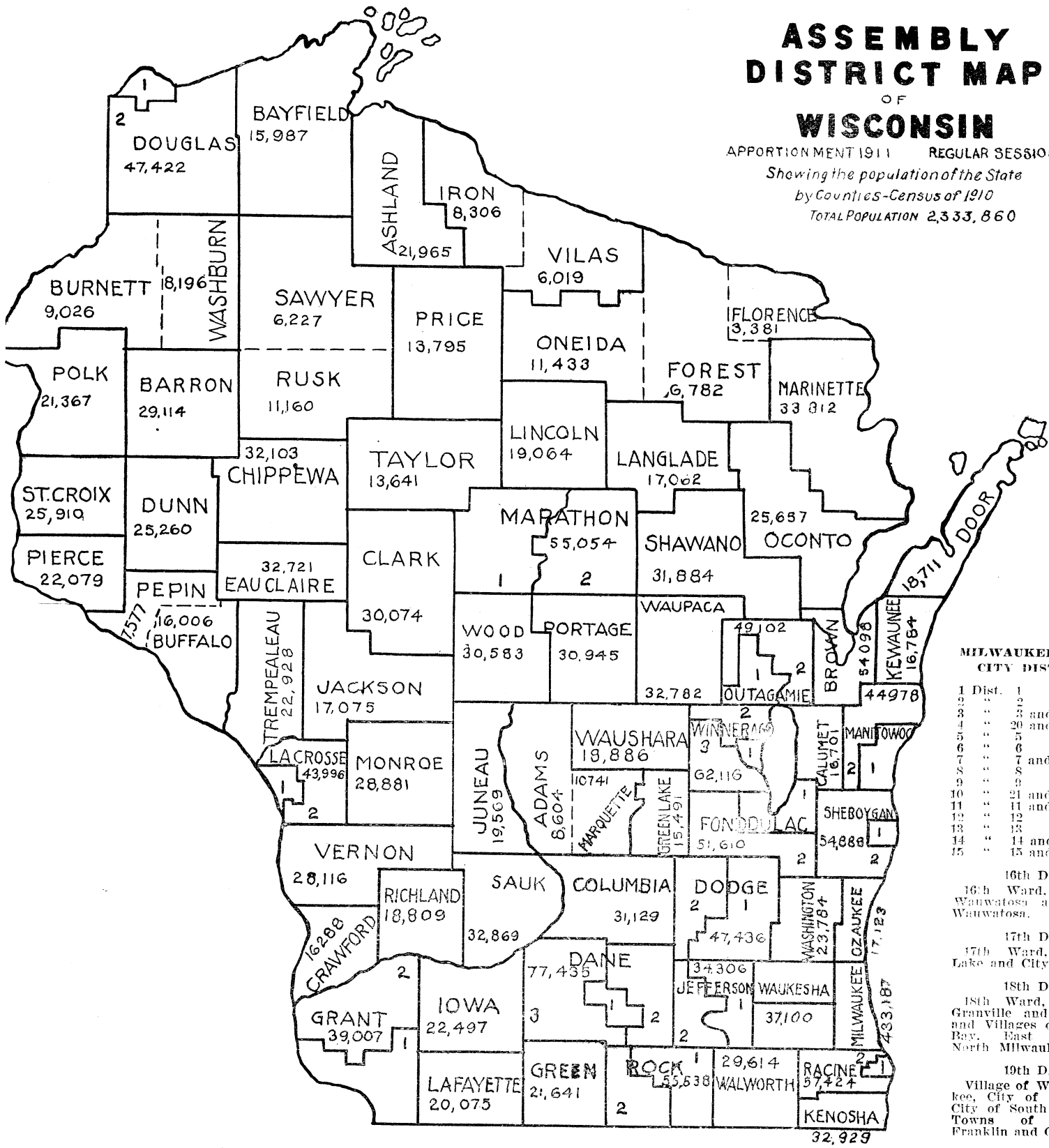

MILWAUKEE COUNTY CITY DISTRICTS.

Dist.	Wards
1	1
2	2
3	3 and 4
4	20 and 22
5	5
6	6
7	7 and 10
8	8
9	9
10	21 and 25
11	11 and 23
12	12
13	13
14	14 and 24
15	15 and 19

16th DIST.

16th Ward, Town of Wauwatosa and City of Wauwatosa.

17th DIST.

17th Ward, Town of Lake and City of Cudahy.

18th DIST.

18th Ward, Towns of Granville and Milwaukee and Villages of Whitefish Bay, East Milwaukee, North Milwaukee.

19th DIST.

Village of West Milwaukee, City of West Allis, City of South Milwaukee, Towns of Greenfield, Franklin and Oak Creek.

JUDICIAL CIRCUITS OF WISCONSIN

Showing the population of the State
by Counties Census of 1910
TOTAL POPULATION 2,333,860

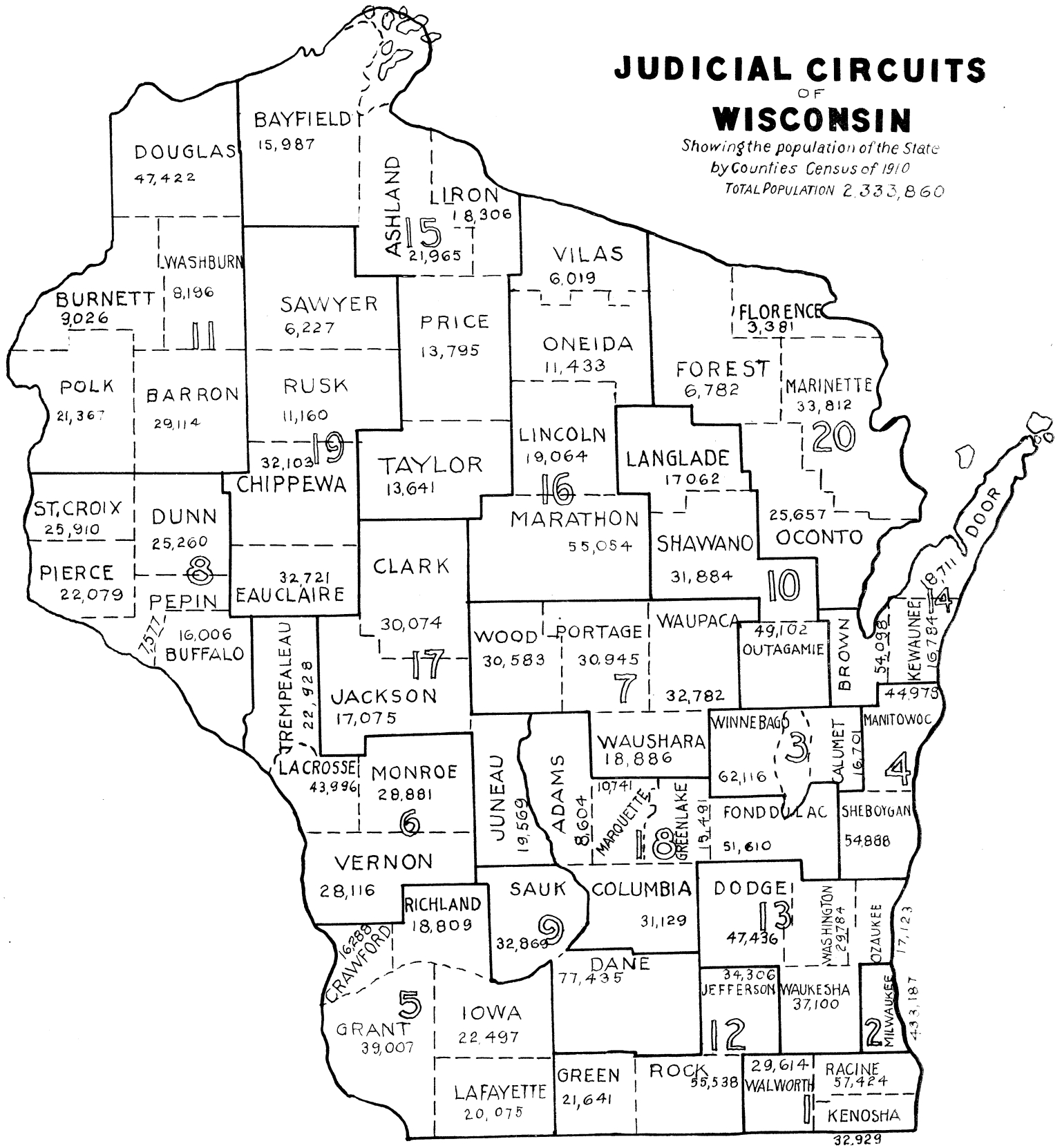

WISCONSIN
BLUE BOOK
1913

RBW7
B62
1913

DOCUMENTS
COLLECTION

LIBRARY
COLLEGE OF AGRICULTURE
UNIVERSITY OF WISCONSIN
MADISON

89038459418



b89038459418a