



LIBRARIES

UNIVERSITY OF WISCONSIN-MADISON

The ... Badger. 1899

Madison, Wisconsin: Junior Class of the University of Wisconsin, 1899

<https://digital.library.wisc.edu/1711.dl/NBVOYDIJSV65G8L>

Based on date of publication, this material is presumed to be in the public domain.

For information on re-use, see

<http://digital.library.wisc.edu/1711.dl/Copyright>

The libraries provide public access to a wide range of material, including online exhibits, digitized collections, archival finding aids, our catalog, online articles, and a growing range of materials in many media.

When possible, we provide rights information in catalog records, finding aids, and other metadata that accompanies collections or items. However, it is always the user's obligation to evaluate copyright and rights issues in light of their own use.

99

B
H
D
G
E
R

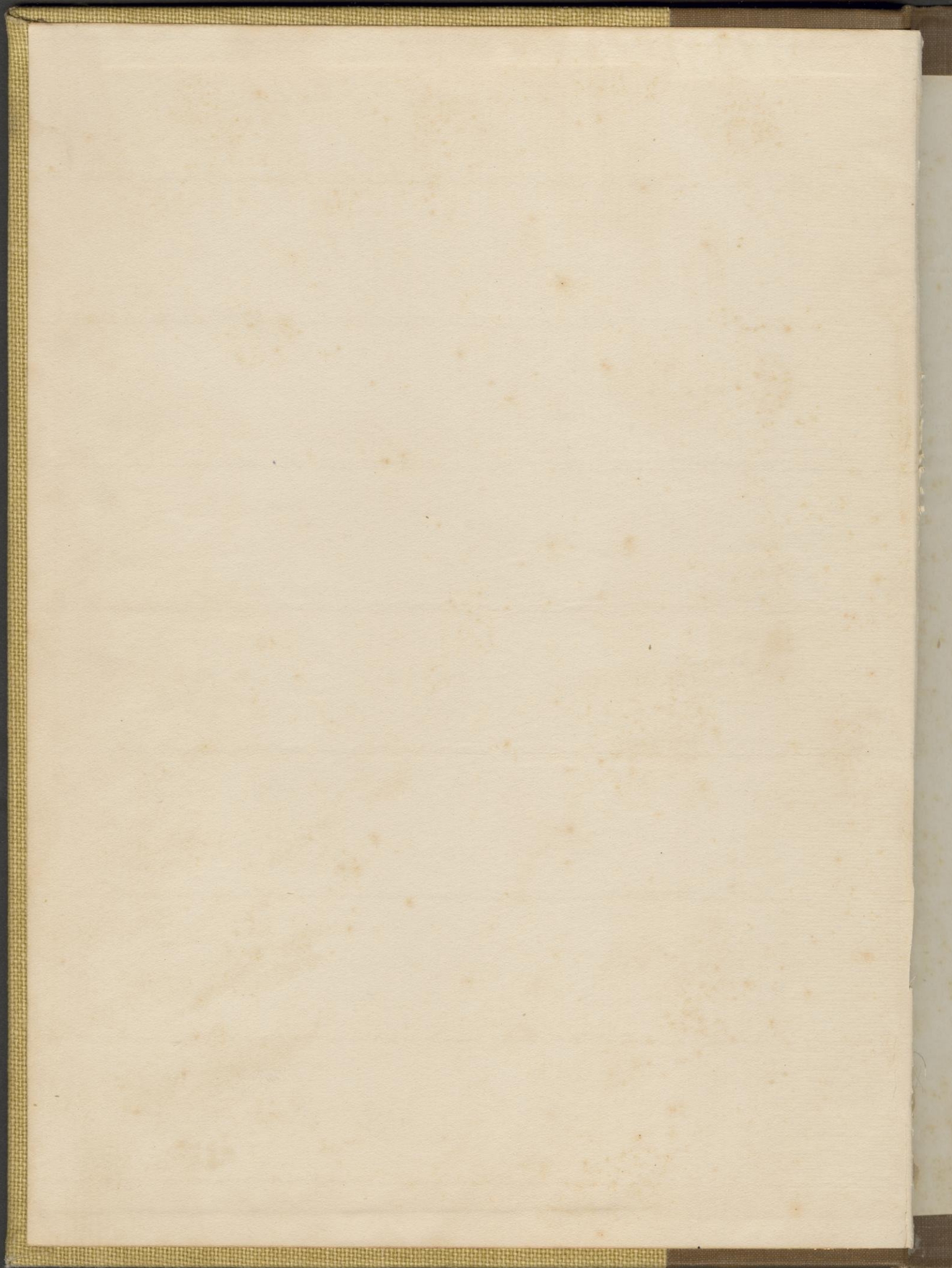



W. H. DUBLEY PHOTO

25007114

THE '99 BADGER

F. Schreyer

PUBLISHED
By THE
JUNIOR CLASS
OF THE
UNIVERSITY OF WISCONSIN



To Wisconsin's Debaters,

who have made their Alma Mater eminent
among American Universities, we dedicate
this book. _____



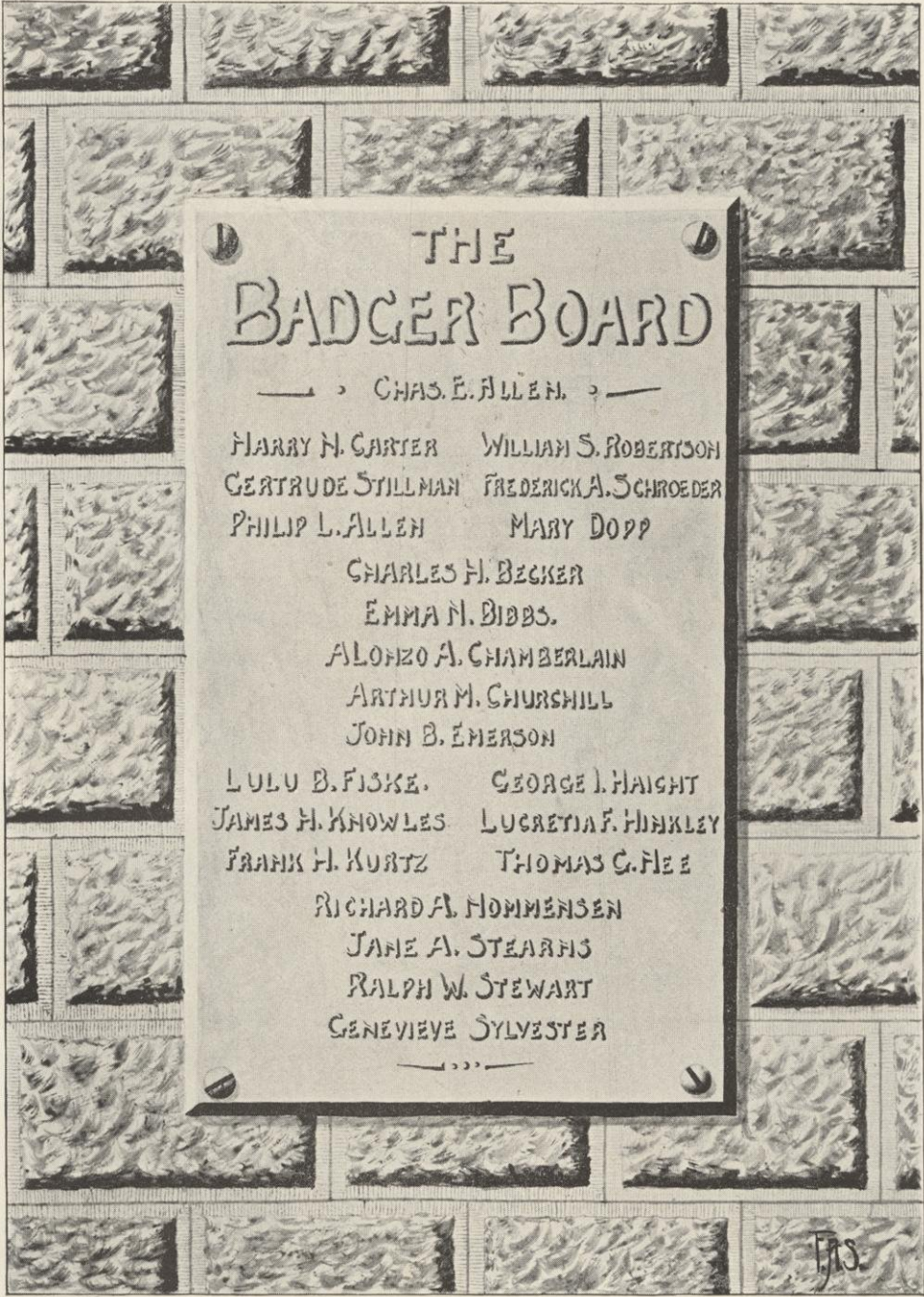

THE
BADGER BOARD

— • CHAS. E. ALLEN. • —

HARRY N. CARTER WILLIAM S. ROBERTSON

GERTRUDE STILLMAN FREDERICK A. SCHROEDER

PHILIP L. ALLEN MARY DOPP

CHARLES H. BECKER

EMMA N. BIBBS.

ALONZO A. CHAMBERLAIN

ARTHUR M. CHURCHILL

JOHN B. EMERSON

LULU B. FISKE. GEORGE I. HAIGHT

JAMES H. KNOWLES LUCRETIA F. HINKLEY

FRANK H. KURTZ THOMAS C. FEE

RICHARD A. HOFFMENSEN

JANE A. STEARNS

RALPH W. STEWART

GENEVIEVE SYLVESTER

— • • • —

FAS

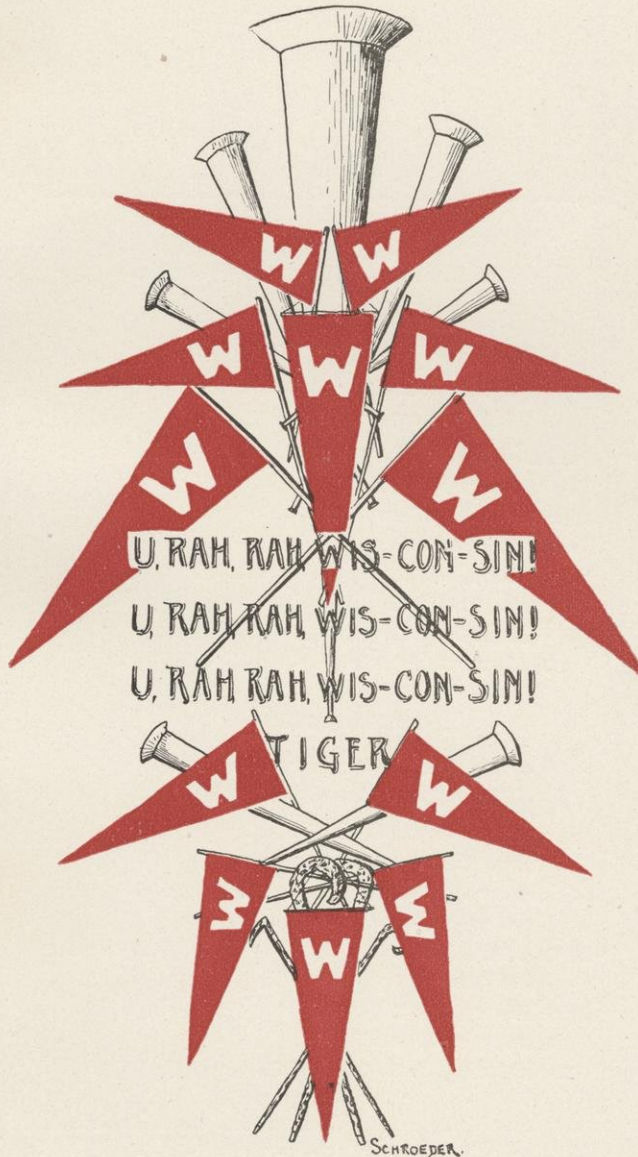

U, RAH, RAH, WIS-CON-SIN!
U, RAH, RAH, WIS-CON-SIN!
U, RAH, RAH, WIS-CON-SIN!

TIGER

SCHROEDER.



CALENDAR

Academic Year, 1897-1898.

First Semester

Opens Wednesday, September 29, 1897,
Closes Friday, February 11, 1898.

Examinations for Admission, Tuesday and Wednesday,
September 28 and 29.

Registration Days, September 27-29.

First Recitations, Thursday Morning, September 30.

Legal Holiday, Thanksgiving, November 25.

Christmas Recess, Friday, December 24—Monday, January
3, inclusive.

Examination Week, February 7-11.

Second Semester

Opens Monday, February 14, 1898,
Closes Thursday, June 23, 1898.

Examinations for Admission, Thursday and Friday, Feb-
ruary 10 and 11.

Registration Day, Monday, February 14.

Legal Holiday, Tuesday, February 22.

Easter Recess, Thursday, April 7—Monday, April 11,
inclusive.

Legal Holiday, Monday, May 30.

Examination Week, June 13-17.

Commencement, Thursday, June 23.

OFFICERS
—AND—
STUDENTS

Fig. 3.

Board of Regents.

STATE SUPERINTENDENT OF PUBLIC INSTRUCTION—*Ex-officio*.

PRESIDENT OF THE UNIVERSITY—*Ex-officio*.

	TERM EXPIRES.
State-at-Large, JOHN JOHNSTON, Milwaukee,	1900.
State-at-Large, WILLIAM F. VILAS, Madison,	1901.
First District, OGDEN H. FETHERS, Janesville,	1901.
Second District, B. J. STEVENS, Madison,	1899.
Third District, JOHN E. MORGAN, Spring Green,	1901.
Fourth District, GEORGE H. NOYES, Milwaukee,	1899.
Fifth District, JOHN R. RIESS, Sheboygan,	1899.
Sixth District, FRANK CHALLONER, Oshkosh,	1901.
Seventh District, WILLIAM P. BARTLETT, Eau Claire,	1899.
Eighth District, ORLANDO E. CLARK, Appleton,	1901.
Ninth District, J. A. VAN CLEVE, Marinette,	1900.
Tenth District, J. H. STOUT, Menomonie,	1900.



Officers of the Board of Regents.

JOHN JOHNSTON, PRESIDENT.

GEORGE H. NOYES, VICE-PRESIDENT.

THE STATE TREASURER, *Ex-officio* TREASURER.

E. F. RILEY, SECRETARY.



Board of Visitors, 1897-98.

State-at-Large, HOWARD GREENE, Milwaukee.

State-at-Large, LUCIEN B. CASWELL, Fort Atkinson.

State-at-Large, SANFORD A. HOOPER, Milwaukee.

State-at-Large, FRANK G. BROWN, Madison.

First District, JOHN M. WHITEHEAD, Janesville, *Chairman*.

Second District, LUCIEN S. HANKS, Madison.

Third District, JOHN E. NECOLLINS, Baraboo.

Fourth District, HOWARD MORRIS, Milwaukee.

Fifth District, GEORGE END, Sheboygan.

Sixth District, OSCAR A. ALTER, Manitowoc.

Seventh District, CALEB M. HILLIARD, Durand.

Eighth District, CHARLES E. VROMAN, Green Bay.

Ninth District, FRANK E. NOYES, Marinette.

Tenth District, MRS. CARRIE BAKER OAKES, New Richmond.

College of Letters and Science.

faculty.

CHARLES KENDALL ADAMS, LL. D., Ψ Υ, Φ Β Κ,

President of the University.

Born in 1835. Student at University of Michigan, 1857-62. Instructor in Latin and History, University of Michigan, 1862-63. Assistant Professor, 1863-67. Abroad, 1867-68. Professor of History, 1867-85. Dean of School of Political Science, University of Michigan, 1881-85. President of Cornell University, 1885-92. President of the American Historical Association, 1890. President of University of Wisconsin, 1892.

JOHN BARBER PARKINSON, A. M.,

Vice-President of the University, Professor of Constitutional and International Law.

Born in 1834. University of Wisconsin, 1860. Regent, University of Wisconsin, 1866. Professor of Mathematics, 1867-73. Professor of Civil Polity and International Law, 1873-74. Editor of *Madison Democrat*, 1874-76. Professor of Civil Polity and Political Economy, 1876-93. Vice-President, 1885. Professor of Constitutional and International Law, 1893.

LOUIS WINSLOW AUSTIN, Ph. D., Δ Κ Ε,

Assistant Professor of Physics.

Born in 1867. Middlebury College, 1889. Strassburg, 1889-90. Fellow in Physics, Clark University, 1890-91. Germany, 1891-93. Ph. D., Strassburg, 1893. Instructor in Physics, University of Wisconsin, 1893. Assistant Professor of Physics, 1896.

CHARLES REID BARNES, Ph. D., Β Θ ΙΙ,

Professor of Botany.

Born in 1858. Hanover, 1877. Taught for three years. Summer School of Botany, Harvard, 1879 and 1880. Professor of Botany and Geology, Purdue University, Indiana, 1880-87. Studied at Harvard, 1885-86 and 1892. Professor of Botany, University of Wisconsin, 1887.

EDWARD ASAHEL BIRGE, Ph. D., Sc. D., Φ Β Κ,

Dean of the College of Letters and Science, Professor of Zoology.

Born in 1851. Williams College, 1873. Studied at Harvard, 1873-76. Ph. D., Harvard, 1878. Sc. D. (honorary), Western University of Pennsylvania, 1897. Instructor in Natural History, University of Wisconsin, 1875-79. Professor of Zoology, 1879. Studied in Germany, 1880-81. President Wisconsin Academy of Science, Arts and Letters, 1890-91. Dean of the College of Letters and Science, 1891. Commissioner of Fisheries, Wisconsin, since 1895. Director Geological and Natural History Survey of Wisconsin, 1897. President Wisconsin Library Association, 1897-99.

JOHN CRAFTS WRIGHT BROOKS, 1st Lieut., 4th Art., U. S. A.,

Professor of Military Science and Tactics.

Born in 1862. West Point, 1885. Instructor in Post-Graduate Artillery School, Fortress Monroe, Va., 1886-88. Commanded Fort Banancas, Fla., 1889. Instructor, West Point, 1889-94. Fort Adams, R. I., and Fort Riley, Kas., 1894-96. Professor of Military Science and Tactics, University of Wisconsin, 1896.

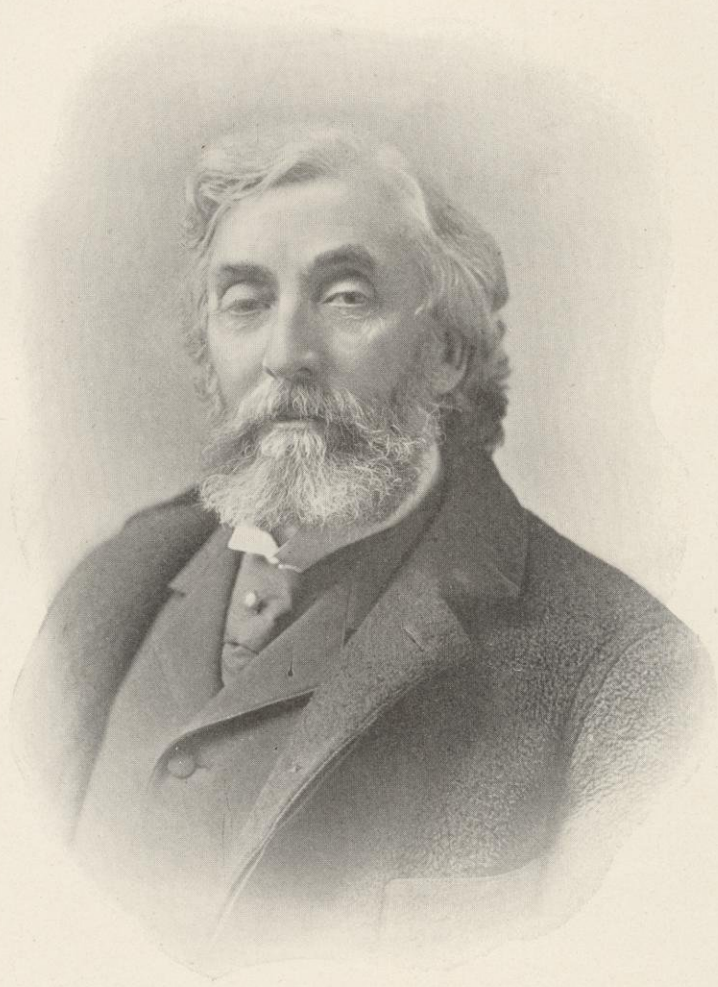

JULIUS MORGAN CLEMENTS, A. M., Ph. D., K A,

Assistant Professor of Geology.

Born in 1869. Alabama State University, 1887. Abroad, 1887-92. Ph. D., University of Leipzig, 1890. Alabama State Survey, 1892. U. S. Geological Survey, 1893. Assistant Professor of Geology, University of Wisconsin, 1893.

VICTOR COFFIN, Ph. D.,

Assistant Professor of European History.

Born in 1864. A. B., Dalhousie College, 1887. Lecturer in English at Cambridge House School, Halifax, 1886-87. Classical Master at Pantops Academy, Virginia, 1888-89. Student at Cornell, 1889-92. Student at Halle and Berlin, 1892-93. Instructor in English at Cornell, 1890-92, also Lecturer in History, 1892. Ph. D., Cornell, 1893. Assistant Professor of European History, University of Wisconsin, 1893.

GEORGE CARY COMSTOCK, Ph. B., LL. B.,

Professor of Astronomy and Director of Washburn Observatory.

Born in 1855. University of Wisconsin, 1877. College of Law, University of Wisconsin, 1883. Assistant in the Ann Arbor Observatory, 1877-78. Assistant Engineer on Improvement of the Upper Mississippi, 1878-79. Assistant in Washburn Observatory, 1879-83. U. S. Nautical Almanac Office, 1883-84. Professor of Mathematics and Astronomy, Ohio State University, 1885-87. Professor of Astronomy and Associate Director of Washburn Observatory, 1887. Director of Washburn Observatory, 1890.

WILLIAM WILLARD DANIELLS, M. S., Sc. D.,

Professor of Chemistry.

Born in 1840. Michigan Agricultural College, 1864. Two years Assistant Chemist, Michigan Agricultural College. Two years Lawrence Scientific School, Harvard. Professor of Agriculture, University of Wisconsin, 1868. State Analyst, 1880. Studied at Berlin and Halle, 1880. Professor of Chemistry, University of Wisconsin, 1881.

JOHN EUGENE DAVIES, A. M., M. D., LL. D.,

Professor of Electricity and Magnetism and Mathematical Physics.

Born in 1839. Lawrence University, A. B., 1862. A. M., 1865. Professor of Chemistry and Physics, Lawrence University, 1865-66. M. D., Chicago Medical College, 1868. In the war, 1862-65. Professor of Natural History and Chemistry, University of Wisconsin, 1868. Professor of Astronomy and Physics, 1875. Professor of Physics, 1879. LL. D., Northwestern University, Evanston, Ill., 1887.

JOHN CLAUDE ELSOM, M. D.,

Professor of Physical Culture and Director of Gymnasium.

Born in 1866. University of Virginia, Medical Department, 1886. Assistant Surgeon State Penitentiary, Virginia, 1886-89. Physical Director Minneapolis Young Men's Christian Association, 1891-94. Professor of Physical Culture and Director of Gymnasium, University of Wisconsin, 1894.

RICHARD THEODORE ELY, Ph. D., LL. D.,

Director of School of Economics, Political Science and History, and Professor of Political Economy.

Born in 1854. Columbia College, 1876. Studied abroad, at Heidelberg, Halle, Geneva and Berlin, 1877-80. Lecturer at Cornell and Johns Hopkins. Associate Professor of Political Economy, Johns Hopkins, 1885-92. Secretary American Economic Association, 1885-92. Director of School of Economics, Political Science and History, and Professor of Political Economy, University of Wisconsin, 1892.

ANNIE CROSBY EMERY, Ph. D.,

Dean of Women, Assistant Professor of Classical Philology.

Bryn Mawr, 1892. Leipsic, 1893-94. Graduate Student, Bryn Mawr, 1892-93, and 1894-96. Ph. D., Bryn Mawr, 1896. Dean of Women and Assistant Professor of Classical Philology, University of Wisconsin, 1897.

ALBERT STOWELL FLINT, A. M., Φ B K,

Assistant Astronomer, Washburn Observatory.

Born in 1853. Harvard, 1875. Massachusetts Institute of Technology, 1876-77. Princeton, 1878-79. Student Assistant, Cincinnati Observatory, 1879-80. With Transit of Venus Commission and at United States Naval Observatory, 1881-89. Assistant Astronomer, Washburn Observatory, 1889.

DAVID BOWER FRANKENBURGER, A. M.,

Professor of Rhetoric and Oratory.

Born in 1845. University of Wisconsin, 1869. Graduated from College of Law, University of Wisconsin, 1871, and afterwards practiced in Milwaukee. Professor of Rhetoric and Oratory, 1878.

JOHN CHARLES FREEMAN, LL. D., Λ Δ Φ ,

Professor of English Literature.

Born in 1842. B. A., University of Michigan, 1868. B. D., Chicago Theological Seminary, 1871. LL. D., University of Chicago, 1880. Principal Kinderhook Academy, New York, 1858-60. Captain First New York Cavalry. Inspector-General in the Cavalry Corps, 1861-65. Assistant Professor of Greek, University of Chicago, 1871. Professor of Latin, University of Chicago, 1874. Professor of English Literature and Rhetoric, 1877. Professor of English Literature, University of Wisconsin, 1879.

WILLIAM FREDERIC GIESE, A. M.,

Assistant Professor of Romance Languages.

Born in 1864. Harvard, 1889. Paris and Heidelberg, 1890-91. Instructor in French and Spanish, Cornell University, 1891-93. Instructor in Romance Languages, University of Wisconsin, 1893. Assistant Professor, 1895.

CHARLES HOMER HASKINS, Ph. D., Φ K Ψ , Φ B K,

Professor of Institutional History.

Born in 1870. A. B., Johns Hopkins, 1887. Post Graduate, 1887. Instructor in History, Johns Hopkins, 1888. Ph. D., 1890. Instructor in History, University of Wisconsin, 1890. Assistant Professor, 1891. Professor of Institutional History, 1892. Paris, Rome and Berlin, 1895-96.

HOMER WINTHROP HILLYER, Ph. D.,

Assistant Professor of Organic Chemistry.

Born in 1859. University of Wisconsin, 1882. Graduate Student and Fellow at Johns Hopkins, 1882-85. Instructor in Chemistry, University of Wisconsin, 1885. Assistant Professor of Organic Chemistry, 1889.

WILLIAM HERBERT HOBBS, Ph. D.,

Assistant Professor of Mineralogy and Petrology.

Born in 1864. Worcester Polytechnic Institute, 1883. Principal of High School, Boylston, Massachusetts, 1883-84. Johns Hopkins, 1884-86. Geological Survey, 1886. Harvard, 1886. Fellow, Johns Hopkins, 1887. Ph. D., 1888. Heidelberg, 1888-89. Instructor in Mineralogy, University of Wisconsin, 1889. Assistant Professor of Mineralogy and Petrology, 1890. Commissioned United States Assistant Geologist, 1895.

FRANK GAYLORD HUBBARD, Ph. D., X Ψ, Φ B K,

Associate Professor of English Philology.

Born in 1859. Williams College, 1880. Johns Hopkins, 1887. Assistant in English, Johns Hopkins, 1887. Instructor, Smith College, 1888. University of California, 1889-92. Abroad, 1888. Assistant Professor of English Literature, University of Wisconsin, 1892. Associate Professor of English Philology, 1895.

JOSEPH JASTROW, Ph. D.,

Professor of Experimental and Comparative Psychology.

Born in 1863. University of Pennsylvania, 1882. Student and Fellow, Johns Hopkins, 1882-1888. Professor of Psychology, University of Wisconsin, 1888.

ALEXANDER KERR, A. M.,

Professor of the Greek Language and Literature.

Born in 1828. Beloit, 1855. Professor in Brownwood Institute Georgia, 1858. President Wisconsin Teachers' Association, 1868. Professor of the Greek Language and Literature, University of Wisconsin, 1871. Published Gospel of Matthew in Greek, 1892. Six summers of study and travel in Europe, 1891-96.

AMOS ARNOLD KNOWLTON, A. M., Ψ Υ,

Assistant Professor of Rhetoric.

Born in 1859. Phillips-Exeter Academy, 1882. Bowdoin College, 1886. Taught at Providence, R. I., 1886-88. University of Berlin, 1889. Leipzig, 1890. Instructor in Rhetoric, University of Wisconsin, 1890. Assistant Professor, 1894.

*ARTHUR GORDON LAIRD, Ph. D.,

Assistant Professor of Ancient Languages.

Born in 1868. Dalhousie College, 1889. Fellow in Greek at Cornell, 1889-91. Ph. D., Cornell, 1891. Instructor in Greek, Leland Stanford, Jr., 1891-92. Cornell, 1892-94. Assistant Professor of Ancient Languages, University of Wisconsin, 1894.

WILLIAM STANLEY MARSHALL, Ph. D., Ψ Υ,

Assistant Professor of Zoology.

Born in 1866. Swarthmore College, 1888. University of Pennsylvania, 1888-89. Germany, 1889-92. Ph. D., Leipzig, 1892. Instructor in Biology, University of Wisconsin, 1893. Assistant Professor of Zoology, 1896.

ABBY SHAW MAYHEW,

Principal of Ladies' Hall and Instructor in Gymnastics.

Wellesley College. Dr. Sargent's School of Physical Education. Physical Director in Young Women's Christian Association in Minneapolis, five years. Principal of Ladies' Hall and Instructor in Gymnastics, 1897.

WILLIAM SNOW MILLER, M. D.,

Assistant Professor of Vertebrate Anatomy.

Born in 1858. Yale, 1879. Practiced medicine, 1879-86. Pathologist in Worcester City and to the Memorial Hospital, Worcester, Mass., 1889-92. Clark University, 1890-92. Instructor in Vertebrate Anatomy, University of Wisconsin, 1892. Assistant Professor, 1895.

JULIUS EMIL OLSON, B. L., Ψ Υ,

Professor of the Scandinavian Languages and Literature.

Born in 1858. University of Wisconsin, 1884. Taught several years before graduating. Instructor in Scandinavian and German Languages, University of Wisconsin, 1884-87. Assistant Professor of Scandinavian Languages and Literature, 1887. Professor, 1892.

*On leave of absence in Europe.

M. VINCENT O'SHEA, B. L.,

Professor of the Science and Art of Teaching.

Born in 1866. Le Roy Academic Institute, 1884. B. L., Cornell, 1892. Editor *Cornell Era and College Man*, 1890-92. Professor of Pedagogy and Psychology and Director of the Practical School, State Normal School, Mankato, Minn., 1892-95. Lecturer Colorado Summer School of Science and Philosophy, 1895. Professor of Psychology and Child Study and Supervisor of Practical Teaching, Teacher's College, Buffalo, N. Y., 1895-97. President National Child-Study Society, 1897. Professor of the Science and Art of Teaching, University of Wisconsin, 1897.

EDWARD THOMAS OWEN, A. B., Ψ Υ,

Professor of the French Language and Literature.

Born in 1850. Yale, 1872. Studied in Europe, 1873-76. Professor of the French Language and Literature, University of Wisconsin, 1878. Professor of French, University of California, 1886-87.

WILLIAM HENRY ROSENSTENGEL, A. M.,

Professor of the German Language and Literature.

Born in 1842. Educated in Germany. Came to America in 1864. Taught at St. Louis, 1865-79. Professor of the German Language and Literature, University of Wisconsin, 1879. Honorary Degree, A. M., from Williams College.

HARRY LUMAN RUSSELL, Ph. D., Φ B K,

Professor of Bacteriology.

Born in 1866. University of Wisconsin, 1888. Fellow in Biology, 1888-90. Abroad, 1890-91. Ph. D., Johns Hopkins, 1892. Woods Holl Marine Biological Station, summer of 1892. Senior Fellow in Biology and University Extension Lecturer in Bacteriology, University of Chicago, 1892-93. Assistant Professor of Bacteriology, University of Wisconsin, 1893. Consulting Bacteriologist to Wisconsin State Board of Health, 1894. Professor of Bacteriology, 1896.

WILLIAM AMASA SCOTT, Ph. D., A Δ Φ, Φ B K,

Professor of Economic History and Theory.

Born in 1862. B. A., University of Rochester, N. Y., 1886. Instructor in Latin and Greek, Normal School, Oswego, N. Y., 1884-85. Professor of History and Political Economy, University of South Dakota, 1887-90. Graduate Study, Johns Hopkins, 1890. Instructor, Johns Hopkins, 1891. Ph. D., 1892. Assistant Professor of Political Economy, University of Wisconsin, 1892. Associate Professor, 1893. Professor of Economic History and Theory, 1896. Author of "Repudiation of State Debts."

FRANK CHAPMAN SHARP, Ph. D., X Φ, Φ B K,

Assistant Professor of Philosophy.

Born in 1866. Amherst College, 1887. Taught, 1887-88. Germany, 1888-92. Ph. D., Berlin University, 1892. Instructor at Condon School for Boys, New York, 1892-93. Instructor in Philosophy, University of Wisconsin, 1893-96. Assistant Professor of Philosophy, University of Wisconsin, 1896.

ERNEST BROWN SKINNER, A. B., B Θ II,

Assistant Professor of Mathematics.

Born in 1863. A. B., Ohio University, 1888. Professor of Mathematics, Amity College, Iowa, 1888. Scholar, Clark University, 1891. Fellow, Clark University, 1892. Instructor in Mathematics, University of Wisconsin, 1892. Assistant Professor, 1895.

MOSES STEPHEN SLAUGHTER, Ph. D., Δ K E, Φ B K,

Professor of Latin.

Born in 1860. De Pauw College, 1883. Ph. D., Johns Hopkins, 1891. Instructor in Latin, Bryn Mawr, 1887-88. Professor of Latin, Hackett's Town Institute, N. J., 1888-89. Iowa College, 1889-96. Studied at Berlin and Munich, 1893-94. Professor of Latin, University of Wisconsin, 1896.

CHARLES SUMNER SLICHTER, M. S., Σ X, Φ B K,

Professor of Applied Mathematics.

Born in 1864. Northwestern University, 1885. Instructor in Mathematics, Chicago Athenaeum, 1885-86. Instructor in Mathematics, University of Wisconsin, 1886-89. Assistant Professor of Mathematics, 1889. Professor of Applied Mathematics, 1892.

CHARLES FORSTER SMITH, Ph. D., X Ψ ,

Professor of Greek and Classical Philology.

Born in 1852. Wofford College, 1872. Harvard, 1873-74. Germany, 1874. Professor of Greek, Wofford College, 1875-79. Ph. D., Leipzig, 1881. Assistant Professor of Latin and Greek, Williams College, 1881-82. Professor in Vanderbilt University, 1892-94. Professor of Greek and Classical Philology, University of Wisconsin, 1894.

BENJAMIN WARNER SNOW, Ph. D., Δ Υ , Σ Ξ ,

Professor of Physics.

Born in 1860. Cornell, 1885. Fellow in Physics, Cornell, 1885-86. Instructor in Physics, Ohio State University, 1886-87. Göttingen and Strassburg, 1887-88. Instructor in Physics, Cornell, 1888-90. Berlin, 1890-92. Ph. D., Berlin, 1892. Professor of Physics, Indiana University, 1892-93. Professor of Physics, University of Wisconsin, 1893.

HIRAM ALLEN SOBER, A. B.,

Assistant Professor of Latin.

Born in 1863. University of Michigan, 1886. Instructor in Greek and Latin, University of Michigan, 1891-93. Instructor in Latin, University of Wisconsin, 1893. Assistant Professor, 1895.

JOHN WILLIAM STEARNS, A. M., LL. D.,

Director of the School of Education, Professor of Philosophy and Pedagogy.

Born in 1839. Harvard, 1860. Instructor in Normal School, Winona, Minn. Professor, University of Chicago, 1865-74. Director of National Normal School, Argentine Republic, 1874-78. President, Normal School, Whitewater, 1878-84. Professor of Science of Teaching, University of Wisconsin, 1884. Professor of Philosophy and Pedagogy, 1888. Director of the School of Education, 1897. Editor of *Wisconsin Journal of Education*.

FREDERICK JACKSON TURNER, Ph. D.,

Professor of American History.

Born in 1861. University of Wisconsin, 1884. Instructor in Rhetoric and Oratory, University of Wisconsin, 1885-88. Johns Hopkins, 1888-89. Assistant Professor of American History, University of Wisconsin, 1889. Professor, 1891.

CHARLES RICHARD VAN HISE, Ph. D.,

Professor of Geology.

Born in 1857. B. Met. E., University of Wisconsin, 1879. B. S., 1880. M. S., 1882. Ph. D., 1892. Assistant, Wisconsin Geological Survey, 1881-82. Assistant Geologist, U. S. Geological Survey, 1883-88. U. S. Geologist in charge of Lake Superior Division, 1888 to date. Instructor in Metallurgy, University of Wisconsin, 1879-83. Assistant Professor, 1883. Professor, 1886. Professor of Mineralogy and Petrology, 1888. Professor of Archean and Applied Geology, 1890. Professor of Geology, 1892. Non-Resident Professor of Pre-Cambrian Geology, University of Chicago, 1892.

CHARLES AMBROSE VAN VELZER, Ph. D.,

Professor of Mathematics.

Born in 1851. Cornell, 1876. Instructor in Mathematics, Cornell, 1876-77. Fellow, Johns Hopkins, 1878-81. Instructor in Mathematics, University of Wisconsin, 1881. Assistant Professor, 1883. Professor, 1885.

ERNST KARL JOHANN HEINRICH VOSS, Ph. D.,

Assistant Professor of German Philology.

Born in 1860. Studied at Rostock, Marburg and Leipzig. German Army, 1884-85. Taught at Ramsgate, Kent, England, 1888. Instructor in German, University of Michigan, 1891-93. Abroad, 1893-95. Ph. D., Leipzig, 1895. Instructor in German, University of Michigan, 1895-96. Assistant Professor of German Philology, University of Wisconsin, 1896.

WILLIAM HOLME WILLIAMS, A. B.,

Professor of Hebrew and Hellenistic Greek.

University of Wisconsin, 1876. Instructor in Greek, University of Wisconsin, 1879-83. Johns Hopkins University, 1882. Fellow, Johns Hopkins, 1884. Assistant Professor of Greek, University of Wisconsin, 1883-89. Professor of Hebrew and Sanskrit, 1889. Professor of Hebrew and Hellenistic Greek, 1892.



Instructors and Assistants.

KATHERINE ALLEN, M. A., Δ Γ,

Assistant in Latin.

Born at West Newton, Mass. University of Wisconsin, 1887. Taught, 1888-91. Harvard Annex, 1891-92. Fellow in Latin, University of Wisconsin, 1892-94. Assistant in Latin, 1895.

VICTOR HUGO BASSETT, A. B., Φ Γ Δ,

Assistant in Chemistry.

Born in 1871. Knox College, 1892. University of Illinois, 1895. Assistant in Chemistry, University of Wisconsin, 1896.

ARTHUR BEATTY, Ph. D.,

Instructor in Rhetoric.

University of Toronto, 1893. Graduate student, University of Toronto, 1893. Graduate student, Cornell, 1894. Fellow in English, Columbia, 1895. Instructor in Rhetoric, University of Wisconsin, 1896.

WILLIAM BOLLES CAIRNS, Ph. D., Δ Υ,

Instructor in Rhetoric.

Born in 1867. University of Wisconsin, 1890. A. M., 1892. Ph. D., 1897. Fellow in English Literature, University of Wisconsin, 1890-91. Instructor in Rhetoric, 1892.

WILLIAM GEORGE CASKEY, A. B.,

Instructor in Elocution.

Born in 1865. Knox College, 1891. Principal of Academic Department, Collegiate Institute, Salt Lake City, 1891-93. Emerson College of Oratory, 1893-94. Columbia College of Oratory, 1894-95. Graduate Student, Columbia College of Oratory, 1895-96. Taught in Summer School at Columbia, 1896. Instructor in Elocution, University of Wisconsin, 1896.

JOSEPH EDWARD DAVIES,

Student Assistant in Gymnastics.



Murray Chas Beck

Agalmar O Anderson

Walter Alexander

W. H. Kralisch

Alice S Regan

Frank Smith

Theodore Running

F. W. Muesnest

Balthasar H. Myler

R. W. Wood

NEW INSTRUCTORS.

LINNAEUS WAYLAND DOWLING, Ph. D.,

Instructor in Mathematics.

Born in 1867. Adrian College, 1891-92. Scholar in Mathematics, Clark University, 1892. Fellow, 1893. Instructor in Mathematics, University of Wisconsin, 1895. Ph. D., Clark University, 1895.

WILLIAM DODGE FROST, M. S.,

Instructor in Bacteriology.

Born in 1867. B. S., University of Minnesota, 1893. Scholar in Botany, University of Minnesota, 1894. M. S., 1894. Assistant Bacteriologist to Minnesota State Board of Health, 1895. Assistant in Bacteriology, University of Wisconsin, 1896. Instructor, 1897.

LUCY MARIE GAY, B. L.,

Instructor in French.

Born in 1862. University of Wisconsin, 1882. Graduate Student and Assistant in French, University of Wisconsin, 1882-85. Instructor in French, 1885. Studied at Paris, 1889-90, 1895.

EDWARD DAVID JONES, Ph. D., $\Phi \Delta \Theta$,

Instructor in Statistics and Economics.

Born in 1870. Oshkosh Normal School, 1885-86. Lawrence University, 1887-89. B. S., Ohio Wesleyan University, 1892. Halle and Berlin, 1894-95. Ph. D., University of Wisconsin, 1895. Instructor in Statistics and Economics, University of Wisconsin, 1896.

LOUIS KAHLENBERG, Ph. D.,

Instructor in Physical Chemistry.

Born in 1870. Milwaukee Normal School, 1890. University of Wisconsin, 1892. Fellow in Chemistry, 1892-93. Instructor in Chemistry, 1893-94. Germany, 1894-95. Instructor in Pharmaceutical Technique, University of Wisconsin, 1895. Instructor in Physical Chemistry, 1896.

FREDERICK THOMAS KELLY, B. S.,

Instructor in Hebrew and Hellenistic Greek.

Born in 1867. University of Wisconsin, 1891. Post Graduate, 1892-93. Instructor in Hebrew and Hellenistic Greek, 1895.

ORIN GRANT LIBBY, Ph. D.,

Instructor in History.

Born in 1864. River Falls Normal School, 1886. University of Wisconsin, 1892. Fellow in History, 1893-95. Ph. D., 1895. Instructor in History, 1895.

AZARIAH THOMAS LINCOLN, B. S.,

Assistant in Chemistry.

Born in 1868. University of Wisconsin, 1894. Assistant in Chemistry, 1896.

FREDERICK WILLIAM MEISNEST, B. S.,

Instructor in German.

Born in 1867. State Normal School, Milwaukee, 1889. University of Wisconsin, 1893. High School Principal and Institute Conductor. Graduate Student, University of Wisconsin, 1896-97. Instructor in German, 1897.

BALTHASAR HENRY MEYER, Ph. D.,

Instructor in Sociology, Extension Lecturer in Economics, and Secretary of Extension Department.

Born in 1866. Oshkosh Normal School, 1893. B. L., University of Wisconsin, 1894. Berlin, 1894-95. Honorary Fellow in Economics, University of Wisconsin, 1895-96. Extension Lecturer in Economics, 1895-96. University Fellow in Economics, 1896-97. Ph. D., University of Wisconsin, 1897. Instructor in Sociology, Extension Lecturer in Economics, and Secretary of Extension Department, 1897.

FREDERICK BURNS PETERSON,

Student Assistant in Gymnastics.

JAMES FRANCIS AUGUSTINE PYRE, Ph. D., B Ø II,

Instructor in English Literature.

Born in 1869. University of Wisconsin, 1892. Ph. D., 1897. Fellow in English Literature, University of Wisconsin, 1892-93. Instructor in English Literature, 1893.

*PAUL SAMUEL REINSCH, A. B., LL. B., Δ Υ,

Instructor in Political Science.

Born in 1869. University of Wisconsin, 1892. College of Law, University of Wisconsin, 1894. Instructor and Extension Lecturer in History, 1895. Instructor in Political Science, 1896.

HARRIET TRAYNE REMINGTON, M. L., K K I,

Instructor in German.

University of Wisconsin, 1888. Fellow in German, University of Wisconsin, 1888-90. Studied at Berlin and Leipzig, 1890-91. Instructor in German, University of Wisconsin, 1891.

THEODORE RUNNING, M. S.,

Assistant in Mathematics.

B. S., University of Wisconsin, 1892. Graduate Student, 1892-93. Professor of Mathematics, St. Olaf College, 1893-95. Fellow in Mathematics, 1895-97. M. S., 1896. Assistant in Mathematics, 1897.

ARTHUR ROMEYN SEYMOUR, B. L.,

Assistant in French.

Born in 1872. University of Wisconsin, 1894. Post Graduate, 1894-95. Assistant in French, 1895.

CHARLES HENRY SHANNON, Ph. D., K Σ,

Instructor in Greek and Sanskrit.

Born in 1867. B. A., Emory and Henry College, 1892. Master in St. Alban's Classical School, 1892-93. Fellow, Vanderbilt University, 1893-94. Professor of Ancient Languages in Emory and Henry College, 1894-95. Fellow in Greek, University of Wisconsin, 1895-97. Instructor in Greek and Sanskrit, 1897.

CHARLES MARQUIS SMITH, B. S.,

Assistant in Physics.

Born in 1872. University of Wisconsin, 1896. Assistant in Physics, University of Wisconsin, 1896.

GRANT SMITH, B. S.,

Assistant in Botany.

Born in 1869. South Dakota Normal School, 1892. University of Wisconsin, 1897. Assistant in Botany, 1897.

SAMUEL EDWIN SPARLING, Ph. D., Σ X,

Assistant in Public Administration.

Born in 1866. A. B., Indiana University, 1892. Principal High School, 1889-92. Graduate Student, University of Wisconsin, 1892. Halle, Germany, 1893. Berlin, 1894. Fellow in Public Administration, University of Wisconsin, 1895. Ph. D., University of Wisconsin, 1896. Assistant in Public Administration, 1896.

*On leave of absence in Europe.

SUSAN ADELAIDE STERLING, M. L.,

Instructor in German.

University of Wisconsin, 1879. Wellesley College, 1880-81. Studied in Germany, 1883-84. Bryn Mawr College, 1895-96. M. L., University of Wisconsin, 1896. Taught at Ferry Hall, Lake Forest, Ill., 1881-83. Instructor in German, Ferry Hall, 1885-86. Instructor in German, University of Wisconsin, 1886.

GEORGE WALKER WILDER, B. S.,

Assistant in Physics.

Born in 1872. University of Wisconsin, 1896. Assistant in Physics, Wisconsin Summer School, 1894. Assistant in Physics, University of Wisconsin, 1896.

ROBERT WILLIAMS WOOD, A. B.,

Instructor in Physics.

Born in 1868. Harvard, 1891. Johns Hopkins, 1891-92. Honorary Fellow in Chemistry, University of Chicago, 1892-94. Berlin, 1894-96. Instructor in Physics, University of Wisconsin, 1897.



College of Mechanics and Engineering.

STORM BULI, M. E.,

Professor of Steam Engineering.

Born in 1856. Polytechnic Institute, Zurich, Switzerland, 1877. Instructor in Mechanical Engineering, University of Wisconsin, 1879. Assistant Professor, 1885. Professor of Mechanical Engineering, 1886. Professor of Steam Engineering, 1891.

JOHN EUGENE DAVIES, A. M., M. D., LL. D.,

Professor of Electricity and Magnetism and Mathematical Physics.

SAMUEL BYROD FORTENBAUGH, M. M. E., A T Ω,

Assistant Professor of Electrical Engineering.

Born in 1869. Cornell University, 1890. Assistant Electrical Engineer for the Short Electric Railway Company and Brush Electric Company, Cleveland, Ohio, 1890-93. M. M. E., Cornell, 1894. Assistant Professor of Electrical Engineering, University of Wisconsin, 1894.

DUGALD CALEB JACKSON, C. E., Σ Ξ,

Professor of Electrical Engineering.

Born in 1865. Pennsylvania State College, 1885. Fellow and Instructor, Cornell, 1885-87. Employed in electrical work for the Edison Company and its allies. Professor of Electrical Engineering, University of Wisconsin, 1891.

FORREST ROBERT JONES, M. E.,

Professor of Machine Design.

Born in 1861. Apprentice at Niles Tool Works, Hamilton, Ohio, 1881-84. Mechanical Engineer at Cornell, 1888. Designer and experimenter with Thomas A. Edison, Orange, New Jersey, during latter part of 1888. Commercial electrical engineering, 1888-90. Professor of Mechanical Arts, University of Tennessee, 1890-92. Professor of Machine Design, University of Wisconsin, 1892.

CHARLES ISAAC KING,

Professor of Mechanical Practice.

Born in 1847. Cornell, non-graduate. Two years at machine work in the South. One year New Orleans & Jackson R. R. Assistant Superintendent University of Wisconsin Machine Shops, 1876-77. Superintendent, 1877-89. Professor of Mechanical Practice, 1889.

JOHN GIVAN DAVIS MACK, M. E.,

Assistant Professor of Machine Design.

Born in 1867. Rose Polytechnic, 1887. Cornell, 1887-88. General engineering work, 1888-93. Instructor in Engineering, University of Wisconsin, 1893. Assistant Professor of Machine Design, 1895.

EDWARD ROSE MAURER, B. C. E., $\Phi \Delta \Theta$,

Assistant Professor of Pure and Applied Mechanics.

Born in 1869. University of Wisconsin, 1890. C. & N. W. Railway, 1890. Lake Superior Survey, 1891-92. Instructor in Engineering, University of Wisconsin, 1892. Assistant Professor of Pure and Applied Mechanics, 1893.

ARTHUR WILLIAM RICHTER, M. E.,

Assistant Professor of Experimental Engineering.

Born in 1865. University of Wisconsin, 1889. Fellow in Engineering, 1889-91. Instructor, 1891. Assistant Professor of Steam Engineering, 1893. Assistant Professor of Experimental Engineering, 1894.

LEONARD SEWELL SMITH, B. C. E., B Θ Π ,

Assistant Professor of Topographical Engineering.

Born in 1864. University of Wisconsin, 1890. Union Pacific Railroad, 1890. Geological Survey, 1891. Transitman on the International Boundary Survey between United States and Mexico, 1892-93. Instructor in Engineering, 1894. Assistant Professor of Topographical Engineering, 1895.

FREDERICK EUGENE TURNEAURE, C. E.,

Professor of Bridge and Hydraulic Engineering.

Born in 1866. Cornell, 1889. Engaged with C. & O., 1889-90. Norfolk & Western R. R., 1890. Instructor at Washington University, St. Louis, 1890-92. Professor of Bridge and Hydraulic Engineering, University of Wisconsin, 1892. Germany and England, 1895-96.

NELSON OLIVER WHITNEY, C. E.,

Professor of Railway Engineering.

Born in 1858. University of Pennsylvania, 1878. Practical railway work, 1878-91. Professor of Railway Engineering, University of Wisconsin, 1891.



Instructors and Assistants.

WALTER ALEXANDER, B. S.,

Instructor in Steam Engineering.

Born in 1872. University of Wisconsin, 1897. Instructor in Steam Engineering, 1897.

MURRAY CHARLES BEEBE, B. S.,

Assistant in Electrical Engineering.

Born in 1875. University of Wisconsin, 1897. Assistant in Electrical Engineering, 1897.

CHARLES FREDERICK BURGESS, B. S., B O II,

Instructor in Electrical Engineering.

Born in 1873. University of Wisconsin, 1895. Assistant in Electrical Engineering, 1895. Instructor in Electrical Engineering, 1896.

WILLIAM HERMAN KRATSCH, B. S.,

Instructor in Mechanical Practice.

Born in 1869. University of Wisconsin, 1897. Instructor in Mechanical Practice, 1897.

WILLIAM GEORGE LOTTES,

Instructor in Forge Practice and Repairing.



College of Agriculture.

WILLIAM ARNON HENRY, Agr. B.,

Dean of the College of Agriculture, Professor of Agriculture and Director of Experiment Station.

Born in 1850. Cornell, 1880. Teacher in Indiana two years; in Colorado three years previous to college course. Instructor in Botany, Cornell, 1880. Professor of Agriculture, University of Wisconsin, 1880. Dean of College of Agriculture, 1891.

STEPHEN MOULTON BABCOCK, Ph. D., $\Theta \Delta X$,

Professor of Agricultural Chemistry and Chief Chemist of Experiment Station.

Born in 1843. Tufts, 1866. Studied at Cornell, 1872-75. Instructor at Cornell until 1877. Studied in Germany, 1879. Instructor at Cornell, 1881-82. Chemist, New York Experiment Station, 1882-87. Professor of Agricultural Chemistry and Chief Chemist of Experiment Station, University of Wisconsin, 1887.

WILLIAM LEVI CARLYLE, B. S. A.,

Professor of Animal Husbandry.

Born in 1870. Guelph Agricultural College, Guelph, Ontario, 1892. Professor of Animal Husbandry, University of Wisconsin, 1897.

EDWARD HOLYOKE FARRINGTON, M. S.,

Associate Professor of Dairy Husbandry.

Born in 1860. Maine State Agricultural College, 1881. Post Graduate, Sheffield Scientific School. Chemist at Agricultural College, University of Illinois, 1890-94. Associate Professor of Dairy Husbandry, University of Wisconsin, 1894.

EMMETT STULL GOFF,

Professor of Horticulture.

Born in 1852. Elmira Free Academy, 1869. Horticulturist at New York Agricultural Experiment Station, 1882-89. Professor of Horticulture, University of Wisconsin, and Horticulturist at Wisconsin Experiment Station, 1889.

JOSEPH ALEXANDER JEFFERY, B. S. Agr.,

Assistant Professor of Agricultural Physics.

Born in 1859. Platteville Normal School, 1886. University of Wisconsin, 1896. Assistant Professor of Agriculture, North Dakota Agricultural College, 1896-97. Assistant Professor of Agricultural Physics, University of Wisconsin, 1897.

FRANKLIN HIRAM KING,

Professor of Agricultural Physics.

Born in 1848. Whitewater Normal School, 1872. Cornell, 1876-78. Professor of Natural Sciences, River Falls Normal School, 1878-88. Professor of Agricultural Physics, University of Wisconsin, 1888.

GEORGE MCKERROW,

Superintendent of Farmers' Institutes.

Born in 1852. Carroll College. Taught in Wisconsin, 1870-82. President American Oxford Down Sheepbreeders' Association, 1893-97. Vice-President American Southdown Sheepbreeders' Association, 1892-97. Director of National Wool-Growers' Association, 1893-97. Superintendent of Farmers' Institutes, 1894. President American Association of Institute Managers, 1896.

FRITZ WILHELM WOLL, M. S.,

Assistant Professor of Agricultural Chemistry.

Born in 1865. State University of Norway, 1882. Post Graduate at same, 1882-85. Post Graduate, University of Wisconsin, 1885-86. Second Assistant Chemist, Wisconsin Agricultural Experiment Station, 1886-89. Assistant Chemist, 1889. Assistant Professor of Agricultural Chemistry, 1893.

LESLIE H. ADAMS,

Superintendent of Farm.

JOHN WRIGHT DECKER, Agr. B.,

Instructor in Dairying.

Born in 1867. University of Wisconsin, 1890. Fellow in Agriculture, 1890-91. Instructor in Dairying, 1891.

RANSOM ASA MOORE,

Assistant to the Dean of the College of Agriculture.

ALFRED VIVIAN, Ph. G.,

Instructor in Agricultural Chemistry and Assistant Chemist to Experiment Station.

Born in 1867. University of Wisconsin, 1894. Assistant in Pharmacognosy, 1894-95. Assistant in Agricultural Chemistry, 1895-97. Assistant Chemist to Experiment Station and Instructor in Agricultural Chemistry, 1897.



College of Law.

EDWIN EUSTACE BRYANT, $\Phi \Delta \Phi$,

Dean of College of Law.

Born in 1834. Studied at New Hampton Institute. Studied and practiced law, 1857-61 and 1866-89. Adjutant, 3rd Regt. Wis. Vols. Lieut.-Col. 50th Regt. Wis. Vols. Ajt.-Gen'l, Wis., 1868-77. Assistant Attorney-General of Postoffice Department, 1885-89. Dean of College of Law, University of Wisconsin, 1889.

ROBERT MCKEE BASHFORD, A. B., LL. B., $\Phi \Delta \Phi$,

Professor of Commercial Law.

Born in 1845. University of Wisconsin, 1870. College of Law, University of Wisconsin, 1871. Editor *Madison Democrat*, 1871-76. Practiced law since 1876. City Attorney of Madison, 1881-86. Mayor of Madison, 1890. State Senator for the 26th District, 1894-96. Member of Law Faculty, University of Wisconsin, 1884. Professor of Commercial Law, 1893.

JAIRUS HARVLIN CARPENTER, LL. D., Φ Δ Φ,

Professor of Contracts.

Born in 1822. Admitted to the bar, 1847. Dean of Law Faculty, University of Wisconsin, 1868; 1875-84. County Judge, Dane County, since 1885. Mortimer Jackson Professor of Law, 1889.

JOHN B. CASSODAY, LL. D., Φ Δ Φ,

Chief Justice of Supreme Court. Professor of Wills and Constitutional Law.

Born in 1830. Alford Academy. University of Michigan. Albany Law School. Wisconsin Assembly, 1865. Speaker of Assembly, 1877. Supreme Court, 1880. Professor of Constitutional Law, 1876-80; 1885-97.

WILLIAM LINCOLN DREW, B. S., LL. B.,

Assistant Professor of Law.

Born in 1864. State University of Iowa, 1889. Law School, 1892. Practiced law, Omaha, Neb., 1893-96. Assistant Professor of Law, University of Wisconsin, 1896.

CHARLES NOBLE GREGORY, A. M., LL. B., Ψ Υ, Φ Δ Φ,

Professor of Law and Associate Dean, College of Law.

Born in 1851. University of Wisconsin, 1871. LL. B., University of Wisconsin, 1872. A. M., University of Wisconsin, 1874. Associate Dean, College of Law, University of Wisconsin, 1894.

BURR W. JONES, A. B., LL. B., Ψ Υ, Φ Δ Φ,

Professor of Domestic Relations, Corporations and Evidence.

Born in 1846. University of Wisconsin, 1870. College of Law, University of Wisconsin, 1871. Congress, 1882. Professor of Domestic Relations, Corporations and Evidence, 1885.

JOHN MYERS OLIN, A. M., LL. B., Φ Δ Φ, Φ Β Κ,

Professor of Real Property, Torts and Wills.

Born in 1851. Oberlin, 1868-70. Williams, 1870-73. College of Law, University of Wisconsin, 1879. Instructor in Rhetoric and Oratory, University of Wisconsin, 1874-78. Professor of Federal Jurisprudence and Law of Sales, College of Law, 1885-87. Professor of Real Property, Torts and Wills, 1893.

WILLIAM FREEMAN VILAS,

Special Lecturer on Jurisprudence and Pleading.

Born in 1840. University of Wisconsin, 1858. Albany Law School, 1860. Postmaster General, 1885-87. Secretary of the Interior, 1887-89. Professor of Practice and Pleading, College of Law, University of Wisconsin, 1889-91. United States Senator, 1891-97. Regent, University of Wisconsin, 1881-85, 1898. Special Lecturer on Jurisprudence and Pleading, 1897.



School of Pharmacy.

EDWARD KREMERS, Ph. G., Ph. D., Δ Υ,

Professor of Pharmaceutical Chemistry.

Born in 1865. Philadelphia College of Pharmacy, 1884-85. Ph. G., University of Wisconsin, 1886. Assistant in Pharmacy, University of Wisconsin, 1886-87. B. S., 1888. Universities of Bonn and Goettingen, 1888-90. Instructor in Pharmacy, University of Wisconsin, 1890. Professor of Pharmaceutical Chemistry, 1892.

LELLEN STERLING CHENEY, M. S.,

Assistant Professor of Pharmaceutical Botany.

Born in 1858. Adrian College, 1879. Platteville Normal School, 1886. Taught, 1886-89. Fellow, University of Wisconsin, 1891. Instructor in General and Pharmaceutical Botany, 1892. Assistant Professor of Pharmaceutical Botany, 1896.

CHARLES NOBLE GREGORY, A. M., LL. B., Ψ Υ, Φ Δ Φ,

Professor of Law.

RODNEY HOWARD TRUE, Ph. D., Δ Υ,

Assistant Professor of Pharmacognosy.

Born in 1866. University of Wisconsin, 1890. Fellow in Botany, University of Wisconsin, 1890-92. Instructor, Wisconsin Academy, 1892-93. Leipzig, 1893-94. Ph. D., Leipzig, 1894. Instructor in Pharmacognosy, University of Wisconsin, 1895. Assistant Professor of Pharmacognosy, 1896.

RICHARD FISCHER, Ph. C., B. S.,

Instructor in Practical Pharmacy.

Born in 1869. Ph. C., University of Michigan, 1892. Assistant Analytical Chemist, University of Michigan, 1892-94. B. S., 1894. Instructor in Practical Pharmacy, University of Wisconsin, 1894.

L. R. HEAD, A. B., M. D.,

Special Lecturer on "First Aid to the Injured."

LOUIS KAHLENBERG, Ph. D.,

Instructor in Physical Chemistry and Lecturer on Pharmaceutical Technique.

OSWALD SCHREINER, Ph. G., B. S.,

Assistant in Pharmaceutical Technique.

Born in Germany in 1875. Maryland Polytechnic Institute, 1889. Maryland College of Pharmacy, 1892. Johns Hopkins, 1894. United States Pharmacopoeia Fellow, University of Wisconsin, 1895-96. Assistant in Pharmaceutical Technique, 1896.



BOARDMAN, ENG. CO. MIL.

C. N. BROWN
PHOTO.

SCENES ON THE NEW DRIVE.

School of Music.

FLETCHER ANDREW PARKER, Φ Δ Θ,

Director of School of Music, Professor of Organ, Theory, Harmony, Counterpart.

Born in 1842. Boston School of Music, 1868. Non-Graduate Northwestern University and Western Union College. In the war, 1862-64. Studied music in Europe, 1873-75, also Professor of Music in Royal Normal Academy of Music, London. Dean of the College of Music, Illinois Wesleyan University, 1875-78. Instructor in Music, University of Wisconsin, 1878. Professor of Music, 1880. Director of School of Music, 1895.

HENRY DYKE SLEEPER,

Voice and Composition.

Born in 1865. Harvard, 1888-90. Hartford Theological Seminary (Church Music), 1891. Instructor in Music, Beloit College, 1892-94. Director, School of Music, Georgetown, Ky., 1894-95. Instructor, School of Music, University of Wisconsin, 1895.

HJALMAR ODIN ANDERSON,

Mandolin.

Born in 1876. Studied mandolin under Miss Annie Lyon, University of Wisconsin School of Music. Director of H. O. Anderson Mandolin Orchestra. Instructor, University of Wisconsin School of Music, 1897.

ADA F. BIRD,

Piano.

Born at Sun Prairie, Wis. Studied in Chicago with Prof. Carl Wolfsohn and Prof. Schoenefeld, 1877-82. Studied at Leipzig Conservatory of Music, 1882-85. Studied at Paris with Marmontel, 1886-87. Director, Wisconsin Conservatory of Music, Madison, 1887-95. Instructor in School of Music, University of Wisconsin, 1895.

ADELAIDE FORESMAN,

Vocal Instructor.

Studied under Frederick E. Bristol of New York, Wm. Courtney and Signor Errani. Solo Contralto in Grace Church, New York. Instructor in Voice, University of Wisconsin, 1897.

ELIZABETH MARY KEELEY,

Harp.

Born in 1877. Studied in St. Clara's Academy, Sinsinawa, 1893-96. Studied at Chicago under Madame Murray and Edmund Schuecker. Instructor in School of Music, University of Wisconsin, 1896.

JOHN LUEDERS,

Violin, Mandolin, and other Orchestral Instruments.

Born in 1853. Studied music at Rendsburg. Instructor, University of Wisconsin School of Music, 1894.

*ANNIE MARIE LYON,

Guitar, Banjo and Mandolin.

*Absent this year on account of illness.

ALICE SOPHIA REGAN,

Piano.

Studied under Mr. James S. Smith. New England Conservatory of Music, Boston, 1888. Studied under J. C. Fillmore of Milwaukee. Instructor on Piano, 1897.

JAMES SARGENT SMITH,

Piano.

Born in 1845. Studied music under S. B. Mills in New York. Studied Technics under W. S. B. Mathews. Director of Madison School of Music. Instructor in University of Wisconsin School of Music, 1897.



Library Staff.

WALTER MCMYNN SMITH, A. B., Δ Υ.

Librarian.

Born in 1869. University of Wisconsin, 1890. Library Attendant, University of Wisconsin, 1889-90. Librarian, 1890.

WILLIAM HENRY DUDLEY, A. B.,

Assistant Librarian.

Born in Ohio, 1869. University of South Dakota, 1888-91. University of Wisconsin, 1891-92. Assistant in Latin, University of South Dakota, 1890-91. Library Assistant, University of Wisconsin, 1892. Assistant Librarian, 1893.

HESTER CODDINGTON,

Head Cataloguer.

SARAH HELEN MINER,

Cataloguer.

JAMES FREDERICK OLIVER,

Student Assistant in Law Library.

CHARLES NICHOLS REPLINGER,

Student Assistant in Law Library.



Other Officers.

HIRAM ALLEN SOBER, A. B.,

Secretary of the Faculty.

WILLIAM DIXON HIESTAND,

University Registrar and President's Secretary.

NORMAN STOCKETT,

Secretary of the Deans of the College of Law.

SOPHY MARIE GOODWIN, B. L.,

Secretary of the School of Music.

New Members of the faculty.



M. Vincent O'Shea, B. L.



M. VINCENT O'SHEA, Professor of the Science and Art of Teaching, was born in 1866 at Le Roy, N. Y. At the age of eighteen he was graduated from the Academic Institute of his native town. The next five years he spent as principal of the public schools of Le Roy and Pavilion, N. Y. In 1888 he obtained the New York State teacher's life certificate upon examination, and in 1892 graduated from Cornell University with the degree of B. L. He also received from Cornell University in the same year the teacher's certificate in philosophy and pedagogy and a special diploma for proficiency in military science and tactics. During his

university course, from 1890 to 1892, he was editor of the *Cornell Era and College Man*. The summer of 1892 was spent in study at Clark University, and in the same year he was appointed Professor of Pedagogy and Psychology and Director of the Practical School at the Mankato, Minn., State Normal School. In 1895 he was lecturer at the Colorado Summer School of Science and Philosophy. From 1895 to 1897 he was Professor of Psychology and Child-Study and Supervisor of Practice Teaching at the Buffalo, N. Y., Teachers' College, and in 1897 he accepted his present chair at the University of Wisconsin. He spent the summer of 1897 in study at Clark University. Prof. O'Shea is a recognized authority on child-study. In 1897 he was elected President of the National Child-Study Society, and since 1894 he has been a frequent contributor to leading periodicals, including the *Atlantic*, *Popular Science Monthly*, *North American*, *Chautauquan* and *Outlook*.

Annie Crosby Emery, Ph. D.



MISS ANNIE CROSBY EMERY, Dean of Women and Assistant Professor of Classical Philology, was born in Maine in 1871. In 1892 she was graduated from Bryn Mawr College, receiving the Bryn Mawr European fellowship. During the year 1892-93 she pursued graduate work in Latin and Greek at Bryn Mawr, and during the next year studied at the University of Leipsic and traveled for a short time in Greece and Italy. During the latter part of the year 1894-95, and during the year 1895-96, she continued her graduate work at Bryn Mawr. In 1896 she received the degree of

Ph. D., presenting a dissertation on the "Historical Present in Early Latin."

Miss Emery is a member of the American Philological Association and of the Archaeological Institute of America; a vice-president of the Association of Collegiate Alumnae, and a member of the interior Council to accredit women for foreign study.



Abby S. Mayhew.

MISS ABBY SHAW MAYHEW, Principal of Ladies' Hall and Instructor in Gymnastics, was born at Eau Claire, Wisconsin, and was graduated from the High School of that place in 1881. In the fall of 1881 she entered Wellesley College and was there until 1885 with an interim of a year.

After leaving college, two years were spent in teaching in a private school and one year in travels. In 1889 she entered into the study of physical training in Minneapolis, and in 1891 attended Dr. Sargent's School of Physical Education at Cambridge. In the spring of 1892 she was appointed Physical Director in the Young Women's Christian Association of Minneapolis, where she remained until the summer of 1897. In 1894 she took the summer course in Physical Training under Dr. W. G. Anderson, of Yale, at Chautauqua.

Last summer she accepted her present position of Principal of Ladies' Hall and Instructor in Gymnastics for Women.



William L. Carlyle, B. S. Agr.

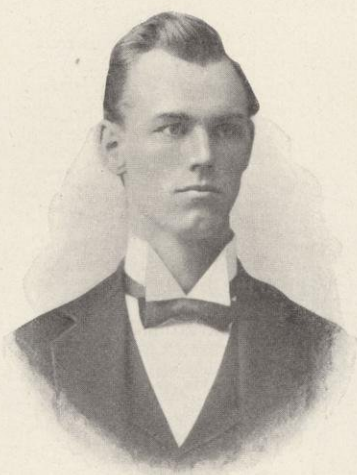

WILLIAM LEVI CARLYLE, Professor of Animal Husbandry, was born at Chesterville, Ont., September 22, 1870. His early life was spent on a farm. In 1889 he entered Guelph Agricultural College at Guelph, Ont., received a diploma and gold medal in June, 1891, on the subjects of live stock judging and dairying, and in 1892 was graduated with the degree of Bachelor of Science in Agriculture. In the following winter he began work in connection with the Ontario Farmers' Institutes. 1893 was spent in the Guelph Dairy School and as a director of one of the Traveling Dairy Schools of Ontario. Since the winter of 1893 Prof. Carlyle has been connected with the Farmers' Institutes of Minnesota until his appointment in November,

1897, to his present position at the University of Wisconsin.



Joseph H. Jeffery, B. S. Agr.

JOSEPH ALEXANDER JEFFERY, Assistant Professor of Agricultural Physics, was born September 11, 1859, at Cornwall, Lebanon County, Pa. In 1861 he came with his parents to Wisconsin, where the greater part of his life has been spent. At the age of twenty-two he left the farm, and in 1886 was graduated from the State Normal School at Platteville. Seven years were spent as principal of high schools, three years at Cadott, Wis., and four years at Shell Lake, Wis. In 1893 he entered the University of Wisconsin, and in 1896 received the degree of Bachelor of Science in Agriculture. One year was spent at the Notre Dame Agricultural College and Experimental Station

as Assistant Professor of Agriculture, and on November 1, 1897, Prof. Jeffery entered upon the duties of his present position at the University of Wisconsin.



Patrick Walsh.



ONE night, many years ago, in old Hesperia, when the motion before the house embodied a request on one of the professors for his picture to hang on the walls, somebody observed that "we hadn't Pat's picture." Whereupon honest featured Alex. Flemington arose to add to the motion a request on the genial janitor for his picture also.

We sat around in tolerant and amused groups, while some over-wise but erring youth raised the objection that the dignity of the Faculty was concerned in this indiscriminate selection. But when the motion was put it was carried with such acclaim that the secretary recorded it as unanimous. The boys had not yet gone out into the world of petty social distinctions, where they were constrained to think at times otherwise than that

"The man's the govd for a' that."

This was always the attitude of the students and the alumni toward our old janitor. They had him classed with the best beloved of the professors, not thinking at all of the position of the janitor, but always of the sterling qualities of the man.

When I read in the accounts of Pat's funeral last November that all University exercises were suspended; that President Adams and forty members of the Faculty and many students marched in a body from Library Hall and attended the funeral; that the pall-bearers were Professors Birge, Gregory, Parkinson, Daniells and Williams and E. F. Riley, Secretary of the Board of Regents, I felt that, after all, the University but honored itself in paying such honors to its old janitor. Indeed, it is gratifying to note, in these times, when we are said to be losing our democratic sturdiness, the sincerity of this tribute to a man, whatever his position, and to a blameless life rather than to great possessions.

Patrick Walsh was with the university from 1861 to 1897; he bade farewell to the students who left their classes to go to the war, welcomed them back under Johnson's administration, and saw their sons and daughters graduate in the 90's. He was the link that bound the old with the new, a more than honorary member of every class, a personal friend of every former student who wandered back over the old hill. Every graduate and thousands of the old students of the University knew "Pat" and always paid him their respects on visiting the University. He never forgot the boys who left the University; and his welcome to them was that kindly, genial Irish greeting that the returning student does not forget. I am told that the alumni never sent out a notice that had a heartier response than that for the fund which gave old Pat his jaunt to Ireland in 1893.

When we come together and talk of the familiar and kindly memory of Patrick Walsh, the old boys are always reminded of incidents; and one anecdote suggests another. Particularly the lads who inhabited the former dormitories are full of these yarns, many of which, I am forced to say, would not look as funny in print

as they seem to the narrators thereof. But I suppose there could be set down and preserved from oblivion dozens of "Pat answers" that were not half bad. Pat's wit had nothing acerbic in it. It was always naivety, such as the student mind likes because it is "so different."

"We used to judge a new comer in the faculty very largely by the way he got on with Patrick," says one of the present faculty of the university. The few students who could not get along with Pat were usually those who were in danger of being hazed on general principles. The boys recognized that when Pat interfered with their sport it was always because the rules obliged him to do so; like a former governor of Wisconsin, he might declare: "I seen my duty and I done it." "He was popular with the girls because he was a *gentleman*," said one of the fair alumnae to the writer. Without seeking to be profound or to find an ethnological basis for the natural courtesy which always characterized Pat, I think there is at least something apropos in the following passage from a chapter on "the Irish" in Louise Imogene Guiney's new book, "Patrins:" "Time, which was expected to bring about no Ireland, has in reality engendered a national life more intense than ever. The physical strength, the patience and passion of the common people, the grace, loyalty and play of thought of gentlemen, have in that national life come together. Unique patrician wit, delicacy of feeling, knightly courtesy, have run out of their allotted conduits, and they color the speech of beggars. Distinction of all sorts sprouts in the unlikely places. Violent Erin produces ever and anon the gentlest philosopher; reclusive Erin sends forth the consummate cosmopolitan; hunted and jealous Erin holds up on its top stalk the open lily of liberality,

"courteous, facile, sweet,
Hating that solemn vice of greatness, pride."

HUMPHREY J. DESMOND, U. W., '81.



James M. Ashby.

To quote the words of a fellow classmate: "There is scarcely a landmark to recall the old time;" and of no part of the University is this more true than of Ladies' Hall. While rejoicing over the improvements that marked the growth of the University, the "old girls" could not but feel many pangs of regret as they read of the bay windows that had been added to adorn the beloved old building and of the elevators put in to make life easy for the fourth-floor students.

These with other changes have created for many of us a new Ladies' Hall and a new University. To the girls of early Hall days, there seemed but one tie left to bind the old life to the new—Mr. Ashby; and we found consolation in the thought that the venerable janitor was still a part of what was most dear to us—that when we should return to pay a visit to our Alma Mater he would be there to give us the welcoming handshake and to recall delightful reminiscences of the "coal-stove" days.

But the tie that bound is broken, and it is with genuine sorrow that we bow our heads in submission to the Divine will. Noble man that he was, he became an integral part of the Hall, and of the life of the Hall girls. Industrious, upright, generous, kindly, sympathetic, and above all a thorough gentleman; such was the man we, a decade ago, knew in Mr. Ashby.

He was a man of decidedly social propensities, yet he never neglected his work.



Often did we marvel then, and often have we marveled since, that his visits to our rooms, coal-hod in hand, should be so regular, varying scarcely by a minute, when he seemingly lingered at pleasure over a bit of University gossip or some adventure of the girls of early days.

Is there a Hall girl who does not remember the lectures that he used to deliver on the evils of gossiping, and which he would follow up with a tale of how the girls of number seven dropped down from their windows the night before, adding, "That's what I heard, but I don't know anything about it; I don't suppose it's true"?

We soon learned that the way to win Mr. Ashby's favors was to appeal to his profound respect for ancestry—ancestry that consisted of a long line of sisters, and the girl who could boast of the greatest number that had preceded her in Hall residence and of sisters that were full of fun to the point of playing practical jokes, was certain to stand first in the good graces of Mr. Ashby.

We presume he told the girls of the nineties of his failure to persuade any of us to accept his offer of the key, but also of his leaving it in the side door, thus making it possible for the girls of '89 to slip out unobserved between three and four o'clock in the morning to build the wonderful fences with which they adorned the campus.

So long as life lasts and there remains with us the power of recalling the good old days, two pictures will come up before us: One of a grey-haired man, bent with work, uncomplainingly carrying his hods of coal from room to room, with a bright and cheerful "Good morning" to each girl; the other, of the same man, all smiles, coming forward in his sincere, almost fatherly manner, to welcome his charges after a long vacation. The joy of such meetings! As one of the "old girls" remarked but yesterday: "No one, who has never experienced the awful homesick feeling that used to come over us as we approached the great empty hall after a summer vacation, can appreciate the happiness that Mr. Ashby brought to us by his cordial welcome, his cheerful words of greeting: 'How are you? Had a good time? How's your father and your mother? Is your sister married yet?'" And this latter picture is the most tender of our recollections.

It is with a feeling of reverence and love for the man that we pay this slight tribute to his memory. He has gone from us, but he will live forever in the hearts of the old hall girls.

JESSIE GODDARD, U. W., '89.



Senior Farewell Offering, Fuller Opera House.

THE FIRE ALARM.

An Act of Up-to-Date Grand Opera.

Soloists:

Mr. CHARLES SEILER, Miss ANNIE SCRIBNER and Dr. J. D. PURCELL.



MR. BOB.

A Comedy in Two Acts.

Philip Royson, a student,	Mr. RALPH JACKMAN
Robert Brown, a lawyer's clerk,	Mr. LEO TORBE
Jenkins, Miss Rebecca's butler,	Mr. FRED CLAUSEN
Rebecca Luke, a maiden lady,	Miss BESSIE BRAND
Katherine Rogers, her niece,	Miss BERTHA GREEN
Marion Bryant, Katherine's friend,	Miss HELEN PRAY
Patty, Miss Rebecca's maid,	Miss MARY LAFLIN
Director and Stage Manager,	Mr. ERNST KRONSHAGE



The Pipe of Peace Ceremony, Lower Campus.

HENRY LOCKNEY,	Senior Custodian
ELMORE T. ELVER,	Junior Custodian

Thursday, June 24.

The Commencement Exercises, Armory Hall.

Orations:

SAMUEL H. CADY,	The Influence of the Beautiful in Education
KNOX KINNEY,	The Civic Renaissance
HENRY F. COCHEMS,	The Mission of Henry W. Grady
EVAN A. EVANS,	National Honor—The Cuban Question
EDNA E. SMITH,	The Puritan Woman and Her College Descendants
ROBERT WILD,	The American Jingo

Reception to Alumni and Friends, President's House.

The Alumni Reception and Ball, Armory Hall.

Class Officers:

President,	LLEWELLYN OWEN
First Vice-President,	SARAH J. THOMAS
Second Vice-President,	SPENCER SMITH RUMSEY
Secretary,	LAURA ALMA OSBORNE
Treasurer,	CLARENCE B. EDWARDS



"MR. BOB,"
'97 Class Play, June 23, 1897.

Graduate Students.

fellows.

MYRON E. BAKER, A. M.,	Honorary Fellow in English.
*MARTHA B. BARRETT, A. M.,	Fellow in American History.
CARL L. BECKER, B. L.,	Fellow in American History.
WILLARD G. BLEYER, B. L.,	Fellow in English Language and Literature.
WILLIAM V. A. CATRON, A. M.,	Fellow in Greek.
JOHN H. GRIFFITH, B. S.,	Fellow in Civil Engineering.
JAMES E. HAGERTY, A. B.,	Honorary Fellow in Economics.
HARRY A. HARDING, B. S.,	Research Fellow in Bacteriology.
SABENA M. HERFURTH, B. L.,	Fellow in German.
CARL HUNKEL, B. S.,	August Uihlein Fellow in Pharmaceutical Chemistry.
MAY HUNT, B. L.,	Alumni Fellow in English.
MARTHA M. JAMES, Ph. G.,	United States Pharmacopoeia Research Fellow.
WILMOT B. LANE, A. M.,	Fellow in Philosophy.
JOHN C. SHEDD, M. S.,	Fellow in Physics.
MASASADA SHIOZAWA, A. B.,	Honorary Fellow in Economics.
GRANT SHOWERMAN, A. M.,	Fellow in Latin.
WILLIAM D. TALLMAN, B. S.,	Fellow in Mathematics.
NATHAN A. WESTON, B. L.,	Fellow in Economics.

* Resigned.



University Scholars.

ANNIE M. PITMAN, B. A.,	W. F. Allen Graduate Scholar in Greek and Latin.
ANNIE S. MCLENEGAN, B. L.,	J. C. Freeman Graduate Scholar in English Literature
LEWIS ODLAND, B. L.,	Norwegian Graduate Scholar.
LOUISE P. KELLOGG, B. L.,	Graduate Scholar in American History.
*CARL L. BECKER, B. L.,	Graduate Scholar in European History.
LOUIS M. WARD, B. L.,	Graduate Scholar in European History.

* Appointed to Fellowship in American History.

Resident Graduates.

WALTER ALEXANDER, Steam Engineering.	Milwaukee.
B. S., University of Wisconsin.	
KATHERINE ALLEN, Latin, Greek.	Madison.
A. M., University of Wisconsin.	
WILLIAM C. BAGLEY, Psychology, Pedagogy.	Detroit, Mich.
B. S., Michigan Agricultural College.	
FLORENCE E. BAKER, English Literature, History.	Madison.
A. B., University of Wisconsin.	
VICTOR H. BASSETT, Chemistry, Bacteriology.	Aleto, Ill.
A. B., Knox College.	
MARCUS M. BEDDALL, History, Economics.	Trim Belle.
B. L., University of Wisconsin.	
MURRAY C. BEEBE, Electrical Engineering.	Racine.
B. S., University of Wisconsin.	
VICTOR W. BERGENTHAL, Electrical Engineering.	Milwaukee.
B. S., University of Wisconsin.	
BERTHA I. BLEEDORN, German, French.	Janesville.
B. L., University of Wisconsin.	
JOHN C. W. BROOKS, Electrical Engineering.	Madison.
Graduate West Point Military Academy.	
ERNEST R. BUCKLEY, Geology.	Madison.
B. S., University of Wisconsin.	
CHARLES E. BUELL, English Literature, History.	Madison.
B. S., University of Wisconsin.	
MARTHA M. BUELL, English Literature, History.	Madison.
B. S., Cornell University.	
CHARLES F. BURGESS, Electrical Engineering.	Oshkosh.
B. S., University of Wisconsin.	
MARY L. CARLTON, Descriptive Geometry, Elementary Drawing.	Madison.
B. L., University of Wisconsin.	
ELWYN F. CHANDLER, Applied Mathematics, Physics, Astronomy.	Ripon.
A. M., Ripon College.	
ALBERT G. CHASE, History, Political Economy.	Ladoga.
B. L., University of Wisconsin.	
MARY K. CONYNGTON, Economics, Sociology.	Ft. Worth, Tex.
B. A., Wellesley College.	
ALFRED N. COOK, Chemistry, Mineralogy.	Madison.
A. M., Knox College.	

- FREDERICK S. COOLEY, Agriculture. Amherst, Mass.
B. S., Massachusetts Agricultural College.
- EDITH A. COWDERY, Latin, German. Elkhorn.
B. L., University of Wisconsin.
- JOHN E. CREALY, Dairying. Exeter, Ont.
B. S. A., Ontario Agricultural College.
- MATTHEW S. DUDGEON, English Literature, History. Madison.
A. B., Baker University.
- RICHARD B. DUDGEON, Pedagogy, English Literature. Madison.
A. B., University of Wisconsin.
- WILLIAM H. DUDLEY, Norse. Madison.
A. B., University of Wisconsin.
- C. JOSEPHINE EDGREN, English Literature. Madison.
A. B., University of Wisconsin.
- DE WITT ELWARD, English Literature. Madison.
B. S., Lawrence University.
- GERTRUDE J. ELWARD, English Literature. Madison.
B. L., Lawrence University.
- JOHN L. ERDALL, English Literature. Madison.
B. L., LL. B., University of Wisconsin.
- GEORGINE Z. FRASER, History, Economics. Baltimore, Md.
B. S., Wellesley College.
- WILLIAM D. FROST, Bacteriology, Botany, Chemistry. Madison.
M. S., University of Minnesota.
- AUGUST J. GISS, Economics, History, Political Economy. Sauk City.
M. L., University of Wisconsin.
- ANNA C. GRIFFITHS, Greek, Latin, French. Madison.
A. B., University of Wisconsin.
- FRANCIS W. HALL, English Literature, History, Greek. Madison.
A. M., University of Wisconsin.
- MILDRED L. HARPER, English Literature, Anglo-Saxon, History. Madison.
M. L., University of Wisconsin.
- JULIET P. HARRIS, English Literature, French. Reedsburg.
B. L., University of Wisconsin.
- WILLIAM C. HAZZARD, History, Economics. Madison.
A. B., Leland Stanford, Jr., University.
- ANDREW P. HOLLIS, Pedagogy, Philosophy. Madison.
B. S., University of Wisconsin.
- G. SADAKUNI ISHAKAWA, Political Economy, Political Science. Tokio, Japan.
Graduate of Anglo-Japanese College.
- GISABURO ISHIKUBO, Economics, Political Science, History. Saitamaken, Japan.
Graduate of College of Tokio.

ALBERT E. JENKS, Economics, History. Kalamazoo, Mich.
 B. S., University of Chicago.

WILLIAM F. JOLLIFFE, Mathematics, Physics, Astronomy. Berlin.
 B. S., Lawrence University.

DELOS O. KINSMAN, Economics, History, Sociology. Platteville.
 B. L., University of Wisconsin.

WILLIAM H. KRATSCH, Steam Engineering. Madison.
 B. S., University of Wisconsin.

CHARLES K. LEITH, Geology. Madison.
 B. S., University of Wisconsin.

AZARIAH T. LINCOLN, Physical Chemistry, Geology. Montfort.
 B. S., University of Wisconsin.

WALLACE F. MACGREGOR, Steam Engineering. Janesville.
 B. S., University of Wisconsin.

MATTHEW N. MCIVER, History, Political Economy. Glen Haven.
 Ph. B., Beloit College.

FREDERICK W. MEISNEST, German, Anglo-Saxon. Madison.
 B. S., University of Wisconsin.

FREDERICK H. MEYER, Dairying. Menager, Kan.
 B. S., Kansas Agricultural College.

JOHN M. NELSON, English Literature, Economics. Madison.
 B. L., University of Wisconsin.

CHARLES J. O'CONNOR, Latin, Greek. Madison.
 A. B., University of Wisconsin.

FREDERICK F. PARSONS, Hebrew, New Testament Greek. Berlin.
 B. L., University of Wisconsin.

EMERSON G. REED, Electrical Engineering. Knoxville, Ia.
 B. S., Iowa Agricultural College.

PAUL S. REINSCH, History, Political Science, Economics. Madison.
 A. B., LL. B., University of Wisconsin.

ERNEST J. A. RICE, Economics, Sociology, History. Neligh, Neb.
 A. B., Gates College.

LORE A. ROGERS, Bacteriology, Botany. Patten, Maine.
 B. S., Maine State College.

ELLEN J. ROUNTREE, English Literature, English History. Platteville.
 B. L., University of Wisconsin.

EMMA F. ROWAN, Botany, Biology, Geology. Sparta.
 B. S., University of Wisconsin.

THEODORE RUNNING, Mathematics. Viroqua.
 M. S., University of Wisconsin.

JOHN B. SANBORN, History, Economics. Madison.
 M. L., University of Wisconsin.

MARGARET A. SCHAFFNER, Economics, Sociology.	Morganville, Kan.
A. B., Emporia College.	
OSWALD SCHREINER, Mathematics, Mineralogy.	Baltimore, Md.
B. S., University of Wisconsin.	
WALTER F. SCHULTS, Dairying.	Hartford, Conn.
B. A., Storrs Agricultural College.	
ARTHUR R. SEYMOUR, French.	Madison.
B. L., University of Wisconsin.	
C. MARQUIS SMITH, Physics.	Racine.
B. S., University of Wisconsin.	
GRANT SMITH, Botany, Biology.	Madison.
B. S., University of Wisconsin.	
HIRAM A. SOBER, Latin.	Madison.
A. B., University of Michigan.	
ERNEST A. STAVRUM, Latin, Greek.	La Crosse.
B. L., University of Wisconsin.	
SAMUEL T. SWANSON, English Literature, History.	Madison.
B. L., University of Wisconsin.	
HENRY C. TAYLOR, Economics, History, Sociology.	Wilsonville, Ia.
B. S. A., Iowa Agricultural College.	
EZRA T. TOWNE, Sociology, Economics, Philosophy.	Waupun.
B. L., University of Wisconsin.	
MARGARETHE URDAHL, German.	Madison.
B. L., University of Wisconsin.	
ELSBETH VEERHUSEN, German.	Madison.
B. A., University of Wisconsin.	
LOUIS M. WARD, History, Economics.	Milwaukee.
B. L., University of Wisconsin.	
HOWARD S. WEBB, Electrical Engineering.	Orono, Maine.
M. E., Maine State College.	
SAMUEL WEIDMAN, Geology.	Madison.
B. S., University of Wisconsin.	
GEORGE W. WILDER, Physics, Astronomy.	Madison.
B. S., University of Wisconsin.	
ROY R. WILEY, Electrical Engineering.	Peoria, Ill.
B. S., University of Michigan.	
HERMAN C. WINTER, New Testament Greek.	Madison.
B. L., University of Wisconsin.	
HENRY C. WOLFF, Mathematics, Geology.	Evansville.
B. S., University of Wisconsin.	



SENIOR CLASS

Officers.

President,	HARRY SPENCE.
First Vice-President,	FREDERICK B PETERSON.
Second Vice-President,	GRACE MERRILL.
Secretary,	JEREMIAH P. RIORDAN.
Treasurer,	HANS KREMERS.
Historian,	GRACE MERRILL.
Sergeant-at-Arms,	MAX MASON.

Colors.

Light Blue and Golden Brown.

Motto.

Virtue and Self-Control,
Twin Anchors of the Soul.

Yell.

U. Wisconsin,
Rah, Rah, Rah!
Ninety-Eight, Ninety-Eight,
Zip, Boom, Ba!

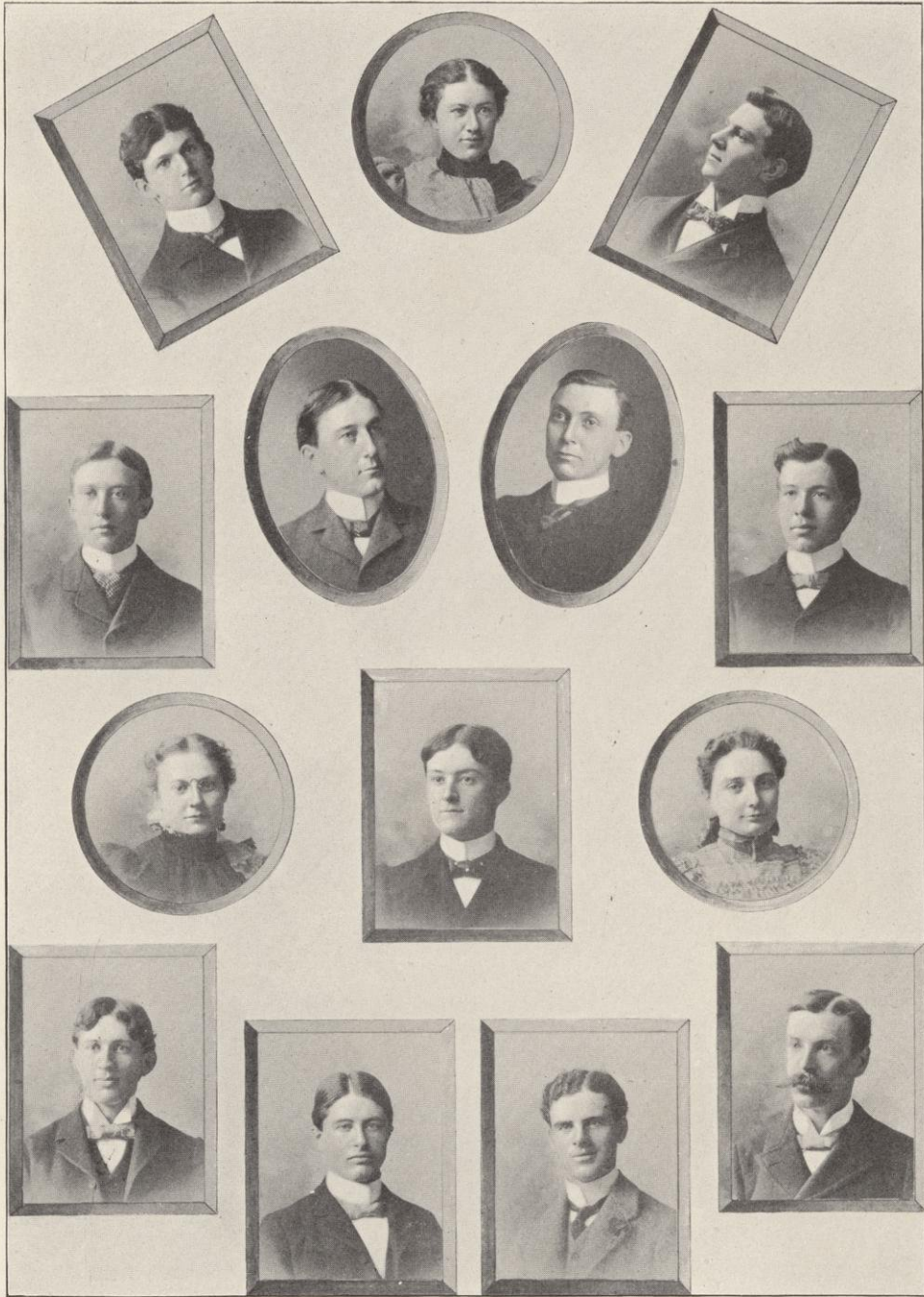

✕ DAVID Y. SWATY. HARRIET E. M'ULLOCH. ✕ PAUL F. LUETH.
 ✓ OSCAR M. LEICH. ○ OSCAR W. BOSSHARD. ✕ GEORGE D. LUETSCHER. ✕ CHARLES M. SECKER.
 ✕ JESSIE L. NELSON. ✕ JAMES ASTON. ✕ DORA L. PENNISTON.
 ✓ CYRUS W. DOLPH. MARSHALL E. SEYMOUR. ✓ MARTIN J. GILLEN. ✓ ENOS S. WIGDALE.

SENIOR BARGAINS!
POSITIVELY LAST CHANCE!

Going, Going, Going!

WILL SOON BE GONE!

Grand Clearing Sale!!

MAGNIFICENT LOT OF REMNANTS BELOW COST.

WRITE FOR SAMPLES.

College of Letters and Science.

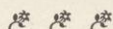

- THEODORE LOUIS ABLEITER, M. C., Boscobel.
"The matter's weighty; pray consider it."
Thesis: "The Effect of Schiller's Period on German Literature."
- ALBERT FRED ALEXANDER, G. S., Law Junior, Centralia.
"Than whom great Alexander may seem less."
Philomathia; 'Varsity Crew (1) (2) (3); Captain 'Varsity Crew (4).
Thesis: "Occlusion."
- MARY OLIVIA ALLEN, G. S., Milwaukee.
"Safe in the hallowed quiet of the past."
Entered as a Junior from Milwaukee Normal.
Y. W. C. A.
Thesis: "Experimental Investigation of Certain Problems in the Distribu-
tion of Magnetism in a Magnetic Field."
- GRACE ETHEL BAILEY, C. H., Sun Prairie.
"I've got a patent attitude."
Castalia; Y. W. C. A.
Thesis: "History of Naturalization Laws."
- MARY ROGERS BARKER, C. H., Janesville.
"The sweetest name that mortals bear were best befitting thee."
A Φ; Y. W. C. A.
Thesis: "History of Relations Between the United States and Hawaii from
1820 to 1898."

- THEODORE BERG, C. H., Law Junior, Appleton.
 "It were an infinitely curious think."
 Athenæ; Secretary Athenæ (2); Vice-President Athenæ (3); Class Base
 Ball Team (2); 'Varsity Base Ball Team (3).
 Thesis: "Study of the Works of Rudolph von Jhering."
- WILLIAM CARL BERG, C. H., Madison.
 "My lips are padlocked."
 Philomathia; Semi-Public (2); Class Secretary (2); Class Vice-Presi-
 dent (3).
 Thesis: "Courts and Legal Proceedings in the Early Virginian Society."
- LOUISE MARIE BIRD, M. C. (Math.), Madison
 "Stately and tall, she moves through the hall."
 I I B Φ.
 Thesis: "Applications of Pascal's Theorem."
- ROBERT FRANKLIN BLACK, A. C., Redfield, S. D.
 "And almost thinks himself the government."
 Entered as a Junior from Redfield College.
 Y. M. C. A.
 Thesis: "Historical Development of the Organic Conception of Society."
- EDWARD BLUMER, G. S., Farmer's Grove.
 "Perhaps thou hast a warm and loving heart."
 Philomathia; Biological Club; Cane Spree (2).
 Thesis: "Distribution and Endings of Pancreatic Ducts:—In *Lepus Con-
 iculus, dom.*"
- OTTO BOSSHARD, C. H., La Crosse.
 "I am a little world made cunningly."
 Athenæ; Semi-Public Debate (2); Joint Debate (3); Class Secretary (3);
 Class President (3); General Editor *Cardinal* (4); Vice-President U. W.
 Republican Club (2).
 Thesis: "Systems of Colonial Government, with Special Reference to
 Hawaii."
- RAY BOWERS, G. S., Delavan.
 "Still, silent, incommunicative elf."
 Thesis: "Temperatures of Lake Mendota for 1897."
- ELIZABETH JOHANNA VON BRIESEN, M. C., Columbus.
 "You hold all sunshine in your glance, all sweetness, and all light."
 Laurea; 'Varsity Girls' Tennis Club; Treasurer Laurea (3); Vice-President
 'Varsity Girls' Tennis Club (4).
 Thesis: "Der Grundsatz der religioesen Toleranz in 'Lessing's Nathan.'"
- MARY EVELYN BUMP, C. H., Wausau.
 "So many worlds, so much to do."
 K. A. Ø; Laurea; Secretary Laurea (2); Class Vice-President (3).
 Thesis: "Beginnings of Early Revolutionary Government in Paris."
- LESLIE RUSH BURNS, G. S., Oakfield.
 "I love the sweet young girls, modest and simple."
 Φ P B; Hesperia; Science Club; Class Secretary (4); *Badger* Board (3).
 Thesis: "Variations in Temperature of Lake Mendota for 1897."
- HARRIOT BURNTON, M. C. (German), Fond du Lac.
 "A lovely apparition."
 A Φ; Girls' Glee Club (3); *Badger* Board (3); Class Vice-President—
 Can't remember when.
 Thesis: "The Verbs in Old High German Tatian (Latin and German)."
- ANNA LIVINGSTON BURTON, G. S., Livingston.
 "Not fearing toil, nor length of weary ways."
 Entered as a Junior from Platteville Normal.
 Y. W. C. A.
 Thesis: "Measurement of Electromotive Force by the Lippman Electro-
 meter."



✓ ADOLPH J. WEIDNER. ✓ THOMAS S. MORRIS. ✓ HENRY W. OCHSNER. ✓ JOHN W. RAYMER.
 ○ JOHN H. YOUNG. ○ FRANCES M. STAVER. ✓ LETITIA R. SNIVELY.
 ✕ HARRIOT BURTON. ✕ KATHERINE C. NOYES. ○ HANS KREMERS.
 ✓ GUIDO C. VOGEL. ✓ HENRY V. MEYROSE. ○ HORACE R. WARNER. ✓ CAMILLE A. H. FORTIER.

- GERTRUDE MAUD CAIRNS, M. C. (Eng.), Ellsworth.
 "From her cradle she was a scholar, and a ripe and a good one."
 Laurea; Fortnightly Club; English Club; Y. W. C. A.; Secretary Laurea
 (3); Treasurer Laurea (3); General Editor *Cardinal* (3); Editor *Ægis* (4),
 Thesis: "Characteristics of Western American Literature."
- ROLLA ULLIN CAIRNS, G. S., Madison.
 "He walks, an object new beneath the sun."
 Hesperia.
 Thesis: "Lumbar Plexus of Birds."
- ALICE ELIZABETH CARLTON, C. H., Madison.
 "Young was she, and in her face
 Was light of Heaven and earth's own grace."
 K A Ø; 'Varsity Girls' Debating Club; Y. W. C. A.; Woman's League.
 Thesis: "Schiller's 'Maid of Orleans.'"
- IRVING BOYD CARY, A. C., Milwaukee.
 "His voice was soft, gentle, and low—an excellent thing in *woman*."
 Ψ Υ.
 Thesis: "The Historical Mistakes of Victor Hugo."
- ALBERT JAMES CHANDLER, C. H., Ladoga.
 "My life is one dem'd horrid grind."
 Athenæ.
 Thesis: "Credit Mobilier."
- AGNES CHAPMAN, M. C., Watertown.
 "Beauty and learning thus together meet."
 A Φ; Laurea; Y. W. C. A.; Woman's League; Girls' Glee Club; Secre-
 tary Laurea (3); Class Second Vice-President (3).
 Thesis: "The Development of Choice and Distinction."
- FANNIE CHARLETON, Eng., Madison.
 "The Naiad-like lily of the vale."
 Laurea.
 Thesis: "Milton's Cosmogony."
- MAY ELIZABETH CHURCH, C. H., Milwaukee.
 "Without a sorrow, without a care;
 With her laughing eyes and her shining hair."
 II B Φ; Laurea; Woman's League; Y. W. C. A.; Girls' Glee Club (3).
 Thesis: "Mirabeau—Internal Policy."
- HARLEY ROSS COLVER, C. H., New Lisbon.
 "Does well, acts nobly—angels could no more."
 Athenæ; Semi-Public Essayist (2).
 Thesis: "The Political Philosophy of the American Colonists of the Sev-
 enteenth Century."
- KATE MAY CORSCOT, A. C., Madison.
 "I shall rest contentedly."
 Laurea; Woman's League; Treasurer Laurea (1); Vice-President Laurea
 (2); Vice-President Woman's League (2) (3).
 Thesis: "The Organ—Its Origin and Development, with some discussion of
 its capabilities as a musical instrument."
- ALICE GERTRUDE CUSHING, C. H., Wauwatosa.
 "The beauty of a woman is like music."
 Castalia; Y. W. C. A.; President Y. W. C. A. (2) (3); Secretary Castalia (1).
 Thesis: "Influence of Chivalry on German Literature."
- ALICE BEATRICE DACY, C. H., Woodstock, Ill.
 "She smiled on all alike."
 II B Φ; Woman's League.
 Thesis: "Goethe's 'Goetz von Berlichingen.'"

- WILLIAM DARROW, G. S. Sp., Yellowstone.
 "His mind was keen,
 Intent and frugal; apt for all affairs."
 Thesis: "A Study of the Curve of Practice."
- JOSEPH EDWARD DAVIES, M. C., Watertown.
 "Nature designed thee for a hero's mould,
 But ere she cast thee, let the stuff grow cold."
 ΔΥ; Athenæ; Fortnightly Club; Vice-President Fortnightly (3); Secretary
 Fortnightly (4); Semi-Public Orator (2); Junior Response Orator (3);
 Class President (1); *Badger* Board (3); Editor *Aegis* (4); Banjo Club (2);
 Mandolin Club (2); Sergeant U. W. Battalion (1) (2); Class Base Ball
 Team (1) (2); Class Foot Ball Team (1); Director Athletic Association
 (4); Student Instructor in Gymnastics (4); Director Co-operative Associ-
 ation (2); Chairman Junior Prom Committee (3).
 Thesis: "The Judiciary in the United States."
- DAVID JOHN DAVIS, G. S., Racine.
 "I wish that I could sing."
 Philomathia; Class Secretary (2); Glee Club (1) (2) (3) (4).
 Thesis: "Determination of Hydrogen Ions in Colored Salts."
- CHRISTOPHER ANDREW DONNELLY, Phil., Meeker's Grove.
 "There must be plenty of good hard work in him—none has ever come
 out."
 Entered as a Junior from Platteville Normal.
 Thesis: "Pedagogy of Adolescence."
- BERTRAND HERRICK DOYON, C. H., Madison.
 "Autocrat of waltzes and of war."
 ΨΥ; ΦΔΦ; Hesperia; Class President (1); Captain Class Crew (1);
 Junior Prom. Committee (3).
 Thesis: "Use of Injunction in Protecting Railroad Property in Case of
 Strikes or Riots."
- ERNEST OTTO ECKELMANN, M. C., Milwaukee.
 "An abridgment of all that was pleasant in man."
 B. A., Northwestern University, Watertown.
 Entered as a Senior from Northwestern University, Watertown, Wis.
 Thesis: "Der sittliche Character der Germanen im Nibelungenlied."
- ERNEST GEORGE EHLMAN, G. S., Milwaukee.
 "Go away with your fiddle and let me sleep."
 Thesis: "The Violin as a Compound Vibrating Medium."
- ELMORE THEODORE ELVER, C. H., Madison.
 "Don't turn into a plaster saint."
 Thesis: "Taxation in the Village of Madison."
- KARL ERNEST ENTEMAN, C. H., Hartland.
 "A noble type of good heroic manhood."
 Athenæ; President Athenæ (4); Semi-Public Debate (2).
 Thesis: "The Beet Sugar Industry."
- GLEN RAY FABRICK, G. S., Harlem, Ill.
 "Knowledge is the material with which genius builds her Fabrics."
 Class Base Ball Team (1) (2) (3); Manager Class Foot Ball Team (2).
 Thesis: "Physical Chemistry."
- WILLIAM BROWN FORD, G. S., Sparta.
 "What a very singularly deep young man this deep young man must be."
 Thesis: "The Electrical Conductivity and Other Physical Properties of
 Certain Salt Solutions; Confined to Those of Common Use in Medicine."



○ DWIGHT A. SANBORN. ✓ LOUIS A. GODDARD. ✓ WILLIAM C. BERG. ✗ ARTHUR R. FUGINA.
 ✗ HATTIE J. GRIFFIN. ○ CHARLES W. MAGNE. ✗ AUGUST SAUTHOFF.
 ✓ FREDERICK B. PETERSON. ✓ CHARLOTTE F. JAMES.
 ✓ JAMES H. VAN VORHIS. ✗ CHARLES N. PETERSON. ✗ RICHARD G. HARVEY. ✗ DENNIS F. BLEWETT.

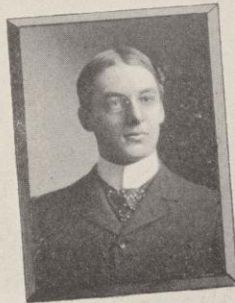
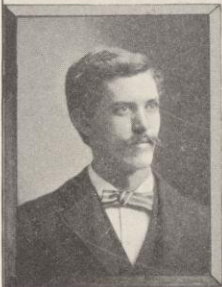
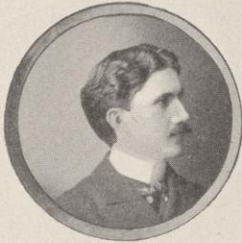

♣ AGNES CHAPMAN. ◊ FRED W. BENTLEY. ✕ MARY O. ALLEN.
 WILLIAM J. CONWAY. ✕ ANTON MALEC. ✕ THOMAS A. GERLACH.
 ✕ ADDIE W. LOEPER. ✕ DAVID A. HANKS. ✕ SARAH E. HURLBUT.
 ✕ HJALMAR RUED. ♣ HARRY G. FORREST. ✕ ARTHUR W. MEYER. ♣ CHARLES E. JOANNES.

- HARRY GUSTAVUS FORREST, C. H., Manitowoc.
 "To give my head room, you had best unroof the house."
 Athenæ; Class Sergeant-at-Arms (3); Class President (1); Semi-Public
 Orator (2); Tied for First Place Junior Ex. (3); Substitute Varsity Crew
 (1); Varsity Crew (2); Varsity Foot Ball Team (2) (4).
 Thesis: "Political Causes of the Downfall of Spain."
- CAMILLE ALPHONSE HERMAND FORTIER, G S., Florence.
 "The very music of the name has gone into my being."
 Banjo Club (2) (3); Mandolin Club (2); Class Foot Ball Team (2).
 Thesis: "Color and Size Perception of School Children."
- ROY EDWARD FOWLER, G. S., Wauwatosa.
 "About as broad as it is long."
 Chemical Club; Secretary Chemical Club (4); Banjo Club (2) (3); Lab-
 oratory Assistant in Chemistry (4).
 Thesis: "The Inversion of Cane Sugar by the Chlorides and Nitrates of
 the Heavy Metals."
- MARY LOUISE FREEMAN, M. C., Madison.
 "Woman! be fair! we must adore thee.
 Smile, and a world is weak before thee."
 Δ Γ.
 Thesis: "Voltaire's Views of Shakespeare."
- ROBERT JAMES GAY, G. S., Madison.
 "Choice words and measured phrase
 Above the reach of ordinary men."
 Φ P B; Hesperia; Fortnightly Club; Biological Club; President Fortnightly
 Club (4); Reporter *Cardinal* (2); University Editor *Cardinal* (3); Editor-
 in-Chief *Ægis* (4); *Badger* Board (3); First Lieutenant Co. D, U. W.
 Battalion (2).
 Thesis: "Arterial Distribution on the Ventral Surface of the Brain of the
 Cat."
- HARRY SCHOCKLEY GIERHART, C. H., Argyle.
 "Born the free heir of nature's wide domain."
 Hesperia; Semi-Public (2).
 Thesis: "Political Aspect of the Bennett Law."
- CLARA ABIGAIL GLENN, C. H., Viroqua.
 "You must be a harmless soul."
 Castalia; Woman's League; Y. W. C. A.: Girls' Tennis Club; Varsity
 Girls' Basket Ball Team (3); Vice-President Castalia (4).
 Thesis: "A Comparison of the Old French Poem, 'Erec et Enide,' by
 Chrétien de Troyes, with Tennyson's Poems on the Same Subject."
- LOUIS ALLEN GODDARD, C. H., Madison.
 "A rill from the town pump."
 Athenæ; Prohibition Club; President Prohibition Club (3); Toaster Semi-
 Public (2); Class Base Ball Team (1).
 Thesis: "Bennett Law Conflict."
- KATE LOUISE GOODELL, M. C., Viroqua.
 "I cannot check my girlish blush."
 Thesis: "Comparison of Goethe's 'Hermann und Dorothea' and Vossen's
 'Luise.'"
- ESTHER GORDON, G. S., Brodhead.
 "She will order all things duly
 When beneath his roof they come."
 Castalia.
 Thesis: "Certain Bacteria Found in Lake Mendota, Wisconsin."

- GRACE GRAHAM, M. C., Tomah.
 "No mastered science tempts her to look down
 On humbler talent with a pitying frown."
 Γ Φ Β; Laurea; Y. W. C. A.; Girls' Tennis Club; Fortnightly Club;
 Toaster Semi-Public (1); Semi-Public (2); Class Historian (1); Class
 Secretary (2); Girls' Glee Club (4).
 Thesis: "The Growth and Development of the Plantain Flower."
- GRACE GREENBANK, M. C., Madison.
 "A maiden of our century, yet most meek."
 'Varsity Basket Ball Team (3) (4).
 Thesis: "Die Charaktere in Lessing's 'Nathan der Weise.'"
- HATTIE JOSEPHINE GRIFFIN, A. C., Madison.
 "Could jest in ancient Greek."
 Laurea; Classical Club; Y. W. C. A.; Secretary Laurea (2); Treasurer
 Laurea (3).
 Thesis: "The Literary Side of Cicero's Life."
- ARLENE GROVER, M. C., Madison.
 "So sweet the blush of bashfulness,
 E'en pity scarce can wish it less."
 Thesis: "'The Island of Avalon' in French Literature."
- PAULINE GUNTHORP, C. H., Austin, Ill.
 "Lock the doors upon a woman's wit,
 And it will out at the casement."
 Castalia.
 Thesis: "Factory Legislation in Illinois."
- CHARLES FREDERICK HAGEMAN, A. C., Mauston.
 "Resolved to rule or ruin the State."
 Philomathia; Prohibition Club; Class Secretary (2); Business Manager
Cardinal (2); Managing Editor *Cardinal* (3); Business Manager *Cardinal*
 (4); 'Varsity Base Ball Team (1); Class Base Ball Team (1) (2) (3).
 Thesis: "The Curvature of Practice."
- EDWARD LEE HANCOCK, G. S. (Math.), Shullsburg.
 "It was a sight of awe."
 U. W. Engineers' Club.
 Thesis: "Application of Series to Solution of Equations."
- DAVID ARTHUR HANKS, M. C., Law Junior, Madison.
 "His method of saluting was the joy of all beholders."
 Philomathia; Captain Co. C, U. W. Battalion (2).
 Thesis: "Germanic Element in 'Aucassin et Nicolette.'"
- HORACE WHITNEY HARDY, C. H., Madison.
 "With his mouth full of news."
 Δ Υ.
 Thesis: "History of English and American Charity Relief Methods."
- JESSIE MARVIN CASE HART, G. S., Madison.
 "Circumstances alter cases."
 Castalia; Y. W. C. A.; President Castalia (4); Secretary Y. W. C. A. (2);
 Treasurer Y. W. C. A. (3).
 Thesis: "On Certain Bacteria Occurring in the Water Supply of Ashland,
 Wisconsin."
- RICHARD GUILLE HARVEY, A. C., Racine.
 "Has such a face and such a mien
 As to be loved needs only to be seen."
 Philomathia; Y. M. C. A.; Recording Secretary Y. M. C. A. (2); Class
 Secretary (3); Junior Ex. (3); *Badger* Board (3).
 Thesis: "Relation of French Kings to the Universities During the Thir-
 teenth Century."



HERBERT H. RYAN.
 ALICE B. DACY.
 KATE L. GOODELL.
 WILLIAM S. TODD.

RUDOLPH E. HEINE.
 EDWARD BLUMER.
 HENRY R. CRANDALL.

GERTRUDE M. CAIRNS.
 DAVID J. DAVIS.
 FRANK W. VAN KIRK.
 THEODORE L. ABLEITER.

AGNES A. PERRY.
 ROBERT J. GAY.
 CHRISTOPHER A. DONNELLY.

- HENRY STUART MARKHAM, C. H., Milwaukee.
 "Nowhere so busy a man as him there was."
 X Ψ.
 Thesis: "Some Political Theories."
- JOHN ANTHONY MARLOW, M. C., Decorah, Ia.
 "That tower of strength which stood four square to all the winds that
 blew."
 Hesperia; U. W. Cycling Club; Secretary Hesperia (2); Secretary U. W.
 Cycling Club (3); Champion Light-Weight Wrestler (3).
 Thesis: "Agricultural Development in Massachusetts During the Colonial
 Period."
- MAX MASON, C. H. (Math.), Madison.
 "The time I've lost in wooing,
 In watching and pursuing
 The light that lies in woman's eyes
 Has been my heart's undoing."
 Ψ Υ; Mathematical Club; Black Mask; Class Sergeant-at-Arms (4); Junior
 Prom. Committee (3); Mandolin Club (1); Track Team (2).
 Thesis: "Orthogonal Systems of Co-ordinates on the Sphere."
- GRACE MERRILL, M. C., Ashland.
 "And I know that she is exacting."
 K K Γ; Fortnightly Club; Woman's League; Girls' Tennis Club; Class
 Vice-President (4); Historian (1) (4); *Badger* Board (3); Girls' Glee
 Club (3).
 Thesis: "Germanic Element in the Lays of Marie de France."
- ARTHUR WILLIAM MEYER, G. S., Cedarburg.
 "A tongue that never fears the truth to speak."
 Athenæ; Semi-Public Debate (2).
 Thesis: "The Epithelium of the Peritoneal Cavity of the Cat."
- LILLIE ELDA DELLE MOESSNER, G. S. (Phys.), Madison.
 "Never idle a moment, but thrifty and thoughtful of others."
 Thesis: "Photographic Study of Diffraction Phenomena."
- WILLIAM WASHBURN MOORE, Eng. (Hebrew), Madison.
 "He used to wear a long black coat all buttoned down before."
 Hesperia; Y. M. C. A.; Semi-Public Orator (2); Final Oratorical Contest
 (3); General Secretary Y. M. C. A. (3).
 Thesis: "Forgiveness of Sin in Hebrew Literature."
- THOMAS SHERMAN MORRIS, C. H., Madison.
 "He shows more of a trafficking than of a philosophic mode of thinking."
 Athenæ; Semi-Public Debate (2); Class Treasurer (2); Manager *Egis* (3);
 Manager University Co-operative Association (3) (4).
 Thesis: "Co-operative Societies."
- ANNETTE NELSON, M. C., Madison.
 "A few strong instincts and a few plain rules."
 Thesis: "Hammer und Amboss-Friedrich Spielbagen."
- GEORGE BLISS NELSON, C. H., Amherst.
 "You who can talk, if you please,
 Till the man in the moon will allow 'tis a cheese."
 Θ Δ X; Philomathia; President Philomathia (4); Semi-Public (2); Joint
 Debate (3); Illinois Intercollegiate Debate (4); Second Lieutenant Co. A,
 U. W. Battalion (2).
 Thesis: "Alexander Hamilton as an Administrator."
- JESSIE LOUISE NELSON, C. H., Surgeon Bay.
 "What a wit! What a grace in her language!
 Her movements! What play in her face!"
 Castalia; Class Vice-President (2); Tied for First Place in Junior Ex. (3)
 President Self-Government Association (4).
 Thesis: "Behring Sea Controversy."

- ANNA NORSMAN, Eng., Madison.
 "Rich in saving common sense."
 Entered as a Junior from Whitewater Normal.
 Y. W. C. A.
 Thesis: "The Politics of Robespierre."
- KATHERINE CAMPBELL NOYES, M. C., Oshkosh.
 "And then the child of future years
 Shall hear what Katy did."
 Δ Γ.
 Thesis: "Moral Proportion in Hamlet."
- HENRY WILLIAM OCHSNER, G. S., Waumandee.
 "No ordinary man was he."
 Hesperia; Semi-Public Essayist (2).
 Thesis: "The Arrangement of the Endothelium in the Lung of the
 Necturus."
- MARTIN ODLAND, Eng., Madison.
 "His papers and books and all his wise looks."
 Entered as a Junior from University of South Dakota.
 Fortnightly Club; Nora Samlag; Associate Editor *Aegis* (4).
 Thesis: "Rise of the Romantic Movement in Norway."
- EVE PARKINSON, A. C., Madison.
 "And both were young, and one was beautiful."
 Thesis: "The Development of the Fool in Shakespeare."
- MAUDE PARKINSON, A. C., Madison.
 "And both were young, and one was beautiful."
 Thesis: "Victor Hugo's Treatment of History in Hermione."
- OTTO PATZER, C. H., Wausau.
 "What shall I do to be forever known?"
 Philomathia; Semi-Public President (2); Joint Debate (4); *Badger*
 Board (3).
 Thesis: "History of the Jacobin Club."
- DORA LUELLE PENNISTON, C. H., Argyle.
 "Give me my fling, and let me say my say."
 Castalia; Vice-President Castalia (4).
 Thesis: "Land Tenure in New York."
- FRANCES GAY PERKINS, M. C., Fond du Lac.
 "Shalt show us how divine a thing a woman may be."
 Α Φ; Girls' Tennis Club; Class Historian (3).
 Thesis: "Frauengestalten in Goethes und Schillers Draman."
- AGNES ARLETTE PERRY, Eng., McHenry, Ill.
 "A lovely lady, garneted in light from her own beauty."
 Ι Β Φ; Woman's League; Executive Board Self-Government Association (4).
 Thesis: "The Social and Economic Knowledge Contained in Charles
 Reade's Writings."
- CHARLES NELSON PETERSON, C. H., Racine.
 "An every-day young man" (aber).
 Philomathia; Nora Samlag.
 Thesis: "Queen Margaret, Her Relations to the Thrones of Denmark,
 Norway and Sweden, and the Calmar Union."
- FREDERICK BURNS PETERSON, Eng., Law Junior, Madison.
 "Chesterfield's way with a touch of the Bowery."
 Ψ Υ; Class Vice-President (3); Class Treasurer (4); Manager Class Base
 Ball Team (3); Board of Directors Athletic Association (4); Secretary
 Athletic Association (2); Junior Prom. Committee (3); Coxswain Second
 Varsity Crew (1); Track Team (2) (3); Vice-Commodore U. W. Navy (2)
 Varsity Record Mile Walk; Instructor in Gymnastics (4).
 Thesis: "Impeachment."



GRACE E. M'NAIR.

GEORGE W. POPE.

WILLIAM H. HAY.

RUSSELL W. HARGRAVE.

GRACE E. BAILEY.

CLARENCE W. BOYNTON.

ADALINE B. ROCKWELL.

HOMER C. CLARK.

JOHN A. MARLOW.

GEORGE B. NELSON.

ALICE E. CARLTON.

ROLLA U. CAIRNS.

JULIA RUEBHAUSEN.

- WILLIAM HENRY HAY, C. H., Law Junior, Oshkosh.
 "In him 'twas natural to please."
 Φ Γ Δ; Philomathia; Class Base Ball Team (1) (2) (3); Junior Prom. Com-
 mittee (3).
 Thesis: "Private Law in Late State Constitutions."
- CLARA ELLIDA HEGG, C. H., Decorah, Ia.
 "Sober, steadfast, and demure."
 Y. W. C. A.; Woman's League.
 Thesis: "Trade with the Indians During the Period of Exploration."
- JOSEPH GUSTAV HIRSCHBERG, C. H., Law Junior, Milwaukee.
 "He was a dark and swarthy man."
 Hesperia; Vice-President Hesperia (3); *Song Book* Board (4); Class Crew
 (1) (2); Manager Class Crew (2).
 Thesis: "Developments of the Committee System in the House of Repre-
 sentatives of Congress."
- MARY BASHFORD HUFF, Phil., Boscobel.
 "A learned damsel."
 Entered as a Junior from Platteville Normal.
 Laurea; Y. W. C. A.; Girls' Tennis Club; Girls' Glee Club; Choral Union.
 Thesis: "The Philosophy of Matthew Arnold's Poetry."
- MAUD HUNTLEY, A. C., Elroy.
 "Maiden with the meek brown eyes."
 Π Β Φ; Y. W. C. A.; Woman's League; Treasurer Y. W. C. A. (3); Secre-
 tary Y. W. C. A. (4); Secretary Self-Government Association (4); *Badger*
 Board (3).
 Thesis: "Student Migrations in France in the Middle Ages."
- SADIE ELIZABETH HURLBUT, M. C., Elkhorn.
 "Soft-voiced like the little birds."
 Entered as a Junior from Whitewater Normal.
 Thesis: "Character Study in Roman Satire."
- JAMES WILLIAM IRISH, Eng. (Heb.), Black Earth.
 "A parish priest was of the pilgrim train."
 Thesis: "Sacrificial Rites of the Hebrews."
- ALVIN HENRY IWERT, M. C., Watertown.
 "A progeny of learning."
 Entered as a Junior from German Wallace College.
 Thesis: "Huxley and His Agnosticism."
- CHARLES EUGENE JOANNES, M. C., Green Bay.
 "Of all our parts, the eyes express
 The sweetest kinds of bashfulness."
 Δ Υ; Philomathia; Class Treasurer (3); *Song Book* Board (4); First Lieu-
 tenant U. W. Battalion.
 Thesis: "Relation of Taxation to Police Power."
- EMMA CHRISTINA JONAS, M. C., Beaver Dam.
 "Exceeding wise, fair-spoken, and coquettish."
 Thesis: "Studien in Schiller's Wallenstein."
- ALFRED CHARLES KINGSFORD, Eng., Rushford, Minn.
 "Like a buffalo."
 Entered as a Junior from Winona Normal.
 Hesperia.
 Thesis: "Political Philosophy of John Winthrop."
- KNUDT KNUDTSON, G. S., Moscow.
 "There's a brave fellow!
 There's a man of pluck!"
 Entered as a Junior from Beloit College.
 Thesis: "To Determine the Optimum Amount of Carbon Dioxide for
 Plants."

- ERNST HILDEBRAND KRONSHAGE, A. C., Boscobel.
 "Men, like bullets, go farthest when they are smoothest."
 Δ Y; Fortnightly Club; President Fortnightly (4); University Editor *Daily Cardinal* (2); Managing Editor (3); Editor-in-Chief (4); Editor-in-Chief *Egis* (4); Director and Manager of '97 Class Play (4); Secretary U. W. Boathouse Company (4); Captain, U. W. Battalion (2); Secretary *Egis* Publishing Company (4); President *Cardinal* Association (3).
 Thesis: "The Influence of Coleridge on American Literature."
- EDESSA LUELLE KUNZ, C. H., Poynette.
 "Or light or dark, or short or tall,
 She sets a spring to snare them all."
 Thesis: "Economic Resources and Industries of the South-Central Region of the United States."
- CLARISSA AUGUSTA LINDE, M. C., Oshkosh.
 "The desire to please everything having eyes seems inborn in her."
 Δ T.
 Thesis: "Comparison of Milton's Satan and Goethe's Mephistopheles."
- GEORGE MARTIN LINK, C. H. (Math.), Sparta.
 "He wrote, too, in a quiet way,
 Small treatises and smaller verses."
 Philomathia; Fortnightly; All Offices, Philomathia (4); U. W. Band (1) (2) (3); Choral Union (1) (2) (3) (4); Class Crew (2).
 Thesis: "Conformal Representation of the Function $w = \frac{1}{z}$."
- OLIVE LIPE, Eng., S. of M. Coll., Mt. Morris, Ill.
 "Wee, modest flower."
 Laurea; Y. W. C. A.
 Thesis: "An Investigation as to the Development of the Art of Singing."
- ADDIE WILHELMINA LOEPER, C. H., Prairie du Chien.
 "I go to concert, party, ball—
 What profit is in these?"
 Γ Φ B.
 Thesis: "Locke's Theory of Rights."
- GEORGE DANIEL LUETSCHER, Eng., Sauk City.
 "A smile was on his countenance."
 Entered as a Junior from Whitewater Normal.
 Thesis: "Influence of Genet on the Formation of Political Parties in the United States."
- HARRIET EMILY MCCULLOCH, Eng., Janesville.
 "She was one of those who are born to work."
 Entered as a Junior from Whitewater Normal.
 Thesis: "Comparison of Antonio and Horatio."
- CHARLES ANSON AUGUSTUS MCGEE, C. H., Law Middle, Whitefish Bay.
 "At whose sight all the stars hide their diminished heads."
 Δ T Δ; Φ Δ Φ; Hesperia; Forum; Treasurer Hesperia (2); Semi-Public (2); Class President (1); Chairman Chronicle Committee, *Badger* Board (3); Board of Athletic Directors (4); Class Foot Ball Team (2); Class Crew (1); Junior Prom. Committee (3); Treasurer American College Republican League (4).
 Thesis: "The Truth About Money."
- GRACE ELIZABETH MCNAIR, C. H. (Hist.), Brodhead.
 "In lap of legends old."
 Castalia; Y. W. C. A.; Woman's League; President Castalia (4); Executive Board Self-Government Association (4).
 Thesis: "The Relations of the Towns in France to the Universities in the Period 1200-1400."
- JOHN SMITH MAIN, A. C., Madison.
 "He seemed the incarnate 'Well, I told you so!'"
 Ψ Y; Glee Club (1) (3) (4); Champion Light-Weight Wrestler (2) (3).
 Thesis: "The American Jury."



ELLA K. SMITH.
MARTIN ODLAND.
LESLIE R. BURNS.
ALICE G. CUSHING.

ROBERT C. ELSER.
CHRISTINE R. WRIGHT.
GRACE MERRILL.
OTTO SCHAFER.

ESTHER GORDON.
LEBRECHT C. KLUG.

REBECCA SHAPIRO.
WILLIAM S. FRAZIER.
IRVING B. CARY.
MAY E. CHURCH.

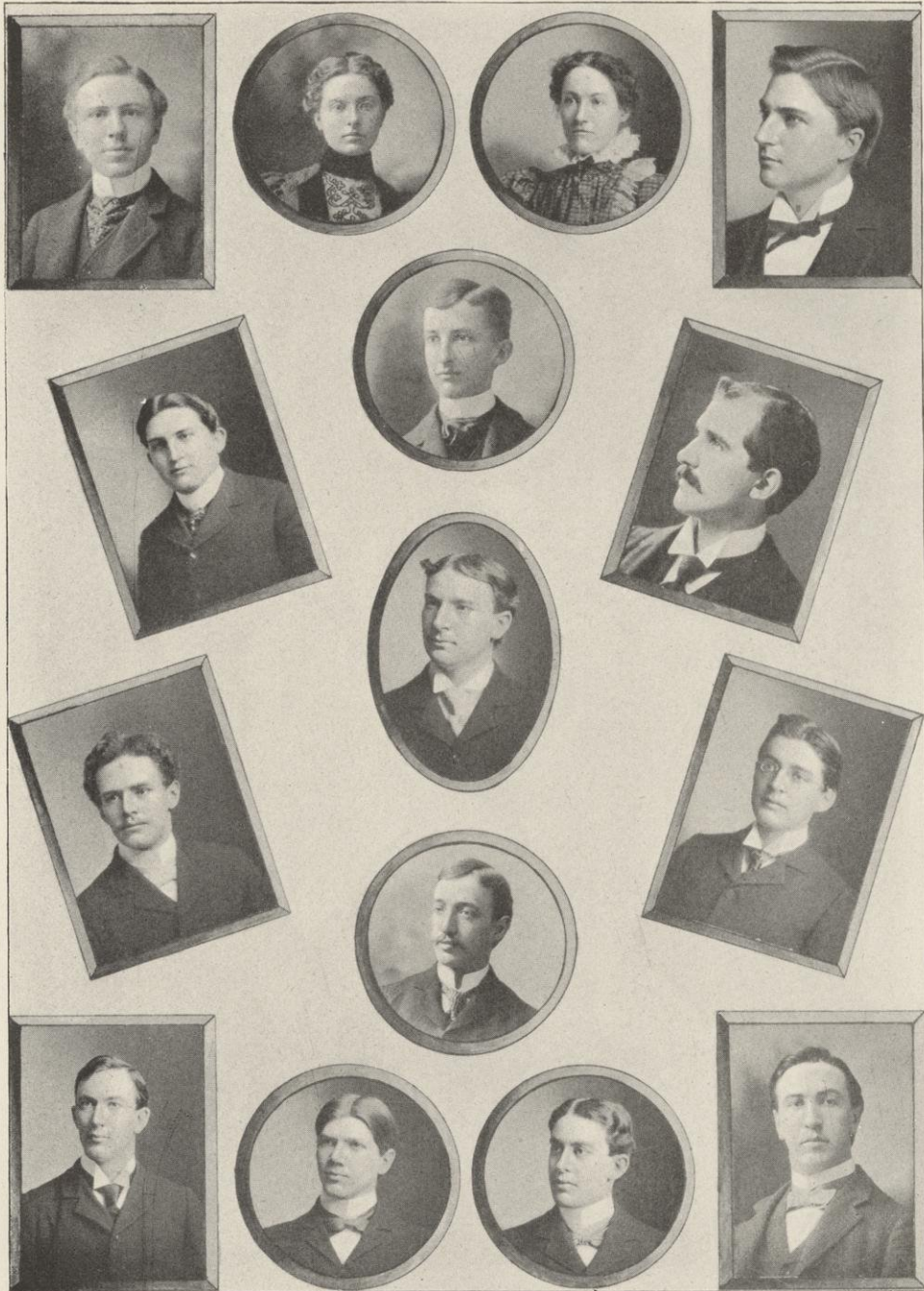

ALBERT H. SCHMIDT.

LILLIE E. D. MOESSNER.

CLARA A. GLENN.

JOHN F. KULIG.

ROY E. FOWLER.

EDMUND SUHR.

BERT CAMPBELL.

WALTER A. ZINN.

ALBERT C. SHONG.

WALTER W. KAUWERTZ.

HALSTEN J. B. THORKELSON.

EDWARD L. HANCOCK.

MAX W. ZABEL.

EDGAR B. WARREN.

THEODORE BERG.

- ELIZA ALWILDA POLLARD, M. C. (Math.), Madison.
 "Her hair is not more sunny than her heart."
 Thesis: "Applications of Pascal's Theorem."
- JOHN WESLEY RAYMER, G. S., Cadiz.
 "Disconsolate and holy."
 Entered as a Junior from Platteville Normal.
 Y. M. C. A.
 Thesis: "On the Existence of the Acid Carbonates of the Alkaline Earths."
- GEORGE BANKS REEDAL, G. S., Dekorra.
 "Little pitchers have big ears."
 Philomathia; Class Base Ball Team (2) (3); 'Varsity Base Ball Team (3).
 Thesis: "Methods of Measuring Intensity of X-Rays."
- JEREMIAH PATRICK RIORDAN, C. H., Myra.
 "This was the noblest Roman of them all."
 Class Secretary (4); Semi-Public (2); Secretary Athletic Association (2)
 (3); Director Athletic Association (2) (3) (4); 'Varsity Foot Ball Team
 (2) (3) (4); Captain 'Varsity Foot Ball Team (4); Board of Directors
 University Co-operative Association (4).
 Thesis: "Development of Executive and Administrative Departments of
 Wisconsin."
- ELIZA ROBINSON, G. S. (Math.), Sparta.
 "For herself she hath no fears."
 Entered as a Junior from Chicago University.
 Thesis: "Decomposition of Rational Fractions."
- ADALINE BENSON ROCKWELL, Eng., Oneida, N. Y.
 "And there she sits, most meek and most alone."
 Entered as a Junior from Oswego State Normal and Training School.
 Thesis: "Public Libraries in the Northwest."
- AUGUST RODEN, C. H., Sanborn, Ia.
 "Then he will talk."
 Athenæ; President Athenæ (4); Treasurer Athenæ (3); Semi-Public (2).
 Thesis: "The Socialism of William Morris."
- JULIA RUEBHAUSEN, G. S., Watertown.
 "No mouse was ever half so still as this sweet little lass."
 Castalia; Treasurer Castalia (2).
 Thesis: "The Wit and Humor of Dr. Holmes."
- HJALMAR RUED, Eng., Madison.
 "Is always bound to say his say."
 Entered as a Senior from Battle Creek College.
 Nora Samlag; English Club; President Nora Samlag (4).
 Thesis: "The Elder Edda as an Exponent of Prehistoric Scandinavian
 Culture."
- HERBERT HARRY RYAN, C. H., Milwaukee.
 "The happy man has never learned to think."
 Θ Δ X; Mandolin Club (2); Class Foot Ball Team (2).
 Thesis: "Impeachment."
- DWIGHT ALEXANDER SANBORN, C. H., Milwaukee.
 "The finest man I knew."
 Φ Δ Θ; Black Mask; Junior Prom. Committee.
 Thesis: "Effects of French Revolution on England During the Years
 1787-1793."
- AUGUST SAUTHOFF, G. S., Madison.
 "Success is in the silences."
 Philomathia; Class Secretary (3).
 Thesis: "Vascular System of the Necturus."

- EDWARD ALEXANDER SCHMIDT, G. S., West De Pere.
 "Who thinks too little and who talks too much."
 Hesperia; President Hesperia (4); Semi Public (2).
 Thesis: "The Molecular Condition of Dissolved Carbonates."
- JOHN CHRISTIAN SCHMIDTMAN, C. H., Law Junior, Manitowoc.
 "He treats himself with most profound respect."
 Φ P B; Philomathia; Semi-Public (2); Joint Debate (4); Class Treasurer
 (1); Class Vice-President (4); Assistant Managing Editor *Cardinal* (2);
 Managing Editor *Cardinal* (2); Chairman *Badger* Board (3); Second
 'Varsity Crew (1); Class Crew (3).
 Thesis: "Certain Financial Aspects of Government Telegraphy."
- AMELIA MAUDE SCHREIBER, M. C., Madison.
 "Industry makes all things easy."
 Y. W. C. A.
 Thesis: "Iphigenia According to Goethe and Racine."
- ANNIE NYHAN SCRIBNER, A. C., Madison.
 "Little less than angel—would be more."
 Α Φ; Woman's League; Fortnightly Club; Vice-President Fortnightly (3);
 President Woman's League (3); Class Vice-President (1); Chairman Lit-
 erary Committee *Badger* Board (3); Leader and Manager Girls' Glee Club (3).
 Thesis: "Influence of Euripides on Browning."
- CHARLES MITCHELL SECKER, M. C., Baraboo.
 "Wondering senates hung on all he spoke."
 Hesperia; Semi-Public (2); Joint Debate (4).
 Thesis: "Annexation of Hawaiian Islands."
- REBECCA SHAPIRO, C. H., S. of M. Coll., Medford.
 "She has two eyes so soft and brown—
 Take care!"
 Laurea; Class Vice-President (2); Censor Laurea (1); Proctor, third floor,
 Ladies' Hall, three weeks (4).
 Thesis: "The French Negative."
- LOUISE DALZIEL SHEARER, C. H., Janesville.
 "With a mischief in her eye."
 Γ Φ B.
 Thesis: "History of Alabama Dispute and its Settlement."
- STUART HARRIS SHELDON, G. S., Madison.
 "He's not in love, but very near it."
 Σ X; Black Mask; 2nd Lieut. U. W. Battalion (2); Junior Prom. Com-
 mittee (3).
 Thesis: "Bacteriological Examination of Milwaukee Water."
- ALBERT CLIFTON SHONG, C. H., West Superior.
 "For he was stout and tall, and could swallow down a sophomore,
 Coat, foot, cap, and all."
 Athenæ; Secretary Athenæ (2); Vice-President Athenæ (3); Class Secre-
 tary (1); Class Vice-President (2); Class President (3); Editor *Cardinal*
 (2); Class Foot Ball Team (1) (2); Class Crew (1) (2); Class Track Team
 (1) (2); Substitute 'Varsity Foot Ball Team (4); Secretary U. W. Republi-
 can Club (2); Vice-President U. W. Republican Club (3) (4).
 Thesis: "Indian Policy, 1885-1889."
- JESSIE JOSEPHINE SIAS, M. C., Sparta.
 "Abnegation of self and devotion to others."
 Castalia; Y. W. C. A.; Vice-President Y. W. C. A. (4); Treasurer
 Castalia (3).
 Thesis: "Horace and Cicero as Critics of Early Latin Literature."



HERBERT H. THOMAS.
 BERTRAND H. DOYON.
 OTTO PATZER.
 HARRY E. STEPHENS.

ARTHUR V. SCHEIBER.
 MARY E. BUMP. EDESSA L. KUNZ.
 HARRY S. GIERHART.
 FREDERICK W. ALDEN. ALLARD SMITH.

OTTO BOSSHARD.
 GEORGE B. REEDAL.
 ERNEST G. EHLMAN.
 FRED K. LANDGRAF.



GRACE GREENBANK.	ANNIE N. SCRIBNER.	GRACE GRAHAM.
JAMES W. IRISH.	JAMES P. WETER.	ROBERT W. HINDLEY.
ELMORE T. ELVER.	CHARLES A. SQUIRE.	ALFRED C. SHEPARD.
AMELIA M. SCHREIBER.	FRANCES G. PERKINS.	JOHN H. SCHROEDER.
		HARRISON A. SMITH.
		MAUD HUNTLEY.

- ELLA KNOWLES SMITH, M. C., New Richmond.
 "With your lips double-reefed
 In a snug little smile."
 Entered as a Sophomore from Carleton College.
 Woman's League.
 Thesis: "Comparison of the Love Poems of Horace, Catullus, and
 Tibullus."
- LLOYD DEAN SMITH, C. H., Amherst.
 "Pleased with a rattle, tickled with a straw."
 Philomathia; President Philomathia (4); Semi-Public (2); Treasurer Ora-
 torical Association (3).
 Thesis: "Commercial Relations of the Colonies."
- LETITIA ROWENA SNIVELY, Eng., Menomonie.
 "Thou hast a tongue, come let us hear its tune."
 Entered as a Junior from Oshkosh Normal.
 Castalia; Y. W. C. A.; Girls' Tennis Club; Treasurer Y. W. C. A. (3);
 Treasurer Castalia (4).
 Thesis: "Educational Values of Virgil."
- FREDERICK FITZGERALD SPIEGELBERG, A. C., Boscobel.
 "He feared the wiles of maiden smiles."
 Thesis: "History of the American Society for the Prevention of Cruelty
 to Animals."
- CHARLES ALBERT SQUIRE, G. S., Sheboygan.
 "Rise, oh youth, and wrestle with me."
 Hesperia; Middle-weight Wrestling Champion (3); Winner Inter-collegiate
 Middle-weight Wrestling Contest (4).
 Thesis: "Gross Anatomy, Brain of Necturus."
- FRANCES MARY STAVER, Eng., Monroe.
 "How dull it is to pause, to make an end."
 Entered as a Junior from Northwestern University.
 A Φ; Y. W. C. A.; Executive Board Self-Government Association (4).
 Thesis: "The French Classic Conception of Shakespeare."
- HARRIET FRANCES STEPHENSON, M. C., Madison.
 "Wore the severe official gloom."
 Thesis: "Victor Hugo as a Lyric Poet."
- EDMUND SUHR, C. H., Law Junior, Madison.
 "Listened perhaps, but never talked at all."
 Thesis: "Police Powers of the Federal Government."
- HERBERT HENRY THOMAS, C. H., Darlington.
 "Shall gravitation cease when I pass by?"
 Hesperia; President Hesperia (4); Semi-Public (2); Joint Debate (4);
 Class President (4); *Badger* Board (3).
 Thesis: "Decline of House of Representatives as a Debating Body."
- WILLIAM SHARP TODD, C. H., Beaver Falls, Pa.
 "I'm a king among men."
 Entered as a Senior from Geneva College, Pa.
 Thesis: "Servants and Slaves in Pennsylvania."
- LUCY SARAH ESTELLA TOMPKINS, M. C., Madison.
 "Half a dozen boys in blue
 Have a sneaking love for you."
 Laurea; Woman's League; President Laurea (4); Junior Ex. (3); Class
 Vice-President (3); Executive Board Self-Government Association (4);
 Girls' Glee Club (3).
 Thesis: "The Political Philosophy of Cicero."

- FRANK WALTER VAN KIRK, G. S., Janesville
 "A flourishing young gallant."
 X Ψ; Black Mask; Business Manager *Badger* Board (3); Junior Prom.
 Committee (3).
 Thesis: "The Heart of the Necturus."
- JAMES HARRISON VAN VORHIS, G. S., Shullsburg.
 "A proper man as one shall see in a summer's day."
 Hesperia.
 Thesis: "The Blood Sys'em of the Necturus."
- GUIDO CHARLES VOGEL, G. S., Milwaukee.
 "Whence is thy learning? Hath thy toil o'er books consumed the midnight
 oil?"
 Σ X.
 Thesis: "Diffusion of Electrolytes."
- JAMES PARSONS WETER, M. C., West De Pere.
 "Should life all labor be?"
 Y. M. C. A.; Philomathia; Choral Union; Semi-Public Essayist (2); Joint
 Debate (4).
 Thesis: "The Telegraph in England Since 1870."
- NORMAN AMOS WIGDALE, C. H., Fort Atkinson.
 "He wrote for divers papers, which, as everybody knows,
 Is worse than serving in a shop or scaring off the crows."
 Φ K Ψ; Hesperia; Managing Editor *Cardinal* (3).
 Thesis: "Picture of a Typical New England Town in 1725."
- JOSEPH FRANK WOJTA, G. S., Nero.
 "Hear ye not the hum of mighty workings?"
 Hesperia.
 Thesis: "Some Contributions of Biological Sciences to the Science of
 Education."
- MAUD WOY, M. C., Madison.
 "That cool possession of herself."
 Thesis: "The Use of the Supernatural in Coleridge's Poems."
- CHRISTINE RAMSAY WRIGHT, M. C., Baraboo.
 "As the greatest only are,
 In her simplicity divine."
 Woman's League.
 Thesis: "Samuel Clarke's Ethical Theory."
- GRACE ANNA WRIGHT, M. C., Janesville.
 "Ladies, whose bright eyes rain influence."
 Y. W. C. A.
 Thesis: "Comparison and Contrast of the Characterizations of Plautus
 and Terence."
- JOHN HOWARD YOUNG, C. H., Law Junior, Madison.
 "Calm as a mandarin."
 Philomathia.
 Thesis: "International Extradition."



MAX MASON.	ALVIN H. IWERT.	CHARLES F. HAGEMAN.	JOHN C. SCHMIDTMAN.
JOSEPH E. DAVIES.	NORMAN A. WIGDALE.	ROY R. WILEY.	JOSEPH G. HIRSCHBERG.
WILLIAM S. FERRIS.	ERNST H. KRONSHAGE.	JEREMIAH P. RIORDAN.	SAMUEL P. CONNOR.



College of Mechanics and Engineering



- JAMES ASTON, E. E., Milwaukee.
 "And then the air was shattered
 By the force of Casey's blow."
 'Varsity Base Ball Team (3).
 Thesis: "Armature Reaction of Polyphase Motors."
- FREDERICK WILLIAM BENTLEY, M. E., Floyd.
 "Over bold in brag."
 Engineers' Association.
 Thesis: "The Effect of Jacketing on the Efficiency of the Steam Engine."
- CLARENCE WILLIAM BOYNTON, M. E., Valders.
 "His youth was fully blown."
 Engineers' Association; Class Crew (2): Corporal Co. A, U. W. Battalion
 (1); Honorary Corporal Co. Q (2).
 Thesis: "Experimental Tests of Air Motors."
- BERT CAMPBELL, C. E., Evansville.
 "What's he like? Why, he's married."
 Thesis: "Standardizing the Narrow Gauge Branch of the C. & N.-W. Ry.
 between Fennimore and Woodman, Wis."
- SAMUEL POWERS CONNOR, C. E., Clinton, Ia.
 "Fine words! I wonder where you got 'em."
 Entered as a Junior from University of Iowa.
 Δ T Δ.
 Thesis: "Comparison of American and English Railroads."
- HENRY RAY CRANDALL, M. E., Milwaukee.
 "And I have seen a white crane bigger."
 B Θ II; Black Mask; Engineers' Club; Coxswain 'Varsity Crew (1) (2) (3).
 Thesis: "Efficiency Test of the Steam Plant of the Milwaukee Malt and
 Grain Co."
- ROBERT CHARLES ELSER, C. E., Milwaukee.
 "And could talk about astronomy from Aristarchus down."
 Class Crew (2); *Badger* Board (3).
 Thesis: "Hydrostatic Pressure in the Interior of Reservoir Walls."
- ARTHUR RUDOLPH FUGINA, C. E., Fountain City.
 "Half our knowledge we must snatch, not take."
 Welter-weight Wrestling (2).
 Thesis: "Standardizing the Narrow Gauge Branch of the C. & N.-W. Ry.
 between Fennimore and Woodman, Wis."
- THOMAS A. GERLACH, C. E., Milwaukee.
 "More wise, more learned, more just, more everything."
 Engineers' Reading Club (1); Class Crew (2); Editor *Wisconsin Engineer* (3).
 Thesis: "The Design of a Proposed Viaduct Across the Menominee Valley,
 Milwaukee."
- RUSSELL WILLIAM HARGRAVE, M. E., Madison.
 "I shall not look upon his like again."
 Engineers' Association.
 Thesis: "Practical Ice Manufacture."
- RUDOLPH ERNST HEINE, E. E., Milwaukee.
 "Here is a soldier, fit to stand by Cæsar and give direction."
 U. W. Engineers' Club; 2nd Sergeant Co. D (1); Capt. Co. B (2); Major
 U. W. Battalion (3); Lieut.-Col. U. W. Regiment (4); *Badger* Board (3).
 Thesis: "Test of an Electric Street Railway Line."

- ROBERT DANIEL JENNE, E. E., Berlin.
 "So stiff, so mute,
 Some statue you would swear."
 U. W. Engineers' Club; Y. M. C. A.; Vice-President U. W. Engineers'
 Club (3); Recording Secretary Y. M. C. A. (4); Engineers' Joint Debate
 (3); Assistant Business Manager *Wisconsin Engineer* (3); 1st Lieut.
 Co. B, U. W. Battalion (2).
 Thesis: "Influence of Homogeneity on the Permeability of Steel and the
 Construction of a Magnetic Bridge."
- LEBRECHT J. KLUG, C. E., Milwaukee.
 "'Tis the sweetest of all earthly things."
Badger Board (3).
 Thesis: "A Proposed Design for a Suburban Elevated and Surface Railroad
 between Milwaukee and North Milwaukee"
- HANS KREMERS, E. E., Milwaukee.
 "Too rash for thought."
 U. W. Engineers' Club; Class Foot Ball Team (2); Class Treasurer (4);
 Associate Editor *Wisconsin Engineer* (4).
 Thesis: "Purification of Beet Sugar Juices by Electrolysis."
- FRED KARL LANDGRAF, M. E., Ft. Atkinson.
 "Beautiful and swift."
 Engineers' Association; Secretary Engineers' Association (3).
 Thesis: "Efficiency of Refrigerating Machines."
- OSCAR MARTIN LEICH, E. E., Jackson.
 "Let but the ladies smile, and he is blest."
 Engineers' Club; Class Base Ball Team (3).
 Thesis: "The Commercial Efficiency of Alternating Current Motors."
- PAUL FREDERICK LUETH, M. E., Baraboo.
 "Has life no joys for me?"
 Engineers' Association; Y. M. C. A.; Engineers' Joint Debate (3).
 Thesis: "Influence of Compression on the Efficiency of Internal Com-
 bustion Engines."
- ANTON MALEC, M. E., Madison.
 "Little boats should keep near shore."
 Thesis: "Effect of Steam Jacketing on the Efficiency of the Steam Engine."
- HUGH NELSON MERRIAM, C. E., Waupun.
 "Silent, and soft, and slow."
 Engineers' Association; 1st Lieut. Co. C, U. W. Battalion (2).
 Thesis: "Standardizing the Narrow Gauge Branch of the C. & N.-W. Ry.
 between Fennimore and Woodman, Wis."
- FREDERICK JACOB NEWMAN, E. E., Milwaukee.
 "He knows about it all—he knows he knows."
 U. W. Engineers' Club; Honorary Sergeant U. W. Battalion (2); Class
 Treasurer (3); Engineers' Joint Debate (2); Chairman *Varsity Song Book*
 Board (4).
 Thesis: "Electro-Metallurgy of Zinc."
- GEORGE WILLIAM POPE, C. E., Mayville.
 "Perhaps he's sick, in love, or has not dined."
 Engineers' Association; Track Team (1); Class Treasurer (1); Class Presi-
 dent (2).
 Thesis: "Hydrostatic Pressure in the Interior of Reservoir Walls."
- OTTO SCHAFER, C. E., Muscoda.
 "A steady, sober sort of citizen."
 Thesis: "Standardizing the Narrow Gauge Branch of the C. & N.-W. Ry.
 between Fennimore and Woodman, Wis."

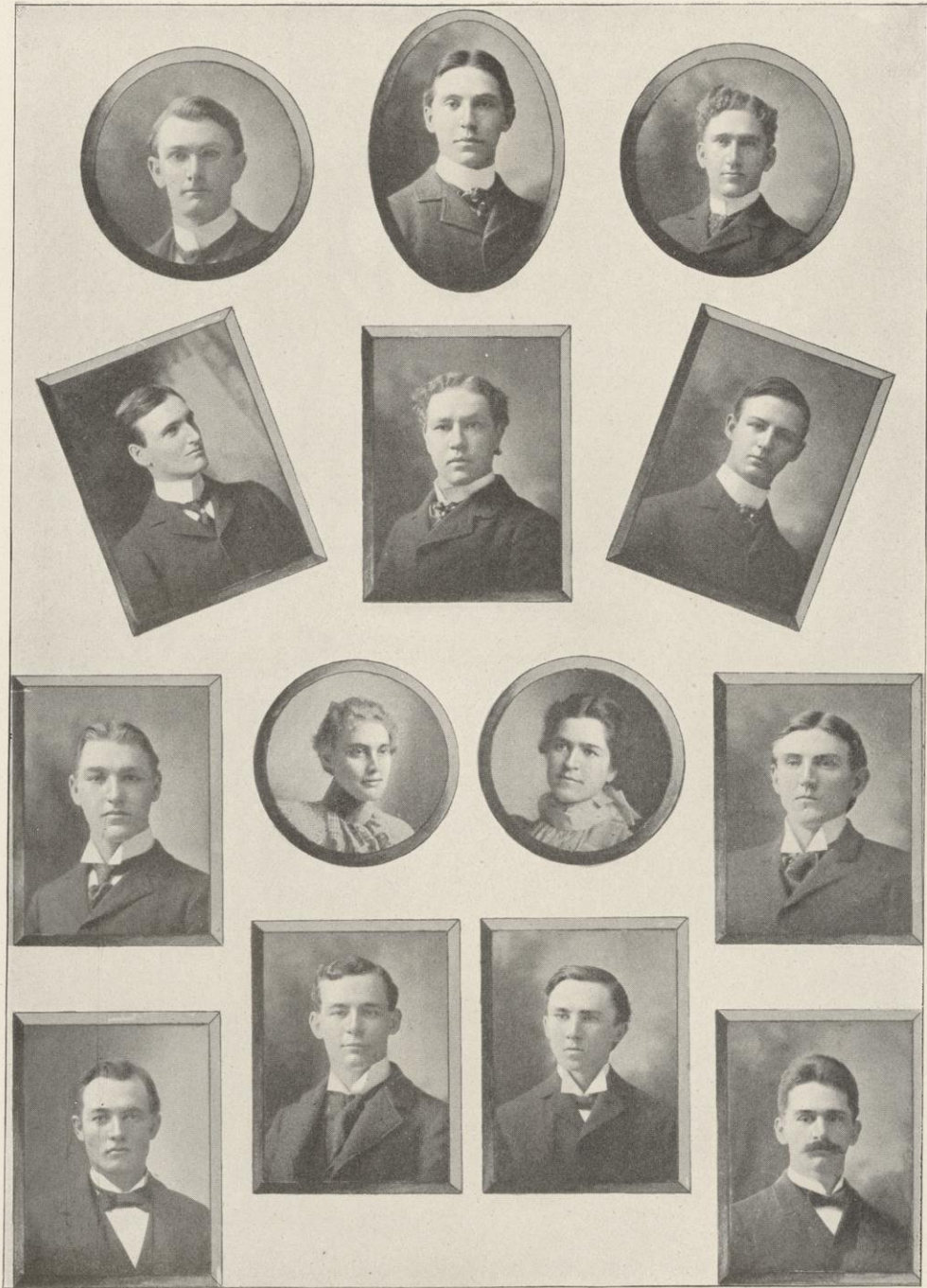

ALFRED D. DONKLE.	WALLACE E. HENDRICKS.	GEORGE M. LINK.
IRA B. KIRKLAND.	CLARENCE A. KROGH.	RAY N. VAN DOREN.
ROBERT KIESSLICH.	CLARA E. HEGG.	JESSIE C. HART.
ALFRED C. KINGSFORD.	FRED F. SPIEGELBERG.	REGINALD I. ST. PETERS.
		EDWIN C. W. KOSKE.
		ROBERT F. BLACK.

- ARTHUR VALENTINE SCHEIBER, E. E., Milwaukee.
 "He's an open-hearted Deutscher."
 Engineers' Club; 2nd Lieut. Co. C, U. W. Battalion (2).
 Thesis: "Mine Drills and Their Operation."
- HENRY CHARLES SCHNEIDER, M. E., Appleton.
 "Worth makes the man."
 Engineers' Association; Y. M. C. A.; Secretary Engineers' Association (1);
 Treasurer (2); Vice-President (3); Engineers' Joint Debate (2); Editor
Wisconsin Engineer (3)(4); Treasurer Y. M. C. A. (3); President Y. M. C.
 A. (4).
 Thesis: "Efficiency of Refrigerating Machines."
- MARSHALL EHLE SEYMOUR, E. E., Beloit.
 "'Twas a lucky day when he did come among us."
 Engineers' Club; Base Ball (1); Cane Spree (1); Tug of War (1) (2);
 Varsity Crew (1) (2) (3).
 Thesis: "A Comparative Efficiency Test of a Storage Battery Plant."
- ALLARD SMITH, E. E., Eau Claire.
 "I long to fly, with Butt thee nigh."
 Δ Y; Engineers' Club; Black Mask; Class Secretary (2); President Engi-
 neers' Club (2); President '98 Engineers (2); Editor *Daily Cardinal* (2);
 Associate Editor *Wisconsin Engineer* (3); Chairman Photo Committee,
Badger Board (3); Junior Prom. Committee (3); Col. U. W. Regiment (4).
 Thesis: "A Commercial and Efficiency Test of a Chloride Accumulator
 Plant at Merrill, Wis., for Street Railway and Lighting Purposes."
- HARRISON ARTHUR SMITH, E. E., Brodhead.
 "He was up in mathematics."
 Thesis: "Heating of Dynamo Armatures."
- PHILIP SHERIDAN SMITH, E. E., Dodgeville.
 "What's in a name?"
 Thesis: "An Improved Form of Magnetic Bridge and the Effect of Homo-
 geneity on the Permeability of Steel."
- HARRY SPENCE, E. E., La Crosse.
 "A melancholy spirit—the lark was lost in him."
 Engineers' Club; President Engineers' Club (4); Class President (4);
 Editor-in-Chief *Wisconsin Engineer* (4); Class Base Ball Team (1) (2) (3).
 Thesis: "Heating of Armatures."
- MAX HENRY SPINDLER, C. E., Dale.
 "Du bist wie eine Blume."
 Philomathia; Engineers' Association; Engineers' Joint Debate (3); Editor
Wisconsin Engineer (3); Class Crew (2).
 Thesis: "Design of Viaduct Across the Menominee Valley, Milwaukee."
- DAVID YOUNGS SWATY, C. E., Milwaukee.
 "By the wisdom of the centuries I speak."
 Engineers' Association; Engineers' Reading Club; Class Secretary (1);
 Treasurer (2); *Badger* Board (3); Base Ball Team (1) (2) (3).
 Thesis: "A Proposed Design for a Suburban Elevated and Surface Railroad
 between Milwaukee and North Milwaukee."
- HALSTEN JOSEPH BERFORD THORKELSON, M. E., Racine.
 "Ah! Who is this just entering the room?"
 Engineers' Association; Y. M. C. A.; Choral Union; Engineers' Joint
 Debate (3); *Badger* Board (3).
 Thesis: "Influence of Compression on the Efficiency of Internal Com-
 bustion Engines."
- HORACE RAY WARNER, M. E., Whitewater.
 "Wise in his daily work was he."
 Engineers' Association.
 Thesis: "Tests of Air Motors."

- ROY RODNEY WILEY, E. E., Peoria, Ill.
 "He's never at leisure to be himself."
 B. S., University of Michigan.
 Thesis: "Electric Railways."
- MAX WILLIAM ZABEL, E. E., Milwaukee.
 "Sacred to laughter his whole life long."
 Engineers' Club; President Engineers' Club (4); Class Base Ball Team
 (3); 2nd Lieut. Co. B, U. W. Battalion (2).
 Thesis: "Commercial and Efficiency Test of a Storage Battery Plant at
 Merrill, Wis."
- WALTER ADOLPH ZINN, M. E., Milwaukee.
 "Cheertfulness, too, is his never-failing characteristic."
 Engineers' Club; Umpire Base Ball Game '98 Civils vs. '98 Electricals
 [umpired entire game with but few interruptions]; Class Crew (2).
 Thesis: "Test of Steam Plant of the Milwaukee Malt and Grain Co."



College of Law.

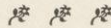

Officers of the Senior Law Class.

- President, ADOLPH J. WEIDNER.
 Vice-President, ALBERT H. KRUGMEIER.
 Secretary, JOHN F. KULIG.
 Treasurer, REGINALD I. ST. PETERS.
 Historian, LEWIS L. ALSTED.
 Sergeant-at-Arms, JAY H. MAGOON.

- LEWIS LOSEY ALSTED, Milwaukee.
 "He talked much; was witty and quite at his ease."
 B. L., U. W., '96.
 X Y; Declamation Contest (1); Class Vice-President (2); Class Secretary
 (3); Class Historian (6); Assistant Tennis Manager (2); President Inter-
 fraternity Tennis Association (2); Board of Directors Athletic Association
 (3) (4) (5) (6); Secretary of Athletic Association (3) (4); Assistant
 Manager Crew (3); Commodore (4); Manager Football Team (5); Execu-
 tive Committee Athletic Association (6); Athletic Council (6); Chairman
 Football Committee (6); Chairman Junior Prom. Committee (3).
 Thesis: "Negligence of Maker of Negotiable Paper as an Estoppel to
 Defense of Fraudulent Alteration."
- DENNIS FRANCIS BLEWETT, El Dorado.
 "And now a bubble bursts, and now a world."
 Oshkosh Normal School.
 Forum; Treasurer Forum (3); Class Secretary (3).
 Thesis: "Liability of Directors of a Bank."



RAY BOWERS.
 MARY R. BARKER.
 OLIVE LIPE.
 HUGH N. MERRIAM.

KARL E. ENTEMAN.
 MARY L. FREEMAN. ANNA NORSMAN.
 FLORENCE M. GAGE. CLARISSA A. LINDE.
 LLOYD D. SMITH.

HORACE W. HARDY.
 HARRIET F. STEPHENSON.
 LOUISE D. SHEARER.
 HENRY C. SCHNEIDER.

- EZRA ROY BURGESS, Racine.
 "Gentlemen of the jury."
 Φ Δ Φ; Philomathia; Forum; Luther S. Dixon Club.
 Thesis: "When May a Judgment Creditor Insure the Property of the
 Judgment Debtor?"
- HOMER CASWELL CLARK, Damariscotta Mills, Maine.
 "A man he seems of cheerful yesterdays and confident tomorrows."
 Φ Δ Φ; Forum; Luther S. Dixon Club; Secretary Forum (2); President
 Forum (3); Class Secretary (1); President Luther S. Dixon Club (3).
 Thesis: "Liabilities of Promoters of Corporations."
- WILLIAM JAMES CONWAY, Grand Rapids.
 "What can cause such impotence of mind?"
 B. L., U. W., '96.
 Φ Δ Φ; Philomathia; Secretary Philomathia (2); President Philomathia (4);
 Semi-Public Debate (2); *Badger* Board (3).
 Thesis: "The Nature and Enforcibility in a Foreign Jurisdiction of Indi-
 vidual Statutory Liability for Corporate Debts of Corporate Officers,
 Directors or Trustees, Attaching Upon Breach of Certain Statutory Duties."
- CYRUS WASHINGTON DOLPH, Brookfield.
 "Nobility is nowhere so pure as in a barbarous state."
 B. L., U. W., '96.
 Hesperia; President Hesperia (4); Semi-Public Debate (2); Class President
 (4).
 Thesis: "Watered Stock."
- FREDERICK CHARLES ELLIS, Oconto.
 "I am but a gatherer and disposer of other men's stuff."
 B. A., Amherst, '96.
 X Ψ.
 Thesis: "The Power to Make By-Laws and to What Extent They Can
 Modify a Contract between the Corporation and Its Members."
- HARVEY JAY FRAME, Waukesha.
 "Has any mortal man fit appellation for this dazzling frame?"
 B. L., U. W., '96.
 Φ Γ Δ; Track Team (1) (2) (3).
 Thesis: "Administration on the Estate of a Living Person."
- WILLIAM SUMNER FRAZIER, Madison.
 "It is unjust, sir, to censure lawyers for multiplying words."
 Forum; Class President (1); Vice-President Forum (3); Treasurer Forum
 (2).
 Thesis: "Statutory Liability of Stockholders."
- MARTIN JAMES GILLEN, Racine.
 "Slipper and subtle."
 B. L., U. W., '96.
 Athenæ; Forum; President Athenæ (4); Semi-Public Debate (2); Junior
 Ex. (3); Senior Orator (4); Commencement Orator (4); Vice-President
 W. I. A. A. (3) (4); Track Team (3); Manager Track Team (3); Manager
 Foot Ball Team (4); Junior Prom. Committee (3).
 Thesis: "Development of Private Corporations in America."
- WILLIAM EDSON GRISWOLD, Columbus.
 "It's good to have you sitting by."
 Φ Δ Θ; Forum; Class President (2).
 Thesis: "Liability of an Insurance Company When Some Person Not a
 Party to the Contract of Insurance is Entitled to the Insurance Money."
- JOHN MICHAEL HARNAN, Madison.
 "Wear your learning like your watch—in a private pocket."
 Dixon College, Dixon, Ill.
 Forum; President Forum (3); Class President (2).
 Thesis: "The Liability of Endorsers of Negotiable Paper Among Them-
 selves."

- RAYMOND ASA HOLLISTER, Oshkosh
 "I knew that he thought he was cutting a dash."
 Oshkosh Normal School, '94.
 Ψ Υ.
 Thesis: "'Calls,' Corporation Law."
- WALTER WASHINGTON KAUWERTZ, Milwaukee.
 "Minting his words from a fund of thought."
 Columbian; President Columbian (3).
 Thesis: "The Effect of the Stipulation in a Policy of Insurance 'That the
 Premises Shall Not Become Vacant or Unoccupied.'"
- IRA BIRD KIRKLAND, Jefferson.
 "Absent in body but present in spirit."
 Θ Δ X; Φ Δ Φ.
 Thesis: "Under the Wisconsin Statutes of Descent and Adoption Can a
 Legally Adopted Child Inherit from the Lineal and Collateral Kindred of Its
 Adoptive Parents?"
- ALBERT HERMAN KRUGMEIER, Horicon.
 "Still sits at squat and peeps not from his hole."
 E. G. Ryan; Substitute, Foot Ball Team (2) (3); Track Team (2).
 Thesis: "Can Execution be Taken on Partnership Property for a Debt of
 an Individual Partner?"
- JOHN FRANK KULIG, Independence.
 "He'll never set the world on fire."
 E. G. Ryan.
 Thesis: "Remedies of a Creditor in Wisconsin."
- CHARLES WILLIAM MAGNE, Polo, Ill.
 "What good comes of toiling
 When all's done?"
 Columbian; President Columbian (3).
 Thesis: "Admissibility of Parol Evidence to Vary Terms of Written
 Contract."
- JAY HOWARD MAGOON, Milwaukee.
 "See the wild waste of all-devouring years."
 Mt. Morris College.
 Φ Δ Φ; Columbian.
 Thesis: "Statute of Limitations; Operation in Cases of Absence from the
 State."
- HENRY VICTOR MEYROSE, Milwaukee.
 "As idle as a painted ship
 Upon a painted ocean."
 E. G. Ryan.
 Thesis: "Defective Incorporation and Its Consequences."
- FRANK JOSEPH ROWAN, South Milwaukee.
 "Thou sayest an undisputed thing in such a solemn way."
 B. L., U. W., '96.
 Athenæ; Forum; Minnesota Intercollegiate Debate (5).
 Thesis: "Does a Policy of Life Insurance Become Inoperative when the
 Holder Consents to Act as Juror Upon an Intercollegiate Debate?"
- REGINALD IVAR ST. PETERS, Kewaunee.
 "The first thing we do, let's kill all such lawyers."
 Stevens Point Normal.
 Columbian; Luther S. Dixon.
 Vice-President Columbian (2); Treasurer Columbian (3); Class Sergeant-
 at-Arms (1); Class Vice-President (2); Class Treasurer (3); Senior Law
 Championship Hand Ball Team (3).
 Thesis: "Signing and Attesting Will Under 'In re Daconie Will Case.'"



ELIZABETH J. VON BRIESEN.
 PHILIP S. SMITH.
 JESSIE J. SIAS.
 JOHN M. HARNAN.

WILLIAM W. MOORE.
 EMMA C. JONAS.
 JAY H. MAGOON.
 NORMAN STOCKETT.

FREDERICK J. NEWMAN.
 EMMA C. JONAS.
 HENRY S. MARKHAM.
 HARRY SPENCE.

FANNIE CHARLETON.
 MAX H. SPINDLER.
 ARLENE GROVER.
 HARLEY R. COLVER.

- ALBERT HENRY SCHMIDT, Manitowoc.
 "A keeper of silence eloquent."
 B. L., U. W., '96.
 Φ Δ Φ; Philomathia; Forum; Semi-Public Orator (2); Winner Junior Ex.
 (3); Winner Lewis Prize (4); University Orator, N. O. L., Chicago (4);
 Memorial Orator (4); Commencement Orator (4); Wisconsin-Northwestern
 Debate (5); Vice-President N. O. L. (3); President U. W. Republican Club (4).
 Thesis: "Liability of Directors of Corporations."
- NORMAN STOCKETT, Pottsville, Pa.
 "They always talk who never think."
 Columbian; President Columbian (2).
 Thesis: "Professional Liability of the Lawyer."
- ROBERT ALLEN UPHAM, Shawano.
 "A glass of fashion and the mould of form,
 The observed of all observers."
 Oberlin College.
 X Ψ.
 Thesis: "Should Statute of Limitations Begin to Run on a Certificate of
 Deposit when Issued on Demand?"
- RAY NEWTON VAN DOREN, Birnamwood.
 "If I am called on to fight for my land,
 I want to be ready to play in the band."
 Φ Δ Φ; Columbian; Luther S. Dixon; President Luther S. Dixon (3); Uni-
 versity Band (2) (3).
 Thesis: "Municipal Liability for Acts of Independent Contractors."
- EDGAR BEACH WARREN, Green Bay.
 "Type of the wise who soar, but never roam."
 Δ Υ; Φ Δ Φ; Columbian; Class Historian (1); Class President (3); Secre-
 tary Columbian (2).
 Thesis: "The Divisibility of a Contract of Insurance."
- ADOLPH JOHN WEIDNER, Milwaukee.
 "Arouse, arouse, my gawky friend,
 And shake your spider legs."
 Φ Δ Φ; Forum; Luther S. Dixon; Class President (3).
 Thesis: "Private Corporations—Stockholders' Liability for Unpaid Sub-
 scriptions and the Enforcement of the Same in Behalf of Creditors."



School of Pharmacy.



- FREDERICK WILLIAM ALDEN, Madison.
 "The mildest mannered man."
 Pharmaceutical Society.
 Thesis: "Pycnanthemum lanceolatum."
- CLEMENT LUESTHER BOBB, Madison.
 "— up serenely."
 Thesis: "Comparative Anatomy of Hedeoma pulgoides and Hedeoma
 hispida."

- OSCAR WILLIAM BOSSHARD, Bangor.
 "Wise and smooth, subtle, alluring, honey-tongued."
 Class Vice-President (4); U. W. Band (3) (4).
 Thesis: "American and European Ginger."
- ALFRED DE FOREST DONKLE, Madison.
 "Such is the youth whose scientific pate
 Class honors, medals, fellowships await."
 Thesis: "Comparative Anatomy of *Monarda punctata* and *Monarda fistulosa*."
- WILLIAM STUART FERRIS, Whitewater.
 "How long, O Lord, how long!"
 O Δ X.
 Thesis: "Fraxinus viridis."
- FLORENCE META GAGE, Madison.
 "She is pretty to walk with, and witty to talk with, and pleasant, too, to
 think on."
 Laurea; Secretary Laurea (3); Class Treasurer (4).
 Thesis: "Mentha Canadensis."
- WALLACE EDWARD HENDRICKS, Campbellsport.
 "Promptings unto kindest deeds were in his very look."
 Pharmaceutical Society; Class President (3).
 Thesis: "Monarda punctata."
- ROBERT WILLIAM HINDLEY, Racine.
 "Yet sighest thou now for apples and for cakes?"
 Pharmaceutical Society; Vice-President Pharmaceutical Society (3); Cox-
 swain Class Crew (1).
 Thesis: "Analysis of the Bark of *Fraxinus Americana* (Lin.)."
- CHARLOTTE FRANCES JAMES, Oshkosh.
 "When I think I must speak."
 Pharmaceutical Society; Class Secretary (3); Secretary Pharmaceutical
 Society (2).
 Thesis: "Caryophyllum Nitrosate, Nitrosite and Nitrosochloride."
- MARTHA MORRIS JAMES, Oshkosh.
 "A vigorous, various, versatile mind."
 K A O; Pharmaceutical Society; U. S. Pharmacopœia Research Fellow,
 1897-98.
 Thesis: "Determination of Esters and Alcohols in Volatile Oils."
- ROBERT KIESSLICH, Milwaukee.
 "In life's clear center one true man."
 Pharmaceutical Society.
 Thesis: "Carvone and Its Derivatives."
- EDWIN CHARLES WILLIAM KOSKE, Fond du Lac.
 "A defense of enthusiasm."
 Pharmaceutical Society.
 Thesis: "Chemical Investigation of Iodoform."
- CLARENCE ALFRED KROGH, Mt. Horeb.
 "To be content that time to come should know such a man."
 Nora Samlag; U. W. Republican Club; Vice-President U. W. Republican
 Club (1); Class Base Ball Team (1) (2) (3) (4); Sub. on 'Varsity Base Ball
 Team (2) (3).
 Thesis: "Combination of Borates with Hydroxy-Acids."
- GEORGE JOE MILLER, Beaver Dam.
 "Why should we be heroes?"
 Pharmaceutical Society.
 Thesis: "Phosphorus."



E. ROY BURGESS.
ALBERT H. KRUGMEIER.
EVE PARKINSON.

JOSEPH F. WOJTA.
LUCY S. E. TOMPKINS.
KATE M. CORSCOT.
STUART H. SHELDON.

ERNEST O. ECKELMANN.
LOUISE M. BIRD.
ANNA L. BURTON.
CHARLES A. A. M'GEE.

MAUDE PARKINSON.
FRANK J. ROWAN.
EDWARD A. SCHMIDT.

- JOHN HUGO SCHROEDER, Madison.
 "Man is not weak."
 Thesis: "Determination of Borneol in Pinene."
- HERMAN FREDERICK SCHWARZ, Green Bay.
 "To some men God hath given laughter."
 Pharmaceutical Society; Lieut. U. W. Cyclers (2); Capt. U. W. Cyclers (3).
 Thesis: "Monarda fistulosa."
- ALFRED CLAYTON SHEPARD, Mauston.
 "Fair creature with the clear, still eyes."
 Thesis: "Aluminum Alcoholates."
- HARRY ELMO STEPHENS, Fennimore.
 "Tie up your wit—
 Do, and provoke me not!"
 Thesis: "Study of Physical Properties of Carvone."
- ENOS SAMUEL WIGDALE, Ft. Atkinson.
 "Aye, you are a right sweet nature."
 Thesis: "Histology of Podophyllum peltatum."



"OUR STAR HALF-BACK."



JUNIOR CLASS

Officers.

President, JOSEPH J. AYLWARD.

First Vice-President, MILTON G. MONTGOMERY.

Second Vice-President, HELEN DORSET.

Secretary, JAY B. BALDWIN.

Treasurer, JOHN P. INGLIS.

Historian, THOMAS A. DESMOND.

Sergeant-at-Arms, BERT O. DRIVER.

Colors.

Silver and Blue.

Motto.

Summum Semper Secundes.

Yell.

U Rah, U Rah, U Rah, Rhine!

U Wisconsin, '99!

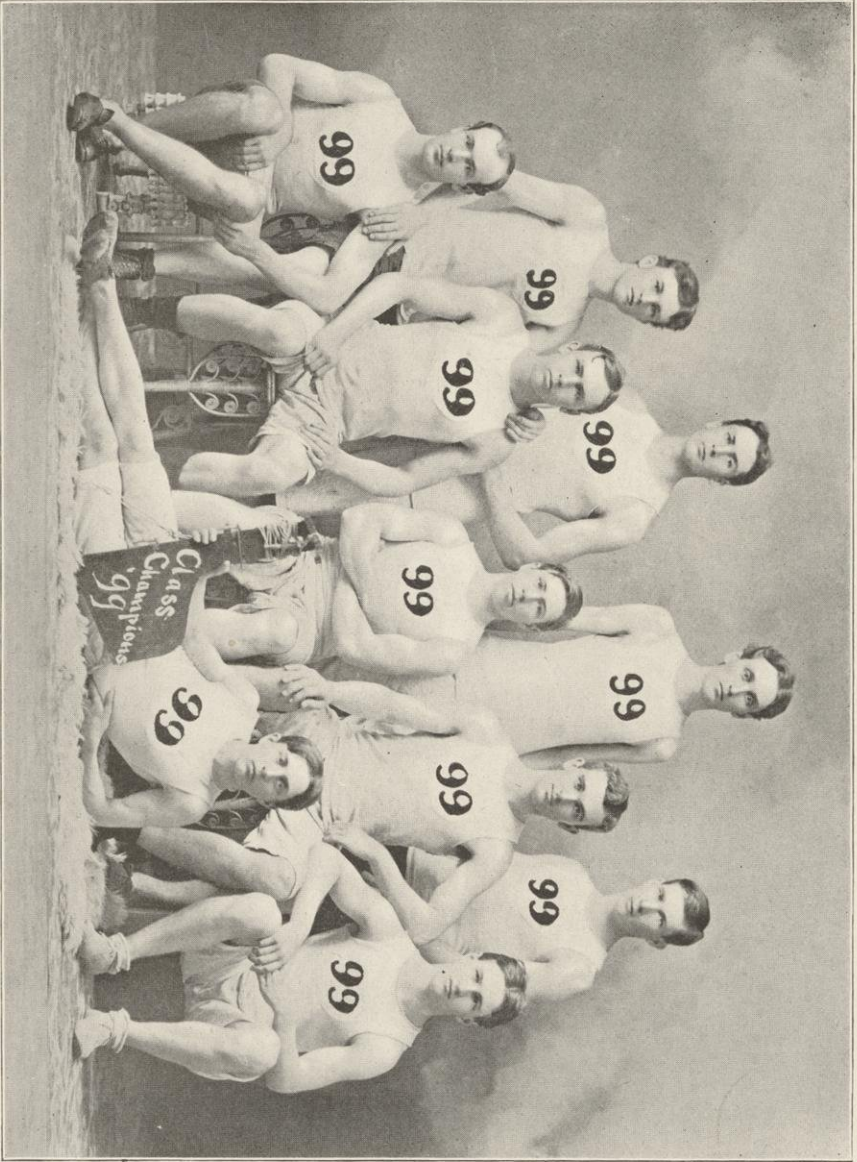

JOHN M. BARR, ALONZO A. CHAMBERLAIN, JESSE R. STONE, ADOLPH F. BEERBAUM,
 IRWIN S. M'NICHOL, RICHARD T. LOGEMANN, HARRY R. ACKERMAN, HENRY V. STAHL, NATHAN S. CURTIS,
 HARRY J. MURRISH,
 '99 CLASS CREW.

Minutes of a Junior Class Meeting.



Meeting opened with prayer by Chaplain Becker. Reading of minutes. Petition from Mr. Jacobson, asking that the class buy and have framed a life-size portrait of Ex-President and Dictator Strass, of South Milwaukee, referred to Committee on Slates and Machines.

Petition from Mr. Fox, asking that the class insert in the Badger a cut of those who were "turned down" in the '99 Badger Board election, referred to Committee on Harbors and Bulkheads.

Secretary announced the receipt of the 110th bill for balance due on Freshman class party. He was instructed to have all such bills bound in book form and presented to the Library.

The Secretary read the following resolutions from the Faculty:

Whereas: We, the Faculty of the University of Wisconsin, have viewed with satisfaction and amazement the phenomenal success of the class of '99 in all departments of University life; therefore be it

Resolved: That we entreat the said class to make early preparation, that their Commencement exercises may be a fitting close for the most brilliant era the University of Wisconsin can ever hope to see.

A discussion followed, and it seemed to be the sense of the meeting that the Faculty was becoming altogether too intimate with the class, and that it was high time that body was turned down. However, the resolutions were approved by a vote of 33 $\frac{2}{3}$ to 33 $\frac{1}{3}$.

Updegraff smacked his lips and Tratt awoke.

Mr. Philip Allen here secured the floor and stated that it was customary at this time for the Junior Class to elect a Pipe Custodian; that he had been in active training for the position, and as there were no objections, he would request that the Secretary cast a unanimous ballot for him as Pipe Custodian.

Mr. Meeker jumped to his feet and objected to such high-handed action, adding that he desired to state in this connection that his friend Jay Baldwin was again a candidate for office; that he had been a can-

didate for office ever since the class entered the institution; that not only was Mr. Baldwin a candidate for the office of Pipe Custodian, but for any other old thing.

Mr. Becker nominated Mr. Pahlow, who, he said, had always taken great interest in class affairs, especially at election time; he had also served as tax-collector, and was therefore well fitted for the office.

Mr. Curtis demanded that the young ladies be given their rights in this matter. He understood that the New Woman's Club of Ladies' Hall had its eye on the office, and as the club was not represented at the meeting, he moved that the election be postponed. The motion was carried, and the meeting adjourned.



"AN OLD SOAK."

College of Letters and Science.

Junior Class.

CLARA D. ADAMS, Phil.,	Sechlerville.	ARTHUR M. CHURCHILL, A. C.,	Marinette.
MYRTLE G. ADAMS, M. C. Sp.,	Beloit.	HENRY K. CLARK, Eng. Sp.,	Madison.
CHARLES E. ALLEN, G. S. (Botany),	Madison.	GRACE G. CLOES, M. C.,	Lake Bluff, Ill.
ELDRETH G. ALLEN, G. S. (Phys),	Madison.	ORSAMUS COLE, JR., M. C.,	Milwaukee.
PHILIP L. ALLEN, C. H.,	Madison.	MATHILDE V. COOK, M. C.,	Madison.
WILLIAM H. ALLEN, Phil.,	Fulton, N. Y.	LEVI A. CROCKER, Ad. Sp.,	Madison.
LEWIS A. ANDERSON, Eng. (Pol. Sc.),	Mt. Horeb.	NATHAN S. CURTIS, Eng. Sp.,	Madison.
WILLIAM J. ANDERSON, Eng. Sp.,	Madison.	GERHARD M. DAHL, Eng. Sp.,	Madison.
HELEN G. ANDREWS, Eng.,	Lodi.	WILLIAM S. DARLING, G. S.,	Madison.
ANNA G. ANTHONY, G. S.,	Central City, Neb.	CHARLES G. DAVIES, G. S. Sp.,	Spring Green.
FREDERICK W. AXLEY, Phil.,	Edwards.	WILLIAM DAWSON, Ad. Sp.,	Marshall.
JOSEPH J. AYLWARD, Eng. Sp.,	Black Earth.	MARGARET I. DEANS, Phil.,	River Falls.
JAY B. BALDWIN, Eng. Sp.,	Evansville.	ALBERT R. DENU, Eng.,	Madison.
JOSEPH E. BARTMAN, Eng.,	Appleton.	GERTRUDE DE REAMER, M. C.,	Fond du Lac.
HORACE H. BASS, C. H. Sp.,	Platteville.	CORA F. DESMOND, Eng.,	Fox Lake.
CHARLES H. BECKER, Eng.,	Kenosha.	THOMAS A. DESMOND, Eng. Sp.,	Milwaukee.
ADOLPH F. BEERBAUM, G. S.,	Waterloo.	CARRIE M. DILATUSH, G. S. Sp.,	Robinsonville, N. J.
EMMA N. BIBBS, Eng.,	Madison.	MARY DOPP, G. S. Sp.,	Oconomowoc.
MANFRED S. BLOCK, C. H. Sp.,	Platteville.	HELEN DORSET, M. C. Sp.,	La Crosse.
KATHERINE M. BLODGETT, Eng. Sp.,	Sharon.	BERT O. DRIVER, Eng.,	Darlington.
MABEL D. BOLD, Ad. Sp.,	Madison.	ERNEST W. EDDY, Ad. Sp.,	Janesville.
WILLIAM B. BOERGERS, Eng. Sp.,	Madison.	EMERSON ELA, M. C.,	Rochester, Minn.
BESSIE G. BRAND, M. C. Sp.,	Madison.	WANDA G. ELLISON, Eng.,	Darlington.
CHESTER L. BREWER, M. C. Sp.,	Janesville.	DOROTHY ELWARD, Eng. Sp.,	Springfield, Ill.
GEORGE H. BROWNELL, C. H. Sp.,	Janesville.	JOHN B. EMERSON, G. S. Sp.,	Madison.
NELLIE M. BUSH, M. C.,	Sparta.	JOHN J. ENGE, Eng. Sp.,	Eau Claire.
MARGARET E. BUTT, M. C.,	Viroqua.	ELSIE R. FARGO, M. C. Sp.,	Lake Mills.
ERNEST E. CALKINS, Eng. Sp.,	Delavan.	LULU B. FISKE, A. C.,	Burlington.
DAISY CAMPBELL, Eng. Sp.,	Hudson.	MAUD B. FORDYCE, Ad. Sp.,	Fond du Lac.
MATTHEW O. CARLSON, A. C.,	Stoughton.	HELEN A. FOWLER, M. C.,	Madison.
HARRY N. CARTER, G. S. Sp.,	Humbird.	EDWARD T. FOX, M. C.,	Milwaukee.
LILLIAN CASE, A. C.,	Madison.	ALICE R. FRIEND, M. C. Sp.,	Milwaukee.
JOHN A. CEDERSTROM, Phil.,	Kandiyoki, Minn.	FREDERICK J. GAENSLER, G. S.,	Milwaukee.
ALONZO A. CHAMBERLAIN, Eng. Sp.,	Darlington.	GLADYS GALE, G. S. (Math.),	Reedsburg.
HARLEM R. CHAMBERLAIN, Eng.,	Darlington.	LLOY GALPIN, Phil.,	Los Angeles, Cal.
WILFRED E. CHASE, G. S. Sp.,	Madison.	MABEL B. GARDNER, G. S. (Math.),	Grand Rapids.
ALICE L. CHUBBUCK, Eng. Sp.,	Hudson.		

FREDERICK W. GATES, Phil.,	Pickwick, Minn.	ESTELLE E. MEDBURY, G. S. (Math.),	Elkhorn.
CARL F. GEILFUSS, C. H.,	Milwaukee.	GUY A. MEEKER, C. H.,	Marshalltown, Ia.
EDITH V. GIBSON, M. C.,	Madison.	HUGO F. MEHL, G. S.,	Milwaukee.
JENNIE E. GODDARD, M. C.,	Chippewa Falls.	MARY E. MILLER, Eng.,	Racine.
MAX W. GRIFFITH, M. C.,	Milwaukee.	MAUD E. MILLER, A. C.,	Egerton.
FRANK H. GUGEL, Eng. Sp.,	Madison.	LEWIS W. MILLS, M. C. Sp.,	Racine.
JOHN R. HAGEMAN, Phil.,	Mauston.	THOMAS W. MITCHELL, Eng.,	Cuba City.
GEORGE I. HAIGHT, C. H.,	Rockdale.	MILTON G. MONTGOMERY, C. H.,	Omaha, Neb.
RUTH M. HANCHETT, M. C.,	Sparta.	LYDIA E. MOORE, Eng. Sp.,	Madison.
ALBERT HANSON, G. S.,	Eau Claire.	RALSA F. MORLEY, C. H. Sp.,	Baraboo.
FREDERICK A. HARRISON, Phil.,	Elkhorn.	HARRY J. MURRISH, Eng.,	Mazomanie.
BLANCHE HARPER, G. S. Sp.,	Madison.	MAUD G. MURRISH, Eng.,	Mazomanie.
EDWARD H. HATTON, C. H.,	Madison.	EDITH NELSON, A. C.,	Madison.
SARA G. HEIMDAL, G. S. (Math.),	Madison.	CHARLES M. NEWTON, A. C. Sp.,	Bangor.
LUCRETIA F. HINKLEY, A. C.,	Milwaukee.	WILLARD O. NUZUM, Ad. Sp.,	Brooklyn.
HARVEY R. HOLMES, Phil.,	Geneva, Minn.	SUSAN ODELL, M. C.,	Des Moines, Ia.
GEORGE A. HOPKINS, A. C.,	New York, N. Y.	JENNY OGILVIE, Eng. Sp.,	Madison.
JOHN HORSCH, A. C. Sp.,	Madison.	ERNEST A. O'NEILL, M. C.,	Neillsville.
ANNA P. HOUGHTON, G. S.,	Racine.	EDWIN W. PAHLow, Eng.,	Milwaukee.
ETTA HUENKEMEIER, C. H.,	Freeport, Ill.	SAMUEL E. PEARSON, Phil.,	Madison.
CHARLES T. HUTSON, Eng.,	Egerton.	MABEL A. PENGRA, A. C.,	Madison.
JOHN P. INGLIS, Eng.,	Bayfield.	WARREN M. PERSONS, G. S. (Math.),	Madison.
MARCUS A. JACOBSON, Eng.,	Waukesha.	CHARLES N. PETERSON, C. H.,	Racine.
JOHN J. JEFFREY, Eng. Sp.,	Centralia.	ANNA S. PINKUM, C. H.,	Eau Claire.
ADALINE M. JENNEY, A. C.,	Huron, S. D.	JAMES M. POWERS, Phil.,	Highland.
LILLIAN G. JOHNSON, M. C.,	Decorah, Ia.	GRANT E. PRATT, Phil.,	De Pere.
LEWIS A. JONES, Phil.,	Georgetown.	FRANK E. RADENSLEBEN, C. H. Sp.,	Eau Claire.
WARREN G. JONES, Ad. Sp.,	Moundville.	GILBERT RANDOM, Phil.,	McFarland.
ALICE P. KASSON, A. C.,	Madison.	OLE S. RICE, G. S. Sp.,	Madison.
ALBERT A. KEINHOLZ, Phil.,	Bellingham, Minn.	ROBERT E. RICHARDSON, Ad. Sp.,	Burlington.
WILLIAM KITTLE, Phil.,	Aberdeen, Wash.	WILLIAM O. RICKFORT, G. S.,	Lake Mills.
FRANK X. KOLTES, G. S.,	Madison.	MABEL V. RILEY, G. S. Sp.,	Chippewa Falls.
FRANK H. KURTZ, Eng. (Civic),	Milwaukee.	WILLIAM S. ROBERTSON, Eng. (Hist.),	Oxford.
PETER C. LANGEMO, Eng. Sp.,	Kenyon, Minn.	MARGARET F. ROGERS, Ad. Sp.,	Milwaukee.
FRANK J. LAUBE, G. S.,	Brodhead.	WILLIAM W. ROSEMAN, Phil.,	Mt. Hope.
JESSAMINE LEE, Eng. (Eng.),	Vermilion, S. D.	MARY M. ROUNTREE, Phil.,	Platteville.
MINNIE M. LUEDERS, Eng. Sp.,	Madison.	WILLIAM C. RUEDIGER, Phil.,	Madison.
FRANK E. LYON, Ad. Sp.,	Sun Prairie.	FERNE RYAN, Eng.,	Reedsburg.
ROSA L. MCBRIDE, Phil.,	Platteville.	HARRIET R. SAUTHOFF, Ad. Sp.,	Madison.
NETTIE I. MCCOY, Eng.,	Madison.	LAURA A. SCEETS, Eng.,	Milwaukee.
ANNA L. MCCUMBER, Eng.,	Madison.	RAYMOND H. SCHUMAKER, Eng.,	McGregor, Ia.
MARY E. MCCUMBER, M. C. Sp.,	Madison.	ELIZA H. SHAW, A. C.,	Geneseo, Ill.
CHAS. A. A. MCGEE, C. H. Sp.,	Whitefish Bay.	JOSEPH L. SHAW, A. C.,	Geneseo, Ill.
ANTOINETTE MCMILLAN, A. C.,	Appleton.	MARTHA SHOPBELL, G. S. Sp.,	Janesville.
MARIE MALEC, Eng.,	Madison.	ELIZABETH A. SLACK, Phil.,	Big Patch.
ANNA L. MASHEK, Eng.,	Kewaunee.	LEONA SMITH, Ad. Sp.,	Cherokee, Ia.



NORMAN P. CURTIS, HENRY V. STAHL, HARRY N. CARTER, WILLIAM O. RICKFORD,
FRANK H. WATSON, HARRY P. GORMAN, THOMAS G. NEE, MARTIN C. OLSON, FRANK X. KOLTES,
JAMES H. KNOWLES, THOMAS W. TORMEY.

'99 BASE BALL TEAM.

HENRY V. STAHL, Eng.,	Bayfield.	HARMON L. VAN DUSEN, Phil.,	Montfort.
BELLE STANTON, Eng. Sp.,	Warren, Ill.	HELEN G. VERPLANCK, M. C.,	Milwaukee.
FRANCES M. STAYER, Eng. (Eng.),	Monroe.	CHARLES A. VILAS, A. C.,	Milwaukee.
JANE A. STEARNS, G. S.,	Milwaukee.	TIMOTHY B. WADSWORTH, A. C.,	Milwaukee.
GERTRUDE STILLMAN, G. S. (Math.),	Milwaukee.	MABEL E. WALKER, Eng.,	Racine.
ALMA STOCK, Eng.,	Madison.	ANDREW A. WASHBURN, Phil.,	Horicon.
JESSE R. STONE, Eng.,	Burnett Junction.	FRANK H. WATSON, G. S.,	Milwaukee.
STEPHEN C. STUNTZ, G. S. (Botany),	Monroe.	THOMAS WEBSTER, Phil.,	Elk Grove.
MAUDE SYKES, Phil.,	Janesville.	LAURA H. WELD, Phil.,	River Falls.
GENEVIEVE SYLVESTER, C. H.,	Milwaukee.	ADDA G. WESTENHAVER, Ad. Sp.,	Madison.
CORA THOMPSON, Eng. Sp.,	Beloit.	MINNIE C. WESTOVER, G. S.,	Madison.
FRED THOMSON, Eng.,	Tomah.	GEORGE B. WHARE, G. S. Sp.,	Madison.
JOHN C. THOMSON, Phil.,	Esdaile.	ADELINE R. WHITE, M. C.,	Madison.
THOMAS W. TORMEY, G. S.,	Madison.	ALLEN O. WHITE, M. C.,	Madison.
PAUL TRATT, C. H. Sp.,	Whitewater.	MABEL S. WHITE, Eng.,	Madison.
AUGUST W. TRETTIEN, Phil.,	Madison.	DANIEL J. WILLIAMS, A. C.,	Genesee Depot.
SAMUEL UPDEGRAFF, C. H.,	Madison.	LUTHER M. WRIGHT, G. S.,	New London.



College of Mechanics and Engineering.

Junior Class.

WILBUR A. AUSTIN, M. E.,	Bloomington.	CHARLES T. MASON, M. E.,	Fond du Lac.
JOHN M. BARR, M. E.,	Milwaukee.	ELDRIDGE G. MERRICK, E. E.,	Danbury, Conn.
WALTER J. BUCKLEY, E. E.,	Lake Mills.	THOMAS G. NEE, E. E.,	Ft. Atkinson.
JAMES A. FARRIS, M. E. Sp.,	Fennimore.	MARTIN W. NEWELL, C. E. Sp.,	New Richmond.
EDWARD FRESCHL, M. E.,	Milwaukee.	RICHARD A. NOMMENSEN, C. E.,	Sheboygan.
CARL HAMBUECHEN, E. E.,	Milwaukee.	LOUIS W. OLSON, E. E.,	Manitowoc.
HENRY O. HANSON, E. E.,	Eau Claire.	MARTIN C. OLSON, E. E.,	Eau Claire.
JOHN J. HOGAN, E. E.,	Chippewa Falls.	H. J. PEELE, E. E.,	New Westminster, B. C.
EARL E. HUNNER, C. E. Sp.,	Spokane, Wash.	EARL POOLER, C. E.,	Onalaska.
EDWIN S. JOHNSON, C. E. Sp.,	Sterling, Ill.	JOHN K. RAGLAND, M. E. Sp.,	Boonville, Mo.
CARL A. KELLER, E. E.,	Chilton.	WILLIAM E. REYNOLDS, E. E.,	Mineral Point.
BERNARD F. KNAUER, C. E. Sp.,	Chicago, Ill.	WILLIAM A. RICHARDS, M. E.,	Madison.
JAMES H. KNOWLES, C. E.,	Berlin.	FREDERICK A. SCHROEDER, E. E.,	Milwaukee.
ARTHUR B. LIPPERT, E. E.,	Milwaukee.	ROBERT L. SCHAFFER, M. E. Sp.,	Neoga, Ill.
RICHARD T. LOGEMANN, C. E.,	Milwaukee.	WILLIAM G. SLOAN, M. E.,	Chicago, Ill.
JOS. M. McARTHUR, E. E. Sp.,	Gainesville, Fla.	RALPH W. STEWART, C. E.,	Madison.
CURRAN C. McCONVILLE, M. E.,	La Crosse.		

College of Law.

Officers of the Middle Law Class.

President,	FRANK L. GILBERT.
Vice-President,	CHARLES R. BARNEY.
Secretary,	ALFRED T. CURTIS.
Treasurer,	JESSE W. PAGE.
Historian,	CHARLES A. A. MCGEE.

Middle Law Class.

EARLE S. ANDERSON,	Madison.	ROBERT B. LOWRY,	La Crosse.
CHARLES R. BARNEY,	Mauston.	CHARLES A. A. MCGEE,	Milwaukee.
OTTO C. BAUMGARTEN,	Milwaukee.	WILLIAM C. MCNAUGHT,	Madison.
CHARLES M. BAXTER,	Waupun.	ARCHIBALD C. MCPHAIL,	Stevens Point.
FRANK L. BEAN,	Hamilton, Minn.	GEORGE C. MARTIN,	Omaha, Neb.
JOHN F. BERTLES,	Green Bay.	VROMAN MASON,	Madison.
TIMOTHY BURKE,	Wayside.	JAMES H. MAYBURY,	St. Cloud, Minn.
HENRY C. CASE,	Milwaukee.	GEORGE H. MILLER,	Winneconne.
WALTER S. CATE,	Stevens Point.	JOHN O. MILLER,	Marinette.
FREDERICK H. CLAUSEN,	Fox Lake.	LOUIS W. MINTY,	Chicago, Ill.
PLATON COLLIPP,	Portage.	LE ROY J. N. MURAT,	Stevens Point.
CHARLES A. CRYDERMAN,	Milwaukee.	GEORGE E. O'CONNOR,	Eagle River.
ALFRED T. CURTIS,	Madison.	JAMES F. OLIVER,	Montrose.
EDWARD J. DEVNEY,	Reeseville.	JESSE W. PAGE,	Honey Creek.
CLARENCE B. EDWARDS,	Madison.	ERNEST W. PAULSON,	Elkhart Lake.
EVAN A. EVANS,	Spring Green.	DAVID C. PINKERTON,	Menasha.
JOHN L. FISHER,	Janesville.	GILES H. PUTNAM,	Greenbush.
HERMAN S. FRYE,	Mason City, Ia.	HENRY C. REHM,	Milwaukee.
WALTER S. GANNON,	Cedarburg.	OSCAR J. SCHENDEL,	Columbus.
JOHN H. GAULT,	Poynette.	ADELBERT C. SMITH,	Manitowoc.
GEORGE E. GERNON,	Madison.	HARRY O. SEYMOUR,	Lake Geneva.
FRANK L. GILBERT,	Madison.	JAMES D. SHAW,	Wauwatosa.
STEPHEN W. GILMAN,	Burke.	SPENCER R. SHIMEALL,	Shopiere.
CHARLES S. GREENWOOD,	Lake Mills.	CORNELIUS A. SIDLER,	Milwaukee.
JOHN P. GREGG,	Madison.	ROY C. SMELKER,	Dodgeville.
FREDERICK F. GROELLE,	Unity.	BENJAMIN O. STURGES,	Lake Geneva.
FREDERICK H. HARTWELL,	La Crosse.	PAUL C. THORN,	New London.
BERNARD G. HEYN,	Milwaukee.	EARL C. TILLOTSON,	Baraboo.
HEBER B. HOYT,	Waterloo.	THOMAS A. TOLRUD,	Peterson, Minn.
THOMAS A. HUMPHREY,	Daucey.	THEODORE B. TORKELSON,	Black River Falls.
RICHARD G. HUTCHINSON,	Roselawn.	EDGAR C. TRUE,	Fairwater.
RUPELL JACKSON,	Madison.	EDWARD VOIGHT,	Milwaukee.
JOHN W. KELLEY,	Menomonie.	ROBERT WILD,	Milwaukee.
WILLIAM A. KLATTE,	Milwaukee.	JOHN M. WINTERBOTHAM,	Eau Claire.
WILLIAM H. KREISS,	Appleton.	JOHN F. WOODMANSEE,	Milwaukee.

College of Agriculture.

Junior Class.

WILLIAM DIETRICH,

Black River Falls.

HARRY L. TROTT,

Milwaukee.



School of Pharmacy.

Junior Class.

JOSEPH A. ANDERSON,
HENRY N. BJOERNSEN,
IRWIN W. BRANDEL,
ARTHUR G. CRIDDLE,
CLARENCE E. CURTIS,
ROLLIN H. DENNISTON,
CLARENCE B. DOTY,
FREDERICK G. EHLERT,
ALVA EIGHMEY,
GEORGE W. FUNCK,
CHARLES W. GORR,
ALBERT L. HENNING,
CHARLES G. HUBENTHAL,

Argyle.
Madison.
Madison.
Stoughton.
Shell Lake.
Burlington.
Edgerton.
Milwaukee.
McFarland.
Milwaukee.
Milwaukee.
Iron Ridge.
Waukesha.
HARVEY C. JEWETT,
HARRY L. KELLOGG,
MYRA W. KIMBALL,
SIMON C. H. NOLTE,
WILLIAM B. PENBERTHY,
MAY I. RANDALL,
EDWIN A. SCHOWALTER,
HENRY L. SCHULZ,
GEORGE A. SHIELDS,
DELBERT C. TRELOAR,
LOUIS C. WADMOND,
ROBERT J. ZINN,

Oregon, Ill.
Oconomowoc.
Green Bay.
Milwaukee.
Florence.
Ladoga.
Milwaukee.
Watertown.
Mazomanie.
Waukesha.
Racine.
East Troy.



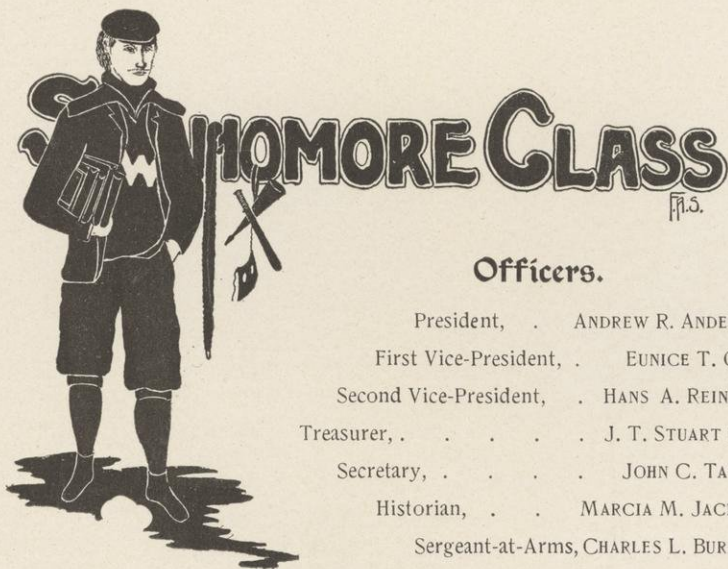

Officers.

- President, ANDREW R. ANDERSON.
- First Vice-President, EUNICE T. GRAY.
- Second Vice-President, HANS A. REINHARD.
- Treasurer, J. T. STUART LYLE.
- Secretary, JOHN C. TAYLOR.
- Historian, MARCIA M. JACKMAN.
- Sergeant-at-Arms, CHARLES L. BURNHAM.

Colors.

Green and White.

Motto.

Make Something Out of '00.

Yell.

Wha, Hoo,
 Wha, Hoo,
 Wha, Hoo, Wha !
 1900! Rah, Rah, Rah !

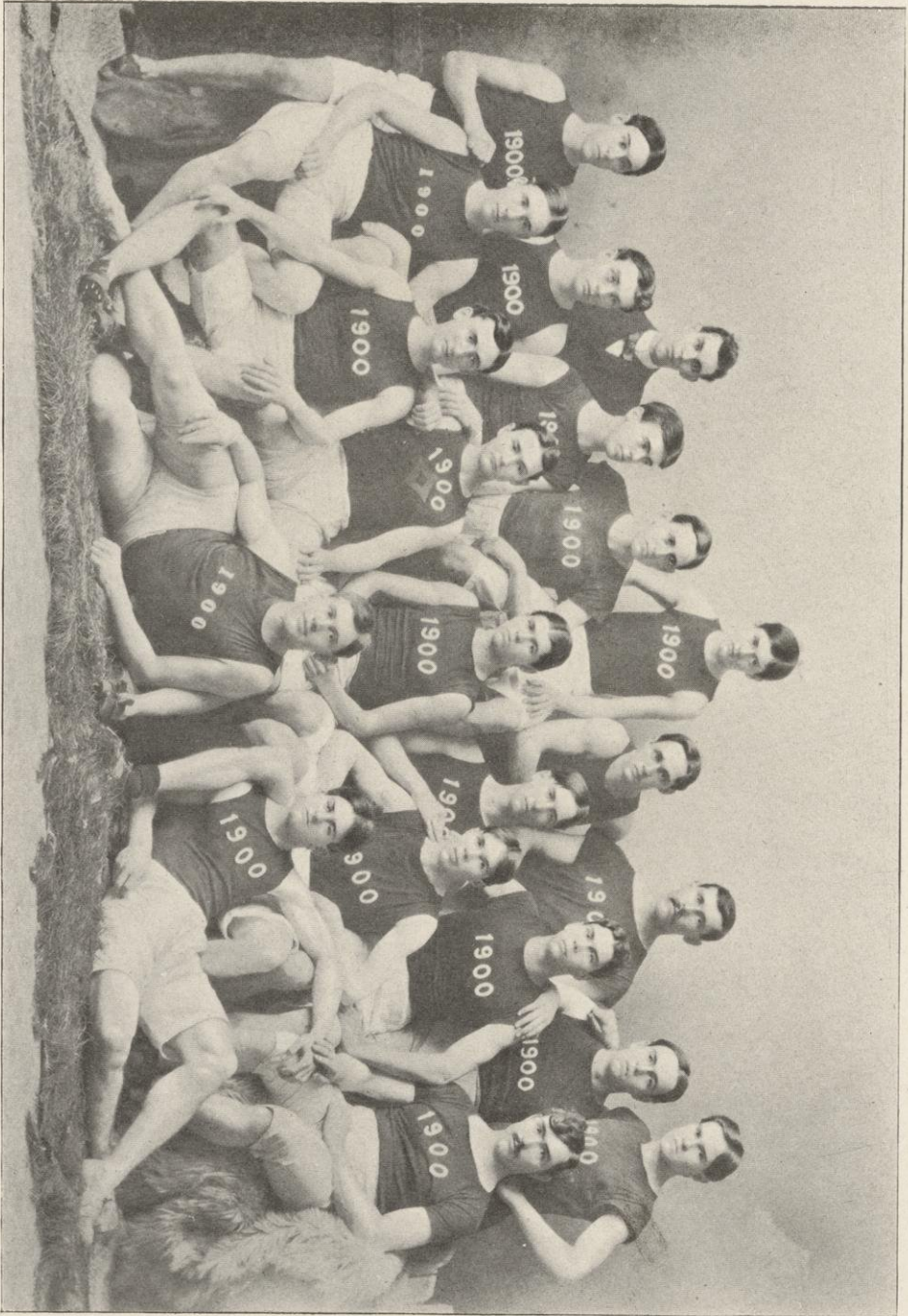

J. M. LEA,

SUTHERLAND,

HENRY,

AYERS,

H. H. TAYLOR,

GABEL,

ROWE,

P. A. FOX,

ATKINS,

ANDERSON,

MOSELEY,

E. B. COCHEMS,

STANGEL,

CASSELLS,

GANNON, S. T. SMITH,

MAURMANN,

1900 CLASS TRACK TEAM.

Most Stupendous Consolidation

...OF...

GENIUS, WIT, AND LEARNING!

FARRAND & ESTERLY, Sole Proprietors.

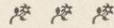

MISS GRACE CHALLONER,

Leading Lady.



ANDERSON,

The Largest Whale Out of Water! Utterly Fearless!
Being Accustomed to Slaughter!



WRESTLERS! TUMBLERS! RACERS!

Surpassing Those of Mt. Olympus!



JOHNNY DICK,

King of Bicyclists! Lowers the World's Record at Each Performance!



LITTLE ANNE,

The Fascinating Charmer! Captures Hearts by the Peck!



MONSIEUR DE KIES,

Past Master in Stabbing!



MORE THAN DOUBLE THE NUMBER OF INFANT PRODIGIES
EVER BEFORE SEEN ON EARTH! OVER 200 PERFORMERS!
PONIES OF ALL SIZES RIDDEN AT BREAK-NECK SPEED OVER
ALL OBSTRUCTIONS!

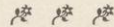

Morning Performance Begins Promptly at 8. Afternoon Performance at 2.

ADMISSION.

For Those in State, \$ 6 00
For Those Outside of State, 15 00

College of Letters and Science.

Sophomore Class.

EDNA C. ADAMS, Eng. Sp.,	Madison.	EDWARD A. COOK, Eng. Sp.,	Madison.
HARRY W. ADAMS, Eng. Sp.,	Black Earth.	FRANCIS H. CROSBY, C. H.,	Hinsdale, Ill.
WILLIAM F. ADAMS, A. C.,	Mukwonago.	LIBBIE M. DAMUTH, C. H.,	Ft. Atkinson.
SEBASTIAN ALBRECHT, G. S.,	Milwaukee.	FRANK E. DARLING, Jr., G. S.,	Madison.
CLARENCE J. ALFRED, C. H. Sp.,	Lake Geneva.	JESSICA E. DAVIS, G. S.,	Madison.
FLORENCE E. ALLEN, C. H. Sp.,	Madison.	CLARK B. DEVINE, G. S. Sp.,	Oregon.
ANDREW R. ANDERSON, A. C.,	Melvina.	OLIVE A. DIBBLE, Ad. Sp.,	Madison.
OLIVER S. ANDRESEN, Eng.,	Medford.	GRACE L. DILLINGHAM, M. C.,	Baraboo.
HUBBARD C. ATKINS, M. C.,	Milwaukee.	JOSEPH G. DILLON, G. S. Sp.,	Sterling, Ill.
ROLLAND M. AUSTIN, G. S.,	Monroe.	HOMER R. DOPP, G. S. Sp.,	Oconomowoc.
ARTHUR C. AYERS, C. H. Sp.,	Sparta.	BERNARD C. DORSET, A. C.,	La Crosse.
ELLA L. BABCOCK, Ad. Sp.,	Manistee, Mich.	JOHN W. DREYER, G. S.,	Fitchburg.
CHARLES H. BACHHUBER, Eng.,	Mayville.	HENRY C. DUKE, A. C.,	Madison.
WINCHEL F. BARBER, C. H.,	Waukesha.	DAISY R. DYE, Eng. Sp.,	Madison.
CHARLES B. BARNES, M. C.,	Denrock, Ill.	CLARENCE W. EASTMAN, G. S.,	Portage.
ANNA C. BERTLES, M. C. Sp.,	Green Bay.	ANFIN O. EGDAHL, G. S.,	Menomonie.
HOWARD G. BOARDMAN, G. S.,	Milwaukee.	ARD H. ELLIS, Eng. Sp.,	Vinton, Ia.
CHARLES B. BOLENDER, A. C.,	Monroe.	WALTER E. ELMER, Eng.,	Hustler.
FANNIE E. BRAYTON, A. C.,	La Crosse.	SYDNEY L. EMERY, Eng.,	Madison.
CAROLYN L. BRIERE, Eng. Sp.,	Grand Rapids.	HENRY M. ESTERLY, Ad. Sp.,	Madison.
ERNST VON BRIESEN, C. H. Sp.,	Columbus.	ISAAC C. EVANS, Eng. Sp.,	Spring Green.
BERTHA B. BRIGHAM, M. C. Sp.,	Evansville.	LESLIE S. EVERTS, C. H. Sp.,	Rice Lake.
JOHN S. BROWN, G. S.,	Sparta.	MARGARET T. FAIRCHILD, M. C. Sp.,	Clinton, Ia.
LUTHER E. BROWN, A. C.,	Rhineland.	ROY F. FARRAND, Eng. Sp.,	Galesville.
CHARLES L. BURNHAM, A. C.,	Milwaukee.	GEORGE N. FERRIS, C. H. Sp.,	Whitewater.
CATHERINE I. CANTWELL, M. C.,	Madison.	CARL E. FISCHER, Eng.,	Bayfield.
FRANCIS J. CARNEY, Eng. Sp.,	Eau Claire.	MABEL E. FLETCHER, G. S.,	Portage.
MAE A. CASHEL, Eng.,	Arcadia.	EDNA H. FORD, Ad. Sp.,	Madison.
GEORGE S. CASSELS, G. S.,	Tomah.	REBECCA S. FRASER, Eng.,	Lake Beulah.
MILDRED A. CASTLE, Eng. Sp.,	Black River Falls.	CHARLES E. GABEL, G. S.,	Milwaukee.
GRACE M. CHALLONER, A. C.,	Oshkosh.	EMELIA C. GATH, M. C.,	Madison.
WILLIAM B. CLARK, Eng. Sp.,	Belleville.	LAVERNA E. GILLIES, G. S. Sp.,	Evansville.
EDWARD B. COCHEMS, Eng. Sp.,	Sturgeon Bay.	HERBERT GODDARD, A. C.,	Decorah, Ia.
BENJAMIN B. COEN, C. H.,	Cleveland, O.	JOHN E. GOODWIN, Eng.,	Madison.
HENRY G. COLLIE, G. S. Sp.,	Williams Bay.	WALTER K. GRAY, M. C. Sp.,	Milwaukee.
MIRAH CONGDON, A. C.,	La Crosse.	ZOE L. GRAY, Ad. Sp.,	Gratiot.

SAMUEL B. GREGG, Eng. Sp.,	Danville, Ia.	MARION C. MCLEAN, M. C. Sp.,	Monroe.
ERNST GREVERUS, C. H. Sp.,	New Holstein.	JAMES H. MCNEEL, A. C.,	Fond du Lac.
HENRY A. GUNDERSON, Eng. Sp.,	Rio.	ELLA D. MAERCKLEIN, G. S. Sp.,	Milwaukee.
CLAUDIA J. HALL, M. C. Sp.,	Madison.	KATHRYN G. MALLOY, Eng. Sp.,	Fond du Lac.
ROY D. HALL, G. S.,	Burnett Junction.	FRANK W. MEISNEST, Ad. Sp.,	Branch.
GEORGE P. HARDGROVE, Eng.,	Fond du Lac.	ALBERT G. MICKELSON, Eng.,	Mt. Horeb.
WALTER E. HASKIN, G. S.,	Milwaukee.	MARIE S. MINER, Ad. Sp.,	Racine.
DAVID A. HENKES, Ad. Sp.,	Madison.	PAUL W. MINNICK, C. H.,	Kewanee, Ill.
CARLISLE V. HIBBARD, G. S.,	Racine.	DANIEL G. MONAHAN, G. S. Sp.,	Madison.
LOUISE HINKLEY, M. C.,	Janesville.	WAYNE T. MOSELEY, C. H.,	Madison.
HARRY M. HOBBS, M. C.,	Madison.	ALMA M. MOSER, A. C.,	Ashland.
FRANK HOFFMANN, Eng. Sp.,	St. Wendel.	GEO. W. MOSHER, C. H. Sp.,	Prophetstown, Ill.
JESSE F. HONEYWELL, A. C.,	Monroe.	DANIEL H. MURPHY, G. S.,	Milwaukee.
EDWARD A. HOOK, G. S.,	South Milwaukee.	NORMAN NELSON, G. S.,	Madison.
WINFRED C. HOWE, C. H.,	Sheboygan.	JOHN F. NICHOLSON, G. S.,	Brodhead.
EUGENE R. HOY, C. H. Sp.,	Woodstock, Ill.	JOHN M. NIVEN, A. C.,	Ironwood, Mich.
MABEL F. HUTCHINSON, C. H.,	Colby.	PATRICK NOHELTY, Eng. Sp.,	Lake Geneva.
MARGARET M. HUTTON, A. C. Sp.,	Whitewater.	EMMA J. OCHSNER, G. S.,	Chicago, Ill.
MARCIA M. JACKMAN, M. C.,	Janesville.	JOHN G. OSBORNE, M. C.,	Milwaukee.
ALICE F. JACKSON, M. C.,	Madison.	STEPHEN A. OSCAR, Eng. Sp.,	Washburn.
WILLIAM H. JAMIESON, C. H. Sp.,	Shullsburg.	BERNARD M. PALMER, C. H.,	Janesville.
RALPH L. JOANNES, C. H.,	Green Bay.	EDNA M. PARKS, A. C. Sp.,	Crystal Falls, Mich.
NORA F. JOHNSON, M. C. Sp.,	Rockdale.	CHARLES S. PEARCE, C. H. Sp.,	Walworth.
PHILIP T. JOHNSON, Eng.,	Milwaukee.	RAYMOND B. PEASE, Eng.,	Oregon.
FLORENCE J. KETCHUM, Eng.,	Madison.	RALPH W. E. PERRY, G. S. Sp.,	Stevens Point.
WILLIAM S. KIES, M. C.,	Madison.	EDWARD H. PETERSON, G. S.,	Janesville.
BESSIE S. KING, M. C.,	Neillsville.	CLARA E. PFISTERER, Eng.,	Brodhead.
LEORA E. KLAHR, G. S.,	Horicon.	MARY E. PICKARTS, Ad. Sp.,	Madison.
ARTHUR A. KOCH, G. S.,	Beaver Dam.	HELEN A. PIERCE, Eng.,	Chicago, Ill.
JOSEPH KOFFEND, JR., Eng.,	Appleton.	DAVID C. PIERPONT, G. S. Sp.,	Milwaukee.
ENA E. KNEY, Eng.,	Madison.	BENJAMIN POSS, Eng.,	Milwaukee.
MARY E. LAMB, Ad. Sp.,	Melrose.	WALTON H. PYRE, G. S.,	Madison.
ELBERT W. LAMBERSON, G. S.,	Richland Center.	SARAH I. RAMSAY, A. C.,	Madison.
J. EUGENE LAW, G. S. Sp.,	Perry, Ia.	WALTER W. RAY, M. C. Sp.,	Waukesha.
KENELM J. LEE, G. S.,	Chippewa Falls.	MIRIAM K. REED, M. C.,	Madison.
JOSEPH LOEB, C. H.,	Appleton.	OSCAR L. RINGLE, Eng. Sp.,	Wausau.
SUSIE E. LOWELL, M. C.,	Janesville.	IRVING P. ROBINSON, C. H.,	Milwaukee.
SARAH M. LUCAS, M. C.,	Brodhead.	LURA L. ROSS, Eng. Sp.,	Hudson.
FRED W. LUHMAN, G. S.,	Manitowoc.	EMMA ROTHMANN, Eng. Sp.,	Chilton.
J. T. STUART LYLE, M. C.,	Madison.	GUSTAVE F. RUEDIGER, Ad. Sp.,	Alma.
MARIE H. MCCLERNAN, A. C.,	Janesville.	LOUIS F. RUSCHHAUPT, G. S.,	Milwaukee.
ALEX. V. McDONALD, G. S. Sp.,	Fond du Lac.	EDNA L. RUSSELL, Eng. Sp.,	Manistee, Mich.
SADIE L. MCGILVRA, M. C.,	Baraboo.	HENRY A. RUSSELL, C. H.,	Ft. Scott, Kan.
MAE M. MCGRAW, M. C.,	Chippewa Falls.	GEORGE H. SCHEER, G. S.,	Sheboygan.
MARCELLA M. MCKITRICK, M. C.,	Viroqua.	ALFRED R. SCHULTZ, G. S.,	Tomah.

ROXIE K. SEABURY, A. C. Sp.,	Oak Park, Ill.	HENRY H. TAYLOR, Eng.,	Barron.
CHARLES E. SEILER, G. S.,	Alma.	CLARENCE D. TEARSE, Eng.,	Winona, Minn.
LIVIA E. SEILER, M. C. Sp.,	Alma.	GEORGE THOMPSON, Eng. Sp.,	Moscow.
MABEL SHELDON, Eng.,	Reedsburg.	JAMES THOMPSON, C. H. Sp.,	Moscow.
GERTRUDE SHERMAN, A. C.,	Milwaukee.	E. W. UNDERWOOD, Eng.,	Minneapolis, Minn.
GEORGE H. SHORT, Eng. Sp.,	Lake Geneva.	ANNA D. VALENTINE, M. C.,	Janesville.
CARL F. SIEFERT, G. S. Sp.,	Milwaukee.	FRANCIS A. VALLEE, C. H.,	Racine.
WILLIAM C. SIEKER, Ad. Sp.,	Manitowoc.	FRED M. VAN HORN, A. C.,	Omaha, Neb.
EDWARD B. SIMPSON, G. S. Sp.,	Chippewa Falls.	EDWARD VINCENT, Eng. Sp.,	Grand Rapids.
FRANCES SLATTER, G. S. Sp.,	Sun Prairie.	E. L. C. WACHTMANN, G. S. Sp.,	Oldham, S. D.
ALLARD J. SMITH, C. H.,	Milwaukee.	FANNY WARNER, M. C.,	Windsor.
ALMEDA M. SMITH, M. C. Sp.,	Cherokee, Ia.	FLORENCE M. WARNER, G. S.,	Windsor.
GOLDWIN H. SMITH, Eng. Sp.,	Madison.	PAUL S. WARNER, Eng. Sp.,	Madison.
HARRY G. SMITH, M. C.,	Madison.	HELEN H. WARRINER, M. C.,	Portage.
JENNIE H. SMITH, Eng. Sp.,	Mauston.	ROBERT G. WASHBURN, G. S.,	Milwaukee.
LAURA E. SMITH, M. C. Sp.,	Wheaton, Ill.	HERBERT WATERS, C. H. Sp.,	Fond du Lac.
WINIFRED A. SMITH, M. C. Sp.,	Wheaton, Ill.	ANNA K. WEBER, C. H.,	Monroe.
EDNA M. SPRAGUE, M. C.,	Sioux City, Ia.	EUNICE W. WELSH, M. C.,	Madison.
CHARLES G. STANGEL, Ad. Sp.,	Tisch Mills.	DUTEE A. WHELAN, Eng.,	Mondovi.
DUDLEY D. STETSON, G. S. Sp.,	Milwaukee.	ALFRED E. WHITE, C. H.,	Sparta.
HARRIET B. STEWART, Eng.,	Brodhead.	THOMAS WILLETT, G. S.,	Madison.
SARAH L. STOWELL, Eng.,	La Crosse.	PAUL G. WINTER, Eng.,	Madison.
MARY L. STRONG, Eng.,	Dodgeville.	EDSON R. WOLCOTT, G. S. (Phys.),	Sharon.
CHARLES H. SUTHERLAND, G. S.,	Janesville.	PAUL R. WRIGHT, A. C.,	Monroe.
WILLIAM C. SUTHERLAND, G. S. Sp.,	Madison.	CHARLES YANKEY, Eng.,	Juneau.
KATHARINE E. SWAIN, A. C.,	Milwaukee.	EDNA M. YOUNG, Eng. Sp.,	Reedsburg.



College of Mechanics and Engineering.

Sophomore Class.

HARRY R. ACKERMAN, E. E.,	Necedah.	HENRI G. DE MONTIGNY, M. E. Sp.,	Salt Lake City, U.
CHARLES B. BARNES, M. E.,	Denrock, Ill.	JOHN E. DIXON, M. E.,	Milwaukee.
RICHARD E. BAUS, M. E.,	Madison.	SAMUEL B. ECHLIN, M. E. Sp.,	Janesville.
CLARENCE C. BLOOD, C. E. Sp.,	Appleton.	RICHARD A. EGAN, E. E. Sp.,	Northport.
BENJAMIN E. BUTTLES, E. E.,	Madison.	GLEASON S. ELLSWORTH, M. E. Sp.,	Marshfield.
JAMES M. BYRNE, C. E. Sp.,	Ironton.	FRED M. EMERSON, C. E.,	Milwaukee.
MILDRED W. CAMPBELL, C. E. Sp.,	Madison.	MYRON M. FOWLER, E. E.,	Wauwatosa.
WILLIS W. CANNON, E. E.,	Algona.	CHARLES G. GOODSSELL, E. E.,	Sparta.
CHARLES G. COLLINS, C. E.,	Madison.	LEO E. GRANKE, C. E.,	La Crosse.
THOMAS R. COOK, M. E.,	Oshkosh.	JOHN R. HAGG, C. E.,	Cumberland.
MERTON A. COUNTRYMAN, C. E. Sp.,	Rochelle, Ill.		

JOHN L. HARVEY, M. E.,	Mondovi.	CHARLES P. RAWSON, C. E.,	Madison.
EUGENE H. HEALD, C. E.,	Oak Park, Ill.	CHARLES A. RHINE, E. E.,	Madison.
CHARLES R. HEDKE, C. E.,	Racine.	ROBERT E. ROBINSON, E. E. Sp.,	Hermosa, S. D.
LOUIS HIRSHHEIMER, M. E.,	La Crosse.	EDWARD ROTHFOLK, E. E.,	New Holstein.
WARREN A. HOYT, C. E. Sp.,	Madison.	CLARENCE W. ROWE, M. E.,	Janesville.
CLIFFORD W. HUMPHREY, E. E.,	Waterloo.	EDWARD E. SANDS, C. E.,	Sparta.
JOHN T. HURD, C. E.,	Oregon.	FREDERICK E. SCHMITT, C. E.,	Green Bay.
JOHN F. ICKE, C. E.,	Marshfield.	HAROLD SEAMAN, E. E.,	Milwaukee.
FRANK W. JONES, E. E.,	Milwaukee.	SYDNEY T. SMITH, C. E.,	Sturgeon Bay.
ARTHUR M. KNUTSON, E. E. Sp.,	Madison.	MELVIN B. STONE, C. E.,	Melrose Park, Ill.
FRANK H. LACEY, E. E.,	Sioux Falls, S. D.	HENRY L. SWEET, C. E. Sp.,	Fond du Lac.
JOHN M. LEA, E. E.,	Waupaca.	JOHN C. TAYLOR, E. E.,	Barron.
OLAF J. LINDEM, C. E.,	Marinette.	OTTO F. WASMANSDORFF, C. E.,	Chicago, Ill.
ARTHUR R. MCARTHUR, M. E.,	Johnstown.	LOUIS B. WEED, C. E.,	Bristol.
CLYDE M. MCKAY, M. E. Sp.,	Chippewa Falls.	HERBERT E. WHEELER, M. E.,	La Crosse.
WALTER B. MINCH, M. E.,	Madison.	WALLACE E. WHEELER, E. E. Sp.,	Chicago, Ill.
LEWIS E. MOORE, M. E.,	Chicago, Ill.	HARRY R. WHOMES, M. E.,	Baraboo.
LORENZ F. MUTHER, M. E. Sp.,	Oak Park, Ill.	LYNN A. WILLIAMS, M. E.,	Milwaukee.
CLARENCE L. NELSON, C. E.,	Racine.	WILLIAM T. WILLIAMS, C. E. Sp.,	Oshkosh.
CLIFFORD OLDER, C. E.,	Portage.	EDWARD L. WILLIAMSON, C. E.,	Janesville.
EDMUND OBERLAND, E. E. Sp.,	Manitowoc.	ROBERT E. WIPFLER, C. E.,	Detroit, Mich.
GEORGE S. PUTNEY, M. E.,	Waukesha.	EDSON R. WOLCOTT, E. E. Sp.,	Sharon.



College of Law.

Junior Class.



Officers.

President,	HENRY F. COCHEMS.
Vice-President,	MARCH F. CHASE.
Secretary,	HENRY J. BLAKELEY.
Treasurer,	FREDERICK B. PETERSON.
Historian,	PEARL DIETRICH.

ALBERT F. ALEXANDER,	Centralia.	WILLIAM M. BIERSACH,	Milwaukee.
GEORGE A. ALEXANDER,	Manitowoc.	HENRY J. BLAKELEY,	Milwaukee.
ROSS E. ANDREWS,	Mukwonago.	JAMES J. BOWLER,	Sparta.
AUGUST C. BACKUS,	Kewaskum.	MARCH F. CHASE,	Mineral Point.
CHARLES L. BARTLETT,	Clayton, Ill.	HENRY F. COCHEMS,	Sturgeon Bay.
JOHN H. BARTMAN,	Appleton.	NATHAN COMSTOCK,	Baltimore, Md.
THEODORE BERG,	Appleton.	JOHN J. COYLE,	Freeport, Ill.

GEORGE CRAWFORD,	Oconto.	WILLIAM A. MORROW,	Omro.
IRVING CREGO,	Aurora, Ill.	GEORGE V. MOSS,	Rensselaer, Ind.
DE WITT DAVIS, JR.,	Milwaukee.	PETER J. MYERS,	Racine.
PEARL DIETRICH,	Prairie du Chien.	PATRICK J. O'DEA,	Madison.
ROBERT DIETZ,	Mayville.	JOHN OKONESKI,	Wausau.
FRANK E. DOWNEY,	Waupun.	FRANK D. PATTEE,	Lowell, Ind.
HUGO S. DUKE,	Madison.	EDWARD H. PETERSON,	Janesville.
HERBERT T. FERGUSON,	Waupun.	FREDERICK B. PETERSON,	Madison.
WILLIAM E. FINNEGAN,	W. Green Bay.	VICTOR PIERRELEE,	Granton.
EUGENE L. GILMORE,	Monticello, Ia.	CHARLES N. REPLINGER,	Madison.
GILSON G. GLASIER,	Wauwatosa.	ROBERT E. RICHARDSON,	Burlington.
WALTER L. GOLD,	Milwaukee.	GEORGE C. RILEY,	Madison.
JOHN G. GRAHAM,	Tomah.	SAMUEL B. ROBBINS,	Carthage, Ill.
JAMES A. GRAVES,	Milwaukee.	FRANK M. RODOLF,	Muscoda.
PAUL D. GURNEE,	Madison.	SELDEN W. ROGERS,	Portage.
DAVID A. HANKS,	Madison.	WALTER J. RUSH,	Waterford.
WILLIAM H. HAY,	Oshkosh.	GEORGE A. SARAU,	Oshkosh.
EARL F. HENSEL,	Arcadia.	WILLARD T. SAUCERMAN,	Winslow, Ill.
ADOLPH J. HILLESHEIM,	Dwight, Ill.	JOHN C. SCHMIDTMAN,	Manitowoc.
JOSEPH G. HIRSCHBERG,	Milwaukee.	HERBERT S. SIGGELKO,	Madison.
ARNOLD L. HUCHTING,	Milwaukee.	HARRY M. SILBER,	Milwaukee.
BERTHOLD J. HUSTING,	Mayville.	LLOYD D. SMITH,	Amherst.
BUCHANAN JOHNSON,	Sheridan.	WILLIAM N. SMITH,	Madison.
OLE L. JOHNSON,	Black River Falls.	EDMUND SUHR,	Madison.
WILLIAM T. JONES,	Spring Water.	GEORGE K. TALLMAN,	Janesville.
CHARLES A. KELLEY,	Iroquois, S. D.	GEORGE H. TILDEN,	Ames, Ia.
HOWARD W. LEWIS,	Mendota, Ill.	EDWARD D. TIRRILL,	Lodi.
WILLIAM H. MCGRATH,	Argyle.	GYSBERT VAN STEENWYK,	La Crosse.
FRANCIS V. MCNAMAMY,	Cashton.	ARTHUR VON COTZHAUSEN,	Milwaukee.
FRANK L. MCNAMARA,	Janesville.	CHARLES B. WERVE,	Kenosha.
JOHN S. MAIN,	Madison.	WILLIAM P. WHEELER,	Omro.
FRED MERRILL,	Green Bay.	HARRISON H. WILLARD,	Mazomanie.
CHARLES H. METZLER,	Portage.	GLENN H. WILLIAMS,	Grand Rapids.
CHARLES C. MONTGOMERY,	Omaha, Neb.	ALBERT C. WOLF,	Greenville.
JOHN MORAN,	De Forest.	JOHN H. YOUNG,	Madison.



Preliminary.

WILLIAM D. BUCHHOLZ, Whitehall.

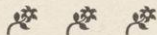

College of Agriculture.

Sophomore Class.

JOHN MICHELS, Calumet Harbor. CHARLES F. SCHLUNDT, Two Rivers.

School of Pharmacy.

Sophomore Class.

ROY P. CHANDLER,
NORTON S. DAVIDSON,
FRANK W. EIGHMEY,
ISAAC GEERLINGS,
ACHILLE B. GRENIER,
HENRY B. HOLLEN,
FRANK R. HUBBARD,

Milwaukee. AUGUST E. JENSEN,
Madison. HARRY KLUETER,
McFarland. RICHARD J. STRAUSS,
Milwaukee. ALBERT N. TANDVIG,
Racine. RUDOLPH J. TIEDEMAN,
Eau Claire. CLARK YOUNG,
Oakfield. JAMES UPJOHN,

Baldwin.
Madison.
Appleton.
Madison.
Middleton.
Poynette.
Fond du Lac

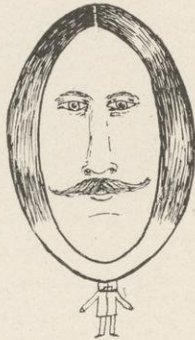



FRESHMAN CLASS

F.S.

Officers.

President,	FREDERICK C. MCGOWAN.
First Vice-President,	MARK H. NEWMAN.
Second Vice-President,	WILLIAM B. COLLINS.
Secretary,	HARRY E. BRADLEY.
Treasurer,	MARTIN F. ANGELL.
Historian,	ADA G. GRANDY.
Sergeant-at-Arms,	HENRY A. BUEHLER.

Colors.

Purple and Gold.

Motto.

Success Proves Itself.

Yell.

Second to None,
Second to None,
'Varsity, 'Varsity,
Nineteen One!

DON'T FAIL TO SEE IT!!! * * * * *
THE EIGHTH WONDER OF THE WORLD!!!

Frankenburger's New Play!

Especially Designed for the

* Class of 1901, *

THE LIFE OF U. W.

"Something new and refreshing."—
Milwaukee Sentinel.

"The defeat of the Sophomores in
the first act is a pleasing novelty."—
Madison Democrat.

"The minor parts, as acted by the Juniors
and Seniors, were poorly played. However,
the excellent acting of the Freshmen in the
leading roles entirely overcame this defect
and made the play a true success."—*Chicago
Tribune.*

For further recommendations as to the unsurpassed ability of the
leading characters, consult the Faculty of the University of Wisconsin.

*
Prices Within the Reach of All!
*

WORTH SEEING AT ANY COST!!

COME EARLY AND AVOID THE RUSH!!

College of Letters and Science.

ERIC W. ALLEN, A. C.,	Milwaukee.	PHOEBE L. BUELL, Eng.,	Sun Prairie.
MARTIN F. ANGELL, G. S.,	Delavan.	LAWRENCE C. BURKE, C. H.,	Chicago, Ill.
ADA M. APPLEBY, Eng.,	Savanna, Ill.	WILLIAM J. CARR, C. H.,	Madison.
ELBRIDGE BACON, C. H. Sp.,	La Crosse.	DAISY L. CARRINGTON, Eng.,	Waupun.
CLARENCE A. S. BAER, Eng.,	Milwaukee.	JOHN E. CARTER, Eng. Sp.,	Menomonie.
ARTHUR A. BALDWIN, C. H.,	Madison.	HARRY E. CARTHEW, C. H.,	Lancaster.
SIDNEY H. BALL, A. C.,	Oak Park, Ill.	HENRY CASSON, JR., C. H. Sp.,	Madison.
WILLIAM H. BARBER, G. S. Sp.,	Black Earth.	ANNIE K. CAULKINS, G. S. Sp.,	Madison.
LOUIS H. BARKHAUSEN, C. H.,	Green Bay.	ABIGAIL E. CAVANAUGH, Eng.,	Shullsburg.
JESSIE A. BARNEY, Eng.,	Mayville.	ZACH A. CHANDLER, G. S. Sp.,	Oregon.
JOHN M. BARNEY, C. H.,	West Bend.	RANSOM J. CHASE, G. S. Sp.,	Oregon.
FRANK R. BARNS, Eng.,	St. Louis, Mo.	AGNES M. CHESEBRO, M. C.,	Delavan.
ELIZA M. BARTLETT, M. C.,	Milwaukee.	EMILY M. CLARK, G. S. Sp.,	Stoughton.
ELLA A. BARTON, Ad. Sp.,	Mt. Vernon.	MICHAEL J. CLEARY, Eng. Sp.,	Blanchardville.
WALTER E. BATES, Ad. Sp.,	Retreat.	MAX COHEN, A. C.,	Milwaukee.
DANE H. BATH, M. C.,	Oshkosh.	WILLIAM B. COLLINS, C. H. Sp.,	Sheboygan.
JOHN M. BEATTIE, G. S. Sp.,	Florence.	ELIZABETH A. CONDON, Eng.,	Oregon.
CLAUDE S. BEEBE, G. S. Sp.,	Milwaukee.	HERBERT C. COVILLE, C. H. Sp.,	Oconomowoc.
JOSEPH N. BERG, C. H.,	Nelsonville.	JOHN B. CRABTREE, C. H. Sp.,	Dixon, Ill.
MARTIN J. BERG, Ad. Sp.,	Madison.	CLAUDE H. CRONK, Eng. Sp.,	Oregon.
WILLIS C. BERGSTROM, C. H.,	Neenah.	MARY H. CROSS, Eng. Sp.,	Madison.
CHARLES L. BEST, C. H.,	Freeport, Ill.	GEORGE F. CROUCH, A. C.,	Davenport, Ia.
ARTHUR F. BEULE, G. S.,	Beaver Dam.	BERTHA S. CRUMB, Eng.,	Rockford, Ill.
ARTHUR W. BLACKBURN, A. C.,	Rochester.	MAUD E. CUMMINGS, G. S.,	Madison.
HENRIETTA A. BLOOD, M. C. Sp.,	Madison.	DELIA K. CUNNINGHAM, Ad. Sp.,	Madison.
PAUL W. L. BOEHM, Eng.,	Wausau.	DOROTHEA H. CURTIS, A. C.,	Madison.
FREDERICK C. BOHLING, Eng.,	Poynette.	GEORGE G. CURTIS, Eng.,	Merrill.
CHRISTIAN B. BOHRAN, Ad. Sp.,	Madison.	PHILIP DAGGETT, G. S. Sp.,	Ottumwa, Ia.
HARRIET M. BOSTWICK, Eng.,	Janesville.	FLORA N. DAVIDSON, Eng.,	Madison.
ERIC BOYD, Ad. Sp.,	Madison.	EVA E. DAVIS, C. H. Sp.,	Lake Mills.
HARRY E. BRADLEY, A. C.,	Madison.	HERBERT W. DAVIS, Eng.,	Camp Douglas.
MARY E. BRAHANY, M. C.,	Madison.	JOSEPH DEAN, JR., G. S. Sp.,	Madison.
ABBIE L. BRAYTON, M. C.,	La Crosse.	WILLIAM F. DICKINSON, Eng. Sp.,	Rockford, Ill.
JOSEPH BREDSTEEN, Eng. Sp.,	Stoughton.	WILLIAM H. DOHERTY, Eng.,	Berlin.
BURTON H. BRIDGES, M. C.,	Monroe.	FLORENCE L. DRINKER, Eng. Sp.,	Portage.
AGNES M. BROSS, M. C.,	Chicago, Ill.	ANON F. DROTNING, G. S.,	Stoughton.
BERTHA M. BROWN, Eng. Sp.,	Eau Claire.	AUGUST G. DUSOLD, C. H.,	Manitowoc.
LAURA BROWNSON, Eng.,	Sharon.	THOMAS O. EDGAR, Ad. Sp.,	Madison.
LOUIS A. BRUNCKHORST, Eng. Sp.,	Kewaunee.	CHARLOTTE EHRlich, Eng. Sp.,	Berlin.
HERBERT D. BUCHANAN, C. H.,	Rio.	GEORGE E. ESCH, Eng. Sp.,	Sparta.
HENRY A. BUEHLER, G. S.,	Monroe.	CARRIE W. EVANS, G. S.,	Madison.
KATE M. BUELL, G. S. Sp.,	Sun Prairie.	THOMAS O. FARNESS, G. S.,	Madison.

GUSTAVE FERNEKES, G. S. Sp.,	Milwaukee.	CHARLES S. HUTCHINGS, A. C.,	Milwaukee.
FRANK L. FORD, Eng. Sp.,	Grand Rapids.	FRANK JACOBS, A. C.,	Madison.
PHILIP A. FOX, Ad. Sp.,	Milwaukee.	ANNA JACOBSON, Eng. Sp.,	Stoughton.
DOROTHY H. FRANC, M. C.,	West De Pere.	LOUIS C. JACOBSON, Eng.,	Elroy.
GUSTAVE A. FRITSCHKE, A. C.,	Milwaukee.	EVELYN O. JOHNSON, M. C. Sp.,	La Crosse.
CLARENCE C. FULLER, Eng.,	Necedah.	FRANK E. JOHNSON, Eng. Sp.,	Lake Geneva.
HENRY I. GARDNER, Eng. Sp.,	Grand Rapids.	JESSIE W. JOHNSON, Ad. Sp.,	Sterling, Ill.
BYRON T. GIFFORD, Eng.,	Oconomowoc.	MARGARET M. JOHNSON, Ad. Sp.,	Verona.
NELLIE M. GILBERTSON, Ad. Sp.,	St. Ansgar, Ia.	ORIN W. JOSLIN, Ad. Sp.,	Kingston.
CHARLES R. GLASS, Ad. Sp.,	Madison.	TINORA L. KASBERG, G. S.,	Bratsberg, Minn.
FREDERICK R. GODDARD, C. H.,	Decorah, Ia.	KATHERINE B. KAVANAUGH, Eng.,	Madison.
ELMER E. GODFREY, G. S.,	Milton.	JOHN L. KEENAN, C. H. Sp.,	Winona, Minn.
JAMES D. GODFREY, Eng.,	Wauwatosa.	MABELLE E. KENTZLER, M. C.,	Madison.
EMMA H. GOHLKE, Eng. Sp.,	Madison.	PRESTON H. KETCHAM, Ad. Sp.,	Madison.
JAMES B. GRAHAM, A. C.,	Roberts.	LAURA V. KEYSER, M. C. Sp.,	Baraboo.
KATHERINE S. GRAHAM, Eng. Sp.,	Merrill.	LOUIS R. KINNEAR, Eng.,	Portage.
ADA G. GRANDY, C. H.,	Sioux City, Ia.	OLE A. KITTLESON, Ad. Sp.,	Perry.
EUNICE T. GRAY, Ad. Sp.,	Darlington.	ROBERT E. KNOFF, Eng.,	Janesville.
GEORGE W. GROFFMAN, Eng.,	Berlin.	MARIE C. KOHLER, Eng.,	Sheboygan.
MARY M. HAECKER, Eng.,	St. Anthony Park, Minn.	FLORENCE A. KUECHENMEISTER, Eng.,	West Bend.
EUGENE T. HANCOCK, G. S.,	Tomah.	ROBERT LACHMUND, Eng.,	Sauk City.
BERT HARKER, Ad. Sp.,	Linden.	INA V. LANGLEY, Eng. Sp.,	Merrill.
AGNES HARLIN, C. H.,	Fond du Lac.	GEORGE L. LAWSON, Ad. Sp.,	Milwaukee.
FRANK E. HARRIGAN, Ad. Sp.,	Madison.	HARRY R. LEA, C. H.,	Waupaca.
ISAAC H. HART, Eng.,	Wild Rose.	WILLIAM F. LEA, C. H.,	Waupaca.
EDWARD J. HARVEY, G. S.,	Racine.	WILLIAM A. LEE, A. C.,	Madison.
GRACE R. HASTIE, Eng.,	Hartman.	PAUL A. LEWIS, Eng.,	Milwaukee.
FREDERICK H. HATTON, G. S.,	Madison.	BENJAMIN LIBBY, C. H.,	Madison.
MARIE HEKTOEN, M. C.,	Westby.	MAMIE J. LINK, Eng.,	Madison.
HERBERT A. HENRY, Eng. Sp.,	Whitewater.	BENJAMIN F. LOUNSBURY, Eng.,	Pipersville.
ELIZABETH M. HERFURTH, Ad. Sp.,	Madison.	JACOB LOWELL, JR., G. S. Sp.,	Fargo, N. D.
SADIE L. HETTMAN, M. C. Sp.,	Sparta.	HUGO F. LUHMANN, C. H. Sp.,	Manitowoc.
HARRY R. HEWITT, Ad. Sp.,	Marinette.	NELS J. LUND, G. S. Sp.,	West Superior.
HARRY J. HITCHCOCK, Eng.,	Berlin.	JOHN Q. LYMAN, C. H.,	Kenosha.
JAMES C. HOGAN, A. C. Sp.,	La Crosse.	JAMES F. LYNCH, G. S. Sp.,	West Bend.
ROY J. HOLDEN, Ad. Sp.,	Sheboygan Falls.	FRED C. MCGOWAN, Eng. Sp.,	Eau Claire.
CLAYTON L. HOLMES, C. H. Sp.,	Janesville.	JOHN P. MCKINLEY, Eng. Sp.,	Postville, Ia.
FREDERICK L. HOOK, G. S.,	South Milwaukee.	JOHN W. MCMILLAN, Ad. Sp.,	Milwaukee.
JAMES S. HOPKINS, Eng. Sp.,	Aurora, Ill.	MARY C. MCRÆ, Ad. Sp.,	Alma.
ANGELO B. HORTON, Eng. Sp.,	Oregon.	FLORA F. MANSFIELD, G. S.,	Johnson Creek.
JENNIE E. HOUSEL, G. S. Sp.,	Madison.	GEORGE F. MARKHAM, M. C.,	Milwaukee.
ETHEL I. HOUSER, Eng.,	Mondovi.	ELLA E. MARLOW, M. C. Sp.,	Decorah, Ia.
WILLIAM P. HOY, C. H. Sp.,	Woodstock, Ill.	BENJAMIN F. MARTIN, Ad. Sp.,	Fulton.
FRANK T. HUENING, M. C.,	Waterford.	ISRAEL MATHER, Eng. Sp.,	Chicago, Ill.
LITTIE G. HUGHES, Eng.,	Waushara.	MARY C. MATHIAS, Ad. Sp.,	Madison.

JULIUS F. MAUERMANN, G. S. Sp.,	Brodhead.	DANIEL J. RIDLINGTON, A. C. Sp.,	Dell Rapids, S. D.
ROBERT A. MAURER, C. H.,	Sheboygan.	ELLING S. RITAN, Eng. Sp.,	West Superior.
HERMAN T. MEINERT, M. C.,	Green Bay.	JOHN A. ROBERTS, G. S. Sp.,	Portage.
LEONORE A. MEINHARDT, Eng. Sp.,	Burlington.	JAMES H. ROGERS, Ad. Sp.,	Madison.
NETTIE MILLS, Ad. Sp.,	Lodi.	VICTOR E. ROGERS, Eng. Sp.,	Plankinton, S. D.
MAYBELLE E. MOORE, Ad. Sp.,	Clyde, Ill.	HUGO W. ROHDE, Ad. Sp.,	Milwaukee.
JAMES C. MORGAN, C. H. Sp.,	Hartford.	WILLIAM H. ROSS, G. S. Sp.,	Chicago, Ill.
NELLIE A. MOYLE, Ad. Sp.,	Yorkville.	RICHARD RUHNKE, G. S.,	Algona.
JAMES W. MUTCH, Eng.,	Elroy.	WINIFRED SALISBURY, Eng.,	Oregon.
JAMES B. NASH, G. S.,	Centralia.	WALTER P. SAWYER, G. S.,	Waukesha.
JOHN H. NEEF, Eng. Sp.,	Portage.	EMMA R. SCHERMERHORN, Eng.,	Madison.
ALLEN S. NELSON, Eng.,	North Milwaukee.	FRED C. SCHOENSIGEL, Eng. Sp.,	Plymouth.
CARL E. NELSON, C. H.,	Racine.	JOHN B. E. SCHUBRING, Eng.,	Sauk City.
INGWALD NELSON, G. S.,	Madison.	JOHN T. SEAMAN, E. E. Sp.,	Milwaukee.
NELS B. NELSON, Eng. Sp.,	Eau Claire.	GUY A. SHARPE, Ad. Sp.,	Johnsonburg, N. Y.
MARK H. NEWMAN, A. C.,	Madison.	LETA SHERMAN, A. C.,	Madison.
WALTER A. NICHOLAS, Eng.,	Livingston.	NELLIE B. SIAS, M. C.,	Sparta.
AMY H. NICHOLS, Eng.,	Madison.	OLAF N. SKONNORD, C. H.,	La Crosse.
AUGUSTA E. NOELKE, Eng. Sp.,	La Crosse.	JENNIE M. SMART, Eng.,	New Lisbon.
EDWARD P. NORCROSS, Eng. Sp.,	Janesville.	ARTHUR F. SMITH, G. S.,	Madison.
CHARLES R. NORTH, Eng.,	Onalaska.	ASHBEL V. SMITH, Eng. Sp.,	Waukegan, Ill.
EVANS M. NYE, C. H.,	Lancaster.	AUGUST SMITH, Eng.,	Berlin.
HARRY S. OSBORNE, C. H.,	Darlington.	EDWARD H. SMITH, Ad. Sp.,	Madison.
NEELY E. PARDEE, M. C.,	Wausau.	JAMES E. SMITH, Eng.,	Sharon.
RUSSELL W. PATTERSON, Eng. Sp.,	Madison.	JULIA F. SMITH, A. C.,	Madison.
LOUIS M. PEARSON, G. S. Sp.,	Madison.	MORTON W. SMITH, Eng.,	Waupun.
ROY W. PECK, M. C.,	Milwaukee.	HERMAN A. SMYTH, Ad. Sp.,	Stuart, Ia.
GEORGE W. PELLAGE, Eng. Sp.,	Madison.	PIERRE E. F. DE SOUCI, Ad. Sp.,	Madison.
HAROLD S. PETERSON, A. C.,	Milwaukee.	LEOPOLD STENZEL, A. C. Sp.,	South Wayne.
MARY I. PETTIBONE, A. C.,	Fond du Lac.	JOHN C. STEVENS, A. C.,	Milwaukee.
HERMAN A. PFUND, G. S.,	Madison.	CLARA L. STILLMAN, G. S.,	Milwaukee.
JOHN B. F. PICK, Eng. Sp.,	West Bend.	PAUL STOVER, A. C.,	Milwaukee.
RALPH G. PLUMB, C. H.,	Manitowoc.	LUCIEN S. SWEET, C. H.,	Madison.
DAISY D. POWELL, Eng.,	Argyle.	MENA SWENSEN, G. S.,	Madison.
CLINTON G. PRICE, Ad. Sp.,	Madison.	ALICE E. THOMAS, M. C.,	Waukesha.
HELEN L. M. PRICHARD, M. C.,	Janesville.	ALBERT S. THOMPSON, G. S.,	Mt. Horeb.
THOMAS M. PRIESTLEY, M. C.,	Madison.	CHARLES L. THOMPSON, A. C.,	Davenport, Ia.
CARL M. RANSEEN, Eng. Sp.,	Chicago, Ill.	HUBERT I. TOWNSEND, G. S.,	Poynette.
KATHERINE P. REGAN, Eng. Sp.,	Madison.	LYNDON H. TRACY, A. C.,	Madison.
HANS A. REINHARDT, M. C. Sp.,	Milwaukee.	PERCY W. TRACY, G. S.,	Madison.
EDWARD J. REYNOLDS, Eng.,	Madison.	FRANK C. TRIPPLE, Eng.,	Milton Junction.
HILDOR P. RICE, Ad. Sp.,	Stoughton.	FRANK TUFFLEY, G. S. Sp.,	Boscobel.
LILLIAN E. RICHARDS, Eng. Sp.,	Lake Geneva.	FRED W. TURNBULL, C. H.,	Racine.
STANLEY H. RICHARDS, C. H. Sp.,	Woodstock, Ill.	WILLIAM C. UPHOFF, G. S. Sp.,	Milwaukee.
SUMNER J. RICKER, G. S.,	Aurora, Ill.	JOSEPH A. VAN KIRK, Eng.,	Janesville.

JOHN M. VERBERKMOES, G. S.,	Madison.	EVART V. WILLIAMS, G. S.,	Dodgeville.
KATHERINE P. VILAS, M. C. Sp.,	Madison.	JASON P. WILLIAMS, C. H. Sp.,	Sparta.
WILLIAM P. VROMAN, M. C.,	Green Bay.	JOHN WILLIAMS, Ad. Sp.,	Barneveld.
CLINTON E. WADSWORTH, G. S.,	Evansville.	RICHARD WILLIAMSON, Ad. Sp.,	Madison.
EMILIE R. WALD, Ad. Sp.,	Madison.	MARY L. WILSON, G. S.,	Berlin.
JOHN C. WATSON, Eng.,	Livingston.	SIMON P. WILSON, Eng.,	Northport.
EMILY R. WEEKES, Ad. Sp.,	Plymouth.	WM. C. WILSON, G. S. Sp.,	Santa Barbara, Cal.
EUGENE J. WEHMHOF, A. C. Sp.,	Burlington.	FLORENCE S. WING, M. C.,	La Crosse.
FREDERICK W. C. WERNER, G. S.,	Milwaukee.	HUGO A. WINKENWERDER, G. S. Sp.,	Watertown.
CLARENCE J. WHITE, A. C.,	Monroe.	FLOYD G. WOLCOTT, Eng.,	Sharon.
FRANCES M. WILCOX, Eng. Sp.,	Madison.	HERMAN E. WOLF, JR., G. S.,	La Crosse.
RALPH L. WILDER, G. S.,	Evansville.	ARTHUR J. WYSSMANN, C. H.,	Manitowoc.
CHARLES A. WILLIAMS, C. H.,	Madison.	FRED A. YOUNG, Eng. Sp.,	Reedsburg.



College of Mechanics and Engineering.

freshman Class.

CLARENCE E. ABBOT, M. E.,	Florence.	RUSSELL J. HAWN, C. E.,	Stevens Point.
ROBERT E. ADAMS, E. E.,	Beloit.	WALTER P. HIRSCHBERG, C. E.,	Milwaukee.
CLARE E. BACHELDER, M. E.,	Madison.	JOHN A. HOOD, M. E. Sp.,	Racine.
FRANK J. BACHELDER, C. E. Sp.,	Madison.	ROY E. HOPKINS, C. E.,	Edgerton.
HARRY A. BALDING, E. E.,	Milwaukee.	NATHANIEL L. HURD, M. E.,	Chippewa Falls.
LYLE V. BENSON, E. E.,	Madison.	JOHN B. KALVELAGE, E. E.,	Milwaukee.
JAMES M. BOYLE, E. E.,	Boston, Mass.	CLIFTON W. KERSHAW, M. E. Sp.,	Wauwatosa.
JOHN E. PROBST, E. E.,	Mondovi.	ARTHUR C. KING, M. E.,	Chicago, Ill.
EUGENE G. BROOKER, M. E.,	Lancaster.	EDWARD C. KLINGHOLZ, E. E. Sp.,	Manitowoc.
LEWIS A. BRUNCKHORST, E. E.,	Kewaunee.	HERMAN KULL, E. E.,	Lake Geneva.
FRED'K W. BUERSTATTE, M. E.,	Manitowoc.	ALBERT F. LARSON, M. E.,	Sioux Falls, S. D.
GEORGE T. BUNKER, M. E.,	Woodstock, Ill.	JOHN H. LEAHY, E. E.,	Madison.
WILLIAM C. BURDICK, C. E.,	Milwaukee.	ERNEST F. LEGG, E. E.,	Wausau.
ARCHY B. CARTER, C. E.,	Humbird.	ARTHUR W. LEWIS, C. E.,	Madison.
PAUL F. CHAMBERLAIN, C. E. Sp.,	Madison.	FREDERICK A. LITTLE, M. E.,	Fond du Lac.
LAWRENCE C. COLBERT, M. E.,	Whitewater.	JOHN A. LORSCH, C. E.,	Madison.
CHARLES L. DEAN, M. E.,	Seymour.	CHESTER W. MCCOLLISTER, C. E. Sp.,	Whitehall, Ill.
ALBERT J. De LILLIE, M. E.,	Two Rivers.	ROBERT H. MCCULLOUGH, C. E. Sp.,	Oak Park, Ill.
WILLIAM H. DOHEARTY, C. E.,	Sturgeon Bay.	FRANK M. MCCULLOUGH, C. E. Sp.,	Sturgeon Bay.
AUGUST C. FRICKE, M. E. Sp.,	Milwaukee.	FRANK R. MEEHAN, E. E.,	Darlington.
CARROLL T. FUGITT, C. E.,	Washington, D. C.		
RUDOLF HARTMANN, C. E.,	Milwaukee.		
EDWIN E. HASKIN, M. E. Sp.,	Milwaukee.		

EDWARD P. MEFFERT, C. E. Sp.,	Wonewoc.	WILLIAM E. STADELMAN, M. E. Sp.,	Mazomanie.
ALVIN MEYERS, E. E.,	Verona.	CHESTER H. STEVENS, C. E. Sp.,	Mason City, Ia.
HOMER MORROW, M. E.,	Spring Green.	HAROLD L. STEVENS, C. E.,	Tomah.
ARCHIE R. MURRAY, E. E.,	Madison.	CHRISTOPHER T. THORGERSON, C. E. Sp.,	Mason City, Ia.
CARL B. MUTCHLER, C. E.,	Madison.	HERBERT I. TOWNSEND, E. E.,	Poynette.
JOHN H. NEEF, E. E. Sp.,	Portage.	JOHN A. TREBER, E. E.,	Deadwood, S. D.
ALBERT A. NICOLAUS, E. E.,	Beaver Dam.	FRANK J. VAUTROT, M. E.,	Durand.
ROY PALMER, E. E.,	Sparta.	FRIDTJOF J. VEA, M. E.,	Stoughton.
WALTER J. PARSONS, C. E. Sp.,	Chicago, Ill.	SYDNEY G. WARD, E. E.,	Chicago, Ill.
WILLIAM R. POWELL, C. E. Sp.,	Chicago, Ill.	FRANK E. WASHBURN, C. E.,	Sturgeon Bay.
ALFRED ROLLMAN, E. E.,	Chilton.	JAMES W. WATSON, E. E.,	La Crosse.
LE ROY SALSICH, C. E. Sp.,	Hartland.	PAUL J. WEIRICH, E. E.,	Monroe.
ROY A. SANBORN, E. E.,	Janesville.	SYDNEY J. WHITE, E. E. Sp.,	Canton.
EDWIN F. SAVAGE, M. E.,	Madison.	HOWARD WILCOX, M. E.,	Madison.
JOHN T. SEAMAN, E. E. Sp.,	Milwaukee.	LESTER D. WILLIAMS, C. E.,	Fox Lake.
HARRY A. SEVERSON, E. E.,	Milwaukee.	HENRY H. WOOD, M. E.,	Stebbinsville.
LLOYD SPENCER, C. E.,	Evansville.		



College of Agriculture.

freshman Class.

ARCHER G. LANGLOIS,	Racine.	PERRY C. PARKS,	Orangeburg, S. C.
FREDERICK D. TAYLOR,		Bates, Ill.	



School of Pharmacy.

freshman Class.

FREDERICK H. HATTON,	Madison.	HERMAN KOPP,	Chippewa Falls.
----------------------	----------	--------------	-----------------



College of Agriculture.



Short Course.

Second Year.

HARRY E. ALDRICH,	Burlington.	SAMUEL I. MURPHY,	Woodbine, Pa.
WALTER L. ARMS,	Randolph.	WILLIAM R. NEWBERRY,	Peshtigo.
MARVIN J. BARBER,	Strykersville, N. Y.	PERRY C. PARKS,	Orangeburg, S. C.
HUBERT J. BERNARDS,	Ashton.	JOHN L. PATTERSON,	Bloomington.
REYNOLDS H. BLACK,	Lone Rock.	PETER F. RABELER,	Leigh, Neb.
MICHAEL BLONIEN,	Johnsburg.	WILLIAM F. RAY,	Alaska.
HENRY C. BURCHARD,	Ft. Atkinson.	AUGUST W. REDDEMANN,	Danville.
CURT VON COTZHAUSEN,	Milwaukee.	WILLIAM F. RENK,	Sun Prairie.
PETER A. DUKLETH,	Big Bend.	RICHARD RECHUKE,	Algoma.
HENRY A. DWORAK,	Slovan.	GEORGE RITZINGER,	Eau Claire.
JOHN F. ELLIOTT,	River Falls.	ROBERT B. SNYDER,	Clinton.
CLARENCE FOLLMER,	Oak, Neb.	JAMES H. STANTON,	Mitchell.
SIDNEY E. GOOD,	Vilas.	CHARLES STEFFEN,	Western Union.
W. A. GROVER,	Armsburg.	ANDERS C. THOMPSON,	Clarks Mills.
MARTIN F. HAEVERS,	Tonet.	THRON THRONSON,	Big Bend.
JAMES H. HAMILTON,	Poynette.	JAMES A. TORMEY,	Fennimore.
ORLO JOHNSON,	Appleton.	EMILE O. THORSGAARD,	Westby.
ALFREDO JOOS,	Fountain City.	WILLIAM M. VOEGELI,	Jordan.
GUSTAV C. KOCH,	Beecher, Ill.	HARRY T. WILLIAMS,	Waukesha.
ALEXANDER KRUEGER,	Watertown.	ROY D. WOODWORTH,	Geneva, O.
SAMUEL H. MARSHALL,	Madison.	OTTO R. YERKEY,	Husher.



First Year.

JENS ANDERSON,	Stone Bank.	ADOLPH BARTHEL,	Madison.
ARTHUR L. ANDREWS,	South Wayne.	PETER V. BECKER,	Trempealeau.
CHARLES R. AUS,	Woodford.	LESTER E. BIRMINGHAM,	Sturgeon Bay.
ALVAH R. AUSTIN,	White Creek.	JENS BOESEN,	North Lake.
JAMES L. AUSTIN,	Bay View Station.	MARTIN H. BOISEN,	De Bolt, Neb.
OTTO BAESMANN,	Edgar.	FRANK H. BRINKERHOFF,	Brandon.
JAMES BAGNELL,	Pewaukee.	GEORGE S. BROWN,	Whitefish Bay.
HOWARD H. BAKER,	Mapleton.	ELMER M. BULLOCK,	Nodaway, Ia.
MAX A. BANDOLI,	Eau Claire.	JAMES C. BUSWELL,	Eagle Point, Ill.
HENRY H. BANSE,	Wolsey, S. D.	ROY A. CEBELL,	Augusta.
GEORGE E. BANZHOF,	Elmira, N. Y.	LESTER CLARK,	Viola.

JAY B. COOK,	Portage.	WILLIAM C. MILLER,	Center.
ANSON N. CROSBY,	South Wayne.	TILMAR J. MOILIE,	Coon Valley.
WILLIAM CURRAN,	Sechlerville.	ARTHUR D. MOORE,	Kingston.
ELMER J. DAILEY,	Hudson.	JAY W. MORSE,	Manitowoc.
PATRICK O. DAY,	East Galena, Ill.	HERMAN MUENSTER,	New Holstein.
ERNEST DEANS,	River Falls.	JOHN NELSON,	Kaukauna.
THOMAS DIXON,	Boaz.	GEORGE M. ODDIE,	Hartman.
JOHN E. DONNELLY,	Grattan.	RUDOLPH C. OESTREICH,	Kewaunee.
MARWELL D. DOTY,	Burke.	HENRY PADDEN,	Erin.
PETER J. DRISSEN,	Alaska.	PATRICK F. PARKS,	Grattan.
NELS A. ELLAGAARD,	Marinette.	WILLIAM H. POLLOCK,	Shirland, Ill.
MARTIN ENGLEBRETSON,	Cartwright.	ROSS C. PRESTON,	West De Pere.
PETER ERSTAD,	Menomonie.	PETER RANUM,	Forward.
WILLIAM FILLBACH,	Cobb.	WILLIAM H. RATH,	Richland.
LUCIUS FLUETSCH,	Fountain City.	THOMAS C. ROE,	Augusta, N. J.
LOUIS J. FOGLE,	Shell Lake.	JOHN F. ROHL,	London.
WENDELIN FRANK,	Dufur, Ore.	OLE C. ROOD,	Wiota.
HENRY FREITAG,	Monticello.	HARRY F. ROSS,	Hinsdale, Ill.
GANDENZ FRIED,	Fountain City.	MARTIN RUNICE,	Rising Sun.
CURTIS F. FULLER,	Brooks, Ia.	HERBERT B. SAGER,	Nora.
WILLIAM I. GASS,	Sheboygan.	EDGAR J. SATHER,	Coon Valley.
WILLIAM G. GEISE,	Underwood, Ia.	RUDOLPH J. SCHAEFER,	Neenah.
HARRY C. GRIST,	Hayward.	OTTO B. SCHMIDT,	Wayne.
ROBERT G. GRISWOLD,	West Salem.	HUGO SCHROETER,	New Coeln.
LOUIS C. HAAG,	Cadott.	JOHN J. SCHWARTZ,	Troy Center.
JOHN V. HALL,	James, Ala.	CHARLES SEABERG,	Brodhead.
HOMER W. HAMILTON,	Rantoul, Ill.	WALTER SEEMAN,	Silver Springs.
ERNEST B. HARR,	Rockland.	MARTIN I. SHERMAN,	Pawlet, Vt.
RALPH A. HASEY,	Columbus.	FREDERIC J. SIEVERS,	Silver Springs.
GUSTAVUS M. HEDDERICH,	Williston, N. D.	FRANK P. SIMON, JR.,	Sawyer.
HENRY A. HEITER,	Kewaunee.	ELWIN L. SKIDMORE,	Oshkosh.
LEWIS E. HENKEL,	Lancaster.	HARRY F. SMITH,	Jacksonport.
EUGENE L. HOLSTON,	Ashland.	DAN B. SMILEY,	Albany.
ELMER HOUSE,	Delton.	DANA B. SNOW,	Huntley, Ill.
MOSES L. JONES,	Sparta.	JOSEPH STRAD,	Kewaunee.
TILLMAN H. JONES,	Monroe.	GEORGE H. TATE,	La Farge.
A. H. KELLY,	Mineral Point.	RALPH W. THURLOW,	La Crosse.
P. S. KINGSTON,	Jacksonport.	CHARLES TOBLER,	Knoxville, Tenn.
CHARLES N. KRAMER,	Edgerton.	STEPHEN TRAGESER,	Gary, S. D.
HENRY KUFAHL,	Taegesville.	FREDERICK TRENCKMANN,	Peters, Tex.
HARRY J. LASSELL,	Orfordville.	JOSEPH M. WAGNER,	Hillsboro.
SYLVESTER LYNCH,	Augusta.	AMOS J. WAHRENBROCK,	Corder, Mo.
JOHN W. McDONALD,	Cambria.	CHARLES W. WALLINE,	Cambridge, Ill.
CARDELL J. MCCOMB,	Ft. Atkinson.	THEODORE F. WARNEMUNDE,	Lyndon.
AURA G. MAIN,	Appleton.	THOMAS J. WHITE,	Vesper.
LOUIS P. MARTINY,	North Freedom.	JOSEPH WILLIAMS,	Waukesha.

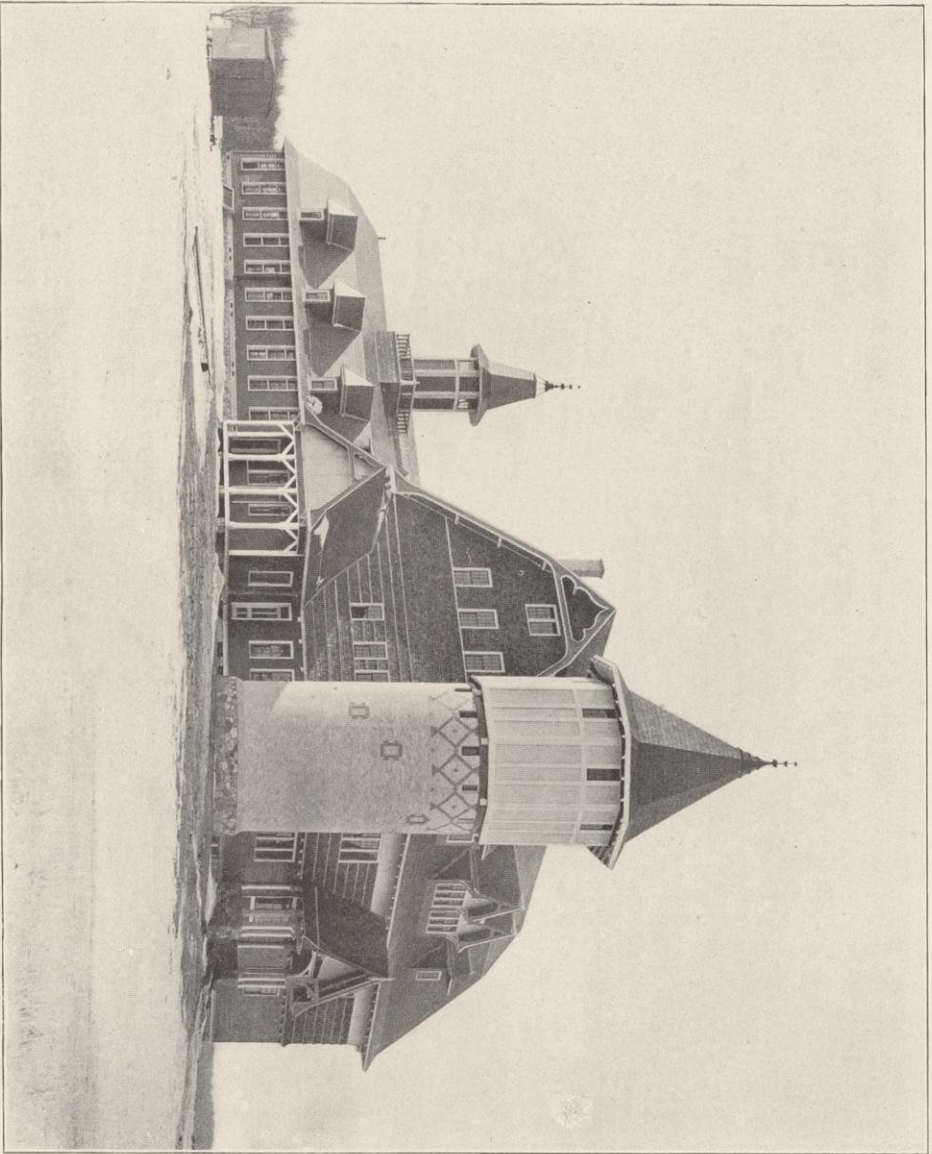

NEW BARN—UNIVERSITY FARM.

Special.

FREDERICK S. COOLEY, Amherst, Mass.



Dairy Course.

Graduate Students.

FREDERICK S. COOLEY, Amherst, Mass.
B. S., Massachusetts Agricultural College, Amherst, Mass.

JOHN E. CREALY, Exeter, Ont.
B. S. A., Ontario Agricultural College, Guelph, Ont.

FREDERICK H. MEYER, Menager, Kan.
B. S., Kansas Agricultural College, Manhattan, Kan.

WALTER F. SCHULTS, Hartford, Conn.
A. B., Storrs Agricultural College, Storrs, Conn.

JOSHUA W. MONROE, Plainfield, Ill.
Agricultural Department, University of Illinois, Urbana, Ill.

JACOB F. WOODYARD, JR., Parkersburg, W. Va.
U. S. Military Academy, West Point, N. Y.

Second Year.

ROY C. HASTINGS, Oconomowoc. THOMAS F. HELGESON, Holman.

First Year.

ROBERT L. ADAMS,	Summit Centre.	BENJAMIN B. COGGESHALL,	Solomon, Kan.
NELS AHLNESS,	Hanska, Minn.	ELMER S. CONRY,	Sun Prairie.
ENGVALD M. ARNTSEN,	Woodville.	THOMAS CORNELIUSSEN,	Huntley, Ill.
WILLIAM A. BACKUS,	Madison.	HENRY G. COUGH,	Appleton.
CHARLES W. BAETZ,	Hullsburg.	CHARLES W. CURTIS,	Patch Grove.
JOSEPH W. BAGNALL,	Jacksonport.	HERMAN H. DASSOW,	Sheboygan Falls.
JOHN F. BACHMAN,	Bonduel.	RUDOLPH P. DASSOW,	Sheboygan Falls.
FREDERICK R. BARNES,	Cassville.	GEORGE O. DOWNER,	Viola.
JOHN F. BIEGLER,	Monroe.	SAMUEL J. DUFNER,	Fennimore.
AUGUST H. BLANCK,	Johnsonville.	SAMUEL J. EDGE,	Scales Mound, Ill.
HERMAN A. BOELTER,	Berlin.	CHARLES L. ENGELMANN,	Madison.
MEAD J. BROWN,	Hastings, Mich.	CARL A. ERICKSON,	Little Falls.
LE ROY D. CHURCHILL,	Marion.	JOHN FAGAN,	Stanley.
FRANCIS E. CLAYBAUGH,	Wyoming.	PATRICK H. FITZGERALD,	Providence, Ill.
WILLIAM H. COCKERILL,	Berlin.	DORIC W. FORBES,	Lake Geneva.

JEROME B. FRISBEE,	Brooklyn.	OSCAR OTTERSON,	Little Falls.
JOSEPH H. GODFREY,	Lima Center.	GEORGE J. PANIAN, JR.,	Almena.
MARTIN N. GULLICKSON,	Cushing.	HENRY G. PARGE,	Dorchester.
HENRY J. HANSEN,	Albertsville.	JOHN T. PARKS,	Lancaster.
JOHN HANSHALTER,	Paluski.	CHARLES F. PERREN,	Mt. Calvary.
THOMAS W. HARVILLE,	Wyalusing.	JOHN H. PETERS,	Sheboygan Falls.
ROMIE J. HESSLER,	Balmoral.	JOHN S. PETERSON,	Denmark.
MAURICE S. HOOVER,	Wolf Creek.	ROBERT J. PLUSS,	Superior.
FREDERICK A. HUTCHINSON,	Bellaine, Kan.	GEORGE F. RANDALL,	Spring Green.
GOTTLIEB IMBERSTEG,	Mayville.	CLARENCE P. REID,	Providence, Ill.
ZACHARIAS JENSVOID,	Perry.	GEORGE W. RICKERT,	Clintonville.
EMANUEL JOHNSON,	Trade Lake.	JOHN P. ROBERTS,	Ixonia.
JOSEPH JUNGELS,	Louisburg.	GEORGE J. ROBINSON,	Jacksonport.
JOHN J. KANERA,	Normal.	WILLIAM ROETHEL,	Ada.
WILLIAM F. KASTEN,	Watertown.	FREDERICK N. SARGENT,	New Lisbon.
SCOTT KEY,	Patch Grove.	GEORGE J. SAVARY,	Benton.
HENRY KIMBALL,	Lake Geneva.	FRANCIS C. SCHABER,	Millbrig, Ill.
CLAYTON G. KING,	Pleasant Prairie.	FREDERIC A. SCHMIDT,	Two Rivers.
JOHN E. KIRLEY,	Doyleston.	PETER S. SCOTT,	Brodhead.
JOHN G. KLOSSNER,	Monroe.	JACOB SEITS,	Tabor.
ROBERT KOHLI,	Le Roy.	JOSEPH STARR,	La Crosse.
WILLIAM KOTS,	Baldwin.	WILLIAM E. STRUPP,	Coon Valley.
FRANK O. LINDOW,	Franklin.	HENRY F. TAEGE,	Taegesville.
MATT LUDWIG,	Goodings Grove.	CHARLES B. THOMPSON,	La Delle, S. D.
MICHAEL LYONS,	Fontenoy.	JAMES M. THOMPSON,	Poynette.
WARD S. MCALLISTER,	Kelly Brook.	EDWARD O. THORSON,	Henderson.
GEORGE G. MCBRIDE,	Scales Mound, Ill.	RICHARD B. VANDEWATER,	Dona Ana, N. M.
FRANK J. MCGUIRE,	Marshall.	FRANK A. VIERGUTZ,	Marion.
JOHN METZGER,	Madison.	ARTHUR P. WALKER,	Koro.
RUDOLPH F. MILL,	Hika.	JOSEPH W. WALLACE,	Floyd.
HENRY A. MILLINS,	Almond.	PATRICK W. WALLACE,	Wittlin.
FRANK R. MINK,	Burton.	ANDREW WALLER,	North Bend.
HENRY MONTAG,	Dickeyville.	WILLIAM S. WALSH,	Plain.
VICTOR H. NEDVIDEK,	Star Prairie.	ROSS D. WEAVER,	Tibbets.
JOHN A. NEJEDLO,	Pilsen.	GEORGE H. WEBB,	Cadott.
NELSON H. NELSON,	Fennimore.	ALFRED W. WELLER,	Mauston.
JAMES O'NEILL,	Black Earth.	OSCAR E. WILSON,	Gratiot.
FRANK C. ORTH,	Waupun.	FRANCIS F. ZIMMERMAN,	Rome.



School of Music.



Collegiate.

MAUDE ASHLEY,	Windsor.	JOHN HART,	Wauwaukee.
CLARENCE BAER,	Milwaukee.	BLANCHE M. HAYDEN,	Sun Prairie.
FRANK C. BACH,	Madison.	ELIZABETH HAYHURST,	Waterloo.
CLARA M. BECK,	Madison.	FREDERICK C. HEIM,	Madison.
ELEANOR B. BLISS,	Madison.	KATHRYN HUGHES,	Waushara.
CHARLES B. BOLENDER,	Monroe.	MARCIA M. JACKMAN,	Janesville.
BESSIE G. BRAND,	Madison.	WILLIAM S. KIES,	Madison.
BLANCHE B. BRIGHAM,	Monroe.	BESSIE S. KING,	Neillsville.
LAURA BROWNSON,	Sharon.	MARY KOLTES,	Madison.
LILLIAN E. BURNHAM,	Madison.	INA V. LANGLEY,	Merrill.
HATTIE D. CASTETTER,	Honey Creek.	J. EUGENE LAW,	Perry, Ia.
FREDERICK H. CLAUSEN,	Fox Lake.	OLIVE LIPE,	Sharon.
GRACE B. CLEMENT,	Sun Prairie.	FLORENCE S. LOOMIS,	Windsor.
ELLEN O. CLIFFORD,	Madison.	MINNIE M. LUEDERS,	Madison.
GRACE CLIFFORD,	Madison.	JENNIE C. LYON,	Sun Prairie.
LELIA L. COMSTOCK,	Oregon.	JOHN S. MAIN,	Madison.
ALICE B. DACY,	Woodstock, Ill.	ELLA E. MARLOW,	Decorah, Ia.
ELEANORE B. DAHLE,	Madison.	MARY C. MATHIAS,	Madison.
OLIVE A. DIBBLE,	Madison.	HUGO F. MEHL,	Milwaukee.
DAISY R. DYE.	Madison.	NETTIE MILLS,	Lodi.
GERTRUDE EAGER,	Evansville.	MARIE S. MINER,	Racine.
MAUDE B. FORDYCE,	Fond du Lac.	CLARA B. MOSEL,	Sun Prairie.
WILLIAM M. FOWLER,	Madison.	NELLIE A. MOYLE,	Yorkville.
SHIRLEY FULLER,	Madison.	HARRY J. MURRISH,	Mazomanie.
GLADYS GALE,	Reedsburg.	JAMES B. NASH,	Centralia.
FRANK C. GIBBONS,	Sun Prairie.	CLARA A. OLSEN,	Madison.
EDITH V. GIBSON,	Madison.	MARY E. PICKARTS,	Madison.
MARTHA GILBERTSON,	Mt. Horeb.	ELIZABETH A. PORT,	Millbank, S. D.
LAVERNA E. GILLIES,	Evansville.	MARTHA E. POUND,	Madison.
EMMA B. GLASIER,	Bloomington.	MARGARET F. ROGERS,	Milwaukee.
MARY A. GLENN,	Rockford, Ill.	CORA ROSS,	Belleville.
JOHANNA GLENZ,	Madison.	HENRY A. RUSSELL,	Ft. Scott, Kan.
SOPHY M. GOODWIN,	Madison.	LIVIA E. SEILER,	Alma.
KATHERINE S. GRAHAM,	Merrill.	REBECCA SHAPIRO,	Medford.
ZOE L. GRAY,	Warren, Ill.	MABEL SHELDON,	Reedsburg.
PAULINE P. GUNTHORP,	Austin, Ill.	MABEL SHOCKLEY,	Sun Prairie.
CORDELIA HANER,	Sun Prairie.	MARY C. SMITH,	Madison.

ERNST A. STAVRUM,	La Crosse.	GEORGE P. WALKER,	Madison.
ISABEL M. STEPHENS,	Madison.	ADDA J. WESTENHAVER,	Madison.
HARRIET E. STODDART,	Black Earth.	ALMA L. WILLARD,	Tacoma, Wash.
MARTHA THOMPSON,	Mt. Horeb.	EMMA WIPPERT,	Milwaukee.
ALICE WALDEN,	Argyle.	NETTIE E. WRIGHT,	Merrill.
	EDNA M. YOUNG,	Reedsburg.	



Academic.

MABEL ADAMS,	Wingra Park.	SARAH H. MANN,	Sun Prairie.
ALICE I. ALFORD,	Madison.	ELLA E. MARLOW,	Decorah, Ia.
HAZEL V. ALFORD,	Madison.	CHARLES B. MAYERS,	Madison.
MARTIN M. ANGWICK,	Madison.	MILTON G. MONTGOMERY,	Omaha, Neb.
AMELIA A. ASKEW,	Madison.	REUBEN NECKERMAN,	Madison.
ALEXIUS BAAS,	Madison.	MINNIE I. NICHOLS,	Madison.
WINCHEL F. BARBER,	Waukesha.	HERMAN A. NIETERT,	Madison.
ANNE C. BERTLES,	Green Bay.	EARL OMEN,	Madison.
FANNY COOLEY,	Madison.	IDA PERCIVAL,	Madison.
IDA COOLEY,	Madison.	HELEN PIERCE,	Madison.
WALTER DEIKE,	Madison.	ANNA S. PINKUM,	Eau Claire.
WILLIAM DIETRICH,	Black River Falls.	DAISY POWELL,	Argyle.
ROSE A. DYE,	Madison.	FRANK T. PRATT,	Madison.
CARRIE J. EDGREN,	Madison.	THORA F. RASMUSSEN,	Madison.
HELEN A. FAY,	Madison.	ANNE H. REGAN,	Madison.
MARTHA M. FAY,	Madison.	MARY C. RENK,	Madison.
GEORGE H. FLANAGAN,	Sun Prairie.	CARRIE M. RILEY,	Madison.
WILLIAM W. GILL,	Madison.	SELDEN W. ROGERS,	Portage.
MARIE HEKTOEN,	Westby.	MICHAEL J. SCHLIMGEN,	Madison.
ROBERT W. HINDLEY,	Racine.	FREDERICK D. TAYLOR,	Bates, Ill.
HARRY M. HOBBS,	Madison.	FLORENCE VAN ETTA,	Madison.
MARIETTA HOLT,	Madison.	MARY J. VAN HISE,	Madison.
FRANK JACOBS,	Madison.	META WAGNER,	Madison.
MARION B. JONES,	Madison.	ETHEL L. WALBRIDGE,	Blooming Grove.
DONALD KEYES,	Madison.	MARION B. WALBRIDGE,	Blooming Grove.
ELBERT W. LAMBERSON,	Richland Center.	EMILY R. WEEKES,	Plymouth.
EMILY MCCONNELL,	Madison.	NORA A. WINDEN,	Madison.
WILLIAM C. MCNAUGHT,	Madison.	CARL WIRTH,	Blooming Grove.



Phi Delta Theta.

Founded at Miami University, 1848.



Roll of Chapters.

Colby University. Randolph-Macon College.
Dartmouth College. Washington and Lee University.
University of Vermont. University of North Carolina.
Williams College. University of the South.
Amherst College. Vanderbilt University.
Brown University. Central University.
Cornell University. Center College.
Union College. University of Georgia.
Columbia University. University of Texas.
Syracuse University. Lafayette College.
University of Mississippi. Gettysburg College.
Tulane University of Louisiana. Emory College.
Alabama Polytechnic Institute. Allegheny College.
Washington and Jefferson College. Dickinson College.
University of Alabama. Mercer University.
University of Pennsylvania. Lehigh University.
Southwestern University. University of Virginia.
Miami University. Ohio Wesleyan University. Ohio University.
Northwestern University. University of Chicago.
Ohio State University. Lombard University. Wabash College.
Case School of Applied Science. Indiana University.
Butler College. Franklin College. Knox College.
Hanover College. University of Illinois.
De Pauw University. University of Wisconsin.
Purdue University. University of Minnesota.
University of Michigan. University of Iowa.
Iowa Wesleyan University. University of Missouri.
Westminster College. Washington University.
University of Kansas. Leland Stanford, Jr., University.
University of Nebraska. University of California.



Phi Delta Theta.



Wisconsin Alpha.

1857.

fratres in Urbe.

WILLIAM F. VILAS.	GEORGE KEENAN.
R. N. DOW.	LUCIEN J. PICKARTS.
MCCLELLAN DODGE.	G. W. FOX.
WARDON A. CURTIS.	HARRY L. BUTLER.
REGINALD JACKSON.	WILLIAM VILAS BRYANT.
L. A. CURTIS.	LOUIS McLANE HOBBS.

fratres in facultate.

JOHN EUGENE DAVIES.	EDWARD DAVIS JONES.
EDWARD ROSE MAURER.	FLETCHER ANDREW PARKER.

fratres in Universitate.

Senior.

DWIGHT ALEXANDER SANBORN.

Juniors.

CARL FREDERICK GEILFUSS.	EARL C. POOLER.	JOHN KELLY RAGLAND.
--------------------------	-----------------	---------------------

Sophomores.

FRANK ROWE BARNES.	BERNARD CHARLES DORSET.
PHILIP ANGUS FOX.	SAMUEL BOWMAN GREGG.
GEORGE PATRICK HARDGROVE.	CHARLES RAYMOND NORTH.
JOHN GOODRICH OSBORNE.	HANS AUGUST REINHARD.

freshmen.

ELBRIDGE BACON.	JOHN LEO KEENAN.	NEELY EUGENE PARDEE.
-----------------	------------------	----------------------

College of Law.

Senior.

WILLIAM EDSON GRISWOLD.

Middle.

EARLE STEEDE ANDERSON.	RUSSELL JACKSON.
------------------------	------------------

Juniors.

WILLIAM MANN BIRSACH.	HENRY JUSTUS BLAKELEY.
PAUL DENNISON GURNEE.	SAMUEL BROWNLEE ROBBINS.
GEORGE KEMP TALLMAN.	

Beta Theta Pi.

Founded at Miami University, 1839.



Roll of Chapters.

- ALPHA, Miami University, 1839. BETA, Western Reserve University, 1841.
BETA KAPPA, Ohio University, 1841.
GAMMA, Washington and Jefferson College, 1842.
EPSILON, Center College, 1842. ETA, Harvard College, 1843.
DELTA, De Pauw University, 1845. LAMBDA, University of Michigan, 1845.
PI, Indiana University, 1845. TAU, Wabash College, 1845.
KAPPA, Brown University, 1847. ZETA, Hampden-Sidney College, 1850.
OMICRON, University of Virginia, 1850.
ETA PRIME, University of North Carolina, 1852.
THETA, Ohio Wesleyan University, 1853. IOTA, Hanover College, 1853.
MU, Cumberland University, 1854. XI, Knox College, 1856.
PHI, Davidson College, 1858. CHI, Beloit College, 1860.
PSI, Bethany College, 1861. ALPHA BETA, Iowa State University, 1866.
ALPHA GAMMA, Wittenberg College, 1867. ALPHA DELTA, Westminster College, 1868.
ALPHA EPSILON, Iowa Wesleyan University, 1868.
ALPHA ETA, Denison University, 1869. ALPHA KAPPA, Richmond College, 1870.
ALPHA LAMBDA, University of Wooster, 1872. ALPHA NU, University of Kansas, 1872.
XI, Randolph-Macon College, 1872. ALPHA PI, University of Wisconsin, 1873.
RHO, Northwestern University, 1873. ALPHA SIGMA, Dickinson College, 1874.
BETA DELTA, Cornell University, 1874.
SIGMA, Stevens Institute of Technology, 1875.
BETA ZETA, St. Lawrence University, 1875. UPSILON, Boston University, 1876.
ALPHA CHI, Johns Hopkins University, 1878.
OMEGA, University of California, 1879.
BETA ETA, Maine State College, 1879.
BETA BETA, University of Mississippi, 1879.
PHI, University of Pennsylvania, 1880. BETA THETA, Colgate University, 1880.
NU, Union College, 1881. ALPHA ALPHA, Columbia College, 1881.
BETA IOTA, Amherst College, 1881. BETA LAMBDA, Vanderbilt University, 1884.
THETA DELTA, Ohio State University, 1886. BETA OMICRON, University of Texas, 1886.
ALPHA TAU, University of Nebraska, 1888.
ALPHA UPSILON, Pennsylvania University, 1888.
ALPHA ZETA, Denver University, 1888. BETA UPSILON, Syracuse University, 1889.
ALPHA OMEGA, Dartmouth College, 1889. MU EPSILON, Wesleyan University, 1890.
BETA NU, University of Cincinnati, 1890.
BETA PI, University of Minnesota, 1890.
BETA GAMMA, Rutgers College, 1891. BETA CHI, Lehigh University, 1892.
LAMBDA RHO, University of Chicago, 1894.
LAMBDA SIGMA, Leland Stanford, Jr., University, 1894.



Beta Theta Pi.



Alpha Pi Chapter.

1873.

fratres in Urbe.

H. E. BRIGGS, B. L., LL. B. F. M. BROWN. F. K. CONOVER, A. B., LL. B.
C. M. CONRADSON, M. E. F. A. HUTCHINS.
F. A. LYMAN, M. D. C. A. PHELPS, B. L.
T. E. SMITH, A. B. H. H. WOODWARD, B. S.

fratres in facultate.

C. R. BARNES, Ph. D. C. F. BURGESS, B. S.
J. F. A. PYRE, Ph. D. E. B. SKINNER, A. B.
L. S. SMITH, B. C. E. R. W. WOOD, A. B.

fratres in Universitate.

Graduate.

LOUIS MERRICK WARD, B. L.

Senior.

HARRY RAY CRANDALL.

Juniors.

JOHN MARTIN BARR. ORSAMUS COLE, JR.
EDWIN WILLIAM PAHLOW. PAUL TRATT.

Sophomores.

CLARENCE JOHN ALFRED. HOWARD GILMAN BOARDMAN.
THOMAS RUSSELL COOK. FRANCIS HINCKLEY CROSBY.
HOMER RODGERS DOPP. LORENZ FRANCIS MUTHER.
WALTON HAWKINS PYRE. IRVING PORTER ROBINSON. WALLACE EARLE WHEELER.

freshmen.

RANSOM JAY CHASE, JR. GEORGE FREDERICK CROUCH.
BYRON TOWNE GIFFORD. FRANK ERASTUS JOHNSON.
ROBERT HENRY MCCULLOGH. HAROLD STUART PETERSON.
LE ROY SALSICH. HARRY ASHTON SEVERSON.
PAUL STOVER. LESTER DENNISON WILLIAMS.

College of Law.

Middle.

HARRY OZIAS SEYMOUR.

Juniors.

PATRICK JOHN O'DEA. GEORGE HUNTINGTON TILDEN. WILLIAM NOBLE SMITH.

Kappa Kappa Gamma.

Founded at Monmouth College, 1870.



Roll of Chapters.

Active.

PHI,	Boston University.
BETA BETA,	St. Lawrence University.
BETA TAU,	Syracuse University.
PSI,	Cornell University.
LAMBDA,	Buchtel College.
BETA GAMMA,	Wooster University.
DELTA,	Indiana University.
IOTA,	De Pauw University.
MU,	Butler University.
KAPPA,	Hillsdale College.
XI,	Adrian College.
ETA,	University of Wisconsin.
EPSILON,	Illinois Wesleyan University.
UPSILON,	Northwestern University.
CHI,	University of Minnesota.
OMEGA,	Kansas University.
SIGMA,	Nebraska University.
THETA,	Missouri University.
BETA ZETA,	Iowa State University.
GAMMA RHO,	Allegheny College.
BETA NU,	Ohio State University.
BETA ETA,	Leland Stanford, Jr., University.
BETA ALPHA,	University of Pennsylvania.
BETA DELTA,	University of Michigan.
BETA EPSILON,	Bernard College.
BETA IOTA,	Swarthmore College.

Alumnae.

BOSTON, MASS.

NEW YORK, N. Y.



Kappa Kappa Gamma.



Eta Chapter.

1875.

Sorores in Urbe.

MRS. O. D. BRANDENBURG. MRS. LEONARD S. SMITH. AGNES TYLER BOWEN.
MARTHA M. DODGE. MRS. JOHN M. OLIN. JENNIE PITMAN.
MRS. F. C. SHARP. ANNIE E. MAIN.
ANNA B. MOSELEY. JULIET V. THORP. FLORENCE MEARS.
EDNA R. CHYNOWETH. MRS. FRANK E. STOLTZE. MRS. CHARLES KING.
ELIZABETH PALMER. HELEN PALMER. MRS. BENJAMIN W. SNOW.
MARY I. THORPE. FLORA E. MOSELEY.
MARY HILL. MARY TENNEY.

Soror in facultate.

HARRIET REMINGTON.

Sorores in Universitate.

Graduate.

ANNIE PITMAN.

Senior.

GRACE MERRILL.

Juniors.

MYRTLE ADAMS. CARRIE MAUD DILATUSH.
JENNY OGILVIE. FERNE RYAN.

Sophomores.

GRACE CHALLONER. MABEL FLETCHER. HELEN WARRINER.

freshmen.

ELIZA BARTLETT. BERTHA BROWN. FLORA MANSFIELD.

Phi Kappa Psi.

founded at Jefferson College, Pa., 1852.

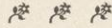

Roll of Chapters.

- PENNSYLVANIA ALPHA, Washington and Jefferson College.
PENNNSYLVANIA BETA, Allegheny College.
PENNNSYLVANIA GAMMA, Bucknell University.
PENNNSYLVANIA EPSILON, Gettysburg College.
PENNNSYLVANIA ZETA, Dickinson College.
PENNNSYLVANIA ETA, Franklin and Marshall College.
PENNNSYLVANIA THETA, Lafayette College.
PENNNSYLVANIA IOTA, University of Pennsylvania.
PENNNSYLVANIA KAPPA, Swarthmore University.
NEW YORK ALPHA, Cornell University.
NEW YORK BETA, Syracuse University.
NEW YORK GAMMA, Columbia University.
NEW YORK EPSILON, Colgate University.
NEW YORK ZETA, Brooklyn Polytechnic Institute.
MASSACHUSETTS ALPHA, Amherst College.
NEW HAMPSHIRE ALPHA, Dartmouth College.
VIRGINIA ALPHA, University of Virginia.
VIRGINIA BETA, Washington and Lee University.
VIRGINIA GAMMA, Hampden-Sidney College.
WEST VIRGINIA ALPHA, University of West Virginia.
MARYLAND ALPHA, Johns Hopkins University.
DISTRICT OF COLUMBIA ALPHA, Columbian University.
MISSISSIPPI ALPHA, University of Mississippi.
OHIO ALPHA, Ohio Wesleyan University.
OHIO BETA, Wittenberg College.
OHIO GAMMA, University of Ohio.
INDIANA ALPHA, De Pauw University.
INDIANA BETA, University of Indiana.
INDIANA GAMMA, Wabash College.
MICHIGAN ALPHA, University of Michigan.
ILLINOIS ALPHA, Northwestern University.
ILLINOIS BETA, University of Chicago.
WISCONSIN ALPHA, University of Wisconsin.
WISCONSIN GAMMA, Beloit College.
MINNESOTA BETA, University of Minnesota.
IOWA ALPHA, University of Iowa.
KANSAS ALPHA, University of Kansas.
NEBRASKA ALPHA, University of Nebraska.
CALIFORNIA BETA, Leland Stanford, Jr., University.

Alumni Associations.

- PENNSYLVANIA: PHILADELPHIA, PITTSBURG, MEADVILLE.
NEW YORK CITY. BALTIMORE, MD. WASHINGTON, D. C.
CLEVELAND, OHIO. NEWARK, OHIO. SPRINGFIELD, OHIO.
CHICAGO, ILL. MINNEAPOLIS AND ST. PAUL, MINN.
DENVER, COL. PORTLAND, OREGON. BUCYRUS, OHIO.



Phi Kappa Psi.



Wisconsin Alpha.

1875.

fratres in Urbe.

CORNELIUS A. HARPER. CHARLES E. BUEL.

frater in facultate.

CHARLES HOMER HASKINS.

fratres in Universitate.

Graduates.

WILLIAM CLARENCE HAZZARD. MATTHEW NELSON MCIVER.

Senior.

NORMAN AMOS WIGDALE.

Sophomores.

HENRY GLEN COLLIE. CHARLES GRAHAM COLLINS. SAMUEL BASSETT ECHLIN.
J. T. STUART LYLE. BERNARD MOREY PALMER.
ALLARD JOHNSTON SMITH. CHARLES HENRY SUTHERLAND.
WILLIAM CHESTER SUTHERLAND. EDWARD LUCIUS WILLIAMSON.

freshmen.

WILLIS CHARLES BERGSTROM. CARROLL TOWNSEND FUGITT.
JAMES STOLP HOPKINS. FRANK WHITTIER JACOBS.

College of Law.

Juniors.

FRANK LANDIS MCNAMARA. EDWARD HENRY PETERSON.
SELDEN WALLACE ROGERS.

Chi Psi.

founded at Union College, 1841.



Roll of Chapters.

ALPHA PI,	Union College.
ALPHA THETA,	Williams College.
ALPHA MU,	Middlebury College.
ALPHA ALPHA,	Wesleyan University.
ALPHA PHI,	Hamilton College.
ALPHA UPSILON,	University of Michigan.
ALPHA EPSILON,	Furman College.
ALPHA BETA,	University of South Carolina.
ALPHA GAMMA,	University of Mississippi.
ALPHA CHI,	Amherst College.
ALPHA PSI,	Cornell University.
ALPHA TAU,	Nafford College.
ALPHA NU,	University of Minnesota.
ALPHA IOTA,	University of Wisconsin.
ALPHA RHO,	Rutgers College.
ALPHA XI,	Stevens Institute of Technology.
ALPHA OMEGA,	Rochester University.
ALPHA BETA DELTA,	Lehigh University.
ALPHA GAMMA DELTA,	Leland Stanford, Jr., University.
ALPHA ALPHA DELTA,	University of Georgia.
ALPHA DELTA DELTA,	University of California.

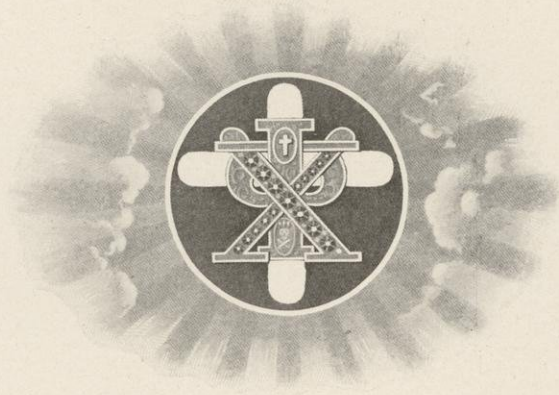

Chi Psi.



Alpha Iota.

1878.

fratres in Urbe.

C. B. CHAPMAN. LUCIEN M. HANKS.
L. R. HEAD. CHARLES F. LAMB. HARRY L. MOSELEY.
PAUL SCOFIELD. C. F. SPENSLEY. LOUIS D. SUMNER.

fratres in facultate.

MURRAY CHARLES BEEBE. FRANK GAYLORD HUBBARD. CHARLES FORSTER SMITH.

fratres in Universitate.

Seniors.

FRANK WALTER VAN KIRK. HENRY STEWART MARKHAM.

Junior.

GEORGE ALLEN HOPKINS.

Sophomores.

CHARLES LEWIS BURNHAM. JOHN EDWARD DIXON. WALTER KEMSTER GRAY.
WALTER EDWIN HASKIN. ROY WALTER PECK. HAROLD SEAMAN.
ENOCH WILLIAM UNDERWOOD. PAUL SHERMAN WARNER.

freshmen.

HENRY ARTHUR BALDING. EDWIN EASTER HASKIN.
GEORGE FRANCIS MARKHAM. WILLIAM CHARLES ROSS.

College of Law.

Seniors.

LEWIS LOSEY ALSTED. FREDERICK CHARLES ELLIS. ROBERT ALLEN UPHAM.

Middle.

GEORGE EDWARD GERON.

Delta Gamma.

founded at Oxford, Miss., 1874.



Roll of Chapters.

Active.

ETA,	Buchtel College.
OMEGA,	University of Wisconsin.
SIGMA,	Northwestern University.
ALPHA,	Mount Union College.
LAMBDA,	University of Minnesota.
ZETA,	Albion College.
CHI,	Cornell University.
XI,	University of Michigan.
PHI,	University of Colorado.
TAU,	University of Iowa.
DELTA,	University of Lower California.
KAPPA,	University of Nebraska.
PSI,	Woman's College, Baltimore.

Alumnae.

THETA, Cleveland, Ohio.



Delta Gamma.



Omega Chapter.

1881.

Sorores in Urbe.

MRS. AUBERTINE WOODWARD MOORE, *Honorary.*
ALICE TAYLOR. FLORENCE CORNELIUS.
MRS. ALBERT W. BRIGGS. MRS. CHARLES S. SLICHTER.
KATHERINE McDONALD. ANNIE STEWART. MARY MAIN.
FANCHON ELLSWORTH. AMY YOUNG. MRS. LOUIS D. SUMNER.
MAY S. FOSTER. ELIZABETH MILLS. MRS. HARRY BRIGGS. BESSIE GERON.
MRS. FRED BROWN. MRS. C. B. CHAPMAN. ELLA GERON.
MAUDE GERON. CHARLOTTE FREEMAN. MRS. CARL JOHNSON.
MRS. CALVERT F. SPENSLEY. GRACE E. LAMB.
AMELIA F. STEVENS. MRS. RAYMOND E. FRAZIER.
ELIZABETH VILAS. MARTHA POUND.

Sorores in Universitate.

fellow.

KATHERINE ALLEN.

Seniors.

MARY LOUISE FREEMAN. CLARISSA LINDE. KATHERINE NOYES.

Juniors.

ELIZABETH BUTT. BLANCHE HARPER.
ALICE KASSON. ANTOINETTE McMILLAN.
MARIE MINER. LYDIA MOORE.
SUSAN ODELL. MARGARET ROGERS.

Sophomores.

ELLA BABCOCK. DAISY R. DYE.
MARCIA JACKMAN. ALICE JACKSON.
ELLEN LAMB. SARAH RAMSAY.
EDNA RUSSELL. KATHRYN SEABURY.
ANNA VALENTINE.

freshmen.

HARRIET BOSTWICK. LEONORE AGNES MEINHARDT.
KATHARINE VILAS. FLORENCE SHERWOOD WING.

Sigma Chi.



Founded at Miami University, 1855.

Roll of Chapters.

Active.

ALPHA, Miami University.
GAMMA, Ohio Wesleyan University.
EPSILON, Columbian University.
ZETA, Washington and Lee University.
ETA, University of Mississippi.
THETA, Gettysburg College.
KAPPA, Bucknell University.
LAMBDA, Indiana University.
MU, Denison University.
XI, De Pauw University.
OMICRON, Dickinson College. RHO, Butler University.
CHI, Hanover College. TAU, Roanoke College. PSI, University of Virginia.
OMEGA, Northwestern University. ALPHA ALPHA, Hobart College.
GAMMA GAMMA, Randolph-Macon College. DELTA DELTA, Purdue University.
ZETA ZETA, Centre College. ZETA PSI, University of Cincinnati.
ETA ETA, Dartmouth College. KAPPA KAPPA, University of Illinois.
LAMBDA LAMBDA, Kentucky State College.
MU MU, West Virginia University.
XI XI, Missouri State University.
NU NU, Columbia College.
SIGMA SIGMA, Hampden-Sidney College.
PHI PHI, University of Pennsylvania.
ALPHA BETA, University of California.
ALPHA GAMMA, Ohio State University.
ALPHA EPSILON, University of Nebraska.
ALPHA ZETA, Beloit College.
ALPHA THETA, Massachusetts Institute of Technology.
ALPHA IOTA, Illinois Wesleyan University.
ALPHA LAMBDA, University of Wisconsin.
ALPHA NU, University of Texas.
ALPHA XI, University of Kansas.
ALPHA OMICRON, Tulane University.
ALPHA PI, Albion College.
ALPHA RHO, Lehigh University.
ALPHA SIGMA, University of Minnesota.
ALPHA TAU, University of North Carolina.
ALPHA UPSILON, University of Southern California.
ALPHA PHI, Cornell University.
ALPHA CHI, Pennsylvania State College.
ALPHA PSI, Vanderbilt University.
ALPHA OMEGA, Leland Stanford, Jr., University.
THETA THETA, University of Michigan.
OMICRON OMICRON, Chicago University.

Alumni.

CHICAGO, ILL. CINCINNATI, OHIO. LINCOLN, NEB. INDIANAPOLIS, IND.
NEW YORK CITY, LAFAYETTE, IND. PHILADELPHIA, PA.
LOUISVILLE, KY.



Sigma Chi.



Alpha Lambda.

1884.

fratres in Urbe.

H. D. LATIMER.

HENRY HOTCHKISS MORGAN.

J. HOWARD MORRISON.

ALBERT O. WRIGHT.

fratres in facultate.

CHARLES S. SLICHTER.

SAMUEL E. SPARLING.

fratres in Universitate.

Seniors.

STUART HARRIS SHELDON.

GUIDO CHARLES VOGEL.

Junior.

HARRY LYMAN KELLOGG.

Sophomores.

EDWARD ALBERT COOK.

FRANK WILLIAM JONES.

JOHN BERNHARD KALVELAGE.

ALEXANDER VAUGHAN McDONALD.

PAUL WYLLYS MINNICK.

DANIEL HAYES MURPHY.

CLARENCE DUDLEY TEARSE.

freshmen.

GEORGE TRACY BUNKER.

EVANS MCGREGOR NYE.

College of Law.

Middle.

CHARLES ALEXANDER CRYDERMAN.

CORNELIUS ANTHONY SIDLER.

Juniors.

MARCH FREDERICK CHASE.

WILLIAM EVERETT FINNEGAN.

Gamma Phi Beta.

Founded at Syracuse University, 1874.



Roll of Chapters.

Active.

ALPHA,	Syracuse University.
BETA,	University of Michigan.
GAMMA,	University of Wisconsin.
DELTA,	University of Boston.
EPSILON,	Northwestern University.
ZETA,	Woman's College, Baltimore, Md.
ETA,	University of California.
THETA,	Denver University.

Alumnae.

CHICAGO, ILL. BOSTON, MASS. SYRACUSE, N. Y.



Gamma Phi Beta.



Gamma Chapter.

1885.

Sorores in Urbe.

FLORENCE E. BAKER, B. A.	HELEN BAKER, B. A.
MARTHA S. BAKER, B. L.	ELEANOR BLISS.
MRS. R. T. BRIGGS.	MRS. MARY CLARK BRITTINGHAM, B. L.
ANNIE T. CHAPMAN.	ELLA M. DAVIS.
JENNIE B. DAVIS.	MRS. STANLEY HANKS.
	MRS. HELEN STEENSLAND NIELSON, B. L.

Sorores in Universitate.

Graduate.

ANNE MCLENEGAN.

Seniors.

GRACE GRAHAM.	ADDIE W. LOEPER.	LOUISE D. SHEARER.
---------------	------------------	--------------------

Juniors.

HELEN DORSET.	EDITH VAN SLYKE GIBSON.
LILLIAN JOHNSON.	LEONE SMITH.
GENEVIEVE SYLVESTER.	CORA THOMPSON.
MABEL EMMA WALKER.	

Sophomores.

EUNICE THOMPSON GRAY.	MEDA SMITH.
-----------------------	-------------

freshmen.

DOROTHEA CURTIS.	ADA GEORGINA GRANDY.	ETHEL HOUSER.
------------------	----------------------	---------------

Delta Upsilon.

Founded at Williams College, 1834.

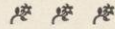

Roll of Chapters.

Active.

Williams College,	1834.
Union College,	1838.
Hamilton College,	1847.
Amherst College,	1847.
Adelbert College,	1847.
Colby University,	1852.
Rochester University,	1852.
Middlebury College,	1856.
Bowdoin College,	1857.
Rutgers College,	1858.
Brown University,	1860.
Colgate University,	1865.
University of the City of New York,	1865.
Cornell University,	1869.
Marietta College,	1870.
Syracuse University,	1873.
University of Michigan,	1876.
Northwestern University,	1880.
Harvard University,	1880.
University of Wisconsin,	1885.
LaFayette College,	1885.
Columbia College,	1885.
Lehigh University,	1885.
De Pauw University,	1887.
University of Pennsylvania,	1888.
University of Minnesota,	1890.
Tufts College,	1886.
Massachusetts Institute of Technology,	1891.
Swarthmore College,	1894.
Leland Stanford, Jr., University,	1895.
University of California,	1895.

Alumni.

New York,	1867.	Minneapolis,	1884.
Rhode Island,	1883.	Albany,	1887.
Chicago,	1883.	Garfield, Springfield, Mass.,	1889.
Cleveland,	1884.	Syracuse,	1889.
New England,	1884.	Buffalo,	1890.
Rochester,	1884.	Detroit,	1893.
Wisconsin,			1897.



Delta Upsilon.



Wisconsin Chapter.

1885.

fratres in Urbe.

HON. JOHN G. MCMYNN, Williams, '48.

REV. H. A. MINER, Williams, '53.

HON. W. G. WALKER, Colgate, '66.

E. RAY STEVENS, Wisconsin, '93.

CHARLES O. O'NEILL, Wisconsin, '96.

CHARLES M. NEWTON, Colgate, '98.

fratres in facultate.

BENJAMIN W. SNOW, Ph. D., Cornell, '85.

EDWARD KREMERS, Ph. D., Wisconsin, '88.

WALTER M. SMITH, A. B., Wisconsin, '90.

RODNEY H. TRUE, Ph. D., Wisconsin '90.

WILLIAM B. CAIRNS, Ph. D., Wisconsin, '92.

fratres in Universitate.

fellows.

WILLARD GROSVENOR BLEYER, B. L.

JOHN C. SHEDD, M. S.

Seniors.

JOSEPH EDWARD DAVIES.

HORACE WHITNEY HARDY.

EARL EMMET HUNNER.

CHARLES EUGENE JOANNES.

ERNST HILDEBRAND KRONSHAGE.

ALLARD SMITH.

Juniors.

CHARLES ELMER ALLEN.

PHILIP LORING ALLEN.

CHARLES THAYER HUTSON.

GUY ABBOT MEEKER.

ELDRIDGE GERRY MERRICK.

ERNEST ANDREW O'NEILL.

Sophomores.

FRANCIS JOSEPH CARNEY.

GEORGE SNOWDEN CASSELS.

EDWARD BULWER COCHEMS.

RALPH LILLIS JOANNES.

CARL FREDERICK SIEFERT.

SYDNEY THOMAS SMITH.

freshmen.

ROBERT ELMORE ADAMS.

JOHN EDWARD CARTER.

JAMES DUDLEY GODFREY.

WILLIAM PHILLIPS VROMAN.

College of Law.

Senior.

EDGAR BEACH WARREN.

Middle.

JOHN WILLIAM KELLEY.

JESSE WRIGHT PAGE.

Juniors.

HENRY FREDERICK COCHEMS.

HUGO SYLVESTER DUKE.

Kappa Alpha Theta.

founded at De Pauw University, 1870.



Roll of Chapters.

Active.

Alpha District.

LAMBDA,	University of Vermont.
CHI,	Syracuse University.
IOTA,	Cornell University.
ALPHA BETA,	Swarthmore College.
MU,	Allegheny College.

Beta District.

EPSILON,	Wooster University.
ALPHA GAMMA,	Ohio State University.
ALPHA,	De Pauw University.
BETA,	Indiana State University.
NU,	Hanover College.
DELTA,	University of Illinois.
TAU,	Northwestern University.
PI,	Albion College.
ETA,	University of Michigan.
PSI,	University of Wisconsin.
UPSILON,	University of Minnesota.
KAPPA,	University of Kansas.

Gamma District.

PHI,	Leland Stanford, Jr., University.
OMEGA,	University of California.

Alumnae.

ALPHA ALUMNAE,	Greencastle, Indiana.
MINNESOTA ALUMNAE,	Minneapolis, Minnesota.



Kappa Alpha Theta.

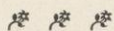

Psi Chapter.

1890.

Sorores in Urbe.

MRS. E. B. SKINNER. MRS. G. E. MORTON.
MRS. C. E. BUELL. MRS. DUGALD C. JACKSON.
PAULINE SHEPARD. LENORE O'CONNOR. HELEN KELLOGG.
MRS. VICTOR COFFIN. BERTHA L. BROWN.
MRS. JOHN MONROE PARKINSON.

Sorores in Universitate.

fellow.

MARTHA MORRIS JAMES.

Graduates.

MARY LOUISE CARLTON.
JULIET PARKER HARRIS.

Seniors.

MARY EVELYN BUMP.
ALICE ELIZABETH CARLTON.

Juniors.

GRACE GAGE CLOES.
JESSAMINE LEE.
ANNA SHAW PINKUM.
LAURA ALICE SCEETS.

Sophomores.

BLANCHE BRIGHAM.
MIRAH CONGDON.
LAURA EOLEEN SMITH.
WINIFRED ALICE SMITH.
MOLLIE LOUISE STRONG.

Freshmen.

MARY HELEN CROSS.
KATHARINE GRAHAM.
INA VIRGINIA LANGLEY.
NETTIE E. WRIGHT.

Delta Tau Delta.

Founded 1859.



Roll of Chapters.

Active.

Grand Division of the South.

ALPHA, Vanderbilt University. PI, University of Mississippi.
PHI, Washington and Lee University.
BETA DELTA, University of Georgia. BETA EPSILON, Emory College.
BETA THETA, University of the South. BETA XI, Tulane University.

Grand Division of the West.

OMICRON, University of Iowa. BETA GAMMA, University of Wisconsin.
BETA ETA, University of Minnesota.
BETA KAPPA, University of Colorado. BETA PI, Northwestern University.
BETA RHO, Leland Stanford, Jr., University.
BETA TAU, University of Nebraska. BETA UPSILON, University of Illinois.
IOTA, University of California.

Grand Division of the North.

BETA, Ohio University. DELTA, University of Michigan.
EPSILON, Albion College. ZETA, Adelbert College.
KAPPA, Hillsdale College. MU, Ohio Wesleyan University.
CHI, Kenyon College.
BETA ALPHA, Indiana University. BETA BETA, De Pauw University.
BETA ZETA, Butler College. BETA PHI, Ohio State University.
BETA PSI, Wabash College.

Grand Division of the East.

ALPHA, Allegheny College. GAMMA, Washington and Jefferson College.
RHO, Stevens Institute of Technology.
SIGMA, Williams College. UPSILON, Rensselaer Polytechnic Institute.
BETA LAMBDA, Lehigh University.
BETA MU, Tufts College. BETA NU, Massachusetts Institute of Technology.
BETA OMICRON, Cornell University.
BETA CHI, Brown University. OMEGA, University of Pennsylvania.

Alumni.

NEW YORK ASSOCIATION. CHICAGO ASSOCIATION.
NASHVILLE ASSOCIATION. TWIN CITY ASSOCIATION.
PITTSBURG ASSOCIATION. NEBRASKA ASSOCIATION.
CLEVELAND ASSOCIATION. DETROIT ASSOCIATION.
GRAND RAPIDS ASSOCIATION. NEW ORLEANS ASSOCIATION.
NEW ENGLAND ASSOCIATION. CINCINNATI ASSOCIATION.
MILWAUKEE ASSOCIATION.



Delta Tau Delta.



Beta Gamma Chapter.

1888.

fratres in Urbe.

CARL SMITH JEFFERSON. GEORGE ALMON KINGSLEY. WILLIAM CHRISTIE MCNAUGHT.
CHARLES CARROLL MONTGOMERY. CHARLES GILBERT RILEY.
GEORGE COREY RILEY. ALFRED THOMAS ROGERS.
NISSEN PETER STENJEM.

fratres in Universitate.

Seniors.

SAMUEL POWERS CONNOR. CHARLES ANSON AUGUSTUS MCGEE.

Juniors.

HENRY KENDALL CLARK. ALBERT LOUIS HENNING. MILTON GRAY MONTGOMERY.
DAVID COWES PIERPONT. ROBERT LYMAN SCHAFER.

Sophomores.

CLARENCE CURTICE BLOOD.
ELBERT WARD LAMBERSON.
DUDLEY DONNELLY STETSON.

freshmen.

ERIC BOYD. WILLIAM FREDERIC DICKINSON. HARRY ROLAND HEWITT.
FRANK ROCKWELL MEEHAN. EDWARD HENRY SMITH.

College of Law.

Middle.

JOHN OSCAR MILLER, A. B. PAUL CHENEY THORN.

Junior.

JAMES ALOYSIUS GRAVES, A. B.

Phi Gamma Delta.

Founded at Washington and Jefferson College, 1848.



Chapter Roll.

Active.

ALPHA PHI,	University of Michigan.
ALPHA CHI,	Amherst.
BETA,	University of Pennsylvania.
BETA DEUTERON,	Roanoke College.
ALPHA,	Washington and Jefferson College.
BETA MU,	Johns Hopkins University.
BETA CHI,	Lehigh University.
GAMMA DEUTERON,	Knox College.
DELTA,	Bucknell University.
ALPHA DEUTERON,	Illinois Wesleyan University.
DELTA XI,	University of California.
EPSILON,	University of North Carolina.
ZETA,	Indiana State University.
ZETA PHI,	William Jewell College.
GAMMA PHI,	Pennsylvania State College.
THETA PSI,	Colgate University.
KAPPA NU,	Cornell University.
KAPPA TAU,	University of Tennessee.
DELTA DEUTERON,	Hampden-Sidney College.
LAMBDA,	De Pauw University.
LAMBDA DEUTERON,	Denison University.
MU SIGMA,	University of Minnesota.
MU,	University of Wisconsin.
ZETA DEUTERON,	Washington and Lee University.
NU DEUTERON,	Yale University.
XI,	Pennsylvania College.
OMICRON,	University of Virginia.
PI,	Allegheny College.
THETA DEUTERON,	Ohio Wesleyan University.
PI DEUTERON,	University of Kansas.
PI IOTA,	Worcester Polytechnic Institute.
RHO CHI,	Richmond College.
RHO DEUTERON,	Wooster University.
LAMBDA SIGMA,	Leland Stanford, Jr., University.
SIGMA,	Wittenberg College.
SIGMA DEUTERON,	La Fayette College.
TAU,	Hanover College.
TAU ALPHA,	Trinity College.
NU EPSILON,	University of the City of New York.
UPSILON,	College of the City of New York.
CHI,	Union College.
PSI,	Wabash College.
OMEGA,	Columbia College.
OMICRON DEUTERON,	Ohio State University.
CHI IOTA,	University of Illinois.

Graduate.

SOUTHERN ALUMNI ASSOCIATION,	Baltimore, Md.
NEW YORK CLUB,	New York City.
BETA,	Indianapolis, Ind.
ETA,	Cleveland, Ohio.
IOTA,	Spokane, Wash.
DELTA,	Chattanooga, Tenn.
EPSILON,	Columbus, Ohio.
THETA,	Williamsport, Pa.
ZETA,	Kansas City, Mo.
KAPPA,	Chicago, Ill.



Phi Gamma Delta.



Mu Chapter.

1893.

frater in Urbe.

ASBURY DYSON DAGGETT.

frater in facultate.

VICTOR HUGO BASSETT.

fratres in Universitate.

Seniors.

GEORGE HOLMER BROWNELL. WILLIAM HENRY HAY.

Juniors.

CHESTER LAWRENCE BREWER.
MAX WILDER GRIFFITH.
EDWARD HOWARD HATTON.
JOHN HERWARD PEELE.
WILLIAM GRIFFITH SLOAN.
WILLIAM CYRUS WILSON.

Sophomores.

JOSEPH GOLDER DILLON.
KENELM JULIUS LEE.
HENRI GEORGE DE MONTIGNY.
GEORGE HOWARD SHORT.

freshmen.

JOHN BUEL CRABTREE.
CHARLES RUSSELL GLASS.
JESSE WORTHINGTON JOHNSON.
FRED HAMMOND HATTON.
STANLEY HAROLD RICHARDS.
ROY ASA SANBORN.

College of Law.

Senior.

HARVEY JAY FRAME.

Middle.

FREDERICK HAROLD CLAUSEN.
JAMES HENRY MAYBURY.

Juniors.

CHARLES LACKEY BARTLETT.
GEORGE VERNON MOSS.

Πi Beta Ϙhi.

Founded at Monmouth College, 1867.



Roll of Chapters.

Alpha Province.

VERMONT ALPHA,	Middlebury College.
COLUMBIA ALPHA,	Columbian University.
PENNSYLVANIA ALPHA,	Swarthmore College.
PENNSYLVANIA BETA,	Bucknell University.
OHIO ALPHA,	Ohio University.
OHIO BETA,	Ohio State University.
NEW YORK ALPHA,	Syracuse University.
MASSACHUSETTS ALPHA,	Boston University.
MARYLAND ALPHA,	Woman's College of Baltimore.

Beta Province.

INDIANA ALPHA,	Franklin College.
INDIANA BETA,	University of Indiana.
INDIANA GAMMA,	University of Indianapolis.
MICHIGAN ALPHA,	Hillsdale College.
MICHIGAN BETA,	University of Michigan.
ILLINOIS BETA,	Lombard University.
ILLINOIS DELTA,	Knox College.
ILLINOIS EPSILON,	Northwestern University.
ILLINOIS ZETA,	Illinois State University.

Gamma Province.

IOWA ALPHA,	Iowa Wesleyan University.
IOWA BETA,	Simpson College.
IOWA ZETA,	University of Iowa.
WISCONSIN ALPHA,	University of Wisconsin.

Delta Province.

LOUISIANA ALPHA,	Tulane University.
CALIFORNIA ALPHA,	Leland Stanford, Jr., University.
COLORADO ALPHA,	University of Colorado.
COLORADO BETA,	Denver University.
KANSAS ALPHA,	University of Kansas.
NEBRASKA BETA,	University of Nebraska.



Πi Beta Phi.



Wisconsin Alpha.

1894.

Patronesses.

MRS. CHARLES R. BARNES.
MRS. JULIUS E. OLSON.

MRS. WILLIAM W. DANIELLS.
MRS. M. VINCENT O'SHEA.

Sorores in Urbe.

MRS. H. A. SOBER. ELIZABETH WYLIE.
ELIZABETH CHURCH SMITH. IVA ALICE WELSH. GENEVIEVE CHURCH SMITH
MRS. RUDOLPH KROPH. FLORENCE PORTER ROBINSON.

Sorores in Universitate.

Seniors.

LOUISE MARIE BIRD.
MAY ELIZABETH CHURCH.
ALICE BEATRICE DACY.
MAUD HUNTLEY.
AGNES ARLETTE PERRY.

Juniors.

ALICE FRIEND.
LUCRETIA FRENCH HINKLEY.
ANNA PAULINE HOUGHTON.
ETTA HUENKEMIER.
ANNA MASHEK.

Sophomores.

CAROLYN LOUISE BRIERE.
JESSIE DAVIS. REBECCA S. FRASER.
LAVERNA ELPHA GILLIES. MARGARET M. HUTTON. ALMA MARIE MOSER.
MIRIAM KEITH REED. LIVIA ESTELLE SEILER.
EUNICE WALLACE WELSH.

Freshmen.

ADAH MARGARET APPLEBY. MABEL MOORE.

Theta Delta Chi.

founded at Union College, 1847.

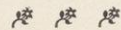

Roll of Charges.

Brown University,	1853.
Bowdoin College,	1854.
Tufts College,	1856.
Harvard University,	1856
Hobart College,	1857.
La Fayette College,	1866.
University of Rochester,	1866.
Hamilton College,	1867.
Dartmouth College,	1869.
Cornell University,	1870.
Boston University,	1876.
College of the City of New York,	1881.
Columbia College,	1883.
Lehigh University,	1884.
Amherst College,	1885.
Yale University,	1887.
University of Michigan,	1889.
Williams College,	1891.
University of Minnesota,	1892.
University of Wisconsin,	1895.
Columbian University,	1896.



Theta Delta Chi.



Sigma Deuteron Charge.

1895.

frater in facultate.

STEPHEN MOULTON BABCOCK, Ph. D.

fratres in Universitate.

Graduate.

ERNST ARTHUR STAVRUM.

Seniors.

WILLIAM STEWART FERRIS. GEORGE BLISS NELSON. HERBERT HENRY RYAN.

Juniors.

HARRY NATHAN CARTER. FRANK HOSFORD WATSON.

Sophomores.

WILLIAM FRAZIER ADAMS.

LESLIE SHINOE EVERTS.

ROY FELTON FARRAND.

GEORGE FERRIS.

JAMES HERBERT MCNEEL.

RALPH WALDO EMERSON PERRY.

CHARLES EDWARD SEILER.

freshmen.

BURTON HATHAWAY BRIDGE.

WILLIAM COURTENAY BURDICK.

FRANK LELAND FORD.

CLARENCE JOEL WHITE.

College of Law.

Senior.

IRA BIRD KIRKLAND.

Middle.

CHARLES RICHARD BARNEY.

CHARLES SHEEN GREENWOOD.

FRANK LAMOREAUX BEAN.

JOHN PARKER GREGG.

WALTER SCOTT CATE.

EARL CLARENCE TILLOTSON.

Junior.

GLENN HERBERT WILLIAMS.

Psi Upsilon.

Founded at Union College, 1833.



Roll of Chapters.

THETA,	Union College.
DELTA,	University of the City of New York.
BETA,	Yale University.
SIGMA,	Brown University.
GAMMA,	Amherst College.
ZETA,	Dartmouth College.
LAMBDA,	Columbia College.
KAPPA,	Bowdoin College.
PSI,	Hamilton College.
XI,	Wesleyan College.
UPSILON,	University of Rochester.
IOTA,	Kenyon College.
PHI,	University of Michigan.
PI,	Syracuse University.
CHI,	Cornell University.
BETA BETA,	Trinity College.
ETA,	Lehigh University.
TAU,	University of Pennsylvania.
MU,	University of Minnesota.
RHO,	University of Wisconsin.
OMEGA,	University of Chicago.



Psi Upsilon.



Rho Chapter.

1896.

fratres in Urbe.

JOHN COIT SPOONER. WILLIAM FREEMAN VILAS. FAYETTE DURLIN, SR.
CARL ALBERT JOHNSON. OSCAR DALZELLE BRANDENBURG.
AMOS PARKER WILDER. GEORGE KROGH ANDERSON.
HOBART STANLEY JOHNSON. CHARLES HERRICK DOYON.
ROYAL COTTRELL MAIN. WILLET MAIN SPOONER. HENRY VILAS.
MARCUS CLIZBE FORD. KNOX KINNEY. MAURICE JOHNSON.
JOHN HENRY BOWMAN.

fratres in facultate.

CHARLES KENDALL ADAMS. EDWARD THOMAS OWEN.
CHARLES NOBLE GREGORY.
BURR W. JONES. WILLIAM STANLEY MARSHALL. AMOS ARNOLD KNOWLTON.
JULIUS EMIL OLSON.

fratres in Universitate.

Seniors.

IRVING BOYD CARY. BERTRAND HERRICK DOYON.
JOHN SMITH MAIN. MAX MASON.
FREDERICK BURNS PETERSON.

Juniors.

EDWARD TAPPAN FOX.
CHARLES ATWOOD VILAS.

Sophomores.

ARD HOYT ELLIS.
EUGENE HAMILTON HEALD.
EUGENE RICHARD HOY.

freshmen.

SIDNEY HOBART BALL. CLAUDE SPENCER BEEBE.
HENRY CASSON. CHARLES STEPHEN HUTCHINGS.
WILLIAM LEA. JOHN CHARLES STEVENS, JR.

College of Law.

Senior.

RAYMOND ASA HOLLISTER.

Middle.

GEORGE CUSHING MARTIN. VROMAN MASON. JOHN MILLER WINTERBOTHAM.

Alpha Phi.

founded at Syracuse University, 1872.

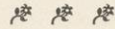

Roll of Chapters.

Active.

ALPHA,	. Syracuse University,	. 1872.
BETA,	. Northwestern University,	. 1881.
ETA,	. . Boston University,	. . 1883.
GAMMA,	. . De Pauw University,	. . 1887.
DELTA,	. . . Cornell University,	. . . 1889.
EPSILON,	. . . University of Minnesota,	. . . 1890.
ZETA,	. . . Woman's College, Baltimore,	. . . 1891.
THETA, University of Michigan, 1892.
IOTA, University of Wisconsin, 1896.

Alumnae.

BOSTON ALUMNÆ,	1889.
CHICAGO ALUMNÆ,	1889.
CENTRAL NEW YORK ALUMNÆ.	1891.
NEW YORK CITY ALUMNÆ,	1896.
MINNEAPOLIS ALUMNÆ,	1896.



Alpha Phi.



Iota Chapter.

1896.

Patronesses.

MRS. RICHARD T. ELY.

MRS. EDWARD T. OWEN.

MRS. EUGENE G. UPDIKE.

MRS. CHARLES R. VAN HISE.

Graduate.

ELLEN JEWETT ROUNTREE.

Seniors.

MARY ROGERS BARKER.

HARRIOT BURNTON.

AGNES CHAPMAN.

FRANCES GAY PERKINS.

ANNIE NYHAN SCRIBNER.

FRANCES MARY STAVER.

Juniors.

ALICE LOUISE CHUBBUCK.

MARY MITCHELL ROUNTREE.

HELEN GERTRUDE VERPLANCK.

Sophomores.

LOUISE HINKLEY.

SUSIE EUGENIA LOWELL.

GERTRUDE SHERMAN.

freshmen.

EVA ELEANOR DAVIS.

HELEN MCGREGOR PRICHARD.

LETA SHERMAN.

JULIA FORSTER SMITH.

Delta Delta Delta.

founded at Boston University, 1889.



Roll of Chapters.

ALPHA,	Boston University.
DELTA DEUTERON,	Simpson College.
EPSILON,	Knox College.
GAMMA,	Adrian College.
BETA,	St. Lawrence University.
ZETA,	Cincinnati University.
ETA,	University of Vermont.
THETA,	University of Minnesota.
IOTA,	University of Michigan.
KAPPA,	University of Nebraska.
SIGMA,	Wesleyan University.
OMICRON,	Syracuse University.
NU,	Ohio State University.
LAMBDA,	Baker University.
UPSILON,	Northwestern University.
MU,	University of Wisconsin.

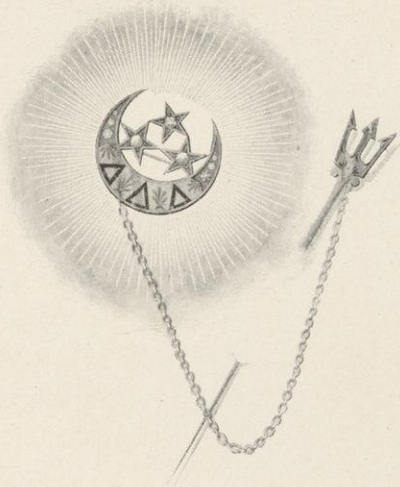

Delta Delta Delta.

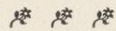

Mu Chapter.

1898.

Honorary Members.

MRS. JOHN BARBER PARKINSON.

MRS. DAVID BOWER FRANKENBURGER.

Sorores in Universitate.

Senior.

JESSIE LOUISE NELSON.

Juniors.

DAISIE CAMPBELL.

MARY DOPP.

WANDA GLADYS ELLISON.

GERTRUDE STILLMAN.

ADDA JOSEPHINE WESTENHAVER.

Sophomores.

FLORENCE ELIZA ALLEN.

CLARA PFISTERER.

freshmen.

LILLIAN ETHEL RICHARDS.

CLARA LUEMMA STILLMAN.

Phi Rho Beta.

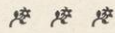

Local Chapter.

1896.

Graduate.

WALLACE FORREST MACGREGOR.

Seniors.

LESLIE RUSH BURNS.

ROBERT JAMES GAY.

JOHN CHRISTIAN SCHMIDTMAN.

Juniors.

JOHN BOLLES EMERSON.

FRANK HOWARD KURTZ.

Sophomore.

HERBERT GODDARD.

freshmen.

LOUIS HENRY BARKHAUSEN.

FREDERIC RICHARDSON GODDARD.

JOHN QUINTON LYMAN.

JAMES BERTRAM NASH.

FREDERICK DAN TAYLOR.



Theta Nu Epsilon.

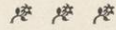

Sophomore fraternity.

1893.

fratres in Urbe.

KNOX KINNEY, '94.

VROMAN MASON, '94.

HENRY VILAS, '94.

LOUIS M. WARD, '96.

BERTRAND HERRICK DOYON, '97.

fratres in Universitate.

Juniors.

CHESTER LAWRENCE BREWER.

GEORGE HOLMER BROWNELL.

ORSAMUS COLE, JR.

EDWIN WILLIAM PAHLOW.

PAUL TRATT.

Sophomores.

X - ? 0 9 M

G II S K : a/c

Y - - 1/1 Z 7 R

S : a 1 - W

; \$ J + 3 P

A V X m 7/9 X

Legal fraternity of Phi Delta Phi.

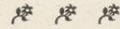

Harlan Chapter.

1891.

fratres in Urbe.

CHIEF JUSTICE J. B. CASSODAY, LL. D.
HON. ROBERT M. BASHFORD, A. M., LL. B.
CHARLES NOBLE GREGORY, A. M., LL. B.
JOHN M. OLIN, A. M., LL. B.
HON. BURR W. JONES, A. B., LL. B.
JUDGE J. H. CARPENTER, LL. D.
SENATOR WILLIAM F. VILAS, A. B., LL. D.
GEN. E. E. BRYANT.
CHARLES GILBERT RILEY, LL. B.
HENRY HOTCHKISS MORGAN, B. S., LL. B.
CARL SMITH JEFFERSON, LL. B.
ALFRED THOMAS ROGERS, LL. B.
W. SIMPSON DUDGEON, LL. B.
WILLET MAIN SPOONER, A. B., LL. B.
HENRY VILAS, A. B., LL. B.

fratres in Universitate.

Seniors.

LEWIS LOSEY ALSTED. EZRA ROY BURGESS.
HOMER CASWELL CLARK. WILLIAM JAMES CONWAY. RAYMOND ASA HOLLISTER.
JAY HOWARD MAGOON. ALBERT HENRY SCHMIDT. ROBERT ALLEN UPHAM.
RAYMOND NEWTON VAN DOREN.
EDGAR BEACH WARREN. ADOLPH JOHN WEIDNER.

Middle.

CHARLES RICHARD BARNEY. OTTO CHARLES BAUMGARTEN. JOHN FRANCIS BERTLES.
CHARLES ALEXANDER CRYDERMAN.
FRANK LYNCH GILBERT. STEPHEN WARREN GILMAN.
CHARLES SHEEN GREENWOOD. FREDERICK HOFFMAN HARTWELL.
WILLIAM AUGUSTUS KLATTE. CHARLES ANSON AUGUSTUS MCGEE.
GEORGE CUSHING MARTIN. VROMAN MASON. JAMES HENRY MAYBURY.
EARL CLARENCE TILLOTSON. JOHN MILLER WINTERBOTHAM.

Juniors.

HENRY FREDERICK COCHEMS. GEORGE COREY RILEY. GEORGE KEMP TALLMAN.
GYSBERT VAN STEENWYK, JR.



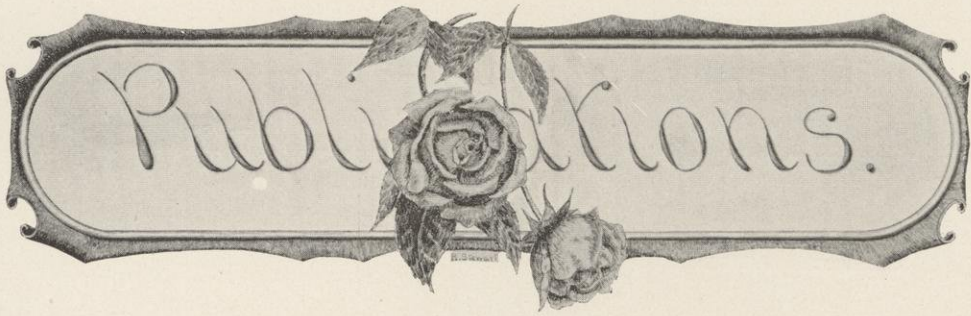



CHARLES ELMER ALLEN, . . . Chairman.
HARRY NATHAN CARTER, . . . Business Manager.
GERTRUDE STILLMAN, . . . Secretary.

Literary Committee.

PHILIP LORING ALLEN, Chairman.
EMMA NEWHAM BIBBS.
ARTHUR MOORE CHURCHILL.
LULU BLANCHE FISKE.
GEORGE IVES HAIGHT.
LUCRETIA FRENCH HINKLEY.
FRANK HOWARD KURTZ.
JANE ATHLYN STEARNS.
GENEVIEVE SYLVESTER.

Chronicle Committee.

WILLIAM SPENCE ROBERTSON,
Chairman.
CHARLES HENRY BECKER.
ALONZO ALBERT CHAMBERLAIN.
MARY DOPP.
JOHN BOLLES EMERSON.
FRANK HOWARD KURTZ.
GERTRUDE STILLMAN.

Business Committee.

HARRY NATHAN CARTER, Chairman.
ALONZO ALBERT CHAMBERLAIN.
GEORGE IVES HAIGHT.
JAMES HENRY KNOWLES.
THOMAS GEORGE NEE.

Art Committee.

FREDERICK ALBERT SCHROEDER, Chairman.
RICHARD ARTHUR NOMMENSEN.
WILLIAM SPENCE ROBERTSON.
JANE ATHLYN STEARNS.
RALPH WILLIAM STEWART.

Photo Committee.

MARY DOPP, Chairman.
JOHN BOLLES EMERSON.
RALPH WILLIAM STEWART.
GERTRUDE STILLMAN.

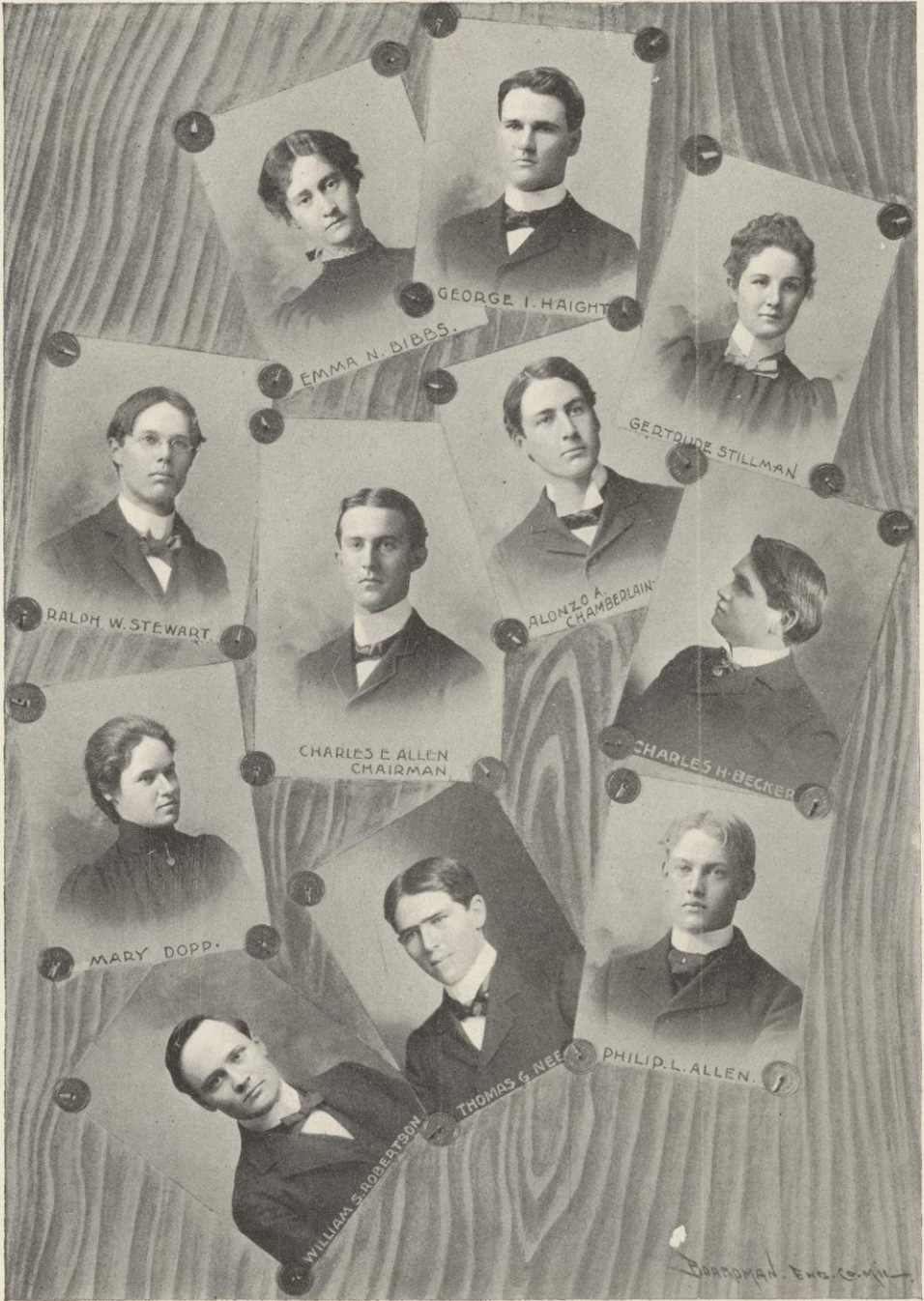

EMMA N. BIBBS.

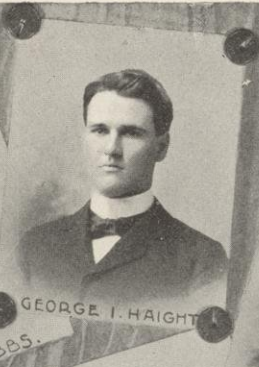

GEORGE I. HAIGHT



GERTRUDE STILLMAN

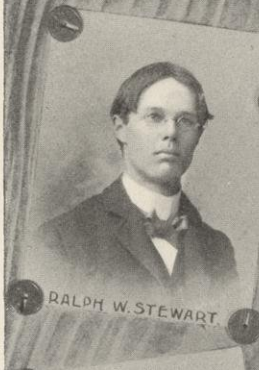

RALPH W. STEWART



CHARLES E. ALLEN
CHAIRMAN



ALONZO A.
CHAMBERLAIN



CHARLES H. BECKER



MARY DOPP.

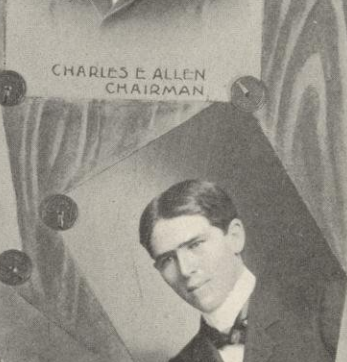

WILLIAM S. ROBERTSON



PHILIP L. ALLEN.

DARROWMAN. ENG. CO. N.Y.



LULU B. FISKE



JANE A. STEARNS.



GENEVIEVE SYLVESTER



LUCRETIA F. HINKLEY



HARRY M. CARTER, BUSINESS MGR.

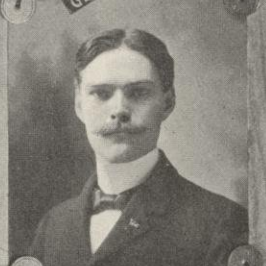

FREDERICK A. SCHROEDER



JOHN B. EMERSON



ARTHUR M. CHURCHILL.



FRANK H. KURTZ



JAMES H. KNOWLES



RICHARD A. NOMMENSEN

U. W. Songs.



Memorial of the Class of '98.



Compiled by the
Song-Book Board.



FREDERICK JACOB NEWMAN, Chairman.

JOSEPH GUSTAV HIRSCHBERG, Business Manager.

ERNEST GEORGE EHLMAN.

CHARLES EUGENE JOANNES.

THE ÆGIS

Editorial Staff.

Editor-in-Chief, ROBERT JAMES GAY, '98.

Associate Editors: {
EMMA N. BIBBS, '99.
GERTRUDE M. CAIRNS, '98.
JOSEPH E. DAVIES, '98.
ADALINE M. JENNEY, '99.
EDWIN W. PAHLOW, '99.

Alumni Editor, WILLIAM B. CAIRNS, '90.

Business Manager, ERNST VON BRIESEN, '00.

Assistant Business Manager, JAY B. BALDWIN, '99.

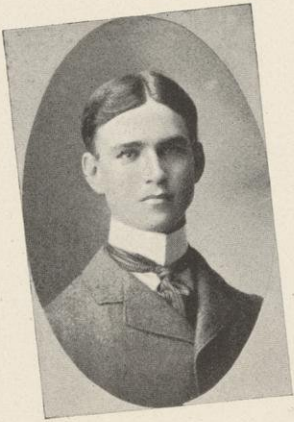

EDWIN W. PAHLOW.
ERNST VON BRIESEN.
JOSEPH E. DAVIES.

EMMA N. BIBBS.
ADALINE M. JENNEY.

GERTRUDE M. CAIRNS.
ROBERT J. GAY.

"ÆGIS" STAFF.



AUGUST C. FRICKE.
 WILLIAM A. RICHARDS.
 WALTER J. PARSONS.
 EDWARD E. SANDS.

LEWIS E. MOORE.
 WILLIAM E. REYNOLDS.
 JOHN H. GRIFFITH.
 HARRY SPENCE.

CARL A. KELLER.
 MAX H. SPINDLER.
 FREDERICK A. SCHROEDER.
 HENRY C. SCHNEIDER. RICHARD T. LOGEMANN.

"WISCONSIN ENGINEER" STAFF.

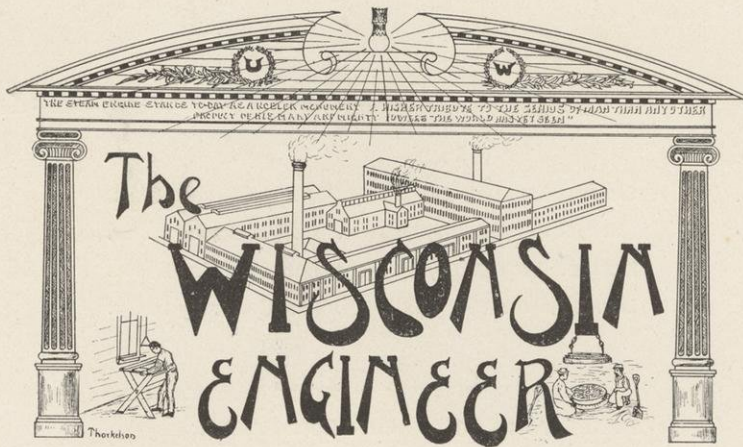

Editorial Staff.

- Editor-in-Chief, HARRY SPENCE, '98.
 Graduate Editor, JOHN H. GRIFFITH, B. S., '93.
 Index Editor, HENRY C. SCHNEIDER, '98.
 MAX H. SPINDLER, '98.
 RICHARD T. LOGEMANN, '99.
 WILLIAM A. RICHARDS, '99.
 WILLIAM E. REYNOLDS, '99.
 EDWARD E. SANDS, '00.
 LEWIS E. MOORE, '00.
 WALTER J. PARSONS, '01.
 FREDERICK A. SCHROEDER, '99, Business Manager.
 CARL A. KELLER, '99, Assistant Business Manager.
 AUGUST C. FRICKE, '01, Assistant Business Manager.

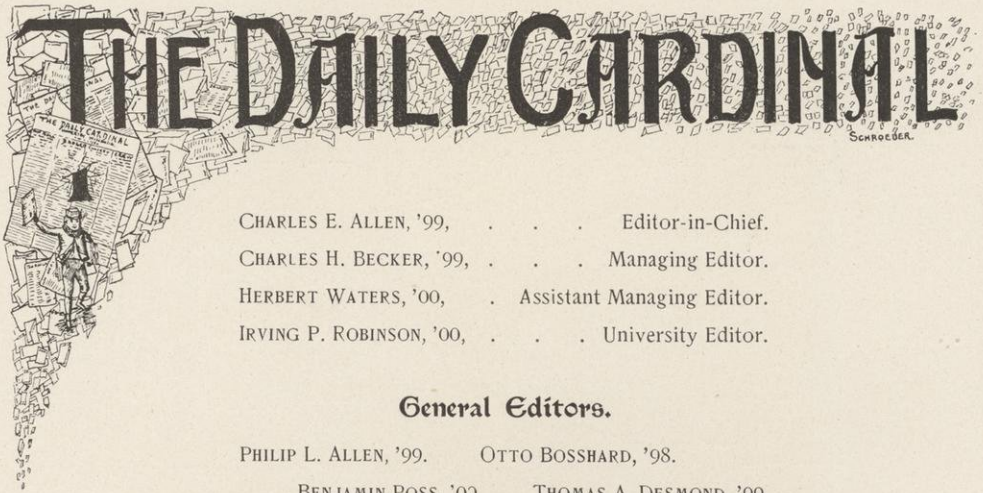

CHARLES E. ALLEN, '99, Editor-in-Chief.
 CHARLES H. BECKER, '99, Managing Editor.
 HERBERT WATERS, '00, . . . Assistant Managing Editor.
 IRVING P. ROBINSON, '00, University Editor.

General Editors.

PHILIP L. ALLEN, '99. . . . OTTO BOSSHARD, '98.
 BENJAMIN POSS, '03. . . . THOMAS A. DESMOND, '99.
 ARTHUR M. CHURCHILL, '99.

Reporters.

JOHN Q. LYMAN, '01. . . . RALPH G. PLUMB, '01. . . . WILLIAM J. CARR, '01.
 HERBERT W. DAVIS, '01. . . . HERBERT C. COVILLE, '01. . . . FRED C. SCHOENSIGEL, '01.
 GRACE MERRILL, '98, Ladies' Hall.
 CHARLES F. HAGEMAN, '98, Business Manager.



The Alumni Cardinal.

JOHN BELL SANBORN, '96, Editor-in-Chief.
 CHARLES H. BECKER, '99, Managing Editor.
 CHARLES F. HAGEMAN, '98, Business Manager.



PHILIP L. ALLEN, HERBERT WATERS, THOMAS A. DESMOND, IRVING P. ROBINSON, BENJAMIN POSS,
OTTO BOSSHARD, CHARLES H. BECKER, CHARLES F. HAGEMAN,

"DAILY CARDINAL" STAFF.

ORATORY
AND
DEBATE

110.



Officers.

President,	JEREMIAH P. RIORDAN, '98.
Vice-President,	PHILIP L. ALLEN, '99.
Secretary,	FRANCIS J. CARNEY, '00.
Recording Scribe,	GEORGE E. ESCH, '01.
Treasurer,	ARTHUR W. MEYER, '98.
Censor,	WINFRED C. HOWE, '00.
Assistant Censor,	AUGUST H. RODEN, '98.

Members.

'98.

THEODORE BERG.	OTTO BOSSHARD.	ALBERT J. CHANDLER.
HARLEY R. COLVER.	JOSEPH E. DAVIES.	KARL E. ENTEMAN.
HARRY G. FORREST.	LOUIS A. GODDARD.	ARTHUR W. MEYER.
THOMAS S. MORRIS.	JEREMIAH P. RIORDAN.	AUGUST H. RODEN.
ALBERT C. SHONG.		

'99.

PHILIP L. ALLEN.	JAY B. BALDWIN.	MANFRED S. BLOCK.
ARTHUR M. CHURCHILL.	GERHARD M. DAHL.	MARCUS A. JACOBSON.
GUY A. MEEKER.	FRANK E. RADENSLEBEN.	JOSEPH L. SHAW.
HENRY V. STAHL.		JESSE R. STONE.

'00.

ANDREW R. ANDERSON.	ERNST VON BRIESEN.	FRANCIS J. CARNEY.
EDWARD B. COCHEMS.	WALTER E. ELMER.	JOHN E. GOODWIN.
ERNST GREVERUS.	WINFRED C. HOWE.	WILLIAM H. JAMIESON.
WILLIAM S. KIES.	JOSEPH KOFFEND.	J. T. STUART LYLE.
JOSEPH LOEB.	FREDERICK W. LUHMANN.	BERNARD M. PALMER.
BENJAMIN POSS.		JAMES THOMPSON.

'01.

ERIC W. ALLEN.	MARTIN T. ANGELL.	JOHN M. BARNEY.
ARTHUR A. BALDWIN.	LOUIS H. BARKHAUSEN.	ARTHUR F. BEULE.
WILLIAM D. BUCHHOLZ.	JOSEPH BREDSTEEN.	JOHN E. CARTER.
MAX COHEN.	GEORGE E. ESCH.	CLARENCE C. FULLER.
ROBERT E. KNOFF.	HUGO F. LUHMANN.	FRED C. MCGOWAN.
JOHN P. MCKINLEY.	JOHN W. MCMILLAN.	JAMES C. MORGAN.
ALLAN S. NEILSON.	NELS B. NELSON.	CLINTON G. PRICE.
WILLIAM P. VROMAN.	EUGENE J. WEHMHOFF.	SIMON P. WILSON.

Joint Debate Team to Meet Philomathia.

BENJAMIN POSS.	JOSEPH LOEB.	WILLIAM S. KIES.
----------------	--------------	------------------



HON. ROBERT G. SIEBECKER.
 LIEUT.-GOV. EMIL BAENSCH.
 PROF. CHARLES NOBLE GREGORY.

BISHOP SAMUEL FALLOWS.
 HON. ROBERT M. LA FOLLETTE.
 SAMUEL A. HARPER.
 PROF. CHARLES R. VAN HISE.
 ALUMNI OF ATHENÆ.

HON. ROBERT M. BASHFORD.
 J. M. JOHNSTON.
 HON. WILLIS C. SILVERTHORN.

Joint Debate League.



Philomathia vs. Hesperia, December 10, 1897.

Library Hall.

Presiding Officer, PROF. DAVID B. FRANKENBURGER.



Question.

Is the present system of private ownership and operation of the telegraph in the United States preferable to government ownership and operation?

Interpretation: It being conceded that the latter system is constitutional; that under it employes would be appointed for efficiency only, and that the government might lease lines to railroads in a manner similar to that employed at present. It being further conceded that the second concession shall be construed to mean the elimination of all political corruption in the appointment and removal of employes.



Affirmative—Philomathia.

JOHN C. SCHIDTMAN, '98.

JAMES P. WETER, '98.

OTTO PATZER, '98.

Negative—Hesperia.

CHARLES M. SECKER, '98.

ALBERT R. DENU, '99.

HERBERT H. THOMAS, '98.

Decision unanimous in favor of
the affirmative—PHILOMATHIA.

Judges.

PROF. JOHN M. OLIN.

PROF. CHARLES R. VAN HISE.

REUBEN GOLD THWAITES.

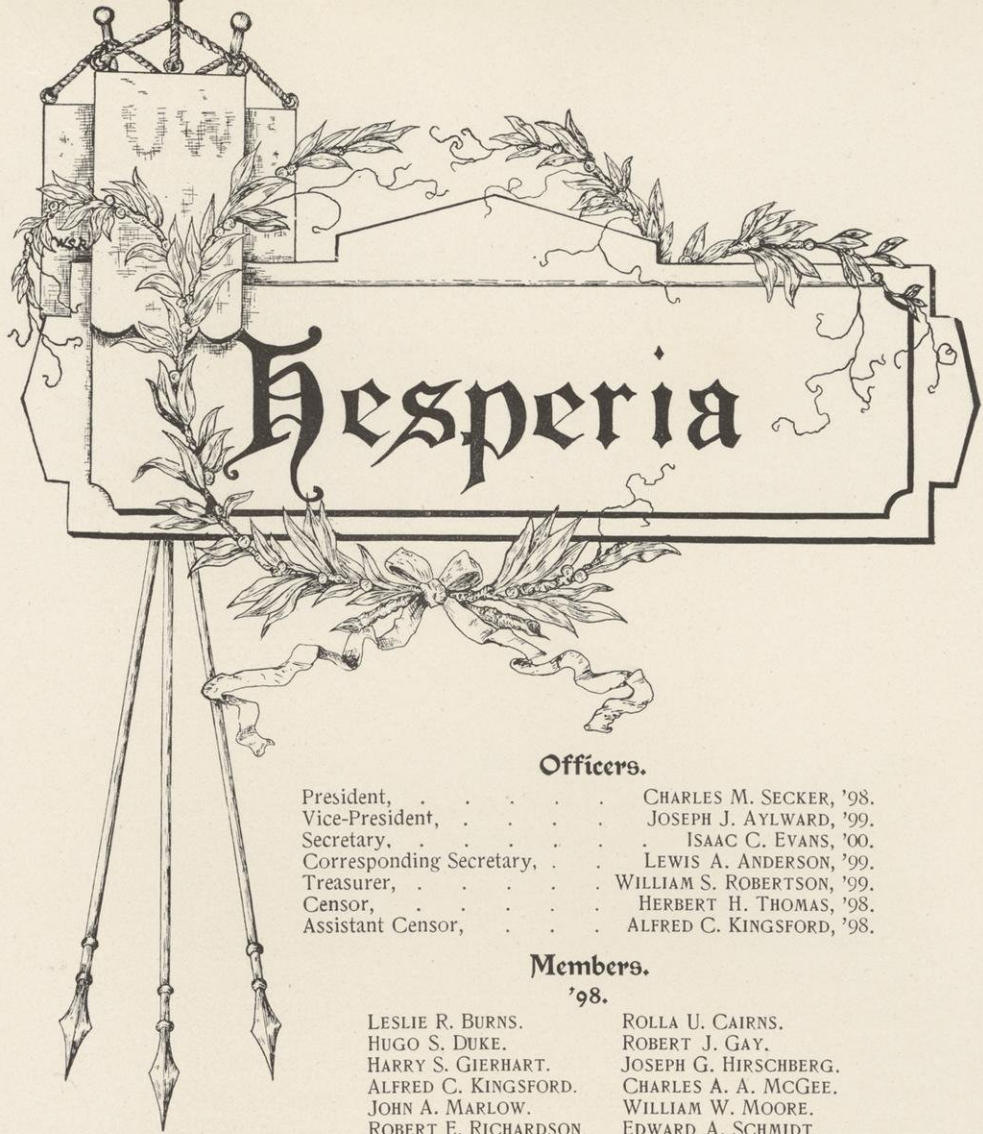

CHARLES M. SECKER.
JAMES H. VAN VORHIS.

CHARLES E. ALLEN.
ADOLPH F. BEERBAUM.
NATHAN S. CURTIS.
FREDERICK J. GAENSLER.
THOMAS W. MITCHELL.
SAMUEL UPDEGRAFF.

HARRY W. ADAMS.
HENRY M. ESTERLY.
EDWARD W. LAMBERSON.
JOHN M. NIVEN.
GEORGE THOMPSON.

WILLIAM H. BARBER.
HERBERT C. COVILLE.
GEORGE W. GROFFMAN.
OLE A. KITTLESON.
JOHN G. OSBORNE.
FRED C. SCHOENSIGEL.
ALBERT S. THOMPSON.

LESLIE R. BURNS.
HUGO S. DUKE.
HARRY S. GIERHART.
ALFRED C. KINGSFORD.
JOHN A. MARLOW.
ROBERT E. RICHARDSON.
CHARLES A. SQUIRE.

LEWIS A. ANDERSON.
ALONZO A. CHAMBERLAIN.
BERT O. DRIVER.
GEORGE I. HAIGHT.
WILLIAM S. ROBERTSON.
CHARLES A. VILAS.

WILLIAM B. CLARK.
ISAAC C. EVANS.
JAMES H. MCNEEL.
RAYMOND B. PEASE.

WILLIAM J. CARR.
CLAUDE H. CRONK.
ISAAC H. HART.
ROBERT LACHMUND.
PERRY C. PARKS.
JOHN B. E. SCHUBRINGE.

CHARLES M. SECKER, '98.
JOSEPH J. AYLWARD, '99.
ISAAC C. EVANS, '00.
LEWIS A. ANDERSON, '99.
WILLIAM S. ROBERTSON, '99.
HERBERT H. THOMAS, '98.
ALFRED C. KINGSFORD, '98.

ROLLA U. CAIRNS.
ROBERT J. GAY.
JOSEPH G. HIRSCHBERG.
CHARLES A. A. MCGEE.
WILLIAM W. MOORE.
EDWARD A. SCHMIDT.
HERBERT H. THOMAS.
JOSEPH F. WOJTA.

JOSEPH J. AYLWARD.
HARLEM R. CHAMBERLAIN.
ALBERT R. DENU.
CHARLES G. HUBENTHAL.
RALPH W. STEWART.
TIMOTHY B. WADSWORTH.

HENRY C. DUKE.
HENRY A. GUNDERSON.
ALBERT G. MICKELSON.
GOLDWIN H. SMITH.
CHARLES YANKEY.

HARRY E. CARTHEW.
GEORGE G. CURTIS.
HARRY R. HEWITT.
ISRAEL MATHER.
RICHARD RUNKE.
AUGUST SMITH.
JOHN C. WATSON.

Officers.

Members.

'98.

'99.

'00.

'01.



SECKER. GIERHART. BURNS. MOORE. CAIRNS. SCHMIDT. M'GEE. HIRSCHBERG. DUKE.
GAY. SQUIRE. VAN VORHIS. THOMAS. MARLOW. WOJTA. RICHARDSON.
HESPERIA'S SENIORS.

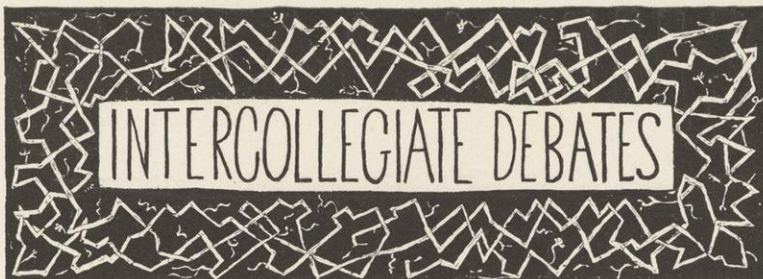

fourth Minnesota Debate.

University of Minnesota vs. University of Wisconsin.

MINNEAPOLIS, APRIL 30, 1897.

Wisconsin.

CLARENCE B. EDWARDS.
FRANK J. ROWAN.
CLARENCE J. LUBY.

Minnesota.

J. U. HENRY.
NELS N. BERGHEIM.
CONRAD CHRISTOPHERSON.

Won by Wisconsin.



Second Northwestern Debate.

Northwestern University vs. University of Wisconsin.

EVANSTON, APRIL 30, 1897.

Wisconsin.

ALBERT H. SCHMIDT.
HENRY LOCKNEY.
EVAN A. EVANS.

Northwestern.

J. STETT WILSON.
CHARLES E. WITTER.
HARRY F. WARD.

Won by Wisconsin.



fifth Annual Law Debate.

**forum Club of Milwaukee vs. forum Debating Society of the
University of Wisconsin.**

MILWAUKEE, MAY 15, 1897.

Wisconsin.

WILLIAM F. HASE.
ELMER E. GITTINS.
JOHN B. AMAZEEN.

Milwaukee.

G. BAHLHORN.
M. D. KELLY.
HERMAN REEL.

Won by Milwaukee Forum.

PHILOMATHIA

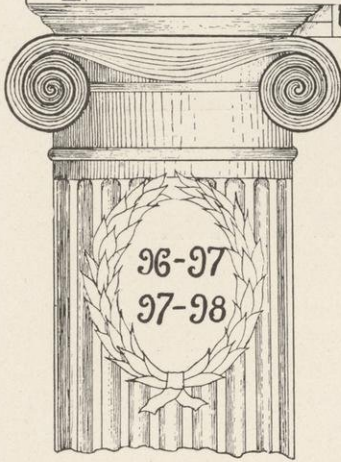

JOHN C. SCHMIDTMAN.

HARRY N. CARTER.
JOHN B. EMERSON.
WARREN M. PERSONS.

WILLIAM F. ADAMS.
ROLLAND M. AUSTIN.
WINCHEL F. BARBER.
FRED M. EMERSON.
FRANK HOFFMANN.
JOHN MICHELS.
JOHN F. NICHOLSON.
GEORGE H. SCHEER.
CHARLES E. SEILER.
CHARLES G. STANGEL.

JOSEPH N. BERG.
L. A. BRUNCKHORST.
MICHAEL J. CLEARY.
AUGUST G. DUSOLD.
EUGENE T. HANCOCK.
FRANK T. HUENING.
NEELY E. PARDEE.
WALTER P. SAWYER.
CLARENCE J. WHITE.

RAN

Officers.

President,	JOHN C. SCHMIDTMAN, '98.
Vice-President,	HARRY N. CARTER, '99.
Secretary,	FRANK HOFFMAN, '00.
Treasurer,	LLOYD D. SMITH, '98.
Censor,	WILLIAM C. SIEKER, '00.
Assistant Censor,	GEORGE M. LINK, '98.

Members.

'98.

ALBERT F. ALEXANDER.	WILLIAM G. BERG.
EDWARD BLUMER.	ERNEST W. EDDY.
WILLIAM H. HAY.	RICHARD G. HARVEY.
CHARLES E. JOANNES.	GEORGE M. LINK.
GEORGE B. NELSON.	OTTO PATZER.
GEORGE B. REEDAL.	AUGUST SAUTHOFF.
LLOYD D. SMITH.	JAMES P. WETER.

'99.

WILLIAM DIETRICH.	EMERSON ELA.
EDWARD T. FOX.	CHARLES T. HUTSON.
CHARLES N. PETERSON.	ANDREW A. WASHBURN.

'00.

SEBASTIAN ALBRECHT.	OLIVER S. ANDRESEN.
ARTHUR C. AYERS.	C. HUGO BACHHUBER.
GEORGE S. CASSELS.	BENJAMIN F. COEN.
CARL E. FISCHER.	CARLISLE V. HIBBARD.
EDWARD A. HOOK.	ARTHUR A. KOCH.
FRANK W. MEISNEST.	CLARENCE L. NELSON.
ALBERT S. OSCAR.	OSCAR L. RINGLE.
ALFRED R. SCHULTZ.	CHARLES F. SCHLUNDT.
WILLIAM C. SIEKER.	HENRY G. SMITH.
	ROBERT G. WASHBURN.

'01.

PAUL W. S. BOEHM.	BURTON H. BRIDGE.
HERBERT D. BUCHANAN.	HENRY A. BUEHLER.
WILLIAM B. COLLINS.	H. W. DAVIS.
H. A. GARDNER.	FREDERIC R. GODDARD.
E. J. HARVEY.	FRED L. HOOK.
PAUL A. LEWIS.	ROBERT A. MAURER.
HAROLD S. PETERSON.	RALPH G. PLUM.
JOHN C. STEVENS.	PAUL STOVER.
	ARTHUR J. WYSSMAN.

JAMES P. WETER.

JOHN C. SCHMIDTMAN.

OTTO PATZER.

Joint Debate Team

ALBERT H. SCHMIDT.

GEORGE B. NELSON.

Intercollegiate Orator Intercollegiate Debater

Oratorical Association.



Officers.

President,	EVAN A. EVANS, '97.
Vice-President,	JOHN D. CURRAN, '99.
Secretary,	HENRY C. CASE, '97.
Treasurer,	LLOYD D. SMITH, '98.



Third Annual Contest.

Library Hall, Friday, April 2, 1897.



First.

ROBERT WILD, '97, HESPERIA.

Oration, "The American Jingo."

Second.

EDWARD T. FOX, '99, PHILOMATHIA.

Oration, "The Ishmaels of Mankind."

Third.

WILLIAM W. MOORE, '98, HESPERIA.

Oration, "Characteristics of American Civilization."

Fourth.

JESSIE L. NELSON, '98, CASTALIA.

Oration, "The Turk Must Go."

Fifth.

HARRY G. FORREST, '98, ATHENÆ.

Oration, "Joan of Arc."

Sixth.

ELMER W. SERL, '97, HESPERIA.

Oration, "The New Reformation."

Seventh.

FRANK B. DORR, '97, ATHENÆ.

Oration, "The American Pioneer."

Eighth.

ALBERT J. CHANDLER, '97, ATHENÆ.

Oration, "The Russian Nihilist."



CASTALIA.



Officers.

President,	JESSIE CASE HART, '98.
Vice-President,	DORA L. PENNISTON, '98.
Secretary,	FLORENCE E. ALLEN, '00.
Treasurer,	LETITIA R. SNIVELY, '98.
Censor,	GRACE E. MCNAIR, '98.

Members.

'98.

GRACE E. BAILEY.	GRACE E. MCNAIR.
ALICE G. CUSHING.	JESSIE L. NELSON.
CLARA A. GLENN.	DORA L. PENNISTON.
ESTHER GORDON.	JULIA RUEBHAUSEN.
PAULINE P. GUNTHORP.	JESSIE J. SIAS.
JESSIE CASE HART.	LETITIA R. SNIVELY.

'99.

ANNA G. ANTHONY.	SARA G. HEIMDAL.
NELLIE M. BUSH.	ADALINE M. JENNEY.
DAISY CAMPBELL.	MAUD E. MILLER.
GERTRUDE E. DE REAMER.	HARRIET R. SAUTHOFF.
MARY DOPP.	ELIZA H. SHAW.
LULU B. FISKE.	BELLE STANTON.
GLADYS GALE.	GERTRUDE STILLMAN.

'00.

FLORENCE E. ALLEN.	BESSIE S. KING.
FANNIE E. BRAYTON.	LEORA E. KLAHR.
GRACE L. DILLINGHAM.	MARCELLA M. MCKITRICK.
NORA F. JOHNSON.	FANNY WARNER.
FLORENCE M. WARNER.	

'01.

ELLA E. MARLOW.	CLARA L. STILLMAN.
-----------------	--------------------

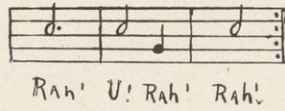
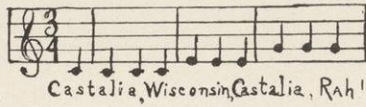

Northern Oratorical League.

✻

Officers.

President,	STEWART L. TATUM,	University of Michigan.
First Vice-President,	ROBERT WILD,	University of Wisconsin.
Second Vice-President,	E. G. COPELAND,	University of Iowa.
Third Vice-President,	M. F. GALLAGHER,	Chicago University.
Secretary,	H. C. GOULD,	Oberlin College.
Treasurer,	J. B. PORTER,	Northwestern University.

✻

Seventh Annual Intercollegiate Contest.

Ann Arbor, Michigan, May 7, 1897.

First.

BAYARD H. AMES, University of Michigan. Oration: "Castelar."

Second.

ROBERT WILD, University of Wisconsin. Oration: "The American Jingo."

Third.

M. F. GALLAGHER, University of Chicago. Oration: "The New Social Spirit."

Fourth.

W. L. WASHINGTON, Oberlin College. Oration: "Frederick Douglass."

Fifth.

H. W. HANSON, University of Iowa. Oration: "The Right of Revolution."

Sixth.

S. N. FEGTLEY, Northwestern University.
Oration: "Keenan's Charge at Chancellorsville."

✻

Eighth Annual Contest, Evanston, Ill., May 6, 1898.

Junior Exhibition.

Library Hall, March 26, 1897.

first.

* JESSIE L. NELSON, CASTALIA.
Oration, . . . "The Turk Must Go."

first.

* HARRY G. FORREST, ATHENÆ.
Oration, . . . "Joan of Arc."

third.

LUCY E. TOMPKINS, LAUREA.
Oration, "The Reign of the Mediocre."

fourth.

ROBERT E. RICHARDSON, HESPERIA.
Oration, . . . "Mirabeau."

fifth.

RICHARD G. HARVEY, PHILOMATHIA.
Oration, . . . "Justice Between Nations."

* Tied for First Place.



freshman Declamation Contest.

Library Hall, June 3, 1897.

The Eloquence of O'Connell,	JAMES THOMPSON.	<i>Wendell Phillips.</i>
The Chariot Race,	CHARLES L. BURNHAM.	<i>Lew Wallace.</i>
The New South,	FRED M. EMERSON.	<i>Henry W. Grady.</i>
Young Moll's Peeve,	HENRY M. ESTERLY.	<i>Stephens.</i>
The Prisoner of Herculaneum,	BENJAMIN POSS (Tied for Third).	<i>Atherstone.</i>
The Hero of Campbell's Point,	JOSEPH KOFFEND (Tied for Third).	<i>Anon.</i>
The Trial of Abner Darrow,	JOSEPH LOEB (First).	<i>Anon.</i>
Enemies Meet at Death's Door,	BUCHANAN JOHNSON.	<i>Jackson.</i>
Aunt Hittie,	MABEL FERN HUTCHINSON (Second).	<i>Kate Douglas Wiggin.</i>
The Doom of Claudius and Cynthia,	JOHN M. NIVEN.	<i>Thompson.</i>



Laurea.



Officers.

President, . GERTRUDE M. CAIRNS, '98.
 Vice-President, LUCY S. E. TOMPKINS, '98.
 Secretary, . . . ANNA K. WEBER, '00.
 Treasurer, . MABEL F. HUTCHINSON, '00.
 Censor, . MYRA W. KIMBALL, '99.

Honorary Members.

EMILY DUKE. HARRIET ROSENSTENGEL.

Active Members.

'98.

BESSIE G. BRAND.	FANNIE CHARLETON.
ELIZABETH J. VON BRIESEN.	MARY B. HUFF.
GERTRUDE M. CAIRNS.	LUCY S. E. TOMPKINS.
AGNES CHAPMAN.	REBECCA SHAPIRO.

'99.

CLARA D. ADAMS.	LLOY A. GALPIN.
EMMA N. BIBBS.	MYRA W. KIMBALL.
ELIZABETH A. SLACK.	

'00.

MAE A. CASHEL.	LIBBIE M. DAMUTH.	LURA L. ROSS.
MABEL F. HUTCHINSON.		ANNA K. WEBER.

'01.

KATHERINE B. KAVANAUGH.	
MARIE C. KOHLER.	LILLIAN E. RICHARDS.
FLORENCE A. KUECHENMEISTER.	



Semper Parata

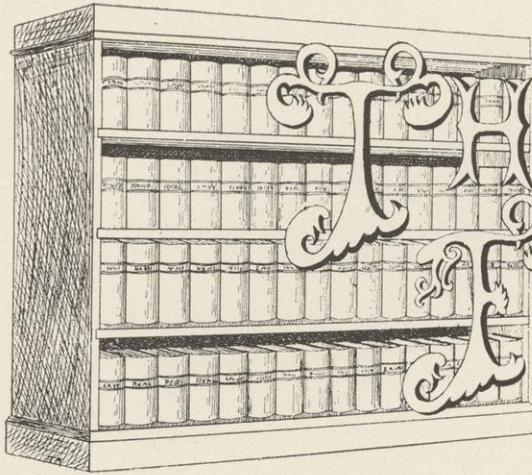

FORUM

KAN.

Officers.

President,	HOMER C. CLARK, '98.
Vice-President,	JAMES H. MAYBURY, '99.
Secretary,	GEORGE A. ALEXANDER, '00.
Censor,	HENRY F. COCHEMS, '00.

Members.

Law '98.

DENNIS F. BLEWETT.	E. ROY BURGESS.	HOMER C. CLARK.
WILLIAM J. CONWAY.	MARTIN J. GILLEN.	JOHN M. HARNAN.
ALBERT H. KRUGMEIER.	FRANK J. ROWAN.	ALBERT H. SCHMIDT.

Law '99.

CHARLES R. BARNEY.	FREDERICH H. CLAUSEN.	CHARLES A. CRYDERMAN.
ALFRED T. CURTIS.	EVAN A. EVANS.	JOHN L. FISHER.
HERMAN S. FRYE.	JOHN H. GAULT.	WALTER S. GANNON.
FRANK L. GILBERT.	FREDERICK H. HARTWELL.	THOMAS A. HUMPHREY.
WILLIAM A. KLATTE.	VROMAN MASON.	JAMES H. MAYBURY.
CHARLES A. A. MCGEE.	JESSE W. PAGE.	EARL C. TILLOTSON.
	EDWARD VOIGHT.	

Law '00.

GEORGE A. ALEXANDER.	AUGUST C. BACKUS.	JOHN H. BARTMAN.
JAMES J. BOWLER.	MARCH F. CHASE.	HENRY F. COCHEMS.
HUGO S. DUKE.	HERBERT T. FERGUSON.	PETER J. MYERS.
JOHN J. OKONESKI.	VICTOR T. PIERRELEE.	WALTER J. RUSH.
GEORGE A. SARAU.	HERBERT S. SIGGELKO.	GLENN H. WILLIAMS.

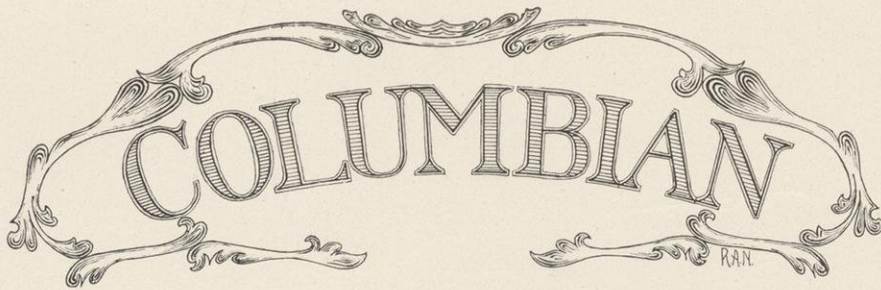

Officers.

President, CHARLES W. MAGNE, '98.
 Vice-President, GILES H. PUTNAM, '99.
 Secretary, HOWARD W. LEWIS, '00.
 Treasurer, REGINALD I. ST. PETERS, '98.
 Sergeant-at-Arms, EDWARD J. DEVNEY, '99.

Members.

Law '98.

CHARLES W. MAGNE. REGINALD I. ST. PETERS.
 NORMAN STOCKETT. RAY N. VAN DOREN.
 EDGAR B. WARREN.

Law '99.

EDWARD J. DEVNEY. RICHARD G. HUTCHINSON. GEORGE H. MILLER.
 ERNEST W. PAULSEN. GILES H. PUTNAM. JAMES L. SHAW.
 THOMAS A. TOLRUD. THEODORE B. TORKELSON.
 ROBERT WILD. JOHN F. WOODMANSEE.

Law '00.

ROSS E. ANDREWS. ARTHUR VON COTZHAUSEN. JOHN J. COYLE.
 GEORGE CRAWFORD. FRANK E. DOWNEY. EARL F. HENSEL.
 BERTHOLD J. HUSTING. E. HOLTON JAMES.
 OLE L. JOHNSON. WILLIAM T. JONES.
 HOWARD W. LEWIS. WILLIAM H. MCGRATH.
 FRANCIS V. MCMANAMY. FRED MERRILL.
 WILLIAM A. MORROW. FRANK D. PATTEE. GEORGE W. PELLAGE.
 FRANK M. RODOLF. HARRY M. SILBER. EDWARD D. TIRRILL. WILLIAM P. WHEELER.



Officers.

President, RAY N. VAN DOREN, '98.
 Secretary, OTTO C. BAUMGARTEN, '99.

Members.

Law '98.

E. ROY BURGESS. HOMER C. CLARK. WALTER W. KAUWERTZ.
 REGINALD I. ST. PETERS.
 RAY N. VAN DOREN. ADOLPH J. WEIDNER.

Law '99.

OTTO C. BAUMGARTEN. ALFRED T. CURTIS. BERNARD G. HEYN.
 ERNEST W. PAULSEN. EDWARD VOIGHT.

Law '00.

WILLIAM T. JONES.
 HOWARD W. LEWIS. CHARLES C. MONTGOMERY.
 PETER J. MYERS. JOHN OKONESKI. HERBERT S. SIGGELKO.

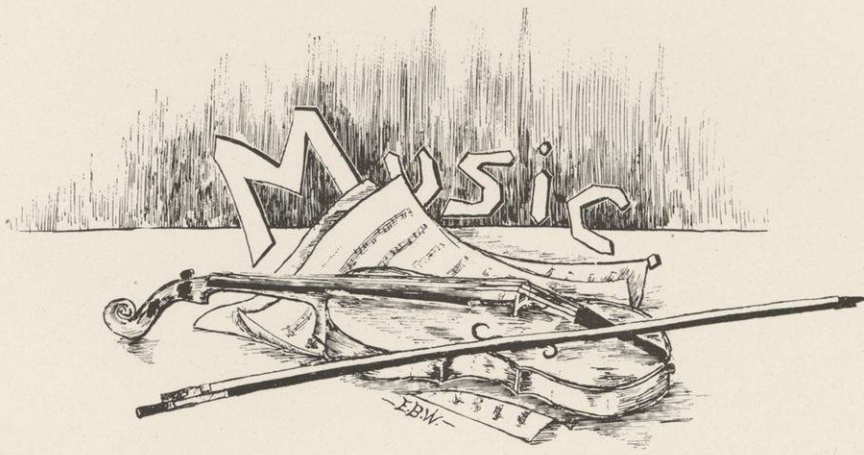



Leader.

MARGARET F. ROGERS.

Secretary and Treasurer.

MYRTLE G. ADAMS.

First Sopranos.

MARGARET F. ROGERS

MYRA W. KIMBALL.

EDITH V. GIBSON.

LEONORE A. MEINHARDT.

Second Sopranos.

DAISY R. DYE.

BESSIE G. BRAND.

EUNICE T. GRAY.

LIVIA E. SEILER.

First Altos.

ANNIE N. SCIBNER.

MYRTLE G. ADAMS.

GRACE GRAHAM.

AGNES CHAPMAN.

Second Altos.

ADDA J. WESTENHAVER.

MAY E. CHURCH.

LAURA E. SMITH.

MARY B. HUFF.



ANNIE SCRIBNER. DAISY DYE. LOUISE HINKLEY. MARGARET ROGERS. LIVIA SEILER. MARY HUFF.
BESSIE BRAND. ADDA WESTENHAYER. MYRTLE ADAMS. AGNES CHAPMAN. EDITH GIBSON.
MAY CHURCH. GRACE GRAHAM. LEONORE MEINHARDT. EUNICE GRAY. MYRA KIMBALL. EOLEEN SMITH.

GIRLS' GLEE CLUB.

U. W. MINSTRELS.



FREDERICK H. CLAUSEN, Leader.
FREDERICK H. HARTWELL, Business Manager.



Home Concert, April 14, 1898.



Annual Trip of the U. W. Minstrels.

1898.

MANITOWOC,	April 18.
SHEBOYGAN,	April 19.
MILWAUKEE,	April 20.
WHITEWATER,	April 21.
LA CROSSE,	April 22.
BARABOO,	April 23.

U. W. Glee Club.



first Tenor.

WILLIAM S. KIES.

JAMES H. KNOWLES.

ARCHER G. LANGLOIS.

WAYNE T. MOSELEY.

Second Tenor.

ELBRIDGE BACON.

HOWARD G. BOARDMAN.

ANDREW P. HOLLIS.

JOHN S. MAIN.

first Bass.

ALONZO A. CHAMBERLAIN.

FREDERICK H. HARTWELL.

HARRY O. SEYMOUR.

SELDEN W. ROGERS.

Second Bass.

FREDERICK H. CLAUSEN.

DAVID J. DAVIS.

HUGO F. MEHL.

GEORGE P. WALKER.

Accompanist, HAROLD S. PETERSON.



J. H. KNOWLES, H. O. SEYMOUR, G. P. WALKER, W. S. KIES, A. A. CHAMBERLAIN, J. S. MAIN, A. G. LANGLOIS,
H. F. MEHL, W. T. MOSELEY, E. BACON, F. H. CLAUSEN, S. W. ROGERS, D. J. DAVIS, A. P. HOLLIS,
H. S. PETERSON, F. H. HARTWELL,
U. W. GLEE CLUB.

Choral Union.



Total Registration of Members for the Year, 197.
Active Membership, 190.

Officers.

President,	DR. CHARLES KENDALL ADAMS.
Vice-President,	MR. E. O. KNEY.
Musical Director,	PROF. F. A. PARKER.
Secretary and Treasurer,	PROF. A. S. FLINT.
Librarian,	PROF. L. S. CHENEY.
Assistant Librarian,	MR. W. G. CASKEY.

Committees.

Executive.

DR. C. C. CHITTENDEN. PROF. STORM BULL. MR. GRANT THOMAS.

Membership.

PROF. F. A. PARKER. MR. E. O. KNEY. PROF. H. D. SLEEPER.
MRS. W. D. HIESTAND.



Concerts.

University Armory and Gymnasium Building, May 19, 1897.

Part First of Mendelssohn's Oratorio,

“ST. PAUL”

— And Selections by the—

BOSTON FESTIVAL ORCHESTRA.

EMIL MOLLENHAUER, Conductor.

Soloists.

MISS ROSE STEWART, Soprano. MISS JENNIE MAE SPENCER, Mezzo Soprano.
MRS. KATHERINE BLOODGOOD, Contralto. MR. J. H. MCKINLEY, Tenor.
SIG. GUISEPPE CAMPANARI, Baritone.
MR. HEINRICH MEYN, Basso. MISS MINNIE LITTLE, Pianist.



January 24, 1898.

Handel's Oratorio,

“JUDAS MACCABEUS.”

Soloists.

MISS JENNIE OSBORN, Soprano. MISS ESTELLE ROSE, Contralto.
MR. CHARLES A. KNORR, Tenor. MR. GEORGE ELLSWORTH HOLMES, Basso.

U. W. BAND.



ORIN W. JOSLIN, Leader,	Solo Cornet.
RAY N. VAN DOREN,	Solo Cornet.
CHARLES M. NEWTON,	Solo Cornet.
LESTER D. WILLIAMS,	1st Cornet.
ERNEST W. PAULSEN,	1st Cornet.
LEWIS R. KINNEAR,	2nd Cornet.
ALFRED ROLLMANN,	3rd Cornet.
CHARLES G. GOODSSELL,	Piccolo.
ROBERT W. MORSE,	Solo Clarinet.
CLARENCE B. DOTY,	1st Clarinet.
FRED W. GATES,	1st Alto.
W. HARLEY BARBER,	2nd Alto.
OLIVER S. ANDRESEN,	3rd Alto.
JOHN H. SCHROEDER,	1st Trombone.
HARRY KLUETER,	2nd Trombone.
ALBERT S. THOMPSON,	Bass Trombone.
OSCAR W. BOSSHARD,	Euphonium.
WAYNE F. MOSELEY,	Tuba.
CHARLES G. DAVIES,	Bass Drum.
WILLIAM S. DARLING,	Tenor Drum and Traps.



CLAUSEN, *Manager*, O. W. BOSSHARD, MOSLEY, GATES, J. H. SCHROEDER, A. S. THOMPSON, KLEUTER,
 C. DAVIES, DOTY, MORSE, KINNENAR, JOSLIN, *Leader*, DOLLMAN, PAULSEN, L. D. WILLIAMS, VAN DOREN,
 GOODSELL, ANDRESEN, SIMPSON, BARBER, W. S. DARLING.

U. W. REGIMENTAL BAND.

iscellaneous

rganizations



Officers.

President, PROF. GEORGE C. COMSTOCK.
 Vice-President, PROF. DUGALD C. JACKSON.
 Secretary-Treasurer, PROF. WILLIAM S. MARSHALL.

Members.

H. W. GRIGGS. PROF. LOUIS W. AUSTIN.
 PROF. STEPHEN M. BABCOCK. PROF. CHARLES R. BARNES.
 PROF. EDWARD A. BIRGE. PROF. STORM BULL.
 PROF. LELLEN S. CHENEY. PROF. GEORGE C. COMSTOCK.
 PROF. WILLIAM W. DANIELLS. PROF. JOHN E. DAVIES. PROF. SAMUEL B. FORTENBAUGH.
 PROF. EMMET S. GOFF. PROF. HOMER W. HILLYER. PROF. WILLIAM H. HOBBS.
 PROF. DUGALD C. JACKSON. PROF. JOSEPH JASTROW. PROF. FORREST R. JONES.
 PROF. FRANKLIN H. KING. PROF. EDWARD KREMERS.
 PROF. JOHN G. D. MACK. PROF. WILLIAM S. MARSHALL.
 PROF. EDWARD R. MAURER. PROF. WILLIAM S. MILLER.
 PROF. HARRY L. RUSSELL. PROF. ERNEST B. SKINNER.
 PROF. CHARLES S. SLICHTER. PROF. LEONARD S. SMITH.
 PROF. BENJAMIN W. SNOW. PROF. RODNEY H. TRUE.
 PROF. FREDERICK E. TURNEAURE. PROF. CHARLES R. VAN HISE.
 PROF. NELSON O. WHITNEY. ALBERT S. FLINT.
 MURRAY C. BEEBE. CHARLES F. BURGESS.
 LINNAEUS W. DOWLING. RICHARD FISCHER. WILLIAM D. FROST.
 LOUIS KAHLENBERG. AZARIAH T. LINCOLN. CHARLES M. SMITH. ROBERT W. WOOD.
 HARRY A. HARDING. MARTHA M. JAMES. ERNEST R. BUCKLEY. CHARLES K. LEITH.
 THEODORE RUNNING. OSWALD SCHREINER. GEORGE W. WILDER. STEPHEN C. STUNTZ.

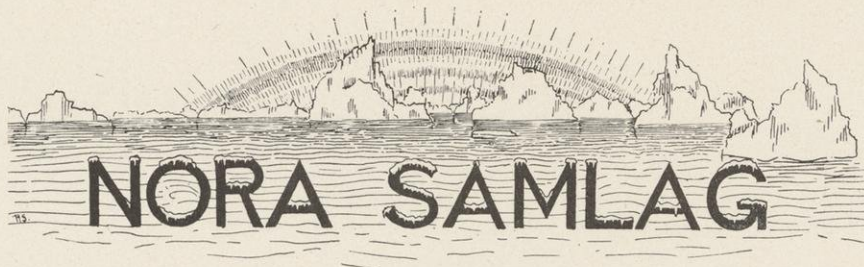

NORA SAMLAG

Officers.

President, HJALMAR RUED.
 Vice-President, GEORGE THOMPSON.
 Secretary-Treasurer, LEWIS A. ANDERSON.

Honorary Members.

PROF. JULIUS E. OLSON. PROF. STORM BULL. PROF. FRITZ W. WOLL.
 HON. RASMUS B. ANDERSON.
 THEODORE RUNNING. JOHN O. MILLER.
 ERNEST A. STAVRUM. LEWIS ODLAND.

Active Members.

'98.

WILLIAM C. BERG. MARTIN ODLAND. HJALMAR RUED.
 HALSTEN J. B. THORKELSON.

'99.

LEWIS A. ANDERSON. PETER C. LANGEMO.
 CHARLES N. PETERSON. THOMAS A. TOLRUD. THEODORE B. TORKELSON.

'00.

KENELM J. LEE. ALBERT G. MICKELSON. GEORGE THOMPSON.
 JAMES THOMPSON.

'01.

JOSEPH BREDSTEEN. ANNA JACOBSEN. TINORA L. KASBERG.
 ALBERT S. THOMPSON.



Germanistische Gesellschaft.



Members.

DR. ERNST K. J. H. VOSS. HARRIET T. REMINGTON. SUSAN A. STERLING.
 FREDERICK W. MEISNEST. ELIZABETH HERFURTH.
 SABENA M. HERFURTH. ELSBETH VEERHUSEN.

Fortnightly Club.



Officers.

President, ROBERT J. GAY.

Vice-President, ADALINE M. JENNEY.

Secretary, J. E. DAVIES.

Associate and Graduate Members.

WILLARD GROSVENOR BLEYER, B. L.

LEWIS B. ODLAND, B. L.

MAY HUNT, M. L.

JOHN BELL SANBORN, M. L.

ANNIE S. MCLENEGAN, B. L.

GRANT SHOWERMAN, A. B.

Seniors.

GERTRUDE M. CAIRNS.

J. E. DAVIES.

ROBERT J. GAY.

GRACE GRAHAM.

ERNST HILDEBRAND KRONSHAGE.

GEORGE LINK.

GRACE MERRILL.

MARTIN ODLAND.

Juniors.

PHILIP LORING ALLEN.

EMMA BIBBS.

HELEN DORSET.

ADALINE M. JENNEY.

ELIZA SHAW.

CHARLES VILAS.

ENGLISH CLUB.



Members.

PROF. J. C. FREEMAN. DR. J. F. A. PYRE. PROF. F. G. HUBBARD.
DR. W. B. CAIRNS. DR. ARTHUR BEATTY.
KATHERINE ALLEN. W. J. ANDERSON.
W. G. BLEYER. HESTER CODDINGTON. GERTRUDE M. CAIRNS.
CHARLOTTE FREEMAN. MAY HUNT.
F. E. LYON. ANNIE S. MCLENEGAN.
HJALMAR RUED. ERNST H. KRONSHAGE. WALTER M. SMITH.
MILDRED HARPER. GRANT SHOWERMAN.



CLASSICAL CLUB.



Members.

DR. C. F. SMITH. PROF. HIRAM A. SOBER. PROF. M. S. SLAUGHTER.
PROF. ALEXANDER KERR. DR. ANNIE C. EMERY.
PROF. W. F. GIESE. DR. F. G. HUBBARD. DR. C. H. SHANNON.
DR. A. G. LAIRD. MRS. S. F. CONOVER.
KATHERINE ALLEN. MRS. M. S. SLAUGHTER. ANNA C. GRIFFITHS.
ANNA MOSELEY. FLORENCE P. ROBINSON.
GRANT SHOWERMAN. W. V. A. CATRON. ANNA M. PITMAN.
C. J. O'CONNOR. E. A. STAVRUM.
ANNIE N. SCRIBNER. HATTIE GRIFFIN. EDITH A. COWDERY.

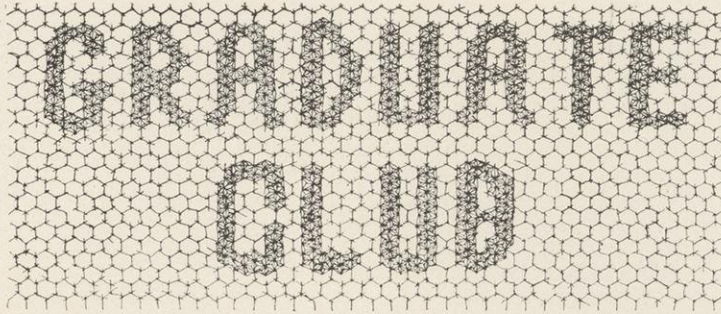

Officers.

President, . . . WILLARD G. BLEYER.
 Vice-President, . . . MILDRED L. HARPER.
 Secretary, . . . ERNEST J. A. RICE.
 Treasurer, . . . C. MARQUIS SMITH.

Members.

KATHERINE ALLEN. WILLIAM C. BAGLEY. CHARLES L. BECKER.
 MARCUS M. BEDDALL. WILLARD G. BLEYER. ERNEST R. BUCKLEY.
 ELWYN F. CHANDLER. GEORGINE Z. FRASER. JAMES E. HAGERTY.
 HARRY A. HARDING. MILDRED L. HARPER. SABENA M. HERFURTH.
 ANDREW P. HOLLIS.
 MAY HUNT.
 ALBERT E. JENKS.
 LAURA P. KELLOGG.
 DELOS O. KINSMORE.
 ANNIE M. PITMAN.
 ERNEST J. A. RICE.
 LORE A. ROGERS. JOHN B. SANBORN. MARGARET A. SCHAFFNER.
 JOHN C. SHEDD. MASASADA SHIOZAWA. GRANT SHOWERMAN.
 C. MARQUIS SMITH. ERNEST A. STAVRUM. HENRY C. TAYLOR.
 EZRA T. TOWNE. ELSBETH VEERHUSEN. HOWARD S. WEBB.



Alumni Association.

Officers.

President, JAMES M. FLOWER, Chicago.
 Secretary, ERNEST N. WARNER, Madison.
 Treasurer, KATHERINE ALLEN, Madison.

Executive Committee.

JAMES M. FLOWER, Chicago. ERNEST N. WARNER, Madison.
 J. A. AYLWARD, Madison. E. RAY STEVENS, Madison. HENRY T. SHELDON, Madison.



Officers.

President, MAX W. ZABEL.
 Vice-President, CARL A. KELLER.
 Secretary-Treasurer, RICHARD A. EGAN.
 Censor, HARRY SPENCE.

Members.

Graduates.

WALTER ALEXANDER. WILLIAM H. KRATSCH.
 NATHAN COMSTOCK. ROY R. WILEY.

'98.

RUDOLPH E. HEINE.
 ROBERT D. JENNE.
 HANS KREMERS.
 OSCAR M. LEICH.
 FREDERICK J. NEWMAN.
 ARTHUR V. SCHEIBER.
 MARSHALL E. SEYMOUR.
 HARRY SPENCE.
 MAX W. ZABEL.

'99.

JOHN M. BARR.
 RICHARD A. EGAN.
 EDWARD FRESCHL.
 HENRY O. HANSON.
 EARL E. HUNNER.
 CARL A. KELLER.
 ARTHUR B. LIPPERT.
 THOMAS G. NEE.
 RICHARD A. NOMMENSEN.

'00.

CHARLES B. BARNES. LEWIS E. MOORE.
 BENJAMIN E. BUTTLES. CLARENCE W. ROWE.
 CHARLES G. GOODSSELL. EDWARD E. SANDS.
 CHARLES R. HEDKE. FREDERICK E. SCHMITT.
 CLIFFORD W. HUMPHREY. OTTO F. WASMANSDOREFF.
 FRANK H. LACEY. LOUIS B. WEED.
 ARTHUR R. MCARTHUR. LYNN A. WILLIAMS.

'01.

LOUIS A. BRUNCKHORST. WALTER P. HIRSCHBERG. NATHANIEL L. HURD.
 ALBERT F. LARSON. EDWARD P. MEFFERT. ALVIN MEYERS.
 ALBERT A. NICOLAUS.
 ROY PALMER. ROY A. SANBORN. HAROLD L. STEVENS.

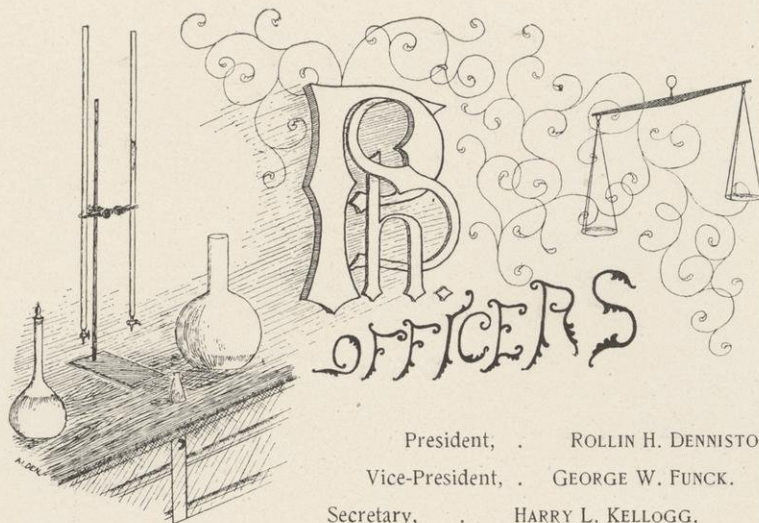

President, ROLLIN H. DENNISTON.
 Vice-President, GEORGE W. FUNCK.
 Secretary, HARRY L. KELLOGG.
 Corresponding Secretary, FREDERICK W. ALDEN.
 Treasurer, MARTHA M. JAMES.
 Censor, AUGUST E. JENSEN.
 Assistant Censor, SIMON C. H. NOLTE.

Honorary Members.

DR. EDWARD KREMERS. DR. RODNEY H. TRUE.
 PROF. L. S. CHENEY. RICHARD FISCHER.
 OSWALD SCHREINER. CARL HUNKEL.

Active Members.

FREDERICK W. ALDEN. JOSEPH A. ANDERSON.
 ARTHUR G. CRIDDLE. ROLLIN H. DENNISTON.
 FREDERICK G. EHLERT. GEORGE W. FUNCK.
 ISAAC GEERLINGS. CHARLES W. GORR.
 CHARLOTTE F. JAMES. MARTHA M. JAMES.
 AUGUST E. JENSEN. HARRY L. KELLOGG.
 SIMON C. H. NOLTE. MAY I. RANDALL.
 EDWIN A. SCHOWALTER. HENRY L. SCHULZ.
 HERMAN F. SCHWARZ. ALFRED C. SHEPARD.
 RICHARD J. STRAUSS. DELBERT C. TRELOAR.
 ENOS S. WIGDALE. WALTER A. ZINN.



P. W. ALDEN

Pedagogical Club.



Members.

WILLIAM C. BAGLEY. JOHN A. CEDERSTROM.
MARGARET I. DEANS. ANDREW P. HOLLIS. MARY B. HUFF.
ALBERT A. KIENHOLZ. FRANK W. MEISNEST.
GILBERT RANDOM. MARY M. ROUNTREE. WILLIAM C. RUEDIGER.
JOHN C. SCHMIDTMAN. LAURA H. WELD.



CHEMICAL CLUB.



Members.

DR. H. W. HILLYER, Director.
PROF. W. W. DANIELLS. DR. LOUIS KAHLENBERG.
DR. EDWARD KREMERS. A. T. LINCOLN.
VICTOR H. BASSETT. CARL HUNKEL.
OSWALD SCHREINER. RICHARD FISCHER.
ROY E. FOWLER. HUGO F. MEHL.



PHYSICAL JOURNAL CLUB.



Members.

faculty.

PROF. B. W. SNOW. DR. L. W. AUSTIN. CHARLES M. SMITH.
GEORGE W. WILDER. ROBERT W. WOOD. JOHN C. SHEDD.

Students.

ALBERT F. ALEXANDER. ELDRETH G. ALLEN. MARY O. ALLEN.
ANNA L. BURTON. LILLIE E. D. MOESSNER. GEORGE B. REEDAL.



Young Men's Christian Association.

Officers.

General Secretary,	ANDREW P. HOLLIS, '97.
President,	HENRY C. SCHNEIDER, '98.
Vice-President,	JAMES P. WETER, '98.
Treasurer,	CARLISLE V. HIBBARD, '00.
Recording Secretary,	ROBERT D. JENNE, '98.
Corresponding Secretary,	FRANK H. KURTZ, '99.

Membership.

Active—Faculty,	25
Students,	111
	<hr/>
	136
Associate,	38
	<hr/>
Total,	174



Young Women's Christian Association.

Officers.

President,	GRACE ANDREWS, '99.
Vice-President,	JESSIE SIAS, '98.
Recording Secretary,	ALICE JORDAN, '99.
Corresponding Secretary,	LUCRETIA HINKLEY, '99.
Treasurer,	JESSIE CASE HART, '98.

Membership.

Active,	75
Associate,	5
	<hr/>
Total,	80



Officers.

President,
GERTRUDE STILLMAN.

Vice-President,
ANNA LEVINA MCCUMBER.

Secretary,
GENEVIEVE SYLVESTER.



Executive Board.

GERTRUDE STILLMAN. ANNA L. MCCUMBER.

GENEVIEVE SYLVESTER.

MARCIA M. JACKMAN.

LAURA H. WELD.

JESSAMINE LEE. FLORENCE E. ALLEN. LUCRETIA F. HINKLEY. MARY R. BARKER.

Members.

All Women Students of the University.

Junior Prom.

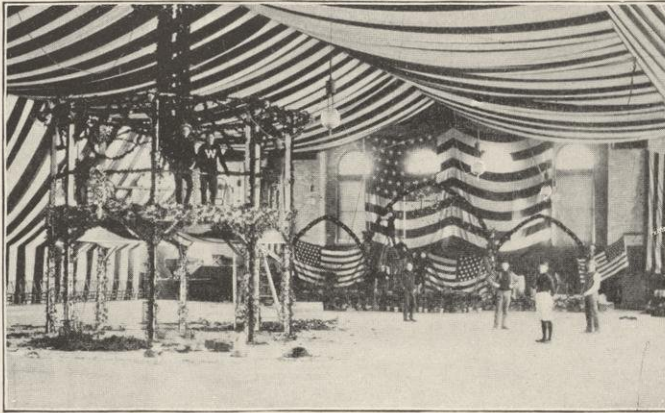

Class of '99.

February 18, 1898.



Arrangement Committee.

CHARLES A. VILAS,	Chairman.
H. KENDALL CLARK.	JAMES H. KNOWLES.
CARL F. GEILFUSS.	ORSAMUS COLE, JR.

Reception Committee.

GEORGE ALLEN HOPKINS,	Chairman.
MAX W. GRIFFITH.	FRANK H. KURTZ.
RICHARD T. LOGEMANN.	ERNEST A. O'NEILL.

Floor Committee.

PHILIP L. ALLEN,	Chairman.
FRANK H. WATSON.	MILTON G. MONTGOMERY.
PAUL TRATT.	EARL POOLER.
EDWARD T. FOX.	



J. C. W. BROOKS, First Lieutenant, 4th Artillery, U. S. A., Commandant.
 Colonel, ALLARD SMITH, '98.
 Lieutenant-Colonel, RUDOLPH E. HEINE, '98.
 Captain and Adjutant, ORSAMUS COLE, JR., '99.
 Captain and Quartermaster, JOHN H. STAUFF, '99.

First Battalion.

Major, CHARLES A. VILAS, '99.
 Lieutenant and Adjutant, ERNST GREVERUS, '00.

Company H.

Captain, FRANK H. KURTZ, '99.
 First Lieutenant, BERNARD M. PALMER, '00.
 Second Lieutenant, DANIEL G. MONAHAN, '00.

Company B.

Captain, PHILIP L. ALLEN, '99.
 First Lieutenant, CHARLES E. GABEL, '00.
 Second Lieutenant, SAMUEL B. ECHLIN, '00.

Company D.

Captain, HARRY N. CARTER, '99.
 First Lieutenant, LEWIS E. MOORE, '00.
 Second Lieutenant, JAMES H. MCNEEL, '00.

Second Battalion.

Major, FREDERICK A. SCHROEDER, '99.
 Lieutenant and Adjutant, PERCY W. TRACY, '00.

Company F.

Captain, HUGO F. MEHL, '99.
 First Lieutenant, PAUL S. WARNER, '00.
 Second Lieutenant, GUSTAVE F. RUEDIGER, '00.

Company E.

Captain, CARL HAMBUECHEN, '99.
 First Lieutenant, SAMUEL W. KIES, '00.
 Second Lieutenant, THOMAS R. COOK, '00.

Company C.

Captain, SIDNEY L. EMERY, '99.
 First Lieutenant, JOHN W. DREYER, '00.
 Second Lieutenant, HENRY H. TAYLOR, '00.

Crack Company, Regiment, Company A.
 Crack Company, Second Battalion, Company F.



GABEL, KIES, VIAS, SCHROEDER, COLE, KURTZ, DREYER, GREYERUS, STAUFF, RUEDIGER,
 COOK, CARTER, HEINE, ALLARD SMITH, HAMBUECHEN, TRACY,
 EMERY, BROOKS, *Commandant*, MEHL,
 H. H. TAYLOR, MOORE, MONAHAN, M'NEEL, ECHLIN,
 OFFICERS, U. W. REGIMENT.

U. W. Co-operative Company



President, PROF. LEONARD S. SMITH.
 Vice-President, ROLLA U. CAIRNS.
 Secretary, JAY B. BALDWIN.
 Manager, THOMAS S. MORRIS.

Directors.

Faculty.

DR. EDWARD A. BIRGE.
 PROF. LEONARD S. SMITH.
 DR. BALTHASAR H. MEYER.

Graduate.

WALTER ALEXANDER.

College of Law.

JAMES H. MAYBURY.

Seniors.

THOMAS S. MORRIS.
 ROLLA U. CAIRNS.

Juniors.

JAY B. BALDWIN.
 JOHN M. BARR.

Sophomores.

WILLIAM B. CLARK.
 WILLIAM S. KIES.

Freshmen.

FREDERICK C. MCGOWAN.
 JOHN W. MCMILLAN.

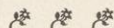

Iron Mask.

1897.



Seniors.

MAX MASON, Ψ Υ.
 STUART H. SHELDON, Σ X.
 HARRY R. CRANDALL, Β Θ ΙΙ.
 ALLARD SMITH, Δ Υ.
 FRANK W. VAN KIRK, X Ψ.
 DWIGHT A. SANBORN, Φ Δ Θ.

Juniors.

JOHN M. BARR, Β Θ ΙΙ.
 EDWARD T. FOX, Ψ Υ.
 ERNEST A. O'NEILL, Δ Υ.
 EARL POOLER, Φ Δ Θ.
 GEORGE A. HOPKINS, X Ψ.

Sophomores.

FRANCIS H. CROSBY, Β Θ ΙΙ. EUGENE H. HEALD, Ψ Υ. CHARLES H. SUTHERLAND, Φ Κ Ψ.
 D. HAYES MURPHY, Σ X. PHILIP A. FOX, Φ Δ Θ.
 FRANK W. JONES, Σ X. JOHN E. DIXON, X Ψ.
 CARL F. SIEFERT, Δ Υ. HANS A. REINHARD, Φ Δ Θ.
 THOMAS R. COOK, Β Θ ΙΙ. EDWARD B. COCHEMS, Δ Υ.
 SAMUEL B. ECHLIN, Φ Κ Ψ. ROY W. PECK, X Ψ. EUGENE R. HOY, Ψ Υ.

Short Course Alumni Association.



Officers.

President,	CHRISTIAN RUSTE,	Blue Mounds.
Vice-President,	T. F. MCCONNELL,	Ripon.
Secretary,	WILLIAM WILSON,	Madison.
Treasurer,	H. S. SHOCKLEY,	Darlington.

Program Committee.

R. A. MOORE. W. J. MOYLE.

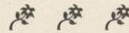

SHORT COURSE LITERARY SOCIETY



Officers.

President,	CARDELL J. MCCOMB.
Vice-President,	ALFRED JOOS.
Secretary,	PETER J. DRISSEN.
Treasurer,	SYLVESTER LYNCH.
Censor,	LEWIS E. HENKEL.



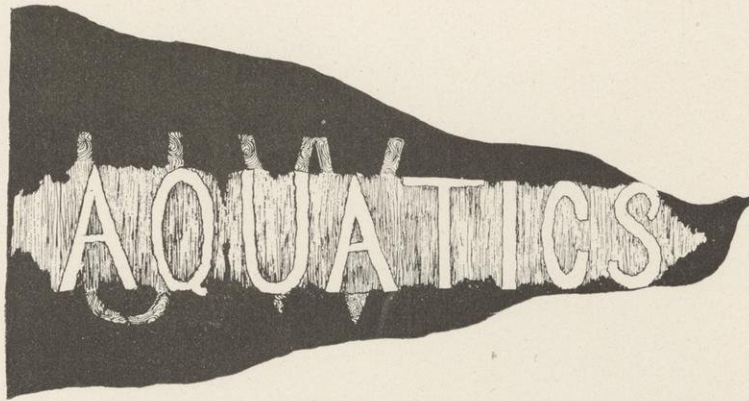

Naval Officers.

Commodore, OSSIAN T. WAITE, '97.
 Vice-Commodore, ARCHIE L. NASH, '98.
 Coach, ANDREW O'DEA.

'Varsity Crew.

Bow, ALEXANDER. 2, SUTHERLAND.
 3, CHAMBERLAIN. 4, OLSON.
 5, LAKE. 6, AUSTIN, *Captain*.
 7, ANDERSON. Stroke, SEYMOUR.
 Coxswain, CRANDALL.

Freshman Shell Crew.

Bow, SIDDLER. 2, TEARSE.
 3, CROSBY. 4, WILLIAMS.
 5, LAKE. 6, SEILER.
 7, ANDERSON. Stroke, SUTHERLAND.
 Coxswain, DILLON.

Crew Statistics.

POSITION.	NAME.	CLASS.	WEIGHT.	HEIGHT.	AGE.
Bow, . . .	A. F. ALEXANDER, . . .	'98	154	5 ft. 9 in.	22
2, . . .	W. C. SUTHERLAND, . . .	'00	160	5 ft. 8 in.	19
3, . . .	H. R. CHAMBERLAIN, . . .	'99	162	5 ft. 8 in.	21
4, . . .	L. W. OLSON, . . .	'99	160	5 ft. 9 in.	20
5, . . .	H. A. LAKE, . . .	'00	184	6 ft. 1 in.	23
6, . . .	L. F. AUSTIN, . . .	'98	164	6 ft. 1 in.	23
7, . . .	A. R. ANDERSON, . . .	'00	172	5 ft. 11 in.	19
Stroke, . . .	M. E. SEYMOUR, . . .	'98	156	5 ft. 7 in.	21
Coxswain, . . .	H. R. CRANDALL, . . .	'98	118	5 ft. 6 in.	21
Substitute, . . .	A. H. PRITZLAFF, . . .	'99	176	6 ft.	20
Substitute, . . .	F. H. CROSBY, . . .	'00	155	5 ft. 10 in.	19

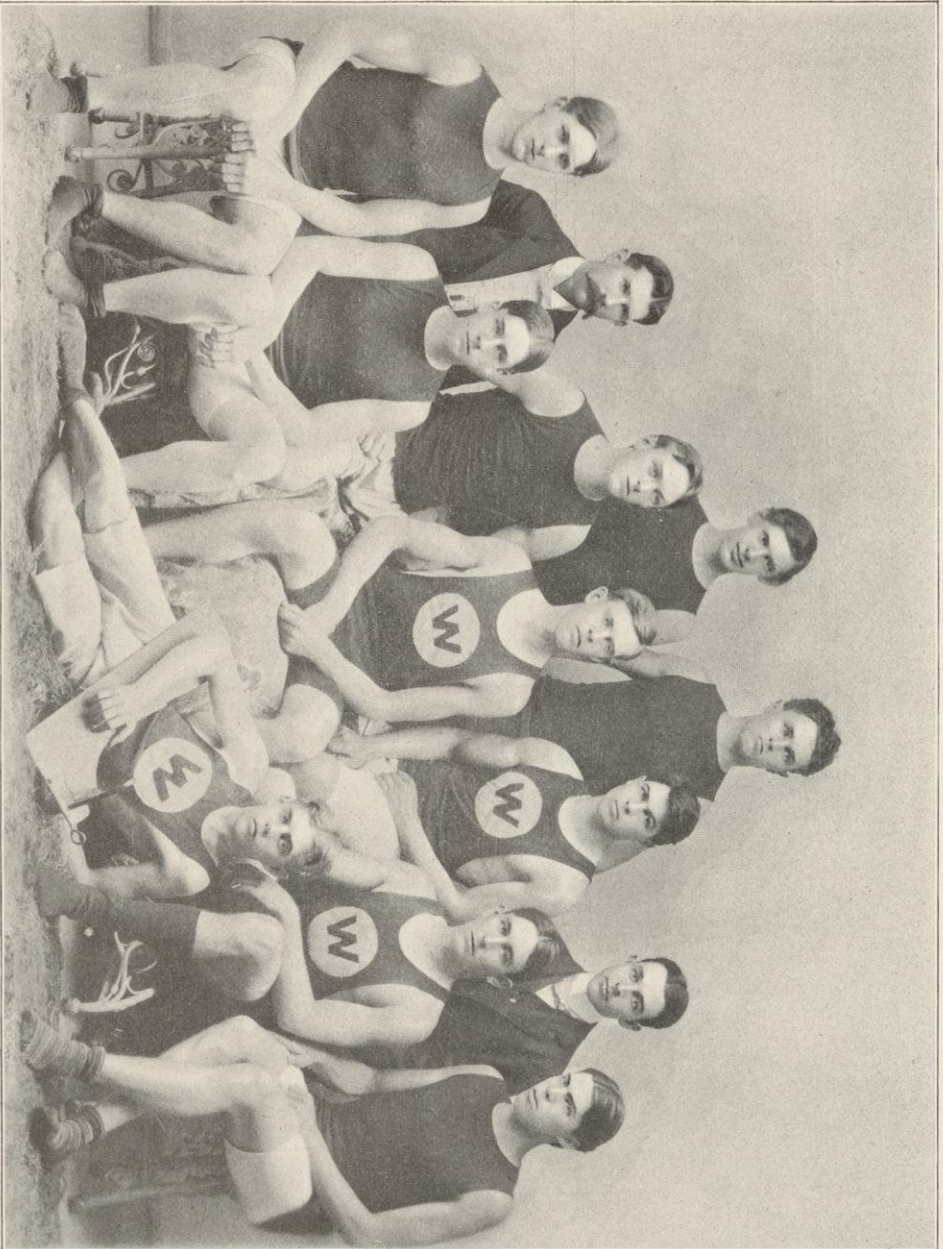

L. W. OLSON.
O'DEA, *Coach*.
SUTHERLAND.

ANDERSON.
PRITZLAFF.
AUSTIN, *Captain*.
CRANDALL.
LAKE.
H. R. CHAMBERLAIN.
WAITE, *Manager*.
CROSBY.
ALEXANDER.
VARSITY CREW.

CLASS CREWS.

陸 陸 陸

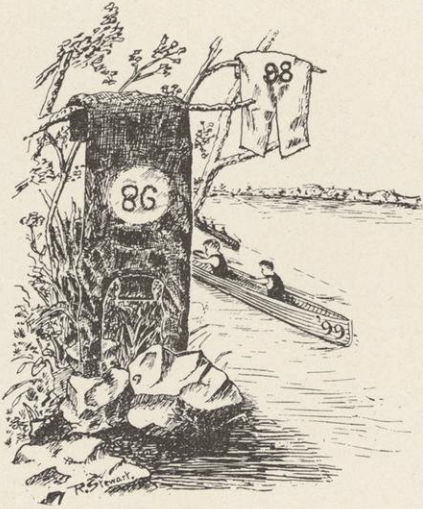

5,	ALONZO A. CHAMBERLAIN.
6,	ADOLPH F. BEERBAUM.
7,	HARRY R. ACKERMAN.
Stroke,	HENRY V. STAHL.
Coxswain,	HARRY J. MURRISH.

'00.

Bow,	GOLDWIN H. SMITH.
2,	CHARLES B. BARNES.
3,	OTTO F. WASMANSDORFF.
4,	HOMER R. DOPP.
5,	PHILIP T. JOHNSON.
6,	SYDNEY T. SMITH.
7,	CARLISLE V. HIBBARD.
Stroke,	JOHN M. LEA.
Coxswain,	LOUIS B. WEED.

'99.

Bow,	IRWIN S. MCNICHOL.
2,	JOHN M. BARR.
3,	RICHARD T. LOGEMANN.
4,	NATHAN S. CURTIS.

Regatta.

Saturday, June 12, 1897.

EVENTS.	WINNERS.
Gig Race, 1 mile,	SOPHOMORES, ('99).
FRESHMEN VS. SOPHOMORES.	
Time, 5:45½.	
Inter-Fraternity Race, ¼ mile and return,	DELTA UPSILON.
HENRY F. COCHEMS, '97, and WILLIAM F. HASE, Law '97.	
Time, 2:56½.	
Inter-Society Race, ¼ mile and return,	HESPERIA.
ALONZO A. CHAMBERLAIN, '99, and NATHAN S. CURTIS, '99.	
Time, 2:57.	
Pair Oared Race, ½ mile straightaway,	SOPHOMORES, ('99).
FRESHMEN VS. SOPHOMORES.	
RICHARD T. LOGEMANN and HENRY V. STAHL.	
Time, 3:21¼.	
One Mile Shell Race,	FRESHMEN.
' VARSITY VS. FRESHMEN.	
Time, 5:33.	

Foot Ball

Manager, H. KENDALL CLARK.
 Assistant Manager, CARL F. GEILFUSS.
 Captain, JEREMIAH P. RIORDAN.

Team.

		WEIGHT.	HEIGHT.	AGE.
Center,	W. C. HAZZARD,	205	6 ft. ½ in.	26
Right Guard,	NATHAN COMSTOCK,	195	5 ft. 10 in.	24
Left Guard,	J. P. RIORDAN,	189	5 ft. 11 in.	23
Right Tackle,	H. G. FORREST,	175	6 ft.	22
Left Tackle,	HARVEY HOLMES,	172	5 ft. 10 in.	23
Right End,	E. S. ANDERSON,	163	6 ft.	22
Left End,	JOSEPH DEAN,	156	5 ft. 7 in.	19
Right Half Back,	H. F. COCHEMS,	179	5 ft. 11 in.	22
Left Half Back,	H. J. PEELE,	163	5 ft. 10 in.	23
Quarter Back,	JOHN P. GREGG,	154	5 ft. 7 in.	21
Full Back,	P. J. O'DEA,	165	6 ft.	24
End,	C. T. FUGITT,	155	5 ft. 10 in.	19
Sub. Half Back,	W. M. JOLLIFFE,	164	6 ft. 2 in.	21



Season of 1897.

DATE.	WHERE PLAYED.			
October 2,	Madison,	Wisconsin, 30	Lake Forest,	0
October 6,	Madison,	Wisconsin, 8	Madison H. S.,	0
October 9,	Madison,	Wisconsin, 28	Rush Medical,	0
October 13,	Madison,	Wisconsin, 20	Platteville Normal,	0
October 23,	Madison,	Wisconsin, 29	Madison H. S.,	0
October 30,	Minneapolis,	Wisconsin, 39	Minnesota,	0
November 6,	Madison,	Wisconsin, 11	Beloit,	0
November 13,	Chicago,	Wisconsin, 23	Chicago,	8
November 20,	Madison,	Wisconsin, 0	Alumni,	6
November 25,	Evanston,	Wisconsin, 22	Northwestern,	0
		Total, 210	Total, 14	



H. R. CHAMBERLAIN, FUGITT, FORREST, HAZZARD, ANDERSON, KING, Coach, GELFUSS, Assistant Manager.
 TEMPLE, *Trainer*, HOLMES, RIORDAN, COCHEMS, O'DEA, *Trainer*, BRADLEY, A. A. CHAMBERLAIN.
 JOLIFFE, DEAN, P. O'DEA, GREGG, TRATT, COMSTOCK.
 CLARK, *Manager*, PEELE, SHONG.

VARSITY FOOT-BALL TEAM.

ATHLETIC ASSOCIATION

President, JAMES H. MAYBURY.
 Vice-President, PROF. C. R. VAN HISE.
 Secretary, FRED B. PETERSON.
 Treasurer, M. S. KLAUBER.

Board of Directors.

Regent, H. W. CHYNOWETH.
 Alumnus, A. L. SANBORN.
 Faculty, R. M. BASHFORD.
 J. C. ELSOM. C. S. SLICHTER.

Undergraduates.

F. H. CLAUSEN. H. F. COCHEMS. P. J. O'DEA. JOSEPH E. DAVIES.
 VROMAN MASON. H. KENDALL CLARK. LEWIS L. ALSTED.
 J. P. RIORDAN. C. A. A. MCGEE. WALTER ALEXANDER.

Athletic Council.

Faculty.

J. C. ELSOM. C. R. VAN HISE. J. C. W. BROOKS.
 M. S. SLAUGHTER. C. S. SLICHTER. C. N. GREGORY.

Students.

H. F. COCHEMS. J. P. RIORDAN. L. L. ALSTED. C. R. BARNEY.

Executive Committee.

R. M. BASHFORD. L. L. ALSTED. A. L. SANBORN.
 J. H. MAYBURY, *Ex-officio*. C. R. VAN HISE F. B. PETERSON, *Ex-officio*.



Track Team.



Officers.

WILLIAM S. FRAME,	Manager.
JOHN S. FISHER,	Ass't Manager.
E. W. MOULTON,	Trainer.

Members.

JAMES H. MAYBURY, Captain.

HENRY F. COCHEMS.	EDWARD T. FOX.	
JOHN C. TAYLOR.	JOHN R. RICHARDS.	ALVIN R. KRAENZLEIN.
HARVEY J. FRAME.	GEORGE F. DOWNER.	
WILLIAM G. SLOAN.	EDWARD C. WALLER.	
PATRICK J. O'DEA.	FREDERICK B. PETERSON.	
CHESTER L. BREWER.		
E. C. COPELAND.	IRWIN S. MCNICHOL.	

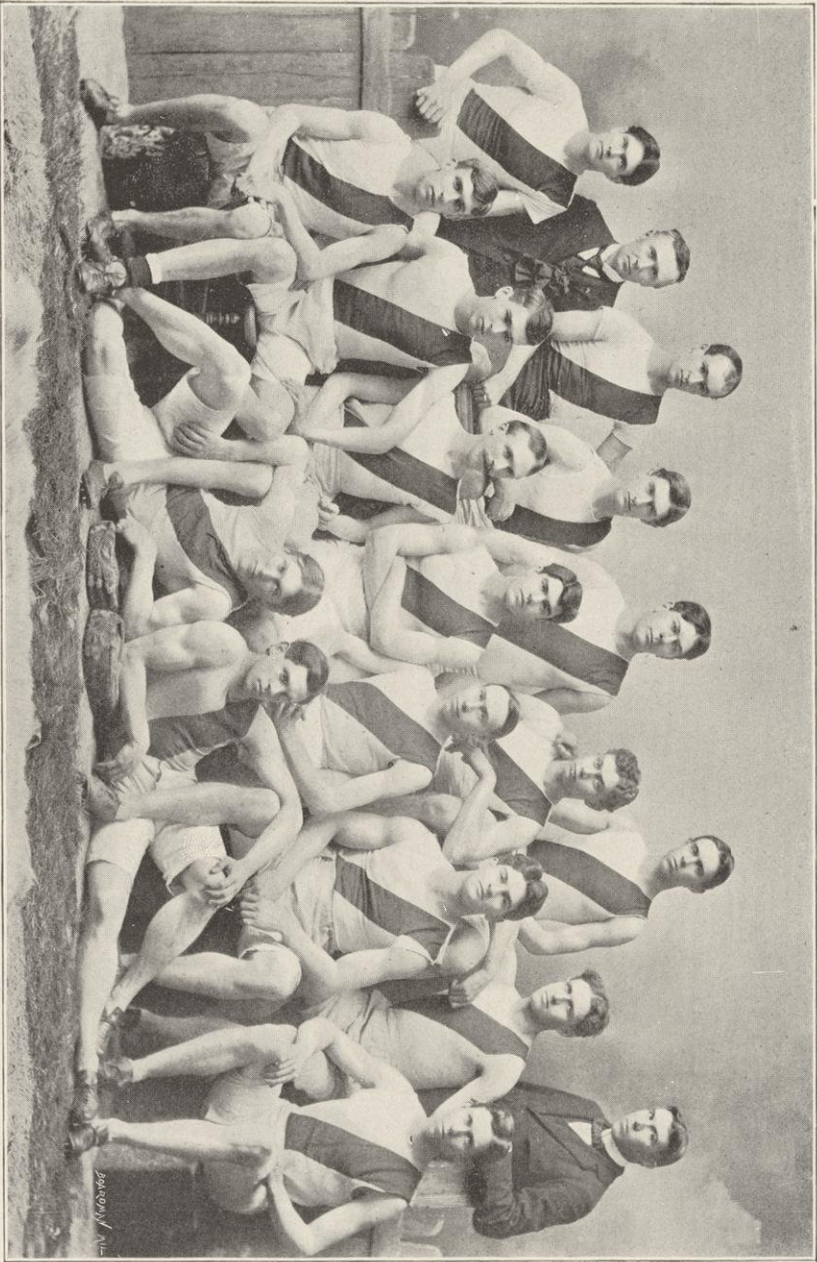

J. C. TAYLOR, Moulton, *Trainer*. NICHOLS. P. O'DEA. RICHARDS. KRAENZLEIN. SLOAN. DOWNER. FISHER, *Manager*.
 F. B. PETERSON. WALLER. COPLAND. MAYBURY. W. S. FRAME. H. F. COCHEMS. H. J. FRAME.
 BREWER. E. T. FOX.
 VARSITY TRACK TEAM.

Annual field Meet.



Camp Randall, May 8, 1897.



Track Events.

100 Yard Dash (Exhibition)—J. H. MAYBURY, Law '99,	Time, 9 $\frac{1}{2}$ sec.
120 Yard Hurdle—J. T. S. LYLE, '00,	Time, 20 sec.
Second, R. F. SCHUCHARDT, '97.	
220 Yard Hurdle (Exhibition)—A. C. KRAENZLEIN, '00,	Time, 25 $\frac{1}{2}$ sec.
440 Yard Run—E. T. FOX, '99,	Time, 51 $\frac{1}{2}$ sec.
Second, G. F. DOWNER, '97.	
880 Yard Run—E. B. COPELAND, P. G.,	Time, 2 min. 7 $\frac{1}{2}$ sec.
Second, W. G. SLOAN, '99.	
Third, A. D. DONKLE, '98.	
Mile Walk—F. B. PETERSON, '98,	Time, 7 min. 41 sec.
Second, FELKER, '00.	
Mile Bicycle—H. H. TAYLOR, '00,	Time, 2 min. 30 $\frac{1}{2}$ sec.
Second, I. S. MCNICHOL, '99.	
Two Mile Bicycle—H. H. TAYLOR, '00 (Scratch),	Time, 5 min. 31 sec.
Second, I. S. MCNICHOL, '99.	
Third, H. A. HENRY, '00.	
Slow Bicycle, 50 Yards—G. H. SMITH, '00.	
Fraternity Relay, One-half Mile—PHI GAMMA DELTA,	Time, 2 min. 23 sec.
Second, CHI PSI.	
Third, THETA DELTA CHI.	
Class Relay—'99,	Time, 2 min. 20 sec.
Second, '97.	
Third, '00.	

field Events.

Running High Jump—E. C. WALLER, Law '99,	5 ft. 11 in.
Second, MAX MASON, '98.	
Running Broad Jump—C. L. BREWER, '99,	19 ft. 4 in.
Second, DEWEY, '00.	
Third, PAUL TRATT, '99.	
Shot Put—H. F. COCHEMS, '97,	41 ft. 5 in.
Second, W. M. JOLLIFFE, P. G.	
Hammer Throw—H. F. COCHEMS, '97,	113 ft. 6 in.
SECOND, W. M. JOLLIFFE, P. G.	
Pole Vault—C. L. BREWER, '99,	9 ft. 4 $\frac{1}{8}$ in.
Second, DEWEY, '00.	

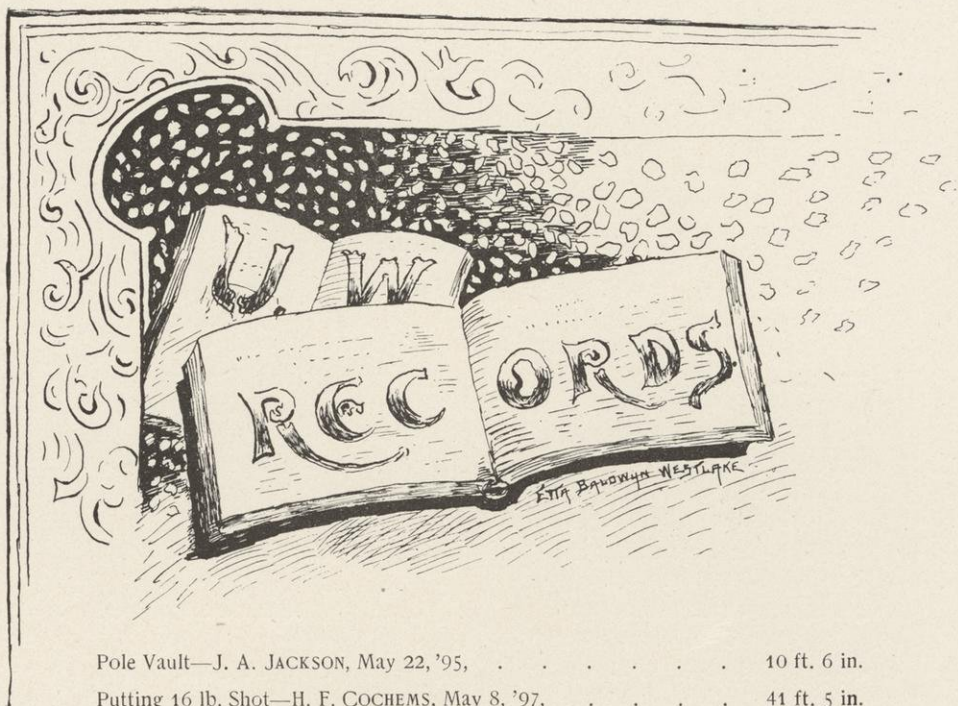

Pole Vault—J. A. JACKSON, May 22, '95,	10 ft. 6 in.
Putting 16 lb. Shot—H. F. COCHEMS, May 8, '97,	41 ft. 5 in.
2-Mile Bicycle Race—J. C. TAYLOR, May 8, '97,	7 m. 41 sec.
50-Yard Dash—L. D. SUMNER, May 27, '92,	5½ sec.
Throwing Hammer—H. F. COCHEMS, May 8, '97,	113 ft. 6 in.
Mile Bicycle Race—J. C. TAYLOR, May 8, '97,	2 m. 30½ sec.
100-Yard Dash—J. H. MAYBURY, May 8, '97,	9¼ sec.
200-Yard Dash—J. H. MAYBURY, May 8, '97,	21¼ sec.
¼-Mile Run—E. T. FOX, May 8, '97,	51¼ sec.
½-Mile Run—E. B. COPELAND, June 5, '95,	2 m. 3¾ sec.
Mile Run—N. S. HOPKINS, October 13, '95,	4 m. 35 sec.
Mile Walk—F. B. PETERSON, May 8, '97,	7 m. 25¾ sec.
220-Yard Hurdle Race—A. C. KRAENZLEIN, May 8, '97,	25¾ sec.
Running Broad Jump—H. J. FRAME, May 9, '96,	21 ft. 4 in.
120-Yard Hurdle Race—J. R. RICHARDS, May 9, '96,	15¼ sec.
Running High Jump—E. C. WALLER, May 8, '97,	5 ft. 11 in.
Base-Ball Throw—O. D. BRANDENBURG, '84,	382 ft. 3 in.

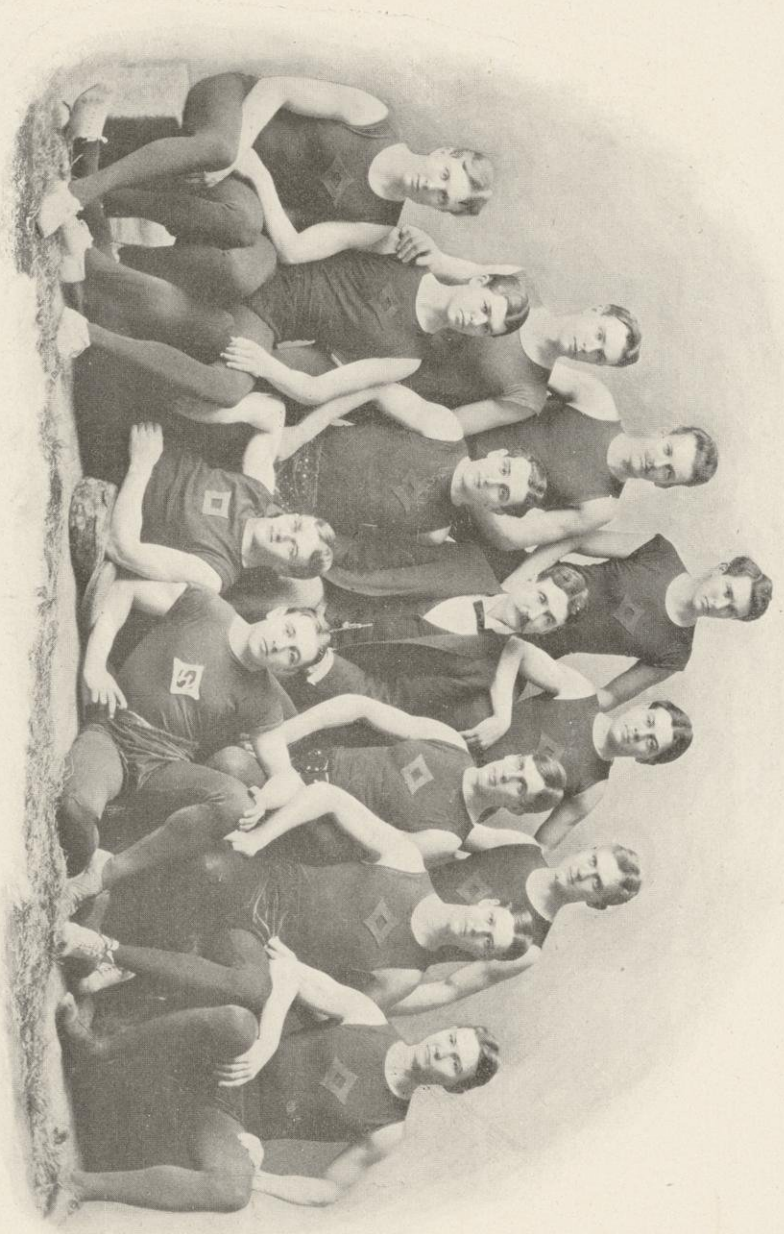

F. M. EMERSON.

P. A. FOX.

HENRY.

HEINE.

J. E. DAVIES,
Assistante.

SIMPSON,
J. C. ELSON,
Director.

REINHARD, M. G. MONTGOMERY,
F. B. PETERSON,
Assistante.

GABEL.

ALBRECHT, BERRYMAN.

GYMNASTIC INSTRUCTORS.

Western Inter-Collegiate Field Meet

Chicago, June 5, 1897.

Track Events.

EVENT.	1ST.	2ND.	3RD.	TIME.
100-Yard Dash,	MAYBURY, Wis.	BURROUGHS, Ch.	POTTER, N.	0:09 $\frac{1}{4}$
Mile Walk,	BUNNELL, Minn.	HOAGLAND, I.	TRYON, Mich.	7:26
120-Yard Hurdle,	RICHARDS, Wis.	MCLEAN, Mich.	ARMSTRONG, Gr.	0:15 $\frac{1}{2}$
440-Yard Dash,	JACKSON, L. F.	FOX, Wis.	MILLS, I.	0:51 $\frac{1}{2}$
Mile Bicycle,	BUSH, Mich.	TAYLOR, Wis.	TURNER, Mich.	2:36 $\frac{1}{2}$
Mile Run,	COPELAND, Wis.	WOOD, Mich.	FELLOWS, Gr.	4:38 $\frac{2}{5}$
220-Yard Dash,	MAYBURY, Wis.	BURROUGHS, Ch.	STEVENSON, Minn.	0:21 $\frac{1}{2}$
Half Mile,	BRENNAN, Minn.	WHITE, Ch.	FELLOWS, Gr.	2:06 $\frac{2}{5}$
220-Yard Hurdle,	KRAENZLEIN, Wis.	CHUB, Mich.	RICHARDS, Wis.	0:25 $\frac{3}{5}$

Field Events.

High Jump,	KRAENZLEIN, Wis.	VERNON, Mich.	WALLER, Wis.	5' 9"
Shot Put,	COCHEMS, Wis.	ROLLER, D.	BREWER, N.	40' 11 $\frac{1}{2}$ "
Broad Jump,	DOLE, L. S.	GAINES, Minn.	BREWER, Wis.	21' 3 $\frac{1}{2}$ "
Hammer Throw,	VAN OVEN, I.	COCHEMS, Wis.	ENOCHS, I.	122' $\frac{1}{2}$ "
Pole Vault,	DOLE, L. S.	HERSCHBERGER, Ch.	COFFEEN, I.	10' 6 $\frac{1}{2}$ "

Abbreviations.

Grinnell College,	Gr.	University of Chicago,	Ch.
University of Minnesota,	Minn.	University of Illinois,	I.
De Pauw University,	D.	Northwestern University,	N.
Lake Forest University,	L. F.	Leland Stanford, Jr., University,	L. S.
University of Wisconsin,	Wis.	University of Michigan,	Mich.

Points Scored.

University of Wisconsin,	47	University of Michigan,	19
University of Minnesota,	14	University of Chicago,	12
University of Illinois,	11	Leland Stanford, Jr., University,	10
Lake Forest University,	5	Grinnell College,	3
De Pauw University,	3	Northwestern University,	2

Gymnastic and Athletic Meet.



Chicago, March 5, 1898.



Gymnastic Events.

Wisconsin,	55 Points.		
Chicago,	23		
		Illinois,	5 Points.
		Minnesota,	4

Athletic Events.

Chicago,	41 Points.
Wisconsin,	22
Northwestern,	14
Notre Dame,	12
Illinois,	10

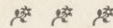

Hand Ball Tournament.



Teams.

Graduate,	ALEXANDER AND GISS.
Senior,	RUED AND STEPHENS.
Junior,	BEERBAUM AND WRIGHT.
Sophomore,	COCHEMS AND SIEFERT.
	Freshman, TAYLOR AND BEST.
	Senior Law, MAGNE AND ST. PETERS.
Middle Law,	HOYT AND PUTNAM.
Junior Law,	JOHNSON AND MERRILL.

finals.

COCHEMS AND SIEFERT,	21	18	21
MAGNE AND ST. PETERS,	12	21	5

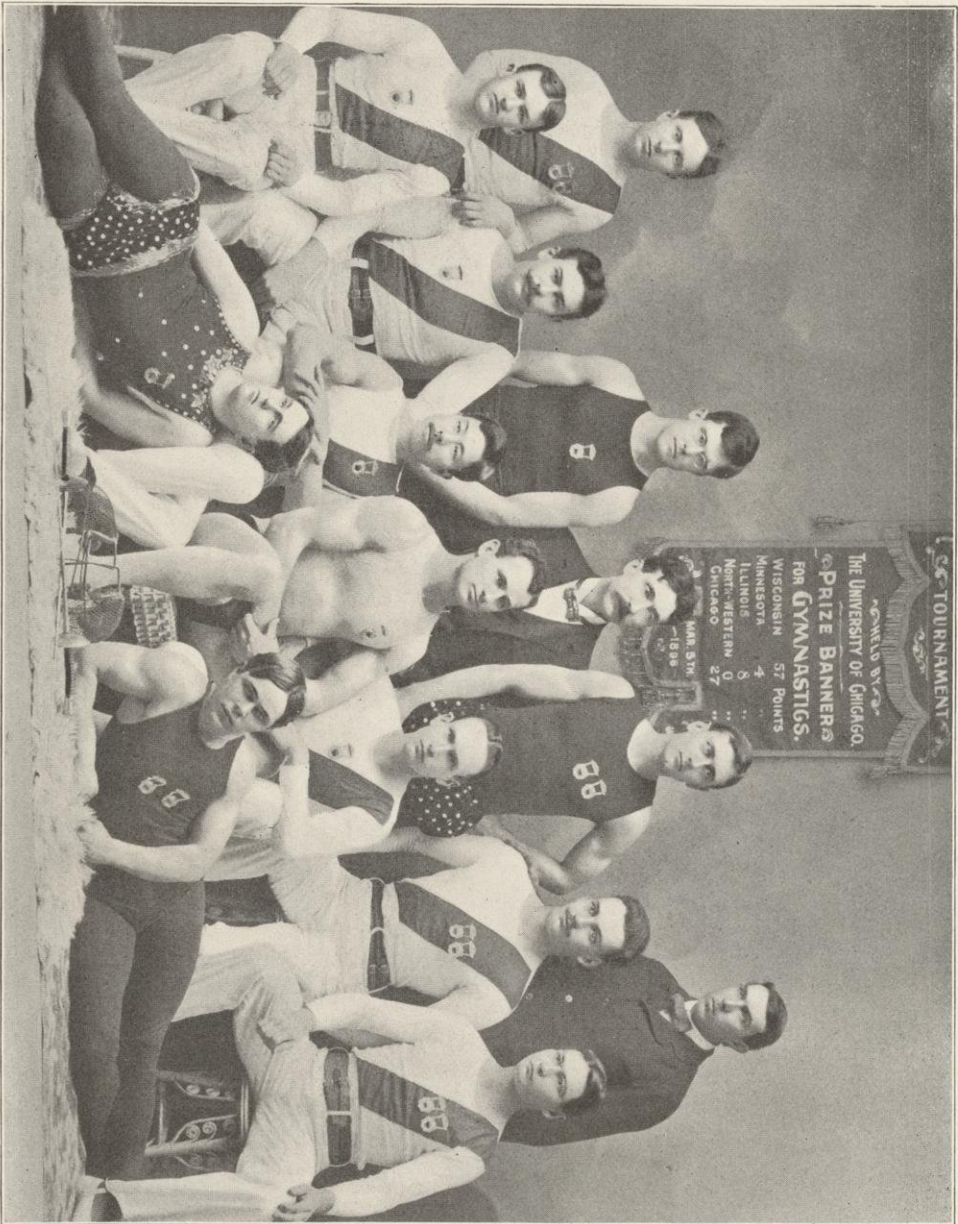

F. M. EMERSON,
ALBRECHT.

MEHL.

SQUIRE,
ISHIKAWA,
SIMPSON.

DR. ELSON, C. C. MONTGOMERY,
HOLMES, TORMEY,
TRATT.

HEINE.

FISHER, *Manager*,
GABEL.

VARSITY GYMNASTIC TEAM.

Third Interscholastic field Meet.



Madison, May 29, 1897.



100-Yard Dash,	T. JONES, Manitowoc,	10 $\frac{1}{2}$ sec.
220-Yard Dash,	T. JONES, Manitowoc,	25 sec.
440-Yard Dash,	H. JOHNSON, Ishpeming,	54 $\frac{3}{4}$ sec.
Half-Mile Run,	R. HAMMERS, Fox Lake,	2 min. 14 $\frac{1}{2}$ sec.
Mile Run,	F. SCHROEDER, Mauston,	5 min. 5 $\frac{1}{2}$ sec.
Half-Mile Walk,	R. HARTMAN, Milwaukee S. S.,	3 min. 48 sec.
120-Yard Hurdles,	L. PATTERSON, Evansville,	18 $\frac{1}{2}$ sec.
220-Yard Hurdles,	G. ANDERSON, Madison,	28 $\frac{1}{2}$ sec.
Running High Jump,	F. E. BOYLE, Milwaukee W. S.,	5 ft. 8 $\frac{1}{2}$ in.
Running Broad Jump,	H. JOHNSON, Ishpeming,	20 ft. 8 in.
12-Pound Shot-Put,	C. BARABE, Negaunee,	40 ft. 8 in.
12-Pound Hammer Throw,	C. DUNDON, Ishpeming,	113 ft. 2 in.
Pole Vault,	C. WARD, Oshkosh,	10 ft. 3 in.
Mile Relay Race,	ISHPEMING,	3 min. 46 $\frac{1}{2}$ sec.
Mile Bicycle Race,	E. COMSTOCK, Oshkosh,	3 min. 2 sec.

Points Scored.

ISHPEMING,	30
W. S. MILWAUKEE,	20
NEGAUNEE,	11
S. S. MILWAUKEE,	11
MANITOWOC,	11
FOND DU LAC,	11
EVANSVILLE,	11
MADISON,	9
OSHKOSH,	9
MAUSTON,	9
FOX LAKE,	5
E. S. MILWAUKEE,	3
DODGEVILLE,	3
MARINETTE,	1
GREEN BAY,	1



Manager, FRED H. CLAUSEN, '97.
 Assistant Manager, JOHN O. MILLER, '97.
 Captain, JOHN P. GREGG, Law '98.

Team.

RALPH W. E. PERRY, '00, Catcher.
 OSCAR J. BANDELIN, '00, Pitcher.
 GEORGE B. REEDAL, '98, Pitcher.
 JAMES ASTON, '98, Short Stop.
 CARL F. SIEFERT, '00, First Base.
 JOHN P. GREGG, Law '98, Second Base.
 FAY T. CLARK, '00, Third Base.
 FRED N. BLAKELY, '00, Left Field.
 CHESTER L. BREWER, '99, Center Field.
 THEODORE BERG, '98, Right Field.
 GEORGE H. BROWNELL, '99, Substitute.
 CHARLES A. LIBBEY, '97, Substitute.
 PHIL KING, Coach.



BERG.
 SIEFERT. FOWLE. CLAUSEN, *Manager*. KING, *Coach*. MILLER, *Assistant Manager*.
 PERRY.
 BLAKELY. GREGG, *Captain*. BANDELIN. BREWER.
 ASTON. BROWNELL. CLARK.
 REEDAL.
 VARSITY BASE-BALL TEAM.

Season of 1897.



Games at Home.

April 14, . . .	Wisconsin, . . .	10	Milwaukee Medical College, . . .	4
April 21, . . .	Wisconsin, . . .	1	Page Fence Giants,	15
April 26, . . .	Wisconsin, . . .	3	Northwestern University,	4
May 1,	Wisconsin, . . .	17	Beloit College,	5
May 4,	Wisconsin, . . .	0	University of Chicago,	5
May 7,	Wisconsin, . . .	25	Rush Medical College,	15
May 10,	Wisconsin, . . .	15	University of Michigan,	5
May 14,	Wisconsin, . . .	5	University of Illinois,	3
May 31,	Wisconsin, . . .	15	Madison High School,	6
June 9,	Wisconsin, . . .	4	Oak Park,	22
		<hr/>		<hr/>
		95		84

Games Abroad.

April 17, . . .	Wisconsin, . . .	4	Milwaukee,	11
May 21,	Wisconsin, . . .	6	University of Illinois,	7
May 29,	Wisconsin, . . .	10	Beloit College,	5
June 2,	Wisconsin, . . .	15	University of Michigan,	14
June 4,	Wisconsin, . . .	0	Notre Dame,	13
June 5,	Wisconsin, . . .	2	University of Chicago,	18
June 12,	Wisconsin, . . .	9	Beloit College,	6
June 19,	Wisconsin, . . .	0	Oak Park,	5
		<hr/>		<hr/>
		46		79

Games played, 18. Won, 9. Lost, 9.

Points scored by Wisconsin, 141. By opponents, 163.

Class Games.

April 29, . . .	'99 Laws, . . .	23	School of Pharmacy,	3
May 5,	'99	34	Wisconsin Academy,	5
May 17,	'99 Laws, . . .	10	'97 and '98 Laws,	8
June 1,	'99	15	'00	3
Oct. 8,	'00	4	'01	3
Oct. 13,	'99	9	'98 (default),	0



Tennis Association.

Manager, TIMOTHY B. WADSWORTH, '99.
Champion in Singles, HERBERT H. MANSON, Law '97.

Team.

JOHN B. SANBORN. FREDERICK D. TAYLOR.
FRANCIS H. CROSBY. MAX MASON.

Beloit Tournament.

Madison, May 31, 1897.

SINGLES—

Eaton, Beloit, beat Sanborn, Wisconsin,
6-1, 2-6, 6-8, 6-1, 6-4.

DOUBLES—

Eaton and Reed, Beloit, beat McLean and
Sanborn, Wisconsin, 6-1, 4-6, 9-7, 6-4.



T. B. WADSWORTH. H. SEAMAN. J. C. W. BROOKS.
 J. P. M'LEAN. H. H. MANSON. J. B. SANBORN.
 TENNIS TEAM.



Spring Tournament, 1897.

Singles.

FINALS—

Sanborn beat Seaman, 6-4, 6-2, 2-6, 6-2.

CHAMPIONSHIP ROUND—

Manson (holder) beat Sanborn (challenger), 3-6, 8-6, 6-4, 6-3.

Doubles.

FINALS—

McLean and Sanborn beat Seaman and Markham, 6-2, 6-3, 8-6.

fall Tournament, 1897.

Handicap.

FINALS—Taylor beat Main, 6-2, 6-3, 6-2.

BASKET BALL.



Games.

' VARSITY vs. FRESHMEN, May 11, 1897.

Score, ' VARSITY, 8 FRESHMEN, 10.

' VARSITY vs. SOPHOMORES, May 14, 1897.

Score, ' VARSITY, 2 SOPHOMORES, 10.

Officials.

Referee, DR. JAMES C. ELSOM.

Umpire, LIEUT. JOHN C. W. BROOKS.

Time Keeper and Scorer, SARA BOUDREN.



GIRLS' TENNIS CLUB.



Officers.

President, JANE ATHLYN STEARNS.

Vice-President, ELIZABETH JOHANNA VON BRIESEN.

Secretary-Treasurer, LIVIA ESTELLE SEILER.

Trustees.

DAISIE CAMPBELL. GRACE GAGE CLOES. EMMA JULIA OCHSNER.

Number of Members, 27.

Tournament, 1897.

FINALS, Miss Cloes beat Miss Sylvester, 6-1, 6-1, 6-0.

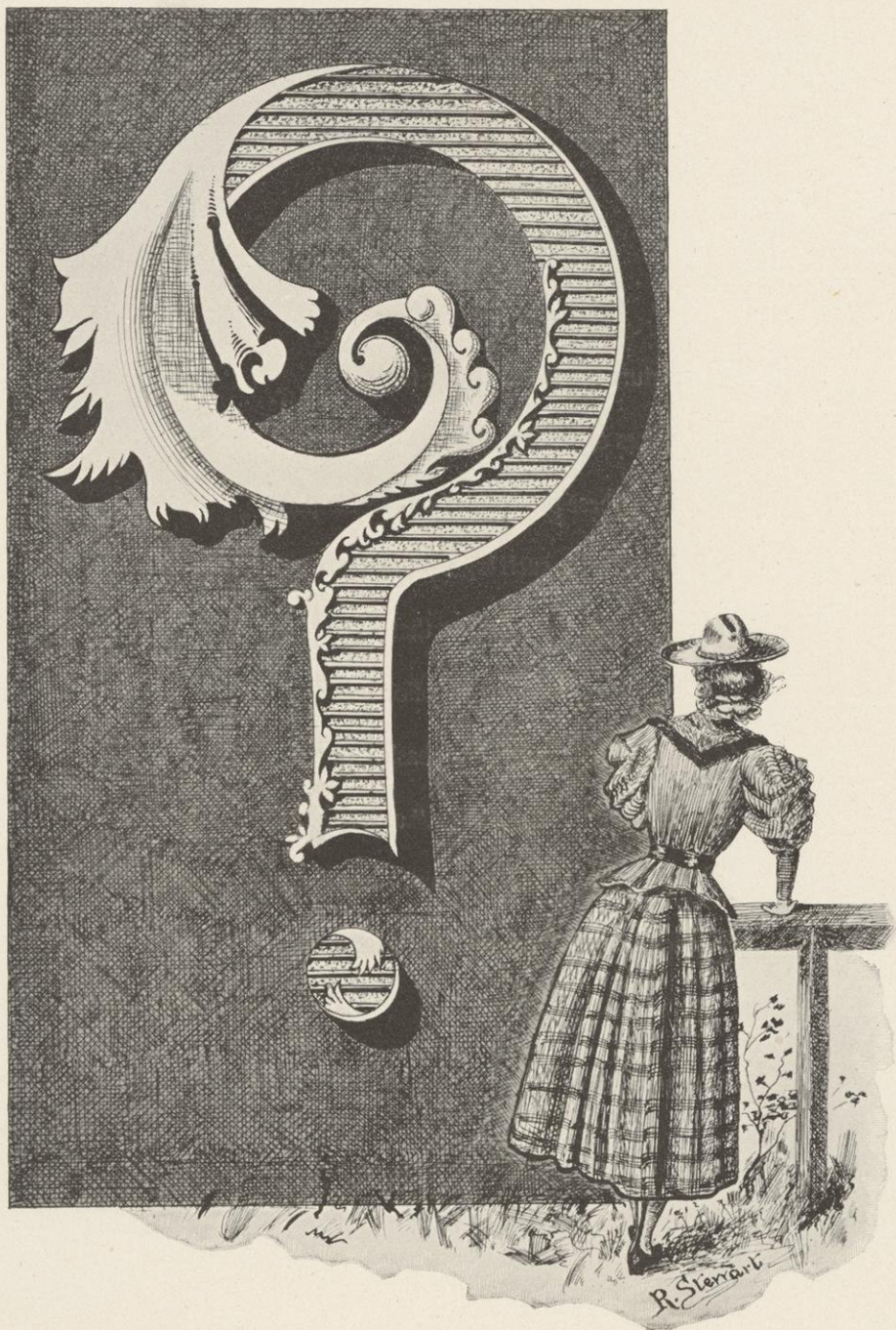

Literature is not the proper term.
It makes us wildly weep, and writhe, and squirm
To hear these products of our feeble pen
Endowed with such high-sounding names, but then
Really there was no other that would do.
A medley, "potpourri," "olio,"
This might be called, or "hash," or "Irish stew,"
Useless and "hodge-podge," as it seems to you.
Racking our brains for months, we've had to choose
Exactly what all other Badgers use.



My College Room.

I have woven well at Fortune's loom,
 And many a house my own I call.
 But for you, my dear old college room,
 I would freely give them all.

For there, within four narrow walls,
 Were held a young life's hopes and
 dreams.

How fondly memory oft recalls!
 How very dear that old room seems!

I can see the pennant over the door,
 The banjo with its ribbons bright,
 The warm red rug upon the floor,
 The soft, green glow of the study
 light—

Aye, I've woven well at Fortune's loom,
 And many a house my own I call.
 But to live as I lived in that fourth floor
 room
 I would freely give them all.



The Effect of Beauty.

I once escorted to a hop
 A very, *very* pretty girl,
 And there I met with such good luck,
 It set me simply in a whirl,

There was a sergeant at the door,
 Determined, stiff, and straight and tall,
 He only stood and stared at her—
 I never had to pay at all,

A Sentimental Journey.

JOHN HARWOOD BACON.



HERE'S no use talking; a freshman's intellect is certainly a very peculiar article," and Phil, with the air of a philosopher who had evolved a theory requiring years of thought, leaned back in his chair and puffed contentedly at his huge briar.

We had happened into Burton's room, Phil and I, and were somewhat shocked to find the owner hard at work on his mathematics, or, as Phil expressed it, in a disgraceful state of studiousness. Nevertheless, with the thoughtfulness proverbial of college men, we carefully made ourselves at home and considerably appropriated tobacco and pillows. Comfortably provided for, the question of entertainment naturally arose, and, as Billy most obstinately persisted in "juggling sines and cosines," our only source of amusement lay in making him the playground for that keen sense of humor which sophomores in general, and we in particular, possess in a marked degree.

Finally, after five minutes of utter disregard for either our presence or our wit, Billy slowly closed his book, as if reluctant to leave the pleasures of study, and giving a slight start as he pretended to see us for the first time, cheerfully bade us "good evening."

"By the way," I remarked, after the conversation had passed through the various college topics (studies excepted) from football to tennis, and from tobacco to Welsh rarebits, "what did you do in Chicago last week? Anything exciting?"

"No," answered Billy, "nothing particularly so in the city, as I had to pilot my sister around." "But," he added as if struck with a sudden thought, "while coming home, I did have rather a queer experience, and if you fellows wish to fill your pipes again—I don't need to tell you where the tobacco is—I'll spring the strangest thing that has happened to W. A. B. for some time."

We are used to Billy's "strange experiences," but as no better subject presented itself, we merely appeared bored and waited for the story. No actual protest being given, Billy stretched out on the bed and began the account of his adventure.

"When I took the train at seven o'clock," began Billy, "I was in anything but a happy mood. All that I had gained on my trip consisted of five cuts and a liberal supply of that tired feeling. To add



to my discomfort, the sleepers were crowded, and I had to be content with an alleged parlor car. After finding a seat—one of those uncomfortable reclining affairs which seem to be inclined for the express purpose of permitting a graceful slide to the floor—I pulled out a paper and tried to bury my ‘grouch’ in the news. The car was close and uncomfortable, and the train was late in starting.

“I had digested several catastrophes and a murder or two, when my attention was attracted by the appearance of a mighty pretty girl at the other end of the car. She took a seat several places in front of me. I naturally looked at her, as any fellow would, and it didn’t require a blackboard demonstration to convince me that she was the daintiest and dearest little creature conceivable. I am not a sophomore—or even a poet—but I have never seen a fem. so completely and hopelessly pretty as this one! You know I am not particularly susceptible—*particularly*, understand—but after that vision I found no further attraction in several pages of athletic news, to say noth-

“I had been enjoying about underneath a large enough to give the was placed so acci- critically surveyed eling suit as far as would permit, when squarely around the faces of the looked slowly from first down the side then back on the scrutinizing every search of some ex- waited rather im- turn, determined to squarely. But, alas for the when such eyes are di- that were—well, I can’t

ures and complexion lovelier than the boast of the most enthusiastic ‘after-tak- ing’ ad. Instead of carrying out my intention of returning her gaze, I—yes, I confess it—blushed and dropped my eyes like a co-ed. Don’t laugh, fellows; you would have done the same thing!

“Wondering how the man in front of me would stand the ordeal, and gaining some consolation from the thought of his embarrassment, I raised my eyes, only to let them fall again and, incidentally, to turn on another cardinal blush. She was still looking at *me!* I tried to look unconcerned, but a peculiar pounding in my left pulmonary was the only noticeable effect of my efforts. But almost immediately the pounding stopped, and my breathing also, when I saw my fair gazer rise and without hesitation walk directly toward my seat. By this time, of course, I had braced up and had regained possession of myself; and though wondering what in the world she wished, I mentally congratulated myself on being the favored person.



ing of the dramatic notes. her pretty hair, fluffing hat, which was tilted just impression that it dentally, and had her neat-fitting trav- the back of the seat suddenly she turned and calmly studied passengers. She one to the other, opposite to me and other, anxiously face, as though in pected friend. I patiently for my meet her gaze frailty of even college gall, rected toward one! Eyes describe them; and feat-

“Without pausing, though blushing beautifully, she came straight to my section, and said in the sweetest voice imaginable: ‘I beg your pardon, sir, but will you please come over to my chair?’ Her look was simply captivating, and her tone had an authoritative quality which I couldn’t have resisted had I desired to—



which I assure you I did not! She turned back, and I meekly followed, vaguely conscious that every passenger in the car was interested in the proceedings.

“‘Sit down, please,’ she said—and I sat. ‘Now,’ she continued, looking me frankly in the face, but nevertheless greatly embarrassed, ‘I realize what a strange and improper thing I have done, but I assure you it was absolutely necessary, and you were the only man in the car who would answer my purpose. I will postpone my apology until after my story, and begin at once to explain the meaning of my strange conduct.’

“I quickly assured her that no apology was necessary, that I should be charmed, etc., but disregarding my remarks she continued, now smiling a little: ‘Let me warn you in the first place that I am going to ask you a favor—and now for my story.

“‘My name is—well, never mind what my name is—but I am a student at the Cumnock School

at Evanston, and my home is at Stoughton, a little town a few miles this side of Madison. I have a brother, a Cornell man, who has lately decided to leave college and join a surveying party in Montana. Brother has been away a year, and now he will probably be out West for a long time. He found that he could not visit home before joining the excursion, but planned to meet me in Chicago to-day, and to say good-bye to papa this evening as the train stops at Stoughton. But this morning he learned that even this must be given up, and he left at four o’clock on the other division, by way of Milwaukee. Consequently, papa (who is somewhat of an invalid and awfully fond of George) will be terribly disappointed when he learns that even the pleasure of seeing his son for a minute will be denied him.

“When I got on the train at Chicago, I was pondering upon some plan for cheering papa, when the happy idea of a *substitute* for George occurred to me. Don’t you see? All I did was to look around the car for some one resembling

George, and ask him to assist me in my plan. I don't wonder you look startled! I know it is quite unusual and improper, but if you only knew how disappointed papa will be!

"My charming companion paused. She was quite breathless by this time, and in her earnestness had rested her hand on my arm. There was just a suspicion of tears in those big blue eyes, and an irresistible little tremor on those red lips. If she had asked me to jump off the train, I should have looked around for a convenient window. I hastily assured her that I should be delighted to be of assistance, and then suggested that a few more details of her plan might be well.

"'Oh yes,' she cried, almost clapping her hands in her enthusiasm, 'I forgot that you do not know your *role*. Now, you don't look much like George, but you are of about the same size, and you wear a long ulster. All college men look alike with their long coats and—and cigarettes. It will be dark at the depot, and the train stops but a moment. We will get off, and I will rush up to papa, who will probably be alone on the platform, while you will follow. There will be just time for you to greet papa and return to the train; but that there may be no suspicion, I suppose you must also bid me good-bye—and *in a brotherly way*. This will be the reward for your kindness.'

"As she said this last, she blushed furiously, though the presence of a timid little smile did not detract from the effect. Again my 'actio cordis' was tremendously accelerated, and I considered myself the most favored of men (sophomores included). The bargain was struck without any demurrer on my part, and I settled back to enjoy the two hours remaining before the train was due at Stoughton. My companion proved a charming entertainer, and the time passed only too rapidly. We discussed our *ruse* at some length, and finally turned to other subjects—fellows whom she knew at the 'Varsity, and girls whom I knew at Evanston. But the train had unfortunately made up its lost time, and soon a long whistle warned us that we were approaching Stoughton.

"'Here we are,' I said, trying to assume a look of unconcern, but failing miserably. My companion appeared a trifle pale, but determined, as a woman always is when her mind is once made up. 'Come!' she whispered, as the bell rang and the brakes grated—and we started for the door.



"I felt queer, and rather uncomfortable, too, for the possibility of discovery was anything but cheerful for either of us. We reached the door, and there on the platform a little old man was waiting all alone. Almost immediately I heard my companion cry 'Papa!' and while I stood feeling decidedly foolish, she rushed into his arms.

"And now came my turn! I realized that the only thing for me to do was to put on a bold front and brace right up to 'papa;' so up I went with outstretched arms. Nothing could have been more successful. He grasped my hand and in a tremulous voice told me how I had grown and changed. (My natural modesty forbids me to give in detail the vast improvement which he noticed.) I turned up my coat collar and remained in the shadow.

"But there was no time to lose! The train was ready to start. 'Papa' grasped my hand again, and then I turned quickly to receive my 'reward'. She stood there smiling and complacent, and, as the light from the car windows struck her sweet face, I noticed a roguish look in those beautiful eyes.

"'Good-bye, George,' she said, reaching out her hand and puckering up those pretty red lips, 'be a good boy!'

"I seized her hands and bent over to kiss her, when—just then the brakeman yelled 'Madison,' and disentangling myself from the fond embrace which I had on the back of the seat, I collected my baggage in a bewildered way, and took a cab up town."

There was a long silence. Then Phil, with a disgusted look, as he knocked the cold ashes from his pipe, said dryly: "There's no use talking; a freshman's intellect is certainly a peculiar article!"



The Freshman's Disappointment.

I met her at the Hall one night;
She seemed so sweet and kind,
She joshed me, and she jollied me.
I loved her, rash and blind.

I met her on the Hill next day—
How graceful, and how fair!
I blushed and bowed, face wreathed in smiles,
And got—a Klondike stare.

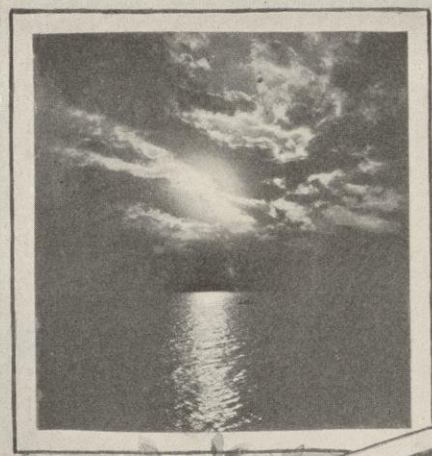

SHADMAN
ENG. CO. MI.

In Times of Pan.

In times of Pan, the laughing maid
Thro' grottoes green and forests strayed,
Played hide and seek o'er grassy leas
With nymphs and dryads of the trees—
In times of Pan.

And, haply, from the fountain's brim
Fled, half in jest, the satyrs grim;
Or, pausing by some waterfall,
With joyous shout woke Echo's call—
In times of Pan.

Our modern nymph prefers for sport
The golf-links and the tennis-court;
Tiller and helm her hand obey,
She laughs at all the simple play
Of times of Pan.

In jaunty cap and dress of tweed
She stalks the deer, and draws a bead
With any man;
And, since my claim she does not scorn
To share the sport of each new morn,
I'm thankful that I wasn't born
In times of Pan.



A pinch-bug has lit
In Alice's hair.
He hasn't yet bit,
But a pinch-bug has lit,
So she wants him to "Git!"
And she's in despair—
For a pinch-bug has lit
In Alice's hair.

Concerning Accidents.

ZONA GALE.



R. RICHARD RUGGLES hurriedly lighted his pipe. A man argues that he looks inscrutable when his eyes are on his pipe bowl or on the far end of his cigar. He had just rounded the curve on Langdon Street and sighted Burke and Lushington on their way from the Gym, and he had no mind to come under their scrutiny, or anybody's. Ruggles, being greatly aggrieved, did not crave miscellaneous sympathy, and though Burke was not particularly miscellaneous, Jack Lushington was. So it was Lushington who stopped when he met him.

"I was waiting to see you," he said.

Ruggles considered the space between Lushington's eyes. He could look down on the other; he was a born center-rush, the new coach repeatedly assured him; a guiltless Cromwell yet, however, since he never played. His eyes were deep set, and his head was well back.

"I'm late to my 4 o'clock now," he said briefly, pushing on. "Try me later."

Lushington considered his receding back.

"Well, I'll be —" he began, disconsolately. "Cheer up, Rug-rug!" he called suddenly. "Don't you care if you are tardy and won't get your half holiday?"

The incident did not accent the peace of mind of Ruggles, though he felt somehow well satisfied at having done something rather unpardonable in him.

He kept on his way to his 4 o'clock, grimly pleased that the clock had struck the hour, and pleased at nothing else in the world. It was an extra matinee anyway, he told himself discontentedly, the course having run over one hour into examination week. But going up the steps of Science Hall he found that he was without his note-book, and he faced about and started back up the street.

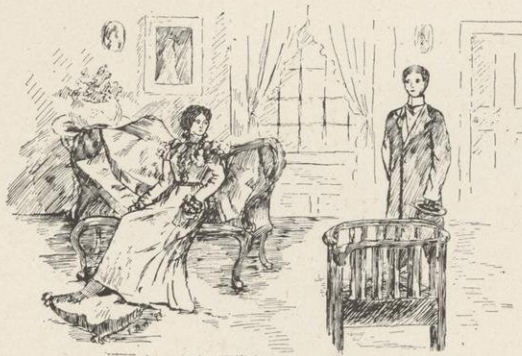

"I don't know but my luck is on after all," he told himself hopefully. "I'll go and see Billy."

Presently he was in the parlor at Billy's house and she was on the red divan. Billy was Miss Wilhelmina Dugdale. Miss Dugdale's dearest wish was to be tall, and she was tiny; her next dearest wish was to be called Wilhelmina, and not many of her friends knew that that was her name. She came down stairs with a huge yellow note-book.

"You are to stay five minutes, counting putting on your coat," she announced. "I have thirty pages to read yet, and nineteen to review. Physiology examination comes at 8, you know. Did you have any to-day? When is your first one?"

Ruggles raised the roaming cat to his shoulder.

"Hail, Lucifer!" he greeted it. "If I were sure of your component parts in their proper relations, I should go forth to do battle to-morrow grandly. Biology comes at 2. Couldn't you lend me Lucifer to set me straight when in doubt, Billy?"

Miss Dugdale turned the leaves of her yellow note-book aimlessly.

"Here's a whole lecture gone," she said anxiously, "I'll have to borrow somebody's notes."

"I never do that," volunteered Ruggles, "I lay claim to the grace and wit of the Sphinx without dealing in riddles. Besides I like my riddles straight. That kind is only dry."

Miss Dugdale looked at him doubtfully.

"I think that was allusive," she said; "it was, wasn't it? Dick," she asked suddenly, "what is the matter?"

Ruggles laughed shortly.

"Why?" he asked.

"Don't play conventional," she said severely. "If you don't want me to know, tell me so. Everybody looks naturally worried this week. But you look other ways, too. No, don't tell me."

"I may as well," said Ruggles doggedly. "It's a hundred to one I don't come back next semester. I mean, I don't get back."

Billy laughed. "Oh, well," she said cheerily, "is that all? None of us would offer many odds just now, you know."

"Nonsense," said Ruggles. "We both know, you and I, that much of this scare-head business is made up, to add atmosphere. Do you think I'm that sort?"

In his freshman year Ruggles had been on the Cardinal, and as chairman of next year's Badger board, newspaper metaphor came trippingly.

"What I mean is," he went on, that I was no more cut out for the law than our friend Lucifer here. That our success—his and mine—would be about even. That I have argued and half begged to be let throw it up and get on a newspaper. And now—"

"Well?" said Billy.

"If I get sent home—sent 'down,' as Lush would say, my father will never send me 'up' another day. And that's what I'm working for!" finished Ruggles.

The yellow note book went down on the red divan, and Billy sat up very straight.

"Do you want to know," she asked slowly, "what I think?"

"Why, yes," said Ruggles, "you know I do."

"Well, I think," she said deliberately, "that you are the most selfish man I ever knew."

Ruggles pulled at a loose strand of willow on the arm of his chair.

"Well, of course," he said dryly, "I thought you knew that. I thought everybody knew that."

"No," said Miss Dugdale, "you didn't think so. And I didn't, and nobody does—and you're not, really. You don't understand. Dick, you see—I know your mother."

"Well?" questioned Ruggles a little defiantly.

She looked at him squarely for a moment and opened her lips to speak; he was moodily bringing the ears of Lucifer to a common point and did not see; presently he raised his eyes, a trifle defiant still, and she was looking past him to the window.

"I went home for over Sunday," she was saying evenly, "for Charlotte's wedding, Saturday. Did I tell you?"

Ruggles looked at her curiously. Anyway she was not going to scold, he thought with relief; then he wondered with a touch of animosity if, after all, she cared so little for his plans.

"No," said Ruggles indifferently, "you didn't tell me."

They had lived in the same little Wisconsin town ever since they were children, and were good friends at the University in spite of that. "I saw your mother," Billy went on quietly, still looking out the window. "She was at church Sunday morning; she sat alone in your pew, and had on her gray silk gown. She came over right after the sermon to ask about you. She said your last letter mentioned that you might run down to Chicago. That was when you went three weeks ago, was it?"

Ruggles stole a covert glance at her.

"Yes," he said uneasily.

"I can see how you, more than anybody, would worry about getting through," she said sympathetically. "Everything she had planned for Gerhard she plans now for you—they both do. The rest of us have to look up our own missions," she added, with a little laugh, "and yours is made for you."

"Yes," said Ruggles dully.

"Every bit of your five minutes is up," finished Billy. "Put on your coat."

In the hall he stopped.

"Of course you will be at the Prom," he said. "And may I have the fifth or the eighth, or both?"

"I think," said Miss Dugdale then, steadily meeting his look, "I will wait till I am sure that you are back, Dick. It would be embarrassing to have two dances left open."

When he stepped in the street it had begun to snow, and he faced a nasty, biting wind.

Was it all as she had told him? he wondered angrily. He remembered when he was a little fellow how much the two at home had planned for Gerhard, who was in college then, and was to have been a civil engineer, and for him in the law. Then Gerhard died. He thought of the bit of a town in which their days were spent, and how narrow were her interests and other hopes, even as the wife of a well-to-do physician. Sentiment, he told himself angrily; mere sentiment! He was sure to make a failure of the law. He knew that now as well as he would in twenty years, only now he had not twenty years of failure behind him. He to

have the burden of two futures, and his own! What right had she, or anyone, to put that on him? Then he stopped, someway a little awed, and bit viciously at the stem of his fireless pipe, scowling.

At the house everything was in confusion. When he let himself in at the front door he came upon Hartley and Burke on the stairs, reciting something to each other monotonously; Burke was going out and had his coat on.

"You get to work," he paused to recommend Ruggles. "You will want coffee at twelve, won't you? The latter ganglia, you know," he went on conversationally, "are not —"

"Go to thunder," directed Ruggles without expression, as he mounted the stairs. "No, I won't have any coffee, I thank you."

He looked in the music room; a group of four was before the smouldering fire.

"We were hunting you up, Rug-rug, the whole afternoon," called Grant. "We borrowed the trot till ten—then it goes further east. Any information you want now about the happy man who has escaped from the storm at sea and found a port—"



"No, thank you," said Ruggles shortly, and shut the door for punctuation.

He locked the door of his own room, secretly hoping that Grant would stay on downstairs. He began aimlessly to straighten things a bit until the absurdity of the occupation struck him, and then he stood by the window looking out over Mendota, morose and blue-gray in the storm. He felt so out of it all—the hope and the worry and the rush of the day. There came to him suddenly the memory of a certain red-haired little sophomore named Brady, who was forever striking some one's shoulder in intimation of fellowship, and forever seeking to make conversation by inane questions—and some way now he struck Ruggles as pathetic. And it seemed so unnatural for him—Ruggles—to be actually hoping for something to happen which the others were cheerily dreading together. From somewhere on the floor above there came down to him the snatch of song of somebody's stolen intermission, roared out to "Lightly May the Boat Row":

"Oh, fill us up the brimming cup,
And sing us courage while we sup,
And help us keep our courage up,
There's rigor in the rods.
The time will pass the faster
That heralds our disaster
When pony goes to pasture—
The twilight of the gods.

Chorus—

"Lightly may they strike us
With the tricks that like us,

Have they heart to strike us—
So, so, so?
Little son and daughter,
Pounded to a mortar;
Lambies to a slaughter
See us g——o!”

He smiled grimly as it ceased. “I’m going to miss the house terribly,” he told himself. Then he thought it all over from the time he came there, knowing nobody, angry at having been put between four walls when anything from a night brawl assignment to war correspondence was what he longed for. And smaller men than he had done it without having had a day at college. Why, every man had his own way to make in the world, and his first duty—yes, duty, was to make it. And merely from the accident that he, instead of Burke or Lushington, was their child—the child of the two at home—why should they look to him as an individual to shape their future? Why, he was grateful, yes; but how far could a man’s gratitude extend and be real?

Downstairs the lamps were lighted. He could see their reflection on the snow. Some one was “strumming,” and a voice in the hall took up the refrain of the song again—

“Lambies to the slaughter
See us go ——” then a door slammed sharply, and he found himself saying over the absurd words mechanically.

He let the curtain fall over the window and turned away—a soft knitted curtain of bright silks; his mother had made them for her own room and had sent them over only a few weeks before. He glanced at them as he turned on the light, and his eye chanced on a bit of the gray silk like her gown—the one Billy had said she wore at church. On his dressing table were the muslin covers she had made, and as he looked a score of things she had fashioned marshalled themselves—the denim valance and bolster and the spread to his bed, a dozen trifles about his desk, all the cushions on the window seat except the red one Billy made; and somehow or other, he thought vaguely, they all seemed interrogative; they all needed periods.

“Sentiment!” he told himself angrily. “Why, no mother would do less! The mere accident of relationship accounts for that.”

Then he laughed angrily, suddenly furious with himself. Had it come to this, that he could argue for and against with the same inanities? The mere accident of his birth demanded knit curtains, but the mere accident of his birth did not demand a fraction from him!

“You are a miserable cad,” he told himself deliberately. “And I am ashamed to be you. And I am ashamed to have to help you out,” he added, “for you are a sentimental cad besides.”

“Supper?” roared Lushington interrogatively, pounding on the door in half an hour. “Ready, Ruggie?”

“Not going,” said Ruggles, without lifting his eyes from his book. “And say—count me in on that coffee deal at twelve, you know.”

"Pounded to a mortar," hummed Jack as he moved on. "All right. Go, go, go it!"

Everybody remembers that biology examination. Ruggles, in common with half the class, did not get through, but the condition was worked off before June. And that was the only one wrong.

On the Sunday of the mid-winter recess, Billy, from her pew by the pillar, noted after service how well he folded the wrap about his elegant little mother in her gray gown.

"Yes," his mother was saying confidentially to the woman back of her, whose face was like crepe paper, "so nice to have Ruggles at home. And he has come off so well in everything. Oh, yes. We are all proud of him naturally."

As soon as the smallest incident arose like this, she passed grandly over the pitiful time when she could only rehearse old triumphs and wait for the letter that had not come.

Ruggles was standing by Billy.

"If you don't think it's wicked," he said, meeting her eyes, "will you give me the fifth and the eighth right now?"

And what he said to himself all the way home with his mother and going back on the train next morning, was:

"Was it confounded sentiment? Or what was it?"



PROF. FREEMAN—What is your definition of purgatory?

MISS NIEDERMAN—A place of departed spirits.

PROF. F.—H'm—according to that, the old beer barrel down on the campus must be purgatory.



AT the Social Club:

COCHEMS—Say, Monahan, do they bar fraternity men here?

MONAHAN—No, they don't bar them, but the young ladies object to them.

A Conditional Tragedy.

We met in the lab,
Biological lab,
By the tanks where the hydras swim;
Where Marshall rules
And swears none but fools
Would fire such questions at him.

We were hopelessly green,
As could plainly be seen
From the imbecile sketches we drew.
But she sat over there
In the opposite chair,
And reproofs quickly faded from view.

We searched through the 'scopes
Hour by hour without hopes
For Amoeba's wobbly form.
Weary eyes then would meet
In long glances and sweet,
Though Marshall's frown threatened a storm.

By-and-by came the week
Of exams, cold and bleak,
When our faces grew haggard and wan,
Bucking early and late
To escape a dread fate;
I pulled through, but—she got a con.

Still I work in the lab,
Biological lab,
And I squint through the 'scope as of yore.
But sometimes I stare
At a vacant chair—
Then I don't feel like work any more.



A Song of the Sea.



WHENEVER I embark upon the up and downy sea,
I feel most awful sorts of pains in my anatomy.
And those that seem to render me especially distressed
Are concentrated in the region covered by my vest.



Repetition.

TURNED and asked me a question ;
 The chance I could hardly miss.
 I leaned in a thoughtless second
 And stole the sweetest kiss !

I waited for angry pouting,
 For tears and freezing—in vain ;
 And when we reached the door-step,
 She turned and asked me again !

The Difference.

In ninety-eight and ninety-eight
 He hastes him forth to war,
 With Victory perched upon his { helm,
 hair,
 His banners stream afar.

In ninety-eight in stalwart might
 He never knew to yield.
 He fought, he conquered, died, and left
 His bones upon the field.

In ninety-eight with brawn and brain
 He fights and never yields ;
 He conquers, lives — but sometimes
 leaves
 His bones on several fields.



A Tale for Youth.

WARDON A. CURTIS.



ONCE there was a little boy named Halfred James Jenkins, who lived at Buckingham Center, a locality which most cartographers omit from their maps of Wisconsin. The early part of his life was as peaceful as a dream—not the kind of dream that follows a Christmas dinner, but that which follows frugal fare and abstemiousness. However, that is neither here nor there, as they say in fairy tales; so let us get to the point as soon as we can, my dears.

Halfred was a good little boy, and at the age of seven received a forty cent Bible for reciting two thousand verses at one lick in the Sunday-School, and when he graduated, at the age of eight, from the public schools, his oration, beginning with those immortal words, "This is an age of progress," won the mysterious box which the local druggists, Bowbell & Twomey, had given for first prize, a box containing six dozen bottles of an unsalable cough-cure, manufactured by an unenterprising individual who neglected to advertise in Wisconsin dailies and other periodicals of this glorious land—long may it wave!—thereby ruining what might have been a lucrative business. Such evidence of youthful precocity influenced our hero's parents to give him a liberal education.

Accordingly, at the age of nine years, Halfred James Jenkins entered as an adult special the University of Wisconsin, an institution pleasantly located in a beautiful lake country, in the midst of a cultured, kindly, refined, large and remarkably intelligent community. Thinking to make it easier for him, his venerable parents, with a foresight beyond their years, placed him to room with Mr. Edward H. Hodkinson of their neighborhood.

Mr. Hodkinson was a very estimable young man who attended the University Law School and to the affairs of the people who composed the extensive and select circle of his warm personal friends.

The first two weeks in college were pleasant ones to Halfred. In that time he ran the Professor of Conchology up a stump, put a crust upon the Professor of Kinematics, and knocked an eye out of the Professor of Phlebotomy. He was elected president of his class; but this high distinction did not turn his head, and he continued to write the regular postal card to the loved ones at home.

Mr. Hodkinson, my dear children, was a studious young man. In the room which he occupied with Halfred were large piles of yellow law books, and with one open before him and three or four more within easy reach, you could usually find him at work, a severe frown sitting upon his features.

Now, Mr. Hodkinson was, as I have said, a very estimable young man; in fact, when he was a small boy he pumped the organ in the Campbellite church at Buckingham Center for three years without receiving other compensation than ten cents a week and the good-will of the pious, and during the time of his service he

was only twice known to spend his stipend for tobacco; that is, his weekly ten cents, for the rest of his salary cannot be reckoned in worldly coin or expended for secular weeds like tobacco.

As he studied those thick books and stored away in his cavernous brain acre after acre of useful information concerning torts, bailments, and such strange and abstruse subjects—which I will not try to explain to you, my dears, for several million judges, lawyers and shysters throughout our broad country are daily endeavoring to do it without success—he wished very much that he could impart this knowledge.

No one asking Mr. Hodkinson for any of his knowledge, he generously resolved to give it without being asked. He determined to watch Halfred, and the first time he found him breaking the finely spun, theoretical letter of the law, inform him of it. He had not long to wait. Halfred came in one day and said:

“You ought to have seen me put a crust on Prof. Dusenberry to-day. I ran Prof. Baegler up a stump in phlebotomy.”

“Halfred, Halfred, did you know that what you have just said was slander?” said Mr. Hodkinson, as his long, sharp tongue swept his lower lip reflectively, and his gray eyes snapped, with kindness I hope; but really I could not say.

“Why, how?” asked the surprised Halfred.

“You said you ran Prof. Baegler up a stump and put a crust on Prof. Dusenberry. All of what you said was slander. Anything calculated to injure a person by bringing him into public contempt and disrepute is regarded as slander. The public, upon hearing you speak in that way, would immediately think of Prof. Dusenberry as a crusty old chap, or as a ridiculous object covered by a crust; and it would imagine Doctor Baegler scrambling up a stump, his Prince Albert coat-tails flapping in the wind, his low shoes and white stockings digging into the bark. You have brought these men into contempt, and I might make it very disagreeable for you.”

“Oh, Mr. Hodkinson, please don't. Those were only college expressions for making a good recitation that I used, and I didn't mean anything bad by it. Please don't get me into trouble.”

“You have been warned and had better look out,” said Mr. Hodkinson, as he took his hat and departed to talk law with a friend.

It happened that Halfred had formed a friendship with one Mr. Wakefield Flack, a tall dude senior, who, having been conditioned regularly in algebra for three years, was taking it again with Halfred's class. Halfred was a good scholar, and Mr. Flack took a great interest in him and delighted to spend hours in his company, whistling the latest operatic airs and smoking cigarettes—the horrid creature—while Halfred worked examples for him.

These examples Mr. Flack copied in a small, neat hand upon slips of paper, and



by occasionally refreshing his memory with them managed to make creditable recitations.

If you ever go to college, my dears, I trust you will not imitate the custom of Mr. Flack, for he came to a bad end, as you shall see later. Soon after Mr. Hodkinson left, Mr. Flack entered, and Halfred told him his fears of being arrested for slander.

"Pay no attention to him," said Mr. Flack. "He is only trying to air his knowledge. When we study a new subject we think we are the only people who have ever studied it. Delighted with the novelty of the thing, we think that everybody else will be as much interested in it as ourselves. Everybody talks shop. In college we talk foot-ball and chemistry, psychology, Latin and German, and the last joke of the favorite professor. At the Law School they talk law, law, law, until they become as dry and stuffy as those portly tomes they study. It is a disagreeable thing to be told by a jay law student that you are in danger of being arrested for assault and battery if you look cross-eyed, but we must bear with them."

Mr. Flack wiped Halfred's fevered brow, and while doing so deftly picked his pocket of a chunk of gum.

The morning after the important events just narrated, Halfred and Mr. Hodkinson were going to breakfast, the former skillfully balancing a silver dollar upon his chin. Suddenly the dollar fell off, bounded along the sidewalk and leaped into a crack. Without ado, Halfred seized a board of the walk, and with a mighty wrench ripped it up and recovered his coin. But when he tried

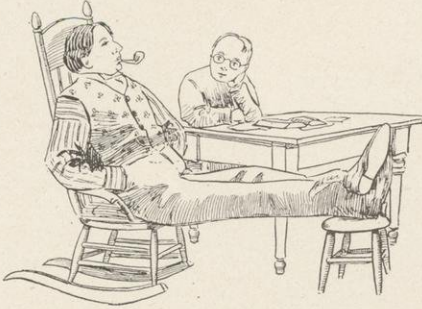

replace the board he met with ill success, for the nails which he endeavored to drive with a cobble stone either bent or went awry, and in the end the board lay loose and unsecured.

"Halfred, Halfred, what are you doing?" said Mr. Hodkinson, with a fine judicial frown. "Look," and he stepped upon one end of the board, whereupon the other end flew up and promptly hit him a slap which was a little more severe than was necessary to illustrate the point he was to make. "Halfred, a man comes along here, steps on this board, it flies up, he breaks—er—er—a limb. He sues the city for damages. The city comes back on the property-owner, and the property-owner comes back on you. This is a most dangerous trap. You are liable under a multiplicity of statutes and ordinances."

"Oh, I will fix it after breakfast," cried Halfred.

"A valuable life may be lost in that time. If I did my duty I should turn you over to the police; but I will be lenient this time," said the excellent Hodkinson.

I will not harrow your minds with a longer recital of the instances in which Mr. Hodkinson hurled the thunderbolts of the law at poor Halfred. He continued to do so on every possible occasion, until at last fright and terror caused the delicate system of the unfortunate little fellow to give way completely, and he went to bed with nervous prostration.

Mr. Flack was exceedingly vexed with Mr. Hodkinson. He missed his little friend's help very much, and feared that he might get conditioned in algebra for the fourth and last time. So he made frequent visits to Halfred, cheered him all he could, told him not to mind Mr. Hodkinson, bolstered him up in bed, put a pencil in his trembling fingers and got several valuable suggestions on mathematical work.

Mr. Hodkinson did not cease his persecutions of Halfred. He listened for anything the lad might say that could be twisted into an excuse for legal advice.

At length, matters reached a crisis. Little Halfred lay at death's door, his mind wandering in a delirium. Mr. Hodkinson sat by him, studying his everlasting law. As Halfred's mind wandered, he lived over the scenes of his life again. Once more he was reciting verses in Sunday school, and chapter after chapter of Isaiah was repeated; once more he was delivering his graduating oration at the high school; once more he was president of his class, and weighty opinions on class hats and canes fell from his lips. Hark, what is that he says? The lamp burns low, his lips part; Mr. Hodkinson strains to hear. These words are uttered:

"You ought to have seen me run Doctor Baegler up a stump to-day."

Mr. Hodkinson hesitates; his cold grey eyes glitter; the lamp flickers. He bends over the sick boy and whispers in his ear:

"What you said just now was slander."

The cruel words wander through the labyrinthine paths of the delirium and reach Halfred's mind. He utters a shriek; the lamp goes out. At this moment the door opens and Mr. Flack enters. He lights a match. Halfred is forever beyond the reach of Hodkinson. The law of man can trouble him no more.

Mr. Hodkinson was arrested for murder. He used all the legal quips and quirks to avoid his just fate, but was convicted and sentenced to be hanged. When the sentence was announced, Mr. Flack went to Mr. Hodkinson's room and, taking his law books, sold them to a second-hand store man, after which he went to the Silver Eagle Restaurant and bought four bottles of champagne with the money he had received for them. Becoming somewhat exhausted and weak in the knees from having transferred the contents of the bottles to his stomach, he slept in the gutter all night, thereby contracting a severe cold that developed into a number of other diseases, and he died within a week.

There are several morals to this tale, and I leave to you the diverting task of discovering them.

L'Envoy.

[Since writing the foregoing, the divinity that shapes our ends (so that a pair of number ten shoes and a five-and-a-quarter hat sometimes adorn the extremities of one and the same person) has decreed that I study law, and in that interesting work, the Wisconsin Statutes, I have discovered that our state prohibits capital punishment. I make no charge for this legal information and trust that no right-minded person will let this slight discrepancy interfere with the lesson of the tale. At all events, if Mr. Hodkinson is not yet hanged, he deserves to be, and I am ready at any unoccupied moment to assist a committee of our best citizens in lynching him.—W. A. C.]

An Exchange.

She wore a duck suit, and she looked very sweet,
As she sat leaning back in the cushioned stern seat;
While he in his blazer and stiffly starched "trou"
Was holding the oars in a seat near the bow.

As he, 'neath the brim of his new yachting cap,
Looked up at the fancy-work heaped in her lap,
And discussed every subject from books down to weather,
He couldn't but wish they were nearer together.

* * * * *

The sun has descended behind the tall bluff
(It will any night, if you wait long enough);
It's getting too dark to embroider, and now
Her fancy-work lies in his cap near the bow.

She has on her cape, for the cool evening breeze
Is heard on the bank as it rustles the trees.
But the cool evening breeze does not chill him, because
His head now reclines where her fancy-work was.

Sunday Morning Before Examination.

Shall I stay here and buck for the physics exam. on the morrow,
Or shall I go to church for comfort and peace of the spirit?
Exes will follow perhaps, if I work here all morning and evening;
But I shall probably pass, without any extra hard cramming.
That is the question—shall I go to church or buck physics?—
That is the old, old struggle, of Science opposed to Religion.

AN old woman of Western Algiers
Was observed shedding copious tears;
And she sobbed, "Oh, my son,
When the washing was done
You exchanged it for twenty-eight beers."

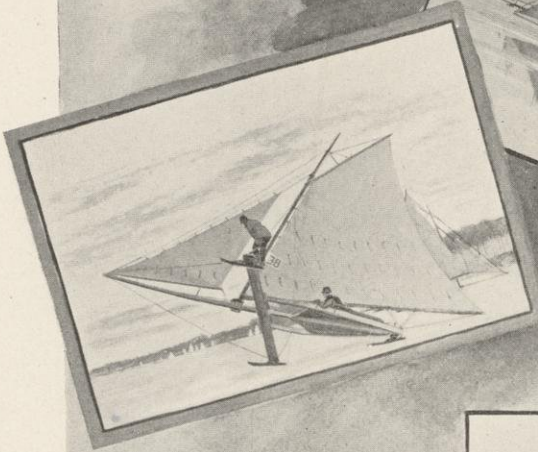
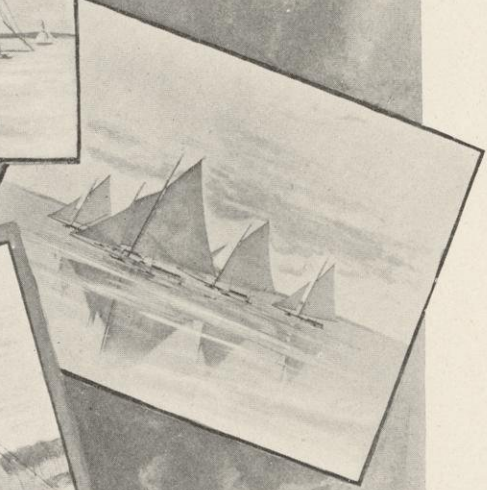
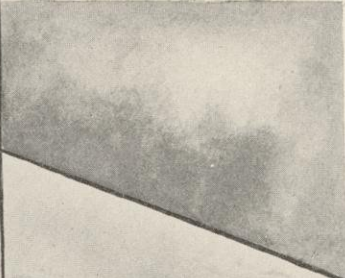
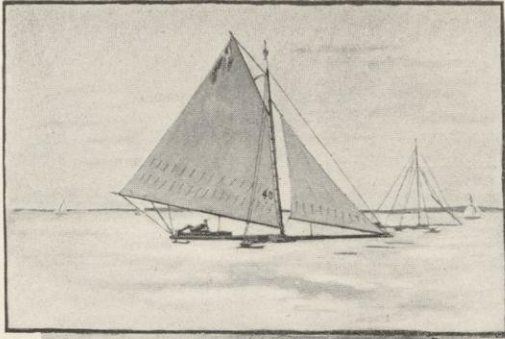

BOARDMAN ENG. MIL.

The Championship Game.

NEELY A. PARDEE, '01.

(Won first prize in Badger short story contest.)

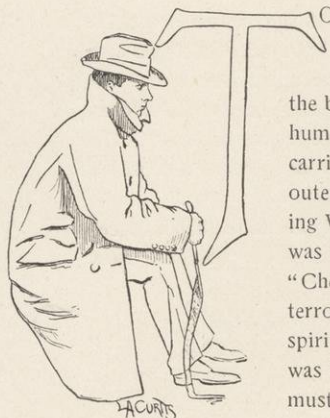

TOM sat on the topmost seat of the bleachers. Before him were row upon row of people reaching almost to the side-lines, and back of him stretched the big grand stand, tier above tier of crowded, animated humanity. Thousands of people filled Camp Randall, and carriages and gaily decorated turn-outs stretched along the outer side of the "gridiron." The 'Varsity band was playing Wisconsin's stirring battle song, and when the chorus was reached the crowd took up the strain and sang the "Cheer, Boys, Cheer," with an enthusiasm that would terrorize our mightiest foe. Everybody was full of the spirit of the hour. And well was there need of it, for this was to be the decisive game of the year; the game that must give us the championship.

But Tom could not feel the general enthusiasm. Certainly he was no stranger there, for he could look over the audience and count his acquaintances by the dozens. Yet he was lonely. He did not feel as if he were a part of the great crowd. He knew he should not have this feeling; it came from his own selfishness, he was certain. Yet he could not argue it down and could not acquire the enthusiasm of the rest. Yes, there was no denying it—he missed Joe. In fact, ever since the season had opened Joe and he had been gradually growing apart, not because of any ill-feeling, but because of the manner in which circumstances had shaped themselves. Before this, Joe and he had been good friends. They were still, of course, but Joe had found other companions than Tom and had chosen other associations. It is true he had benefited himself, and Tom should feel glad that he had done so. But it had hurt their friendship, and Tom thought they would never be quite the same chums again.

Two foot-ball enthusiasts on the seat below him were talking loudly, and Tom could not help hearing what they were saying.

"I tell you what," said one, "we've got the strongest team this year that we ever had. Look at our line-up—can you beat that? Look at our full-back, look at our ends! Why, we've got the championship 'cinched.'"

"Yes, and look at our half-backs," said the other. "There's that new man, Higgins—Joe Higgins—he's one of the strongest men we ever had. Have you seen him play? Ain't he a wonder? Next year he'll be the best man on the team."

"Where did he come from?"

"Oh, I don't know. Some little town, probably—no matter where, anyway. There he goes now—just come out on the gridiron. Hasn't he a great build?"

The game was just about to be called, and the "U, Rah, Rah!" was shouted out by hundreds of loyal throats. Tom yelled with the rest and waved his pen-

nant enthusiastically, but it was not for eleven, it was for one. Joe looked so handsome and strong and hopeful as he walked across the field to his position, that all Tom's pride in his friend came up again, and he became as excited as the rest.

Now all are ready and the crowd is silent with interest, waiting for the kick-off. The ball goes sailing gracefully down the field, and the two opposing lines rush together. One of our men has caught the ball, but he is soon downed and the hard, close work of the game begins. Back and forth the two lines struggle with little gain for either. Man against man they work like tigers, straining every muscle, using every device, but gaining little. How eagerly the crowd watches, growing impatient as the minutes pass that so little decisive work is done. The players are now on Wisconsin's forty-yard line, and not many minutes more are left before the first half will end.

Suddenly our men seem to receive irresistible strength, and the ball is forced far over into the enemy's territory. What a play that was! The "rooters" show their approval with the loudest yell yet given. Now the crisis is reached, and the players line up again. The ball has scarcely been snapped when Joe has it, and almost before one can realize it, he has carried the pigskin right through the enemy's center and has placed it fifteen yards nearer the goal. But now we are checked! Checked, and so near the goal! The opposing line stands its ground stubbornly, and not an inch is made either way. The time is almost up; something *must* be done. For a last time we get the ball. No power can resist us now, and with stupendous force we strike their line, and Joe Higgins, our half-back, plants the ball back of the goal.

The shouting now is intense, and in the grandstand everyone is waving a pennant or blowing a horn. The crowds can with difficulty be kept off the "gridiron." Not a minute more, and time is called. The noise is still kept up; Joe is shouldered and carried in triumph off the field.

The intermission comes as a pleasant change after the excitement of the first half. But the noise hardly grows less, for the band starts up and the 'Varsity song is sung again. Tom is now almost as excited as the rest, for he feels an interest in Joe's triumph as if it were his own. Joe is talked about by everyone. Everyone wants to know about him; he is the hero of the hour.

Tom settles back in his place, and his excitement gradually subsides. Why should he be so aroused? It is true Joe is his friend, but now Joe will grow even farther away from him. The gulf between them will widen, and their total separation will surely follow. These are the thoughts that fill Tom's mind during the intermission, and when the second half begins he looks up just in time to see the kick-off.

All the men have become rested during the intermission, and the contest starts in again with renewed vigor. How hard they struggle! There is little chance for those brilliant plays that marked the close of the first half. Back and forth the



two teams work, each trying its hardest. Every means is used to break Wisconsin's line, but to no avail, for that line could almost withstand a locomotive. And now our men make ready for their great play, a play they have reserved for the most critical part of the game.

With what force they strike their opponent's line! Does it fail? No, not really fail, but the players gather in a group around someone who is hurt. It is the half back, it is Joe! No one can tell exactly how it happened, but there he lies on the brown earth with his hands clenched in pain. A surgeon quickly runs forward and kneels beside him. Then two men take him up, and, supporting him between them, carry him from the field. The incident is of only a moment's duration, and when a substitute steps forward to take Joe's place, the game goes on again.

To the spectators the accident seemed trivial enough, but to Tom it meant everything. He watched them carry Joe around to one of the dressing rooms, and, unable to stay in his place, he left his seat and followed them. He looked into the door; there lay Joe on a cot. He was in a faint, and the doctor was examining him.

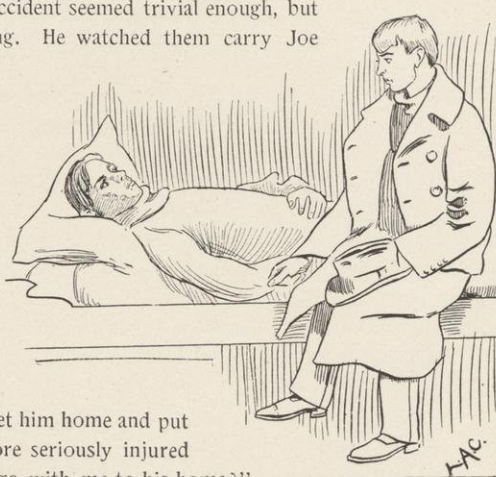

"He has been hurt in the back," said the doctor to an attendant, "and quite badly, too, I should judge.

The best thing to do is to get him home and put him to bed. He may be more seriously injured than it appears. Who will go with me to his home?"

"Let me go," said Tom. "He was my roommate awhile ago, and I think he will wish to be with me again. He is my chum, and I can take care of him better than anyone else."

* * * * *

Joe stirred on the cot and presently opened his eyes.

"Is that you, Tom?" he asked, stretching out his hand.

"Yes, Joe."

"I guess I am through with foot-ball. Will you take me home again?"

And Tom answered with a grip of the hand.

The game? Oh, you know very well how it resulted.

A Sharp Answer.

PROF. REINSCH—"What are lineal descendants?"

"Brothers having the same father and mother."

Prof. Snow.

TUNE: Miss Ambelina Snow.



we all love him so!
Professor Bennie Snow!
For his equations
And recitations.
O, all the Soph'mores know
Professor Bennie Snow—
Accelerated,
High-potential
Snow!

O, twice a week we go
To Science Hall to Snow!
Such quaint gyrations!
Perambulations!
It is so funny, O,
His semi-weekly show!
An extra lecture's
Unmixed joy you
Know.



A TRIFLE stout, but not too fat,
A jaunty air, a wide-brimmed hat—
The people stare and say, "Who's
that?"

That's Esterly.



Prizeless.

I tried to write a triolet
To win the *Badger* prize;
But rhymes are rather hard to get.
I tried to write a triolet—
I'll never try again, you bet!
I tried to tell of Bessie's eyes;
The other rhymes were "dyes" and "lies."
I tried to write a triolet
To win the *Badger* prize.

—KNOTT INNIT.



On Picnic Point.

C. FLOYD McCLURE.

IN a crisp October morning, Carmichael and Denslow were lounging out from Frawley's just as "Hank" Sanborn came down Langdon.

"Shake it up, you fellows! Square your chest and stretch a leg. This air is a bracer."

"The Point, or the Walk?" demanded Denslow. "I say the Walk. If we get tired over that way, refreshments are available, and we can catch a yellow chariot home."

"Who is thinking of getting tired on such a morning as this? Besides, there is more real country this way."

"And it is our ain coundree," said Carmichael.

Denslow's tone became argumentative. "There is just this difference," he said. "At the end of the Willow Walk there stands a beverage factory. There you may pay your money and take your Hausmann. Over on Picnic Point there is nothing to take in tow, save a crazy cow with crumpled horn."

Sanborn shook his head in despair. Carmichael started toward the Chemical Laboratory.

"Come on, thou mouther of words. Wilt go the milky way, and thou shalt be lord high cow-chaser."

"Neither titled distinction nor emoluments of office can compensate my lacerated sensibilities," returned Denslow. "We will repent of this decision, but by the sign of the ex-bean-can, we will strive to conquer. *Vorwaerts, Komraden!*"

The trio of truants went on toward the lake together.

Ah, that October day! The flaming banners of the frost-burned wood! The quiet expanse of shining wave; the eager air; the crackle of twigs under foot; the rustle of leaves; the chirp of chipmunk; the whir-r-r of wings of the beavies of saucy sparrows startled from the brush—and hark!—The boom of the tower clock, signaling stolen freedom!

"There is the Stephens herd of cows," said Denslow, just as they were leaving the road for the cut across the fields. "There is nothing for us but the lake, if they should take after us."

"Poor, timid child," said Carmichael.

"It may not be such a killingly funny matter," Denslow returned. "You don't happen to know that there is a nice, large gentleman cow on this plantation, do you?"

"Is it the one that chased 'Hoppy' Moseley into the lake?" asked Carmichael.

"Mebbe not," said Denslow, airily.

"They will be beyond the rise if we hug the shore," said Sanborn. "We must make the Point anyway."

"Only co-eds and Kappa Sigs are afraid of cows," observed Carmichael.

Denslow straightway proceeded to pick his way across the water-soaked and trembling hummocks, when a shout from the fellows caused him to miss his footing and plunge one leg deep into the mire of the marsh.

"What is the matter with you batty idiots!" he shouted, supplementing the outburst with other audible but irrelevant comments.

He regained the hummock, and looked to learn the cause of the alarm.

"The bull! The bull!" shouted Carmichael and Sanborn, pointing wildly toward the higher ground.

Denslow looked in that direction and saw that the cattle had come over the hill. The cows were grazing quietly near the summit. A bull, with erect head and uneasy tail, stood somewhat in advance. He was regarding with unmistakable interest the maneuvers of the trespasser in the quagmire.

As the import of the bull's attitude dawned upon Denslow, the animal emphasized the dramatic possibilities of the moment by pawing a cloud of dirt into the air, and giving vent to a rich, grumbling bellow. It was a handsome challenge. Every cow on the hillside raised her head and rolled her eyes toward the bull in silent and loving admiration. But Denslow, the valiant, in the lull immediately following the defiance, ignominiously scrambled from the slough and followed in the footsteps of Carmichael and Sanborn at no mean pace.

"Not that I was afraid of him," he said, when the fellows had gained the vantage ground at the extremity of the Point, and were stretched at length beneath the trees. "Not that. Rehearsals are a bore. Now, if it had been a regular bill, with the band and the ladies out, there would have been some point in it."

"Do you think he will follow us up here?"

"Who?"

"The bull."

"Likely as not," said Sanborn. "He seemed rather fond of Denslow. If he comes, there will be no retreat. We'll have to jump in the lake, or climb a tree."

"Humiliating alternative," observed Denslow, scraping the mud from his trousers.

"Oh, they won't come down here," said Carmichael.

"But how are we going to get back to town?" sighed Denslow. "We are obliged to cross the pasture. Now, if we had gone by the Willow Walk—"

The clank of a cow bell became audible.

"By Jove! They *are* coming down here!" exclaimed Sanborn.

Sated with the morning's feeding, and thirsty, the cattle were coming to the portage on the Point to drink. The bull was leading the expedition, and seemed rather proud of it.

"Excuse me while I climb a tree," said Denslow.

Whether the bull had led the drove to the Point for the purpose of beating in his quarry, or whether they really came for water, and the animal only happened to catch sight of Denslow's waving legs as they assisted their owner to the lower limb of the tree, it remains a fact that the unwelcome visitor came stalking toward the trio in a most determined and business-like manner. Denslow sought a higher

limb. Sanborn and Carmichael, deeming the position of spectator superior to that of toreador, reached elevated positions with incredible agility.

The bull seemed fairly well satisfied with the situation. He pawed the dust about the roots of the tree, rubbed his broad shoulders against it, grumbled about it, hooked off a few sections of bark, then turned and issued a polite invitation to the lady cows to come up and see what sort of long-legged things he had cornered. The cows found more of interest at the portage, and the boys' caller, to keep up the interest, elevated his head in the direction of his hosts, and made a sound that was a cheerful compromise between a sneeze and a bellow.

"Nice, good Mr. Cowie!" said Denslow, soothingly. "Sneeze again for the gentie, can't you? That's nice man cow—there!"

"I see a cow," began Carmichael, in the vernacular of the primer class. "Is it a nice cow? No, it is not a nice cow. It is a naughty cow! Go away, cow!"

"Does the gentleman cow come to see me? Yes, the gentleman cow does come to see me. But I do not like the gentleman cow. No, sir. Go away, cow! Scat, sir! I do not like you."

"This *is* cheerful," wailed Sanborn.

"How many rounds at this bull fight?"

"Bring on another horse!"

"Yes, and how much of a horse do you think this will be, when the fellows get to riding it?" asked Denslow.

"We will swear each other to eternal secrecy, when we get out of it," Carmichael ventured.

"Yes—when we get out of it," echoed Denslow, in a doleful voice.

Sanborn uneasily changed his position.

"This limb isn't as broad as Sired's jokes, nor as soft as a two-fifths English Lit. neither," he grumbled.

The bull continued to paw around beneath the tree.

"What time is it?" asked Denslow.

"Half past eleven," Sanborn replied. "I wish we'd come in a boat. We might make a run for it."

"One is enough, thank you," observed Carmichael. "We can't row the one we are in."

"We may live to 'rue' it," Sanborn returned, snapping a lighted match at the bull, who had paused in his circlings, and was looking off at the lake on the town side.

"What does the nice cow see?" asked Denslow, relapsing into primer talk.

"Boats, as I'm up a tree!" shouted Carmichael. "Three row boats, and coming this way!"

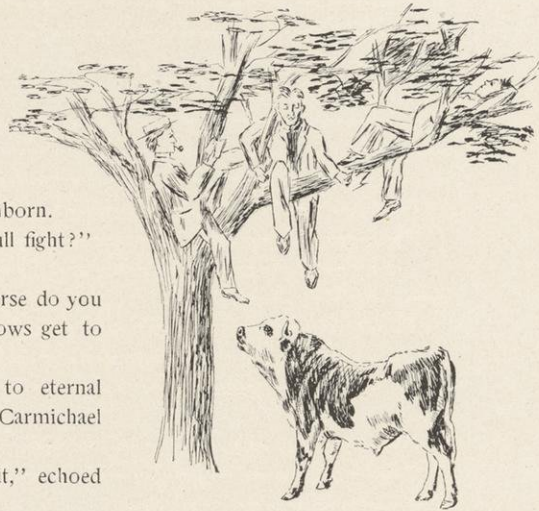

"And a boy and a girl in each of 'em!" cried Sanborn.

A shout went up from the trio, and, in real or pretended alarm, the old fellow beneath the tree snapped his hoofs in eager flight. Rejoining his family, the caprice spread among them, and the entire herd, with uplifted tails and kicking heels, climbed the slight slope toward the mainland, disappearing among the scrub-oak that crowned the rise.

"Miraculous deliverance!" exclaimed Denslow, dropping from the tree.

"Good riddance," growled Carmichael, rubbing his stiff legs.

"Deliverance indeed!" Sanborn exulted. "And I scent another! Three boats are one too many for six people. Three people are not too many for one boat! When that party lands, which it is bound to do, there will be nine people and three boats on this point. Three people from nine leaves six; one boat from three leaves two; three people and one boat leave Picnic Point."

"And six people with two boats make a roar," said Denslow.

"Which is all the good it will do them," said Carmichael.

The picnic party of truant Junior Laws, with their "girls," for such it was, came on toward the Point. The three boats were beached in a cove not a hundred yards from the three conspirators. The party of six burdened with baskets and bundles, packages and pails, made their deliberate way beyond the portage, and in the wake of the late departed gentleman cow and his harem. They had not fastened the boats, nor had they even taken the precaution to hide their oars.

"Such trusting simplicity," simpered Denslow.

"Now for the boat!" said Sanborn. "We must do this thing in a gentlemanly way."

"Yes—steal a man's boat like a gentleman," suggested Carmichael.

"Well, what I intend is," Sanborn explained, "that we write 'em some sort of a message, telling them how much obliged we are for the use of their boat, or something of the kind."

"Yes, that ought to please them," observed Denslow, demurely.

"I'll tell you what," suggested Carmichael. "They are Laws—say we draw 'em up a legal document on the subject."

Sanborn produced several sheets of sermon paper from his note book, and the triumvirate proceeded to collaborate. At the end of a busy ten minutes, the following gem had been added to the existing triumphs of (il)legal literature:

"STATE OF NECESSITY, }
BULL COUNTY. } SS.

"'Censor' M. Carmichael and Henry P. Sanborn, being severally duly sworn each for himself, deposes and says:

"That it is a mighty long way back to town by land; that affiant is foot-sore and weary; that he is boatless, and bull-chased, and sick at heart, and in no suitable state of mind to withstand temptation in the shape of a beached boat; that, to the best of affiant's knowledge and belief, a certain Junior Law is trusting Providence, *et al.*, beyond the bounds of reason, when he, the aforesaid Junior Law, leaves, or causes to be left, unguarded, unfastened, unchained, uncovered, and unconcealed from the light of day and the greedy gaze of the now desperate affiant,

that certain gondola in which the aforesaid Junior Law and his *inamorata* hope to return from this far shore.

"Affiant further says, in a burst of confidence and loving gratitude, that he don't care tuppence if he do propel the aforesaid gondola of the aforesaid Junior Law across the pellucid pond to the keeper of 'Varsity boat house.

"Affiant, for himself and his co-workers in this labor of love, further says, that he hopes the aforesaid Junior Law and his *inamorata* and the *parlicepts criminis* may have a bully time; and, to the best of affiant's knowledge and belief, he thinks they will.

"Further deposing, affiant sayeth not.

(Signed) 'CENSOR' M. CARMICHAEL.
HENRY P. (X) SANBORN.
his
mark

"Subscribed and sworn to before me this 17th day of October, A. D. 189—.

TEDDY DENSLOW,
Notoriously Public,
Bull County, Necessity.'"

This collaboration, neatly folded and endorsed, was filed by Sanborn, as of the day and date thereof, on the seat of one of the remaining boats, with a rock for a paper-weight. Boarding the skiff that boasted an extra pair of oars, the collaborating conspirators pushed out into the lake.

Forms on Picnic Point were seen running towards the cove where the boats lay.

"Dear me! Can some one have taken one of their boats, or has it drifted away?"

"Or can a bull be chasing them?" asked Denslow in effusive interest.

"They're not going to give chase with this handicap!" Sanborn exclaimed, as the men on the Point were seen to enter the boats and row out from the shore.

"Nope," said Denslow. "They're going to take the boats down where the party are picnicking, so they can keep an eye on them. If they'd only done that in the first place, what a lot of trouble they'd have saved themselves."

"And what a lot of trouble they'd have made us," said Carmichael.



LAUREA AND CASTALIA ENTERTAIN.
(Apologies to Life.)

Types of Fair Women



SURELY, to an observer of human nature as exemplified at a horse show or a county fair, nothing is more patent than the fact that in the production of prize beauties, as of high-grade tobacco and full cream cheese, our own state takes the lead. Hitherto, nothing has been done to convince a skeptical world of this truth. We have, however, at great expense to the victims, collected for our readers' delectation a large assortment of portraits of Wisconsin's fairest charmers, of

which a few are exhibited below. Should circumstances and the public permit, this series may be continued in a future *Badger*.

Beautiful and surrounded by hosts of admiring satellites, the lot of Miss Fredrika Peterson is indeed a happy one. The only fault detractors can find in her nature is what some term an excessive prudishness, which, however, contrasts most pleasingly with her coquettish features. Miss Peterson is an artistic dresser, and her green costumes of the present season have been the wonder of the town.

Miss Fannie Van Kirk, of Janesville, is a type of the industrious, self-denying young woman of the modern day. Her energies show themselves in public form



MISS FREDRIKA PETERSON.

in the management of the local W. C. T. U. and of the Girls' Prohibition Club. Miss Van Kirk allows herself only an occasional sally among the lighter interests of life. Her sole hobby is the collection of souvenir spoons, of which she is said to possess some rare and valuable specimens.

Shapely as a Venus and vivacious as a butterfly, Miss Josephine Davies is yet most remarkable for her modesty and self-depreciation. The report of her engagement to a leading member of the House of Lords proved unfounded, but it is rumored that she is not unresponsive to the advances of a certain German count. Miss Davies has the responsible position of Chairman of the House Committee and



MISS FANNIE VAN KIRK.



MISS JOSEPHINE DAVIES.

Superintendent of Parlors in Ladies' Hall, and she is the present holder of the long distance telephone osculatory record.

A young and blushing *debutante* at first sight seems out of place among so much older company, but the precocity and unusual promise of Miss Hattie Crandall well entitle her to the distinction. Miss Crandall is extremely mature and well developed for her age, and she is already noted for a sweetness and a beauty that are certain in years to come to place her at the helm in all social affairs.

A most lovable product of the Cream City, whose breezes and beverages are so conducive to charm of face and form, is Miss Johanna Barr. She is one of the

few who combine business success with social prestige. Miss Barr is during office hours a most expert manipulator of typewriter keys; but in leisure moments her beauty, her frolicsomeness and her tact have won for her an enviable position. She has even aspired, and not in vain, to membership in that most exclusive of organizations, the Engineers' Club.

Mrs. J. Claudia Elsom is one whose youthful gaiety responsibility cannot quench nor the cares of family life diminish. Little as a casual observer might guess it, Mrs. Elsom possesses many of the characteristics of the "New Woman." It is even rumored that she has appeared in public in bifurcated attire, but this her



MISS HATTIE CRANDALL.



MISS JOHANNA BARR.

friends indignantly deny. For the accompanying excellent likeness, our thanks are due to our esteemed yellow contemporary, the *Chicago Chronicle*.

By her acquaintances Miss Henrietta Cochems is idolized, but outside this select circle her demure and retiring nature renders her almost wholly unknown. So great is her diffidence that only after the utmost persuasion would she allow her portrait to appear. It is doubtless from her iceberg-like demeanor, as well as from her simple nobility of character, that she has gained the sobriquet of "The Klondike Nugget."

The illustration at the head of this article is a portrait of the famous antipodean vaudeville star, Miss "Patty" O'Dea, who is now touring America. Wherever

music hall art is appreciated, there has spread the fame of Patty's Parisian accent and of Patty's wondrous kicks. Miss O'Dea first achieved fame in her connection with King & Jerry's circus, where her feat of kicking over the end poles, repeated at each performance, invariably brought down the tent.



MISS HENRIETTA COCHEMS.



MRS. J. CLAUDIA ELSOM.

September 27th.

Smiling face,
Much tin.
Knows it all
—Just in.

February 14th.

Grouchy look,
Much pout.
Sore eyes
—Conned out.



Just tell them he's a Normalite, and they will know the rest;
Just tell them he's from Platteville or Oshkosh.
Just tell them he's from Stevens Point, or any Normal
school,
And they will know he knows it all, b'gosh!

Right in Sight of the Grand Stand.

ELIZABETH G. TICKNOR, MADISON.

(Won second prize in Badger high school contest.)

Came a hero, mighty hero,
Clad in armor, strong and heavy—
Nose-guard, ear guard, head-guard, shin-guard—
Ready for a conflict gory.
Brave, invincible, my hero,
Yet to me he bowed his proud head,
Bowed his proud head in the dust.
He who quailed not at the onslaught
Of Herschberger's husky fighters,
Of the Gophers' vaunted giants,
Of Van Doozer's purple-wearers,
Down he bowed his head before me,
Bowed his head and bent his knee.
Cold, indifferent, unfeeling,
Do I see him stretch his hands out,
Stretch his hands out so beseeching,
Do I feel his tight'ning hand-clasp;
Yet I move to him as drawn there
By an impulse unresisted.
Then I see him bend down o'er me,
Then I feel his lips touch my lips.
Life is in that touch, and vict'ry!
Then he leaves me, leaves me standing
On the side lines, all forsaken.
Do I weep, or do I mourn him?
Do I wail, or pine in sorrow?
Nay, I turn to greet another,
Turn to greet another hero.
Fickle am I in my loving,
Fickle in my fond caressing—
I, the players' water-pail!

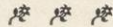

To Dr. Austin's Dog.

O, be thou atomized, electrolyzed or fused,
Great beast with hide reflecting naught of solar ray,
Thy caudal part to hyperbolic curve induced,
Thy great specific weight forever in the way!
Would many ergs accelerate thy lazy bulk
To vacate now these hallways once for all,
Which were not built that thou might'st crawl and sulk
And generate caloric as we o'er thee fall?
Infernal brute! get out!



THERE was a weary Freshman,
All on a winter's day,
Who went to sleep in German
To while the time away.

The gong, the joy of every heart,
Was hanging o'er his head—
He heeded not the flying time,
Thro' paths of dreamland led;

When all at once it started,
He thought it was the clock,
And made a spring to stop it,
Aber! — —



安安安

"MAMMA," said little Martie one day, as she entered the parlor after playing with the telephone half an hour, "mamma, I don't think it is nice of Davy to call me 'dear' through the telephone, do you? That horrid Central girl might hear him."

Ye Episode.

MARION E. RYAN, Wausau.

(Won first prize in Badger high school contest.)



Ye athletic young Man and ye tall, lithe Maiden stroll down ye woodland Lane (vulgarly yclept "Cow-path"). He expoundeth upon hys wondrous Feats of strength (she wondereth at ye size of hys Feet).

Ye Scholar joining them, expounde h upon Prizes he hath taken in Latin and Greek. Ye Maiden walketh silent while ye Scholar and ye Athlete fill ye air with praises of themselves. If ye truth be known, each loveth ye Maiden fair.

"How can she care for hym, short, thin and bandy-legged?" thinketh ye Athlete.

Ye Scholar thinketh:

"What careth she for hym? He knoweth not Greek roots, neither conjugateth in Latin. Hys Hair groweth like Weeds in ye Garden."

"These Men be Fools," saith ye Maiden to hyrself. "Better I like ye Man which thinketh not of hymself but of me!"

Ye Trio reacheth ye Forest-edge, crosseth ye Style and entereth ye Pasture.

"Were it best for us to go?" querieth ye Scholar. "Yonder standeth that limb of Satan, Farmer Brown's Bull."

"Oh! Faint Heart!" quothe ye Athlete. "Would'st flee before yon paltry Beast? 'Tis but ye Ancient Cow."

With quaking limbs ye Scholar entereth ye field; ye Athlete advanceth gayly, albeit hys Heart beateth loudly; and ye Maiden followeth them. Ye Trio gaze affrighted at ye Animal which ye Scholar calleth "Bull," and ye Athlete, "Cow." Ye Beast becometh angry, lowereth hys head, and boundeth toward them, fire in hys eye, his tail in air.

Wyth swift strides, ye Athlete reacheth ye Fence; ye infuriated Beast assisteth hym over. Ye Scholar climbeth ye Tree with agility hardly to be expected in one so erudite, and ye Maiden followeth hym.

Ye Maiden laugheth, and thinketh how shocked hyr Mother will be; she enjoyeth ye Episode. Hyr mind returneth to ye Scholar, and she looketh upward. There sitteth ye Pedant atremble.

"Parallelograms! Isosceles Triangles!" he murmereth, "Thys be a strange, unseemly Predicament." Then he shrieketh:

"Miser, miseri, misero, miserum, miser—!" he looketh down at ye Bull.

"What if thys be ye Mad-Man!" thinketh ye Maiden. Hyr Heart sinketh and then boundeth into hyr prettie Throat. Ye Scholar seeth ye distant Farmer wyth pitch-fork in hand. He crieth at ye pinnacle of hys voice:

"Prithee, hither, Farmer!" Ye Farmer heareth not. Ye Scholar curseth in Italian, Latin and Greek. Ye Maiden calleth ye Farmer. He heareth and runneth to ye Rescue.

“Audit! Amatur! Bonus Vie!” cryeth ye Scho’ar. He repeateth it in Greek and Spanish, which it be not in ye Writer’s power to set forth, for he knoweth not these Tongues.

Ye Bull retreateth, and watcheth ye Captives descend. First cometh ye blushing Maiden and thanketh ye Farmer prettily; next ye trembling Scholar expresseth hys thanks in Latin. Ye Farmer, surprised, whispereth to ye Maiden:

“Methinks he be crazy;” then addeth boldly, “wilt walk wyth me?”

Ye Maiden answereth sweetly, “Yes!”

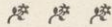

The Hero of Observatory Hill.



N the brow of the hill, ’mongst cannon grim,
The raw recruits looking up at him,
Proud, calm and stern in their midst stands he,
Bold Captain Mehl of Company B.

In the belt at his side hangs an ancient gun,
A pistol from which the French did run
When Kaiser Wilhelm marched to Paris—
Long years ere Mehl ruled Company B.

Now the battle is on—from hill to shore
The rifles crack, the cannon roar.
Like a thunderbolt falls the enemy
On Captain Mehl and Company B.

He fires his pistol, and fires again,
And at every shot the enemy’s men
Fall headlong, and still with awful glee
Fires Captain Mehl of Company B.

But might was right, and numbers won,
Yet not in vain did he wield that gun;
For we long shall recount and in fancy see
The deeds of brave Mehl of Company B.

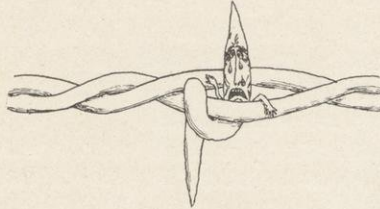

THE BARB’S LAMENT.

(Illustration omitted from '98 Badger.)

Stenographic Report of a Meeting of the '98

Badger Board,

Wednesday Evening, March 10, 1897.

Time Set for Meeting, 7:00 P. M.

✽



R. SCHMIDTMAN (arriving at 7:29)—I wish strenuously to insist upon the importance of promptness. The secretary not being present, we will dispense with the reading of the minutes.

Mr. Smith—I guess we'd better. We know just what we did—met and adjourned. (Smiles sweetly. Girls giggle.)

Miss Scribner—The Literary Committee reports progress.

We have compiled our own biographies for the *Sentinel*, written three *Cardinal* leaders on the novel features of the '98 *Badger*, and have sent articles to all the local papers in the state, telling what an honor it is to be on the *Badger* Board. We have received eight jokes on Pyre, ten on Snow, and three and one-half yards of poetry from Andrew Sexton. We do not think it advisable as yet, however, to spend any time in considering the contents of the book. I am going to write some verses next month.

Mr. Gay—I beg leave to offer an original story entitled, "A Journey to the Center of Nowhere on Astrocentrifugalical Lines."

The Chair—Mr. Gay will do well to confine his attention for the present to advertising the *Badger*. It doesn't matter what we put in it. Nobody will read it, and if they should they wouldn't under—

Mr. Thomas—MR. CHAIRMAN—

The Chair (trembling)—Mr. Thomas has the floor, but will please leave the ceiling intact.

Mr. Thomas—It's all right to advertise, but I tell you we've got to have a few roasts. There are people in this institution who need roasting and need it bad. They think they're the whole thing.

(Mr. Davies winks at Miss Merrill.)

The Chair—Mr. Thomas is out of order. I will decide what goes into the *Badger*. The business of this Board is to advertise, and especially to advertise ME.

Mr. Heine—The Art Committee has two letters received from Mr. Moses in Chicago. He has thought that we should to work go. But we have at work already been. We have two posters to stick on the telephone poles drawn.





ON AND ABOUT LAKE SALTONSTALL.

Mr. Thomas—I want to know if the Art Committee has illustrated my “Agrarian Feast.”

The Chair—I shall not publish the “Agrarian Feast.” It is too pointed, and the '98 *Badger* must be utterly without point. The report of the Business Committee is in order.



Mr. Van Kirk (awakening from a half hour's nap)—The—ah—Business Committee has worked hard. I have been at Chicago and Milwaukee nineteen times in the last two months, for which I desire to present an expense account of three hundred sixteen dollars. I had a good time. Each time I left town I put a personal in the *Cardinal* and thus advertised the *Badger*. We haven't obtained any ads, but have two promised. I know the sale of the book will be large, because seven persons have asked me when it was coming out.

The Chair—Now that Mr. McGee has arrived, I should like to ask if the Chronicle Committee is in existence.

Mr. McGee—Mr. Chairman—ahem!—I believe so. We had a meeting last spring, but since then I have been combating the insidious free silver heresy, and the committee had entirely slipped my mind. We furnished all the papers with the names of the Board. I think

there are one or two other matters that come within our province, and they will be attended to some day. Our watchword is accuracy, Mr. Chairman, absolute accuracy.

The Chair—Those things are all right, but they are too trifling for discussion.

Miss Merrill—The chairman of the Photo Committee is neglecting his duty. He hasn't collected anything but pictures of senior girls, and it makes me rather tired.

Mr. Smith—Mr. Chairman, that is a mistake. The committee has seventeen photos, and two of them are of instructors. Of course I divided the work, and I took the girls because nobody else could get their pictures.

(Great sensation.)

Mr. Burns—Mr. Chairman, I object. There are five senior girls that told me—

The Chair—You are out of order. The discussion is wandering. We can get along without photos and literary matter, but we must be advertised.

Mr. Davies—Mr. Chairman, there is a great moral principle involved here.



We owe it to ourselves, to our class, and to the world at large to let our merits and the glories of our *Badger* shine resplendent, refulgent and sublime. [Prolonged applause.]

The Chair—Next week we will discuss methods of pulling the alumni and the Regents. The meeting stands adjourned.



After the Game.

“Knew Wishconshin wuz gona win alla time. Have anuzzer on the belame fool 't knew bezzer.”

The Noble Pierpont.

David was a student;
David was a Greek.
But Scotland's son was on to him,
And David needs must sneak.

David's still a student,
But David's not a Greek.
The odds and ends of birds and bugs
David now doth seek.

THE Semi-Daily Whirlwind.

VOL. IV.

ADAMSVILLE, ALASKA, JANUARY 20, 1920.

No. 16:

AFTER TWENTY YEARS

Old Settlers are Soon to Organize.

Brief Sketch of Two of the City's Pioneers.

Mayor Cochems and Messrs. McGee and Hewitt, the pioneers of the town, are considering the formation of an OLD SETTLERS' CLUB. These citizens, it will be remembered, were first to leave college for Klondike. When they said good bye to their friends in '97 they were not expected to be seen alive again, but with characteristic push and nerve they conquered the difficulties and withstood the hardships of those venturesome days. Mr. McGee, who was always considered as destined for fame, has twice served our fair city as street-cleaning commissioner and is now a candidate for alderman in the 5th ward. Mr. Cochems, famed as a stump speaker in his college days, is now serving his second term as Mayor of the city he helped to create.

Methodist Lecture Course.

Remember the lecture to-night at the M. E. Church. "Uncle Jerry" will tell the youths of the snowy Klondike "How we did it in '97." The next in the course will be by Dr. Hjalmar Rued, who recently punctured the tire of his arctic velocipede on the projecting point of the north pole.

Gerhard M. Dahl, the reformed ward politician, will lecture in the Lyceum, Wednesday, on "Echoes from My Past."

Our esteemed fellow-townsmen, Mr. Marcus Jacobson, is about to organize a Kronshagian Society among the writers of our city. An extended study of the works of this great author will be undertaken.

It is rumored that Mr. Robert J. Gay will soon publish a "Key to the Jokes of the '98 Badger."

SCATTERED SNOW FLAKES

Patronize David, the last of the Pierponts, the successor to Blind Timothy, the cigar-store man. Fine pipes, tobaccos, and cigarettes.

Stephen C. Stuntz, the celebrated local author, has just published the twenty-sixth volume of "Mary in Wonderland," or "You May Josh but Don't Joke."

Would you be warmed? Come and hear the heated conversation between Cochems and Bosshard at the Corner Grocery.

Read S. L. Emery's new book, "How to Make a Successful Failure." Facts drawn from personal experience.

Recent advices from the States are cheering indeed. Paul Tratt is at last making a success of life. He is traveling as the slow man with Ringling Bros.

H. A. Harding, fashionable barber. Latest Parisian cuts always on hand.

Chief Templar Jay Page, of the Honey Creek lodge, will be present at the session of the local cold waters next Tuesday night.

Schmidt and Schmidtman, joint authors of "Philomathian Reminiscences" respectfully request people to help them out. Buy a book for charity's sake, since sales do not seem overly rapid and they may come out behind.

Rev. Forrest will give a theatre party Tuesday evening. Rev. Forrest is one of the most popular pulpit orators of the city.

The newly-elected Y. M. C. A. secretary, Mr. Hans Otto Bosshard, is making every possible effort to bring that institution to a condition of prosperity.

At the dime museum, beginning to-morrow, callers may have the opportunity of a life-time to see the world-famed Alexander, surnamed Schmidt, whose upper story is reputed to have attained a size never before equalled in the ages of evolution through which the race has passed.

OPERA HOUSE ATTRACTIONS

WILD'S TRAGEDY.

The Coming Vaudeville

All Varieties of Amusement for Those who Would Be Amused.

Next week, Robert Cicero Wild will play a series of engagements at the Frankenburger Opera House in his original Greek tragedy, "The Villain Stole my Pork and Beans." Frank Watson will appear in his world-famed role of Venus. Ehlman's orchestra will furnish music.

Vaudeville with a Vengeance.

The opening of the new Alhambra to-morrow evening bids fair to draw the largest crowd that has ever been assembled within theatrical walls. The aged but still agile Hugo F. Mehl will perform all the complicated manoeuvres of competitive drill and company front. Lieutenant Monahan will assist with the order "Ready, aim, shoot!" Miss Jessamine Lee promises to convulse the audience by the latest popular melody, "My Father was the Terror of a Small Dakota Town."

The far-famed Spooneretti sisters, Burntonetti, Ramsayello, and Scribnerino, imported at endless expense, never fail to take away the breath of the audience by their marvelous feats of pulling weights and other things. The handsome juggler and snake charmer, Daviesidio, will captivate the ladies.

The curtain falls upon the imposing figure of E. Hildebrand Kronsiago, gracefully posing as the woman-hater. Surely theatre-goers cannot resist a program so attractive as this one.

Editor Wigdale, of the Circle City "Tornado," was recently tendered a banquet by the Arctic Press Association, at which he responded to the toast, "Modern Horace Greeleys."

The Semi-Daily Whirlwind.

Published at Adamsville, Alaska, by the Whirlwind Publishing Company.
CHAS. H. BECKER, - EDITOR-IN-CHIEF.

Address all business communications to CHAS. F. HAGEMANN, Manager

The long contemplated reorganization of the United States Army is at last accomplished. Under the capable management of Captain and Adjutant O. Cole, Junior, the commissary department has been placed on a firmer footing than ever before, and the other departments have received equal attention. Commander-in-chief Allard Smith has announced the formation of two new companies and a fife and drum corps, the latter to be under the direction of Mr. Orin W. Joslin, who has so long superintended the blowing of the fire-alarm whistles at Circle City. Among the residents of our own fair metropolis, the Athens of Alaska, we notice with pride the names of Hugo F. Mehl, who we are sure will carry all before him in his new vocation, Lieutenant-Colonel Heine, our present efficient Chief of Police, and Lieutenant Mofahan of the Icicle Guards. With such men as these at the head of its military affairs our nation cannot but be successful in whatever engagements it undertakes.

WANT ADS.

WANTED—A cure for Klondike stare.
GRACE MERRILL.

WANTED—A little more graciousness.
W. H. DUDLEY.

WANTED—A book on the "Etiquette of Dancing Parties."
HOPKINS, '01

WANTED—Something more to get mad at.
GRACE CHALLONER.

WANTED—Some good, unrecognizable swear-words
EARL ANDERSON.

WANTED—Some condensed essence of salt.
LURA L. ROSS.

WANTED—Snap job as janitor by good-natured Irishman. Address box 604.
MARTIN J. GILLEN.

Camille Alphonse Hermand Fortier,
Canadian French,
PRIVATE TUTORING.

Normalite Stock Co.

Dealers in Thick Skins and Skulls.
Warranted to keep out Cold or Breadth of thought at Will.
RUED, KINGSFORD, and CEDERSTROM, Directors.

Edward Tappan Fox,
Calls off for Dances
Best Voice in Klondike
Warranted not to Crack

SPRING.

(Contributed by request.)

O joyous spring, what a fine thing
Thou really art.
Thou dost pull the tender string
That moves the heart.

The grass grows green and things un-
seen
Spring from the ground;
The trees sprout out and all about
Green things are found.
—ANANIAN SCRIBNER.

BOOK NOTICES.

The Fox and the Miner: A tale of Life at Wisconsin, by Chas. A. Vilas. 23 cents.

The story deals with the life of the primitive community of the four-lake country. It opens with the discovery of a rich pocket upon University Hill and from this dramatic opening naturally develops the thrilling denouement.

Badger Hunting, or sport with pen and ink, a narrative of personal experience by Schmidtman, Van Kirk, McGee, Scribner and others. Privately printed. This book will be distributed gratis, a copy of the '98 Badger being thrown in with every purchase.

Manual of English Literature: by Hjalmar Rued. A most valuable handbook specially intended for the counsel and guidance of university professors of this subject.

What to do, and Why: A manual for the use of students, by Prof. M. V. O'Shea. This work has been in process of construction for 22 years. Many of the chapters are of absorbing interest, the article treating the effects of Welsh rarebit upon classical studies being especially valuable. Also the chapter on the epistemological effects of the practice of betting boarding-house pie.

Church's Dictionary of Jaw-breakers. All words within the range of ordinary people have been carefully omitted.

HONEST HANDSOME HANK

DEALER IN

Wines, Liquors, and Cigars.

Frederick H. Clausen's
WORLD FAMED BAND.
OPERA HOUSE
TWO WEEKS FROM TONIGHT.
Keep date in mind and make
no other calculations.

Tropic Restaurant,
Cod-fish and Onion Hash.
Geo. Link, Prop'r.

Pooler, Pyre, & Fowler,

Druggists.

Anti-Fat a Specialty.

Honeywell & Sweet,

Toothsome Dainties.

Putney, Blood, Waters, Henry,

and Von Briesen,

FIRE INSURANCE.

O'DEA & "PETE"
Leading Attorneys.

PUNTS, STABS, ETC.,
A SPECIALTY.

PHILIP L. ALLEN,
Florist.

SPECIAL CULTIVATOR OF

"FERN AND MYRTLE."

Crab-Tree & Baumgarten,

Nurserymen.

From "The New Handbook of Collegiate Heraldry," page 173.

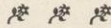
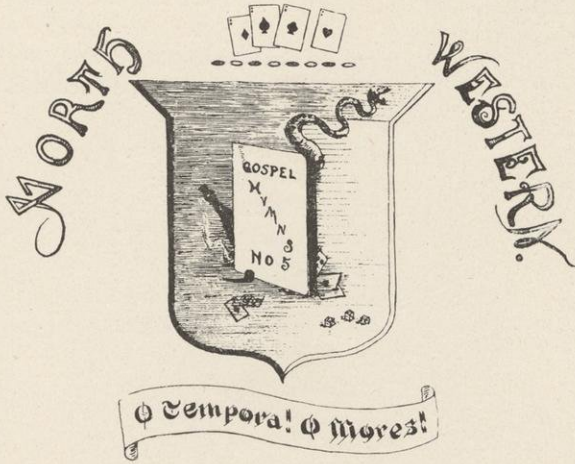

Miss Flora one day on moving was bent;
 She was able and willing to pay higher rent,
 So up to fourth floor she delib'rately went.
 She threw out the things that there met her gaze,
 For she's a fresh Freshman whom nothing can phase.
 May she live there in peace to the end of her days!



From "The New Handbook of Collegiate Heraldry," page 298.





ENT to field day, yesterday;
 Sat behind *her* there;
 Stunningest girl on the hill—
 Bright eyes, jet-black hair.

I was a spectator there,
 No athlete at all;
 But another fellow entered
 Who rushed her all last fall.

She kept looking down at him—
 Made me mad to see her—
 Rubbered at him all the time;
 Acted deuced queer.

He felt sure of winning out
 In the hammer throw.
 Swung the thing around his head,
 Then he let it go.

Didn't go so very far;
 Tried it twice again;
 Never won a single point.
 I felt better then.



A Modest Man.

Mr. Stagg is a modest man. He never blows or blusters and he seldom talks. In fact, Mr. Stagg is famous for the amount of talking he does not do. He can keep silent in all the living and dead languages. He keeps up a head of thinking, though, and in those two particulars—silence and thought—he shows his greatest points of difference from the ordinary athletic manager.—*Chicago Times Herald.*

He doesn't talk, he doesn't blow,
 This hero modest and shy.
 Tho' the game to the {poorer
 other} team may go,
 He doesn't talk, he doesn't blow.
 Pure college sport he loves, we know,
 But five thousand plunks for a game's not high.
 He doesn't talk, he doesn't blow,
 This hero modest and shy.



ESTERLY — Come on, fellows, it's time to go up to Parkie's Constitutional Rest class.

Quis Multa Gracilis Te Puer in Rosa?

Prize Translation.

PAUL R. WRIGHT.

Horace, Odes, I., 5.

O PYRRHA, pray, what perfumed stripling woos thee now?
For whom, beneath thy rosied grotto, dost thou bind
Thy golden hair, in artful sweet simplicity?

Alas, full frequent will he weep, dear innocent,
His former faith and changeful gods, and marvel how
The cruel waters rage, 'neath black and wrathful winds.

Thy charms he now enjoys, and dreams thou art all gold,
And ever free of heart and ever kind, he hopes,
Nor knows that fitful breeze, thy fancy's fickleness.

Unhappy they on whom thy bright eyes gleam untried—
The sea I've fled, and to Poseidon consecrate
On temple wall these lines and garments stained by storm.

~~~~~



Voice from bed—"Quit your bucking out loud. I'm trying to sleep."



"This is what I propose to do."

\*\*\*

### Physics Club.

SESSION OF NOV. 18, 1897.

Subject under discussion: "Shall the Club picture be inserted in the *Badger*?"  
Request from Art Committee of B. B. read. Discussion opened by Prof. Snow. "Let me say, I can only hope that you'll all see this. If we should refuse, the Art Committee would feel bad. Just imagine them feeling as bad as you please, and then think of them feeling a thousand times as bad as that. I can only hope that the picture will be a success, and, let me tell you, since I do the work—"

"Ay think it would be a goot thing myself," interrupted Prof. Kahlenberg. "The aferige *Padger* is a ferry tilute soluzion of poor chokes, and it might be well to haf something more substantial. Ergo, I think we'd better show 'em the pigchur."

But the '99 Board heard of this, and being an exception, in not having the "tilute soluzion of poor chokes," the request was withdrawn.

\*\*\*

MISS MASHEK, in elocution, finishes her recitation after the bell has rung:

"But know, if you haven't got riches,  
And are poor, dearest Joe, and all that,  
That my heart's somewhere there in the ditches,  
And you've struck it—on Poverty Flat."

Mr. Caskey—I will meet Miss Mashek privately; the others may be excused.  
Prolonged applause follows, Mr. Caskey turning very near the U. W. color.  
After it has somewhat lessened, he adds, modestly, "If I may."

## “Elevation” at the Hall.



THE after-supper meeting called to discuss the latest phase of self-government has adjourned, and with the importance of regular study hours thoroughly impressed upon them, the co-eds at once seek their rooms by the quickest route—the elevator.

Into it they crowd, four-and-twenty strong. Breathing room is at a premium, and she who is tallest and strongest fares best. They start. Slowly they climb to second floor, more and more slowly toward third, and then—alas! the elevator—most longed for, most praised, and most recent acquisition to our college life—relapses into its chronic condition—a condition of repose.

What a dilemma! Away down there is the second floor; above their heads, just below the top of their prison, the third. And there these brave members of executive boards, these proctors and ex-proctors and proctors-to-be, stand and squeal. Their friends peer in at them from above and declare that such animals are most charming when securely caged. No mechanical persuasion avails against the stubbornness of the elevator. But a *man* comes to the rescue and hands down a chair. One by one the prisoners mount upon it, and at last by the aid of vigorous pushing, hard pulling, and a few energetic backward kicks they are saved.

Later there appears the familiar sign, “Please take the freight elevator,” while underneath it may be read: “Please take *this* elevator and give us *another*.”

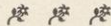

### All the Year.



AILY over the ice we glide,  
Hand in hand, side by side,  
Careless of wind and weather;  
When frosts are sharp, and winds are strong,  
When stars are bright, and nights are long—  
Bessie and I together.

Under the arching summer blue  
Gently we float in a frail canoe,  
Light as a fallen feather;  
Under the willows that arch o’er the stream,  
Drifting, and dreaming a summer dream—  
Bessie and I together.



LOUISE HINKLEY—Prof. Haskins, *are* you going to ask us everything we don’t know in examination?

PROF. HASKINS—Impossible! You have only two hours to write.



## A Latin Lesson, A. D. 2500.



I. Viri Wisconsinenses et canes Minnesotae in campum eodem tempore veniunt. Clamor magnus utrisque partibus oritur. Minnesota erat magna in numeris, Wisconsin in spiritu. Rubri fautores clamitant: "Eho, Eia, Eia, Wisconsin!"

II. Riordanus, imperator militum Badgerorum, Harrisunculus adulescentulus Gopherorum iactum nummi faciunt. Jerrius vincit et metam ad orientem vergentem elegit. Minnesota calcem pilae remittit et membrana porci vela per aerem dat, quae ab Peele capitur. Ille currit triginta pedes et cum Gophero luctatur.

III. Deinde P. O'Dies, maximus cum pedibus ex finibus figuram ovatam mittit, quam relatam arbiter Minnesotae dat. Plena pars posterior illorum per mediam mergit sed pilam amittit. (Si pronuntiavisset in Cotidiam Rubro, eam invenisset.)

IV. Arbiter pilam Badgeris dat. Gopheri disputant et Harrisunculus legatos ad arbitrem mittit qui dicant si non pilam Minnesotae det, caput fracturum. Arbiter dicit: "Frangat," eodem tempore intuens horologium. Gopheri ad ludendum redintegrant. Wisconsinensis frequentia in dealbatis sedibus cum multis facetiis deridet.

### Notes.

(This passage is from the "Historia Collegii Wisconsinensis" of one Wildocates, a noted writer of the nineteenth century. The manuscript of this work was lost for many centuries, but was at last found during excavations of the Adamopolis at Madison. The extract printed is the beginning of Book VI., an account of a battle between two picked sets of champions from Wisconsin and Minnesota respectively. The scientific name applied to this contest is *pes pila*, lit. "foot ball." It was a favorite method of warfare among this prehistoric people.)

Canes:—A term of contempt. Cf. chap. 10, line 32. Beginners often translate this "sticks" (and not without reason), as though *canes* were the same in Lat. and Eng.

Rubri fautores:—"The Cardinal enthusiasts." Do not tr. "the red-haired enthusiasts."

Jerrius Riordanus:—The commander of the Wisconsin army.

Harrisunculus:—A diminutive. A. 164, a, H. 216, 3. H. was evidently an inferior general. He is mentioned by W. but three times.

Nummi:—Any sort of a coin, though probably a penny. This practice of tossing up a coin was one of the relics of barbarism that the Americans seemed unable to get rid of.

Metam:—Two sticks stuck in the ground with a cross-bar ten feet from the ground.

Calcem:—"Kick" *a la mule* (Fr.)

Membrana porci:—Metaphor for foot-ball. The word "pork," Lat. *porcus*, is found exactly 12 times in "The Lives of Twelve Chicago University Students."

Peele:—One of Riordanus' most trustworthy officers, especially strong in storming a wall.

Luctatur:—Lit., "held a wrestling match." The word used by the Americans was "tackle," but W. was evidently unable to find a corresponding Latin word, save the word for "fishing tackle," which would hardly do.

Publius O' Dies:—A world-renowned warrior, whose name and portrait have been discovered in many Sunday newspapers, historical essays, etc., found by excavators at Madison.

Maximus cum pedibus:—Caution: do not tr. "with very great feet."

Arbiter:—An unfortunate wretch who had been beguiled into umpiring. By careful research among ancient volumes of Life, Puck, etc., we find that these referees seldom escaped with their lives.

Plena pars posterior:—Technical term meaning "full-back," *i. e.* "he who kicks the ball." There is no connection here with the state of intoxication.

Si—invenisset:—This passage is believed to be a mediæval interpolation, though some editors claim that Hageman bribed W. to insert it as an "ad" for the *Cardinal*.

Horologium:—Tr. "Waterbury."

Dealbatis:—Lit., "making white." Tr. "bleachers." A slang expression developed from the effects of sitting in the sun.

"Joshes:—The ancients were very fond of this amusement. The *facetiae* included everything from first-class Badger jokes down to Noah's Ark puns, and were frequently accompanied by pop bottles, cushions, etc.

(NOTE ON WILDOCRATES' STYLE: W. is very fond of the historical present. No reason has yet been assigned, except that it is usually the easiest part of the verb to form.)

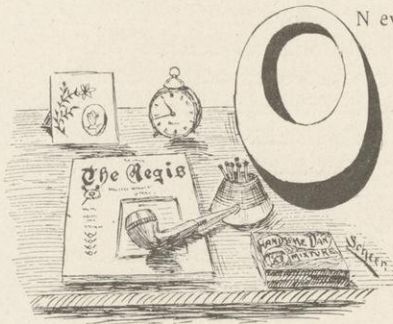

On every student's table  
The latest number's seen  
Of Wisconsin's liter-  
ary magazine.

Read a single copy,  
Any one you name—  
Needn't read the others,  
All are just the same.

Half a dozen stories;  
Verses spread galore.

Same contributors each month—  
Never any more.

Some sign with initials—  
These you have to guess—  
Like the classic gentleman  
Who signs himself G. S.

Mary Grant O'Sheridan,  
Andrew Sexton, too;  
Annie Nyhan Scribner, and  
*Minor* poets a few.

Stories by Miss Jenney,  
Stuntz and Emma B.;  
Some by Robert Gay himself,  
Every month we see.

Every single number  
Just the same all through—  
O, *Ægis*, can't you ever  
Give us something new?

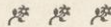

ASPIRATIONS—Miss Robinson: "Some day I'm going to have a chemical laboratory all to myself, and a nice instructor, too."

## fudges.

**Y**OU! You can't sing, man!"

"Can't sing! Just let me tell you an instance. You know down on Langdon?—Well, they keep a stock of fudges on hand at the house all the time. Jack and I bet cigars on stealing some. We went to call one afternoon, and Jack found a box full under the piano. That was mighty strange, but I couldn't let him get ahead of me, so I determined on a bold move. 'The pantry!' thought I.

"Harry and two Juniors came down that evening. It was 11 o'clock. Say, it was dark! We crept around the house and looked up longingly at the windows. I thought I heard a slight laugh, but Harry assured me all was clear. I knew where the pantry was, and the window was rather high, I admit, but the lower sash was up. Harry gave me an awful shove—and it was one of those small windows, you know! Close fit! Talk about squirming—Say! I got in! It was awful still; I struck a match and it sounded like a bomb. I found a pan of fudges. It didn't strike me as peculiar either. I picked it up and leaned out to hand it to the boys. Not a soul in sight—I whispered, 'Boys—Harry!' Silence! Heavens!

"All at once I heard a girl coming down the hall! Swish! Swish! It was Grace! I knew her step! Desperate! Despairing! I started out that window head first. I think I meant to make a mid-air somersault as Paul does when he gets through a quiz. I had that pan in my hands, too! I stuck! I kicked frantically, hopelessly! The door opened! A faint humming tone—! A slight shriek—! 'Oh, girls, come and look at it!' 'A man!' 'Who is he?' 'Oh, dear!' There were about twenty of them!

"Suddenly I felt myself slipping through. Ah, Mother Earth, how I longed for your rocky arms! Some one stepped forward and quickly dropped the sash upon me. If it were a man—!

"Some one chirrups, 'Sing "Farewell Marie."' 'Yes,' in a chorus, 'sing and we'll let you go.' You wouldn't have done it? Well, I rather think you would. Oh, Roy, I sang that song clear through.

"Good-night, ladies!' I waved my feet frantically.

"Sing,' came an imperious voice—and I sang.

"I sang very softly at first, but it echoed against every tree and stone, and the lake vibrated with it.

"Au Revoir,' some one suggested. I remained silent.

"Oh! well'—went on those familiar tones—'We'll lock the door and you can hang there until morning, if you prefer.'

"I didn't prefer. I don't care, it was dark anyway, and I sang out loud. I was rather pleased. Say you never noticed what fine chest tones you can make when your head is hanging parallel to a window sill, did you? They put the window up. They drew me in. They put the lights out, and a dainty hand on each arm piloted me through those well-known halls. When they had launched me on the front porch, one said: 'Good-night, dear. If the reception committee had been on hand sooner, you might have enjoyed the evening better.'

"I had the fudges, and when I fell into our room, Jack and Harry were bucking French together.

"Can I sing?"



BURROGHAN ENG CAMP



## The freshie and the Soph.



WILL you walk into my parlor?" said the Sophomore, very sly;  
 "'Tis the most distracted looking place that ever you did spy!  
 The walls are hung with trophies from ball and game and crew;  
 The place is such a nightmare that I'd like to show it you."  
 "Nay, nay," said the Freshman, "you know not what you ask!  
 For trapping 'nineteen-hundred-one' is not an easy task."

"I'll show you how to dance," he said, "and give you all my strings,  
 I'll sell my uniform half-price, or any other things;  
 I'll put you on the foot-ball team!—I own the 'Varsity,  
 And all the people on the hill they fairly worship me!  
 I'll give you all the benefit my influence may gain;  
 If this is not enough for you, I'll let you have my cane!"

He went! There was a battle of water, yells and men;  
 And you should have seen that Freshman when he came out again!  
 'Twas tempting, golden offers got this one in such a fix!  
 For a Freshman isn't in it with a Sophomore and his tricks!



"Is jostlin' bad in a hop at the Gym?"  
 An Agric asked of me.  
 "O, he's not bad, he's a pretty nice boy,  
 But his playing's as bad as can be."



### A Strong Impression.

|                  |                |
|------------------|----------------|
| Starry night,    | No one near    |
| Moon was bright! | To o'erhear    |
| Month of May!    | What they say. |
| Button note      | Maiden meek—   |
| On his coat—     | On her cheek   |
| Y. M. C. A.      | Y. M. C. A.!!  |



PROF. KNOWLTON—Miss Bertles, what is the difference between charming and fascinating?

MISS. BERTLES—I don't know.

PROF. K.—Which would you rather be, charming or fascinating?

MISS B.—Fascinating.

PROF. K.—Why?

MISS B.—Because it lasts longer.



PSI U. FRESHMAN—Come on up to Mr. Wood's lecture on the osculatory electric spark.

## Chemistry Class Party.

AT ALCO HALL.

*Chaperones:* PROF. AND MRS. KARL N. BERG.

*Misses* ROSE ANNIE LEAN.

ETHYL ALCOHOL.

ANNIE LEAN.

CHLOE RIDE.

ETHYL CYANIDE.

AMY LEAN.

CARRIE SEEN.

*Messrs.* CERYL ALCOHOL.

PETER OLEUM.

BEN ZENE.

CY ANIDE.

HAL O'GEN.

NICK O'TINE.

AL D'HYDE.

\*\*\*

GEMS of Castalian oratory :

"He never will realize it until the cold sod is laid upon his fevered brow."

"In the winter fair maidens walk the highways with whole flocks of birdies  
whose mates have journeyed south on their heads."

\*\*\*

THERE was an old man of Bombay  
Who gave both his children away.

"For," said he, "what's the use,

And what is the excuse,

For having their boarding to pay?"

\*\*\*



"Precipitated in a wet way."

Reprints from Original Sources of the History of  
the University of Wisconsin.

(With Approximate Dates, Where These Have Been Discovered.)

---

**Greeks vs. Windbags.**

(May  
15,  
1897.)

**Grand Competitive Snail Crawl.**

**First Annual 100 Yard Debate.**

**ROBERT DEMOSTHENES in the weird potato-race.**

Richards will be caged. Cochems is barred. Maybury will positively not be seen.

---



(Rules Said to Have Been Adopted at  
a "Co-Ed" Mass Meeting,  
About October 26, 1897.)

RULE 1. No student shall put to death a member of the faculty without previous notice.

RULE 2. No woman of the University shall propose to a freshman without the consent of his parents.

RULE 3. Young women from Dakota and Wyoming shall not use lassos and revolvers as a means of attracting the attention of young men.

RULE 4. Young women shall not use the fire-escapes, going and coming from church.

(Fragment of Obsolete Popular Song.)

We'll yell for old Wisconsin, Wisconsin and  
the red.

We'll yell for old Wisconsin in our coffins  
when we're dead.

And when we get to heaven, we'll give the  
good old yell,

And if we're not so fortunate—

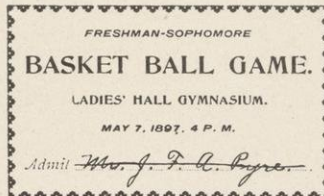



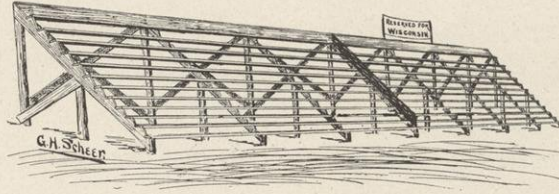

(Before the  
Minnesota  
Game.)

(At the End  
of the  
Season.)

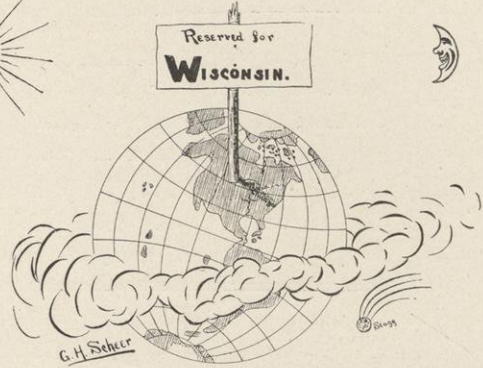

Soph's  
Attention

Schmitt  
has been  
CHALLENGED  
to a Duel  
at 3 p.m. on  
Boat House Pier.  
No Chemistry this p.m.



March 5, 1898.  
Directors of Minnesota Gymnastic Team,  
BEFORE AND AFTER.



"What I Saw of Nansen."  
(Nov. 22, 1897.)



NOTHING BUT THE ADDRESS CAN BE PLACED ON THIS SIDE.

Mr. Wm. McKinley  
Washington  
D.C.

Dear Billy

Madison, Apr. 1/98

It is our wish that you do everything in your power to avoid war. Submit to Spain if necessary anything that our military hopes may continue.

A. B.

Junior Promenade.  
PRELIMINARY PROGRAM.

|                               |           |
|-------------------------------|-----------|
| 1. Waltz.                     | Duke      |
| 2. Two Step.                  | Pete      |
| 3. Waltz.                     | award     |
| 4. Two Step.                  | cele      |
| 5. Waltz.                     | Jefferson |
| 6. Two Step.                  | Joan S.   |
| 7. Waltz.                     | award     |
| 8. Two Step.                  | award     |
| 9. Waltz.                     | Pete      |
| 10. Two Step.                 | award     |
| 11. a. Waltz.<br>b. Two Step. | award     |
| 12. Waltz.                    | award     |
| 13. a. Two Step.<br>b. Waltz. | award     |
| 14. Two Step.                 | award     |
| 15. a. Waltz.<br>b. Two Step. | award     |
| 16. Waltz.                    | award     |
| 17. a. Two Step.<br>b. Waltz. | award     |
| 18. Two Step.                 | award     |
| 19. Waltz.                    | award     |
| 20. Two Step.                 | award     |
| 21. Waltz.                    | award     |
| 22. Two Step.                 | award     |
| 23. Waltz.                    | award     |

(Feb. 18, 1898.)

# Badger War Bulletins.



APRIL 28, 10:29 A. M.—Great uprising in Madison. Railway station stormed. A concerted movement on the Campus is feared.

11:47 A. M.—Worst fears realized. Anarchy prevails. The authorities are in despair. The Premier addressed the mob, urging moderation, but with no effect. Senor Rosa escaped by hiding in the attic.

APRIL 29.—Capt.-Gen. Mehl authorizes the statement that a large fleet of schooners has departed, presumably on a warlike mission.

APRIL 30.—The authorities provided magnificent spectacles this evening to allay popular excitement. Senor Pyre, as Othello Condensed, has become a popular idol.

[Special to *The Chicago Record*.]

MADISON, WIS., May 18.—Considerable excitement was caused among the students of the University of Wisconsin, to-day, by the publication of the long looked-for University annual, the *Badger*. The first copies were placed on sale at ten A. M., and within three hours the entire edition was sold. A good deal of interest was taken in the book. At about two P. M., the students began to gather in large numbers on the lower campus. Here they were harangued by Mr. H. H. Thomas and some others who were prominent victims of *Badger* "roasts." On the campus there was considerable talk of violence toward the members of the editorial board, but no one seemed at first willing to take the leadership in such a task. At length, however, Mr. Marcus Jacobson, of Waukesha, stepped to the front and offered to lead the mob while they took summary vengeance upon the *Badger* Board. With half a dozen powerful lieutenants to aid him, Mr. Jacobson started in search of the editors. The first capture was Mr. Charles Allen, who was found hiding in the basement of Ladies' Hall. He was dragged from his hiding place and promptly hanged from one of the second story bay-windows. His colleagues on the *Badger* Board were somewhat alarmed by the fate of their Chairman, and were anxious to seek safer shelter. Mr. Chamberlain defended himself manfully for nearly two hours, disabling many of the attacking party, but was finally overpowered and stabbed with Mr. Jacobson's stiletto. Mr. Philip Allen was dislodged from his position in the tower of the boat house and was obliged to make a dash for his life. He did not prove very successful as a runner, but succeeded in reaching the roof of the Gymnasium. Before he could close the window, however, his pursuers were upon him and he was

overpowered. After a short deliberation the leaders of the mob decided to throw him from the battlements. This was done. Mr. Allen fell rapidly, lighting upon the cement sidewalk below, and was instantly crushed to a pulp.

During the afternoon, a large majority of the members of the *Badger* Board were similarly treated. No little ingenuity was employed by the mob in the treatment of their prisoners. Major Schroeder was impaled upon his sword and hoisted by halliards to the top of the Gymnasium flag-staff, where he still hangs, presenting rather a ghastly spectacle. The young lady members of the board were drowned in a workmanlike and becoming manner in Lake Mendota. A good part of the others were either electrocuted, beheaded, or blown from a cannon. In this way a pleasant and profitable afternoon was spent. The people of Madison and the University authorities made no attempt to stop the massacre, in fact their sympathy seemed to be entirely on the side of the rioters. Opinions were openly expressed that the *Badger* Board had brought it all upon themselves and deserved what they got. The members of the board met their fate with becoming fortitude and occasionally excited the pity of the great crowd assembled to watch their deaths.

LATER.—It is given on good authority that only one member of the *Badger* Board, Mr. A. M. Churchill, still survives. He had succeeded in slipping out of the crowd unnoticed and boarding the next train for Canada. The leaders of the vigilantes are confident that he will be intercepted on the train, and that he will share the well-deserved fate of his unfortunate colleagues. The town has quieted down, and the stirring events of the day are already nearly forgotten.

# INDEX.



|                                       | PAGE. |                                          | PAGE. |
|---------------------------------------|-------|------------------------------------------|-------|
| CALENDAR, . . . . .                   | 6     | MUSIC—                                   |       |
| OFFICERS AND STUDENTS—                |       | Girls' Glee Club, . . . . .              | 254   |
| Board of Regents, . . . . .           | 9     | U. W. Minstrels, . . . . .               | 257   |
| Board of Visitors, . . . . .          | 9     | U. W. Glee Club, . . . . .               | 258   |
| Faculty, . . . . .                    | 10    | Choral Union, . . . . .                  | 261   |
| New Professors, . . . . .             | 33    | U. W. Band, . . . . .                    | 262   |
| Patrick Walsh, . . . . .              | 36    | MISCELLANEOUS ORGANIZATIONS—             |       |
| James M. Ashby, . . . . .             | 37    | Science Club, . . . . .                  | 266   |
| Commencement, 1897, . . . . .         | 39    | Nora Samlag, . . . . .                   | 267   |
| Graduate Students, . . . . .          | 43    | Germanistische Gesellschaft, . . . . .   | 267   |
| Class of '98, . . . . .               | 48    | Fortnightly Club, . . . . .              | 268   |
| Class of '99, . . . . .               | 102   | English Club, . . . . .                  | 269   |
| Class of '00, . . . . .               | 114   | Classical Club, . . . . .                | 269   |
| Class of '01, . . . . .               | 124   | Graduate Club, . . . . .                 | 270   |
| College of Agriculture, . . . . .     | 131   | Alumni Association, . . . . .            | 270   |
| School of Music, . . . . .            | 137   | Engineers' Club, . . . . .               | 271   |
| FRATERNITIES— . . . . .               | 140   | Pharmaceutical Society, . . . . .        | 272   |
| (In Order of Foundation.)             |       | Pedagogical Club, . . . . .              | 274   |
| PUBLICATIONS—                         |       | Chemical Club, . . . . .                 | 274   |
| '99 Badger, . . . . .                 | 216   | Physical Journal Club, . . . . .         | 274   |
| U. W. Songs, . . . . .                | 221   | Y. M. and Y. W. C. A., . . . . .         | 275   |
| Ægis, . . . . .                       | 222   | Self Government Association, . . . . .   | 276   |
| Wisconsin Engineer, . . . . .         | 227   | Junior Prom., . . . . .                  | 277   |
| Cardinal, . . . . .                   | 228   | U. W. Regiment, . . . . .                | 278   |
| ORATORY AND DEBATE—                   |       | U. W. Co-Operative Co., . . . . .        | 281   |
| Athenæ, . . . . .                     | 232   | Iron Mask, . . . . .                     | 281   |
| Joint Debate League, . . . . .        | 235   | Short Course Alumni Ass'n, . . . . .     | 282   |
| Hesperia, . . . . .                   | 236   | Short Course Literary Society, . . . . . | 282   |
| Intercollegiate Debates, . . . . .    | 239   | ATHLETICS—                               |       |
| Philomathia, . . . . .                | 240   | Aquatics, . . . . .                      | 284   |
| Oratorical Association, . . . . .     | 243   | Foot Ball, . . . . .                     | 288   |
| Castalia, . . . . .                   | 244   | Athletic Association, . . . . .          | 291   |
| Northern Oratorical League, . . . . . | 246   | Track and Field Sports, . . . . .        | 292   |
| Junior Ex., . . . . .                 | 247   | Gymnastic and Athletic Meet, . . . . .   | 300   |
| Freshman Dec., . . . . .              | 247   | Hand Ball Tournament, . . . . .          | 300   |
| Laurea, . . . . .                     | 248   | Interscholastic Field meet, . . . . .    | 303   |
| Forum, . . . . .                      | 250   | Baseball, . . . . .                      | 304   |
| Columbian, . . . . .                  | 251   | Tennis, . . . . .                        | 308   |
| Luther S. Dixon, . . . . .            | 252   | Basket Ball, . . . . .                   | 310   |
|                                       |       | Girls' Tennis Club, . . . . .            | 310   |
|                                       |       | LITERATURE (?) . . . . .                 | 313   |

## OUR ADVERTISERS.



Alford Bros.  
Badger Cycle Co.  
Boardman Engraving Co.  
Brenk Bros.  
Bunde & Upmeyer.  
Burdick, Armitage & Allen.  
Cantwell, M. J.  
Chicago Edison Co.  
Chicago & Northwestern Railway.  
Chicago, Milwaukee & St. Paul Railway.  
College Book Store.  
Cotrell & Leonard.  
Curtiss, E. R.  
Curtiss, F. W.  
Eimer & Amend.  
F. F. F. Laundry.  
First National Bank.  
Gay, Leonard W.  
Groves' Piano Warerooms.  
Harloff, P. F.  
Hartford Steam Boiler Co.  
Hinrichs & Thompson.  
Hollister's Pharmacy.  
Kent Lubricant Co.  
Kentzler Bros.  
Keuffel & Esser Co.  
Klauber, M. S. & Co.  
Larson Jewelry Store.  
Lewis, Henry.  
Life.  
Lilley, M. C. & Co.  
Loehrer & Anderson.  
Madison Legal Directory.  
Menges, A. F.  
Morgan, Thomas.  
Moseley, James E.  
Nelson, Cassius B.  
New York Store.  
Nicolai & Starr.  
Nielsen, A. C.  
Olson & Veerhusen.  
Outing.  
Pabst Brewing Co.  
Palace of Sweets.  
Park Hotel.  
Petley & Co.  
Pond's Extract.  
Republican House.  
Rundell, Sidney P.  
Schwaab Stamp & Seal Co.  
State Bank.  
Sumner & Morris.  
Truth.  
University Co-Operative Co.  
University of Wisconsin.  
Warner's Music Store.  
Warren & Brown.  
West Disinfecting Co.  
Zehnter, Julius & Co.

# OLSON & VEERHUSEN,

## Tailors

WE KEEP CONSTANTLY ON HAND A LARGE AND WELL SELECTED

STOCK OF **NOVELTIES** FOR MEN'S WEAR.



**W**E pay very close attention to the details of Styles, as well in selecting goods as in making them into garments.

Our Prices are very moderate for the class of work we send out.

We carry the largest and best selected stock of fine Hats as well as Furnishing Goods, always the latest on hand. We are a strong Necktie and Shirt House.

In fine ready-made clothing, such as Spring and Fall Overcoats and fine Suits, we are Headquarters.



WHAT WE ASK IS THAT YOU KINDLY GIVE US A CALL 

.....OLSON & VEERHUSEN.

# ❁ ❁ BADGER BICYCLES ❁ ❁

Exceeded in price but not in quality.

MODEL

"A" '98.



Manufactured, sold  
and guaranteed by

**BADGER CYCLE CO.,**

.....Madison, Wisconsin.

CALL OR SEND FOR CATALOGUE.

---

CLASSICAL STUDENT, who has been reading the notes—"Professor, what does MSS stand for?"  
 CLASSICAL PROFESSOR—"You mustn't take my initials in vain. Let's see what you refer to."  
 Classical student turns to the place indicated and reads:—"MSS hopelessly corrupt."  
 Half an hour later the class resumes work.

---

IT IS A FACT .....

## Hollister's Pharmacy

First National  
Bank Block

Will sell you the best goods at lowest prices. Our stock is always complete and is selected with this object in view.

... IF IN NEED OF ...

**DRUGS, MEDICINES, TOILET NECESSARIES, PERFUMERY, SURGICAL INSTRUMENTS, CIGARS, call and see us.**

**MADISON, - - - WISCONSIN.**

---

THE DISINFECTANT THAT DISINFECTS.

Disinfectant,  
Germicide,  
Antiseptic.

### CHLORO-NAPHTHOLEUM

For Medical,  
Veterinary and  
Household use.

The best preventive of contagious diseases and a sure cure for many diseases of human beings and animals.

**WEST DISINFECTING CO.,**

Automatic Disinfectors for Closets.  
Circulars and prices on application.  
Agents wanted.

W. B. LEWIS,

122 and 124 Sycamore St., MILWAUKEE, WIS.

# ANYBODY

CAN SEE THAT OUR BOOK OFFERINGS ARE UP-TO-DATE IN EVERY  
RESPECT, AND.....

# SOMEBODY

WILL BE DISAPPOINTED IN NOT BEING ABLE TO PROCURE WHAT  
HE MAY WANT, UNLESS.....

# EVERYBODY

TAKES ADVANTAGE OF THE OPPORTUNITY AND BUYS NOW WHILE  
STOCK IS COMPLETE. THUS.....

# NOBODY

WILL BE PREVENTED FROM OBTAINING JUST WHAT HE MAY DESIRE  
FROM.....

COLLEGE BOOK STORE,

425 STATE STREET,



.....MADISON, WISCONSIN.



# THE SCHWAAB STAMP & SEAL CO.

SEALS, STENCILS  
AND CHECKS.  
DIE SINKING, BADGES,  
ENGRAVING,  
Notary & Corporation Seals  
A SPECIALTY.



Rubber & Metal  
Stamps.

TINE MEDALS,  
EMBOSSING DIES

392 E. Water St., Milwaukee, Wis.

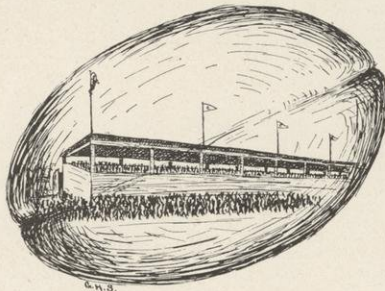

The Story of a Trophy—1.

— — — — — BRANCH OF — — — — —

## Keuffel & Esser Co.

OF NEW YORK.

111 Madison Street, CHICAGO.

Drawing Materials, Surveying Instruments.

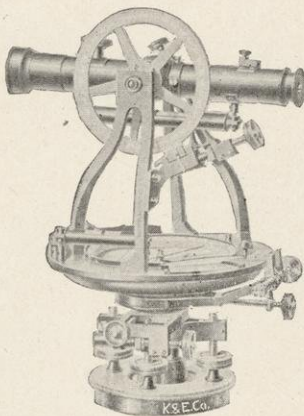

Paragon Drawing Instruments, superior to all others. Paragon Instruments with Esser's Patent Pivot Joint, the perfection of pivot joints.

German, English, French Instruments. Paragon Scales, best box-wood with white edges and black graduations, the perfection of scales.

T Squares, Curves, Triangles, Drawing Boards. Great variety of papers in sheets and rolls. Special terms to students.

Catalogue on application.

The

## Palace of Sweets....

109 STATE STREET.

Fine Candies, Confections,  
Delicious Tees. \* \* \* \* \*

NEATEST PARLORS IN THE CITY.

Mail Orders Promptly Filled.

# Attorneys=at=Law.



MADISON, WIS.



BASHFORD, AYLWARD & SPENSLEY.

BIRD, ROGERS & BIRD.

CHARLES N. BROWN.

BUELL & HANKS.

BUSHNELL & PELLAGE.

CLANCEY & GILMAN.

FEHLANDT & WHELAN.

HALL & SHELDON.

CRAWFORD HARPER.

JONES & STEVENS.

F. J. & C. F. LAMB.

LEWIS, BRIGGS & DUDGEON.

J. E. MESSERSMITH.

MURPHY & KRONCKE.

FRANK E. PARKINSON.

GILBERT E. ROE.

SPOONER, SANBORN & SPOONER.

C. H. TENNEY.

TROAN & SHUTTLEWORTH.

VERNON & WYNNE.

ERNEST N. WARNER.

FRANK M. WOOTTON.



**Wheelmen, Attention!**

When the Kent Lubricant Company offered its product to the public we never dreamed that we were making a Bicycle Lubricant, but alert as usual you soon found it out.

To meet your demand we are now offering for . . . .

**TEN CENTS**

a tube of Kent's Bicycle Lubricant that will run your wheel a . . . .

**Whole Season.**

If you do not find it on sale, send us twelve cents in postage stamps, and we will send you a tube by mail.

MANUFACTURED ONLY BY  
**KENT LUBRICANT CO.**  
WAUKESHA, WIS.

**S**econd-hand machinery in fine condition for sale. ✿ Taken out of our own central stations to make room for larger units. ✿ Send for list. ✿

**Chicago Edison Co.** —

.....CHICAGO.

TELEPHONE

1 2 3

✿ FOR ✿

**LIVERY.**



The Story of a Trophy—2.



**THE LARSON JEWELRY STORE** —

Highest Grade Goods.  
Exclusive Lines.  
Absolute Guarantee  
and Lowest Price.

Buying of us you avoid the common goods sold by every one. We show you factory lines direct.



29 S. Pinckney St.,  
MADISON, WIS.

# Alford Brothers' ...Steam Laundry.

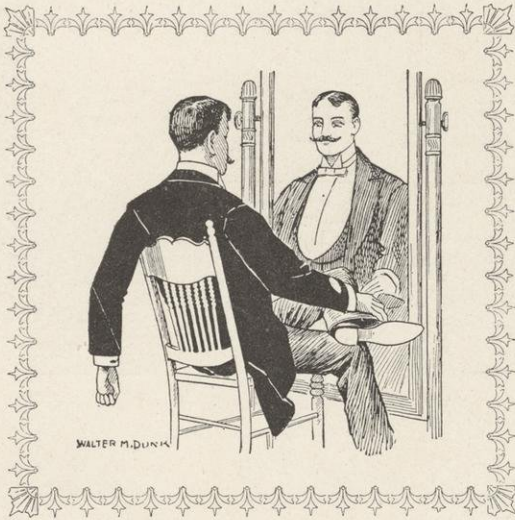

.....

The Largest  
And Most Complete Laundry  
in the City.

We Will Guarantee  
Satisfaction.

Parties desiring any work in  
our line will find it to  
their advantage to call on  
us.

.....

Lace Curtains a Specialty.

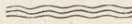

Work will be called for in any part of the City and  
delivered promptly. ....



113 and 115 North Carroll  
Street.....

Madison, Wis.



**THOROUGH INSPECTIONS**  
 AND  
**Insurance against Loss or Damage to Property**  
 and Loss of Life and Injury to Persons  
 caused by  
**Steam Boiler Explosions.**

J. M. ALLEN,  
 President.  
 WM. B. FRANKLIN,  
 Vice-President.  
 F. B. ALLEN,  
 2d Vice-Prest.  
 J. B. PIERCE,  
 Sec'y and Treas.  
 L. B. BRAINARD,  
 Asst. Treas.

FOR A WELL  
 SELECTED  
 STOCK  
 OF \_\_\_\_\_

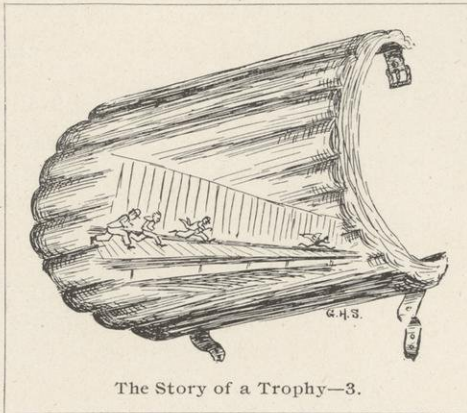

The Story of a Trophy—3.

**Staple and Fancy**  
**Dry Goods....**

AT THE LOWEST LIVING  
 PRICES, GO TO \_\_\_\_\_

**HINRICHS & THOMPSON,**

.....27 East Main Street.

**You know a thing or two....**



BUT DO YOU KNOW THAT  
 IF YOU WANT PURE DRUGS  
 AND MEDICINES, THAT THE  
 PLACE TO GET THEM IS AT

**Menges'**  
**Pharmacy,**

28 WEST  
 MIFFLIN  
 STREET.



23 EAST  
 MAIN  
 STREET.

**M. S. KLAUBER**  
**& CO.**

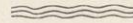

**Merchant Tailoring,**  
**Clothing,**  
**Hats, Caps, Gloves,**  
**Shirts and Neckwear.**

Established 1851.



Illustrated Catalogue on Application.

# EIMER & AMEND,

MANUFACTURERS AND IMPORTERS OF

SOLE AGENTS FOR

**Jena Normal Glass, the very  
best glass for Laboratory use.**

**Chemicals and    
Chemical Apparatus.**

And Agents for Kahlbaum's famous organic and inorganic chemicals and  
chemically pure reagents.

205, 207, 209 and 211 Third Ave., Cor. 18th St.,

.....NEW YORK.

HELLO THERE! Tell Frank to stop at \_\_\_\_\_

## LEWIS'S DRUG STORE



and get a bottle of that Family Liniment that he makes. Pa has the Rheumatism and Ma has the Face Ache, perfectly awful. Dan said one application cured him last fall, and Uncle Ned fell down stairs and sprained his wrist and it cured him, so we are going to try it. (Get Lewis's.)

ALPHA PHI FRESHMAN (from Milwaukee)—“Just think, five\* of our girls have silk-lined skirts, and one has a real sealskin sack.”

\*Correction: Miss Scribner says there are twelve.

**College Banners **

FLAGS, PENNANTS AND WALL BANNERS FOR  
ROOM DECORATION OR THE ATHLETIC FIELD.

## UNIFORMS AND EQUIPMENTS.

**Oxford Gowns and Caps.**

**Society Goods of every description.**

YOUR CORRESPONDENCE SOLICITED.

THE M. C. LILLEY & CO., Columbus, Ohio.

Law Blank Publisher. 

 Blank Book Manufacturer.

# M. J. CANTWELL,

FINE SOCIETY WORK  
A SPECIALTY 



**Printing and  
Binding....**

110-112-114 King Street,

MADISON, WISCONSIN.

F. W. CURTISS,



Photographer,



OVER 23 EAST MAIN STREET,

MADISON, WISCONSIN.

F. F. F.

Steam Laundry.



AGENTS WANTED IN  
ALL TOWNS WITHIN  
TWO HUNDRED \* \* \*  
MILES. \* \* \* \* \*

Madison, Wisconsin.

---

Miss Riley, as she pays her car-fare—"212 Lake Street, please."  
Street Car Conductor—"We'll try to turn the corner."

---

Life is a Pleasure

To the man who makes it such. Good clothes add greatly to the comfort of living. They're one of the least expensive of pleasures and not a selfish one, because all your friends enjoy seeing you well dressed. Think it over and come in and see some of our new Suits, Overcoats, Hats and Furnishings. The prices are easy enough to satisfy any one.

CASSIUS B. NELSON,

THE

Clothier and Hatter.

Julius Zehnter  
Company, 

DEALERS IN



DRY GOODS  
AND.....  
NOTIONS.

LEADERS IN POPULAR PRICES.

27 SOUTH PINCKNEY ST.

# The University

## Co-Operative Co.











INCORPORATED JULY, 1897.

CAPITAL STOCK, \$1,000.00.

OFFICERS:

PROF. LEONARD SMITH, President.  
 JAY BALDWIN, '99, Secretary.

R. U. CAIRNS, '98, Vice-President.  
 T. S. MORRIS, '98, Manager.

 **A** profit-sharing business in which no student should fail to have an interest.   It costs nothing to join; you pay no more for your supplies than elsewhere, and receive in the end a share of the net profits.    Make inquiry into our methods.    

## All Student Supplies Kept on Hand.

OFFICIAL STATEMENT OF 1897.

| RESOURCES.             |                   | LIABILITIES.            |                   |
|------------------------|-------------------|-------------------------|-------------------|
| Mdse .....             | \$2,631.63        | Due on Account .....    | \$2,354.78        |
| Cash.....              | 113.85            | Due on Mgr's Salary.... | 196.01            |
| Accounts Due.....      | 204.59            | Capital Stock.....      | 228.50            |
| Furniture and Fixtures | 145.29            | Undivided Profits.....  | 316.07            |
|                        | <u>\$3,095.36</u> |                         | <u>\$3,095.36</u> |

BRANCH AGENCY FOR \_\_\_\_\_

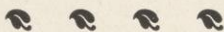

Students' Employment Bureau.  
 American Express Agency.

TELEPHONE 472.



KENTZLER BROS.

...Livery...

“FINEST EQUIPPED LIVERY IN THE STATE.”

So the girls say who find they are enjoying their horses and carriages in company with their best fellows.

PHONE 85.



Those Megaphones at the Chicago Game.—1.

JAMES E. MOSELEY,

Established in 1858. University Bookseller.

19 Pinckney Street, MADISON.

Students' Headquarters For TEXT BOOKS AND SUPPLIES.

PRICES ALWAYS LOW. FOREIGN BOOKS IMPORTED. CASH PAID FOR LIVE SECOND-HAND BOOKS.

BLUE BOOKS, STANDARD QUALITY, AT 15, 20 AND 30 CENTS PER DOZEN.

To Points West and North-West of Chicago

# THE NORTH-WESTERN LINE

CHICAGO & NORTH-WESTERN RY.

7997 MILES  
OF  
STANDARD  
RAILWAY  
TRAVERSING  
NINE  
GREAT STATES

THE  
THROUGH CAR  
ROUTE



BETWEEN CHICAGO AND

ST. PAUL, MINNEAPOLIS, DULUTH,

COUNCIL BLUFFS  
DEADWOOD AND  
BLACK HILLS, S.D.

OMAHA,

SIOUX CITY  
SUPERIOR  
ASHLAND

DENVER, PORTLAND, SALT LAKE CITY,

AND SAN FRANCISCO

# CALIFORNIA in 3 Days

CHICAGO TICKET OFFICE: 212 CLARK STREET  
EASTERN OFFICES } 423 BROADWAY, NEW YORK CITY  
368 WASHINGTON ST. BOSTON, MASS

CORBETT-CHICAGO.

N. B. VAN SLYKE, President.  
 M. E. FULLER, Vice-President.  
 WAYNE RAMSAY, Cashier.  
 M. C. CLARKE, Ass't Cashier.

\*\*\*\*\*

# First National Bank,

MADISON, WIS.

\*\*\*\*\*

Depository of the United States.

|                                       |           |
|---------------------------------------|-----------|
| Capital, . . . . .                    | \$100,000 |
| Surplus, . . . . .                    | 100,000   |
| Additional Liability of Stockholders, | 100,000   |

DIRECTORS:

|                  |                 |
|------------------|-----------------|
| N. B. Van Slyke. | B. J. Stevens.  |
| Wm. F. Vilas.    | M. E. Fuller.   |
| Jas. E. Moseley. | F. F. Proudfit. |
| Wayne Ramsay.    |                 |

# SIDNEY P. RUNDELL,



AGENT FOR  
 KNOX HATS.

...7 East Main Street.

INSTRUCTOR IN GERMAN—"Miss K—, you may decline 'Der alte Graf.'"  
 Miss K—"Indeed, he has not proposed yet."

# BRENK BROS.

MAKERS OF **Men's... Clothes**  
**Golf and Bicycle Suits** \*\*\*\*\*

Medals and Diploma Awarded, World's  
 Columbian Exposition.

136 Wisconsin Street,

Next to \_\_\_\_\_ **MILWAUKEE,**  
 Hotel Pfister. **WIS.** \* \* \*



L. S. HANKS, Pres't. J. H. PALMER, Vice-Pres't.  
 E. O. KNEY, Cashier.

# The State Bank

ESTABLISHED 1853.

Madison, Wisconsin.



# THE MIDLAND ROUTE

THROUGH TOURIST SLEEPING CARS

....TO....

# ♯ CALIFORNIA ♯

...OVER...

**PRAIRIE  
MOUNTAIN AND COAST**

**PERSONALLY  
CONDUCTED  
EXCURSIONS  
LEAVE  
CHICAGO  
EVERY  
SATURDAY  
NIGHT  
VIA  
THE**

BIRNER CHICAGO

## Chicago, Milwaukee & St. Paul Railway

THROUGH

OMAHA, LINCOLN, COLORADO SPRINGS, SALT LAKE CITY AND OGDEN.

SLEEPING CAR BERTH RATE ONLY \$6.00.

For further information apply to nearest Ticket Office or address,

GEO. H. HEAFFORD, Gen'l Pass'r Agent, Old Colony Bldg., Chicago.

A. C. BIRD, Gen'l Traffic Manager, Chicago.

or PAUL L. HINRICHS,

Passenger and Freight Agent,

MADISON, WIS.

FRANK S. WARREN.

ANDREW S. BROWN.

# State Street Livery.

Those Desiring Fine CARRIAGES FOR PARTIES, TWO SEATED CARRIAGES, CARRYALLS, TRAPS, BUGGIES, CUTTERS, or any kind of Vehicles, will find it to their interest to call upon.....



## WARREN & BROWN,

Telephone 53. \_\_\_\_\_

508 State Street, MADISON, WIS.



Those Megaphones at the Chicago Game.—2.



## E. R. Curtiss

### Photographer,

Uilas Block,

Madison, \* \* \* \* Wisconsin.



## A. C. NIELSON,

STUDENTS' HEADQUARTERS  
FOR \_\_\_\_\_

### Photographs.

28 SOUTH PINCKNEY ST.

FINEST CABINETS \$3.00 PER DOZEN.



1875.

1898.

# Warner's "27" Music Store.

50 PER CENT. DISCOUNT  
ON SHEET MUSIC.



THE VERY BEST GOODS FOR  
THE VERY LEAST MONEY.

**W. W. Warner, Sole Proprietor,**

"27" W. MAIN STREET,

MADISON, WISCONSIN.



**Intercollegiate Bureau and Registry of  
Academic Costume.**

**COTRELL & LEONARD,**

472-478 Broadway, ALBANY, N. Y.

Makers of THE CAPS, GOWNS and HOODS to all  
the American Colleges and Universities that are enjoying  
the advantages, utilitarian and aesthetic, that arise from  
the use of Academic Costume.

**Gowns for the Pulpit and for the Bench.**

ILLUSTRATED BULLETIN, SAMPLES, ETC., UPON APPLICATION.

**We make a specialty of class contracts.**

SENIOR (making an eloquent translation of Lucretius) - - - sanguine defessi sudent:  
"Weary of slaughter, they toil on."

PROF. S.—"Do you spell it with a capital S?"

—•••••FOR•••••—



**GUNS, RIFLES, REVOLVERS, AMMUNITION, FISHING  
TACKLE, POCKET CUTLERY, RAZORS, GENERAL  
HARDWARE, CLEVELAND, VICTOR AND  
IMPERIAL BICYCLES,**

CALL ON

**Sumner & Morris,**

•••••

17 S. PINCKNEY STREET.

**FOR GOOD HEALTH.....**

1464.

TO HEAL ALL PAIN, TO CONTROL ALL HEMORRHAGES,  
TO SUBDUE ALL INFLAMMATIONS, USE

The genuine is put up in bottles only,  
enclosed in buff wrappers on which is  
printed our landscape trademark. . . .

**Pond's Extract.**

**AVOID SUBSTITUTES—WEAK, WATERY, WORTHLESS.**

Note our name on every label and wrapper.

**POND'S EXTRACT CO.,**

**New York and London.**

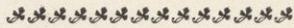

The . . . .

# Park Hotel

GEO. A. LOUGEE,  
Proprietor,

Madison, Wisconsin.



# NICOLAI & STARR



.....MILWAUKEE.



OUR business is to supply men with every requisite for **Correct Dress**. Our neckwear, collars, cuffs, shirts, gloves, underwear, always represent the latest ideas which fashion has stamped with its approval. We solicit the business of gentlemen desiring dependable merchandise. We send goods on approval.

It is in the morning; Hazard and O'Dea are out upon the campus in their foot-ball suits, the former engaged in passing the ball to the full-back for practice in kicking. Barkhausen, '01, who is watching them, asks his companion, "Aren't those men up to the standard? I've seen them practicing out here alone so many times. I suppose they're trying to catch up with the others."

## P. F. HARLOFF,

# ELECTRIC

 LIGHT AND COMBINATION  
FIXTURES. 

Decorative Electric Work a Specialty.

301 STATE STREET,

'PHONE 560. \_\_\_\_\_ MADISON, WISCONSIN.



## fine Ladies' Tailoring.



## LEONARD W. GAY,

27 N. Pinckney Street,

MADISON, WISCONSIN.



CHAS. F. KLETZSCH CO.,  
PROPRIETORS.



# Republican House.....

HEADQUARTERS FOR  
STUDENTS WHEN IN  
THE CITY.



Milwaukee, Wisconsin.

# PETLEY & CO.

MANUFACTURERS OF \_\_\_\_\_

Shirts,   
Shirt Waists,  
Collars and Cuffs.



OUR WORK IS KNOWN THROUGHOUT  
THE STATE AS THE BEST.....



Milwaukee, Wisconsin.

### SNOW FLAKES.

"1000 vibrations per second. That's a pretty high-toned pitch-fork."  
"We have only to go to the stars and examine the stars to find that this is so."  
"Infinitely thin, or something thinner than that."  
"Nothing in the world but a great big beam of light."

# New York Store.

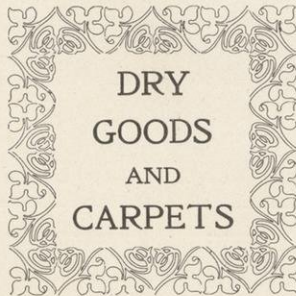



Students' Patronage Solicited.

MADISON, WISCONSIN.

OPEN AT 7:00 A. M. FOR MEALS.

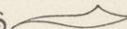

Morgan's   
Marble Front

Restaurant and Oyster  
Parlors for Ladies 

COR. MAIN AND PINCKNEY  
STREETS. \_\_\_\_\_

Best Service in the City Guaranteed.



BURDICK, ARMITAGE & ALLEN

....PRINTERS....

COR. MICHIGAN AND MILWAUKEE STS.  
MCGEOCH BUILDING

 MILWAUKEE



## CLASS AND FRATERNITY PINS

DESIGNS AND PRICES SENT UPON APPLICATION  
CORRESPONDENCE SOLICITED



## Diamonds, Watches, Silverware

LARGEST STOCK IN THE STATE TO SELECT FROM

Goods sent on approval for selection  
Samples of the finest line of Society  
and Wedding Stationery sent upon  
application ❁ ❁ ❁ ❁ ❁ ❁



### BUNDE & UPMEYER

Jewelers

121 & 123 Wisconsin St., MILWAUKEE

## HOMER ❁ ❁ ❁

An artistic panel, size 18x40, on heavy plate paper for framing,  
given FREE with one years' subscription to.....

TRUTH for only \$2.50

Single copies of above pictures may be had at One Dollar each

Address, TRUTH

19th Street and 4th Ave., N. Y. City

MISS EMERY (translating at Classical Club)—“Again he attacked his antagonist, kneading his face.”

MR. SHOWERMAN (aside)—“Must have been a pie face, then.”



**F**RAMED PROOFS of originals from LIFE. Proofs of any of the original drawings from LIFE will be furnished on application, suitably and daintily framed in either a gift, an English Oak, or white frame. Large double-page proofs, including frame and transportation within one hundred miles of New York, \$4.00. Single-page or smaller proofs, \$2.00. Proofs without frames at half the above rates.

Make selections from files of LIFE, and when ordering state the particular style of frame desired, and orders will be promptly filled. Proofs are the same size as illustrations of Life.

LIFE PUBLISHING CO.

19 and 21 West 31st Street, New York City

Send a 2-Cent Stamp for a Specimen Copy of ❁ ❁ ❁ ❁ ❁ ❁

## ..OUTING..

W. B. CURTIS

Edits the Athletic Department

THE COLLEGE MAN'S MAGAZINE

OUTING PUBLISHING CO., 239 Fifth Ave., NEW YORK



**BOARDMAN ENGRAVING CO.**

**DESIGNERS AND ILLUSTRATORS**

COLLEGE WORK A SPECIALTY **MILWAUKEE** FINE CATALOGUE AND BOOK PLATES

CAWKER BUILDING - WELLS - AND - WEST - WATER - ST.



## PABST MALT EXTRACT

*The Best Tonic.*

THERE'S SUBSTANCE TO IT,  
IT'S VIVIFYING - LIFE-GIVING,  
GIVES VIM & BOUNCE - IT BRACES.

# The University of Wisconsin.



## Situation.

In point of situation, the University of Wisconsin is unsurpassed. The main body of its grounds, including more than two hundred and forty acres, extends for one mile along the picturesque shores of Lake Mendota. The Athletic Field, known as Camp Randall, consists of forty-two acres, and is adapted to every form of athletic sports. The Lower Campus, fronting the Gymnasium, affords opportunity for daily practice in college games.



## Staff of Instruction.

In the College of Letters and Science there are seventy-nine professors and instructors; in the College of Mechanics and Engineering, forty-two; in the College of Agriculture, twenty-five; in the College of Law, fourteen; in the School of Pharmacy, twenty-three; in the School of Economics, seventeen; in the School of Music, ten; in the School of Education, seven. The different colleges and schools are somewhat interwoven, and instruction is given in more than one department by some of the instructors. The Faculty consists of one hundred and thirteen members, not including special lecturers and fellows.



## Library and Laboratory Facilities.

Besides the general University Library, students have free use of the University Law Library, of the State Law Library, of the Library of the Wisconsin Academy of Sciences, and of the State Historical Library, in all consisting of about 250,000 volumes. The action of the Legislature during the session of 1897 enables the Building Commissioners to complete the new building for the Historical Society Library and the University Library at an early day. This building, situated on the Lower Campus, will be one of the largest and most commodious in the country. The laboratories in all the departments of science are equipped with apparatus of the newest and most approved patterns. For advanced work, seminary facilities with special libraries have been provided.



## Facilities for Physical Training.

The Gymnasium is 200 feet long, 100 feet wide and three stories high. Besides offices, locker-rooms, lecture-rooms, shower and tub baths, bowling alleys and rooms for other special gymnastics, it contains a natatorium 80 feet long and 28 feet wide, a running-track of eleven laps to the mile, a ball cage 165 feet long by 36 wide, and a general gymnasium hall 96 feet wide and 165 feet in length. The building is fitted with modern apparatus, is warmed exclusively by indirect radiation, and is ventilated by means of a very large Sturtevant fan. In Ladies' Hall separate facilities are provided for the physical training of young women. Class work in gymnastics is required of all undergraduate students twice a week during the first two years of the course. This work is in charge of the professor of physical culture and two instructors.



## Conditions of Admission.

Students are admitted to the University either by certificate of graduation from an accredited high school or college, or upon examination. For detailed information in regard to the requirements for admission, as well as in regard to fees, reference is made to the catalogue, which will be furnished on application to the Registrar of the University.



Reader, we pray you, do not look  
Too harshly on this little book.  
Think, as you lay it on the shelf,  
You might have written it yourself.







