



# LIBRARIES

UNIVERSITY OF WISCONSIN-MADISON

## Villages of Pepin, Lakeport and Springfield for the year 1859. 1859

[s.l.]: [s.n.], 1859

<https://digital.library.wisc.edu/1711.dl/2QVBWHKLLTAPW8G>

This material may be protected by copyright law (Title 17, US Code).

For information on re-use see:

<http://digital.library.wisc.edu/1711.dl/Copyright>

The libraries provide public access to a wide range of material, including online exhibits, digitized collections, archival finding aids, our catalog, online articles, and a growing range of materials in many media.

When possible, we provide rights information in catalog records, finding aids, and other metadata that accompanies collections or items. However, it is always the user's obligation to evaluate copyright and rights issues in light of their own use.



Villages of  
Pepin, Lakeport & Springfield  
For the year 1859



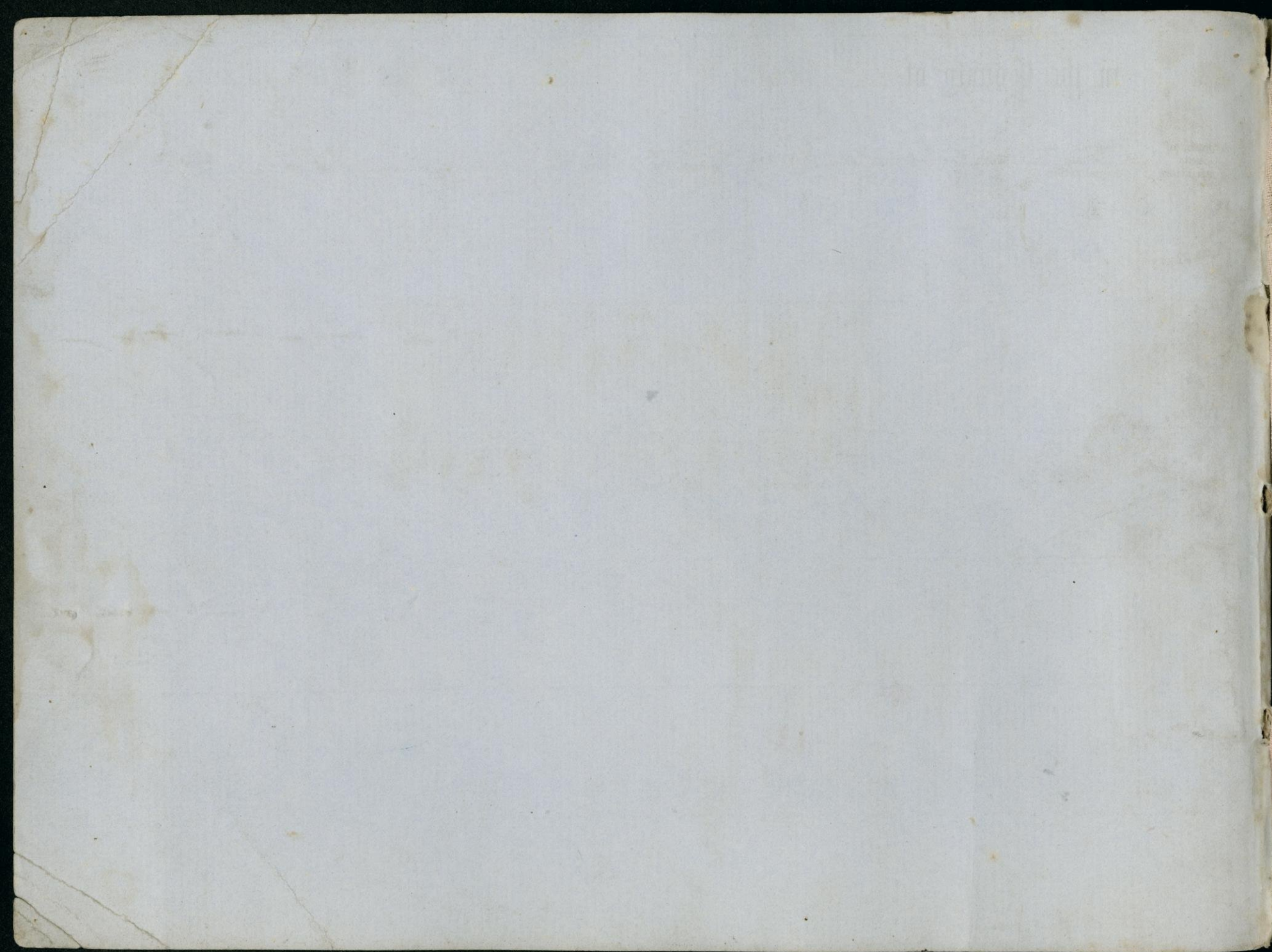







# ASSESSMENT ROLL For the Village of *Pepin*

RESIDENT OWNERS.

NON-RESIDENT OWNERS.

Block.

Lots.

Valuation of  
Real Estate.

Valuation of  
Personal Property.

Total Valuation of  
Real Estate and  
Personal Property.

Wicks John A for Phebe N. Hicks

Fuller Wiram

Lathrop der G.

Allen Benjamin

Sauger George

Sauger Katherine

Newcomb John & others

Newcomb John & others

Unknown

do

Unknown

do

do

do

do

Unknown

do

1

1

40.

1

2

200.

1

3

250

1

4

46 67

1

5

46 67

1

6

46 67

1

7

250

1

8

40

1

9

46 67

1

10

46 67

1

11

46 67

1

12

46 67

2

1 & 2

60.

2

3.4.6.12.

160.

2

5

30.

2

7.8.9.10.11.

150

3

1.2.3.4.7.8)

300.

9.10.11.12)

1806 69



in the County of Pepin for the Year 1859

<i>School</i> Amount of County Equalization.	<i>Low Poor</i> Amount of State Equalization.	TOWN TAX.	COUNTY TAX.	STATE TAX.	<i>Town</i> Delinquent School Tax.	<i>County</i> Delinquent Road Tax.			Total Amount of Tax.	REMARKS.
09	03	05	32	12	05	02		3	71	✓
43	12	25	161	38	25	11		16	351	✓
53	15	30	201	73	30	13		21	437	✓
10	03	06	37	14	06	03		04	84	✓
11	03	06	37	14	06	03		04	84	✓
11	03	06	37	14	06	03		04	84	✓
54	15	30	201	73	30	13		21	442	
09	02	04	32	12	04	02		03	68	
10	03	06	37	14	06	03		04	83	
11	03	06	37	14	06	03		04	84	
10	03	06	37	14	06	03		04	83	
11	03	06	37	14	06	03		04	84	
12	03	07	48	18	07	03		05	103	
34	10	19	128	47	19	09		13	279	
06	02	04	25	09	04	02		02	54	
33	10	18	120	44	18	08		12	263	
65	18	36	241	87	34	15		25	523	
				531						



# ASSESSMENT ROLL For the Village of Pekin

RESIDENT OWNERS.	NON-RESIDENT OWNERS.	Block.	Lots.	Valuation of Real Estate.	Valuation of Personal Property.	Total Valuation of Real Estate and Personal Property.
	Unknown	3	5, 6.	60.		
Newcomb J & others		4	1, 2, 3, 4	80		
Do		4	5, 7	30		
Do		4	8, 9, 10, 11.	80		
	Unknown	4	Face 12	25		
Swearingen Andrew		5	1, 2.	75		
Newcomb John & others		5	3, 4, 6, 7			
do		"	10, 11, 12.	550		
	Unknown	5	5	100		
P. H. Foster		5	8, 9.	275		
Newcomb J & others	Fractional Block opposite	5		5		
	Unknown	6	Face, 4.	50		
		6	5, 7, 6	100		
Newcomb J & others	Unknown	6	7, 8, 9	125		



in the County of Pekin for the Year 1859

School Amount of County Equalization.	Town Amount of State Equalization.	TOWN TAX.	COUNTY TAX.	STATE TAX.	Town Delinquent School Tax.	County Delinquent Road Tax.	Total Amount of Tax.	REMARKS.
13	03			18				
13	04	07	48	18	07	03	15	105
17	05	10	64	24	10	04	06	140
06	03	04	25	09	04	02	02	54
17	04	10	65	24	10	04	06	140
07	01	03	20	07	03	01	02	42
17	05	10	60	22	10	04	06	134
				160			1	<del>852</del>
120	33	66	443	160	66	28	46	962
22	06	12	80	29	13	05	08	174
39	17	33	221	80	33	14	22	439
01				07		04		02
11	03	06	40	15	06	02	14	87
21	06	12	80	29	13	05	08	173
27	08	15	100	36	15	06	10	217
				454				



# ASSESSMENT ROLL For the Village of Pekin

RESIDENT OWNERS.	NON-RESIDENT OWNERS.	Block.	Lots.	Valuation of Real Estate.	Valuation of Personal Property.	Total Valuation of Real Estate and Personal Property.
Fuller Winans		7	1.2.10	540.		
Mells L. N. for Mr G. Lee		7	3.	100.		
Richards James		7	4	75.		
do	88 ft on Lake shore opposite	7		650		
	Unknown	7	5	100		
	Unknown	7	6	100		
Newcomb W. B.		7	7.8.9	500		
Law Andrew for Eliza Ann	Unknown	7	11.12	150		
	Unknown	8	1	100		
	do	8	w 36 ft. 2.	40		
Newcomb John		8	E 30 ft 2	50		
Miller A. W.		8	3	200		
Lathrop & Shaver for Lathrop Maria & Kendall		8	w 22 ft 4	50		
Dunn James A.		8	E 44 ft 4	300		
Allen H. B.		8	5	250		
Dunn James A		8	6	800		



in the County of Pepin for the Year 1859

Amount of County Equalization.	Town	Amount of State Equalization.	TOWN TAX.	COUNTY TAX.	STATE TAX.	Town Delinquent School Tax.	County Delinquent Road Tax.	Total Amount of Tax.	REMARKS.
117	32	64	434	157	64	28	45	941	
22	06	12	80	29	12	05	18	174	
16	05	10	60	22	10	04	06	131	
140	39	78	522	190	78	33	54	1134	
23	06	12	80	29	12	05	08	175	
23	06	12	80	29	12	05	08	175	
109	30	60	400	145	60	26	41	871	
32	10	18	120	44	18	08	12	262	
30	06	12	80	29	12	05	08	182	
09	02	04	32	12	04	02	06	68	
11	03	06	40	15	06	03	04	88	
43	12	25	161	58	25	10	17	351	
11	03	06	40	15	06	02	04	87	
65	18	37	242	87	37	16	23	527	
52	15	30	201	73	30	13	21	437	
173	48	96	645	232	96	42	66	1398	
				1166					



# ASSESSMENT ROLL For the Village of Pepin

RESIDENT OWNERS.	NON-RESIDENT OWNERS.	Block.	Lots.	Valuation of Real Estate.	Valuation of Personal Property. <i>Real Estate</i>	Total Valuation of Real Estate and Personal Property.
Allen Benjamin		8	7		80	
Lambertson J.P.		8	8		175	
Hill Geo. C.		8	9, 11		275	
Manning Hill		8	10		120	
Rowe W. B.		9	W 44 ft 1		100	
Lashrop & Haven		9	E 22 ft 1 a west side 22 x 15 ft 2 on back land		400	
	Unknown	9	W 22 ft 2		65	
Mills J. H.		9	E 22 ft 2		250	
do		9	W 22 ft 3			
	Unknown	9	W 22 ft 2			65
Sumner G. B.		9	M 22 ft 3		250	
Lashrop E.		9	E 22 ft 3		300	
Clark Frank		9	W 22 ft 4		300	
	Unknown	9	M 22 ft 4		65	
Law Andrew for Ann Eliza Law		9	E side of 4.22 feet		250	
					2795	



in the County of Pepin for the Year 1859

<i>School</i> Amount of County Equalization.	<i>Town</i> Amount of State Equalization.	TOWN TAX.	COUNTY TAX.	STATE TAX.	<i>Town</i> Delinquent School Tax.	<i>County</i> Delinquent Road Tax. <i>School</i>	Total Amount of Tax.	REMARKS.
17	05	09	64	24	09	04	17 139	
38	11	21	141	50	21	09	09 300	
60	17	33	221	85	17	14	22 469	
26	07	14	96	35	14	04	10 208	
							18 174	
22	06	12	80	29	12	05	08 174	
88	24	48	320	114	48	21	33 678	
14	04	08	52	19	08	03	05 113	
76	21	42	281	97	42	18	29 406	
14	04	08	52	19	08	04	05 114	
55	15	30	201	73	30	13	20 437	
65	18	36	241	87	36	14	25 523	
65	18	36	241	87	36	14	25 523	
14	04	08	52	19	08	04	05 114	
54	15	30	201	73	30	13	21 438	
				814				

615



# ASSESSMENT ROLL For the Village of Pepin

RESIDENT OWNERS.	NON-RESIDENT OWNERS.	Block.	Lots.	Valuation of Real Estate.	Valuation of Personal Property.	Total Valuation of Real Estate and Personal Property.
Law Andrew Transferred to B. J. Hastings do		9	5	<del>100</del> <del>600</del>		
		9	Parts of 3, 4, 5, 6	50		
	Unknown	9	6	125		
Miller Wm		9	7, 8	300		
Stahl F		9	24, 25	250		
Stahl F. for A. Meryl		9	9, 10	200		
Wakefield Sam Transferred to Wm. Matte		9	11	150		
Law Andrew for Ann Eliza Law		10	1	100		
	Unknown	10	2, 3, 4	300		
Neuk Wm H		10	5	300		
	Unknown	10	6	150		
	do	10	7, 8, 9, 12	400		
Leak Frank		10	10, 11	200		
		11	1	400		
Orange L. A.		11				
Allen Benjamin		11	2, 3, 4, 5, 6	400		
do		11	fractions of 3, 4, 5, 6	400		
						4125







# ASSESSMENT ROLL For the Village of Pepin

RESIDENT OWNERS.	NON-RESIDENT OWNERS.	Block.	Lots.	Valuation of Real Estate.	Valuation of Personal Property.	Total Valuation of Real Estate and Personal Property.
Kottseke John L.		11	8.9	225		
McInerney J.M.		11	10	60		
Brown Henry		11	11	300		
Traverer C.H.		11	12	225		
Ladchoff Lina, Abel & Margaret		12	4.5	500		
Nelson L.L.		12	6	200		
	Unknown	12	7	75		
	do	12	frac. 8	37		
Allen Benjamin		13	1.2.3.4)			
do		"	10.11.12)	140		
Ridgeway R.D. for M. D. Ridgeway		13	5	40		
Unknown		13	6.7.8.9.	160		
Davis Ben J.B.		14	1.2.	500		
Ellis Louis		14	3	300		



in the County of Pepper for the Year 1839

School Amount of County Equalization District Tax	Town Amount of State Equalization Tax	TOWN TAX.	COUNTY TAX.	STATE TAX.	Town Delinquent School Tax.	County Delinquent Road Tax. School	Total Amount of Tax.	REMARKS.
48								
48	14	28	182	65	28	12	18	395
13	03	07	48	18	07	03	05	104
66	18	36	241	87	36	14	25	524
48	14	28	181	65	28	12	18	395
108								
108	30	60	402	145	60	26	41	871
43	12	24	162	58	24	11	17	351
16	05	10	60	22	10	04	06	133
07	02	04	29	11	04	02	03	62
							11	241
30	08	16	112	41	16	07	11	241
09	02	04	32	12	04	02	03	68
34	10	20	129	47	20	08	13	281
109	30	60	402	145	60	26	41	871
65	18	36	242	87	36	14	25	524



# ASSESSMENT ROLL For the Village of Pepin

RESIDENT OWNERS.	NON-RESIDENT OWNERS.	Block.	Lots.	Valuation of Real Estate.	Valuation of Personal Property.	Total Valuation of Real Estate and Personal Property.
	Unknown	14	4,5,6	150		
Miss Charlotte		14	7	50		
Martha Wm		14	8,9	250		
Ingalls Fred Sen & Son		14	10,11,12	200		
Allen Benjamin		15	12 Lots	1200		
Miller A.W.		16	1,6,7	150		
	Unknown	16	2,10,11,12	200		
Edmore Geo, W.		16	3	125		
Allen Benjamin		16	4	40		
Davis G.W.		16	5	40		
Lannon Lucius		16	8,9	350		
Lushrop E		17	1,2,3,4,5,6	240		
Lushrop & Shaver for E. G. Chadwick		17	7,8,9	135		
Newcomb W. B.		17	10	40		
		17	11,7,12	School Lots		
	Unknown	18	1,2,3	240		
			10,11,12			
				3410		



in the County of Peppin for the Year 1859

School Amount of County Equalization.	Town Amount of State Equalization.	TOWN TAX.	COUNTY TAX.	STATE TAX.	Town Delinquent School Tax.	County Delinquent Road, Tax. School	Total Amount of Tax.	REMARKS.
32	10	20	121	44	20	08	13	268
16	03	06	40	15	06	03	04	93
54	15	30	201	73	30	13	21	437
43	12	24	162	58	24	11	17	351
252	72	145	965	348	145	64	100	2091
32	10	20	121	44	20	08	12	267
43	12	24	162	58	24	11	17	351
27	08	16	100	36	16	06	10	219
09	03	05	32	12	05	02	03	71
09	03	05	32	12	05	02	03	71
78	21	42	282	102	42	18	29	616
32	15	30	193	70	30	12	20	422
29	09	17	108	39	17	07	12	248
09	02	04	32	12	04	02	03	48
32	14	28	193	70	28	12	20	417



# ASSESSMENT ROLL For the Village of Pepin

RESIDENT OWNERS.	NON-RESIDENT OWNERS.	Block.	Lots.	Valuation of Real Estate.	Valuation of Personal Property.	Total Valuation of Real Estate and Personal Property.
Barron H. L.	Ag't for Peley Tallmann	18	4, 5, 6	120		
Crutcher James		18	7, 8, 9	350		
Delapp H. G.		19	1, 2, 3, 4	500		
	Unknown	19	5, 6, 7	120		
Allen Benjamin		19	8, 9, 10, 11, 12	134		
	Unknown	20	(1, 3, 4, 5)			
	Leo	"	(7, 9, 12)	280		
Siefert A. J.		20	2	40		
Newcomb W. B.		20	6	40		
Allen Benjamin		20	8	100		
Baucke Fred		20	10	200		
Rees Thompson		20	11	200		
	Unknown	21	(1, 2, 4, 6, 9)			
	Leo	"	(10, 11, 12)	240		
Stellan M. B.		21	3	175		
Fayweather G. W.		21	5	300		
Werkley Leopold		21	7, 8	300		



in the County of Peppin for the Year 1859

School Amount of County Equalization.	Town Amount of State Equalization.	TOWN TAX.	COUNTY TAX.	STATE TAX.	Town Delinquent School Tax.	County Delinquent Road Tax.			Total Amount of Tax.	REMARKS.
26	07	14	96	35	14	06			10	2 08
77	21	42	2 82	102	42	18			29	6,13
108	30	60	4 02	1 45	60	26			41	8 72
28	07	14	96	35	14	06			10	2 08
28	08	16	1 05	39	16	07			11	2 30
60	17	34	2 05	86	34	15			22	4,73
09	02	04	32	13	04	02			03	68
09	02	04	32	12	04	02			03	68
22	06	12	80	29	12	05			08	1 74
43	12	25	1 62	58	25	11			17	3 51
44	12	25	1 62	58	25	11			17	3 51
52	15	30	1 93	70	30	12			20	4,22
38	11	22	1 15	37	22	09			13	2 81
66	18	36	2 42	87	36	14			25	5 24
66	18	36	2 42	87	36	14			25	5 24



# ASSESSMENT ROLL For the Village of Peppin

RESIDENT OWNERS.	NON-RESIDENT OWNERS.	Block.	Lots.	Valuation of Real Estate.	Valuation of Personal Property.	Total Valuation of Real Estate and Personal Property.
Miller A.W.		22	12 Lots	360		
Neolden John		23	1,2,3,4	120		
Peters Charles		23	5	75		
Mankie John		23	6	50		
	Unknown	23	7,8,11	105		
Shoor John		23	9,10	75		
Barnon W. H. for John Weikel		23	12	30		
Allen Benjamin		24	12 Lots	480		
Sweorengen Anasew		25	12 Lots	480		
	Unknown	26	1,2,3,4,6	240		
Sheldon R.P.		26	5	35		
Livingston Col. E. B.		26	7,8	60		
Hite Hyman		26	9,10	75		
Samborn & Ballard		26	11,12	80		
	Allen G. L.	27	1,2,3,4	175		
Shindeyer & Leads		27	5,6	200		
				2640		



in the County of Peppin for the Year 1859

<i>School</i> Amount of County Equalization.	Amount of State Equalization.	TOWN TAX.	COUNTY TAX.	STATE TAX.	<i>Town</i> Delinquent School Tax.	<i>County</i> Delinquent Road Tax. <i>School</i>	Total Amount of Tax.	REMARKS.
78	17	38	290	105	38	19	29	6.65
27	07	14	94	35	14	04	10	2.09
16	05	10	60	22	10	04	16	1.33
11	03	06	40	15	06	03	04	.88
22	04	12	80	30	12	05	08	1.75
16	05	10	60	22	10	04	16	1.33
04	02	04	25	08	04	02	02	.53
105	28	57	387	140	57	25	40	8.39
105	29	57	387	140	57	25	40	8.39
32	15	30	193	70	30	13	19	4.22
07	21	05	28	10	05	02	07	.82
13	04	08	48	18	08	03	05	1.07
16	05	10	60	22	10	04	06	1.33
17	05	10	64	24	10	04	07	1.41
38	11	22	114	50	22	09	13	2.79
43	12	24	162	58	24	10	17	3.57 #



# ASSESSMENT ROLL For the Village of Peppin

RESIDENT OWNERS.	NON-RESIDENT OWNERS.	Block.	Lots.	Valuation of Real Estate.	Valuation of Personal Property.	Total Valuation of Real Estate and Personal Property.
Barron Moses		27	7,8,9	300.		
Manning J. H.		27	10,11,12	105		
Mells L. N.		28	1,2.	67.		
	Unknown	28	3,7	60.		
Dechrop & Shaver for	A. Mervin	28	4.	40		
Mells L. N. for M. L. Lee		28	5,6,8,9.			
do		"	10,11,12	250		
File Lyman		29	1,2,3.	75		
Abell Ira A.		29	4	20		
Leupp N. G.		29	5,8,10	90		
	Unknown	29	6,9	40		
Foster P. H.		29	7,2,9	12		
DeForest Wm. H.		29	7,2,7	12		
Hurley E. W.		29	11,12	350	Exempt from taxes by Statute	
Leupp N. G.		30	1,2,3,7,8,9			
do		"	10,11,12	270		
	Unknown	30	4,5,6.	60		
				1751		



in the County of Peppin for the Year 1839

<i>School</i> Amount of County Equalization	<i>Down</i> Amount of State Equalization	TOWN TAX.	COUNTY TAX.	STATE TAX.	<i>Down</i> Delinquent School Tax.	<i>County</i> Delinquent Road Tax. <i>School</i>	Total Amount of Tax.	REMARKS.	
64 <sup>3</sup>	18	36	243	87	06	14	28	498	
22 <sup>2</sup>	06	12	80	30	12	05	10	207	
14 <sup>4</sup>	04	08	52	20	08	03	05	114	
13 <sup>3</sup>	04	08	50	18	08	03	05	109	
08 <sup>8</sup>	03	05	33	12	05	02	03	71	
53 <sup>3</sup>	15	30	201	72	30	13	21	437	
16 <sup>6</sup>	05	10	60	22	10	04	06	133	
04 <sup>4</sup>	01	02	14	06	02	01	02	34	
20 <sup>8</sup>	05	10	73	27	10	05	07	157	
08 <sup>8</sup>	02	04	32	12	04	02	03	67	
02 <sup>2</sup>	01	01	10	03	01	01	01	20	
02		01	09	03	01	01	01	18	
				77					
58 <sup>3</sup>	16	33	218	79	33	14	22	473	
13 <sup>3</sup>	04	08	48	18	08	03	03	107	
25 <sup>3</sup>		14							



# ASSESSMENT ROLL For the Village of Pepin

RESIDENT OWNERS.	NON-RESIDENT OWNERS.	Block.	Lots.	Valuation of Real Estate.	Valuation of Personal Property.	Total Valuation of Real Estate and Personal Property.
Cannon Lucius		31	1,2,3,4,5	150		
	Unknown	31	6,7,8,9,10			
	do	"	11,12	180		
Meat Wm H		32	1,2.	325		
Law Andrew		32	1/2,3.	17		
	Unknown	32	1/2,3	12		
	do	32	4,5	50		
Ballard Ira		32	6.	200		
Sheldon R.P.		32	7	25		
Traneger Peter B.		32	8	135		
Traneger W. H.		32	9,10	60		
Clark Morris		32	11,12.	350		
	Unknown	33	1,2,3,4,5,6			
	do	"	9,10	200		
Allen Benjamin		33	7	30		
Clapp G.		33	8	30		
Caplan John		33	11,12	300		



in the County of Peppin for the Year 1839 22A

School Amount of County Equalization	Town Amount of State Equalization	TOWN TAX.	COUNTY TAX.	STATE TAX.	Town Delinquent School Tax.	County Delinquent Road Tax. School	Total Amount of Tax.	REMARKS.
33	09	18	120	44	18	08	12 262	
38	11	22	142	53	22	10	15 313	
69	21	42	263	104	42	18	18 587	
03	01	02	13	05	02	01	03 28	
02	01	01	10	03	01	01	01 20	
10	03	06	40	15	06	03	04 87	
42	12	25	162	58	25	11	17 352	
05	01	03	20	07	03	02	02 43	
30	08	16	108	40	16	07	12 237	
12	04	18	48	18	08	03	05 106	
80	21	42	290	102	42	18	25 620	
42	12	24	162	58	24	11	16 349	
06	02	04	25	09	04	01	02 53	
06	02	03	25	09	03	01	02 51	
63	18	36	243	87	36	14	28 525 <del>498</del>	



# ASSESSMENT ROLL For the Village of Pepin

RESIDENT OWNERS.	NON-RESIDENT OWNERS.	Block.	Lots.	Valuation of Real Estate.	Valuation of Personal Property.	Total Valuation of Real Estate and Personal Property.
Sarborn & Bullard		34	1	20		
	Unknown	34	2,3,4,5,6			
	do	"	7,8,9	135		
Will Geo. E. for John W. Will		34	10	15		
Will Geo E.		34	11,12	30		
	Unknown	35	1,3,4,5,6			
	do	"	7,8,9,10	135		
Wells J. N. for A. E. Wells		35	2	20		
Allen Benjamin		35	11,12	25		
	Unknown	36	1,2,3,4,5,6,7			
	do	"	8,9,11,12	220		
Lambert Samuel		36	10	200		
Clark W. E.		37	1	25		
	Unknown	37	2,3,4,5,6			
	do	"	9,11,12	136		
Leall John		37	7,8	100		



in the County of Peppin for the Year 1839

School Amount of County Equalization	Town Amount of State Equalization	TOWN TAX.	COUNTY TAX.	STATE TAX.	Town Delinquent School Tax.	County Delinquent Road Tax. School	Total Amount of Tax.	REMARKS.
04	01	02	16	09	02	01	07	33
28	08	14	109	40	16	07	11	235
03	01	02	12	04	02	01	07	26
06	02	04	25	09	04	02	03	55
29	03	06	110	40	06	07	10	211
04	01	02	16	06	02	01	02	34
05	01	03	20	07	03	01	02	42
46	13	24	178	64	24	12	18	383
42	12	24	160	58	24	11	16	347
05	02	04	20	07	04	01	02	42
29	08	16	110	40	16	07	11	237
21	06	12	80	29	12	05	08	174



# ASSESSMENT ROLL For the Village of

*Pepton*

RESIDENT OWNERS.	NON-RESIDENT OWNERS.	Block.	Lots.	Valuation of Real Estate.	Valuation of Personal Property.	Total Valuation of Real Estate and Personal Property.
<i>Satterthop &amp; Shaver for</i>	<i>J. Kendall</i>	37	10	20		
	<i>Unknown</i>	38	1,4,6,8,9,			
	<i>do</i>	"	10,11,12	136		
<i>Saachoff Hans</i>		38	2,5,7	75		
<i>Pierce Oscar</i>		38	3	30		
<i>Slapp N. G.</i>		39	1,2,11,12,	50		
<i>Brown Geo. W.</i>		39	3,4	30		
	<i>Unknown</i>	39	5,6,8	30		
<i>Shaver W. B.</i>		39	7	20		
<i>King David</i>		39	9,10	30		
<i>Wells L. N. for Mrs. L. Lee</i>		40	1,2	30		
	<i>Unknown</i>	40	3,5,6,7,8			
	<i>do</i>	"	9,10,11,12,	90		
<i>Barron H. L. Agt for J. N. Scott</i>		40	4	12		
<i>Pierce Oscar for John Pierce</i>		41	1,12	30		
<i>Miles L. M.</i>		41	2	15		



in the County of Pequin for the Year 1859

School Amount of County Equalization.	Town Amount of State Equalization.	TOWN TAX.	COUNTY TAX.	STATE TAX.	Town Delinquent School Tax.	County Delinquent Road Tax.			Total Amount of Tax.	REMARKS.
04	01	02	16	06	02	01		01	33	
29	09	18	110	40	18	07		11	242	
16	05	10	60	22	10	04		06	133	
06	02	04	25	09	04	01		03	55	
10	03	04	40	15	06	03		06	87	
06	02	04	25	09	04	02		03	55	
06	02	04	25	09	04	02		03	55	
04	02	02	16	06	02	02		07	33	
06	02	04	25	09	04	01		03	55	
06	02	04	25	09	04	02		03	55	
19	06	12	73	27	12	05		08	142	
02	01	01	10	03	01	01		07	20	
06	01	03	24	09	03	02		03	53	
13	01	02	12	04	02	01		07	26	



# ASSESSMENT ROLL For the Village of Pepin

RESIDENT OWNERS.	NON-RESIDENT OWNERS.	Block.	Lots.	Valuation of Real Estate.	Valuation of Personal Property.	Total Valuation of Real Estate and Personal Property.
	Unknown	41	3, 7, 10, 11	40		
Abel Ira Co.		41	4	30		
Sweeney Andrew		41	5, 6,	30		
Wesley James		41	8, 9	30		
Allen Benjamin do		42	23, 4, 5, 6, + Fraes 7, 8, 9	60		
	Unknown	42	10	12		
Manning Hill		43	1, 2	80		
	Unknown	43	3, 6	40		
Wells L. N.		43	4	33		
Sheldon R. P.		43	5	40		
	Unknown	43	Fraes 8, 9, 10, 11, 12	30		
	do	44	1	20		
	Unknown	44	Fraes 2, 3	20		
	do	44	(4, 5, 6, 9, 9 (10, 11, 12	160		







# ASSESSMENT ROLL For the Village of Pepin

RESIDENT OWNERS.	NON-RESIDENT OWNERS.	Block.	Lots.	Valuation of Real Estate.	Valuation of Personal Property.	Total Valuation of Real Estate and Personal Property.
Miller A.W.		44	7	40		
Devin Wm		45	Part in miles Add	480		
Newcomb John & others		54	Finac's 10.11.12	30		
Miller A.W.		0	1.2.	96		
	Unknown	0	3	50		
	Unknown	0	4.5.6.11	250		
Moerk Charles		0	7.8	150		
Allen Benjamin		0	9.10	42		
Devin James A.		0	100 ft. E. end of 12	350		
Keil Charlotte		0	55 ft. E. end 12	25		
	Unknown	A	1.2.3.4.5.6.			
	do	"	10.11.12	160		
Barron W. L. for J. N. Geor		A.	7.8.9	60		
	Unknown	B	1.2.10.11.12.	33		
Wiles N. G. H		6	1	20		
	Unknown	10.	2.3.10.11.12	60		



in the County of Peppin for the Year 1839

Amount of County Equalization.	Amount of State Equalization.	TOWN TAX.	COUNTY TAX.	STATE TAX.	Town Delinquent School Tax.	County Delinquent Road Tax.	Total Amount of Tax.	REMARKS.
08	03	06	33	12	04	02	03	68
103	29	58	387	140	58	25	40	839
06	02	04	24	09	04	02	02	53
20	05	10	74	27	10	05	07	160
11	03	06	40	15	04	03	04	88
52	15	30	202	72	30	13	21	435
32	09	18	120	44	18	08	12	261
08	03	06	34	12	06	02	03	74
52	21	42	283	102	42	18	28	588
03	02	04	21	07	04	13	02	58
33	10	20	129	47	20	08	13	280
13	04	08	48	18	08	03	05	106
06	02	04	24	10	04	02	03	57
04	01	02	16	06	02	01	01	33
13	04	08	49	18	08	03	05	184



# ASSESSMENT ROLL For the Village of Pekin

RESIDENT OWNERS.	NON-RESIDENT OWNERS.	Block.	Lots.	Valuation of Real Estate.	Valuation of Personal Property.	Total Valuation of Real Estate and Personal Property.
Allen Benjamin		b.	Finces 4. 8.9.	39		
Barron W. He. for J. N. Scott	Unknown	d	all of Fince	36		
	do	e	12.3.9.10.			
		"	11.12	63		
Bullard M. H.		e	Finces 4.5.7.8	20		
	Unknown Finces	b		15		
	Unknown	W.	1.2	18		
Allen Benjamin		W.	Finces 3.4.5.6	15		
	Unknown	W.	1.2.3.4.5.6.	72		
	do	H	7	3		
Allen Benjamin		W	Finces 8.9.10.	20		
	Unknown	H	11.12	10		
	do	L	12.3.4.5.6			
	do	"	7.9.10.11.	144		
Miller A. W.		L	8.12	80		
	Unknown	F. F	Finces b	10		



in the County of Pepin for the Year 1859

Amount of County Equalization.	Town Amount of State Equalization.	TOWN TAX.	COUNTY TAX.	STATE TAX.	Town Delinquent School Tax.	County Delinquent Road Tax.		Total Amount of Tax.	REMARKS.
07	02	04	30	11	04	02		03 63	
07	02	04	28	10	04	02		03 62	
13	04	18	50	18	08	03		05 108	
04	01	02	14	04	02	01		04 33	
03	01	02	12	04	02	01		04 26	
03	01	02	14	04	02	01		04 28	
03	01	02	12	05	02	01		04 27	
15	05	10	60	24	10	04		05 130	
01		01	02	02	01			01 05	
04	01	02	16	06	02	01		04 32	
02		01	08	08	01	01		02 17	
				03				01 02	
30	10	20	116	42	20	07		07 257	
17	05	10	64	24	10	04		06 240	
01		01	08	03	01	01		01 16	
111		06						06	



# ASSESSMENT ROLL For the Village of Pepin

RESIDENT OWNERS.

NON-RESIDENT OWNERS.

Block.

Lots.

Valuation of Real Estate.

Valuation of Personal Property.

Total Valuation of Real Estate and Personal Property.

	Unknown Trac	20		5		
	Unknown	↑	1,2,3,4,5,6	60		
	Trac	U		5		
		20 on Lake Shore		40		
Allen H. H.		des		10		
Berry James		des		150		
Law Andrew for Ann Eliza Law		des		15		
Seathers Aaron		des 40ft		20		
Wiles L. M.		des with shop		50		
Peterson Jesse		30 ft des		5		
Lein B. Allen		42 " des		200		
Swearingen Andrew		des		1		
Spiker John L.						

Eicklor George

Unknown

4 Acres in village Pepin 1000  
Wharf Block 600



in the County of Peppin for the Year 1859

Amount of County Equalization.	Town Amount of State Equalization.		TOWN TAX.	COUNTY TAX.	STATE TAX.	Town Delinquent School Tax.	County Delinquent Road Tax. School	Total Amount of Tax.		REMARKS.
	Robt	Shap								
07			01	04	01	01	01	01	09	
13	04		08	48	18	08	03	05	107	
07			01	04	01	01	01	07	10	
08 <sup>8</sup>	03		06	33	12	06	03	03	38	
03 <sup>2</sup>			01	08	03	01	01	07	17	
81 <sup>7</sup>	09		18	120	44	18	08	11	239	
03 <sup>3</sup>	01		02	12	04	02	01	07	26	
04 <sup>4</sup>	01		02	16	06	02	01	07	33	
11	03		06	41	15	04	03	04	89	
01			01	04	01	01	01	07	09	
42	12		24	161	38	24	11	16	249	
01			01	02	01	01			04	
211	60		120	805	290	120	55	83	1744	
125	36		72	483	175	72	31	50	1044	
03-3			60		27					



# ASSESSMENT ROLL For the Village of Pepin

RESIDENT OWNERS.	NON-RESIDENT OWNERS.	Block.	Lots.	Valuation of Real Estate.	Valuation of Personal Property.	Total Valuation of Real Estate and Personal Property.
<i>L. M. Miles Addition</i>						
<i>Miles L. M.</i>		4	<i>68 Acres</i>			
<i>do</i>		"	<i>4, 5, 7, 8</i>	<i>30.</i>		
<i>do</i>		44	<i>Acres</i>			
<i>do</i>		46	<i>1, 2, 3,</i>	<i>7</i>		
<i>do</i>		"	<i>1, 2, 3, 4, 9</i>			
		"	<i>10, 11, 12</i>	<i>120</i>		
	<i>Unknown</i>	46	<i>8</i>	<i>3</i>		
<i>Hifford Timothy</i>		47	<i>1, 2, 3</i>	<i>125</i>		
	<i>Unknown</i>	47	<i>4, 5, 6, 9</i>	<i>80</i>		
<i>Porter P. H.</i>		47	<i>7, 8</i>	<i>30</i>		
<i>Keponet W. A.</i>		47	<i>10, 11, 12</i>	<i>250</i>		
	<i>Unknown</i>	48	<i>1, 11, 12</i>	<i>90</i>		
<i>Sutrop &amp; Haven for</i>	<i>A. B. Caldwell</i>	48	<i>2</i>	<i>15</i>		
<i>Manning L. H.</i>		48	<i>3, 4,</i>	<i>30</i>		
<i>Mells J. N. for W. G. Lee</i>		48	<i>5</i>	<i>30</i>		
<i>Miles L. M.</i>		48	<i>6, 7, 8, 9, 10,</i>	<i>100</i>		
<i>do</i>		49	<i>all Lots</i>	<i>500</i>		







# ASSESSMENT ROLL for ~~Edwin~~ Village of Pepin.

RESIDENT OWNERS.	NON-RESIDENT OWNERS.	DESCRIPTION.	Section	No. of Acres. one hun dreds.	Valuation of Real Estate.	Valuation of Personal Property.	Total Value of Real Estate and Personal Property.
		l. M. Miles Addition					
			B.	lots			
Miles l. M.			50	1,2,3,4,5,12	180		
Lathrapa Shaver for J. Ridgely			50	6	30		
Thompson			50	7	20		
Manning Joseph			50	8,9,10,11	125		
Sigler l. M.			51	1,2	40		
Miles l. M.			51	3,5,6	40		
	Unknown		51	4,7,8,9,10,11	90		
Leubertson A. P.			51	12	12		
Neill Geo. W.			52	1,2,3	45		
Neill John W.			52	4,5,6	60		
	Unknown		52	7	20		
Shaver W. B.			52	8,9,10,11,12	200		
Miles l. M.			53	1,11	7		
	Unknown		53	12	8		
	do		54	1,2,5,7	50		
	do	Four Block west of	54		10		







# ASSESSMENT ROLL for ~~Town~~ Village of Pepton

RESIDENT OWNERS.	NON-RESIDENT OWNERS.	DESCRIPTION.	Section	No. of Acres.	one hundred dretlis.	Valuation of Real Estate.	Valuation of Personal Property.	Total Value of Real Estate and Personal Property.
L.M. Miles Addition								
Barron W. H. Jr. for M. G. Wiswold			54	3		15		
Miles L.M.			54	4, 8, 9, 10, 11, 12		90		
	Unknown		54	6		4		
Miles L.M.			55	7, 8, 9, 10		60		
Mann G. E.			55	11		15		
	Unknown		55	12		15		
Lashrop E.			55	N. 12 rods S. part		50		
Mann G. E.			55	S. 4 rods of S. part		260		
	Unknown		55	5.16 rods		200		
Manning Joseph for Timothy Lyman			57	7, 8		400		
Miles L.M.			57	9, 10		50		



Range County of Peoria

For the year 1839

Amount of County Equalization.	Amount of State Equalization.	Town Delinquent School Tax.	Delinquent Road Tax.	Town Tax.	County Tax.	State Tax.	Poor TAX.	Co. School Tax.	D'ble Assessment Tax.	Total Am't. of Tax.	REMARKS.
									07	29	
03		02		02	12	04	07	01		1 54	
20		16		11	73	27	06	04		08	
07		01		01	03	01		01		83	
13		07		07	48	18	04	03	08	26	
03		02		02	12	04	01	01	01	29	
03		02		02	12	04	01	01	01	69	
11		06		06	40	15	03	03	02	4 54	
55		31		31	210	76	14	14	21	3 53	
44		25		25	161	58	13	11	19		
									33	6 98	
87		48		48	320	116	25	21	02	47	
11		06		06	41	15	03	03			



# ASSESSMENT ROLL for Town Village of Pepin

RESIDENT OWNERS.	NON RESIDENT OWNERS.	DESCRIPTION.	Section	No. of Acres.	one hundredths.	Valuation of Real Estate.	Valuation of Personal Property.	Total Value of Real Estate and Personal Property.
			Block	Acres	100ths			
		W. B. Newcombs Addition						
Stahl A		for A. Trip	11	Area	3	75		
Ridgeway G. L.		for Clarissa Ridgeway	11	"	4	300		
Swinge N. M.			11	1/3 of Area	5	150		
	Unknown		11	2/3 of Area	5	50		
Pfaff Philip			11	6 Area		275		
Lepler Fred			12	W 55 ft.	1.2.	250		
Levier J. P.			12	20 ft in middle	1.2.			
do			"	Area	4	100		
Martin Wm			12	64 ft	1.2	40		
Ruedler F.			12	3		200		
Livingston E. B.			12	9		300		
Newcomb Wm B			12	10, 11, 12		30		
	Unknown		12	Area	8	37		
	do		42	1		50		
	Unknown		42	11, 12		25		



# Range County of Repin For the year 1859

Amount of County Equalization.	Amount of State Equalization.	Town Delinquent School Tax.	Delinquent Road Tax.	Town Tax.	County Tax.	State Tax.	Co. Poor TAX.	Co. School Tax.	D'ble Assessment Tax.	Total Am't. of Tax.	REMARKS.
									09	1 31	
16		09		09	60	22	05	04			
65		36		36	2 43	87	18	16	2 8	5 26	
32		18		18	1 20	44	10	08	12	2 62	
11		06		06	40	15	03	03	04	88	
60		34		34	2 22	80	18	14	2 3	4 55	
34		30		30	2 01	73	15	13	21	4 57	
22		13		13	81	29	07	05	05	1 78	
08		05		05	32	12	03	02	03	90	
44		25		25	1 61	58	13	11	17	3 55	
66		36		36	2 41	87	18	16	2 5	5 20	
06		04		04	25	09	02	02	02	52	
07		04		04	30	11	02	02	03	63	
11		06		06	40	15	03	03	04	88	
03		03		03	21	07	02	01	02	44	



# ASSESSMENT ROLL for ~~Town~~ Village of Pepin

RESIDENT OWNERS.	NON RESIDENT OWNERS.	DESCRIPTION.	Section	No. of Acres.	one hundred dths.	Valuation of Real Estate.	Valuation of Personal Pro- perty.	Total Value of Real Estate and Personal Property.
	W.B. Newcombs		Addition					
			Block	Lots				
Hurley James			FF	1.2.		900		
	Unknown		FF	3.		40		
Lewis John H.			FF	4.6		360		
	Unknown		FF	5		65		
Mc Luerney P. M.			FF	7.8.		80		
	Unknown		FF	9,10,11,12		160.		
	do		M.	1		150		
Barron Moses			M.	1/2 W 22 ft 2		200		
Axtell her M. B.			M.	1/2 W 22 ft 2		200		
Lashrop & Shaver	for J. Bridgley		M.	W 22 ft of E 33 ft 2		100		
do	Samuel Hecht		M.	E 11 ft 2				
do	do		"	W 11 ft 3		100		
Barron W. L. do	for B. P. Strother		M	E 22 ft of W 33 ft 3		100		
Barron W. L. do	for J. P. Hawley		M	E. 22 ft 3		100		
G. Fuhr John H.			M	W 1/2 4		300		



# Range County of Repin For the year 1839

Amount of County Equalization.	Amount of State Equalization.	Town Delinquent School Tax.	Delinquent Road Tax.	Town Tax.	County Tax.	State Tax.	Co. Poor TAX.	Co. School Tax.	D'ble Assess-ment Tax.	Total Am't. of Tax.	REMARKS.
1 96		12		12	725	260	04	05	61	12 77	
08		05		05	33	12	03	02	01	29	
79		45		45	290	105	23	19	30	6 36	
15		08		08	52	19	04	03	05	1.08	
13		10		10	65	24	05	04	09	6.41	
33		20		20	129	47	10	08	13	2 81	
33		18		18	120	44	10	08	12	2 98	
44		25		25	161	58	13	11	17	3 52	
44		25		25	161	58	13	11	17	3 54	
21		12		12	80	29	06	05	08	1 77	
22		12		12	80	29	06	05	08	1 74	
22		12		12	80	29	06	05	08	1 74	
22		12		12	80	29	06	05	08	1 74	
63		36		36	240	87	18	16	24	5 22	

G. 7 4











# ASSESSMENT ROLL for Town Village of Pepin

RESIDENT OWNERS.	NON-RESIDENT OWNERS.	DESCRIPTION.	Section	No. of Acres.	one hundred dths.	Valuation of Real Estate.	Valuation of Personal Property.	Total Value of Real Estate and Personal Property.
Frank W. H.		W. B. Newcomb Addition Block Lots R 1/2 & part 1, 2				175.		







# ASSESSMENT ROLL for Town Village of Pepin

RESIDENT OWNERS.	NON-RESIDENT OWNERS.	DESCRIPTION.	Section	No of Acres.	and other details.	Valuation of Real Estate.	Valuation of Personal Property.	Total Value of Real Estate and Personal Property.
		J. A. Dunn's Addition						
Lashrop & Shaver for	Lashrop Mann Kendall	Blocks Lots	A.	1		10.		
Hearte H.		12 Acre south of	A			180		
Sibert L.M.			A	2.3		200		
	Unknown		A	4, 8, 9, 10, 11		90		
Dunnen H. B.			A	5, 6		20		
Lashrop & Shaver			A	12, 13.		20		
Manning D. H.			A	7		15		
	Unknown		B	Five 3		5		
Dunn James A.			B	4, 5, 6, 7, 8, 9, 11, 12, 13.		90		
	Unknown		B	10, 14, 15, 16, 17, 18, 19				
	see		"	20, 21, 22, 23, 24, 25		130		
			B	26		8		
			C	1, 2, 3, 4, 5, 6, 7, 8, 9				
			"	20, 21, 22, 23.				
			"	24, 25, 26		160		



Range \_\_\_\_\_ County of Peperin For the year 1839

Amount of County Equalization.	Amount of State Equalization.	<del>Town</del> Delinquent School Tax.	Delinquent Road Tax.	Town Tax.	County Tax.	State Tax.	Co. Poor TAX.	Co. School Tax.	D'ble Assessment Tax.	Total Am't. of Tax.	REMARKS.
									01	17	
03		01		01	08	03		01			
39		22		22	115	53	11	09	13	284	
44		25		25	160	58	12	11	15	351	
20		11		11	72	27	06	05	7	159	
04		02		02	16	06	01	01	1	32	
04		02		02	14	04	01	01	1	32	
03		02		02	12	04	01	01	1	29	
01		01		01	04	01		01	1	10	
20		11		11	72	27	06	05	7	159	
28		16		16	115	38	08	06	12	239	
02		01		01	06	02		01	1	74	
35-		19		19	120	47	10	08	13	291	



# ASSESSMENT ROLL for Town Village of Pepin

RESIDENT OWNERS.	NON-RESIDENT OWNERS.	DESCRIPTION.	Section	No of Acres.	one <sup>100</sup> <sub>100</sub> <sup>ths</sup> <sub>ths</sub>	Valuation of Real Estate.	Valuation of Personal Property.	Total Value of Real Estate and Personal Property.
		J. A. Klum's						
					Addition Block Lots			
	Unknown		C	10.		7.		
	do		C	Five	11	3		
	Unknown		C	18.	Five	2.		
	do		C	19		8		
	do		D	Acres 1, 2, 3, 4, 5		10		
			D	14, 15, 16, 17, 18.		45		
	Unknown		D	19		10		
	Unknown		D	20, 22, 25, 26		40		
			D	21		10		
			D.	23, 24,		20		
	Unknown		E	6, 22		3		
	Unknown		E	7, 11,		10		
	do		E	8, 9, 10		21		
			E	Acres 12, 13		10		
	Unknown		E	14, 15, 16, 17, 18, 19, 20		70		
Grafton Phelix								
Gunner H. B								
Grissold M. G. Barren det.								
Gifford Timothy								



Range Le County of Peppin For the year 1839

Amount of County Equalization.	Amount of State Equalization.	Town Delinquent School Tax.	Delinquent Road Tax.	Town Tax.	County Tax.	State Tax.	Town Co. Poor TAX.	Co. School Tax.	D'ble Assessment Tax.	Total Am't. of Tax.	REMARKS.
02		01		01	05	02		01	1	13	
09		01		01	02	01		01		7	
					01	01		01		3	
02		01		01	06	02	01	01	1	15	
03		01		01	08	03	01	01	1	18	
09		04		04	36	13	02	02	1	25	
03		01		01	08	03		01	1	17	
08		05		05	32	12	03	02	1	70	
02		01		01	08	03	01	01	1	18	
04		02		02	16	06	01	01	1	33	
07		01		01	02	01		01		7	
03		01		01	08	03	01	01	1	18	
04		02		02	18	06	01	01	1	25	
02		01		01	08	03		01	1	17	
13		08		08	56	21	04	04	9	122	
5-4						80					











# ASSESSMENT ROLL for Town Village of Pepin

RESIDENT OWNERS.	NON RESIDENT OWNERS.	DESCRIPTION.	Section	No. of Acres.	one hundred areths.	Valuation of Real Estate.	Valuation of Personal Property.	Total Value of Real Estate and Personal Property.
		Deekes Subdivision of outlots						
					Lots			
	Unknown				(1, 4, 5, 6, 8, 9, 11, 12.)			
	do				(13, 14, 15, 16, 17)	130		
Wm Lewis for John Minell					2, 3,	20		
Law Andrew for Ann Eliza Law					7, 18,	40		
Leupp R. H.					10	10		



Range \_\_\_\_\_ County of Pepin For the year 1839

Amount of County Equalization.	Amount of State Equalization.	<del>Delinquent</del> <sup>Town</sup> School Tax.	Delinquent Road Tax.	Town Tax.	County Tax.	State Tax.	<sup>Town</sup> Co. Poor Tax.	Co. School Tax.	D'ble Assessment Tax.	Total Am't. of Tax.	REMARKS.
28		16		16	105	38	08	07	11	228	
04		02		02	16	06	01	01	1	33	
18		05		05	32	12	03	02	03	70	
02		01		01	08	03	01	01	01	18	



# ASSESSMENT ROLL for Town Village of Peppin

RESIDENT OWNERS.	NON-RESIDENT OWNERS.	DESCRIPTION.	Section	No. of Acres.	one half acres.	Valuation of Real Estate.	Valuation of Personal Property.	Total Value of Real Estate and Personal Property.
		Al. Allen Subdivision of Outlots						
Al. Allen			1	1.2		10.		
Shapp R. H.			1	11		5		
Allen Al.			2	1.8		10		
<del>Allen Al.</del>			5	1.8		10		
						35		



Range County of Ripon For the year 1839

School Amount of County Equalization.	Amount of State Equalization.	<i>Town</i> Delinquent School Tax.	Delinquent Road Tax.	Town Tax.	County Tax.	State Tax.	<i>Town</i> Poor TAX.	Co. School Tax.	D'ble Assess- ment Tax.	Total Am't. of Tax.	REMARKS.
02		01		01	08	03	01	01	1	18	
07		01		01	04	01		01		19	
02		01		01	08	03		01	01	19	
02		01		01	08	03		01		18	
7						10					



# ASSESSMENT ROLL for Town Village of Peppin

RESIDENT OWNERS.	NON RESIDENT OWNERS.	DESCRIPTION.	Section	No of Acres.	one or more <del>acres</del> <sup>acres</sup>	Valuation of Real Estate.	Valuation of Personal Property.	Total Value of Real Estate and Personal Property.
		Al Allen's Subdivision of our Lots Block Lots						
Neal L. B. Stephen David			6	5		5		
			6	1, 2, 6, 7, 8, 9, 10		60		
Newman John Stephen David			7	4		5		
			7	9, 10		10		







# ASSESSMENT ROLL for Town Village of Springfield

RESIDENT OWNERS.	NON RESIDENT OWNERS.	DESCRIPTION.	Section	No. Acres.	one half or more.	Valuation of Real Estate.	Valuation of Personal Property.	Total Value of Real Estate and Personal Property.
Hicks R. F.			Block					
do			Lot					
		Fractional	1	1,2,3,4,5,6,7,8.		16		
			1			5		
	Unknown		2	1,4.		4		
Hicks R. F. for W. A. Orr			2	2,3,6,7		8		
Hicks R. F.			2	5,8.		4		
do		Fractional	2			5.		
Hicks R. F.			3	1,2,3,4,5,6,7		14		
do		Fractional	3			5		
do			4	1,2,3,4,5,6,7,8		16		
do			5	1,2,3,4,5,6,7,8		16		
do			6	1,2,3,4,5,6,7,8		16		
do			7	1,2,5,6,7,8		12		
	Unknown		7	3,4		8		
Hicks R. F.			8	1,2,3,4,5,6,7,8		16		
do			9	1,2,3,4,5,6,7,8		16		



Range County of Peppin For the year 1859

<i>School</i> Amount of <i>County</i> Tax Equalization.	Amount of State Equalization.	<i>Town</i> Delinquent School Tax.	Delinquent Road Tax.	Town Tax.	County Tax.	State Tax.	<i>Town</i> P. Poor TAX.	Co. School Tax.	D'ble Assess- ment Tax.	Total Am't. of Tax.	REMARKS.
03		02		02	12	04	01	01		25	
		01		01	04	01	01	01		10	
		01		01	02	01	01	01		08	
01		01		01	06	02	01	01		21	
		01		01	03	01	01	01		8	
		01		01	04	01		01		9	
02		02		02	11	04	01	01		24	
		01		01	04	01	01	01		10	
03		02		02	12	04	01	01		25	
02		02		02	12	04	01	01		25	
02		02		02	12	04	01	01		25	
01		01		01	10	04	01	01		20	
01		01		01	06	02		01	01	13	
02		01		02	12	04	01	01	01	23	
02		01		02	12	04	01	01	01	25	



# ASSESSMENT ROLL for Town Village of Springfield

RESIDENT OWNERS.	NON-RESIDENT OWNERS.	DESCRIPTION.	Section	No. Acres.	one half drains.	Valuation of Real Estate.	Valuation of Personal Pro- perty.	Total Value of Real Estate and Personal Property.
Heicks R. F.			Block	1	1,2,3,4,5,6,7,8.	16		
do		Fractional		1		5		
	Unknown			2	1,4.	4		
Heicks R. F. for W. A. Carr				2	2,3,6,7	8		
Heicks R. F.				2	5,8.	4		
do		Fractional		2		5.		
Heicks R. F.				3	1,2,3,4,5,6,7	14		
do		Fractional		3		5		
do				4	1,2,3,4,5,6,7,8	16		
do				5	1,2,3,4,5,6,7,8	16		
do				6	1,2,3,4,5,6,7,8	16		
do				7	1,2,5,6,7,8	12		
	Unknown			7	3,4	8		
Heicks R. F.				8	1,2,3,4,5,6,7,8	16		
do				9	1,2,3,4,5,6,7,8	16		



Range \_\_\_\_\_ County of Peppin For the year 1859

School Amount of Sub County Tax Equalization.	Amount of State Equalization.	Town Delinquent School Tax.	Delinquent Road Tax.	Town Tax.	County Tax.	State Tax.	Town P. Poor TAX.	Co. School Tax.	D'ble Assessment Tax.	Total Am't. of Tax.	REMARKS.
03		02		02	12	04	01	01		20	
		01		01	04	01	01	01		10	
		01		01	02	01	01	01		07	
01		01		01	06	02	01	01		21	
		01		01	03	01	01	01		8	
		01		01	04	01		01		9	
02		02		02	11	04	01	01		24	
		01		01	04	01	01	01		10	
03		02		02	12	04	01	01		25	
02		02		02	12	04	01	01		25	
02		02		02	12	04	01	01		25	
01		01		01	10	04	01	01		20	
01		01		01	06	02		01	01	13	
02		01		02	12	04	01	01	01	23	
02		01		02	12	04	01	01	01	23	











# ASSESSMENT ROLL for ~~Town~~ Village of Lakeport

RESIDENT OWNERS.	NON-RESIDENT OWNERS.	DESCRIPTION.	Section Block	No. of Acres. one four tenths.	Lots	Valuation of Real Estate.	Valuation of Personal Pro- perty.	Total Value of Real Estate and Personal Property.
Keley & Mettler			4		1	8		
Butterworth Jps			7		2	8		
	Unknown		7		3, 8	12		
McLain John		House on lot 5	7		4, 5, 6, 7, 9, 10	152		
Wilson William			8			100		
	Unknown		9		1, 2, 3, 4, 5	45		
McLain John			9		6, 7, 8, 9, 10	42		
do			10			40		
do			11			30		
Wilson T. B. & Co			12		1, 2,	16		
McLain John			12		3, 4, 5, 6, 7, 8, 9, 10,	24		
do			13			30		
do			14		1, 2, 3, 4, 5, 6, 9, 10	32		
Allen Benjamin			14		7, 8	12		
McLain John			15			36		
do			16			36		
do			17		1, 2, 3, 4, 5, 6, 7, 8, 10,	36		
Knepp Hezekiah			17		9	5		



Range *60*

For the year

School District <i>Lof</i>	Amount of County Equalization.	Amount of State Equalization.	Town Delinquent School Tax.	Delinquent Road Tax.	Town Tax.	County Tax.	State Tax.	Town Op. Poor TAX.	Co. School Tax.	D'ble Assessment Tax.	Total Am't. of Tax.	REMARKS.
	03		01		01	06	02	01	01	1	17	
	02		01		01	04	02	01	01	1	17	
	03		01		01	10	03	01	01	1	20	
	31		18		18	123	44	09	01	23	2.56	
	21		12		12	80	29	06	08	8	1.76	
	09		05		05	36	13	03	05	3	80	
	09		06		06	35	12	03	02	3	76	
	08		04		04	33	12	03	02	3	68	
	06		04		04	25	09	02	02	2	54	
	03		02		02	13	04	01	01	1	27	
	05		03		03	20	07	02	01	2	43	
	06		03		03	25	09	02	01	2	51	
	07		04		04	25	09	02	02	2	55	
	03		01		01	10	03		01	1	18	
	07		04		04	28	10	02	02	2	48	
	07		04		04	28	10	02	02	2	48	
	07		04		04	28	10	02	02	2	48	
	01		01		01	04	01	01	01	1	11	



# ASSESSMENT ROLL for Town Village of Lakeport

RESIDENT OWNERS.	NON-RESIDENT OWNERS.	DESCRIPTION.	Section	No. of Acres.	one hundred dreds.	Valuation of Real Estate.	Valuation of Personal Property.	Total Value of Real Estate and Personal Property.
Bundy G. H. B.			Block 17	10.11		8		
McLain John			18	1, 2, 3, 4, 5, 6, 11, 12.		24		00
Law Robert			18	7, 8		8		
Evens Geo			18	9, 10		10		
McLain John			19			61		
do			20			36		
do			21			48		
do			22			108		
Gager Joseph			23	1		75		
Bundy G. H. B.			23	3, 4, 5, 6, 7, 8, 9, 10, 11, 12		130		
McLain John			23	2		15		
McLain John			24			110		
McLain John			25	1, 2, 5, 6, 7, 9, 11, 12		122		
	Unknown		25	3, 4, 9, 10		32		
McLain John			26			36		
do			27			36		
do			28			36		
do			29			24		
do			30	1, 2, 3, 4, 5, 6, 7, 8, 9, 11, 12		24		
do	Unknown		30	10		3		



Range County of Repin For the year 1839

School Dist Ref	Amount of County Equalization.	Amount of State Equalization.	Town Delinquent School Tax.	Delinquent Road Tax.	Town Tax.	County Tax.	State Tax.	Town Co. Poor TAX.	Co. School Tax.	D'ble Assessment Tax.	Total Am't. of Tax.	REMARKS.
	03		01		01	06	02	01	01	1	17	
	<del>05</del>		03		03	19	07	02	07	12	42	
	02		01		01	06	02		01	1	14	
	02		01		01	08	03	01	07	1	18	
	13		07		07	30	18	04	03	5	107	
	07		04		04	28	10	02	02	2	59	
	09		06		06	38	14	03	03	4	89	
	22		13		13	86	30	07	05	9	190	
	<del>15</del>		09		09	60	22	05	04	6	130	
	27		05		05	104	38	08	07	9	198	
	03		02		02	12	04	01	01	1	28	
	23		13		13	88	32	07	04	9	181	
	35		14		14	98	36	07	07	10	211	
	07		04		04	25	10	02	02	2	54	
	07		04		04	24	10	02	02	2	53	
	07		04		04	24	10	02	02	2	53	
	07		04		04	24	10	02	02	2	53	
	05		03		03	20	07	01	01	2	42	
	05		03		03	20	07	01	01	2	42	
	01					02	01		01		9	



# ASSESSMENT ROLL for Town Village of Lakeport

RESIDENT OWNERS.	NON RESIDENT OWNERS.	DESCRIPTION.	Section	No of Acres.	one half or more	Valuation of Real Estate.	Valuation of Personal Property.	Total Value of Real Estate and Personal Property.
McLain John			Block	lots		24		
do			31			16		
do			32			27		
Wilson T. B. do			33			96		
do			34			75		
do		Fraction 2 Acres	35			25		
McLain John		Fractional	A.			10		
do		do	B.			15		
Wilson T. B. do.			C.			75		
McLain John		Fractional	D.			30		
McLain John			M.	9		10		



Range County of Repin For the year 1839

School Dist No	Amount of County Equalization.	Amount of State Equalization.	Town Delinquent School Tax.	Delinquent Road Tax.	Town Tax.	County Tax.	State Tax.	Co. Poor TAX.	Co. School Tax.	D'ble Assess- ment Tax.	Total Am't. of Tax.	REMARKS.
	05		03		03	20	07	02	02	2	44	
	03		02		02	12	04	01	08	1	29	
	05		03		03	21	08	02	02	2	48	
	20		11		11	74	28	04	05	8	165	
	15		10		10	61	22	05	04	6	133	
	05		03		03	20	07	02	01	2	29	
	03		01		01	08	03	01	01	1	18	
	03		01		01	12	04	01	01	1	24	
	17		10		10	60	22	05	04	7	134	
	04		03		03	25	09	02	02	2	48	
	02		01		01	08	03	01	01	1	18	















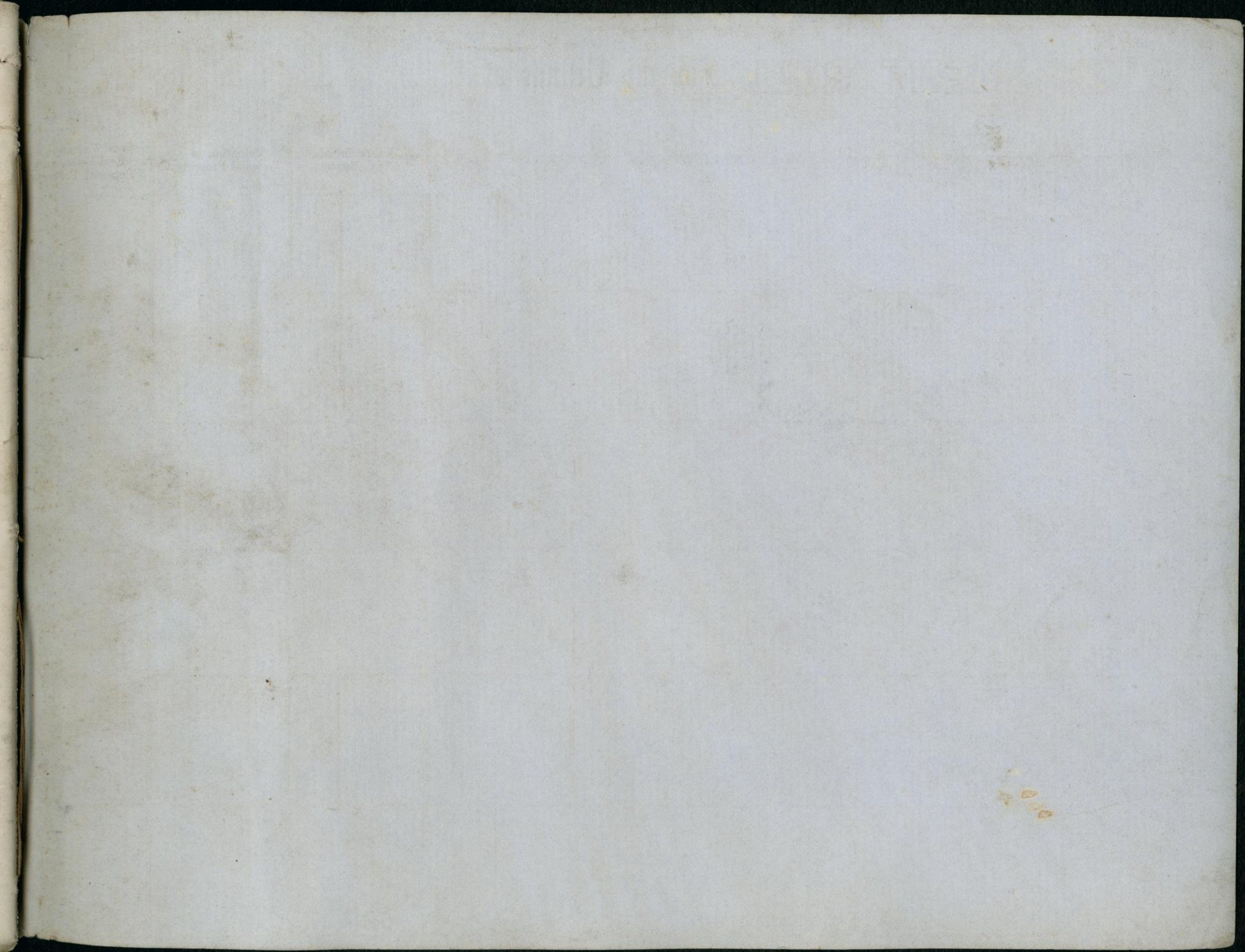



RE

