



# LIBRARIES

UNIVERSITY OF WISCONSIN-MADISON

## Women's volleyball 1986.

Nordstrom, Diane

[Madison, Wisconsin]: University Publications, 2023-01-17

<https://digital.library.wisc.edu/1711.dl/3BOV5OIJFSCWO8V>

<http://rightsstatements.org/vocab/InC/1.0/>

The libraries provide public access to a wide range of material, including online exhibits, digitized collections, archival finding aids, our catalog, online articles, and a growing range of materials in many media.

When possible, we provide rights information in catalog records, finding aids, and other metadata that accompanies collections or items. However, it is always the user's obligation to evaluate copyright and rights issues in light of their own use.

**1986**

# ***Women's Volleyball***

**University of  
Wisconsin  
Madison**

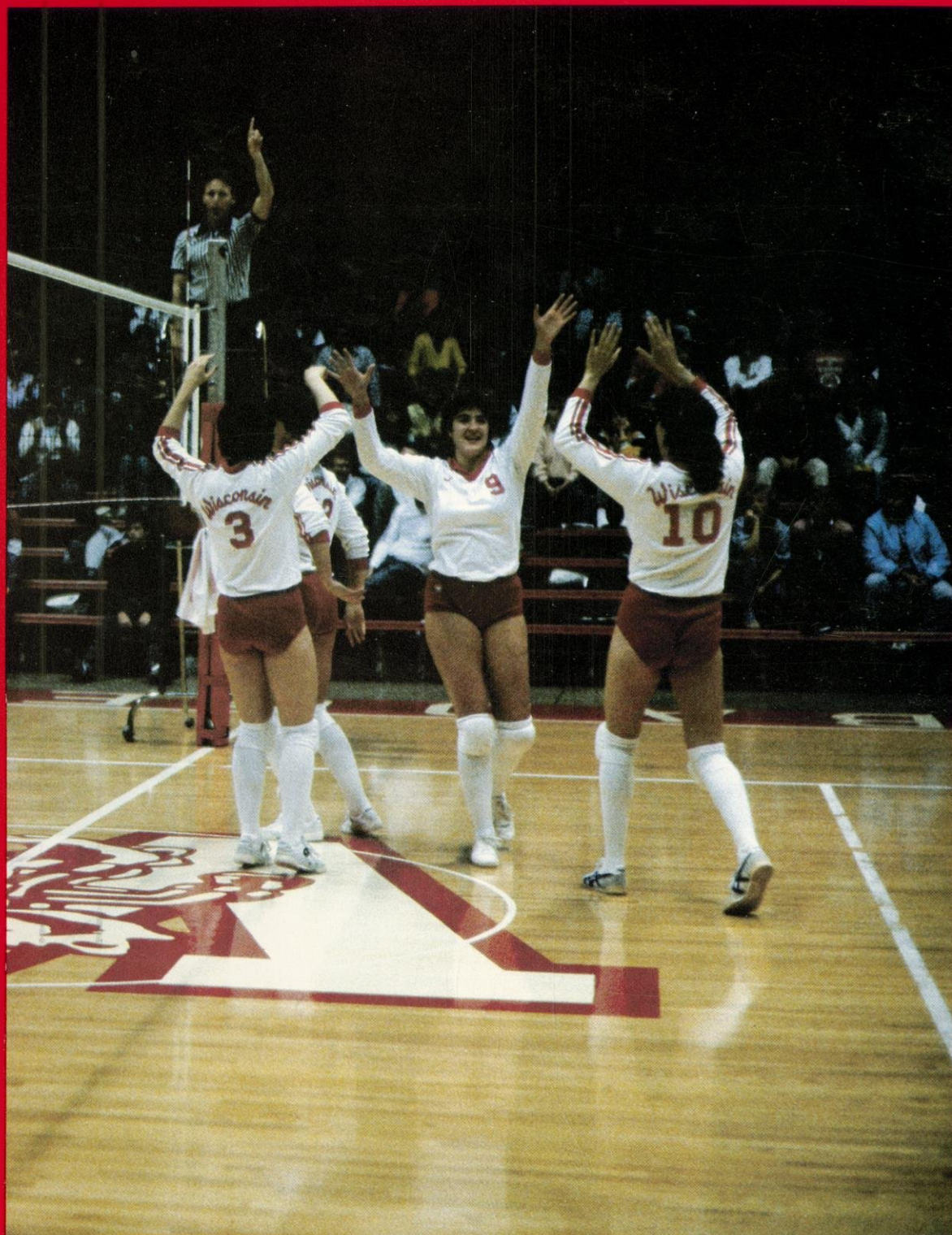





## Quick Facts

**Location:** Madison, Wisconsin  
**Population:** 174,753

**Founded:** 1848

**Enrollment:** 45,000

**Chancellor:** Irving Shain

**Chairman Athletic Board:**  
 Maurice Webb

**Athletic Director:** Elroy L. Hirsch

**Associate Director of  
 Varsity Sports:**  
 Dr. Kit Saunders (608) 262-8880

**Assistant Director—Women's Athletics:**  
 Paula Bonner (608) 263-5580

**Athletic Ticket Manager:**  
 Wayne Kuckhan (608) 262-1440

**Women's Sports Information Director:**  
 Tamara J. Flarup (608) 263-5502

**Head Volleyball Coach:**  
 Steve Lowe (608) 263-5670

**Assistant Coach:**  
 Therese Boyle (608) 263-5670

**Athletic Conference Affiliations:**  
 Big Ten—Intercollegiate Conference  
 of Faculty Representatives  
 NCAA (National Collegiate Athletic  
 Association), Division I

**Nickname:** Badgers

**Mascot:** Bucky Badger

**Colors:** Cardinal and White

**First Year of Women's  
 Intercollegiate Athletics:**  
 1974

**Mailing Address:**  
 1440 Monroe Street  
 Madison, WI 53711  
 (608) 263-5580

### Credits

Edited by Tamara J. Flarup  
 Director of Women's Sports Information

Written by Diane Nordstrom  
 Assistant, Sports Information

Designed by Camilla Klyve Madden  
 University Publications

Photography by Duane Hopp,  
 Jay Salvo  
 UW Extension-Photo Media



## Contents

Quick Facts	1
Support Services	2
Coaching Information	4
1986 Season Preview	6
Player Profiles	8
1986 Roster	15
All-Time Records	16
Madison and the Campus	17
Wisconsin Sports Facilities	22
Big Ten Statistics	24
Wisconsin Team/Individual Records	26
1985 Season Highlights	27
Big Ten Opponents	28
Non-Conference Opponents	30
Letterwinners	33
Media Outlets	34
Schedule	35







## Administration

**Dr. Kit Saunders**, the former Director of UW Women's Athletics for nine years, assumed a new role in the Wisconsin Athletic Administration in 1983. As the Associate Director of Varsity Sports, Kit oversees the policies and direction of the 22 men's and women's non-revenue sports.

Kit's long association with Wisconsin includes serving as the women's club sports coordinator, lecturer in physical education and women's tennis coach prior to her appointment as Director of Women's Athletics in 1974.

She has held positions of athletic leadership on the state, regional and national level. As one of the founders of the Wisconsin Women's Intercollegiate Athletic Conference, Kit served in numerous state offices including that of president. She was formerly a commissioner for the six-state Midwest Association of Intercollegiate Athletics for Women (MAIAW), and was elected vice-president for Division I schools of the former Association of Intercollegiate Athletics for Women (AIAW).

In 1984, Kit was honored as the first member of the Wisconsin Women's Athletics Hall of Fame in recognition of her contributions to intercollegiate athletics for women on the UW campus.

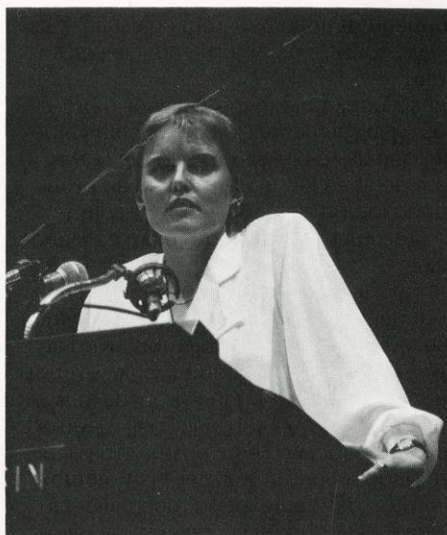

**Paula Bonner** became the Assistant Athletic Director in charge of the Wisconsin Women's Intercollegiate Athletics Program in 1983. Now in her ninth year of administrative association with the UW program, Paula oversees the complete operation of the 11-sport Badger women's program including budget preparation and expenditures, financial aid, special events arrangements, and recruiting.

She served as the chairperson of the State and Midwest Regional AIAW ethics and eligibility committees, and heads the UW Athletic Board Women's Sports Committee. She is also a charter member of the Wisconsin Task Force on Women's Sports which is affiliated with the Wisconsin Women's Network, and serves on the steering committee for the Association of University Community Women.



## Sports Information

The responsibility for disseminating all information and publicity materials for the 11-sport women's athletic program lies with **Tamara J. Flarup**, Director of Women's Sports Information.

Now in her 10th year, Tam has been able to observe Wisconsin women's sports gain stature and recognition both regionally and nationally. Under Tam's direction, the sports news staff coordinates sports results, plans brochures and other publicity materials, and writes weekly sports releases and additional features on the women athletes. She also assists the Women's Intercollegiate Sports Booster Club (W.I.S. Club) in its promotions and publications.

Active in concerns of sports publicists nationally, Tam organized and chaired the College Sports Information Directors (CoSIDA) "Publicists for Women's Sports Committee" two years, served as a coordinator for the CoSIDA Publications Contest Committee, and is currently serving on the CoSIDA computer committee. She has been a contributing writer on women's sports in the NCAA Public Relations Manual the past two editions.

In 1983, Tam was selected as one of 34 sports information directors to serve as a media liaison director for the National Sports Festival in Colorado Springs.





## Academic Counseling

Academic excellence is emphasized at Wisconsin. Much of the credit for the impressive academic record behind many Badger athletes is the counseling system available to the men and women student athletes.

Assistant Athletic Director **Dr. Diane Johnson** and Counselors **Alan Zussman** and **Mary Weaver** are responsible for the Wisconsin Athletics counseling program which is offered to the nearly 900 Badger athletes. As former members of the academic dean's office, Diane and Alan have a comprehensive understanding of academics at Wisconsin, and a permanent line of communication with all university departments.

For those athletes that do request assistance, Diane, Alan, and Mary offer counseling sessions on a one-to-one basis at a time appropriate for the athlete. Wisconsin athletes are encouraged to be degree-oriented while allowing for the flexibility to explore different areas. The counseling staff takes a personal approach to each athlete in determining his or her individual needs, whether the needs be personal or academic in nature.

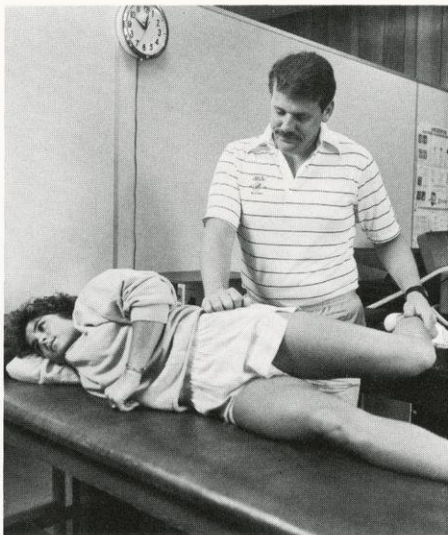

## Sports Medicine

The care, prevention and treatment of injuries to all Wisconsin athletes is supervised by a six-person staff of National Athletic Trainers Association certified athletic trainers. **Gordon Stoddard, Jan Tappan, Joe Baer, Dennis Helwig, Sherri Springer, and Jim Bossany** are supported by a staff of 25 student trainers and two certified graduate assistants as they care for the nearly 900 men and women athletes at Wisconsin.

The staff utilizes training rooms in the Stadium, Armory, Coliseum, Natatorium, and UW Fieldhouse. All training areas are equipped with the finest therapeutic modalities and rehabilitative apparatus. Other medical specialists assigned to intercollegiate athletics also assist in the diagnosis and treatment of the athletes.

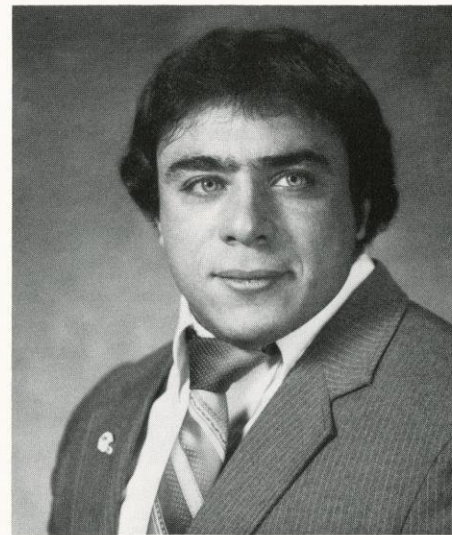

## Weight Training

**Ray Moran** begins his fourth year of coordinating Wisconsin's extensive weight-training program for all men and women UW student athletes. Ray and his staff assist the coaches in planning and executing individual strength programs for each athlete and team.

The modern weight training area features Nautilus equipment, free weights, and stereo music in a newly expanded, fully-carpeted room in Camp Randall Stadium.



## The Coaches

---

**Staff:** Head Coach Steve Lowe, Assistant Therese Boyle

**Facilities:** Wisconsin Fieldhouse, Natatorium

**Season:** September–November (intercollegiate), January–April (USVBA)

**Practices:** 3:00–6:00 p.m. Monday–Friday

**Competition:** Big Ten and Midwest schools

---

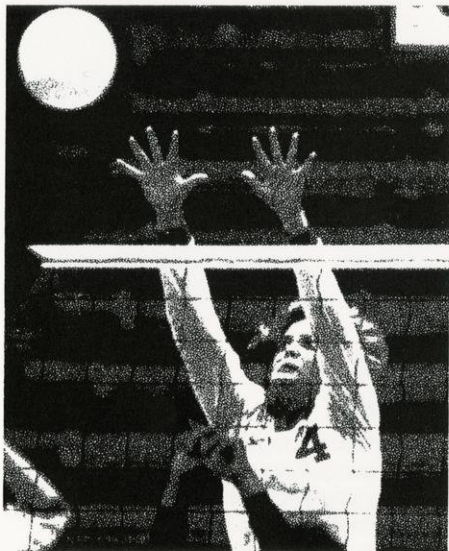

UW Coaching Staff: Assistant Coach Therese Boyle and Head Coach Steve Lowe

### Head Coach—Steve Lowe

Steve Lowe begins his first year as the head coach of the University of Wisconsin women's volleyball team.

A native of Iowa City, Iowa, Steve has been the assistant coach at the University of the Pacific since 1983. As the first assistant and primary recruiter, Steve aided the Tigers in winning the 1985 NCAA Division I Championship title. UOP also claimed 1985 championship titles in the Pacific Coast Athletic Association League, the PCAA Tournament and the NCAA Northwest Region. The Tigers placed third in the NCAA Championship in 1984, and fourth in 1983.

In addition to his coaching duties, Steve works as a technical consultant in sports psychology with the United States National Women's Volleyball team. Teaching techniques in goal setting, concentration and motivation, Steve develops individual mental preparation programs for each national team player. He has also worked as a mental preparation consultant with university and high school athletes.

Steve is a 1978 psychology graduate of the University of Iowa. He received his master's degree in applied behavior analysis with a specialization in athletics from the University of the Pacific in 1981. He served as a lecturer in psychology of coaching and volleyball at the University of the Pacific two years.

Active in the USVBA, Steve augmented his UOP coaching duties as head coach of the Stockton Volleyball Club and assistant coach of the Cascade Steelers, two United States Volleyball Association teams.

He has also been active in writing performance enhancement curriculum, and is a frequent speaker at symposiums and clinics. He has produced several videotape training packages for use in university and high school volleyball programs.

Steve and his wife Lori have two children—Ian, four, and Jeffrey, seven months.



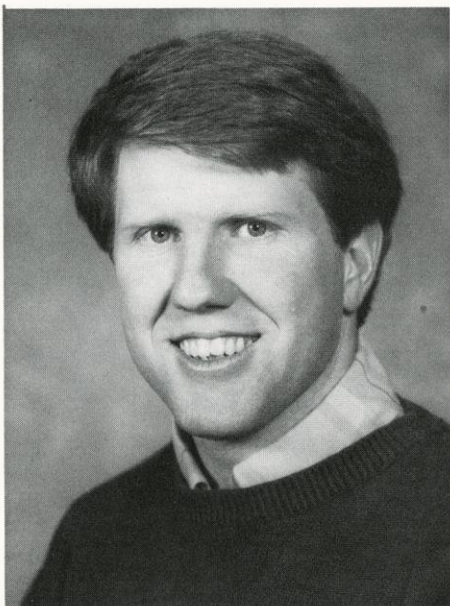

### ***Lowe's Coaching Philosophy***

"Central to my philosophy of coaching is the belief that coaches are primarily teachers, and that their main task is to provide a positive learning environment. In this environment, the players should be rewarded for developing and improving their skills. The players should be challenged to maximize their potential. They should be presented with new creative ideas that will challenge them to be the best they can be.

"As a coach, I must try and develop the total person—physical, mental, social and emotional. In collegiate athletics, a coach must never lose sight of the academic, social and athletic needs of the athletes. I truly believe in the concept of the student-athlete.

"Finally, I believe sports should be fun. I love my job because it is both challenging and fun. I want the players who play for me to feel the same way. I feel they will play to the best of their ability if they truly enjoy playing. There are numerous rewards from athletics, and it is my job as a coach to make sure my players receive these rewards. I will have succeeded as a coach if I can honestly say I provided as positive an experience as possible for each one of my athletes."



### ***Assistant Coach—Therese Boyle***

A new assistant coach will also work with the Wisconsin volleyball program. Therese Boyle, a 1986 graduate of University of the Pacific, begins her first year with Wisconsin women's athletics.

Boyle was the team captain of the 1985 NCAA National Championship UOP team where she was a four-year starter. She was named to the *Volleyball Monthly* All-American team as a senior, and named MVP of the Wendy's Classic which featured the top four teams in the country. Boyle holds the single game kill record at UOP with 31 kills. She gained national playing experience and recognition as a member of four National Sports Festival teams from 1979–83, and as a member of the United States Junior National Team in 1980.

A native of Oak Lawn, Ill., Boyle was a prep All-American at Mother McAuley High School. She led her team to two undefeated seasons during her junior and senior years. Her teams won the Windy City junior national championships in 1981 and '82. Boyle was also named the Mayor Byrne Chicago Player of the Year in 1982.

"I couldn't be more excited to have Therese at Wisconsin," says Coach Lowe. "She's a great player and she is going to be a super role model for the rest of the players. I feel that she is going to be a great addition to the program."



## 1986 Season Preview



As in the Rodney Dangerfield movie "Back to School" filmed at Wisconsin, Coach Steve Lowe believes his Badger team will "get some respect" this season.

***And this year we'll get respect.***

Unlike Rodney Dangerfield in the movie "Back to School," the University of Wisconsin women's volleyball team is out to earn some respect this year. In the movie, filmed on the Wisconsin campus, Rodney stuns the population of Grand Lakes University. The Badger spikers have similar plans in surprising the Big Ten and other opponents with an improved team.

"We'll utilize the talent that we have to do things we've never done before," says first-year head coach Steve Lowe. "With a team that hasn't been that successful in the past, you want to try something different."

Hopefully something different will pull the Badger program up from their second division finishes of the past few years. Last year, the Badgers finished 7-24 overall and 2-16 in the Big Ten for ninth place.

"I feel like we could do real well," says Lowe of the 1986 season. "I definitely feel we'll have an improvement over last year and will be an improved team in all aspects of the game."

Lowe feels he has the talent to improve last year's record. With the return of five starters and nine letterwinners, the Badgers have the depth and experience they haven't had in previous years. Two talented new coaches with national championship experience also give the Badgers added incentive for an exciting year.

Lowe, a former assistant coach at the University of the Pacific, aided the Tigers to the 1985 NCAA National Volleyball Championship. He also works with the United States National Team as a psychological consultant. His assistant, Therese Boyle, was the captain of the 1985 National Championship team and was a four-year starter at UOP.

"We should be mentally tough with my background in psychology," says Lowe. "I really believe that we will not have a team that will quit or not play up to their full potential. As long as they give 100 percent, we can compete with anyone."

"I feel good about our team. I feel that in the spring we made quite a few strides and the attitude (of the team) is excellent."

The biggest question mark with the Badger team is that of setter. With the loss of last year's starting setter **Sue Gilmeister** to knee surgery, the Badgers have a big gap in their offense. Sophomore **Lori Lang** of Libertyville, Ill., set for the Badgers during the spring season, but freshmen **Susan Temple**, San Clemente, Calif., and **Mary Johnson**, Lafayette, Calif., will also challenge for the starting position.

Several new surprises are in order for Badger opponents. A quicker offense with more middle hitting will be instituted. New serve receive formations will prevent oppo-



nents from knowing where the hitters are. Lowe will also have the hitters attack from different locations within the offense.

"I think it's extremely important to be creative," says Lowe. "With the type of student-athletes we have here, we can get into an offense that is very complex and complicated because they're such intelligent players."

The Badgers will be led by senior captain **Julie Fautsch**. Fautsch, from Spring Lake Park, Minn., is the only senior on the team this year. She led the team in blocks with 36 block solos and 96 block assists in 1985. She finished fifth in the Big Ten in blocks per game with a 1.2 average and should be one of the best blockers in the Big Ten. Fautsch finished the season with 222 kills and 23 service aces.

Returning All-Big Ten honorable mention selection **Margi Kaminski**, led the Badgers in hitting percentage last season at .268. Kaminski, a junior from South Bend, Ind., led the team in service aces with 38 and finished second on the team in kills with 278. An aggressive competitor for the Badgers, she was also second in digs with 307.

Last season's team kill leader **Kristen Roman** returns again as one of the Badgers most potent hitters. She led the Badgers with 358 kills, finishing seventh in the Big Ten. Roman, a junior from Barrington, Ill., led the team in digs with 322 and finished second in service aces with 32.

**Connie Venzke** finished second on the team in blocks with 19 block solos and 71 block assists. The junior from Athens, Wis., finished the season with 164 kills and 22 service aces, and should have her best year in 1986.

Playing in 105 games for the Badgers last season, junior **Beth Sweeney** recorded 101 kills and 216 digs. Sweeney, from Columbia, Mo., also scored 19 service aces and 30 block points. An excellent defensive player, Sweeney should see even more playing time in 1986.

Injuries kept **Tracy Tiffany** out of part of the season, but the junior from Richland, Mich., came back to score 98 kills. She also finished the year with 39 block assists and nine block solos. A very good short set hitter, Tiffany will see additional play in the backcourt and at service.

Junior **Amy Lienhard** saw limited playing time in 1985, but hard work has improved her position on the team. Lienhard, from Lawrence, Kan., recorded 39 kills and 84 digs on the year. One of the most improved servers and blockers on the team, Lienhard scored 13 service aces and 14 block points last season.

Two freshmen gained experience last season and will be ready to contribute more in 1986. **Lori Lang** will challenge for

the starting setter position, a new role for her this season. As an outside hitter, Lang scored 78 kills and 17 block points last year. A clean setter, Lang can set a variety of sets and should develop into an outstanding setter.

**Lisa Davan**, a sophomore from Kalamazoo, Mich., recorded 19 kills last season and six block assists. A year of experience has helped Davan become a good right side blocker and has improved her hitting.

Three newcomers add much talent to the Badger squad. Transfer **Liz Potempa**, competed for two years at Western Michigan University. A prep volleyball All-American, Potempa helped the Broncos to two MAC conference titles and two NCAA post-season appearances. Potempa, a junior from Palatine, Ill., will be an integral part of the Badger offense and one of the key hitters.

Freshman **Susan Temple** will challenge Lange for the starting setter position. A very good setter, Temple is also an excellent defensive player. A California player from San Clemente, Temple should immediately contribute to the Wisconsin program.

Wisconsin's other top recruit is **Mary Johnson**. A freshman from Lafayette, Calif., Johnson was a four-time all-league selection and league MVP her junior year. A good all-around player, Johnson could play anywhere on the court.

A solid group of talented players and a new coaching staff should help turn the Badger spikers record around in 1986.

"One of the real keys is to instill self-confidence," says Lowe. "Self-confidence is the most important thing in mental training. They need to believe that they can succeed."

This year they'll earn that respect.

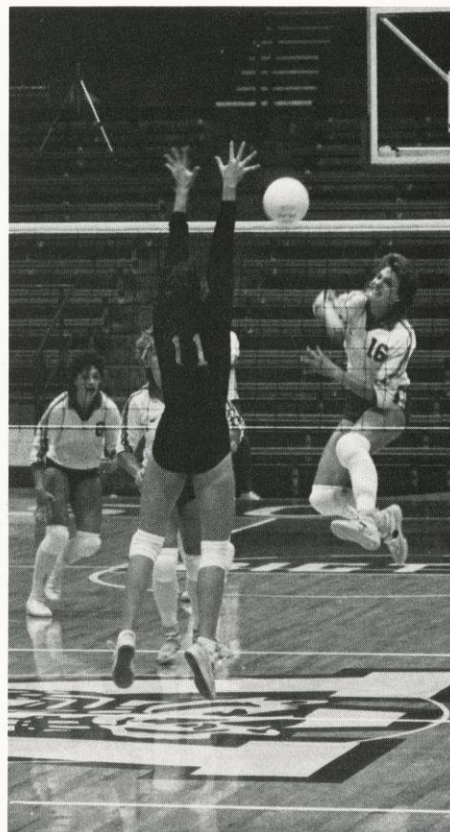



## Player Profiles



# 9

### **Lisa Davan**

5-10, Sophomore  
Middle Blocker/Outside Attacker  
Kalamazoo, MI  
Comstock High School

Recorded 19 kills during her freshman year . . . finished the season with one block solo and six block assists . . . good blocker . . . hitting is a positive . . . dominant right-side blocker . . . **High school:** All-state and all-regional selection in volleyball . . . voted all-conference and all-city player and most valuable player . . . all-conference, all-city, and most valuable player on basketball team . . . member of the Kalamazoo Junior Olympic team . . . **Personal:** Majoring in business administration . . . born 7/10/67 . . . parents are Barb and Bari Davan

**Career Highs:** Kills 4, Service Aces 1, Blocks, 2



# 16

### **Julie Fautsch**

6-0, Senior  
Middle Blocker  
Spring Lake Park, MN  
Spring Lake Park High School

Fourth-year player for the Badgers . . . led the team in block solos and assists in '85 with 36 block solos and 96 block assists . . . finished fifth in the conference in blocks-per-game with a 1.20 average . . . third on team in kills in '85 with 222 . . . finished 15th in the conference in hitting efficiency with a .215 percentage . . . set a Big Ten Record for most block assists with 13 versus Northwestern . . . recorded a conference best performance in total blocks with 14 . . . finished fourth on the team in digs with 246 and fourth on the team in service aces with 23 . . . tied a Wisconsin school record of 6 service aces versus Michigan . . . very dominant blocker, could be one of the best blockers in the Big Ten . . . improved hitting could make her a real force offensively . . . 1986-86 captain and team leader . . . **High school:** Two-time all conference and most valuable player on volleyball team . . . third team *USA Today* All-American in basketball . . . led her basketball team to a fourth place finish in the state . . . earned total of 10 varsity letters in volleyball, basketball, and softball . . . National Honor Society member . . . member of the 'A' honor roll all four H.S. years . . . voted outstanding senior girl . . . **Personal:** Majoring in business . . . Dean's List two semesters . . . born 2/18/65 . . . parents are Ambrose and Erma Fautsch . . . enjoys sports and music

**Career Highs:** Kills 21, Aces 6, Blocks 14



**7**

**Margaret Kaminski**

5-11, Junior  
Outside Attacker  
South Bend, IN  
St. Joseph's High School

Selected as an honorable mention All-Big Ten team member as a sophomore . . . led the team in 1985 in hitting efficiency at .268 percent . . . finished 12th in the conference in hitting efficiency . . . finished second on the team in kills last year with 278 . . . recorded a team high 25 kills versus Northwestern . . . led the team in service aces with 38 . . . finished second in digs with 307 . . . recorded nine block solos and 50 block assists . . . aggressive and competitive player . . . talented hitter that hits a lot of smart shots . . . excellent attitude . . .  
**High school:** Four-time varsity letterwinner in volleyball . . . all-state first team selection in '83 . . . member of the 1982 Junior Olympic National Championship team . . . awarded 1983 President's Award in Indiana for AAU Volleyball . . . participated in AAU National Tournaments with her team placing first, third, and seventh . . . National Honor Society member . . . has been playing competitive volleyball since age 12 . . . **Personal:** Majoring in physical therapy . . . born 2/27/66 . . . parents are Chester and Gertrude Kaminski . . . enjoys playing the guitar and sewing

**Career Highs:** Kills 25, Aces 4, Blocks 7

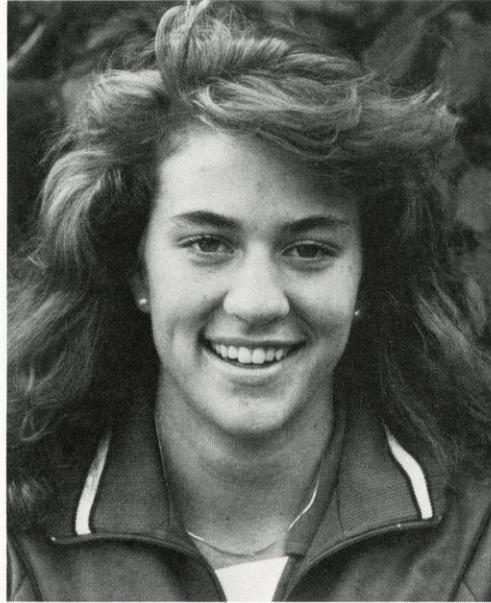

**14**

**Mary Johnson**

5-10, Freshman  
Outside Attacker  
Lafayette, CA  
Campo Lindo High School

Very good all-around player . . . could play any position . . . very good athlete with good jumping ability and quickness . . . hitting and blocking are positives . . .  
**High school:** Four-time all-league selection . . . league MVP her junior year . . . all-Tournament North Coast selection . . . three-time Parker Robb Super Sport selection . . . county MVP Award . . . two-time all-county selection . . . Contra Costa Sun-MVP Volleyball Award . . . numerous all-tournament awards . . . placed in the state high jump three years . . . state finalist in the low hurdles . . . **Personal:** Majoring in English . . . born 5/4/68 . . . parents are Kenneth and Maxene Johnson . . . enjoys music, writing poetry, dancing, being with friends, going to the beach



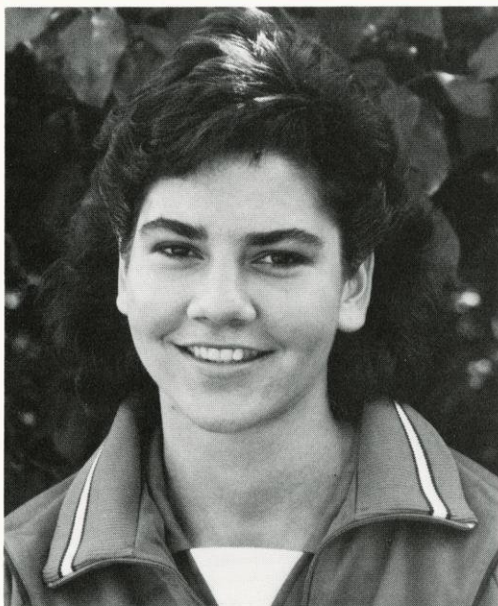

# 3

## **Lori Lang**

5-8, *Sophomore*  
*Outside Attacker/Setter*  
*Libertyville, IL*  
*Libertyville High School*

Played in 60 games for the Badgers as a freshman . . . record 78 kills in 1985 . . . finished the season with 5 service aces, 55 digs, 2 block solos and 15 block assists . . . possible starting setter for team . . . excellent hands with the ability to set very cleanly and set a variety of sets . . . very good athlete with excellent jumping ability and quickness . . . excellent potential . . . **High school:** All-conference and most valuable player in volleyball . . . Junior Olympic and Prairie State Games competitor with the Circus Volleyball Club of Chicago . . . volleyball and track standout . . . **Personal:** Majoring in art . . . born 5/6/67 . . . parents are Alois and Susan Lang

**Career Highs:** Kills 12, Aces 2, Blocks 6



# 10

## **Amy Lienhard**

5-11, *Junior*  
*Outside Attacker/Middle Blocker*  
*Lawrence, KS*  
*Lawrence High School*

Played in 68 games for the Badgers as a sophomore . . . finished the season with 39 kills and 13 service aces . . . recorded 84 digs last season and 14 block points . . . versatile athlete with good quickness . . . can be used as a middle or outside attacker . . . excellent server . . . can play a variety of positions . . . good over-all talent . . . hitting is a positive . . . very good blocker . . . **High school:** Two-time all state volleyball selection . . . three-time all-conference volleyball selection . . . led both her high school basketball and volleyball teams to the class 6A state championship titles in her senior season . . . also finished second and third at state her junior and sophomore years . . . two-time all-state and all-conference selection in basketball . . . **Personal:** Majoring in psychology . . . Father William earned a gold medal as an Olympic basketball player in 1952 . . . born 10/6/66 . . . parents are William and Jeanine Lienhard . . . enjoys tennis, quilting and knitting

**Career Highs:** Kills 14, Aces 4, Blocks 11



**1**

## **Liz Potempa**

5-11, Junior  
Outside Attacker  
Palatine, IL  
Palatine High School  
Transfer from Western Michigan

Very talented player . . . excellent quickness and jumping ability . . . excellent hitter . . . will become an integral part of the offense . . . potential to be one of the kill leaders in the Big Ten . . . possible post-season honors . . . very solid all-around player . . . very good defensive player . . . **High school:** Junior Olympic and Junior National All-American . . . led her team to a first-place team finish in Junior Olympics and second at Junior Nationals in 1983 . . . member of the Sports Performance Rehabilitation Institute junior national volleyball team . . . three-time all-conference selection in volleyball . . . all-state selection her senior year . . . four-time volleyball letterwinner . . . *Chicago Tribune* Athlete-of-the-Week during her junior and senior year . . . **Personal:** Majoring in family development journalism . . . born 10/20/65 . . . parents are Henry and Wanda Potempa . . . enjoys running, sailing and music



**11**

## **Kristen Roman**

5-11, Junior  
Outside Attacker  
Barrington, IL  
Barrington High School

Led the team in kills with 358 as a sophomore . . . finished seventh in the conference in kills per game with a 3.49 average . . . recorded a team high 65 kill attempts versus Northwestern . . . led the team in digs with 322 . . . set a school record of 39 digs versus Michigan . . . finished second on the team in service aces with 32 . . . played in 109 games last season including all 67 conference matches . . . recorded 16 block solos and 55 block assists . . . tied Wisconsin school record of six service aces in a match . . . good all-around player . . . strong hitter . . . key part of offense with hitting ability . . . **High school:** Member of the *Chicago Tribune* 1983 all-star volleyball team . . . all-state and all-conference volleyball selection . . . three-time most valuable player . . . member of Sports Performance Rehabilitation Institute junior volleyball program which played 120 matches against the top Japanese teams . . . member of the 1984 Junior Olympic Championship team . . . **Personal:** Majoring in journalism . . . born 10/2/66 . . . parents are Ardis and Jerry Roman . . . enjoys music and singing

**Career Highs:** Kills 24, Aces 6, Blocks 10





**4**

## **Beth Sweeney**

5-9, Junior  
Outside Attacker  
Columbia, MO  
David H. Hickman High School

Played in 105 games last season . . . finished sixth on the team in kills with 101 . . . finished fifth on the team in digs with 216 . . . recorded 19 service aces and 30 block points last season . . . excellent defensive player . . . positive attitude . . . good jumping ability . . . **High school:** Earned eight varsity letters—three each in volleyball and basketball and two in track . . . broke school shot put record with a throw of 37'1" . . . member of Heart of America junior program . . . voted senior female athlete of the year . . . member of National Honor Society . . . member of Missouri all-state choir two years . . . **Personal:** Majoring in wildlife ecology . . . Dean's List 5/85 . . . born 10/8/65 . . . parents are Ellen Atkins and John Sweeney . . . enjoys hiking, sailing and skiing

**Career Highs:** Kills 14, Aces 4, Blocks 6



**2**

## **Susan Temple**

5-8, Freshman  
Setter  
San Clemente, CA  
San Clemente High School

Will challenge for starting setter spot . . . excellent defensive player . . . very good setter . . . good athlete with good jumping ability and quickness . . . can contribute immediately to team . . . **High school:** Named to 1st team All-league South Coast her senior year . . . named to second-team All-California Interscholastic Federation 4A senior year . . . team MVP her senior year . . . South Orange All-Star Team senior year . . . nominated for CIF Scholar Athlete of the Year . . . school board award for scholar athlete . . . second team All-league her junior year . . . 4th place Volleyball Festival, Davis, CA . . . 3 years varsity soccer . . . **Personal:** Majoring in math . . . born 2/4/69 . . . parents are Bob and Sharon Temple . . . enjoys beach volleyball, bike riding, going to Hawaii, paddle tennis, working

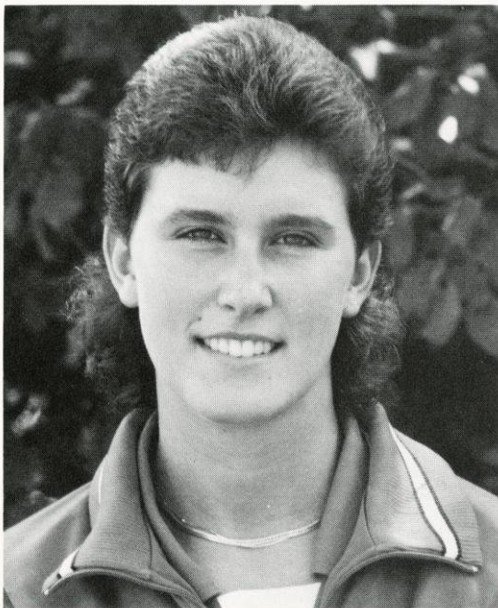

# 12

## **Tracy Tiffany**

6-0, Junior  
Middle Blocker/Outside Attacker  
Richland, MI  
Gull Lake High School

Placed in 65 games as a sophomore . . . missed part of the 1985 season with a sprained ankle . . . recorded 91 kills and 38 block points last season . . . versatile . . . hard-worker . . . excels at either the middle or outside hitting positions . . . strong hitter . . . hits quick set very well . . . steady passer . . . excellent server . . . **High school:** All-state volleyball selection . . . two-time all-conference selection in volleyball and basketball . . . Most Valuable Player in volleyball two years and in basketball one year . . . member of Kalamazoo Junior Olympic volleyball program for four years . . . **Personal:** Majoring in interior design . . . born 10/8/66 . . . parent is Robert Tiffany . . . enjoys cooking and horseback riding

**Career Highs:** Kills 14, Aces 4, Blocks 12



# 6

## **Connie Venzke**

5-9, Junior  
Outside Attacker  
Athens, WI  
Abbottsford High School

Starter on the Badger team after walking-on her freshman year . . . finished second on the team in blocks with 19 block solos and 71 block assists . . . finished fourth on the team in kills with 164 . . . recorded 22 service aces and 172 digs in 1985 . . . very talented athlete . . . good quickness and jumping ability . . . very intense player and hard worker . . . should have an excellent year . . . good hitter and defensive player . . . **High school:** Three-sport standout in track, volleyball, and basketball . . . three-time Class C state volleyball champions . . . all-conference in volleyball and basketball both junior and senior years . . . MVP all three sports . . . **Personal:** Major is nutritional science . . . born 5/12/66 . . . parents are Thomas and Dolores Venzke

**Career Highs:** Kills 15, Aces 5, Blocks 10



## Volleyball History and Highlights

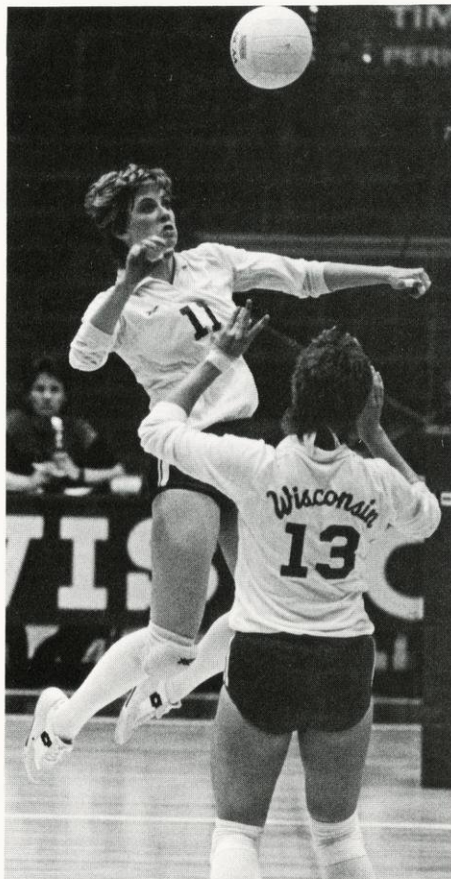

Volleyball was one of the original 12 sports established in 1974 when the University of Wisconsin-Madison created a varsity program of women's intercollegiate athletics.

In the initial years of competition, UW-Madison was a member of the Wisconsin Women's Intercollegiate Athletic Conference competing against other state universities. The Badgers joined the Big Ten Conference in 1981 and have competed against conference members since then. In 1985, the Big Ten switched from a tournament format to double-round robin, home and away competition in order to determine NCAA qualifiers.

Wisconsin was originally a member of the Association of Intercollegiate Athletics for Women (AIAW) competing in regional and national competition until 1982, when Wisconsin became associated with the National Collegiate Athletic Association (NCAA).

In 1974, the Badger spikers had a successful first year with a 28-4 record, which still holds as the fewest match losses and highest winning percentage (.875) in Wisconsin volleyball history. In 1975, the Badgers finished sixth in the Big Ten tournament and fifth in the region. A second-place Big Ten finish highlighted 1977 as the Badgers finished the season 30-14-8.

A new coach in 1978, brought even more records for the Badger volleyball program. Under Kristi Conklin, Wisconsin won 40 matches on the year including 15 consecutive match wins, both records which still stand.

The Wisconsin program has struggled since 1981 failing to have a winning record though several outstanding individual performances have been achieved since then. In 1983, Megan Scott was named to the All-Big Ten first team and in 1985 Margi Kaminski earned All-Big Ten honorable mention honors.

The Badgers enter a new era under first-year head coach Steve Lowe in 1986. Lowe brings a strong background of physical, technical and mental preparation to the Wisconsin volleyball program.

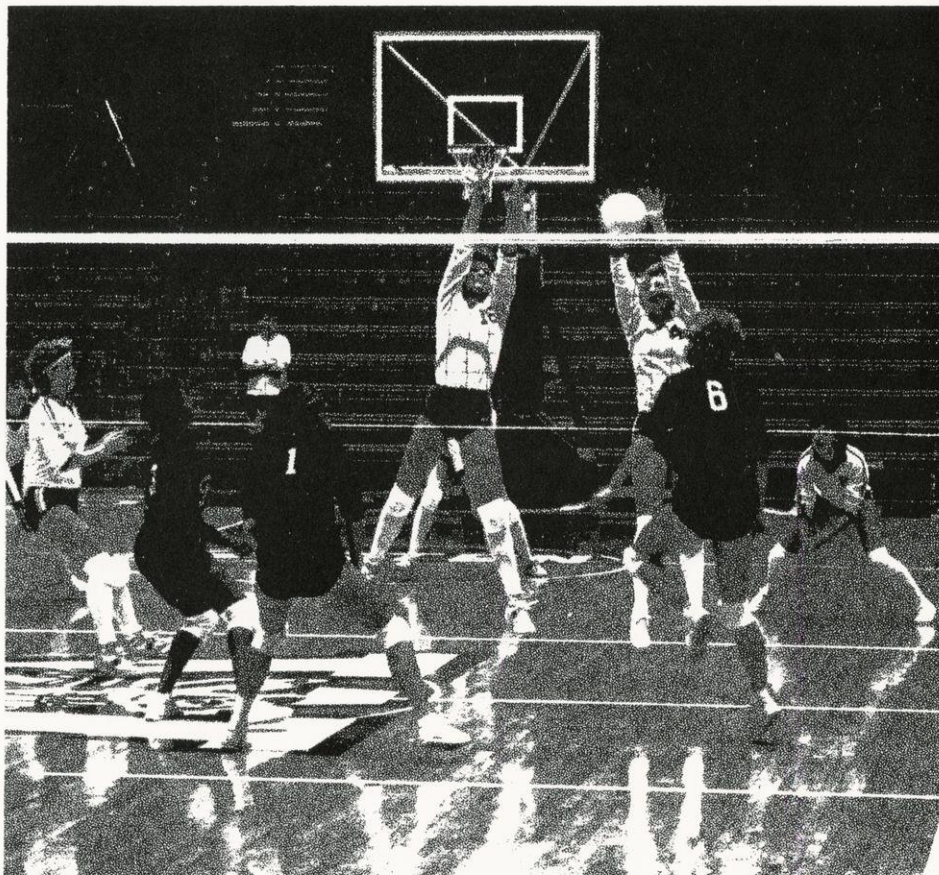



# 1986 Wisconsin Volleyball Roster



**1986 Volleyball Team**

Left to Right: Mary Johnson, Connie Venzke, Liz Potempa, Kristen Roman, Lisa Davan, Julie Fautsch, Assistant Coach Therese Boyle, Head Coach Steve Lowe, Trainer Ellen Epping, Margaret kaminski, Amy Leinhard, Tracy Tiffany, Susan Temple, Beth Sweeney, Lori Lang

## Numerical

No. Player	Ht.	Pos.	Yr.	Hometown
1 Liz Potempa	5-11	OH	Jr.	Palatine, IL
2 Susan Temple	5-8	ST	Fr.	San Clemente, CA
3 Lori Lang	5-8	OH/ST	So.	Libertyville, IL
4 Beth Sweeney	5-9	OH	Jr.	Columbia, MO
6 Connie Venzke	5-9	OH	Jr.	Athens, WI
7 Margaret Kaminski	5-11	OH/MB	Jr.	South Bend, IN
9 Lisa Davan	5-10	OH/MB	So.	Kalamazoo, MI
10 Amy Lienhard	5-11	MB	Jr.	Lawrence, KS
11 Kristen Roman	5-11	OH	Jr.	Barrington, IL
12 Tracy Tiffany	6-0	MB	Jr.	Richland, MI
14 Mary Johnson	5-10	OH/ST	Fr.	Lafayette, CA
16 Julie Fautsch	6-0	MB	Sr.	Spring Lake Park, MN

## Alphabetical

9 Lisa Davan
16 Julie Fautsch
7 Margaret Kaminski
14 Mary Johnson
3 Lori Lang
10 Amy Lienhard
1 Liz Potempa
11 Kristen Roman
4 Beth Sweeney
2 Susan Temple
12 Tracy Tiffany
6 Connie Venzke

## By Class

Freshman	2
Sophomores	2
Juniors	7
Seniors	1



## All-Time Records

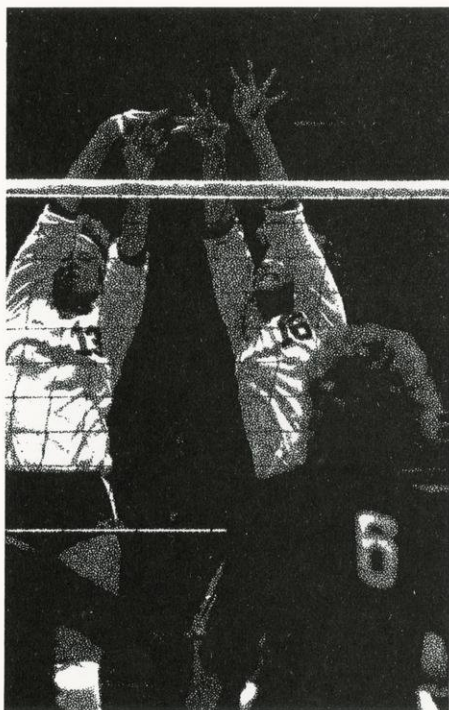

### UW Match and Game Records

		Year	Record	Pct.
Most Match Wins	40	1978	40-10-2	.788
Fewest Match Wins	5	1981	5-30	.143
		1984	5-23	.178
Most Match Losses	30	1981	5-30	.143
Fewest Match Losses	4	1974	28-4	.875
Most Matches Played:	52	1978	40-10-2	.788
		1977	30-14-8	.629
Fewest Matches Played:	25	1973	16-9	.640
Highest Winning Match %	.875	1974	28-4	.875
Lowest Winning Match %	.143	1981	5-30	.143
Most Consecutive Match Wins	15	1978	40-10-2	.788
Most Consecutive Match Losses	9	1981	5-30	.143
Most Consecutive Game Wins	19	1976	34-14	.708
Most Consecutive Game Losses	14	1981	5-30	.143
Most Match Shutouts	none			
Most Game Shutouts	2	1979 & 1977		

### UW Coaching Records

Coach	Year	Record	Pct.	Big Ten	Regional	National
Kay Von Guten	1973-74	16-9	.640	—	5th	—
Kay Von Guten	1974-75	28-4	.875	—	5th	—
Pat Hielscher	1975-76	25-16	.610	6th	5th (tie)	—
Pat Hielscher	1976-77	34-14	.708	6th	5th (tie)	—
Pat Hielscher	1977-78	30-14-8	.654	2nd	5th (tie)	—
Kristi Conklin	1978-79	40-10-2	.788	5th (tie)	5th	—
Kristi Conklin	1979-80	26-15-4	.622	5th (tie)	9th (tie)	—
Kristi Conklin	1980-81	24-21	.533	7th	7th	—
Niels Pedersen	1981-82	5-30	.143	10th	10th	—
Russ Carney	1982-83	11-16	.407	6th (tie)	—	—
Russ Carney	1983-84	15-17	.468	7th (tie)	—	—
Russ Carney	1984-85	5-23	.178	9th (tie)	—	—
Russ Carney	1985-86	7-24	.226	9th	—	—
Totals	13 years	266-213-14	.576			

### UW Record vs. Big Ten Opponents 1973-85

Opponent	UW Wins	UW Losses	UW Ties	
University of Illinois	4	20	1	
Indiana University	6	9	0	
University of Iowa	5	8	1	
University of Michigan	6	7	0	
Michigan State University	6	6	0	
University of Minnesota	4	14	0	
Northwestern University	4	20	0	
Ohio State University	3	10	0	
Purdue University	4	12	0	
Totals	42	104	2	.291



## An aerial photograph of the University of Wisconsin-Madison campus. In the foreground, several large, multi-story buildings with prominent red-tiled roofs are nestled among dense green trees. A winding road cuts through the wooded area. In the middle ground, more campus buildings are visible, including a large, light-colored rectangular building. To the right, a large parking lot filled with cars is adjacent to a tennis court. The background shows the city of Madison, with its skyline and the Koshong River visible in the distance.

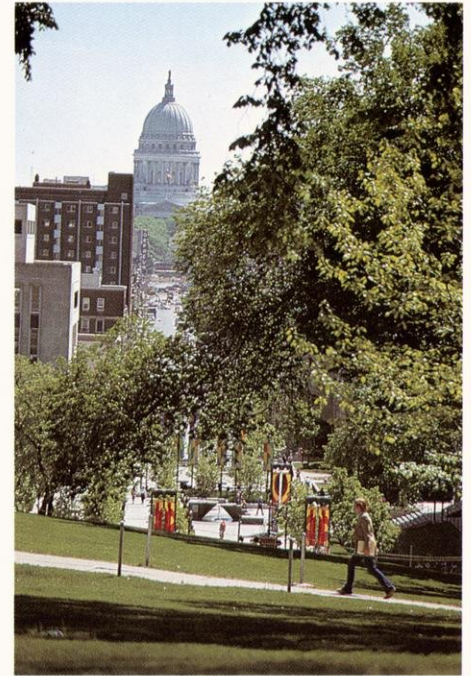

Madison is a clean, vibrant city whose chief businesses are education and government. Located just three driving hours from Chicago, one-and-one-half hours from Milwaukee, and five hours from Minneapolis, Madison is consistently rated as one of the most attractive places to live in the country. In 1978, Madison proudly accepted the designation of All-American City given by the national Municipal League.







---

*UW-Madison has ranked among  
the top ten universities in the  
United States in every scholarly  
reputational study since 1910.*

---

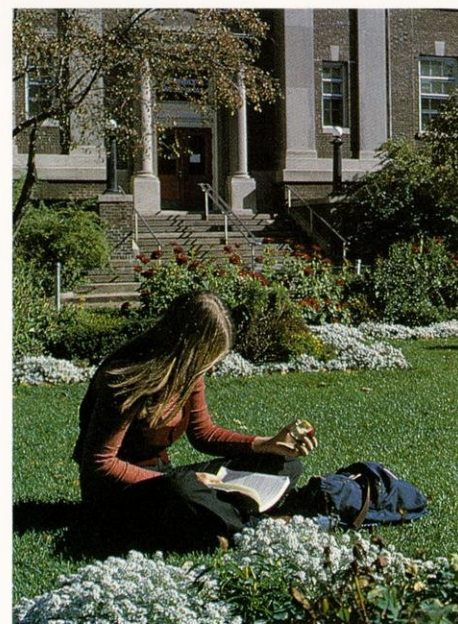



The Wisconsin campus is located just one mile from the state capitol on a series of hills overlooking scenic Lake Mendota, the largest of the chain of lakes.

The campus covers over 900 acres—most within two blocks of Lake Mendota. Many of the residence halls have the lake in their backyard, and there are numerous bathing beaches along the Mendota shoreline. In addition, the UW Arboretum, a nature study and hiking area, offers another 1,224 acres to the campus community. Also located near the campus is Picnic Point, a 129-acre park-like peninsula which extends into Lake Mendota and is used for nature study and recreation. Jogging paths and bike trails extend along the entire campus shoreline of Lake Mendota.





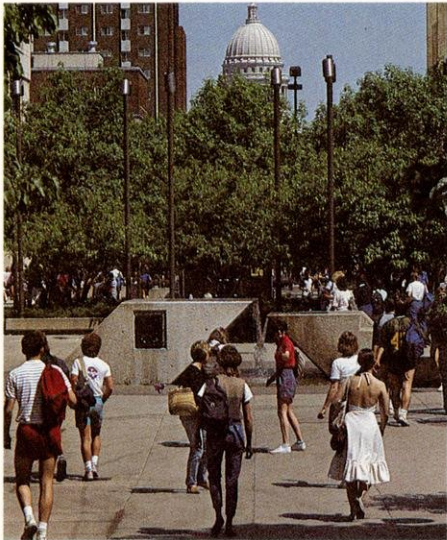

*The University spreads out along  
a series of wooded hills on the  
Lake Mendota shoreline.*



**Photos by:**

**Page 1**

Upper left: Tom Riles

Upper right: Norm Lenburg

Lower left: Norm Lenburg

**Page 2**

Upper: Duane Hopp

Lower right: Norm Lenburg

**Page 3**

Upper right: Bob Queen

Lower left: Norm Lenburg

Lower right: Norm Lenburg

**Page 4**

Upper left: Bob Queen

Upper right: Norm Lenburg

Lower right: UW Arboretum photo



# Wisconsin Records

## Wisconsin Record vs. Opponents 1973-1985

Opponent	UW wins	UW losses	UW ties	Opponent	UW wins	UW losses	UW ties
Alabama	1	0	0	Nebraska	2	2	1
Ball State	0	2	0	Northeastern	5	1	0
Bradley	0	1	0	Northwestern	4	20	0
Calvin College	1	0	0	North Carolina	1	0	0
Carroll College	5	0	0	Northern Colorado	0	1	0
Carthage College	14	2	0	Northern Illinois	11	2	0
Central Michigan	3	5	0	Northern Iowa	6	0	0
Chicago, U. of	1	0	0	Northern Michigan	2	0	0
Cincinnati	1	3	0	Notre Dame	1	0	0
Cleveland State	4	0	0	Ohio State	3	10	0
Col. of St. Catherine's	2	0	0	Oklahoma	1	3	1
Col. of St. Francis	1	0	0	Ontario	0	0	1
Dayton	3	0	0	Oregon	0	1	0
DePaul	3	4	2	Pittsburgh	0	2	0
Drake	3	3	0	Purdue	4	12	0
Eastern Illinois	1	2	0	Rock Valley	1	0	0
Eastern Kentucky	0	1	0	Santa Clara	0	1	0
Elmhurst	1	0	0	St. Cloud State	3	1	0
George Williams	5	0	0	St. Norberts	1	0	0
Grand Valley	2	0	0	Southeast Missouri	1	0	0
Gustavus Adolphus	1	0	0	Southern Illinois	6	1	0
Houston	0	1	0	Southwest Missouri	0	4	0
Illinois	4	20	1	Tennessee	1	2	0
Illinois-Chicago	3	18	0	Texas-Arlington	0	1	0
Illinois State	3	13	0	Texas-Austin	0	2	0
Indiana	6	9	0	Texas Tech	0	1	0
Indiana State	1	1	0	Tulsa	1	0	0
Iowa	5	8	1	UW-Eau Claire	8	1	0
Iowa State	0	1	0	UW-LaCrosse	13	8	2
Kansas State	0	1	0	UW-Milwaukee	15	4	0
Kellogg College	2	1	1	UW-Oshkosh	12	4	0
Kentucky	0	1	0	UW-Parkside	4	1	0
Lewis College	4	1	2	UW-Platteville	7	1	0
Loras College	1	0	0	UW-River Falls	4	0	0
Louisville	0	1	0	UW-Stevens Point	14	0	0
Loyola-Chicago	2	0	0	UW-Stout	1	0	0
Madison LTD	1	0	0	UW-Superior	2	1	0
Mankato State	3	0	0	UW-Whitewater	4	0	0
Marquette	8	0	0	West Virginia	1	0	0
Marshall	0	1	0	Western Illinois	3	4	1
Miami of Ohio	1	0	0	Western Michigan	3	2	0
Michigan	6	7	0	Wichita	1	1	0
Michigan State	6	6	0	William Penn	1	0	0
Minnesota	4	14	0	Winnipeg	1	0	0
Minnesota-Duluth	1	0	0	Winona	1	1	0
Missouri	3	0	0	Wyoming	0	1	0
Missouri-St. Louis	0	0	1				
Program Totals:	266	213	14				

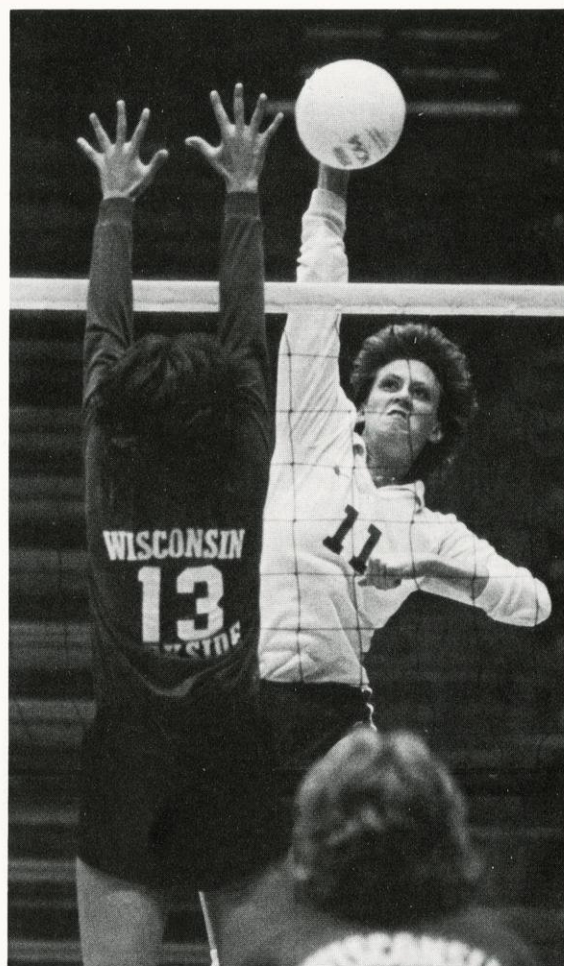



## Wisconsin Sports Facilities

Athletes at the University of Wisconsin benefit from some of the finest sports facilities found anywhere in the country. From practice and competitive areas to athletic and weight training, Wisconsin offers modern and well-equipped facilities for its women athletes.

The basketball and volleyball teams practice and compete in the Wisconsin Fieldhouse which seats 12,000. The Fieldhouse features four remodeled locker rooms and a modern athletic training area. Other recent Fieldhouse additions include a new lighting system and new sound system.

The Wisconsin tennis teams have a competitive advantage in their ability to play year-round at one of the best college facilities in the United States. Ranked by the USTA as the number one tennis facility in the country, the two-million dollar Nielsen Tennis Stadium seats 1,500 spectators. It features 18 tennis courts (12 indoor and six outdoor), five squash courts, and one squash doubles court.

The stadium, located close to the lake-shore dormitories, is named for Arthur C. Nielsen, founder of the Nielsen television rating system. Nielsen captained the Wisconsin men's tennis team from 1916-18 while a student in electrical engineering.

Wisconsin's track teams benefit from practicing and competing during the indoor season in the Camp Randall Memorial

Sports Center. Located next to Camp Randall Football Stadium, the "Shell" contains a 220-yard Mondo rubber track, throwing and jumping areas in the infield, and a seating capacity of 2,500.

During the outdoor season, Wisconsin track and cross country athletes have the opportunity to utilize one of the finest tracks in the Midwest. The newly-renovated 400-meter, Mondo-rubber outdoor track is located on the west side of campus. The Dan McClimon Memorial Track, dedicated in honor of the former Wisconsin head men's track and cross country coach, was

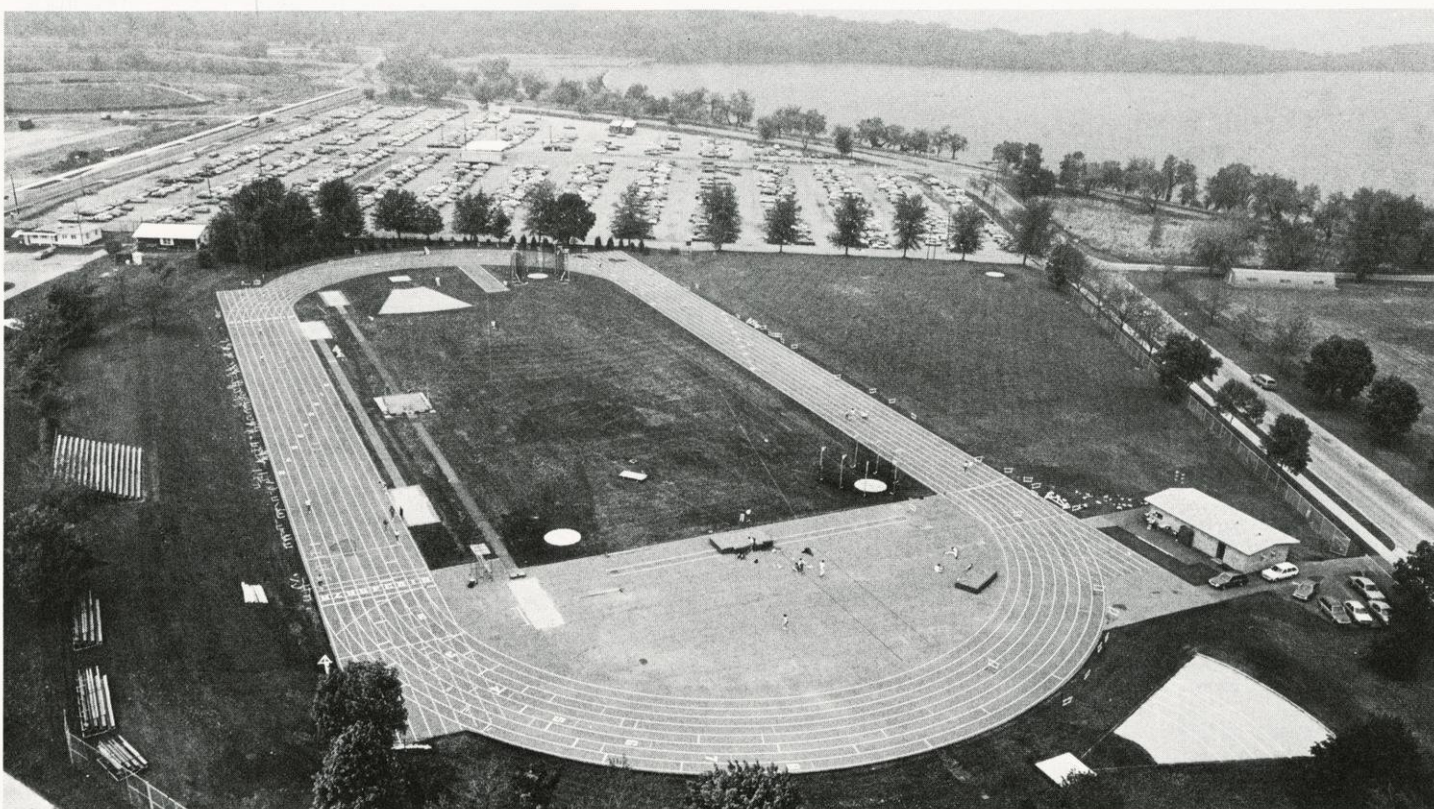



the site of the 1986 Men's and Women's Big Ten Outdoor Track Championships. Planning and fund raising are underway for the next phase of construction; the addition of permanent spectator seating with press box and locker room facilities.

The swimming and diving team has the luxury of having two pools in which to practice and compete—the Natatorium adjacent to Unit II, and the new Unit III facility or SERF. The “Nat” contains an eight-lane, 25-yard racing pool equipped

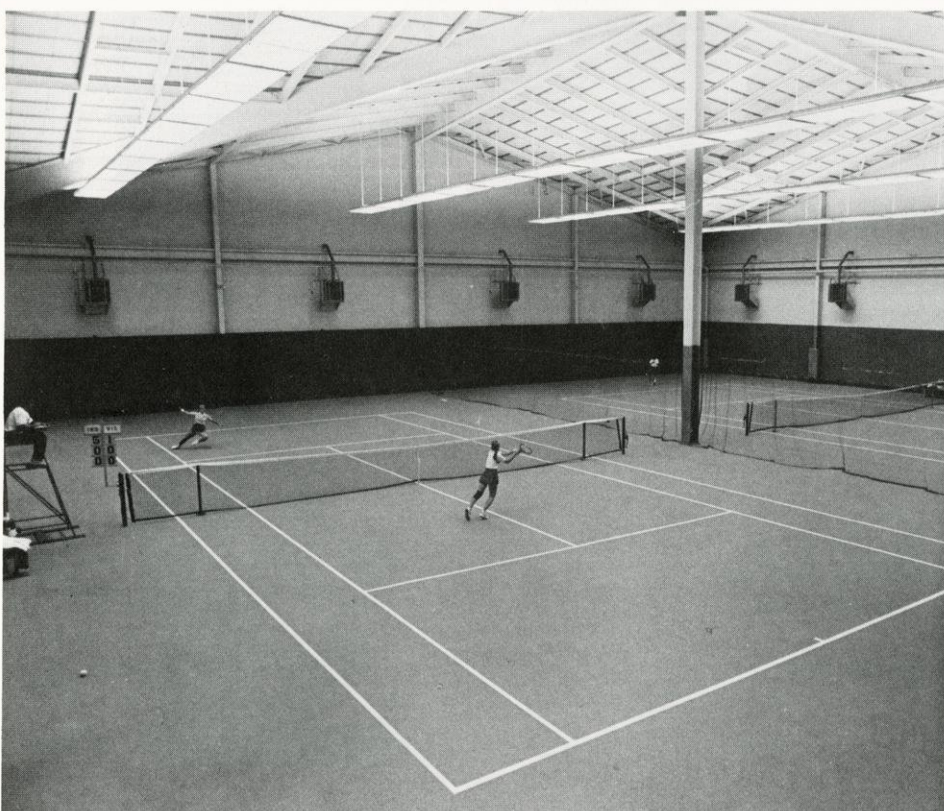
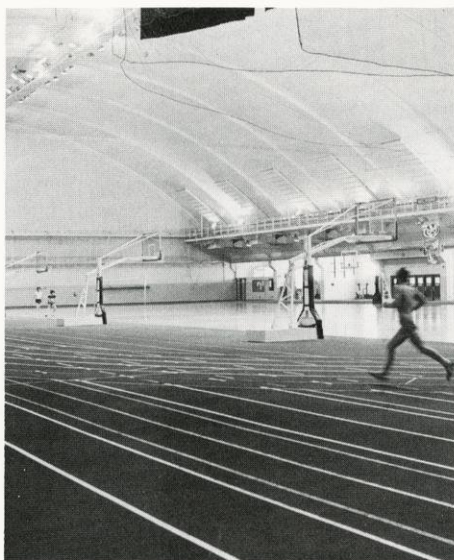
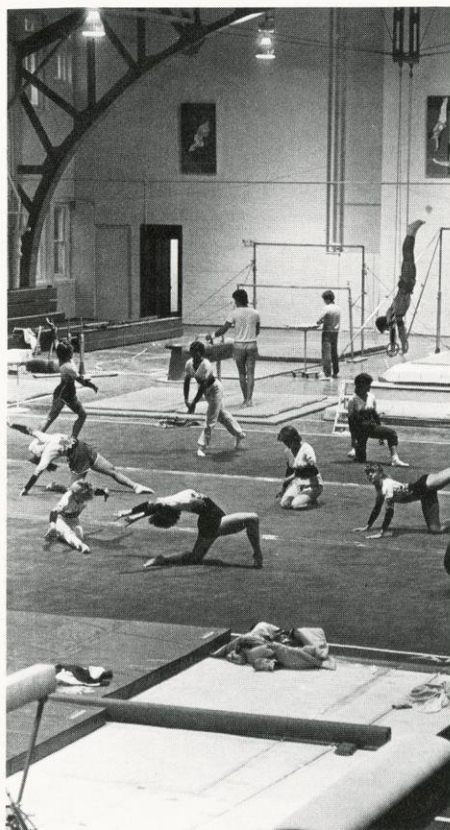

with a fully automatic Colorado Timing System and digital readout score board. The 50'x40' separate diving well is fitted with three one-meter and two three-meter Dura (Maxi) Flex boards. The recently completed Unit III facility features an indoor long course pool with movable bulkheads that more than double the program's training space.

The Wisconsin men's and women's gymnastics teams train and compete in the renovated Armory located on central campus along Lake Mendota. Better known on campus as the Red Gym, the facility provides over 15,000 square feet of training space and spectator seating. Gymnasts are provided plenty of working space and equipment, including a large foam training pit, 10 balance beams, four sets of uneven parallel bars, and ample floor exercise practice space.

Outdoor facilities at Wisconsin include soccer fields adjacent to Camp Randall Stadium. The crew boat house, situated on Lake Mendota, provides the Badger crews with a modern facility including an indoor rowing tank for year-round practice. Construction was just completed on an additional shell storage area, and other construction plans include a second indoor rowing tank, and additional locker room space.

Our teams also have access to several other facilities on campus. The Natatorium and SERF feature numerous multi-purpose gyms, weight rooms, running tracks, and other athletic facilities for practice and competition.

Other facilities which are an integral part of the athletic program are the coeducational weight training and sports medicine rooms in Camp Randall Stadium. The modern weight training area features Nautilus equipment, free weights, and stereo music in a spacious, fully carpeted room in Camp Randall. Two full-time weight training instructors monitor and advise all Wisconsin student-athletes.

The care, prevention and treatment of injuries to all Wisconsin athletes is supervised by a six-person staff of N.A.T.A. certified athletic trainers. They are supported by a staff of 25 student trainers and two certified graduate assistants as they care for the nearly 900 men and women athletes at Wisconsin.

The staff utilizes training rooms in the Stadium, Armory, Coliseum, Natatorium, and UW Fieldhouse. All training areas are equipped with the finest therapeutic modalities and rehabilitative apparatus. Other medical specialists associated with the UW Medical School and assigned to intercollegiate athletics also assist in the diagnosis and treatment of the athletes.



# 1985 Big Ten Results

	Big Ten			All Matches		
	W	L	Pct.	W	L	Pct.
1. Purdue	17	1	.944	33	3	.917
2. Illinois	16	2	.889	38	2	.950
3. Ohio State	12	6	.667	27	11	.711
4. Minnesota	11	7	.611	22	12	.647
5. Indiana	10	8	.556	19	16	.543
6. Northwestern	9	9	.500	19	16	.543
7. Iowa	7	11	.389	13	21	.361
8. Michigan	6	12	.333	18	18	.500
9. Wisconsin	2	16	.111	7	24	.226
10. Michigan State	0	18	.000	7	25	.219

## 1985 All-Conference Selections

Marianne Smith, Purdue

Lisa Bettio, Ohio State

Mary Eggert, Illinois

Karen Dunham, Indiana

Denise Fracaro, Illinois

Andrea Gonzalez, Minnesota

## Second Team All-Conference

Linda Gensing, Iowa

Kim Corwin, Purdue

Disa Johnson, Illinois

Kristi Neuman, Ohio State

Linda Reichl, Purdue

Janine Makar, Northwestern

Pam Miller, Minnesota

## Player of the Year

Marianne Smith, Purdue

## Freshman of the Year

Andrea Gonzalez, Minnesota

## Coaches of the Year

Mike Hebert, Illinois

Carol Dewey, Purdue

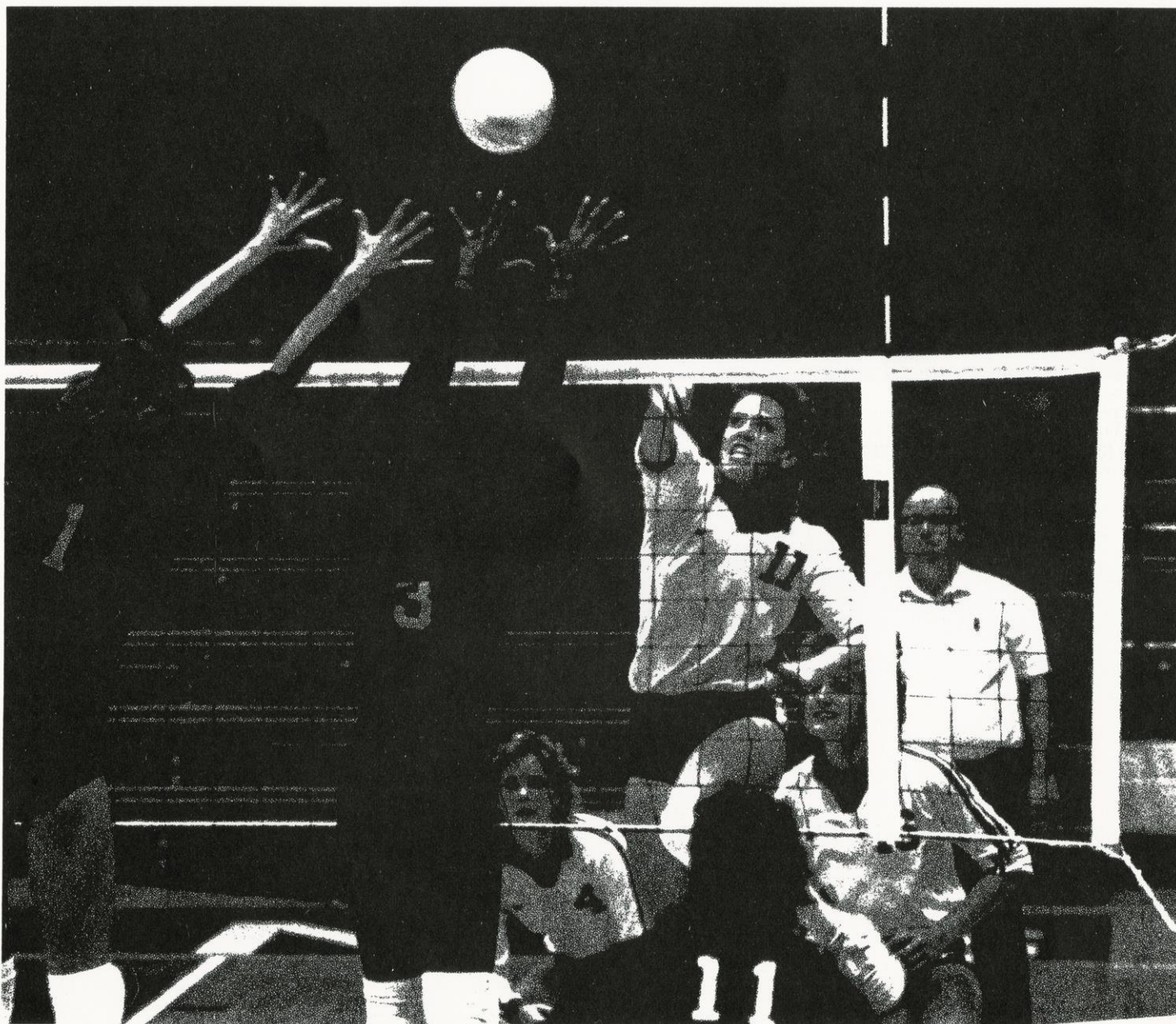



## Wisconsin's 1985 Final Conference Statistics

18 match totals

Big Ten Record: 2-16

	Spiking Percentage					Set			Serve		Pass		Def	Blocking			
Player	G	K	E	TA	PCT	A	TA	PCT	SA	SE	RE	DIG	BS	BA	BE	AVG	
Lori Lang	30	35	36	126	-.008	1	7	.143	2	8	4	21	2	10		.400	
Beth Sweeney	61	49	32	172	.098	3	23	.130	8	20	14	112	1	13		.230	
Kathy Eppinger	42					1	3	.333	2	4	2	29					
Connie Venzke	64	96	57	285	.137	8	31	.258	12	27	18	100	11	45	10	.875	
Margaret Kaminski	66	175	61	444	.258	41	119	.345	18	42	24	159	4	27	1	.470	
Lisa Davan	33	12	19	85	-.082	2	17	.118	1	3	7	23	1	4	2	.152	
Amy Lienhard	38	22	9	84	.155	5	24	.208	8	11	5	51	1	8	2	.237	
Kristen Roman	67	234	120	690	.165	19	66	.288	20	38	36	176	7	34	4	.612	
Tracy Tiffany	46	59	27	205	.156	7	26	.269	3	7	11	57	6	25	8	.674	
Sue Gilmeister	67	61	19	184	.228	635	1803	.352	13	16	7	171	10	32	4	.627	
Julie Fautsch	56	112	48	297	.215	11	36	.306	12	14	25	123	17	50	7	1.20	
Totals	67	841	429	2574	.160	740	2255	.328	99	190	147	1022	69	247	40	4.72	
Averages		12.55				11.05			1.48			15.25				2.87	

## Wisconsin's 1985 Final Cumulative Statistics

30 match totals

Overall Record: 7-24

(30 match totals—Does not include Santa Clara match totals)

	Spiking Percentage					Set			Serve			Pass	Def	Blocking		
Player	G	K	E	TA	PCT	A	TA	PCT	SA	SE	RE	DIG	BS	BA	BE	AVG
Lori Lang	60	78	58	236	.085	4	15	.267	5	18	9	55	2	15		.283
Beth Sweeney	105	101	57	346	.127	6	42	.143	19	34	30	216	4	26	7	.288
Kathy Eppinger	58	0	0	1	.000	1	5	.200	4	6	5	37				
Connie Venzke	108	164	84	478	.167	13	65	.200	22	39	32	172	19	71	24	.833
Margaret Kaminski	114	278	90	701	.268	74	214	.348	38	73	33	307	9	50	6	.518
Lisa Davan	54	19	24	108	-.046	4	20	.200	1	5	10	35	1	6	5	.130
Amy Lienhard	68	39	18	125	.168	6	30	.200	13	15	11	84	3	11	5	.207
Kristen Roman	109	358	175	1090	.168	25	104	.240	32	60	59	322	16	55	12	.651
Tracy Tiffany	65	91	47	324	.136	9	31	.290	7	17	18	82	9	39	11	.738
Sue Gilmeister	115	113	29	309	.272	1115	3527	.316	30	32	3	252	15	62	16	.670
Julie Fautsch	99	222	103	552	.216	19	76	.250	23	23	41	246	36	96	17	1.33
Totals	115	1465	682	4278	.183	1306	3881	.337	192	321	253	1828	106	430	105	4.66
Averages		12.72				11.37			1.67			15.90				2.79



# University of Wisconsin Individual Records

## Big Ten and Cumulative

Kills	25	Margi Kaminski vs. Northwestern, 11/22/85
	31	Megan Scott vs. Michigan State (non-conf.), 11/12/83
Total Attempts	74	Kristen Roman vs. Minnesota, 10/24/84
	74	Kristen Roman vs. Minnesota, 10/24/84
Block Solos	8	Megan Scott vs. Iowa, 9/23/83
	8	Megan Scott vs. Iowa, 9/23/83
Block Assists	13	Julie Fautsch vs. Northwestern, 10/26/85
	13	Julie Fautsch vs. Northwestern, 10/26/85
Total Block Pts	21	Megan Scott vs. Iowa, 9/23/83
	22	Sue Gilmeister vs. Texas-Arlington, 9/10/83
Digs	26	Julie Fautsch vs. Minnesota, 10/24/84
	39	Kristen Roman vs. Michigan (non-conf), 9/21/85
Assists	65	Sue Gilmeister vs. Minnesota, 10/24/84
	69	Sue Gilmeister vs. Illinois State, 10/2/85
Service Aces	6	Julie Myers vs. Iowa, 10/12/84
	8	Megan Scott vs. E. Illinois, 9/3/83
Highest Hit %	.873	Julie Myers vs. Iowa, 11/16/82
(min. 5 attempts)	.873	Julie Myers vs. Iowa, 11/16/82

## University of Wisconsin Team Records

### Big Ten and Cumulative

Kills	77	vs. Minnesota, 10/24/84
	83	vs. Illinois State, 10/2/85
Total Attempts	235	vs. Minnesota, 10/24/84
	235	vs. Minnesota, 10/24/84
Block Solos	11	vs. Iowa, 9/23/83
	15	vs. Eastern Kentucky, 10/18/85
Block Assists	41	vs. Northwestern, 10/26/85
	41	vs. Northwestern, 10/26/85
Total Block Pts	47	vs. Northwestern, 10/26/85
	47	vs. Northwestern, 10/26/85
Digs	119	vs. Minnesota, 10/24/84
	162	vs. Michigan (non-conf), 9/21/85
Assists	69	vs. Minnesota, 10/24/84
	75	vs. Illinois State, 10/2/85
Service Aces	22	vs. Minnesota, 9/21/83
	25	vs. UI-Chicago, 9/7/83
Highest Hit %	.375	vs. Michigan, 10/19/84
	.457	vs. Eastern Kentucky, 10/18/85

Note: Volleyball statistics above are since 1982

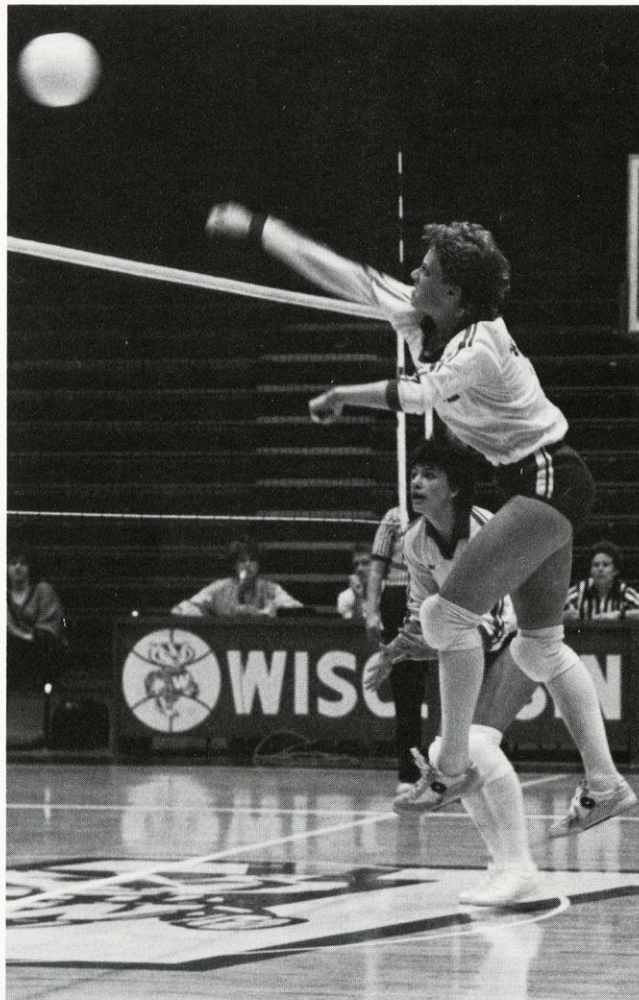



## 1985 University of Wisconsin Individual Highlights

### Big Ten and Cumulative

Kills	25	Margi Kaminski vs. Northwestern, 11/22
	25	<i>Margi Kaminski vs. Northwestern, 11/22</i>
Total Attempts	65	Kristen Roman vs. Northwestern, 10/26
	65	<i>Kristen Roman vs. Northwestern, 10/26</i>
Block Solos	4	Connie Venzke vs. Northwestern, 11/22
	4	<i>Julie Fautsch vs. Illinois State, 10/2</i>
	4	Connie Venzke vs. Eastern Kentucky, 10/18
	4	<i>Kristen Roman vs. Eastern Kentucky, 10/18</i>
	4	<i>Connie Venzke vs. Northwestern, 11/22</i>
Block Assists	13	Julie Fautsch vs. Northwestern, 10/26
	13	<i>Julie Fautsch vs. Northwestern, 10/26</i>
Total Block Pts	14	Julie Fautsch vs. Northwestern, 10/26
	14	<i>Julie Fautsch vs. Northwestern, 10/26</i>
Digs	24	Kristen Roman vs. Minnesota, 10/15
	39	<i>Kristen Roman vs. Michigan (non-conf), 9/21</i>
Assists	60	Sue Gilmeister vs. Northwestern, 11/22
	69	<i>Sue Gilmeister vs. Illinois State, 10/2</i>
Service Aces	3	Amy Lienhard vs. Northwestern, 10/26
	3	<i>Julie Fautsch vs. Northwestern, 10/26</i>
	6	<i>Julie Fautsch vs. Michigan (non-conf), 9/21</i>
	6	<i>Kristen Roman vs. Northern Illinois, 11/26</i>
Highest Hit %	.727	Sue Gilmeister vs. Michigan State, 11/2
(Min. 5 attempts)	.750	<i>Sue Gilmeister vs. North Carolina, 10/19</i>



## 1985 University of Wisconsin Team Highlights

### Big Ten and Cumulative

Kills	75	vs. Northwestern, 11/22
	83	<i>vs. Illinois State, 10/2</i>
Total Attempts	221	vs. Northwestern, 11/22
	221	<i>vs. Northwestern, 11/22</i>
Block Solos	8	vs. Northwestern, 11/22
	15	<i>vs. Eastern Kentucky, 10/18</i>
Block Assists	41	vs. Northwestern, 10/26
	41	<i>vs. Northwestern, 10/26</i>
Total Block Pts	47	vs. Northwestern, 10/26
	47	<i>vs. Northwestern, 10/26</i>
Digs	99	vs. Northwestern, 11/22
	162	<i>vs. Michigan (non-conf), 9/21</i>
Assists	65	vs. Northwestern, 11/22
	75	<i>vs. Illinois State, 10/2</i>
Service Aces	14	vs. Michigan, 10/4
	14	<i>vs. Michigan (non-conf), 9/21</i>
Highest Hit %	.309	vs. Michigan State, 10/5
	.457	<i>vs. Eastern Kentucky, 10/18</i>

NOTE: The first line is a Big Ten statistic and the italic line is a cumulative statistic.



## Big Ten Opponents

The Big Ten Conference Volleyball Champion will receive an automatic berth to regional qualifying for the NCAA National Volleyball Championship, December 20-21, at Western Michigan.

The Big Ten Champion is determined by record within the conference. The teams will play a double round-robin schedule for the second year with all teams playing each other twice, both at home and away.



### University of Iowa

Friday, Oct. 3, at Madison, 7:30 p.m.  
Saturday, Nov. 1, at Iowa City, 7:30 p.m.

Location: Iowa City, IA  
Enrollment: 30,000  
Colors: Black and Old Gold  
Nickname: Hawkeyes  
Home Arena: Carver-Hawkeye Arena (15,400)  
1985 Record: 13-21  
1985 Big Ten Record/Place: 7-11/7th  
Returning Starters: 6  
Head Coach: Sandy Stewart  
School Record: 70-68 (4 years)  
Career Record: 70-68 (4 years)  
Assistant Coach: Claudia Lee  
Sports Information: Diane Riedeman  
Office Phone: (319) 353-3507  
Home Phone: (319) 351-8855  
Press Row: (319) 353-3507  
Series Record: UW 5, Iowa 8, Ties 1



### University of Illinois

Friday, Oct. 17, at Champaign, 7:30 p.m.  
Saturday, Nov. 15, at Madison, 7:30 p.m.

Location: Champaign, IL  
Enrollment: 34,500  
Colors: Orange and Blue  
Nickname: Fighting Illini  
Home Arena: Kenney Gym (2,500)  
1985 Record: 39-2  
1985 Big Ten Record/Place: 16-2/2nd  
Returning Starters: 5  
Head Coach: Mike Hebert  
School Record: 62-43 (4 years)  
Career Record: 251-152 (10 years)  
Assistant Coach: Don Hardin  
Sports Information: Thomas Boeh  
Telephone: (217) 333-1390  
Home Phone: (217) 352-7768  
Press Row: (217) 333-8609  
Series Record: UW 4, Illinois 20, Ties 1



### University of Michigan

Friday, Oct. 24, at Madison, 7:30 p.m.  
Saturday, Nov. 22, at Ann Arbor, 7:30 p.m.

Location: Ann Arbor, MI  
Enrollment: 34,347  
Colors: Maize and Blue  
Nickname: Wolverines  
Home Arena: I.M. Building  
1985 Record: 18-18  
1985 Big Ten Record/Place: 6-12/8th  
Returning Starters: 4  
Head Coach: Joyce Davis  
School Record: First year  
Career Record: First year  
Assistant Coach: Peg McCarthy  
Sports Information: Jody Humphries  
Office Phone: (313) 763-1381  
Home Phone: (313) 971-6296  
Press Row: (313) 763-3562  
Series Record: UW 6, Michigan 7



### Indiana University

Friday, Sept. 26, at Bloomington, 7:30 p.m.  
Sat., Nov. 29, at Madison, 3:00 p.m.

Location: Bloomington, IN  
Enrollment: 32,220  
Colors: Cream and Crimson  
Nickname: Hoosiers  
Home Arena: Assembly Hall (17,537)  
1985 Record: 19-16  
1985 Big Ten Record/Place: 10-8/5th  
Returning Starters: 4  
Head Coach: Doug West  
School Record: 47-56 (3 years)  
Career Record: 47-56  
Assistant Coach: Debbie Schulman  
Sports Information: Sharon Grimm  
Telephone: (812) 335-4770  
Home Phone: (812) 334-1553  
Press Row: (812) 335-3746  
Series Record: UW 6, Indiana 9

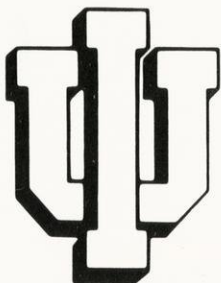

### Michigan State University

Saturday, Oct. 25, at Madison, 7:30 p.m.  
Friday, Nov. 21, at East Lansing, 7:30 p.m.

Location: East Lansing, MI  
Enrollment: 41,032  
Colors: Green and White  
Nickname: Spartans  
Home Arena: IM-Sports West Arena (2,000)  
1985 Record: 7-25  
1985 Big Ten Record/Place: 0-18/10th  
Returning Starters: 6  
Head Coach: Ginger Mayson  
School Record: 7-25 (1 year)  
Career Record: 63-51 (3 years)  
Assistant Coach: Tammy Wertman  
Sports Information: Cindy Van Matre  
Office Phone: (517) 355-2271  
Home Phone: (517) 332-6473  
Press Row: (517) 353-4411  
Series Record: UW 6, Michigan State 6





---

## University of Minnesota

Saturday, Oct. 4, at Madison, 3:00 p.m.  
Friday, Oct. 31, at Minneapolis, 7:30 p.m.

Location: Minneapolis, MN  
Enrollment: 45,000  
Colors: Maroon and Gold  
Nickname: Golden Gophers  
Home Arena: Williams Arena (17,000)  
1985 Record: 22-12  
1985 Big Ten Record/Place: 11-7/4th  
Returning Starters: 5  
Head Coach: Stephanie Schleuder  
School Record: 76-53 (4 years)  
Career Record: 374-165 (13 years)  
Assistant Coach: Dorothy Franco  
Sports Information: Karen Smith  
Office Phone: (612) 624-3335  
Home Phone: (612) 379-8223  
Press Row: (612) 626-1394  
Series Record: UW 4, Minnesota 14



## The Ohio State University

Saturday, Sept. 27, at Columbus, 7:30 p.m.  
Sunday, Nov. 30, at Madison, 3:00 p.m.

Location: Columbus, OH  
Enrollment: 52,434  
Colors: Scarlet and Gray  
Nickname: Buckeyes  
Home Arena: St. John Arena (13,681)  
1985 Record: 27-11  
1985 Big Ten Record/Place: 12-6/3rd  
Returning Starters: 5  
Head Coach: Jim Stone  
School Record: 84-49 (4 years)  
Career Record: 134-91 (7 years)  
Assistant Coach: Ernie Gilbert  
Sports Information: Rick VanBrimmer  
Office Phone: (614) 422-6861  
Home Phone: (614) 379-8223  
Press Row: (614) 421-1423  
Series Record: UW 3, Ohio State 10



---

## Northwestern University

Wednesday, Oct. 8, at Evanston, 7:45 p.m.  
Wednesday, Nov. 5, at Madison, 7:30 p.m.

Location: Evanston, IL  
Enrollment: 15,699  
Colors: Purple and White  
Nickname: Wildcats  
Home Arena: McGaw Hall (8,100)  
1985 Record: 19-16  
1985 Big Ten Record/Place: 9-9/6th  
Returning Starters: 5  
Head Coach: Jerry Angle  
School Record: 205-99-5 (7 years)  
Career Record: 342-163-5 (12 years)  
Assistant Coach: Patty Walsh  
Sports Information: Frank J. Mack  
Office Phone: (312) 491-7503  
Home Phone: (312) 824-6512  
Press Row: (312) 491-7503  
Series Record: UW 4, NU 20



---

## Purdue University

Saturday, Oct. 18, at West Lafayette, 7:30 p.m.  
Friday, Nov. 14, at Madison, 7:30 p.m.

Location: West Lafayette, IN  
Enrollment: 31,987  
Colors: Old Gold and Black  
Nickname: Boilermakers  
Home Arena: Intercollegiate Athletic Facility (1,580)  
1985 Record: 34-4  
1985 Big Ten Record/Place: 17-1/1st  
Returning Starters: 3  
Head Coach: Carol Dewey  
School Record: 322-114 (11 years)  
Career Record: 322-114 (11 years)  
Assistant Coach: Nancy Huliba  
Sports Information: Mark Adams  
Office Phone: (317) 494-3200  
Home Phone: (317) 463-0102  
Press Row: NA  
Series Record: UW 4, Purdue 12





## Non-Conference Opponents

### Bradley University

Saturday, Oct. 11, at Peoria, 7:00 p.m.

Location: Peoria, IL  
 Enrollment: 5,000  
 Colors: Red and White  
 Nickname: Lady Braves  
 Home Arena: Robertson Field House (7,300)  
 Conference: Gateway  
 1985 Record: 32-10  
 1985 Conference Record/Finish: 6-3/4th  
 Returning Starters: 3  
 Head Coach: Pam Stanek  
     School Record: 99-69 (4 years)  
     Career Record: 276-162 (9 years)  
 Assistant Coach: Joe Bilancio  
 Sports Information: Joe Dalfonso  
     Office Phone: (309) 676-7611, Ext. 316  
     Home Phone: (309) 673-5248  
     Press Row: (309) 676-7611, Ext. 318  
 Series Record: UW 0, Bradley 1



### University of Illinois-Chicago

Saturday, Sept. 6, at Chicago, 7:30 p.m.

Location: Chicago, IL  
 Enrollment: 25,000  
 Colors: Indigo and Flame  
 Nickname: Flames  
 Home Arena: Physical Education Complex (4,000)  
 Conference: Independents  
 1985 Record: 25-19  
 1985 Conference Record/Finish: NA  
 Returning Starters: 4  
 Head Coach: Don August  
     School Record: 117-100 (5 years)  
     Career Record: 117-100 (5 years)  
 Assistant Coaches: Kim Ogle, Julie Nelson  
 Sports Information: Maria Prieto  
     Office Phone: (312) 996-5880  
     Home Phone: (312) 869-9139  
     Press Row: (312) 996-3131 or 996-3166  
 Series Record: UW 3, UI-C 18



### Colorado State University

Thursday, Sept. 4, at Madison, 7:00 p.m.

Location: Fort Collins, CO  
 Enrollment: 18,000  
 Colors: Green and Gold  
 Nickname: Lady Rams  
 Home Arena: Audi-Gym (10,000)  
 Conference: High Country  
 1985 Record: 17-17  
 1985 Conference Record/Finish: 11-1/1st  
 Returning Starters: 3  
 Head Coach: Rich Feller  
     School Record: 79-30 (3 years)  
     Career Record: 79-30 (3 years)  
 Assistant Coach: Kathy Tye  
 Sports Information: Laura Steege  
     Office Phone: (303) 491-6164  
     Home Phone: (303) 221-2435  
     Press Row: NA  
 Series Record: First Meeting



### Illinois State University

Thursday, Sept. 18, at Normal, 7:00 p.m.

Location: Normal, IL  
 Enrollment: 20,400  
 Colors: Red and White  
 Nickname: Redbirds  
 Home Arena: Horton Field House (8,000)  
 Conference: Gateway  
 1985 Record: 31-9  
 1985 Conference Record/Finish: 10-1/1st  
 Returning Starters: 4  
 Head Coach: Sandy Lynn  
     School Record: 125-49 (4 years)  
     Career Record: 125-49 (4 years)  
 Assistant Coach: Pete Waite  
 Sports Information: Christie Price  
     Office Phone: (309) 438-3825  
     Home Phone: (309) 452-2365  
     Press Row: (309) 438-5950  
 Series Record: UW 3, ISU 13

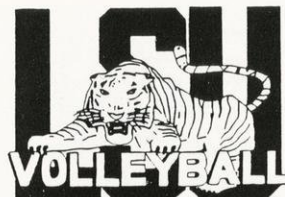

### University of Houston

Fri.-Sat., Nov. 7-8, at Baton Rouge, LA  
 at LSU Classic with Kentucky

Location: Houston, TX  
 Enrollment: 30,000  
 Colors: Red and White  
 Nickname: Cougars  
 Home Arena: Hofheinz Pavilion (10,000)  
 Conference: Southwest Athletic Conference  
 1985 Record: 19-18  
 1985 Conference Record/Finish: 6-4/3rd  
 Returning Starters: 2  
 Head Coach: Dave Olbright  
     School Record: 104-101-2 (6 years)  
     Career Record: 104-101-2 (6 years)  
 Sports Information: Rick Poulter  
     Office Phone: (713) 749-7273  
     Home Phone: (714) 643-4287  
     Press Row: (713) 749-4382  
 Series Record: UW 0, Houston 1



### Juniata College

Fri.-Sun. Sept. 19-21, at University Park, PA  
 at Penn State Invitational with Virginia and William and Mary

Location: Huntingdon, PA  
 Enrollment: 1,200  
 Colors: Blue and Gold  
 Nickname: Indians  
 Home Arena: Memorial Gymnasium (4,000)  
 Conference: Middle Atlantic  
 1985 Record: 40-8  
 1985 Conference Record/Finish: 12-0/1st  
 Returning Starters: 6  
 Head Coach: Larry Bock  
     School Record: 292-62 (9 years)  
     Career Record: 292-62 (9 years)  
 Assistant Coach: Susan Benusa  
 Sports Information: Tracey Deblase  
     Office Phone: (814) 643-4310  
     Home Phone: (814) 643-6696  
     Press Row: (814) 643-4310, Ext. 518  
 Series Record: First Meeting





## University of Kentucky

Fri-Sat., Nov. 7-8, at Baton Rouge, LA  
at LSU Classic with Houston

Location: Lexington, KY  
Enrollment: 21,000  
Colors: Blue and White  
Nickname: Wildcats  
Home Arena: Memorial Coliseum (12,000)  
Conference: Southeastern  
1985 Record: 14-23  
1985 Conference Record/Finish: 2-4/5th  
Returning Starters: 5  
Head Coach: Kathy DeBoer  
School Record: 36-31 (2 years)  
Career Record: 143-92-1 (6 years)  
Assistant Coach: Nona Richardson  
Sports Information: Kate Merchant  
Office Phone: (606) 257-3838  
Home Phone: TBA  
Press Row: (606) 257-3838  
Series Record: UW-0, UK 1

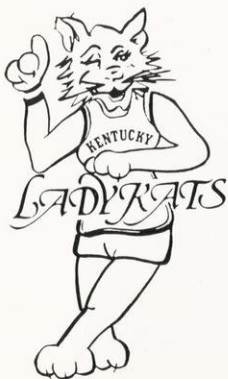

## Northern Illinois

Tuesday, Nov. 25, at DeKalb, IL, 7:30 p.m.

Location: DeKalb, IL  
Enrollment: 24,311  
Colors: Cardinal and Black  
Nickname: Huskies  
Home Arena: Chick Evans Field House (6,076)  
Conference: Independent  
1985 Record: 18-15  
1985 Conference Record/Finish: 12-6/4th  
Returning Starters: 3  
Head Coach: Herb Summers  
School Record: 75-60-1 (4 years)  
Career Record: 75-60-1 (4 years)  
Assistant Coach: Julie Mueller  
Sports Information: Janelle Martin  
Office Phone: (815) 753-1706  
Home Phone: (815) 756-1826  
Press Row: NA  
Series Record: UW 11, NIU 2



## Louisiana State University

Fri.-Sat., Nov. 7-8, at Baton Rouge, LA  
at LSU Classic with Houston and Kentucky

Location: Baton Rouge, LA  
Enrollment: 30,000  
Colors: Purple and Gold  
Nickname: Fighting Tigers  
Home Arena: Assembly Center (14,236)  
Conference: SEC  
1985 Record: 33-10  
1985 Conference Record/Finish: 5-1/1st Tie  
Returning Starters: 6  
Head Coach: Scott Luster  
School Record: 33-10 (1 year)  
Career Record: 177-100 (6 years)  
Assistant Coach: Frances Compton  
Sports Information: Ed Atlas  
Office Phone: (504) 388-8226  
Home Phone: (504) 767-2165  
Press Row: NA  
Series Record: First meeting



## Penn State University

Fri.-Sun., Sept. 19-21, at University Park, PA  
at Penn State Invitational with Juanita, Virginia  
and William and Mary

Location: University Park, PA  
Enrollment: 34,000  
Colors: Blue and White  
Nickname: Lady Lions  
Home Arena: Rec. Building (7,300)  
Conference: EAA  
1985 Record: 31-5  
1985 Conference Record/Finish: 5-0/1st  
Returning Starters: 4  
Head Coach: Russ Rose  
School Record: 233-61 (7 years)  
Career Record: 233-61 (7 years)  
Assistant Coach: TBA  
Sports Information: Mary Jo Haverbeck  
Office Phone: (814) 865-1757  
Press Row: NA  
Series Record: First meeting



## Marquette University

Wednesday, Sept. 17, at Madison, 7:30 p.m.

Location: Milwaukee, WI  
Enrollment: 12,000  
Colors: Royal Blue and Gold  
Nickname: Warriors  
Home Arena: Marquette Gym (2,000)  
Conference: North Star  
1985 Record: 31-7  
1985 Conference Record/Finish: NA  
Returning Starters: 2  
Head Coach: Tat Shiely  
School Record: 240-198 (11 years)  
Career Record: 240-198 (11 years)  
Assistant Coach: TBA  
Sports Information: Marian Borgstrom  
Office Phone: (414) 224-7447  
Home Phone: (414) 962-4729  
Press Row: NA  
Series Record: UW 8, Marquette 0



## St. Xavier College

Saturday, Sept. 13, at Madison, 7:30 p.m.

Location: Chicago, IL  
Enrollment: 2,200  
Colors: Scarlet and Gray  
Nickname: Cougars  
Home Arena: St. Xavier College Gym  
Conference: Chicagoland  
1985 Record: 30-10  
1985 Conference Record/Finish: 17-1/1st  
Returning Starters: 6  
Head Coach: John Trojaniak  
School Record: NA  
Career Record: NA  
Assistant Coaches: Lou Gregorich, Donna Zidek  
Sports Phone: (312) 779-3300, Ext. 242  
Series Record: First meeting



## University of Virginia

Fri.-Sun., Sept. 19-21 at University Park, PA  
at Penn State Invitational with Juanita, William  
and Mary

Location: Charlottesville, VA

Enrollment: 17,000

Colors: Orange and Blue

Nickname: Cavaliers

Home Arena: University Hall (9,000)

Conference: Atlantic Coast

1985 Record: 18-20

1985 Conference Record/Finish: 3-5/6th

Head Coach: Deb Tyson

School Record: First year

Career Record: 89-59 (3 years)

Assistant Coach: Michele Mazza

Sports Information: Doles Smith

Office Phone: (804) 924-3205

Home Phone: (804) 295-0739

Press Row: NA

Series Record: First meeting



## University of Wisconsin-LaCrosse

Sunday, Sept. 14, at Madison, 3:30 p.m.

Location: LaCrosse, WI

Enrollment: 9,321

Colors: Maroon and Gray

Nickname: Roonies

Home Arena: Mitchell Hall (3,500)

Conference: WWIAC

1985 Record: 44-14

1985 Conference Record/Finish: 1st

Returning Starters: 5

Head Coach: Sharlene Peter

School Record: 44-14 (1 year)

Career Record: 251-120 (11 years)

Assistant Coach: Michelle Kroeze

Sports Information: Dave Alexander

Office Phone: (608) 785-8493

Home Phone: NA

Series Record: UW 13, UW-L 8



## Western Illinois University

Saturday, Oct. 11, at Bradley University,  
11:00 a.m.

Location: Macomb, IL

Enrollment: 11,000

Colors: Purple and Gold

Nickname: Westerwinds

Home Arena: Brophy Hall (1,500)

Conference: Gateway

1985 Record: 11-13

1985 Conference Record/Finish: 4-5/6th

Head Coach: Juli Kartel

School Record: First year

Career Record: First year

Assistant Coach: Peg McEneely

Sports Information: Bonnie Barker

Office Phone: (309) 298-1663

Home Phone: (309) 833-4811

Press Row: (309) 298-2246

Series Record: UW 3, WIU 4



## University of Wisconsin-Parkside

Wednesday, Sept. 3, at Madison, 7:30 p.m.

Location: Kenosha, WI

Enrollment: 5,000

Colors: Green, White and Black

Nickname: Rangers

Home Arena: Parkside Fieldhouse (2,000)

Conference: Independent

1985 Record: 32-18

1985 Conference Record/Finish: NA

Returning Starters: 4

Head Coach: Terry Paulson

School Record: 116-65 (4 years)

Career Record: 116-65 (4 years)

Assistant Coach: Shirley Korkow

Sports Phone: (414) 553-2245

Series Record: UW 4, UW-Parkside 1



## College of William & Mary

Fri.-Sun., Sept. 19-21, at University Park, PA  
at Penn State Invitational with Virginia, Juanita

Location: Williamsburg, VA

Enrollment: 6,364

Colors: Green, Gold and Silver

Nickname: Tribe

Home Arena: Adair Gym (300)

Conference: Colonial

1985 Record: 28-6

1985 Conference Record/Finish: 5-0/1st

Returning Starters: 5

Head Coach: Debbie Hill

School Record: 204-128 (10 years)

Career Record: 204-128 (10 years)

Assistant Coach: Michele Aguirre

Sports Information: Mary Pettitt

Office Phone: (804) 253-4750

Home Phone: TBA

Press Row: NA

Series Record: First meeting





## Letterwinners, 1974-85

---

### -A-B-

Laura Baker: 1974-75  
Kathy Belot: 1979-80, 1980-81  
Kim Bertagnoli: 1975-76  
Bev Buhr: 1974-75

### -C-D-E-F-

Marty Calden: 1974-75, 1976-77  
Suzie Ciancimino: 1976-77, 1977-78  
Deb Coblenz: 1978-79, 1979-80, 1980-81, 1981-82  
Kathy Cogan: 1981-82, 1982-83, 1983-84  
Lisa Davan: 1985-86  
Kathy Eppinger: 1985-86  
Pat Fairchild: 1977-78  
Julie Fautsch: 1983-84, 1984-85, 1985-86

### -G-

Kathy Galligan: 1974-75, 1975-76, 1976-77  
Ginny Garnett: 1975-76, 1976-77  
Sue Gilmeister: 1983-84, 1984-85, 1985-86  
Paula Graf: 1974-75  
Anne Grambach: 1977-78

### -H-I-J-

Cindy Hanson: 1975-76, 1976-77, 1977-78, 1978-79  
Barb Heller: 1974-75, 1976-77  
Evonne Humphrey: 1977-78, 1978-79, 1979-80, 1980-81  
Mary Ann Jenkins: 1983-84  
Carey Jensen: 1977-78

### -K-L-

Margaret Kaminski: 1984-85, 1985-86  
Nancy Kelty: 1981-82, 1982-83, 1983-84  
Sharon Kenny: 1977-78, 1978-79, 1979-80  
Sherry Kuhn: 1981-82, 1982-83  
Mimi Kurka: 1981-82, 1982-83, 1983-84, 1984-85  
Lori Lang: 1985-86  
Jane Lawyer: 1980-81, 1981-82  
Amy Lienhard: 1984-85, 1985-86

### -M-

Cathy Marick: 1981-82, 1982-83  
Joan Mass: 1975-76, 1976-77  
Denise Maybach: 1979-80, 1980-81, 1981-82, 1982-83  
Roxanne McMillen: 1975-76  
Peggy Miles: 1983-84  
Julie Myers: 1981-82, 1982-83, 1984-85

### -N-O-P-

Betty Nagengast: 1977-78, 1978-79, 1979-80, 1980-81  
Karen Nitsch: 1982-83  
Janet Packard: 1976-77  
Karin Pfannkuch: 1981-82  
Joan Purcell: 1975-76

### -Q-R-S-

Deanna Reilly: 1982-83, 1983-84  
Sonya Rencevicz: 1981-82, 1982-83  
Kristen Roman: 1984-85, 1985-86  
Sue Schmidt: 1979-80  
Julie Schroeder: 1983-84  
Jamie Scott: 1974-75, 1975-76  
Megan Scott: 1982-83, 1983-84  
Laura Skaathun: 1980-81, 1983-84  
Debbie Slowinski: 1976-77, 1977-78, 1978-79, 1979-80  
Terri Suttner: 1977-78  
Beth Sweeney: 1984-85, 1985-86

### -T-U-V-W-

Tracy Tiffany: 1984-85, 1985-86  
Connie Venzke: 1984-85, 1985-86  
Patti Walsh: 1979-80  
Brenda Weare: 1976-77, 1977-78, 1978-79  
Linda West: 1980-81  
Terry Williams: 1975-76

### -X-Y-Z-

Noriko Yokokura: 1976-77, 1977-78, 1978-79  
Cathy Zorr: 1977-78, 1978-79, 1979-80, 1980-81



## Wisconsin Media Outlets

---

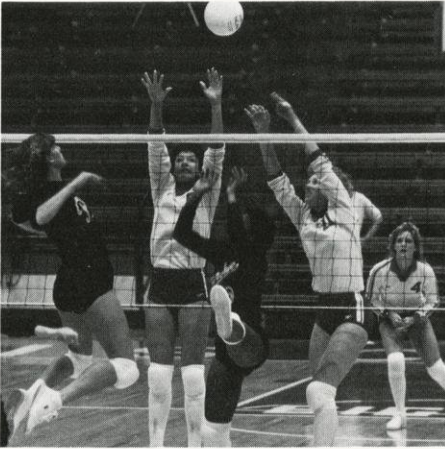

### Television

Channel 3, WISC-TV (CBS) 608-271-5981, 7025 Raymond Road, Madison, WI 53711  
Channel 15, WMTV (NBC) 608-274-7817, 615 Forward Drive, Madison, WI 53719  
Channel 27, WKOW (ABC) 608-274-6118, Box 100, Madison, WI 53701

### Radio

WIBA Radio	608-274-2995, Box 99, Madison, WI 53701
WTSO Radio	608-274-1070, 5721 Tokay Blvd., Madison, WI 53719
WTDY Radio	608-271-1301, Box 2058, Madison, WI 53701
WZEE Radio	608-274-2720, 5721 Tokay Blvd., Madison, WI 53761
WWQM Radio	608-274-6397, 5024 Lacy Road, Madison, WI 53711
WHIT Radio	608-291-6500, 5024 Lacy Road, Madison, WI 53711
WMAD Radio	608-249-9277, 3392 Brooks Drive, Sun Prairie, WI 53590

### Newspapers

Wisconsin State Journal	800-362-8333, 608-252-6165, 608-252-6170 Box 8058, Madison, WI 53708
Capital Times	608-252-6474, Box 8060, Madison, WI 53708
Milwaukee Journal	800-242-9390, 414-224-2309, 608-255-8059 ext. 2047 (Telecopy) 333 W. State St., Milwaukee, WI 53201
Milwaukee Sentinel	800-242-9390, 414-224-2175, 608-255-8059 ext. 2049 (Telecopy) 918 N. 4th St., Milwaukee, WI 53201
Isthmus	608-251-5627, 14 W. Mifflin St., Madison, WI 53703
Daily Cardinal	608-262-5854, Vilas Hall, University Ave., Madison, WI 53706
Badger Herald	608-257-4712, 638 State St., Madison, WI 53703
Minneapolis Tribune	612-372-4447, 425 Portland Ave., Minneapolis, MN 55488
Chicago Tribune	312-222-3474, 435 N. Michigan Ave., Chicago, IL 60611

### Wire Services

UPI (Madison)	800-362-8346, 608-255-6779, 1901 Fish Hatchery Road, Madison, WI 53713
UPI (Milwaukee)	800-242-9147, 744 N. 4th St., Suite #480, Milwaukee, WI 53203
AP (Madison)	608-252-6297, 1901 Fish Hatchery Road, Madison, WI 53713
AP (Milwaukee)	800-242-9022, 414-271-0158, 922 N. 4th St., Milwaukee, WI 53203



# 1986 Women's Volleyball Schedule

## September

<b>3</b>	<b>UW-PARKSIDE</b>	<b>WEDNESDAY</b>	<b>7:30 p.m.</b>
<b>4</b>	<b>COLORADO STATE</b>	<b>THURSDAY</b>	<b>7:00 p.m.</b>
<b>6</b>	at University of Illinois-Chicago	Saturday	7:30 p.m.
<b>13</b>	<b>ST. XAVIER</b>	<b>SATURDAY</b>	<b>7:30 p.m.</b>
<b>14</b>	<b>UW-LACROSSE</b>	<b>SUNDAY</b>	<b>3:30 p.m.</b>
<b>17</b>	<b>MARQUETTE</b>	<b>WEDNESDAY</b>	<b>7:30 p.m.</b>
<b>18</b>	at Illinois State	Thursday	7:00 p.m.
<b>19-21</b>	at Penn State Invitational (with Virginia, Juniata, William & Mary, Penn State)	Friday-Sunday	
<b>19</b>	Juniata College	Friday	5:00 p.m.
<b>20</b>	William & Mary	Saturday	9:00 a.m.
<b>20</b>	Penn State	Saturday	8:30 p.m.
<b>21</b>	Virginia	Sunday	10:00 a.m.
<b>26</b>	at Indiana	Friday	7:30 p.m.
<b>27</b>	at Ohio State	Saturday	7:30 p.m.

## October

<b>3</b>	<b>IOWA</b>	<b>FRIDAY</b>	<b>7:30 p.m.</b>
<b>4</b>	<b>MINNESOTA</b>	<b>SATURDAY</b>	<b>3:00 p.m.</b>
<b>8</b>	at Northwestern	Wednesday	7:45 p.m.
<b>11</b>	at Bradley	Saturday	
	Western Illinois		11:00 a.m.
	Bradley		7:00 p.m.
<b>17</b>	at Illinois	Friday	7:30 p.m.
<b>18</b>	at Purdue	Saturday	7:30 p.m.
<b>24</b>	<b>MICHIGAN</b>	<b>FRIDAY</b>	<b>7:30 p.m.</b>
<b>25</b>	<b>MICHIGAN STATE</b>	<b>SATURDAY</b>	<b>7:30 p.m.</b>
<b>31</b>	at Minnesota	Friday	7:30 p.m.

## November

<b>1</b>	at Iowa	Saturday	7:30 p.m.
<b>5</b>	<b>NORTHWESTERN</b>	<b>WEDNESDAY</b>	<b>7:30 p.m.</b>
<b>7-8</b>	at Louisiana State Tournament	Friday-Saturday	
<b>7</b>	Houston		
<b>8</b>	LSU or Kentucky		
<b>14</b>	<b>PURDUE</b>	<b>FRIDAY</b>	<b>7:30 p.m.</b>
<b>15</b>	<b>ILLINOIS</b>	<b>SATURDAY</b>	<b>7:30 p.m.</b>
<b>21</b>	at Michigan State	Friday	7:30 p.m.
<b>22</b>	at Michigan	Saturday	7:30 p.m.
<b>25</b>	at Northern Illinois	Tuesday	7:30 p.m.
<b>29</b>	<b>INDIANA</b>	<b>SATURDAY</b>	<b>3:00 p.m.</b>
<b>30</b>	<b>OHIO STATE</b>	<b>SUNDAY</b>	<b>3:00 p.m.</b>

All home matches in capitals are at the UW Fieldhouse.











