



LIBRARIES

UNIVERSITY OF WISCONSIN-MADISON

Standard atlas of La Crosse County, Wisconsin: including a plat book of villages, cities and townships of the county, map of the state, United States and world: patrons directory directory, reference ...

Chicago, Illinois: Geo, A. Ogle & Co., 1906

<https://digital.library.wisc.edu/1711.dl/TCMMRZ7QQIJYE8S>

Based on date of publication, this material is presumed to be in the public domain.

Original material owned by La Crosse Public Library.

For information on re-use, see

<http://digital.library.wisc.edu/1711.dl/Copyright>

The libraries provide public access to a wide range of material, including online exhibits, digitized collections, archival finding aids, our catalog, online articles, and a growing range of materials in many media.

When possible, we provide rights information in catalog records, finding aids, and other metadata that accompanies collections or items. However, it is always the user's obligation to evaluate copyright and rights issues in light of their own use.

STANDARD ATLAS

OF

LA CROSSE COUNTY

WISCONSIN

INCLUDING
A PLAT BOOK

OF THE

VILLAGES, CITIES AND TOWNSHIPS OF THE COUNTY.

MAP OF THE STATE, UNITED STATES AND WORLD.

Patrons Directory, Reference Business Directory and Departments
devoted to General Information.

ANALYSIS OF THE SYSTEM OF U.S. LAND SURVEYS, DIGEST OF THE
SYSTEM OF CIVIL GOVERNMENT, ETC. ETC.

Compiled and Published

BY

Geo. A. Ogle & Co.

PUBLISHERS & ENGRAVERS.

134 VAN BUREN ST.

CHICAGO.

1906

Copyright 1906 by Geo. A. Ogle & Co.

LA CROSSE PUBLIC LIBRARY

CI
D5
M27

PREFACE.

IN presenting the ILLUSTRATED HISTORICAL ATLAS OF WISCONSIN to the public, it is not inappropriate to state that its preparation was commenced nearly three years ago, with the confident belief that such a work would be of value and usefulness, and be liberally patronized by the people of the State. The labor and expense of preparing and publishing a work of this kind, and the difficulties attending the same, can be comprehended only by those having experience in similar undertakings. The course pursued, however, has been to overcome all obstacles which would prevent fulfillment of the original plan, and even to add new features at increased effort and cost, rather than to save time and money by diminishing the value of any part of the work. The constant aim has been to make it a repository of useful and valuable information concerning the great State of Wisconsin, that would merit the respect and confidence of the public. It is now submitted to its patrons with the hope that the unremitting care so long given to its preparation may not prove to have been bestowed in vain.

The plan of the work comprises more features than is practicable to enumerate in detail; but they are mainly included under the following heads:

I. A series of maps of the state, and of the counties separately; also, plats of more than a hundred cities and villages, forming a complete Atlas of the state. Although a Wisconsin work, there have been also introduced a few general maps.

II. Lithographic views of public buildings, institutions of learning, and other views of an appropriate character.

III. A portrait gallery, representing all the Governors of Wisconsin, both state and territorial, a limited number of prominent pioneers, representative men, and others identified with the interests of the state.

IV. A general history of Wisconsin, from the earliest times to the present date, in a concise form, suitable for the use and requirements of the general reader, having been prepared with the care and accuracy which characterizes the author's previous historical writings.

V. Carefully-prepared articles on Special subjects, presenting the Topography, Geology, Climatology, Educational history, Agriculture, Railroads, Lumbering, and other leading interests and resources of the state. Also, a statement of its Health Conditions, and a record of the acquirement and disposal of the public lands.

VI. A local history and description of the state, by counties.

VII. Biographical sketches of the Governors, and other prominent men, and leading citizens.

VIII. A complete Postal and Railway Guide of the state, and table of reference.

IX. Statistical tables, embracing the census returns of 1875, Educational, Agricultural, and other statistics.

X. Patrons' Directory; also, Business Directory.

The general plan and arrangement of the work, and the adaptation of the various parts thereto, has been the special task of the publishers. The preparation of each part in accordance with the plan and method adopted, has been the work of many. No one has been intrusted with any part of it, however, except those believed to be especially qualified for the parts assigned them. The names which appear over the State History and the articles on special subjects are a sufficient guaranty of the able and thorough manner in which those subjects have been treated. They will be recognized as men possessing not only eminent fitness for the work committed to them, but, also, peculiar advantages for knowing whereof they write. Nor has less care been exercised in the employment of competent assistance in other departments of the work.

The maps of counties are based on the national surveys; those of cities and villages, on official records. In order to present correctly the various features given

in the separate county maps, additions and corrections were made by the aid of engineers' plans and maps of the different railroad companies; by county and town records, and by personal investigation of competent surveyors and draughtsmen, sent to nearly every county for this purpose. In many cases the assistance of local surveyors was also obtained. While avoiding minor details which would tend to obscure or confuse, care has been taken to present everything of material value in a work intended partly for local and partly for general utility.

In the preparation of the local history, the several counties have also been visited, their records examined, and such sketches of early events as have been published in the newspapers, or otherwise compiled, have been carefully examined; old settlers have been visited, and every available means of information used. From these elaborate field-notes the local histories were prepared, and afterward thoroughly revised at the rooms of the State Historical Society, at Madison, from the materials there collected; this revision, correction, and emendation being the work of several persons during the entire summer of 1877. In some of the counties, local men, specially qualified, assisted in collecting and preparing the history of their own county, and in a very few instances such men have principally prepared the county sketch. The Historical Atlas is therefore not a hasty compilation, culled from previous publications, but essentially an original work, obtained from official data, the preparation of which involved immense labor and large expense. If it shall secure the approbation of the public in some degree commensurate with the effort of its production, and increase a knowledge of the state, both at home and abroad, it will be gratifying to the publishers, and be some recompense, even though there should be no appropriate pecuniary remuneration derived from the enterprise.

We take this opportunity to extend thanks to our Subscribers for their patronage, and general interest manifested in the success of the work. We also desire to express our obligations to the Local Press, for the use of their files, and for the kindly notices; to the County Officials in the different counties, for access to the Records; to numerous Old Settlers, Local Surveyors and others, who have rendered assistance to our men in the field; to the officers of the various railroads, for the use of their plats in locating the different lines throughout the state. We would especially mention Governor Ludington; Hon. Peter Doyle, Secretary of State; Hon. Edward Searing, State Superintendent; A. W. Potter, Esq, Chief Clerk in the Land Office, and their assistants, for the willing and courteous aid rendered in obtaining information from their respective offices. Our special acknowledgments are also due to Dr. Lyman C. Draper, Secretary, and Daniel S. Durrie, Librarian, of the State Historical Society, for the liberal help afforded our historians in securing the records and official data accessible in the society's rooms at Madison. We also express our grateful acknowledgments to the Authors of the articles on special subjects, for their courteous and active coöperation in our endeavors to make this a representative work of Wisconsin.

Doubtless, imperfections will appear which have escaped the scrutiny of those most interested in avoiding the same; others may be found, attributable to the imperfect records and means of information met with in some localities, or other difficulties, of which there were many in the way. Some variance from the commonly-received statements may also be found in the State History and that of some of the older counties. It should therefore be stated, in justice both to the authors and publishers, that the best authority has been faithfully followed after long investigation. These changes have been introduced only after a thorough examination of the early records available in the Historical Rooms, at Madison. Whatever may be the imperfections of the present work, it is hoped it may also be found to possess some merits which will stand the test of just and intelligent criticism.

THE PUBLISHERS.

Outline Map OF LA CROSSE COUNTY WISCONSIN.

Scale 1/20 of an inch to one mile

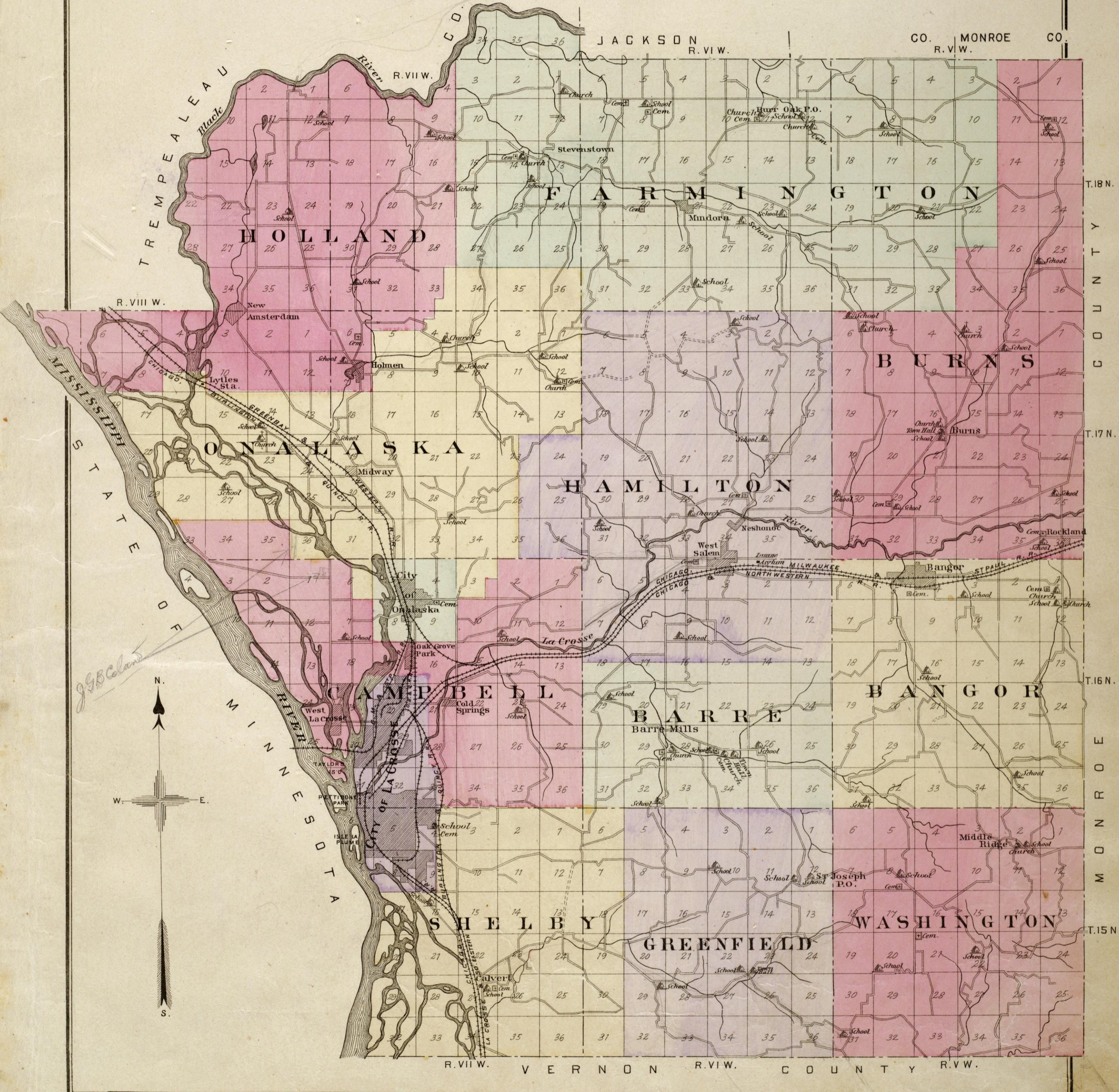

TREMPLEALEAU
Black River
JACKSON CO. R. VII W.
MONROE CO. R. VI W.
HOLLAND
FARMINGTON
BURNS
ONASKA
HAMILTON
BARRE
BANGOR
SHELBY
GREENFIELD
WASHINGTON
VERNON COUNTY R. VII W.
R. VIII W.
R. VII W.
T. 18 N.
T. 17 N.
T. 16 N.
T. 15 N.

MAP OF
TOWNSHIP 15 N. RANGE V W.
 Scale: 2 inches to 1 Mile. OF THE 4TH P. M.

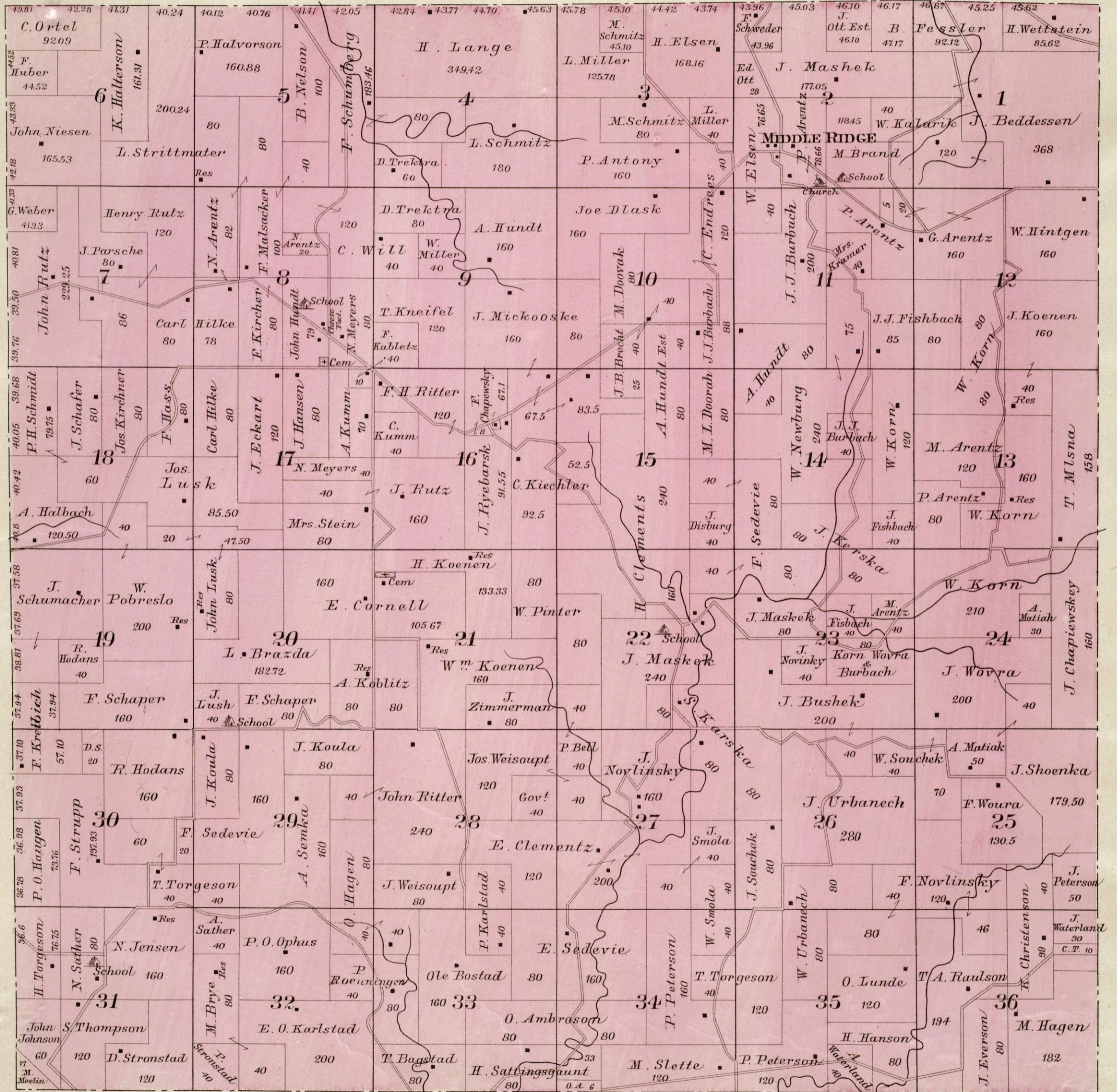

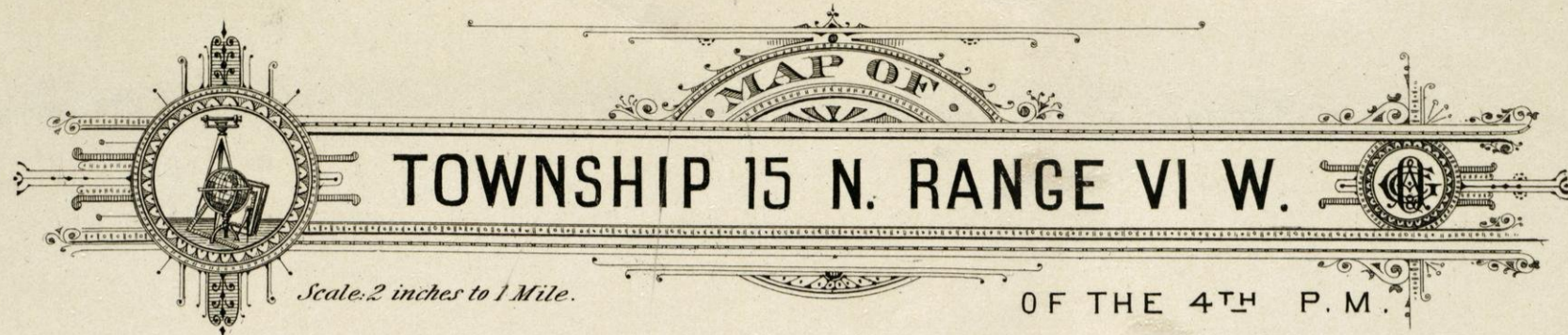

MAP OF

TOWNSHIP 15 N. RANGE VI W.

 Scale: 2 inches to 1 Mile.

OF THE 4TH P. M.

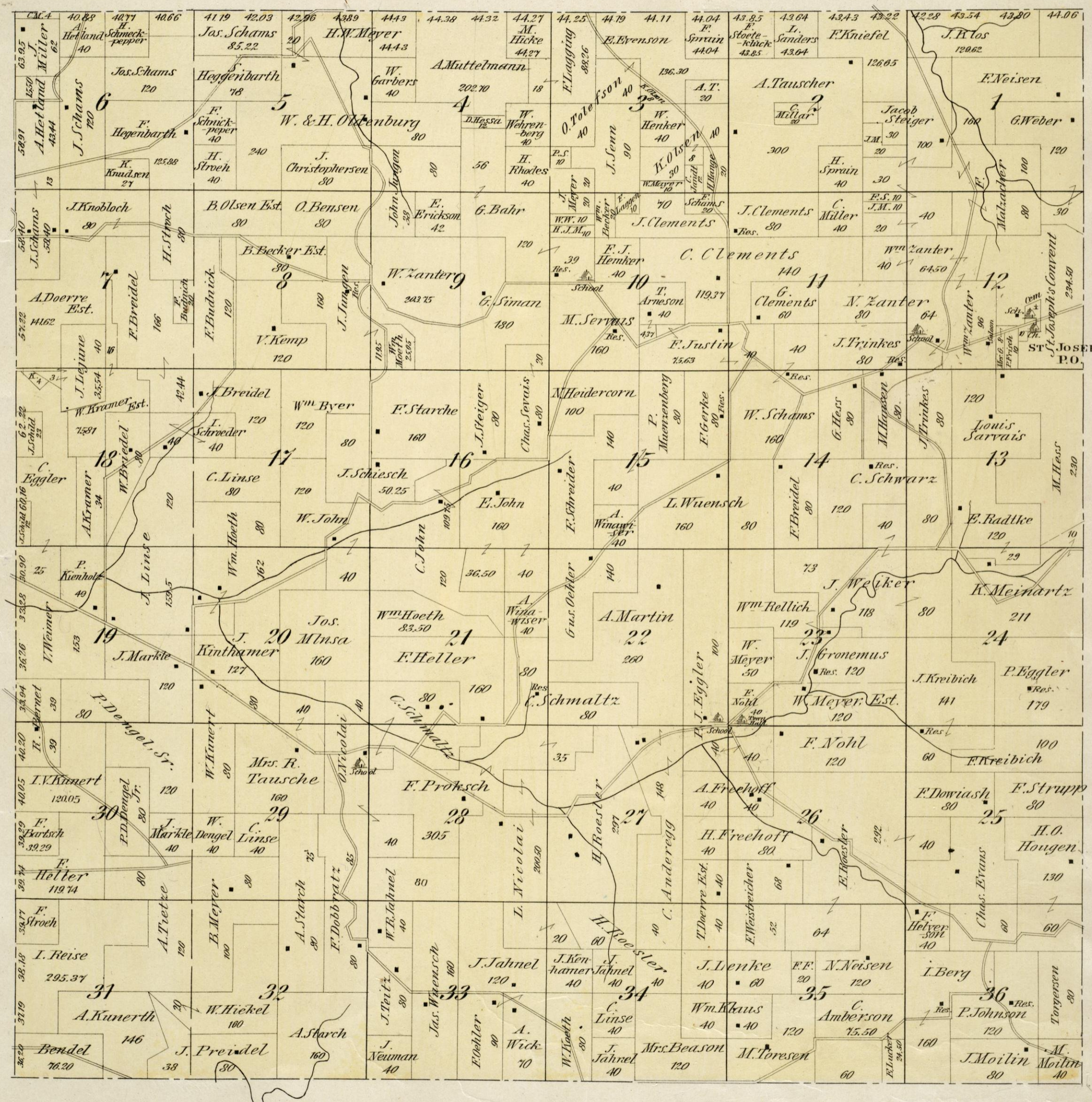

MAP OF
FRAC. TOWNSHIP 15 N. RANGE VII W.
 Scale 2 inches to 1 Mile.
 OF THE 4TH P. M.

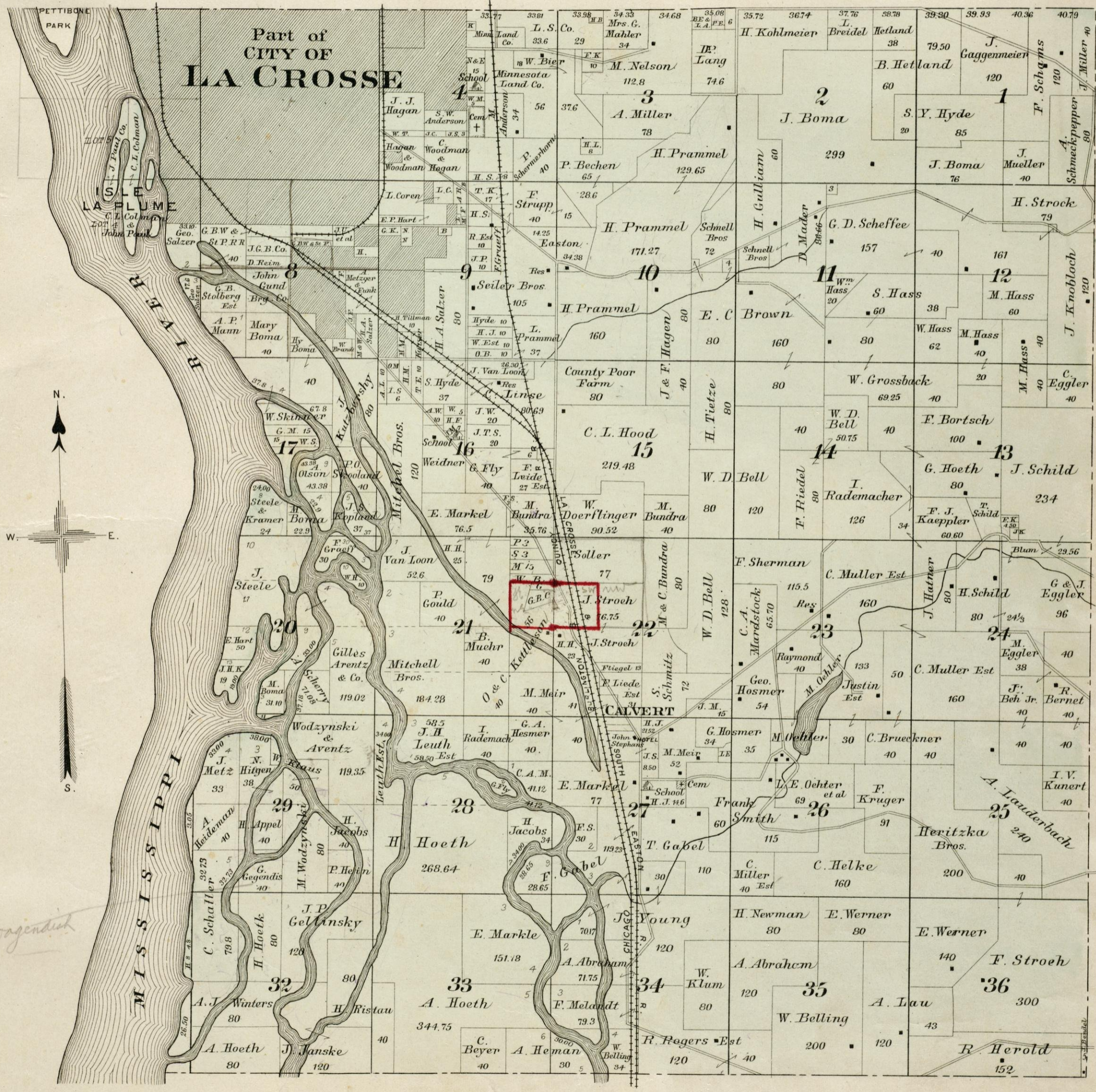

Legend

MAP OF
TOWNSHIP 16 N. RANGE V W.
 Scale 2 inches to 1 Mile.
 OF THE 4TH P. M.



MAP OF
TOWNSHIP 16 N. RANGE VI W.
 Scale: 2 inches to 1 Mile.
 OF THE 4TH P. M.

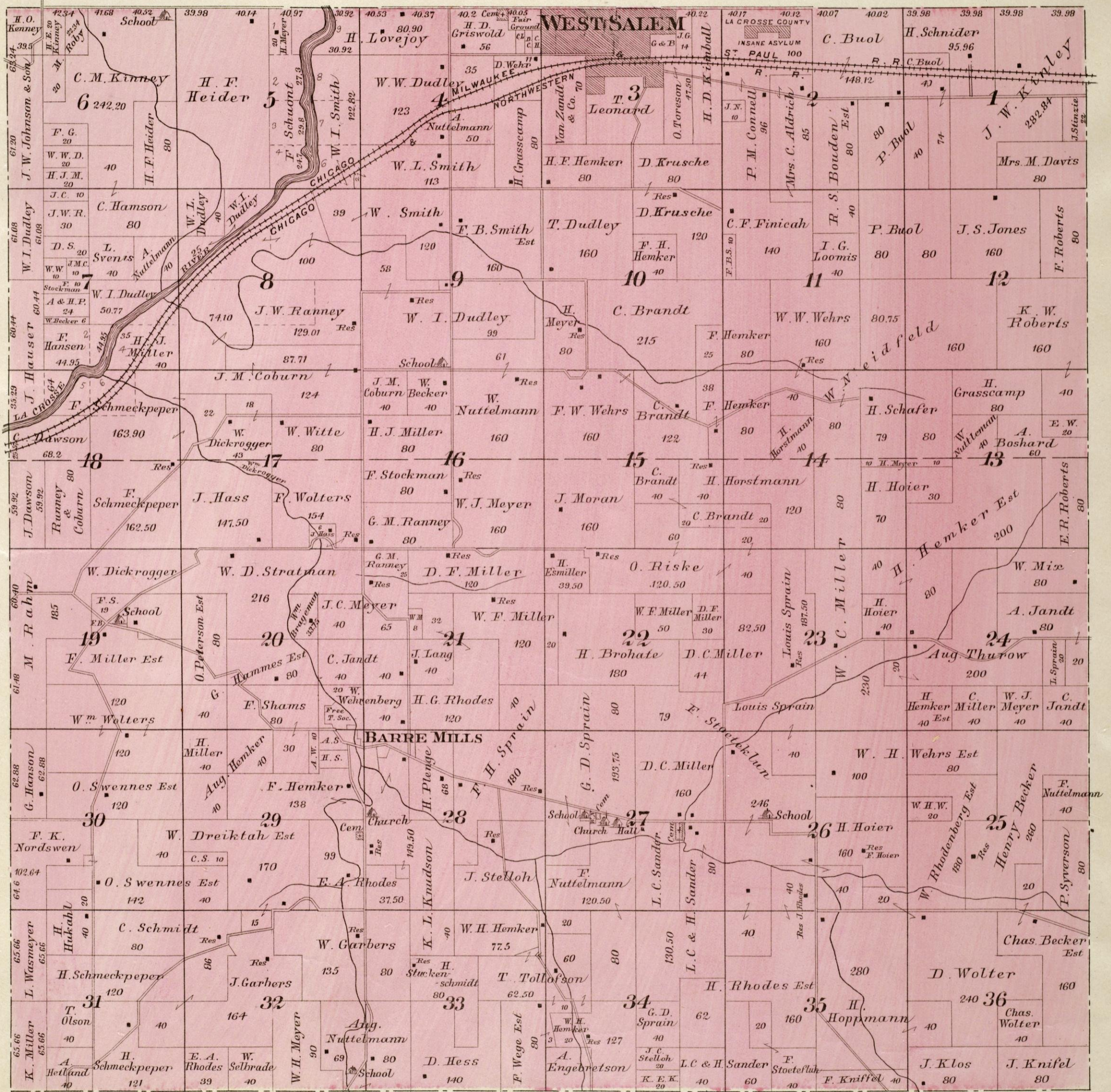

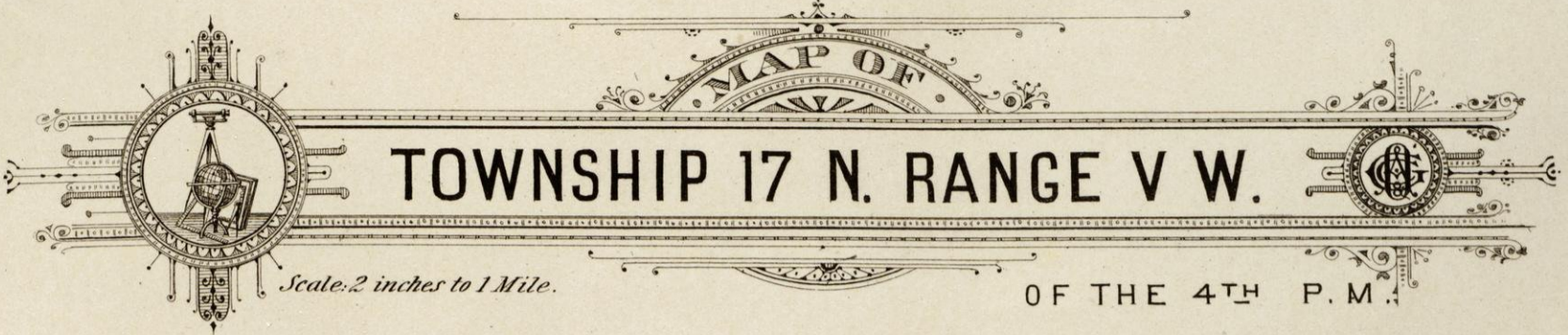

MAP OF

TOWNSHIP 17 N. RANGE V W.

 Scale 2 inches to 1 Mile.

OF THE 4TH P. M.

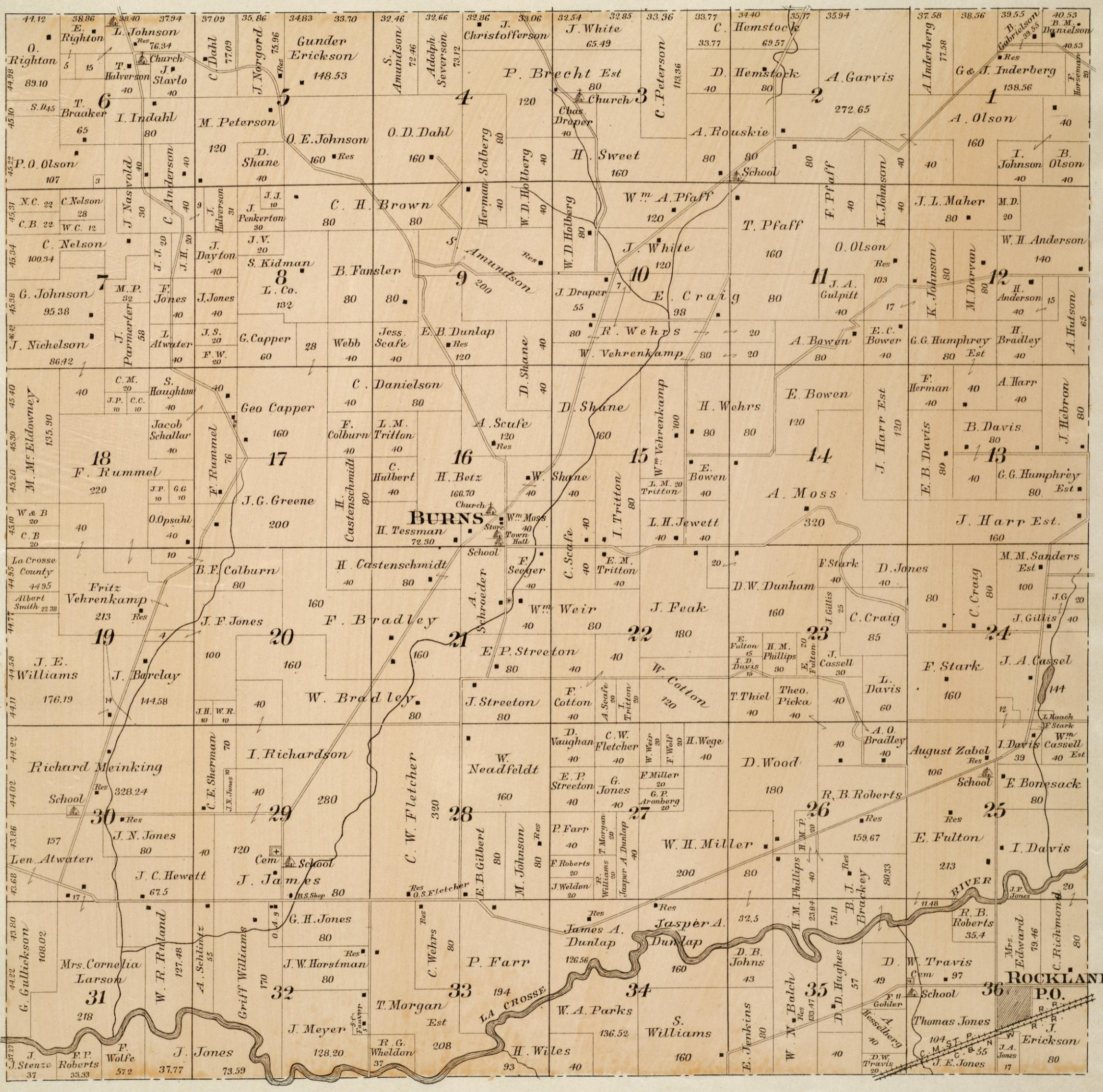

MAP OF
TOWNSHIP 17 N. RANGE VI W.
 Scale: 2 inches to 1 Mile.
 OF THE 4TH P. M.

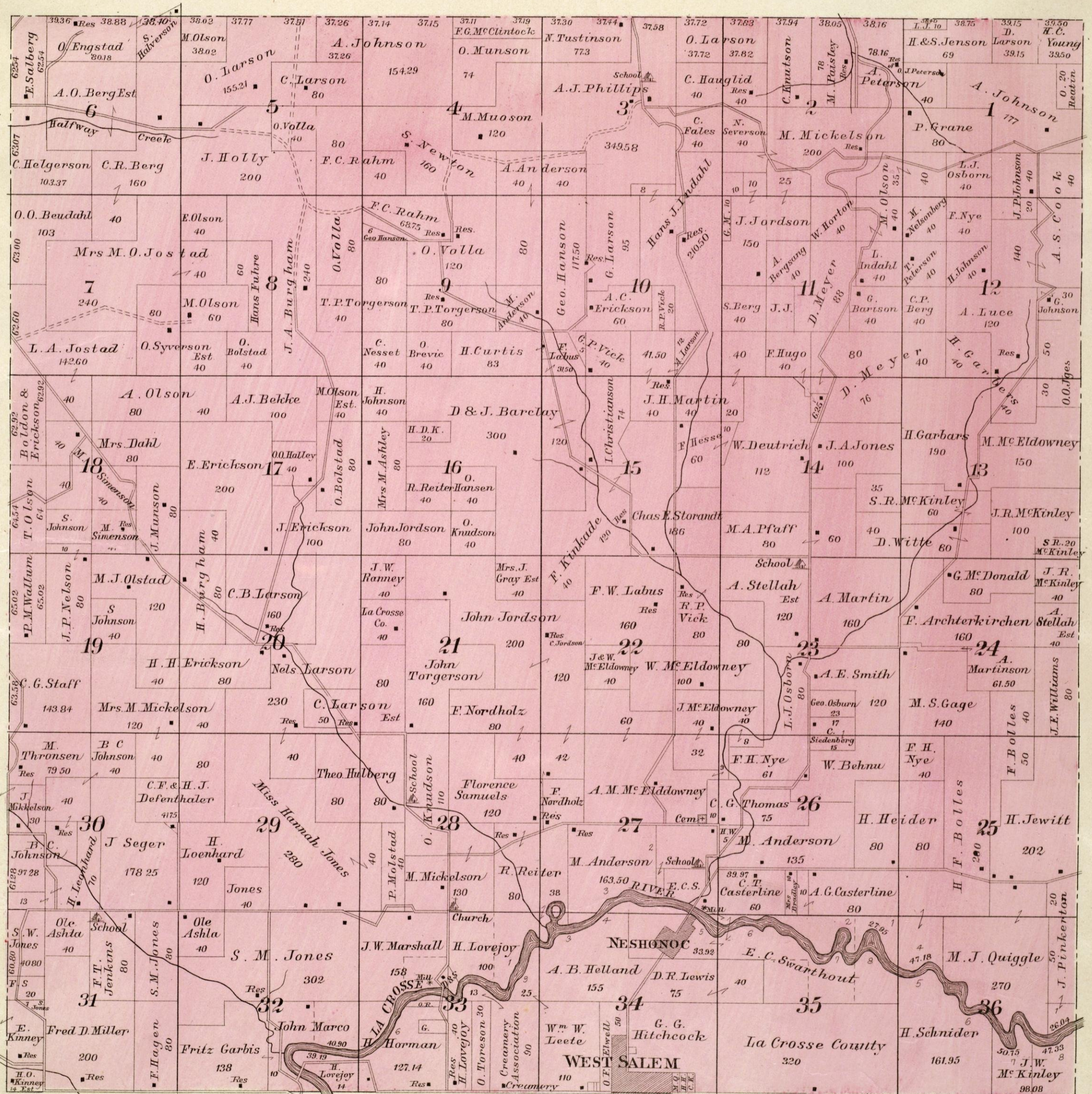

MAP OF
FRAC. TOWNSHIP 17 N. RANGES VIII & IX W
 Scale 2 inches to 1 Mile.
 OF THE 4TH P.M.

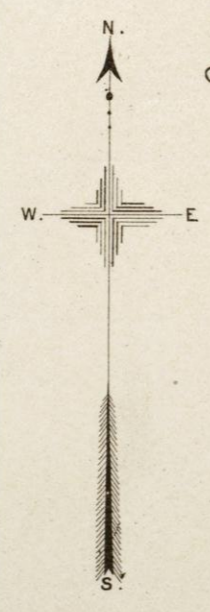
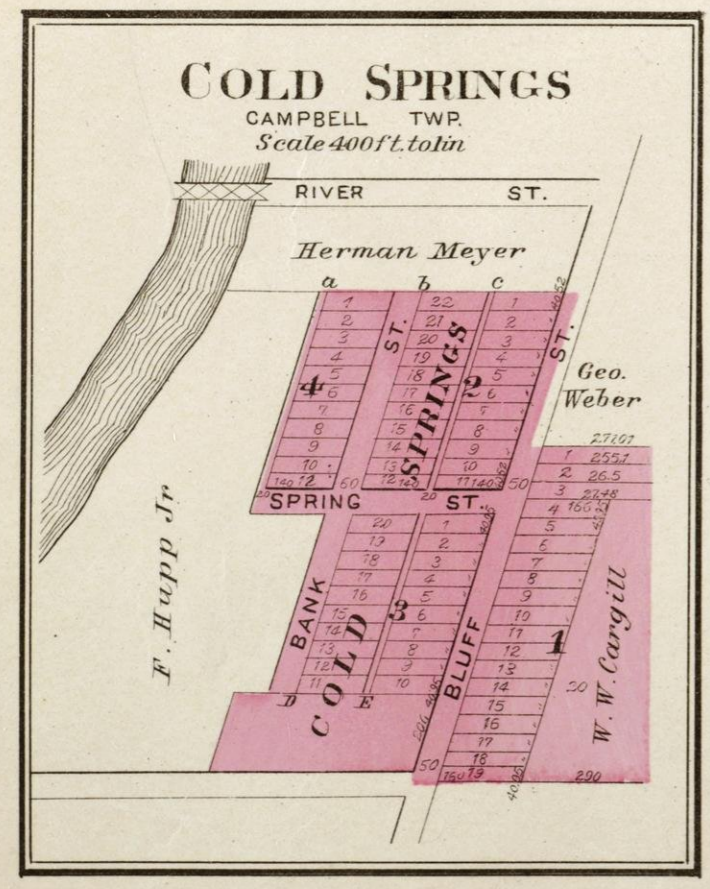
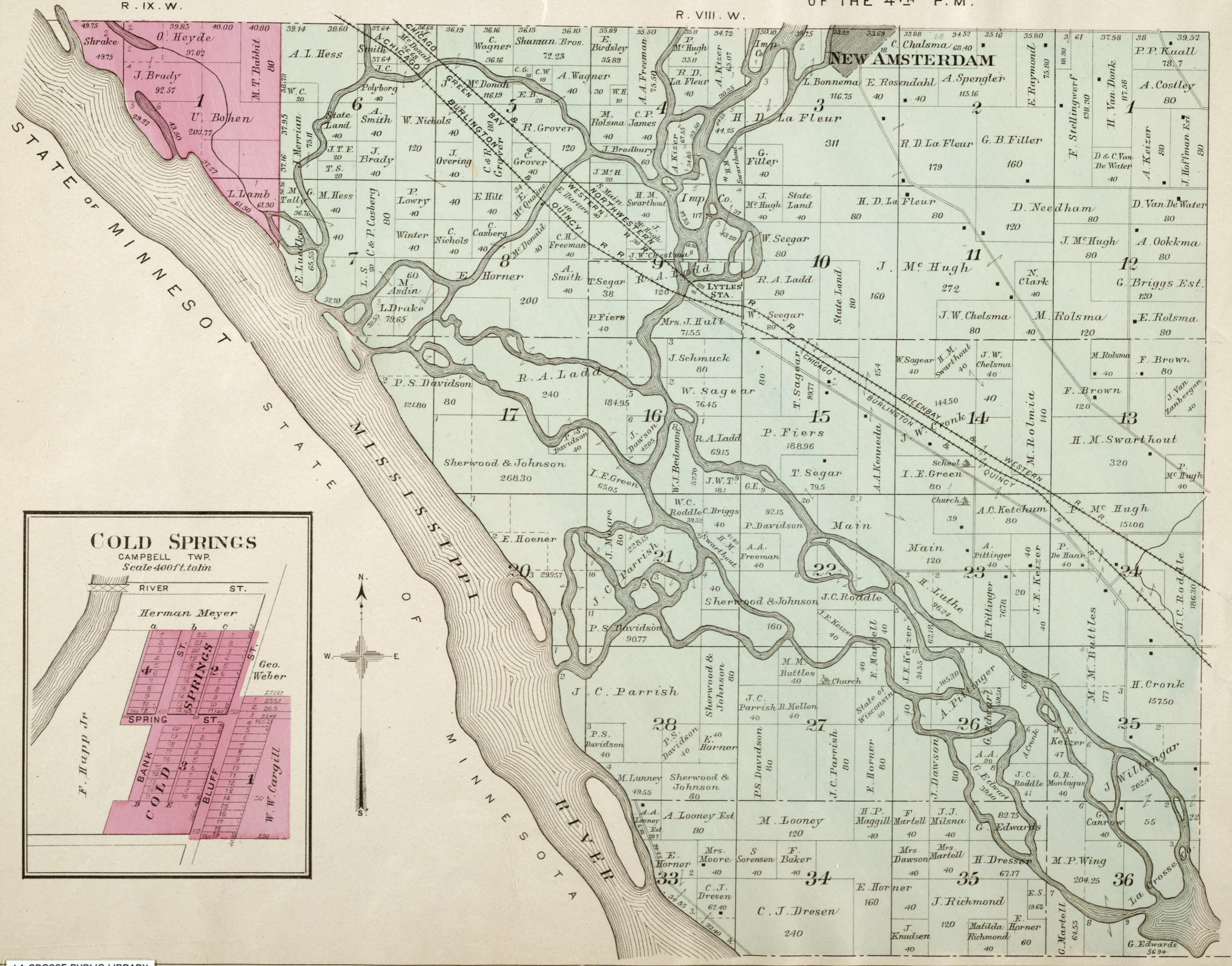

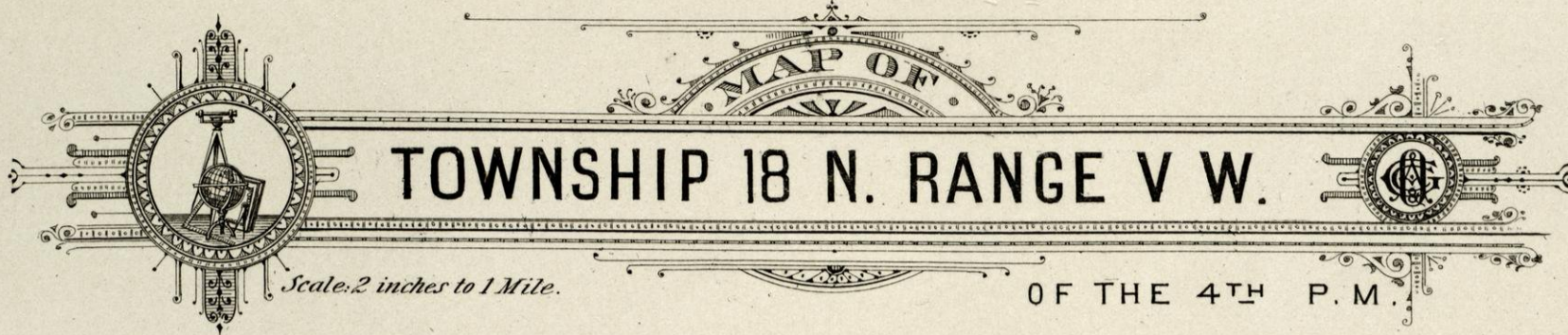

MAP OF

TOWNSHIP 18 N. RANGE V W.

Scale 2 inches to 1 Mile.

OF THE 4TH P. M.



MAP OF
TOWNSHIP 18 N. RANGE VI W.
 Scale: 2 inches to 1 Mile.
 OF THE 4TH P. M.

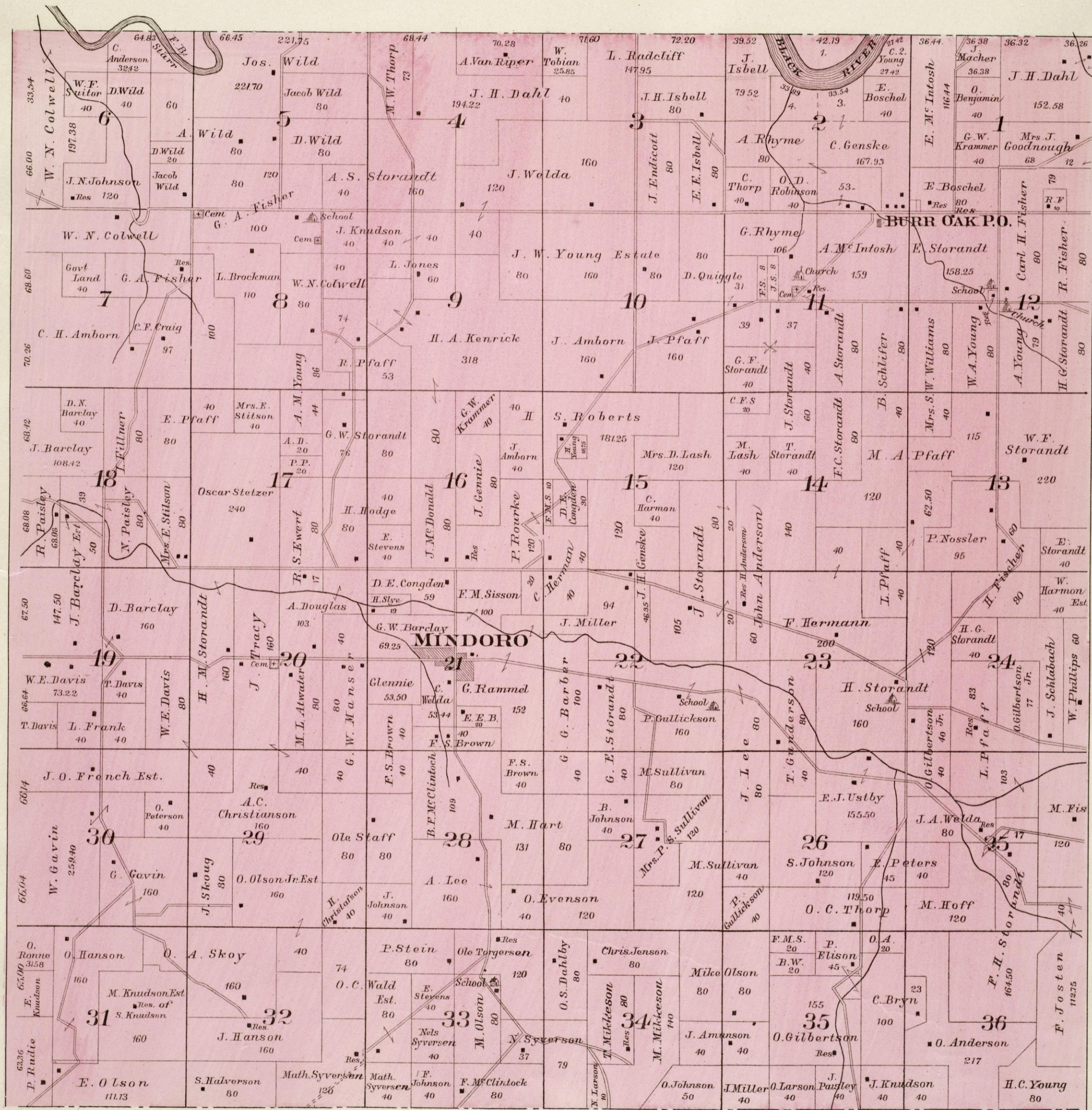

LA CROSSE PUBLIC LIBRARY

CI
05
M2

MAP OF
PTS OF TOWNSHIPS 18 & 19 N. RANGES VII & VIII W.
 Scale: 2 inches to 1 Mile.
 OF THE 4TH P. M.

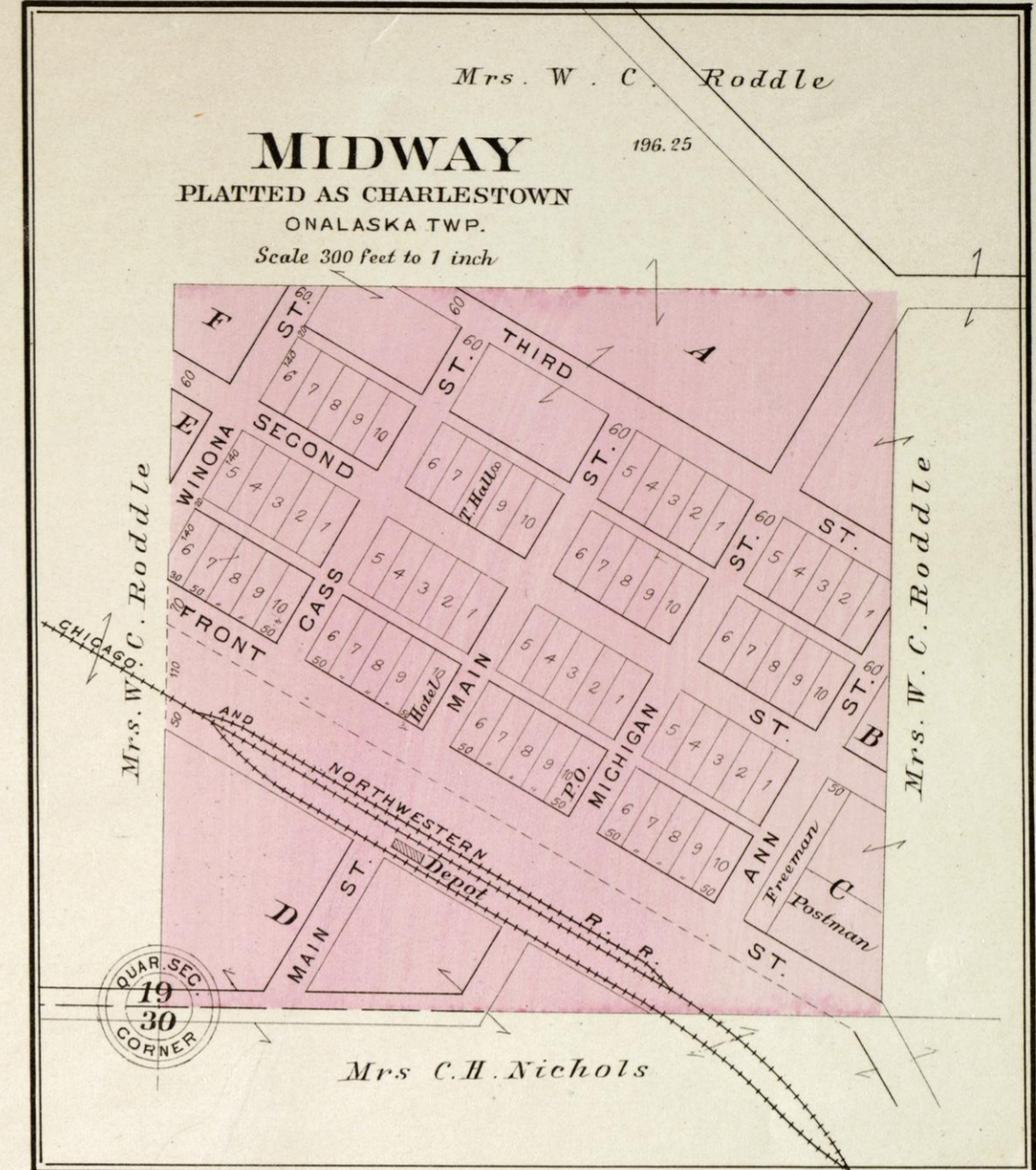
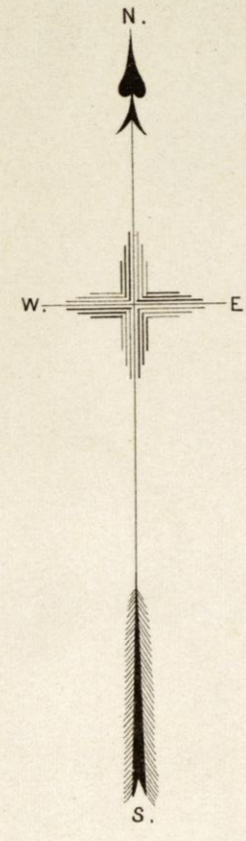
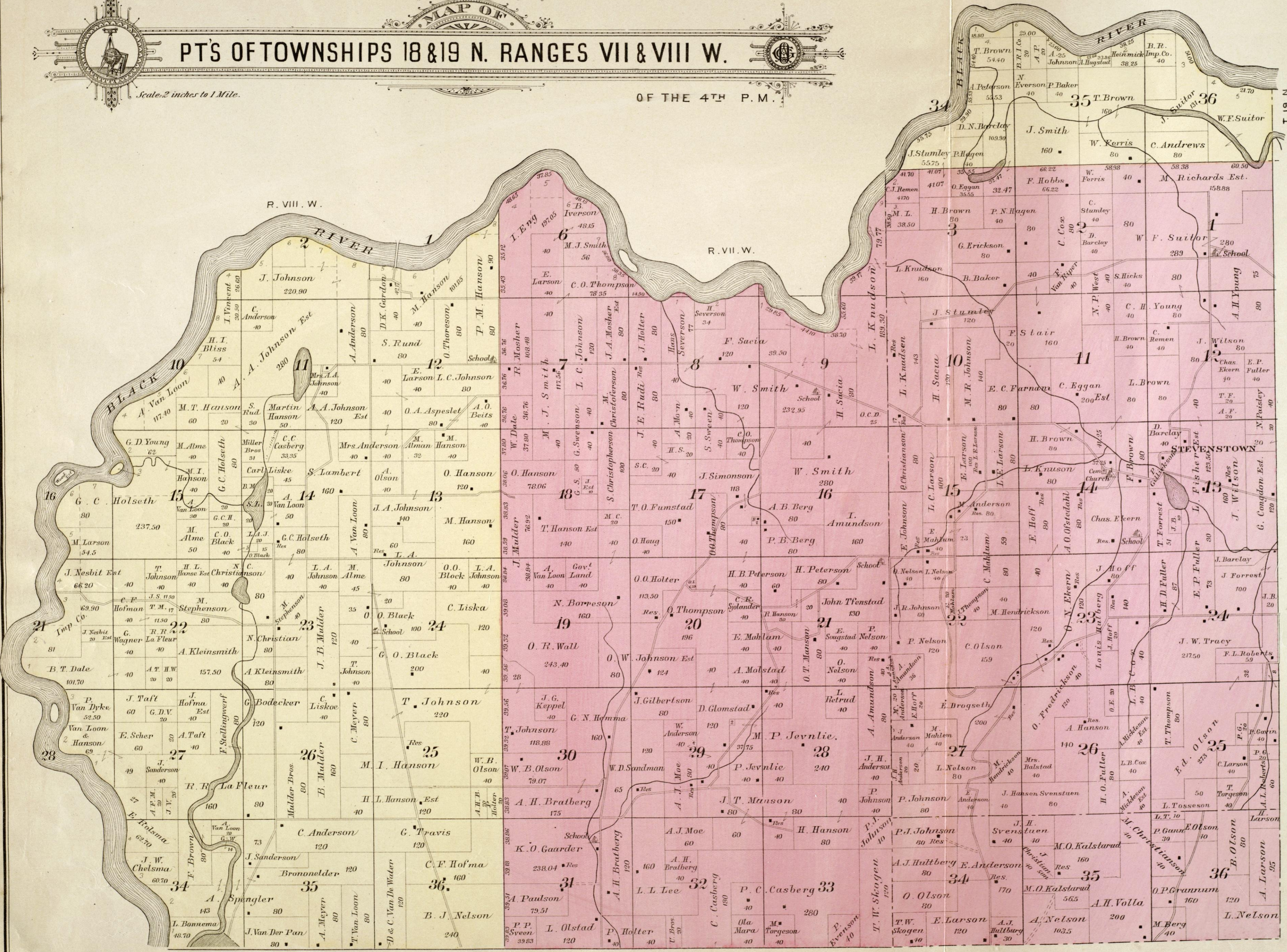

North Part of
THE CITY OF LA CROSSE
 AND ENVIRONS.
 County Seat of La Crosse County
WISCONSIN.
 Scale 400 ft. to 1 inch

Sawyer & Austin L. Co.

J. J. M. J. Richmond

A. H. Wm Sears
Annice Severson J. Melville G. Wright E. Pitinger Mrs. G. Jernander

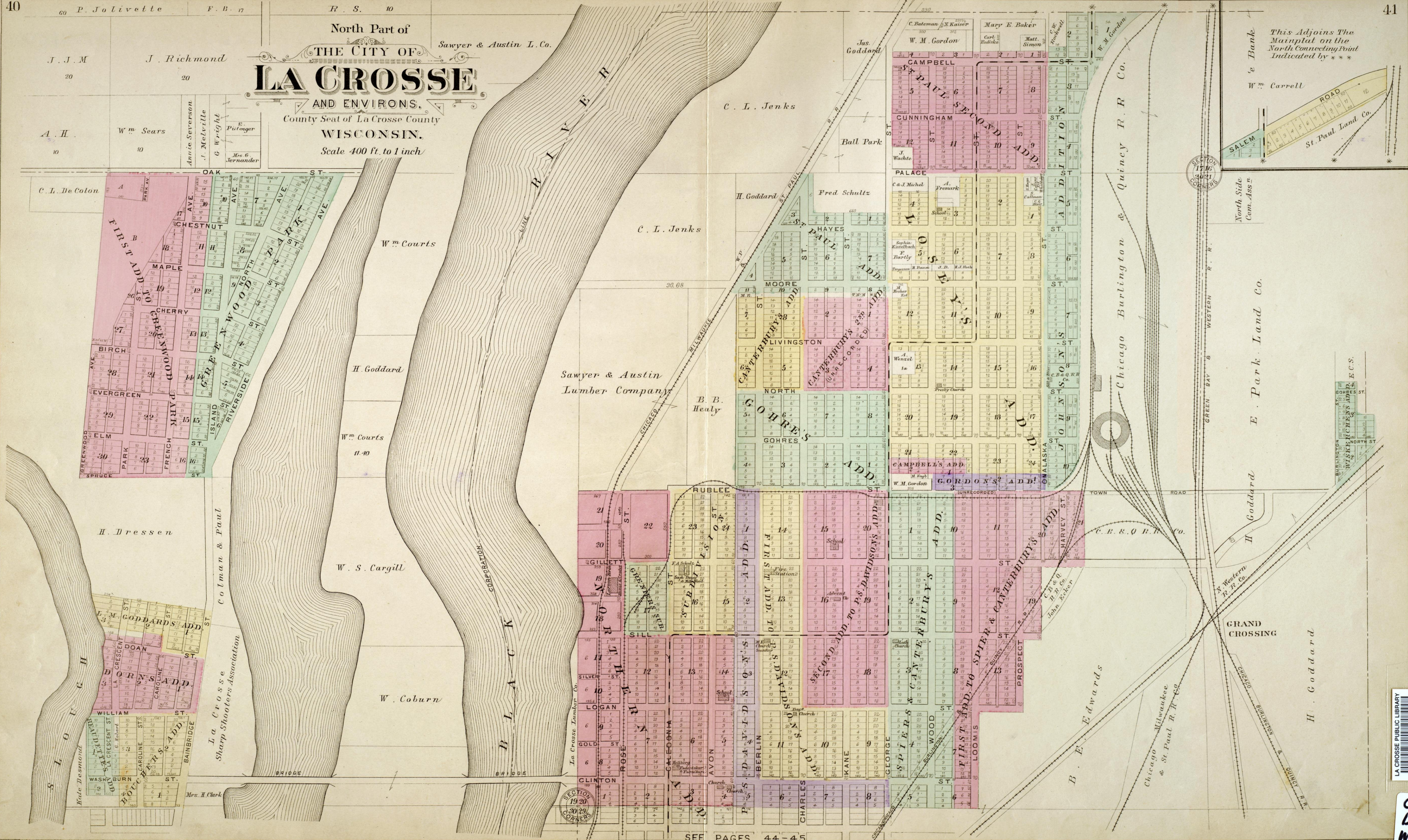

This Adjoins The Mainplat on the North Connecting Point Indicated by ***
 Wm Carrell

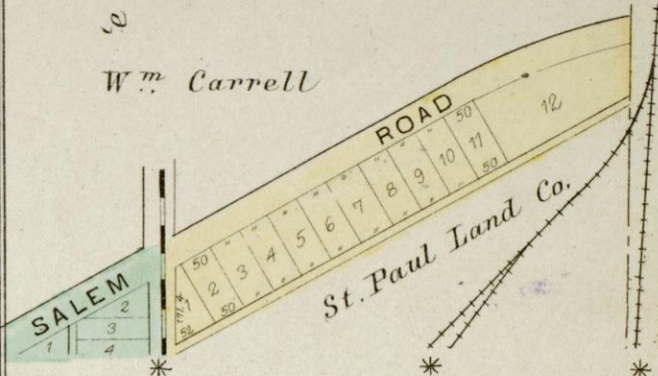

SECTION 17
 CO. 40
 T. 16
 R. 10
 WISCONSIN

North Side Com. Ass'n

E. Park Land Co.

H. Goddard

GRAND CROSSING

H. Goddard

BURLINGTON WISCONSIN ADDED, E. C. S.

SEE PAGES 44-45

South Middle Part of

THE CITY OF LA CROSSE

AND ENVIRONS.
County Seat of La Crosse County
WISCONSIN.

Scale 400 ft. to 1 inch/

CITY OF LA CROSSE L. F. Easton
PARK 40

J. P. Miller

Mrs. E. G. Scott

Catherine Miller

J. E. W.

W. R. Sill

B. & U.

Minnesota Land Co.

Minnesota Land Co.

M. & F.

LA CROSSE PUBLIC LIBRARY

CI 05 NR

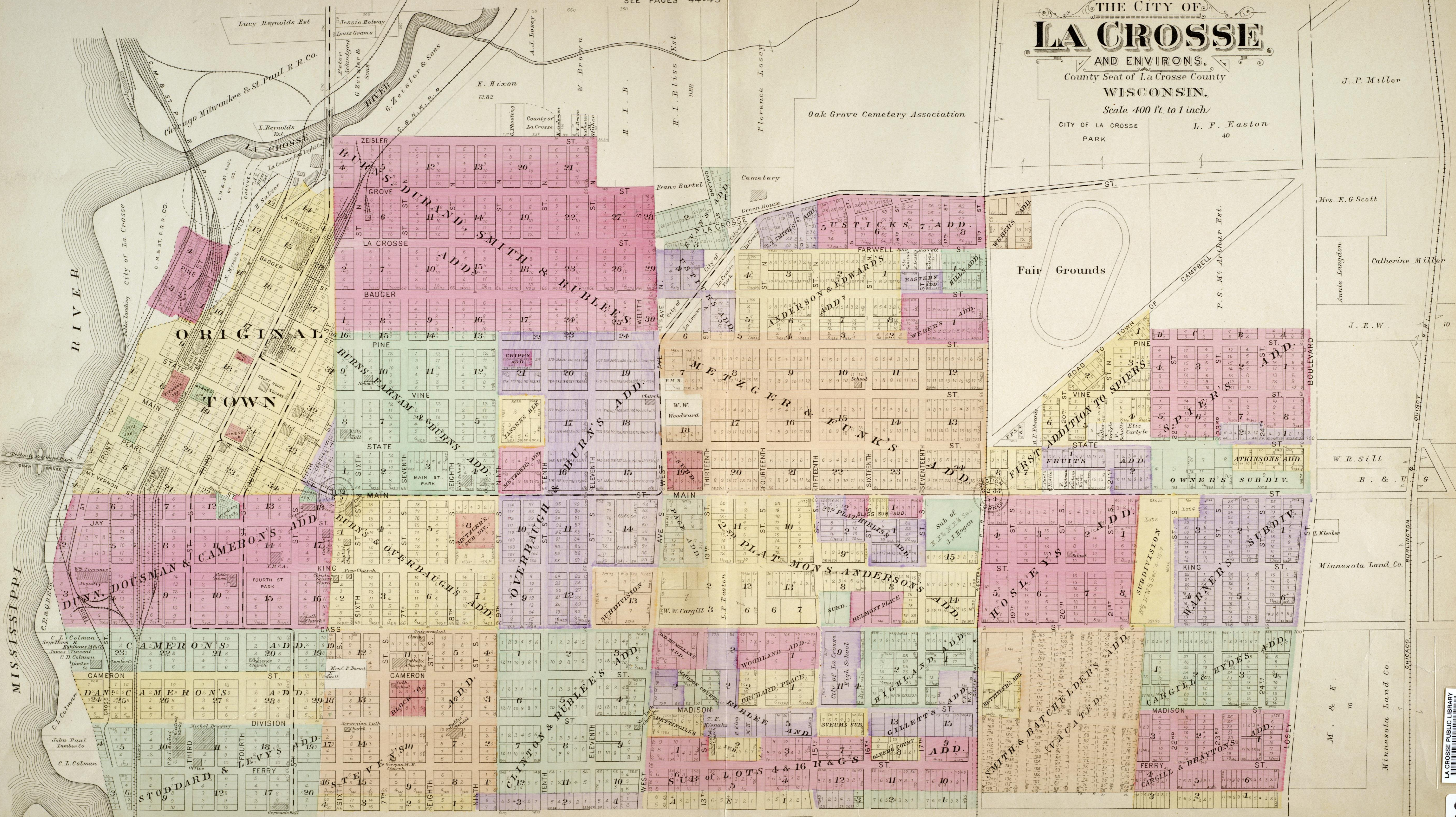

SEE PAGES 52-53

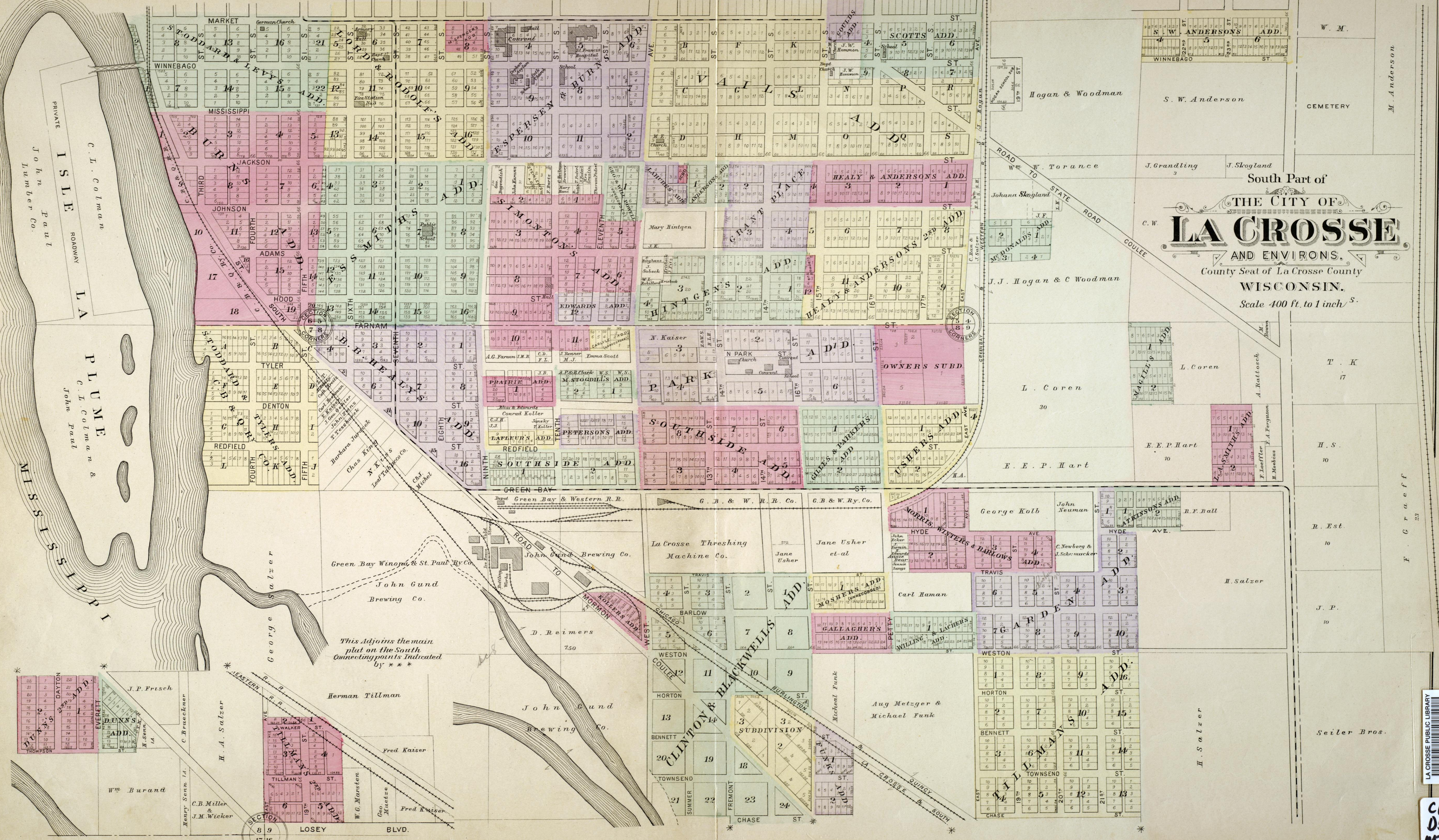

South Part of
THE CITY OF LA CROSSE
 AND ENVIRONS.
 County Seat of La Crosse County
 WISCONSIN.
 Scale 400 ft. to 1 inch S.

This adjoins the main plat on the South connecting points indicated by ***

DAYTON
 EVERETT
 DUNNS
 Wm Burand
 Henry Senn
 C. Bruckner
 H. A. Salzer
 W. G. Marsten
 Geo. Maetze
 Fred Kaiser
 Fred Kaiser
 J. P. Frisch
 C. Bruckner
 H. A. Salzer
 W. G. Marsten
 Geo. Maetze
 Fred Kaiser
 Fred Kaiser
 SECTION 8 9
 17 16
 CORNERS

LA CROSSE PUBLIC LIBRARY
 3 4225 00109 3643

CI
 05
 N27

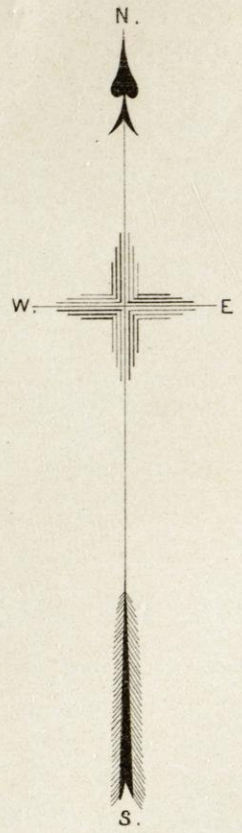

WEST SALEM

PLATTED AS SALEM & WEST SALEM
HAMILTON TWP.

Scale 300 ft. to 1 inch.

Wm Leece
109

O. F. E lwell

NESHONOC ROAD

G. G. Hitchcock

EAST SIDE

AVE

ORIGINAL

MAIN ST.

ASYLUM ST.

ROSE ST.

FRANKLIN ST.

GILFILLAN ST.

BOYLES ST.

Map section showing streets: Fair Grounds, Ole Toresen, J. I. Engen, C. Fales Est., Helen Johnson, C. Haskin, Krickman's Ave., H. Kickman, J. N. Jones, J. O. Swennes Est, A. Jandt, B. M. Jostad, I. Goodmandson, O. F. Elliot, C. A. Halseth, M. J. Lund, T. O. S., Youlen, Leonard, Mills, Gilfillan & Bolles, J. Gillfillan, D. Kimball.

Map section showing streets: Fair Grounds, Ole Toresen, J. I. Engen, C. Fales Est., Helen Johnson, C. Haskin, Krickman's Ave., H. Kickman, J. N. Jones, J. O. Swennes Est, A. Jandt, B. M. Jostad, I. Goodmandson, O. F. Elliot, C. A. Halseth, M. J. Lund, T. O. S., Youlen, Leonard, Mills, Gilfillan & Bolles, J. Gillfillan, D. Kimball.

Map section showing streets: D. Wehlers, C. & N.W.R.R. Co, Van Zandt & Company, Mrs. I. A. Houghton, T. Leonard, Carl Fales, C.W. McClintock, Public School, O. Toresen.

Map section showing streets: D. Wehlers, C. & N.W.R.R. Co, Van Zandt & Company, Mrs. I. A. Houghton, T. Leonard, Carl Fales, C.W. McClintock, Public School, O. Toresen.

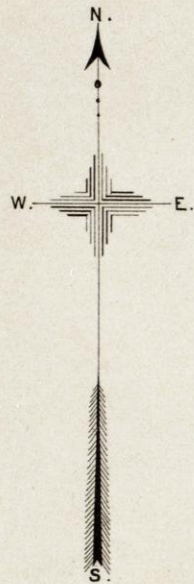

BANGOR

BANGOR TWP.
Scale 300 ft. to 1 inch.

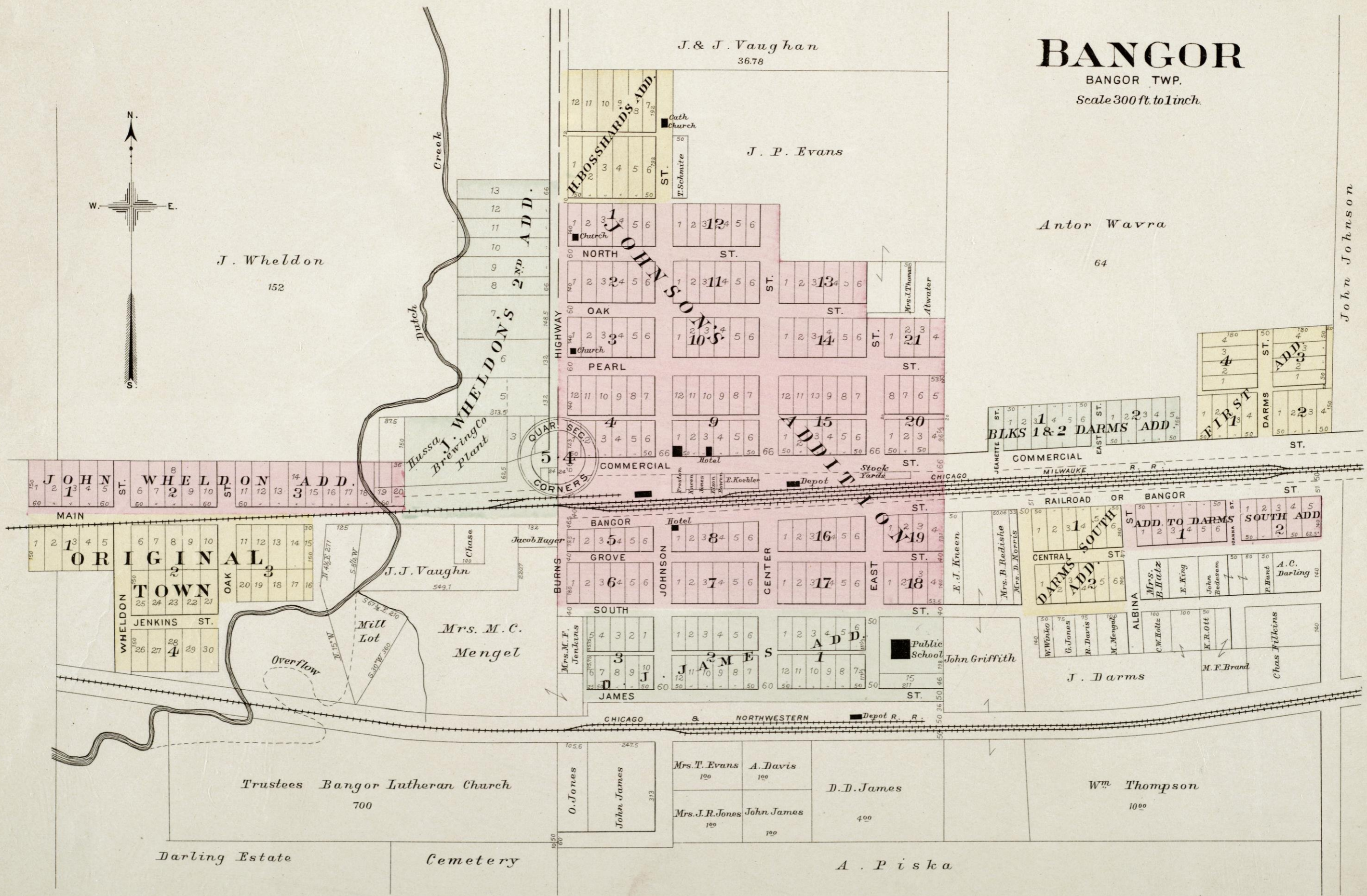

John Johnson

PATRONS' REFERENCE DIRECTORY

OF

La Crosse County, Wisconsin.

EXPLANATION.—The date following a name indicates the length of time the party has been a resident of the county. The abbreviations are as follows: S. for Section; T. for Township; P. O. for Post-office address. When no Section Number or Township is given, it will be understood that the party resides within the limits of the village or city named, and, in such cases, the post-office address is the same as the place of residence, unless otherwise stated.

Aiken, J. G., Postmaster, Onalaska, 1873.
 Albert, Max, Manufacturer of Trusses, Supporters, Braces, etc., La Crosse, 1892.
 Amundson, Anton, Farmer, S. 21, T. Holland, P. O. Holmen, 1865.
 Amundson, S., Farmer and Dairying, S. 9, T. Burns, P. O. Bangor, 1870.
 Anderson, Andrew, Farmer, S. 36, T. Bangor, P. O. Rockland, 1893.
 Anderson, C. E., Farmer, Township Assessor and Prop. Sorghum Mill, S. 12, T. Onalaska, P. O. Holmen, 1861.
 Anderson, Easton, Farmer, S. 34, T. Onalaska, P. O. Holmen, 1852.
 Anderson, Hans, Farmer, S. 23, T. Farmington, P. O. Mindoro, 1870.
 Anderson, M., Farmer, S. 27, T. Hamilton, P. O. West Salem, 1869.
 Anderson, Math., Farmer, S. 15, T. Farmington, P. O. Holmen, 1859.
 Anderson, S. W., Real Estate, La Crosse, 1858.
 Arentz, Peter, Farmer and Dealer in General Merchandise, S. 2, T. Washington, P. O. Bangor, 1857.
 Arenz, Gottfried, Farmer and Stockraiser, S. 12, T. Washington, P. O. Rockland, 1884.
 Arntson, A., Farmer and Stockraiser, S. 25, T. Campbell, P. O. La Crosse, 1891.
 Art Glass Co., The Manufacturers, La Crosse, LaCrosse, 1862.
 Asselin, Chas., Farmer and Stockraiser, S. 7, T. Campbell, P. O. La Crosse, 1862.
 Asselin, John, Farmer, Gardener and Assessor, S. 7, T. Campbell, P. O. La Crosse, 1855.
 Fahr, G., Farmer, S. 10, T. Greenfield, P. O. La Crosse, 1857.
 Baier, August, Farmer and Stockraiser, S. 26, T. Campbell, P. O. La Crosse, 1882.
 Balch, W. N., Farmer, S. 35, T. Burns, P. O. Bangor, 1902.
 Bangor State Bank, L. A. Richardson, Pres.; Wm. Smith, Vice Pres.; E. J. Wiles, Cashier; General Banking. Paid up Capital, \$15,000; Bangor.
 Barclay, J., Farmer, S. 19, T. Burns, P. O. Bangor, 1865.
 Bartl Brewing Co., Franz, Brewers, La Crosse.
 Batavian National Bank, E. E. Bentley, Pres.; S. Y. Hyde, Vice Pres.; E. M. Wing, Cashier; John A. Bayer, Asst. Cashier; Woodward & Lee, Attorneys. General Banking, La Crosse.
 Becker, Henry, Farmer, S. 25, T. Barre, P. O. West Salem, 1869.
 Penton, Chas. R., Postal Clerk, La Crosse.
 Berg, Iver, Farmer, S. 36, T. Greenfield, P. O. Coon Valley, 1875.
 Berg, J. A., General Merchandise, Holmen, 1899.
 Berg, Wm., Farmer, S. 30, T. Bangor, P. O. Bangor, 1873.
 Bergh, T. T., Musical Instruments, Wholesale and Retail, La Crosse.
 Bice, David E., Lumber, Shingles, Sash, Doors, etc., Onalaska.
 Bonsack, E., Farmer and Stockraiser, S. 12, T. Campbell, P. O. La Crosse, 1866.
 Boschel, Ernest, Farmer, S. 1, T. Farmington, P. O. Burr Oak, 1868.
 Bosshard, Otto (Skaar & Bosshard), District Attorney, La Crosse.
 Brackey, B. J., Farmer, S. 26, T. Burns, P. O. Bangor, 1869.
 Frand, M. E., Prop. Union Hotel, Bangor, 1869.
 Breidel, Ludwick, Farmer and Stockraiser, S. 35, T. Campbell, P. O. La Crosse, 1869.
 Brindley, John, County Judge, La Crosse.
 Brockman, L., Farmer, S. 13, T. Burns, P. O. Mindoro, 1868.
 Brown, C. A., Farmer, S. 20, T. Farmington, P. O. Mindoro, 1856.
 Bryant, Benj. F., Lawyer, La Crosse, 1868.
 Erye, M. O., Farmer, S. 32, T. Washington, P. O. Coon Valley, 1894.
 Buel, C., Farmer, S. 2, T. Hamilton, P. O. West Salem.
 Burbach, J. J., Farmer and Stockraiser, S. 11, T. Washington, P. O. Bangor, 1852.
 Candrian, A., Editor, La Crosse.
 Cargill, Co., W. W., Grain Dealers, La Crosse.
 Casberg, A. O. (Casberg & Gaarder), Lumber, Holmen, 1871.
 Casberg & Gaarder, Lumber, Holmen.
 Casberg, Carl., Farmer, S. 5, T. Holland, P. O. Holmen, 1862.
 Casberg, C. M., Casberg Milling Co., Holmen, 1865.
 Cassel, John A., Farmer and Stockraiser, S. 26, T. Campbell, P. O. La Crosse, 1859.
 Christianson, A. C., Farmer, S. 29, T. Farmington, P. O. Mindoro, 1871.
 Christianson, Ole, Farmer, S. 10, T. Farmington, P. O. Holmen, 1870.
 Chronicle Co., The, Publishers "The Morning Chronicle," La Crosse.
 Clark & Clark, Livery, La Crosse.
 Clements, John, Farmer and Supervisor, S. 2, T. Greenfield, P. O. West Salem, 1858.
 Clinton, A. T., Real Estate, La Crosse, 1853.
 Colman Lumber Co., C. L., Lumber, La Crosse, 1855.
 Cornell, E., Farmer, S. 20, T. Washington, P. O. St. Joseph, 1863.
 Courts, Wm., Farmer and Stockraiser, S. 19, T. Campbell, P. O. La Crosse, 1878.
 Craig, August, Retired Farmer, S. 11, T. Burns, P. O. Mindoro, 1855.
 Craig, C. E., Farmer, S. 2, T. Burns, P. O. Mindoro, 1886.
 Lahl, John H., General Merchandise, Burr Oak, 1869.
 Davis, R. W., Attorney, Bangor, 1890.

Dawson, Mrs. C. E., Farmer and Gardener, S. 18, T. Campbell, P. O. La Crosse, 1856.
 Dawson, W. J., Farmer, Stockraiser and Supervisor, S. 23, T. Campbell, P. O. La Crosse, 1869.
 De Pierre, Dr. Alph. Physician and Surgeon, Founder of Dr. De Pierre's Therapeutic Institute, Bangor, 1900.
 Doherty, W., Farmer, S. 6, T. Holland, P. O. Holmen, 1856.
 Drsen, C. J., Farmer and Stockraiser, S. 34, T. Campbell, P. O. Dresbach, Minn., 1901.
 Drogseth, Even, Farmer, S. 27, T. Farmington, P. O. Holmen, 1878.
 Dudley, W. I., Farmer, S. 9, T. Hamilton, P. O. West Salem, 1857.
 Dunlap, E. B., Farmer, S. 9, T. Burns, P. O. Bangor, 1858.
 Dunlap, James A., Farmer and Dairyman, S. 34, T. Burns, P. O. Bangor, 1854.
 Dunlap, Jasper A., Farmer and Dairyman, S. 34, T. Burns, P. O. Bangor, 1854.
 Eggler, Peter, Farmer, S. 24, T. Greenfield, P. O. Coon Valley, 1869.
 Eggler, P. J., Farmer, S. 22, T. Greenfield, P. O. Coon Valley, 1871.
 Ehlo, Albert, Farmer and Stockraiser, S. 9, T. Bangor, P. O. Bangor, 1883.
 Ekern, Chas., Farmer, S. 14, Farmington, P. O. Holmen, 1894.
 Ekern, O. N., Farmer, S. 23, T. Farmington, P. O. Holmen, 1879.
 Elsen, N. M., Prop. "Elsen House," Bangor, 1895.
 Elsen, Wm., Farmer and Stockraiser, S. 2, T. Washington, P. O. Bangor, 1873.
 Engebretsen, A., Farmer, S. 34, T. Barre, P. O. West Salem, 1857.
 Engelstad, Emma, Farmer, S. 7, T. Campbell, P. O. La Crosse, 1884.
 Engstad, Olaf, Farmer, S. 6, T. Hamilton, P. O. Holmen, 1865.
 Erickson, J. L., Monitor Brewery, N. La Crosse, 1864.
 Exchange State Bank, J. E. Wheeler, Pres.; O. Holway, Vice-Pres.; J. P. Gohres, Cashier; R. B. Lowry, Asst. Cashier. General Banking, N. La Crosse.
 Fetter, Baker, Niebuhr Co., Plumbing, La Crosse.
 Fishbach, John, Farmer and Stockraiser, S. 11, T. Washington, P. O. Bangor, 1857.
 Fisher, Geo. A., Farmer, S. 7, T. Farmington, P. O. Mindoro, 1861.
 Fletcher, O. S., Farmer, Dairyman and Breeder of Short-horn Cattle and Shropshire Sheep, S. 28, T. Burns, P. O. Bangor, 1879.
 Frederickson, Wm., Farmer, S. 5, T. Campbell, P. O. Onalaska, 1873.
 Fries, W. J., Real Estate, Loans and Insurance, La Crosse, 1877.
 Fulton, E. D., Farmer, S. 25, T. Burns, P. O. Bangor, 1880.
 Gaarder, K. O., Farmer, S. 31, T. Holland, P. O. Holmen, 1877.
 Garbers, John, Farmer, S. 32, T. Barre, P. O. La Crosse, 1885.
 Garbers, Wm., Farmer and Supervisor, S. 32, T. Barre, P. O. La Crosse, 1878.
 Garbis, F., Farmer, S. 32, T. Hamilton, P. O. West Salem, 1878.
 Garvis, W. M., Farmer, S. 20, T. Farmington, P. O. Mindoro, 1872.
 Gedney Pickle Co., The J. S., Pickles, Canning, etc., Onalaska, 1856.
 Genske, J. H., Farmer, S. 22, T. Farmington, P. O. Mindoro, 1874.
 Gerke, F., Farmer, S. 15, T. Greenfield, P. O. West Salem, 1870.
 Gesler, Frank B., Editor and Publisher "The Bangor Independent," Bangor, 1896.
 Gilbertson, O., Farmer, S. 35, T. Farmington, P. O. Mindoro, 1873.
 Goddard, H., Dealer in Hay, La Crosse, 1857.
 Gohres, Jos. P., Cashier, Exchange State Bank, N. La Crosse, 1876.
 Gordon, Geo. H., Attorney, La Crosse, 1860.
 Goyett, Alex., Farmer and Stockraiser, S. 19, T. Campbell, P. O. La Crosse, 1861.
 Grams Sons, A., Wholesale Flour, Feed and Grain, La Crosse.
 Grasby, J. F., Farmer, S. 24, T. Hamilton, P. O. West Salem, 1870.
 Gronemus, Jacob, Farmer, S. 23, T. Greenfield, P. O. Coon Valley, 1865.
 Gund Brewing Co., John, Brewing, La Crosse.
 Haas, Peter, Farmer, S. 18, T. Washington, P. O. St. Joseph, 1867.
 Haerter, N., Printer and Book Binder, La Crosse.
 Halderson, J. M., Farmer and Prop. Holmen Meat Market, S. 6, T. Holland, P. O. Holmen, 1893.
 Hansen, Fritz, Farmer, S. 27, T. Bangor, P. O. Bangor, 1870.
 Hansen, John, Farmer, S. 32, T. Farmington, P. O. Mindoro, 1867.
 Hansen, M., Farmer, S. 14, T. Greenfield, P. O. West Salem, 1858.
 Hanson, A., Farmer, S. 12, Onalaska, P. O. Holmen, 1864.
 Hanson, A. C., General Merchandise, Mindoro, 1866.
 Hanson, Andrew, Farmer, S. 26, T. Farmington, P. O. Holmen, 1875.
 Hanson, George, Farmer, S. 10, T. Hamilton, P. O. West Salem, 1872.
 Hanson, H., Farmer, S. 14, T. Onalaska, P. O. Holmen, 1869.
 Hanson, M., Farmer, S. 11, T. Onalaska, P. O. Holmen, 1868.
 Hanson, M. L., Farmer, S. 25, T. Holland, P. O. Midway, 1874.
 Hass, Carl, Jr., Farmer, S. 28, T. Bangor, P. O. Bangor, 1881.
 Hatz, John, Farmer and Supervisor, S. 27, T. Bangor, P. O. Bangor, 1868.
 Hauglid, C. L., Farmer, S. 2, T. Hamilton, P. O. Mindoro, 1895.
 Hauser, John E., Farmer and Dairyman, S. 16, T. Campbell, P. O. La Crosse, 1851.

Heileman Brewing Co., Brewing, La Crosse.
 Helgeson, Carl, Farmer, S. 1, T. Onalaska, P. O. Holmen, 1852.
 Hemker, F. J., Farmer, S. 29, T. Barre, P. O. La Crosse, 1874.
 Hempker, F. J., Farmer, S. 29, T. Barre, P. O. La Crosse, 1874.
 Hendrickson, Math., Retired Farmer, S. 23, T. Farmington, P. O. Holmen, 1867.
 Hesselberg, Anton, Contractor and Builder, S. 2, T. Bangor, P. O. Bangor, 1880.
 Hewitt, G. B., Agricultural Implements, Mindoro, 1857.
 Hickisch, W. J., Real Estate, Loans and Insurance, La Crosse, 1868.
 Hickisch, F. R. & Son, Retail Grocers, La Crosse.
 Higbee & Bunge (E. W. Higbee—Geo. W. Bunge), Attorneys, La Crosse.
 Hilke, Carl, Farmer, S. 7, T. Washington, P. O. St. Joseph, 1871.
 Hirschheimer, A., Pres., La Crosse Plover Co., La Crosse.
 Hixon & Co., Investments, La Crosse.
 Hofer, Rev., Pastor of St. Joseph's Parish, S. 12, T. Greenfield, P. O. St. Joseph, 1902.
 Hoff, E. C., Farmer, S. 14, T. Farmington, P. O. Holmen, 1880.
 Hoffman, Herman, Farmer and Stockraiser, S. 13, T. Campbell, P. O. La Crosse, 1896.
 Hoffmann, Michael, Liquors and Cigars, Onalaska, 1904.
 Hoier, Fred., Farmer, S. 26, T. Barre, P. O. West Salem, 1879.
 Holberg, N. O., Undertaker and Dealer in Furniture, N. La Crosse, 1878.
 Holm, O. J., Farmer, S. 10, T. Onalaska, P. O. Holmen, 1870.
 Holseth, G. C., Farmer, S. 14, T. Holland, P. O. Midway, 1870.
 Holter, O. O., Farmer, S. 20, T. Holland, P. O. Holmen, 1870.
 Homer, Ernest, Farmer, Stockraiser and Lumberman, La Crosse, 1859.
 Horman, H., Farmer, S. 33, T. Hamilton, P. O. West Salem, 1892.
 Horstman, J. W., Farmer, S. 32, T. Burns, P. O. Bangor, 1871.
 Horstmann, H., Farmer, S. 15, T. Barre, P. O. West Salem, 1879.
 Huber, F., Farmer, S. 31, T. Bangor, P. O. Bangor, 1862.
 Hulberg, Louis, Farmer, S. 23, T. Farmington, P. O. Holmen, 1857.
 Indahl, H. J., Farmer, S. 10, T. Hamilton, P. O. West Salem, 1869.
 Inderberg, G., Farmer, S. 1, T. Burns, P. O. Bangor, 1884.
 Jacobs, H. A., Farmer and Supervisor, S. 27, T. Shelby, P. O. La Crosse, 1874.
 Jandt, Carl, Farmer, S. 21, T. Barre, P. O. West Salem, 1878.
 Jenadee, Carl, Repairing and Dealer in Pumps, N. La Crosse, 1879.
 Jensen, N., Farmer, S. 31, T. Washington, P. O. Coon Valley, 1893.
 Johnson, B. C., Farmer, S. 30, T. Hamilton, P. O. West Salem, 1880.
 Johnson, Eugene, Farmer and Stockraiser, S. 10, T. Campbell, P. O. La Crosse, 1860.
 Johnson, Even, Farmer, S. 15, T. Farmington, P. O. Holmen, 1863.
 Johnson, Even, Farmer and Gardener, La Crosse, 1870.
 Johnson, J. N., Farmer, S. 6, T. Farmington, P. O. Holmen, 1884.
 Johnson, L. A., Farmer, S. 13, T. Holland, P. O. Midway, 1857.
 Johnson, Lucas, Farmer, S. 6, T. Burns, P. O. Bangor, 1880.
 Johnson, M., Farmer, S. 28, T. Burns, P. O. Bangor, 1883.
 Johnson, O. E., Farmer, S. 5, T. Burns, P. O. Bangor, 1873.
 Johnson, Peter, Farmer, S. 36, T. Greenfield, P. O. Coon Valley, 1854.
 Johnson, Peter, Farmer, S. 34, T. Onalaska, P. O. Holmen, 1888.
 Jolivet, P. L., Farmer and Gardener, S. 18, T. Campbell, P. O. La Crosse, 1855.
 Jolivet, Toff., Farmer and Gardener, S. 13, T. Campbell, P. O. La Crosse, 1859.
 Jones, John N., Retired Farmer and Supervisor, S. 30, T. Burns, P. O. Bangor, 1855.
 Jones, S. M., Farmer, S. 32, T. Hamilton, P. O. West Salem, 1857.
 Jordson, Chris, Farmer, S. 22, T. Hamilton, P. O. West Salem, 1852.
 Josten Hardware Co., Hardware, La Crosse.
 Jungen, J., Farmer, S. 8, T. Greenfield, P. O. La Crosse, 1868.
 Kalstarud, M. O., Farmer, S. 35, T. Onalaska, P. O. Holmen, 1858.
 Kelley, N. C., Real Estate and Investments, La Crosse, 1889.
 Kinney, Eli, Farmer, S. 31, T. Hamilton, P. O. West Salem, 1856.
 Kirkeby, O. L., Farmer, S. 25, T. Bangor, P. O. Rockland, 1892.
 Kinkade, F. R., Farmer, S. 15, T. Hamilton, P. O. West Salem, 1857.
 Kinney, E. H., Farmer and Stockraiser, S. 12, T. Campbell, P. O. La Crosse, 1903.
 Klein, C. F., Notary Public and Dealer in Indemnity Bonds and Insurance, La Crosse, 1869.
 Kleist, Fred. A., Photographer, La Crosse.
 Knudson, K. L., Retired Farmer, S. 28, T. Barre, P. O. La Crosse, 1850.
 Knudson, L., Farmer, S. 10, T. Farmington, P. O. Holmen, 1854.
 Knudson, Simon, Farmer, S. 31, T. Farmington, P. O. Mindoro, 1871.
 Koblitz, August, Farmer, S. 20, T. Washington, P. O. St. Joseph, 1854.
 Koenen, Henry, Farmer, S. 21, T. Washington, P. O. Bangor, 1864.
 Koenen, Jacob, Farmer, S. 12, T. Washington, P. O. Rockland, 1876.
 Koenen, Wm., Farmer, S. 21, T. Washington, P. O. St. Joseph, 1872.
 Kohlway, W., Farmer and Stockraiser, S. 10, T. Campbell, P. O. La Crosse, 1880.
 Kreibich, F., Farmer, S. 30, T. Washington, P. O. Coon Valley, 1861.
 Kreibich, Jos., Farmer, S. 25, T. Greenfield, P. O. Coon Valley, 1861.

PATRONS' REFERENCE DIRECTORY.

Krentz, Peter, Harness, Collars, Raw Furs, etc., La Crosse, 1867.
 Krucke, D., Farmer, S. 10, T. Hamilton, P. O. West Salem, 1887.
 Krueger, W. H., Farmer and Township Treasurer, S. 8, T. Onalaska, P. O. Holmen.
 Kurtenacker, Carl, Manager Gund Brewing Co., La Crosse, 1872.
 Labus, F. W., Farmer, S. 22, T. Hamilton, P. O. West Salem, 1871.
 LaCrosse Argus Co., F. Geisenheimer, Editor, Publishers, LaCrosse, 1891.
 LaCrosse County. Officers: John Brindley, Judge; John Costley, Reg. in Probate; Otto Bosshard, Dist. Attorney; Herman Roesler, Treasurer; C. H. Rawlinson, Co. Clerk; B. F. Oltman, Supt. of Schools; John S. Hougen, Sheriff; James E. Keizer, Supervisor of Assessments; George D. Wright, Clerk of Court; John Streeter, Reg. of Deeds; Sol. Burdick, Elias Jones and J. M. Pierce, Poor Commissioners; G. J. Egan, Physician; Edward Cronon, Coroner.
 LaCrosse County Asylum, West Salem.
 LaCrosse County Bank, W. I. Dudley, Pres.; L. C. Sander, Vice Pres.; G. W. Dudley, Cashier. General Banking, Real Estate, Loans and Insurance, West Salem.
 LaCrosse County Poor Department, LaCrosse.
 LaCrosse Gas & Electric Co., Power, Heat and Light, LaCrosse.
 LaCrosse Monumental Works, Manufacturers of Monuments, LaCrosse.
 LaCrosse Plow Co., Manufacturers of Plows, Buggies and Wagons, LaCrosse.
 LaCrosse Rubber Mills Co., Manufacturers of Rubber Clothing, LaCrosse.
 LaCrosse Telephone Co., W. F. Goodrich, Manager, LaCrosse.
 Lamb Lumber Co., L. Irving D. Burgh, Manager, Lumber and Coal, LaCrosse, 1899.
 Lamke, Albert, Farmer, S. 3, T. Onalaska, P. O. Onalaska, 1860.
 Larson Bros. Co., (Ed. Larson—Olof Larson) Packing Boxes and Crates, N. LaCrosse, 1884-1884.
 Larson, C. B., Farmer, S. 20, T. Hamilton, P. O. West Salem, 1864.
 Larson, Lars E., Farmer, S. 15, T. Farmington, P. O. Holmen, 1866.
 Larson, L. C., Farmer, S. 15, T. Farmington, P. O. Holmen, 1864.
 Larson, Nels, Farmer, S. 20, T. Hamilton, P. O. West Salem, 1853.
 Lösch, John A., Farmer, S. 8, T. Farmington, P. O. Mindoro, 1861.
 Lee, Lars, Farmer, S. 4, T. Onalaska, P. O. Holmen, 1872.
 Lempke, Louis, Farmer and Stockraiser, S. 10, T. Campbell, P. O. Onalaska, 1902.
 Lempke, E., Farmer, S. 7, T. Campbell, P. O. LaCrosse, 1882.
 Lightbody, J. H., Real Estate, LaCrosse, 1879.
 Lindstrom, A. P., Farmer, S. 32, T. Farmington, P. O. Mindoro, 1885.
 Linse, Chas., Dairy Farm, "LaCrosse Hygienic Dairy," S. 16, T. Shelby, P. O. LaCrosse, 1853.
 Little, Dr. J. H., Physician, LaCrosse, 1904.
 Lovejoy, H., Retired Farmer, S. 33, T. Hamilton, P. O. West Salem, 1855.
 Luce, Asa, Farmer, S. 12, T. Hamilton, P. O. West Salem, 1854.
 Lueth, Henry, Sheriff, LaCrosse, 1854.
 Lundell, J. F., Abstractor, LaCrosse, 1873.
 Lusk, John, Farmer, S. 20, T. Washington, P. O. St. Joseph, 1880.
 MacMillan, G., LaCrosse Gas & Electric Co., LaCrosse, 1867.
 McCann, John W., Farmer and Chairman, Board of Supervisors, S. 19, T. Campbell, P. O. LaCrosse, 1889.
 McConnell & Schweizer, (J. E. McConnell—Chas. H. Schweizer) Attorneys, LaCrosse, 1863-1887.
 McHugh, M., Farmer and Chairman, Board of Supervisors, Holland Township, S. 7, T. Holland, P. O. Midway, 1867.
 Mahlum, Even, Farmer, S. 15, T. Farmington, P. O. Holmen, 1880.
 Mahoney, Paul, Attorney, LaCrosse.
 Marco, G., Farmer, Stockraiser and Carriage and Coach Horses, S. 2, T. Campbell, P. O. LaCrosse, 1869.
 Martin, John F., Retired Farmer, S. 15, T. Hamilton, P. O. West Salem, 1864.
 Martindale, S., Jr., Attorney and Dealer in Insurance, LaCrosse, 1859.
 Marvin, Geo. B., Jr., Real Estate and Insurance, N. LaCrosse, 1886.
 Masheck, Jacob, Farmer and Gardener, S. 28, T. Campbell, P. O. LaCrosse, 1877.
 Maynard, Abner, Farmer, S. 34, T. Onalaska, P. O. Onalaska, 1882.
 Medinger, John, Saloon, S. 16, T. Shelby, P. O. LaCrosse.
 Meinking, R., Farmer and Breeder of Percheron Draft Horses and Poland-China Hogs, S. 30, T. Burns, P. O. Bangor, 1882.
 Meister, S. L., Livery, LaCrosse, 1864.
 Mengel, A., General Merchandise, Bangor, 1872.
 Meyer, H., Farmer, S. 10, T. Hamilton, P. O. West Salem, 1871.
 Meyer, Herman, Farmer, S. 23, T. Bangor, P. O. Rockland, 1889.
 Meyer, J. C., Farmer, S. 21, T. Barre, P. O. West Salem, 1878.
 Meyer, W. J., Farmer, S. 16, T. Barre, P. O. West Salem, 1877.
 Michel Brewing Co., C. J. Brewery. Carl F. Michel, Manager; Chas. Michel, Treasurer; J. Michel, Secretary; J. C. Michel, Superintendent, LaCrosse.
 Mickelson, M., Farmer, S. 2, T. Hamilton, P. O. West Salem, 1893.
 Mikkelson, Martin, Farmer, S. 34, T. Farmington, P. O. Mindoro, 1869.
 Miller & Wolfe, Attorneys, LaCrosse.
 Miller, C. B., Attorney, LaCrosse, 1856.
 Miller, D. F., Farmer, S. 21, T. Barre, P. O. West Salem, 1854.
 Miller, F. D., Farmer, S. 31, T. Hamilton, P. O. West Salem, 1868.
 Miller, W. F., Farmer, S. 21, T. Barre, P. O. West Salem, 1870.
 Mlsna, J. J., Farmer and Gardener, S. 18, T. Campbell, P. O. LaCrosse, 1893.
 Moe, A. J., Farmer, S. 29, T. Holland, P. O. Holmen, 1866.
 Moistad, A. J., Farmer, S. 28, T. Holland, P. O. Holmen, 1861.
 Monson, John T., Farmer, S. 33, T. Holland, P. O. Holmen, 1856.
 Moran, J., Retired Farmer, S. 15, T. Barre, P. O. West Salem, 1856.
 Moran, J. H., Farmer, S. 15, T. Barre, P. O. West Salem, 1861.
 Morgadant, John, Farmer, S. 34, T. Bangor, P. O. Bangor, 1871.
 Moss, A. G., Farmer, S. 14, T. Burns, P. O. Bangor, 1871.

National Bank of LaCrosse, Geo. W. Burton, Pres.; F. P. Hixon, Vice Pres.; L. C. Colman, Vice Pres.; F. H. Hankerson, Cashier; Alfred Bosshard, Ass't. Cashier. Joseph Boschert, Ass't. Cashier. General Banking, LaCrosse.
 Neibuhr, H., Lomas and Insurance, LaCrosse, 1856.
 Newton, Dr. A. B., Physician and Surgeon, Bangor, 1867.
 Newton, C. M., Attorney, Bangor, 1875.
 Nordholz, Fritz, Farmer, S. 27, T. Hamilton, P. O. West Salem, 1883.
 Norgord, James, Farmer, S. 5, T. Burns, P. O. Bangor, 1885.
 Norsstad, Geo. A., Farmer, S. 25, T. Bangor, P. O. Rockland, 1884.
 Nuttmann, Wm., Farmer, S. 16, T. Hamilton, P. O. West Salem, 1867.
 Obmasher, J., Farmer and Stockraiser, S. 2, T. Campbell, P. O. LaCrosse, 1902.
 Ofstedahl, A. O., Farmer, S. 14, T. Farmington, P. O. Holmen, 1868.
 Olsen, Ole, Farmer, S. 11, T. Burns, P. O. Bangor, 1874.
 Olson, Hakon, Farmer, S. 28, T. Farmington, P. O. Mindoro, 1873.
 Olson, John I., Farmer and Township Supervisor, S. 10, T. Onalaska, P. O. Holmen, 1872.
 Onalaska Woolen Manufacturing Co., D. Stickler, Manager, Manufacturers of High Grade Hosiery; Home Market for LaCrosse County Wool, Onalaska.
 Opland, H., Farmer, S. 30, T. Farmington, P. O. Mindoro, 1884.
 Page, W. M., Farmer, S. 22, T. Bangor, P. O. Bangor, 1863.
 Paisley, M., Farmer, S. 2, T. Hamilton, P. O. Mindoro, 1861.
 Paulsen, John, Farmer, S. 12, T. Onalaska, P. O. Holmen, 1881.
 Pederson & Anderson, (Chris Pederson—John Anderson) Gasoline Engines and Repair Shop, N. LaCrosse, 1869-1903.
 Perris, Geo., Farmer, S. 34, T. Onalaska, P. O. Onalaska, 1869.
 Pertsch, Walter, Farmer and Gardener, S. 9, T. Campbell, P. O. LaCrosse, 1868.
 Peterson, G. T., Farmer, S. 36, T. Bangor, P. O. Rockland, 1867.
 Peterson, O. J., Farmer, S. 2, T. Hamilton, P. O. Mindoro, 1870.
 Pettingill, J. L., Abstracts, LaCrosse, 1856.
 Pfaff, Ben, Farmer, S. 16, T. Farmington, P. O. Mindoro, 1866.
 Pfaff, Ferdinand, Farmer, S. 13, T. Burns, P. O. Mindoro, 1876.
 Pfaff, Ludwig, Farmer, S. 24, T. Farmington, P. O. Mindoro, 1871.
 Pfaff, Michael, Farmer, S. 8, T. Farmington, P. O. Mindoro, 1855.
 Pfaff, W. H., Farmer, S. 22, T. Farmington, P. O. Mindoro.
 Pfafflin, Chas., Farmer and Stockraiser, S. 7, T. Campbell, P. O. LaCrosse, 1859.
 Pierce, Pete, Farmer and Gardener, S. 12, T. Campbell, P. O. LaCrosse, 1868.
 Pierre, Dr. Alph de, Physician and Surgeon; Founder of Dr. de Pierre's Therapeutic Institute, Bangor, 1900.
 Piske, Otto, Farmer, S. 22, T. Barre, P. O. West Salem, 1867.
 Pobreslo, W., Farmer, S. 19, T. Washington, P. O. St. Joseph, 1870.
 Powell, Frank, City Engineer, LaCrosse, 1868.
 Quiggle, M. J., Livery and Feed Stable, West Salem.
 Rahm, F. C., Farmer, S. 9, T. Hamilton, P. O. West Salem, 1868.
 Ranney, Jay W., Retired Farmer, S. 8, T. Hamilton, P. O. West Salem, 1870.
 Rawlinson, C. H., County Clerk, LaCrosse, 1874.
 Reiter, Peter, Farmer, S. 34, T. Bangor, P. O. Bangor, 1864.
 Reiter, R., Farmer, S. 28, T. Hamilton, P. O. West Salem, 1883.
 Rhodes, John, (Rhodes Bros.) Farmers, Dairymen and Props. of Apiary, S. 26, T. Barre, P. O. West Salem, 1859.
 Richardson, Jasper, Farmer and Gardener, S. 2, T. Campbell, P. O. LaCrosse, 1850.
 Richmond, H. T., Farmer, S. 10, T. Campbell, P. O. LaCrosse, 1863.
 Richmond, J. D., Township Clerk and Farmer, S. 18, T. Campbell, P. O. LaCrosse, 1873.
 Richter, E., Livery and Transfer, Bangor, 1871.
 Roberts, F. P., Farmer, S. 6, T. Bangor, P. O. Bangor, 1866.
 Roberts, R. B., Farmer, S. 26, T. Burns, P. O. Bangor, 1858.
 Robinson, Geo. E., Farmer, S. 17, T. Bangor, P. O. Bangor, 1855.
 Roesler, Herman, County Treasurer and Farmer, S. 27, T. Greenfield, P. O. LaCrosse, 1861.
 Rogstad, L. P., Farmer, S. 12, T. Onalaska, P. O. Holmen, 1881.
 Rudi, John E., Farmer, S. 8, T. Holland, P. O. Holmen, 1879.
 Salzer Seed Co., John, Seedmen, LaCrosse.
 Sander & Cullmann, Lumber, Grain, Feed and Coal, West Salem.
 Sandman, W. D., Farmer, S. 29, T. Holland, P. O. Holmen, 1870.
 Scafe, Alfred, Farmer, S. 16, T. Burns, P. O. Bangor, 1852.
 Schams, Joseph, Farmer and Butcher, S. 7, T. Shelby, P. O. LaCrosse.
 Schams, W., Farmer, S. 14, T. Greenfield, P. O. West Salem, 1872.
 Schick & Roth, Architects, LaCrosse.
 Schmalz, Chas., Farmer, S. 21, T. Greenfield, P. O. Coon Valley, 1851.
 Schmeckpeper, Fritz, Farmer, S. 18, T. Barre, P. O. West Salem, 1868.
 Schmidt, Carl, Farmer, S. 32, T. Barre, P. O. LaCrosse, 1872.
 Schomberg, F., Farmer, S. 32, T. Bangor, P. O. Bangor.
 Schroeder, Friedrich, Farmer and Breeder of Holstein Cattle, S. 35, T. Bangor, P. O. Bangor, 1884.
 Schroeder, E. G., Farmer, S. 17, T. Bangor, P. O. Bangor, 1887.
 Schroeder, Fritz, Farmer, S. 5, T. Bangor, P. O. Bangor, 1882.
 Schulz, Fred A., Manufacturers of and Dealers in Sash Doors and Mill Wood of All Kinds, N. LaCrosse, 1893.
 Schultz, H. C., Attorney, LaCrosse, 1896.
 Schwarz, C., Farmer, S. 14, T. Greenfield, P. O. West Salem, 1885.
 Security Savings Bank, W. W. Withee, Pres.; E. C. Swarthout, Vice Pres.; E. N. Borrensen, Cashier. General Banking, LaCrosse.
 Segelke & Kohlhaus Manufacturing Co., Sash Doors, etc., LaCrosse.
 Serars, Julius, Farmer, S. 10, T. Greenfield, P. O. LaCrosse, 1879.
 Sears, Wm., Farmer and Gardener, S. 19, T. Campbell, P. O. LaCrosse, 1852.
 Seiler, Adolph, Saloon, S. 10, T. Shelby, P. O. LaCrosse.

Seiler Bros., Farmers and Dairymen, S. 9, T. Shelby, P. O. LaCrosse.
 Sheimidine, A., Retired Farmer, S. 20, T. Bangor, P. O. Bangor, 1865.
 Sherman, Frank, Farmer, T. Shelby, P. O. LaCrosse, 1861.
 Simenson, Math, Farmer, S. 18, T. Hamilton, P. O. West Salem, 1874.
 Skaar, Olof R., (Skaar & Bosshard) LaCrosse.
 Smith, A. E., Undertaker and Dealer in Real Estate, Onalaska, 1886.
 Smith, Fred B., Prop. Stoddard Hotel, LaCrosse.
 Spettel, A. F., Photographer, LaCrosse, 1865.
 Sprain, F. H., Farmer, S. 28, T. Barre, P. O. West Salem, 1865.
 Sprain, L., Farmer, S. 23, T. Barre, P. O. West Salem, 1860.
 Stark, Fred, Farmer, S. 24, T. Burns, P. O. Rockland, 1865.
 State Bank of LaCrosse, Geo. H. Ray, Pres.; A. Platz, Vice Pres.; J. M. Holley, Cashier; J. M. Holley, Jr., Ass't. Cashier. General Banking, LaCrosse.
 Stephan, John, Farmer and Prop. Greenfield House. Dealer in Choice Wines, Liquors and Cigars, Mormon Cooley Road, S. 27, T. Shelby, P. O. LaCrosse, 1885.
 Stelloh, J. C., Farmer, S. 28, T. Barre, P. O. West Salem, 1874.
 Stetzer, Frank M., Farmer, S. 6, T. Farmington, P. O. Burr Oak, 1868.
 Stetzer, John, Farmer, S. 6, T. Farmington, P. O. Burr Oak, 1865.
 Stetzer, Oscar, Farmer, S. 17, Farmington, P. O. Mindoro, 1879.
 Stratman, W. D., Farmer, S. 20, T. Barre, P. O. West Salem.
 Streeck, L., Farmer, S. 21, T. Bangor, P. O. Bangor, 1868.
 Streeter, John, Register of Deeds, LaCrosse, 1871.
 Strittmater, L., Farmer, S. 5, T. Washington, P. O. St. Joseph, 1857.
 Stroeh, Wm., Farmer, S. 35, T. Campbell, P. O. LaCrosse, 1876.
 Stockshmidt, H., Farmer, S. 33, T. Barre, P. O. LaCrosse, 1875.
 Storaadt, Edward, Farmer, S. 12, T. Farmington, P. O. Burr Oak, 1858.
 Storaadt, Henry, Farmer, S. 23, T. Farmington, P. O. Mindoro, 1865.
 Sveen, P. P., Farmer, S. 6, T. Holland, P. O. Holmen, 1864.
 Syrerston, Mathew, Farmer, S. 32, T. Farmington, P. O. Mindoro, 1872.
 Thill & Lapitz, (H. S. Thill—J. F. LaPlitz) Plumbing, Heating, Dealers in Wind Mills, and Contractors for Sewer and Water Pipe, LaCrosse, 1894-1870.
 Thomas Bros., Farmers and Stockraisers, S. 10, T. Bangor, P. O. Bangor, 1881.
 Thompson, James, Attorney, LaCrosse, 1901.
 Thronson, Math, Retired Farmer, S. 30, T. Hamilton, P. O. West Salem, 1875.
 Tillman Bros., Undertakers and Dealers in Furniture, LaCrosse.
 Torgerson, Ole, Farmer, S. 33, T. Farmington, P. O. Mindoro, 1881.
 Torgerson, T. P., Farmer, S. 9, T. Hamilton, P. O. West Salem, 1872.
 Torrance, Wm., Mayor of LaCrosse and Prop. of Foundry, LaCrosse.
 Tourtellotte, Miles, Attorney, LaCrosse.
 Trimbell, D., Editor, West Salem.
 Trinkes, John, Farmer, S. 11, T. Greenfield, P. O. West Salem, 1871.
 Tritton, E., Merchant and Township Clerk, Burns, S. 16, T. Burns, P. O. Bangor, 1854.
 Tucker, A. W., Livery, Bangor, 1904.
 Valiquett, I., Farmer and Stockraiser, S. 6, T. Campbell, P. O. LaCrosse, 1855.
 Van Auken, C. S., Insurance, LaCrosse.
 Van Zandbergen, Chas., Farmer, S. 18 T. Onalaska, P. O. LaCrosse, 1880.
 Vehrenkamp, J., Farmer, S. 19, T. Burns, P. O. Bangor, 1881.
 Vick, R. P., Farmer, S. 22, T. Hamilton, P. O. West Salem, 1877.
 Volksfreund Printing Co., Publishers, LaCrosse.
 Volla, A. O., Farmer, S. 9, T. Hamilton, P. O. West Salem, 1882.
 Wall, E. C., Farmer and Township Treasurer, S. 1, T. Onalaska, P. O. Holmen, 1871.
 Wanlass, Jos., Sr., Retired Farmer, S. 27, T. Farmington, P. O. Mindoro, 1872.
 Wehrenberg, Wm., Farmer, S. 21, T. Barre, P. O. West Salem, 1869.
 Wehrs, Chas., Farmer, S. 33, T. Burns, P. O. Bangor, 1872.
 Wehrs, Wm. W., Farmer, S. 11, T. Hamilton, P. O. West Salem, 1879.
 Weiker, Jos., Farmer, S. 23, T. Greenfield, P. O. Coon Valley, 1855.
 Weingarten, H. H., Farmer, S. 5, T. Holland, P. O. Holmen, 1865.
 Welda, J. A., Farmer, S. 25, T. Farmington, P. O. Mindoro, 1876.
 Wells, Frank, Livery and Draying, N. LaCrosse, 1881.
 West Salem State Bank, G. D. Sprain, Pres.; Wm. VanZandt, Vice Pres.; S. W. Brown, Cashier. General Banking, Real Estate, Loans and Insurance, West Salem.
 Wilcox, W. A., Farmer and Gardener, S. 18, T. Campbell, P. O. LaCrosse, 1883.
 Wilson, James, Farmer, S. 13, T. Farmington, P. O. Holmen, 1856.
 Wing, E. M., Cashier, Batavian National Bank, LaCrosse.
 Winter & Esch, (Frank Winter—J. J. Esch) Attorneys, LaCrosse.
 Winter, W. C., Attorney and Supervisor of Assessments, LaCrosse, 1887.
 Withee, W. W., President, Security Savings Bank, LaCrosse, 1875.
 Withrow, F. E., Attorney, LaCrosse, 1892.
 Witte, D., Farmer, S. 13, T. Hamilton, P. O. West Salem, 1884.
 Wolf, Frank, Farmer and Stockraiser, S. 6, T. Campbell, P. O. LaCrosse, 1864.
 Wolfe, W. F., Attorney, LaCrosse, 1894.
 Wolters, Fritz, Farmer, S. 17, T. Barre, P. O. West Salem, 1869.
 Woodard & Lees, (G. M. Woodward—Andrew Lees) Attorneys, LaCrosse, 1860-1896.
 Young, A. H., Farmer, S. 12, T. Farmington, P. O. Holmen, 1854.
 Young, August, Farmer, S. 35, T. Burns, P. O. Bangor, 1861.
 Young, H. C., Farmer, S. 31, T. Farmington, P. O. Mindoro, 1859.
 Young, John D., Lumber, LaCrosse, 1867.
 Young, Walter A., Farmer, S. 12, T. Farmington, P. O. Mindoro, 1875.
 Zabel, August, Farmer, S. 25, T. Burns, P. O. Bangor, 1904.
 Zimmerman, F., Farmer, S. 12, T. Burns, P. O. Mindoro, 1880.

ADVERTISING SECTION

Josten Hardware Co.

General Hardware

309 Pearl Street

LA CROSSE,

WISCONSIN



TILLMAN BROS.

Wholesale and Retail FURNITURE

116-118 SOUTH 4TH STREET

Watch the daily papers for our
Special Furniture Sales.
Both Phones 133

FUNERAL DIRECTORS

Our parlors 111 S. 3d St., are
open night and day
Both Phones 175

**WEST SALEM STATE BANK
GENERAL BANKING**

WEST SALEM,

WISCONSIN

Experience 29 Years

Established 1892

MAX ALBERT

EXPERT IN TRUSS FITTING

Also manufacturer of Trusses, Abdominal Supporters,
Shoulder Braces, Suspensories, Elastic Stockings, Braces
for weak ankles, and Bow Legs, Corsets for crippled spine
Bandages for use after operations for Obesity, Etc.

LA CROSSE, WIS.

Stoddard Hotel

FRED B. SMITH, Prop.

La Crosse, Wis.

Seiler Brothers

PROPRIETORS

CLOVER LEAF DAIRY

STATE ROAD SHELBY TWP.

NEW PHONE 842

LA CROSSE

WIS.

THE ART GLASS CO.

Manufacturers of

Leaded Glass and Mirrors

OLD MIRRORS RESILVERED

123 South Front Street

LA CROSSE,

WIS.

FIRST AND LAST CHANCE

SALOON

Fine Wines, Liquors and Cigars
Always on hand

A. H. SEILER, Prop.

State Road Shelby Township

La Crosse,

Wisconsin

F. R. HICKISCH

WM. HICKISCH

F. R. HICKISCH & SON

RETAIL GROCERS

Agents for

Colfax Mineral Water, White Star
Coffee, Richelieu Coffee.

A full line of

Staple and Fancy Groceries, Fresh
Fruits and Vegetables in Season.

828 Vine Street

LA CROSSE WIS.

John Medinger, Prop.

Bonaparte Saloon

Dealer in the best of wines,
liquors and cigars.

All the delicacies for a light lunch.

Mormon Cooley Road South of Limits

La Crosse, Wis.

T. T. Bergh

Musical Instruments

Wholesale and Retail

4th and J Streets

La Crosse

Wis.

Farms and Wild Lands a Specialty. City pro-
perty Bought, Sold and Rented. Loans negotiated
Property Exchanged.

J. H. LIGHTBODY

Real Estate

ESTABLISHED 1887

Rooms 306 McMillan Bldg.

Old Telephone 756

LA CROSSE, WIS.

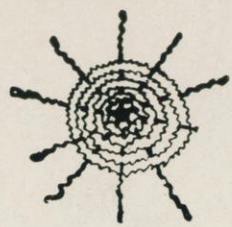

Portrait Department



JOHN S. HOUGEN,
Sheriff.



OTTO BOSSHARD,
District Attorney.

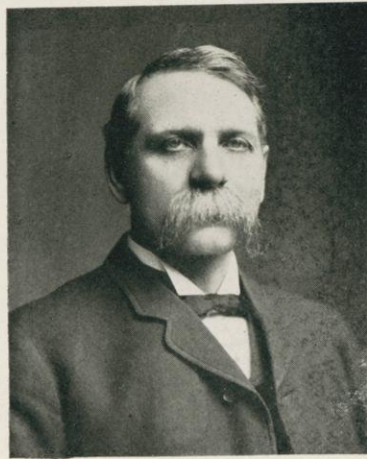

JOHN BRINDLEY,
County Judge.

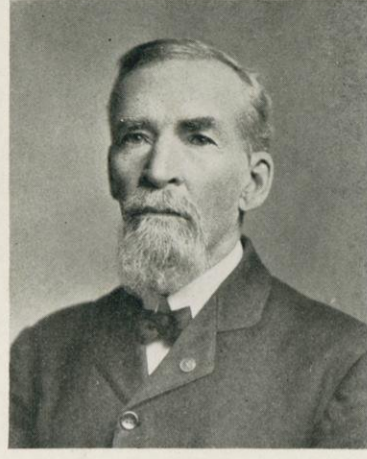

EDWARD CRONON,
County Coroner.



GEO. D. WRIGHT,
Clerk of the Circuit Court.



CHAS. H. RAWLINSON,
County Clerk.



JOHN STREETER,
Register of Deeds.

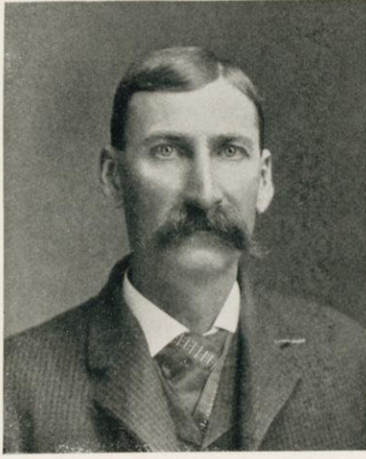

HERMAN ROESLER,
County Treasurer.



LA CROSSE COUNTY COURT HOUSE, LA CROSSE, WISCONSIN.

John Brindley, Judge; John Costley, Reg. in Probate; Otto Bosshard, Dist. Atty.; Herman Roesler, Treasurer; C. H. Rawlinson, Clerk; B. F. Oltman, Supt. of Schools; John S. Hougen, Sheriff; James E. Keizer, Supt. of Assessments; Geo. D. Wright, Clerk of Court; John Streeter, Reg. of Deeds; Sol. Burdick, Elias Jones and J. M. Pierce, Poor Commissioners; G. J. Egan, Physician; Edward Cronon, Coroner.

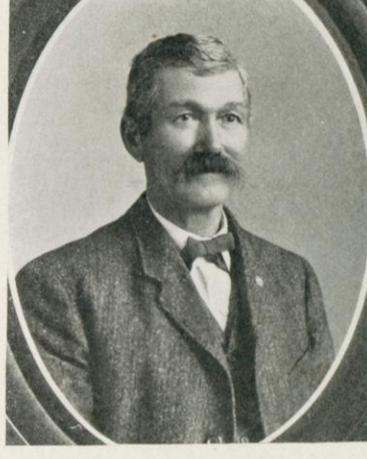

JOHN W. McCANN,
Supervisor.

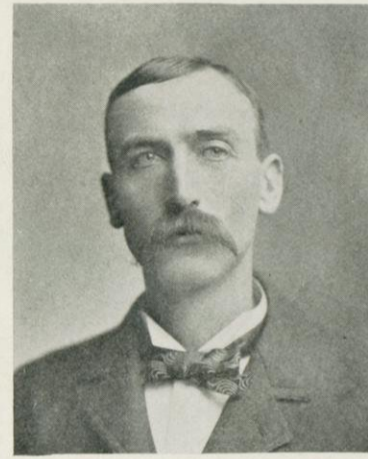

JAMES E. KEIZER,
Supervisor of Assessments.



E. J. WILES,
Cashier, Bangor State Bank.



S. W. BROWN,
Cashier, West Salem State Bank.



I. A. RICHARDSON,
Pres. Bangor State Bank.



FRANK B. GESLER,
"Bangor Independent."



JAMES THOMPSON,
Attorney-at-Law.



CHARLES R. BENTON.

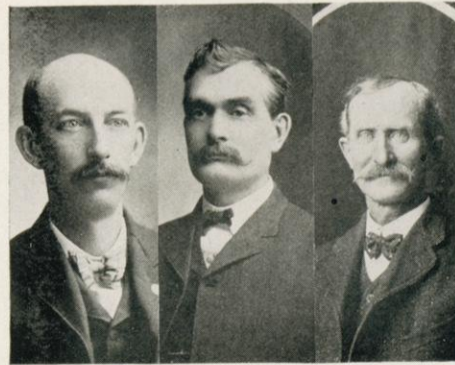

POOR COMMISSIONERS.
S. L. BURDICK—1st District.
J. M. PIERCE—2nd District.
ELIAS JONES—3rd District.



F. R. KINKADE.

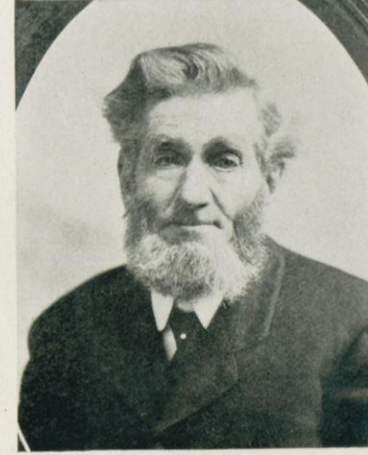

HIRAM LOVEJOY.



AUGUST CRAIG.



JOHN ASSELIN.



JOS. KREIBICH.

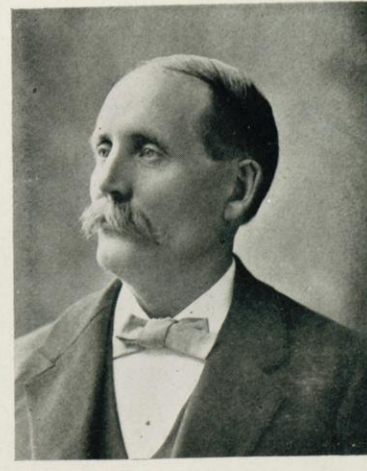

J. L. PETTINGILL.



A. HESSELBERG.

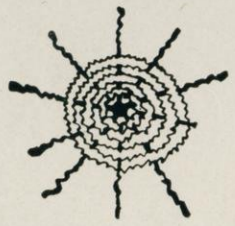

Portrait Department

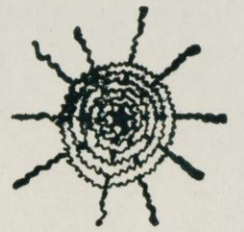

SAMUEL M. JONES.



J. A. BERG.



JOHN TRINKES.



A. ENGBRETSON.



T. JOLLIVETTE.



LUCAS JOHNSON.

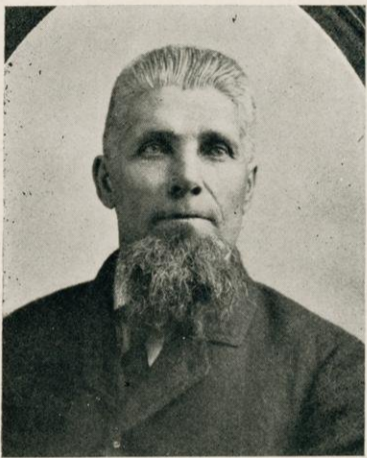

M. SIMONSON.



ERNEST HORNER.



W. J. DAWSON.

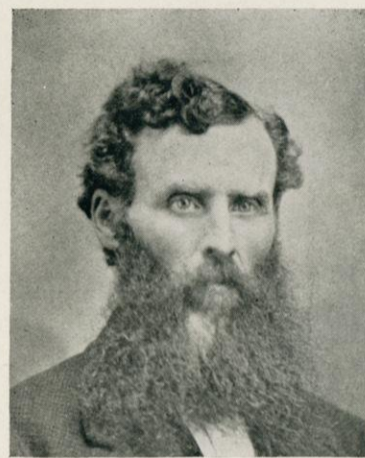

JOSEPH WANLASS, SR.



N. O. HOLBERG.

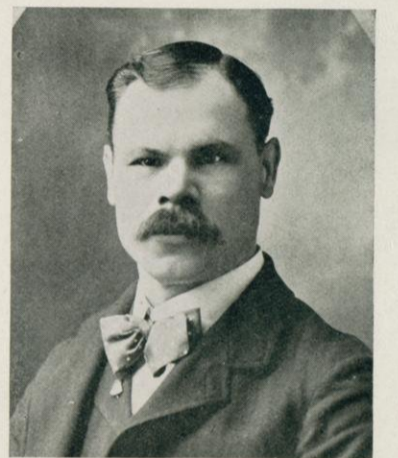

MAX ALBERT.



W. M. PAGE.

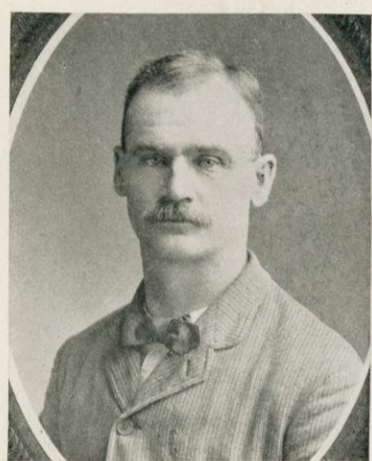

GIDEON MARCO.

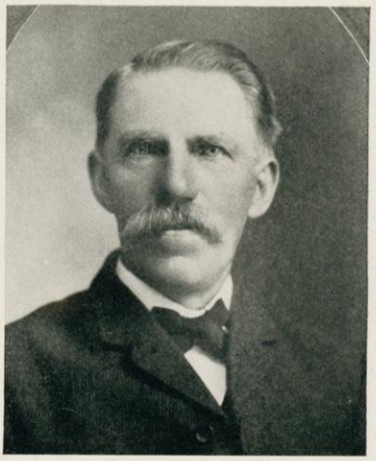

FRITZ SCHMECKPEPER.



PETER L. JOLLIVETTE.



E. D. FULTON & SON.



JAMES WILSON.



MCCORMICK DAY AT HOLMEN,
MAY 31, 1902.



MR. AND MRS. R. B. ROBERTS.



D. E. BICE.



JAS. NORGOLD.



Residence of
MALCOLM PAISLEY.



FLOUR MILL,
CASBERG MILL CO.,
HOLMEN.



Residence of
R. B. ROBERTS.



Farm Scene,
S. AMUNDSON.



Residence of
WM. NUTTELMANN.