



LIBRARIES

UNIVERSITY OF WISCONSIN-MADISON

Wisconsin volleyball 2003 media guide.

Nordstrom, Diane K.

[Madison, Wisconsin]: University Communications, 2003-01-17

<https://digital.library.wisc.edu/1711.dl/3BOV5OIJFSCWO8V>

<http://rightsstatements.org/vocab/InC/1.0/>

The libraries provide public access to a wide range of material, including online exhibits, digitized collections, archival finding aids, our catalog, online articles, and a growing range of materials in many media.

When possible, we provide rights information in catalog records, finding aids, and other metadata that accompanies collections or items. However, it is always the user's obligation to evaluate copyright and rights issues in light of their own use.

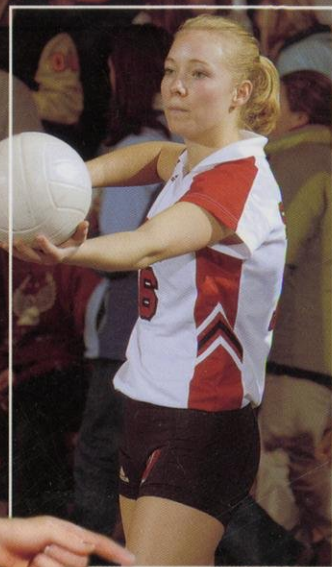
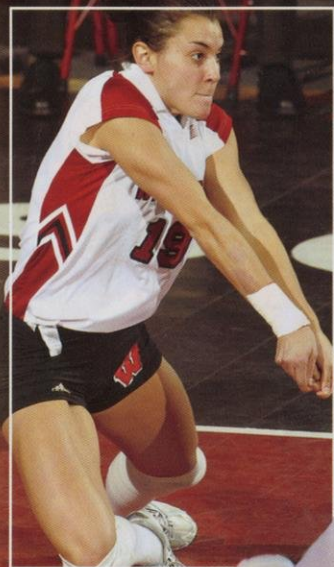

WISCONSIN

VOLLEYBALL MEDIA GUIDE



Wisconsin Volleyball

- ▶ 2000 NCAA Runners-Up
- ▶ 11 NCAA Tournament Appearances
- ▶ 4 Big Ten Conference Titles
- ▶ 12 All-America Honors
- ▶ Ranks Third in National Attendance
- ▶ Big Ten Attendance Leader
- ▶ Big Ten Attendance Record Holder
- ▶ 27 First-Team All-Big Ten Honorees
- ▶ 72 Academic All-Big Ten Selections



It's a great day to be a Badger!



Table of Contents

| | | | | | |
|---------------------------------------|----|---------------------------------------|----|---|------------|
| Media Information..... | 2 | Meet the 2003 Badgers | 38 | Non-Conference Opponents | 98 |
| 2003 Quick Facts..... | 3 | Record-setting NCAA Champs | 60 | Series Records | 102 |
| 2003 Travel Plans..... | 3 | 2002 in Review | 62 | Record vs. Opponents | 107 |
| 2003 Roster | 4 | 2002 Results | 64 | National Exposure | 108 |
| Radio/TV Roster | 5 | 2002 Statistics | 65 | The Wisconsin Experience..... | 109 |
| NCAA Championship History | 7 | 2002 Boxscores | 66 | 2003 Schedule..... | Back Cover |
| NCAA Tournament Appearances..... | 8 | 2002 Big Ten Results | 70 | | |
| Big Ten Championships | 9 | Match Records | 72 | Credits: | |
| All-Americans | 12 | Opponent Match Records..... | 73 | Written by Diane Nordstrom with assistance | |
| Wisconsin Honor Roll | 15 | Season Records | 74 | from Jennifer Werner; Edited by Justin | |
| Academic Excellence | 17 | Career Records..... | 75 | Doherty and Julie Kluge; Designed by Barry | |
| Beyond Wisconsin..... | 18 | Miscellaneous Records | 76 | Roal Carlsen, University Communications; | |
| Bumpin' Badgers Kids Club | 19 | Field House Records..... | 77 | Photography by Greg Anderson, Jay Salvo | |
| Match Day Excitement | 20 | NCAA Tournament Records..... | 78 | and Dave Stluka. | |
| Wisconsin Field House..... | 22 | All-Time Coaching Records | 79 | | |
| Big Ten Conference1 | 24 | Wisconsin in the Polls | 80 | On the cover (clockwise from top right): | |
| Steve Lowe Memorial Scholarship | 25 | Year-by-Year Results | 81 | Seniors Angie Sanger, Morgan Shields, Jill | |
| Attendance Records..... | 26 | Letterwinners | 89 | Maier and Lisa Zukowski. On the back cover | |
| Head Coach Pete Waite..... | 28 | Big Ten Conference Records..... | 92 | (from top): Aubrey Meierotto, Marian | |
| Assistant Coaches | 32 | All-Time Big Ten Results | 93 | Weidner, Jill Odenthal. Inside back cover sail- | |
| Support Staff | 34 | 2003 Big Ten Composite Schedule | 94 | boat photo by Parker Laas, courtesy of the | |
| 2003 Preview | 35 | Big Ten Opponents | 95 | Greater Madison Convention and Visitors | |
| | | | | Bureau. Madison copy and bicycling photo | |
| | | | | also courtesy of the GMCVB. No state tax | |
| | | | | revenue supported the printing of this guide. | |

MEDIA INFORMATION

Media Guidelines

Schedule interviews with staff members or players by contacting Diane Nordstrom of the Wisconsin Sports Information Office, (608) 262-9024.

Home phone numbers for players and coaches will not be provided to the media. Players may not accept phone calls without clearance from the Sports Information staff. Please do not contact a player or coach without arranging the interview through the Sports Information Office.

We ask that you do not arrive unannounced at the Volleyball Offices to interview players or coaches without arranging it in advance.

Interview Requests

All Badger practices, held in the UW Field House, 1440 Monroe St., are open to the media. Interviews may be conducted Monday-Thursday after practice (approximately 5:30 p.m.) in the Field House.

Ordering Phone Lines

News organizations requiring their own phones should call Jamie Buchanan, at (608) 265-8546, or email him at JB2@athletics.wisc.edu, to order lines.

Credential Guidelines

Requests for credentials to cover Wisconsin volleyball should be sent on company letterhead to: Diane Nordstrom, Sports Information Office, University of Wisconsin, 1440 Monroe Street, Madison, WI 53711. The fax number is (608) 262-8184. Requests should be received at least five days in advance of the match.

Credentials will be left with the parking attendant (white vehicle) at the entrance of lot 17.

Media Parking

Media parking is available in the parking ramp (Lot 17) located north of Camp Randall Stadium. Parking requests should be made to the Sports Information Office with your credential request.

Event Day Services

Media Services

A press row for the working media is located on the west side of the Field House, between the courtside and first balcony seating areas.

Media guides, notes and event programs are available in the Reinke Room on the north end of the Field House. A full statistics packet will be available after the match in the Reinke Room.

Final game statistics are available after the match at UWBADGERS.COM.

Post-event Interviews

Following a 10-minute cooling off period, coach Pete Waite and requested UW players will hold a post-match news conference in the Reinke Room. The session is for credentialed news media only.

The opposing head coach and players (if requested) will be available in the Reinke Room immediately following the Wisconsin interviews.

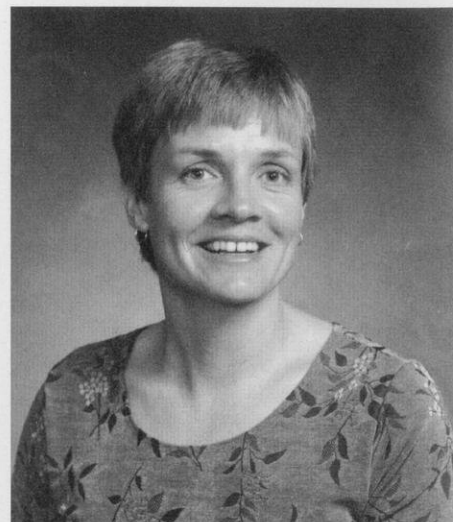

Diane Nordstrom, Associate Sports Information Director and volleyball contact

Photographers

Photographers may work from any side of the court except in front of the team benches. Please stay off the Sport Court on all sides of the facility.

SPORTS INFORMATION OFFICE

1440 Monroe Street • Madison, WI 53711
Phone: (608) 262-1811 • Fax: (608) 262-8184

Director of Sports Information

Justin Doherty
Home: (608) 845-7201
Email: JMD@athletics.wisc.edu

Director of Website Services

Tamara Flarup
Home: (608) 238-3650
Email: TJF@athletics.wisc.edu

Associate Sports Information Director

Diane Nordstrom
Home: (608) 243-8556
Email: DKN@athletics.wisc.edu

Assistant Sports Information Director

Julie Kluge
Home: (608) 826-0950
Email: JAK@athletics.wisc.edu

Assistant Sports Information Director

Brian Lucas
Home: (608) 345-1283
Email: BML@athletics.wisc.edu

Sports Information Assistant

Paul Capobianco
Home: (608) 233-3106
Email: PHC@athletics.wisc.edu

Sports Information Interns

Jessica Burda
Home: (608) 238-4496
Email: JDB@athletics.wisc.edu

Nick Brilowski

Home: (608) 845-9166
Email: NRB@athletics.wisc.edu

Program Assistant

Barb Wyatt
Email: BXW@athletics.wisc.edu

Quick Facts

Location: Madison, Wis.
 Population: 215,211
 Enrollment: 41,507
 Conference: Big Ten
 Nickname: Badgers
 Colors: Cardinal (PMS 200) & White
 Facility: Wisconsin Field House (10,600)
 Director of Athletics: Pat Richter
 Chancellor: John Wiley
 Assistant Athletic Director-Volleyball:
 Terry Gawlik
 Athletic Department: (608) 262-1866

Record Information

2002 Record: 24-9
 Big Ten Record/Finish: 14-6/T2nd
 Final AVCA Rank: 18th
 2002 Post-season: Defeated Alabama
 A&M, 3-0, in the first round; lost to
 Miami (Fla.), 1-3, in the second round
 Starters Returning/Lost: 4/3
 Letterwinners Returning/Lost: 9/7

Volleyball Office

Head Coach: Pete Waite
 Alma Mater: Ball State, 1981
 UW Record/Years: 108-25/4 yrs.
 Career Record/Years: 374-127/15 yrs.
 Assistant Coach: Christy Johnson
 Alma Mater: Nebraska, 1996
 Assistant Coach: Rod Wilde
 Alma Mater: Pepperdine, 1980
 Volunteer Assistant Coach:
 Trudy Vande Berg
 Alma Mater: UW-Milwaukee, 1999
 Director of Volleyball Operations:
 Sarah Mikla
 Alma Mater: Pittsburgh, 1996
 Athletic Trainer: Chad Gabbard
 Manager: Erin Schneider
 Volleyball Office Phone: (608) 263-5581
 Volleyball Facsimile: (608) 265-2524
 Mailing Address:
 1440 Monroe Street
 Madison, WI 53711

2003 Wisconsin Travel Plans

Sept. 4-7 • San Marcos, Texas
 Southwest Texas State Tourn. • Sept. 5-6
 Quality Inn
 1433 I-35 North
 San Marcos, TX 78666
 (512) 353-7770

Sept. 18-21 • Atlanta, Ga.
 Georgia Tech Classic • Sept. 19-20
 Courtyard Marriott Midtown
 1132 Techwood Dr.
 Atlanta, GA 30318
 (404) 607-1112

Oct. 2 • Lansing, Mich.
 Michigan State University • Oct. 3
 Radisson Hotel Lansing
 111 N. Grand Ave.
 Lansing, MI 48933
 (517) 482-0188

Oct. 3 • Ann Arbor, Mich.
 University of Michigan • Oct. 4
 Holiday Inn Express
 600 Hilton Blvd.
 Ann Arbor, MI 48108
 (734) 761-2929

Oct. 16 • West Lafayette, Ind.
 Purdue University • Oct. 17
 Radisson Inn Lafayette
 4343 State Rd.
 Lafayette, IN 47905
 Phone: (765) 447-0575

Oct. 17 • Bloomington, Ind.
 Indiana University • Oct. 18
 University Plaza Hotel
 1710 Kinser Pike
 Bloomington, IN 47404
 (812) 334-3252

Oct. 30 • Minneapolis, Minn.
 University of Minnesota • Oct. 31
 Radisson Hotel Metrodome
 615 SE Washington Ave.
 Minneapolis, MN 55414
 (612) 379-8888

Oct. 31 • Iowa City, Iowa
 University of Iowa • Nov. 1
 Hampton Inn
 1200 First Ave.
 Coralville, IA 52241
 (319) 351-6600

Nov. 13 • Evanston, Ill.
 Northwestern University • Nov. 14
 Omni Orrington Hotel
 1710 Orrington Ave.
 Evanston, IL 502-01
 (800) 843-6664

Nov. 14 • Champaign, Ill.
 University of Illinois • Nov. 15
 Hawthorne Suites
 101 Trade Center Dr.
 Champaign, IL 61820
 (217) 398-3400

Nov. 20 • Columbus, Ohio
 Ohio State University • Nov. 21
 Fairfield Inn & Suites OSU
 3031 Olentangy River Rd.
 Columbus, OH 43202
 (614) 267-1111

Nov. 21 • University Park, Pa.
 Penn State University • Nov. 22
 The Atherton Hotel
 125 S. Atherton St.
 State College, PA 16801
 (814) 231-2100

Wisconsin Field House

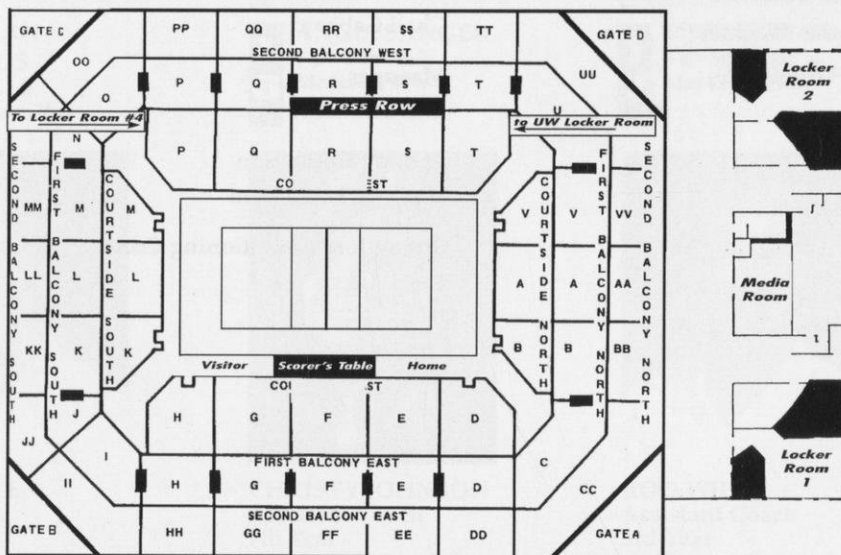

2003 WISCONSIN ROSTER

Numerical

| No. | Player | Ht. | Reach | Jump | Pos. | Yr./Elig. | Hometown/High School/Club or College |
|-----|------------------------|------|-------|------|-------|-----------|--|
| 2 | Lindsey Boler | 6-0 | 7-10 | 10-2 | OH/MB | Fr. | Destrehan, La./Curtis Christian/Sunwest & Cajunland |
| 3 | Kirin Swanson | 5-10 | 7-8 | 9-8 | OH/L | Fr. | Glenview, Ill./Glenbrook South/Adversity |
| 4 | Jill Odenthal | 6-0 | 7-9 | 9-10 | OH | Jr. | Geneva, Ill./Geneva/Club Fusion |
| 6 | Lisa Zukowski | 5-10 | 7-7 | 9-7 | OH/L | Sr. | West Bend, Wis./East/Milwaukee Sting |
| 7 | Aubrey Meierotto | 6-1 | 7-10 | 10-0 | OH | Jr./So. | Washburn, Wis./Washburn/Minnesota One |
| 8 | Katie Lancing-Lorenzen | 6-0 | 7-9 | 9-8 | S | So./Fr. | Pagosa Springs, Colo./Pagosa Springs/Four Corners |
| 9 | Marian Weidner | 6-2 | 7-10 | 9-11 | OH | Jr. | Warrenville, Ill./St. Francis/Sports Performance |
| 10 | Maria Carlini | 6-2 | 7-11 | 10-2 | MB/OH | Fr. | LaSalle, Ontario/St. Thomas of Villanova/ Windsor-Riverside |
| 11 | Amy Bladow | 6-1 | 8-0 | 10-2 | MB | Fr. | Monument, Colo./Lewis-Palmer/Pikes Peak |
| 15 | Morgan Shields | 5-11 | 7-8 | 9-7 | S | Sr.# | Watertown, Wis./Watertown/Milwaukee Sting |
| 16 | Angie Sanger | 5-4 | 6-9 | 8-8 | DS/L | Sr. | Madison, Wis./Edgewood/Wisconsin Power |
| 17 | Sheila Shaw | 6-1 | 7-9 | 10-0 | MB | So. | Muskego, Wis./Muskego/Milwaukee Sting |
| 19 | Jill Maier | 5-7 | 7-2 | 9-5 | DS/L | Sr. | Oak Creek, Wis./Oak Creek/Milwaukee Sting |

Alphabetical

| No. | Player |
|-----|------------------------|
| 11 | Amy Bladow |
| 2 | Lindsey Boler |
| 10 | Maria Carlini |
| 8 | Katie Lancing-Lorenzen |
| 19 | Jill Maier |
| 7 | Aubrey Meierotto |
| 4 | Jill Odenthal |
| 16 | Angie Sanger |
| 17 | Sheila Shaw |
| 15 | Morgan Shields |
| 3 | Kirin Swanson |
| 9 | Marian Weidner |
| 6 | Lisa Zukowski |

Staff

Head Coach

Pete Waite

Assistant Coaches

Christy Johnson

Rod Wilde

Volunteer Assistant Coach

Trudy Vande Berg

Director of Volleyball Operations

Sarah Mikla

Athletic Trainer

Chad Gabbard

Manager

Erin Schneider

Sports Information

Diane K. Nordstrom

Strength & Conditioning Coach

Kerri Ariens

Key

OH—Outside Hitter

S—Setter

MB—Middle Blocker

DS/L—Defensive Specialist/Libero

By Year

Senior—4

Junior—2

Sophomore—2

Freshman—5

By Position

Setter—2

Outside Hitter—6

Middle Blocker—4

Defensive Specialist/Libero—4

Pronunciation Guide

#2 Lindsey BOW ler

#6 Lisa zoo COW ski

#7 AW bree ma ROT o

#9 Marian WIDE ner

#11 Amy BLAY dough

RADIO/TV ROSTER



2 LINDSEY BOLER
6-0 • Fr. • OH/MB
Destrehan, La.



3 KIRIN SWANSON
5-10 • Fr. • OH/DS
Glenview, Ill.



4 JILL ODENTHAL
6-0 • Jr. • OPP
Geneva, Ill.

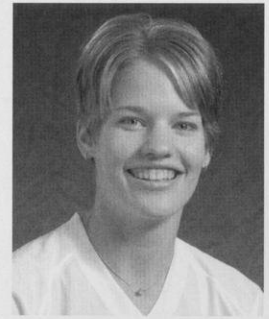

6 LISA ZUKOWSKI
5-10 • Sr. • OH
West Bend, Wis.

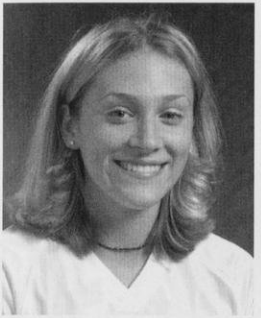

7 AUBREY
MEIEROTTO
6-0 • Jr./So. • OH
Washburn, Wis.



8 KATIE LANCING
6-0 • So./Fr. • S
Pagosa Springs, Colo.

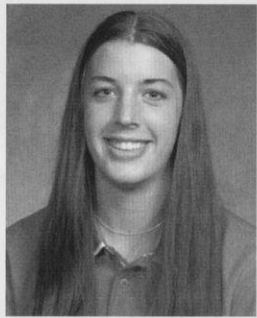

9 MARIAN
WEIDNER
6-2 • Jr. • OH
Warrenville, Ill.



10 MARIA CARLINI
6-2 • Fr. • MB/OH
LaSalle, Ontario



11 AMY BLADOW
6-1 • Fr. • MB
Monument, Colo.

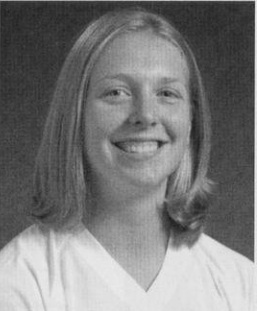

15 MORGAN
SHIELDS
5-11 • Sr. • S
Watertown, Wis.



16 ANGIE SANGER
5-4 • Sr. • DS/L
Madison, Wis.

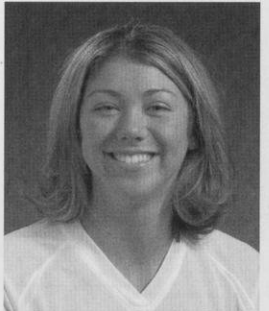

17 SHEILA SHAW
6-0 • So. • MB
Muskego, Wis.

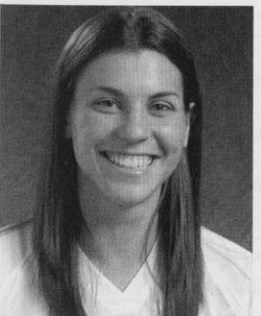

19 JILL MAIER
5-7 • Sr. • DS/L
Oak Creek, Wis.

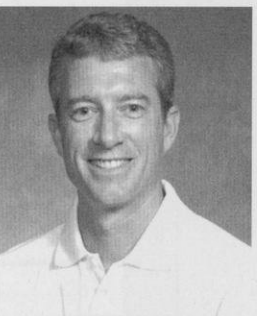

PETE WAITE
Head Coach
5th Year

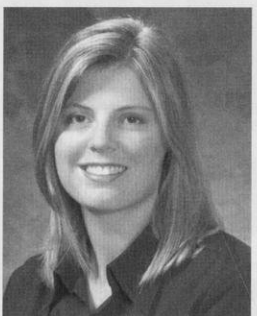

CHRISTY JOHNSON
Assistant Coach
7th Year

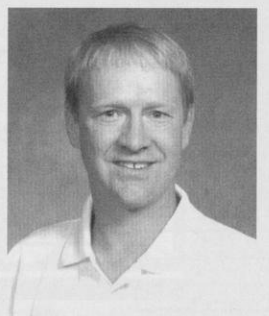

ROD WILDE
Assistant Coach
3rd Year

NCAA CHAMPIONSHIP HISTORY

| Year | Champion (Record) | Score | Runner-Up (Record) | Location | Championship Match Attendance | Championship Total Attendance |
|------|-------------------------|-------|-------------------------|---------------------|-------------------------------|-------------------------------|
| 2002 | USC (31-1) | 3-1 | Stanford (32-5) | New Orleans, La. | 6,451 | |
| 2001 | Stanford (33-2) | 3-0 | Long Beach State (33-1) | San Diego, Calif. | 10,067 | 92,775 |
| 2000 | Nebraska (34-0) | 3-2 | Wisconsin (33-4) | Richmond, Va. | 8,444 | 109,488 |
| 1999 | Penn State (36-1) | 3-0 | Stanford (31-3) | Honolulu, Hawai'i | 10,252 | 95,523 |
| 1998 | Long Beach State (36-0) | 3-2 | Penn State (35-1) | Madison, Wis. | 13,194 | 104,861 |
| 1997 | Stanford (33-2) | 3-2 | Penn State (34-2) | Spokane, Wash. | 10,792 | 80,791 |
| 1996 | Stanford (31-2) | 3-0 | Hawai'i (35-3) | Cleveland, Ohio | 8,009 | 99,303 |
| 1995 | Nebraska (32-1) | 3-1 | Texas | Amherst, Mass. | 7,364 | 100,565 |
| 1994 | Stanford (32-1) | 3-1 | UCLA (32-4) | Austin, Texas | 8,312 | 69,428 |
| 1993 | Long Beach State (32-2) | 3-1 | Penn State (31-5) | Madison, Wis. | 11,114 | 67,935 |
| 1992 | Stanford (31-2) | 3-1 | UCLA (33-1) | Albuquerque, N.M. | 4,693 | 46,704 |
| 1991 | UCLA (31-5) | 3-2 | Long Beach State | Los Angeles, Calif. | 7,177 | 56,934 |
| 1990 | UCLA (36-1) | 3-0 | Pacific | College Park, Md. | 5,314 | 57,036 |
| 1989 | Long Beach State (32-5) | 3-0 | Nebraska | Honolulu, Hawai'i | 5,693 | 50,170 |
| 1988 | Texas (34-5) | 3-0 | Hawai'i | Minneapolis, Minn. | 9,107 | 40,437 |
| 1987 | Hawai'i (37-2) | 3-1 | Stanford (29-7) | Indianapolis, Ind. | 6,885 | 41,811 |
| 1986 | Pacific (39-3) | 3-0 | Nebraska (29-6) | Stockton, Calif. | 6,500 | 40,103 |
| 1985 | Pacific (36-3) | 3-1 | Stanford (28-3) | Kalamazoo, Mich. | 7,876 | 37,521 |
| 1984 | UCLA (33-6) | 3-2 | Stanford (20-5) | Los Angeles, Calif. | 4,285 | 29,215 |
| 1983 | Hawai'i (34-2) | 3-0 | UCLA (44-6) | Lexington, Ky. | 2,000 | 27,863 |
| 1982 | Hawai'i (33-1) | 3-2 | USC (27-8) | Stockton, Calif. | 4,126 | 18,462 |
| 1981 | USC (27-10) | 3-2 | UCLA (34-11) | Los Angeles, Calif. | 6,289 | 11,875 |

NCAA

2003 Division I Women's VOLLEYBALL CHAMPIONSHIP

First & Second Rounds
Dec. 4-5, 5-6 or 6-7Regionals
Dec. 11-12, 12-13 or 13-14Semifinals
Dec. 18Championship
Dec. 20Semifinals
Dec. 18Regionals
Dec. 11-12, 12-13 or 13-14First & Second Rounds
Dec. 4-5, 5-6, or 6-7

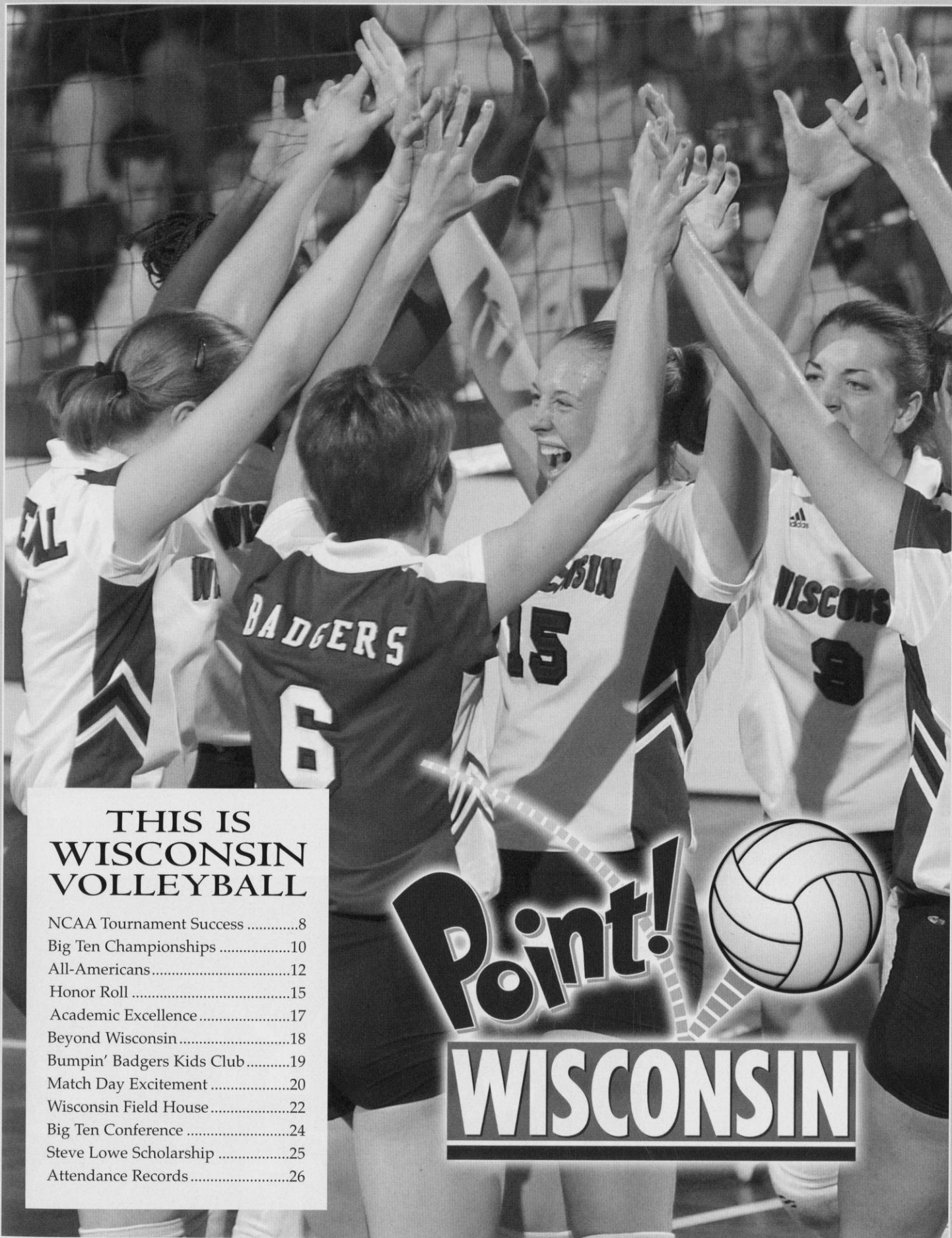

THIS IS WISCONSIN VOLLEYBALL

| | |
|---------------------------------|----|
| NCAA Tournament Success | 8 |
| Big Ten Championships | 10 |
| All-Americans | 12 |
| Honor Roll | 15 |
| Academic Excellence | 17 |
| Beyond Wisconsin | 18 |
| Bumpin' Badgers Kids Club | 19 |
| Match Day Excitement | 20 |
| Wisconsin Field House | 22 |
| Big Ten Conference | 24 |
| Steve Lowe Scholarship | 25 |
| Attendance Records | 26 |

Point!



WISCONSIN

NCAA TOURNAMENT EXCITEMENT

THIS IS WISCONSIN VOLLEYBALL

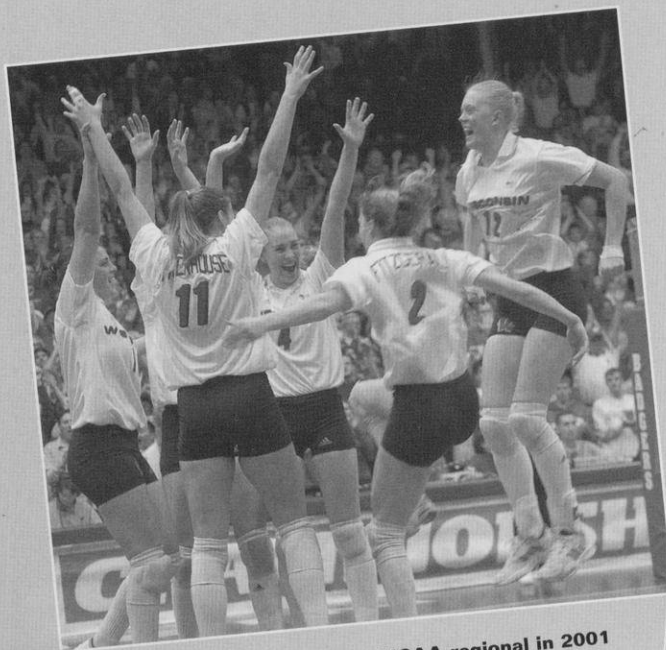

Top: Wisconsin advances to the NCAA regional in 2001 with a 3-0 win over Michigan State.

Top right: The Badgers celebrate a first-round win over Alabama A&M in 2003.

Right: The Badgers celebrate winning the 2000 NCAA Regional final over UCLA in the UW Field House.

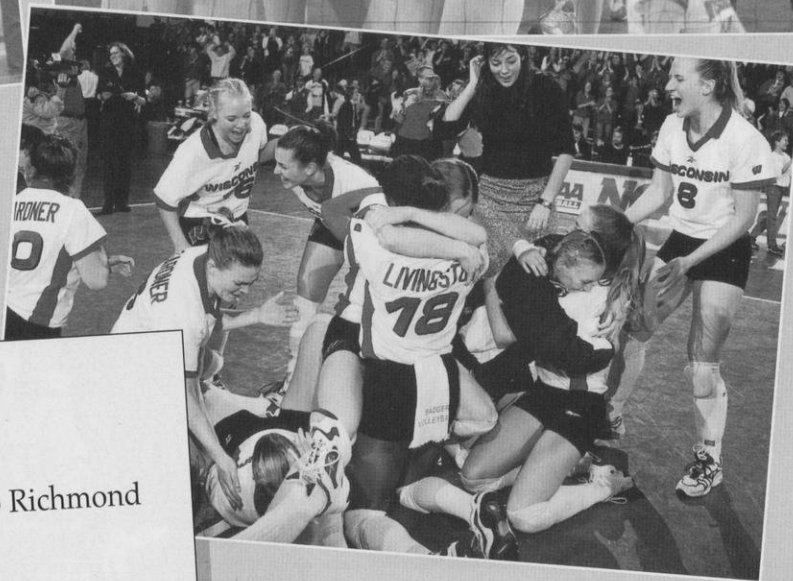
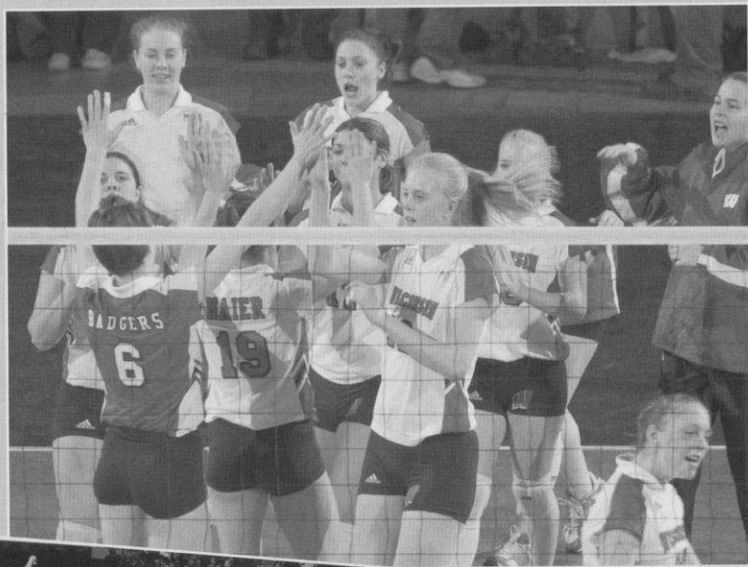

Hello, Final Four

Badgers 3
Bruins 2

◆ Key:
Sherisa
Livingston gets
31 kills as UW
wins in five
games to
advance to its
first Final Four.

UW perseveres to earn a trip to Richmond

By Jon Masson
Wisconsin State Journal

When the match was finally over, University of Wisconsin middle blocker Sherisa Livingston collapsed to the court. A variety of emotions filled her face—joy, relief, satisfaction.

Within seconds, she was mobbed by her teammates, forming a massive group hug right there on the UW Field House floor. Nearby, UW assistants

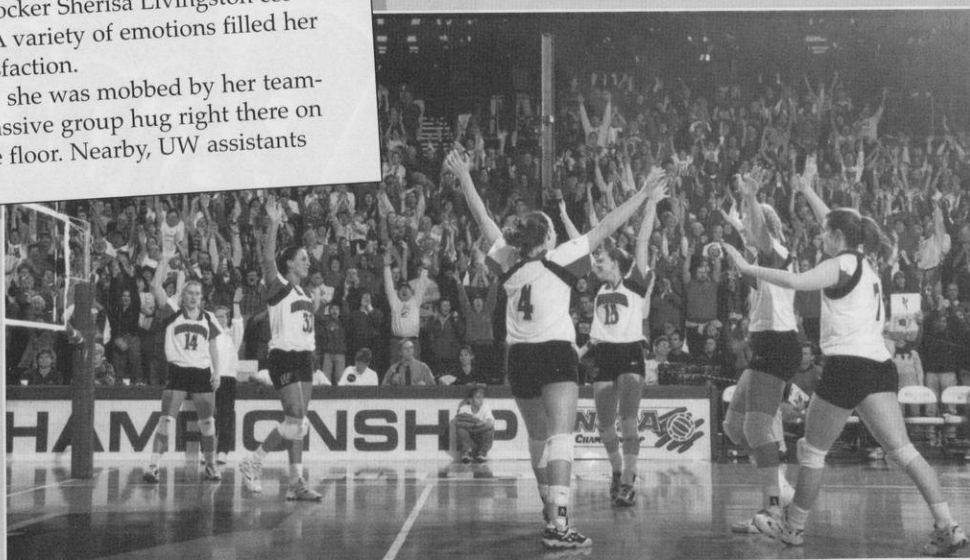

The Badgers celebrate a win during the 1997 NCAA Central Regional.

WISCONSIN IN THE NCAA TOURNAMENT

The UW has appeared in the "Big Dance" the last seven years in a row and nine out of the last 10 years.

In the last 13 years, Wisconsin has made 11 appearances in the NCAA tournament and are 19-11. Wisconsin's best finish came in 2000 when it advanced to the NCAA championship for the first time in program history. The Badgers have also made three appearances in NCAA regional finals (elite eight).

In addition to NCAA post-season play, the Badgers also won the National Invitational Volleyball Championship twice during its seven-year history. Wisconsin won the inaugural NIVC in 1989 and the final championship in 1995.

2002

First Round—Madison, Wis.

Alabama A&M W
30-17, 30-13, 30-15

Second Round—Madison, Wis.

Miami (Fla.) L
25-30, 30-20, 21-30, 22-30

2001

First Round—Madison, Wis.

UW-Milwaukee W
30-19, 30-15, 30-27

Second Round—Madison, Wis.

Michigan State W
30-21, 30-22, 30-24

NCAA Regional—Palo Alto, Calif.

Texas A&M L
28-30, 24-30, 23-30

2000

First Round—Madison, Wis.

Bucknell W
15-1, 15-0, 15-3

Second Round—Madison, Wis.

Northern Iowa W
15-13, 14-16, 15-5, 15-6

Mideast Regional—Madison, Wis.

Kansas State W
15-3, 14-16, 15-10, 15-6
UCLA W
15-7, 5-15, 16-14, 14-16, 15-12

NCAA Championship—Richmond, Va.

USC W
15-10, 15-9, 15-9
Nebraska L
9-15, 15-9, 15-7, 2-15, 9-15

1999

First Round—Provo, Utah

Arizona State W
17-15, 15-10, 15-3

Second Round—Provo, Utah

Brigham Young L
15-6, 10-15, 4-15, 9-15

1998

First Round—Madison, Wis.

Arkansas-Little Rock W
15-4, 15-1, 15-1

Second Round—Madison, Wis.

San Diego W
15-10, 15-10, 18-16

Pacific Regional—Lincoln, Neb.

UC Santa Barbara W
9-15, 15-8, 8-15, 15-5, 15-13
Nebraska L
15-12, 16-18, 15-9, 10-15, 10-15

1997

First Round

Bye

Second Round—Madison, Wis.

Central Florida W
15-7, 15-8, 15-13

Central Regional—Madison, Wis.

Notre Dame W
9-15, 15-12, 18-16, 15-11
Florida L
15-8, 16-14, 7-15, 11-15, 5-15

1996

First Round—Madison, Wis.

Colgate W
15-5, 15-3, 15-11

Second Round—Fairfax, Va.

George Mason W
2-15, 15-9, 15-10, 15-11

East Regional—Lincoln, Neb.

Penn State L
11-15, 5-15, 5-15

1994

First Round—Washington, D.C.

George Washington L
13-15, 11-15, 15-12, 15-12, 10-15

1993

First Round—Madison, Wis.

South Florida W
15-4, 15-7, 16-14

Second Round—Honolulu, Hawaii

Hawai'i L
14-16, 10-15, 7-15

1991

First Round—Madison, Wis.

Bowling Green State W
15-8, 15-4, 16-14

Mideast Regional—Lincoln, Neb.

Nebraska L
9-15, 10-15, 10-15

1990

First Round—Madison, Wis.

Illinois W
15-10, 15-9, 15-10

Mideast Regional—Lincoln, Neb.

Penn State L
6-15, 6-15, 3-15

Note: The number of teams competing in the NCAA tournament has increased since its first year of competition in 1981.

| | |
|--------------|----------|
| 1981 | 20 teams |
| 1982-92 | 32 teams |
| 1993-96 | 48 teams |
| 1997 | 56 teams |
| 1998-present | 64 teams |

BIG TEN CHAMPIONSHIPS



2001 Big Ten Champions!
Standing (l to r): Christy Johnson, Pete Waite, Aubrey Meierotto, Sara Urbanek, Lizzy Fitzgerald, Sherisa Livingston, Amy Hultgren, Lori Rittenhouse, Marie Meyer, Rod Wilde, Marian Weidner; **Leaning over:** Darek Long, Lisa Zukowski, Jill Odenthal, Heidi Stettler, Amy Lee; **Kneeling:** Erin Byrd, Morgan Shields, Angie Sanger, Jill Maier, Marie Brindowski, Korie Gardner

2001 Champions Record: 19-1

For the first time in program history, Wisconsin won back-to-back Big Ten titles. The 19-1 record tied the 1997 team for best conference record in program history. Wisconsin joined Penn State and Illinois as the only schools to win outright (not shared with another school) back-to-back conference titles since 1985 when double round-robin play was initiated.

The Badgers opened the conference season with 11 straight wins including 3-0 wins over No. 10 Penn State, No. 11 Ohio State and No. 21 Minnesota. Wisconsin began the second-half of the Big Ten season with a 3-1 win at No. 10

Ohio State before falling at No. 13 Penn State in five games. The Badgers won the remaining eight league matches to clinch their fourth Big Ten title.

2000 Champions Record: 18-2

Wisconsin won its third Big Ten Conference title in 2000 and its second outright championship. The Badgers battled Minnesota all season long for the league title with teams sharing the conference lead most of the year.

The Badgers opened the 2000 league season with a 3-0 win over defending NCAA and Big Ten champion Penn State in front of 3,549 fans in the UW Field

House. Wisconsin won its next two matches by 3-0 scores before falling in five games to 19th-ranked Ohio State. The UW won its next 11 matches including a 3-0 win at No. 5 Minnesota, a 3-1 win over No. 19 Michigan State at home, a 3-1 win over No. 7 Minnesota in the Field House and avenged its earlier loss to Ohio State with a 3-1 win in Columbus. The winning streak came to an end as Wisconsin lost at 11th-ranked Penn State, 2-3.

The Badgers wrapped up the Big Ten season with four straight wins and clinched a share of the title with a win at Michigan State on Nov. 25. A loss by co-leader Minnesota at Ohio State gave Wisconsin the title outright.



Wisconsin celebrates winning the 2000 Big Ten championship at Michigan State. (l to r): Amy Lee, David Vasquez, Heidi Stettler, Christy Johnson, Lisa Zukowski, Robert Pulliza, Lori Rittenhouse, Marie Meyer, Morgan Shields, Meggan Kohnen, Korie Gardner, Sherisa Livingston, Jamie Gardner, Lizzy Fitzgerald, Claudia Rodriguez, Sara Urbanek, Jenny Maastricht, Erin Byrd, Pete Waite.



The 1997 team celebrates with fans in the UW Field House. The UW team members (from L to R): Kate Fitzgerald, Keylee Wright, Hayley Jones, Jamie Gardner, Lindsey Buswell, Heather Dodaro, Kelly Kennedy, Julia D'Alo, Jenny Maastricht, Amy Lee, Pauline Bresky, Marisa Mackey, Allyson Ross.

1997 Co-Champions Record: 19-1

Wisconsin shared the 1997 Big Ten Conference title with Penn State as both teams finished with 19-1 records.

The Badgers opened the season with three straight wins, all over ranked teams, before travelling to State College, Pa., for their first match-up with the Nittany Lions. Penn State, which was

ranked No. 1 at the time, came out on top 3-0 to take the league lead.

Wisconsin rebounded by winning its next six matches before facing Penn State at home on Halloween night. This time it was the Badgers who came out on top 3-1 in front of 6,118 fans in the UW Field House. The UW won its last nine matches of the season and clinched a share of the title with a 3-0 win over Iowa at home on Nov. 29.

1990 Champions Record: 16-2

Wisconsin won its first Big Ten Conference title in 1990, when there were still only 10 teams in the league.

The Badgers won their first four matches of the season before losing at Indiana, 0-3. Wisconsin rebounded with eight straight wins including a 3-1 victory over league-leading Purdue in the Field House. The Boilermakers returned the favor in November with a 3-1 win in West Lafayette, Ind.

The Badgers maintained a one-match lead over the Boilermakers throughout the last two weeks of the season. Wisconsin clinched the title on the road with 3-0 wins at Michigan and Michigan State in the last weekend of the conference season.



1990 champions—Front row (l to r): Stephanie Hawbecker, Margie Fitzpatrick, Steve Lowe, Jackie Johnson, Mary Penosky, Jeanette Simonsen, Liz Tortorello, Kristin Sobocinski, Sue Wohlford, Ted Reif, Andrea Redick; Back row: Alison Abraham, Sara Wilson, Angie Meyer, Arlisa Hagan, Lisa Boyd, Julie Tonne.

ALL-AMERICANS

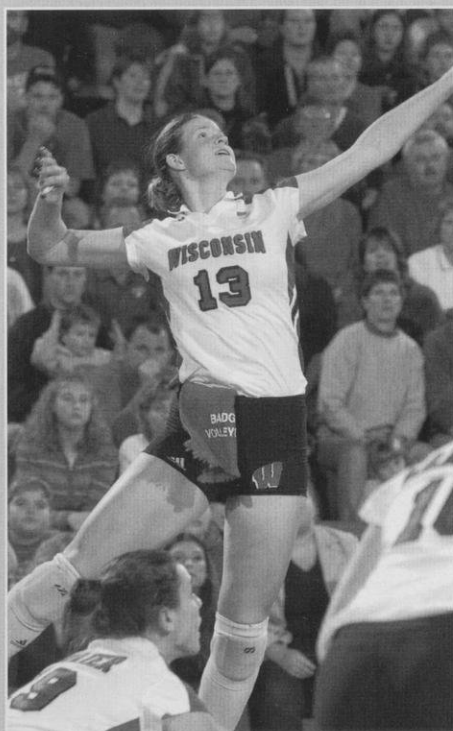

ERIN BYRD

Second Team—2002
Glen Ellyn, Ill.

Byrd earned second-team honors in 2002 becoming only the second UW left-side hitter to earn the honor.

Byrd was a four-year starter for the Badgers and ranks among their best all-around players. She ranks among the top UW players in career kills (sixth with 1,270), attack attempts (6th/3,527), service aces (8th/120) and digs (2nd/1397). Byrd became only the fourth player in UW history to record over 1,000 kills and 1,200 digs.

During her four years, Byrd aided Wisconsin to two Big Ten Conference titles, four NCAA tournament bids including the 2000 NCAA runner-up finish.

Byrd was an unanimous All-Big Ten selection in 2002 and earned honorable mention honors in 2001. As a senior, she was named to the all-region team and picked up four all-tournament honors. She was also named to the Big Ten All-Freshman team. Byrd was a three-time Academic All-Big Ten honoree.

A member of the 2003 U.S. National Training Team during the spring, Byrd also trained with the U.S. National A-2 program in 2002.

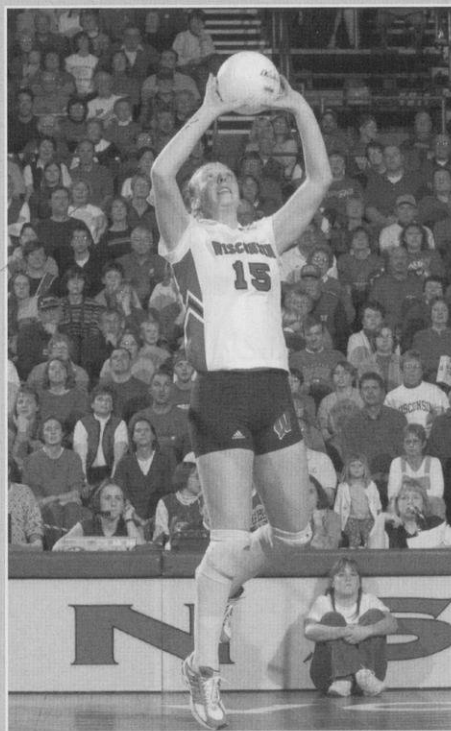

MORGAN SHIELDS

Third Team—2002
Watertown, Wis.

Shields became the third UW setter to earn All-America honors when she was selected to the third team in 2002 as a junior.

Shields ranked fourth in the nation and led the Big Ten Conference with 13.91 assists per game. She was also among the nation's top servers averaging 0.52 aces per game.

As a junior, she earned All-Big Ten and all-region honors. Shields was twice named the Big Ten Player of the Week in 2002 and was also named the MVP of the InnTowner Invitational. She is a two-time Academic All-Big Ten honoree.

Shields has been a member of two Big Ten championship and four NCAA tournament teams.

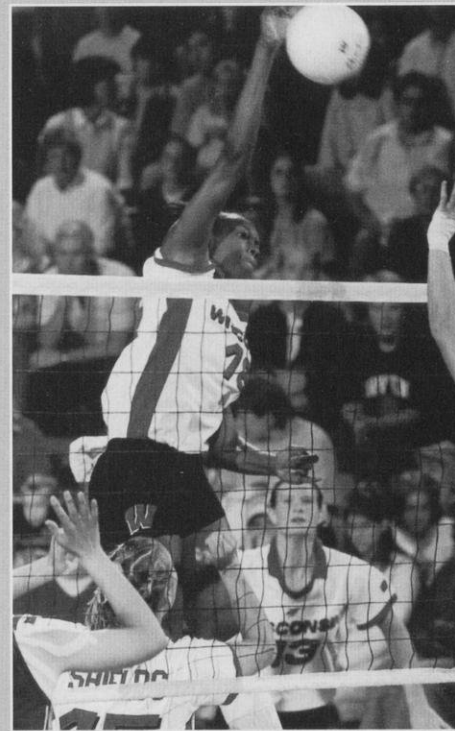

SHERISA LIVINGSTON

First Team—2000, 2001
Simi Valley, Calif.

Livingston became the first Wisconsin player to earn first-team All-America honors in 2000. In 2001, she became the Badgers' first two-time first-team All-American.

Livingston wrapped up her career as the UW's all-time kill leader with 1,912. She also set the career hitting percentage mark at .366.

During her four years with the Badgers, she aided the team to four NCAA tournament appearances including the 2000 NCAA runner-up finish. Wisconsin also won two Big Ten Conference titles during her career.

Livingston was named the 2000 co-Big Ten Player of the Year and the 2000-01 Wisconsin Female Athlete of the Year. She is a three-time All-Big Ten selection and a four-time AVCA all-region selection. Livingston was also named the 1998 Big Ten Freshman of the Year.

A nine-time all-tournament selection, Livingston was a member of the U.S. Junior National Team in 1998 and 1999, and was named the best blocker at the 1999 World Junior Championships.

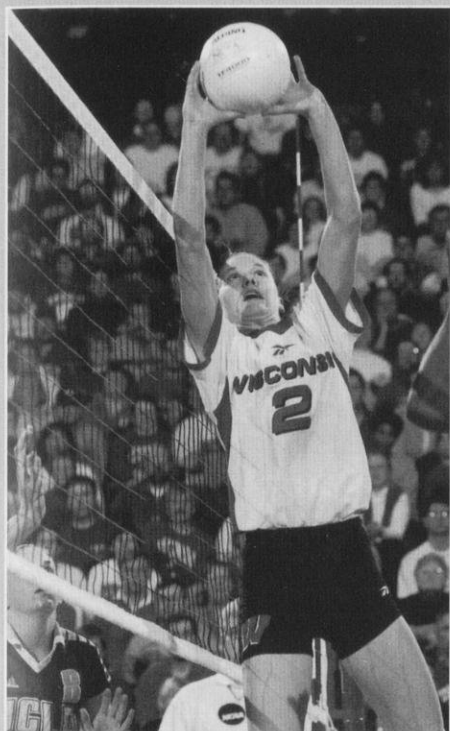

LIZZY FITZGERALD

**Second Team—2000, 2001
New Orleans, La.**

Lizzy Fitzgerald earned second-team All-America honors in 2000 and 2001. She joins Sherisa Livingston and Kelly Kennedy as the only two-time All-Americans in program history.

During her four years with the Badgers, Fitzgerald was a member of four NCAA tournament teams including the 2000 NCAA runner-up squad. She was also a member of two Big Ten Conference championship teams.

As a junior and senior, Fitzgerald was one of the top setters in the country. She ranked fourth in assists per game in 2001 with 13.72. Fitzgerald set the UW four-game match record for assists with 78.

Fitzgerald was a two-time AVCA National Player of the Week, earning the first-ever honor for a Badger in 2000. She was the 2001 Big Ten Player of the Year and also earned All-Big Ten honors in 2000. Fitzgerald was a two-time AVCA all-region honoree and a four-time all-tournament selection.

Fitzgerald played professionally in Puerto Rico and is currently a member of the U.S. National team. She also trained with the U.S. National A-2 program during the summers of 1999 and 2001.



JENNY MAASTRICHT

**Second Team—1999
Silver Lake, Wis.**

Jenny Maastricht earned second-team All-America honors in 1999 after leading the Badgers with 3.80 kills and 0.32 service aces per game. The right-side hitter also ranked second on the team with 1.11 blocks per game.

Maastricht was one of the Badgers' most versatile players ever. She came to the UW as a middle blocker and switched to right-side hitter as a sophomore. After playing two years in that position, the 6-1 Maastricht was switched to left-side hitter as a senior.

Maastricht was a two-time All-Big Ten and all-region selection. She was named the AVCA National Player of the Week on Oct. 30, 2000, and was also a two-time Big Ten Player of the Week. Maastricht earned six all-tournament honors during her career.

Maastricht trained with the U.S. National Team during the winter and spring of 2001. She was also part of the A-2 program in 1999.

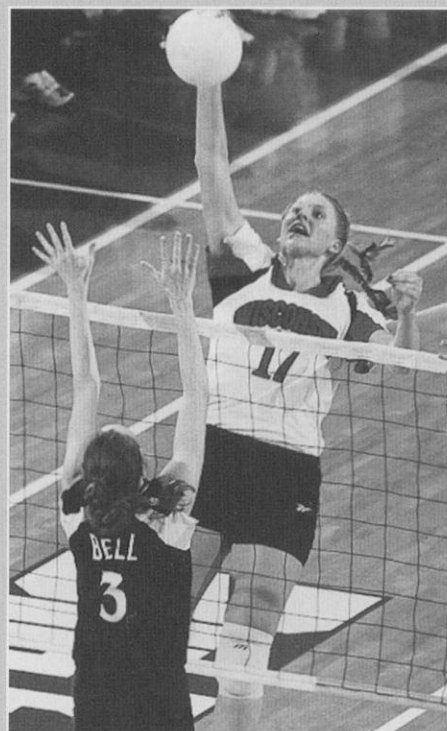

KELLY KENNEDY

**Second Team—1997, 1998
Barrington Hills, Ill.**

Kelly Kennedy was a two-time All-American earning second-team honors in 1997 and 1998. She led the Badgers to back-to-back appearances in NCAA regional finals and a share of the 1997 Big Ten Conference title.

Kennedy ranks second on the UW's career list for hitting percentage at .339. She also ranks third in kills (1,406), third in block assists (454) and third in total blocks (555).

The 6-4 middle blocker was a three-time All-Big Ten selection and a two-time all-region honoree. She was a five-time all-tournament selection and a three-time Big Ten Player of the Week.

Kennedy trained with the U.S. National Team A-2 program in 1999 and played with the Chicago Thunder of the USPV.

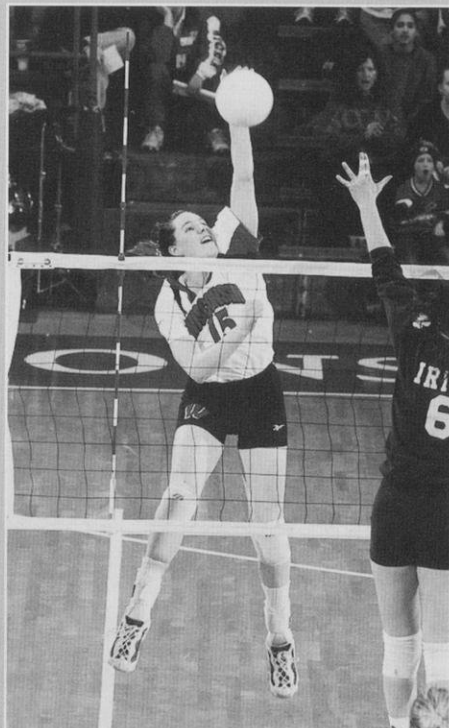

AMY LEE

Second Team—1997
Milwaukee, Wis.

Amy Lee earned second-team All-America honors in 1997 after leading the Badgers to a share of the Big Ten Conference title and an appearance in the NCAA regional final.

Known for her powerful left-handed kill, the 6-0 opposite hitter led the Badgers with 3.74 kills per game as a senior. She also ranked third on the team with 1.05 blocks per game.

Lee ended her career as the UW's all-time kill leader with 1,661 and ranks first in total attempts with 4,129. She also ranks fourth in block assists with 430 and seventh in total blocks with 454.

Lee was a unanimous pick for the 1997 All-Big Ten team and also earned all-region honors. She was an eight-time all-tournament selection and a three-time Academic All-Big Ten honoree.

Lee currently serves as an assistant coach at Marquette University.

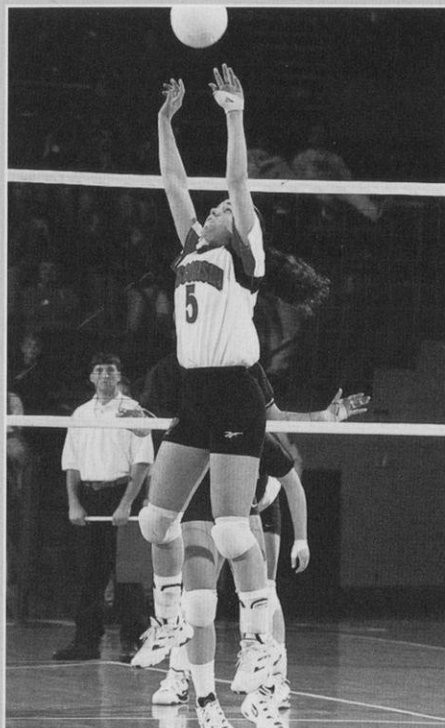

LAURA ABBINANTE

Second Team—1996
Itasca, Ill.

Laura Abbinante became Wisconsin's second All-American and its first setter to earn the honor in 1996. She guided the Badgers to the NCAA regional semifinals in 1996 and to the NIVC title in 1995. Abbinante averaged 13.32 assists per game as a senior, which ranked 19th in the nation.

The 5-9 setter is the UW career record holder for assists with 5,833. She also ranks in the top 10 in service aces, digs, block assists and total blocks.

Abbinante is a two-time All-Big Ten and two-time all-region selection. She was an 11-time all-tournament selection and competed in two U.S. Olympic Festivals.

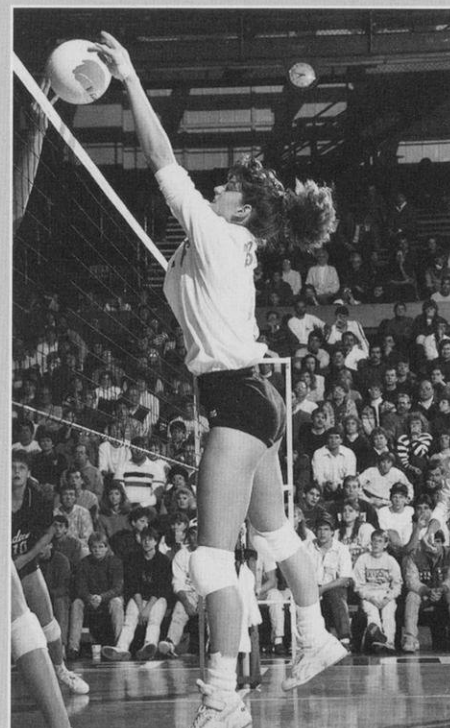

LISA BOYD

Second Team—1990
Dalton, Ill.

Lisa Boyd set a number of firsts for Wisconsin Volleyball. She was the first All-American earning second-team honors in 1990 and leading the Badgers to their first NCAA tournament appearance. She was also the first UW Big Ten Player of the Year leading Wisconsin to its first conference title in 1990.

The 6-0 middle blocker ended her career ranking among the top 10 in every category except assists. She still ranks third in block solos (113), fourth in total blocks (523) and fifth in block assists (410).

Boyd was a unanimous All-Big Ten selection in 1990 and an all-region honoree. She led the Big Ten in blocking in 1989 and 1990 and was a three-time Big Ten Player of the Week. Boyd was named the most valuable player of the inaugural NIVC in 1989 as the Badgers won the team title. She was also named the UW's Female Athlete of the Year for 1990-91.

■ AVCA ALL-AMERICA CERTIFICATES

| Big Ten Schools | No. |
|-------------------|-----|
| 1. Penn State | 23 |
| 2. Wisconsin | 12 |
| Ohio State | 12 |
| 4. Illinois | 9 |
| 5. Minnesota | 7 |
| 6. Michigan State | 5 |
| Purdue | 5 |
| 8. Northwestern | 1 |

HONOR ROLL

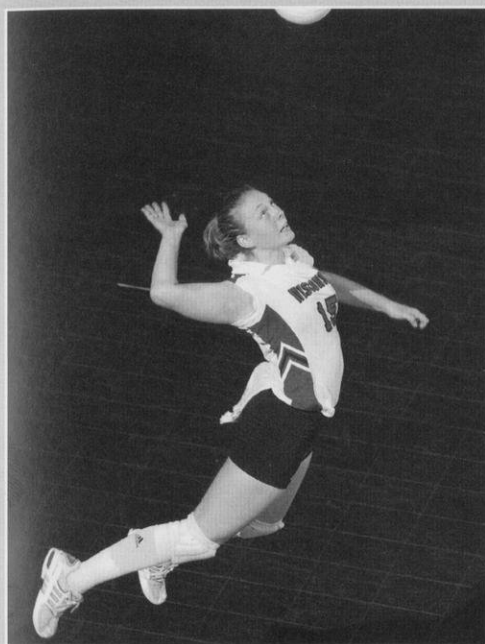

Morgan Shields was named to the **AVCA All-Mideast Region and All-Big Ten** team in 2002.

AVCA All-Mideast Region/ All-District 2

| | | |
|--------------------|-------------|---------------------|
| Laura Abbinante | First Team | 1996 |
| | First Team | 1995 |
| | Second Team | 1994 |
| Lisa Boyd | First Team | 1990 |
| | Second Team | 1989 |
| Erin Byrd | First Team | 2002 |
| Heather Dodaro | First Team | 1996 |
| Lizzy Fitzgerald | First Team | 2000, '01 |
| Arlisa Hagan | Second Team | 1991 |
| | First Team | 1990 |
| Kelly Kennedy | First Team | 1997, '98 |
| Amy Lee | First Team | 1997 |
| Sherisa Livingston | First Team | 1998, '99, '00, '01 |
| Jenny Maastricht | First Team | 1999, '00 |
| Colleen Neels | First Team | 1997, '98 |
| Morgan Shields | First Team | 2002 |
| Liz Tortorello | Second Team | 1990 |
| Susan Wohlford | First Team | 1991 |

Note: The AVCA realigned its honor teams in 1995 from four regions to eight districts.

AVCA Mideast Regional/ District 2 Coach of the Year

| | |
|------------|-----------|
| Pete Waite | 2000, '01 |
| John Cook | 1997 |
| Steve Lowe | 1990 |

Big Ten Coach of the Year

| | |
|------------|-----------|
| Pete Waite | 2000, '01 |
| John Cook | 1997 |
| Steve Lowe | 1990 |

Big Ten Player of the Year

| | |
|-------------------------|------|
| Lizzy Fitzgerald | 2001 |
| Sherisa Livingston (co) | 2000 |
| Lisa Boyd | 1990 |

Big Ten Freshman of the Year

| | |
|--------------------|------|
| Claudia Rodriguez | 2000 |
| Sherisa Livingston | 1998 |

Big Ten All-Freshman Team

| | |
|-------------------|------|
| Sheila Shaw | 2002 |
| Jill Odenthal | 2001 |
| Claudia Rodriguez | 2000 |
| Erin Byrd | 1999 |

Wisconsin Female Athlete of the Year

| | |
|--------------------|---------|
| Lizzy Fitzgerald | 2001-02 |
| Sherisa Livingston | 2000-01 |
| Lisa Boyd | 1990-91 |

UW Athletes of the Century

| | |
|---------------|--------|
| Lisa Boyd | No. 57 |
| Kelly Kennedy | No. 92 |

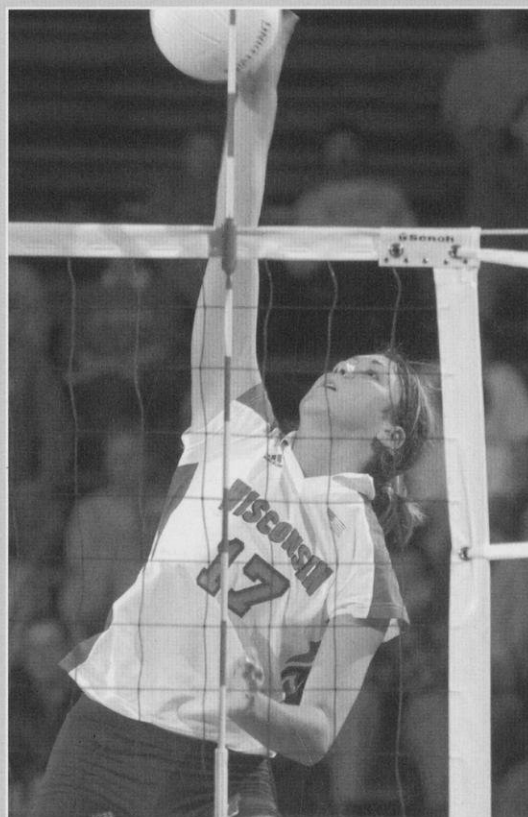

Sheila Shaw was named to the **Big Ten All-Freshman** team in 2002, the fourth straight year a Badger has been named to the honor team.



Erin Byrd was a **AVCA second-team All-American** in 2002 as well as the **UW's Medal of Honor** recipient.

All-Big Ten

| | | |
|--------------------|-------------------|----------------|
| Laura Abbinante | First Team | 1995, '96 |
| Lisa Boyd | First Team | 1989, '90 |
| | Honorable Mention | 1988 |
| Erin Byrd | First Team | 2002 |
| | Honorable Mention | 2001 |
| Heather Dodaro | First Team | 1996, '97 |
| Lizzy Fitzgerald | First Team | 2000, '01 |
| Joanna Grotenhuis | First Team | 1994 |
| | Honorable Mention | 1993 |
| Arlisa Hagan | First Team | 1990, '91 |
| | Second Team | 1992 |
| Margie Kaminski | Honorable Mention | 1985, '86, '87 |
| Kelly Kennedy | First Team | 1997, '98, '99 |
| Amy Lee | First Team | 1997 |
| Sherisa Livingston | First Team | 1999, '00, '01 |
| | Honorable Mention | 1998 |
| Jenny Maastricht | First Team | 1999, '00 |
| Colleen Neels | First Team | 1997, '98 |
| Claudia Rodriguez | Honorable Mention | 2000 |
| Megan Scott | First Team | 1983 |
| Morgan Shields | First Team | 2002 |
| Tracy Tiffany | Second Team | 1987 |
| Liz Tortorello | Second Team | 1991 |
| | First Team | 1990 |
| Susan Wohlford | First Team | 1991 |
| | Second Team | 1990 |

AVCA National Player of the Week

| | |
|------------------|----------------|
| Lizzy Fitzgerald | Sept. 4, 2001 |
| | Sept. 25, 2000 |
| Jenny Maastricht | Oct. 30, 2000 |

NCAA Championship All-Tournament Team

| | |
|--------------------|------|
| Lizzy Fitzgerald | 2000 |
| Sherisa Livingston | 2000 |

NCAA Regional All-Tournament Team

| | |
|--------------------|-----------------|
| Heather Dodaro | 1997 |
| Lizzy Fitzgerald | 2000 |
| Amy Lee | 1997 |
| Sherisa Livingston | 1998, '00 (MVP) |
| Colleen Neels | 1997, '98 |

NIVC All-Tournament Team

| | |
|-----------------|------------|
| Laura Abbinante | 1995 (MVP) |
| Lisa Boyd | 1989 (MVP) |
| Marianne Kelm | 1989 |
| Amy Lee | 1995 |
| Susan Wohlford | 1989 |

Note: The NIVC was held from 1989-95

U.S. Olympic Festival Team

| | |
|-----------------|----------------|
| Laura Abbinante | 1994, '95 |
| Arlisa Hagan | 1990 |
| Liz Tortorello | 1989, '90, '91 |

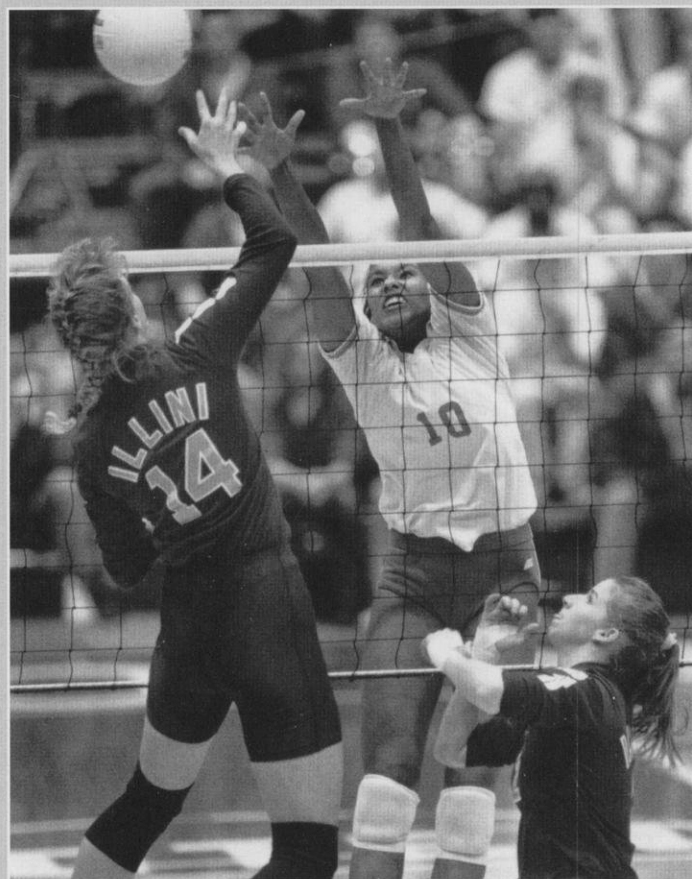

Arlisa Hagan (#10) was a three-time All-Big Ten selection at middle blocker. She is currently an assistant coach at Florida.

ACADEMIC EXCELLENCE

The University of Wisconsin-Madison is one of the finest institutions of higher education in the world.

UW-Madison has long been recognized as one of America's great universities ranking among the top 10 in many areas of study since 1910. The university offers a complete spectrum of liberal arts studies, professional programs, and student activities. It is a major research university which has a breadth of courses and majors that enables students to select from a variety of curricular choices.

The UW has one of the most diverse student bodies in the country with students coming from every state. Wisconsin also ranks fourth in the nation in foreign student enrollment.

University of Wisconsin athletes have a history of academic success. Badger athletes have earned numerous academic honors including Academic All-American, NCAA Top Eight award, NCAA Post-Graduate Scholarship, Big Ten Medal of Honor, Academic All-Big Ten, and Athletic Board Scholar.

The UW volleyball team has been a major contributor to that list of honorees with two Academic All-Americans, one Big Ten Medal of Honor, and 72 Academic All-Big Ten honorees.

CoSIDA Academic All-Americans

Academic All-Americans are nominated by their sports information director and must be a starter or important reserve with legitimate athletic credentials and at least a 3.20 cumulative grade point average.

| | | |
|---------------|---------------------|------|
| Julie Fautsch | Business/Accounting | 1986 |
| Susan Temple | Finance Management | 1989 |

Big Ten Medal of Honor

Presented annually at each Big Ten institution to the senior male and female student-athlete demonstrating proficiency in athletics and academics.

| | | |
|--------------|--------------------|------|
| Susan Temple | Finance Management | 1990 |
| Erin Byrd | Business | 2003 |

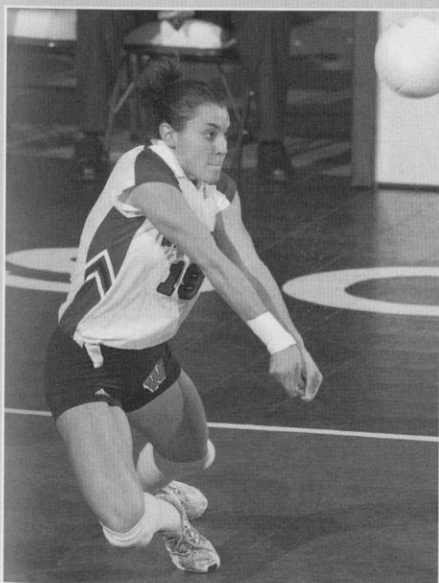

Jill Maier is a two-time Athletic Board Scholar for having the highest cumulative grade point average on the volleyball team.

UW Athletic Board Scholars

Athletic Board Scholars have the highest cumulative grade point average in their respective sports. They must be a letterwinner and be in at least their third semester at the UW. The honor, begun in 1987, is awarded annually by the UW Athletic Board.

| | | |
|-------------------|------------------------|----------------|
| Jill Maier | Chemistry | 2002, '03 |
| Sara Urbanek | Elementary Education | 2001 |
| Marie Meyer | Biomedical Engineering | 2000 |
| Marisa Mackey | Economics | 1998, '99 |
| Lindsey Buswell | Bacteriology | 1997 |
| Jaime Smith | Business | 1994, '95, '96 |
| Jeanette Simenson | Communication Arts | 1992 |
| Jackie Johnson | Biochemistry | 1989, '90, '91 |
| Liz Potempa | Journalism/Advertising | 1986, '87, '88 |

Academic All-Big Ten

Begun in 1986, the Academic All-Big Ten awards honor student-athletes who are letterwinners, have been in residence at the university for at least a year, and maintain at least a "B" average.

| | | |
|--------------------|------------------------------|----------------|
| Lisa Boyd | Business | 1989, '90 |
| Kristen Bretl | Kinesiology | 1999 |
| Lindsey Buswell | Bacteriology | 1996, '97, '98 |
| Erin Byrd | International Business | 2000, '01, '02 |
| Julie Fautsch | Business | 1986 |
| Lizzy Fitzgerald | Communications | 1999, '01 |
| Jamie Gardner | Art | 1999, '00 |
| Korie Gardner | Undeclared | 2001, '02 |
| Jackie Johnson | Biochemistry | 1988, '89, '90 |
| Hayley Jones | Journalism | 1998 |
| Dawn Kelly | Education | 1994, '95 |
| Kelly Kennedy | Education | 1997 |
| Meggan Kohnen | Biology | 2000 |
| Amy Lee | History/Political Science | 1995, '96, '97 |
| Kelli Luther | Occupational Therapy | 1994 |
| Marisa Mackey | Economics/Political Science | 1996, '97, '98 |
| Jill Maier | Chemistry | 2001, '02 |
| Marie Meyer | Biomedical Engineering | 1999, '00, '01 |
| Colleen Neels | Child and Family Studies | 1996, '97 |
| Jill Odenthal | Biology | 2002 |
| Mary Penosky | Philosophy | 1988, '90 |
| Lori Rittenhouse | Bio. Aspects of Conservation | 1999, '00, '02 |
| Jeanette Simenson | Communication Arts | 1989, '90, '91 |
| Allyson Ross | Journalism | 1998, '99 |
| Angie Sanger | Education | 2001, '02 |
| Morgan Shields | Psychology | 2002 |
| Holly Smith | Business | 1996 |
| Jaime Smith | Business | 1993, '94, '95 |
| Kristin Sobocinski | Pre-Medicine | 1991 |
| Beth Sweeney | Zoology | 1987 |
| Susan Temple | Business | 1987, '88, '89 |
| Julie Tonne | Sociology | 1990 |
| Liz Tortorello | Communications | 1989, '91 |
| Sara Urbanek | Elementary Education | 2000, '01 |
| Connie Venzke | Exercise Physiology | 1987 |
| Sara Wilson | Rec. Resource Mgmt. | 1989, '90, '91 |
| Lisa Zukowski | Art | 2001, '02 |

BEYOND WISCONSIN

Several Badger players have continued to play volleyball beyond the collegiate level. From being selected to a national team to playing professionally, Wisconsin players have been recognized as some of the best in the country.

U.S. National Training Team

Lizzy Fitzgerald, a two-time All-American, is a two-time member of the U.S. National Team. She played with the team in 2002, competing in Japan, Switzerland, Russia and the World Grand Prix in China. Fitzgerald spent the off-season playing professionally with the Carolina Gigantes in Puerto Rico.

Erin Byrd, a 2002 All-American, also trained with the U.S. National Team during the first part of 2003 as did Sherisa Livingston, a two-time All-American. Other Badgers who have trained with the U.S. National Team are Jenny Maastricht and Sara Urbanek.

College athletes also have the opportunity to train with the U.S. program as members of the A-2 team. Wisconsin participants were Byrd, Fitzgerald, Maastricht, and Kelly Kennedy.

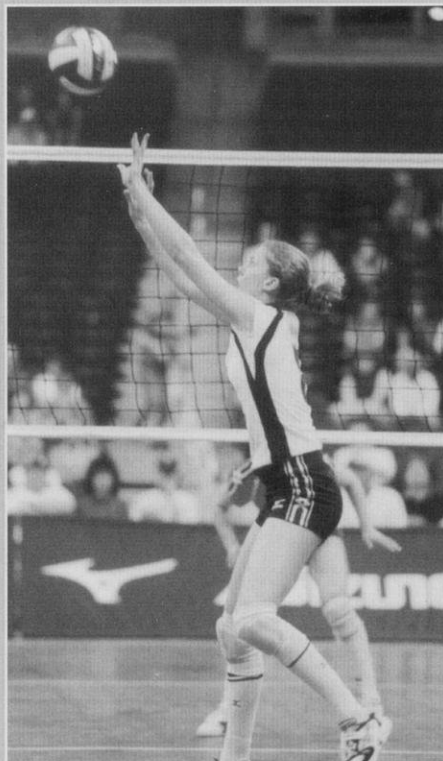

Lizzy Fitzgerald is a member of the U.S. National team.

U.S. NATIONAL TEAMS

| | | |
|------------------|--------------------|------------|
| Erin Byrd | U.S. Training Team | 2003 |
| | U.S. A-2 Program | 2002 |
| Lizzy Fitzgerald | U.S. Training Team | 2002, 2003 |
| | U.S. A-2 Program | 1999, 2001 |
| Kelly Kennedy | U.S. A-2 Program | 1999 |
| Jenny Maastricht | U.S. Training Team | 2001 |
| | U.S. A-2 Program | 1999 |
| Sara Urbanek | U.S. Training Team | 2002 |

JUNIOR NATIONAL TEAMS

| | | |
|--------------------|---------------|------------|
| Erin Byrd | United States | 1998 |
| Maria Carlini | Canada | 2002 |
| Kelly Kennedy | United States | 1995 |
| Sherisa Livingston | United States | 1998, 1999 |
| Claudia Rodriguez | Mexico | 1998 |
| Allyson Ross | United States | 1995 |
| Keylee Wright | United States | 1994 |

USPV

| | | |
|-----------------|-----------------|------|
| Kate Fitzgerald | Minnesota Chill | 2002 |
| Kelly Kennedy | Chicago Thunder | 2002 |
| Colleen Neels | Minnesota Chill | 2002 |

PROFESSIONAL LEAGUES

| | | |
|--------------------|---------------------------------|------|
| Lizzy Fitzgerald | Carolina Gigantes (Puerto Rico) | 2003 |
| Sherisa Livingston | Ponce Leonas (Puerto Rico) | 2003 |

Junior National Teams

As high school athletes, several Badgers have represented their countries as members of junior national teams.

Livingston, who was a two-time member of the U.S. Junior National Team, competed in the 1999 World Junior Championship where she was named the Best Blocker. Livingston and Erin Byrd won gold medals at the 1998 NORCECA Championship defeating a team from Mexico which included Claudia Rodriguez.

Freshman Maria Carlini was a member of the 2002 Canadian Junior National Team.

Other former Badgers who have represented the U.S. are Kennedy, Allyson Ross and Keylee Wright.

Professional Teams

In 2002, three former Badgers were members of the U.S. Professional Volleyball league. Kate Fitzgerald and Colleen Neels

were members of the league-champion Minnesota Chill while Kennedy played with the Chicago Thunder.

Fitzgerald and Livingston also played professionally during the spring of 2003 in Puerto Rico.



Colleen Neels was a member of the Minnesota Chill, the 2002 USPV champions.

BUMPIN' BADGERS KIDS CLUB

Nowhere else are kids such an important part of a volleyball program. From giving the Badger starters a "high five" before the start of every home match, to joining in the singing of 'Varsity' after another Badger win, to participating in clinics with the UW team and coaching staff, the Bumpin' Badgers Kids Club is an integral part of Wisconsin volleyball.

Open to boys and girls up to the eighth grade, the Bumpin' Badgers have a special relationship with the UW team. All club members receive free admission to home matches, a club t-shirt and ID card. During the matches, the Bumpin' Badgers are eligible for special prize drawings. Members get to participate in two volleyball clinics with the UW coaches and team members during the season and also get a free pizza party.

For more information on the Bumpin' Badgers Kids Club, contact the UW Marketing Office, 1440 Monroe St., Madison, WI 53711 or call (608) 265-2672.

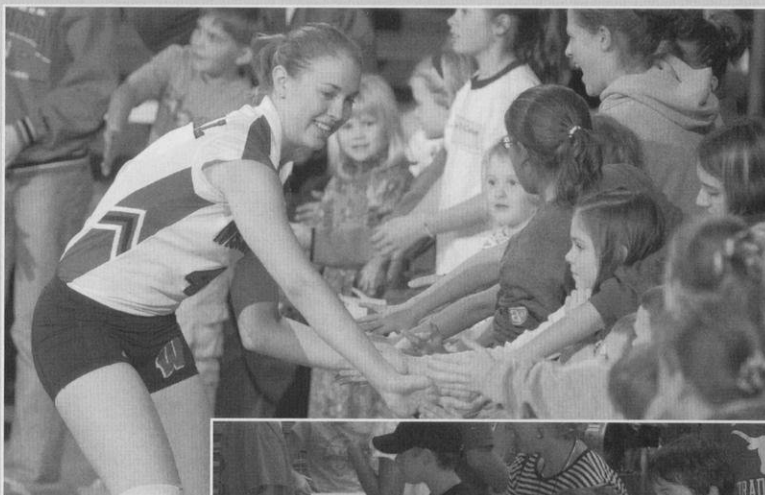

The Bumpin' Badgers line up to slap the hands of the UW starters prior to the beginning of each home match.



TOP: Morgan Shields signs a poster for a young fan.

LEFT: Jill Maier does face painting at Fan Appreciation Day.

BELOW: The Bumpin' Badgers join the UW team for the singing of "Varsity" after another win.



MATCH DAY EXCITEMENT

THIS IS WISCONSIN VOLLEYBALL



Badger fans line up to enter the UW Field House prior to a match.



The UW band gets the crowd fired up before, during and after the match.



Heather Cox and Chris Marlow of ESPN broadcast another match from the Field House.

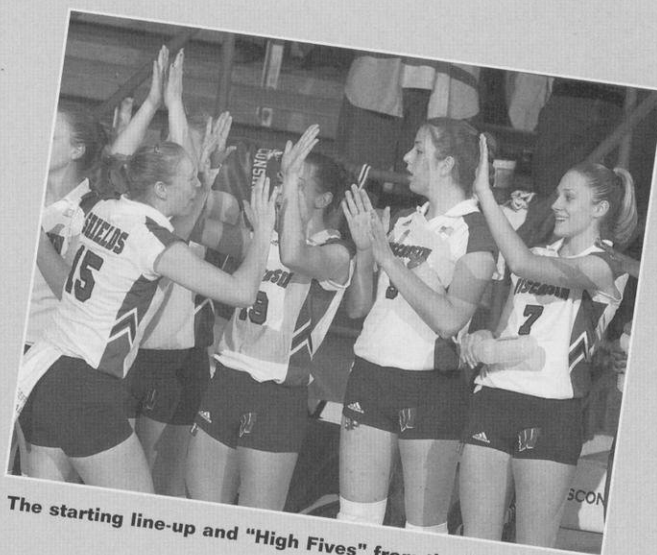

The starting line-up and "High Fives" from the Badger bench.

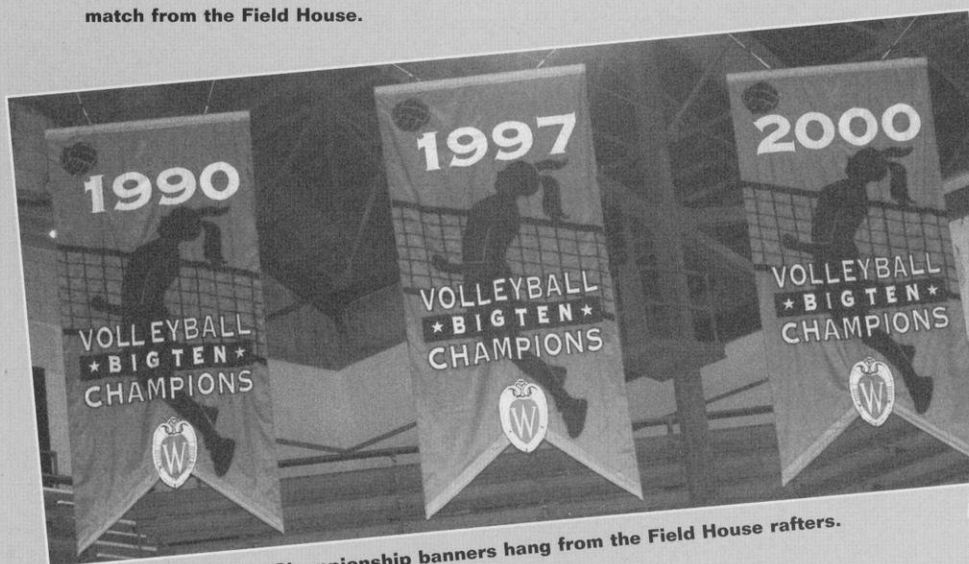

The Badgers' Big Ten Championship banners hang from the Field House rafters.



A trike race is just one of the many promotions between games two and three.



The crowd in the UW Field House is on its feet cheering on the Badgers.



Bucky Badger shows his volleyball spirit!

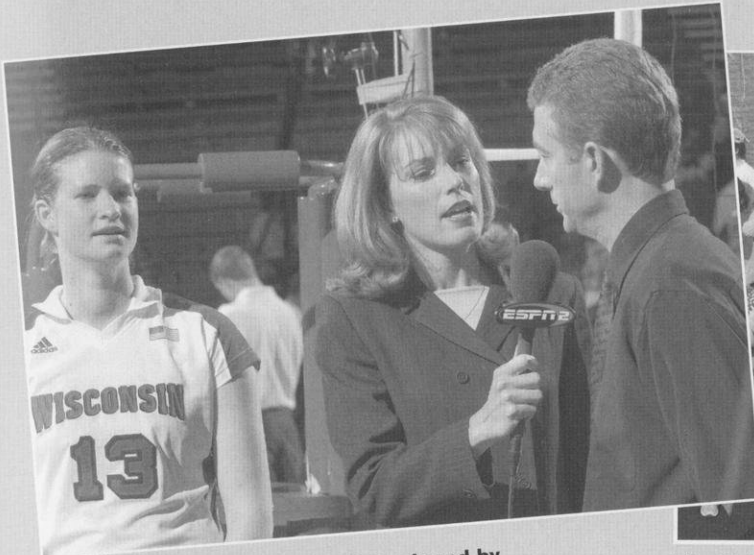

Erin Byrd and Coach Waite are interviewed by Heather Cox of ESPN after a win.



The Badgers and some young fans sing "Varsity" after another win!



Interviews with the media are part of the post-match routine.



Signing autographs after the match.

WISCONSIN FIELD HOUSE

The first time you walk into the UW Field House during a volleyball match, you feel the excitement that is Wisconsin Volleyball. The band is playing, thousands of fans are yelling "Point Wisconsin," Bucky Badger is dancing, and the UW team is on the court winning!

Badger fans make the UW Field House one of the loudest and most intimidating venues for opposing teams in the nation. Wisconsin consistently ranks among the top five in the nation in attendance, and Badger fans are known for being very knowledgeable about the sport of volleyball.

Badgers' Home

The Wisconsin Field House has been the permanent home of the Badger volleyball team since 1986. In 1998, the volleyball team took over sole possession of the Field House adding a Sport Court and improving its locker room facilities.

The first volleyball match played in the Field House was on Oct. 23, 1977, when the U.S. Men's National Team played Cuba. The first women's match followed soon after when Wisconsin played host to the 1977 Big Ten Conference Championship on Oct. 29.

It wasn't until 1980 that the Badgers again competed in the Field House playing host to two tournaments. Wisconsin's play in the Field House was sporadic until 1986 when the official move occurred.



Wisconsin ranks among the top three teams in the country in attendance and has led the Big Ten Conference in attendance six times including in 2001.

A Tough Place to Play

Since 1990, when the Badgers won their first Big Ten Conference title and competed in their first NCAA tournament, the Field House has become one of the toughest places to play in the country.

Wisconsin has ranked among the top 10 in national attendance for the last 13 years including third-place rankings in 1997, 2000, 2001 and 2002. In 2001, the

Badgers set the Big Ten regular-season record with 3,745 spectators per match. In 2002, Wisconsin set the Big Ten attendance record for conference-only matches with 3,954 fans.

Wisconsin has led the league in attendance seven years—1990, 1991, 1994, 1997, 2000, 2001 and 2002.

1993 NCAA Championship

The Field House was the site of the 1993 NCAA Division I Women's Volleyball Championship which drew then-record crowds. A total of 21,085 watched the two-day event including 11,155 for the championship match. That figure set the NCAA



The All-American wall in the Field House features life-size photos of Badger All-Americans.

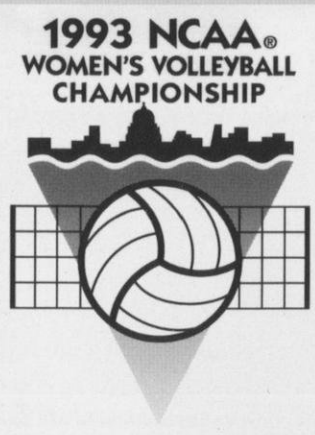

single-match attendance record and still ranks as the No. 5 volleyball attendance figure of all time.

The Field House was also the site of the No. 7 attendance of all time when 10,935 fans watched the Badgers defeat Illinois in the first round of the 1990 NCAA tournament.

Volleyball Specific

Since 1998, the Badger volleyball team has been the sole occupant of the Field House in the fall. One significant improvement is a permanent Sport Court for all home matches and practices. The Badgers also moved into new locker room facilities with a team lounge and study area separate from the team's home locker room. A complete renovation of the locker room area, including a photo display of Big Ten championship teams, is in progress.

The Field House has a total of four locker rooms for hosting tournaments as well as an athletic training room and equipment room.



The Badgers leave the locker room on their way to another win on the Field House court.

WISCONSIN IN THE FIELD HOUSE

| Year | Record | Attendance/Avg. |
|-------|---------------|-------------------|
| 1977 | 1-1 | NA |
| 1980 | 4-3 | NA |
| 1982 | 5-5 | NA |
| 1983 | 7-3 | NA |
| 1984 | 0-5 | NA |
| 1985 | 2-8 | NA |
| 1986 | 7-7 | 3,205/14=229 |
| 1987 | 14-2 | 5,678/16=334 |
| 1988 | 10-4 | 5,994/14=428 |
| 1989 | 12-3 | 12,265/15=818 |
| 1990 | 15-3 | 39,850/18=2,199 |
| 1991 | 16-4 | 44,868/20=2,639 |
| 1992 | 8-10 | 23,046/18=1,450 |
| 1993 | 8-10 | 23,496/18=1,566 |
| 1994 | 13-3 | 30,788/16=1,924 |
| 1995 | 9-5 | 26,811/14=1,915 |
| 1996 | 12-2 | 31,057/14=2,218 |
| 1997 | 16-2 | 62,227/18=3,457 |
| 1998 | 13-1 | 41,052/14=2,932 * |
| 1999 | 13-2 | 29,586/15=1,972 |
| 2000 | 17-0 | 53,365/17=3,139 |
| 2001 | 14-1 | 56,180/15=3,745 # |
| 2002 | 14-3 | 59,958/17=3,527 |
| Total | 230-86 (.728) | 549,426/273=2,012 |

* does not include three matches played in the Kohl Center
Big Ten Conference record for average attendance

Entertainment On and Off the Court

Action on the volleyball court isn't the only thing you'll find when you come to the UW Field House. Bucky Badger and the UW band lead the cheers while there are always exciting contests to entertain fans between games. Check out the All-American wall to see life-size action photos of the Badgers' best!

The UW Field House is truly the home of the Badgers and nowhere else will you find such excitement and great volleyball action.



Badger volleyball fans get into the Halloween spirit.

“Playing in the Field House is one of the greatest parts of Badger volleyball. Competing on our home court is one of the best feelings in college sports. The noise level sends chills down your spine and it raises the level of our team. Opponents know they're in for a battle, because they're not just playing the Badgers; they have to compete against our band, our fans, and the great history of the old barn. We love the Field House!”

Coach Pete Waite

BIG TEN CONFERENCE

One of the premier volleyball leagues in the country, the Big Ten Conference volleyball champion is determined by the match record within the conference. Teams play a double round-robin schedule facing each other at home and away, for a total of 20 matches.

The league champion earns an automatic bid to the NCAA tournament. In 2002, a record-tying eight Big Ten universities competed in the NCAA volleyball championship.

Members of the Big Ten have competed in the NCAA Championship match 12 times including Wisconsin in 2000. Penn State won the 1999 NCAA Championship and is a six-time championship participant. Illinois and Ohio State have each made two championship appearances and Michigan State one.

Did You Know?

The Big Ten Conference has led the nation in total volleyball attendance nine out of the last 12 years including in 2001 and 2002.

In 2001, the league drew a total of 227,232 spectators for the season for an average of 1,438 fans per match, which was first in the nation. Five schools ranked in the top 25 nationally for average attendance. Wisconsin ranked third in the nation and led the Big Ten with an average of 3,527 spectators per match.

Minnesota and Penn State both ranked in the top 10 nationally with averages of 2,333 (5th) and 2,122 (7th), respectively. Michigan State ranked 12th (1,802) and Illinois ranked 21st (1,251).

Athletic programs in the Big Ten ...

- ◆ had more than 8,500 student-athletes playing on over 270 teams in 2001-02. Those student-athletes received over \$68 million in direct financial aid.
- ◆ graduate at a rate 10 percent higher than all Division I student-athletes.
- ◆ annually recognize more than 1,400 student-athletes who achieve a "B" grade point average or better on the Academic All-Conference teams.
- ◆ have won more than 185 team titles and 1,250 individual titles.
- ◆ are some of the most competitive in the country. The Big Ten has placed four schools among the top 20 in the final NACDA Directors' Cup standings, which annually recognizes the nation's top athletic programs, in six of the Cup's eight years of existence.
- ◆ were all ranked among the top 29 in the country in a first-of-its-kind analysis by *The Sporting News* (September 1999) of all 112 Division I-A athletic programs (that play football and men's basketball).
- ◆ showcases more than 250 events that are televised nationally, regionally and locally last year, representing over 550 hours of programming.
- ◆ are among the national attendance leaders in football, men's and women's basketball, women's volleyball and wrestling. During the 2002-03 season, more than 8.5 million fans attended Big Ten home contests in those sports.

2003 WOMEN'S NCAA VOLLEYBALL RPI

By Conference

1. Pacific-10
2. **Big Ten**
3. Big 12
4. Atlantic Coast
5. Southeastern
6. Big West
7. West Coast
8. Western Athletic
9. Mountain West
10. Conference USA

NCAA TOURNAMENT PARTICIPATION

Ranked by winning percentage

| School | Years | Record | Pct. |
|------------------|-----------|---------------|-------------|
| Penn State | 22 | 38-21 | .644 |
| Wisconsin | 11 | 19-11 | .633 |
| Minnesota | 8 | 12-8 | .600 |
| Ohio State | 14 | 20-14 | .588 |
| Illinois | 14 | 19-14 | .576 |
| Michigan State | 9 | 11-9 | .550 |
| Purdue | 7 | 6-7 | .462 |
| Michigan | 4 | 3-4 | .429 |
| Indiana | 4 | 2-4 | .333 |
| Northwestern | 5 | 0-5 | .000 |
| Iowa | 0 | 0-0 | .000 |
| Totals | 22 | 130-97 | .573 |

BIG TEN CONFERENCE MISSION STATEMENT

The Big Ten Conference is an association of 11 world-class universities whose member institutions share a common mission of research, graduate, professional and undergraduate teaching and public service. Intercollegiate athletics has an important place within the mission.

Founded in 1896, the Big Ten has sustained a comprehensive set of shared practices and policies that enforce the priority of academics in student-athletes' lives and emphasize the values of integrity, fairness and competitiveness. Big Ten universities provide in excess of \$63 million in athletic scholarship aid to more than 7,500 men and women student-athletes who compete for 25 championships, 12 for men and 13 for women. In total, Big Ten Conference institutions sponsor more than 250 athletic programs.



Big Ten volleyball is featured as a match of the week on FoxSports Net.

STEVE LOWE MEMORIAL SCHOLARSHIP

When Steve Lowe unexpectedly passed away on Aug. 22, 1991, the University of Wisconsin and the Madison community lost a true friend and a winner on and off the court.

With Lowe at the helm, the Badger volleyball program burst onto the national scene. In 1989, he directed the Badgers to the inaugural National Invitational Volleyball Championship, their first post-season appearance ever.

The following year he steered Wisconsin to its first Big Ten Conference title, its first NCAA tournament appearance and first national ranking. Lowe also produced Wisconsin's first volleyball All-American with Lisa Boyd earning second-team honors.

Lowe, who had a 108-64 career record in five years at Wisconsin, earned 1990 Big Ten and AVCA Mideast Coach of the Year honors.

Every year Wisconsin's Big Ten home opener is designated "Steve Lowe Night" in honor of the former coach. This year's match is Friday, Sept. 26 vs. Northwestern.

In addition, a Badger volleyball player who exemplifies Steve's love of the game is named the recipient of the Steve Lowe Memorial Scholarship.

Contributions to the Steve Lowe Memorial Scholarship Fund may be made to the University of Wisconsin Foundation—Steve Lowe Scholarship Fund, 1848 University Ave., Box 8860, Madison, Wis. 53708-8860.

Steve Lowe Memorial Scholarship Recipients

| | | | |
|------|-----------------|------|------------------|
| 1994 | Laurie Smith | 1999 | Marie Meyer |
| 1995 | Jaime Smith | 2000 | Lizzy Fitzgerald |
| 1996 | Holly Smith | 2001 | Sara Urbanek |
| 1997 | Lindsey Buswell | 2002 | Lori Rittenhouse |
| 1998 | Pauline Bresky | 2003 | Lisa Zukowski |

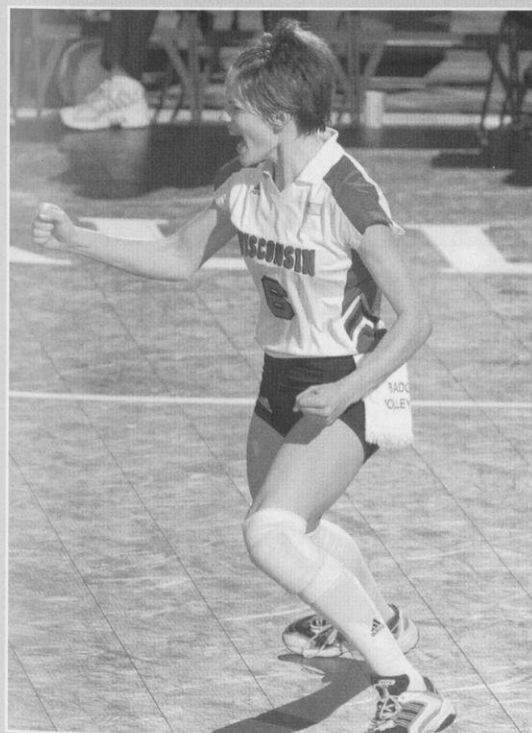

Senior Lisa Zukowski is the recipient of the 2003 Steve Lowe Memorial Scholarship.

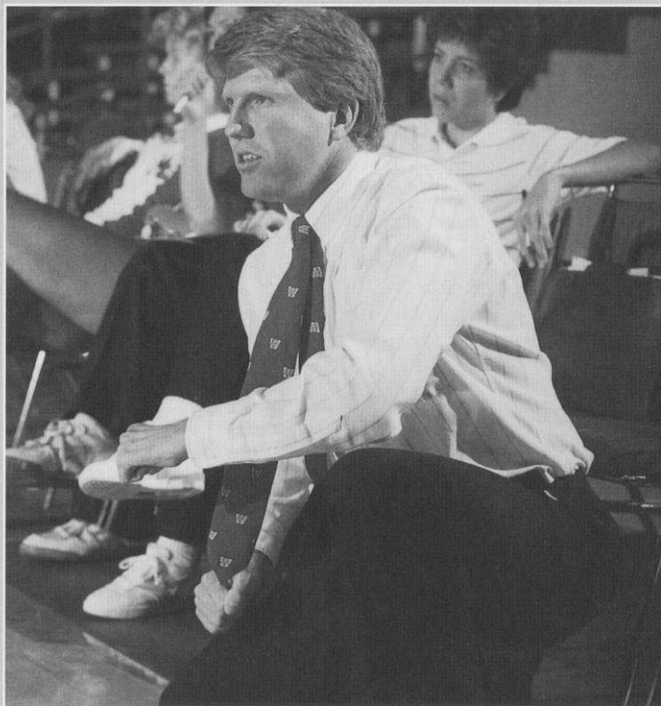

In 1990, Steve Lowe led the Badgers to their first Big Ten title becoming the first UW volleyball coach to earn that honor. Wisconsin also qualified for its first NCAA tournament appearance that year.

“I want people to really believe that good things can come out of adversity.”

Steven K. Lowe

April 26, 1956–August 22, 1991
UW Volleyball Coach, 1986–91

Steve Lowe Night Match Results

| | | | |
|----------------|--------------------|---|-----|
| Oct. 4, 1991 | vs. Minnesota | W | 3-0 |
| Sept. 25, 1992 | vs. Minnesota | L | 0-3 |
| Oct. 1, 1993 | vs. Ohio State | L | 0-3 |
| Sept. 23, 1994 | vs. Michigan State | W | 3-1 |
| Oct. 6, 1995 | vs. Northwestern | W | 3-1 |
| Sept. 27, 1996 | vs. Ohio State | W | 3-0 |
| Sept. 24, 1997 | vs. Illinois | W | 3-0 |
| Oct. 3, 1998 | vs. Minnesota | W | 3-0 |
| Oct. 1, 1999 | vs. Michigan | W | 3-0 |
| Sept. 22, 2000 | vs. Penn State | W | 3-0 |
| Sept. 21, 2001 | vs. Michigan State | W | 3-0 |
| Oct. 4, 2002 | vs. Minnesota | L | 2-3 |

ATTENDANCE RECORDS

2002 NCAA Division I Attendance Averages

| Rank | School | Avg. | Total | Matches |
|------|------------------|-------|---------|---------|
| 1. | Hawai'i | 7,309 | 158,596 | 22 |
| 2. | Nebraska | 4,390 | 79,024 | 18 |
| 3. | Wisconsin | 3,527 | 59,958 | 17 |
| 4. | Florida | 2,369 | 45,005 | 19 |
| 5. | Minnesota | 2,333 | 46,668 | 20 |
| 6. | Arizona | 2,178 | 26,142 | 13 |
| 7. | Penn State | 2,122 | 38,193 | 18 |
| 8. | Illinois State | 2,069 | 31,036 | 15 |
| 9. | Stanford | 1,999 | 35,984 | 18 |
| 10. | Long Beach State | 1,963 | 33,363 | 17 |

Wisconsin Year-by-Year Attendance Averages

| Year | Overall | | | Big Ten | | |
|------|---------|---------|-------|---------|---------|-------|
| | Total | Matches | Avg. | Total | Matches | Avg. |
| 2002 | 59,958 | 17 | 3,527 | 39,541 | 10 | 3,954 |
| 2001 | 56,180 | 15 | 3,745 | 37,900 | 10 | 3,790 |
| 2000 | 53,365 | 17 | 3,139 | 31,252 | 10 | 3,125 |
| 1999 | 29,586 | 15 | 1,972 | 21,361 | 10 | 2,136 |
| 1998 | 44,745 | 17 | 2,632 | 31,905 | 10 | 3,190 |
| 1997 | 62,227 | 18 | 3,457 | 34,970 | 10 | 3,497 |
| 1996 | 31,057 | 14 | 2,218 | 26,004 | 10 | 2,600 |
| 1995 | 26,811 | 14 | 1,915 | 22,179 | 10 | 2,218 |
| 1994 | 30,788 | 16 | 1,924 | 25,978 | 10 | 2,598 |
| 1993 | 23,496 | 15 | 1,566 | 15,608 | 10 | 1,560 |
| 1992 | 23,046 | 16 | 1,440 | 18,444 | 10 | 1,844 |
| 1991 | 48,898 | 17 | 2,639 | 30,152 | 10 | 3,015 |
| 1990 | 39,580 | 18 | 2,199 | 22,069 | 9 | 2,452 |
| 1989 | 12,265 | 15 | 818 | 9,348 | 9 | 1,039 |
| 1988 | 5,994 | 14 | 428 | 4,462 | 9 | 496 |
| 1987 | 5,678 | 17 | 334 | 3,290 | 9 | 435 |
| 1986 | 3,205 | 14 | 229 | 2,226 | 9 | 247 |
| 1985 | 2,554 | 12 | 213 | | | |
| 1984 | 2,361 | 10 | 236 | 1259 | 6 | 210 |

Wisconsin in National and Big Ten Attendance

| Year | National | Big Ten |
|------|----------|---------|
| 2002 | 3rd | 1st |
| 2001 | 3rd | 1st |
| 2000 | 3rd | 1st |
| 1999 | 8th | 2nd |
| 1998 | 5th | 2nd |
| 1997 | 3rd | 1st |
| 1996 | 8th | 3rd |
| 1995 | 7th | 2nd |
| 1994 | 7th | 2nd |
| 1993 | 7th | 3rd |
| 1992 | 9th | 3rd |
| 1991 | 3rd | 1st |
| 1990 | 3rd | 1st |

Wisconsin has ranked among the top 10 in national attendance for the last 13 years and has led the Big Ten Conference in attendance the last three years in a row.

Top 25 Wisconsin Match Attendances

| | Attendance | Opponent | Date |
|-----|------------|----------------------------|----------|
| 1. | 10,935 | vs. Illinois * | 11-30-90 |
| 2. | 7,001 | vs. Penn State (#2) | 11-6-98 |
| 3. | 6,761 | vs. Penn State (#17) | 11-22-02 |
| 4. | 6,325 | vs. Minnesota | 11-28-97 |
| 5. | 6,118 | vs. Penn State (#1) | 10-31-97 |
| 6. | 6,089 | vs. Minnesota | 10-4-91 |
| 7. | 6,006 | vs. Bowling Green State * | 12-6-91 |
| 8. | 5,956 | vs. Notre Dame * | 12-13-97 |
| 9. | 5,553 | vs. Nebraska (#5) | 9-20-97 |
| 10. | 5,522 | vs. Michigan | 10-18-91 |
| 11. | 5,395 | vs. Purdue | 10-13-01 |
| 12. | 5,392 | vs. Minnesota (#7) | 10-28-00 |
| 13. | 5,333 | vs. Michigan State (#20) * | 12-1-01 |
| 14. | 5,115 | vs. UW-Milwaukee * | 11-30-01 |
| 15. | 4,946 | vs. UCLA (#11) * | 12-9-00 |
| 16. | 4,763 | vs. Iowa | 11-29-97 |
| 17. | 4,603 | vs. Florida (#8) * | 12-14-97 |
| 18. | 4,595 | vs. Ohio State (#11) | 10-6-01 |
| 19. | 4,438 | vs. Penn State (#10) | 10-5-01 |
| 20. | 4,391 | vs. Penn State (#4) | 10-14-94 |
| 21. | 4,335 | vs. Minnesota | 11-12-90 |
| 22. | 4,302 | vs. Kansas State (#17) * | 12-8-00 |
| 23. | 4,196 | vs. Minnesota (#6) | 10-4-02 |
| 24. | 4,139 | vs. Iowa | 10-6-02 |
| 25. | 4,128 | vs. Northwestern | 11-21-01 |

(#) AVCA Rank at time of match

* NCAA Tournament Match

Top 10 All-Time National Match Attendances

| | | |
|-----|--------|--------------------------------------|
| 1. | 13,194 | NCAA Final, Madison, Wis., 1998 |
| 2. | 12,504 | Colorado at Nebraska, 2000 |
| 3. | 12,327 | NCAA Semifinals, Madison, Wis., 1998 |
| 4. | 11,529 | Colorado at Nebraska, 1995 |
| 5. | 11,155 | NCAA Final, Madison, Wis., 1993 |
| 6. | 11,032 | UCLA at Nebraska, 1991 |
| 7. | 10,935 | Illinois at Wisconsin, 1990 |
| 8. | 10,792 | NCAA Final, Spokane, Wash., 1997 |
| 9. | 10,645 | Western Michigan at Purdue, 1985 |
| 10. | 10,294 | NCAA Semifinal, Spokane, Wash., 1997 |

Wisconsin holds four of the top seven all-time highest collegiate attendance figures including the NCAA championship records set in 1998.

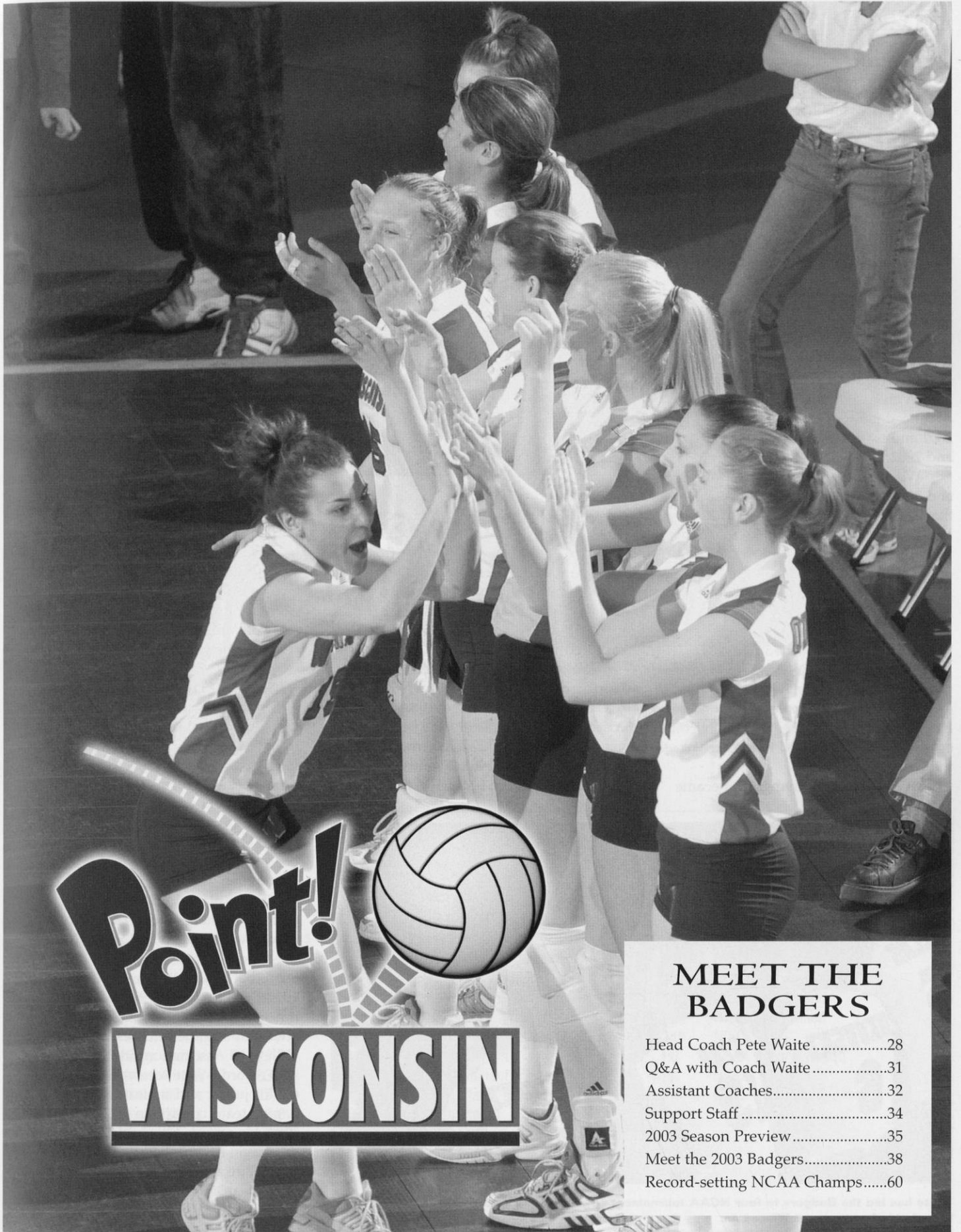

Point!

WISCONSIN

MEET THE BADGERS

| | |
|---------------------------------|----|
| Head Coach Pete Waite | 28 |
| Q&A with Coach Waite | 31 |
| Assistant Coaches..... | 32 |
| Support Staff | 34 |
| 2003 Season Preview | 35 |
| Meet the 2003 Badgers..... | 38 |
| Record-setting NCAA Champs..... | 60 |

HEAD COACH PETE WAITE

A native of the Madison area, Pete Waite is happy to be home and the Badgers are happy he returned. Ever since he became the UW's head coach, Wisconsin has reached a new level of success. In his four years, the Badgers have advanced to the NCAA tournament all four seasons, including a second-place finish in 2000; won two Big Ten Conference titles; and garnered two Big Ten Players of the Year.

With four straight NCAA tournament appearances under his belt, Waite has done what no other UW coach could accomplish. The Badgers best finish came in 2000 when they advanced to the NCAA championship match. Wisconsin advanced to the regional semifinals in 2001 and to second-round action in 1999 and 2002.

Wisconsin won Big Ten titles in 2000 and 2001 and has never finished lower than second in the conference. In 2000 and 2001, the Badgers won the Big Ten with 19-1 marks. Wisconsin tied for second in 1999 and 2002.

Waite was named the Big Ten and AVCA Midwest Regional Coach in 2000 and 2001.

Waite, 43, has coached five All-Americans, nine AVCA All-Region selections, six conference players of the year, and 24 first-team all-conference honorees. He has had eight athletes on all-newcomer teams and two earned newcomer of the year recognition.

In 2001, Sherisa Livingston became

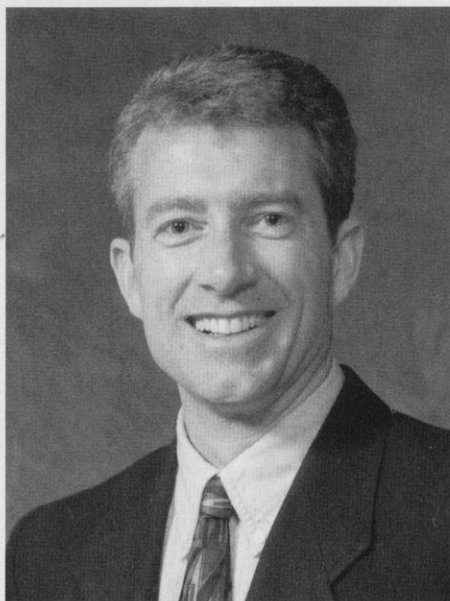

the first UW player to earn consecutive first-team All-America honors while Lizzy Fitzgerald earned her first first-team honor after receiving second-team honors in 2000. Fitzgerald was also named the Big Ten Player of the Year, following in the footsteps of Livingston who captured the award in 2000.

Waite came to Wisconsin from Northern Illinois University where he was the all-time winningest volleyball coach in program history. He had an 11-year record of 266-102 (.723 winning percentage) including nine 20-win seasons. The Huskies were 81-19 (.810) in his last

three years including three consecutive NCAA tournament bids. Northern appeared in four NCAA tournaments under Waite, advancing to the second round three times including in 1997 when it lost to national runner-up Penn State. The Huskies also appeared in the National Invitational Volleyball Championship in 1991, '92, and '94, and declined an invitation to the NIVC in 1995.

Northern Illinois won eight regular-season conference titles and six conference tournaments under Waite. The Huskies won the 1998 Mid-American Conference regular season title and the 1997 MAC Tournament. He has earned three conference coach of the year honors including the 1997 Mid-American Coach of the Year.

Prior to being named the head coach at Northern Illinois, Waite spent two years as an assistant coach at Illinois State. In 1984 and 1985, he was the head coach at Moraine Valley Community College in Palos Hills, Ill., leading the Cyclones to the 1985 North Central Community College Conference championship. Waite was named the conference coach of the year in 1985.

Waite spent one year as the director and coach of the Chicago Power Junior Volleyball Club in Orland Park, Ill., and two years as a coach with the 2nd City Junior Volleyball Club in Chicago. He started his coaching career in 1981 at Muncie (Ind.) Northside High School and spent the next year as a junior varsity coach at his alma mater, Monona Grove (Wis.) High School. Waite also coached one year at Bremen High School in Midlothian, Ill.

Waite played volleyball and graduated from Monona Grove High School. He played volleyball at Ball State University in Muncie, Ind., from 1977-81 with a team that consistently ranked in the top 10 nationally. The 1979 Cardinal squad finished fourth in the NCAA tournament after winning the Midwest Intercollegiate Volleyball Association title with a perfect 14-0 record. Waite received all-MIVA honors his junior and senior years, and was named team co-captain and co-MVP in 1980. He received his bachelor's degree in education from Ball State in 1981.

Waite and his wife, Carrie, have two sons, Ryan, 19, who is a sophomore at the UW, and Eric, 16.

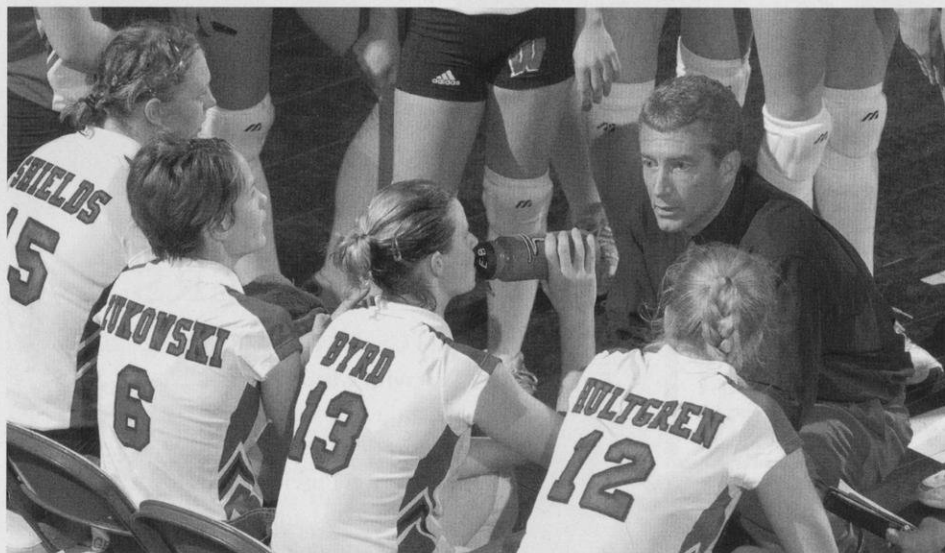

Waite has led the Badgers to four NCAA tournament appearances and two Big Ten Conference titles in his four years at Wisconsin.



“This team has come a long way since last season. They've learned the importance of teamwork, dedication, and positive energy. I'm looking forward to watching them play hard for each other and develop a great team chemistry.”

Coach Pete Waite



TOP LEFT: The Waite family—Eric, Carrie, Ryan and Pete—during a family vacation to San Francisco.

ABOVE: Waite (shown here being interviewed by Heather Cox of ESPN) was named the Big Ten and AVCA Mideast Regional Coach of the Year in 2000 and 2001.

LEFT: Waite is the most successful volleyball coach in UW history with a four-year record of 108-25.

MEET THE BADGERS

WAITE'S COACHING RECORD

| Year | University | Record | Pct. | Conference | Record | Place | Post-Season |
|------------------|-------------------|----------------|-------------|-----------------------|--------|-------|-------------------------|
| 2002 | Wisconsin | 24-9 | .727 | Big Ten | 14-6 | T2nd | NCAA Second Round |
| 2001 | Wisconsin | 27-4 | .871 | Big Ten | 19-1 | 1st | NCAA Regional |
| 2000 | Wisconsin | 34-3 | .919 | Big Ten | 19-1 | 1st | NCAA Championship Match |
| 1999 | Wisconsin | 23-9 | .719 | Big Ten | 15-5 | T2nd | NCAA Second Round |
| 1998 | Northern Illinois | 27-7 | .794 | Mid-American | 15-3 | 1st | NCAA Second Round |
| 1997 | Northern Illinois | 27-4 | .871 | Mid-American | 14-2 | T1st | NCAA Second Round |
| 1996 | Northern Illinois | 27-8 | .771 | Midwestern Collegiate | 12-2 | 1st | NCAA First Round |
| 1995 | Northern Illinois | 16-15 | .516 | Midwestern Collegiate | 13-1 | 1st | NIVC Bid declined |
| 1994 | Northern Illinois | 23-11 | .676 | Midwestern Collegiate | 8-2 | T2nd | NIVC |
| 1993 | Northern Illinois | 29-6 | .829 | Mid-Continent | 18-0 | 1st | NCAA Second Round |
| 1992 | Northern Illinois | 33-6 | .846 | Mid-Continent | 16-0 | 1st | NIVC |
| 1991 | Northern Illinois | 27-9 | .750 | North Star | 4-2 | 2nd | NIVC |
| 1990 | Northern Illinois | 26-8 | .765 | North Star | 6-1 | T1st | |
| 1989 | Northern Illinois | 9-20 | .310 | North Star | 2-5 | 5th | |
| 1988 | Northern Illinois | 22-8 | .733 | North Star | 6-1 | 1st | |
| Overall | 15 years | 374-127 | .747 | | | | |
| Wisconsin | 4 years | 108-25 | .812 | | | | |
| Big Ten | 4 years | 67-13 | .836 | | | | |

WAITE'S AWARDS

Coach of the Year

| | |
|------|---|
| 2001 | Big Ten Conference AVCA Mideast Regional |
| 2000 | Big Ten Conference AVCA Mideast Regional |
| 1997 | Mid-American Conference |
| 1993 | Mid-Continent Conference |
| 1992 | Mid-Continent Conference |
| 1985 | North Central Community College Conference |

AVCA All-Americans

| | |
|------|--|
| 2002 | Erin Byrd, Wisconsin Morgan Shields, Wisconsin |
| 2001 | Sherisa Livingston, Wisconsin Lizzy Fitzgerald, Wisconsin |
| 2000 | Sherisa Livingston, Wisconsin Lizzy Fitzgerald, Wisconsin |
| 1999 | Jenny Maastricht, Wisconsin |

Volleyball Magazine All-Americans

| | |
|------|---|
| 2001 | Sherisa Livingston, Wisconsin Lizzy Fitzgerald, Wisconsin |
| 2000 | Sherisa Livingston, Wisconsin Lizzy Fitzgerald, Wisconsin Jenny Maastricht, Wisconsin |
| 1999 | Jenny Maastricht, Wisconsin |

AVCA All-Region

| | |
|------|---|
| 2002 | Erin Byrd, Wisconsin Morgan Shields, Wisconsin |
| 2001 | Sherisa Livingston, Wisconsin Lizzy Fitzgerald, Wisconsin |
| 2000 | Sherisa Livingston, Wisconsin Lizzy Fitzgerald, Wisconsin Jenny Maastricht, Wisconsin |
| 1999 | Jenny Maastricht, Wisconsin Sherisa Livingston, Wisconsin |
| 1997 | Becky Stewart, Northern Illinois |
| 1996 | Beth Burkholder, Northern Illinois |
| 1992 | Wendy Mason, Northern Illinois |
| 1988 | Cathy Holmes, Northern Illinois |

Conference Player of the Year

| | |
|------|------------------------------------|
| 2001 | Lizzy Fitzgerald, Wisconsin |
| 2000 | Sherisa Livingston, Wisconsin |
| 1996 | Beth Burkholder, Northern Illinois |
| 1993 | Nikki Kozak, Northern Illinois |
| 1992 | Wendy Mason, Northern Illinois |
| 1988 | Cathy Holmes, Northern Illinois |

All-Conference

| | |
|------|---|
| 2002 | Erin Byrd, Wisconsin Morgan Shields, Wisconsin |
| 2001 | Lizzy Fitzgerald, Wisconsin Sherisa Livingston, Wisconsin Erin Byrd, Wisconsin |
| 2000 | Sherisa Livingston, Wisconsin Lizzy Fitzgerald, Wisconsin Jenny Maastricht, Wisconsin Claudia Rodriguez, Wisconsin |
| 1999 | Kelly Kennedy, Wisconsin Jenny Maastricht, Wisconsin Sherisa Livingston, Wisconsin |
| 1997 | Beth Burkholder, Northern Illinois Amber Howard, Northern Illinois Becky Stewart, Northern Illinois Tamara Stutheit, Northern Illinois |
| 1996 | Beth Burkholder, Northern Illinois Amber Howard, Northern Illinois Becky Stewart, Northern Illinois |
| 1995 | Holly Bauer, Northern Illinois |
| 1994 | Danielle Gerenz, Northern Illinois Shelby Snyder, Northern Illinois |
| 1993 | Amy Foulke, Northern Illinois Nikki Kozak, Northern Illinois Becky Ramsey, Northern Illinois Shelby Snyder, Northern Illinois |
| 1992 | Wendy Mason, Northern Illinois Kori Schauer, Northern Illinois Shelby Snyder, Northern Illinois |
| 1991 | Amy Foulke, Northern Illinois Wendy Mason, Northern Illinois Shelby Snyder, Northern Illinois |
| 1990 | Kari Niesen, Northern Illinois Becky Ramsey, Northern Illinois |
| 1989 | Julie Kreiling-Zinke, Northern Illinois Jamie Steenblock, Northern Illinois |
| 1988 | Beth Glisk, Northern Illinois Cathy Holmes, Northern Illinois Julie Kreiling-Zinke, Northern Illinois |

Conference Newcomer of the Year

| | |
|------|----------------------------------|
| 2000 | Claudia Rodriguez, Wisconsin |
| 1991 | Shelby Snyder, Northern Illinois |

Conference All-Newcomer Teams

| | |
|------|-------------------------------------|
| 2002 | Sheila Shaw, Wisconsin |
| 2001 | Jill Odenthal, Wisconsin |
| 2000 | Claudia Rodriguez, Wisconsin |
| 1999 | Erin Byrd, Wisconsin |
| 1997 | Sara Urbanek, Northern Illinois |
| 1996 | Christy Mikesell, Northern Illinois |
| 1995 | Tamara Stutheit, Northern Illinois |
| 1994 | Becky Stewart, Northern Illinois |

Q&A WITH COACH WAITE

Why should a student-athlete choose to attend the University of Wisconsin?

I've seen a lot of other schools and I think the University of Wisconsin ranks among the best in the nation. Besides having some of the best academic programs, it has two important areas that put it above many other schools. Being surrounded by two large lakes and the state capital, it's one of the most beautiful campuses anywhere. Along with that, we have a very loyal and large fan base that makes the Field House a fantastic place to play. Our program can offer a great education, a beautiful city, a well-balanced social life, and fans that other schools wish they had. I could go on and on, but the UW has the whole package.

What kind of student-athletes are you recruiting to the University of Wisconsin?

Players who are serious about their academics. People who are here to get a degree they will be proud of while playing for a team they will remember forever. I want people who love the game now and who will love it when they're done. People who are well-rounded academically, athletically and socially.

What goals have you set for the Wisconsin program and each individual player?

Some goals we set are private, between the players and the staff. That's important in order to keep everyone focused on the task. We ask each player to leave her comfort zone and grow as a person and as a member of the team.

We will always aim to be the top team in the Big Ten along with being one of the top teams in the country. We want to prepare ourselves for the opportunity to succeed.

How would you describe your coaching style?

I'm a teacher, it's always been a part of me even before I became a coach. I look for our weaknesses and do everything I can to eliminate them. I'm firm and fair, not a yeller. I expect a lot of my players, while at the same time, I'll work hard to help them enjoy their time with the program. It's a game; it should be fun. I offer them a lot of variety in practices so that time flies by. I want players to love the game, play from

their hearts, and dare to dream. When they do that, the wins will come.

You chose to return to your hometown of Madison after coaching in the collegiate ranks for over 10 years. What made you want to come back and accept this position?

Part of my decision to return was for my wife Carrie and my sons, Ryan and Eric. Madison is such a great place to live that I wanted them to be able to enjoy it too. The other part was the excitement of the high level of play and the great athletes the University of Wisconsin attracts. The Big Ten is the best conference in the country, and that makes our players raise their level of play higher than they could ever imagine.

You have almost 20 years of coaching experience. What have you learned in your years of coaching that you bring to the UW program?

I've been a college coach for over 16 years, and was a full-time club coach for three years before that. I've learned that patience pays off. I enjoy seeing a player learn a new skill just as much as I enjoy the championships. I bring the philosophy that building a quality program means taking care of the players, not taking short cuts and leaving players in your wake.

I know that developing winners is not just about me. There has to be a great staff and we have that. The players need to believe, trust, and try. I'm here to guide them and give them the freedom to blossom when they're ready to grow.

What strengths does your coaching staff bring to the University of Wisconsin program and its athletes?

I think we have one of the best coaching staffs in the country.

Christy brings the wisdom of a person who led her team to a national championship in college. She has an analytical eye to break down opponents and find ways for us to win.

Rod has been a great addition to our staff. He has a wealth of experience as a coach and player on the national and international levels.

Sarah is really the person that keeps everything we do on track. Her organizational skills behind the scenes with travel,

meals, and hotels really lets us concentrate on volleyball.

I'm excited to have Trudy join us as a volunteer assistant coach. She has an extensive playing and coaching background and will be a great role model for the players.

This is a great staff who loves what they do. The Badger players and I are lucky to be able to be in the gym everyday with these coaches.

The Big Ten Conference is one of the toughest leagues in the nation for women's volleyball. What does it take for athletes to compete on the Big Ten level?

Players have to battle and fight to stay on top. That's what makes it great. You have no choice but to play your best because there are so many good players and teams. Those are the players we want to become Badgers: those who love a challenge and are ready to fight. To be the best, you have to play the best.

Wisconsin made it to the NCAA championship match in 2000. What has this done for the program? What is it going to take to remain at this level?

Earning a trip to the NCAA championship match really gave us a lot of respect nationally. Across the country, a lot of people were really pulling for us. Making it to the final match showed people that we were for real, that we had really earned our way there by beating some great teams.

To stay at the elite level, we need to bring in the top recruits who can see themselves playing for the national championship in a Badger uniform. We've been getting commitments from some of the top players in the country, so I'm excited about the future of the program.

What do you enjoy most about coaching at the University of Wisconsin?

The players, the staff, the support, the Field House, the Band, Bucky, the huge fan turnout, all the other great sports and coaches, the lakes, State Street, the Capital, the zoo, the Big Ten, my family nearby ... You name it, I love this place!

ASSISTANT COACHES

Christy Johnson

Christy Johnson, a two-time All-American at the University of Nebraska, enters her seventh year as an assistant coach at Wisconsin. She spent her first two years as an assistant under John Cook and is in her fourth year under Pete Waite.

Johnson, 29, guided setter Lizzy Fitzgerald to two AVCA All-America honors and a spot on the U.S. National Team roster. She also coached current setter Morgan Shields to All-America honors in 2002.

Johnson provides the Badgers with crucial NCAA experience. She earned All-America honors for the Huskers in 1994 and 1995. She was the starting setter on the 1995 Nebraska team that won the NCAA championship. The Huskers made four NCAA tournament appearances and won three Big Eight titles during Johnson's years. A two-time all-district selection and two-time all-Big Eight Conference honoree, Johnson was also named to the 1995 NCAA Championship all-tournament team, the 1994 and 1995 NCAA Regional all-tournament team, and the 1994 and 1995 Big Eight Conference all-tournament teams. In addition to her athletic honors, Johnson was a 1995 second-team Academic All-American and a three-time Academic All-Big Eight honoree.

Johnson has international experience as a member of the 1989 U.S. Junior National team and as a member of the 1993 U.S. National "B" Team. She played with the Nebraska Tornadoes of the National Volleyball Association for two seasons, leading the Tornadoes to the league championship in 1998.

A 1996 graduate of Nebraska with a bachelor's degree in education, Johnson spent one year coaching at Millard North High School in her hometown of Omaha, Neb. She also served as a coach in the River City Juniors Volleyball Club program for two years.



Rod Wilde

Rod Wilde, a member of the 1984 U.S. Olympic gold medal team and a NCAA champion as both a player and coach, is in his third season as an assistant coach at Wisconsin.

Wilde, 46, was a member of the United States volleyball team that won a gold medal at the 1984 Olympics. A member of the U.S. National Team from 1982-84 and again from 1989-91, Wilde also served as an assistant coach with the U.S. men's national

team from 1993-2000. He was selected as an assistant coach to both the 1996 and 2000 Olympic teams. He also aided the U.S. to a bronze medal at the 1994 World Championships. In 1999, Wilde was the head coach of the U.S. Pan-American team.

The former manager of the High Performance Programs with U.S.A. Volleyball (USAV), Wilde oversaw all aspects of the USAV programs for high school athletes including the Junior and Youth National teams.

Wilde was a three-time All-American at Pepperdine University, setting the Waves to the 1978 NCAA Championship. He returned to Pepperdine as the men's head coach from 1985-87 leading the Waves to the 1986 NCAA Championship. Wilde also served as the head men's coach at UC San Diego from 1991-93 and as the head women's coach at Drake University from 1984-85.

Wilde is a 1980 graduate of Pepperdine University with a bachelor's degree in kinesiology and a minor in physical education. He is a native of Fort Dodge, Iowa, and his wife, Kris (Hey), is a native of Milwaukee. She was an all-state volleyball and basketball player at Wauwatosa East High School and led the Red Raiders to the Wisconsin state high school titles in both volleyball and basketball in 1980.

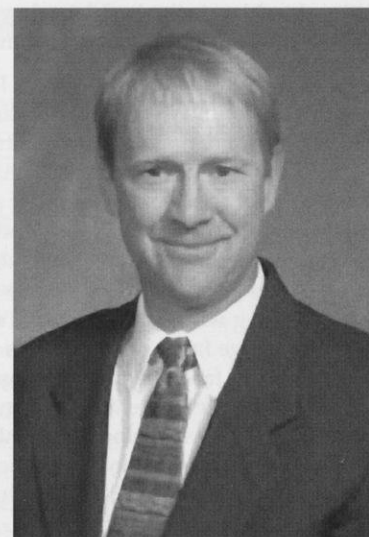

Sarah Mikla

Sarah Mikla, a native of Hammond, Wis., begins her second year as the Badgers' Director of Volleyball Operations.

Mikla graduated from St. Croix Central High School in 1992 where she earned all-state honors. She was a four-year letter winner at the University of Pittsburgh from 1992-95. The Panthers won the Big East Conference and advanced to the NCAA tournament in 1992, 1993 and 1994. Mikla earned second-team All-Big East honors in 1994 and was a two-time Academic All-Big East selection. As a senior, she was the team captain and named a Student-Athlete of Distinction.

Mikla graduated from Pittsburgh in 1996 with a bachelor's degree in movement science. She received her master's degree in teaching health and physical education from Pittsburgh in 1997 while also serving as a graduate assistant coach. Mikla also coached with the Pittsburgh Elite Volleyball Club in 1977.

Following her college career, Mikla served as a health and physical education teacher and varsity volleyball coach at Oak Creek High School in Oak Creek, Wis., from 1997-2000. She also coached with the Milwaukee Sting Volleyball Club for two years from 1997-99.

In 2000, Mikla was named an assistant coach at the University of Dayton. The Flyers finished fourth in the Atlantic 10 Conference in 2000 and were 18-11 overall. In 2001, Dayton won the Atlantic 10 Conference and was 21-8 overall. During her two years with the Flyers, Mikla helped coach seven all-conference and four all-region athletes. She also coached with the Dayton Juniors Volleyball Club for two years.

Mikla currently coaches with the Wisconsin Power Volleyball Club.

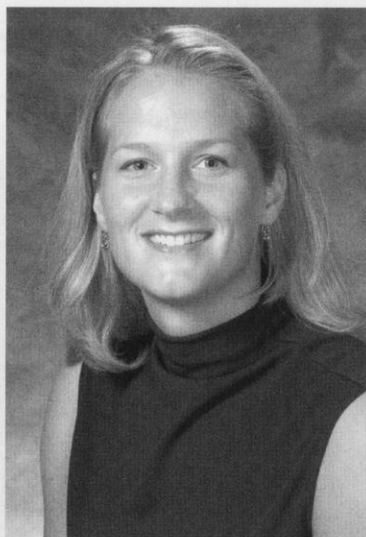

Trudy Vande Berg

Trudy Vande Berg begins her first season as a volunteer assistant coach at Wisconsin.

A native of Brandon, Wis., Vande Berg comes to Wisconsin from the University of North Florida where she served as an assistant coach for two seasons. The Ospreys qualified for the NCAA Division II national tournament in 2001 and 2002 losing in the second round both seasons. UNF also won the Peach Belt Conference regular-season title both years.

Prior to joining the UNF coaching staff, Vande Berg coached one season with the Sky High Volleyball Club in Crystal Lake, Ill. During the summer of 2002, she was a member of the coaching staff for the Jacksonville Juniors Volleyball Association and was an assistant coach for the High Performance Team Florida (16-and-under), which advanced to the national tournament in Park City, Utah.

She has also continued to play volleyball, participating in the United States Volleyball Association Adult Nationals in 2001 and 2002.

Vande Berg enjoyed a highly successful playing career as a middle blocker at the University of Wisconsin-Milwaukee, earning All-Mid Continent Conference honors her sophomore, junior and senior seasons. She finished her collegiate career as the school's career leader in all blocking categories and ranked third in career kills.

Vande Berg earned a bachelor's degree in health care administration from UWM in 1999.

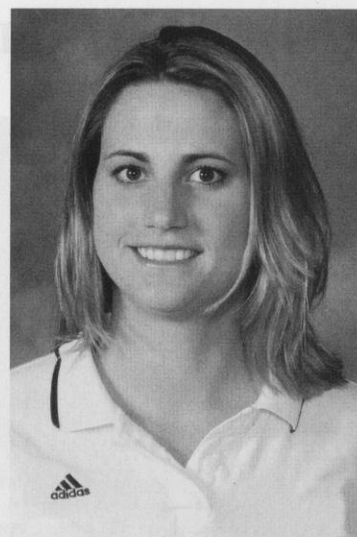

SUPPORT STAFF

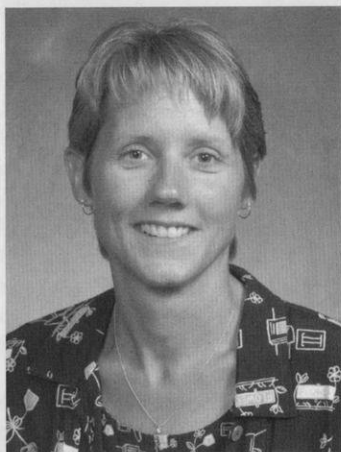

**Assistant Athletic
Director Terry Gawlik**

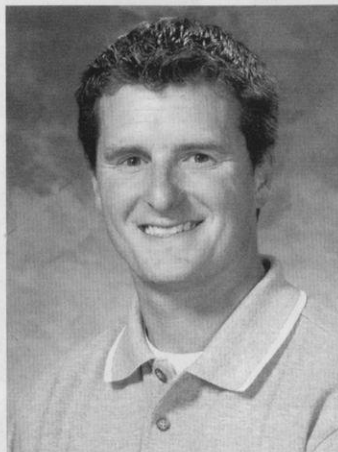

**Athletic Trainer
Chad Gabbard**



**Manager
Erin Schneider**



**Strength & Conditioning
Coach Kerri Ariens**



**Academic Advisor
Mary Weaver-Klees**



**Massage Therapist
Beth Rosenthal**

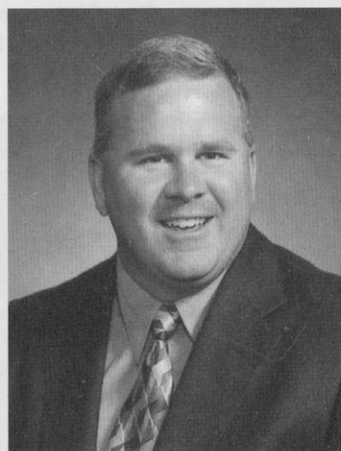

**Field House Manager
Glenn Betts**



**Event Manager
Nancy Bee**



**Mascot
Bucky Badger**

2003 SEASON PREVIEW

When Wisconsin takes to the court for the first time in 2003, it will have an almost completely different team from 2002. The Badgers lost three starters to graduation and four other athletes who did not return to the team in 2003. But the four starters and nine letterwinners who return as well as one of the top recruiting classes in the nation should provide Badger fans with an even more exciting team in 2003.

Wisconsin finished the 2002 season with a 24-9 record and ranked 18th in the final *USA Today*/AVCA Top 25 poll. The Badgers tied for second in the Big Ten Conference at 14-6 and advanced to their seventh consecutive NCAA tournament, losing in the second round. The UW's second-round NCAA loss is the first time since 1999 that it has not advanced to a regional. Wisconsin also suffered several other losses to unranked teams last season including losses at Illinois, Indiana and Northwestern.

The 2003 version of the Badgers will be tighter-knit group with great team chemistry. Wisconsin, under fifth-year head coach Pete Waite, is looking to challenge for the Big Ten title it won in 2000 and 2001 this season as well as make a run in the NCAA tournament.

■ Setter

The Badgers return co-captain and 2002 AVCA third-team All-American Morgan Shields at setter. Last season, the 5-11 senior ranked fourth in the nation and led the Big Ten with 13.91 assists per game. She also ranked second in the conference with 0.52 service aces per game using her powerful jump serve. Shields was also one of the team's top defensive players averaging 2.42 digs per game and was a strong offensive threat with 1.05 kills per game.

Redshirt freshman Katie Lancing-Lorenzen will provide backup. Lorenzen, who did not play last season, is a former all-state player from Pagosa Springs, Colo.

■ Outside Hitter

Senior Lisa Zukowski started the 2002 season at left-side hitter but switched to libero halfway through the year. She was averaging 2.72 kills per game before the switch but was still not fully recovered

from ACL surgery. The 2003 team co-captain improved her defensive skills at libero and finished second on the team with 2.83 digs per game. Zukowski is expected to be one of the team's top all-around players following a strong spring season at the net.

Junior Jill Odenthal started the season at right-side hitter but switched to the left side when Zukowski moved to libero. The 6-0 Odenthal ranked second on the team with 3.16 kills per game and connected on .304 percent of her attacks as a southpaw. She spent the 2003 spring season on the right side, improving her defense and passing skills.

Junior Marian Weidner and redshirt sophomore Aubrey Meierotto both picked up a great deal of experience on the left side this past spring.

Weidner played in 39 games last season on both the left and right sides. She averaged 1.05 kills and 0.87 digs per game. The 6-2 Weidner has great passing skills and could get the starting nod on the left side based on her defense.

While Weidner is stronger defensively, the 6-1 Meierotto has the most powerful attack of any Badger. She started three matches last season and averaged 2.24 kills per game. Meierotto was a key to Wisconsin winning at Penn State for the first time ever with her career-high 18 kills.

Freshmen Lindsey Boler and Maria Carlini were both middle blockers in high school but could see time on the outside in college.

Boler was a *Volleyball* Fab 50 selection and the 2002 Gatorade state player of the year for Louisiana. The 6-0 Boler was also a member of the 2002 USA Junior National team A2 program. She has great quickness and should be a very explosive attacker.

Carlini is a former captain of the Canadian Junior National team. She was named the most valuable player of the 2002 Can-American Tournament. The 6-2 Carlini, who has great all-around skills, was a four-time all-star selection.

■ Middle Blocker

A member of the 2002 Big Ten All-Freshman team, Sheila Shaw is the team's top returning blocker. The 6-1 Shaw averaged 0.83 blocks and 2.04 kills per game while hitting .310 percent last season. She started 18 matches last season and spent

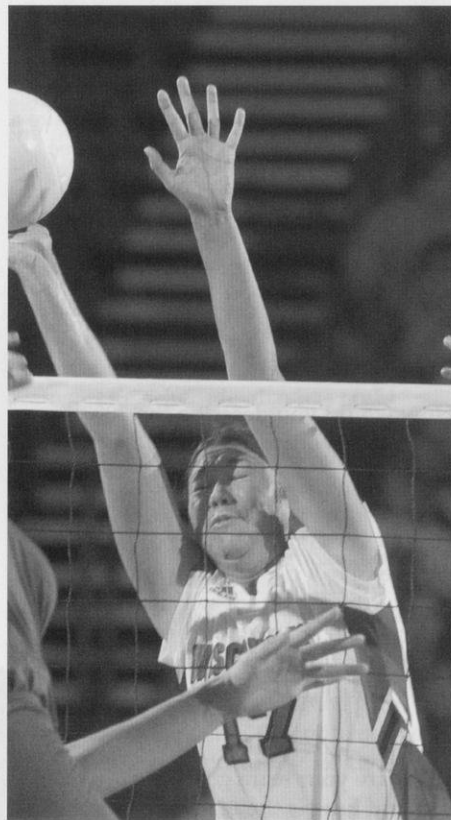

Sheila Shaw was named to the 2002 Big Ten All-Freshman team and is the Badgers' top returning blocker.

the 2003 spring season improving her backrow skills.

Freshmen Amy Bladow and Carlini will battle for the other starting spot. Bladow was a *Volleyball* Fab 50 selection and ranked among the top 12 middle blockers in the nation by *Student Sports Magazine*. The 6-1 Bladow earned numerous all-state honors at Lewis Palmer High School in Monument, Colo., leading her team to two state championships.

■ Libero

Senior Jill Maier leads the race at libero after playing backrow for the Badgers' left-side hitters last season. The 5-7 Maier averaged 1.69 digs per game.

Senior Angie Sanger and freshman Kirin Swanson could also see time on defense. The 5-4 Sanger saw limited time as a defensive specialist last season while Swanson is a former all-area player from Glenview, Ill.

SEASON PREVIEW WITH COACH WAITE

Following a second-place finish in the Big Ten Conference and their seventh-consecutive NCAA tournament appearance, the Badgers will have a new look in 2003. Wisconsin lost three starters to graduation as well as four athletes who did not return to the team. But with a solid nucleus of experienced players and the addition of one of the nation's top recruiting classes, the Badgers and coach Pete Waite are looking forward to the season.

How would you describe the 2003 Wisconsin volleyball team?

"This team's going to have a great mix of talent and personalities. I see it as a group that will be tighter than last season and become a closer-knit team every week. I think the fans will see much better team chemistry on the court and if the team really comes together, it will make a huge difference in close matches."

What are your team goals for the season and how is the team preparing to achieve these goals?

"We want to go after the Big Ten title. What's different this year though is that we are not the defending champions. Now we are fighting to get back to the top and we'll have to really battle every day to get there. We have to play with an edge, a real attitude."

The team loses three starters to graduation. What do these losses mean to the team?

"Anytime you lose half of your starting lineup you know some new people will have to step up. We'll have to work really hard during the early part of the season to establish a new team."

Which athletes do you expect to step up to fill the graduation losses or to play a bigger role in 2003?

"We're going to need to have a number of people stepping up their games. Erin Byrd was such a key figure in our offense and defense that we'll have to come out with more balance. Morgan Shields, Jill Odenthal and Lisa Zukowski come in with the most experience and they'll have major roles. Aubrey Meierotto and Marian

...
"We want to go after the Big Ten title. What's different this year though is that we are not the defending champions. Now we are fighting to get back to the top and we'll have to really battle every day to get there."
 ...

Coach Pete Waite

Weidner will bring us experience on the outside and Sheila Shaw will be our experience in the middle. I'm expecting Jill Maier to really control the court for us with her serve receive and defense."

Will the team's style of play be different this season?

"We're not going to be a really big team so we're going to have to be faster with better ball control. We've all worked hard on communicating better and the players will work better with each other. Everyone is going to have to be on the same page with the same intentions."

"I think the fans will see that this team is here to play hard for each other and they're all willing to put what's best for the team in front of any individual agendas."

The Badgers went through several position changes early last season. Will the players who were effected last season—most notably Jill Odenthal and Lisa Zukowski—return to their original positions?

"Odie has shown that she can do well from the right or left side of the court. She had a great spring on the right side and she should be getting a lot more balls out of the back row this year."

"Zuke has raised the level of her game and has become a great all-around player. Using her at libero last year was mostly because she was still recovering from her knee surgery. Doing that really solidified her defense and passing so now that her knee is strong, she is ready to be a major factor in all aspects of the game."

The team suffered some unexpected losses in 2002. How did the team regroup this spring and summer? Did the team address the issue or just move forward?

"I think we really made some huge strides during the spring season. We addressed some major issues that had caused us some of the losses in the fall and by mid spring, we were moving forward in a more positive direction."

"As a team and staff, we learned a lot more about each other and how important it is to be a giving member of the group."

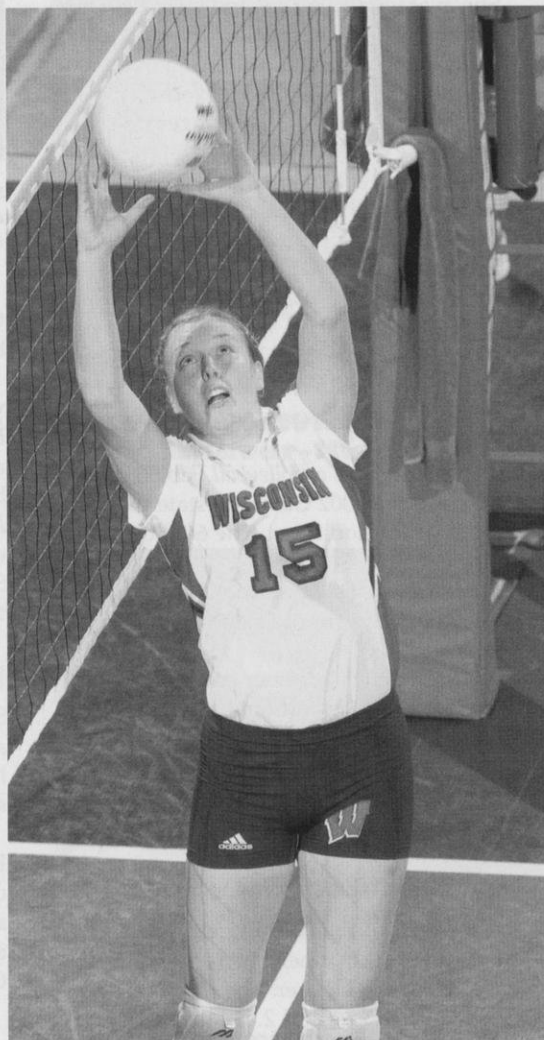

All-American Morgan Shields returns to run the Badger offense at setter.



Senior co-captain Lisa Zukowski was one of the Badgers' key defensive players last fall and is expected to be an all-around contributor in 2003.

"Also, we all were reminded about how hard it is to win on the road and in the Big Ten. We need to be more consistent from match to match to get those road wins this year."

The team went through a lot of changes this past spring with a number of athletes deciding not to return. How did the team handle the athletes leaving? How will this affect the team this fall?

"Any time you have a change in personnel, it will take some time to adjust. Whether it's a coach, a player or a trainer, everyone brings a different dimension to the team dynamic. I think the team handled it all very well and they'll be a stronger group because of it."

All-American and co-captain Morgan Shields returns for her final season as starting setter. What strengths does an experienced setter bring to the program?

"Morgan is an excellent athlete who will be running the show for us on the court. She has worked very hard over the course of her career and I'm confident she'll have a great senior year. Since she redshirted two seasons ago, she really brings even more experience. I think this year she'll be even more relaxed and confident in her own game which will allow her to focus on making her teammates better."

Senior co-captain Lisa Zukowski has battled back from injuries during her career. How has her tenacity helped this team?

"Tenacity is a great word for Zuke. After coming back from an ACL tear her second season, she also had to deal with dislocating three finger joints while blocking in the spring. Players less tough than Zuke may have given up and quit. She is such a fighter that she not only comes back, but she does it with a positive attitude and returns to being a major factor on the court. She really exemplifies what it means to be a Badger and to give everything you can for the team."

Last season was the first year for the libero. What did you learn last year about the new position?

"Going into our second year of using the libero, I've realized what a major factor that player can be on the outcome of the game. Great defensive ball control is the key ingredient to winning championships and a libero who can handle that responsibility is invaluable. Consistency in serve receive from contact-to-contact and game-to-game is a role the libero has to love. Liberos can influence the outcome of the match, but they have to be willing to sacrifice their bodies to touch everything hit their way."

Talk about the freshman class. What are their strengths? How do you expect them to fit in with the team?

"I'd say this is a really versatile group. Three of the four have middle blocking experience, but may also see time as outside hitters. They all have strong, outgoing personalities that will really blend in well with the returners. Since we have some openings on the court, they should all have a shot at getting some court time this season."

Your 2003 schedule features 13 teams that competed in the 2002 NCAA Tournament including eight Big Ten teams. The schedule also has eight teams which were ranked in the AVCA Top 25 at the end of last season. How tough will this schedule be?

"Anytime you play in the Big Ten, you can expect to be in some amazing matches. I think the conference teams are stronger from top to bottom than ever. Our non-conference competition is strong too. Washington, Georgia Tech and Pepperdine are just a few of the great teams we'll be playing. Every team we play is another opportunity for us to improve as a team."

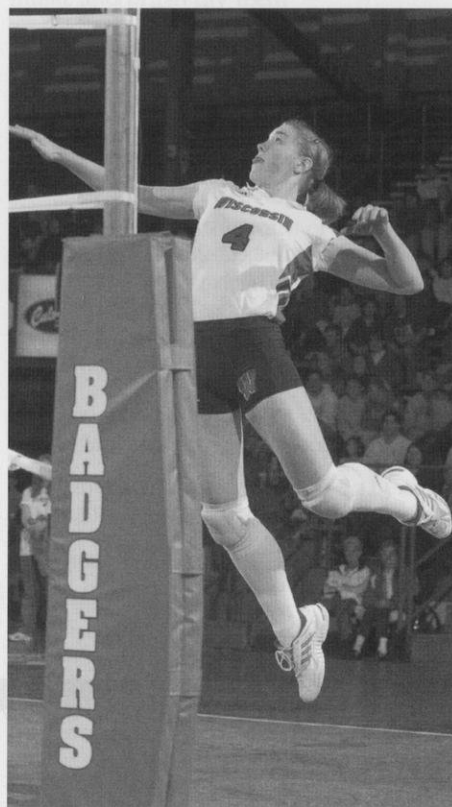

Junior Jill Odenthal has been a starter for the Badgers as both a right-side and left-side hitter.

4 JILL ODENTHAL

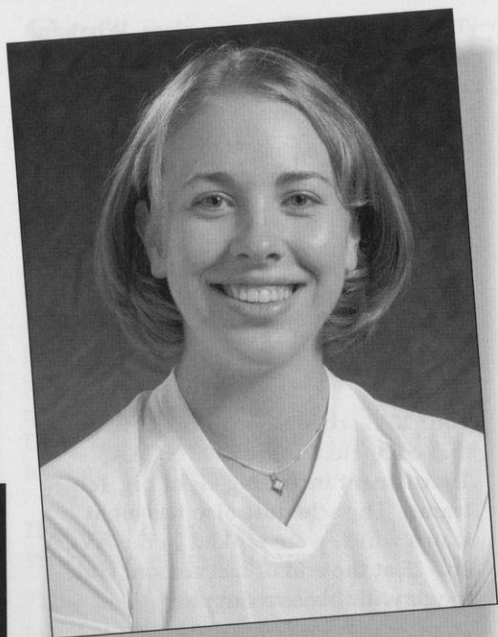

6-0 • Junior Outside Hitter

Geneva, Ill.
Geneva High School
Coach: Pam Brooks
Club Fusion
Coach: Wayne King

Match Career Highs

Kills: 19 vs. Miami (Fla.), 12-7-02
Attempts: 45 vs. Texas A&M, 12-7-01
Hitting Percentage: .652 vs. Illinois State, 9-6-02
Assists: 5 vs. Purdue, 11-23-01
Service Aces: 3 vs. Michigan, 11-9-01
Digs: 12 vs. North Carolina, 8-31-02
Total Blocks: 5 vs. Alabama A&M, 12-6-02

Honors: 2002 Academic All-Big Ten ... 2002 InnTowner Invitational All-Tournament team ... 2001 Big Ten All-Freshman Team ... **UW Record Lists:** Ranks third in career hitting percentage at .294 ... **2002:** Played in 28 matches, starting 19, and 94 games ... started the season at right-side hitter before moving to left-side hitter ... ranked second on the team with 3.16 kills per game ... recorded double-figure kills in 19 matches ... led the team in kills in five matches ... recorded a career-high 19 kills in the second round of the NCAA tournament vs. Miami, Fla. (12/7) ... ranked fifth on the team with a .304 hitting percentage ... recorded a career-best .652 hitting percentage (16-1-23) against Illinois State (9/6) ... added 0.68 digs and 0.33 blocks per game ... recorded a career-high 12 digs vs. North Carolina ... beat her career high with five blocks vs. Alabama A&M (12/6) ... had two double-doubles ... **2001:** Played in 27 matches, starting 12, and 70 games ... earned a starting role at outside hitter after the injury to Lisa Zukowski on Oct. 26 ... ranked third on the team with a .281 hitting percentage ... ranked fourth on the team with 2.60 kills per game (182 total) ... averaged 3.49 kills and 2.00 digs per game after becoming a starter ... recorded double-figure kills in nine matches and double-figure digs in one match ... recorded career highs of 17 kills and .484 hitting percentage at Michigan State ... recorded a career-high 11 digs at Purdue ... had a career-best three service aces at Michigan, which tied for the team best ... **High School:** 2001 *Volleyball Magazine* Feb 50; ranked 37th based on impact expected to make in college volleyball ... 1999 AAU all-American ... three-time all-conference ... 2000 conference player of the year ... *Chicago Daily Herald* and *Beacon News* all-area ... two-time academic all-conference ... named a Who's Who in High School Sports ... **Personal:** Full name is Jill Anne Odenthal ... parents are John and Susan Odenthal ... has two sisters—Amy (17) and Megan (11), and one brother—John (13) ... nickname is Odie ... born 8-27-83 ... hobbies are reading, playing the flute and bike riding ... has performed numerous volunteer activities including volunteering at a local nursing home and visiting the UW Children's Hospital ... **Major:** Genetics

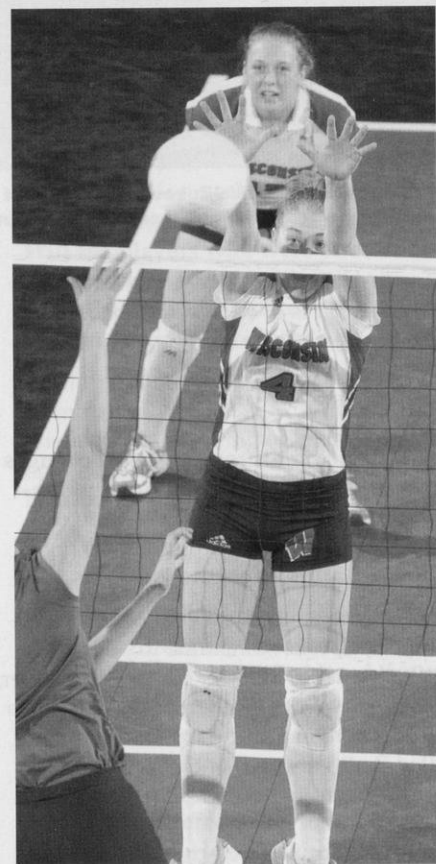

Why Wisconsin?

"It is a top-level school academically with an awesome atmosphere and a great volleyball program!"

Career Statistics

| Season | MP | GP | K | E | TA | AT% | A | SA | SE | RE | DG | BS | BA | BE | BHE | Per Game | | | | |
|--------|----|-----|-----|-----|------|------|----|----|----|----|-----|----|----|----|-----|----------|------|------|------|------|
| | | | | | | | | | | | | | | | | K | A | SA | DIG | B |
| 2001 | 27 | 70 | 182 | 56 | 449 | .281 | 17 | 10 | 19 | 7 | 100 | 2 | 28 | 6 | 0 | 2.60 | 0.24 | 0.14 | 1.43 | 0.43 |
| 2002 | 28 | 94 | 297 | 97 | 658 | .304 | 10 | 6 | 15 | 1 | 64 | 2 | 29 | 5 | 1 | 3.16 | 0.11 | 0.06 | 0.68 | 0.33 |
| Totals | 55 | 164 | 479 | 153 | 1107 | .294 | 27 | 16 | 34 | 8 | 164 | 4 | 57 | 11 | 1 | 2.92 | 0.16 | 0.10 | 1.00 | 0.37 |

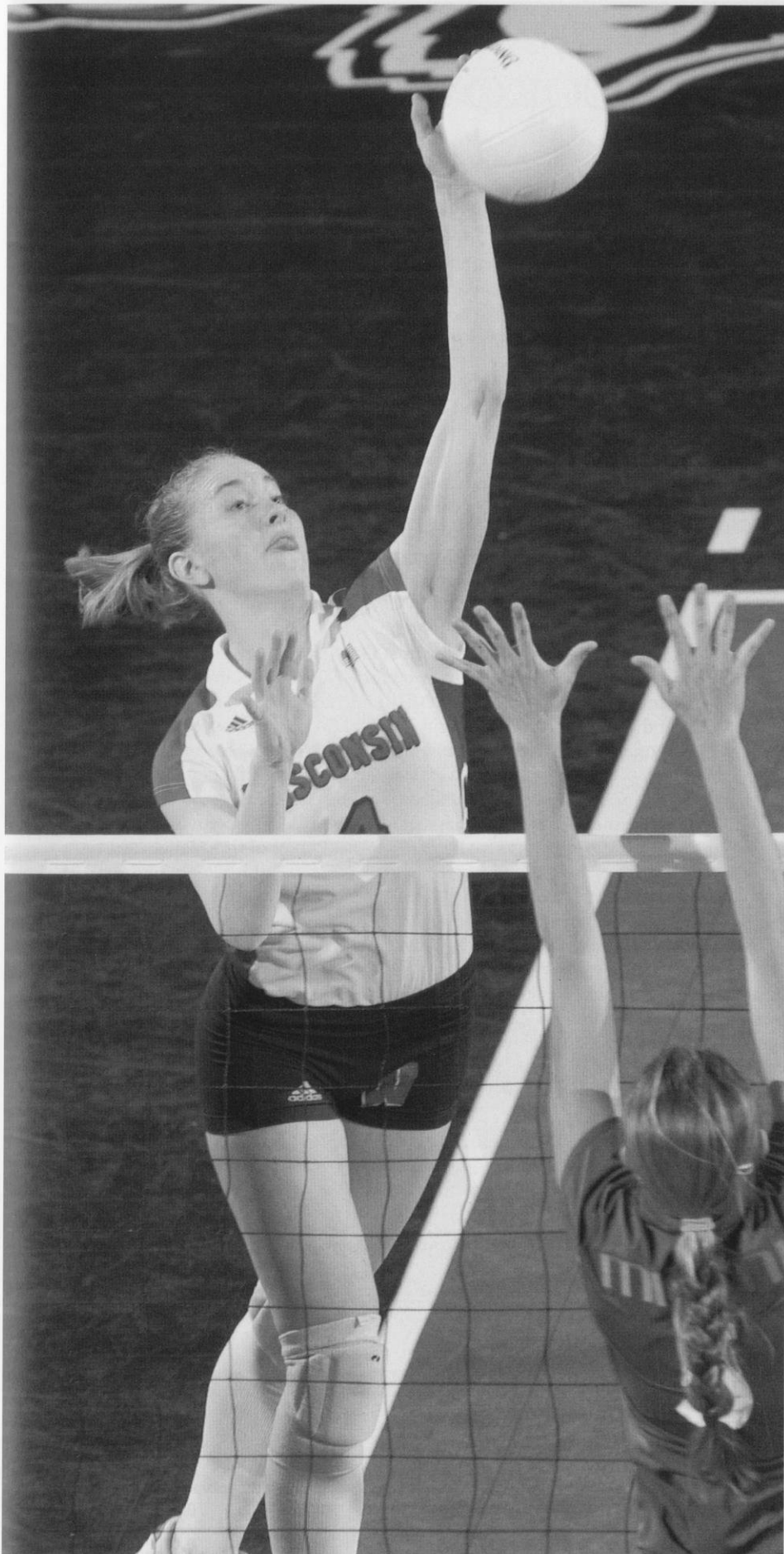

OFF THE JILL ODENTHAL COURT WITH

Favorites: Athlete—Michael Jordan; Movie—The Lord of the Rings; TV Show—I Love the 80's; Sports team—Wisconsin Badgers; Sports to watch on TV—Basketball or volleyball; Food—Chocolate; Subject—Biology; Cartoon character—Genie from Aladdin; Place on campus—The Terrace; Volleyball Player—Ron Sweet

First started volleyball: in the seventh grade

Most memorable match: beating Penn State at their place in 2002

My favorite thing about Wisconsin Volleyball is: my teammates

My goal for the 2003 season is: to play every match to the fullest extent of my abilities

During off-season training, I worked on: passing and defense

Before each match, I: take a nap, listen to music and brush my teeth

The best thing about college athletics is: the competition especially in the Big Ten

The best thing about Madison is: the people

Craziest ambition: to swim with sharks

Fantasy job: to do the voice of a cartoon character

Post-college plans: to go to graduate school

I can't live without: a good book

If I weren't playing college volleyball, I would be: studying a lot more!

One thing I absolutely have to do before I turn 40: go hiking in New Zealand

If a movie were made of your life, who would play you? Renee Zellweger

Craziest ambition: to travel the world

Advice you would give to a young volleyball player: Never give up as long as the game is still fun.

6 LISA ZUKOWSKI

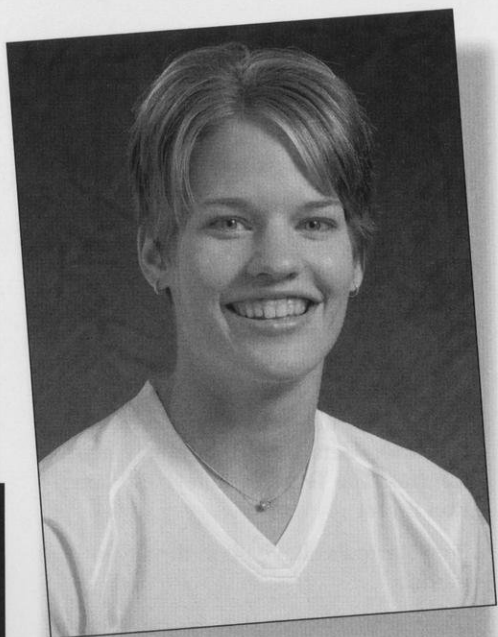

5-10 • Senior Outside Hitter

West Bend, Wis.

East High School

Coach: Kurt Schermacher

Milwaukee Sting Volleyball Club

Coach: Joe Lynch

Match Career Highs

Kills: 21 vs. Ball State, 9-7-01

Attempts: 56 vs. USC, 9-2-01

Hitting Percentage: .636 (15-1-22) vs. Purdue, 10-13-01

Assists: 6 vs. Texas A&M, 9-7-02

Service Aces: 6 vs. Hawai'i, 8-24-01

Digs: 21 (twice; MR vs. Northwestern, 11-20-02)

Total Blocks: 3 vs. USC, 9-2-01

Honors: 2003 team co-captain ... 2002 Badger Invitational MVP ... 2001 and 2002 Academic All-Big Ten ... 2001 Badger Invitational All-Tournament ... **2002:** Played and started in all 33 matches and played in all 120 games ... began the season at left-side hitter where she started 17 matches ... moved to libero where she started the last 16 matches ... ranked second on the team with 339 digs (2.83/game) ... recorded double-figure digs in 14 matches, including two matches with a career-high 21 digs (Penn State, 10/26; and Northwestern, 11/20) ... tied or led the team in digs in 11 matches ... averaged 2.72 kills per game while starting at left-side hitter ... recorded double-figure kills in 11 matches ... tied or led the team in kills in two matches ... recorded a career-high six assists against Texas A&M (9/7) ... **2001:** Played in 19 matches, starting all 19, and 64 games before tearing her left ACL at Ohio State on Oct. 26 ... ranked second on the team with 3.70 kills per game and third with 237 total kills ... recorded a career-high 21 kills against Ball State ... had two matches with 20-plus kills ... led or tied for the team lead in kills in three matches ... recorded double-figure kills in 14 matches and double-figure digs in eight matches ... recorded eight double-doubles ... had a career high 17 digs against Michigan ... averaged 2.44 digs per game ... led the team in digs in five matches ... had a team-best 26 service aces (0.41 per game) before injury ... set a career high with six service aces against Hawai'i ... averaged 0.41 blocks per game, recording a career-high three blocks at USC ... **2000:** Played in 28 matches, starting two, and 53 games ... first left-side hitter off the bench ... averaged 0.74 kills and 0.89 digs per game ... recorded a career-high nine kills and 13 digs against Ohio State, Nov. 5 ... **High School:** 1999 *Volleyball Magazine* High School All-American ... 2000 Junior Nationals All-Tournament Team ... 1998 and 1999 Junior Nationals All-American ... 1999 Gator Circle of Champions State Player of the Year ... 1999 Wisconsin Volleyball Coaches Association Player of the Year ... named one of the top 75 players in the country by All-Star magazine ... led her team to the 1999 state championship ... team also won state title her sophomore season ... two-time first-team all-state ... earned second-team all-state honors as a sophomore and honorable mention all-state honors as a freshman ... 1999 Conference and Area Player of the Year ... 1999 *Milwaukee Journal Sentinel* Player of the Year ... four-time all-conference, two-time all-area and two-time team MVP ... led her team to three consecutive conference titles ... played club volleyball with the Milwaukee Sting under coach Joe Lynch ... team finished second in the 2000 Junior Nationals ... 1999 Nike Challenge All-Tournament team ... also lettered in basketball and played soccer ... member of the National Honor Society ... WIAA Scholar-Athlete as a senior ... graduated with high honors ... **Personal:** Full name is Lisa Ann Zukowski ... nicknames are Zuke or Zuker ... parents are Patrick and Lois Zukowski ... born 7-5-82 ... has three brothers—Ryan (29), Ben (27) and David (23) ... enjoys art activities and shopping ... volunteered at a local celebrity banquet as a waitress, donating her tips to benefit people with cerebral palsy ... **Major:** Art and Graphic Design

Why Wisconsin?

"I couldn't see myself anywhere else."

Career Statistics

| Season | MP | GP | K | E | TA | AT% | A | SA | SE | RE | DG | BS | BA | BE | BHE | Per Game | | SA | DIG | B |
|---------------|-----------|------------|------------|------------|-------------|-------------|-----------|-----------|-----------|-----------|------------|----------|-----------|----------|----------|-------------|-------------|-------------|-------------|-------------|
| | | | | | | | | | | | | | | | | K | A | | | |
| 2000 | 28 | 53 | 39 | 21 | 105 | .171 | 6 | 4 | 7 | 5 | 47 | 0 | 5 | 2 | 0 | 0.74 | 0.11 | 0.08 | 0.89 | 0.09 |
| 2001 | 19 | 64 | 237 | 86 | 577 | .262 | 14 | 26 | 30 | 21 | 156 | 8 | 18 | 5 | 1 | 3.70 | 0.22 | 0.41 | 2.44 | 0.41 |
| 2002 | 33 | 120 | 165 | 73 | 458 | .201 | 42 | 11 | 17 | 46 | 339 | 1 | 14 | 2 | 1 | 1.38 | 0.35 | 0.09 | 2.83 | 0.12 |
| Totals | 80 | 237 | 441 | 180 | 1140 | .229 | 62 | 41 | 54 | 72 | 542 | 9 | 37 | 9 | 2 | 1.86 | 0.26 | 0.17 | 2.29 | 0.19 |

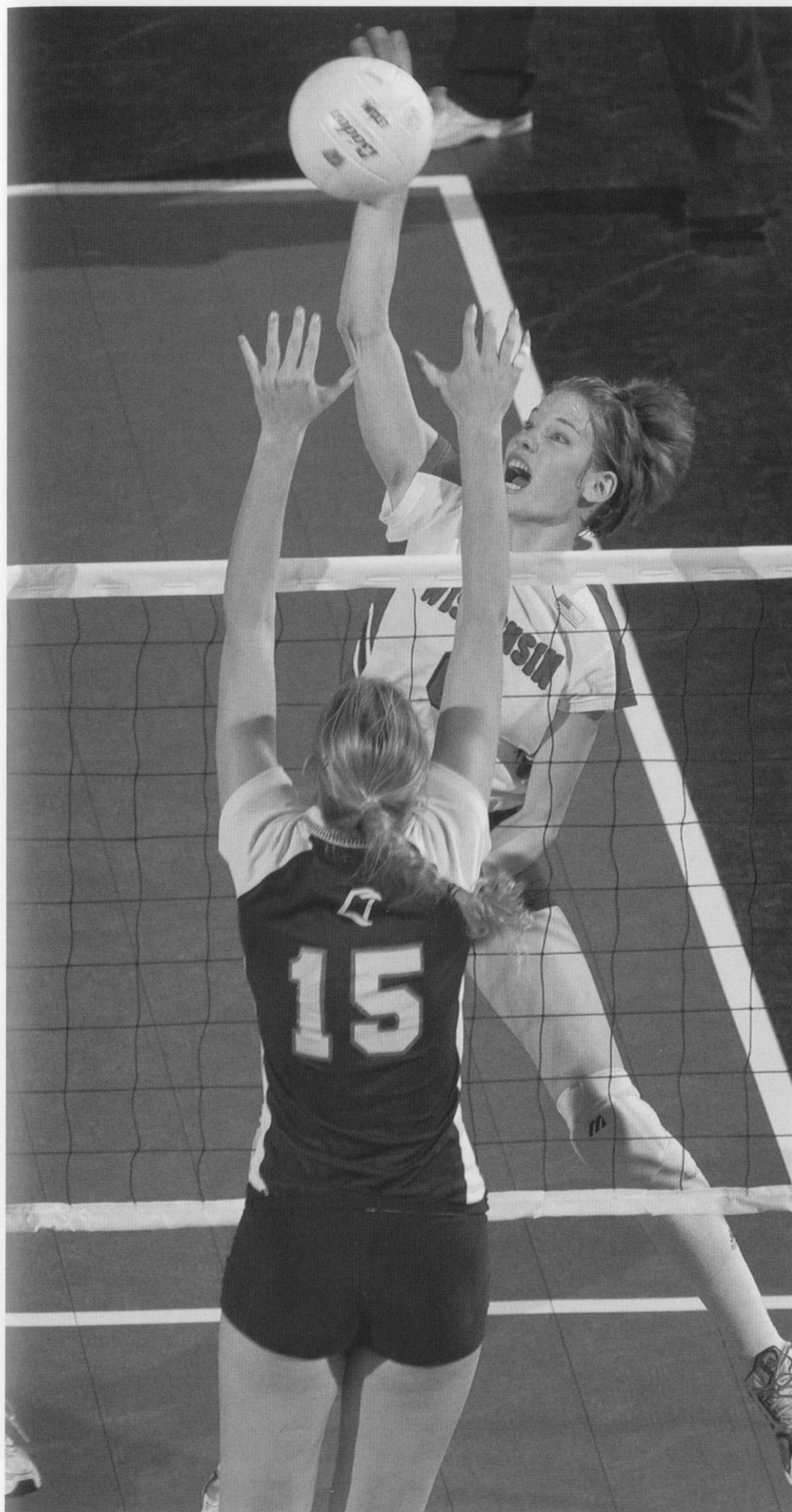

OFF THE LISA ZUKOWSKI COURT WITH

Movies—Pretty Woman, Dumb and Dumber and Forrest Gump; TV Shows—Friends and Will & Grace; Food—Tacos with hot sauce; Subject—Botany; Cartoon Character—Sponge Bob Squarepants; Volleyball player—Any teammate who covers me when I hit

First started volleyball: Fifth grade

Most memorable match: Beat Penn State for the first time in their house in 2002

My favorite thing about Wisconsin Volleyball is: the people I meet along the way

Goal for the 2003 season: Go hard or go home!

Sport other than volleyball: There is a sport other than volleyball?

Is there anything significant about your uniform number: for the six gods of volleyball

Before each match, I: Stretch, relax and get pumped up at the same time

In off-season training, I worked on: Passing, passing and more passing ... and leadership

When I run out onto the court in the Field House, I think: focus

Fantasy job: art director for Macy's department store

Craziest ambition: move to New York

The most unusual thing the average person does not know about me is: Unluckily, I have a heightened sense of smell

I can't live without: Flaming Hot Cheetos, my family, ketchup and Willis

Advice you would give to a young volleyball player: Never lose your passion to compete!

If a movie were made of your life, who would play you? Anna Chlumsky, who starred in the movie "My Girl".

Everyone called me Vada at basketball camps.

7 AUBREY MEIEROTTO

2002: Played in 20 matches, starting three, and 41 games ... earned the first start of her career against Penn State (11/22) ... averaged 2.24 kills per game ... recorded double-figure kills in three matches including a career-high 18 at Penn State (10/26) ... also had a career-best 40 attack attempts against the Nittany Lions ... connected on .179 percent of her attacks ... recorded career bests of four digs, two blocks and one assist against Penn State (11/22) ... **2001:** Played in four matches and five games before being redshirted due to chronic knee pain ... averaged 0.40 kills per game ... had one kill against Pacific and Saint Louis ... **High School:** 2001 *Volleyball Magazine* Feb 50; magazine ranked her seventh based on impact expected to make in college volleyball ... featured in *Sports Illustrated* Faces in the Crowd, Dec. 4, 2000 ... named a FoxStudentSports.com National Athlete of the Week, February, 2001 ... 2000 Paul Mitchell All-American ... member of the 1999 U.S. Girls Youth National Training Team ... led Washburn to the 2000 Wisconsin State Division 3

Championship ... set a state tournament record with 87 kills, including 50 in the championship match ... two-time all-state ... four-time all-conference honoree leading her team to conference titles all four years ... three-time *Duluth News Tribune* all-area ... 2000-01 WDIO News Female Athlete of the Year ... also a two-time all-conference selection in basketball and softball ... earned all-conference honors in track and qualified for the 2000 state track meet in the 4 x 100-meter relay ... **Personal:** Full name is Aubrey Elyse Meierotto ... nicknames are Aubs or Legs ... parents are Wendy and Mike Meierotto... has two sisters, Chelsea (18) and Whitney (16), and a brother, Chase (15) ... born 9-5-83 ... enjoys driving to see the llamas with Whitney, riding bike with Chelsea and playing dunk ball and movie quotes with Chase ... **Major:** English



6-1 • Sophomore Outside Hitter

Washburn, Wis.
Washburn High School
Coach: Mike Meierotto
Minnesota One Volleyball Club
Coach: Doug Bergman

Match Career Highs

Kills: 18 vs. Penn State, 10-26-02
Attempts: 40 vs. Penn State, 10-26-02
Hitting Percentage: .400 (6-2-10) vs. Minnesota, 11-20-02
Assists: 1 vs. Penn State, 11-22-02
Service Aces: 0
Digs: 4 vs. Penn State, 11-22-02
Total Blocks: 2 vs. Penn State, 11-22-02

Why Wisconsin?

"I chose the University of Wisconsin because of its great coaching staff and fun team. It was something I knew I wanted to be a part of."

Career Statistics

| Season | MP | GP | K | E | TA | AT% | A | SA | SE | RE | DG | BS | BA | BE | BHE | Per Game | | | | |
|--------|----|----|----|----|-----|------|---|----|----|----|----|----|----|----|-----|----------|------|------|------|------|
| | | | | | | | | | | | | | | | | K | A | SA | DIG | B |
| 2001 | 4 | 5 | 2 | 2 | 4 | .000 | 0 | 0 | 0 | 0 | 0 | 0 | 0 | 0 | 0 | 0.40 | 0.00 | 0.00 | 0.00 | 0.00 |
| 2002 | 20 | 41 | 92 | 51 | 244 | .179 | 2 | 0 | 0 | 1 | 13 | 2 | 4 | 5 | 1 | 2.24 | 0.05 | 0.00 | 0.32 | 0.15 |
| TOTALS | 24 | 46 | 94 | 53 | 248 | .176 | 2 | 0 | 0 | 1 | 13 | 2 | 4 | 5 | 1 | 2.04 | 0.04 | 0.00 | 0.28 | 0.13 |

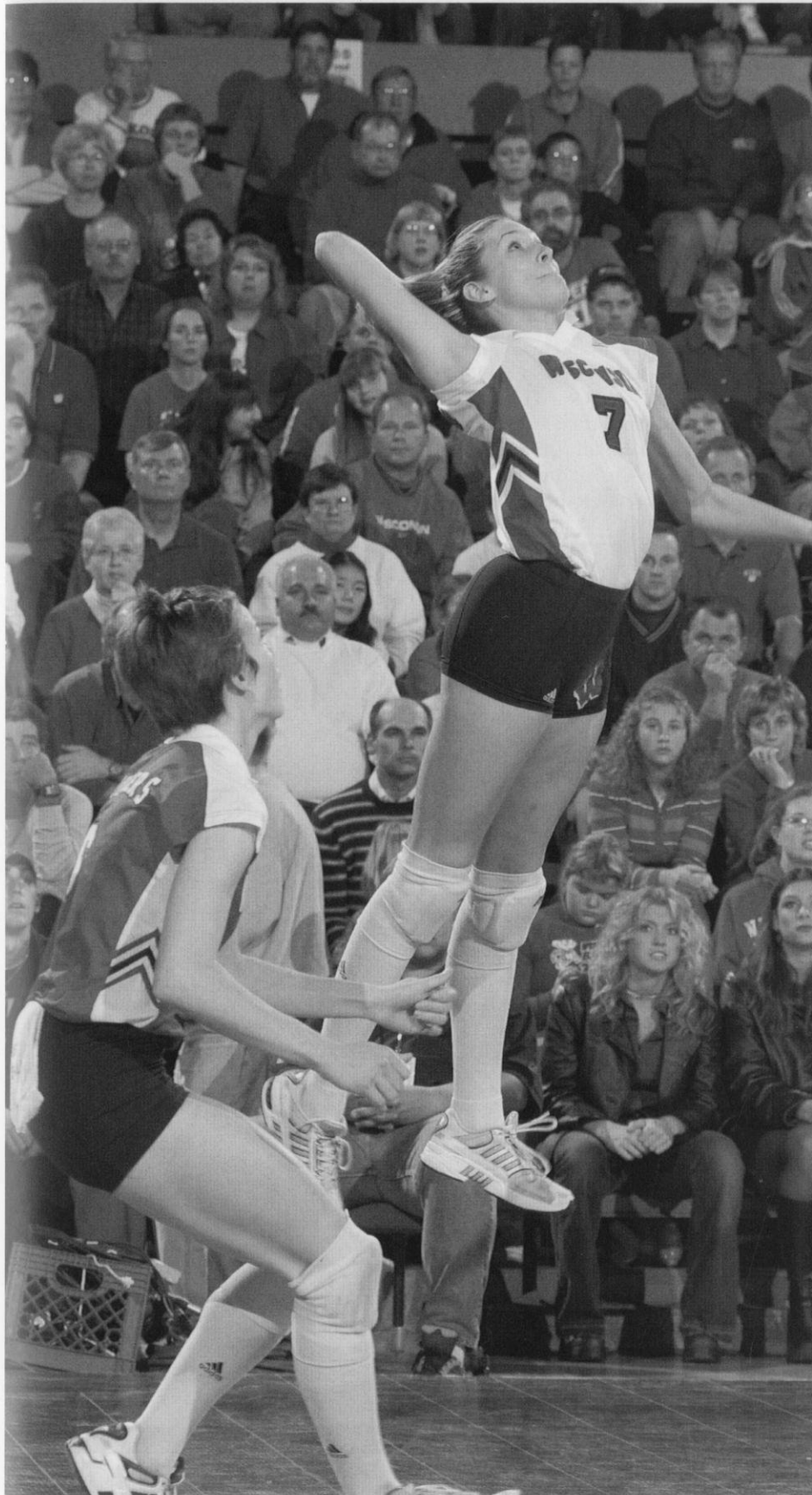

OFF THE AUBREY MEIEROTTO COURT WITH

Favorites: Athlete—Michael Jordan;
Movie—The Big Lebowski; TV Show—CSI;
Sport to watch on TV—Hockey; Food—
Mexican and steak; Subject—Scandinavian
Studies; Place on campus—My bedroom;
Volleyball player—My sisters

First started volleyball: in the sixth grade

Most memorable match: Beating Penn
State in 2002

My favorite thing about Wisconsin
Volleyball is: our pre-game meals

Goal for the 2003 season: play

Before each match, I: eat and listen to
music

During the off-season, I worked on:
blocking and passing

If I could change one thing about the
game of volleyball, it would be: The ball
should light up when hit

The best thing about college athletics is:
the amazing fans

The best thing about Madison is: all of
the cool places to eat and the UW band!

My role models are: my parents and
grandparents

Fantasy job: be a crime scene investigator

If I weren't playing college volleyball, I
would be: not having as much fun, that's
for sure!

The most unusual thing the average per-
son would not know about me is: I hate
anything that comes from a nose.

One thing you absolutely have to do
before you turn 40: travel

When I run out onto the court in the
Field House, I think: Don't trip like I did
at Minnesota.

Advice you would give to a young vol-
leyball player: Never forget to keep the
game fun!

I can't live without: watching TV

My most prized possession is: my family

8 KATIE JO LANCING-LORENZEN



6-0 • Freshman Setter

Pagosa Springs, Colo.
Pagosa Springs High School
Coach: Penne Hamilton
Four Corners Volleyball Club
Coach: Shelley Wedemeyer & Andy Rice

2002: Redshirt season ... **High School:** *Denver Post* and *Rocky Mountain News* first-team all-state as a senior ... *Denver Post* 3A Player of the Year as a senior ... two-time conference player of the year ... three-time all-conference ... all-state games participant ... led Pagosa Springs High School to a second-place finish at the 2001 state tournament ... named to *Denver Post* and *Rocky Mountain News* state all-tournament team ... team also finished fifth as a junior and third as a freshman in the state tournament ... team was also the three-time regional champions and four-time district champions ... named to the *Denver Post* All-Colorado team and was a *Denver Post* Player of the Week ... also a two-time second-team all-state selection in basketball ... three-time all-conference in basketball ... member of National Honor Society ... candidate for Wendy's National High School Heisman Award ... co-valedictorian ... finalist for the Fred Steinmark Award in Colorado ... **Personal:** Full name is Katie Jo Lancing-Lorenzen ... nickname is K-Lo ... parents are Chris Lorenzen and Jo Anne Lancing ... has two sisters-Rana (26) and Sara (22)-and one brother-Spencer (15) ... father Chris Lorenzen played football at Arizona State;

team was ranked No. 1 in the nation by *The Sporting News* in 1975 ... mother Jo Anne (Fredrickson) was a two-time All-American swimmer at Arizona State; member of the 200-yard free relay the that set an American record in 1975 ... sister Sara Fredrickson played volleyball at the University of Colorado ... born 2-21-84 ... enjoys biking, swimming, listening to music, and knitting ... **Major:** Intends to major in math

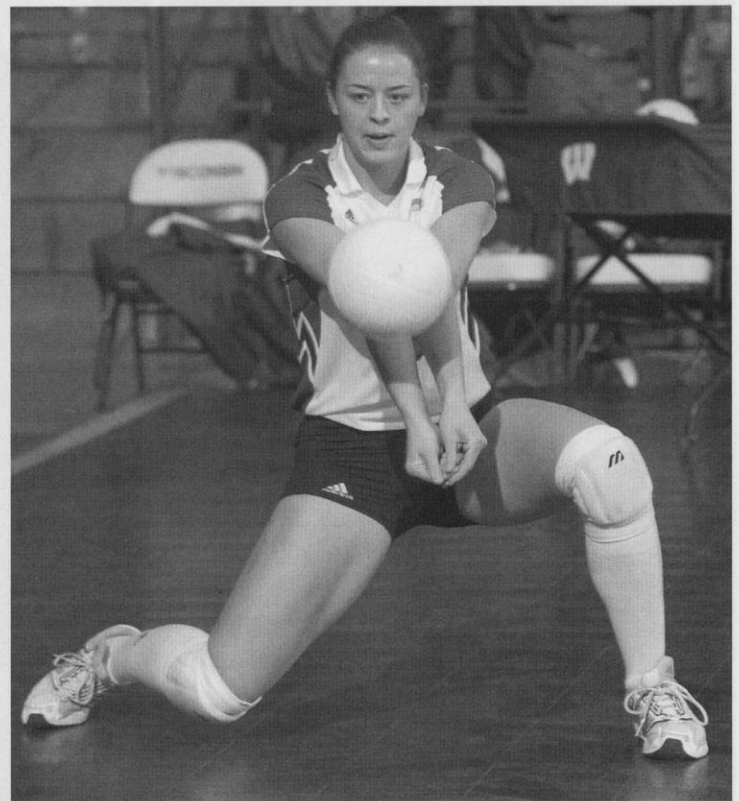

Why Wisconsin?

"I chose Wisconsin because everything I heard about the city, the school and the volleyball program was great!"

Career Statistics

| Season | MP | GP | K | E | TA | AT% | A | SA | SE | RE | DG | BS | BA | BE | BHE | Per Game | | SA | DIG | B |
|--------|----|----|---|---|----|-----|---|----|----|----|----|----|----|----|-----|----------|---|----|-----|---|
| | | | | | | | | | | | | | | | | K | A | | | |
| 2002 | | | | | | | | | | | | | | | | | | | | |
| | | | | | | | | | | | | | | | | | | | | |

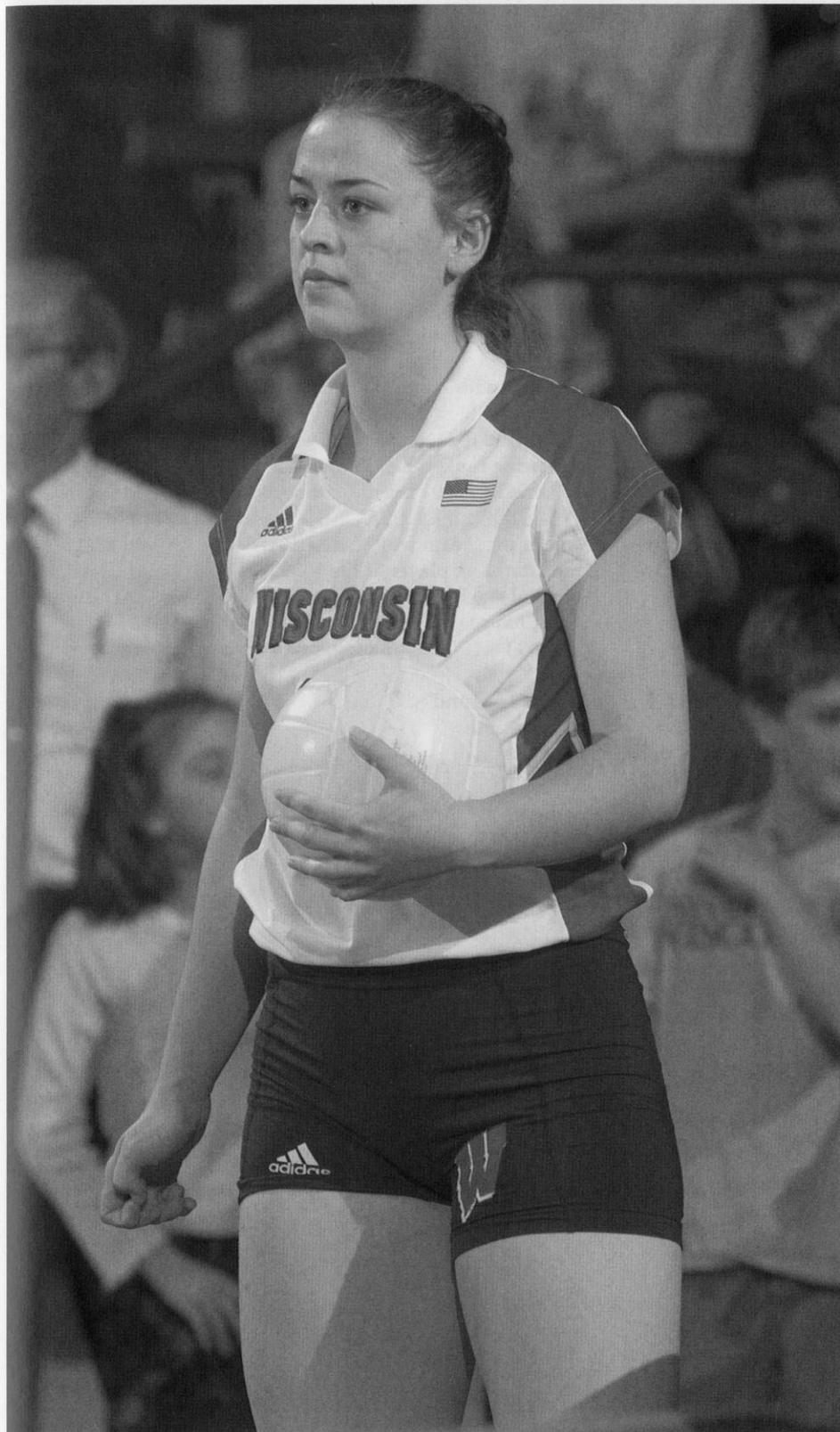

OFF THE KATIE LORENZEN COURT WITH

Favorites: Athlete—Sara Fredrickson; Movie—Monsters, Inc.; Sports Team—Wisconsin Badgers; Sports to watch—Volleyball and basketball; Food—Asparagus, Smoothies and my dad's famous egg rolls; Volleyball player—my high school coach Shelley Wedemeyer; Subject—Math; Place on campus—Lakeshore Path

First started volleyball: in the fifth grade

Most memorable match: The semifinals at the 2001 Colorado State Championships against Eaton when we won the match after losing the first game 3-15.

My favorite thing about Wisconsin Volleyball is: the fan support

Goal for the 2003 season: develop into an awesome setter

In off-season training, I worked on: overall strength and volleyball skills

The best thing about college athletics is: the support and the level of play

If I wasn't playing college volleyball, I would be: playing college basketball

My role model is: my family for their incredible strength and support

If I could bring one thing from my hometown, it would be: the mountains and home-cooked food

The most unusual thing the average person would not know about me is: I am deaf in my left ear.

I can't live without: my Dad's salsa, music, animals, friends and family

One thing I absolutely have to do before I turn 40: travel the world and skydive

Advice you would give to a young volleyball player: Never think you can't!

When I run out onto the court in the Field House, I think: Wow, what a great day to be a Badger!

9 MARIAN WEIDNER

2002: Played in 20 matches and 39 games ... played both left-side hitter and right-side hitter ... averaged 1.05 kills per game while hitting .161 percent ... tied her career high with five kills three times during the season (vs. UC Santa Barbara, 9/13; vs. Northwestern, 10/23; and vs. Alabama A&M, 12/6) ... had a career-best 14 attack attempts vs. Indiana (10/12) ... also tied career high with 10 digs and two assists vs. the Hoosiers ... added 0.87 digs and 0.31 blocks per game ... had a career-best three blocks vs. Iowa (10/6) ... **2001:** Played in 25 matches and 56 games ... first outside hitter off the bench ... averaged 0.36 kills, 0.18 service aces and 0.91 digs per game ... recorded a career-high five kills on 10 attempts with no errors at Michigan ... also had two assists against the Wolverines ... had a career-high 10 digs against Northern Iowa ... recorded a career-high two service aces against Ball State and Ohio State ... **High School:** 2001 *Volleyball Magazine* Feb 50; magazine ranked her 33rd based on impact expected to make in college volleyball ... named a 2000 FoxStudentSports.com/Student Sports Magazine High School All-American ... 2001 USAV All-American ... 1999 and 2000 AAU Junior National All-American ... team won the 2001 AAU Junior National Championship ... named the outstanding player at the 1999 National Junior Classic leading her team to the gold medal ... team also won gold medal at 1999 AAU Junior National Championship ... 2000 *Chicago Sun-Times* Player of the Year ... 2000 *Naperville Sun* Player of the Year ... two-time *Chicago Sun-Times*, *Chicago Tribune* and *Chicago Daily Herald* all-area ... two-time conference player of the year ... **Personal:** Full name is Marian Patricia Weidner ... born 1-9-83 ... parents are Alice and Bill Weidner ... has two sisters—Amie (23) and Katie (18), who currently plays volleyball at the University of New Hampshire ... comes from an athletic family—her grandfather, Fred Weidner, played football at Notre Dame; her uncle, Mike Weidner, played basketball at Notre Dame; and her aunt, Mary Weidner, played volleyball at Mundelein University ... volunteered at the Dane County Humane Society during the summer of 2003 ... also is going to volunteer as a BRIDGE peer mentor, helping international students adapt to the U.S. and the UW ... **Majors:** Chinese and rural sociology

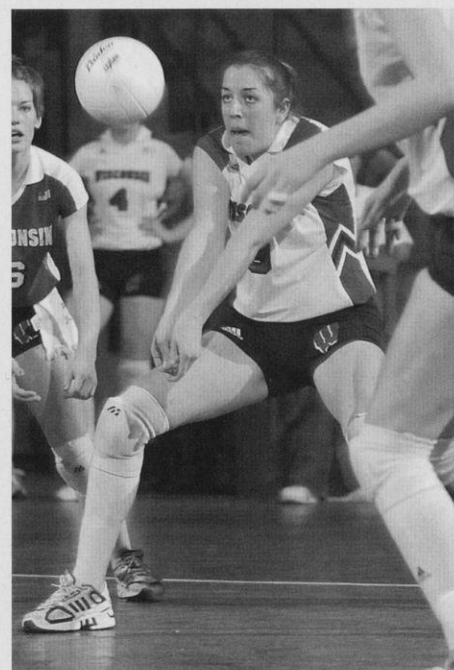

Why Wisconsin?

"I trusted my instincts."

Match Career Highs

Kills: 5 (three times; MR vs. Alabama A&M, 12-6-02)
Attempts: 14 vs. Indiana, 10-12-02
Hitting Percentage: .500 (5-0-10) vs. Michigan, 11-9-01
Assists: 2 (two times; MR vs. Indiana, 10-12-02)
Service Aces: 2 (two times; in 2001)
Digs: 10 (two times; MR vs. Indiana, 10-12-02)
Total Blocks: 3 vs. Iowa, 10-6-02

Career Statistics

| Season | MP | GP | K | E | TA | AT% | A | SA | SE | RE | DG | BS | BA | BE | BHE | Per Game | | | | |
|---------------|-----------|-----------|-----------|-----------|------------|-------------|-----------|-----------|-----------|----------|-----------|----------|-----------|----------|----------|-------------|-------------|-------------|-------------|-------------|
| | | | | | | | | | | | | | | | | K | A | SA | DIG | B |
| 2001 | 25 | 56 | 20 | 8 | 50 | .240 | 6 | 10 | 10 | 3 | 51 | 0 | 0 | 0 | 0 | 0.36 | 0.11 | 0.18 | 0.91 | 0.00 |
| 2002 | 20 | 39 | 41 | 22 | 118 | .161 | 7 | 1 | 7 | 3 | 34 | 0 | 12 | 2 | 0 | 1.05 | 0.18 | 0.03 | 0.87 | 0.31 |
| TOTALS | 45 | 95 | 61 | 30 | 168 | .185 | 13 | 11 | 17 | 6 | 85 | 0 | 12 | 2 | 0 | 0.64 | 0.14 | 0.12 | 0.89 | 0.13 |

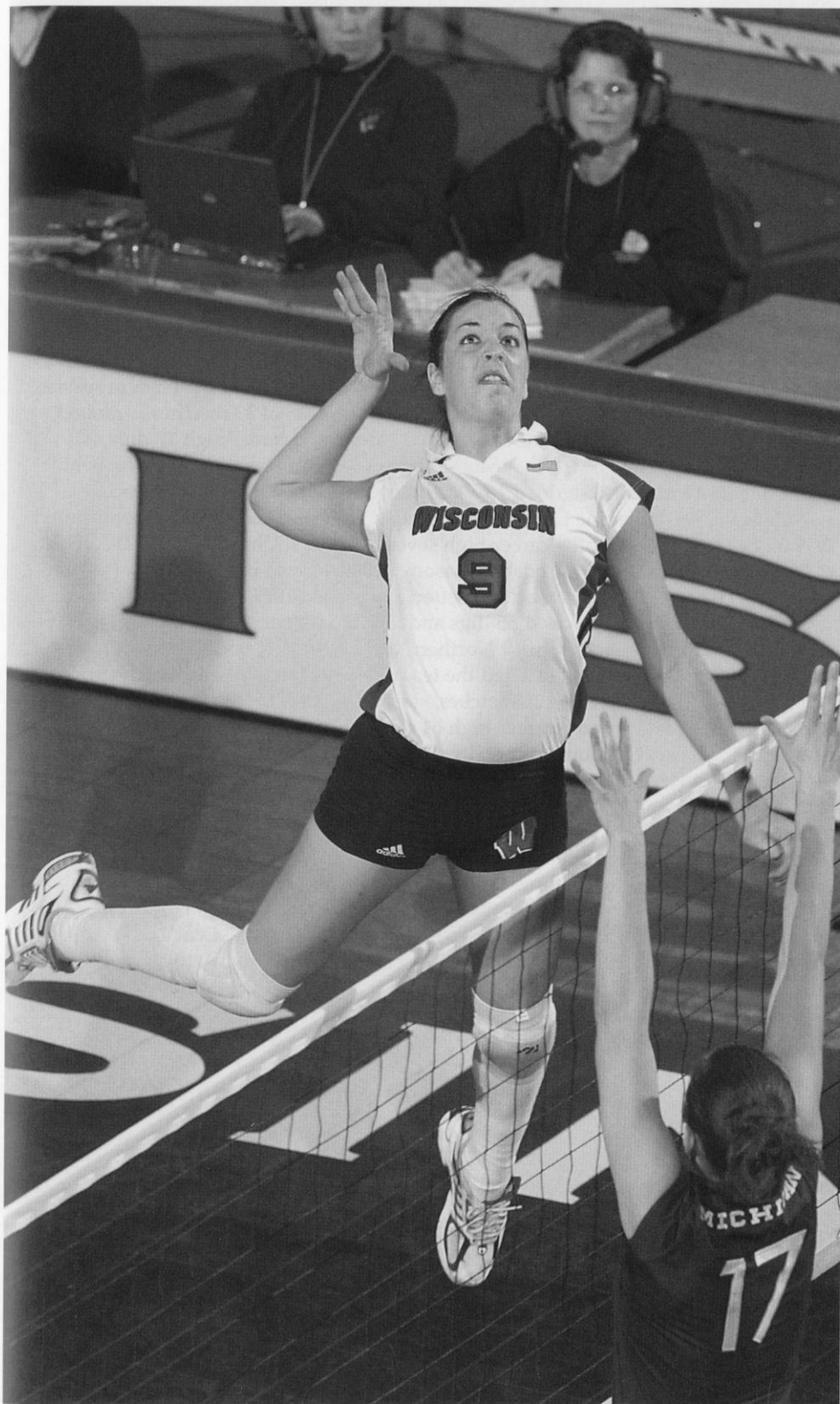

OFF THE MARIAN WEIDNER COURT WITH

First started volleyball: in the fifth grade

Most memorable match: Beating Penn State at their place when Aubrey broke onto the scene and tore it up

My favorite thing about Wisconsin Volleyball is: playing in the Field House

Goal for the 2003 season: Win the Big Ten

Favorite sport other than volleyball: cross country skiing

Before each match, I: rest and get focused

In off-season training, I worked on: passing

If I could change one thing about the game of volleyball, it would be: the refs would get slimed after a bad call

The best thing about college athletics is: playing with other great athletes at a high level

The best thing about Madison is: the zoo

Advice I would give to a young volleyball player: Always remember to bring your jersey to games.

If I weren't playing college volleyball, I would be: really out of shape

Fantasy job: a puppy exerciser

The most unusual thing the average person would not know about me is: I'm a thumb wrestling god.

Craziest ambition: Sign up for Navy SEALS book camp just to see if I could make it.

When I run out onto the court in the Field House, I think: Woohoo!

I can't live without: summer vacation

15 MORGAN SHIELDS



5-11 • Senior Setter

Watertown, Wis.

Watertown High School

Coach: Anne Ruzika-Stanek

Milwaukee Sting Volleyball Club

Coach: Joe Lynch

Match Career Highs

Kills: 7 vs. Texas A&M, 9-7-02

Attempts: 18 vs. Texas A&M, 9-7-02

Hitting Percentage: .800 (8-0-10) vs. Duke, 9-14-02

Assists: 76 vs. Penn State, 10-26-02

Service Aces: 5 (two times; MR vs. Ohio State, 10-11-02)

Digs: 17 vs. Michigan, 10-19-02

Total Blocks: 7 vs. Ohio State, 11-2-02

Honors: 2003 team co-captain ... 2002 AVCA Third-Team All-American ... 2002 AVCA All-Mideast Region ... 2002 All-Big Ten ... Big Ten Player of the Week, Sept. 9, 2002 and Nov. 18, 2002 ... MVP of the 2002 InnTowner Invitational ... 2002 team tri-captain ... 2002 and 2000 Academic All-Big Ten ... **UW Records:** Season record holder for assists in Big Ten matches with 1,062 ... **2002:** Started all 33 matches and played in all 120 games ... ranked fourth in the nation and led the Big Ten with 13.91 assists per game ... recorded a career-high 76 assists vs. Penn State (10/26) ... led the team with 63 service aces (0.52/game), which ranked second in the Big Ten ... recorded a career-high five service aces twice (vs. Duke, 9/14 and vs. Ohio State, 10/11) ... tied or led the team in service aces in 18 matches ... recorded at least one service ace in 25 of 33 matches ... ranked third on the team with 291 digs (2.42/game) ... recorded a career-high 17 digs vs. Michigan (10/19) ... tied or led the team in digs in seven matches ... recorded double-figure digs in 12 matches ... added 1.05 kills per game while hitting .271 percent ... recorded a career-high nine kills and 18 attempts vs. Texas A&M (9/7) ... contributed 0.55 blocks per game ... had a career-high seven blocks vs. Ohio State (11/2) ... recorded 12 double doubles ... **2001:** Redshirt season ... **2000:** Played in 11 matches, starting four, and 20 games ... Badgers' back-up setter ... averaged 10.30 assists per game ... averaged 1.30 kills, 0.35 service aces, 1.55 digs and 0.70 blocks per game ... recorded a career-high six kills and five blocks against Northern Iowa, Sept. 6 ... tied her career high with four service aces against Dayton ... led the team in service aces in one match and in digs in one match ... **1999:** Played in 21 matches, starting 13, and 55 games ... averaged 9.66 assists per game ... recorded a career-high 61 assists against Ohio State ... had three double-doubles ... recorded double-figure digs in three matches ... also averaged 1.73 digs, 0.44 kills, 0.29 service aces, and 0.27 blocks per game ... recorded a career-high 14 digs against UW-Milwaukee, four kills against Northwestern, four service aces against Washington, and three blocks against Penn State and Purdue ... **High School:** 1999 Junior Olympic All-American ... 1998 Gatorade State Player of the Year ... two-time all-state ... two-time all-area and three-time all-conference ... three-time team most valuable player ... four-time all-conference in track ... member of the National Honor Society ... played club volleyball with the Milwaukee Sting under coach Joe Lynch ... **Personal:** Full name is Morgan Rene Shields ... parents are Dan Shields and Kathy Shields ... father played basketball at Earlham College ... has three brothers—Mason (24), Kyle (19) and Konner (10) ... nickname is Moe ... born 7-12-81 ... enjoys collecting leaves, making greeting cards and creating art with frosting ... **Majors:** Psychology and history

Why Wisconsin?

"I chose Wisconsin because of the strong academics and growing volleyball program."

Career Statistics

| Season | MP | GP | K | E | TA | AT% | A | SA | SE | RE | DG | BS | BA | BE | BHE | Per Game | | | | | |
|--------|-----------------|-----|-----|----|-----|------|------|----|-----|----|-----|----|----|----|-----|----------|-------|------|------|------|--|
| | | | | | | | | | | | | | | | | K | A | SA | DIG | B | |
| 1999 | 21 | 55 | 24 | 20 | 90 | .044 | 531 | 16 | 23 | 0 | 95 | 1 | 14 | 6 | 8 | 0.44 | 9.65 | 0.29 | 1.73 | 0.27 | |
| 2000 | 11 | 20 | 26 | 8 | 47 | .383 | 206 | 7 | 17 | 0 | 31 | 0 | 14 | 1 | 1 | 1.30 | 10.30 | 0.35 | 1.55 | 0.70 | |
| 2001 | Redshirt season | | | | | | | | | | | | | | | | | | | | |
| 2002 | 33 | 120 | 126 | 49 | 284 | .271 | 1669 | 63 | 95 | 1 | 291 | 7 | 59 | 12 | 16 | 1.05 | 13.91 | 0.52 | 2.42 | 0.55 | |
| Totals | 65 | 195 | 176 | 77 | 421 | .235 | 2406 | 86 | 135 | 1 | 417 | 8 | 87 | 19 | 25 | 0.90 | 12.34 | 0.44 | 2.14 | 0.49 | |

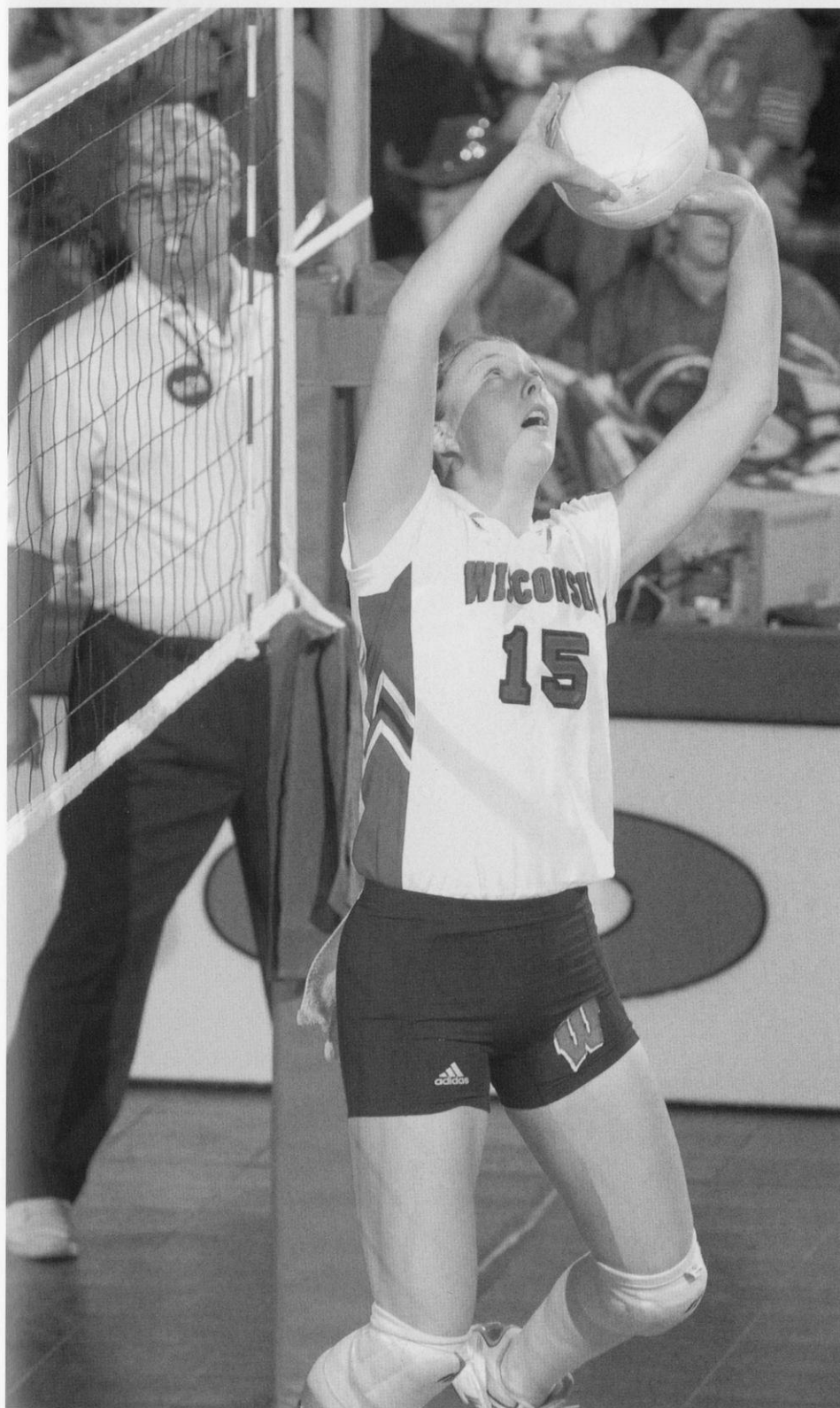

OFF THE MORGAN SHIELDS COURT WITH

Favorites: Athlete—Lance Armstrong;
Movies—The Shawshank Redemption
and 12 Monkeys; TV Show—Will and
Grace; Sports team—Green Bay Packers;
Sport to watch on TV—Tennis;
Food—Mango; Cartoon character—Pinky
(and the Brain); Place on campus—
Lakeshore Path; Volleyball player—Erin
Byrd

First started volleyball: 5th grade

**My favorite thing about Wisconsin
Volleyball is:** the team and crazy fans

**Is there anything significant about your
uniform number? You can say it in
Spanish with a lisp**

The best thing about college athletics is:
the travelling

The best thing about Madison is: the
diversity and the outside activities

**When I run out onto the court in the
Field House, I think:** It's go time!

**If I wasn't playing college volleyball, I
would be:** training for the Ironman
Triathlon or making homemade quilts

Fantasy job: professional bossier around

Craziest ambition: climb Mt. Everest
with my mom

**The most unusual thing the average per-
son would not know about me is:** I love
to sing really loud on campus and scare
people.

Post-college plans: Spend some time in
Australia and then go with the flow

I can't live without: the sound of music

**One thing I absolutely have to do before
I turn 40:** swim the English Channel

**If a movie were made of your life, who
would play you?** Lisa Kudrow

**Person I'd most like to get stuck in an
elevator with:** The Incredible Hulk

16 ANGIE SANGER

Honors: 2001 and 2002 Academic All-Big Ten ... **2002:** Played in two matches and two games ... **2001:** Played in one match and one game ... **2000:** Played in two matches and two games ... recorded one dig at Northwestern ... **High School:** All-city selection as a senior ... team MVP as a senior ... senior captain ... named Best Defensive Player ... received the Coaches' Award as a freshman ... holds school record for most digs in a season as a senior ... two-year letterwinner in volleyball ... played club volleyball with the Wisconsin Power under coach Kate Fitzgerald ... also lettered two years in soccer ... named most improved in soccer as a junior ... member of National Honor Society ... member of Student Council, Key Club and Fellowship of Christian Athletes ... **Personal:** Full name is Angela Joan Sanger ... nicknames are Angie, Slanger, Sanggerr, Mini Me and Sanger ... parents are Art and Judy Sanger ... has four siblings—Jason (26), Jeff (24), Robby (16) and Jenny (14) ... born 3-5-82 ... her father played football at the UW from 1969-74 and her brother Jeff played hockey at Colorado College from 1998-2002 ... enjoys water skiing, playing frisbee and ping pong, watching movies, and going to my cottage ... coaches sister's club volleyball team ... **Major:** Communicative Disorders

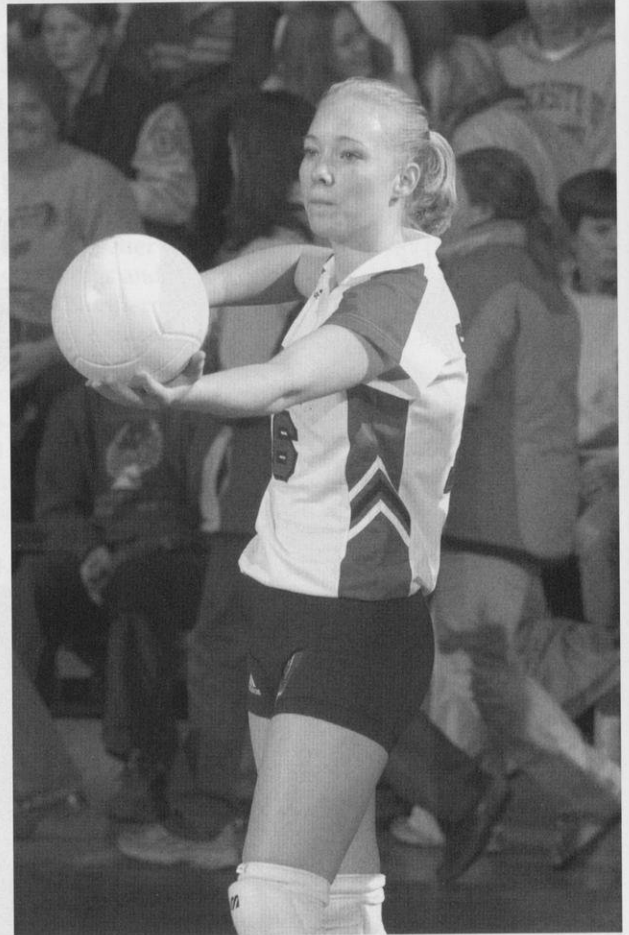

5-4 • Senior Defensive Specialist/Libero

Madison, Wis.
Edgewood High School
Coach: Toby Parker
Wisconsin Power Volleyball Club
Coach: Kate Fitzgerald

Match Career Highs

Kills: 0
Attempts: 0
Hitting Percentage: NA
Assists: 0
Service Aces: 0
Digs: 1 vs. Northwestern, 11-1-00
Total Blocks: 0

Why Wisconsin?

"I've lived in Madison my whole life so I grew up loving UW Athletics. I also like the campus a lot."

Career Statistics

| Season | MP | GP | K | E | TA | AT% | A | SA | SE | RE | DG | BS | BA | BE | BHE | Per Game | | SA | DIG | B |
|---------------|----------|----------|----------|----------|----------|-------------|----------|----------|----------|----------|----------|----------|----------|----------|----------|-------------|-------------|-------------|-------------|-------------|
| | | | | | | | | | | | | | | | | K | A | | | |
| 2000 | 2 | 2 | 0 | 0 | 0 | .000 | 0 | 0 | 0 | 0 | 1 | 0 | 0 | 0 | 0 | 0.00 | 0.00 | 0.00 | 0.50 | 0.00 |
| 2001 | 1 | 1 | 0 | 0 | 0 | .000 | 0 | 0 | 0 | 0 | 0 | 0 | 0 | 0 | 0 | 0.00 | 0.00 | 0.00 | 0.00 | 0.00 |
| 2002 | 2 | 2 | 0 | 0 | 0 | .000 | 0 | 0 | 0 | 0 | 0 | 0 | 0 | 0 | 0 | 0.00 | 0.00 | 0.00 | 0.00 | 0.00 |
| Totals | 5 | 5 | 0 | 0 | 0 | .000 | 0 | 0 | 0 | 0 | 1 | 0 | 0 | 0 | 0 | 0.00 | 0.00 | 0.00 | 0.20 | 0.00 |

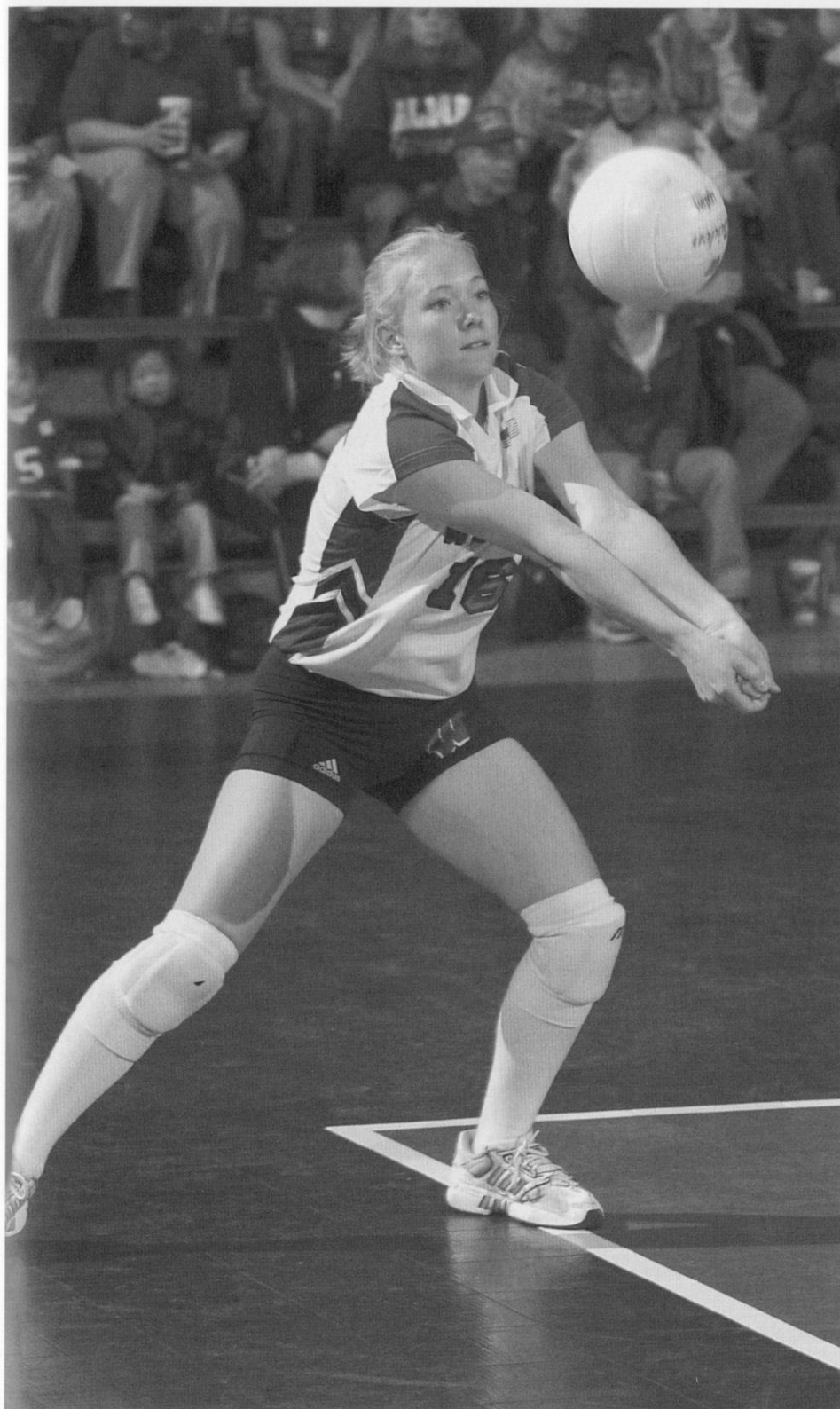

OFF THE ANGIE SANGER COURT WITH

First started volleyball: fifth grade

Most memorable match: defeating UCLA in the 2000 NCAA Regional final to go to the NCAA championship

Sport other than volleyball: Ultimate frisbee

Before each match, I: act goofy with my teammates

If I could change one thing about the game of volleyball, it would be: lower the height of the net

If I wasn't playing college volleyball, I would be: focusing on my studies and working

The best thing about college athletics is: the fans

The best thing about Madison is: my family and friends

Fantasy jobs: Host on the Travel Channel, food tester and movie critic

Craziest ambition: to go skydiving

The most unusual things the average person would not know about me are: I can talk with my mouth closed and can stand on my hands for a long time.

One thing you absolutely have to do before you turn 40: travel

When I run out onto the court in the Field House, I think: We have awesome fans!

Advice you would give to a young volleyball player: Always have fun while playing volleyball

If a movie were made of your life, who would play you? My sister because she looks like me.



17 SHEILA SHAW

Honors: 2002 Big Ten All-Freshman team ... **2002:** Played in 27 matches, starting 18, and 82 games ... ranked third on the team with a .310 hitting percentage ... led the team in hitting percentage in five matches ... recorded a career-high .583 hitting percentage (8-1-12) vs. Northwestern (10/23) ... ranked second on the team with 0.83 blocks per game ... tied or led the team in blocks in 10 matches ... recorded a career-high 10 blocks vs. Ohio State (11/2) ... added 2.04 kills per game ... recorded double-figure kills in six matches ... had a career-high 16 kills vs. Ohio State (10/11) ... tied or led the team in kills in two matches ... added 0.12 service aces per game ... had a career-high three aces vs. Michigan State (10/18) ... had a career-high seven digs twice (vs. Michigan State, 10/18 and vs. Indiana, 11/1) ... averaged 0.59 digs per game ... **High School:** Volleyball Fab 50-ranked ninth on the impact she is expected to make in college volleyball over the next four years ... 2001-02 Gatorade High School Player of the Year for Wisconsin ... two-time all-state ... 2001 Milwaukee Journal Sentinel All-Area ... two-time all-conference ... led her high school team in kills and blocks ... played club volleyball with the Milwaukee Sting under coach Ted Schulte ... 1999 and 2001 Junior All-American ... member of the 17-and-under national championship team in 2001 ... team also finished second in 1999 ... twice named the best blocker at the National Junior Classic Tournament ... also lettered in basketball and track ... two-time all-conference in the high jump ... state qualifier in the high jump ... **Personal:** Full name is Sheila Chihoe Shaw ... nickname is Chich ... parents are Robert Shaw and Mona Shaw ... has two sisters-Misa Quello (27) and Charlotte Shaw (20) ... born 12-21-83 ... enjoys sewing and playing other sports ... **Major:** Undeclared

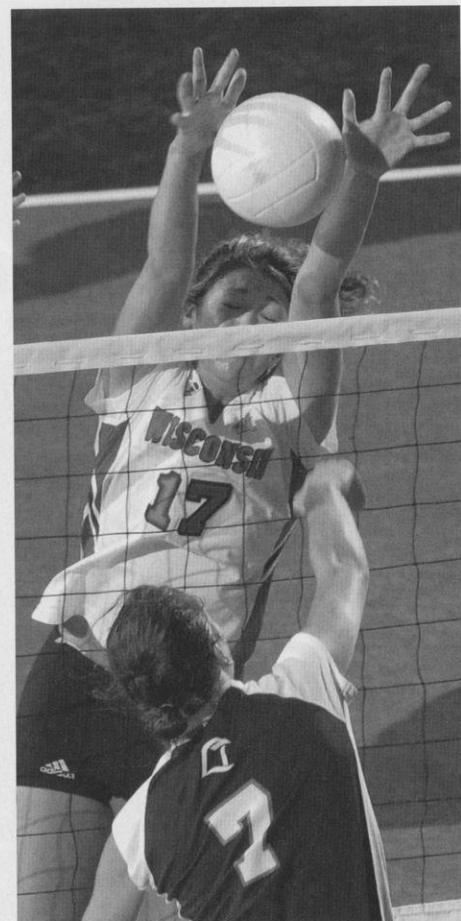

6-1 • Sophomore Middle Blocker

Muskego, Wis.
Muskego High School
Coach: Karen Anderson
Milwaukee Sting Volleyball Club
Coach: Ted Schulte

Match Career Highs

Kills: 16 vs. Ohio State, 10-11-02
Attempts: 27 vs. Northwestern, 11-20-02
Hitting Percentage: .583 (8-1-12) vs. Northwestern, 10-23-02
Assists: 1 (three times; MR vs. Michigan, 11-29-02)
Service Aces: 3 vs. Michigan State, 10-18-02
Digs: 7 (twice; MR vs. Indiana, 11-1-02)
Total Blocks: 10 vs. Ohio State, 11-2-02

Why Wisconsin?

"I chose Wisconsin because of the friendly people, the volleyball program and the great academics."

Career Statistics

| Season | MP | GP | K | E | TA | AT% | A | Per Game | | | | | | | | | | | | | | | |
|--------|----|----|-----|----|-----|------|---|----------|----|----|----|----|----|----|-----|------|------|------|------|------|--|--|--|
| | | | | | | | | SA | SE | RE | DG | BS | BA | BE | BHE | K | A | SA | DIG | B | | | |
| 2002 | 27 | 82 | 167 | 63 | 336 | .310 | 3 | 10 | 42 | 2 | 48 | 12 | 56 | 6 | 2 | 2.04 | 0.04 | 0.12 | 0.59 | 0.83 | | | |

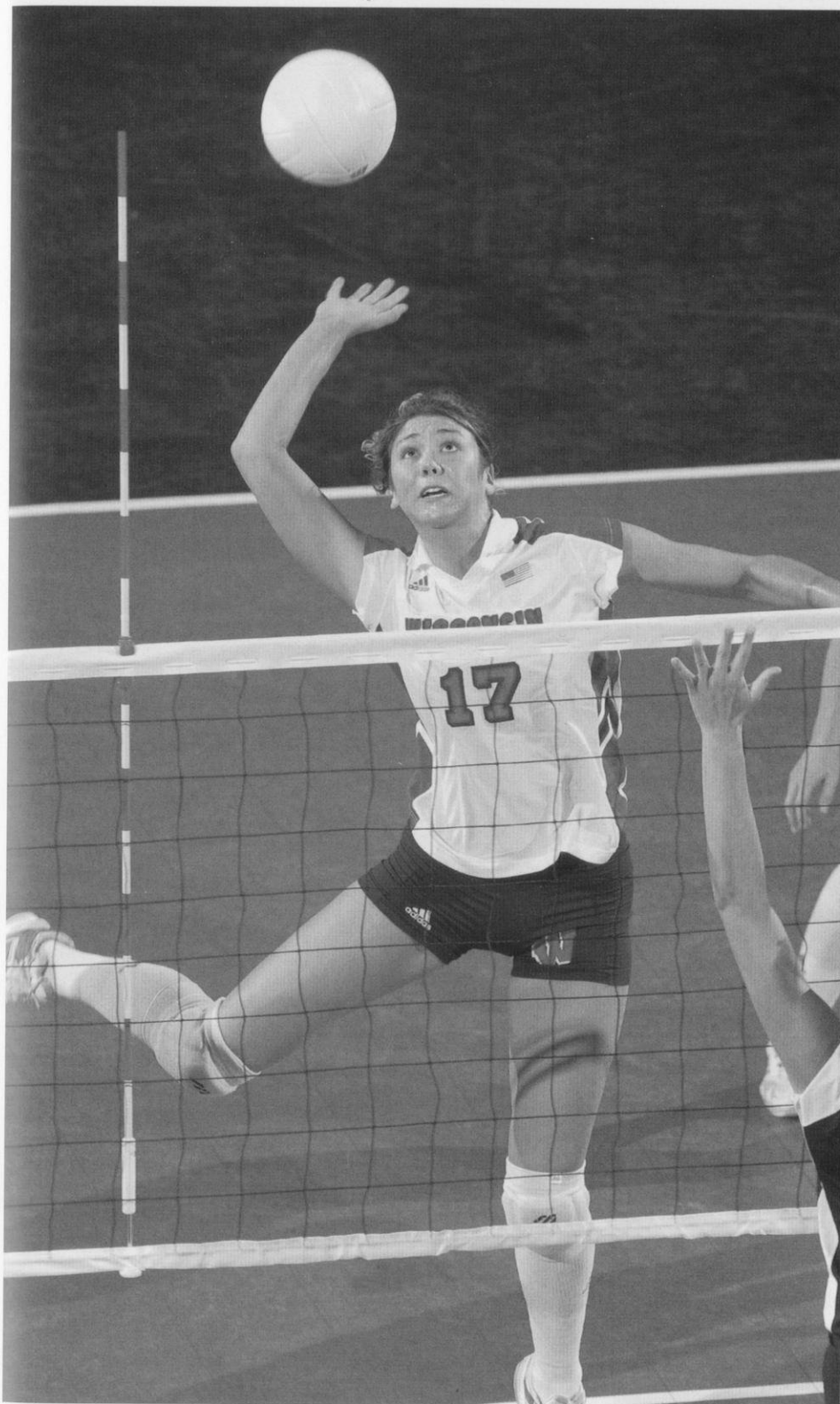

OFF THE SHEILA SHAW COURT WITH

Favorites: Athlete-Kobe Bryant;
Movie-The Wedding Planner; TV
Show-Felicity; Sports team-Wisconsin
Badgers; Sports to watch on TV-Football
and basketball; Food-Avocados; Place on
campus-The Terrace; Cartoon Character-
Tigger; Volleyball player-my teammates

First started volleyball: in the fifth grade

Most memorable match: winning the 17-
open Junior National Championships

My favorite thing about Wisconsin
Volleyball is: the crazy fans!

Goal for the 2003 season: to win a Big
Ten championship

Before each match, I: listen to music

In off-season training, I worked on: men-
tal toughness

The best thing about college athletics is:
playing at a high level

The best thing about Madison is: the
campus and the people

Advice I would give to a young volley-
ball player: Dream your dreams

When I run out on to the court in the
Field House, I think: This is what it's all
about.

Fantasy job: to be a fashion designer in
California

Craziest ambition: to go bungee jumping

If I could bring one thing from my home-
town, it would be: my kitty

The most unusual thing the average per-
son would not know about me is: I love
Michael Jackson.

I can't live without: my friends

One thing I have to do before I turn 40:
go to Hawai'i

19 JILL MAIER

Honors: 2001-02 and 2002-03 Athletic Board Scholar for volleyball ... 2001 and 2002 Academic All-Big Ten ... **2002:** Played in 19 matches, starting two, and 62 games ... served and played backrow for left-side hitter ... averaged 1.69 digs per game ... recorded a career-high 12 digs vs. Penn State (10/26) ... recorded double-figure digs in two matches ... added 0.18 service aces per game ... recorded a career-high three service aces vs. Purdue (11/16) ... recorded a career-high two assists twice (vs. Michigan, 10/19 and vs. Ohio State, 11/2) ... **2001:** Played in three matches and three games ... **2000:** Played in two matches and two games ... recorded two digs at Purdue ... **High School:** All-state and all-area as a senior ... two-time all-conference ... two-time team MVP ... team captain as a senior ... also lettered in soccer ... three-time all-conference in soccer ... two-time team captain in soccer ... member of the National Honor Society ... member of Student Council and on high honor roll ... played club volleyball with the Milwaukee Sting under coach Mike Bunzel ... her 17s team placed 10th at nationals ... **Personal:** Full name is Jill Marie Maier ... parents are Steve and Mary Maier ... has two brothers—David (24) and Paul (20) ... nickname is Bean ... born 3-2-82 ... enjoys eating and shopping ... **Majors:** Biology and kinesiology

5-7 • Senior Defensive Specialist/Libero

Oak Creek, Wis.
Oak Creek High School
Coach: Sarah Mikla
Milwaukee Sting Volleyball Club
Coach: Mike Bunzel

Match Career Highs

Kills: 0
Attempts: 1 vs. Michigan, 10-18-02
Hitting Percentage: NA
Assists: 2 (twice; MR vs. Ohio State, 11-2-02)
Service Aces: 3 vs. Purdue, 11-16-02
Digs: 12 vs. Penn State, 10-26-02
Total Blocks: 0

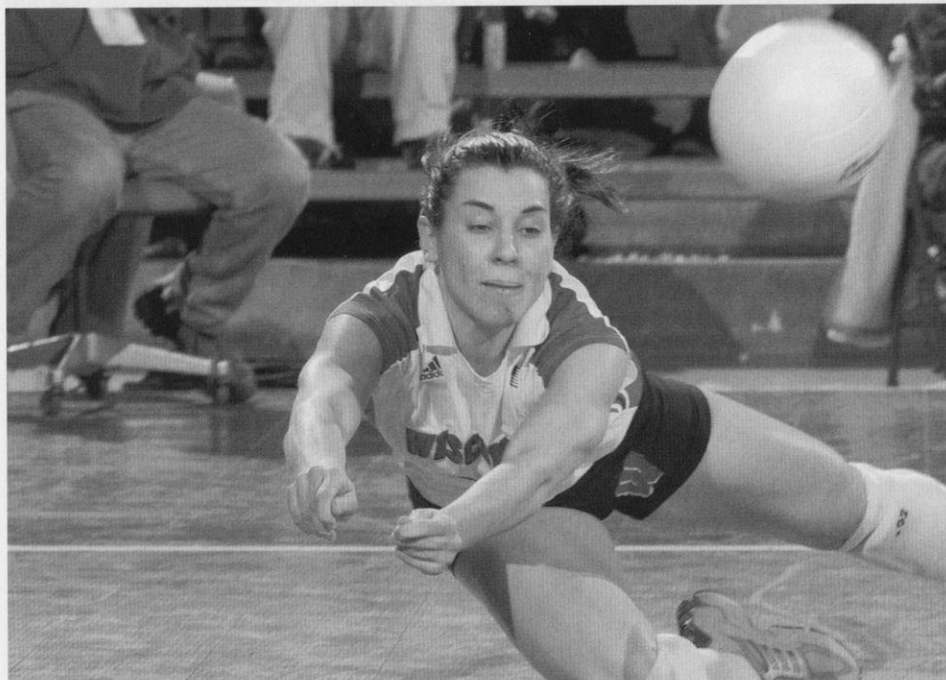

Why Wisconsin?

"Because when you say Wisconsin, you've said it all!"

Career Statistics

| Season | MP | GP | K | E | TA | AT% | A | SA | SE | RE | DG | BS | BA | BE | BHE | Per Game | | | | |
|--------|----|----|---|---|----|--------|----|----|----|----|-----|----|----|----|-----|----------|------|------|------|------|
| | | | | | | | | | | | | | | | | K | A | SA | DIG | B |
| 2000 | 2 | 2 | 0 | 0 | 0 | .000 | 0 | 0 | 0 | 0 | 2 | 0 | 0 | 0 | 0 | 0.00 | 0.00 | 0.00 | 1.00 | 0.00 |
| 2001 | 3 | 3 | 0 | 0 | 0 | .000 | 0 | 0 | 0 | 0 | 0 | 0 | 0 | 0 | 0 | 0.00 | 0.00 | 0.00 | 0.00 | 0.00 |
| 2002 | 19 | 62 | 0 | 1 | 1 | -1.000 | 10 | 11 | 10 | 3 | 105 | 0 | 0 | 0 | 2 | 0.00 | 0.16 | 0.18 | 1.69 | 0.00 |
| Totals | 24 | 67 | 0 | 1 | 1 | -1.000 | 10 | 11 | 10 | 3 | 107 | 0 | 0 | 0 | 2 | 0.00 | 0.15 | 0.16 | 1.60 | 0.00 |

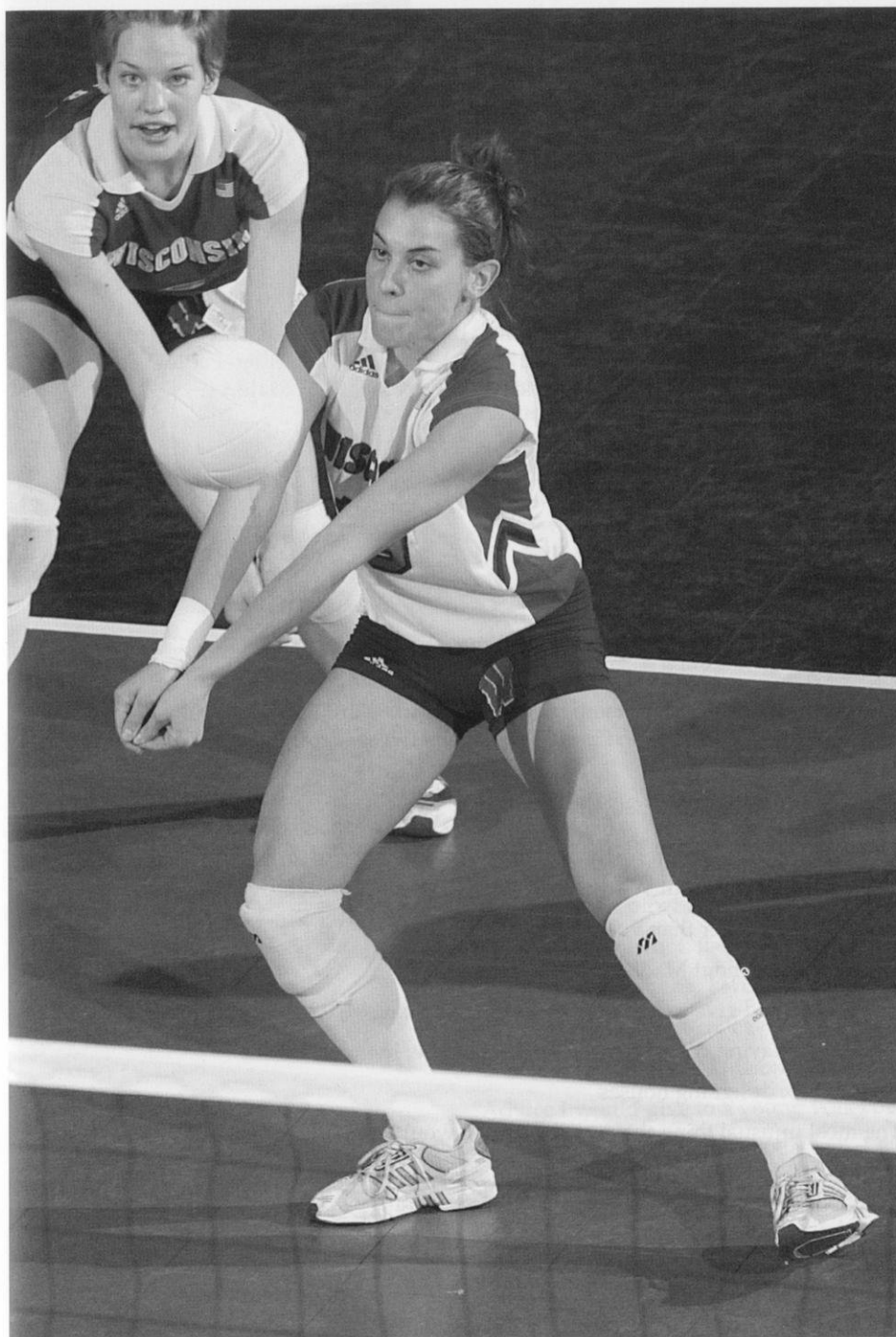

OFF THE JILL MAIER COURT WITH

Favorites: Athlete—Lance Armstrong; Movie—Rudy; TV Show—The Price is Right; Sport to watch on TV—Football; Food—Pepperoni pizza; Subject—Human biology; Place on campus—The Terrace

First started volleyball: freshman year of high school

Most memorable match: Beating Penn State at their place for the first time last season

My favorite thing about Wisconsin Volleyball is: my teammates

Goals for the 2003 season: Discipline, intensity and consistency

In off-season training, I worked on: serving and serve receive

Before each match, I: listen to music and visualize playing

The best thing about college athletics is: the ways in which it has made me grow into an all-around person

The best thing about Madison is: the people

My role model is: my younger brother Paul

If I wasn't playing volleyball, I would be: working in the health field

Fantasy job: food critic

Craziest ambition: to live in Hawai'i

Post-college plans: become a physician's assistant

The most unusual thing the average person would not know about me is: I know my kindergarten class list by heart.

One thing you absolutely have to do before you turn 40: go back to Europe

Advice you would give to a young volleyball player: "To give anything less than your best is to sacrifice the gift." Steve Prefontaine

My most prized possession is: all of the memories and good times I've shared with my family and friends

2 LINDSEY BOLER

High School: 2002 *Volleyball Magazine* Feb 50 ... 2002 Gatorade state player of the year ... ranked by *Student Sports Magazine* as one of the nation's top prospects ... member of the 2002 USA Junior National Team A2 program ... two-time all-state, all-district and all-metro ... played her final season with the Sunwest Volleyball Club in San Diego under coach Ozhan Bahrambeygui ... also played with the Cajunland Volleyball Club under coach Greg Castillo ... played basketball in high school ... **Personal:** Full name is Lindsey Dorcele Boler ... parents are Mary and Joe Boler ... has one brother–Paulus (24) ... born 4-27-84 ... enjoys going out with friends and watching TV ... **Major:** Undeclared

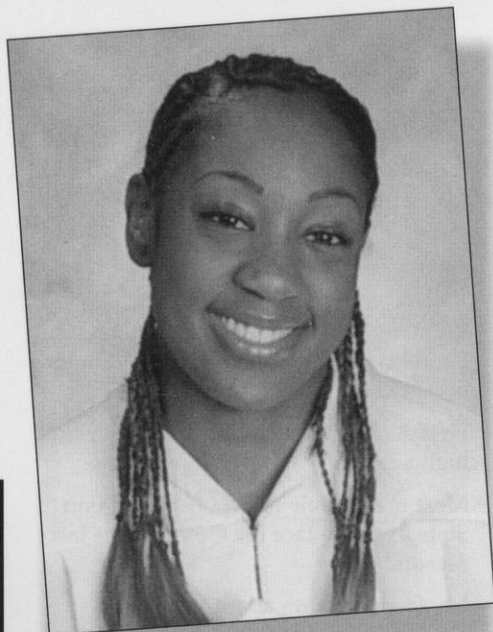

6-0 • Freshman Middle Blocker/ Outside Hitter

Destrehan, La.
Curtis Christian High School
Coach: Dawn Curtis
Sunwest Volleyball Club (Calif.)
Coach: Ozhan Bahrambeygui
Cajunland Volleyball Club
Coach: Greg Castillo

OFF THE COURT WITH LINDSEY BOLER

Favorites: Athlete–Alan Iverson; Movie–Scary Movie 2; TV Show–Smallville;
Food–Macaroni and cheese; Cartoon character–Tweety Bird; Volleyball player–Logan Tom

First started volleyball: in 8th grade

Most memorable match: 2001 state championship match

My favorite thing about Wisconsin Volleyball is: that it's cold

Favorite sport other than volleyball: basketball

The best thing about Madison is: the lakes

Advice I would give to a young volleyball player: Love what you're doing

If I wasn't playing college volleyball, I would be: living in Miami

Fantasy job: designing houses

The most unusual thing the average person would not know about me is: I'm a daring person

Post-college plans: own my own business

One thing I absolutely have to do before I turn 40: surf

My role models are: Monica, Brandy and my family

Why Wisconsin?

"It's a wonderful place to be and very different from where I'm from."



3 KIRIN SWANSON

High School: 2002 *Chicago Sun Times* All-Area ... 2002 *Chicago Tribune* all-state honorable mention ... 2002 honorary captain for the *Pioneer Press* All-Area team ... 2002 Glenview Optimist Club Sportsmanship award ... two-time team captain and most valuable player ... three-time all-conference ... four-year starter ... aided her team to conference titles as a senior and sophomore ... advanced to the elite eight of the 2002 state tournament ... three-time Academic Athletic Scholar award ... also a four-year starter in soccer ... four-time Academic Athletic Scholar award in soccer ... played club volleyball with Adversity under coach Mike Hulett ... club team competed in numerous national qualifiers ...

Personal: Full name is Kirin Elizabeth Swanson ... parents are Rich and Vicki Swanson ... has two brothers—Erik (21), who is currently playing lacrosse at the University of Denver, and Dane (14) ... born 8-21-84 ... enjoys taking photographs, drawing, seeing plays and hanging out with friends ... volunteers at a southside Chicago shelter for battered women and children with her church youth group ... **Major:** Undeclared

5-10 • Freshman Outside Hitter/Libero

Glenview, Ill.
Glenbard South High School
Coach: Dan Schultz
Adversity Volleyball Club
Coach: Dragan Karadzic

OFF THE COURT WITH KIRIN SWANSON

First started volleyball: 5th grade

Most memorable match: Playing Hersey High School in the sectional final my senior year

Favorite sport other than volleyball: soccer

Before each match, I: listen to upbeat music

In off-season training, I worked on: my serve receive

The best thing about college athletics is: the competition

The best thing about Madison is: there's so much to do

Advice I would give to a young volleyball player: Work hard and love the game

If I wasn't playing college volleyball, I would be: travelling abroad

Fantasy job: photojournalist for *Travel* magazine

If I could bring one thing from my hometown, it would be: my friends

The most unusual thing the average person would not know about me is: I can do the worm

Post-college plans: travel the world

I can't live without: my family

One thing I absolutely have to do before I turn 40: sky diving

My most prized possession is: my pictures of my friends and family

Why Wisconsin?

"Wisconsin had everything I wanted in a school—a big city, Big Ten athletics, lots of people, great academics and lots of opportunities."



10 MARIA CARLINI

High School: Captain of the 2002 Canadian Junior National team ... MVP of the 2002 Can-American Tournament ... all-star selection at the 2002 University of Western Tournament ... captain of the 2000 Canadian Youth National team ... two-time team MVP and captain of high school team ... played club volleyball with Windsor Riverside under coach Dean O'Connell ... four-time unanimous all-star selection ... third-team all-star in basketball and second-team all-star in soccer ... member of the honor roll and vice president of the student body ... **Personal:** Full name is Maria Laura Carlini ... parents are Guiliiana Carlini and the late Ludovico Carlini ... has two brother Dennis (28) and David (25) ... born 2-10-84 ... enjoys playing soccer, travelling, reading and listening to music ... volunteers every year to raise money for cancer research ... **Major:** Undeclared

OFF THE COURT WITH MARIA CARLINI

6-2 • Freshman Middle Blocker

LaSalle, Ontario
St. Thomas of Villanova
Coach: Linda Micelli
Windsor Riverside Volleyball Club
Coach: Dean O'Connell

Favorites: Athlete-Serena Williams; Movie-Dumb and Dumber; TV Shows-Seinfeld and The Simpsons; Sports team-Detroit Redwings; Sport to watch-Hockey; Subject-Math; Cartoon character-Belle (from Beauty and the Beast); Place on campus-State Street; Volleyball players-Mark Hesse and John Child

First started volleyball: in 7th grade

Most memorable match: losing to Puerto Rico 19-17 in the fifth game at the 2002 NORCECA Junior Championships

My favorite thing about Wisconsin Volleyball is: my teammates and the Field House

Goal for the 2003 season: to play to our fullest potential which will lead to a national championship

The best thing about college athletics is: athletes play for the love of the game and not money

The best things about Madison are: the lakes and the people

Role models: my family especially my father

Craziest ambition: to go sky diving

I can't live without: chapstick

Advice I would give to a young volleyball player: Stay focused-your hard work and determination will pay off

During off-season training, I worked on: mental game and defense

My most prized possession is: a necklace my mother gave me

Why Wisconsin?

"The campus is gorgeous, the academics are excellent and Wisconsin Volleyball is amazing."



11 AMY BLADOW

High School: 2002 *Volleyball Magazine* Feb 50 ... ranked among the top 12 middle blockers in the nation by *Student Sports Magazine* ... also ranked among the top 100 recruits in the nation by *Student Sports Magazine* ... 2002 *Rocky Mountain News* most valuable player ... 2002 *Rocky Mountain News*, *Colorado Springs Gazette* and *Denver Post* all-state selection ... led her team to the 2001 and 2002 Colorado State 4A tournament title ... team also won regional and district titles both years ... team also finished second in the state tournament as a sophomore ... 2001 *Rocky Mountain News* all-state team and *Colorado Springs Gazette* dream team ... 2000 *Rocky Mountain News* and *Denver Post* all-state selection ... four-year starter ... senior captain ... was also a four-year starter in basketball ... named to the *Colorado Springs Gazette* all-state basketball team as a senior and junior ... four-time state high jump champion ... set school record in the high jump at 5-10 ... played club volleyball with the Pikes Peak Volleyball Club under coach Brandon Taliaferro ... team participated in a number of national qualifying tournaments and the Junior Olympics ... **Personal:** Full name is Amy Marie Bladow ... parents are Chad and Shelley Bladow ... has one sister-Kiely (17) ... born 12-28-84 ... enjoys watching movies, shopping and sports ... volunteers at a local soup kitchen and also a member of International Drug Free Youth ... **Major:** Political science

6-1 • Freshman Middle Blocker

Monument, Colo.
Lewis Palmer High School
Coach: Susan Odenbaught
Pikes Peak Volleyball Club
Coach: Brandon Taliaferro

OFF THE COURT WITH AMY BLADOW

Favorites: Movie-Requiem for a Dream; TV Show-CSI; Sports team-Philadelphia 76ers; Sport to watch-hockey; Food-Avocados; Subject-Biology; Cartoon character-Flounder (from the Little Mermaid); Place on campus-The Terrace

First started volleyball: in 7th grade

Most memorable match: The 2002 state championship match. We had lost to the same team earlier in pool play but we won the third game 16-14. It was really intense.

Favorite sport other than volleyball: basketball

Before each match, I: listen to my pump-up mix

In off-season training, I worked on: my foot speed and my hitting

The best thing about college athletics is: the competition

The best thing about Madison is: the people

Advice I would give to a young volleyball player: Always remember to have fun

My role models are: my family

Fantasy job: FBI agent

Craziest ambition: to be in the circus

The most unusual thing the average person would not know about me is: my right thumb is longer than my left thumb

One thing I absolutely have to do before I turn 40: learn how to scuba dive and test my skills on the Great Barrier Reef in Australia

Why Wisconsin?

"I chose Wisconsin because the people are amazing and it felt so right."

RECORD-SETTING NCAA CHAMPIONSHIPS

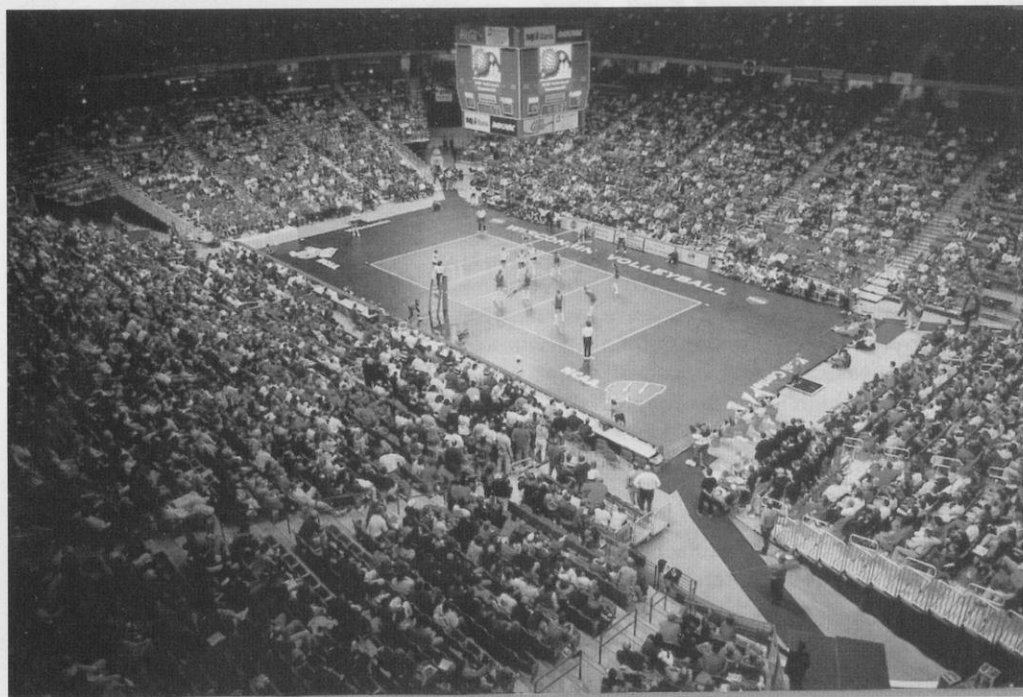

Left: A record crowd of 13,194 watched the 1998 NCAA Championship match in the Kohl Center.

Bottom: Wisconsin first played host to the NCAA Championship in 1993 drawing a then-record crowd of 11,155 in the UW Field House.

WISCONSIN SETS ATTENDANCE RECORDS

The University of Wisconsin has served as the host to the NCAA Division I Women's Volleyball Championship twice in the last seven years. Wisconsin is only the third university to play host to the championship more than once. In 1998, the UW set the NCAA single-match attendance record when 13,194 spectators watched the finals of the championship. Wisconsin also set the NCAA semifinal attendance record of

12,327 bringing the two-day total to 25,521, which broke the championship record of 21,086 set in 1997 at the Spokane Arena.

Wisconsin first played host to the championship in 1993, drawing record crowds to the UW Field House. A then-record attendance of 21,085 watched the two-day event including 11,155 who watched Long Beach State defeat Penn State in the championship match. That figure still stands as the No. 5 volleyball attendance figure of all time.

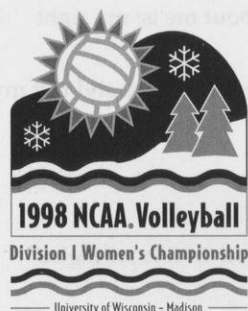
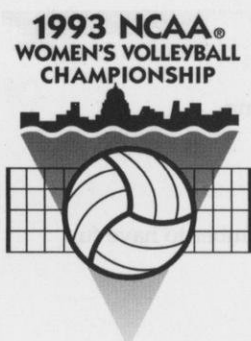



2002 IN REVIEW

| | |
|-------------------------|----|
| Season Highlights | 62 |
| Award Winners..... | 62 |
| Final Polls | 63 |
| Results | 64 |
| Statistics | 65 |
| Boxscores | 66 |
| Big Ten Results..... | 70 |

BADGERS ADVANCE TO NCAA TOURNAMENT

BADGERS WRAP UP SEASON IN

NCAAS Wisconsin (24-9) ended its season with a 1-3 loss to Miami (Fla.) in the second round of the 2002 NCAA Tournament. The Badgers, who were seeded 14th in the championship bracket, swept Alabama A&M in the first round before losing to the Hurricanes in the UW Field House.

It was the first time Wisconsin has not advanced to a regional since 1999, coach Pete Waite's first season at the UW, and the first time it has lost at home in the NCAA tournament since the 1997 regional final vs. Florida.

BADGERS END SEASON RANKED

18TH Wisconsin ended the 2002 season ranked 18th in the final *USA Today*/AVCA poll. It was the sixth straight year and the seventh year overall that the Badgers ended their season in the top 25.

The Big Ten Conference landed five teams in the final top 25 poll. 2002 conference champion Minnesota (32-6) ended the season ranked 11th while Ohio State (21-11) finished 13th. Penn State (25-8) was ranked 16th with the Badgers coming in at 18th. Michigan State (21-12) ended the season ranked 22nd.

In the final Ballicora Computer Rankings, Wisconsin ended the season tied for 21st and in the final Division I Women's Volleyball poll, the Badgers were ranked 16th.

2002 Awards

AVCA All-American

Erin Byrd (2nd team)
Morgan Shields (3rd team)

AVCA All-Mideast Region

Erin Byrd
Morgan Shields

All-Big Ten

Erin Byrd (Unanimous)
Morgan Shields

Big Ten All-Freshman Team

Sheila Shaw

Big Ten Player of the Week

Morgan Shields, Sept. 9
Morgan Shields, Nov. 18
Erin Byrd, Oct. 21

Carolina Classic All-Tournament

Erin Byrd
Amy Hultgren

Duke Classic All-Tournament

Lori Rittenhouse
Erin Byrd



Senior Erin Byrd (#13) and junior Morgan Shields earned All-America honors in 2002.

NCAA TOURNEY APPEARANCES

Wisconsin made its seventh consecutive and 11th overall appearance in the 'Big Dance' in 2002. The Badgers are 19-11 in

NCAA tournament play including a 15-2 home record in the UW Field House.

BYRD, SHIELDS TOP HONORS LIST

Senior Erin Byrd and junior Morgan Shields led the list of post-season honors for the Badgers.

Byrd, a 6-0 outside hitter, earned second-team All-America honors. She was also a unanimous All-Big Ten selection and an AVCA All-Mideast Region honoree.

Shields, a 5-11 setter, earned third-team All-America honors. She was an All-Big Ten and AVCA All-Mideast Region selection.

Sheila Shaw was named to the Big Ten All-Freshman team.

WISCONSIN TIES FOR SECOND IN

BIG TEN Wisconsin and Penn State tied for second place in the Big Ten standings with 14-6 records. Minnesota won its first Big Ten title with a 17-3 mark.

WAITE REMAINS MOST SUCCESSFUL UW COACH EVER

Pete Waite wrapped up his fourth year as the Badgers' bench leader with a 108-25

InnTowner Invitational All-Tournament

Morgan Shields (MVP)
Jill Odenthal
Erin Byrd

Badger Invitational All-Tournament

Lisa Zukowski (MVP)
Amy Hultgren
Erin Byrd

Verizon/CoSIDA Academic All-District V

Erin Byrd (2nd team)

Academic All-Big Ten

Erin Byrd
Korie Gardner
Jill Maier
Jill Odenthal
Lori Rittenhouse
Angie Sanger
Morgan Shields
Lisa Zukowski

Athletic Board Scholar

Jill Maier

(.812) record. He won his 100th match at the UW on Nov. 1 with a 3-0 victory over Indiana. Waite is 374-127 (.747) in 15 years as a head coach and was on the bench for his 500th collegiate match when Wisconsin hosted Alabama A&M in the first round of the NCAA tournament. Waite reached 100 wins faster than any volleyball coach in UW history and has the highest overall and Big Ten winning percentage of any UW leader.

Under Waite, Wisconsin has appeared in four NCAA tournaments including a runnerup national finish in 2000. The Badgers won back-to-back Big Ten titles in 2000 and 2001, and finished second in 1999 and 2002. Waite was named the Big Ten and AVCA Mid-east Regional Coach of the Year in 2000 and 2001.

BADGERS RANKED AMONG

NATION'S BESTS Wisconsin ranked among the top teams in the country in three statistical categories according to the final NCAA statistics.

The Badgers ranked fifth in the nation in kills per game with 17.29 and sixth in assists per game with 15.59. Wisconsin also had the 17th-best hitting percentage at .280.

Individually, Morgan Shields ranked fourth in assists per game with 13.91.

WISCONSIN SETS BIG TEN

ATTENDANCE RECORD The Badgers set the Big Ten record for attendance in conference-only matches during the 2002 season. In 10 matches, Wisconsin totalled 39,541 spectators for an average of 3,954. The old mark was 39,016/10 = 3,901 set by Penn State in 1998. The previous UW best was 37,900/10 = 3,790 in 2001.

Overall, Wisconsin averaged 3,527 fans per match which ranked third in the nation behind Hawai'i (7,309) and Nebraska (4,395). The average was second on the UW attendance list behind the UW record of 3,745 spectators per match set in 2002.

BADGERS LEAD THE BIG TEN

Wisconsin ended the 2002 season leading the Big Ten in kills and assists per game. The Badgers averaged 17.30 kills per game and 15.59 assists per game, which rank third and first, respectively, on the UW season lists.

Individually, junior Morgan Shields led the conference in assists per game with 13.91.

LOSSES TO UNRANKED TEAMS

The Badgers dropped four matches to unranked teams and lost to lower-ranked teams twice during the 2002 season. Wisconsin defeated only one higher-ranked team—ninth-ranked Penn State on Oct. 26.

BIG TEN ROAD RECORDS Wisconsin defeated Penn State for the first time ever in State College on Oct. 26 highlighting an up-and-down conference road season.

The Badgers went 6-4 on the Big Ten road losing at Northwestern for the first time since 1988 (28 straight wins); at Indiana for the first time since 1995 (12 straight wins); and at Illinois for the first time since 1999 (five straight wins). Wisconsin split their first four Big Ten road trips and didn't earn a sweep of their conference opponents until the last weekend of the regular season vs. Michigan and Michigan State.

GOPHERS END BADGERS' HOME

WINNING STREAK Wisconsin's home loss to Minnesota on Oct. 4 snapped the Badgers' 26-match Big Ten home winning streak. The conference winning streak dated back to Oct. 29, 1999. (Note: Ohio State was forced to forfeit a win over Wisconsin on Sept. 28, 2000, due to an ineligible player.)

The loss also ended Wisconsin's 17-match overall home-winning streak. The Badgers had not lost in the UW Field House since a 2-3 loss to Northern Iowa on Sept. 21, 2001.

LINEUP, LINEUP - WHO'S GOT THE

LINEUP? The Badgers played with seven different starting lineups during the 2002 season and had to go to their bench a number of times. In 33 matches, 11 athletes started at least two matches. Only two started in the same position for all 33 matches—setter Morgan Shields and outside hitter Erin Byrd.

RECORDS FALL Wisconsin set five match or season records during the 2002 season.

Freshman Lauren Ford set the single-match record for hitting percentage at .875 when she connected on 14 of 16 attempts with no errors against Bowling Green.

In Big Ten matches, Morgan Shields set the season record for assists with 1,062. The Badgers also set team records for kills with 1,301 and for assists with 1,184.

POLLS

USA Today/AVCA

Top 25 Coaches Poll

| School (1st Place) | Pts. | Rec. | Last |
|------------------------|------------|-------------|-----------|
| 1. USC (65) | 1625 | 31-1 | 1 |
| 2. Stanford | 1558 | 32-5 | 3 |
| 3. Hawai'i | 1466 | 34-2 | 2 |
| 4. Florida | 1452 | 34-3 | 5 |
| 5. Nebraska | 1372 | 31-2 | 4 |
| 6. Pepperdine | 1264 | 26-7 | 8 |
| 7. Washington State | 1184 | 24-8 | 10 |
| 8. UC Santa Barbara | 1130 | 30-3 | 7 |
| 9. Northern Iowa | 1116 | 34-3 | 6 |
| 10. Arizona | 1066 | 20-12 | 12 |
| 11. Minnesota | 1014 | 32-6 | 9 |
| 12. North Carolina | 892 | 32-4 | 11 |
| 13. Ohio State | 811 | 21-11 | 13 |
| 14. Long Beach State | 645 | 28-4 | 14 |
| 15. UCLA | 570 | 20-14 | 17 |
| 16. Penn State | 557 | 25-8 | 15 |
| 17. Georgia Tech | 509 | 33-6 | 16 |
| 18. Wisconsin | 455 | 24-9 | 18 |
| 19. Santa Clara | 350 | 24-7 | 19 |
| 20. Missouri | 333 | 26-8 | 20 |
| 21. Kansas State | 291 | 21-9 | 22 |
| 22. Michigan State | 288 | 21-12 | 23 |
| 23. Miami, Fla. | 265 | 27-6 | 24 |
| 24. Eastern Washington | 251 | 29-2 | 21 |
| 25. Temple | 196 | 29-7 | 25 |

Others receiving points: California, Washington, South Carolina, Texas, San Diego, South Florida, Utah, Arkansas, Pacific, Texas A&M, Arizona State, Louisville

Ballicora Computer Rankings

| School | Points |
|----------------------|-------------|
| 1. USC | 2805 |
| 2. Nebraska | 2690 |
| Stanford | 2690 |
| 4. Hawai'i | 2635 |
| 5. Florida | 2585 |
| 6. Washington State | 2575 |
| 7. Pepperdine | 2545 |
| 8. UC Santa Barbara | 2510 |
| 9. Washington | 2495 |
| 10. Arizona | 2480 |
| 11. Kansas State | 2460 |
| UCLA | 2460 |
| 13. Northern Iowa | 2440 |
| 14. Minnesota | 2435 |
| 15. California | 2420 |
| 16. Long Beach State | 2415 |
| 17. Texas | 2410 |
| 18. Penn State | 2405 |
| 19. San Diego | 2400 |
| 20. Georgia Tech | 2390 |
| 21. South Florida | 2380 |
| Wisconsin | 2380 |
| 23. Arizona State | 2375 |
| Missouri | 2375 |
| 25. North Carolina | 2365 |
| Ohio State | 2365 |
| Santa Clara | 2365 |
| Texas A&M | 2365 |

The Ballicora Computer rankings take into account games (not matches) won and how good the opposition was. It is comparable to the NCAA's RPI which is not available to the public.

2002 RESULTS

**Record: 24-9 overall, 14-6 Big Ten (Second place-tie)
(14-3 Home; 8-5 Away; 2-1 Neutral; 2-3 Against Ranked Teams)**

| Date | Event (AVCA Rank) | W/L | Scores | Record | Big Ten | Atten. | Hit % UW/Opp | Kills UW/Opp |
|----------|--|-----|-----------------------------------|--------|---------|--------|-----------------|-----------------|
| Aug. 30 | at Carolina/Nike Classic vs. St. John's | W | 17-30, 15-30, 15-30 | 1-0 | | | .461/.149 | 51/26 |
| Aug. 31 | at Carolina/Nike Classic vs. New Mexico State | W | 31-33, 3-16, 30-20, 30-14 | 1-1 | | | .357/.091 | 75/40 |
| | vs. North Carolina | L | 28-30, 28-30, 38-36, 23-30 | 2-1 | | 739 | .225/.198 | 74/69 |
| Sept. 6 | InnTowner Tournament vs. Illinois State | W | 30-21, 30-24, 30-17 | 3-1 | | 2,651 | .419/.222 | 58/34 |
| Sept. 7 | InnTowner Invitational vs. Texas A&M (#17) | W | 30-23, 25-30, 30-25, 30-28 | 4-1 | | 2,729 | .320/.237 | 81/59 |
| Sept. 13 | at Duke Classic vs. UC Santa Barbara (#18) | L | 23-30, 20-30, 27-30 | 4-2 | | | .171/.261 | 41/50 |
| Sept. 14 | at Duke Classic vs. American | W | 30-26, 30-20, 30-19 | 5-2 | | 125 | .372/.101 | 59/32 |
| | at Duke | W | 30-19, 30-15, 30-15 | 6-2 | | 300 | .402/.102 | 57/29 |
| Sept. 20 | Badger Invitational vs. Bowling Green | W | 30-10, 30-18, 30-23 | 7-2 | | 2,921 | .380/.029 | 49/28 |
| Sept. 21 | Badger Invitational vs. Tulane | W | 30-23, 30-22, 30-17 | 8-2 | | 3,401 | .327/.155 | 53/34 |
| | vs. Illinois-Chicago | W | 30-20, 30-22, 30-20 | 9-2 | | 3,401 | .321/.133 | 61/34 |
| Sept. 27 | at Purdue | W | 30-24, 30-24, 30-25 | 10-2 | 1-0 | 1,286 | .257/.242 | 55/43 |
| Sept. 28 | at Illinois | L | 30-24, 25-30, 25-30, 24-30 | 10-3 | 1-1 | 1,305 | .151/.260 | 64/60 |
| Oct. 4 | Minnesota (#6) | L | 27-30, 30-32, 30-17, 30-20, 10-15 | 10-4 | 1-2 | 4,196 | .181/.081 | 73/53 |
| Oct. 6 | Iowa | W | 30-15, 30-21, 30-19 | 11-4 | 2-2 | 4,139 | .404/.063 | 59/29 |
| Oct. 11 | at Ohio State | W | 30-26, 30-27, 28-30, 30-26 | 12-4 | 3-2 | 1,484 | .235/.224 | 64/69 |
| Oct. 12 | at Indiana | L | 26-30, 30-26, 29-31, 30-26, 11-15 | 12-5 | 3-3 | 1,022 | .296/.292 | 73/83 |
| Oct. 18 | Michigan State | W | 30-25, 33-35, 30-23, 30-25 | 13-5 | 4-3 | 3,941 | .249/.210 | 79/60 |
| Oct. 19 | Michigan | W | 30-26, 30-25, 25-30, 30-22 | 14-5 | 5-3 | 3,444 | .311/.266 | 75/70 |
| Oct. 23 | at Northwestern | L | 22-30, 41-43, 24-30 | 14-6 | 5-4 | 329 | .240/.294 | 55/59 |
| Oct. 26 | at Penn State | W | 23-30, 32-30, 21-30, 30-28, 15-10 | 15-6 | 6-4 | 2,275 | .218/.314 | 84/80 |
| Nov. 1 | Indiana | W | 30-21, 30-24, 30-28 | 16-6 | 7-4 | 3,120 | .317/.138 | 51/44 |
| Nov. 2 | Ohio State | W | 30-18, 22-30, 30-23, 32-30 | 17-6 | 8-4 | 3,484 | .219/.175 | 62/57 |
| Nov. 8 | at Iowa | W | 30-16, 30-19, 21-30, 30-15 | 18-6 | 9-4 | 465 | .259/.034 | 63/36 |
| Nov. 10 | at Minnesota (#7) | L | 22-30, 30-28, 30-25, 23-30, 6-15 | 18-7 | 9-5 | 5,383 | .196/.322 | 65/79 |
| Nov. 15 | Illinois | W | 30-20, 30-18, 30-22 | 19-7 | 10-5 | 3,550 | .385/.118 | 64/32 |
| Nov. 16 | Purdue | W | 30-19, 30-16, 30-26 | 20-7 | 11-5 | 3,914 | .225/.035 | 51/27 |
| Nov. 20 | Northwestern | W | 28-30, 25-30, 30-27, 30-25, 15-10 | 21-7 | 12-5 | 2,992 | .263/.201 | 78/71 |
| Nov. 22 | Penn State (#17) | L | 27-30, 24-30, 27-30 | 21-8 | 12-6 | 6,761 | .260/.364 | 58/53 |
| Nov. 29 | at Michigan | W | 30-26, 24-30, 30-27, 35-33 | 22-8 | 13-6 | 1,016 | .312/.287 | 75/69 |
| Nov. 30 | at Michigan State | W | 30-24, 30-19, 30-27 | 23-8 | 14-6 | 2,305 | .221/.088 | 53/38 |
| Dec. 6 | NCAA First Round vs. Alabama A&M | W | 30-17, 30-13, 30-15 | 24-8 | | 2,738 | .418/.014 | 43/23 |
| Dec. 7 | NCAA Second Round vs. Miami, Fla. | L | 25-30, 30-20, 21-30, 22-30 | 24-9 | | 2,576 | .263/.364 | 73/694 |

(#) AVCA rank at time of match

HOME ATTENDANCE

| Overall | | | | Big Ten | | | |
|---------|--------|-------|-------|---------|--------|-------|-------|
| MP | Total | High | Avg. | MP | Total | High | Avg. |
| 17 | 59,958 | 6,761 | 3,527 | 10 | 39,541 | 6,761 | 3,954 |

2002 STATISTICS

Cumulative

Overall Record: 24-9

| Name | M/MS | GP | K | E | TA | % | A | SA | SE | RE | DIG | BS | BA | BE | BHE | Per Game Averages | | | | |
|------------------|-------|-----|------|-----|------|--------|------|-----|-----|-----|------|----|-----|----|-----|-------------------|-------|------|-------|------|
| | | | | | | | | | | | | | | | | K | A | SA | DG | B |
| Amy Hultgren | 33/30 | 116 | 277 | 87 | 579 | .328 | 9 | 13 | 20 | 2 | 62 | 10 | 101 | 16 | 2 | .227 | 0.08 | 0.11 | 0.53 | 0.96 |
| Lori Rittenhouse | 31/29 | 100 | 286 | 104 | 576 | .316 | 59 | 4 | 23 | 6 | 132 | 11 | 70 | 14 | 3 | 2.86 | 0.59 | 0.04 | 1.32 | 0.81 |
| Sheila Shaw | 27/18 | 82 | 167 | 63 | 336 | .310 | 3 | 10 | 42 | 2 | 48 | 12 | 56 | 6 | 2 | 2.04 | 0.04 | 0.12 | 0.59 | 0.83 |
| Lauren Ford | 24/8 | 63 | 108 | 38 | 228 | .307 | 2 | 5 | 19 | 0 | 21 | 8 | 39 | 3 | 1 | 1.71 | 0.03 | 0.08 | 0.33 | 0.75 |
| Jill Odenthal | 28/19 | 94 | 297 | 97 | 658 | .304 | 10 | 6 | 15 | 1 | 64 | 2 | 29 | 5 | 1 | 3.16 | 0.11 | 0.06 | 0.68 | 0.33 |
| Erin Byrd | 33/33 | 119 | 517 | 149 | 1295 | .284 | 29 | 41 | 36 | 33 | 353 | 8 | 34 | 5 | 3 | 4.34 | 0.24 | 0.34 | 2.97 | 0.35 |
| Morgan Shields | 33/33 | 120 | 126 | 49 | 284 | .271 | 1669 | 63 | 95 | 1 | 291 | 7 | 59 | 12 | 16 | 1.05 | 13.91 | 0.52 | 2.42 | 0.55 |
| Lisa Zukowski | 33/18 | 120 | 165 | 73 | 458 | .201 | 42 | 11 | 17 | 46 | 339 | 1 | 14 | 2 | 1 | 1.38 | 0.35 | 0.09 | 2.83 | 0.12 |
| Aubrey Meierotto | 20/3 | 41 | 92 | 49 | 240 | .179 | 2 | 0 | 0 | 1 | 13 | 2 | 4 | 5 | 1 | 2.24 | 0.05 | 0.00 | 0.32 | 0.15 |
| Marian Weidner | 20/0 | 39 | 41 | 22 | 118 | .161 | 7 | 1 | 8 | 3 | 34 | 0 | 12 | 2 | 0 | 1.05 | 0.18 | 0.03 | 0.87 | 0.31 |
| Beth Haberli | 13/0 | 43 | 0 | 0 | 2 | .000 | 5 | 0 | 1 | 12 | 138 | 0 | 0 | 1 | 0 | 0.00 | 0.12 | 0.00 | 3.21 | 0.00 |
| Angie Sanger | 2/0 | 2 | 0 | 0 | 0 | .000 | 0 | 0 | 0 | 0 | 0 | 0 | 0 | 0 | 0 | 0.00 | 0.00 | 0.00 | 0.00 | 0.00 |
| Katie Kohnen | 1/0 | 1 | 0 | 0 | 0 | .000 | 11 | 0 | 0 | 0 | 1 | 0 | 0 | 0 | 0 | 0.00 | 1.00 | 0.00 | 1.00 | 0.00 |
| Korie Gardner | 30/5 | 108 | 0 | 5 | 13 | -.385 | 23 | 16 | 28 | 6 | 210 | 0 | 1 | 0 | 1 | 0.00 | 0.21 | 0.15 | 1.94 | 0.01 |
| Jill Maier | 19/2 | 62 | 0 | 1 | 1 | -1.000 | 10 | 11 | 10 | 3 | 105 | 0 | 0 | 0 | 2 | 0.00 | 0.16 | 0.18 | 1.69 | 0.00 |
| Team Totals | 33/33 | 120 | 2076 | 737 | 4788 | .280 | 1871 | 181 | 315 | 121 | 1811 | 61 | 419 | 71 | 33 | 17.30 | 15.59 | 1.51 | 15.09 | 2.25 |
| Opponent Totals | 33/33 | 120 | 1639 | 752 | 4548 | .195 | 1507 | 121 | 246 | 181 | 1619 | 68 | 417 | 74 | 59 | 13.66 | 12.56 | 1.01 | 13.49 | 2.30 |

Big Ten

Big Ten Record: 14-6 (T2nd place)

| Name | M/MS | GP | K | E | TA | % | A | SA | SE | RE | DIG | BS | BA | BE | BHE | Per Game Averages | | | | |
|------------------|-------|----|------|-----|------|--------|------|-----|-----|-----|------|----|-----|----|-----|-------------------|-------|------|-------|------|
| | | | | | | | | | | | | | | | | K | A | SA | DG | B |
| Sheila Shaw | 19/16 | 67 | 148 | 57 | 299 | .304 | 2 | 10 | 36 | 2 | 46 | 11 | 47 | 6 | 2 | 2.21 | 0.03 | 0.15 | 0.69 | 0.87 |
| Erin Byrd | 20/20 | 77 | 362 | 100 | 904 | .290 | 12 | 18 | 16 | 23 | 237 | 6 | 24 | 4 | 1 | 4.70 | 0.16 | 0.23 | 3.08 | 0.39 |
| Jill Odenthal | 19/11 | 66 | 190 | 69 | 436 | .278 | 6 | 0 | 2 | 1 | 20 | 1 | 17 | 4 | 1 | 2.88 | 0.09 | 0.00 | 0.30 | 0.27 |
| Amy Hultgren | 20/20 | 73 | 147 | 56 | 344 | .265 | 7 | 9 | 9 | 1 | 44 | 7 | 62 | 11 | 2 | 2.01 | 0.10 | 0.12 | 0.60 | 0.95 |
| Morgan Shields | 20/20 | 77 | 77 | 32 | 177 | .254 | 1062 | 36 | 58 | 0 | 196 | 5 | 35 | 7 | 1 | 1.00 | 13.79 | 0.47 | 2.55 | 0.52 |
| Lori Rittenhouse | 19/17 | 63 | 169 | 76 | 373 | .249 | 33 | 0 | 6 | 0 | 158 | 7 | 42 | 7 | | 2.68 | 0.52 | 0.00 | 0.92 | 0.78 |
| Lauren Ford | 15/3 | 42 | 53 | 25 | 132 | .212 | 1 | 3 | 12 | 0 | 12 | 5 | 25 | 1 | | 1.26 | 0.02 | 0.07 | 0.29 | 0.71 |
| Aubrey Meierotto | 15/2 | 30 | 76 | 40 | 194 | .186 | 1 | 0 | 0 | 1 | 10 | 1 | 3 | 5 | 1 | 2.53 | 0.03 | 0.00 | 0.33 | 0.13 |
| Lisa Zukowski | 20/7 | 77 | 56 | 33 | 189 | .122 | 21 | 4 | 7 | 36 | 226 | 1 | 6 | 1 | 1 | 0.73 | 0.27 | 0.05 | 2.94 | 0.09 |
| Marian Weidner | 11/0 | 25 | 23 | 15 | 69 | .116 | 6 | 0 | 4 | 2 | 20 | 0 | 7 | 2 | 0 | 0.92 | 0.24 | 0.00 | 0.80 | 0.28 |
| Beth Haberli | 6/0 | 24 | 0 | 0 | 0 | .000 | 5 | 0 | 0 | 8 | 86 | 0 | 0 | 1 | 0 | 0.00 | 0.21 | 0.00 | 3.58 | 0.00 |
| Korie Gardner | 20/2 | 75 | 0 | 2 | 6 | -.333 | 18 | 12 | 18 | 3 | 136 | 0 | 1 | 0 | 1 | 0.00 | 0.24 | 0.16 | 1.81 | 0.01 |
| Jill Maier | 14/2 | 53 | 0 | 1 | 1 | -1.000 | 10 | 10 | 8 | 3 | 98 | 0 | 0 | 0 | 2 | 0.00 | 0.19 | 0.19 | 1.85 | 0.00 |
| TEAM | | | | | | | | | | 2 | | | | | | | | | | |
| Team Totals | 20/20 | 77 | 1301 | 506 | 3124 | .254 | 1184 | 102 | 176 | 82 | 1189 | 44 | 269 | 49 | 26 | 16.90 | 15.38 | 1.32 | 15.44 | 2.32 |
| Opponent Totals | 20/20 | 77 | 1112 | 487 | 3016 | .207 | 1023 | 82 | 171 | 102 | 1065 | 46 | 265 | 40 | 38 | 14.44 | 13.29 | 1.06 | 13.83 | 2.32 |

Key to Symbols

M-Matches Played

MS-Matches Started

GP-Games Played

K-Kills

E-Attack Errors

TA-Total Attack Attempts

%—Hitting Percentage

(kills – errors / total attempts)

A-Assists

SA-Service Aces

SE-Serving Errors

RE-Serve Reception Errors

DIG-Digs

BS-Block Solos

BA-Block Assists

BE-Blocking Errors

BHE-Ball Handling Errors

2002 BOXSCORES

Match 1 Aug. 30**at Carolina/Nike Classic
vs. St. John's**

| | | | | |
|----|----|----|----|-------|
| UW | 30 | 30 | 30 | (1-0) |
| SJ | 17 | 15 | 15 | (0-1) |

Wisconsin (Kills-Aces-Blocks)—Odenthal (12-2-2); Byrd (11-5-0); Hultgren (10-0-2); Rittenhouse (7-0-2); Zukowski (5-1-0); Shaw (2-0-1); Weidner (2-0-0); Shields (2-3-3); Gardner (0-2-0); Totals (51-13-5)

St. John's (Kills-Aces-Blocks)—Ruban (6-0-1); McCrary (6-0-1); Ahlers (6-0-2); Dang (5-0-2); Creedon (2-1-1); Samas (1-0-0); Kuraski (0-0-1); Gutor (0-0-1); Totals (26-1-5)

Attack Pct: UW .461; St. John's .149; Assists: UW 47 (Shields-38); St. John's 25 (Kuraski-22); Digs: UW 24 (Zukowski-6); St. John's 23 (Ruban-5); Length: 1:15; Atten: 562

Match 2 Aug. 31**at Carolina/Nike Classic
vs. New Mexico State**

| | | | | | |
|-----|----|----|----|----|-------|
| UW | 31 | 30 | 30 | 30 | (2-0) |
| NMS | 33 | 16 | 20 | 14 | (0-1) |

Wisconsin (Kills-Aces-Blocks)—Hultgren (18-0-4); Byrd (16-3-2); Odenthal (14-2-1); Rittenhouse (13-0-4); Zukowski (5-0-0); Meierotto (5-0-1); Shields (4-1-3); Totals (75-6-10)

New Mexico State (Kills-Aces-Blocks)—Adams (14-1-0); Mosbacher (9-0-3); Cuseo (7-1-3); Stines (4-0-3); Hearne (3-1-4); Reader (2-0-1); Silagy (1-0-1); Arner (0-1-0); Totals (40-4-9)

Attack Pct: UW .357; NMS .091; Assists: UW 65 (Shields-58); NMS 38 (Reader-34); Digs: UW 61 (Zukowski-12); NMS 50 (Godber-18); Length: 1:45; Atten: 295

Match 3 Aug. 31**at Carolina/Nike Classic
vs. North Carolina**

| | | | | | |
|-----|----|----|----|----|-------|
| UW | 28 | 28 | 38 | 23 | (2-1) |
| UNC | 30 | 30 | 36 | 30 | (3-0) |

Wisconsin (Kills-Aces-Blocks)—Byrd (16-0-1); Hultgren (15-0-2); Rittenhouse (12-1-2); Zukowski (11-0-0); Odenthal (10-1-0); Meierotto (4-0-0); Weidner (3-0-2); Shields (3-2-1); Totals (74-4-4)

UNC-Chapel Hill (Kills-Aces-Blocks)—Greene (24-1-3); Pyles (17-2-0); Underwood (11-0-4); Strauss (9-2-5); Foxworth (6-0-6); Wright (1-0-0); Rackham (1-2-7); Rayfield (0-3-0); Totals (69-10-13)

Attack Pct: UW .225; UNC .198; Assists: UW 71 (Shields-62); UNC 66 (Rackham-60); Digs: UW 79 (Zukowski-16); UNC 83 (Greene-23); Length: 2:17; Atten: 739

Match 4 Sept. 6**Inntowner Invitational
vs. Illinois State**

| | | | | |
|-----|----|----|----|-------|
| UW | 30 | 30 | 30 | (3-1) |
| ISU | 21 | 24 | 17 | (2-2) |

Wisconsin (Kills-Aces-Blocks)—Odenthal (16-0-2); Byrd (14-4-0); Zukowski (11-1-1); Rittenhouse (8-1-1); Hultgren (6-0-4); Ford (2-0-0); Shields (1-3-1); Weidner (0-0-1); Totals (58-9-6)

Illinois State (Kills-Aces-Blocks)—Kabbes (11-1-0); Jones (7-1-1); Boyce (6-1-1); Kabbes (6-1-3); Doornbos (3-0-1); Rikli (1-1-2); Totals (34-5-4)

Attack Pct: UW .419; ISU .222; Assists: UW 52 (Shields-47); ISU 30 (Rikli-29); Digs: UW 33 (Byrd-10); ISU 27 (Kabbes-7); Length: 1:25; Atten: 2651

Match 5 Sept. 7**Inntowner Invitational
vs. Montreal (Exhibition)**

| | | | |
|----|----|----|----|
| UW | 30 | 30 | 30 |
| UM | 16 | 16 | 24 |

Wisconsin (Kills-Aces-Blocks)—Odenthal (7-1-2); Zukowski (4-1-1); Rittenhouse (2-0-0); Hultgren (3-0-2); Byrd (9-1-2); Shields (8-1-1); Haberli (0-0-0); Ford (2-0-2); Weidner (5-3-2); Gardner (0-0-0); Sanger (0-0-0); Shaw (6-0-3); Maier (0-0-0); Totals (47-7-8)

Montreal (Kills-Aces-Blocks)—Smith (4-0-0); Bourgeois (2-0-0); Brisson (7-0-1); Tremblay (4-0-3); Rosay (2-0-0); Benhamou (4-1-0); Parent (0-0-0); Savard (1-1-0); Depres (1-0-0); Poirier (1-0-0); Sauriol (3-0-2); Totals (29-2-4)

Attack Pct: UW .354; Mon .029; Assists: UW 42 (Shields-37); Mon 25 (Tremblay-21); Digs: UW 35 (Weidner-8); Mon 30 (Smith-8); Length: 1:20; Atten: 2729

Match 6 Sept. 7**Inntowner Invitational
vs. Texas A&M**

| | | | | | |
|---------|----|----|----|----|-------|
| UW | 30 | 25 | 30 | 30 | (4-1) |
| #17 TAM | 23 | 30 | 25 | 28 | (4-1) |

Wisconsin (Kills-Aces-Blocks)—Rittenhouse (18-0-5); Odenthal (16-0-0); Byrd (14-0-2); Hultgren (11-0-1); Zukowski (11-1-1); Shields (9-2-4); Weidner (2-0-1); Totals (81-3-8)

Texas A&M (Kills-Aces-Blocks)—Munsch (16-2-1); Achilefu (14-0-3); Jones (10-1-4); Pulaski (9-1-3); Price (6-1-4); Beers (2-0-0); Kelley (1-0-0); Rex (1-0-0); Felder (0-1-0); Totals (59-6-9)

Attack Pct: UW .320; TAM .237; Assists: UW 76 (Shields-63); TAM 51 (Beers-48); Digs: UW 71 (Zukowski-15); TAM 62 (Munsch-15); Length: 2:04; Atten: 2729

Match 7 Sept. 13**at Duke Classic
vs. UC-Santa Barbara**

| | | | | |
|----------|----|----|----|-------|
| UW | 23 | 20 | 27 | (4-2) |
| #18 UCSB | 30 | 30 | 30 | (7-0) |

Wisconsin (Kills-Aces-Blocks)—Rittenhouse (9-0-2); Byrd (8-1-0); Zukowski (7-0-2); Weidner (5-0-1); Ford (4-0-3); Hultgren (4-0-1); Odenthal (3-0-0); Shields (1-1-3); Totals (41-2-7)

UCSB (Kills-Aces-Blocks)—Bauer (17-1-5); Menzel (12-1-3); Edmonds (9-0-5); Blackshire (5-0-1); Guerra (4-0-1); Bell (1-0-0); Twohey (1-0-0); Lynn (1-0-0); Totals (50-2-8.5)

Attack Pct: UW .171; UCSB .261; Assists: UW 35 (Shields-34); UCSB 46 (Niles-43); Digs: UW 37 (Shields-6); UCSB 54 (Nelson-14); Length: 1:17; Atten: 370

Match 8 Sept. 14**at Duke Classic
vs. American**

| | | | | |
|------|----|----|----|-------|
| UW | 30 | 30 | 30 | (5-2) |
| AMER | 26 | 20 | 19 | (6-4) |

Wisconsin (Kills-Aces-Blocks)—Rittenhouse (14-0-3); Byrd (13-1-1); Zukowski (10-1-0); Ford (9-0-3); Shields (7-2-2); Hultgren (6-0-3); Totals (59-4-7)

American University (Kills-Aces-Blocks)—Kucerkova (10-0-1); Bobko (6-0-1); Mulford (5-0-3); Fluegeman (5-1-3); Biddulph (4-1-4); Allgaier (1-0-0); Szekelehyidi (1-1-1); Vasconcelos (0-1-0); Totals (32-4-8)

Attack Pct: UW .372; AMER .101; Assists: UW 47 (Shields-36); AMER 29 (Mulford-25); Digs: UW 42 (Rittenhouse-12); AMER 36 (Fluegeman-8); Length: 1:16; Atten: 125

Match 9 Sept. 14**at Duke Classic
vs. Duke**

| | | | | |
|------|----|----|----|-------|
| UW | 30 | 30 | 30 | (6-2) |
| DUKE | 19 | 15 | 15 | (8-3) |

Wisconsin (Kills-Aces-Blocks)—Rittenhouse (13-2-4); Hultgren (12-1-7); Zukowski (11-0-0); Byrd (9-1-1); Shields (8-5-1); Ford (4-0-1); Totals (57-9-8)

Duke University (Kills-Aces-Blocks)—Gilman (10-0-0); Dill (5-0-2); Salem (5-0-1); Vander Griend (4-0-2); Sonne (3-1-0); Rufai (1-0-1); Istvan (1-0-2); Noble (0-1-0); Totals (29-2-4)

Attack Pct: UW .402; Duke .102; Assists: UW 46 (Shields-39); Duke 26 (Istvan-20); Digs: UW 56 (Haberli-11); Duke 37 (Istvan-7); Length: 1:08; Atten: 300

Match 10 Sept. 20**Badger Invitational
vs. Bowling Green**

| | | | | |
|------|----|----|----|-------|
| UW | 30 | 30 | 30 | (7-2) |
| BGSU | 10 | 18 | 23 | (3-6) |

Wisconsin (Kills-Aces-Blocks)—Ford (14-0-2); Hultgren (10-1-4); Zukowski (10-1-2); Rittenhouse (7-0-2); Byrd (5-3-1); Shaw (2-0-2); Meierotto (1-0-0); Shields, Morgan (0-4-3); Totals (49-9-8)

Bowling Green State (Kills-Aces-Blocks)—Norris (9-0-0); Gamby (5-0-2); Bedricky (5-0-1); Twyman (4-0-3); Rennau (2-0-0); Twite (2-0-0); Protas (1-0-3); Sikorski (0-0-1); Totals (28-0-6)

Attack Pct: UW .380; BGSU .029; Assists: UW 43 (Shields-39); BGSU 26 (Sikorski-13); Digs: UW 45 (Haberli, Byrd, Shields-11); BGSU 36 (Manser-10); Length: 1:25; Atten: 2921

Match 11 Sept. 21**Badger Invitational
vs. Tulane**

| | | | | |
|----|----|----|----|-------|
| UW | 30 | 30 | 30 | (8-2) |
| TU | 23 | 22 | 17 | (7-7) |

Wisconsin (Kills-Aces-Blocks)—Zukowski (14-2-2); Hultgren (10-1-2); Ford (7-1-4); Byrd (7-1-1); Odenthal (5-1-1); Shields (4-2-0); Rittenhouse (4-0-2); Shaw (2-0-2); Totals (53-8-8)

Tulane (Kills-Aces-Blocks)—Hurst (12-1-1); Fowler (7-0-4); Jones-McClain (6-0-2); Small (5-1-2); Swafford (3-0-1); Dickson (1-0-0); Totals (34-2-5)

Attack Pct: UW .327; TU .155; Assists: UW 50 (Shields-42); TU 32 (Dickson-30); Digs: UW 45 (Gardner, Rittenhouse-10); TU 30 (Jones-McClain-8); Length: 1:10; Atten: 3401

Match 12 Sept. 21**Badger Invitational
vs. Illinois-Chicago**

| | | | | |
|-----|----|----|----|--------|
| UW | 30 | 30 | 30 | (9-2) |
| UIC | 20 | 22 | 20 | (11-4) |

Wisconsin (Kills-Aces-Blocks)—Byrd (16-1-0); Zukowski (14-0-0); Rittenhouse (12-0-5); Ford (9-1-2); Hultgren (8-0-5); Shields (2-0-2); Totals (61-2-7)

Illinois-Chicago (Kills-Aces-Blocks)—Shepperd (8-2-4); Herrington (7-0-3); Clarkson (7-0-2); Caneva (5-0-2); Studzinski (3-0-0); Keck (2-0-0); Filkins (2-0-0); Strahanoski (0-0-1); Totals (34-2-6.5)

Attack Pct: UW .321; UIC .133; Assists: UW 51 (Shields-50); UIC 33 (Keck-26); Digs: UW 49 (Byrd-16); UIC 42 (Clarkson-10); Length: 1:20; Atten: 3401

Match 13 Sept. 27**at Purdue, West Lafayette, Ind.**

| | | | | |
|-----|----|----|----|-------------|
| UW | 30 | 30 | 30 | (10-2, 1-0) |
| PUR | 24 | 24 | 25 | (9-4, 0-1) |

Wisconsin (Kills-Aces-Blocks)—Byrd (15-1-2); Zukowski (11-1-0); Hultgren (10-2-2); Ford (9-0-3); Rittenhouse (5-0-2); Odenthal (4-0-1); Weidner (1-0-0); Shields (0-4-1); Totals (55-8-6)

Purdue (Kills-Aces-Blocks)—Lowry (13-0-1); McConaha (12-0-6); Bova (10-0-3); Franke (5-1-0); Yoskey (3-0-0); Dargan (0-0-3); Totals (43-1-7)

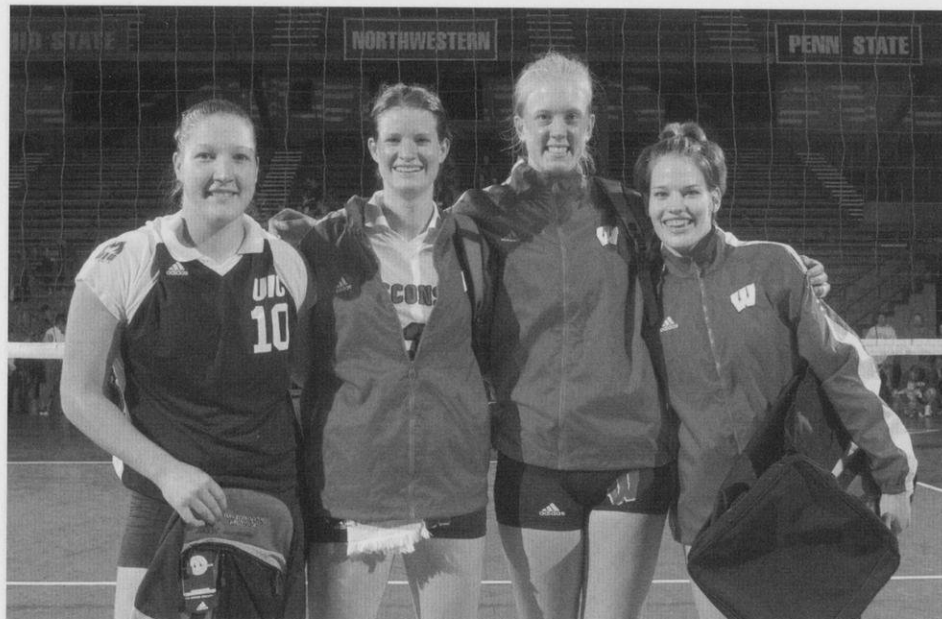

Wisconsin landed three players on the all-tournament team at the InnTowner Invitational. Erin Byrd (second from left) and Amy Hultgren (third from left) were named to the all-tournament team while Lisa Zukowski (right) was named the tournament MVP.

Attack Pct: UW .257; PUR .242; Assists: UW 51 (Shields-44); PUR 38 (Dargan-35); Digs: UW 56 (Haberli-15); PUR 56 (Poe-19); Length: 1:30; Atten: 1286

Match 14 Sept. 28**at Illinois, Champaign, Ill.**

| | | | | | |
|-----|----|----|----|----|-------------|
| UW | 30 | 25 | 25 | 24 | (10-3, 1-1) |
| ILL | 24 | 30 | 30 | 30 | (7-4, 1-1) |

Wisconsin (Kills-Aces-Blocks)—Rittenhouse (17-0-3); Byrd (14-1-3); Hultgren (8-1-3); Ford (7-0-6); Zukowski (7-1-1); Odenthal (6-0-0); Shields (3-3-2); Weidner (2-0-0); Shaw (0-0-1); Totals (64-6-11)

Illinois (Kills-Aces-Blocks)—O'Bryan (16-0-3); Argabright (13-0-5); Belter (11-0-2); Webber (11-2-0); Vandrey (9-0-2); Virtue (0-2-0); Eiserman (0-0-3); Totals (60-4-9)

Attack Pct: UW .151; ILL .260; Assists: UW 59 (Shields-54); ILL 58 (Eiserman-56); Digs: UW 62 (Byrd-19); ILL 59 (Harks-19); Length: 2:06; Atten: 1305

Match 15 Oct. 4**Minnesota, UW Field House**

| | | | | | | |
|---------|----|----|----|----|----|-------------|
| #14 UW | 27 | 30 | 30 | 30 | 10 | (10-4, 1-2) |
| #6 MINN | 30 | 32 | 17 | 20 | 15 | (16-2, 3-0) |

Wisconsin (Kills-Aces-Blocks)—Byrd (19-5-2); Rittenhouse (17-0-8); Zukowski (13-1-1); Shaw (10-0-3); Shields (7-1-3); Odenthal (3-0-0); Hultgren (3-0-10); Ford (1-0-0); Totals (73-7-15)

Minnesota (Kills-Aces-Blocks)—Busse (13-0-2); Martin (10-0-6); Byrnes (9-2-1); Cipperly (8-0-3); Vander Well (5-0-3); Bratford (5-0-2); Brafford (3-0-2); Axel (0-2-0); Wicks (0-1-0); Totals (53-5-12)

Attack Pct: UW .181; MINN .081; Assists: UW 68 (Shields-57); MINN 45 (Vander Well-39); Digs: UW 89 (Haberli-21); MINN 73 (Gentil-15); Length: 2:10; Atten: 4196

Match 16 Oct. 6**Iowa, UW Field House**

| | | | | |
|--------|----|----|----|-------------|
| #14 UW | 30 | 30 | 30 | (11-4, 2-2) |
| IOWA | 15 | 21 | 19 | (6-8, 0-4) |

Wisconsin (Kills-Aces-Blocks)—Byrd (11-0-1); Zukowski (11-1-2); Shaw (10-0-4); Hultgren (10-0-3); Rittenhouse (6-0-2); Shields (5-1-0); Weidner (4-0-3); Meierotto (2-0-0); Totals (59-2-8.5)

Iowa (Kills-Aces-Blocks)—Hill (13-0-0); Agba (5-1-0); Tjaden (4-0-0); Chesnut (3-1-0); Reynolds (2-0-1); Simpson (1-0-0); Bouchard (1-0-0); Stehnova (0-0-1); Sims (0-1-0); Totals (29-3-1)

Attack Pct: UW .404; IOWA .063; Assists: UW 55 (Shields-50); IOWA 27 (Stehnova-25); Digs: UW 50 (Byrd-11); IOWA 29 (Kavadas-10); Length: 1:20; Atten: 4139

Match 17 Oct. 11**at Ohio State, Columbus, Ohio.**

| | | | | | |
|---------|----|----|----|----|-------------|
| #15 UW | 30 | 30 | 28 | 30 | (12-4, 3-2) |
| #24 OSU | 26 | 27 | 30 | 26 | (6-8, 0-5) |

Wisconsin (Kills-Aces-Blocks)—Shaw (16-1-0); Byrd (16-0-3); Rittenhouse (11-0-3); Hultgren (8-0-3); Zukowski (7-0-1); Shields (5-5-1); Ford (1-0-1); Gardner (0-1-0); Totals (64-7-7.5)

Ohio State (Kills-Aces-Blocks)—Gordon (26-1-0); Draeger (16-0-2); Stiling (11-0-4); Higgins (6-0-5); Hagerty (4-0-1); Miller (4-0-0); Virtue (2-0-5); Drake (0-1-0); Totals (69-2-9.5)

Attack Pct: UW .235; OSU .224; Assists: UW 59 (Shields-52); OSU 66 (Virtue-61); Digs: UW 60 (Gardner-14); OSU 63 (Gordon-16); Length: 2:02; Atten: 1484



The Badgers drew a season-high crowd of 6,761 when they hosted Penn State in the UW Field House on Nov. 22.

Match 18 Oct. 12

at Indiana, Bloomington, Ind.

| | | | | | | |
|-----|----|----|----|----|----|-------------|
| UW | 26 | 30 | 29 | 30 | 11 | (12-5, 3-3) |
| IND | 20 | 26 | 31 | 26 | 15 | (12-6, 2-4) |

Wisconsin (Kills-Aces-Blocks)—Byrd (18-3-2); Odenthal (16-0-0); Shaw (8-0-3); Shields (7-0-1); Ford (6-0-2); Zukowski (5-0-2); Rittenhouse (5-0-1); Hultgren (4-0-1); Weidner (4-0-1); Gardner (0-1-0); Totals (73-4-7)

Indiana University (Kills-Aces-Blocks)—Brewer (25-0-6); Archibald (20-3-2); Pollom (19-3-2); Hill (11-1-2); Zimmerman (3-2-3); White (3-0-1); Pritz (2-0-0); Totals (83-9-8)

Attack Pct: UW .296; IND .292; Assists: UW 65 (Shields-57); IND 75 (Zimmerman-69); Digs: UW 66 (Haberli-15); IND 69 (Archibald-15); Length: 2:25; Atten: 1022

Match 19 Oct. 18

Michigan State, UW Field House

| | | | | | | |
|---------|----|----|----|----|--|-------------|
| #18 UW | 30 | 33 | 30 | 30 | | (13-5, 4-3) |
| #23 MSU | 25 | 35 | 23 | 25 | | (11-6, 3-4) |

Wisconsin (Kills-Aces-Blocks)—Byrd (29-0-1); Odenthal (17-0-2); Shaw (9-3-4); Rittenhouse (6-0-2); Ford (6-0-2); Weidner (4-0-1); Hultgren (4-0-4); Shields (4-4-2); Gardner (0-1-1); Maier (0-2-0); Totals (79-10-10)

Michigan State (Kills-Aces-Blocks)—Rood (19-0-4); Morley (13-1-4); Schram (11-0-1); Wallin (10-0-3); Smith (5-1-1); Colson (2-0-2); Totals (60-2-8)

Attack Pct: UW .249; MSU .210; Assists: UW 73 (Shields-68); MSU 51 (Colson-50); Digs: UW 65 (Zukowski-14); MSU 60 (Colson, Miller-12); Length: 2:10; Atten: 3941

Match 20 Oct. 19

Michigan, UW Field House

| | | | | | | |
|--------|----|----|----|----|--|-------------|
| #18 UW | 30 | 30 | 25 | 30 | | (14-5, 5-3) |
| MICH | 26 | 25 | 30 | 22 | | (10-8, 4-4) |

Wisconsin (Kills-Aces-Blocks)—Byrd (19-0-1); Rittenhouse (18-0-5); Odenthal (11-0-0); Shaw (9-0-2); Shields (7-4-1); Hultgren (7-1-3); Ford (4-0-2); Gardner (0-1-0); Totals (75-6-8)

Michigan (Kills-Aces-Blocks)—Reedus (16-0-1); Gandolph (14-0-3); Moore (13-0-3); Lehman (13-0-5); Poquette (9-2-1); Gamalski (5-0-2); Totals (70-2-10)

Attack Pct: UW .311; MICH .266; Assists: UW 66 (Shields-57); MICH 65 (Gamalski-52); Digs: UW 62 (Shields-17); MICH 59 (Gandolph-13); Length: 2:00; Atten: 3444

Match 21 Oct. 23

at Northwestern, Evanston, Ill.

| | | | | | | |
|----|----|----|----|--|--|-------------|
| UW | 22 | 41 | 24 | | | (14-6, 5-4) |
| NU | 30 | 43 | 30 | | | (13-8, 6-3) |

Wisconsin (Kills-Aces-Blocks)—Byrd (16-0-1); Odenthal (15-0-1); Shaw (8-1-4); Hultgren (5-0-3); Weidner (5-0-0); Rittenhouse (5-0-0); Shields (1-3-3); Ford (0-0-1); Totals (55-4-9)

Northwestern (Kills-Aces-Blocks)—Lange (19-0-5); Lodzik (14-2-1); Meyer (8-0-2); Ballog (7-4-2); Gardner (6-0-1); Robertson (3-1-2); Pavlik (2-2-0); McKnight (0-2-0); Totals (59-11-8)

Attack Pct: UW .240; NU .294; Assists: UW 51 (Shields-47); NU 51 (Robertson-46); Digs: UW 36 (Gardner-8); NU 39 (Lodzik-11); Length: 1:35; Atten: 329

Match 22 Oct. 26

at Penn State, University Park, Pa.

| | | | | | | |
|-----|----|----|----|----|----|-------------|
| UW | 23 | 32 | 21 | 30 | 15 | (15-6, 6-4) |
| PSU | 30 | 30 | 30 | 28 | 10 | (18-3, 8-2) |

Wisconsin (Kills-Aces-Blocks)—Byrd (25-0-0); Meierotto (18-0-0); Odenthal (10-0-1); Rittenhouse (10-0-1); Hultgren (7-1-4); Ford (6-2-1); Shields (4-3-2); Shaw (4-0-0); Maier (0-1-0); Totals (84-7-5)

Penn State Levy (Kills-Aces-Blocks)—(25-0-10); Pederson (17-1-2); Guokas (14-0-11); Nadeau (11-1-4); Smith (10-1-7); Tortorello (2-0-4); Sexton (1-0-0); Totals (80-3-20)

Attack Pct: UW .218; PSU .314; Assists: UW 81 (Shields-76); PSU 76 (Tortorello-70); Digs: UW 85 (Zukowski-21); PSU 69 (Sexton-18); Length: 2:16; Atten: 2275

Match 23 Nov. 1

Indiana, UW Field House

| | | | | | | |
|--------|----|----|----|--|--|-------------|
| #15 UW | 21 | 24 | 28 | | | (15-8, 5-6) |
| IND | 30 | 30 | 30 | | | (16-6, 7-4) |

Wisconsin (Kills-Aces-Blocks)—Shaw (11-0-2); Byrd (9-1-1); Odenthal (9-0-2); Hultgren (8-0-2); Shields (4-0-0); Weidner (3-0-1); Meierotto (2-0-0); Rittenhouse (2-0-1); Ford (2-0-1); Zukowski (1-0-0); Gardner, Korie (0-1-0); Maier (0-1-0); Totals (51-3-5)

Indiana (Kills-Aces-Blocks)—Archibald (14-0-1); Brewer (10-1-3); Eberle (7-0-1); Pollom (6-0-1); Hill (4-1-0); Zimmerman (3-2-2); Totals (44-4-5)

Attack Pct: UW .317; IND .138; Assists: UW 45 (Shields-41); IND 42 (Zimmerman-39); Digs: UW 38 (Shields, Zukowski-8); IND 30 (Hill, Toivonen-8); Length: 1:35; Atten: 3120

Match 24 Nov. 2

Ohio State, UW Field House

| | | | | | | |
|--------|----|----|----|----|--|--------------|
| #15 UW | 30 | 22 | 30 | 32 | | (17-6, 8-4) |
| OSU | 18 | 30 | 23 | 30 | | (11-10, 5-7) |

Wisconsin (Kills-Aces-Blocks)—Byrd (21-0-3); Rittenhouse (11-0-8); Shaw (9-0-10); Odenthal (8-0-4); Hultgren (5-1-7); Meierotto (4-0-0); Shields (3-1-7); Zukowski (1-0-0); Gardner (0-1-0); Maier (0-2-0); Ford (0-1-0); Totals (62-6-21)

Ohio State (Kills-Aces-Blocks)—Gordon (20-1-2); Draeger (13-1-1); Stiling (11-0-7); Higgins (6-0-1); Andersson (4-0-4); Virtue (3-2-2); Totals (57-4-9)

Attack Pct: UW .219; OSU .175; Assists: UW 53 (Shields-50); OSU 51 (Virtue-49); Digs: UW 42 (Byrd-10); OSU 45 (Gordon-15); Length: 2:00; Atten: 3484

Match 25 Nov. 8

at Iowa, Iowa City, Iowa

| | | | | | | |
|------|----|----|----|----|--|--------------|
| UW | 30 | 30 | 21 | 30 | | (18-6, 9-4) |
| IOWA | 16 | 19 | 30 | 15 | | (8-15, 2-11) |

Wisconsin (Kills-Aces-Blocks)—Byrd (21-0-2); Odenthal (13-0-1); Rittenhouse (11-0-5); Hultgren (6-0-5); Shaw (5-1-1); Ford (4-0-6); Meierotto (2-0-0); Shields (1-0-3); Totals (63-1-12.5)

Iowa (Kills-Aces-Blocks)—Simpson (14-1-0); Agba (7-0-1); Reynolds (6-0-2); Chesnut (5-0-0); Tjaden (3-0-4);

Bates (1-0-2); Bouchard (0-0-1); Bertini (0-1-0); Stehnova (0-0-1); Totals (36-2-6)

Attack Pct: UW .259; IA .034; Assists: UW 56 (Shields-51); IA 36 (Bates-18); Digs: UW 71 (Shields-16); IA 61 (Kavadas-17); Length: 1:40; Atten: 465

Match 26 Nov. 10

at Minnesota, Minneapolis, Minn.

| | | | | | | |
|---------|----|----|----|----|----|--------------|
| UW | 22 | 30 | 30 | 23 | 6 | (18-7, 9-5) |
| #7 MINN | 30 | 28 | 25 | 30 | 15 | (26-3, 13-1) |

Wisconsin (Kills-Aces-Blocks)—Rittenhouse (17-0-0); Byrd (16-1-3); Odenthal (10-0-1); Hultgren (8-0-2); Meierotto (6-0-0); Ford (4-0-3); Shields (3-0-2); Shaw (1-1-3); Gardner (0-2-0); Totals (65-4-8)

Minnesota (Kills-Aces-Blocks)—Bratford (21-0-2); Busse (18-3-3); Martin (17-0-6); Byrnes (10-0-5); Brafford (9-0-7); Vander Well (4-2-4); Axel (0-2-0); Totals (79-7-16)

Attack Pct: UW .243; MINN .174; Assists: UW 60 (Shields-54); MINN 74 (Vander Well-66); Digs: UW 64 (Byrd-17); MINN 72 (Gentil-18); Length: 2:06; Atten: 5383

Match 27 Nov. 15

Illinois, UW Field House

| | | | | | |
|--------|----|----|----|--|---------------|
| #14 UW | 30 | 30 | 30 | | (19-7, 10-5) |
| ILL | 20 | 18 | 22 | | (11-13, 5-10) |

Wisconsin (Kills-Aces-Blocks)—Byrd (20-0-1); Rittenhouse (11-0-1); Hultgren (10-0-2); Odenthal (10-0-0); Shaw (8-0-5); Shields (4-2-3); Meierotto (1-0-0); Maier (0-1-0); Totals (64-3-7)

Illinois (Kills-Aces-Blocks)—O'Bryan (11-1-1); Vandrey (6-0-0); Webber (5-0-2); Belter (4-0-2); VanMeter (4-0-3); Virtue (1-0-0); Virsilaita (1-0-0); Totals (32-1-4)

Attack Pct: UW .385; ILL .118; Assists: UW 56 (Shields-47); ILL 31 (Eiserman-21); Digs: UW 58 (Shields-13); ILL 45 (Harks-15); Length: 1:30; Atten: 3550

Match 28 Nov. 16

Purdue, UW Field House

| | | | | | |
|--------|----|----|----|--|---------------|
| #14 UW | 30 | 30 | 30 | | (20-7, 11-5) |
| PUR | 19 | 16 | 26 | | (11-18, 1-15) |

Wisconsin (Kills-Aces-Blocks)—Hultgren (12-2-4); Byrd (11-3-1); Odenthal (8-0-0); Shaw (8-2-3); Shields (5-1-2); Rittenhouse (4-0-2); Meierotto (3-0-0); Weidner (0-0-1); Maier (0-3-0); Totals (51-11-8)

Purdue (Kills-Aces-Blocks)—Lowry (8-1-0); McConaha (7-0-3); Franke (4-0-2); Yoskey (4-1-3); Bova (3-0-2); Dargan (1-0-1); Totals (27-2-6)

Attack Pct: UW .225; PUR .035; Assists: UW 45 (Shields-41); PUR 25 (Dargan-22); Digs: UW 55 (Byrd-11); PUR 35 (Poe-9); Length: 1:20; Atten: 3914

Match 29 Nov. 20

Northwestern, UW Field House

| | | | | | | |
|--------|----|----|----|----|----|--------------|
| #14 UW | 28 | 25 | 30 | 30 | 15 | (21-7, 12-5) |
| NU | 30 | 30 | 27 | 25 | 10 | (16-13, 9-8) |

Wisconsin (Kills-Aces-Blocks)—Byrd (29-0-2); Meierotto (14-0-0); Shaw (14-0-3); Odenthal (11-0-1);

Rittenhouse (5-0-3); Hultgren (3-0-3); Ford (1-0-1); Shields (1-0-2); Totals (78-0-8)

Northwestern (Kills-Aces-Blocks)—Lange (21-1-4); Lodzik (18-1-6); Gardner (17-1-0); Meyer (7-0-2); Ballog (6-0-6); Robertson (2-0-1); McKnight (0-5-0); Totals (71-8-13)

Attack Pct: UW .263; NU .201; Assists: UW 74 (Shields-68); NU 67 (Robertson-64); Digs: UW 74 (Zukowski-21); NU 64 (Lodzik-18); Length: 2:15; Atten: 2992

Match 30 Nov. 22

Penn State, UW Field House

| | | | | | |
|---------|----|----|----|--|--------------|
| #14 UW | 27 | 24 | 27 | | (21-8, 12-6) |
| #17 PSU | 30 | 30 | 30 | | (22-6, 12-5) |

Wisconsin (Kills-Aces-Blocks)—Byrd, Erin (21-1-0); Odenthal (11-0-0); Meierotto (7-0-2); Hultgren (6-0-0); Rittenhouse (5-0-1); Shields (4-2-2); Shaw (2-1-1); Ford (2-0-1); Gardner (0-1-0); Totals (58-5-5)

Penn State (Kills-Aces-Blocks)—Smith (19-0-8); Levy (15-1-2); Nadeau (7-0-1); Pederson (5-0-5); Tortorello (4-1-3); Guokas (3-0-5); Iceman (0-1-0); Totals (53-3-13)

Attack Pct: UW .260; PSU .364; Assists: UW 53 (Shields-48); PSU 46 (Tortorello-42); Digs: UW 50 (Shields-10); PSU 35 (Walters-11); Length: 1:37; Atten: 6761

Match 31 Nov. 29

at Michigan, Ann Arbor, Mich.

| | | | | | | |
|--------|----|----|----|----|--|---------------|
| #15 UW | 30 | 24 | 30 | 35 | | (22-8, 13-6) |
| MICH | 26 | 30 | 27 | 33 | | (15-14, 9-10) |

Wisconsin (Kills-Aces-Blocks)—Odenthal (17-0-2); Byrd (16-1-1); Shaw (12-0-4); Hultgren (12-1-4); Meierotto (10-0-1); Shields (5-2-0); Rittenhouse (3-0-1); Gardner (0-3-0); Totals (75-7-8)

Michigan (Kills-Aces-Blocks)—Ritchie (16-1-1); Moore (14-2-3); Reedus (11-0-1); Gamalski (10-0-2); Poquette (9-4-2); Gandolph (6-0-1); Lehman (3-0-3); Totals (69-7-7)

Attack Pct: UW .312; MICH .287; Assists: UW 69 (Shields-59); MICH 63 (Gamalski-49); Digs: UW 59 (Zukowski-18); MICH 56 (Moore-14); Length: 2:03; Atten: 1016

Match 32 Nov. 30

at Michigan State, East Lansing, Mich.

| | | | | | |
|-----|----|----|----|--|---------------|
| UW | 30 | 30 | 30 | | (23-8, 14-6) |
| MSU | 24 | 19 | 27 | | (19-11, 11-9) |

Wisconsin (Kills-Aces-Blocks)—Byrd (16-1-0); Hultgren (11-0-4); Odenthal (11-0-2); Meierotto (7-0-1); Shields (4-0-3); Shaw (4-0-5); Totals (53-1-9)

Michigan State (Kills-Aces-Blocks)—Schram (14-0-2); Rood (8-1-1); Wallin (7-0-2); Smith (7-0-2); Morley (2-0-1); Engel (0-1-0); Colson (0-0-2); Totals (38-2-7)

Attack Pct: UW .221; MSU .088; Assists: UW 45 (Shields-41); MSU 36 (Colson-31); Digs: UW 47 (Zukowski-14); MSU 69 (Colson-10); Length: 1:37; Atten: 2305

Match 33 Dec. 6

NCAA First Round
vs. Alabama A&M
UW Field House

| | | | | | |
|------|----|----|----|--|--------|
| UW | 30 | 30 | 30 | | (24-8) |
| ALAM | 17 | 13 | 15 | | (24-8) |

Wisconsin (Kills-Aces-Blocks)—Odenthal (12-0-5); Byrd (8-2-1); Shaw (7-0-4); Hultgren (7-0-1); Weidner (5-1-0); Shields (2-2-1); Ford (2-0-2); Maier (0-1-0); Gardner (0-2-0); Totals (43-8-7)

Alabama A&M (Kills-Aces-Blocks)—Stallsworth (8-0-0); Bradley (5-0-2); Brazelton (4-0-1); Dixon (3-1-1); Hetie (2-0-2); Chatman (1-0-1); Totals (23-1-6)

Attack Pct: UW .418; ALAM .014; Assists: UW 38 (Shields-37); ALAM 19 (Dixon-18); Digs: UW 22 (Zukowski-9); ALAM 20 (Brazelton-7); Length: 1:10; Atten: 2738

Match 34 Dec. 7

NCAA Second Round
vs. Miami (Fla.)
UW Field House

| | | | | | | |
|-----|----|----|----|----|--|--------|
| UW | 25 | 30 | 21 | 22 | | (24-9) |
| UMF | 30 | 20 | 30 | 30 | | (27-5) |

Wisconsin (Kills-Aces-Blocks)—Odenthal (19-0-2); Byrd (18-1-2); Hultgren (13-1-6); Shaw (6-0-1); Meierotto (6-0-1); Shields (6-0-2); Ford (4-0-0); Weidner (1-0-0); Totals (73-2-7)

University of Miami (Kills-Aces-Blocks)—Tyson (19-0-2); Tipiana (18-0-6); Gamarra (16-0-2); Johnson (9-0-7); Lewullis (5-0-7); James (2-0-3); Totals (69-0-14)

Attack Pct: UW .263; UM .364; Assists: UW 66 (Shields-62); UM 63 (James-62); Digs: UW 58 (Byrd, Zukowski-14); UM 54 (Grass-14); Length: 1:55; Atten: 2576

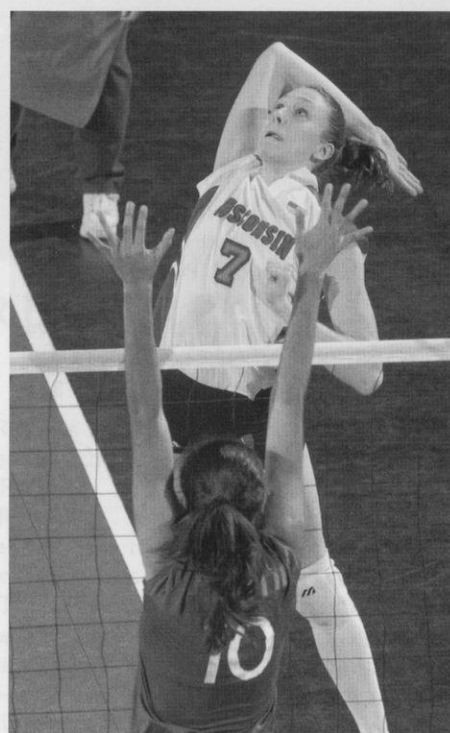

Redshirt sophomore Aubrey Meierotto had a career-high 18 kills to lead the Badgers to their first-ever win at Penn State on Oct. 26.

2002 BIG TEN RESULTS

Standings

| Place | School | Big Ten | Pct. | Overall | Pct. |
|-------|------------------|---------|------|---------|------|
| 1. | Minnesota * | 17-3 | .850 | 32-6 | .842 |
| 2. | Penn State * | 14-6 | .700 | 25-8 | .758 |
| | Wisconsin * | 14-6 | .700 | 24-9 | .727 |
| 4. | Ohio State * | 13-7 | .650 | 21-11 | .656 |
| 5. | Michigan State * | 11-9 | .650 | 21-9 | .700 |
| 6. | Indiana * | 10-10 | .500 | 20-13 | .606 |
| | Michigan * | 10-10 | .500 | 16-15 | .516 |
| | Northwestern * | 10-10 | .500 | 17-16 | .515 |
| | Illinois | 7-13 | .350 | 13-16 | .448 |
| 10. | Purdue | 2-18 | .100 | 12-21 | .364 |
| | Iowa | 2-18 | .100 | 8-22 | .267 |

* NCAA Qualifier

Statistical leaders (RETURNEES IN ALL CAPS)

Hitting Efficiency

| | | |
|-----|---------------------------|------|
| 1. | CARA SMITH, JR, PSU | .423 |
| 2. | ROBYN GOUKAS, JR, PSU | .360 |
| 3. | ERIKA LANGE, JR, NU | .343 |
| 4. | Angela Morley, Sr, MSU | .337 |
| 5. | Amy Hultgren, Sr, WIS | .328 |
| 6. | LISA ARGABRIGHT, JR, ILL | .324 |
| 7. | JESSICA BYRNES, FR, MINN | .323 |
| 8. | CASSIE BUSSE, JR, MINN | .320 |
| 9. | KIM MCCONAHA, SO, PUR | .319 |
| 10. | Lori Rittenhouse, Sr, WIS | .316 |

Kills

| | | |
|-----|------------------------------|------|
| 1. | STACEY GORDON, SO, OSU | 5.98 |
| 2. | Erin Byrd, Sr, WIS | 4.34 |
| 3. | CHRISTINA ARCHIBALD, SO, IND | 4.27 |
| | ERIKA LANGE, JR, NU | 4.27 |
| 5. | CASSIE BUSSE, JR, MINN | 4.15 |
| 6. | JOANNA LOWRY, JR, PUR | 3.78 |
| 7. | RENEE HILL, JR, IOWA | 3.76 |
| 8. | MELISSA BREWER, JR, IND | 3.74 |
| 9. | JENNIFER GANDOLPH, SO, MICH | 3.72 |
| 10. | KIM SCHRAM, SO, MSU | 3.70 |

Service Aces

| | | |
|----|--------------------------|------|
| 1. | CASSIE BUSSE, JR, MINN | 0.58 |
| 2. | MORGAN SHIELDS, JR, WIS | 0.52 |
| 3. | ERIN MARTIN, SO, MINN | 0.39 |
| 4. | IWONA LODZIK, JR, NU | 0.36 |
| 5. | SAM TORTORELLO, FR, PSU | 0.35 |
| | Erin Byrd, Sr, WIS | 0.34 |
| | Cassie McKnight, Sr, NU | 0.34 |
| | STACEY GORDON, SO, OSU | 0.34 |
| 9. | LISA ARGABRIGHT, JR, ILL | 0.33 |
| | Sue Webber, Sr, ILL | 0.33 |

Assists

| | | |
|-----|--------------------------|-------|
| 1. | MORGAN SHIELDS, JR, WIS | 13.91 |
| 2. | Katie Virtue, Sr, OSU | 13.69 |
| 3. | V. ZIMMERMAN, SO, IND | 13.58 |
| 4. | NIKKI COLSON, JR, MSU | 13.03 |
| 5. | LISA GAMALSKI, SO, MICH | 12.94 |
| 6. | L. VANDER WELL, SO, MINN | 12.84 |
| 7. | SAM TORTORELLO, FR, PSU | 12.50 |
| 8. | DREW ROBERTSON, SO, NU | 12.01 |
| 9. | Betsey Eiserman, Sr, ILL | 11.78 |
| 10. | RENATA DARGAN, FR, PUR | 11.13 |

Digs

| | | |
|-----|-----------------------------|------|
| 1. | PAULA GENTIL, FR, MINN | 4.67 |
| 2. | PAM KAVADAS, SO, IOWA | 3.52 |
| 3. | DAREN POE, SO, PUR | 3.48 |
| 4. | STACEY GORDON, SO, OSU | 3.35 |
| 5. | JENNIFER GANDOLPH, SO, MICH | 3.27 |
| 6. | Hillary Toivonen, Sr, IND | 3.25 |
| 7. | Hilary Sexton, Sr, PSU | 3.20 |
| 8. | IWONA LODZIK, JR, NU | 3.13 |
| 9. | EMMY MILLER, JR, MSU | 2.98 |
| 10. | Erin Byrd, Sr, WIS | 2.97 |
| | Renee Hill | 2.97 |

Blocks

| | | |
|-----|----------------------------|------|
| 1. | ERIKA LANGE, JR, NU | 1.50 |
| 2. | ROBYN GUOKAS, JR, PSU | 1.37 |
| | Katrina Lehman, Sr, MICH | 1.37 |
| 4. | Angela Morley, Sr, MSU | 1.32 |
| | Mishka Levy, Sr, PSU | 1.32 |
| 6. | CARA SMITH, JR, PSU | 1.21 |
| 7. | ABBY TJADEN, JR, IOWA | 1.19 |
| 8. | BETHANY BRAFFORD, JR, MINN | 1.18 |
| | KATIE POLLOM, SO, IND | 1.18 |
| 10. | LISA ARGABRIGHT, JR, ILL | 1.15 |

2002 All-Big Ten Team

Melissa Brewer, Jr, MB, Indiana
 Erin Moore, Jr, MB, Michigan
 Angela Morley, Sr, MB, Michigan State
 Cassie Busse, Jr, OPP, Minnesota*
 Paula Gentil, Fr, LIB, Minnesota
 Lindsey Vander Well, So, S, Minnesota
 Erika Lange, Jr, MB, Northwestern*
 Stacey Gordon, So, OH, Ohio State*
 Cara Smith, Jr, MH, Penn State*
 Mishka Levy, Sr, OH, Penn State
 Erin Byrd, S., OH, Wisconsin*
 Morgan Shields, Jr, S, Wisconsin

2002 Honorable Mention All-Big Ten

Sue Webber, Sr, OH, Illinois
 Katie Pollom, So, MB, Indiana
 Christina Archibald, So, OH, Indiana
 Shelly Draeger, Sr, OH, Ohio State
 Katie Virtue, Sr, S, Ohio State
 Suzie Stiling, Sr, MB, Ohio State
 Robyn Guokas, Jr, MB, Penn State
 Sam Tortorello, Fr, S, Penn State

2002 Big Ten All-Freshman Team

Paula Gentil, LIB, Minnesota
 Jessica Byrnes, MB, Minnesota
 Stephanie Higgins, MB, Ohio State
 Sam Tortorello, S, Penn State
 Renata Dargan, S, Purdue
 Sheila Shaw, MH, Wisconsin

2002 Big Ten Player of the Year

Stacey Gordon, So, OH, Ohio State

2002 Big Ten Freshman of the Year

Sam Tortorello, S, Penn State

2002 Big Ten Coach of the Year

Mike Hebert, Minnesota

* Unanimous Selection

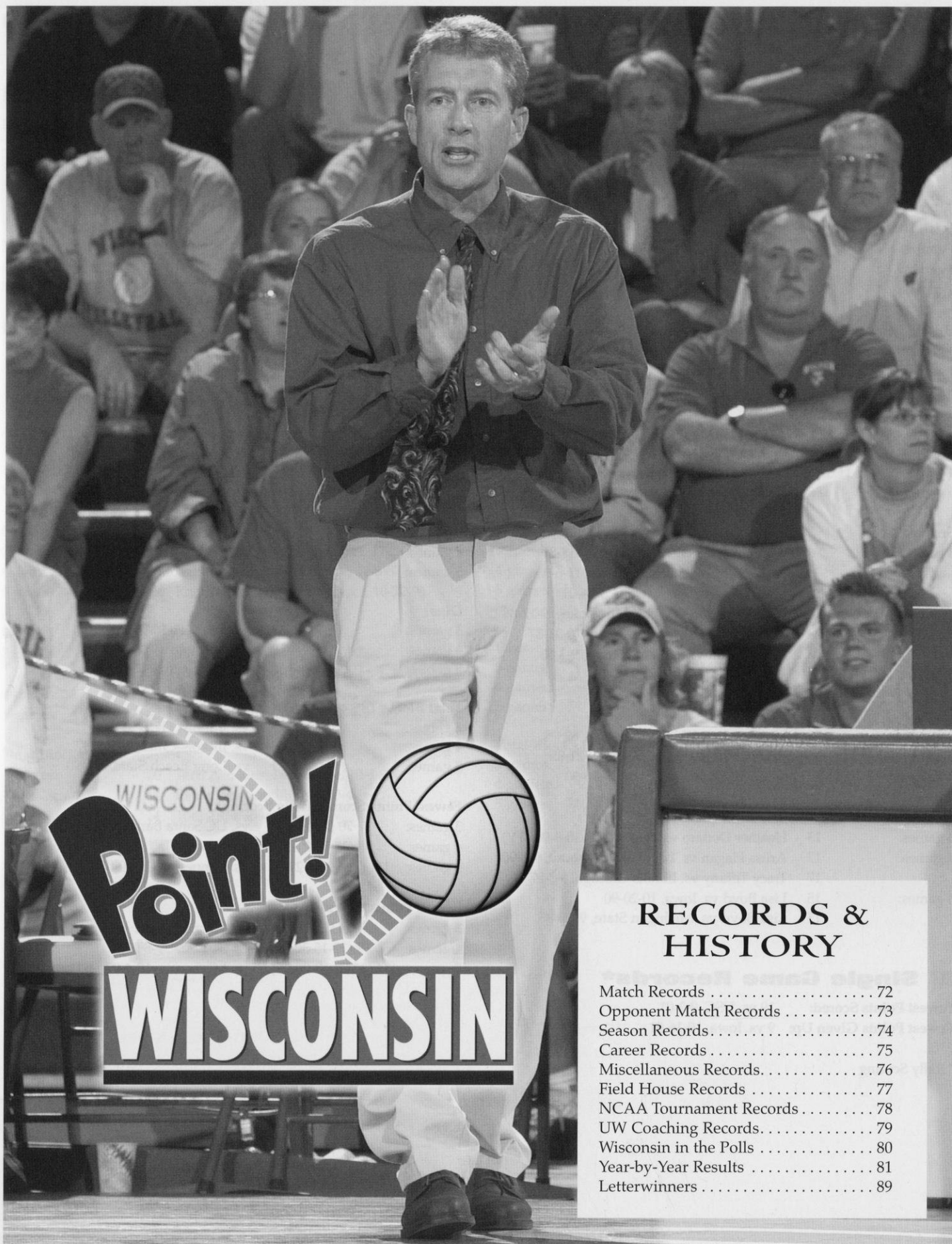

RECORDS & HISTORY

| | |
|-------------------------------|----|
| Match Records | 72 |
| Opponent Match Records | 73 |
| Season Records | 74 |
| Career Records | 75 |
| Miscellaneous Records | 76 |
| Field House Records | 77 |
| NCAA Tournament Records | 78 |
| UW Coaching Records | 79 |
| Wisconsin in the Polls | 80 |
| Year-by-Year Results | 81 |
| Letterwinners | 89 |

MATCH RECORDS

Individual

Kills

| | | |
|----------|----|--|
| 3 games: | 28 | Joanna Grotenhuis vs. South Florida, 12-3-95 |
| 4 games: | 37 | Jenny Maastricht vs. Minnesota, 10-28-00 |
| 5 games: | 37 | Sherisa Livingston vs. Ohio State, 9-29-00 |

Total Attack Attempts

| | | |
|----------|-----|--|
| 3 games: | 56 | Amy Lee vs. Purdue, 11-3-95 |
| 4 games: | 79 | Jenny Maastricht vs. Minnesota, 10-28-00 |
| 5 games: | 101 | Brigitte Lourey vs. Iowa, 11-12-93 |

Hitting Percentage (10 attempts minimum)

| | | |
|----------|----------------|---|
| 3 games: | .875 (14-0-16) | Lauren Ford vs. Bowling Green, 9-20-02 |
| 4 games: | .727 (14-0-19) | Claudia Rodriguez vs. Indiana, 11-10-00 |
| 5 games: | .692 (9-0-13) | Holly Smith vs. Illinois, 11-5-94 |

Assists

| | | |
|----------|----|--|
| 3 games: | 73 | Colleen Neels vs. San Diego, 12-5-98 |
| 4 games: | 78 | Lizzy Fitzgerald vs. Minnesota, 10-28-00 |
| 5 games: | 86 | Laura Abbinante vs. Iowa, 11-12-93 |

Service Aces

| | | |
|----------|---|--|
| 3 games: | 6 | Margie Kaminski vs. Purdue, 10-18-86 |
| | 6 | Kelli Luther vs. Michigan State, 11-6-93 |
| | 6 | Lisa Zukowski vs. Hawai'i, 8-24-01 |
| 4 games: | 8 | Susan Wohlford vs. UW-Milwaukee, 9-12-88 |
| | 8 | Margie Kaminski vs. Michigan, 10-31-87 |
| | 8 | Megan Scott vs. Eastern Illinois, 9-3-83 |
| 5 games: | 8 | Amy Lee vs. Florida, 12-14-97 |

Digs

| | | |
|----------|----|-------------------------------------|
| 3 games: | 24 | Lisa Boyd vs. Wright State, 12-1-89 |
| 4 games: | 39 | Kristen Roman vs. Michigan, 9-21-85 |
| 5 games: | 44 | Susan Wohlford vs. Iowa, 10-20-90 |

Total Blocks

| | | |
|----------|----|--|
| 3 games: | 13 | Heather Dodaro vs. Minnesota, 10-9-96 (TV) |
| 4 games: | 17 | Arlisa Hagan vs. Loyola-Marymount, 9-6-90 |
| | 17 | Tracy Tiffany vs. Illinois-Chicago, 9-3-87 |
| 5 games: | 15 | Lisa Boyd vs. Iowa, 10-20-90 |
| | 15 | Lisa Boyd vs. Michigan State, 9-25-88 |

Single Game Records*

Fewest Points Scored: 19 vs. USC, 9-2-01

Fewest Points Given Up: 9 vs. Iowa, 10-16-01

* Rally Scoring

Team

Kills

| | | |
|----------|-----|-------------------------|
| 3 games: | 85 | vs. San Diego, 12-5-98 |
| 4 games: | 95 | vs. Minnesota, 10-28-00 |
| 5 games: | 110 | vs. Iowa, 11-12-93 |

Total Attempts

| | | |
|----------|-----|------------------------------|
| 3 games: | 187 | vs. San Diego, 12-5-98 |
| 4 games: | 247 | vs. Michigan State, 11-27-98 |
| 5 games: | 299 | vs. Iowa, 11-12-93 |

Hitting Percentage

| | | |
|----------|------------------|-----------------------------|
| 3 games: | .506 (51-8-85) | vs. Loyola, 9-16-89 |
| 4 games: | .409 (67-11-137) | vs. Loyola, 9-5-94 |
| 5 games: | .318 (77-22-173) | vs. Michigan State, 10-8-93 |

Assists

| | | |
|----------|----|-------------------------|
| 3 games: | 80 | vs. San Diego, 12-5-98 |
| 4 games: | 85 | vs. Minnesota, 10-28-00 |
| 5 games: | 96 | vs. Iowa, 11-12-93 |

Service Aces

| | | |
|----------|----|--------------------------------|
| 3 games: | 16 | vs. Northern Illinois, 9-12-89 |
| 4 games: | 25 | vs. Illinois-Chicago, 9-7-83 |
| 5 games: | 22 | vs. Minnesota, 9-21-83 |

Digs

| | | |
|----------|-----|-------------------------|
| 3 games: | 82 | vs. Iowa, 11-16-90 |
| 4 games: | 118 | vs. Minnesota, 10-28-00 |
| 5 games: | 162 | vs. Michigan, 9-21-85 |

Total Blocks (BS + 1/2 BA)

| | | |
|----------|------|------------------------------|
| 3 games: | 19 | vs. Illinois, 11-18-95 |
| 4 games: | 43.5 | vs. Illinois-Chicago, 9-3-87 |
| 5 games: | 29 | vs. Long Beach State, 9-7-90 |

Fewest Points Scored (Rally Scoring)

| | | |
|----------|---------------------|-------------------------------|
| 3 games: | 70 (23-20-27) | vs. UC Santa Barbara, 9-13-02 |
| 4 games: | 98 (25-30-21-22) | vs. Miami, Fla., 12-7-02 |
| 5 games: | 111 (22-30-30-23-6) | vs. Minnesota, 11-10-02 |

Fewest Points Given Up

| | | |
|----------|----------------------|------------------------|
| 3 games: | 43 (9-14-20) | vs. Iowa, 10-16-01 |
| 4 games: | 69 (13-15-30-11) | vs. St. Louis, 9-8-01 |
| 5 games: | 114 (30-32-17-20-15) | vs. Minnesota, 10-4-02 |

OPPONENT MATCH RECORDS

Individual

Kills

| | | |
|----------|----|--|
| 3 games: | 31 | Petia Yanchulova, San Diego, 12-5-98 |
| 4 games: | 39 | Nicole Branagh, Minnesota, 11-13-99 |
| 5 games: | 48 | Svetlana Vtyurina, G. Washington, 11-30-94 |

Total Attack Attempts

| | | |
|----------|-----|--|
| 3 games: | 69 | Petia Yanchulova, San Diego, 12-5-98 |
| 4 games: | 102 | Jenna Wrobel, Michigan State, 11-27-98 |
| 5 games: | 97 | Jill Beggs, Indiana, 11-19-88 |

Hitting Percentage (10 attempts minimum)

| | | |
|----------|----------------|------------------------------------|
| 3 games: | .769 (10-0-13) | Maureen Manda, SW Missouri, 9-9-83 |
| 4 games: | .605 (27-1-43) | Tina Rogers, Illinois, 10-23-93 |
| 5 games: | .636 (7-0-11) | Nikki Shade, Florida, 12-14-97 |

Assists

| | | |
|----------|----|---|
| 3 games: | 69 | Katie Lindquist, San Diego, 12-5-98 |
| 4 games: | 79 | Janet Moylan, Iowa, 11-28-87 |
| 5 games: | 89 | Kate Haubenreich, G. Washington, 11-30-94 |

Service Aces

| | | |
|----------|---|---------------------------------------|
| 3 games: | 7 | Andrea Gonzalez, Minnesota, 11-27-87 |
| 4 games: | 7 | Debbie McDonald, Purdue, 11-6-87 |
| 5 games: | 8 | Katrien DeDecker, Minnesota, 10-22-94 |

Digs

| | | |
|----------|----|--|
| 3 games: | 25 | Janet Moylan, Iowa, 11-16-90 |
| | 25 | Heidi Rottinghaus, Penn State, 9-30-95 |
| 4 games: | 29 | Toni Zehr, Iowa, 11-28-87 |
| 5 games: | 43 | Jayne Hickman, Michigan, 9-21-85 |

Total Blocks

| | | |
|----------|----|-------------------------------------|
| 3 games: | 10 | Terri Zemaitis, Penn State, 10-4-96 |
| 4 games: | 12 | Paula Prentice, Illinois, 10-4-96 |
| 5 games: | 14 | Toni Zehr, Iowa, 10-29-88 |

Team

Kills

| | | |
|----------|-----|--------------------|
| 3 games: | 82 | San Diego, 12-5-98 |
| 4 games: | 93 | Iowa, 11-28-87 |
| 5 games: | 106 | Iowa, 10-5-96 |

Total Attempts

| | | |
|----------|-----|--------------------------|
| 3 games: | 203 | San Diego, 12-5-98 |
| 4 games: | 271 | Michigan State, 11-27-98 |
| 5 games: | 307 | Iowa, 11-12-93 |

Hitting Percentage

| | | |
|----------|------------------|---------------------|
| 3 games: | .563 (43-3-71) | Illinois, 11-7-92 |
| 4 games: | .391 (78-19-151) | Nebraska, 9-29-90 |
| 5 games: | .322 (79-22-177) | Minnesota, 10-10-02 |

Assists

| | | |
|----------|----|-----------------------------|
| 3 games: | 75 | San Diego, 12-5-98 |
| 4 games: | 85 | Minnesota, 9-25-99 |
| 5 games: | 95 | George Washington, 11-30-94 |
| | 95 | Ohio State, 11-14-92 |

Service Aces

| | | |
|----------|----|-----------------------------|
| 3 games: | 14 | Texas, 9-9-83 |
| 4 games: | 22 | Northwestern, 9-29-82 |
| 5 games: | 15 | Texas A&M, 9-5-92 |
| | 15 | Northern Illinois, 11-26-85 |

Digs

| | | |
|----------|-----|--------------------------|
| 3 games: | 78 | Michigan State, 10-20-84 |
| 4 games: | 129 | Indiana, 9-22-89 |
| 5 games: | 175 | Michigan, 9-21-85 |

Total Blocks (BS + 1/2 BA)

| | | |
|----------|-------------------|--------------------|
| 3 games: | 16 (1 BS/30 BA) | Nebraska, 9-15-99 |
| 4 games: | 20 (7 BS/26 BA) | Minnesota, 9-25-99 |
| 5 games: | 26.5 (4 BS/43 BA) | Iowa, 10-29-88 |

SEASON RECORDS

Individual—all Matches

| | | | |
|----------------------|------|--------------------|------|
| Kills | 654 | Sherisa Livingston | 2000 |
| Total Attempts | 1484 | Jenny Maastricht | 2000 |
| Highest Hitting Pct. | .402 | Sherisa Livingston | 2001 |
| Assists | 1675 | Colleen Neels | 1998 |
| Service Aces | 68 | Marisa Mackey | 1995 |
| Digs | 560 | Susan Wohlford | 1990 |
| Block Solos | 56 | Lisa Boyd | 1990 |
| Block Assists | 181 | Heather Dodaro | 1995 |
| Total Blocks | 206 | Lisa Boyd | 1990 |

Individual Per Game

| | | | |
|----------------|---------------------|--------------------|------|
| Kills | 5.19 (654 in 126) | Sherisa Livingston | 2000 |
| Total Attempts | 12.09 (1464 in 126) | Joanna Grotenhuis | 1994 |
| Assists | 13.96 (1675 in 120) | Colleen Neels | 1998 |
| Service Aces | 0.59 (61 in 104) | Margie Kaminski | 1987 |
| Digs | 4.52 (560 in 124) | Susan Wohlford | 1990 |
| Total Blocks | 1.77 (177 in 100) | Heather Dodaro | 1996 |

Individual—Big Ten

| | | | |
|----------------------|------|--------------------|------|
| Kills | 367 | Sherisa Livingston | 2000 |
| | 367 | Joanna Grotenhuis | 1994 |
| Total Attempts | 942 | Joanna Grotenhuis | 1994 |
| Highest Hitting Pct. | .444 | Sherisa Livingston | 2001 |
| Assists | 1062 | Morgan Shields | 2002 |
| Service Aces | 40 | Margie Kaminski | 1987 |
| Digs | 336 | Susan Wohlford | 1990 |
| Block Solos | 31 | Lisa Boyd | 1990 |
| Block Assists | 113 | Heather Dodaro | 1996 |
| Total Blocks | 122 | Heather Dodaro | 1996 |

Individual Per Game

| | | | |
|----------------|-------------------|--------------------|------|
| Kills | 5.40 (367 in 68) | Sherisa Livingston | 2000 |
| Total Attempts | 12.41 (844 in 68) | Jenny Maastricht | 2000 |
| Assists | 14.58 (948 in 65) | Lizzy Fitzgerald | 2000 |
| Service Aces | 0.58 (40 in 69) | Margie Kaminski | 1987 |
| Digs | 4.94 (336 in 68) | Susan Wohlford | 1990 |
| Total Blocks | 1.88 (122 in 65) | Heather Dodaro | 1996 |

Highest Hitting Pct. is a minimum of 10 attacks per match.

Team Total Blocks=Block solos + 1/2 block assists

Note: Volleyball statistics have been kept since 1982.

In 2001, scoring changed from side-out to rally.

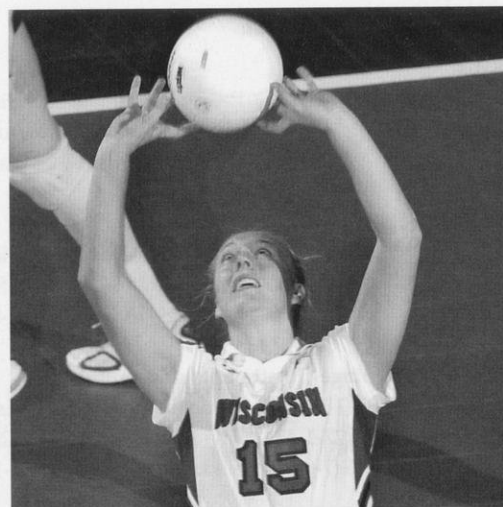

Morgan Shields set the Big Ten season record for assists in 2002 with 1,062.

Team—all Matches

| | | |
|----------------------|------|------|
| Kills | 2182 | 2000 |
| Total Attempts | 5617 | 1990 |
| Highest Hitting Pct. | .289 | 2001 |
| Assists | 1952 | 2000 |
| Service Aces | 315 | 1983 |
| Digs | 2358 | 1990 |
| Block Solos | 167 | 1990 |
| Block Assists | 672 | 1995 |
| Total Blocks | 484 | 1990 |

Team Per Game

| | | |
|----------------|---------------------|------|
| Kills | 17.35 (1856 in 107) | 2001 |
| Total Attempts | 43.01 (5032 in 117) | 1992 |
| Assists | 15.59 (1871 in 120) | 2002 |
| Service Aces | 2.63 (315 in 120) | 1983 |
| Digs | 17.47 (2358 in 135) | 1990 |
| Total Blocks | 3.59 (484 in 135) | 1990 |

Team—Big Ten

| | | |
|----------------------|------|------|
| Kills | 1301 | 2002 |
| Total Attempts | 3191 | 1992 |
| Highest Hitting Pct. | .295 | 2001 |
| Assists | 1184 | 2002 |
| Service Aces | 133 | 1983 |
| Digs | 1340 | 1990 |
| Block Solos | 84 | 1990 |
| Block Assists | 390 | 1996 |
| Total Blocks | 245 | 1990 |

Team Per Game

| | | |
|----------------|--------------------|------|
| Kills | 18.24 (1240 in 68) | 2000 |
| Total Attempts | 45.66 (3105 in 68) | 1990 |
| Assists | 16.41 (1116 in 68) | 2000 |
| Service Aces | 1.96 (131 in 67) | 2001 |
| Digs | 19.71 (1340 in 68) | 1990 |
| Total Blocks | 3.60 (245 in 68) | 1990 |

CAREER RECORDS

No. Name Mark Yrs Seasons

Kills

| | | | |
|-----------------------|------|---------|---|
| 1. Sherisa Livingston | 1912 | 1998-01 | 4 |
| 2. Amy Lee | 1661 | 1994-97 | 4 |
| 3. Arlisa Hagan | 1495 | 1989-92 | 4 |
| 4. Kelly Kennedy | 1406 | 1996-99 | 4 |
| 5. Heather Dodaro | 1377 | 1994-97 | 4 |
| 6. Erin Byrd | 1270 | 1999-02 | 4 |
| 7. Jenny Maastricht | 1248 | 1997-00 | 4 |
| 8. Kristen Roman | 1161 | 1984-87 | 4 |
| 9. Susan Wohlford | 1132 | 1988-91 | 4 |
| 10. Marisa Mackey | 1107 | 1995-98 | 4 |
| 11. Brigitte Lourey | 1016 | 1991-93 | 3 |
| 12. Joanna Grotenhuis | 1009 | 1992-94 | 3 |
| 13. Margie Kaminski | 924 | 1984-87 | 4 |
| 14. Julie Fautsch | 901 | 1983-86 | 4 |
| 15. Lisa Boyd | 899 | 1987-90 | 4 |

Total Attack Attempts

| | | | |
|-----------------------|------|---------|---|
| 1. Amy Lee | 4129 | 1994-97 | 4 |
| 2. Susan Wohlford | 3814 | 1988-91 | 4 |
| 3. Arlisa Hagan | 3701 | 1989-92 | 4 |
| 4. Sherisa Livingston | 3634 | 1998-01 | 4 |
| 5. Kristen Roman | 3610 | 1984-87 | 4 |
| 6. Erin Byrd | 3527 | 1999-02 | 4 |
| 7. Heather Dodaro | 3279 | 1994-97 | 4 |
| 8. Jenny Maastricht | 3230 | 1997-00 | 4 |
| 9. Marisa Mackey | 3071 | 1995-98 | 4 |
| 10. Kelly Kennedy | 3057 | 1996-98 | 4 |

Hitting Percentage

| | | | |
|-----------------------|------|---------|---|
| 1. Sherisa Livingston | .366 | 1998-01 | 4 |
| 2. Kelly Kennedy | .339 | 1996-99 | 4 |
| 3. Jill Odenthal | .294 | 2001-02 | 2 |
| 4. Lisa Boyd | .286 | 1987-90 | 4 |
| 5. Megan Scott | .284 | 1982-83 | 2 |
| 6. Margie Kaminski | .276 | 1984-87 | 4 |
| 7. Lori Rittenhouse | .274 | 1999-02 | 4 |
| 8. Arlisa Hagan | .272 | 1989-92 | 4 |
| 9. Holly Smith | .271 | 1993-96 | 4 |
| 10. Joanna Grotenhuis | .266 | 1992-94 | 3 |

Assists

| | | | |
|-----------------------|------|-------------|---|
| 1. Laura Abbinante | 5833 | 1993-96 | 4 |
| 2. Liz Tortorello | 4107 | 1988-91 | 4 |
| 3. Lizzy Fitzgerald | 3923 | 1998-01 | 4 |
| 4. Colleen Neels | 3315 | 1995-98 | 4 |
| 5. Susan Temple | 2478 | 1986-89 | 4 |
| 6. Morgan Shields | 2406 | 1999-02 | 4 |
| 7. Sue Gilmeister | 1962 | 1983-85 | 3 |
| 8. Kristin Sobocinski | 1312 | 1990-93 | 4 |
| 9. Lori Lang | 761 | 1985-88 | 4 |
| 10. Mary Penosky | 537 | 1987-88, 90 | 3 |

Service Aces

| | | | |
|--------------------|-----|---------|---|
| 1. Margie Kaminski | 166 | 1984-87 | 4 |
| 2. Marisa Mackey | 158 | 1995-98 | 4 |
| 3. Susan Wohlford | 154 | 1988-91 | 4 |
| 4. Susan Temple | 146 | 1986-89 | 4 |
| 5. Liz Tortorello | 135 | 1988-91 | 4 |
| 6. Colleen Neels | 134 | 1995-98 | 4 |
| 7. Laura Abbinante | 133 | 1993-95 | 3 |

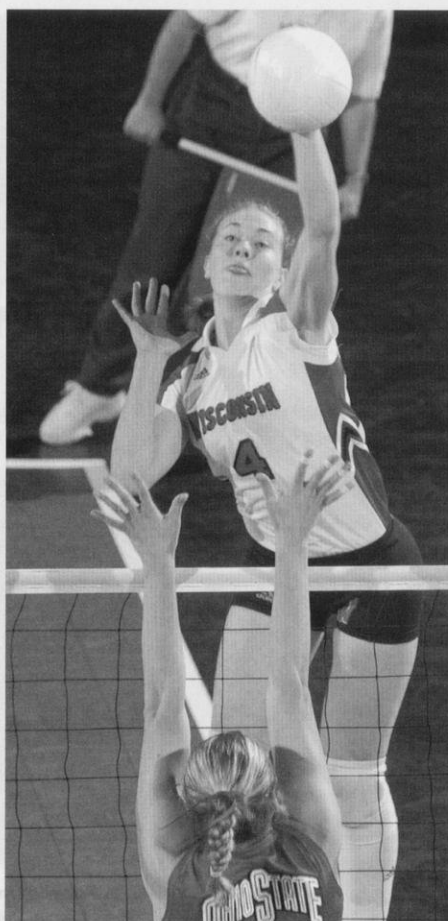

Jill Odenthal ranks among the top UW players in career hitting percentage at .294.

| | | | |
|------------------|-----|---------|---|
| 8. Erin Byrd | 120 | 1999-02 | 4 |
| 9. Kristen Roman | 115 | 1984-87 | 4 |
| 9. Jaime Smith | 105 | 1992-95 | 4 |

Digs

| | | | |
|--------------------|------|------------|---|
| 1. Susan Wohlford | 1920 | 1988-91 | 4 |
| 2. Erin Byrd | 1397 | 1999-02 | 4 |
| 3. Marisa Mackey | 1289 | 1995-98 | 4 |
| 4. Laura Abbinante | 1246 | 1993-96 | 4 |
| 5. Kristen Roman | 1107 | 1984-87 | 4 |
| 6. Margie Kaminski | 1105 | 1984-87 | 4 |
| 7. Colleen Neels | 1034 | 1995-98 | 4 |
| Lisa Boyd | 1034 | 1987-90 | 4 |
| 9. Liz Tortorello | 993 | 1988-91 | 4 |
| 10. Mary Penosky | 944 | 1987-88,90 | 3 |

Block Solos

| | | | |
|-----------------------|-----|---------|---|
| 1. Arlisa Hagan | 162 | 1989-92 | 4 |
| 2. Julie Fautsch | 132 | 1983-86 | 4 |
| 3. Lisa Boyd | 113 | 1987-90 | 4 |
| 4. Kelly Kennedy | 101 | 1996-99 | 4 |
| 5. Sherisa Livingston | 88 | 1998-01 | 4 |
| 6. Megan Scott | 82 | 1982-83 | 2 |
| 7. Heather Dodaro | 70 | 1994-97 | 4 |

| | | | |
|--------------------|----|---------|---|
| 8. Tracy Tiffany | 67 | 1984-87 | 4 |
| 9. Connie Venzke | 65 | 1984-87 | 4 |
| 10. Sue Gilmeister | 55 | 1983-85 | 3 |

Block Assists

| | | | |
|-----------------------|-----|---------|---|
| 1. Heather Dodaro | 612 | 1994-97 | 4 |
| 2. Sherisa Livingston | 492 | 1998-01 | 4 |
| 3. Arlisa Hagan | 465 | 1989-92 | 4 |
| 4. Kelly Kennedy | 454 | 1996-99 | 4 |
| 5. Amy Lee | 430 | 1994-97 | 4 |
| 6. Lisa Boyd | 410 | 1987-90 | 4 |
| 7. Julie Fautsch | 342 | 1983-86 | 4 |
| 8. Laurie Smith | 319 | 1991-94 | 4 |
| 9. Connie Venzke | 318 | 1984-87 | 4 |
| 10. Laura Abbinante | 304 | 1993-96 | 4 |

Total Blocks*

| | | | |
|-----------------------|-----|---------|---|
| 1. Heather Dodaro | 682 | 1994-97 | 4 |
| 2. Arlisa Hagan | 618 | 1989-92 | 4 |
| 3. Sherisa Livingston | 580 | 1998-01 | 4 |
| 4. Kelly Kennedy | 555 | 1996-99 | 4 |
| 5. Lisa Boyd | 523 | 1987-90 | 4 |
| 6. Julie Fautsch | 474 | 1983-86 | 4 |
| 7. Amy Lee | 454 | 1994-97 | 4 |
| 8. Connie Venzke | 383 | 1984-87 | 4 |
| 9. Laurie Smith | 349 | 1991-94 | 4 |
| 10. Laura Abbinante | 339 | 1993-96 | 4 |

* Total Blocks=Block Solos + Block Assists

Matches Played

| | | |
|--------------------|-----|---------|
| 1. Liz Tortorello | 135 | 1988-91 |
| Jeannette Simenson | 135 | 1988-91 |
| 3. Amy Lee | 134 | 1994-97 |
| 4. Erin Byrd | 134 | 1999-02 |
| Marisa Mackey | 133 | 1995-98 |
| Susan Wohlford | 133 | 1988-91 |
| 7. Colleen Neels | 132 | 1995-98 |
| 8. Laura Abbinante | 131 | 1993-96 |
| Sherisa Livingston | 131 | 1998-01 |
| 10. Jaime Smith | 130 | 1992-95 |
| Arlisa Hagan | 130 | 1989-92 |

Games Played

| | | |
|--------------------|-----|---------|
| 1. Susan Wohlford | 482 | 1988-91 |
| 2. Laura Abbinante | 471 | 1993-96 |
| 3. Liz Tortorello | 469 | 1988-91 |
| 4. Erin Byrd | 462 | 1999-02 |
| 5. Jaime Smith | 461 | 1992-95 |
| 6. Amy Lee | 451 | 1994-97 |
| 7. Colleen Neels | 450 | 1995-98 |
| 8. Marisa Mackey | 449 | 1995-98 |
| 9. Heather Dodaro | 445 | 1994-97 |
| 10. Arlisa Hagan | 440 | 1989-92 |
| Sherisa Livingston | 440 | 1998-01 |

MISCELLANEOUS RECORDS

Home winning Streaks

Consecutive home matches won: 25, 10/29/99-9/8/01

Consecutive home matches lost: 6, 10/5/84-11/10/84

Consecutive home games won: 26, 11/5/93-9/9/94

Consecutive home games lost: 14, 10/28/83-9/21/84

Consecutive home conference matches won: 26, 10/29/99-12/21/01

Consecutive home conferences matches lost: 14, 10/28/83 to 10/15/85

Longest home match: 2:55 vs. Indiana, 11/19/88

Shortest home match: 52 minutes vs. DePaul, 9/7/94

Overall winning Streaks

Consecutive matches won: 23, 9/6/00-11/10/00

Consecutive matches lost: 14, 10/28/83-9/14/84

Consecutive games won: 33, 9/6/00-9/29/00

Consecutive games lost: 14, 9/26/81-10/17/81

Consecutive conference matches won: 21, 10/10/97-10/9/98

Consecutive conferences matches lost: 11, 10/20/84-10/4/85

Consecutive road matches won: 12, 9/6/00-11/10/00

Consecutive regular-season matches won: 23, 9/6/00-11/10/00

Season Records

Consecutive winning seasons: 10, 1993-2002

Matches won in a season: 40, 1978

Matches Lost: 29, 1981

Best winning percentage: .919 (34-3), 2000

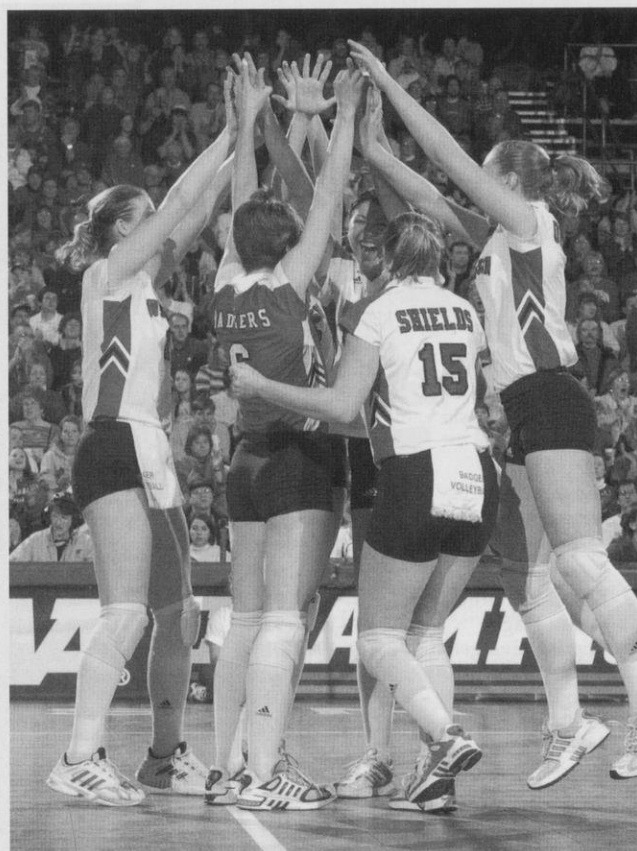

Top: Wisconsin has an impressive home-winning percentage of .710. In the last seven years, the Badgers have lost only 11 matches in the UW Field House.

Bottom: Bucky Badger and the UW fans are some of the main reasons that Wisconsin is so successful at home.

UW Home Record

| Year | Record | Year | Record |
|------|--------|-----------------|------------------|
| 2002 | 14-3 | 1986 | 7-7 |
| 2001 | 14-1 | 1985 | 3-9 |
| 2000 | 17-0 | 1984 | 2-9 |
| 1999 | 13-2 | 1983 | 7-3 |
| 1998 | 16-1 | 1982 | 7-5 |
| 1997 | 16-2 | 1981 | 2-6 |
| 1996 | 12-2 | 1980 | 6-3 |
| 1995 | 9-5 | 1979 | 8-2-1 |
| 1994 | 13-3 | 1978 | 17-12 |
| 1993 | 8-10 | 1977 | 15-5-4 |
| 1992 | 8-10 | 1976 | 10-2 |
| 1991 | 16-4 | 1975 | 7-4 |
| 1990 | 15-3 | 1974 | 10-2 |
| 1989 | 12-3 | 29 years | 308-124-5 |
| 1988 | 10-4 | | (.710%) |
| 1987 | 14-2 | | |



FIELD HOUSE RECORDS

Wisconsin Team

Kills

| | | |
|----------|----|-------------------------|
| 3 games: | 85 | vs. San Diego, 12-5-98 |
| 4 games: | 95 | vs. Minnesota, 10-28-00 |
| 5 games: | 95 | vs. UCLA, 12-9-00 |

Total Attack Attempts

| | | |
|----------|-----|------------------------------|
| 3 games: | 187 | vs. San Diego, 12-5-98 |
| 4 games: | 247 | vs. Michigan State, 11-27-98 |
| 5 games: | 295 | vs. Iowa, 10-29-88 |

Highest Attack Pct.

| | | |
|----------|------------------|-----------------------------------|
| 3 games: | .506 (51-8-85) | vs. Arkansas-Little Rock, 12-4-98 |
| 4 games: | .374 (68-19-131) | vs. Saint Louis, 9-8-01 |
| 5 games: | .278 (78-26-187) | vs. Purdue, 10-7-95 |

Assists

| | | |
|----------|----|-------------------------|
| 3 games: | 80 | vs. San Diego, 12-5-98 |
| 4 games: | 85 | vs. Minnesota, 10-28-00 |
| 5 games: | 91 | vs. UCLA, 12-9-00 |

Service Aces

| | | |
|----------|----|--------------------------------|
| 3 games: | 16 | vs. Northern Illinois, 9-12-89 |
| 4 games: | 25 | vs. Illinois-Chicago, 9-7-83 |
| 5 games: | 22 | vs. Minnesota, 9-21-83 |

Digs

| | | |
|----------|-----|-------------------------|
| 3 games: | 82 | vs. Iowa, 11-16-90 |
| 4 games: | 118 | vs. Minnesota, 10-28-00 |
| 5 games: | 141 | vs. Iowa, 10-29-88 |

Blocks

| | | |
|----------|--------------------|-------------------------------------|
| 3 games: | 18 (1 BS/34 BA) | vs. Minnesota, 10-9-96 (TV Scoring) |
| 4 games: | 43.5 (13 BS/61 BA) | vs. Illinois-Chicago, 9-3-87 |
| 5 games: | 26 (7 BS/38 BA) | vs. Illinois, 10-13-90 |

Opponent Team

Kills

| | | |
|----------|----|-------------------------|
| 3 games: | 82 | by San Diego, 12-5-98 |
| 4 games: | 91 | by Ohio State, 10-28-95 |
| 5 games: | 99 | by Ohio State, 9-29-00 |

Total Attack Attempts

| | | |
|----------|-----|-----------------------------|
| 3 games: | 203 | by San Diego, 12-5-98 |
| 4 games: | 271 | by Michigan State, 11-27-98 |
| 5 games: | 283 | by Indiana, 11-19-88 |

Highest Attack Pct.

| | | |
|----------|------------------|-------------------------|
| 3 games: | .364 (53-10-118) | by Penn State, 11-22-02 |
| 4 games: | .369 (65-20-122) | by Illinois, 11-7-87 |
| 5 games: | .303 (70-23-155) | by Florida, 12-14-97 |

Assists

| | | |
|----------|----|-----------------------------|
| 3 games: | 75 | by San Diego, 12-5-98 |
| 4 games: | 79 | by Michigan State, 11-27-98 |
| | 79 | by Notre Dame, 12-13-97 |
| 5 games: | 87 | by Indiana, 11-19-88 |

Service Aces

| | | |
|----------|----|-----------------------------|
| 3 games: | 9 | by Penn State, 11-6-98 |
| | 9 | by Michigan State, 11-22-96 |
| 4 games: | 13 | by Loyola, 9-11-93 |
| | 13 | by Michigan, 11-2-85 |
| 5 games: | 13 | by Illinois, 10-7-88 |

Digs

| | | |
|----------|-----|-----------------------------|
| 3 games: | 71 | by Penn State, 9-28-96 |
| 4 games: | 113 | by Michigan State, 11-27-98 |
| 5 games: | 146 | by Indiana, 11-19-88 |

Blocks

| | | |
|----------|------------------|-------------------------|
| 3 games: | 14 (3 BS/22 BA) | by Penn State, 10-14-94 |
| 4 games: | 17 (4 BS/27 BA) | by Minnesota, 10-28-00 |
| 5 games: | 21 (10 BS/22 BA) | by Ohio State, 9-23-89 |

Wisconsin Individual

Kills

| | | |
|----------|----|--|
| 3 games: | 28 | Joanna Grotenhuis vs. South Florida, 12-1-93 |
| 4 games: | 37 | Jenny Maastricht vs. Minnesota, 10-28-00 |
| 5 games: | 37 | Sherisa Livingston vs. Ohio State, 9-29-00 |

Total Attack Attempts

| | | |
|----------|----|--|
| 3 games: | 54 | Jenny Maastricht vs. USC, 12-14-00 |
| 4 games: | 79 | Jenny Maastricht vs. Minnesota, 10-28-00 |
| 5 games: | 83 | Jenny Maastricht vs. UCLA, 12-9-00 |

Highest Attack Pct.

| | | |
|----------|----------------|--|
| 3 games: | .875 (14-0-16) | Lauren Ford vs. Bowling Green, 9-20-02 |
| 4 games: | .727 (18-2-22) | Lori Rittenhouse vs. Texas A&M, 9-7-02 |
| 5 games: | .692 (9-0-13) | Holly Smith vs. Illinois, 11-5-94 |

Assists

| | | |
|----------|----|--|
| 3 games: | 73 | Colleen Neels vs. San Diego, 12-5-98 |
| 4 games: | 78 | Lizzy Fitzgerald vs. Minnesota, 10-28-00 |
| 5 games: | 82 | Lizzy Fitzgerald vs. UCLA, 12-9-00 |

Service Aces

| | | |
|----------|---|--|
| 3 games: | 6 | Kelli Luther vs. Michigan State, 11-6-93 |
| 4 games: | 7 | Tracy Tiffany vs. Western Illinois, 9-5-87 |
| 5 games: | 8 | Amy Lee vs. Florida, 12-14-97 |

Digs

| | | |
|----------|----|---------------------------------------|
| 3 games: | 19 | Colleen Neels vs. San Diego, 12-5-98 |
| 4 games: | 28 | Meggan Kohnen vs. Minnesota, 10-28-00 |
| 5 games: | 32 | Sue Wohlford vs. Illinois, 10-13-90 |
| | 32 | Sue Wohlford vs. Indiana, 11-19-88 |

Blocks

| | | |
|----------|-----------------|--|
| 3 games: | 13 (0 BS/13 BA) | Heather Dodaro vs. Minnesota, 10-9-96 |
| 4 games: | 17 (5 BS/12 BA) | Tracy Tiffany vs. Illinois Chicago, 9-3-87 |
| 5 games: | 15 (3 BS/12 BA) | Lisa Boyd vs. Michigan State, 9-25-88 |

Opponent Individual

Kills

| | | |
|----------|----|--------------------------------------|
| 3 games: | 31 | Petia Yanchulova, San Diego, 12-5-98 |
| 4 games: | 39 | Nicole Branagh, Minnesota, 11-13-99 |
| 5 games: | 36 | Jennifer Kessy, USC, 9-12-98 |

Total Attack Attempts

| | | |
|----------|-----|--|
| 3 games: | 69 | Petia Yanchulova, San Diego, 12-5-98 |
| 4 games: | 88 | Nicole Branagh, Minnesota, 11-13-99 |
| 5 games: | 102 | Jenna Wrobel, Michigan State, 11-27-98 |

Highest Attack Pct.

| | | |
|----------|----------------|---|
| 3 games: | .727 (8-0-11) | Kirsten Gleis, Illinois, 11-7-92 |
| 4 games: | .514 (19-1-35) | Elizabeth Tyson, Micami (Fla.), 12-7-02 |
| 5 games: | .514 (22-3-37) | Nina Foster, Florida, 12-14-97 |

Assists

| | | |
|----------|----|-------------------------------------|
| 3 games: | 69 | Katie Lindquist, San Diego, 12-5-98 |
| 4 games: | 73 | Denise Boylan, Notre Dame, 12-13-97 |
| 5 games: | 83 | Katie Virtue, Ohio State, 9-29-00 |

Service Aces

| | | |
|----------|---|--------------------------------------|
| 3 games: | 7 | Andrea Gonzalez, Minnesota, 11-27-87 |
| 4 games: | 7 | Debbie McDonald, Purdue, 11-687 |
| 5 games: | 6 | Laura Bush, Illinois, 10-7-88 |

Digs

| | | |
|----------|----|--|
| 3 games: | 16 | Petia Yanchulova, San Diego, 12-5-98 |
| 4 games: | 26 | Lindsay Anderson, Penn State, 10-31-97 |
| 5 games: | 35 | Christine Rehor, Illinois State, 10-2-85 |

Blocks

| | | |
|----------|-----------------|-------------------------------------|
| 3 games: | 8 (0 BS/8 BA) | Cara Smith, Penn State, 11-22-02 |
| 4 games: | 10 (3 BS/7 BA) | Charnette Fair, Minnesota, 10-28-00 |
| 5 games: | 14 (1 BS/13 BA) | Toni Zehr, Iowa, 10-29-88 |

NCAA TOURNAMENT RECORDS

■ Career

Kills

1. 255 Sherisa Livingston
2. 197 Jenny Maastricht
3. 145 Kelly Kennedy
4. 107 Erin Byrd

Attempts

1. 562 Jenny Maastricht
2. 535 Sherisa Livingston
3. 333 Kelly Kennedy
4. 300 Erin Byrd
5. 247 Amy Lee

Hitting Percentage (min. 100 att.)

1. .317 Sherisa Livingston
2. .300 Heather Dodaro
3. .285 Kelly Kennedy
4. .275 Jill Odenthal
5. .272 Marisa Mackey

Assists

1. 517 Lizzy Fitzgerald
2. 467 Colleen Neels
3. 245 Laura Abbinante
4. 131 Liz Tortorello

Service Aces

1. 17 Colleen Neels
2. 13 Amy Lee
3. 12 Erin Byrd
4. 10 Sara Urbanek

Digs

1. 148 Erin Byrd
2. 131 Jenny Maastricht
3. 123 Colleen Neels
4. 114 Marisa Mackey

Block Solo

1. 18 Jenny Maastricht
2. 11 Sherisa Livingston
3. 10 Kelly Kennedy
4. 6 Lisa Boyd
5. 5 Lizzy Fitzgerald

Block Assists

1. 62 Sherisa Livingston
2. 44 Kelly Kennedy
3. 32 Jenny Maastricht
4. 26 Lizzy Fitzgerald
- 26 Heather Dodaro

Total Blocks

1. 73 Sherisa Livingston
2. 54 Kelly Kennedy
3. 50 Jenny Maastricht
4. 31 Lizzy Fitzgerald
5. 27 Heather Dorado

Games Played

1. 56 Sherisa Livingston
2. 48 Jenny Maastricht
3. 47 Erin Byrd
4. 45 Kelly Kennedy
5. 41 Lizzy Fitzgerald

■ Single Match

Kills

1. 31 Sherisa Livingston vs. UCLA, 12/9/00
2. 29 Jenny Maastricht vs. UCLA, 12/9/00
- 29 Sherisa Livingston vs. Kansas State, 12/8/00
4. 28 Joanna Grotenhuis vs. South Florida, 12/1/93
5. 27 Joanna Grotenhuis vs. George Washington, 11/30/94

Attempts

1. 83 Jenny Maastricht vs. UCLA, 12/9/00
2. 74 Joanna Grotenhuis vs. George Washington, 11/30/94
3. 70 Sherisa Livingston vs. UCLA, 12/9/00
4. 65 Jenny Maastricht vs. Nebraska, 12/12/98
5. 64 Jenny Maastricht vs. Nebraska, 12/16/00

Hitting Percentage (min. 15 att.)

1. .667 Heather Dodaro vs. George Washington, 11/30/94
2. .625 Kelly Kennedy vs. Central Florida, 12/7/97
3. .619 Sherisa Livingston vs. Bucknell, 12/1/00
4. .563 Kelly Kennedy vs. Arkansas-Little Rock, 12/4/98
5. .560 Amy Lee vs. Colgate, 12/4/96

Assists

1. 82 Lizzy Fitzgerald vs. UCLA, 12/9/00
- 82 Colleen Neels vs. Nebraska, 12/12/98
3. 73 Colleen Neels vs. San Diego, 12/5/98
4. 71 Colleen Neels vs. Notre Dame, 12/13/97
5. 69 Colleen Neels vs. UC-Santa Barbara, 12/11/98

Service Aces

1. 8 Amy Lee vs. Florida, 12/14/97
2. 6 Colleen Neels vs. Notre Dame, 12/13/97
3. 5 Colleen Neels vs. Central Florida, 12/7/97
4. 4 Sara Urbanek vs. Michigan State, 12/1/01
- 4 Brigitte Lourey vs. Hawai'i, 12/5/93

Digs

1. 23 Erin Byrd vs. UCLA, 12/9/00
2. 22 Colleen Neels vs. Nebraska, 12/12/98
3. 20 Erin Byrd vs. Kansas State, 12/8/00
- 20 Jenny Maastricht vs. UCLA, 12/9/00

Block Solo

1. 3 Lisa Boyd vs. Penn State, 12/7/90
- 3 Lisa Boyd vs. Illinois, 11/30/90
- 3 Kelly Kennedy vs. Colgate, 12/4/96
- 3 Jenny Maastricht vs. Kansas State, 12/8/00
- 3 Jenny Maastricht vs. Southern California, 12/14/00

Block Assists

1. 9 Sherisa Livingston vs. Kansas State, 12/8/00
2. 8 Lisa Boyd vs. Illinois, 11/30/90
- 8 Amy Lee vs. Notre Dame, 12/13/97
4. 7 Laurie Smith vs. Hawai'i, 12/5/93
- 7 Heather Dodaro vs. George Mason, 12/7/96
- 7 Kelly Kennedy vs. Notre Dame, 12/13/97
- 7 Kelly Kennedy vs. Central Florida, 12/7/97
- 7 Kelly Kennedy vs. UC Santa Barbara, 12/11/98
- 7 Lizzy Fitzgerald vs. Kansas State, 12/8/00
- 7 Lori Rittenhouse vs. Kansas State, 12/8/00

Total Blocks

1. 11 Lisa Boyd vs. Illinois, 11/30/90
2. 10 Sherisa Livingston vs. Kansas State, 12/8/00
3. 9 Kelly Kennedy vs. UC-Santa Barbara, 12/11/98
- 9 Lizzy Fitzgerald vs. Kansas State, 12/8/00
5. 8 Amy Lee vs. Notre Dame, 12/13/97
- 8 Heather Dodaro vs. George Mason, 12/7/96
- 8 Kelly Kennedy vs. Central Florida, 12/7/97
- 8 Lori Rittenhouse vs. Kansas State, 12/8/00

WISCONSIN COACHING RECORDS, 1974-2002

| Year | Record | Pct. | Big Ten | Pct. | Place | Reg./Dist. | NCAA | NIVC* |
|--|------------|------|---------|------|-------|------------|-----------|-------|
| Coach: Kay Von Guten—Overall: 25-4 (.862) | | | | | | | | |
| 1974 | 25-4 | .862 | — | — | — | 5th | — | |
| Coach: Pat Hielscher—Overall: 83-42-7 (.655)/Big Ten: 12-8 (.600) | | | | | | | | |
| 1975 | 23-15 | .605 | 2-3 | .400 | 6th | T5th | — | |
| 1976 | 31-13 | .704 | 4-2 | .667 | 6th | T5th | — | |
| 1977 | 29-14-7 | .654 | 6-3 | .667 | 2nd | T5th | — | |
| Coach: Kristi Conklin—Overall: 89-47-6 (.648)/Big Ten: 3-9 (.333) | | | | | | | | |
| 1978 | 40-10-2 | .788 | 2-2 | .500 | T5th | 5th | — | |
| 1979 | 26-15-4 | .622 | 0-4 | .000 | T5th | T9th | — | |
| 1980 | 23-21 | .533 | 1-3 | .250 | 7th | 7th | — | |
| Coach: Niels Pedersen—Overall: 5-29 (.147)/Big Ten: 0-4 (.000) | | | | | | | | |
| 1981 | 5-29 | .147 | 0-4 | .000 | 10th | 10th | — | |
| Coach: Russ Carney—Overall: 38-80 (.322)/Big Ten: 11-46 (.193) | | | | | | | | |
| 1982 | 11-16 | .407 | 4-9 | .308 | T6th | — | — | |
| 1983 | 15-17 | .469 | 4-9 | .308 | T7th | — | — | |
| 1984 | 5-23 | .179 | 1-12 | .077 | T9th | — | — | |
| 1985 | 7-24 | .226 | 2-16 | .111 | 9th | — | — | |
| Coach: Steve Lowe—Overall: 106-63 (.627)/Big Ten: 46-44 (.511) | | | | | | | | |
| 1986 | 16-18 | .471 | 5-13 | .278 | T8th | — | — | |
| 1987 | 19-10 | .655 | 9-9 | .500 | T5th | — | — | |
| 1988 | 16-16 | .500 | 7-11 | .389 | 8th | — | — | |
| 1989 | 26-11 | .703 | 9-9 | .500 | T5th | — | — | 1st |
| 1990 | 29-8 | .784 | 16-2 | .889 | 1st | T3rd | Final 16 | |
| Coach: Margie Fitzpatrick—22-10 (.688)/Big Ten: 14-5 (.737) | | | | | | | | |
| 1991 | 22-10 | .688 | 14-5 | .737 | T2nd | T3rd | Final 16 | |
| Coach: John Cook—Overall: 161-73 (.688)/Big Ten: 89-51 (.636) | | | | | | | | |
| 1992 | 14-17 | .452 | 9-11 | .450 | 7th | — | — | |
| 1993 | 19-13 | .594 | 11-9 | .550 | 5th | T12th | Final 32 | |
| 1994 | 21-12 | .636 | 11-9 | .550 | 5th | 8th | Final 48 | |
| 1995 | 22-15 | .516 | 9-11 | .450 | 7th | — | — | 1st |
| 1996 | 25-8 | .758 | 13-7 | .650 | 5th | 4th | Final 16 | |
| 1997 | 30-3 | .909 | 19-1 | .950 | T1st | 2nd | Final 8 | |
| 1998 | 30-5 | .857 | 17-3 | .850 | 2nd | 2nd | Final 8 | |
| Coach: Pete Waite—108-25 (.812)/Big Ten: 67-13 (.838) | | | | | | | | |
| 1999 | 23-9 | .719 | 15-5 | .750 | T2nd | 3rd | Final 32 | |
| 2000 | 34-3 | .919 | 19-1 | .950 | 1st | 1st | Runner-up | |
| 2001 | 27-4 | .871 | 19-1 | .950 | 1st | 1st | Final 16 | |
| 2002 | 24-9 | .727 | 14-6 | .700 | T2nd | | Final 32 | |
| 29 yrs | 637-373-13 | .629 | 242-180 | .573 | | | | |

*The National Invitational Volleyball Championship was held from 1989-95



Pete Waite guided the Badgers to two consecutive Big Ten Conference titles in 2000 and 2001, the first time Wisconsin has won back-to-back league championships.

Did You Know?

Pete Waite has the highest winning percentage of any coach in UW volleyball history. He has a four-year record of 108-25 for a .813 winning percentage.

Waite ranks 11th among winningest active Division I head coaches with a 374-127 (.747) record in 15 years.

WISCONSIN IN THE POLLS

2002

| | AVCA |
|-----------|------|
| Preseason | 10th |
| Sept. 2 | 16th |
| Sept. 9 | 12th |
| Sept. 16 | 16th |
| Sept. 23 | 14th |
| Sept. 30 | 14th |
| Oct. 7 | 15th |
| Oct. 14 | 18th |
| Oct. 21 | 15th |
| Oct. 28 | 15th |
| Nov. 4 | 13th |
| Nov. 11 | 14th |
| Nov. 18 | 14th |
| Nov. 25 | 15th |
| Dec. 2 | 15th |
| Dec. 9 | 18th |
| Final | 18th |

2001

| | AVCA | Volleyball |
|-----------|------|------------|
| Preseason | 4th | — |
| Sept. 3 | 3rd | 4th |
| Sept. 10 | 9th | 7th |
| Sept. 17 | 9th | 7th |
| Sept. 24 | 7th | 7th |
| Oct. 1 | 6th | 7th |
| Oct. 8 | 6th | 6th |
| Oct. 15 | 6th | 6th |
| Oct. 22 | 5th | 6th |
| Oct. 29 | 7th | 7th |
| Nov. 5 | 6th | 7th |
| Nov. 12 | 6th | 7th |
| Nov. 19 | 6th | 7th |
| Nov. 26 | 6th | 7th |
| Dec. 3 | 6th | — |
| Final | 7th | — |

2000

| | AVCA | Volleyball |
|-----------|------|------------|
| Preseason | 16th | 17th |
| Sept. 4 | 15th | 16th |
| Sept. 11 | 15th | 14th |
| Sept. 18 | 14th | 14th |
| Sept. 25 | 10th | 6th |
| Oct. 2 | 10th | 9th |
| Oct. 9 | 7th | 8th |
| Oct. 16 | 6th | 6th |
| Oct. 23 | 6th | 6th |
| Oct. 30 | 5th | 5th |
| Nov. 6 | 4th | 4th |
| Nov. 13 | 6th | 8th |
| Nov. 20 | 5th | 8th |
| Nov. 27 | 4th | 7th |
| Dec. 3 | 4th | — |
| Final | 2nd | — |

1999

| | AVCA | Volleyball |
|-----------|------|------------|
| Preseason | 9th | — |
| Sept. 7 | 13th | 12th |
| Sept. 14 | 13th | 13th |
| Sept. 21 | 15th | 16th |
| Sept. 28 | 20th | NR |
| Oct. 4 | 18th | 20th |
| Oct. 11 | 24th | NR |
| Nov. 1 | RV | NR |
| Nov. 15 | RV | NR |
| Nov. 22 | RV | NR |
| Nov. 29 | RV | NR |
| Final | 23rd | — |

1998

| | AVCA | Volleyball |
|-----------|------|------------|
| Preseason | 7th | 12th |
| Sept. 8 | 8th | 12th |
| Sept. 15 | 7th | 9th |
| Sept. 22 | 6th | 6th |
| Sept. 29 | 6th | 6th |
| Oct. 6 | 6th | 6th |
| Oct. 13 | 6th | 9th |
| Oct. 20 | 5th | 8th |
| Oct. 27 | 8th | 11th |
| Nov. 3 | 8th | 11th |
| Nov. 9 | 8th | 12th |
| Nov. 16 | 8th | 12th |
| Nov. 23 | 8th | 11th |
| Nov. 30 | 8th | 10th |
| Final | 7th | — |

1997

| | AVCA | Volleyball |
|-----------|------|------------|
| Preseason | 18th | NR |
| Sept. 2 | 14th | NR |
| Sept. 9 | 14th | NR |
| Sept. 16 | 12th | 16th |
| Sept. 23 | 11th | 13th |
| Sept. 30 | 10th | 12th |
| Oct. 7 | 10th | 12th |
| Oct. 14 | 8th | 8th |
| Oct. 21 | 8th | 8th |
| Oct. 28 | 7th | 7th |
| Nov. 4 | 5th | 5th |
| Nov. 11 | 5th | 5th |
| Nov. 18 | 5th | 5th |
| Nov. 25 | 4th | 4th |
| Dec. 2 | 4th | 4th |
| Final | 5th | — |

1996

| | AVCA | Volleyball |
|-----------|------|------------|
| Preseason | RV | 12th |
| Sept. 3 | 17th | 12th |
| Sept. 10 | 14th | 9th |
| Sept. 17 | 13th | 9th |
| Sept. 24 | 11th | 9th |
| Oct. 1 | 9th | 9th |
| Oct. 8 | 9th | 9th |
| Oct. 15 | 11th | 12th |
| Oct. 22 | 11th | 12th |
| Oct. 29 | 13th | 13th |
| Nov. 5 | 13th | 13th |
| Nov. 12 | 17th | 14th |
| Nov. 19 | 16th | 14th |
| Nov. 26 | 15th | 14th |
| Dec. 3 | 17th | 15th |
| Final | 15th | — |

1995

| | AVCA | Volleyball |
|-----------|------|------------|
| Preseason | RV | RV |
| Nov. 14 | RV | NR |
| Nov. 21 | RV | NR |

1994

| | AVCA | Volleyball |
|-----------|------|------------|
| Preseason | RV | RV |
| Sept. 6 | 25th | RV |
| Sept. 13 | 25th | RV |
| Sept. 20 | 23rd | RV |
| Sept. 27 | 21st | RV |
| Oct. 4 | 19th | 20th |
| Oct. 11 | 23rd | RV |
| Oct. 18 | 24th | RV |
| Oct. 25 | RV | NR |

1991

| | AVCA | Volleyball |
|-----------|------|------------|
| Preseason | 13th | 10th |
| Sept. 10 | 17th | 13th |
| Sept. 17 | RV | 14th |
| Sept. 24 | — | 20th |
| Oct. 8 | — | RV |
| Oct. 15 | — | RV |
| Oct. 22 | — | 20th |
| Nov. 5 | RV | RV |
| Nov. 12 | — | RV |
| Nov. 19 | — | RV |
| Nov. 26 | — | RV |
| Final | — | RV |

1990

| | AVCA | Volleyball |
|-----------|------|------------|
| Preseason | RV | 20th |
| Sept. 11 | 19th | — |
| Sept. 18 | 18th | RV |
| Sept. 25 | 17th | — |
| Oct. 2 | 16th | — |
| Oct. 9 | 16th | — |
| Oct. 16 | 12th | — |
| Oct. 23 | 12th | — |
| Oct. 30 | 12th | — |
| Nov. 6 | 13th | — |
| Nov. 13 | 14th | — |
| Nov. 30 | 13th | — |
| Final | 13th | — |

AVCA = American Volleyball Coaches Association
 Volleyball = Volleyball Magazine
 RV = Receive Votes



YEAR-BY-YEAR RESULTS 1974-2002

1974

Overall Record: 25-4 (Home: 10-2)

Head Coach: Kay Von Guten

| | | | |
|----------|---|---------------------------------------|---------------------|
| 9-21 | W | UW-EAU CLAIRE | 15-8, 15-0 |
| 9-28 | W | DAYTON | 16-14, 14-16, 15-11 |
| | W | PURDUE * | 11-15, 15-9, 15-12 |
| 10-5 | W | UW-RIVER FALLS | 15-6, 17-15 |
| | W | NORTHERN ILLINOIS | 16-14, 15-2 |
| | W | UW-LACROSSE | 15-12, 15-9 |
| | L | UW-OSHKOSH | 15-5, 12-15, 9-15 |
| 10-12 | | at LaCrosse Quad, LaCrosse, Wis. | |
| | W | Northern Illinois | 11-15, 15-6, 15-2 |
| | W | Mankato State | 15-10, 15-9 |
| | W | Winona State | 15-12, 15-1 |
| 10-18 | | at Oshkosh Quad, Oshkosh, Wis. | |
| | W | UW-Stevens Point | 15-4, 15-12 |
| | W | Carthage | 15-13, 15-4 |
| | W | UW-Oshkosh | 15-13, 15-8 |
| 10-26 | W | UW-PLATTEVILLE | 15-3, 15-4 |
| | W | CARTHAGE | 15-12, 15-5 |
| 11-1 | W | ROCK VALLEY * | 15-5, 15-5 |
| | L | CARTHAGE | 15-10, 8-15, 13-15 |
| 11-2 | W | UW-WHITEWATER | 15-3, 15-8 |
| | W | UW-MILWAUKEE | 14-16, 15-5, 15-8 |
| | W | UW-RIVER FALLS | 15-5, 15-4 |
| 11-9 | | at WWIAC Regional, Platteville, Wis. | |
| | W | UW-Stevens Point | 15-5, 15-1 |
| | W | UW-Platteville | 15-1, 15-7 |
| | W | UW-LaCrosse | 15-12, 15-10 |
| 11-15/16 | | at WWIAC Championship, Superior, Wis. | |
| 11-15 | W | UW-Superior | 15-2, 12-15, 15-11 |
| | W | Carthage | 15-9, 15-8 |
| | W | UW-Stevens Point | 15-7, 15-7 |
| 11-16 | W | UW-Eau Claire | 15-0, 15-2 |
| | W | UW-Milwaukee | 15-9, 15-10 |
| 11-22/23 | | at MAIAW Regional, Kalamazoo, Mich. | |
| 11-22 | W | Grand Valley State | 15-6, 15-9 |
| | L | Illinois State | 15-9, 13-15, 10-15 |
| | W | Indiana * | 16-14, 15-6 |
| 11-23 | L | Illinois State | 10-15, 7-15 |

1975

Overall Record: 23-15 (Home: 7-4)

Big Ten Record/Finish: 3-3/6th

Head Coach: Pat Hielscher

| | | | |
|-------|---|---|---------------------|
| 9-20 | W | UW-MILWAUKEE | 15-5, 15-7 |
| | W | UW-STEVENS POINT | 15-11, 15-13 |
| | W | UW-OSHKOSH | 8-15, 15-5, 15-11 |
| 9-27 | L | at UW-Platteville | 15-7, 16-18, 14-16 |
| | L | vs. Winona State | 8-15, 15-2, 14-16 |
| | W | vs. UW-Milwaukee | 9-15, 15-4, 15-12 |
| 10-1 | L | at Carthage | 15-10, 8-15, 10-15 |
| | W | vs. UW-Whitewater | 15-5, 15-6 |
| 10-4 | W | at Illinois | 15-9, 15-11 |
| | W | vs. Chicago | 15-4, 15-13 |
| 10-11 | W | PURDUE | 10-15, 15-6, 15-8 |
| | L | MINNESOTA | 15-8, 7-15, 13-15 |
| | W | CARTHAGE | 16-14, 14-16, 15-4 |
| 10-16 | L | at Illinois-Chicago | 8-15, 6-15, 15-3 |
| 10-17 | W | at UW-Eau Claire | 11-15, 15-13, 15-2 |
| 10-18 | W | at UW-River Falls | 15-10, 15-8 |
| | W | vs. Mankato State | 15-4, 15-10 |
| | W | vs. Gustavus Adolphus | 15-12, 2-14, 15-12 |
| 10-24 | L | UW-LACROSSE | 9-15, 15-8, 8-15 |
| | L | UW-LACROSSE | 10-15, 4-15 |
| 10-27 | W | at UW-Stevens Point | 15-5, 15-5 |
| 10-31 | | at Big Ten Championship, Minneapolis, Minn. | |
| | W | Iowa | 12-15, 15-8, 15-6 |
| | L | Michigan | 15-13, 10-15, 10-15 |

| | | | |
|----------|---|--|--------------------|
| | W | Northwestern * | 15-4, 15-3 |
| | L | Illinois | 7-15, 8-15 |
| | L | Minnesota | 9-15, 12-15 |
| | W | Ohio State | 20-18, 13-15, 15-6 |
| 11-8 | | WWIAC REGIONAL, Madison, Wis. | |
| | W | UW-PLATTEVILLE | 15-3, 15-13 |
| | W | UW-STEVENS POINT | 15-8, 15-8 |
| | L | UW-LACROSSE | 15-11, 5-15, 11-15 |
| 11-14/15 | | at WWIAC Championship, Platteville, Wis. | |
| 11-14 | W | UW-Eau Claire | 15-5, 15-4 |
| | L | UW-Oshkosh | 11-15, 15-6, 11-15 |
| | W | UW-Milwaukee | 15-11, 5-15, 15-5 |
| 11-15 | W | UW-Superior | 15-3, 10-15, 15-6 |
| | L | UW-LaCrosse | 15-6, 6-15, 12-15 |
| 11-22 | | at MAIAW Regional, Dayton, Ohio | |
| | W | UW-LaCrosse | 15-4, 15-6 |
| | L | Northeastern Illinois | 4-15, 9-15 |
| | W | Dayton (replay of protest) | 15-8, 15-13 |
| | L | Michigan State | 3-15, 9-15 |

1976

Overall Record: 31-13 (Home: 10-2)

Big Ten Record/Finish: 2-2/15th

Head Coach: Pat Hielscher

| | | | |
|----------|---|--|--------------------|
| 9-21 | W | vs. UW-Eau Claire | 15-4, 15-6 |
| | W | at UW-LaCrosse | 15-9, 15-5 |
| 9-25 | W | NORTHERN IOWA | 15-5, 15-17, 15-2 |
| | W | ST. CLOUD STATE | 15-6, 15-5 |
| | W | Northeastern ILLINOIS | 15-12, 13-15, 15-6 |
| 9-29 | W | at UW-Milwaukee | 15-6, 15-3 |
| | W | vs. UW-Oshkosh | 15-13, 15-12 |
| 10-2 | W | GEORGE WILLIAMS | 15-5, 15-6 |
| | W | MINNESOTA | 14-16, 15-8, 15-8 |
| | L | ILLINOIS-CHICAGO | 6-15, 10-15 |
| | W | DEPAUL | 15-14, 15-13 |
| 10-8/9 | | at Purdue Invitational, West Lafayette, Ind. | |
| | L | Purdue | 11-15, 15-9, 12-15 |
| | L | Indiana | 12-15, 9-15 |
| | L | Illinois | 5-15, 14-16 |
| 10-13 | W | UW-PLATTEVILLE | 15-8, 15-6 |
| | L | UW-OSHKOSH | 4-15, 14-16 |
| 10-15/16 | | at Illinois-Chicago Invitational, Chicago, Ill. | |
| 10-15 | L | Illinois State | 8-15, 15-8, 13-15 |
| | L | Southwest Missouri | 8-15, 10-15 |
| 10-16 | L | Michigan State | 5-15, 15-12, 10-15 |
| | W | Northeastern Illinois | 15-9, 15-11 |
| 10-19 | W | UW-OSHKOSH | 15-10, 15-7 |
| | W | UW-WHITEWATER | 15-1, 15-8 |
| | W | UW-MILWAUKEE | 15-9, 15-11 |
| 10-21 | W | at Carthage | 15-9, 18-16 |
| | W | vs. George Williams | 15-3, 15-5 |
| | W | vs. Carroll College | 15-0, 17-15 |
| 10-28/29 | | at Big Ten Championship, Columbus, Ohio | |
| 10-28 | | All 10 teams played each other in one 11-point game. Wisconsin finished 4-5. | |
| 10-29 | W | Illinois | 18-16, 15-4 |
| | W | Purdue | 15-7, 15-9 |
| | W | Ohio State | 15-5, 14-16, 16-12 |
| | W | Northwestern * | 15-3, 15-8 |
| | W | Iowa | 11-13, 15-9, 15-3 |
| | L | Purdue | 15-5, 16-18, 14-16 |
| | L | Illinois | 13-15, 12-15 |
| 11-3 | L | at UW-Oshkosh | 9-15, 14-16 |
| | W | vs. Carroll College | 15-10, 17-15 |
| 11-5/6 | | at Carthage Invitational, Kenosha, Wis. | |
| 11-5 | W | UW-Platteville | 15-8, 14-16, 15-9 |
| | W | UW-Milwaukee | 15-6, 15-11 |
| | W | Carthage | 15-2, 15-6 |
| 11-6 | W | UW-Stevens Point | 15-1, 15-3 |
| | W | Carthage | 15-8, 15-3 |
| 11-9 | W | at Northeastern Illinois | 15-5, 15-8 |
| 11-12/13 | | at WWIAC Championship, Milwaukee, Wis. | |

| | | | |
|----------|---|----------------------------------|--------------------|
| 11-12 | W | UW-Eau Claire | 15-8, 15-6 |
| 11-13 | W | UW-Oshkosh | 15-5, 15-12 |
| | W | UW-LaCrosse | 15-4, 15-8 |
| 11-18/19 | | at MAIAW Regional, Chicago, Ill. | |
| 11-18 | W | West Virginia | 15-1, 15-2 |
| | W | Ohio | 15-2, 15-7 |
| | L | Illinois State | 8-15, 17-15, 13-15 |
| 11-19 | L | Western Illinois | 4-15, 9-15 |

1977

Overall Record: 29-14-7 (Home: 15-5-4)

Big Ten Record/Finish: 6-3/2nd

Head Coach: Pat Hielscher

| | | | |
|-----------|---|--|-------------------------|
| 9-23/24 | | at Huskie Invitational, DeKalb, Ill. | |
| 9-23 | W | Northern Illinois | 16-14, 19-17 |
| | L | Ball State | 8-15, 5-15 |
| | L | Central Michigan | 13-15, 8-15 |
| 9-24 | W | Southern Illinois | 9-15, 15-10, 15-8 |
| | W | Lewis University | 16-14, 15-4 |
| | L | Indiana | 3-15, 9-15 |
| 9-30/10-1 | | BADGER INVITATIONAL | |
| 9-30 | T | DEPAUL | 11-15, 16-14 |
| | W | NORTHERN IOWA | 15-6, 15-8 |
| | T | UW-LACROSSE | 16-14, 9-15 |
| 10-1 | L | MINNESOTA | 9-15, 7-15 |
| | T | NEBRASKA | 15-9, 8-15 |
| | L | ILLINOIS-CHICAGO | 8-15, 6-15 |
| | W | MISSOURI | 15-7, 15-4 |
| | T | ILLINOIS | 15-10, 14-16 |
| 10-6 | W | MARQUETTE | 15-2, 10-15, 15-7 |
| | W | UW-EAU CLAIRE | 15-9, 15-11 |
| 10-7/8 | | MADISON INVITATIONAL | |
| 10-7 | W | UW-OSHKOSH | 15-10, 15-11, 15-6 |
| | W | MICHIGAN | 15-13, 15-6, 15-4 |
| | W | ST. CATHERINE | 15-12, 15-11, 15-7 |
| | W | CARTHAGE | 15-5, 15-10, 15-7 |
| | W | NE ILLINOIS | 15-3, 15-0, 9-15, 15-10 |
| 10-14/1 | | at Windy City Invitational, Chicago, Ill. | |
| 10-14 | T | Oklahoma | 12-15, 15-6 |
| | T | Michigan State | 15-10, 10-15 |
| | T | Kellogg C.C.* | 15-12, 12-15 |
| 10-15 | T | Ontario | 15-9, 9-15 |
| | L | DePaul | 14-16, 10-15 |
| | L | Illinois-Chicago | 6-15, 11-15 |
| 10-18 | W | vs. UW-Oshkosh | 15-8, 15-8 |
| | W | at UW-Milwaukee | 15-2, 15-12 |
| 10-20 | W | at UW-Stevens Point | Forfeit |
| | W | MADISON LTD * | 15-9, 15-13 |
| 10-28/29 | | BIG TEN CHAMPIONSHIP # | |
| 10-28 | W | MICHIGAN | 15-10, 16-14 |
| | W | INDIANA | 15-6, 15-11 |
| | W | MICHIGAN STATE | 15-8, 15-6 |
| | L | ILLINOIS | 15-17, 5-15 |
| 10-29 | W | INDIANA | 15-1, 15-4 |
| | W | IOWA | 15-0, 15-7 |
| | L | OHIO STATE | 8-15, 7-15 |
| | W | INDIANA | 15-8, 15-13 |
| | L | OHIO STATE | 6-15, 18-16, 5-15 |
| 11-5 | | at Western Illinois Invitational, Macomb, Ill. | |
| | L | Western Illinois | 12-15, 8-15 |
| | L | Missouri-St. Louis | 11-15, 10-15 |
| | W | St. Francis | 15-4, 15-4 |
| | W | Southeast Missouri | 15-4, 15-2 |
| 11-8 | W | at Carthage | 15-11, 13-15, 15-5 |
| | W | vs. George Williams | 15-12, 8-15, 17-15 |

| | | |
|----------|--|--------------------------|
| 11-11/12 | at WWIAC Championship, Stevens Point, Wis. | |
| 11-11 | W Marquette | 15-7, 15-12 |
| | W UW-LaCrosse | 15-12, 16-14 |
| 11-12 | W UW-LaCrosse | 13-15, 15-4, 15-13, 15-6 |
| 11-18 | at MAIAW Regional, Allendale, Mich. | |
| | W Grand Valley | 15-9, 12-15, 15-11 |
| | L Illinois | 6-15, 8-15 |
| | L Illinois State | 3-15, 8-15 |

1978**Overall Record: 40-10-2 (Home: 17-1-2)****Big Ten Record/Finish: 2-2****Head Coach: Kristi Conklin**

| | | |
|----------|---|----------------------------------|
| 9-22/23 | at Redbird Classic, Normal, Ill. | |
| 9-22 | L Eastern Illinois | 12-15, 15-4, 6-15 |
| | L Illinois State | 13-15, 6-15 |
| | L Ball State | 13-15, 13-15 |
| 9-23 | L Kentucky | 11-15, 14-16 |
| | W Western Illinois | 15-9, 15-7 |
| 9-27 | W MARQUETTE | 15-8, 15-8 |
| | W UW-OSHKOSH | 15-6, 14-16, 15-6 |
| 9-29/3 | BADGER INVITATIONAL | |
| 9-29 | T IOWA | 15-11, 10-15 |
| | T WESTERN ILLINOIS | 15-11, 4-15 |
| | W ST. CLOUD STATE | 15-1, 15-11 |
| 9-30 | W OKLAHOMA | 15-8, 15-5 |
| | W ST. CLOUD STATE | 15-6, 2-15, 15-9 |
| | L NORTHWESTERN | 6-15, 16-14, 8-15 |
| 10-4 | W CARTHAGE | 15-2, 15-8 |
| | W UW-MILWAUKEE | 15-2, 15-4 |
| 10-6 | at Iowa Invitational, Iowa City, Iowa | |
| | W St. Catherine | 5-15, 15-6, 15-13 |
| | W Lewis University | 15-13, 15-8 |
| | W Loras College | 15-9, 15-9 |
| | W Missouri | 16-14, 13-15, 15-4 |
| | W Iowa | 15-6, 15-13 |
| | W Minnesota | 12-15, 16-14, 5-15 |
| 10-10 | W UW-OSHKOSH | 15-7, 15-8 |
| | W UW-PARKSIDE | 15-9, 15-11 |
| 10-13/14 | at Illinois-Chicago Invitational, Chicago, Ill. | |
| 10-13 | L DePaul | 6-15, 7-15 |
| | W Minnesota | 15-7, 15-10 |
| | W Western Illinois | 16-14, 15-5 |
| | W Illinois State | 15-7, 15-11 |
| 10-14 | W Kellogg C.C. * | 15-12, 15-8 |
| | W Indiana | 15-11, 15-11 |
| | L Illinois State | 7-15, 6-15 |
| | W Nebraska | 15-12, 15-7 |
| 10-19 | W MARQUETTE | 15-9, 15-10 |
| | W UW-STEVENS POINT | 15-9, 15-6 |
| 10-23 | W at UW-LaCrosse | 15-8, 15-10 |
| | W UW-Eau Claire | 15-12, 15-6 |
| 10-27/28 | at Big Ten Championship, Champaign, Ill. | |
| 10-27 | L Illinois | 6-15, 10-15 |
| | L Northwestern | 15-12, 12-15, 8-15 |
| 10-28 | W Indiana | 16-14, 15-4 |
| | W Michigan | 15-11, 15-12 |
| 11-1 | W NORTHERN ILLINOIS | 15-12, 15-8, 15-7 |
| 11-3/4 | MADISON INVITATIONAL | |
| 11-3 | W GEORGE WILLIAMS | 15-11, 13-15, 16-14 |
| | W CARROLL COLLEGE | 15-9, 15-10 |
| | W LEWIS UNIVERSITY | 10-15, 15-13, 15-11 |
| 11-4 | W NORTHERN MICHIGAN | 15-6, 15-7 |
| | W NORTHEASTERN ILLINOIS | 15-4, 15-2 |
| 11-7 | W at Carthage College | 15-3, 15-6 |
| | W Carroll College | 11-15, 15-3, 19-17 |
| 11-10/11 | at WWIAC Championship, Milwaukee, Wis. | |
| 11-10 | W Marquette | 15-8, 14-16, 15-7 |
| | W UW-LaCrosse | 15-7, 15-8 |
| 11-11 | W UW-LaCrosse | 13-15, 16-14, 15-13, 14-16, 15-6 |
| 11-16/17 | at MAIAW Regionals, Carbondale, Ill. | |
| 11-16 | W Southern Illinois | 15-6, 15-3 |
| | W Central Michigan | 15-7, 15-7 |
| 11-17 | L Illinois | 8-15, 9-15, 12-15 |

1979**Overall Record: 26-15-4 (Home: 8-2-1)****Big Ten Record/Finish: 0-4****Head Coach: Kristi Conklin**

| | | |
|----------|---|--------------------|
| 9-21/22 | at Redbird Classic, Normal, Ill. | |
| 9-21 | L Western Illinois | 7-15, 15-7, 13-15 |
| | W Drake | 15-4, 15-0 |
| | L Cincinnati | 9-15, 11-15 |
| 9-22 | W Western Michigan | 16-14, 15-10 |
| | W Illinois State | 6-15, 15-9, 15-9 |
| 9-25 | W vs UW-OSHKOSH | 15-13, 15-4 |
| | W at Marquette | 10-15, 15-2, 15-11 |
| 9-28/29 | BADGER INVITATIONAL | |
| 9-28 | T UW-LACROSSE | 13-15, 15-9 |
| | W NORTHERN IOWA | 15-10, 15-6 |
| | W MISSOURI | 15-8, 15-7 |
| 9-29 | L ST. CLOUD STATE | 12-15, 11-15 |
| | W NORTHERN IOWA | 15-2, 16-14 |
| | W NORTHWESTERN | 15-6, 15-7 |
| 10-5/6 | at Iowa Invitational, Iowa City, Iowa | |
| 10-5 | T Lewis University | 15-2, 13-15 |
| | W William Penn | 15-2, 15-6 |
| | W Drake | 15-10, 15-6 |
| 10-6 | W Northern Iowa | 15-7, 15-8 |
| | W Northern Illinois | 15-6, 15-8 |
| | L Lewis University | 9-15, 12-15 |
| 10-9 | W UW-MILWAUKEE | 15-1, 15-11 |
| | W St. Norberts | 15-1, 15-0 |
| 10-12/13 | at Illinois-Chicago Invitational, Chicago, Ill. | |
| 10-12 | W Elmhurst College | 15-2, 15-1 |
| | T DePaul | 11-15, 15-9 |
| | W Northwestern | 15-4, 15-6 |
| | T Lewis University | 5-15, 15-10 |
| 10-13 | L Nebraska | 10-15, 13-15 |
| | W Northern Illinois | 15-5, 15-12 |
| | W Cleveland State | 16-14, 15-12 |
| | W Lewis University | 8-15, 15-6, 15-10 |
| | L Nebraska | 8-15, 5-15 |

| | | |
|----------|--|-------------------|
| 10-16 | W UW-STEVENS POINT | 15-5, 15-8 |
| | W MARQUETTE | 15-13, 15-6 |
| 10-25/28 | at Big Ten Championship, East Lansing, Mich. | |
| 10-25 | L Indiana | 11-15, 10-15 |
| 10-26 | L Purdue | 11-15, 6-15 |
| 10-27 | L Northwestern | 15-8, 9-15, 6-15 |
| 10-28 | L Ohio State | 15-12, 7-15, 5-15 |
| 10-30 | W Carroll College | 15-5, 15-5 |
| | W UW-OSHKOSH | 15-10, 15-11 |
| 11-2/3 | at Northwestern Invitational, Evanston, Ill. | |
| 11-2 | L DePaul | 2-15, 6-15 |
| | W Cleveland State | 15-8, 15-8 |
| 11-3 | L Northwestern | 12-15, 11-15 |
| | L Northwestern | 7-15, 7-15 |
| | W Cleveland State | 15-7, 15-13 |
| 11-16 | at MAIAW Regional, Columbus, Ohio | |
| | L Cincinnati | 4-15, 13-15 |
| | L Illinois State | 9-15, 15-17 |

1980**Overall Record: 22-21 (Home: 6-3)****Big Ten Record/Finish: 1-3/7th****Head Coach: Kristi Conklin**

| | | |
|---------|---------------------------------------|--------------------------------|
| 9-11 | W at UW-Parkside | 15-6, 3-15, 15-4, 12-15, 15-12 |
| 9-12/13 | at DePaul Invitational, Chicago, Ill. | |
| 9-12 | W Central Michigan | 15-10, 15-8 |
| | L Illinois | 15-5, 8-15, 9-15 |
| | W Southern Illinois | 15-9, 15-7 |
| 9-13 | W Western Michigan | 15-12, 16-14 |
| | W Illinois State | 15-6, 14-16, 15-13 |
| | W Central Michigan | 15-5, 15-8 |
| 9-19/20 | at Redbird Classic, Normal, Ill. | |
| 9-19 | L Illinois | 8-15, 15-2, 8-15 |
| | L Illinois State | 13-15, 3-15 |
| 9-20 | W DePaul | 15-10, 15-8 |
| | L Northwestern | 13-15, 4-15 |



The 1978 Badger team holds the UW record for wins in a season with 40. Front row (left to right): Brenda Weare, Sue Ciancimino, Debbie Slowinski; Middle: Noriko Yokokura, Sharon Kenny, Debbie Coblentz; Back: Athletic trainer Pam Millington, Betty Nagengast, Evonne Humphrey, Cindy Hanson, Cathy Zorr, Coach Kristi Conklin.

| | | | |
|----------|---|--|---------------------------------|
| | L | Cincinnati | 5-15, 10-15 |
| | W | Purdue | 4-15, 15-9, 15-12 |
| 9-24 | W | at UW-Stevens Point | 15-2, 15-13 |
| | W | vs. UW-LaCrosse | 15-9, 15-6 |
| 9-26/27 | | BADGER INVITATIONAL # | |
| 9-26 | W | DRAKE | 15-10, 15-7, 15-10 |
| 9-27 | W | CENTRAL MICHIGAN | 15-10, 15-11, 15-5 |
| | W | NORTHERN MICHIGAN | 15-6, 15-3, 6-15, 15-9 |
| | L | NORTHWESTERN | 6-15, 15-9, 13-15, 15-6, 15-3 |
| 10-4 | | at Southwest Missouri Invitational, Springfield, Mo. | |
| | L | Minnesota | 0-15, 15-2, 2-15 |
| | L | Nebraska | 4-15, 10-15 |
| | L | Oklahoma | 10-15, 9-15 |
| | L | Houston | 7-15, 15-10, 8-15 |
| | L | Illinois | 12-15, 15-10, 8-15 |
| 10-10/11 | | at Gold Country Classic, Minneapolis, Minn. | |
| 10-10 | W | Alabama | 15-3, 18-16, 15-9 |
| 10-11 | L | Oklahoma | 12-15, 15-8, 15-12, 12-15, 15-5 |
| | L | Minnesota | 19-17, 8-15, 9-15 |
| 10-14 | W | UW-LACROSSE | 15-4, 15-3 |
| | W | MARQUETTE | 15-1, 15-8 |
| 10-17/18 | | at Illinois Invitational, Champaign, Ill. | |
| 10-17 | L | Northwestern | 8-15, 3-15, 15-8, 8-15 |
| | W | Illinois | 5-15, 12-15, 15-13, 15-8, 15-13 |
| 10-18 | W | Southern Illinois | 15-8, 15-12, 15-9 |
| 10-24/25 | | at Big Ten Championship, Champaign, Ill. | |
| 10-24 | L | Northwestern | 12-15, 10-15 |
| | W | Michigan State | 19-17, 15-12 |
| 10-25 | L | Michigan | 14-16, 13-15 |
| | L | Ohio State | 7-15, 13-15 |
| 11-8/9 | | at Western Michigan Invitational, Kalamazoo, Mich. | |
| 11-8 | L | Pittsburgh | 12-15, 11-12, 15-15 |
| | W | Kellogg J.C. * | 15-8, 15-5, 15-9 |
| 11-9 | W | Tennessee | 15-10, 15-13, 11-15, 15-10 |
| | W | Winnipeg * | 13-15, 11-15, 15-14, 15-6, 15-8 |
| | L | Tennessee | 7-15, 10-15, 15-12, 15-8, 5-15 |
| | W | Western Michigan | 15-12, 13-15, 15-4, 15-10 |
| 10-21/22 | | MAIAW REGIONAL # | |
| 11-21 | W | Southern Illinois | 15-9, 20-18 |
| | L | Central Michigan | 15-7, 9-15, 13-15 |
| 11-22 | L | Central Michigan | 15-5, 15-5, 15-4 |

1981

Overall Record: 5-29 (Home: 2-6)
Big Ten Record/Finish: 0-4/10th
Head Coach: Niels Pedersen

| | | | |
|----------|---|--|-----------------------------------|
| 9-10 | W | MANKATO STATE | 15-4, 15-8, 15-12 |
| | L | ILLINOIS-CHICAGO | 15-11, 14-16, 7-15, 8-15 |
| 9-11 | L | UW-PARKSIDE | 15-9, 7-15, 12-15, 10-15 |
| | L | UW-MILWAUKEE | 12-15, 8-15, 15-12, 10-15 |
| 9-18/19 | | at Redbird Classic, Normal, Ill. | |
| 9-18 | L | Purdue | 5-15, 7-15 |
| | L | Michigan State | 9-15, 8-15 |
| 9-19 | L | Wyoming | 6-15, 14-16 |
| | L | Drake | 10-15, 15-17, 1-15 |
| | L | Michigan State | 5-15, 14-16, 7-15 |
| 9-25/26 | | BADGER INVITATIONAL | |
| 9-25 | L | KELLOGG C.C. * | 8-15, 13-15, 15-1, 16-14, 14-16 |
| | W | CLEVELAND STATE | 13-15, 12-15, 15-10, 15-11, 15-13 |
| 9-26 | L | DRAKE | 14-16, 15-11, 15-7, 15-11 |
| | L | WESTERN ILLINOIS | 3-15, 10-15, 6-15 |
| 10-16/17 | | at Oral Roberts Invitational, Tulsa, Okla. | |
| 10-16 | L | Texas Tech | 6-15, 13-15 |
| | L | Northern Colorado | 9-15, 4-15 |
| | L | Oklahoma | 12-15, 13-15 |
| 10-17 | L | Southwest Missouri | 3-15, 5-15 |
| | W | Tulsa | 15-5, 15-3 |
| 10-23/24 | | at Big Ten Championship, Champaign, Ill. | |
| 10-23 | L | Northwestern | 6-15, 4-15 |
| | L | Minnesota | 11-15, 4-15 |
| 10-24 | L | Michigan State | 12-15, 9-15 |
| | L | Michigan | 6-15, 9-15 |
| 11-5 | W | at George Williams | 15-8, 15-1, 4-15, 15-9 |

| | | | |
|----------|---|--|-------------------------------|
| 11-6/7 | | at Western Michigan Invitational, Kalamazoo, Mich. | |
| 11-6 | L | Western Michigan | 8-15, 4-15 |
| | L | Illinois State | 2-15, 11-15 |
| 11-7 | L | Tennessee | 11-15, 8-15 |
| | L | Pittsburgh | 13-15, 5-15, 2-15 |
| 11-10 | L | IOWA | 8-15, 15-11, 15-9, 7-15, 8-15 |
| 11-13 | | at Illinois Collegiate Invitational, Chicago | |
| | W | DePaul | 4-15, 15-12, 15-11, 15-13 |
| | L | Northwestern | 9-15, 11-15, 13-15 |
| | L | Illinois-Chicago | 3-15, 12-15, 5-15 |
| 10-20/21 | | at MAIAW Regionals, Macomb, Ill. | |
| 10-20 | L | Southern Illinois | 11-15, 2-15 |
| | L | Ball State | 17-15, 7-15, 2-15 |
| 10-21 | L | Central Michigan | 1-15, 12-15 |
| | L | Indiana State | 6-15, 5-15 |

1982

Overall Record: 11-16 (Home: 7-5)
Big Ten Record/Finish: 4-9/6th tie
Head Coach: Russ Carney

| | | | |
|---------|---|----------------------------------|----------------------------------|
| 9-10 | W | UW-MILWAUKEE # | 15-8, 15-1, 10-15, 15-10 |
| 9-16 | W | UW-LACROSSE # | 14-16, 11-15, 15-8, 15-10, 15-11 |
| 9-17/18 | | at Redbird Classic, Normal, Ill. | |
| 9-17 | L | Illinois State | 15-13, 15-13, 13-15, 8-15, 15-17 |
| | W | Miami (Ohio) | 15-13, 12-15, 13-15, 15-8, 15-10 |
| 9-18 | L | Central Michigan | 6-15, 7-15, 9-15 |
| | L | Illinois | 11-15, 6-15, 6-15 |
| 9-25 | W | ILLINOIS-CHICAGO | 15-7, 4-15, 11-15, 17-15, 15-5 |
| | W | LOYOLA | 15-5, 15-6, 15-9 |
| 9-29 | L | at Northwestern | 10-15, 15-13, 14-16, 11-15 |
| 10-1 | L | PURDUE # | 6-15, 5-15, 11-15 |
| 10-2 | L | ILLINOIS # | 15-9, 9-15, 15-12, 14-16, 7-15 |
| 10-6 | L | at Minnesota | 5-15, 11-15, 15-13, 11-15 |
| 10-8 | L | at Ohio State | 5-15, 3-15, 15-10, 8-15 |
| 10-10 | L | at Indiana | 3-15, 10-15, 9-15 |
| 10-13 | W | NORTHERN ILLINOIS # | 16-14, 8-15, 15-17, 15-1, 15-6 |
| 10-16 | W | MINNESOTA # | 6-15, 15-4, 15-13, 15-10 |
| 10-20 | L | NORTHWESTERN # | 6-15, 11-15, 6-15 |
| 10-22 | L | OHIO STATE # | 15-17, 13-15, 10-15 |
| 10-23 | L | INDIANA # | 15-12, 7-15, 7-15, 9-15 |
| 10-27 | W | IOWA # | 15-1, 15-3, 15-13 |
| 10-30 | L | at Illinois | 8-15, 17-15, 13-15, 7-15 |
| 10-31 | L | at Purdue | 6-15, 15-13, 5-15, 3-15 |
| 11-5 | W | at Michigan State | 15-13, 13-15, 15-10, 15-9 |
| 11-6 | W | at Michigan | 15-8, 7-15, 15-4, 16-14 |
| 11-8 | W | at UW-Milwaukee | 15-4, 16-14, 12-15, 15-12 |
| 11-9 | L | at Northern Illinois | 15-12, 7-15, 5-15, 11-5, 9-15 |
| 11-16 | L | at Iowa | 2-15, 15-10, 10-15, 7-15 |

1983

Overall Record: 15-17 (Home: 7-3)
Big Ten Record/Finish: 4-9/7th tie
Head Coach: Russ Carney

| | | | |
|--------|---|---|----------------------------------|
| 9-3 | W | at Eastern Illinois | 15-17, 16-14, 15-10, 18-16 |
| | W | vs. Northern Illinois | 15-9, 12-15, 15-6, 15-9 |
| 9-4 | W | at Southern Illinois | 15-10, 12-15, 15-11, 13-15, 15-1 |
| 9-7 | W | ILLINOIS-CHICAGO # | 15-12, 15-10, 3-5, 18-16 |
| 9-9/10 | | at Longhorn Invitational, Austin, Texas | |
| 9-9 | L | Southwest Missouri | 8-15, 11-15, 8-15 |
| | L | Texas | 7-15, 4-15, 1-15 |
| 9-10 | L | Northwestern | 3-15, 15-12, 15-11, 8-15, 2-15 |
| | L | Texas-Arlington | 9-15, 15-13, 13-15, 15-11, 10-15 |
| 9-16 | L | at Illinois | 13-15, 2-15, 14-16 |
| 9-17 | L | at Purdue | 9-15, 2-15, 15-5, 2-15 |

| | | | |
|-----------|---|--|-----------------------------------|
| 9-21 | W | MINNESOTA # | 15-11, 11-15, 15-8, 15-17, 15-5 |
| 9-23 | L | at Iowa | 15-11, 15-9, 10-15, 9-15, 14-16 |
| 9-24 | L | at Northwestern | 9-15, 9-15, 15-13, 15-2, 6-15 |
| 9-28 | W | NORTHERN ILLINOIS # | 15-3, 15-8, 15-12 |
| 9-30/10-1 | | at Northern Iowa Tournament, Cedar Falls, Iowa | |
| 9-30 | W | Minnesota-Duluth | 15-8, 12-15, 15-9 |
| | W | Indiana State | 15-10, 15-6 |
| | W | Northern Iowa | 15-12, 15-5 |
| 10-1 | W | Northern Iowa | 15-4, 15-5 |
| | W | Western Illinois | 15-10, 15-9, 15-9 |
| 10-7 | W | MICHIGAN # | 15-11, 15-12, 10-15, 13-15, 16-14 |
| 10-9 | W | MICHIGAN STATE # | 14-16, 15-11, 15-10, 15-5 |
| 10-14 | L | at Indiana | 14-16, 15-11, 15-10, 15-5 |
| 10-15 | L | at Ohio State | 10-15, 15-4, 15-6, 15-9 |
| 10-19 | W | UW-PARKSIDE # | 15-11, 15-11, 15-8 |
| 10-21 | L | PURDUE # | 11-15, 8-15, 9-15 |
| 10-22 | W | ILLINOIS # | 7-15, 15-10, 15-10, 15-3 |
| 10-28 | L | NORTHWESTERN # | 15-13, 8-15, 12-15, 6-15 |
| 10-29 | L | IOWA # | 4-15, 12-15, 11-15 |
| 11-5 | L | at Minnesota | 8-15, 15-8, 15-17, 12-15 |
| 11-11 | L | at Michigan | 15-13, 8-15, 5-15, 5-15 |
| 11-12 | L | at Michigan State | 15-9, 13-15, 5-15, 15-6, 12-15 |
| 11-25 | L | at Western Michigan | 15-5, 15-9, 15-7 |

1984

Overall Record: 5-23 (Home: 2-9)
Big Ten Record/Finish: 1-12/9th tie
Head Coach: Russ Carney
Total home attendance: 2,361/10=236

| | | | |
|---------|---|---|---------------------------------|
| 8-31 | L | EASTERN ILLINOIS | 11-15, 13-15, 8-15 |
| 9-6/8 | | at Longhorn Invitational, Austin, Texas | |
| 9-6 | L | Purdue | 12-15, 15-10, 6-15, 8-15 |
| 9-7 | L | Oregon | 3-15, 3-15, 2-15 |
| 9-8 | L | Texas | 5-15, 11-15, 15-9, 15-8, 2-15 |
| 9-8 | L | Southwest Missouri | 11-15, 7-15, 10-15 |
| 9-10 | L | UW-MILWAUKEE # | 11-15, 7-15, 10-15 |
| 9-14/15 | | at Kansas State Tournament, Manhattan, Kansas | |
| 9-14 | L | Kansas State | 15-13, 8-15, 3-15, 15-4, 14-16 |
| | L | Drake | 8-15, 15-9, 8-15, 9-15 |
| 9-15 | W | Wichita | 15-12, 13-15, 15-3, 15-13 |
| | L | Wichita | 12-15, 13-15, 15-6, 11-15 |
| 9-18 | L | at Illinois State | 4-15, 0-15, 4-15 |
| 9-21 | L | INDIANA | 12-15, 10-15, 15-11, 10-15 |
| 9-22 | W | NOTRE DAME | 15-13, 15-3, 9-15, 15-13 |
| 9-25 | W | DEPAUL | 15-8, 15-12, 14-16, 15-8 |
| 9-28 | L | at Illinois | 15-7, 8-15, 15-13, 10-15, 6-15 |
| 9-29 | L | at Purdue | 12-15, 8-15, 12-15 |
| 10-5 | L | ILLINOIS | 11-15, 4-15, 4-15 |
| 10-12 | L | IOWA | 8-15, 15-8, 14-16, 10-15 |
| 10-13 | L | NORTHWESTERN | 16-14, 7-15, 4-15, 8-15 |
| 10-19 | W | at Michigan | 15-6, 15-7, 15-6 |
| 10-20 | L | at Michigan State | 12-15, 6-15, 11-15 |
| 10-24 | L | MINNESOTA # | 9-15, 15-11, 15-12, 7-15, 11-15 |
| 10-27 | L | at Minnesota | 12-15, 8-15, 13-15 |
| 11-2 | L | at Northwestern | 11-15, 7-15, 16-14, 9-15 |
| 11-3 | L | at Iowa | 7-15, 8-15, 4-15 |
| 11-9 | L | OHIO STATE # | 6-15, 15-11, 10-15, 15-11, 6-15 |
| 11-10 | L | IOWA STATE # | 15-10, 11-15, 6-15, 6-15 |
| 11-13 | W | at Northern Illinois | 15-13, 15-13, 0-15, 15-12 |

1985

Overall Record: 7-24 Home: 3-9)
Big Ten Record/Finish: 2-16/9th
Head Coach: Russ Carney
Total home attendance: 2,554/12=213

| | | | |
|-----|---|---|--------------------|
| 9-1 | | at Northern Illinois Invitational, DeKalb, Ill. | |
| | L | Illinois-Chicago | 5-15, 10-15, 11-15 |

| | | | |
|----------|---|---|-------------------------------------|
| | L | Bradley | 7-15, 13-15, 15-13, 9-15 |
| 9-5 | L | at Santa Clara | 13-15, 1-15, 10-15 |
| 9-11 | W | UW-PARKSIDE # | 15-6, 3-15, 15-5, 14-16, 15-7 |
| 9-19 | L | at UW-Milwaukee | 7-15, 7-15, 15-8, 13-15 |
| 9-20/21 | | at Loyola Invitational, Chicago, Ill. | |
| 9-20 | W | Loyola | 15-8, 15-10, 15-10 |
| | L | Louisville | 8-15, 3-15, 15-8, 9-15 |
| 9-21 | L | at Michigan | 15-13, 15-4, 12-15, 11-15, 9-15 |
| 9-27 | L | ILLINOIS # | 15-10, 9-15, 0-15, 6-15 |
| 9-28 | L | PURDUE # | 8-15, 9-15, 9-15 |
| 10-2 | L | ILLINOIS STATE # | 6-15, 17-15, 10-15, 15-8, 9-15 |
| 10-4 | L | at Michigan | 14-16, 12-15, 15-11, 13-15 |
| 10-5 | W | at Michigan State | 15-11, 15-8, 15-4 |
| 10-11 | L | INDIANA | 3-15, 8-15, 10-15 |
| 10-12 | L | OHIO STATE # | 15-10, 9-15, 4-15, 5-15 |
| 10-15 | L | MINNESOTA # | 15-13, 15-11, 10-15, 2-15, 6-15 |
| 10-18/19 | | at Eastern Kentucky Invitational, Richmond, Ky. | |
| 10-18 | W | Cincinnati | 15-7, 15-7, 15-2 |
| | W | North Carolina | 15-6, 15-13, 15-7 |
| 10-19 | L | Eastern Kentucky | 8-15, 15-5, 9-15, 8-15 |
| 10-25 | L | at Iowa | 8-15, 6-15, 12-15 |
| 10-26 | L | at Northwestern | 12-15, 9-15, 15-12, 15-12, 14-16 |
| 11-1 | W | MICHIGAN STATE # | 15-10, 15-11, 15-11 |
| 11-2 | L | MICHIGAN # | 13-15, 8-15, 15-10, 8-15 |
| 11-8 | L | at Ohio State | 4-15, 3-15, 14-16 |
| 11-9 | L | at Indiana | 9-15, 15-10, 4-15, 1-15 |
| 11-12 | L | at Minnesota | 13-15, 15-12, 14-16, 11-15 |
| 11-22 | L | NORTHWESTERN # | 9-15, 13-15, 15-10, 15-10, 3, 11-15 |
| 11-23 | L | IOWA # | 11-15, 13-15, 15-10, 10-15 |
| 11-26 | W | NORTHERN ILLINOIS | 15-13, 13-15, 16-14, 8-15, 15-9 |
| 11-29 | L | at Purdue | 3-15, 5-15, 8-15 |
| 11-30 | L | at Illinois | 10-15, 10-15, 7-15 |

1986

Overall Record: 16-18 (Home: 7-7)
Big Ten Record/Finish: 5-13/8th tie
Head Coach: Steve Lowe
Total home attendance: 3,205/14=229

| | | | |
|---------|---|---|---------------------------------|
| 9-3 | W | UW-PARKSIDE | 15-1, 13-15, 15-6, 15-4 |
| 9-4 | L | COLORADO STATE | 9-15, 3-15, 12-15 |
| 9-6 | W | at Illinois-Chicago | 15-4, 13-15, 15-7, 15-13 |
| 9-13 | W | ST. XAVIER | 15-3, 15-5, 15-7 |
| 9-14 | W | UW-LACROSSE | 15-5, 15-8, 6-15, 15-9 |
| 9-17 | W | MARQUETTE | 15-13, 15-3, 15-4 |
| 9-18 | L | Illinois State | 10-15, 13-15, 13-15 |
| 9-20/21 | | at Penn State Invitational, State College, Pa. | |
| 9-20 | W | Juniata | 15-3, 10-15, 15-7, 16-14 |
| | W | William & Mary | 15-12, 15-10, 15-10 |
| 9-21 | L | Penn State | 2-15, 15-11, 5-15, 11-15 |
| | W | Virginia | 15-6, 15-12, 15-10 |
| 9-26 | W | at Indiana | 7-15, 15-13, 16-14, 11-15, 15-9 |
| 9-27 | L | at Ohio State | 11-15, 4-15, 15-12, 17-19 |
| 10-3 | L | IOWA | 11-15, 2-15, 8-15 |
| 10-4 | L | MINNESOTA | 4-15, 15-13, 6-15, 9-15 |
| 10-8 | L | at Northwestern | 14-16, 8-15, 9-15 |
| 10-11 | | at Bradley Tournament, Peoria, Ill. | |
| | W | Western Illinois | 15-12, 15-13, 11-15, 15-12 |
| | W | Bradley | 15-11, 15-13, 12-15, 15-6 |
| 10-17 | L | at Illinois | 4-15, 5-15, 8-15 |
| 10-18 | L | at Purdue | 3-15, 6-15, 13-15 |
| 10-24 | W | MICHIGAN | 15-7, 15-10, 15-11 |
| 10-25 | W | MICHIGAN STATE | 15-11, 5-15, 16-14, 15-10 |
| 10-31 | L | at Minnesota | 13-15, 6-15, 7-15 |
| 11-1 | L | at Iowa | 6-15, 10-15, 8-15 |
| 11-5 | L | NORTHWESTERN | 11-15, 15-17, 4-15 |
| 11-7/8 | | at Louisiana State Invitational, Baton Rouge, La. | |
| 11-7 | L | Houston | 8-15, 15-9, 6-15, 12-15 |
| 11-8 | L | Kentucky | 3-15, 6-15, 14-16 |
| 11-14 | W | PURDUE | 15-8, 15-8, 5-15, 15-6 |
| 11-15 | L | ILLINOIS | 4-15, 5-15, 6-15 |



Wisconsin won the inaugural National Invitational Volleyball Championship in 1989. Back row: head coach Steve Lowe, athletic trainer Patty McBride, Lisa Boyd, Arlisa Hagan, Jeanette Simenson, Jackie Johnson, Liz Tortorello, Susan Temple, assistant coach Stephanie Hawbecker, assistant coach Zhi-Hua Zia; Front: manager Ted Reif, Alison Abraham, Andrea York, Sue Wohlford, Marianne Kelm, Sara Wilson, Sofia Volkova

| | | | |
|-------|---|----------------------|----------------------------------|
| 11-21 | W | at Michigan State | 12-15, 15-11, 14-16, 15-9, 15-13 |
| 11-22 | L | at Michigan | 15-11, 14-16, 11-15, 6-15 |
| 11-25 | W | at Northern Illinois | 15-9, 15-9, 15-8 |
| 11-28 | L | OHIO STATE | 15-11, 15-2, 10-15, 8-15, 6-15 |
| 11-29 | L | INDIANA | 14-16, 14-16, 7-15 |

| | | | |
|-------|---|-----------------|--------------------------------|
| 11-13 | L | at Ohio State | 15-5, 15-10, 16-18, 4-15, 9-15 |
| 11-14 | L | at Indiana | 10-15, 15-6, 9-15, 10-15 |
| 11-18 | W | at Northwestern | 15-0, 15-6, 2-15, 15-9 |
| 11-27 | L | MINNESOTA | 11-15, 7-15, 13-15 |
| 11-28 | L | IOWA | 15-8, 11-15, 14-16, 5-15 |

* Two-game matches do not count toward overall record

1987

Overall Record: 19-10 (Home: 14-2)
Big Ten Record/Finish: 9-9/5th tie
Head Coach: Steve Lowe
Total home attendance: 5,678/17=334
Big Ten home attendance: 3,290/9=435

| | | | |
|---------|---|--|---------------------------------|
| 9-3 | W | ILLINOIS-CHICAGO | 12-15, 15-4, 15-4, 15-6 |
| 9-4 | W | BRADLEY | 15-6, 15-13, 15-4 |
| 9-5 | W | WESTERN ILLINOIS | 9-15, 15-2, 15-5, 15-3 |
| 9-8 | W | at UW-LaCrosse | 15-2, 15-5, 15-10 |
| 9-11/12 | | at Western Invitational, Davis, Calif. | |
| 9-11 | W | Fresno-Pacific | *15-9, 15-9 |
| | W | San Francisco State | *15-5, 16-14 |
| | W | Toledo | *15-1, 15-10 |
| 9-12 | W | St. Mary's | *15-7, 15-13 |
| | T | Cal State Northridge | *15-13, 11-15 |
| | W | Nevada-Reno | *15-4, 15-12 |
| | W | Cal State Northridge | *13-15, 15-10, 16-14 |
| | L | San Jose State | *8-15, 8-15 |
| 9-16 | W | at Marquette | 15-3, 15-9, 15-3 |
| 9-19 | W | DRAKE | 15-0, 15-1, 10-15, 15-8 |
| 9-22 | W | UW-MILWAUKEE | 15-5, 15-10, 15-5 |
| 9-25 | L | at Iowa | 15-12, 8-15, 8-15, 5-15 |
| 9-27 | L | at Minnesota | 9-15, 1-15, 10-15 |
| 10-2 | W | MICHIGAN | 15-3, 15-8, 15-10 |
| 10-3 | W | MICHIGAN STATE | 15-9, 15-7, 15-4 |
| 10-5 | W | UW-PARKSIDE | 15-4, 15-11, 15-3 |
| 10-9 | L | at Illinois | 7-15, 14-16, 3-15 |
| 10-10 | L | at Purdue | 6-15, 16-14, 5-15, 7-15 |
| 10-13 | W | NORTHERN ILLINOIS | 15-12, 15-9, 15-9 |
| 10-16 | W | INDIANA | 15-5, 5-15, 15-9, 10-15, 15-4 |
| 10-17 | W | OHIO STATE | 13-15, 15-17, 16-14, 15-3, 15-4 |
| 10-21 | W | NORTHWESTERN | 16-14, 15-9, 14-16, 15-11 |
| 10-23 | W | EASTERN MICHIGAN | 9-15, 15-2, 15-11, 15-7 |
| 10-24 | L | at Notre Dame | 3-15, 15-7, 12-15, 11-15 |
| 10-30 | W | at Michigan State | 15-5, 15-9, 15-6 |
| 10-31 | W | at Michigan | 15-13, 15-13, 13-15, 15-12 |
| 11-6 | W | PURDUE | 7-15, 15-12, 15-11, 15-10 |
| 11-7 | L | ILLINOIS | 3-15, 15-13, 5-15, 7-15 |

1988

Overall Record: 16-16 (Home: 10-4)
Big Ten Record/Finish: 7-11/8th
Head Coach: Steve Lowe
Total home attendance: 5,994/14=428
Big Ten home attendance: 4,463/9=496

| | | | |
|----------|---|-------------------------------------|----------------------------------|
| 9-2 | W | EASTERN ILLINOIS | 15-12, 15-6, 12-15, 15-8 |
| 9-3 | W | MARQUETTE | 15-11, 15-1, 15-3 |
| 9-9/10 | | at Long Beach State Tournament | |
| 9-9 | W | Texas Tech | 13-15, 13-15, 15-10, 15-8, 15-6 |
| | L | Long Beach State | 17-15, 5-15, 10-15, 2-15 |
| 9-10 | L | USC | 6-15, 16-18, 11-15 |
| | W | Utah | 16-14, 15-5, 15-9 |
| 9-12 | L | at UW-Milwaukee | 15-17, 15-5, 6-15, 13-15 |
| 9-16/17 | | WISCONSIN INVITATIONAL | |
| 9-16 | L | NORTH DAKOTA STATE | 15-15, 15-2, 7-15, 6-15 |
| 9-17 | W | INDIANA STATE | 15-5, 15-11, 8-15, 15-6 |
| 9-19 | W | at UW-Parkside | 15-6, 15-7, 15-9 |
| 9-23 | W | MICHIGAN | 15-12, 15-8, 16-14 |
| 9-25 | L | MICHIGAN STATE | 15-13, 5-15, 15-11, 13-15, 16-18 |
| 9-26 | W | at Northern Illinois | 15-8, 10-15, 15-2, 16-14 |
| 9-30 | L | at Iowa | 8-15, 8-15, 13-15 |
| 10-1 | L | at Minnesota | 10-15, 9-15, 8-15 |
| 10-4 | W | ILLINOIS STATE | 7-15, 15-13, 15-12, 15-12 |
| 10-7 | L | ILLINOIS | 7-15, 15-9, 15-8, 13-15, 7-15 |
| 10-8 | W | PURDUE | 15-8, 15-12, 9-15, 17-15 |
| 10-12 | L | at Northwestern | 7-15, 12-15, 6-15 |
| 10-21 | L | at Indiana | 7-15, 11-15, 15-12, 9-15 |
| 10-22 | L | at Ohio State | 4-15, 6-15, 9-15 |
| 10-28 | W | MINNESOTA (#18) | 15-13, 5-15, 9-15, 15-7, 15-9 |
| 10-29 | L | IOWA | 16-14, 9-15, 14-16, 15-11, 11-15 |
| 11-4 | L | at Purdue | 5-15, 9-15, 5-15 |
| 11-5 | L | at Illinois (#5) | 3-15, 2-15, 10-15 |
| 11-9 | W | NORTHWESTERN | 15-8, 7-15, 7-15, 15-11, 15-11 |
| 11-11/12 | | at Kentucky Classic, Lexington, Ky. | |

| | | | |
|-------|---|---------------------|---------------------------------|
| 11-11 | L | at Kentucky (#10) | 12-15, 8-15, 5-15 |
| 11-12 | W | at Eastern Kentucky | 15-5, 15-6, 15-7 |
| 11-18 | W | OHIO STATE | 13-15, 4-15, 15-11, 15-4, 15-11 |
| 11-19 | W | INDIANA | 8-15, 15-8, 16-14, 11-15, 15-13 |
| 11-25 | L | at Michigan State | 5-15, 15-5, 13-15, 13-15 |
| 11-26 | W | at Michigan | 15-4, 15-7, 15-3 |

1989**Overall Record: 26-11 (Home: 12-3)****Big Ten Record/Finish: 9-9/5th tie****Head Coach: Steve Lowe****Total home attendance: 12,265/15-818****Big Ten home attendance: 9,348/9=1,039**

| | | | |
|---------|---|---|---------------------------------|
| 9-1 | W | UW-PARKSIDE | 15-5, 15-4, 15-3 |
| 9-2 | W | at Illinois-Chicago | 15-5, 15-10, 15-3 |
| 9-5 | W | UW-GREEN BAY | 15-2, 15-6, 15-10 |
| 9-8/9 | | at Pacific Tournament, Stockton, Calif. | |
| 9-8 | L | Pacific (#8) | 2-15, 7-15, 14-16 |
| 9-9 | L | Washington (#9) | 7-15, 15-5, 15-4, 3-15, 3-15 |
| | W | Pepperdine | 15-11, 15-12, 15-9 |
| 9-12 | W | NORTHERN ILLINOIS | 15-8, 15-9, 15-6 |
| 9-13 | W | at Marquette | 15-6, 15-9, 15-6 |
| 9-15/16 | | WISCONSIN INVITATIONAL | |
| 9-15 | W | VALPARAISO | 15-5, 15-3, 15-3 |
| 9-16 | W | LOYOLA | 15-2, 15-7, 15-3 |
| 9-16 | W | DRAKE | 15-1, 15-11, 15-2 |
| 9-22 | W | INDIANA | 15-6, 15-11, 11-15, 15-12 |
| 9-23 | L | OHIO STATE | 2-15, 15-11, 15-11, 14-16, 9-15 |
| 9-27 | W | NORTHWESTERN | 15-3, 15-2, 16-18, 15-6 |
| 9-29/30 | | at Redbird Classic, Normal, Ill. | |
| 9-29 | W | DePaul | 15-0, 15-4, 15-13 |
| 9-30 | W | St. Louis | 15-8, 15-3, 15-5 |
| 9-30 | W | Illinois State | 15-5, 16-14, 15-11 |
| 10-6 | L | at Illinois (#8) | 15-12, 15-8, 15-4 |
| 10-7 | W | at Purdue | 15-7, 15-7, 11-15, 15-13 |
| 10-13 | W | MICHIGAN | 15-4, 15-7, 15-2 |
| 10-14 | W | MICHIGAN STATE | 15-3, 15-9, 15-3 |
| 10-20 | L | at Iowa | 15-6, 13-15, 8-15, 15-0, 12-15 |
| 10-21 | L | at Minnesota | 6-15, 12-15, 16-14, 10-15 |
| 10-25 | W | at Northwestern | 15-10, 7-15, 15-10, 3-15, 15-10 |
| 11-3 | L | PURDUE | 15-8, 13-15, 16-18, 13-15 |
| 11-4 | L | ILLINOIS (#8) | 15-5, 15-6, 15-3 |

| | | | |
|--------|---|--|---------------------------------|
| 11-10 | L | at Michigan State | 13-15, 5-15, 9-15 |
| 11-11 | W | at Michigan | 15-12, 15-4, 14-16, 15-7 |
| 11-17 | W | MINNESOTA | 15-4, 15-5, 5-15, 11-15, 15-12 |
| 11-18 | W | IOWA | 15-1, 11-15, 15-12, 15-10 |
| 11-24 | L | at Ohio State (#15) | 7-15, 9-15, 14-16 |
| 11-25 | L | at Indiana | 13-15, 15-4, 10-15, 6-15 |
| 12-1/2 | | at National Invitational Volleyball Championship, Birmingham, Ala. | |
| 12-1 | W | South Florida | 15-6, 15-11, 15-12 |
| | W | Wright State | 17-15, 15-12, 15-10 |
| | W | Hofstra | 15-13, 15-6, 11-15, 9-15, 15-12 |
| 12-2 | W | Pittsburgh | 15-6, 15-12, 15-6 |
| | W | Boise State | 16-14, 11-15, 15-12, 15-9 |

1990**Overall Record: 29-8 (Home: 15-3)****Big Ten Record/Finish: 16-2/1st****Head Coach: Steve Lowe****Total home attendance: 39,580/18 = 2,199****Big Ten home attendance: 22,069/9 = 2,452**

| | | | |
|----------|---|--|----------------------------------|
| 8-31/9-1 | | VOLLEYBALL MONTHLY INVITATIONAL | |
| 8-31 | L | PITTSBURGH (#19) | 17-19, 12-15, 15-10, 15-5, 4-15 |
| 9-1 | L | DUKE | 15-7, 10-15, 15-6, 7-15, 11-15 |
| | L | UCLA (#1) | 15-9, 12-15, 9-15, 12-15 |
| 9-6/9 | | at J.M.N. Tournament, Stockton, Calif. | |
| 9-6 | W | Northern Arizona | 15-8, 15-6, 15-3 |
| | W | Loyola Marymount | 15-8, 10-15, 15-11, 15-6 |
| 9-7 | L | Long Beach State (#8) | 7-15, 11-15, 15-13, 15-13, 10-15 |
| | W | Cal Poly-SLO (#22) | 15-8, 15-12, 15-10 |
| 9-8 | W | California (#23) | 15-8, 15-7, 15-9 |
| 9-9 | W | Oregon State | 15-10, 9-15, 15-10, 15-10 |
| 9-12 | W | UW-GREEN BAY | 15-6, 15-10, 15-6 |
| 9-14/15 | | WISCONSIN INVITATIONAL | |
| 9-14 | W | VALPARAISO | 15-2, 15-4, 15-8 |
| 9-15 | W | NORTHEASTERN ILLINOIS | 15-4, 15-7, 15-2 |
| | W | IOWA STATE | 15-10, 15-1, 15-1 |
| 9-17 | W | UW-MILWAUKEE | 15-6, 15-1, 15-9 |
| 9-21 | W | MICHIGAN STATE | 15-0, 15-1, 15-6 |
| 9-22 | W | MICHIGAN | 15-2, 15-11, 15-7 |
| 9-26 | W | NORTHWESTERN | 15-2, 15-5, 15-5 |
| 9-28/29 | | at FirstTier Invitational, Lincoln, Neb. | |

| | | | |
|-------|---|--|----------------------------------|
| 9-28 | W | North Carolina | 15-5, 15-4, 15-6 |
| 9-29 | W | Brigham Young (#12) | 15-10, 15-13, 15-5 |
| | L | Nebraska (#2) | 5-15, 15-13, 4-15, 8-15 |
| 10-5 | W | at Ohio State (#12) | 12-15, 16-14, 15-7, 15-9 |
| 10-6 | L | at Indiana | 7-15, 5-15, 7-15 |
| 10-12 | W | PURDUE | 16-14, 15-4, 3-15, 13-15, 16-14 |
| 10-13 | W | ILLINOIS (#9) | 14-16, 10-15, 15-11, 15-11, 15-9 |
| 10-19 | W | at Minnesota | 15-4, 15-3, 11-15, 15-1 |
| 10-20 | W | at Iowa | 11-15, 15-7, 15-12, 10-15, 16-14 |
| 10-24 | W | at Northwestern | 15-1, 15-6, 15-5 |
| 11-2 | W | INDIANA | 10-15, 15-9, 18-16, 15-10 |
| 11-3 | W | OHIO STATE (#14) | 12-15, 15-12, 15-12, 9-15, 15-3 |
| 11-9 | W | at Illinois (#19) | 15-8, 16-14, 11-15, 15-11 |
| 11-10 | L | at Purdue | 7-15, 10-15, 15-9, 12-15 |
| 11-16 | W | IOWA | 15-13, 15-8, 15-8 |
| 11-17 | W | MINNESOTA | 9-15, 15-4, 15-3, 15-12 |
| 11-23 | W | at Michigan | 15-9, 15-12, 15-11 |
| 11-24 | W | at Michigan State | 15-3, 15-3, 15-5 |
| 11-30 | | NCAA FIRST ROUND | |
| | W | ILLINOIS | 15-10, 15-9, 15-10 |
| 12-7 | | at NCAA Mid-east Regional, Lincoln, Neb. | |
| | L | Penn State (#6) | 15-6, 15-6, 15-3 |

1991**Overall Record: 22-10 (Home: 16-4)****Big Ten Record/Finish: 14-5/3rd tie****Head Coach: Margie Fitzpatrick****Total home attendance: 44,868/17 = 2,639****Big Ten home attendance: 30,152/10 = 3,015**

| | | | |
|----------|---|--|----------------------------------|
| 8-31/9-1 | | at Kentucky Classic, Lexington, Ky. | |
| 8-31 | L | Nebraska (#3) | 10-15, 15-12, 8-15, 11-15 |
| | W | Kentucky | 15-8, 15-9, 15-12 |
| 9-1 | L | Texas Tech (#18) | 11-15, 4-15, 13-15 |
| 9-6/7 | | VOLLEYBALL MONTHLY INVITATIONAL | |
| 9-6 | W | MEMPHIS STATE | 15-5, 15-3, 15-1 |
| 9-7 | W | RHODE ISLAND | 15-6, 15-3, 15-6 |
| | L | USC (#18) | 4-15, 11-15, 13-15 |
| 9-11 | L | GEORGIA | 15-0, 6-15, 15-7, 6-15, 9-15 |
| 9-17 | W | at Northern Illinois | 15-12, 3-15, 7-15, 15-11, 15-13 |
| 9-20/21 | | WISCONSIN INVITATIONAL | |
| 9-20 | W | ILLINOIS STATE | 15-4, 15-8, 16-14 |
| 9-21 | W | LOYOLA | 15-7, 9-15, 18-16, 15-11 |
| | W | HOFSTRA | 15-4, 15-10, 15-3 |
| 9-27 | W | at Purdue | 15-8, 10-15, 15-6, 10-15, 15-13 |
| 9-28 | L | at Illinois (#15) | 7-15, 14-16, 7-15 |
| 10-4 | W | MINNESOTA | 15-3, 16-14, 15-4 |
| 10-5 | W | IOWA | 15-6, 15-5, 15-10 |
| 10-11 | W | at Indiana | 15-13, 15-9, 11-15, 15-11 |
| 10-12 | L | at Ohio State (#13) | 7-15, 4-15, 11-15 |
| 10-18 | W | MICHIGAN | 15-5, 15-13, 15-12 |
| 10-19 | W | MICHIGAN STATE | 15-10, 15-5, 15-13 |
| 10-23 | W | at Northwestern | 8-15, 15-13, 10-15, 15-7, 15-8 |
| 10-26 | L | at Penn State (#18) | 15-8, 15-11, 10-15, 7-15, 11-15 |
| 11-1 | W | at Iowa | No Contest |
| 11-2 | W | at Minnesota | 9-15, 15-6, 15-10, 15-13 |
| 11-8 | L | OHIO STATE (#14) | 13-15, 14-16, 7-15 |
| 11-9 | W | INDIANA | 15-6, 15-13, 15-9 |
| 11-15 | W | at Michigan State | 15-12, 15-10, 15-13 |
| 11-16 | W | at Michigan | 15-17, 16-14, 15-9, 5-15, 15-10 |
| 11-20 | W | NORTHWESTERN | 17-15, 15-2, 14-16, 9-15, 15-11 |
| 11-22 | L | PENN STATE (#15) | 12-15, 5-15, 15-9, 14-16 |
| 11-29 | W | ILLINOIS | 15-10, 17-15, 8-15, 13-15, 18-16 |
| 11-30 | W | PURDUE | 15-13, 15-10, 15-3 |
| 12-6 | | NCAA FIRST ROUND | |
| | W | BOWLING GREEN STATE | 15-8, 15-4, 16-14 |
| 12-13 | | at NCAA Mid-east Regional, Lincoln, Neb. | |
| | L | Nebraska (#7) | 9-15, 10-15, 10-15 |



Wisconsin won the 1990 Big Ten Conference championship. Back row: Alison Abraham, Sara Wilson, Angie Meyer, Arlissa Hagan, Lisa Boyd, Julie Tonne; Front row: Assistant coach Stephanie Hawbecker, assistant coach Margie Fitzpatrick, head coach Steve Lowe, Jackie Johnson, Mary Penosky, Jeanette Simenson, Liz Tortorello, Kristen Sobocinski, Sue Wohlford, manager Ted Reif, assistant coach Andrea Redick



Wisconsin won the 1995 National Invitational Volleyball Championship with a perfect 6-0 record. The winning team was: (front) assistant coach Megan McCallister, Heather Dodaro, Holly Smith, Jaime Smith, Marisa Mackey, Laura Abbinante; (back) head coach John Cook, trainer Tola Olson, Amy Lee, Lindsey Buswell, Tricia Landry, Pauline Bresky, Lauren Burny, Colleen Neels, Dawn Kelly, assistant coach Craig Skinner

1992

Overall Record: 14-17 (Home: 8-10)
Big Ten Record/Finish: 9-11/7th
Head Coach: John Cook
Total home attendance: 23,046/16 = 1,450
Big Ten home attendance: 18,444/10 = 1,844

| | |
|---------|--|
| 9/4-5 | at Texas-Arlington Invitational Arlington, Texas |
| 9/4 | W vs. Texas-Arlington 8-15, 15-4, 12-15, 15-9, 16-14 |
| 9/5 | W vs. Texas A&M 14-16, 15-13, 8-15, 15-10, 15-7 |
| | L vs. Georgia (#20) 16-14, 13-15, 11-15, 7-15 |
| 9/11-12 | ISTHMUS BADGER CLASSIC |
| 9/11 | L vs. Kentucky (#25) 16-18, 15-8, 13-15, 12-15 |
| 9/12 | L vs. Bowling Green State 11-15, 15-7, 7-15, 2-15 |
| | L vs. Pacific (#4) 8-15, 9-15, 14-16 |
| 9/16 | W LOYOLA 14-16, 15-13, 15-12, 15-9 |
| 9/18-19 | INNTOWNER INVITATIONAL |
| 9/18 | W vs. Virginia Tech 15-7, 15-9, 15-13 |
| 9/19 | W vs. DePaul 15-12, 15-8, 4-15, 8-15, 17-15 |
| 9/19 | L vs. Colorado (#16) 11-15, 5-15, 8-15 |
| 9/22 | L NORTHERN ILLINOIS 8-15, 12-15, 13-15 |
| 9/25 | L MINNESOTA 8-15, 11-15, 12-15 |
| 9/26 | W IOWA 13-15, 15-9, 15-12, 4-15, 15-12 |
| 10/2 | W MICHIGAN STATE 15-6, 15-11, 15-17, 15-6 |
| 10/3 | L MICHIGAN 11-15, 9-15, 15-5, 15-13, 11-15 |
| 10/9 | L at Illinois (#7) 15-10, 15-3, 15-6 |
| 10/10 | W at Northwestern 15-11, 15-6, 15-11 |
| 10/16 | W OHIO STATE (#14) 6-15, 15-9, 15-11, 15-11 |
| 10/17 | L PENN STATE (#12) 4-15, 4-15, 5-15 |
| 10/23 | L at Purdue 6-15, 15-9, 7-15, 4-15 |
| 10/24 | W at Indiana 15-9, 15-13, 16-14 |
| 10/30 | L at Michigan 9-15, 15-8, 6-15, 4-15 |
| 10/31 | W at Michigan State 16-14, 15-10, 12-15, 15-6 |
| 11/6 | W NORTHWESTERN 12-15, 15-9, 15-6, 15-9 |
| 11/7 | L ILLINOIS (#7) 4-15, 9-15, 0-15 |
| 11/13 | L at Penn State (#9) 8-15, 11-15, 6-15 |
| 11/14 | L at Ohio State (#22) 6-15, 13-15, 16-14, 15-13, 16-18 |
| 11/20 | W INDIANA 15-12, 15-8, 15-9 |
| 11/21 | L PURDUE 15-3, 16-18, 10-15, 7-15 |
| 11/27 | W at Iowa 15-9, 16-14, 15-12 |
| 11/28 | L at Minnesota 15-12, 2-15, 11-15, 10-15 |

1993

Overall Record: 19-11 (Home: 8-10)
Big Ten Record/Finish: 11-9/5th
Head Coach: John Cook
Total home attendance: 23,496/15 = 1,566
Big Ten home attendance: 15,608/10 = 1,560

| | |
|---------|---|
| 9/1 | L STANFORD (#1) 7-15, 13-15, 6-15 |
| 9/3-4 | at Loyola Tournament, Chicago, Ill. |
| 9/3 | L vs. Loyola 14-16, 15-12, 16-14, 11-15, 13-15 |
| 9/4 | W vs. Western Michigan 15-10, 15-3, 15-4 |
| 9/8 | L at Northern Illinois 3-15, 7-15, 8-15 |
| 9/10-11 | INNTOWNER INVITATIONAL |
| 9/10 | W vs. Iowa State 15-10, 15-8, 15-9 |
| 9/11 | W vs. Loyola 11-15, 15-9, 15-3, 15-6 |
| | W vs. Virginia 15-11, 15-0, 15-4 |
| 9/17-18 | at Hofstra Classic, Hempstead, N.Y. |
| 9/17 | W vs. North Carolina 9-15, 15-3, 15-2, 15-13 |
| 9/18 | W vs. Pittsburgh 15-8, 12-15, 15-7, 15-5 |
| | W vs. Hofstra 15-11, 15-8, 15-13 |
| 9/24 | W at Purdue 7-15, 15-11, 15-13, 15-9 |
| 9/25 | L at Indiana 9-15, 9-15, 15-10, 7-15 |
| 10/1 | L OHIO STATE (#13) 8-15, 5-15, 4-15 |
| 10/2 | L PENN STATE (#9) 15-8, 3-15, 2-15, 14-16 |
| 10/8 | W at Michigan State 12-15, 15-11, 5-15, 11-15, 15-7 |
| 10/9 | L at Michigan 5-15, 9-15, 13-15 |
| 10/15 | W MINNESOTA 15-10, 6-15, 15-6, 15-9 |
| 10/16 | W IOWA 15-7, 15-9, 9-15, 15-7 |
| 10/20 | W at Northwestern 11-15, 14-16, 15-12, 15-10, 15-10 |
| 10/23 | L ILLINOIS (#24) 16-14, 2-15, 8-15, 10-15 |
| 10/29 | L at Penn State (#7) 9-15, 8-15, 4-15 |
| 10/30 | L at Ohio State (#15) 6-15, 12-15, 8-15 |
| 11/5 | W MICHIGAN 15-5, 15-5, 15-10 |
| 11/6 | W MICHIGAN STATE 15-5, 15-9, 15-4 |
| 11/12 | W at Iowa 10-15, 15-17, 15-13, 15-13, 15-9 |
| 11/13 | L at Minnesota 3-15, 7-15, 1-15 |
| 11/17 | W NORTHWESTERN 17-15, 15-12, 15-7 |
| 11/19 | L at Illinois (#24) 5-15, 8-15, 9-15 |
| 11/26 | W INDIANA 15-13, 15-9, 15-13 |
| 11/27 | W PURDUE 15-5, 15-5, 15-13 |
| 12/1 | NCAA FIRST ROUND |
| | W VS. SOUTH FLORIDA 15-4, 15-7, 16-14 |
| 12/5 | at NCAA Second Round, Honolulu, Hawaii |
| | L vs. Hawaii (#18) 14-16, 10-15, 7-15 |

1994

Overall Record: 21-12 (Home: 13-3)
Big Ten Record/Finish: 11-9/5th
Head Coach: John Cook
Total home attendance: 30,788/16 = 1,924
Big Ten home attendance: 25,978/10 = 2,598

| | |
|---------|---|
| 9/3-4 | at Northern Illinois Invitational, DeKalb, Ill. |
| W | vs. Bowling Green State 15-11, 11-15, 15-10, 13-15, 15-9 |
| | W vs. George Mason 15-5, 16-14, 7-15, 15-7 |
| 9/4 | W vs. Northern Illinois 16-14, 15-3, 15-11 |
| 9/5 | W at Loyola 15-11, 15-6, 10-15, 15-4 |
| 9/7 | W DEPAUL 15-8, 15-5, 15-2 |
| | W MARQUETTE 15-5, 15-4, 15-5 |
| 9/9-20 | INNTOWNER INVITATIONAL |
| W | vs. UW-Green Bay 15-7, 15-7, 14-16, 15-4 |
| W | vs. Eastern Illinois 15-9, 15-6, 15-4 |
| 9/10 | W vs. UW-Milwaukee 15-3, 15-5, 15-10 |
| W | vs. Idaho 8-15, 15-10, 15-3, 15-10 |
| 9/17-18 | at Mizuno USA Cup, LaGrange, Ill. |
| L | vs. UCLA (#4) 7-15, 8-15, 12-15 |
| 9/18 | L vs. Florida (#5) 10-15, 10-15, 15-12, 11-15 |
| 9/23 | W MICHIGAN STATE 16-14, 15-10, 14-16, 15-8 |
| 9/24 | W MICHIGAN 5-15, 15-8, 15-2, 15-10 |
| 9/28 | W NORTHWESTERN 15-1, 15-1, 13-15, 15-4 |
| 9/30 | W at Indiana 10-15, 15-17, 15-7, 15-9, 15-12 |
| 10/7 | L at Illinois 13-15, 4-15, 10-15 |
| 10/8 | L at Purdue 6-15, 15-10, 11-15, 15-11, 14-16 |
| 10/14 | L PENN STATE (#4) 11-15, 13-15, 7-15 |
| 10/15 | L OHIO STATE (#6) 6-15, 7-15, 5-15 |
| 10/21 | L at Iowa 15-12, 10-15, 14-16, 15-17 |
| 10/22 | W at Minnesota 15-13, 8-15, 10-15, 15-6, 15-12 |
| 10/26 | W at Northwestern 15-13, 15-4, 15-13 |
| 10/29 | W INDIANA 15-8, 10-15, 15-6, 2-15, 15-12 |
| 11/4 | W PURDUE 15-12, 15-9, 15-1 |
| 11/5 | W ILLINOIS 10-15, 15-9, 4-15, 15-11, 15-10 |
| 11/11 | L at Ohio State (#4) 4-15, 5-15, 2-15 |
| 11/12 | L at Penn State (#5) 4-15, 6-15, 5-15 |
| 11/18 | W MINNESOTA 15-12, 5-15, 15-9, 15-6 |
| 11/19 | L IOWA 15-6, 14-16, 16-18, 16-14, 13-15 |
| 11/25 | L at Michigan 5-15, 13-15, 4-15 |
| 11/26 | W at Michigan State 15-3, 12-15, 15-11, 15-8 |
| 11/30 | at NCAA First Round, Washington, D.C. |
| | L vs. George Washington 13-15, 11-15, 15-12, 15-12, 10-15 |

1995

Overall Record: 22-15 (Home: 9-5)
Big Ten Record/Finish: 9-11/7th
Head Coach: John Cook
Total home attendance: 26,811/14 = 1,915
Big Ten home attendance: 22,179/10 = 2,217

| | |
|---------|---|
| 9/1-2 | at Houston Tournament, Houston, Texas |
| W | vs. Pepperdine 15-8, 15-12, 15-12 |
| L | vs. Arkansas 15-5, 7-15, 11-15, 7-15 |
| 9/2 | W vs. SWMissouri State 15-8, 16-14, 17-19, 15-7 |
| | L vs. Houston (#19) 14-16, 4-15, 11-15 |
| 9/5 | W NORTHERN ILLINOIS 15-7, 15-4, 15-6 |
| 9/8-9 | at First Tier Invitational, Lincoln, Neb. |
| L | vs. Kansas State 8-15, 15-4, 13-15, 15-2, 15-17 |
| 9/9 | L vs. Nebraska (#2) 8-15, 6-15, 8-15 |
| 9/12 | W at DePaul 15-4, 15-5, 15-5 |
| 9/15-16 | INNTOWNER INVITATIONAL |
| W | vs. Eastern Illinois 15-10, 15-3, 15-4 |
| W | vs. Marquette 15-6, 15-12, 15-11 |
| W | vs. UW-Green Bay 15-0, 11-15, 15-12, 15-1 |
| L | at Minnesota 10-15, 2-15, 8-15 |
| 9/20 | W at Iowa 7-15, 15-8, 5-15, 15-5, 15-10 |
| 9/23 | W at Ohio State (#12) 9-15, 4-15, 15-11, 15-10, 15-12 |
| 9/29 | W at Ohio State (#12) 9-15, 4-15, 15-11, 15-10, 15-12 |
| 9/30 | L at Penn State (#6) 11-15, 6-15, 14-16 |
| 10/6 | W NORTHWESTERN 11-15, 15-4, 15-5, 15-8 |
| 10/7 | W PURDUE 15-10, 6-15, 14-16, 15-4, 15-9 |

| | | | |
|--------|---|--|----------------------------------|
| 10/13 | L | at Michigan State (#6) | 4-15, 1-15, 11-15 |
| 10/14 | L | at Michigan | 16-18, 17-15, 15-13, 11-15, 9-15 |
| 10/20 | L | ILLINOIS (#21) | 15-7, 2-15, 13-15, 8-15 |
| 10/21 | L | INDIANA | 13-15, 12-15, 15-10, 13-15 |
| 10/27 | L | PENN STATE (#7) | 8-15, 9-15, 11-15 |
| 10/28 | L | OHIO STATE (#10) | 15-8, 5-15, 7-15, 3-15 |
| 11/3 | L | at Purdue | 10-15, 13-15, 11-15 |
| 11/4 | W | at Northwestern | 15-10, 15-8, 15-11 |
| 11/10 | W | MICHIGAN | 15-9, 15-12, 15-4 |
| 11/11 | W | MICHIGAN STATE (#5) | 15-3, 14-16, 15-8, 15-12 |
| 11/17 | L | at Indiana | 14-16, 7-15, 9-15 |
| 11/18 | W | at Illinois (#24) | 15-10, 12-15, 15-5, 18-16 |
| 11/22 | L | MINNESOTA | 15-8, 13-15, 16-14, 6-15, 17-19 |
| 11/24 | W | IOWA | 15-11, 18-16, 15-11 |
| 12/1-3 | | at National Invitational Volleyball Championship, Kansas City, Mo. | |
| | W | vs. St. Louis | 15-11, 15-5, 15-4 |
| | W | vs. Pittsburgh | 15-13, 15-10, 15-9 |
| 12/2 | W | vs. Stephen F. Austin | 15-7, 15-13, 15-9 |
| | W | vs. Fresno State | 15-6, 10-15, 15-13, 15-4 |
| 12/3 | W | vs. San Diego | 16-14, 6-15, 15-11, 15-6 |
| | W | vs. CSU-Sacramento | 15-5, 17-15, 10-15, 12-15, 15-13 |

1996

Overall Record: 25-8 (Home: 12-2)
Big Ten Record/Finish: 13-7/5th
Head Coach: John Cook
Total home attendance: 31,057/14 = 2,218
Big Ten home attendance: 26,004/10 = 2,600

| | |
|---------|--|
| 8/30-31 | at Colorado Invitational, Boulder, Colo. |
| 8/30 | W USC (#13) 15-10, 9-15, 15-9, 15-11 |
| 8/31 | W Colorado (#22) 15-13, 15-8, 12-15, 15-11 |
| 9/6-7 | INNTOWNER INVITATIONAL |
| 9/6 | W Maryland 15-7, 15-8, 13-15, 15-10 |
| 9/7 | W Loyola (Ill.) 15-1, 15-2, 15-5 |
| | W Texas A&M (#20) 12-15, 11-15, 15-11, 15-8, 16-14 |
| 9/14 | W at North Carolina 15-10, 15-4, 15-4 |
| 9/15 | W at Duke 15-8, 15-8, 15-9 |
| 9/20-21 | at American Classic, Washington D.C. |

| | | |
|-------|------------------------------------|----------------------------------|
| 9/20 | W Butler | 15-5, 15-07, 15-12 |
| 9/21 | W Pittsburgh | 15-3, 15-10, 15-7 |
| | W American | 15-4, 15-0, 15-3 |
| 9/27 | W OHIO STATE (#8) | 15-7, 15-11, 15-7 |
| 9/28 | L PENN STATE (#2) | 13-15, 15-17, 9-15 |
| 10/4 | W at Illinois | 11-15, 15-11, 16-14, 15-13 |
| 10/5 | W at Iowa | 16-14, 15-10, 14-16, 9-15, 15-13 |
| 10/9 | W MINNESOTA (TV scoring) | 20-9, 19-10, 16-10 |
| 10/11 | L at Michigan | 12-15, 7-15, 12-15 |
| 10/18 | W PURDUE | 15-9, 15-5, 15-11 |
| 10/19 | W INDIANA | 15-8, 15-10, 15-1 |
| 10/25 | W at Northwestern | 15-10, 15-10, 15-6 |
| 10/26 | L at Michigan State | 5-15, 11-15, 11-15 |
| 11/1 | W IOWA | 15-8, 13-15, 15-6, 15-2 |
| 11/2 | W ILLINOIS | 15-10, 15-4, 15-7 |
| 11/6 | L at Minnesota | 5-15, 12-15, 12-15 |
| 11/9 | W MICHIGAN | 15-7, 15-13, 12-15, 15-2 |
| 11/15 | W at Indiana | 15-7, 15-4, 15-6 |
| 11/16 | W at Purdue | 12-15, 15-3, 15-4, 15-9 |
| 11/22 | L MICHIGAN STATE (#9) | 16-18, 5-15, 9-15 |
| 11/23 | W NORTHWESTERN | 15-7, 15-8, 15-7 |
| 11/29 | L at Penn State (#4) | 9-15, 11-15, 15-7, 8-15 |
| 11/30 | L at Ohio State (#10) | 3-15, 8-15, 7-15 |
| 12/4 | NCAA FIRST ROUND | |
| | W vs. Colgate | 15-5, 15-3, 15-11 |
| 12/7 | at NCAA Second Round, Fairfax, Va. | |
| | W vs. George Mason (#16) | 2-15, 15-9, 15-10, 15-11 |
| 12/13 | at NCAA Regional, Lincoln, Neb. | |
| | L vs. Penn State (#3) | 11-15, 5-15, 5-15 |

1997

Overall Record: 30-3 (Home: 16-2)
Big Ten Record/Finish: 19-1/T1st
Head Coach: John Cook
Total home attendance: 62,227/18 = 3,457
Big Ten home attendance: 34,970/10 = 3,497

| | |
|---------|--|
| 8/29-30 | at Shamrock Invitational, Notre Dame, Ind. |
| 8/29 | W vs Oral Roberts 15-6, 3-15, 15-6 |
| 8/30 | W vs. Louisville 15-5, 15-9, 15-6 |
| 8/30 | W vs. Notre Dame (#17) 15-10, 11-15, 15-4, 15-11 |

| | |
|----------|--|
| 9/5-6 | at Outback Challenge, Athens, Ga. |
| 9/5 | W vs. Georgia 14-16, 16-14, 15-11, 15-9 |
| 9/6 | W vs. Alabama 15-12, 15-9, 15-2 |
| 9/12-13 | Inntowner Invitational |
| 9/12 | W vs. Pittsburgh 15-8, 15-8, 15-8 |
| 9/13 | W vs. UW-Green Bay 15-7, 15-11, 15-4 |
| 9/13 | W vs. Ball State 15-5, 15-9, 15-13 |
| 9/19-20 | Wisconsin Classic |
| 9/19 | W vs. Texas (#10) 15-9, 17-15, 15-0 |
| 9/20 | L vs. Nebraska (#5) 10-15, 9-15, 12-15 |
| 9/24 | W Illinois (#25) 15-8, 15-1, 15-1 |
| 9/26 | W at Michigan State (#15) 10-15, 15-4, 19-17, 15-3 |
| 10/3 | W at Indiana (#25) 15-9, 15-8, 15-7 |
| 10/4 | L at Penn State (#1) 11-15, 9-15, 11-15 |
| 10/10 | W Michigan 15-12, 15-7, 15-10 |
| 10/11 | W Northwestern 15-8, 15-5, 15-7 |
| 10/17 | W Ohio State 11-15, 15-2, 15-4, 15-9 |
| 10/18 | W Purdue 15-2, 15-8, 15-10 |
| 10/24 | W at Iowa 15-4, 15-7, 15-12 |
| 10/25 | W at Minnesota 15-6, 15-6, 15-2 |
| 10/31 | W Penn State (#1) 15-11, 15-7, 6-15, 15-5 |
| 11/1 | W Indiana 15-6, 18-16, 15-12 |
| 11/7 | W at Northwestern 15-9, 15-6, 15-7 |
| 11/8 | W at Michigan 15-7, 15-13, 13-15, 15-4 |
| 11/12 | W at Illinois 11-15, 15-5, 15-9, 15-8 |
| 11/16 | W Michigan State 15-10, 15-0, 12-15, 15-7 |
| 11/21 | W at Purdue 15-7, 15-7, 15-3 |
| 11/22 | W at Ohio State 1-15, 15-3, 15-4, 15-3 |
| 11/28 | W Minnesota 15-8, 15-11, 15-3 |
| 11/29 | W Iowa 15-5, 15-3, 15-10 |
| 12/7 | NCAA Second Round |
| | W vs. Central Florida 15-7, 15-8, 15-13 |
| 12/13-14 | NCAA Central Regional |
| 12/13 | W vs. Notre Dame 9-15, 15-12, 18-16, 15-11 |
| 12/14 | L vs. Florida (#8) 15-8, 16-14, 7-15, 11-15, 5-15 |

1998

Overall Record: 30-5 (Home: 16-1)
Big Ten Record/Finish: 17-3/2nd
Head Coach: John Cook
Total home attendance: 44,745/17 = 2,632
Big Ten home attendance: 31,905/10 = 3,190

| | |
|---------|---|
| 8/28-29 | at State Farm Classic, Albuquerque, N.M. |
| 8/28 | L vs. USC (#3) 1-15, 7-15, 8-15 |
| 8/29 | W vs. New Mexico 15-7, 15-5, 15-8 |
| 9/4-5 | at Ball State Tourn., Muncie, Ind. |
| 9/4 | W vs. Butler 15-2, 15-7, 15-5 |
| 9/5 | W vs. Arkansas (#15) 10-15, 15-13, 13-15, 15-11, 15-12 |
| | W vs. Ball State 15-2, 15-10, 15-1 |
| 9/11-12 | INNTOWNER INVITATIONAL |
| 9/11 | W vs. Notre Dame (#18) 15-2, 15-5, 15-6 |
| 9/12 | W vs. USC (#3) 15-2, 14-16, 16-14, 10-15, 15-9 |
| 9/15 | W at Marquette 15-11, 15-6, 15-4 |
| 9/18-19 | WISCONSIN CLASSIC, Kohl Center |
| 9/18 | W vs. Loyola 15-7, 15-6, 15-4 |
| 9/19 | W vs. UW-Milwaukee 15-3, 15-6, 15-1 |
| | W vs. Louisville (#23) 15-11, 15-10, 15-5 |
| 9/25 | W at Indiana 15-6, 15-12, 15-2 |
| 9/26 | W at Northwestern 15-2, 15-11, 15-12 |
| 9/30 | W at Iowa 15-7, 8-15, 15-10, 15-11 |
| 10/3 | W MINNESOTA (#22) 15-8, 15-12, 15-4 |
| 10/9 | W at Ohio State (#20) 15-3, 15-10, 15-10 |
| 10/10 | L at Penn State (#2) 15-13, 9-15, 4-15, 3-15 |
| 10/16 | W ILLINOIS (#18) 16-14, 15-10, 15-8 |
| 10/17 | W PURDUE 15-5, 15-0, 15-13 |
| 10/23 | W at Michigan 15-8, 15-3, 15-2 |
| 10/24 | L at Michigan State (#21) 15-9, 13-15, 15-5, 13-15, 12-15 |
| 10/28 | W IOWA 15-8, 15-8, 15-8 |
| 10/30 | W at Minnesota (#25) 15-5, 15-3, 13-15, 15-4 |
| 11/6 | L PENN STATE (#2) 5-15, 12-15, 10-15 |
| 11/7 | W OHIO STATE 15-7, 15-8, 15-10 |
| 11/13 | W NORTHWESTERN 15-9, 8-15, 15-10, 15-10 |
| 11/14 | W INDIANA 15-10, 15-3, 15-9 |

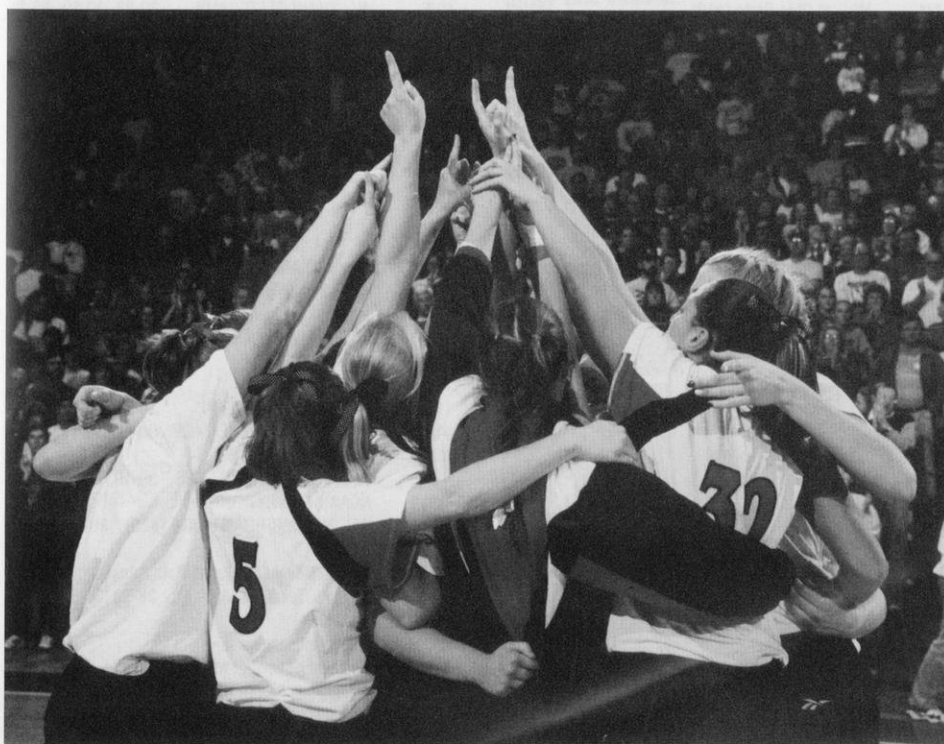

Members of the 1997 Wisconsin team celebrate the Big Ten championship and an NCAA tournament bid.

| | | | |
|----------|---|----------------------------|----------------------------------|
| 11/20 | W | at Purdue | 15-7, 15-9, 15-10 |
| 11/21 | W | at Illinois (#20) | 15-9, 15-6, 15-8 |
| 11/27 | W | MICHIGAN STATE (#14) | 15-11, 15-12, 12-15, 15-11 |
| 11/28 | W | MICHIGAN | 15-5, 15-7, 15-4 |
| 12/4 | NCAA FIRST ROUND | | |
| 12/5 | W | vs. Arkansas-Little Rock | 15-4, 15-1, 15-1 |
| | NCAA SECOND ROUND | | |
| | W | vs. San Diego (#16) | 15-10, 15-10, 18-16 |
| 12/11-12 | at NCAA Pacific Regional, Lincoln, Neb. | | |
| 12/11 | W | vs. UC Santa Barbara (#11) | 9-15, 15-8, 8-15, 15-5, 15-13 |
| 12/12 | L | vs. Nebraska (#3) | 15-12, 16-18, 15-9, 10-15, 10-15 |

1999

Overall Record: 23-9 (Home: 13-2)
Big Ten Record/Finish: 15-5/2nd
Head Coach: Pete Waite
Total home attendance: 29,586/15 = 1,972
Big Ten home attendance: 21,361/10 = 2,136

| | | | |
|---------|---|--------------------|---------------------------------|
| 9/1 | L | at UW-Milwaukee | 12-15, 15-6, 2-15, 11-15 |
| 9/3-4 | at Illinois State Challenge, Normal, Ill. | | |
| 9/3 | W | vs. Rhode Island | 15-3, 15-11, 15-7 |
| 9/3 | W | vs. Illinois State | 15-7, 15-9, 7-15, 15-12 |
| 9/4 | W | vs. Washington | 17-15, 15-7, 12-15, 16-14 |
| 9/10-11 | INNTOWNER INVITATIONAL | | |
| 9/10 | W | vs. Dayton | 15-3, 15-9, 15-1 |
| 9/11 | L | vs. Florida (#8) | 7-15, 14-16, 9-15 |
| 9/15 | L | at Nebraska (#5) | 5-15, 9-15, 16-18 |
| 9/17-18 | WISCONSIN VOLLEYBALL CHALLENGE | | |
| 9/17 | W | vs. Marquette | 15-9, 15-9, 15-2 |
| 9/18 | W | vs. UW-Green Bay | 15-3, 15-3, 15-5 |
| 9/18 | W | vs. UW-Milwaukee | 11-15, 15-9, 15-7, 15-7 |
| 9/24 | L | at Minnesota | 16-14, 9-15, 7-15, 9-15 |
| 9/25 | W | at Iowa | 3-15, 15-0, 16-14, 15-13 |
| 10/1 | W | MICHIGAN (#18) | 15-9, 15-4, 16-14 |
| 10/2 | W | MICHIGAN STATE | 15-5, 15-13, 15-4 |
| 10/8 | W | at Indiana | 15-8, 15-6, 15-11 |
| 10/9 | L | at Illinois | 4-15, 7-15, 10-15 |
| 10/15 | W | OHIO STATE | Forfeit |
| 10/16 | L | PENN STATE (#1) | 15-13, 9-15, 5-15, 4-15 |
| 10/20 | W | at Purdue | 15-6, 10-15, 15-4, 15-1 |
| 10/23 | W | at Northwestern | 15-3, 15-13, 15-11 |
| 10/29 | W | ILLINOIS (#23) | 15-5, 15-11, 15-13 |
| 10/30 | W | INDIANA | 15-7, 15-4, 7-15, 15-4 |
| 11/5 | L | at Michigan State | 14-16, 9-15, 12-15 |
| 11/6 | W | at Michigan | 15-14, 15-11, 10-15, 8-15, 15-9 |
| 11/12 | W | IOWA | 15-4, 15-2, 15-0 |
| 11/13 | W | MINNESOTA (#20) | 15-10, 15-9, 10-15, 15-9 |
| 11/17 | W | PURDUE | 15-3, 15-10, 15-6 |
| 11/19 | W | NORTHWESTERN | 6-15, 15-10, 15-5, 15-11 |

| | | | |
|-------|-----------------------------------|-------------------------|--------------------------|
| 11/26 | L | at Penn State (#1) | 14-16, 15-10, 5-15, 9-15 |
| 11/27 | W | at Ohio State | Forfeit |
| 12/3 | at NCAA First Round, Provo, Utah | | |
| | W | vs. Arizona State | 17-15, 15-10, 15-3 |
| 12/4 | at NCAA Second Round, Provo, Utah | | |
| | L | vs. Brigham Young (#12) | 15-6, 10-15, 4-15, 9-15 |

2000

Overall Record: 34-3 (Home: 11-2)
Big Ten Record/Finish: 19-1/1st
Head Coach: Pete Waite
Total home attendance: 53,365/17 = 3,139
Big Ten home attendance: 31,252/10 = 3,125

| | | | |
|---------|---|----------------------------------|--------------------------------|
| 9/1-2 | at SunTrust Invitational, Gainesville, Fla. | | |
| 9/1 | W | vs. Ball State | 15-10, 15-4, 15-8 |
| | W | vs. UNLV | 15-5, 15-0, 15-1 |
| 9/2 | L | at Florida (#9) | 12-15, 14-16, 11-15 |
| 9/6 | W | vs. Northern Iowa, Dubuque, Iowa | 16-14, 15-7, 8-15, 15-10 |
| 9/8-9 | at Sugar Bowl Classic, New Orleans, La. | | |
| 9/8 | W | Colorado | 15-11, 15-3, 15-7 |
| 9/9 | W | Tulane | 15-7, 15-8, 15-4 |
| | W | LSU | 15-10, 15-12, 15-3 |
| 9/12 | W | at UW-Green Bay | 15-7, 15-6, 15-7 |
| 9/15-16 | INNTOWNER INVITATIONAL | | |
| 9/15 | W | DAYTON | 15-11, 15-5, 15-11 |
| 9/16 | W | SOUTH FLORIDA | 15-4, 15-0, 15-9 |
| | W | RICE | 15-5, 15-1, 15-7 |
| 9/22 | W | PENN STATE (#3) | 15-9, 15-9, 15-6 |
| 9/23 | W | INDIANA | 15-12, 15-3, 15-12 |
| 9/27 | W | NORTHWESTERN | 15-4, 15-7, 15-4 |
| 9/28 | W | OHIO STATE | Forfeit |
| 10/6 | W | at Minnesota (#5) | 15-13, 15-1, 15-13 |
| 10/7 | W | at Iowa | 15-7, 15-8, 17-15 |
| 10/13 | W | MICHIGAN STATE (#19) | 15-9, 15-12, 13-15, 15-6 |
| 10/14 | W | MICHIGAN | 15-7, 15-7, 15-7 |
| 10/20 | W | at Purdue | 15-5, 15-3, 15-6 |
| 10/21 | W | at Illinois | 15-13, 15-9, 15-4 |
| 10/27 | W | IOWA | 15-5, 15-8, 15-4 |
| 10/28 | W | MINNESOTA (#7) | 15-12, 15-4, 12-15, 15-10 |
| 11/1 | W | at Northwestern | 15-9, 15-4, 15-3 |
| 11/4 | W | at Ohio State (#13) | Forfeit |
| 11/10 | W | at Indiana | 15-11, 11-15, 15-1, 15-8 |
| 11/11 | L | at Penn State (#11) | 7-15, 15-11, 15-5, 5-15, 12-15 |
| 11/17 | W | ILLINOIS | 15-12, 15-7, 15-8 |
| 11/18 | W | PURDUE | 15-3, 15-3, 15-5 |
| 11/24 | W | at Michigan | 15-7, 15-11, 15-8 |
| 11/25 | W | at Michigan State | 15-5, 15-11, 15-12 |
| 12/1 | NCAA FIRST ROUND | | |

| | | | |
|----------|-------------------------------------|------------------------|---------------------------------|
| | W | VS. BUCKNELL | 15-1, 15-0, 15-3 |
| 12/2 | NCAA SECOND ROUND | | |
| | W | VS. NORTHERN IOWA | 15-13, 14-16, 15-5, 15-6 |
| 12/8-9 | NCAA MIDEAST REGIONAL | | |
| 12/8 | W | VS. KANSAS STATE (#17) | 15-3, 14-16, 15-10, 15-6 |
| 12/9 | W | VS. UCLA (#11) | 15-7, 5-15, 16-14, 14-16, 15-12 |
| 12/14-16 | at NCAA Championship, Richmond, Va. | | |
| 12/14 | W | vs. USC (#2) | 15-10, 15-9, 15-9 |
| 12/16 | L | vs. Nebraska (#1) | 9-15, 15-9, 15-7, 2-15, 9-15 |

2001

Overall Record: 27-4 (Home: 14-1)
Big Ten Record/Finish: 19-1/1st
Head Coach: Pete Waite
Total home attendance: 56,180/15 = 3,745
Big Ten home attendance: 37,900/10 = 3,790

| | | | |
|---------|--|----------------------------|-----------------------------------|
| 8/24-25 | at NACWAA State Farm Classic, Stockton, Calif. | | |
| 8/24 | L | vs. Pacific (#12) | 24-30, 31-33, 31-29, 25-30 |
| 8/25 | W | vs. Hawai'i (#5) | 30-22, 31-29, 30-26 |
| 9/1-2 | at UC-Irvine Invitational, Irvine, Calif. | | |
| 9/1 | W | vs. UC-Irvine | 30-25, 30-24, 30-16 |
| | W | vs. UC Santa Barbara (#13) | 30-18, 28-30, 30-27, 30-26 |
| 9/2 | W | vs. USC (#2) | 19-30, 30-26, 27-30, 30-26, 15-11 |
| 9/7-8 | BADGER INVITATIONAL | | |
| 9/7 | W | BALL STATE | 30-28, 33-31, 30-16 |
| 9/8 | W | ST. LOUIS | 30-13, 30-15, 27-30, 30-11 |
| | L | NORTHERN IOWA | 22-30, 30-18, 29-31, 30-25, 13-15 |
| 9/14-15 | INNTOWNER INVITATIONAL | | |
| 9/14 | Cincinnati | | Cancelled |
| 9/15 | Central Florida | | Cancelled |
| | Duke | | Cancelled |
| 9/21 | W | MICHIGAN STATE | 30-24, 30-18, 25-30, 30-20 |
| 9/22 | W | MICHIGAN | 30-13, 30-24, 24-30, 30-17 |
| 9/28 | W | at Indiana | 30-15, 30-23, 30-26 |
| 9/29 | W | at Illinois | 30-19, 30-24, 30-21 |
| 10/5 | W | PENN STATE (#10) | 30-23, 30-19, 30-21 |
| 10/6 | W | OHIO STATE (#11) | 30-25, 30-28, 30-16 |
| 10/10 | W | at Northwestern | 31-29, 30-15, 30-21 |
| 10/13 | W | PURDUE | 30-22, 30-21, 30-16 |
| 10/19 | W | at Minnesota (#21) | 30-12, 30-26, 31-29 |
| 10/20 | W | at Iowa | 30-15, 30-21, 30-25 |
| 10/26 | W | at Ohio State (#10) | 30-24, 27-30, 30-22, 30-28 |
| 10/27 | L | Penn State (#13) | 30-20, 30-28, 23-30, 26-30, 9-15 |
| 11/2 | W | ILLINOIS (#25) | 30-20, 30-22, 30-24 |
| 11/3 | W | INDIANA | 30-26, 30-12, 30-21 |
| 11/9 | W | at Michigan | 28-30, 30-32, 30-21, 30-26, 16-14 |
| 11/10 | W | at Michigan State | 30-25, 30-25, 30-20 |
| 11/16 | W | IOWA | 30-9, 30-14, 30-20 |
| 11/17 | W | MINNESOTA | 30-28, 30-27, 30-18 |
| 11/21 | W | NORTHWESTERN | 30-23, 30-19, 30-27 |
| 11/23 | W | at Purdue | 30-18, 30-18, 30-26 |
| 11/30 | NCAA FIRST ROUND | | |
| | W | VS. UW-MILWAUKEE | 30-19, 30-15, 30-27 |
| 12/1 | NCAA SECOND ROUND | | |
| | W | VS. MICHIGAN STATE (#20) | 30-21, 30-22, 3-24 |
| 12/7 | NCAA Mideast Regional, Palo Alto, Calif. | | |
| | L | vs. Texas A&M (#15) | 28-30, 24-30, 23-30 |

Home matches in all capitals

* Club team—does not count toward record

Prior to 1977, all matches were played in the Natatorium. From 1977-86, matches played in the Field House are designated with a #. Since 1986, all matches have been played in the Field House with the exception of the 1998 Wisconsin Classic, which was played in the Kohl Center.

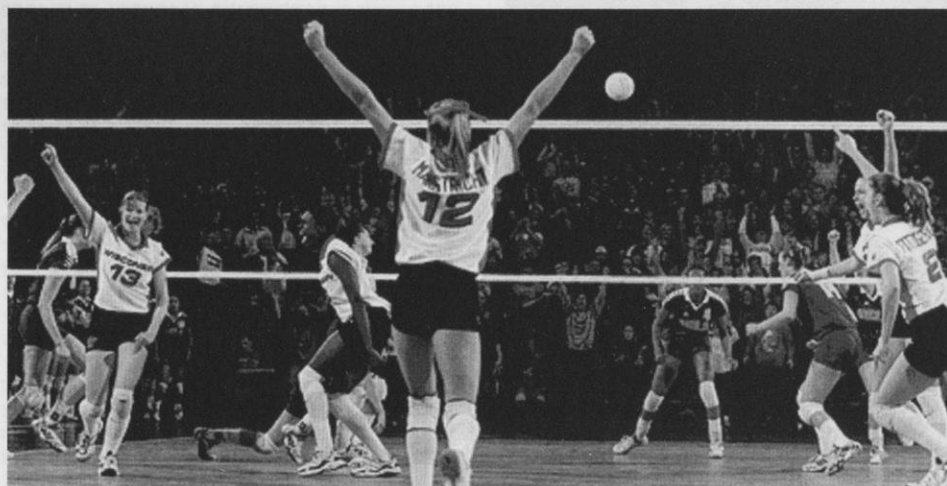

Match Point! The 2000 Badgers celebrate their NCAA Regional final win over UCLA in the UW Field House.

LETTERWINNERS 1974-2002

-A-

Laura Abbinante (Itasca, Ill.): 1993-94,
94-95, 95-96, 96-97

Allison Abraham (Menomonee Falls, Wis.):
1988-89, 89-90, 90-91

-B-

Laura Baker: 1974-75

Kathy Belot (Greendale, Wis.): 1979-80,
80-81

Kim Bertagnoli (Madison, Wis.): 1975-76

Amy Biddick (Livingston, Wis.): 1992-93

Lisa Boyd (Dalton, Ill.): 1987-88, 88-89,
89-90, 90-91

Pauline Bresky (Scarborough, Ontario):
1995-96, 96-97, 97-98, 98-99

Marie Brindowski (Oak Creek, Wis.):
2001-02

Bev Buhr (Marion, Wis.): 1974-75

Lauren Burny (Elmhurst, Ill.): 1994-95,
95-96, 96-97

Lindsey Buswell (Sparta, Wis.): 1995-96,
96-97, 97-98, 98-99

Erin Byrd (Glen Ellyn, Ill.): 1999-00,
00-01, 01-02, 02-03

-C-

Marty Calden (Madison, Wis.): 1974-75,
76-77

Suzie Ciancimino (Waukesha, Wis.):
1976-77, 77-78

Deb Coblentz (Hickory Hills, Ill.):
1978-79, 79-80, 80-81, 81-82

Kathy Cogan (Milwaukee, Wis.): 1981-82,
82-83, 83-84

-D-

Julia D'Alo (Pittsburgh, Pa.): 1997-98,
98-99, 99-00

Lisa Davan (Kalamazoo, Mich.): 1985-86,
86-87

Cathy DeZutel (West Chicago, Ill.):
1991-92, 92-93, 93-94, 94-95

Heather Dodaro (Oak Lawn, Ill.):
1994-95, 95-96, 96-97, 97-98

-E-

Kathy Eppinger (Kaukauna, Wis.):
1985-86

-F-

Pat Fairchild: 1977-78

Julie Fautsch (Spring Lake Park, Minn.):
1983-84, 84-85, 85-86, 86-87

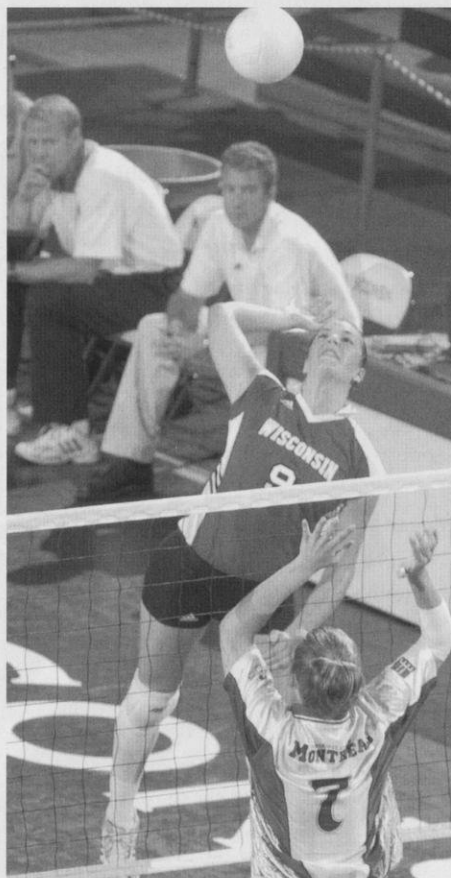

Junior Marian Weidner will challenge for one of the Badgers' starting positions at outside hitter this season.

Kate Fitzgerald (Milwaukee, Wis.):
1996-97, 97-98, 98-99

Lizzy Fitzgerald (New Orleans, LA):
1998-99, 99-00, 00-01, 01-02

Lauren Ford (Indianapolis, Ind.): 2002-03

-G-

Kathy Galligan (Madison, Wis.): 1974-75,
75-76, 76-77

Jamie Gardner (West Bend, Wis.):
1997-98, 98-99, 99-00, 00-01

Korie Gardner (West Bend, Wis.):
2000-01, 01-02, 02-03

Ginny Garnett (Madison, Wis.): 1975-76,
76-77

Sue Gilmeister (Oak Creek, Wis.):
1983-84, 84-85, 85-86

Paula Graf (Madison, Wis.): 1974-75
Anne Grambach (Minneapolis, Minn.):
1977-78

Joanna Grotenhuis (Juneau, Alaska):
1992-93, 93-94, 94-95

-H-

Beth Haberli (Whitefish Bay, Wis.): 2002-03
Arlisa Hagan (Louisville, Ky.): 1989-90,
90-91, 91-92, 92-93

Cindy Hanson (Madison, Wis.): 1975-76,
76-77, 77-78, 78-79

Barb Heller (Greendale, Wis.): 1974-75,
1976-77

Amy Hultgren (Spencer, Iowa): 2001-02
02-03

Evonne Humphrey (Jacksonville, Fla.):
1977-78, 78-79, 79-80, 80-81

-J-

Mary Kay Jenkins (Battle Creek, Mich.):
1983-84

Carey Jensen (Racine, Wis.): 1977-78

Jackie Johnson (Madison, Wis.):
1987-88, 88-89, 89-90, 90-91

Mary Johnson (Lafayette, Calif.): 1986-87,
87-88

Hayley Jones (Germantown, Wis.):
1997-98, 98-99

-K-

Margaret Kaminski (South Bend, Ind.):
1984-85, 85-86, 86-87, 87-88

Dawn Kelly (Neenah, Wis.): 1994-95,
95-96

Marianne Kelm (Oak Park, Ill.): 1988-89,
89-90

Nancy Kelty (Chicago, Ill.): 1981-82,
82-83, 83-84

Kelly Kennedy (Barrington Hills, Ill.):
1996-97, 97-98, 98-99, 99-00

Sharon Kenny (Chicago, Ill.): 1977-78,
78-79, 79-80

Katie Kohnen (Dubuque, Iowa): 2002-03
Megan Kohnen (Dubuque, Iowa): 2000-01
Sherry Kuhn (Battle Creek, Mich.):
1981-82, 82-83

Mimi Kurka (Mt. Prospect, Ill.): 1981-82,
82-83, 83-84, 84-85

-L-

Tricia Landry (Milwaukee, Wis.): 1992-93,
93-94, 94-95, 95-96

Lori Lang (Libertyville, Ill.): 1985-86,
86-87, 87-88, 88-89

Jane Lawyer (Greendale, Wis.): 1980-81,
81-82

Amy Lee (Milwaukee, Wis.): 1994-95,
95-96, 96-97, 97-98

Amy Lienhard (Lawrence, Kan.): 1984-85,
85-86, 86-87, 87-88
Sherisa Livingston (Simi Valley, Calif.):
1998-99, 99-00, 00-01, 01-02
Brigitte Lourey (Columbia Heights, Minn.):
1991-92, 92-93, 93-94
Kelli Luther (Grand Island, Neb.):
1993-94, 94-95

-M-

Jenny Maastricht (Silver Lake, Wis.):
1997-98, 98-99, 99-00, 00-01
Marisa Mackey (Muncie, Ind.): 1995-96,
96-97, 97-98, 98-99
Jill Maier (Oak Creek, Wis.): 2000-01, 01-02,
02-03
Cathy Marick (Battle Creek, Mich.):
1981-82, 82-83
Joan Mass (Scarsdale, N.Y.): 1975-76,
76-77
Denise Maybach (Des Plaines, Ill.):
1979-80, 80-81, 81-82, 82-83
Roxanne McMillen (Neenah, Wis.):
1975-76
Aubrey Meierotto (Washburn, Wis.): 2002-03
Angie Meyer (Muncie, Ind.): 1990-91,
91-92
Marie Meyer (Beaver Dam, Wis.):
1998-99, 99-00, 00-01, 01-02
Michelle Miller (Worth, Ill.): 1992-93
Julie Myers (Fond du Lac, Wis.):
1981-82, 82-83, 84-85

-N-

Betty Nagengast (Edina, Minn.): 1977-78,
78-79, 79-80, 80-81
Colleen Neels (Pewaukee, Wis.): 1995-96,
96-97, 97-98, 98-99
Karen Nitsch (Indianapolis, Ind.): 1982-83

-O-

Jill Odenthal (Geneva, Ill.): 2001-02, 02-03

-P-

Janet Packard (Cambridge, Wis.):
1976-77
Mary Penosky (Joliet, Ill.): 1987-88,
88-89, 90-91
Karin Pfannkuch (St. Paul, Minn.):
1981-82
Liz Potempa (Palatine, Ill.): 1986-87,
87-88

Joan Purcell (Madison, Wis.): 1975-76

-R-

Deanna Reilly (Madison, Wis.): 1982-83,
83-84

Sonya Rencevicz (Cuyahoga Falls, Ohio):
1981-82, 82-83
Lori Rittenhouse (Mankato, Minn.):
1999-00, 00-01, 01-02, 02-03
Claudia Rodriguez (Mexico City, Mexico):
2000-01
Kristen Roman (Barrington, Ill.):
1984-85, 85-86, 86-87, 87-88
Allyson Ross (Solana Beach, Calif.):
1996-97, 97-98, 98-99, 99-00

-S-

Angie Sanger (Madison, Wis.): 2000-01,
01-02, 02-03
Sue Schmidt (Pewaukee, Wis.): 1979-80
Julie Schroeder (Mishawka, Ind.):
1983-84
Jamie Scott (Skokie, Ill.): 1974-75,
75-76
Megan Scott (Platteville, Wis.): 1982-83,
83-84
Samantha Scott (Templeton, Calif.):
1991-92, 92-93
Sheila Shaw (Muskego, Wis.): 2002-03
Morgan Shields (Watertown, Wis.):
1999-00, 00-01, 02-03
Jeanette Simenson (Palatine, Ill.):
1988-89, 89-90, 90-91, 91-92
Laura Skaathun (Park Ridge, Ill.):
1980-81, 83-84
Debbie Slowinski (Chicago, Ill.): 1976-77,
77-78, 78-79, 79-80
Holly Smith (Wheaton, Ill.): 1993-94,
94-95, 95-96, 96-97
Jaime Smith (El Toro, Calif.): 1992-93,
93-94, 94-95, 95-96
Laurie Smith (Wheaton, Ill.): 1991-92,
92-93, 93-94, 94-95
Kristin Sobocinski (Milwaukee, Wis.):
1990-91, 91-92, 92-93, 93-94
Terri Suttner (Milwaukee, Wis.): 1977-78
Beth Sweeney (Columbia, Mo.):
1984-85, 85-86, 86-87, 87-88

-T-

Susan Temple (San Clemente, Calif.):
1986-87, 87-88, 88-89, 89-90
Amy Thoss (Palos Heights, Ill.): 1987-88
Tracy Tiffany (Richland, Mich.): 1984-85,
85-86, 86-87, 87-88
Julie Tonne (Minocqua, Wis.): 1990-91
Liz Tortorello (Joliet, Ill.): 1988-89,
89-90, 90-91, 91-92

-U-

Sara Urbanek (Sussex, Wis.): 2000-01, 01-02

-V-

Connie Venzke (Athens, Wis.): 1984-85,
85-86, 86-87, 87-88
Sofia Volkova: (Moscow, Russia): 1989

-W-

Patti Walsh (River Forest, Ill.): 1979-80
Brenda Weare (Shorewood, Wis.):
1976-77, 77-78, 78-79
Marian Weidner (Warrenville, Ill.): 2001-02,
02-03
Linda West (San Diego, Calif.): 1980-81
Terry Williams (Green Bay, Wis.):
1975-76
Sara Wilson (Middletown, Ind.): 1989-90,
90-91, 91-92
Susan Wohlford (River Forest, Ill.):
1988-89, 89-90, 90-91, 91-92
Keylee Wright (Muncie, Ind.): 1996-97

-Y-

Noriko Yokokura (Hitoyoshi, Japan):
1976-77, 77-78, 78-79
Andrea York (Portage, Wis.): 1989-90

-Z-

Cathy Zorr (Oshkosh, Wis.): 1977-78,
78-79, 79-80, 80-81
Lisa Zukowski (West Bend, Wis.):
2000-01, 01-02, 02-03

**BY STATE/
COUNTRY**

| | |
|--------------|------------|
| Wisconsin | 53 |
| Illinois | 30 |
| Indiana | 8 |
| California | 7 |
| Minnesota | 6 |
| Michigan | 5 |
| Iowa | 3 |
| Alaska | 1 |
| Florida | 1 |
| Colorado | 1 |
| Kansas | 1 |
| Kentucky | 1 |
| Louisiana | 1 |
| Missouri | 1 |
| Nebraska | 1 |
| New York | 1 |
| Ohio | 1 |
| Pennsylvania | 1 |
| Canada | 1 |
| Japan | 1 |
| Mexico | 1 |
| Russia | 1 |
| Total | 119 |

Point!



WISCONSIN

BIG TEN & OPPONENT INFORMATION

| | |
|---------------------------------------|-----|
| Big Ten Conference Records | 92 |
| All-Time Big Ten Results | 93 |
| Big Ten Attendance | 93 |
| 2003 Big Ten Composite Schedule | 94 |
| Big Ten Opponents | 95 |
| Non-conference Opponents | 98 |
| Series Records | 102 |
| Record vs. Opponents | 107 |
| National Exposure | 108 |

BIG TEN CONFERENCE RECORDS

Individual match

Most Kills: 45 by Vanessa Wouters (OSU) vs. Iowa, 11-22-96

Most Total Attempts: 108 by Jill Beggs (IND) vs. Iowa, 11-5-88

Best Hitting Pct. (Min. 11 TA): .941 (16-0-17) by Nancy Brookhart (ILL) vs. Michigan, 10-23-87

Most Assists: 99 by Disa Johnson (ILL) vs. Purdue, 10-22-86

Most Service Aces: 10 by Gina Conroy (MSU) vs. Minnesota, 10-7-83

Most Digs: 44 by Susan Wohlford (WIS) vs. Iowa, 10-20-90

Most Block Solos: 8 by Saundi Lamoureux (PSU) vs. Michigan, 10-10-92; 8 by Megan Scott (WIS) vs. Iowa, 9-23-83

Most Block Assists: 16 by Donna Gill (PUR) vs. Indiana, 10-21-92; 16 by Amy Warner (PUR) vs. Indiana, 10-21-92

Most Total Blocks: 16 by Donna Gill (PUR) vs. Indiana, 10-21-92; 16 by Amy Warner (PUR) vs. Indiana, 10-21-92; 16 by Heather Dodaro (WIS) vs. Iowa, 11-1-96

Team Match

Most Kills: 114 by Iowa vs. Indiana, 11-5-88

Most Total Attempts: 314 by Indiana vs. Iowa, 11-5-88

Best Hitting Pct.: .609 by Northwestern vs. Michigan, 10-3-87

Most Assists: 109 by Indiana vs. Purdue, 1998

Most Service Aces: 33 by Michigan State vs. Minnesota, 10-7-88

Most Digs: 175 by Michigan vs. Wisconsin, 9-21-85

Most Block Solos: 18 by Purdue vs. Northwestern, 10-15-83

Most Block Assists: 45 by Minnesota vs. Michigan, 10-17-92

Most Total Blocks: 39 by Minnesota vs. Michigan, 11-9-90

Season Records

Individual Per Game Averages

Hitting Pct.: .487 by Mary Eggers (ILL), 1987

Kills Per Game: 7.41 by Vanessa Wouters (OSU), 1996

Assists Per Game: 16.51 by Jen Boleyn (OSU), 1995

Service Aces Per Game: 0.82 by Madelyn Maneghetti (NU), 1984

Digs Per Game: 5.06 by Janet Moylan (IOWA), 1990

Blocks Per Game: 1.91 by Terri Zemaitis (PSU), 1996

Note: All records are for competition within conference.



Wisconsin has led the Big Ten Conference in attendance for six of the last 12 years including in 2001 when it had a record 3,745 spectators per match.

Attendance Records

| School | Year | All Matches | | |
|----------------|------|-------------|---------|---------|
| | | Total | Matches | Average |
| 1. Wisconsin | 2001 | 56,180 | 15 | 3,745 |
| 2. Wisconsin | 2002 | 59,958 | 17 | 3,527 |
| 3. Wisconsin | 1997 | 62,227 | 18 | 3,457 |
| 4. Wisconsin | 2000 | 53,365 | 17 | 3,139 |
| 5. Illinois | 1992 | 52,666 | 17 | 3,098 |
| 6. Penn State | 1998 | 59,791 | 21 | 2,847 |
| 7. Penn State | 1999 | 62,886 | 23 | 2,734 |
| 8. Illinois | 1993 | 34,539 | 13 | 2,657 |
| 9. Wisconsin | 1991 | 48,898 | 17 | 2,639 |
| 10. Wisconsin | 1998 | 44,745 | 17 | 2,632 |
| 11. Minnesota | 2000 | 40,907 | 16 | 2,557 |
| 12. Penn State | 1997 | 42,329 | 17 | 2,490 |
| 13. Illinois | 1996 | 31,381 | 13 | 2,414 |

| School | Year | Big Ten Matches—Only | | |
|----------------|------|----------------------|---------|---------|
| | | Total | Matches | Average |
| 1. Wisconsin | 2002 | 39,541 | 10 | 3,954 |
| 2. Penn State | 1998 | 39,016 | 10 | 3,901 |
| 3. Wisconsin | 2001 | 37,900 | 10 | 3,790 |
| 4. Wisconsin | 1997 | 34,970 | 10 | 3,497 |
| 5. Penn State | 1999 | 33,833 | 10 | 3,383 |
| 6. Wisconsin | 1998 | 31,905 | 10 | 3,190 |
| 7. Wisconsin | 2000 | 31,252 | 10 | 3,125 |
| 8. Illinois | 1992 | 30,610 | 10 | 3,061 |
| 9. Wisconsin | 1991 | 30,152 | 10 | 3,015 |
| 10. Minnesota | 2000 | 29,192 | 10 | 2,919 |
| 11. Illinois | 1993 | 27,772 | 10 | 2,777 |
| 12. Penn State | 2000 | 26,735 | 10 | 2,673 |
| 13. Penn State | 2001 | 26,089 | 10 | 2,609 |

ALL-TIME BIG TEN RESULTS

| Year | Champion (Record) | Runner-Up (Record) | UW Place (Record) |
|------|----------------------------------|------------------------------------|-------------------|
| 2002 | Minnesota (19-1) | Wisconsin/Penn State (14-6) | 2nd (14-6) |
| 2001 | Wisconsin (19-1) | Ohio State | 1st (19-1) |
| 2000 | Wisconsin (19-1) | Minnesota (17-3) | 1st (19-1) |
| 1999 | Penn State (20-0) | Wisconsin/Minnesota (15-5) | T2nd (15-5) |
| 1998 | Penn State (20-0) | Wisconsin (17-3) | 2nd (17-3) |
| 1997 | Penn State/Wisconsin (19-1) | Ohio State/Michigan (13-7) | T1st (19-1) |
| 1996 | Penn State/Michigan State (18-2) | Ohio State (15-5) | 5th (13-7) |
| 1995 | Michigan State (19-1) | Ohio State (16-4) | 7th (9-11) |
| 1994 | Ohio State (19-1) | Penn State (17-3) | 5th (11-9) |
| 1993 | Penn State (18-2) | Ohio State (17-3) | 5th (11-9) |
| 1992 | Illinois/Penn State (19-1) | Ohio State (14-6) | 7th (9-11) |
| 1991 | Ohio State (20-0) | Penn State/Wisconsin (15-5) | T2nd (15-5) |
| 1990 | Wisconsin (16-2) | Ohio State (15-3) | 1st (16-2) |
| 1989 | Ohio State (16-2) | Illinois/Minnesota (13-5) | T5th (9-9) |
| 1988 | Illinois (18-0) | Iowa/Minnesota/Northwestern (11-7) | 8th (7-11) |
| 1987 | Illinois (17-1) | Purdue (14-4) | T5th (9-9) |
| 1986 | Illinois (18-0) | Minnesota (13-5) | T8th (5-13) |
| 1985 | Purdue (17-1) | Illinois (16-2) | 9th (2-16) |
| 1984 | Northwestern * | Purdue | T9th (1-12) |
| 1983 | Northwestern * | Purdue | T7th (4-9) |
| 1982 | Purdue * | Northwestern | T6th (4-9) |
| 1981 | Michigan + | Ohio State | 10th (0-4) |
| 1980 | Purdue + | Minnesota | 7th (1-3) |
| 1979 | Purdue + | Ohio State | T5th (0-4) |
| 1978 | Minnesota + | Ohio State | T5th (2-2) |
| 1977 | Ohio State + | Wisconsin | 2nd (6-3) |
| 1976 | Michigan State + | Ohio State | 6th (4-2) |
| 1975 | Michigan State + | Illinois | 6th (2-3) |

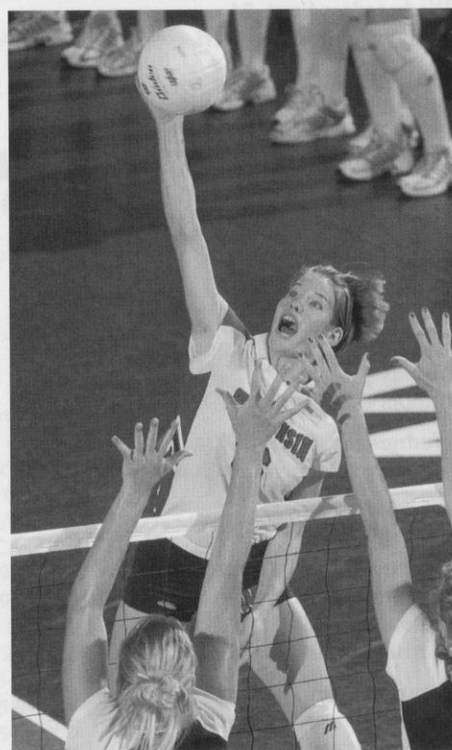

Senior Lisa Zukowski will serve as one of the Badgers' co-captains this season.

Big Ten round-robin play initiated in 1985; Penn State entered the conference in 1991.

* Won divisional playoff between East and West pools + Won Big Ten tournament

Note: Volleyball championships were not officially recognized by the Big Ten Conference until the 1981-82 season.

Top 25 Match Attendances

| Rank | Atten. | Match | Location | Date |
|------|--------|-----------------------------------|----------------------|----------|
| 1. | 13,194 | Penn State vs. Long Beach State * | Madison, Wis. | 12-19-98 |
| 2. | 12,327 | Penn State vs. Nebraska * | Madison, Wis. | 12-17-98 |
| 3. | 11,155 | Penn State vs. Long Beach State * | Madison, Wis. | 12-18-93 |
| 4. | 10,935 | Wisconsin vs. Illinois | Madison, Wis. | 11-30-90 |
| 5. | 10,645 | Purdue vs. Western Michigan | West Lafayette, Ind. | 10-29-85 |
| 6. | 9,930 | Penn State vs. Brigham Young * | Madison, Wis. | 12-16-93 |
| 7. | 9,107 | Texas vs. Hawai'i * | Minneapolis, Minn. | 1988 |
| 8. | 7,001 | Wisconsin vs. Penn State | Madison, Wis. | 11-6-98 |
| 9. | 6,761 | Wisconsin vs. Penn State | Madison, Wis. | 11-22-02 |
| 10. | 6,325 | Wisconsin vs. Minnesota | Madison, Wis. | 11-28-97 |
| 11. | 6,229 | Penn State vs. Minnesota | University Park, Pa. | 11-14-98 |
| 12. | 6,118 | Wisconsin vs. Penn State | Madison, Wis. | 10-31-97 |
| 13. | 6,111 | Penn State vs. Michigan State | University Park, Pa. | 11-13-99 |
| 14. | 6,089 | Wisconsin vs. Minnesota | Madison, Wis. | 10-4-91 |
| 15. | 6,046 | Minnesota vs. Purdue | Minneapolis, Minn. | 9-28-90 |
| 16. | 6,006 | Wisconsin vs. Bowling Green State | Madison, Wis. | 12-6-91 |
| 17. | 6,002 | Minnesota vs. Notre Dame | Minneapolis, Minn. | 12-10-93 |
| 18. | 5,956 | Wisconsin vs. Notre Dame | Madison, Wis. | 12-13-97 |
| 19. | 5,840 | Minnesota vs. Penn State | Minneapolis, Minn. | 11-19-99 |
| 20. | 5,553 | Wisconsin vs. Nebraska | Madison, Wis. | 9-20-97 |
| 21. | 5,522 | Wisconsin vs. Michigan | Madison, Wis. | 10-18-91 |
| 22. | 5,402 | Purdue vs. Ohio State | Columbus, Ohio | 11-15-91 |
| 23. | 5,395 | Wisconsin vs. Purdue | Madison, Wis. | 10-13-01 |
| 24. | 5,392 | Wisconsin vs. Minnesota | Madison, Wis. | 10-28-00 |
| 25. | 5,383 | Penn State vs. Indiana | University Park, Pa. | 11-28-98 |
| | 5,383 | Minnesota vs. Wisconsin | Minneapolis, Minn. | 11-10-02 |

Did You Know?

Wisconsin has 16 of the top 26 Big Ten Conference attendance figures, over three times as many as any other institution.

* NCAA Semifinal and Championship matches

2003 BIG TEN COMPOSITE SCHEDULE

Wednesday, Sept. 24

Illinois at Northwestern 7 p.m.

Friday, Sept. 26

Minnesota at Indiana 7 p.m.

Ohio State at Michigan 7 p.m.

Penn State at Michigan State 7 p.m.

Iowa at Purdue 7 p.m.

Northwestern at Wisconsin 7 p.m.

Saturday, Sept. 27

Iowa at Indiana 7 p.m.

Penn State at Michigan 7 p.m.

Ohio State at Michigan State 8 p.m.

Minnesota at Purdue 7 p.m.

Illinois at Wisconsin 7 p.m.

Wednesday, Oct. 1

Michigan at Michigan State 7 p.m.

Friday, Oct. 3

Illinois at Iowa 7 p.m.

Northwestern at Minnesota 7 p.m.

Wisconsin at Michigan State 7 p.m.

Indiana at Ohio State 7 p.m.

Purdue at Penn State 7 p.m.

Saturday, Oct. 4

Northwestern at Iowa 7 p.m.

Wisconsin at Michigan 7 p.m.

Illinois at Minnesota 7 p.m.

Purdue at Ohio State 7 p.m.

Indiana at Penn State 7 p.m.

Wednesday, Oct. 8

Minnesota at Iowa 7 p.m.

Friday, Oct. 10

Penn State at Illinois 7 p.m.

Michigan at Indiana 7 p.m.

Ohio State at Northwestern 7 p.m.

Michigan State at Purdue 7 p.m.

Iowa at Wisconsin 7 p.m.

Saturday, Oct. 11

Ohio State at Illinois 7 p.m.

Michigan State at Indiana 7 p.m.

Penn State at Northwestern 7 p.m.

Michigan at Purdue 7 p.m.

Sunday, Oct. 12

Minnesota at Wisconsin 2 p.m.

Wednesday, Oct. 15

Indiana at Purdue 7 p.m.

Friday, Oct. 17

Northwestern at Michigan 7 p.m.

Illinois at Michigan State 7 p.m.

Minnesota at Ohio State 7 p.m.

Iowa at Penn State 7 p.m.

Wisconsin at Purdue 7 p.m.

Saturday, Oct. 18

Wisconsin at Indiana 7 p.m.

Illinois at Michigan 7 p.m.

Northwestern at Michigan State 7 p.m.

Iowa at Ohio State 7 p.m.

Minnesota at Penn State 7 p.m.

Wednesday, Oct. 22

Ohio State at Penn State 7 p.m.

Friday, Oct. 24

Michigan State at Iowa 7 p.m.

Purdue at Illinois 7 p.m.

Michigan at Minnesota 7 p.m.

Indiana at Northwestern 7 p.m.

Penn State at Wisconsin 7 p.m.

Big Ten Media Row Telephones

| | |
|----------------|----------------|
| ILLINOIS | (217) 244-0089 |
| INDIANA | (812) 855-2754 |
| IOWA | (319) 335-7284 |
| MICHIGAN | (734) 764-3532 |
| MICHIGAN STATE | (517) 355-8331 |
| MINNESOTA | (612) 626-1394 |
| NORTHWESTERN | (847) 491-8852 |
| OHIO STATE | (614) 292-1813 |
| PENN STATE | (814) 865-2388 |
| PURDUE | (765) 494-6779 |
| WISCONSIN | (608) 263-2249 |

Saturday, Oct. 25

Michigan at Iowa 7 p.m.

Indiana at Illinois 7 p.m.

Michigan State at Minnesota 7 p.m.

Purdue at Northwestern 7 p.m.

Ohio State at Wisconsin 7 p.m.

Wednesday, Oct. 29

Iowa at Minnesota 7 p.m.

Friday, Oct. 31

Purdue at Michigan 7 p.m.

Wisconsin at Minnesota 7 p.m.

Indiana at Michigan State 7 p.m.

Illinois at Ohio State 7 p.m.

Northwestern at Penn State 7 p.m.

Saturday, Nov. 1

Wisconsin at Iowa 7 p.m.

Indiana at Michigan 7 p.m.

Purdue at Michigan State 8 p.m.

Northwestern at Ohio State 7 p.m.

Illinois at Penn State 7 p.m.

Wednesday, Nov. 5

Michigan State at Michigan 7 p.m.

Friday, Nov. 7

Minnesota at Illinois 7 p.m.

Penn State at Indiana 7 p.m.

Iowa at Northwestern 7 p.m.

Ohio State at Purdue 7 p.m.

Michigan at Wisconsin 7 p.m.

Saturday, Nov. 8

Iowa at Illinois 7 p.m.

Ohio State at Indiana 7 p.m.

Minnesota at Northwestern 7 p.m.

Penn State at Purdue 7 p.m.

Michigan State at Wisconsin 7 p.m.

Wednesday, Nov. 12

Northwestern at Illinois 7 p.m.

Friday, Nov. 14

Indiana at Iowa 7 p.m.

Purdue at Minnesota 7 p.m.

Wisconsin at Northwestern 7 p.m.

Michigan State at Ohio State 7 p.m.

Michigan at Penn State 7 p.m.

Saturday, Nov. 15

Purdue at Iowa 7 p.m.

Wisconsin at Illinois 7 p.m.

Indiana at Minnesota 7 p.m.

Michigan at Ohio State 7 p.m.

Michigan State at Penn State 7 p.m.

Wednesday, Nov. 19

Penn State at Ohio State 7 p.m.

Friday, Nov. 21

Illinois at Indiana 7 p.m.

Iowa at Michigan 7 p.m.

Minnesota at Michigan State 7 p.m.

Wisconsin at Ohio State 7 p.m.

Northwestern at Purdue 7 p.m.

Saturday, Nov. 22

Northwestern at Indiana 7 p.m.

Minnesota at Michigan 7 p.m.

Iowa at Michigan State 8 p.m.

Wisconsin at Penn State 7 p.m.

Illinois at Purdue 7 p.m.

Purdue at Indiana 7 p.m.

Friday, Nov. 28

Ohio State at Iowa 7 p.m.

Michigan at Illinois 7 p.m.

Penn State at Minnesota 7 p.m.

Michigan State at Northwestern 7 p.m.

Indiana at Wisconsin 7 p.m.

Saturday, Nov. 29

Penn State at Iowa 7 p.m.

Michigan State at Illinois 7 p.m.

Ohio State at Minnesota 7 p.m.

Michigan at Northwestern 7 p.m.

Purdue at Wisconsin 7 p.m.

All times and dates subject to change.
All times Central.

BIG TEN OPPONENTS

UNIVERSITY OF ILLINOIS

Location: Champaign, Illinois
Enrollment: 36,000
Division: NCAA I
Colors: Orange and blue
Nickname: Fighting Illini
Home Arena (Capacity): Huff Hall (4,500)
2002 Record: 13-16
2002 Big Ten Record/Place: 7-13/9th
Starters Returning/Lost: 4/2
Letterwinners Returning/Lost: 9/2
Head Coach: Don Hardin



School Record: 116-93 (7 years)
Career Record: 308-169 (15 years)
Assistant Coaches: Ann Kordes, Christine Masel
Sports Information: Derrick Burson (burson@uiuc.edu)
Telephone: (217) 333-0933
Home Phone: (217) 398-0924
Fax Phone: (217) 333-5540
Press Row: (217) 244-0089
On-Line: www.fightingillini.com

Top Illinois Returnees:

Lisa Argabright, 6-5, Sr., MB, 3.13 KPG, .324%, 1.15 BPG
Shelly O'Bryan, 6-3, Sr., MB, 1.83 KPG, .271%, 1.01 BPG
Melissa Vandrey, 6-0, Sr., OH, 3.05 KPG, 0.89 DPG

Newcomers:

Meghan Macdonald, 6-1, Fr., OH/MB, Downers Grove, Ill.
Jennifer Hynds, 6-3, Fr., MB, Mundelein, Ill.
Stephanie Obermeier, 5-10, Fr., S, Crystal Lake, Ill.
Beth Vrdsky, 5-6, Fr., DS, Downers Grove, Ill.

INDIANA UNIVERSITY

Location: Bloomington, Ind.
Enrollment: 36,000
Division: I
Colors: Cream and crimson
Nickname: Hoosiers
Home Arena (Capacity): University Gymnasium (2,500)



2002 Record: 20-13
2002 Big Ten Record: 10-10
Final AVCA Ranking: Not ranked
Starters Returning/Lost: 5/1
Letterwinners Returning/Lost: 10/3
Head Coach: Katie Weismiller

School Record: 159-154 (10 years)
Career Record: 209-178 (12 years)
Assistant Coaches: Cydryce Carter, Ryan Theis
Sports Information: Todd Starowitz (tstarowi@indiana.edu)
Telephone: (812) 855-9399
Home Phone: (812) 336-5114
Fax Phone: (812) 855-9401
Press Row: (812) 855-4812
On-Line: www.iuhoosiers.com

Top Indiana Returnees:

Christina Archibald, 6-2, Jr., OH, 4.27 KPG, .242%, 2.43 DPG
Melissa Brewer, 6-1, Sr., MB, 3.74 KPG, .312%, 1.09 BPG
Katie Pollom, 6-3, Jr., MB, 3.43 KPG, .256%, 1.18 BPG
Victoria Zimmerman, 5-9, Jr., S, 13.58 APG, 2.10 DPG

Newcomers:

Nastassja "Tasha" Arsenych, 5-10, Fr., S, Plano, Texas
Katy Jo Mroski, 6-2, Fr., OH, Hubbard, Ohio
Christine Banas, 6-0, Fr., OH, Schererville, Ind.

UNIVERSITY OF IOWA

Location: Iowa City, Iowa
Enrollment: 29,697
Division: I
Colors: Black and Old Gold
Nickname: Hawkeyes
Home Arena (Capacity): Carver-Hawkeye Arena (15,500)
2002 Record: 8-22
2002 Big Ten Record/Place: 2-18/T10th
Starters Returning/Lost: 6/1
Letterwinners Returning/Lost: 8/3
Head Coach: Rita Buck-Crockett
School Record: 44-99 (5 years)
Career Record: 44-99 (5 years)



Assistant Coaches: Chris Gonzalez, Melissa Ohra
Sports Information: Erin Zein (erin-zein@hawkeyesports.com)
Telephone: (319) 335-9224
Fax Phone: (319) 335-9417
Press Row: (319) 335-7284
On-Line: www.hawkeyesports.com

Top Iowa Returnees:

Pam Kavadas, 5-6, Jr., L, 3.52 DPG
Laura Simpson, 6-2, Jr., OH, 2.78 KPG, .116%, 1.74 DPG
Echaka Agba, 6-0, So., MB/OH, 2.73 KPG, .157%
Jitka Stehnova, 5-9, Sr., S, 10.83 APG, 2.39 DPG

Newcomers:

Tiana Costanzo, 5-10, Fr., OH, Escondido, Calif.
Chelsey Garrett, 6-1, Fr., S, Colorado Springs, Colo.
Jacqueline Huguelet, 6-0, Fr., RS, Orland Park, Ill.
Aabria Lipscomb, 6-2, Fr., MB, Irvine, Calif.
Meredith Stach, 6-1, Fr., OH, Elgin, Ill.
Jessenia Uceda, 6-0, Jr., OH, Lima, Peru

UNIVERSITY OF MICHIGAN

Location: Ann Arbor, Mich.
Enrollment: 36,787
Division: I
Colors: Maize and blue
Nickname: Wolverines
Home Arena (Capacity): Cliff Keen Arena (1,800)
2002 Record: 16-15
2002 Big Ten Record/Place: 10-10/T6th
Final AVCA Rank: Not ranked
Starters Returning/Lost: 6/1
Letterwinners Returning/Lost: 8/4
Head Coach: Mark Rosen
School Record: 64-58 (4 years)
Career Record: 273-105 (11 years)
Assistant Coaches: Leisa Rosen, Jun Liu



Sports Information: Paul Thomas (pwthomas@umich.edu)

Telephone: (734) 615-0680

Fax Phone: (734) 647-1188

Press Row: (734) 764-3532

On-Line: mgoblue.com

Top Michigan Returnees:

Erin Moore, 6-0, Sr., MB, 3.31 KPG, .244%, 2.41 DPG, 1.09 BPG

Nicole Poquette, 6-2, Sr., RS, 2.36 KPG, .269%, 2.29 DPG, 0.90 BPG

Jennifer Gandolph, 6-1, Jr., OH, 3.72 KPG, .240%, 3.27 DPG

Lisa Gamalski, 5-10, Jr., S, 12.94 APG, 2.53 DPG

Chantel Reedus, 6-0, Sr. OH, 3.01 KPG, .249%

Top Michigan Newcomers:

Megan Bowman, 6-1, Fr., MB, St. John, Ind.

Danielle Pflum, 6-1, Fr., OH, Martinsville, Ind.

MICHIGAN STATE UNIVERSITY

Location: East Lansing, Mich.

Enrollment: 44,937

Division: I

Colors: Green and white

Nickname: Spartans

Home Arena (Capacity): Jenison Field House
(5,017)

2002 Record: 21-12

2002 Big Ten Record/Place: 11-9/5th

Final AVCA Ranking: 22nd

Starters Returning/Lost: 5/2

Letterwinners Returning/Lost: 11/3

Head Coach: Chuck Erbe

School Record: 213-112 (10 years)

Career Record: 523-233-3 (22 years)

Assistant Coaches: Todd Dagenais, Daune Koester

Sports Information: Lis Erickson

Telephone: (517) 355-2271

Home Phone: TBA

Fax Phone: (517) 353-9636

Press Row: (517) 355-8331

On-Line: www.msuspartans.com

Top Michigan State Returnees:

Nikki Colson, 5-10, Sr., S, 13.03 APG, 2.40 DPG

Kim Schram, 6-2, Jr., OH, 3.70 KPG, .228%, 0.63 BPG

Jenny Rood, 6-2, Sr., M, 3.60 KPG, .271%, 0.93 BPG

Emmy Miller, 5-8, Sr. L, 2.98 DPG

Newcomers:

Andrea Hanson, 6-2, Fr., MB, Andover, Minn.

Jessica Hohl, 6-0, Fr., MB, Waterville, Ohio

UNIVERSITY OF MINNESOTA

Location: Minneapolis, Minn.

Enrollment: 45,361

Division: I

Colors: Maroon and gold

Nickname: Gophers

Home Arena (Capacity): Sports Pavilion
(5,700)

2002 Record: 32-6

2002 Big Ten Record/Place: 17-3/1st

Final AVCA Ranking: 11th

Starters Returning/Lost: 5/1

Letterwinners Returning/Lost: 9/3

Head Coach: Dr. Mike Hebert

School Record: 173-66 (7 years)

Career Record: 745-323 (27 years)

Assistant Coaches: Brian Heffernan, David Boos

Sports Information: Steve Geller

Telephone: (612) 624-9396

Home Phone: (612) 210-2380

Fax Phone: (612) 625-0359

Press Row: (612) 626-1394

On-Line: www.gophersports.com

Top Minnesota Returnees:

Cassie Busse, 6-2, Sr., OPP, 4.15 KPG, .320%, 1.02 BPG, 2.24 DPG

Trisha Bratford, 5-11, Jr., OH, 3.18 KPG, 1.09 DPG

Jessica Byrnes, 6-2, So., MB, 2.74 KPG, 0.85 BPG

Erin Martin, 6-0, Jr., OH, 3.39 KPG, 0.82 BPG

Lindsey (Vander Well) Taatjes, 5-11, Jr., S, 12.84 APG, 2.67 DPG

Paula Gentil, 5-9, So., L, 4.63 DPG

Newcomers:

Jen Bowman, 5-9, Sr., S, Maple Grove, Minn.

Kelly Bowman, 5-11, Fr., S, Maple Grove, Minn.

Meredith Nelson, 6-3, Fr., MB, St. Croix Falls, Wis.

Marci Peniata, 5-8, Fr., S/DS, Plymouth, Minn.

NORTHWESTERN UNIVERSITY

Location: Evanston, Ill.

Enrollment: 7,700

Division: I

Colors: Purple and white

Nickname: Wildcats

Home Arena (Capacity): Welsh-Ryan
Arena (8,117)

2002 Record: 17-16

2002 Big Ten Record/Place: 10-10/T-6th

Starters Returning/Lost: 5/2

Letterwinners Returning/Lost: 8/6

Head Coach: Kaylor Chan

School Record: 34-56 (3 years)

Career Record: 52-71 (4 years)

Assistant Coaches: Josh Grau, TBA

Sports Information: Jeff Clark

Telephone: (847) 491-8800

Cell Phone: (847) 533-8734

Fax Phone: (847) 491-8818

Press Row: (847) 491-8852

On-Line: www.nusports.com

Top Northwestern Returnees:

Erika Lange, 6-3, Sr., MB, 4.27 KPG, 1.50 BPG

Drew Robertson, 5-10, Jr., S, 12.02 APG, 2.68 DPG

Iwona Lodzik, 6-1, So., OH, 3.37 KPG, 3.13 DPG

Christie Gardner, 5-9, So., OH, 2.54 KPG, 2.45 DPG

Newcomers:

Julie Purcell, 6-1, MB, Louisville, Ky.

Stephanie Jurivich, 6-0, RS/S, LaGrange, Ill.

Lauren Greenwood, 5-7, DS/S, Brentwood, Tenn.



OHIO STATE UNIVERSITY

Location: Columbus, Ohio
 Enrollment: 55,043
 Division: I
 Colors: Scarlet and gray
 Nickname: Buckeyes
 Home Arena (Capacity): St. John
 Arena (13,276)
 2002 Record: 21-11
 2002 Big Ten Record/Place: 13-7/4th
 Final AVCA Rank: 13th
 Starters Returning/Lost: 2/4
 Letterwinners Returning/Lost: 6/4
 Head Coach: Jim Stone



School Record: 430-240 (21 years)
 Career Record: 480-282 (24 years)
 Assistant Coaches: Jamie Holmes, Sean Burdette
 Sports Information: D.C. Koehl (koehl.1@osu.edu)
 Telephone: (614) 292-4056
 Home Phone: (614) 891-0449
 Fax Phone: (614) 292-8547
 Press Row: (614) 292-1813
 On-Line: www.ohiostatebuckeyes.com

Top Ohio State Returnees:

Stacey Gordon, 5-11, Jr., OH, 5.98 KPG, 42 aces, 3.35 DPG
 Stephanie Higgins, 6-0, So., MB/OH, 0.98 BPG, 1.85 KPG

Newcomers:

Briana McCarthy, 6-1, Fr., OH, Beaver Dam, Wis.

PENN STATE UNIVERSITY

Location: University Park, Pa.
 Enrollment: 41,050
 Division: I
 Colors: Blue and white
 Nickname: Nittany Lions
 Home Arena (Capacity): Rec Hall (6,846)
 2002 Record: 25-8
 2002 Big Ten Record/Place: 14-6/T-2nd
 Final AVCA Ranking: 16th
 Starters Returning/Lost: 5/2
 Letterwinners Returning/Lost: 10/7
 Head Coach: Russ Rose



School Record: 768-143 (24 years)
 Career Record: 768-143 (24 years)
 Assistant Coaches: Michael Schall, Julie Miller
 Sports Information: Jen Armson (jma19@psu.edu)
 Telephone: (814) 865-8139
 Home Phone: (814) 867-8561
 Fax Phone: (814) 863-3165
 Press Row: (814) 865-2388
 On-Line: www.GoPSUsports.com

Top Penn State Returnees:

Sam Tortorello, 5-11, So., S, 12.50 APG, 2.10 DPG
 Syndie Nadeau, 6-1, Jr., OH, 2.97 KPG, 2.42 DPG
 Ashley Pederson, 6-1, Jr., OH, 2.94 KPG, 1.34 DPG
 Cara Smith, 6-1, Sr., MH, 3.34 KPG, .423%, 1.21 BPG
 Kaleena Walters, 5-8, So., L, 2.24 DPG

Newcomers:

Kris Brown, 5-6, Fr., L, Wooster, Ohio
 Ashley Fidler, 6-0, Fr., OH, Wauconda, Ill.
 Ellen Gutor, 5-10, So., OH, Kiev, Ukraine
 Rachel Herger, 5-9, So., OH, New Brighton, Pa.
 Brooke Phillips, 6-0, Fr., OH, Manhattan Beach, Calif.
 Cassy Salyer, 6-5, Fr., MH, Aurora, Colo.

PURDUE UNIVERSITY

Location: West Lafayette, Ind.
 Enrollment: 38,564
 Division: I
 Colors: Old gold and black
 Nickname: Boilermakers
 Home Arena (Capacity): Intercollegiate
 Athletic Facility (1,696)
 2002 Record: 12-21
 2001 Big Ten Record/Place: 2-18/T-10th
 Starters Returning/Lost: 4/2
 Letterwinners Returning/Lost: 6/4
 Head Coach: Dave Shondell



School Record: First year
 Career Record: First year
 Assistant Coaches: Kathy Jewell, John Shondell
 Sports Information: Wendy Broker (wbroker@purdue.edu)
 Telephone: (765) 494-3919
 Home Phone: (765) 447-5162
 Fax Phone: (765) 494-5447
 Press Row: (765) 494-6779
 On-Line: www.purduesports.com

Top Purdue Returnees:

Kim McConaha, 6-1, Jr., MH, 3.45 KPG, .319%, 0.95 BPG, 38 aces
 Marie Franke, 6-1, So., OH, 2.15 KPG, 1.83 DPG
 Renata Dargan, 6-0, So., S, 11.15 APG, 2.01 DPG, 28 aces
 Daren Poe, 6-0, Jr., L, 3.48 DPG

Newcomers:

Katie Dobson, 6-2, Fr., MH, Indianapolis, Ind.
 Jenny Keresztes, 6-0, Fr., MH, Orland Park, Ill.
 Katie Krisch, 5-5, So., DS, Mishawaka, Ind.
 Melanie Ukovich, 6-0, Fr., RS, Minooka, Ill.
 Sarah Vitali, 6-0, Fr., MH/OH, St. Charles, Ill.
 Leah Wischmeier, 6-1, So., OH, Brownstown, Ind.

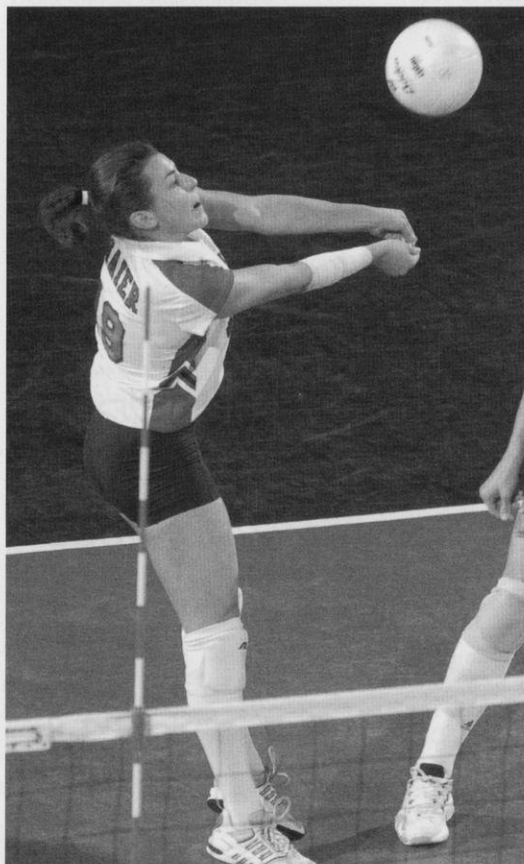

Senior Jill Maier averaged 1.69 digs per game in 2002 as a defensive specialist.

NON-CONFERENCE OPPONENTS

BADGER INVITATIONAL

- Aug. 29 Washington vs. UMKC, 5 p.m.
 Wisconsin vs. New Hampshire, 7 p.m.
 Aug. 30 New Hampshire vs. Washington, 10 a.m.
 Wisconsin vs. UMKC, 12 p.m.
 UMKC vs. New Hampshire, 5 p.m.
 Wisconsin vs. Washington, 7 p.m.

UNIVERSITY OF WASHINGTON



Location: Seattle, Wash.
 Enrollment: 37,000
 Division: I
 Conference: Pac-10
 Colors: Purple and gold
 Nickname: Huskies
 2002 Record: 20-11
 2002 Conference Record/Place: 9-9/5th
 Final AVCA Ranking: Received votes (27th)
 Starters Returning/Lost: 4/2
 Letterwinners Returning/Lost: 13/5
 Head Coach: Jim McLaughlin
 School Record: 31-27 (2 years)
 Career Record: 255-145 (13 years)
 Assistant Coaches: Pat Stangle, Leslie Tuiasosopo
 Sports Information: Misty Cole (mistyrc@u.washington.edu)
 Telephone: (206) 685-3119
 Cell Phone: (206) 349-3119
 Fax Phone: (206) 543-5000
 On-Line: www.gohuskies.com
 Top Washington Returnees:
 Sanja Tomasevic, Jr., 6-1, OH, 3.82 KPG, .239%, 3.27 DPG
 Candace Lee, So., 5-7, L, 3.57 DPG
 Darla Myhre, So., 6-2, MB, 1.50 KPG, .253%, 1.24 BPG
 Kara Bjorklund, Sr., 5-11, OH, 2.19 KPG, .397%, 1.21 BPG
 Newcomers:
 Carolyn Farny, Fr., 6-1, OH, Fort Wayne, Ind.
 Lauren Kirwan, Fr., 6-1, MB, De Mar, Calif.
 Courtney Thompson, Fr., 5-8, S, Kent, Wash.

UMKC



Location: Kansas City, Mo.
 Enrollment: 13,000
 Conference: Mid-Continent
 Colors: Blue and gold
 Nickname: Kangaroos
 2002 Record: 14-18
 2002 Conference Record/Place: 5-7/4th
 Starters Returning/Lost: 8/5
 Letterwinners Returning/Lost: 11/2
 Head Coach: Steve Dallman
 School Record: 67-89 (5 years)
 Career Record: 99-157 (8 years)
 Assistant Coaches: Juliana Dos Santos, Erica Austin, Mandy Freeman
 Sports Information: Ty Goos (goost@umkc.edu)
 Telephone: (816) 235-5838
 Home Phone: (785) 830-9289
 Fax Phone: (816) 235-1035

UMKC On-Line: www.umckangaroos.com

Top UMKC Returnees:

Sara Foster, 6-0, Sr., MH/OH, 3.04 KPG, .252%, 0.75 BPG
 Angela Melka, 5-10, So., OH, 1.95 KPG, .101%, 3.54 DPG
 Kristy Waltemeyer, 5-8, So., S, 9.83 APG

Newcomers:

Megan Andrisevic, 6-2, Fr., RS/MH, Lee's Summit, Mo.
 Erin Carroll, 6-1, Fr., MH, Raymore, Mo.
 Allison Farrell-Smith, 5-11, Fr., RS/OH, Valencia, Calif.
 Kim Freeman, 5-9, Fr., S/OH, Kansas City, Mo.
 Vanessa Portela, 6-1, Fr., OH, Sau Paulo, Brazil

UNIVERSITY OF NEW HAMPSHIRE



Location: Durham, N.H.
 Enrollment: 13,026
 Division: I
 Conference: America East
 Colors: Carolina Blue and white
 Nickname: Wildcats
 Home Arena (Capacity): Lundholm
 Gymnasium (3,500)
 2002 Record: 23-11
 2002 Conference Record/Place: 11-1/1st
 Starters Returning/Lost: 5/1
 Letterwinners Returning/Lost: 12/1
 Head Coach: Jill Hirschinger
 School Record: 141-90 (7 years)
 Career Record: 550-331 (24 years)
 Assistant Coaches: Andrea Leonard, Ben Reed
 Sports Information: Pete Souris (Pete.Souris@unh.edu)
 Telephone: (603) 862-0730
 Fax Phone: (603) 862-3835
 New Hampshire On-Line: www.unhwildcats.com
 Top New Hampshire Returnees:
 Alyson Coler, Sr., OH, 4.41 KPG, .254%, 2.60 DPG
 Natasha Otte, Jr., MH, 1.70 KPG, .222%, 1.02 BPG
 Anne Davis, Sr., S, 10.13 APG, 2.36 DPG
 Sasha Scott, Sr., L, 3.84 DPG
 Newcomers:
 Emmy Blouin, 5-10, Fr., OH, St. Albert, Alberta
 Jeanne Czipri, 6-0, Fr., OH, Aurora, Ill.
 Annie Rueb, 6-0, Fr., OH, East Providence, R.I.
 Katie Weidner, 5-9, Fr., S, Warrenville, Ill.

SOUTHWEST TEXAS STATE PREMIER

- Sept. 5 Arkansas State vs. Pepperdine, 10 a.m.
Louisiana Tech vs. Florida State, 12 p.m.
Wisconsin vs. Southwest Texas, 2 p.m.
Florida State vs. Arkansas State, 5:30 p.m.
Southwest Texas vs. Louisiana Tech, 7:30 p.m.
- Sept. 6 Florida State vs. Pepperdine, 10 a.m.
Wisconsin vs. Louisiana Tech, 12 p.m.
Southwest Texas vs. Arkansas State, 2 p.m.
Wisconsin vs. Pepperdine, 5:30 p.m.
Arkansas State vs. Louisiana Tech, 7:30 p.m.

LOUISIANA TECH

Location: Ruston, La.
Enrollment: 11,708
Division: I
Conference: Western Athletic
Colors: Blue and red
Nickname: Lady Techsters
2002 Record: 19-16
2002 Conference Record/Place: 4-9/
4th WAC East



Starters Returning/Lost: 5/1
Letterwinners Returning/Lost: 8/2
Head Coach: Heather Mazeitis
School Record: 27-36 (2 years)
Career Record: 27-36 (2 years)
Assistant Coach: Jill Wagner
Sports Information: Robby Lockwood (lockwood@latech.edu)
Telephone: (318) 257-3144
Home phone: (318) 251-1242
Fax Phone: (318) 257-3757
On-Line: www.latechsports.com

Top Louisiana Tech Returnees:

Lia Mora, 5-10, Jr., S, 11.28 APG, 2.67 DPG
Christine Sant' Anna, 6-1, Sr., OH, 3.58 KPG, .253%, 0.46 SAPG
Tanya Jarvis, 6-0, Sr., MB, 2.10 KPG, .235%
Megan Rush, 6-0, Jr., OH, 2.66 KPG, .300%
Brianna Sibley, 5-10, Grad., OH, 2.96 KPG, .195%, 2.24 DPG

Newcomers:

Carly Moyers, 6-0, Fr., MB, Eden Prairie, Minn.
Carmen Kindrat, 6-2, Fr., RS, Tisdale, Saskatchewan

SOUTHWEST TEXAS STATE

Location: San Marcos, Texas
Enrollment: 25,045
Division: I
Conference: Southland
Colors: Maroon and gold
Nickname: Bobcats
Home Arena (Capacity): Strahan
Coliseum (7,200)
2002 Record: 10-21
2002 Conference Record/Place: 6-14/8th
Starters Returning/Lost: 4/2
Letterwinners Returning/Lost: 8/2
Head Coach: Karen Chisum
School Record: 549-361-3 (24 years)
Career Record: 549-361-3 (24 years)
Assistant Coaches: Tracy McWilliams, Zach Shaver



Sports Information: Ben Greenberg (bg12@swt.edu)

Telephone: (512) 245-2988
Home Phone: (512) 754-7463
Fax Phone: (512) 245-2967
Press Row: (512) 245-2434
On-Line: www.swtbobcats.com

Top Southwest Texas Returnees:

Kacee Rogers, Jr., MB, 2.38 KPG, .290%, 0.88 BPG
Amy Amundson, Sr., MB, 2.33 KPG, .236%, 1.11 BPG
Krystal Kolkhorst, Jr., S, 10.70 APG, 2.83 DPG
Tracy Burke, So., L, 3.10 DPG

Newcomers:

Stacy Goodman, 6-0, Jr., MB, Fresno, Calif.
Megan McKeenan, 5-9, Jr., OH, Silsbee, Texas
Stephanie Torregrosa, 5-11, Jr., OH, San Diego, Calif.
Kelly Fletcher, 5-10, Fr., OH/MB, Red Oak, Texas
Katie Seymour, 5-9, Fr., S, Glendale, Ariz.
Ashley Stark, 5-11, Fr., OH/RS, Corpus Christi, Texas

PEPPERDINE UNIVERSITY

Location: Malibu, Calif.
Enrollment: 8,000
Division: I
Conference: West Coast
Colors: Blue, orange and white
Nickname: Waves
Home Arena (Capacity): Firestone
Fieldhouse
(3,104)

2002 Record: 26-7

2002 Conference Record/Place: 14-0/1st

Final AVCA Ranking: 6th

Starters Returning/Lost: 5/1

Letterwinners Returning/Lost: 10/3

Head Coach: Nina Matthies

School Record: 384-233 (20 years)

Career Record: 384-233 (20 years)

Assistant Coaches: Tim Jensen, J.J. Riley

Sports Information: Al Barba (abarba@pepperdine.edu)

Telephone: (310) 506-4455

Home Phone: (805) 241-1954

Fax Phone: (310) 506-4322

On-Line: gowaves.pepperdine.edu

Top Pepperdine Returnees:

Katie Wilkins, 6-4, Sr., OH, 4.61 KPG, .270%, 2.42 DPG
Lyndsey Hache', 6-2, Sr., MB, 3.10 KPG, .386%, 0.99 BPG
Breegan Mulligan, 6-0, So., OH, 2.38 KPG, .270%, 2.51 DPG

Newcomers:

Kekai Crabbe, 5-6, Fr., L, Honolulu, Hawai'i
Sophia Milo, 6-4, Fr., MB, Portland, Oregon
Ali McCort, 6-0, Fr., OH/MB, Aptos, Calif.
Kristin McClune, 6-3, Fr., MB, Irvine, Calif.



INNTOWNER INVITATIONAL

- Sept. 6 Texas A&M vs. University of Montreal, 4:30 p.m.
Wisconsin vs. Illinois State, 7 p.m.
Sept. 7 Texas A&M vs. Illinois State, 10 a.m.
Wisconsin vs. University of Montreal, 12 p.m.
Illinois State vs. University of Montreal, 4:30 p.m.
Wisconsin vs. Texas A&M, 7 p.m.

DUKE UNIVERSITY

Location: Durham, N.C.
Enrollment: 6,202
Division: I
Conference: Atlantic Coast
Colors: Royal blue and white
Nickname: Blue Devils
Home Arena: Cameron Indoor (9,314)
2002 Record: 24-10
2002 Conference Record/Place: 11-5/3rd
Final AVCA Rank: Not ranked
Starters Returning/Lost: 5/3
Letterwinners Returning/Lost: 5/3
Head Coach: Jolene Nagel



School Record: 81-42 (4 years)
Career Record: 285-178 (15 years)
Assistant Coaches: John Wasielewski, Jeni Gentry
Sports Information: Melissa McKeown (melissam@duaa.duke.edu)
Telephone: (919) 684-3328
Home Phone: TBA
Fax Phone: (919) 684-2489
On-Line: www.goduke.com

Top Duke Returnees:

Krista Dill, 6-3, Sr., MB, 2.60 KPG, .294%, 1.11 BPG
Katie Gilman, 6-1, Sr., MB/OH, 3.30 KPG, 2.88 DPG
Stephanie Istvan, 5-9, Jr., S, 8.09 APG, 2.74 DPG
Arielle Linderman, 5-11, Sr., S, 5.16 APG
Sarah Salem, 6-2, So., OH, 2.88 KPG, 1.49 DPG

Newcomers:

Polly Bendush, 5-8, Fr., DS/L, Monarch Beach, Calif.
Tealle Hunkus, 6-1, Fr., OH, Girard, Ohio
Virginia "Pixie" Levanas, 6-2, Fr., MB, Pacific Palisades, Calif.
Laura Murphy, 6-0, Fr., OH/S, Palos Verdes, Calif.
Nana Meriwether, 6-1, Fr., OH, Washington, D.C.

NORTH CAROLINA STATE UNIVERSITY

Location: Raleigh, N.C.
Enrollment: 29,637
Division: I
Conference: Atlantic Coast
Colors: Red and white
Nickname: Wolfpack
Home Arena: Reynolds Coliseum (12,400)
2002 Record: 3-32
2002 Conference Record/Place: 0-16/9th
Starters Returning/Lost: 5/2
Letterwinners Returning/Lost: 10/2
Head Coach: Mary Byrne
School Record: 9-53 (2 years)
Career Record: 184-141 (10 years)
Assistant Coaches: John Skatrud, Anna Tool



Sports Information: Bruce Winkworth (bruce_winkworth@ncsu.edu)
Telephone: (919) 515-8953
Home Phone: (919) 829-0136
Fax Phone: (919) 515-2898
On-Line: www.gopack.com

Top North Carolina State Returnees:

Maya Mapp, 6-0, Jr., MB, 3.00 KPG, .293%
Sarah Ensminger, 6-0, Jr., MB, 1.81 KPG, .159%, 0.83 BPG
Caroline Frede, 5-6, Sr., DS/S, 2.39 DPG

Newcomers:

Julie Reis, 5-9, Fr., OH/L, Belo Horizonte, Brazil
Melissa Rabe, 5-9, Fr., S, Oak Ridge, N.C.
Paige Gilliam, 6-0, Jr., MB, Beloit, Wis.

GEORGIA TECH INVITATIONAL

- Sept. 19 South Florida vs. Western Carolina, 5 p.m. ET
Wisconsin vs. Georgia Tech (FoxSports South) 7:30 p.m. ET
Sept. 20 Georgia Tech vs. Western Carolina, 12 p.m. ET
Wisconsin vs. South Florida, 2 p.m. ET
Wisconsin vs. Western Carolina, 5 p.m. ET
Georgia Tech vs. South Florida, 7:30 p.m. ET

GEORGIA TECH

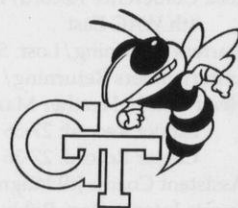

Location: Atlanta, Ga.
Enrollment: 15,000
Division: I
Conference: Atlantic Coast
Colors: Old Gold and white
Nickname: Yellow Jackets
Home Arena (Capacity): O'Keefe Gymnasium (1,356)

2002 Record: 33-6
2002 Conference Record/Place: 13-3/2nd
Starters Returning/Lost: 9/0
Letterwinners Returning/Lost: 11/1

Head Coach: Bond Shymansky

School Record: 33-6 (1 year)
Career Record: 33-6 (1 year)

Assistant Coaches: Ben Bodipo-Memba, Sally Schulte

Sports Information: Melissa Jenkins (mjenkins@at.gtaa.gatech.edu)

Telephone: (404) 894-5445
Home Phone: (404) 603-9953
Fax Phone: (404) 894-1248
On-Line: www.ramblinwreck.com

Top Georgia Tech Returnees:

Lynnette Moster, 5-10, Jr., OH, 5.19 KPG, .330%, 3.12 DPG
Kele Eveland, 5-11, Sr., S, 13.23 APG, 2.76 DPG, 0.71 BPG
Jayme Gergen, 6-0, Jr., MB, 2.09 KPG, 1.21 BPG
Alexandra Preiss, 6-3, Sr., MB, 3.06 KPG, .348%, 1.12 BPG
Lauren Sauer, 6-4, Jr., OH, 3.38 KPG

Newcomers:

Sarah Hale, 6-3, Fr., MB, Athens, Ga.
Abby Showers, 6-0, Fr., OH/S, Vandalia, Ohio

USF

Location: Tampa, Fla.
 Enrollment: 37,000
 Division: I
 Conference: Conference USA
 Colors: Green and gold
 Nickname: Bulls
 Home Arena (Capacity): The Corral (1,000)
 2002 Record: 30-7
 2002 Conference Record/Place: 12-1/T-1st
 Starters Returning/Lost: 3/6
 Letterwinners Returning/Lost: 5/8
 Head Coach: Nancy Mueller
 School Record: 94-40 (4 years)
 Career Record: 94-40 (4 years)
 Assistant Coaches: Claire Roach, Jason Partington
 Sports Information: Jodi Smith (jsmith@admin.usf.edu)
 Telephone: (813) 974-7099
 Home Phone: (813) 784-7445
 Fax Phone: (813) 974-5328
 On-Line: www.gousfbulls.com
 Top South Florida Returnees:
 Rachel Jobs, 6-0, Jr., RS/MB, 1.77 KPG, 0.82 BPG
 Shameka Mitchell, 5-8, Jr., MB, 2.69 KPG, .319%, 0.81 BPG
 Bonnye Glover, 6-1, Sr., MB, 2.27, .308%, 0.99 BPG
 Newcomers:
 Nicolette Barron, 5-11, Fr., MB, Blenheim, New Zealand
 Daniela Bertran, 5-10, Fr., OH, San Juan, Puerto Rico
 Fran Pozzi, 5-11, Sr., OH, Curitiba, Brazil
 Ashley Reavis, 5-8, Fr., LIB, Dillon, Colo.
 Johari Williams, 5-9, Fr. OH, Hamilton, Ontario

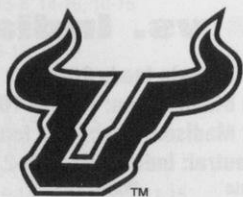
**WESTERN
CAROLINA**

Location: Cullowhee, N.C.
 Enrollment: 7,300
 Division: I
 Conference: Southern
 Colors: Purple and gold
 Nickname: Catamounts
 Home Arena (Capacity): Ramsey Center
 (7,826)
 2002 Record: 22-12
 2002 Conference Record/Place: 13-7/5th
 Starters Returning/Lost: 4/2
 Letterwinners Returning/Lost: 6/5
 Head Coach: Angell Benson
 School Record: 22-12 (1 year)
 Career Record: 188-81 (6 years)
 Assistant Coach: Mitch Landrum
 Sports Information: Rebecca Vick (rvick@email.wcu.edu)
 Telephone: (828) 227-2336
 Fax Phone: (828) 227-7688
 Press Row Phone: (828) 227-2129
 On-Line: www.catamounts.com
 Top Western Carolina Returnees:
 Sara Komosinski, 5-11, Sr., MB, 3.48 KPG, .338%, 2.88 DPG, 0.92 BPG
 Michelle Gorton, 5-11, Sr., OH, 2.44 KPG, 3.26 DPG
 Shari Harder, 5-8, Sr., S/L, 10.46 APG, 3.29 DPG
 Eleanor Talbot, 5-10, So., OH, 2.93 DPG
 Newcomers:
 Meghan Boyle, 5-10, Fr., S, Ancaster, Ontario
 Heather Koontz, 5-10, Fr., OH, Balsam Grove, N.C.
 Michaela Jorgensen, 6-1, Fr., MB, Candor, N.Y.
 Danielle Spitzer, 6-0, Fr., MB, Birmingham, Ala.
 Kellyn Thaut, 5-9, Fr., OH, Hastings, Neb.
 Katie Willard, 5-7, Fr., S, Chicago Heights, Ill.

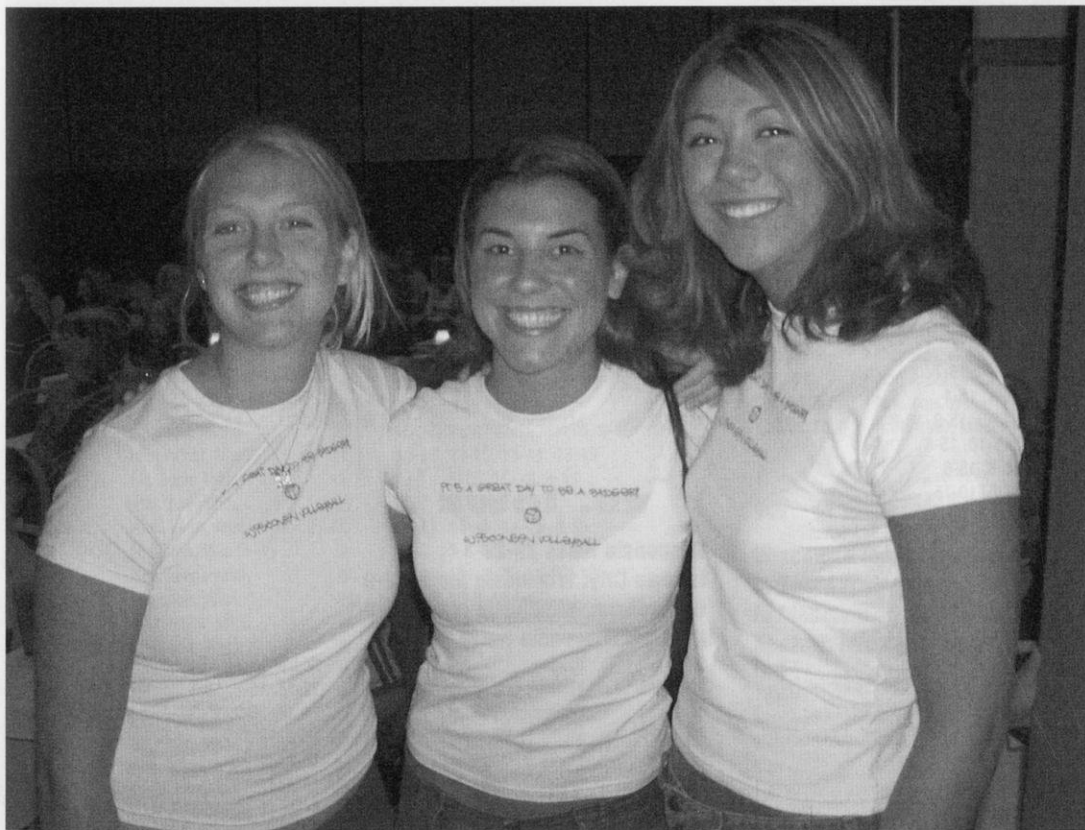

**Morgan Shields, Jill Maier and
 Sheila Shaw show that it's a
 great day to be a Badger!**

SERIES RECORDS

■ vs. Illinois

Illinois leads 35-22-1

In Madison: Wisconsin leads 12-11-1

In Champaign: Illinois leads 15-9

Neutral: Illinois leads 9-1

| Date | Place | W/L | Score |
|----------|----------------------|-----|----------------------------------|
| 10/4/75 | Champaign, Ill. | W | 15-9, 15-11 |
| 10/31/75 | Minneapolis, Minn. | L | 7-15, 8-15 |
| 10/8/76 | West Lafayette, Ind. | W | 18-16, 15-4 |
| 10/9/76 | West Lafayette, Ind. | L | 5-15, 14-16 |
| 10/30/76 | Columbus, Ohio | L | 13-15, 12-15 |
| 10/1/77 | Madison, Wis. | T | 15-10, 14-16 |
| 10/28/77 | Madison, Wis. | L | 15-17, 5-15 |
| 11/18/77 | Allendale, Minn. | L | 6-15, 8-15 |
| 10/27/78 | Champaign, Ill. | L | 6-15, 10-15 |
| 11/17/78 | Carbondale, Ill. | L | 8-15, 9-15, 12-15 |
| 9/12/80 | Chicago, Ill. | L | 15-5, 8-15, 9-15 |
| 9/19/80 | Normal, Ill. | L | 8-15, 15-2, 8-15 |
| 10/4/80 | Springfield, Mo. | L | 12-15, 15-10, 8-15 |
| 10/17/80 | Champaign, Ill. | W | 5-15, 12-15, 15-13, 15-8, 15-13 |
| 9/18/82 | Normal, Ill. | L | 11-15, 6-15, 6-15 |
| 10/2/82 | Madison, Wis. | L | 15-9, 9-15, 15-12, 14-16, 7-15 |
| 10/30/82 | Champaign, Ill. | L | 8-15, 17-15, 13-15, 7-15 |
| 9/16/83 | Champaign, Ill. | L | 13-15, 2-15, 14-16 |
| 10/22/83 | Madison, Wis. | W | 7-15, 15-10, 15-10, 15-3 |
| 9/28/84 | Champaign, Ill. | L | 15-7, 8-15, 15-13, 10-15, 6-15 |
| 10/5/84 | Madison, Wis. | L | 11-15, 4-15, 4-15 |
| 9/27/85 | Madison, Wis. | L | 15-10, 9-15, 0-15, 6-15 |
| 11/30/85 | Champaign, Ill. | L | 15-10, 15-10, 15-7 |
| 10/17/86 | Champaign, Ill. | L | 4-15, 5-15, 8-15 |
| 11/15/86 | Madison, Wis. | L | 4-15, 5-15, 6-15 |
| 10/9/87 | Champaign, Ill. | L | 7-15, 14-16, 3-15 |
| 11/7/87 | Madison, Wis. | L | 3-15, 15-13, 5-15, 7-15 |
| 10/7/88 | Madison, Wis. | L | 7-15, 15-9, 15-8, 13-15, 7-15 |
| 11/5/88 | Champaign, Ill. | L | 3-15, 2-15, 10-15 |
| 10/6/89 | Champaign, Ill. | L | 15-12, 15-8, 15-4 |
| 11/4/89 | Madison, Wis. | L | 15-5, 15-6, 15-3 |
| 10/13/90 | Madison, Wis. | W | 14-16, 10-15, 15-11, 15-11, 15-9 |
| 11/9/90 | Champaign, Ill. | W | 15-8, 16-14, 11-15, 15-11 |
| 11/30/90 | Madison, Wis. | W | 15-10, 15-9, 15-10 |
| 9/28/91 | Champaign, Ill. | L | 7-15, 14-16, 7-15 |
| 11/29/91 | Madison, Wis. | W | 15-10, 17-15, 8-15, 13-15, 18-16 |
| 10/9/92 | Champaign, Ill. | L | 15-10, 15-3, 15-6 |
| 11/7/92 | Madison, Wis. | L | 15-10, 15-3, 15-6 |
| 10/23/93 | Madison, Wis. | L | 16-14, 2-15, 8-15, 10-15 |
| 11/19/93 | Champaign, Ill. | L | 5-15, 8-15, 9-15 |
| 10/7/94 | Champaign, Ill. | L | 13-15, 4-15, 10-15 |
| 11/5/94 | Madison, Wis. | W | 10-15, 15-9, 4-15, 15-11, 15-10 |
| 10/20/95 | Madison, Wis. | L | 15-7, 2-15, 13-15, 8-15 |
| 11/18/95 | Champaign, Ill. | W | 15-10, 12-15, 15-5, 18-16 |
| 10/4/96 | Champaign, Ill. | W | 11-15, 15-11, 16-14, 15-13 |
| 11/2/96 | Madison, Wis. | W | 15-10, 15-4, 15-7 |
| 9/24/97 | Madison, Wis. | W | 15-8, 15-1, 15-1 |
| 11/12/97 | Champaign, Ill. | W | 11-15, 15-5, 15-9, 15-8 |
| 10/16/98 | Madison, Wis. | W | 16-14, 15-10, 15-8 |
| 11/21/98 | Champaign, Ill. | W | 15-9, 15-6, 15-8 |
| 10/9/99 | Champaign, Ill. | L | 4-15, 7-15, 10-15 |
| 10/30/99 | Madison, Wis. | W | 15-5, 15-11, 15-13 |
| 10/21/00 | Champaign, Ill. | W | 15-13, 15-9, 15-4 |
| 11/17/00 | Madison, Wis. | W | 15-12, 15-7, 15-8 |
| 9/29/01 | Champaign, Ill. | W | 30-19, 30-24, 30-21 |
| 11/2/01 | Madison, Wis. | W | 30-20, 30-22, 30-24 |
| 9/28/02 | Champaign, Ill. | L | 30-24, 25-30, 25-30, 24-30 |
| 11/15/02 | Madison, Wis. | W | 30-20, 30-18, 30-22 |

■ vs. Indiana

Wisconsin leads 30-18

In Bloomington: Tied at 10-10

In Madison: Wisconsin leads 18-5

Neutral: Indiana leads 3-2

| Date | Place | W/L | Score |
|----------|----------------------|-----|-----------------------------------|
| 10/9/76 | West Lafayette, Ind. | L | 12-15, 9-15 |
| 9/24/77 | DeKalb, Ill. | L | 3-15, 9-15 |
| 10/28/77 | Madison, Wis. | W | 15-6, 15-11 |
| 10/29/77 | Madison, Wis. | W | 15-1, 15-4 |
| 10/29/77 | Madison, Wis. | W | 15-8, 15-13 |
| 10/14/78 | Chicago, Ill. | W | 15-11, 15-11 |
| 10/28/78 | Champaign, Ill. | W | 16-14, 15-4 |
| 10/25/79 | East Lansing, Mich. | L | 11-15, 10-15 |
| 10/10/82 | Bloomington, Ind. | L | 3-15, 10-15, 9-15 |
| 10/23/82 | Madison, Wis. | L | 15-12, 7-15, 7-15, 9-15 |
| 10/14/83 | Bloomington, Ind. | L | 14-16, 15-11, 15-10, 1 5-5 |
| 9/21/84 | Madison, Wis. | L | 12-15, 10-15, 15-11, 10-15 |
| 10/11/85 | Madison, Wis. | L | 3-15, 8-15, 10-15 |
| 11/9/85 | Bloomington, Ind. | L | 9-15, 15-10, 4-15, 1-15 |
| 9/26/86 | Bloomington, Ind. | W | 7-15, 15-13, 16-14, 11-15, 15-9 |
| 11/29/86 | Madison, Wis. | L | 14-16, 14-16, 7-15 |
| 10/16/87 | Madison, Wis. | W | 15-5, 5-15, 15-9, 10-15, 15-4 |
| 11/14/87 | Bloomington, Ind. | L | 10-15, 15-6, 9-15, 10-15 |
| 10/21/88 | Bloomington, Ind. | L | 7-15, 11-15, 15-12, 9-15 |
| 11/19/88 | Madison, Wis. | W | 8-15, 15-8, 16-14, 11-15, 15-13 |
| 9/22/89 | Madison, Wis. | W | 15-6, 15-11, 11-15, 15-12 |
| 11/25/89 | Bloomington, Ind. | L | 13-15, 15-4, 10-15, 6-15 |
| 10/6/90 | Bloomington, Ind. | L | 7-15, 5-15, 7-15 |
| 11/2/90 | Madison, Wis. | W | 10-15, 15-9, 18-16, 15-10 |
| 10/11/91 | Bloomington, Ind. | W | 15-13, 15-9, 11-15, 15-11 |
| 11/9/91 | Madison, Wis. | W | 15-6, 15-13, 15-9 |
| 10/24/92 | Bloomington, Ind. | W | 15-9, 15-13, 16-14 |
| 11/20/92 | Madison, Wis. | W | 15-12, 15-8, 15-9 |
| 9/25/93 | Bloomington, Ind. | L | 9-15, 9-15, 15-10, 7-15 |
| 11/26/93 | Madison, Wis. | W | 15-13, 15-9, 15-13 |
| 9/30/94 | Bloomington, Ind. | W | 10-15, 15-17, 15-7, 15-9, 15-12 |
| 10/29/94 | Madison, Wis. | W | 15-8, 10-15, 15-6, 2-15, 15-12 |
| 10/21/95 | Madison, Wis. | L | 13-15, 12-15, 15-10, 13-15 |
| 11/17/95 | Bloomington, Ind. | L | 14-16, 7-15, 9-15 |
| 10/19/96 | Madison, Wis. | W | 15-8, 15-10, 15-1 |
| 11/15/96 | Bloomington, Ind. | W | 15-7, 15-4, 15-6 |
| 10/3/97 | Bloomington, Ind. | W | 15-9, 15-8, 15-7 |
| 11/1/97 | Madison, Wis. | W | 15-6, 18-16, 15-12 |
| 9/25/98 | Bloomington, Ind. | W | 15-6, 15-12, 15-2 |
| 11/14/98 | Madison, Wis. | W | 15-01, 15-3, 15-9 |
| 10/8/99 | Bloomington, Ind. | W | 15-8, 15-6, 15-11 |
| 10/30/99 | Madison, Wis. | W | 15-7, 15-4, 7-15, 15-4 |
| 9/23/00 | Madison, Wis. | W | 15-12, 15-2, 15-12 |
| 11/10/00 | Bloomington, Ind. | W | 15-11, 11-15, 15-1, 15-8 |
| 9/28/01 | Bloomington, Ind. | W | 30-15, 30-23, 30-26 |
| 11/3/01 | Madison, Wis. | W | 30-26, 30-12, 30-21 |
| 10/12/02 | Bloomington, Ind. | L | 26-30, 30-26, 29-31, 30-26, 11-15 |
| 11/1/02 | Madison, Wis. | W | 30-21, 30-24, 30-28 |

■ vs. Iowa

Wisconsin leads 29-17-1

In Iowa City: Wisconsin leads 12-9

In Madison: Wisconsin leads 15-8-1

Neutral: Wisconsin leads 2-0

| Date | Place | W/L | Score |
|----------|--------------------|-----|-------------------------------|
| 10/31/75 | Minneapolis, Minn. | W | 12-15, 15-8, 15-6 |
| 10/29/76 | Columbus, Ohio | W | 11-13, 15-9, 15-3 |
| 10/29/77 | Madison, Wis. | W | 15-0, 15-7 |
| 9/29/78 | Madison, Wis. | T | 15-11, 10-15 |
| 10/6/78 | Iowa City, Iowa | W | 15-6, 15-13 |
| 11/10/81 | Madison, Wis. | L | 8-15, 15-11, 15-9, 7-15, 8-15 |

| | | | |
|----------|-----------------|------------|----------------------------------|
| 10/27/82 | Madison, Wis. | W | 15-1, 15-3, 15-13 |
| 11/16/82 | Iowa City, Iowa | L | 2-15, 15-10, 10-15, 7-15 |
| 9/23/83 | Iowa City, Iowa | L | 15-11, 15-9, 10-15, 9-15, 14-16 |
| 10/29/83 | Madison, Wis. | L | 4-15, 12-15, 11-15 |
| 10/12/84 | Madison, Wis. | L | 8-15, 15-8, 14-16, 10-15 |
| 11/3/84 | Iowa City, Iowa | L | 8-15, 15-8, 14-16, 10-15 |
| 10/25/85 | Iowa City, Iowa | L | 7-15, 8-15, 4-15 |
| 11/23/85 | Madison, Wis. | L | 8-15, 6-15, 12-15 |
| 10/3/86 | Madison, Wis. | L | 11-15, 13-15, 15-10, 10-15 |
| 11/1/86 | Iowa City, Iowa | L | 6-15, 10-15, 8-15 |
| 9/25/87 | Iowa City, Iowa | L | 15-12, 8-15, 8-15, 5-15 |
| 11/28/87 | Madison, Wis. | L | 15-8, 11-15, 14-16, 5-15 |
| 9/20/88 | Iowa City, Iowa | L | 8-15, 8-15, 13-15 |
| 10/29/88 | Madison, Wis. | L | 16-14, 9-15, 14-16, 15-11, 11-15 |
| 9/20/89 | Iowa City, Iowa | L | 15-6, 13-15, 8-15, 15-0, 12-15 |
| 11/18/89 | Madison, Wis. | W | 15-1, 11-15, 15-12, 15-10 |
| 10/20/90 | Iowa City, Iowa | W | 11-15, 15-7, 15-12, 10-15, 16-14 |
| 11/16/90 | Madison, Wis. | W | 15-13, 15-8, 15-8 |
| 10/5/91 | Madison, Wis. | W | 15-6, 15-5, 15-10 |
| 11/1/91 | Iowa City, Iowa | No Contest | |
| 9/26/92 | Madison, Wis. | W | 13-15, 15-9, 15-12, 4-15, 15-12 |
| 11/27/92 | Iowa City, Iowa | W | 15-9, 16-14, 15-12 |
| 10/16/93 | Madison, Wis. | W | 15-7, 15-9, 9-15, 15-7 |
| 11/12/93 | Iowa City, Iowa | W | 10-15, 15-17, 15-13, 15-13, 15-9 |
| 10/21/94 | Iowa City, Iowa | L | 15-12, 10-15, 14-16, 15-17 |
| 11/19/94 | Madison, Wis. | L | 15-6, 14-16, 16-18, 16-14, 13-15 |
| 9/23/95 | Iowa City, Iowa | W | 7-15, 15-8, 5-15, 15-5, 15-10 |
| 11/24/95 | Madison, Wis. | W | 15-11, 18-16, 15-11 |
| 10/5/96 | Iowa City, Iowa | W | 16-14, 15-10, 14-16, 9-15, 15-13 |
| 11/1/96 | Madison, Wis. | W | 15-8, 13-15, 15-6, 15-2 |
| 10/24/97 | Iowa City, Iowa | W | 15-4, 15-7, 15-12 |
| 11/29/97 | Madison, Wis. | W | 15-5, 15-3, 15-10 |
| 9/30/98 | Iowa City, Iowa | W | 15-7, 8-15, 15-10, 15-11 |
| 10/28/98 | Madison, Wis. | W | 15-8, 15-8, 15-8 |
| 9/25/99 | Iowa City, Iowa | W | 3-15, 15-0, 16-14, 15-13 |
| 11/12/99 | Madison, Wis. | W | 15-4, 15-2, 15-0 |
| 10/7/00 | Iowa City, Iowa | W | 15-7, 15-8, 17-15 |
| 10/27/00 | Madison, Wis. | W | 15-5, 15-8, 15-4 |
| 10/20/01 | Iowa City, Iowa | W | 30-15, 30-21, 30-25 |
| 11/16/01 | Madison, Wis. | W | 30-9, 30-14, 30-20 |
| 10/6/02 | Madison, Wis. | W | 30-15, 30-21, 30-19 |
| 11/8/02 | Iowa City, Iowa | W | 30-16, 30-19, 21-30, 30-15 |

■ vs. Michigan

Wisconsin leads 33-13

In Ann Arbor: Wisconsin leads 13-8

In Madison: Wisconsin leads 19-2

Neutral: Michigan leads 3-1

| Date | Place | W/L | Score |
|----------|------------------|-----|-----------------------------------|
| 10/7/77 | Madison, Wis. | W | 15-13, 15-6, 15-4 |
| 10/28/77 | Madison, Wis. | W | 15-10, 16-14 |
| 10/28/78 | Champaign, Ill. | W | 15-11, 15-12 |
| 10/25/80 | Champaign, Ill. | L | 14-16, 13-15 |
| 10/24/81 | Champaign, Ill. | L | 6-15, 9-15 |
| 11/6/82 | Ann Arbor, Mich. | W | 15-8, 7-15, 15-4, 16-14 |
| 10/7/83 | Madison, Wis. | W | 15-11, 15-12, 10-15, 13-15, 16-14 |
| 11/11/83 | Ann Arbor, Mich. | L | 15-13, 8-15, 5-15, 5-15 |
| 10/19/84 | Ann Arbor, Mich. | W | 15-6, 15-7, 15-6 |
| 9/21/85 | Chicago, Ill. | L | 15-13, 15-4, 12-15, 11-15, 9-15 |
| 10/4/85 | Ann Arbor, Mich. | L | 14-16, 12-15, 15-11, 13-15 |
| 11/2/85 | Madison, Wis. | L | 13-15, 8-15, 15-10, 8-15 |
| 10/24/86 | Madison, Wis. | W | 15-7, 15-10, 15-11 |
| 11/22/86 | Ann Arbor, Mich. | L | 15-11, 14-16, 11-15, 6-15 |
| 10/2/87 | Madison, Wis. | W | 15-3, 15-8, 15-10 |
| 10/31/87 | Ann Arbor, Mich. | W | 15-13, 15-13, 13-15, 15-12 |
| 9/30/88 | Madison, Wis. | W | 15-12, 15-8, 16-14 |
| 11/26/88 | Ann Arbor, Mich. | W | 15-4, 15-7, 15-3 |
| 10/13/89 | Madison, Wis. | W | 15-4, 15-7, 15-2 |
| 11/11/89 | Ann Arbor, Mich. | W | 15-4, 15-7, 15-2 |
| 9/22/90 | Madison, Wis. | W | 15-2, 15-11, 15-7 |
| 11/23/90 | Ann Arbor, Mich. | W | 15-9, 15-12, 15-11 |
| 10/18/91 | Madison, Wis. | W | 15-5, 15-13, 15-12 |
| 11/16/91 | Ann Arbor, Mich. | W | 15-17, 16-14, 15-9, 5-15, 15-10 |
| 10/3/92 | Madison, Wis. | L | 11-15, 9-15, 15-5, 15-13, 11-15 |
| 10/20/92 | Ann Arbor, Mich. | L | 9-15, 15-8, 6-15, 4-15 |

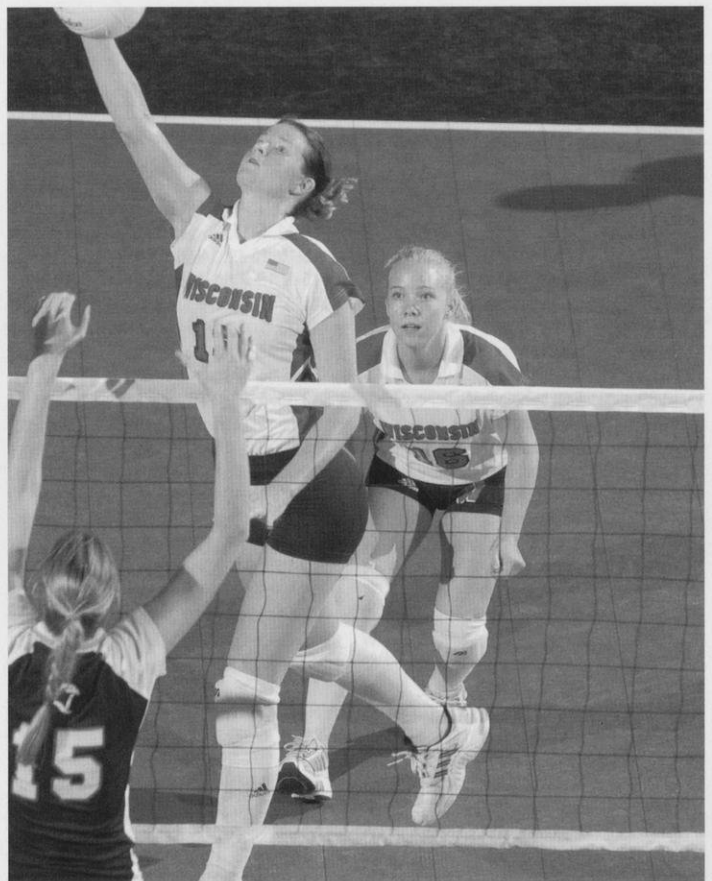

Senior Angie Sanger gets ready to cover an attack by Erin Byrd during the 2002 season.

| | | | |
|----------|------------------|---|-----------------------------------|
| 10/9/93 | Ann Arbor, Mich. | L | 5-15, 9-15, 13-15 |
| 11/5/93 | Madison, Wis. | W | 15-5, 15-5, 15-10 |
| 9/24/94 | Madison, Wis. | W | 5-15, 15-8, 15-2, 15-10 |
| 11/25/94 | Ann Arbor, Mich. | L | 5-15, 13-15, 4-15 |
| 10/14/95 | Ann Arbor, Mich. | L | 16-18, 17-15, 15-13, 11-15, 9-15 |
| 11/10/95 | Madison, Wis. | W | 15-9, 15-12, 15-4 |
| 10/11/96 | Ann Arbor, Mich. | L | 12-15, 7-15, 12-15 |
| 11/9/96 | Madison, Wis. | W | 15-7, 15-13, 12-15, 15-2 |
| 10/10/97 | Madison, Wis. | W | 15-12, 15-7, 15-10 |
| 11/8/97 | Ann Arbor, Mich. | W | 15-7, 15-13, 13-15, 15-4 |
| 10/23/98 | Ann Arbor, Mich. | W | 15-8, 15-3, 15-2 |
| 11/28/98 | Madison, Wis. | W | 15-5, 15-7, 15-4 |
| 10/1/99 | Madison, Wis. | W | 15-9, 15-4, 16-14 |
| 11/6/99 | Ann Arbor, Mich. | W | 15-4, 15-11, 10-15, 8-15, 15-9 |
| 10/14/00 | Madison, Wis. | W | 15-7, 15-7, 15-7 |
| 11/24/00 | Ann Arbor, Mich. | W | 15-7, 15-11, 15-8 |
| 9/22/01 | Madison, Wis. | W | 30-13, 30-24, 24-30, 30-17 |
| 11/9/01 | Ann Arbor, Mich. | W | 28-30, 30-32, 30-21, 30-26, 16-14 |
| 10/19/02 | Madison, Wis. | W | 30-26, 30-25, 25-30, 30-22 |
| 11/29/02 | Ann Arbor, Mich. | W | 30-26, 24-30, 30-27, 35-33 |

■ vs. Michigan State

Wisconsin leads 33-16-1

In East Lansing: Wisconsin leads 13-8

In Madison: Wisconsin leads 19-2

Neutral: Michigan State leads 6-1-1

| Date | Place | W/L | Score |
|----------|--------------------|-----|---------------------|
| 10/31/75 | Minneapolis, Minn. | L | 15-13, 10-15, 10-15 |
| 11/22/75 | Dayton, Ohio | L | 3-15, 9-15 |
| 10/16/76 | Chicago, Ill. | L | 5-15, 15-12, 10-15 |
| 10/14/77 | Chicago, Ill. | T | 15-10, 10-15 |
| 10/28/77 | Madison, Wis. | W | 15-8, 15-6 |
| 10/24/80 | Champaign, Ill. | W | 19-17, 15-12 |

| | | | |
|----------|---------------------|---|----------------------------------|
| 9/18/81 | Normal, Ill. | L | 9-15, 8-15 |
| 9/19/81 | Normal, Ill. | L | 5-15, 14-16, 7-15 |
| 10/24/81 | Champaign, Ill. | L | 12-15, 9-15 |
| 11/5/82 | East Lansing, Mich. | W | 15-13, 13-15, 15-10, 15-9 |
| 10/9/83 | Madison, Wis. | W | 14-16, 15-11, 15-10, 15-5 |
| 11/12/83 | East Lansing, Mich. | L | 15-9, 13-15, 5-15, 15-6, 12-15 |
| 10/20/84 | East Lansing, Mich. | L | 12-15, 6-15, 11-15 |
| 10/5/85 | East Lansing, Mich. | W | 15-11, 15-8, 15-4 |
| 11/1/85 | Madison, Wis. | W | 15-10, 15-11, 15-11 |
| 10/25/86 | Madison, Wis. | W | 15-11, 5-15, 16-14, 15-10 |
| 11/21/86 | East Lansing, Mich. | W | 12-15, 15-11, 14-16, 15-9, 15-13 |
| 10/3/87 | Madison, Wis. | W | 15-9, 15-7, 15-4 |
| 10/30/87 | East Lansing, Mich. | W | 15-5, 15-9, 15-6 |
| 9/24/88 | Madison, Wis. | L | 15-13, 5-15, 15-11, 13-15, 16-18 |
| 11/25/88 | East Lansing, Mich. | L | 5-15, 15-5, 13-15, 13-15 |
| 10/14/89 | Madison, Wis. | W | 15-3, 15-9, 15-3 |
| 11/10/89 | East Lansing, Mich. | L | 13-15, 5-15, 9-15 |
| 9/21/90 | Madison, Wis. | W | 15-0, 15-1, 15-6 |
| 11/24/90 | East Lansing, Mich. | W | 15-3, 15-3, 15-5 |
| 10/19/91 | Madison, Wis. | W | 15-10, 15-5, 15-13 |
| 11/15/91 | East Lansing, Mich. | W | 15-12, 15-10, 15-13 |
| 10/2/92 | Madison, Wis. | W | 15-6, 15-11, 15-17, 15-6 |
| 10/31/92 | East Lansing, Mich. | W | 16-14, 15-10, 12-15, 15-6 |
| 10/8/93 | East Lansing, Mich. | W | 12-15, 15-11, 5-15, 11-15, 15-7 |
| 11/6/93 | Madison, Wis. | W | 15-5, 15-9, 15-4 |
| 9/23/94 | Madison, Wis. | W | 16-14, 15-10, 14-16, 15-8 |
| 11/26/94 | East Lansing, Mich. | W | 15-2, 12-15, 15-11, 15-8 |
| 10/13/95 | East Lansing, Mich. | L | 4-15, 1-15, 11-15 |
| 11/11/95 | Madison, Wis. | W | 15-3, 14-16, 15-8, 15-12 |
| 10/26/96 | East Lansing, Mich. | L | 5-15, 11-15, 11-15 |
| 11/22/96 | Madison, Wis. | L | 16-18, 5-15, 9-15 |
| 9/26/97 | East Lansing, Mich. | W | 10-15, 15-4, 19-17, 15-3 |
| 11/16/97 | Madison, Wis. | W | 15-10, 15-0, 12-15, 15-7 |
| 10/24/98 | East Lansing, Mich. | L | 15-9, 13-15, 15-5, 13-15, 12-15 |
| 11/27/98 | Madison, Wis. | W | 15-11, 15-12, 12-15, 15-11 |
| 10/2/99 | Madison, Wis. | W | 15-5, 15-13, 15-4 |
| 11/5/99 | East Lansing, Mich. | L | 14-16, 9-15, 12-15 |
| 10/13/00 | Madison, Wis. | W | 15-9, 15-12, 13-15, 15-6 |
| 11/25/00 | East Lansing, Mich. | W | 15-5, 15-11, 15-12 |
| 9/21/01 | Madison, Wis. | W | 30-24, 30-18, 25-30, 30-20 |
| 11/10/01 | East Lansing, Mich. | W | 30-25, 30-25, 30-20 |
| 12/1/01 | Madison, Wis. | W | 30-21, 30-22, 30-24 |
| 10/18/02 | Madison, Wis. | W | 30-25, 33-35, 30-23, 30-25 |
| 11/30/02 | East Lansing, Mich. | W | 30-24, 30-19, 30-27 |

| | | | |
|----------|--------------------|---|-----------------------------------|
| 11/17/89 | Madison, Wis. | W | 15-4, 15-5, 5-15, 11-15, 15-12 |
| 10/19/90 | Minneapolis, Minn. | W | 15-4, 15-3, 11-15, 15-1 |
| 11/17/90 | Madison, Wis. | W | 9-15, 15-4, 15-3, 15-12 |
| 10/4/91 | Madison, Wis. | W | 15-3, 16-14, 15-4 |
| 11/2/91 | Minneapolis, Minn. | W | 9-15, 15-6, 15-10, 15-13 |
| 9/25/92 | Madison, Wis. | L | 8-15, 11-15, 12-15 |
| 11/28/92 | Minneapolis, Minn. | L | 15-12, 2-15, 11-15, 10-15 |
| 10/15/93 | Madison, Wis. | W | 15-10, 6-15, 15-6, 15-9 |
| 11/13/93 | Minneapolis, Minn. | L | 3-15, 7-15, 1-15 |
| 10/22/94 | Minneapolis, Minn. | W | 15-13, 8-15, 10-15, 15-6, 15-12 |
| 11/18/94 | Madison, Wis. | W | 15-12, 5-15, 15-9, 15-6 |
| 9/20/95 | Minneapolis, Minn. | L | 10-15, 2-15, 8-15 |
| 11/22/95 | Madison, Wis. | L | 15-8, 13-15, 16-14, 6-15, 17-19 |
| 10/9/96 | Madison, Wis. | W | 15-9, 15-10, 15-10 |
| 11/6/96 | Minneapolis, Minn. | L | 5-15, 12-15, 12-15 |
| 10/25/97 | Minneapolis, Minn. | W | 15-6, 15-6, 15-2 |
| 11/28/97 | Madison, Wis. | W | 15-8, 15-11, 15-3 |
| 10/3/98 | Madison, Wis. | W | 15-8, 15-12, 15-4 |
| 10/30/98 | Minneapolis, Minn. | W | 15-5, 15-3, 13-15, 15-5 |
| 9/24/99 | Minneapolis, Minn. | L | 16-14, 9-15, 7-15, 9-15 |
| 11/13/99 | Madison, Wis. | W | 15-10, 15-9, 10-15, 15-9 |
| 10/6/00 | Minneapolis, Minn. | W | 15-13, 15-1, 15-13 |
| 10/28/00 | Madison, Wis. | W | 15-12, 15-4, 12-15, 15-10 |
| 10/19/01 | Minneapolis, Minn. | W | 30-12, 30-26, 31-29 |
| 11/18/01 | Madison, Wis. | W | 30-28, 30-27, 30-18 |
| 10/6/02 | Madison, Wis. | L | 27-30, 30-32, 30-17, 30-20, 10-15 |
| 11/10/02 | Minneapolis, Minn. | L | 22-30, 30-28, 30-25, 23-30, 6-15 |

vs. Minnesota

Minnesota leads 28-23

In Minneapolis: Minnesota leads 16-7

In Madison: Wisconsin leads 15-9

Neutral: Minnesota leads 3-1

| Date | Place | W/L | Score |
|----------|--------------------|-----|---------------------------------|
| 10/11/75 | Madison, Wis. | L | 15-8, 7-15, 13-15 |
| 10/31/75 | Minneapolis, Minn. | L | 9-15, 12-15 |
| 10/2/76 | Madison, Wis. | W | 14-16, 15-8, 15-8 |
| 10/1/77 | Madison, Wis. | L | 9-15, 7-15 |
| 10/6/78 | Iowa City, Iowa | L | 12-15, 16-14, 5-15 |
| 10/13/78 | Chicago, Ill. | W | 15-7, 15-10 |
| 10/4/80 | Springfield, Mo. | L | 0-15, 15-2, 2-15 |
| 10/11/80 | Minneapolis, Minn. | L | 19-17, 8-15, 9-15 |
| 10/23/81 | Champaign, Ill. | L | 11-15, 4-15 |
| 10/6/82 | Minneapolis, Minn. | L | 5-15, 11-15, 15-13, 11-15 |
| 10/16/82 | Madison, Wis. | W | 6-15, 15-4, 15-13, 15-10 |
| 9/21/83 | Madison, Wis. | W | 15-11, 11-15, 15-8, 15-17, 15-5 |
| 11/5/83 | Minneapolis, Minn. | L | 8-15, 15-8, 15-17, 12-15 |
| 10/24/84 | Madison, Wis. | L | 9-15, 15-11, 15-12, 7-15, 11-15 |
| 10/27/84 | Minneapolis, Minn. | L | 12-15, 8-15, 13-15 |
| 10/15/85 | Madison, Wis. | L | 15-13, 15-11, 10-15, 2-15, 6-15 |
| 11/12/85 | Minneapolis, Minn. | L | 13-15, 15-12, 14-16, 11-15 |
| 10/4/86 | Madison, Wis. | L | 4-15, 15-13, 6-15, 9-15 |
| 10/31/86 | Minneapolis, Minn. | L | 13-15, 6-15, 7-15 |
| 9/27/87 | Minneapolis, Minn. | L | 9-15, 1-15, 10-15 |
| 11/27/87 | Madison, Wis. | L | 11-15, 7-15, 13-15 |
| 10/1/88 | Minneapolis, Minn. | L | 10-15, 9-15, 8-15 |
| 10/28/88 | Madison, Wis. | W | 15-13, 5-15, 9-15, 15-7, 15-9 |
| 10/21/89 | Minneapolis, Minn. | L | 6-15, 12-15, 16-14, 10-15 |

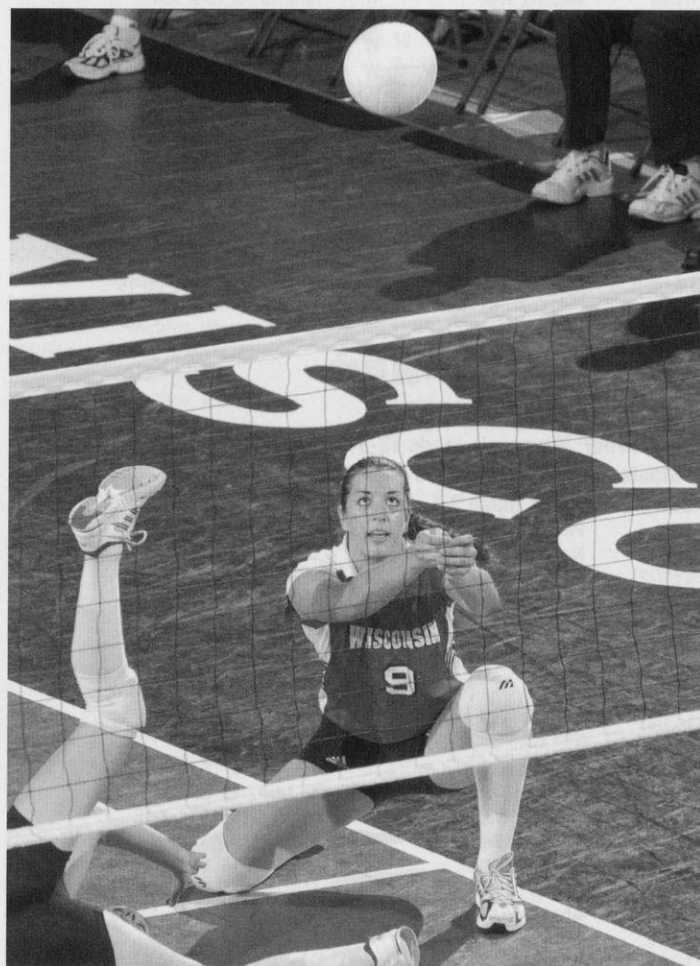

Marian Weidner played in 20 matches last season as an outside hitter. The versatile junior played on both the left and right sides.

■ vs. Northwestern

Wisconsin leads 33-24

In Evanston: Wisconsin leads 14-9

In Madison: Wisconsin leads 17-7

Neutral: Northwestern leads 8-1

| Date | Place | W/L | Score |
|----------|---------------------|-----|-----------------------------------|
| 9/30/78 | Madison, Wis. | L | 6-15, 16-14, 8-15 |
| 10/27/78 | Champaign, Ill. | L | 15-12, 12-15, 8-15 |
| 9/29/79 | Madison, Wis. | W | 15-6, 15-7 |
| 10/12/79 | Chicago, Ill. | W | 15-4, 15-6 |
| 10/27/79 | East Lansing, Mich. | L | 15-8, 9-15, 6-15 |
| 11/2/79 | Evanston, Ill. | L | 12-15, 11-15 |
| 11/3/79 | Evanston, Ill. | L | 7-15, 7-15 |
| 9/20/80 | Normal, Ill. | L | 13-15, 4-15 |
| 9/27/80 | Madison, Wis. | L | 6-15, 15-9, 13-15, 15-6, 15-3 |
| 10/17/80 | Champaign, Ill. | L | 8-15, 3-15, 15-8, 8-15 |
| 10/24/80 | Champaign, Ill. | L | 12-15, 10-15 |
| 10/23/81 | Champaign, Ill. | L | 6-15, 4-15 |
| 11/13/81 | Chicago, Ill. | L | 9-15, 11-15, 13-15 |
| 9/29/82 | Evanston, Ill. | L | 10-15, 15-13, 14-16, 11-15 |
| 10/20/82 | Madison, Wis. | L | 6-15, 11-15, 6-15 |
| 9/10/83 | Austin, Texas | L | 3-15, 15-12, 15-11, 8-15, 2-15 |
| 9/24/83 | Evanston, Ill. | L | 9-15, 9-15, 15-13, 15-2, 6-15 |
| 10/28/83 | Madison, Wis. | L | 15-13, 8-15, 12-15, 6-15 |
| 10/13/84 | Madison, Wis. | L | 16-14, 7-15, 4-15, 8-15 |
| 11/2/84 | Evanston, Ill. | L | 11-15, 7-15, 16-14, 9-15 |
| 10/26/85 | Evanston, Ill. | L | 12-15, 9-15, 15-12, 15-12, 14-16 |
| 11/22/85 | Madison, Wis. | L | 9-15, 13-15, 15-10, 15-3, 11-15 |
| 10/8/86 | Evanston, Ill. | L | 14-16, 8-15, 9-15 |
| 11/5/86 | Madison, Wis. | L | 11-15, 15-17, 4-15 |
| 10/21/87 | Madison, Wis. | W | 16-14, 15-9, 14-16, 15-11 |
| 11/18/87 | Evanston, Ill. | W | 15-0, 15-6, 2-15, 15-9 |
| 10/12/88 | Evanston, Ill. | L | 7-15, 12-15, 6-15 |
| 11/9/88 | Madison, Wis. | W | 15-8, 7-15, 7-15, 15-11, 15-11 |
| 9/27/89 | Madison, Wis. | W | 15-3, 15-2, 16-18, 15-6 |
| 10/25/89 | Evanston, Ill. | W | 15-10, 7-15, 15-10, 3-15, 15-10 |
| 9/26/90 | Madison, Wis. | W | 15-2, 15-5, 15-5 |
| 10/24/90 | Evanston, Ill. | W | 15-1, 15-6, 15-5 |
| 10/23/91 | Evanston, Ill. | W | 8-15, 15-13, 10-15, 15-7, 15-8 |
| 11/20/91 | Madison, Wis. | W | 17-15, 15-2, 14-16, 9-15, 15-11 |
| 10/10/92 | Evanston, Ill. | W | 15-11, 15-6, 15-11 |
| 11/6/92 | Madison, Wis. | W | 12-15, 15-9, 15-6, 15-9 |
| 10/20/93 | Evanston, Ill. | W | 11-15, 14-16, 15-12, 15-10, 15-10 |
| 11/17/93 | Madison, Wis. | W | 17-15, 15-12, 15-7 |
| 9/28/94 | Madison, Wis. | W | 15-1, 15-1, 13-15, 15-4 |
| 10/26/94 | Evanston, Ill. | W | 15-13, 15-4, 15-13 |
| 10/6/95 | Madison, Wis. | W | 11-15, 15-4, 15-5, 15-8 |
| 11/4/95 | Evanston, Ill. | W | 15-10, 15-8, 15-11 |
| 10/25/96 | Evanston, Ill. | W | 15-10, 15-10, 15-6 |
| 11/23/96 | Madison, Wis. | W | 15-7, 15-8, 15-7 |
| 10/11/97 | Madison, Wis. | W | 15-8, 15-5, 15-7 |
| 11/7/97 | Evanston, Ill. | W | 15-9, 15-6, 15-7 |
| 9/26/98 | Evanston, Ill. | W | 15-2, 15-11, 15-12 |
| 11/13/98 | Madison, Wis. | W | 15-9, 8-15, 15-10, 15-10 |
| 10/23/99 | Evanston, Ill. | W | 15-3, 15-13, 15-11 |
| 11/19/99 | Madison, Wis. | W | 6-15, 15-10, 15-5, 15-11 |
| 9/27/00 | Madison, Wis. | W | 15-4, 15-7, 15-4 |
| 11/1/00 | Evanston, Ill. | W | 15-9, 15-4, 15-3 |
| 10/10/01 | Evanston, Ill. | W | 31-29, 30-15, 30-21 |
| 11/21/01 | Madison, Wis. | W | 30-23, 30-19, 30-27 |
| 10/23/02 | Evanston, Ill. | L | 22-30, 41-43, 24-30 |
| 11/20/02 | Madison, Wis. | W | 28-30, 25-30, 30-27, 30-25, 15-10 |

■ vs. Ohio State

Ohio State leads 25-21

In Columbus: Ohio State leads 12-9

In Madison: Tied at 11-11

Neutral: Ohio State leads 2-1

| Date | Place | W/L | Score |
|----------|---------------------|-----|--------------------|
| 10/31/75 | Minneapolis, Minn. | W | 20-18, 13-15, 15-6 |
| 10/29/76 | Columbus, Ohio | W | 15-5, 14-16, 15-12 |
| 10/29/77 | Madison, Wis. | L | 8-15, 7-15 |
| 10/29/77 | Madison, Wis. | L | 6-15, 18-16, 5-15 |
| 10/28/79 | East Lansing, Mich. | L | 15-12, 7-15, 5-15 |

| | | | |
|----------|-----------------|---|----------------------------------|
| 10/25/80 | Champaign, Ill. | L | 7-15, 13-15 |
| 10/8/82 | Columbus, Ohio | L | 5-15, 3-15, 15-10, 8-15 |
| 10/22/82 | Madison, Wis. | L | 15-17, 13-15, 10-15 |
| 10/15/83 | Columbus, Ohio | L | 10-15, 15-4, 15-6, 15-9 |
| 11/9/84 | Madison, Wis. | L | 6-15, 15-11, 10-15, 15-11, 6-15 |
| 10/12/85 | Madison, Wis. | L | 15-10, 9-15, 4-15, 5-15 |
| 11/8/85 | Columbus, Ohio | L | 4-15, 3-15, 14-16 |
| 9/27/86 | Columbus, Ohio | L | 11-15, 4-15, 15-12, 17-19 |
| 11/28/86 | Madison, Wis. | L | 15-11, 15-2, 10-15, 8-15, 6-15 |
| 10/17/87 | Madison, Wis. | W | 13-15, 15-17, 16-14, 15-3, 15-4 |
| 11/13/87 | Columbus, Ohio | L | 15-5, 15-10, 16-18, 4-15, 9-15 |
| 10/22/88 | Columbus, Ohio | L | 4-15, 6-15, 9-15 |
| 11/18/88 | Madison, Wis. | W | 13-15, 4-15, 15-11, 15-4, 15-11 |
| 9/23/89 | Madison, Wis. | L | 2-15, 15-11, 15-11, 14-16, 9-15 |
| 11/24/89 | Columbus, Ohio | L | 7-15, 9-15, 14-16 |
| 10/5/90 | Columbus, Ohio | W | 12-15, 16-14, 15-7, 15-9 |
| 11/3/90 | Madison, Wis. | W | 12-15, 15-12, 15-12, 9-15, 15-3 |
| 10/12/91 | Columbus, Ohio | L | 7-15, 4-15, 11-15 |
| 11/8/91 | Madison, Wis. | L | 13-15, 14-16, 7-15 |
| 10/16/92 | Madison, Wis. | W | 6-15, 15-9, 15-11, 15-11 |
| 11/14/92 | Columbus, Ohio | L | 6-15, 13-15, 16-14, 15-13, 16-18 |
| 10/1/93 | Madison, Wis. | L | 8-15, 5-15, 4-15 |
| 10/20/93 | Columbus, Ohio | L | 6-15, 12-15, 8-15 |
| 10/15/94 | Madison, Wis. | L | 6-15, 7-15, 5-15 |
| 11/11/94 | Columbus, Ohio | L | 4-15, 5-15, 2-15 |
| 9/29/95 | Columbus, Ohio | W | 9-15, 4-15, 15-11, 15-10, 15-12 |
| 10/28/95 | Madison, Wis. | L | 15-8, 5-15, 7-15, 3-15 |
| 9/27/96 | Madison, Wis. | W | 15-7, 15-11, 15-7 |
| 11/30/96 | Columbus, Ohio | L | 3-15, 8-15, 7-15 |
| 10/17/97 | Madison, Wis. | W | 11-15, 15-2, 15-4, 15-9 |
| 11/22/97 | Columbus, Ohio | W | 1-15, 15-3, 15-4, 15-3 |
| 10/9/98 | Columbus, Ohio | W | 15-3, 15-10, 15-10 |
| 11/7/98 | Madison, Wis. | W | 15-7, 15-8, 15-10 |
| 10/15/99 | Madison, Wis. | W | Forfeit |
| 11/27/99 | Columbus, Ohio | W | Forfeit |
| 9/29/00 | Madison, Wis. | W | Forfeit |
| 11/4/00 | Columbus, Ohio | W | Forfeit |
| 10/6/01 | Madison, Wis. | W | 30-25, 30-28, 30-16 |
| 10/26/01 | Columbus, Ohio | W | 30-24, 27-30, 30-22, 30-28 |
| 10/11/02 | Columbus, Ohio | W | 30-26, 30-27, 28-30, 30-26 |
| 11/2/02 | Madison, Wis. | W | 30-18, 22-30, 30-23, 32-30 |

■ vs. Penn State

Penn State leads 23-4

In University Park: Penn State leads 12-1

In Madison: Penn State leads 9-3

Neutral: Penn State leads 2-0

| Date | Place | W/L | Score |
|----------|----------------------|-----|-----------------------------------|
| 9/21/86 | University Park, Pa. | L | 2-15, 15-11, 5-15, 11-15 |
| 12/1/90 | Lincoln, Neb. | L | 15-6, 15-6, 15-3 |
| 10/26/91 | University Park, Pa. | L | 15-8, 15-11, 10-15, 7-15, 11-15 |
| 11/22/91 | Madison, Wis. | L | 12-15, 5-15, 15-9, 14-16 |
| 10/17/92 | Madison, Wis. | L | 4-15, 4-15, 5-15 |
| 11/13/92 | University Park, Pa. | L | 8-15, 11-15, 6-15 |
| 10/2/93 | Madison, Wis. | L | 15-8, 3-15, 2-15, 14-16 |
| 10/29/93 | University Park, Pa. | L | 9-15, 8-15, 4-15 |
| 10/14/94 | Madison, Wis. | L | 11-15, 13-15, 7-15 |
| 11/12/94 | University Park, Pa. | L | 4-15, 6-15, 5-15 |
| 9/30/95 | University Park, Pa. | L | 11-15, 6-15, 14-16 |
| 10/27/95 | Madison, Wis. | L | 8-15, 9-15, 11-15 |
| 9/28/96 | Madison, Wis. | L | 13-15, 15-17, 9-15 |
| 11/29/96 | University Park, Pa. | L | 9-15, 11-15, 15-7, 8-15 |
| 12/13/96 | Lincoln, Neb. | L | 11-15, 5-15, 5-15 |
| 10/4/97 | University Park, Pa. | L | 11-15, 9-15, 11-15 |
| 10/31/97 | Madison, Wis. | W | 15-11, 15-7, 6-15, 15-5 |
| 10/10/98 | University Park, Pa. | L | 15-13, 9-15, 4-15, 3-15 |
| 11/6/98 | Madison, Wis. | L | 5-15, 12-15, 10-15 |
| 10/16/99 | Madison, Wis. | L | 15-13, 9-15, 5-15, 4-15 |
| 11/26/99 | University Park, Pa. | L | 14-16, 15-10, 5-15, 9-15 |
| 9/22/00 | Madison, Wis. | W | 15-9, 15-9, 15-6 |
| 11/11/00 | University Park, Pa. | L | 7-15, 15-11, 15-5, 5-15, 12-15 |
| 10/5/01 | Madison, Wis. | W | 30-23, 30-19, 30-21 |
| 10/27/01 | University Park, Pa. | L | 30-20, 30-28, 23-30, 26-30, 9-15 |
| 10/26/02 | University Park, Pa. | W | 23-30, 32-30, 21-30, 30-28, 15-10 |
| 11/22/02 | Madison, Wis. | L | 27-30, 24-30, 27-30 |

■ vs. Purdue**Wisconsin leads 28-21****In West Lafayette: Purdue leads 12-11****In Madison: Wisconsin leads 16-5****Neutral: Purdue leads 4-1**

| Date | Place | W/L | Score |
|----------|----------------------|-----|----------------------------------|
| 10/11/75 | Madison, Wis. | W | 10-15, 15-6, 15-8 |
| 10/8/76 | West Lafayette, Ind. | L | 11-15, 15-9, 12-15 |
| 10/8/76 | West Lafayette, Ind. | W | 15-7, 15-10 |
| 10/29/76 | Columbus, Ohio | L | 15-5, 16-18, 14-16 |
| 10/26/79 | East Lansing, Mich. | L | 11-15, 6-15 |
| 9/20/80 | Normal, Ill. | W | 4-15, 15-9, 15-12 |
| 9/18/81 | Normal, Ill. | L | 3-15, 7-15 |
| 10/1/82 | Madison, Wis. | L | 6-15, 5-15, 11-15 |
| 10/31/82 | West Lafayette, Ind. | L | 6-15, 15-13, 5-15, 3-15 |
| 9/17/83 | West Lafayette, Ind. | L | 9-15, 2-15, 15-5, 2-15 |
| 10/21/83 | Madison, Wis. | L | 11-15, 8-15, 9-15 |
| 9/6/84 | Austin, Texas | L | 12-15, 15-10, 8-15, 8-15 |
| 9/29/84 | West Lafayette, Ind. | L | 12-15, 8-15, 12-15 |
| 9/28/85 | Madison, Wis. | L | 8-15, 9-15, 9-15 |
| 11/29/85 | West Lafayette, Ind. | L | 3-15, 5-15, 8-15 |
| 10/18/86 | West Lafayette, Ind. | L | 3-15, 6-15, 13-15 |
| 11/14/86 | Madison, Wis. | W | 15-8, 15-8, 5-15, 15-6 |
| 10/10/87 | West Lafayette, Ind. | L | 6-15, 16-14, 5-15, 7-15 |
| 11/6/87 | Madison, Wis. | W | 8-15, 15-12, 15-11, 15-10 |
| 10/8/88 | Madison, Wis. | W | 15-8, 15-12, 9-15, 17-15 |
| 11/4/88 | West Lafayette, Ind. | L | 5-15, 9-15, 5-15 |
| 10/7/89 | West Lafayette, Ind. | W | 15-7, 15-7, 11-15, 15-13 |
| 11/3/89 | Madison, Wis. | L | 15-8, 13-15, 16-18, 13-15 |
| 10/12/90 | Madison, Wis. | W | 16-14, 15-4, 3-15, 13-15, 16-14 |
| 11/10/90 | West Lafayette, Ind. | L | 7-15, 10-15, 15-9, 12-15 |
| 9/27/91 | West Lafayette, Ind. | W | 15-8, 10-15, 15-6, 10-15, 15-13 |
| 11/30/91 | Madison, Wis. | W | 15-13, 15-10, 15-3 |
| 10/23/92 | West Lafayette, Ind. | L | 6-15, 15-9, 17-15, 4-15 |
| 11/21/92 | Madison, Wis. | L | 15-3, 16-18, 10-15, 7-15 |
| 9/24/93 | West Lafayette, Ind. | W | 7-15, 15-11, 15-13, 15-9 |
| 11/27/93 | Madison, Wis. | W | 15-5, 15-5, 15-13 |
| 10/8/94 | West Lafayette, Ind. | L | 6-15, 15-10, 11-15, 15-11, 14-16 |
| 11/4/94 | Madison, Wis. | W | 15-12, 15-9, 15-1 |
| 10/7/95 | Madison, Wis. | W | 15-10, 6-15, 14-16, 15-4, 15-9 |
| 11/3/95 | West Lafayette, Ind. | L | 10-15, 13-15, 11-15 |
| 10/18/96 | Madison, Wis. | W | 15-9, 15-5, 15-11 |
| 11/16/96 | West Lafayette, Ind. | W | 12-15, 15-3, 15-4, 15-9 |
| 10/18/97 | Madison, Wis. | W | 15-2, 15-8, 15-10 |
| 11/21/97 | West Lafayette, Ind. | W | 15-7, 15-7, 15-3 |
| 10/17/98 | Madison, Wis. | W | 15-5, 15-0, 15-13 |
| 11/20/98 | West Lafayette, Ind. | W | 15-7, 15-9, 15-10 |
| 10/20/99 | West Lafayette, Ind. | W | 15-6, 10-15, 15-4, 15-1 |
| 11/17/99 | Madison, Wis. | W | 15-3, 15-10, 15-6 |
| 10/20/00 | West Lafayette, Ind. | W | 15-5, 15-3, 15-6 |
| 11/18/00 | Madison, Wis. | W | 15-3, 15-3, 15-5 |
| 10/13/01 | Madison, Wis. | W | 30-22, 30-21, 30-16 |
| 11/23/01 | West Lafayette, Ind. | W | 30-18, 30-18, 30-26 |
| 9/27/02 | West Lafayette, Ind. | W | 30-24, 30-24, 30-25 |
| 11/16/02 | Madison, Wis. | W | 30-19, 30-16, 30-26 |

■ vs. Washington**Tied at 1-1****Neutral: Tied at 1-1**

| Date | Place | W/L | Score |
|--------|------------------|-----|------------------------------|
| 9/9/89 | Stockton, Calif. | L | 7-15, 15-5, 15-4, 3-15, 3-15 |
| 9/4/99 | Normal, Ill. | W | 17-15, 15-7, 12-15, 16-14 |

■ vs. UMKC**First Meeting****■ vs. New Hampshire****First Meeting****■ vs. Louisiana Tech****First Meeting****■ vs. Southwest Texas State****First Meeting****■ vs. Pepperdine****Wisconsin leads 2-0****Neutral: Wisconsin leads 2-0**

| Date | Place | W/L | Score |
|--------|------------------|-----|--------------------|
| 9/1/95 | Houston, Texas | W | 15-8, 15-12, 15-12 |
| 9/9/89 | Stockton, Calif. | W | 15-11, 15-12, 15-9 |

■ vs. Duke**Wisconsin leads 2-1****In Madison: Duke leads 1-0****In Durham: Wisconsin leads 2-0**

| Date | Place | W/L | Score |
|---------|---------------|-----|--------------------------------|
| 9/1/90 | Madison, Wis. | L | 15-7, 10-15, 15-6, 7-15, 11-15 |
| 9/15/96 | Durham, N.C. | W | 15-8, 15-8, 15-9 |
| 9/14/02 | Durham, N.C. | W | 30-19, 30-15, 30-15 |

■ vs. North Carolina State**First Meeting****■ vs. Georgia Tech****First Meeting****■ vs. South Florida****Wisconsin leads 3-0****In Madison: Wisconsin leads 2-0****Neutral: Wisconsin leads 1-0**

| Date | Place | W/L | Score |
|---------|------------------|-----|--------------------|
| 9/16/00 | Madison, Wis. | W | 15-4, 15-0, 15-9 |
| 12/1/93 | Madison, Wis. | W | 15-4, 15-7, 16-14 |
| 12/1/89 | Birmingham, Ala. | W | 15-6, 15-11, 15-12 |

■ vs. Western Carolina**First Meeting**

RECORDS VS. OPPONENTS 1973-2002

| Opponent | Wins | Losses | Ties | Opponent | Wins | Losses | Ties | Opponent | Wins | Losses | Ties |
|----------------------|------|--------|------|-------------------------|------|--------|------|------------------------|------------|------------|-----------|
| Alabama | 2 | 0 | 0 | Minnesota | 23 | 28 | 0 | South Florida | 3 | 0 | 0 |
| American | 2 | 0 | 0 | Minnesota-Duluth | 1 | 0 | 0 | Southeast Missouri | 1 | 0 | 0 |
| Arkansas | 1 | 1 | 0 | Missouri | 3 | 0 | 0 | Southern Illinois | 6 | 1 | 0 |
| Arkansas-Little Rock | 1 | 0 | 0 | Missouri-St. Louis | 0 | 1 | 0 | Southwest Missouri | 1 | 4 | 0 |
| Ball State | 4 | 2 | 0 | Nebraska | 1 | 9 | 1 | Stanford | 0 | 1 | 0 |
| Boise State | 1 | 0 | 0 | Nevada-Reno | 1 | 0 | 0 | Stephen F. Austin | 1 | 0 | 0 |
| Bowling Green State | 3 | 1 | 0 | New Mexico | 1 | 0 | 0 | Tennessee | 1 | 2 | 0 |
| Bradley | 2 | 1 | 0 | New Mexico State | 1 | 0 | 0 | Texas | 1 | 2 | 0 |
| Brigham Young | 1 | 0 | 0 | North Carolina | 4 | 1 | 0 | Texas A&M | 3 | 1 | 0 |
| Bucknell | 1 | 0 | 0 | North Dakota State | 0 | 1 | 0 | Texas-Arlington | 1 | 1 | 0 |
| Butler | 2 | 0 | 0 | Northeastern Illinois | 6 | 1 | 0 | Texas Tech | 1 | 2 | 0 |
| California | 1 | 0 | 0 | Northern Arizona | 1 | 0 | 0 | Tulane | 2 | 0 | 0 |
| Cal PolySLO | 1 | 0 | 0 | Northern Colorado | 0 | 1 | 0 | Tulsa | 1 | 0 | 0 |
| CSU Northridge | 1 | 0 | 0 | Northern Illinois | 18 | 3 | 0 | UCLA | 1 | 2 | 0 |
| Carroll College | 5 | 0 | 0 | Northern Iowa | 9 | 1 | 0 | UC Irvine | 1 | 0 | 0 |
| Carthage College | 11 | 2 | 0 | Northern Michigan | 2 | 0 | 0 | UC Santa Barbara | 2 | 1 | 0 |
| Central Florida | 1 | 0 | 0 | Northwestern | 33 | 24 | 0 | UNLV | 1 | 0 | 0 |
| Central Michigan | 4 | 5 | 0 | Notre Dame | 4 | 1 | 0 | USC | 4 | 3 | 0 |
| Chicago, U of | 1 | 0 | 0 | Ohio State | 21 | 25 | 0 | Utah | 1 | 0 | 0 |
| Cincinnati | 1 | 3 | 0 | Oklahoma | 1 | 3 | 1 | Valparaiso | 2 | 0 | 0 |
| Cleveland State | 4 | 0 | 0 | Ontario | 0 | 0 | 1 | Virginia | 2 | 0 | 0 |
| Colgate | 1 | 0 | 0 | Oral Roberts | 1 | 0 | 0 | Virginia Tech | 1 | 0 | 0 |
| Colorado | 2 | 1 | 0 | Oregon | 0 | 1 | 0 | UW-Eau Claire | 8 | 0 | 0 |
| Colorado State | 0 | 1 | 0 | Oregon State | 1 | 0 | 0 | UW-LaCrosse | 15 | 5 | 2 |
| Dayton | 4 | 0 | 0 | Pacific | 0 | 3 | 0 | UW-Milwaukee | 18 | 5 | 0 |
| DePaul | 7 | 4 | 2 | Penn State | 4 | 23 | 0 | UW-Green Bay | 7 | 0 | 0 |
| Drake | 5 | 3 | 0 | Pepperdine | 2 | 0 | 0 | UW-Oshkosh | 12 | 3 | 0 |
| Duke | 2 | 1 | 0 | Pittsburgh | 5 | 3 | 0 | UW-Parkside | 8 | 1 | 0 |
| Eastern Illinois | 4 | 2 | 0 | Purdue | 28 | 21 | 0 | UW-Platteville | 5 | 1 | 0 |
| Eastern Kentucky | 1 | 1 | 0 | Rhode Island | 2 | 0 | 0 | UW-River Falls | 3 | 0 | 0 |
| Eastern Michigan | 1 | 0 | 0 | Rice | 1 | 0 | 0 | UW-Stevens Point | 11 | 0 | 0 |
| Elmhurst | 1 | 0 | 0 | St. Catherine's College | 2 | 0 | 0 | UW-Superior | 2 | 0 | 0 |
| Florida | 0 | 4 | 0 | St. Cloud State | 3 | 1 | 0 | UW-Whitewater | 3 | 0 | 0 |
| Fresno State | 1 | 0 | 0 | St. Francis College | 1 | 0 | 0 | Washington | 1 | 1 | 0 |
| George Mason | 2 | 0 | 0 | St. John's | 1 | 0 | 0 | West Virginia | 1 | 0 | 0 |
| George Washington | 0 | 1 | 0 | St. Louis | 3 | 0 | 0 | Western Illinois | 5 | 4 | 1 |
| George Williams | 5 | 0 | 0 | St. Norbert College | 1 | 0 | 0 | Western Michigan | 4 | 2 | 0 |
| Georgia | 1 | 2 | 0 | Sacramento State | 1 | 0 | 0 | Wichita State | 1 | 1 | 0 |
| Grand Valley State | 2 | 0 | 0 | San Diego | 2 | 0 | 0 | William & Mary | 1 | 0 | 0 |
| Gustavus Adolphus | 1 | 0 | 0 | San Jose State | 0 | 1 | 0 | William Penn | 1 | 0 | 0 |
| Hawai'i | 1 | 1 | 0 | Santa Clara | 0 | 1 | 0 | Winnipeg * | 1 | 0 | 0 |
| Hofstra | 3 | 0 | 0 | | | | | Winona State | 1 | 1 | 0 |
| Houston | 0 | 3 | 0 | | | | | Wright State | 1 | 0 | 0 |
| Idaho | 1 | 0 | 0 | | | | | Wyoming | 0 | 1 | 0 |
| Illinois | 22 | 35 | 1 | | | | | Xavier | 1 | 0 | 0 |
| Illinois-Chicago | 6 | 7 | 0 | | | | | Program Totals: | 637 | 373 | 13 |
| Illinois State | 8 | 14 | 0 | | | | | | | | |
| Indiana | 30 | 18 | 0 | | | | | | | | |
| Indiana State | 2 | 1 | 0 | | | | | | | | |
| Iowa | 29 | 17 | 1 | | | | | | | | |
| Iowa State | 2 | 1 | 0 | | | | | | | | |
| Juniata | 1 | 0 | 0 | | | | | | | | |
| Kansas State | 1 | 1 | 0 | | | | | | | | |
| Kentucky | 1 | 4 | 0 | | | | | | | | |
| Lewis University | 4 | 1 | 2 | | | | | | | | |
| Long Beach State | 0 | 2 | 0 | | | | | | | | |
| Loras College | 1 | 0 | 0 | | | | | | | | |
| Louisville | 2 | 1 | 0 | | | | | | | | |
| Louisiana State | 1 | 0 | 0 | | | | | | | | |
| Loyola-Chicago | 9 | 1 | 0 | | | | | | | | |
| Loyola Marymount | 1 | 0 | 0 | | | | | | | | |
| Mankato State | 3 | 0 | 0 | | | | | | | | |
| Marquette | 16 | 0 | 0 | | | | | | | | |
| Maryland | 1 | 0 | 0 | | | | | | | | |
| Memphis State | 1 | 0 | 0 | | | | | | | | |
| Miami of Ohio | 1 | 0 | 0 | | | | | | | | |
| Michigan | 33 | 13 | 0 | | | | | | | | |
| Michigan State | 33 | 16 | 1 | | | | | | | | |

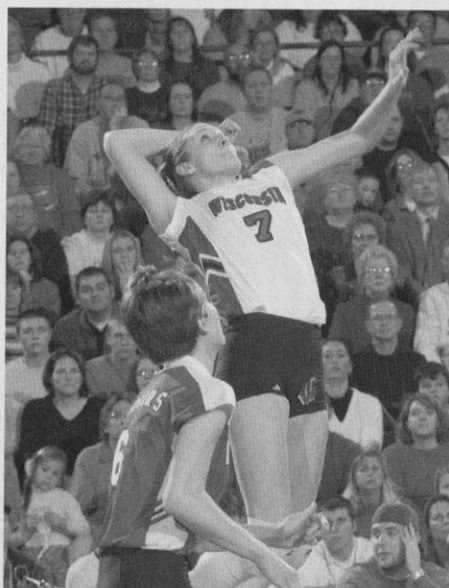

Sophomore Aubrey Meierotto averaged 2.24 kills per game off the bench in 2002.

vs. Big Ten Opponents

| Opponent | Wins | Losses | Ties |
|----------------|------------|------------|----------|
| Illinois | 22 | 35 | 1 |
| Indiana | 30 | 18 | 0 |
| Iowa | 29 | 17 | 1 |
| Michigan | 33 | 13 | 0 |
| Michigan State | 33 | 16 | 1 |
| Minnesota | 23 | 28 | 0 |
| Northwestern | 33 | 24 | 0 |
| Ohio State | 21 | 25 | 0 |
| Penn State | 4 | 23 | 0 |
| Purdue | 28 | 21 | 0 |
| Totals | 256 | 220 | 3 |

* Club team or foreign team—does not count towards all-time record

NATIONAL EXPOSURE

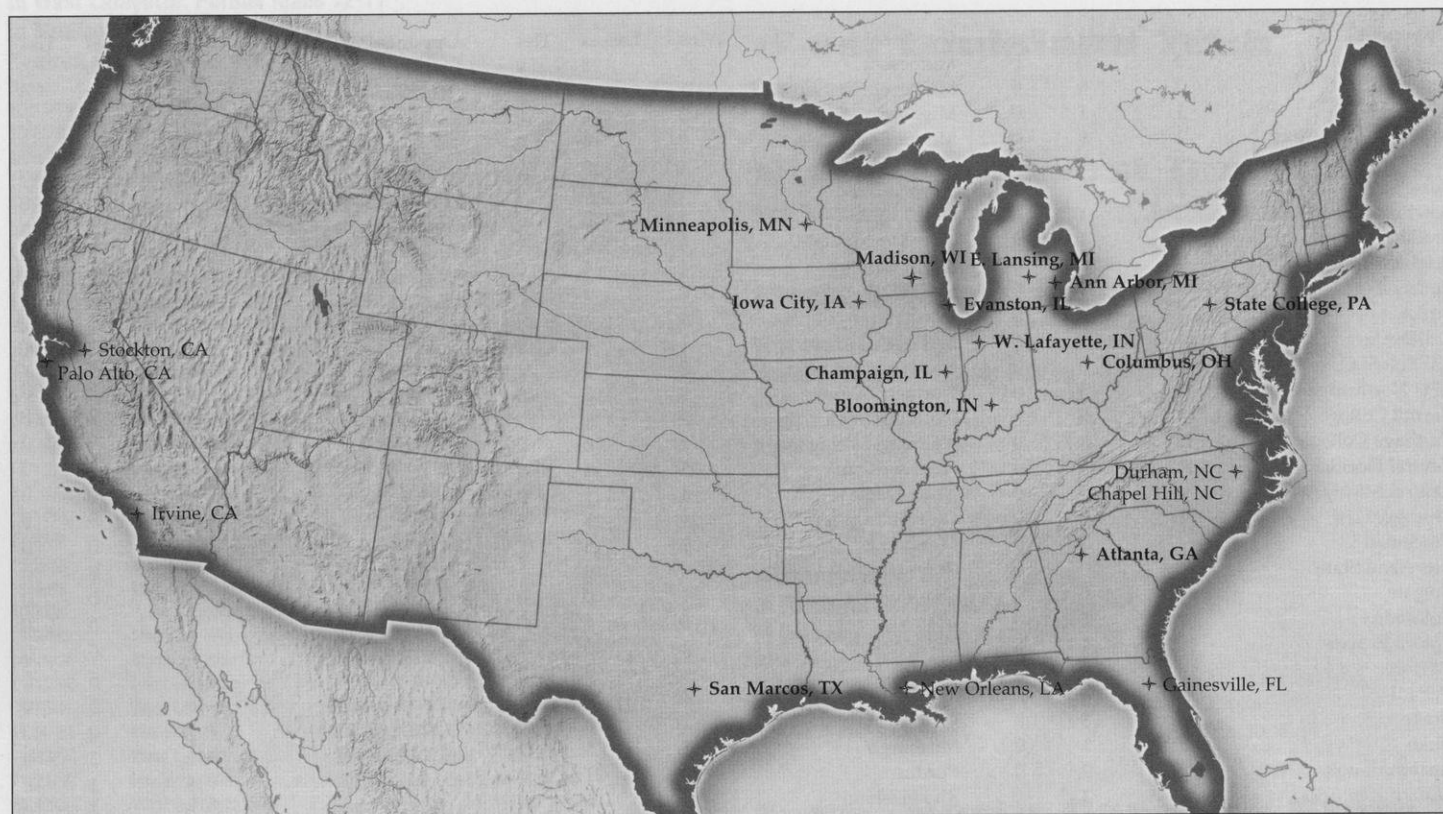

In the last three years, the Badgers have travelled from coast-to-coast of the United States competing in 12 states. Wisconsin will also compete in Texas and Georgia this season. (2003 opponents in bold.)

Badgers on TV

2002

| | | | | |
|---------|----------------|---------------|---|-----|
| Oct. 4 | vs. Minnesota | FoxSports Net | L | 2-3 |
| Oct. 26 | at Penn State | FoxSports Net | W | 3-2 |
| Nov. 2 | vs. Ohio State | ESPN2 | W | 3-1 |
| Nov. 17 | vs. Illinois | ESPN2 | W | 3-0 |

2001

| | | | | |
|---------|----------------|---------------|---|-----|
| Aug. 24 | at Pacific | ESPN2 | L | 1-3 |
| Oct. 5 | vs. Penn State | FoxSports Net | W | 3-0 |
| Oct. 19 | at Minnesota | ESPN2 | W | 3-0 |
| Oct. 26 | at Ohio State | FoxSports Net | W | 3-1 |
| Oct. 27 | at Penn State | ESPN2 | L | 2-3 |
| Nov. 18 | Minnesota | FoxSports Net | W | 3-0 |

2000

| | | | | |
|----------|--------------------|---------------|---|-----|
| Sept. 6 | at Northern Iowa | FoxSports | W | 3-1 |
| Sept. 22 | vs. Penn State | MSC | W | 3-0 |
| Sept. 23 | vs. Indiana | MSC | W | 3-0 |
| Sept. 29 | vs. Ohio State | MSC | L | 2-3 |
| Oct. 6 | at Minnesota | MSC | W | 3-0 |
| Oct. 13 | vs. Michigan State | MSC | W | 3-1 |
| Oct. 14 | vs. Michigan | MSC | W | 3-0 |
| Oct. 27 | vs. Iowa | MSC | W | 3-0 |
| Oct. 28 | vs. Minnesota | FoxSports Net | W | 3-1 |
| Nov. 5 | at Ohio State | Ohio News | W | 3-1 |
| Nov. 11 | at Penn State | FoxSports Net | L | 2-3 |

| | | | | |
|---------|---------------|-------|---|-----|
| Nov. 17 | vs. Illinois | MSC | W | 3-0 |
| Nov. 18 | vs. Purdue | ESPN2 | W | 3-0 |
| Dec. 14 | vs. USC* | ESPN2 | W | 3-0 |
| Dec. 16 | vs. Nebraska* | ESPN2 | L | 2-3 |

* NCAA Semifinal and Championship matches

1999

| | | | | |
|----------|--------------------|---------------|---|-----|
| Sept. 17 | vs. Marquette | MSC | W | 3-0 |
| Oct. 1 | vs. Michigan | WPT | W | 3-0 |
| Oct. 2 | vs. Michigan State | FoxSports Net | W | 3-0 |
| Oct. 15 | vs. Ohio State | MSC | L | 2-3 |
| Oct. 16 | vs. Penn State | MSC | L | 1-3 |
| Oct. 23 | at Northwestern | FoxSports Net | W | 3-0 |
| Oct. 29 | vs. Illinois | MSC | W | 3-0 |
| Oct. 30 | vs. Indiana | WPT | W | 3-0 |
| Nov. 17 | vs. Purdue | MSC | W | 3-0 |
| Nov. 26 | at Penn State | ESPN2 | L | 1-3 |

1998

| | | | | |
|---------|--------------------|---------------|---|-----|
| Aug. 28 | vs. USC | ESPN2 | L | 0-3 |
| Oct. 10 | at Penn State | FoxSports Net | L | 1-3 |
| Oct. 30 | at Minnesota | MSC | W | 3-1 |
| Nov. 6 | vs. Penn State | ESPN | L | 0-3 |
| Nov. 27 | vs. Michigan State | FoxSports Net | W | 3-1 |
| Nov. 28 | vs. Michigan | WPT | W | 3-0 |

Key:

MSC - Midwest Sports Channel

WPT - Wisconsin Public Television



WELCOME TO THE UNIVERSITY OF WISCONSIN

THE WISCONSIN EXPERIENCE

| | |
|-------------------------------------|-----|
| A World Class University | 110 |
| Top-Ranked Academics | 111 |
| Student Life | 112 |
| A Beautiful Campus | 113 |
| Famous Alumni | 114 |
| Administration | 115 |
| A Winning Athletic Program | 116 |
| Wisconsin Traditions | 118 |
| Badgers in the Community | 119 |
| Fetzer Academic Center | 120 |
| Endowed Athletic Scholarships | 121 |
| Sports Medicine | 122 |
| Strength & Conditioning | 123 |
| Wisconsin Sports Facilities | 124 |
| Madison: A Great College Town | 128 |

A WORLD-CLASS UNIVERSITY

The University of Wisconsin, one of the nation's largest and most productive institutions of higher education, is dedicated to the support of academic freedom.

Founded in 1848, the first class of 17 students enrolled February 5, 1849. Today, Wisconsin ranks as the nation's ninth largest university with 41,507 students.

On a single campus, students can find a complete spectrum of liberal arts studies, professional programs and student activities. Wisconsin has ranked among the top educational institutions in the country in every published survey of faculty and administrators since the early 1900s.

As one of the nation's first land-grant universities, Wisconsin maintains a strong research emphasis in agricultural and life sciences. Award-winning research spanning the academic disciplines, however, has earned Wisconsin a place among the world's elite institutions of higher education. The quality of its undergraduate, graduate and research programs is recognized around the world.

The flagship school of the state system, UW-Madison offers the only public schools of law, medicine and veterinary medicine in the state and is one of only two state-supported schools to offer doctoral degrees.

One of the most picturesque college campuses in the country, Wisconsin sits along the shore of beautiful Lake Mendota. The city of Madison and the University were designed to be linked, signifying the interrelated nature of academic and political life at Wisconsin.

Bascom Hall serves as the centerpiece of the campus. It sits atop the beautiful tree-lined Bascom Hill, which offers a magnificent view of downtown Madison.

ACADEMIC PROGRAMS

138 Undergraduate Majors

185 Academic Departments

271 Doctoral, Master's and Professional Graduate Programs

4,224 Courses & 13,564 Sections

44 Libraries & 6.14 million volumes

SCHOOLS & COLLEGES

College of Agricultural & Life Sciences

School of Business

School of Education

College of Engineering

School of Human Ecology

College of Letters and Science

School of Nursing

School of Pharmacy

Graduate School

School of Veterinary Medicine

Law School

Medical School



Top: Henry Mall is the center of the agricultural campus at the UW.

Middle: Bascom Hall, which sits atop beautiful Bascom Hill, is a favorite spot for students to stop and relax between classes.

Right: Commencement in the Kohl Center celebrates the end of a successful college career at Wisconsin.



TOP-RANKED ACADEMICS



Students participate in a chemistry lecture (top) and take advantage of a beautiful fall day for a language class outdoors (right).

Bottom: Students in a computer lab.

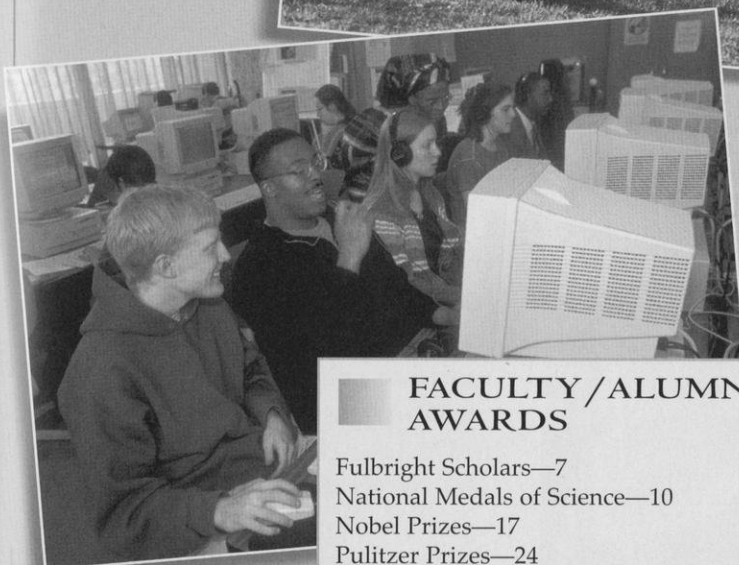

FACULTY/ALUMNI AWARDS

Fulbright Scholars—7
 National Medals of Science—10
 Nobel Prizes—17
 Pulitzer Prizes—24
 Rhodes Scholars—6
 Truman Scholarships—11
 Wolf Foundation Prizes—4
 Amercian Physical Society Fellows—53
 National Academy of Education—5
 National Academy of Engineering—17
 National Academy of Public Administration—2
 National Academy of Sciences—53
 National Academy of Sciences Institute of Medicine—4
 Royal Society of London—2

A university is known by the quality of its faculty. Wisconsin is a university that produces Nobel Prize winners, recipients of the National Medal of Science, Pulitzer Prize winners, and members of the National Academies of Science, Engineering, and Education. Only a handful of universities, along with UW-Madison, can claim top ranking in nearly every independent survey, year after year.

► *U.S. News & World Report, 2003*—Ranks Wisconsin as the seventh-best public university and 31st among all universities. The UW also ranked in the top five for academic reputation among public universities.

► *Fiske Guide to Colleges, 2003*—Gives the UW-Madison its highest academic ranking. In fact, UW-Madison is one of only eight public institutions in the country to receive the five-star rating. It is also one of 43 schools selected as "Best Buys."

► *Kiplinger's Personal Finance Magazine, 2003*—Ranked 12th among the 100 Best Values in Public Colleges

► *Princeton Review, 2003*—Lists Wisconsin in "The Best 345 Colleges"

► *Greene's Guides, 2003*—Lists Wisconsin as one of 17 "Public Ivies."

► *Barron's Best Buys in College Education, 2002*—Ranked among 260 schools as a best buy

Other Rankings

► **Fortune 500 Companies**—Ranks second in the number of graduates who become chief executives in Fortune 500 companies

► **Peace Corps**—Ranks first among number of alumni serving in the Peace Corps and second in the number of Peace Corps volunteers.

► **Research & Development**—Ranks first in research and development expenditures among public universities

► **Voluntary Support**—Ranks second in voluntary support among public universities

► **Libraries**—Ranks ninth in number of volumes (6.14 million) and campus libraries (44)

► **Doctorates**—Ranks second in research doctorates granted

STUDENT LIFE

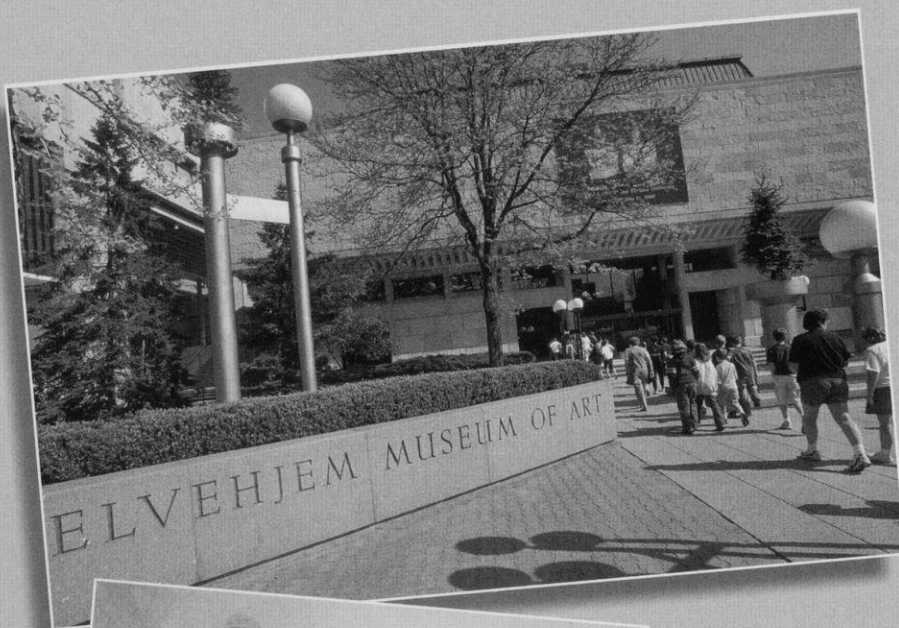

Top: The Elvehjem Museum of Art offers free exhibitions of art works to support the teaching, research and public service missions of the UW.

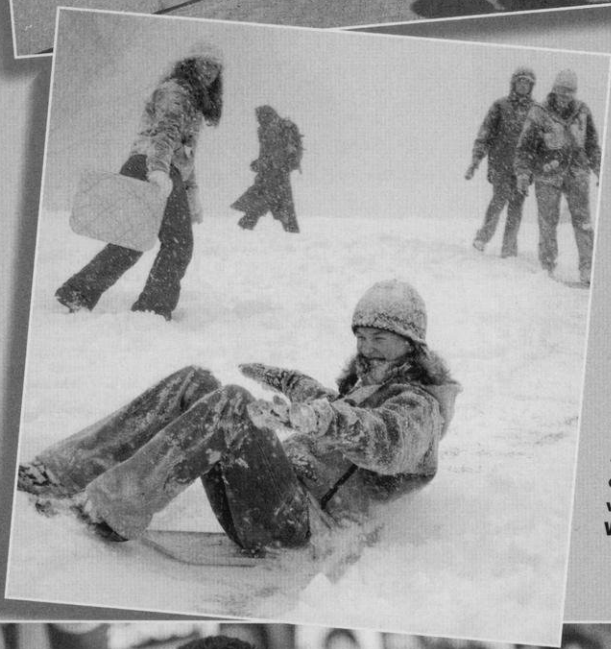

Left: Winter sledding on Bascom Hill

Bottom: The Reverend Jesse Jackson is just one of many famous people who have visited Wisconsin.



Student life at Wisconsin is more than books, term papers and exams. Some of the most important lessons learned at Wisconsin occur far from any lecture hall or lab.

UW students come from every county in the state, every state in the nation and over 100 countries around the world. Wisconsin ranks third in the nation in total foreign student enrollment. The UW is designed to encourage involvement—academically and socially. Students come here to be part of something bigger—to choose from a range of options seldom found.

More than 680 student organizations, extensive recreational programs, modern fitness facilities, performing arts groups, Big Ten athletics, and ongoing cultural, social, and political events will provide you with hundreds of ways to get involved and challenge yourself. Whatever your interests, you can connect with others who share your enthusiasm.

The hub of student life on campus is the Memorial Union. With good food, live music, freshly made Babcock ice cream, movies and study lounges, you can eat well, be entertained, enjoy a good book or good company. The Union welcomes over 15,000 students through its doors each day. It's no wonder the Union is considered the "living room of campus."

• • •

"The primary purpose of the University of Wisconsin-Madison is to provide a learning environment in which faculty, staff, and students can discover, examine critically, preserve and transmit the knowledge, wisdom and values that will help ensure the survival of this and future generations and improve the quality of life for all."

• • •

DID YOU KNOW?

Wisconsin is the only university in the nation with two student newspapers.

A BEAUTIFUL CAMPUS

The University of Wisconsin campus rolls for 930 acres along the shores of Lake Mendota, encompassing wooded hills, friendly shores, and the streets of downtown Madison.

Relax on the Memorial Union terrace with sailboats, canoes, sailboards, and kayaks in the background. The Lakeshore Path is a pedestrian and bicycle-only trail that runs from the Union to Picnic Point, a peninsula that juts out into Lake Mendota. Along the way are numerous beaches or spots to stop and enjoy the beautiful lake views.

Spend an hour alone with your thoughts walking the trails of the UW Arboretum, a 1,300-acre nature preserve right in the middle of the city. Or visit Wisconsin's majestic State Capitol building only minutes away from campus.

And if ever you find yourself with a free afternoon, you may wish to enjoy lunch or a latte with friends at one of the many restaurants lining State Street in the heart of downtown Madison.

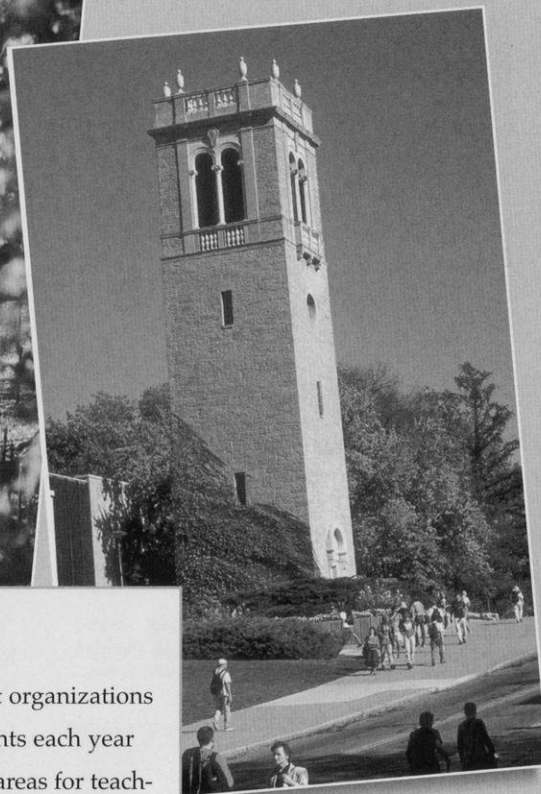
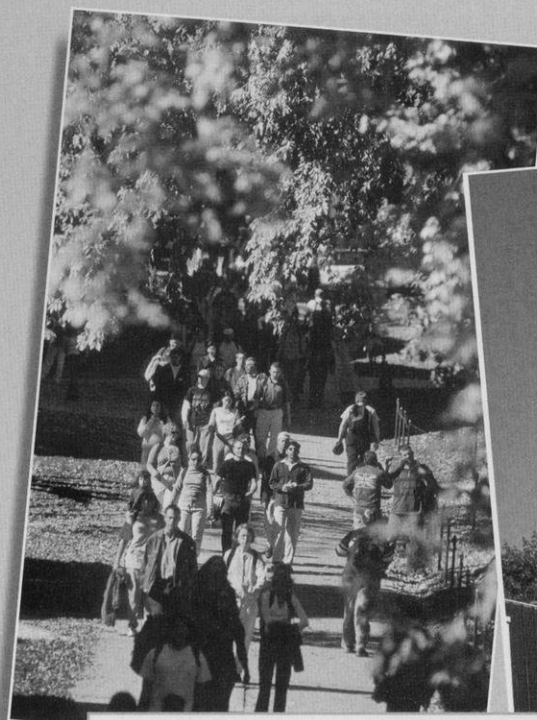

OUTSIDE THE CLASSROOM

More than 680 registered student organizations

About 1,500 performing arts events each year

Campus has 325 acres of natural areas for teaching, research and public enjoyment plus the 1,262-acre arboretum

More than 40 club and intramural sports

Five indoor athletic facilities and 63 areas of outdoor field space



DID YOU KNOW?

Babcock Dairy Store sells cheese and ice cream made fresh daily at the campus' own dairy plant.



The Lakeshore Path is a popular trail for pedestrians and bicyclists along the shores of Lake Mendota.

FAMOUS ALUMNI



Jane Kaczmarek, a 1979 graduate of Wisconsin, plays the mother Lois on "Malcolm in the Middle."

Daniel J. Travanti ('63), Emmy Award-winning actor ("Hill Street Blues")

Butch Vig ('80), musician, Garbage

Eudora Welty ('29), Pulitzer Prize-winning novelist

Tom Wopat (x'74), TV actor ("The Dukes of Hazzard")

Frank Lloyd Wright (x1890), architect

■ Business

John P. Morgridge ('55), chair Cisco Systems

Arthur C. Nielsen Sr. ('18), founder of A.C. Nielsen Co. (TV ratings)

Tom Pyle (MBA '63), chairman and president, Pyle Group, former chairman and CEO, Rayovac Group

Lee R. Raymond ('60), chairman and CEO, Mobil Exxon

■ Media

Rita Braver ('74), national reporter, CBS News

Jane Brody (MS '63), health columnist, *New York Times*

William Evjue (x'06), founder of *The Capital Times*

Jeff Greenfield ('64), news analyst, CNN

Greta Van Susteren ('76), news analyst, CNN



Charles Lindbergh, shown here with his airplane *The Spirit of St. Louis*.

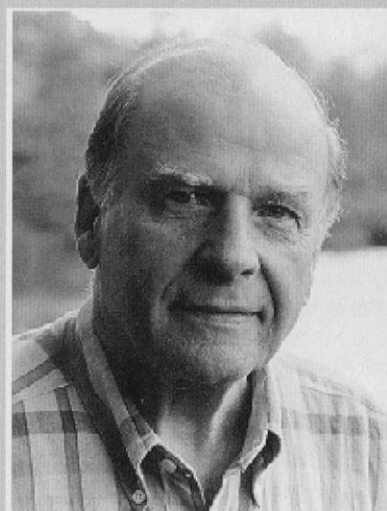

UW's environmental studies program is named after Gaylord Nelson, former U.S. senator and founder of Earth Day.

■ Politics

Dick Cheney (x '68), vice president of the United States

James Doyle ('67), Governor of Wisconsin

Herb Kohl ('56), U.S. Senator; owner, Milwaukee Bucks

Gaylord Nelson (LLB '42), former U.S. Senator and founder of Earth Day

Tommy Thompson ('63, JD '66), U.S. Secretary of Health and Human Services

■ Science

Charles Lindbergh (x'24), aviator who completed the first solo trans-Atlantic flight

Jim Lovell ('50), astronaut, Apollo 13 mission (portrayed by Tom Hanks in the movie)

John Muir (x1863), naturalist, father of national park system

Brewster Shaw ('68, MS '69), astronaut, space shuttle Columbia; former director, Space Shuttle Operations, NASA

x indicates year person would have graduated had he or she not left the university

■ Athletics

Kenneth Behring ('51), owner, Seattle Seahawks

Chris Chelios (x'83), NHL player, Detroit Red Wings

Michael Finley (x'95), NBA player, Dallas Mavericks

Buddy Melges ('51), America's Cup skipper

Allan "Bud" Selig ('56), commissioner, Major League Baseball

Troy Vincent (x'92), NFL player, 2002 Walter Payton NFL Man of the Year

■ Arts & Entertainment

Stephen E. Ambrose ('57, PhD '63), author, biographer, historian

Joan Cusack ('84), actress ("Working Girl," "Grosse Pointe Blank," "In & Out")

Michael Feldman ('70), host of public radio show "Whad'Ya Know?"

Jane Kaczmarek ('79), actress ("Malcolm in the Middle")

Steve Miller (x'67), rock singer

Joyce Carol Oates (MA '61), novelist

Ben Sidran ('67), jazz pianist

Boz Skaggs (William Royce, x'66), rock singer

UNIVERSITY ADMINISTRATION



John Wiley

John Wiley was named chancellor of Wisconsin in January 2001, becoming the university's 27th leader.

Prior to being named chancellor, Wiley served as the university's provost and vice chancellor for academic affairs. He was also the dean of the Graduate School and the university's senior research officer.

In his positions, Wiley has represented the institution for a variety of external constituencies. He has also been deeply involved in fundraising.

As provost, Wiley was chief operating officer and deputy chancellor working in the exercise of shared governance and the overall management of the institution.

Wiley received his bachelor's degree in physics from Indiana University in 1964. He attended graduate school at Wisconsin as a National Science Foundation fellow and received master's and doctoral degrees in physics in 1965 and 1968, respectively.

Wiley joined the Wisconsin faculty in the Department of Electrical and Computer Engineering in 1975. He was the co-founder of several highly successful research centers.

Wiley is married to Georgia Blanchfield and has a 19-year-old stepson, Kai Kennedy, and a 17-year-old stepdaughter, Blythe Kennedy.

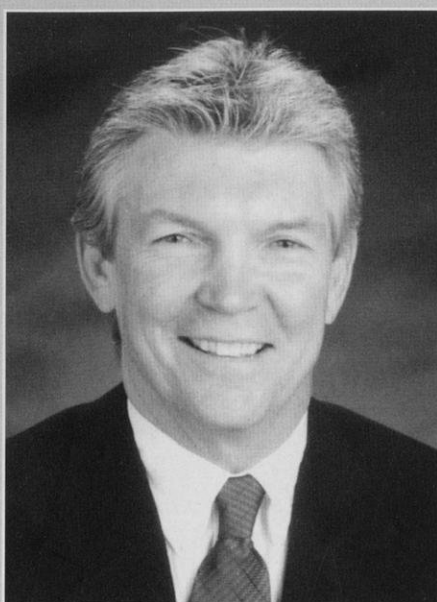

Pat Richter

Pat Richter, a former UW student-athlete, professional football player, and successful businessman, became Wisconsin's athletic director in December of 1989.

An All-America tight end for Wisconsin's 1963 Rose Bowl football team, Richter had a distinguished career with the National Football League's Washington Redskins from 1963-71. He was inducted into the National Football Foundation College Hall of Fame and the Rose Bowl Hall of Fame.

Richter earned his bachelor's degree in landscape architecture from the UW in 1964, earning Academic All-America honors in 1962. He was named Wisconsin's Big Ten Medal of Honor recipient in 1963. Richter received his law degree from the UW in 1971. In 1995, he was inducted into the Verizon/CoSIDA Academic Hall of Fame, and was honored as an NCAA Silver Anniversary Award winner for post-college achievements.

After employment with a Madison law firm, he joined the Oscar Mayer Foods Corp., becoming vice president of personnel prior to joining the athletic department staff.

Pat and his wife, Renee, have four sons: Scott (wife Khaki and grandsons J.P. and Cole), Brad (wife Chrissy and grandson Max and granddaughter Samantha), Barry (wife Kim, grandson Blake, granddaughter Alexandra) and Tim.



Associate Athletic Director Barry Alvarez



Deputy Athletic Director Jamie Pollard



Senior Associate Athletic Director Cheryl Marra

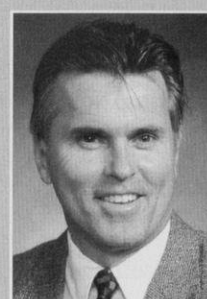

Senior Associate Athletic Director Vince Sweeney

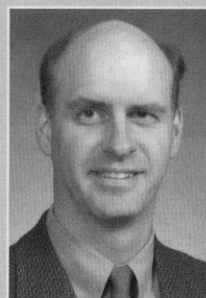

Associate Athletic Director Doug Beard



Associate Athletic Director John Chadima



Associate Athletic Director Steve Malchow

A WINNING ATHLETIC PROGRAM

The University of Wisconsin offers its student-athletes one of the premier intercollegiate athletic programs in the country. Its student-athletes receive the best in education, coaching, support services, travel and competition on the national and conference levels.

Celebrating more than 100 years of competition in some men's sports, Wisconsin's men's teams compete in basketball, cross country, football, golf, ice hockey, rowing, swimming and diving, soccer, tennis, track and field, and wrestling.

Established July 1, 1974, the 12-sport women's athletic program offers basketball, cross country, golf, ice hockey, lightweight rowing, openweight rowing, soccer, softball, swimming and diving, tennis, track and field, and volleyball.

2002-03 NCAA/ NATIONAL FINISHES

| | |
|-----------------------|--------------|
| Basketball | |
| Men | Sweet 16 |
| Cross Country | |
| Men | 2nd place |
| Women | 19th place |
| Golf | |
| Women | 24th place |
| Rowing | |
| Men | 4th |
| Ltwt. Women | 3rd |
| Soccer | |
| Women | Second Round |
| Swimming | |
| Men | 13th place |
| Women | 12th place |
| Indoor Track & Field | |
| Men | T44th place |
| Women | T43rd place |
| Outdoor Track & Field | |
| Men | T37th place |
| Women | T55th place |
| Volleyball | Second Round |
| Wrestling | 23rd |



2002-03 Big Ten Conference Champions

Top: Men's Cross Country

Left: Men's Basketball

Bottom: Men's Indoor Track

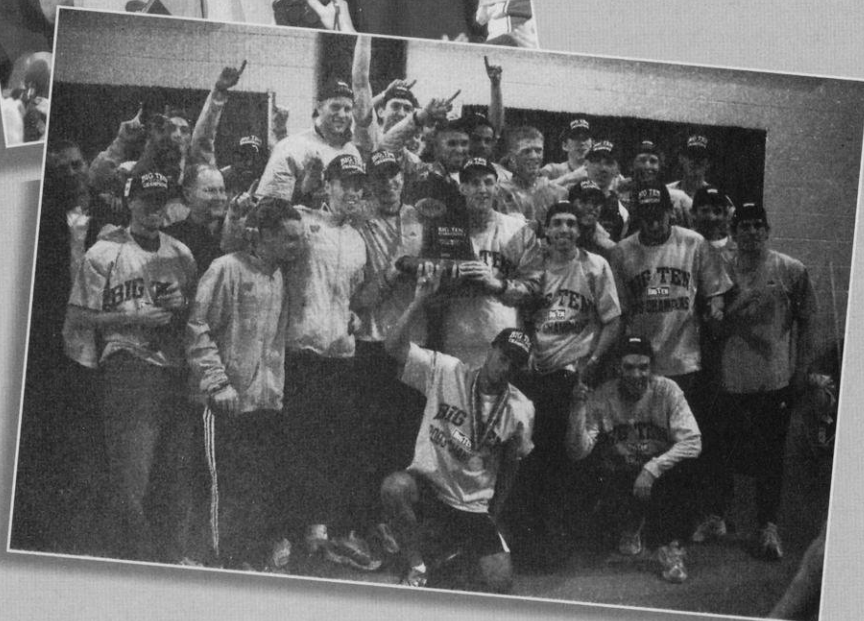
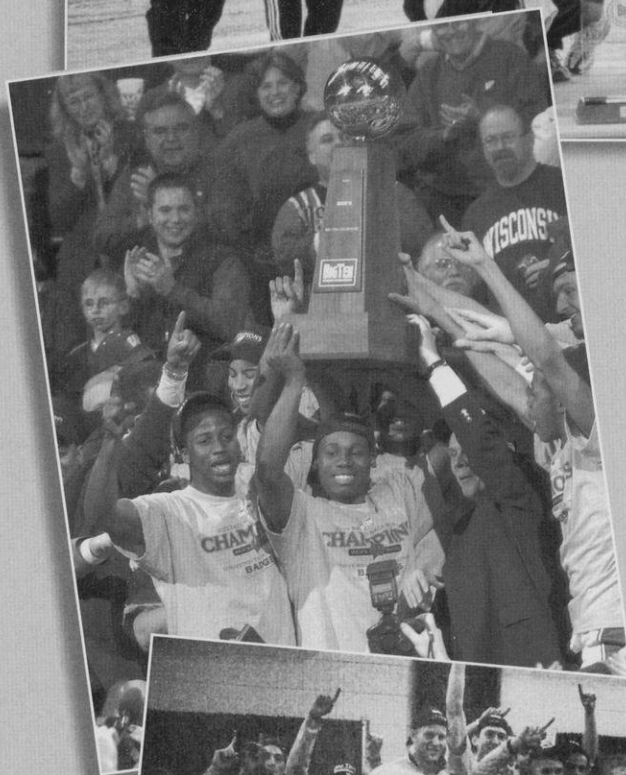



Top: The Wisconsin women's golf team finished second at the Big Ten Championship and finished 24th at the NCAA Championship.

Right: Senior Bethany Brewster was named the Big Ten Outdoor Athlete of the Meet after winning the 1500 meters and 5000 meters.

Bottom: The Wisconsin men's and swimming teams both finished among the top 13 teams at the NCAA championships. Sophomore Carly Piper was named the Big Ten Swimmer of the Year.

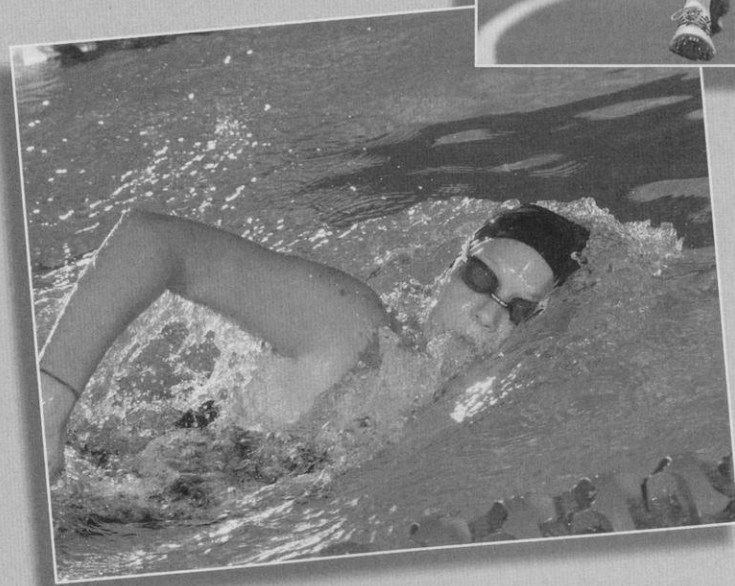
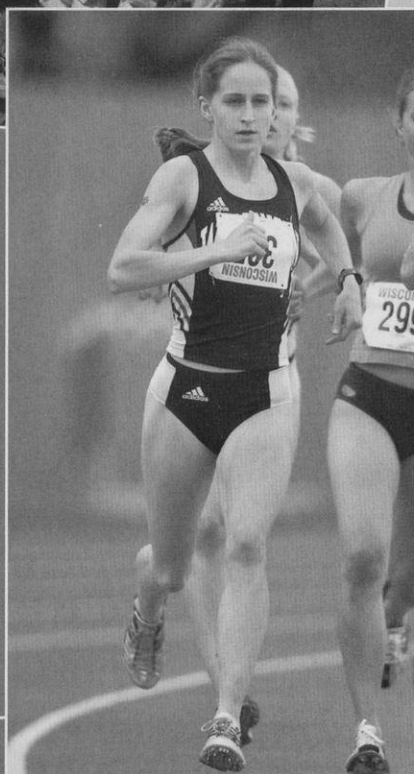

NCAA CHAMPIONSHIPS



In the last 10 years, the University of Wisconsin has hosted five NCAA championships and an NCAA men's basketball regional.

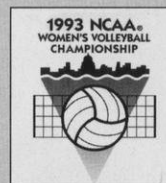

The Badgers have played host to the NCAA Men's Ice Hockey championship in 1993 and 1997. The 1993 event sold out in three months, the fastest sellout in NCAA hockey history.



Wisconsin played host to the NCAA Women's Volleyball Championship in 1993 and 1998. The Badgers shattered the attendance records for the championship match and two-day event both years.



The UW was also the site of the 1998 NCAA Division I Women's Golf Championship. The event was the first national championship held at University Ridge Golf Course and the first women's championship shown live on national television.

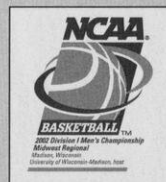
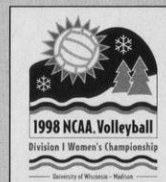

The NCAA Men's Basketball Tournament came to Wisconsin in 2002 when the Badgers played host to a regional in the Kohl Center.

UW IN THE NACDA DIRECTORS' CUP

| | | | |
|---------|-------|---------|-------|
| 1993-94 | 12th | 1998-99 | T25th |
| 1994-95 | 17th | 1999-00 | 17th |
| 1995-96 | 18th | 2000-01 | 20th |
| 1996-97 | 24th | 2001-02 | 26th |
| 1997-98 | T34th | 2002-03 | 24th |

WISCONSIN TRADITIONS



Top: Wisconsin fans are No. 1!

Right: Bucky Badger is a popular figure at all UW athletic events.



SCHOOL SONGS

On Wisconsin, On Wisconsin
Plunge right through that line,
Run the ball clear down the field, boys
Touchdown sure this time.
On Wisconsin, On Wisconsin
Fight on for her fame.
Fight fellows, Fight! Fight! Fight!
We'll win this game!

Var-sity! Var-sity!
U-rah-rah! Wisconsin!
Praise to thee we sing
Praise to thee our alma mater
U-rah-rah, Wisconsin!

Badger Nickname

The nickname "Badgers," was borrowed from the state of Wisconsin, which was dubbed the "Badger State." The name didn't come from the animals in the region, but rather from an association with lead miners in the 1820s. Without shelter in the winter, the miners had to "live like Badgers" in tunnels burrowed into hillsides.

Bucky Badger

Although badgers in various forms had been the University of Wisconsin mascot for decades, the version that is currently known as Bucky, sporting a cardinal and white sweater, was first drawn in 1940 by professional illustrator Art Evans.

In 1949, a student wore a badger outfit with a papier-mâché head at the homecoming game. A pep rally was held to determine the mascot's name—Buckingham U. Badger.

Bud Song

An integral part of any Wisconsin band performance is the playing of the Bud song. The tune is a spinoff of the song "You've said it all," a jingle with words and music originally written by Steve Karen for Budweiser beer commercials. The song has become legendary at the UW because of its polka-like rhythm.

Fifth Quarter

The Wisconsin band has become nationally famous for its post-game celebration called the Fifth Quarter. Win or lose, fans sing, dance and cheer the band as it plays traditional favorites like "On, Wisconsin" and the Bud song.

On Wisconsin

The tune was composed in 1909 by William Purdy, with the words written by UW alumnus Carl Beck, who rewrote them in 1951. Some 2,500 schools and colleges have adopted the music and changed the words to suit their needs.

WISCONSIN ATHLETICS MISSION STATEMENT

The Division of Intercollegiate Athletics at the University of Wisconsin-Madison dedicates itself to the mission of providing athletic opportunities to a wide range of students and an environment in which all student-athletes can achieve their academic and competitive goals. The Division strives to provide equitable opportunities for all student-athletes and staff, regardless of gender or ethnic background. To honor its academic mission and that of the university, the Division supports the educational aspirations, academic progress and general welfare of the student-athlete. In competition, the Division fosters principles of sportsmanship, respect and fair play. In all of its activities, the Division insists on integrity, ethical conduct and accountability.

BADGERS IN THE COMMUNITY

The Madison community is extremely supportive of the University of Wisconsin athletic teams and its many student-athletes. In return for that support, many student-athletes take time out of their busy schedules to show their appreciation and involvement in the city of Madison and Dane County through their community service efforts.

Student-athletes have assisted in a variety of service projects including the AIDS Support Network, Big Brothers and Big Sisters, Habitat for Humanity, Special Olympics, United Way, Very Special Arts, visiting children in local hospitals with the Amanda the Panda program, and volunteering at local schools in the Bookin' It with Bucky program. The athletic department also donates a number of tickets and memorabilia to local charities for fund-raising purposes.

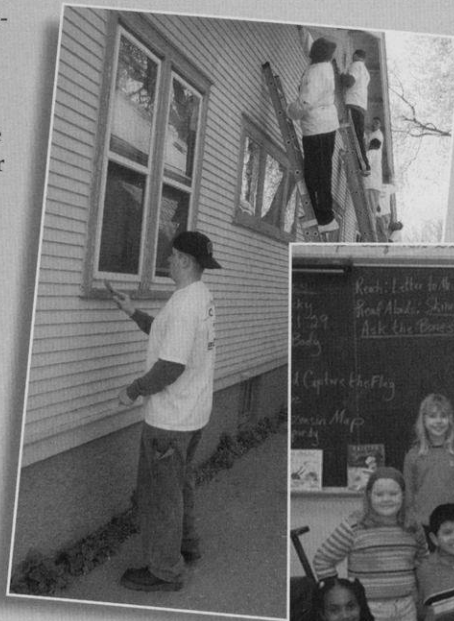

Top left: Members of the football team paint a house for Habitat for Humanity.

Below: The Bookin' It With Bucky program rewards kids for reading.

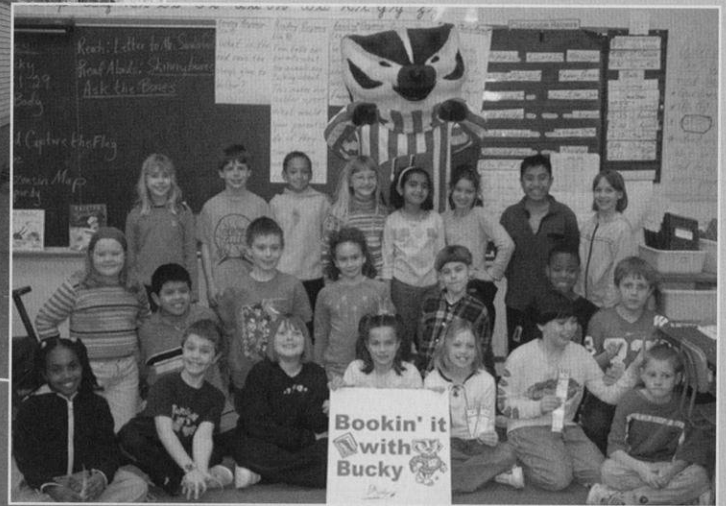

NCAA Compliance

As a member of the Big Ten Conference, Western Collegiate Hockey Association, and the National Collegiate Athletic Association (NCAA), the University of Wisconsin must abide by many rules and regulations. Below is general information on how these guidelines apply to prospective student-athletes and representative of athletics interests.

Definitions

A prospective student-athlete is any student who has started classes for the ninth grade. Before the ninth grade, one becomes a prospective student-athlete if a college gives the individual (or his/her relatives or friends) any financial aid or other benefits that the college does not provide to prospective students generally.

A prospective student-athlete is recruited at a particular university when its coach approaches the prospect (or any member of the prospect's family) about enrolling and participating in athletics at that college by any one of the following three ways:

- Providing an official visit to the university's campus;
- Having an arranged, in-person, off-campus encounter with a prospect or the prospect's family; or
- Placing more than one telephone call to a prospect or any other member of his/her family.

A representative of the UW's athletics interests ("booster") is anyone who...

- is an alumnus of the UW
- has contributed to a Badger athletic program.
- has helped arrange employment of enrolled and prospective UW student-athletes.
- has been involved in any way promoting the Badger athletic program.

The Recruiting Process

Institutional staff members have very specific guidelines when it comes to recruiting that vary by sport. The major areas are: telephone calls, contacts, evaluations, campus visits, correspondence, and highlight films/videotapes.

In addition to general recruiting regulations, no booster can be involved in recruiting (e.g., no phone calls, letters, or in-person contacts).

Eligibility

Prospects who intend to participate in Division I intercollegiate athletics must register with and be certified by the NCAA Initial Eligibility Clearinghouse. Please contact your high school counselor for more information on this process, especially regarding the requirements to be eligible.

Extra Benefits

By NCAA definition, an extra benefit is any special arrangement by an institutional

employee or a booster to provide a student-athlete or a student-athlete's relative or friend a benefit that is not expressly authorized by NCAA legislation. This is prohibited. If the benefit is demonstrated to be generally available to ALL UW STUDENTS or their relatives or friends determined on a basis unrelated to athletic ability, it is not a violation of NCAA rules.

Extra benefits are also not permissible for prospective student-athletes. They are called offers and inducements, and include any benefit such as cash, clothing, cars, improper expenses, transportation, gifts or loans to encourage you to sign a National Letter of Intent or attend an NCAA university. UW Compliance On-Line Training Program Compliance Rules and Regs is a compliance training program available on the internet. Student-athletes, coaches and designated athletic department staff are required to complete the program, while boosters are encouraged to participate. Please go to www.uwbadgers.com under the tab for "Compliance" to check it out.

Since this is not an all-inclusive summary, we encourage you to contact the UW Compliance Office at (608) 265-2973 with any questions. Information can also be found on the web at www.uwbadgers.com and www.ncaa.org.

FETZER STUDENT-ATHLETE CENTER

The Fetzer Student-Athlete Academic Center has been helping Wisconsin student-athletes to achieve their academic goals since 1997.

The 15,000 square-foot, state-of-the-art facility serves the needs of all student-athletes. The center features an open area with carrels that can accommodate up to 30 students. There are 11 study rooms of different shapes and sizes, including a 55-seat auditorium. A computer room houses 40 PCs while the entire center is wired with voice/data jacks and power ports.

Director David Harris supervises a staff of five advisors and three learning specialists who conduct the academic services offered to the more than 800 student-athletes. The advising staff of Tom Browne, Chris Butler, Jerry Darda, Mary Weaver-Klees and Alan Zussman along with learning specialists Doug Tiedt, Maryellen Rock and Nancy Gatyas, have a comprehensive understanding of academics at Wisconsin, and a permanent line of communication with all university departments. The staff renders quality academic and personal support to student-athletes and assists coaches in providing the best possible collegiate experience.

Student-athletes can drop in before practice or between classes to study or meet with the advisors and grant-in-aid staff whose offices are located in the center.



The Fetzer Student-Athlete Academic Services Center, a state-of-the-art facility located in the lower level of the McClain Center, opened in 1997. The \$2.1 million center is one of the best in the nation and includes 11 study rooms, a computer room, and a 55-seat auditorium.

B.I.G. R.E.D. LIFE SKILLS PROGRAM

The University of Wisconsin dedicates itself to providing athletic opportunities to a wide range of students and an environment in which all student-athletes can achieve their academic and competitive goals.

The BIG RED (Building Integrity while Growing through Responsible and Educated Decisions) Life Skills Program, under the direction of Mike Moss, provides support to enable student-athletes to grow intellectually, physically, socially, emotionally and ethically.

- ◆ Academic Excellence
- ◆ Athletic Excellence
- ◆ Commitment to Serve
- ◆ Career Preparation
- ◆ Development of Personal Growth
- ◆ Development of Leadership

Advising sessions are offered on a one-to-one basis at a time appropriate for the student-athlete. Athletes are degree-oriented while allowing for the flexibility to explore different areas. The advising staff takes a personal approach to each student-athlete in determining his or her individual needs, personal or academic.

Student-athletes at Wisconsin receive recognition for outstanding academics in a number of ways. The Big Ten Conference honors scholar-athletes with Academic All-Big Ten honors while the UW Athletic Board recognizes Athletic Board Scholars for the highest grade-point average in each sport. In addition, student-athletes may be nominated for Academic All-America honors through the sports information office.

STUDENT RESOURCES

- ◆ Academic Advancement Program
- ◆ Dean of Students Office
- ◆ Division of Information Technology
- ◆ International Student Services
- ◆ McBurney Disability Resource Center
- ◆ Morgridge Center for Public Services
- ◆ Multicultural Student Center
- ◆ Race Relations Education Program
- ◆ TRIO Student Support Services
- ◆ University Health Services

ENDOWED ATHLETIC SCHOLARSHIPS

As more and more colleges and universities turn to innovative and effective ways of meeting the mounting financial challenges of supporting their intercollegiate athletic programs, it becomes increasingly evident that one of the most successful strategies is the establishment of endowed athletic scholarships.

At the University of Wisconsin-Madison, endowment funds to support athletic scholarships are normally created through gifts to the UW Foundation. A portion of the income from the endowed fund is used each year for scholarship support, and the remainder is reinvested in the principal.

The following endowed scholarships, named for the donor or for someone the donor wishes to honor, provide full or partial grants-in-aid to Badger student-athletes. Many thanks to our generous supporters!

Endowed Scholarships

Michael and Edith Agazim Memorial (football)
Theodore and Marcella Albrecht
Barry Alvarez (football)
Alan Ameche (football)
Anita J. Angus Scholarship
Badger Advantage Club (w-tennis)
Badger Crosscourt Club (m-tennis)
Men's Basketball Alumni Scholarship
P. Goff Beach Memorial
Art Brazzy (football)
Neal and Joann Brunner
Dick and Marlene Cable (m-basketball)
Rex Capwell (m-basketball)
Charles H. Carpenter (football)
Bob and Honner Cooper (w-swimming)
Robert J. Curry Family (football)
Raymond M. and Margaret F. Davis (football)
Ron Dayne (football)
Jimmy Demetral (football)
Alfred and Bernice DeSimone (football)
Jim Doriot Athletic
Chuck and Jane Ellis in honor of
John L. Riley (hockey)
Peter Gambino Memorial (m-golf)
Mel Goldin Memorial (m-track)
Irwin and Robert Goodman (softball)
Sarah Gornick Memorial (crew)
Alice Higgitt Helminiak (w-tennis)
Arthur and Lillian Hildebrandt (tennis)
Elroy Hirsch (football)
HoopTroop (w-basketball)
Howard Family (m-hockey)
John Jardine Memorial (football)
Warren R. Jollymore Memorial
Jim Kalscheur/Ron Krantz (m-athletics)
Jack F. Kellner Memorial (football)
Jack F. Kellner Memorial (track)
Jerry and Kelley Kilcoyne
Duane Kleven (wrestling)

Ron Krantz (basketball)
Ron Krantz (football) in honor of John Jardine
Ken and Betty Kruska Family
Forrest and Mildred Kubly
Mildred K. and Kenneth J. Kuebler
Charles P. LaBahn (swimming)
Lakeland Union High School
Lloyd Larson (football)
Edessa K. Lines (w-athletics)
Marnee Loeffler Memorial (hockey)
Steve Lowe Memorial (volleyball)
Richard Ludtke Memorial (basketball)
Jim McCallum Memorial (m-basketball)
Henry McCormick Memorial (m-athletics)
Richard W. and Ellen H. Meister (m-basketball)
John Messmer (football)
Gary Messner (football)
Tim and Beth Mielcarek (m-basketball)
Charlie Mohr Memorial (m-athletics)
Frank Molinaro Memorial (w-golf)
Robert Monteith (football)
David R. and Anne G. Nerenz (m-soccer)
Albert O. Nicholas (m-basketball)
Frank & Esther Nickerson Memorial
Kit Saunders Nordeen (w-athletics)
Harold Ofstie Memorial
Francis A. Ogden and Mary Louise Monteith
(football)
Kathryn E. Parkinson
Ralph E. Petersen (m-swimming)
H. H. Petrie Memorial (hockey)
James Plopper
Purple Moon Foundation (w-basketball)
Floyd W. and Ruth B. Radel
(football/basketball)
Pat Richter (football)
Lowell R. Robbins (football)
Harlan B. Rogers
Paul and Diane Root (football)
Harold and Doreen Scales
William E. Schmidt
Ursula Schmitt (w-athletics)
Armund J. "Pug" Schoen (tennis)
Schreiner-Hoskins (football)
Kenneth M. Schricker Memorial (football)
Peter Daniel Seligman (football)
Allen J. Shafer
George Shinnors Family
Marv and Judy Siegert
John Simcic Educational
C. Harvey Sorum Memorial (tennis)
William and Eva Mae Stolte Memorial
Butch and Ruth Strickler
Guy Sundt (track/cross country)
Peter Tegen (w-track/cross country)
Verick/Gasparido Family (m-basketball)
Troy Vincent Family (football)
Charles H. Vogts (m-basketball)
William E. Walker Scholarship
Gerald A. and Lucy Welch (football)
Jeffrey M. White Family
Francis A. and Elizabeth N. Wiesner
Tom Wiesner (football)
J. Nash Williams Athletic
John McMynn Williams (m-basketball)
Wisconsin Eastern Alumni

Wisconsin Golf Club
Wisconsin Men's Hockey
Wisconsin Wrestling
John E. and Glenn M. Wise (m-basketball)
Women's Intercollegiate Sports Club
George L. Wright (track/cross country)

Funds used for Program and Operational Support

Charles Berndt Memorial Fund (football)
John G. Gerlach Memorial Fund
Alan Reid Geweke Develop. Fund (m-crew)
Robert and Irwin Goodman
James E. Ivins Endowment (m-crew)
Jean W. Kilgour Scholarship (w-athletics)
Phillip W. Mork Family Endowment (crew)
Mike Murphy Endowment Fund (crew)
Louis F. Reinke Scholarship
Fred H. Ripley Scholarship (crew)
Carol Robinson Endowment Fund
Howard and Helen Rogers Estate (crew)
Harry Emerson "Dad" Vail Fund (crew)
Wisconsin Rowing Association Endowment
Alan Zussman Student-Athlete Scholarship

Estate/Deferred/Insurance Gifts

Perry Armstrong Athletic Scholarship
Charles Clafin
Roger Dornburg
Violet Higgitt Frank Scholarship (tennis)
Trent Jackson Family (basketball)
Mark Cullen in honor of John Jardine (football)
John M. Keil Family Scholarship
Ronald McDevitt (swimming)
John B. Menn (football)
Harold & Shirley Montross (w-athletics)
William Nathenson Memorial (football)
Milton Neshek
Michael M. Nicholson (football)
Janet Petrie Scholarships (football & basketball)
William Schultz (football)
Robert Mark Sickels (soccer)
Thomas R. and Mary W. Stephens Fund (tennis)
Tom Talbot (wrestling)
L.N. Van Dyke (football)

Scholarships are for any sport unless specified.

For information about how to create a named scholarship in men's or women's athletics or how to contribute to an established endowment, please contact:

Trent Jackson
Director of Development for
Intercollegiate Athletics
UW Foundation
1848 University Ave.
Madison, WI 53705
Phone: (608) 262-7225
trent.jackson@uwfoundation.wisc.edu

SPORTS MEDICINE

The sports medicine staff provides all University of Wisconsin student-athletes with high quality health care. Wisconsin's Sports Medicine program features state-of-the-art facilities and the services of leading sports medicine and health care professionals.

The sports medicine staff consists of team physicians, dentists, athletic trainers, and a full-time nutritionist. The day-to-day care, prevention, and treatment of injuries to Badger athletes is supervised by a staff of 12 full-time and two graduate assistant National Athletic Trainers Association (NATA) certified and State of Wisconsin licensed athletic trainers.

Under the direction of head athletic trainer Dennis Helwig, the Sports Medicine program focuses on injury prevention. Full-time athletic trainers Karen Bloch, Beth Cranley, Greg Ehlers, Chad Gabbard, Chuck Hart, Jan Helwig, Andy Hrodey, Mike Moll, Henry Perez-Guerra, Laura Walluk, and Ian Wood as well as graduate assistant trainers Greg Marcotte and Tracy Poro utilize functional measures, measure physiological capacity and outline program to improve flexibility.

Full-time nutritionist Jeremy Isensee provides dietary analysis and supervises training table meals to enhance the performance of the student-athletes.

The Sports Medicine facility in the McClain Center features an extensive collection of therapeutic and rehabilitation equipment including a 50-foot, two-lane-rehabilitation pool, and an on-site x-ray facility. Considered one of the nation's finest, the McClain Sports Medicine Center offers an environment conducive to expedient care and a healthy return to competition.

Should an injury occur, athletes are seen immediately by team physicians affiliated with the world-renowned UW Hospitals and Clinics. Medical director Dr. Ben Graf, an orthopedic surgeon, is responsible for all services provided to student-athletes. Orthopedic care is also provided by team physician Dr. John Orwin and Dr. Lee Kaplan. General medical care is directed by the head of primary care, Dr. Greg Landry and he is joined by Dr. David Berhardt, Dr. Tom Best and Dr. Kathleen Carr.

In addition to the headquarters in the McClain Athletic Facility, auxiliary athletic training rooms are located in Camp Randall Stadium, Natatorium, UW Field House, and the Kohl Center. All training areas are equipped with the finest therapeutic modalities and rehabilitative apparatus.



The Wisconsin Sports Medicine facility features an extensive collection of therapeutic and rehabilitation equipment including a 50-foot, two-lane-rehabilitation pool (bottom), and an on-site x-ray facility in the McClain Center.

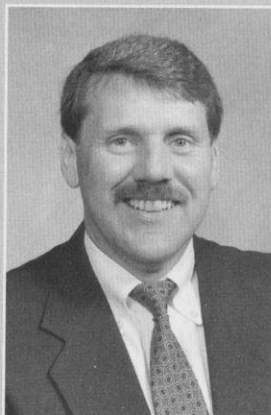

Head Athletic
Trainer Dennis
Helwig

"The University of Wisconsin Sports Medicine Program is designed to provide the student-athletes of UW access to high-quality sports medicine care, and through personal interaction, enhance the academic and athletic experiences of each individual."

*UW Sports Medicine
Mission Statement*

STRENGTH & CONDITIONING

The Wisconsin strength and conditioning program is a key component in all of the Badger teams' success on the playing field. The program's goal is to increase the overall performance of each student-athlete, prevent injuries and help athletes reach their potential.

Strength and conditioning coordinator John Dettmann along with assistants Kerri Ariens, Brian Bott, Ben Herbert, Scott Hettenbach, Mike Potenza and Jim Snider work with the UW coaches to develop training programs to enhance each athlete's performance.

Badger athletes work on their strength programs in weight rooms in the McClain Center, Kohl Center and Camp Randall Stadium.

The McClain Center weight room is the largest of the facilities and features more than 45,000 pounds of free weights and more than 50 weight machines. The room has seven squat racks, eight bench press stations, eight flat-to-incline benches, six Olympic lift platforms and numerous other free weight stations.

The Kohl Center weight room is equipped with five custom-built free weight power platforms and 4000 pounds of free weights. The room has nine pieces of cardiovascular equipment and three Vertimax jump trainers.

The Badger Den has five power stations with each station consisting of a platform for Olympic style lifting as well as a squat rack, bench press, incline bench press, pull-up station and a dip station. There are three lat-pull machines and seated row machines, a complete set of dumbbells and a complete set of plyometric boxes.

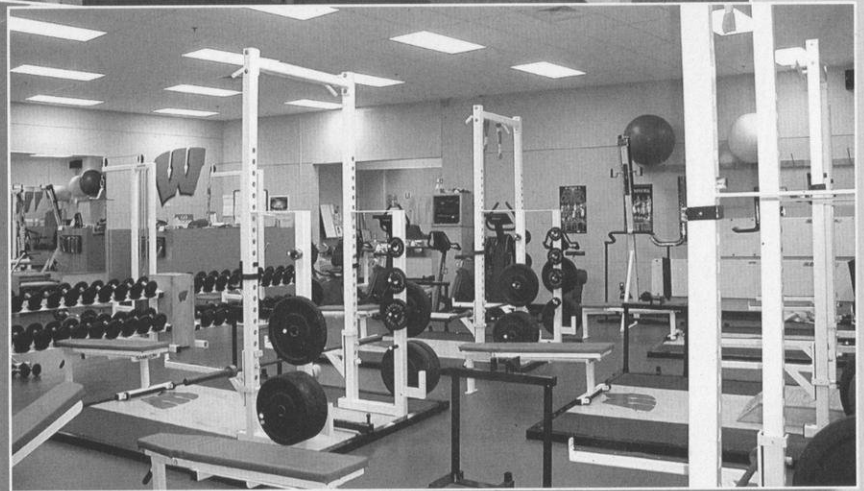

Wisconsin student-athletes benefit from seven full-time strength and conditioning coaches as well as three weight rooms in the McClain Center (top), Kohl Center (middle) and Camp Randall Stadium (right).

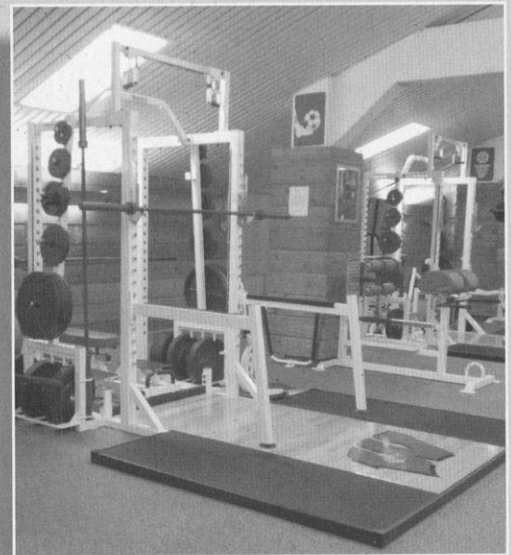

"The goal of the Wisconsin strength and conditioning program is to train for total athletic excellence. We profile each student-athlete upon arrival and set up specific training regimens to help athletes reach their individual potential. The plan is to build overall strength, speed, agility and stamina. Our program is comprehensive and the end result is that we are as productive on the athletic field as possible."

John Dettmann

Strength & Conditioning Coordinator

WISCONSIN SPORTS FACILITIES



Top: Camp Randall Stadium is the home of the football Badgers and has a seating capacity of 76,634. Construction is underway to renovate the stadium, increasing seating and adding an athletic department office building.

Right: The McClain Athletic Center features a 90-yard indoor practice field with artificial turf. The lower level houses the Fetzer Student Academic Center, the Sports Medicine headquarters, a fully-equipped weight room, and locker rooms for football, track, softball, and soccer.





Left and Below: The Kohl Center is the home of the Badger basketball and hockey teams. One of the finest on-campus athletic facilities in the nation, the \$76 million structure includes a separate practice gym, locker rooms, lounge areas, and coaches' offices.

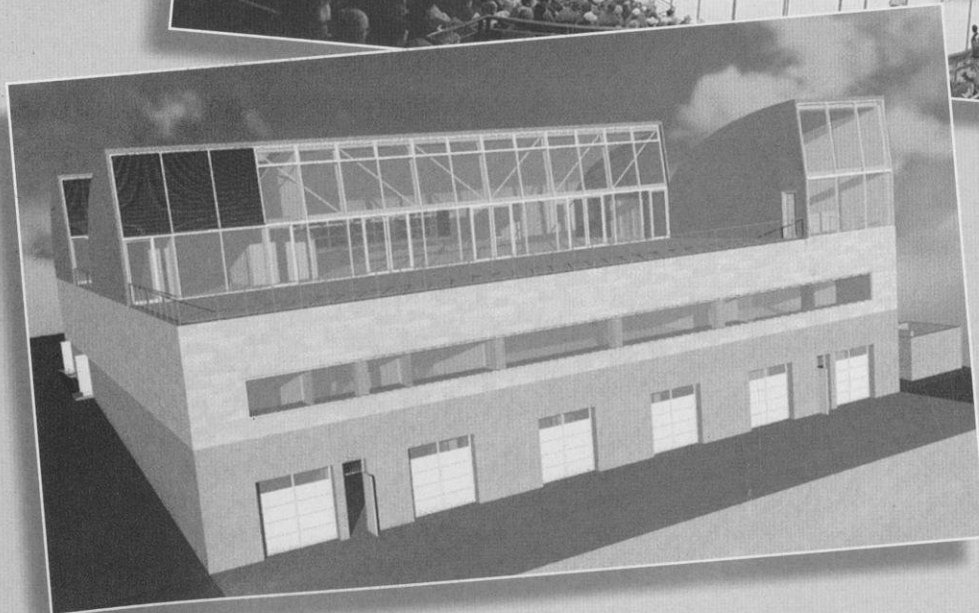

Left: Wisconsin's rowing programs look forward to a renovated boat house in 2004.

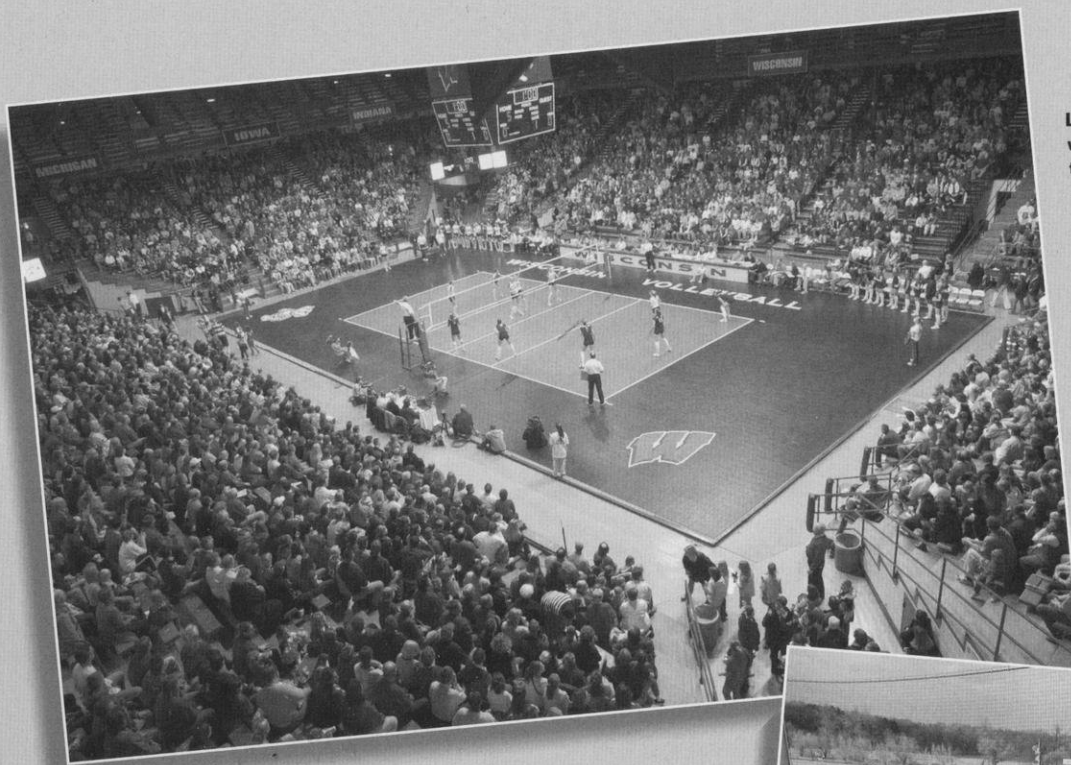

Left: The Wisconsin Field House, which seats 10,600, is the practice and competitive facility for the Badger volleyball team as well as the competitive facility for the wrestling squad.

Below: The Goodman Softball Diamond has an NCAA-regulation, natural grass field with a centerfield distance of 220 feet, and foul line distances of 200 feet. The facility includes dugouts, locker areas, players' lounge, grandstand seating for 1,600, and media facilities.



Above: The swimming and diving teams have two pools for practice and competition. The Natatorium contains an eight-lane, 25-yard pool equipped with an automatic timing system and digital readout score board. The 50' x 40' diving well is fitted with three one-meter and two three-meter boards. The Southeast Recreational Facility (pictured above) features an indoor long course pool with movable bulkheads.

Right: Nielsen Tennis Stadium is the year-round home of the Badger tennis teams. The stadium features 18 tennis courts (12 indoor and six outdoor), five squash courts, one squash doubles court, and seats 1,500 spectators.





Top: University Ridge, one of the finest golf courses in the Midwest, features a par-72, 18-hole course, 15,000-square foot practice green and a 5,000-square foot chipping green.

Right: The McClimon Outdoor Track and Soccer Complex, which is fully lighted, features a 400-meter Martin rubber surface with throwing and jumping areas in the infield. The soccer field is Olympic size and has natural grass.

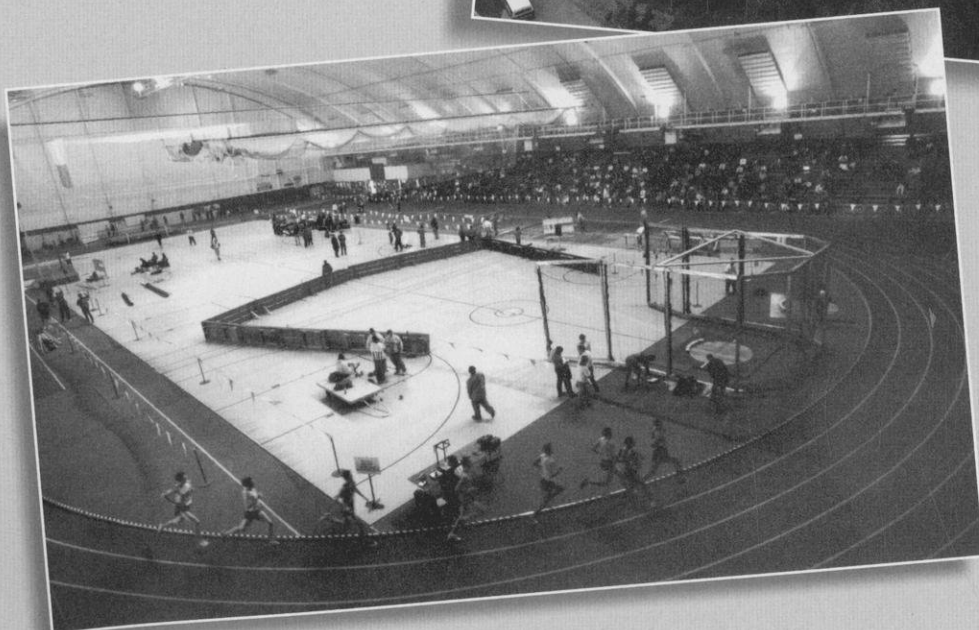

Left: The Camp Randall Memorial Sports Center or Shell, which seats 2,500 fans, features a 200-meter Martin rubber track with throwing and jumping areas in the infield.

A GREAT COLLEGE TOWN

Madison is one of the hippest, healthiest and happiest cities in America. It is difficult to name another city that has garnered more accolades than Madison, Wisconsin. The capital city is truly a creative garden where dozens of world-renowned athletes, scientists, artists, inventors, musicians and world leaders were born, raised, educated and employed. The Madison area has it all—beauty, brains and a great personality!

Madison's downtown is on an isthmus, a half-mile wide strip of land between Lake Monona and Lake Mendota. The rest of the city, including the University of Wisconsin-Madison campus, wraps around the lakes. Madison's famed State Street, a one-mile pedestrian mall linking the state Capitol with the UW campus, is a great spot for people watching or hanging out at one of its many coffeehouses, bookstores, eclectic boutiques, ethnic eateries and nightclubs.

The city is a spectacular display of natural beauty that abounds with opportunities for outdoor recreation. With five area lakes and more than 200 parks, the area's rolling hills are host to many globally-recognized events, from the annual Paddle & Portage canoeing event to Madison Blues Festival and Ironman Wisconsin Triathlon. Madison is a paradise for outdoor enthusiasts including joggers, hikers, skiers and especially bicyclists. Known as the bike capital of the Midwest, Madison boasts nearly 100 miles of bike trails. The city's main thoroughfares even have bike lanes!

No matter your preference for recreation or relaxation, you'll find plenty to do in Madison and encounter a diverse group of individuals who all call this place "home."

“No better college atmosphere can be found anywhere than in Madison with so many things to do. People come just to see how much students care for and love the opportunities the campus offers.”

Princeton Review, 2003

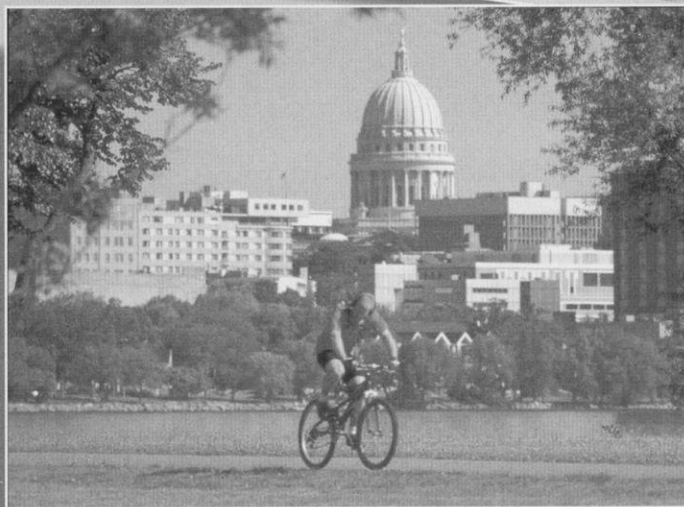
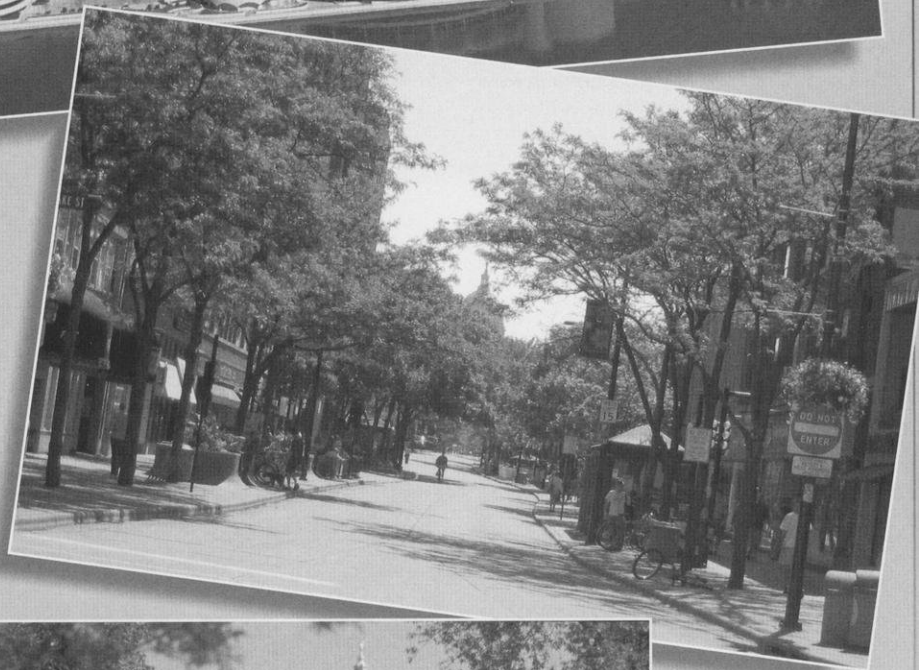

Top: The State Capitol is the center of Madison's isthmus between lakes Mendota and Monona.

Middle: State Street is home to numerous shops and restaurants.

Left: Madison features over 100 miles of bike trails. (Photo by Craig Wilson.)

Life in Madison

June 2003

Friendliest City in the Midwest
Midwest Living Magazine

June 2003

#2 Among America's Best Places
to Live and Work
Employment Review Magazine

May 2003

#5 Best Places for Business
and Careers
Forbes Magazine

March 2003

One of Five Cities that Inspire
Delicious Living Magazine

February 2003

#5 Campus Scenes That Rock
Rolling Stone Magazine

July 2002

#1 Small-size Cities for Creativity
The Washington Monthly

July 2002

#2 Best Places to Live
Homeadvisor.msn.com

June 2002

#2 Among America's Best Places
to Live and Work
Employment Review Magazine

May 2002

#2 Best Place to Live and Work
in America
BestJobsUSA.com

March 2002

#1 Best (small) Cities for Women
Ladies Home Journal

November 2001

#2 Mid-size City in the Country
for Cycling
Bicycling Magazine

March 2001

#6 Best City for Families
Child Magazine

September 2000

One of the Nation's Best Small
Cities for Families
Family Fun Magazine

September 2000

#5 Fittest City in America
Shape Magazine

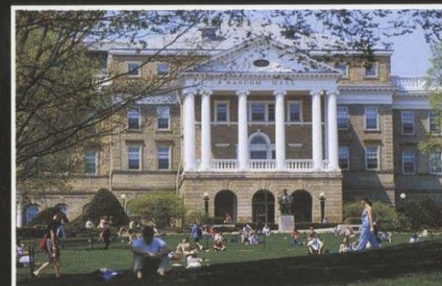
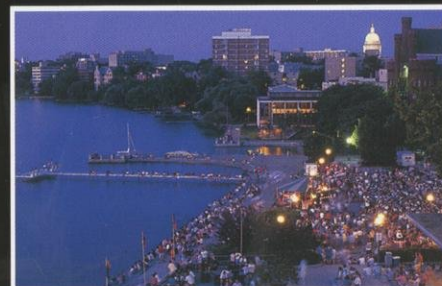
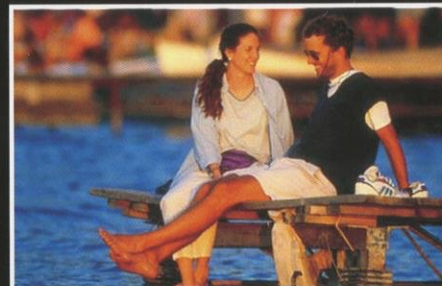
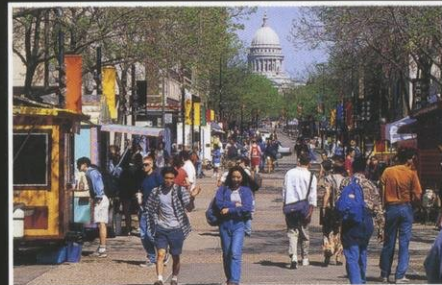

BADGER VOLLEYBALL

2003 SCHEDULE

| Day | Date | Event | All Times Central |
|--------------|--------------|---|-------------------|
| FRIDAY | AUG. 29 | BADGER INVITATIONAL Washington vs. UMKC | 5 p.m. |
| | | Wisconsin vs. New Hampshire | 7 p.m. |
| SATURDAY | AUG. 30 | BADGER INVITATIONAL New Hampshire vs. Washington | 10 a.m. |
| | | Wisconsin vs. UMKC | 12 p.m. |
| | | UMKC vs. New Hampshire | 5 p.m. |
| | | Wisconsin vs. Washington | 7 p.m. |
| Friday | Sept. 5 | at Southwest Texas State Premier, San Marcos, Texas | |
| | | vs. Southwest Texas State | 2 p.m. |
| Saturday | Sept. 6 | at Southwest Texas State Premier, San Marcos, Texas | |
| | | vs. Louisiana Tech | 12 p.m. |
| | | vs. Pepperdine | 5:30 p.m. |
| FRIDAY | SEPT. 12 | INTOWNNER INVITATIONAL Duke vs. Iowa | 5 p.m. |
| | | Wisconsin vs. North Carolina State | 7 p.m. |
| SATURDAY | SEPT. 13 | INTOWNNER INVITATIONAL Iowa vs. North Carolina State | 5 p.m. |
| | | Wisconsin vs. Duke | 7 p.m. |
| Friday | Sept. 19 | at Georgia Tech Invitational, Atlanta, Ga. | |
| | | vs. Georgia Tech (FoxSports South) | 6:30 p.m. |
| Saturday | Sept. 20 | at Georgia Tech Invitational, Atlanta, Ga. | |
| | | vs. South Florida | 1 p.m. |
| | | vs. Western Carolina | 4 p.m. |
| FRIDAY | SEPT. 26 | NORTHWESTERN | 7 p.m. |
| SATURDAY | SEPT. 27 | ILLINOIS | 7 p.m. |
| Friday | Oct. 3 | at Michigan State, East Lansing, Mich. | 6 p.m. |
| Saturday | Oct. 4 | at Michigan, Ann Arbor, Mich. | 6 p.m. |
| FRIDAY | OCT. 10 | IOWA | 7 p.m. |
| SUNDAY | OCT. 12 | MINNESOTA | 2 p.m. |
| Friday | Oct. 17 | at Purdue, West Lafayette, Ind. | 7 p.m. |
| Saturday | Oct. 18 | at Indiana, Bloomington, Ind. | 7 p.m. |
| FRIDAY | OCT. 24 | PENN STATE | 7 p.m. |
| SATURDAY | OCT. 25 | OHIO STATE | 7 p.m. |
| Friday | Oct. 31 | at Minnesota, Minneapolis, Minn. | 7 p.m. |
| Saturday | Nov. 1 | at Iowa, Iowa City, Iowa | 7 p.m. |
| FRIDAY | NOV. 7 | MICHIGAN | 7 p.m. |
| SATURDAY | NOV. 8 | MICHIGAN STATE | 7 p.m. |
| Friday | Nov. 14 | at Northwestern, Evanston, Ill. | 7 p.m. |
| Saturday | Nov. 15 | at Illinois, Champaign, Ill. | 7 p.m. |
| Friday | Nov. 21 | at Ohio State, Columbus, Ohio | 6 p.m. |
| Saturday | Nov. 22 | at Penn State, University Park, Pa. | 6 p.m. |
| FRIDAY | NOV. 28 | INDIANA | 7 p.m. |
| SATURDAY | NOV. 29 | PURDUE | 7 p.m. |
| Thur.-Sun. | Dec. 4-7 | NCAA First & Second Rounds, TBA | |
| Thur.-Sun. | Dec. 11-14 | NCAA Regionals, TBA | |
| Thur. & Sat. | Dec. 18 & 20 | at NCAA Championship, Dallas, Texas | |

All home events, in ALL CAPS, held at the UW Field House, 1450 Monroe St.
All dates and times subject to change.

UWBADGERS.COM

The Official Website
of Wisconsin Athletics

