

## Historic building survey, Appleton, WI.

Appleton, Wisconsin: The Department, 1978

<https://digital.library.wisc.edu/1711.dl/3N7LIE4MVHY6V8A>

<http://rightsstatements.org/vocab/InC/1.0/>

The libraries provide public access to a wide range of material, including online exhibits, digitized collections, archival finding aids, our catalog, online articles, and a growing range of materials in many media.

When possible, we provide rights information in catalog records, finding aids, and other metadata that accompanies collections or items. However, it is always the user's obligation to evaluate copyright and rights issues in light of their own use.

# HISTORIC BUILDING SURVEY APPLETON, WI.

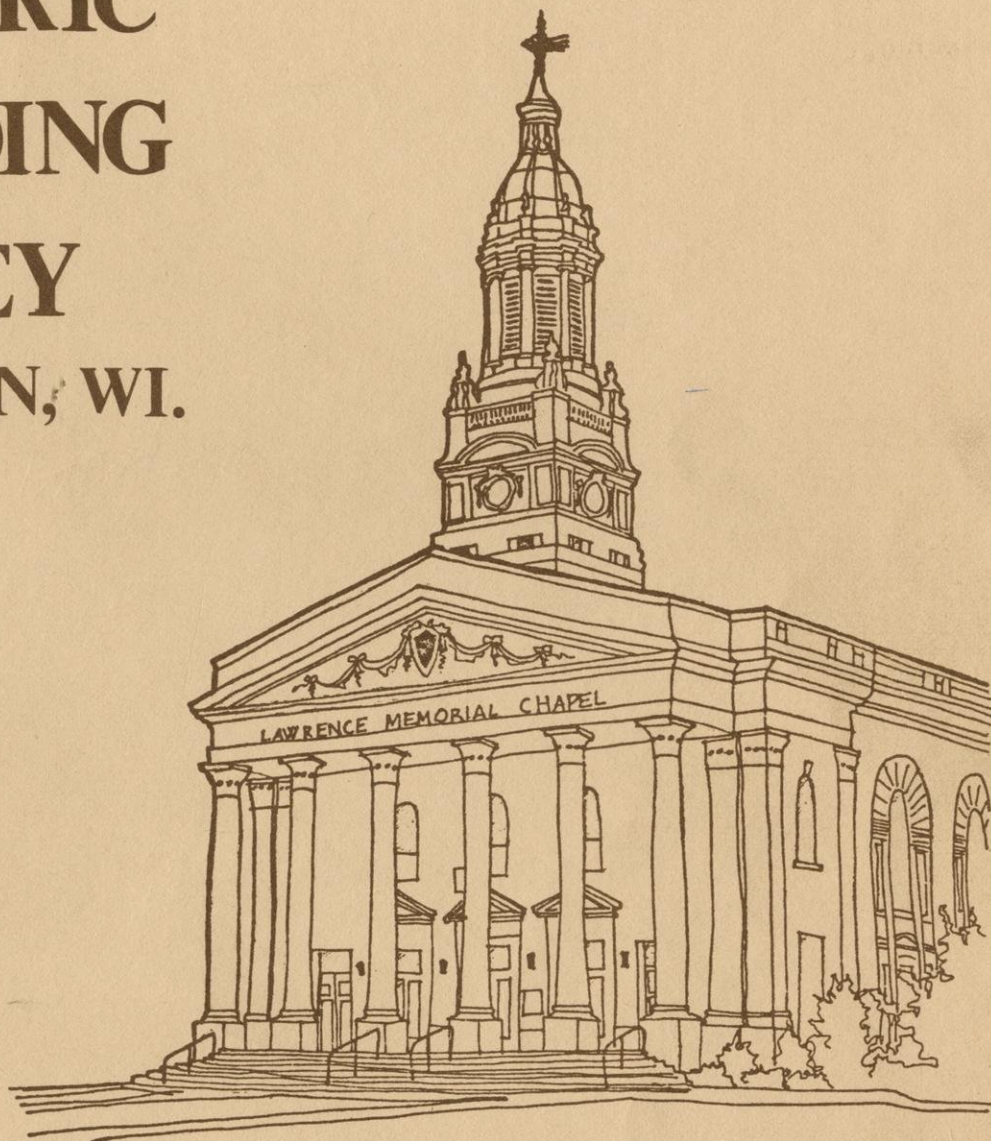

PREPARED BY:

APPLETON DEPARTMENT OF PLANNING & DEVELOPMENT  
CITY HALL - 225 NORTH ONEIDA STREET  
P.O. BOX 1857 - APPLETON, WISCONSIN 54913

November 1978



CITY OF APPLETON

James P. Sutherland, Mayor  
Elden Broehm, City Clerk  
David Geenen, City Attorney  
Geraldine LaBore, City Treasurer  
George Schwarzbauer, City Assessor

COMMON COUNCIL

Aldermen

Irene J. Witter (1)  
Paul T. Schreiter (2)  
William J. Siebers, Jr. (3)  
Rayburn C. Kaufman, Jr. (4)  
James F. Schreiter (5)  
Michael D. Radl (6)  
John A. Humlicek (7)  
Eldred J. Mullen (8)  
Raymond P. Brock (9)  
Donald M. Brown (10)  
Emmet M. Reichel (11)  
Robert W. Swanson (12)  
Glenn W. Thompson (13)  
Roylance H. Pointer (14)  
David A. Stanek (15)  
Delmar J. Schwaller (16)  
John V. Gosch (17)  
James C. Koleske (18)  
James M. Hartzheim (19)  
James R. Smits (20)

CITY PLAN COMMISSION

Mayor Sutherland, Chairman  
Gerhard K. Willecke, Vice-Chairman  
Irene J. Witter, Alderman  
Robert L. Gaecke  
Thomas J. Lonsway  
Robert G. Miller  
Jack A. Wignall

DEPARTMENT OF PLANNING AND DEVELOPMENT

William A. Brehm, Jr., Director  
Warren Utecht, Principal Planner  
Douglas A. Knott, Principal Planner  
Jim Van Dyke, Associate Planner  
Kris Begun, Assistant Planner  
Shannie Shepard, Assistant Planner  
Sandra D. Diener, Secretary  
Carol Stumpf, Clerk-Typist  
Karen Wolfert, Planning Intern

143 3523

# HISTORIC BUILDING SURVEY APPLETON, WI.

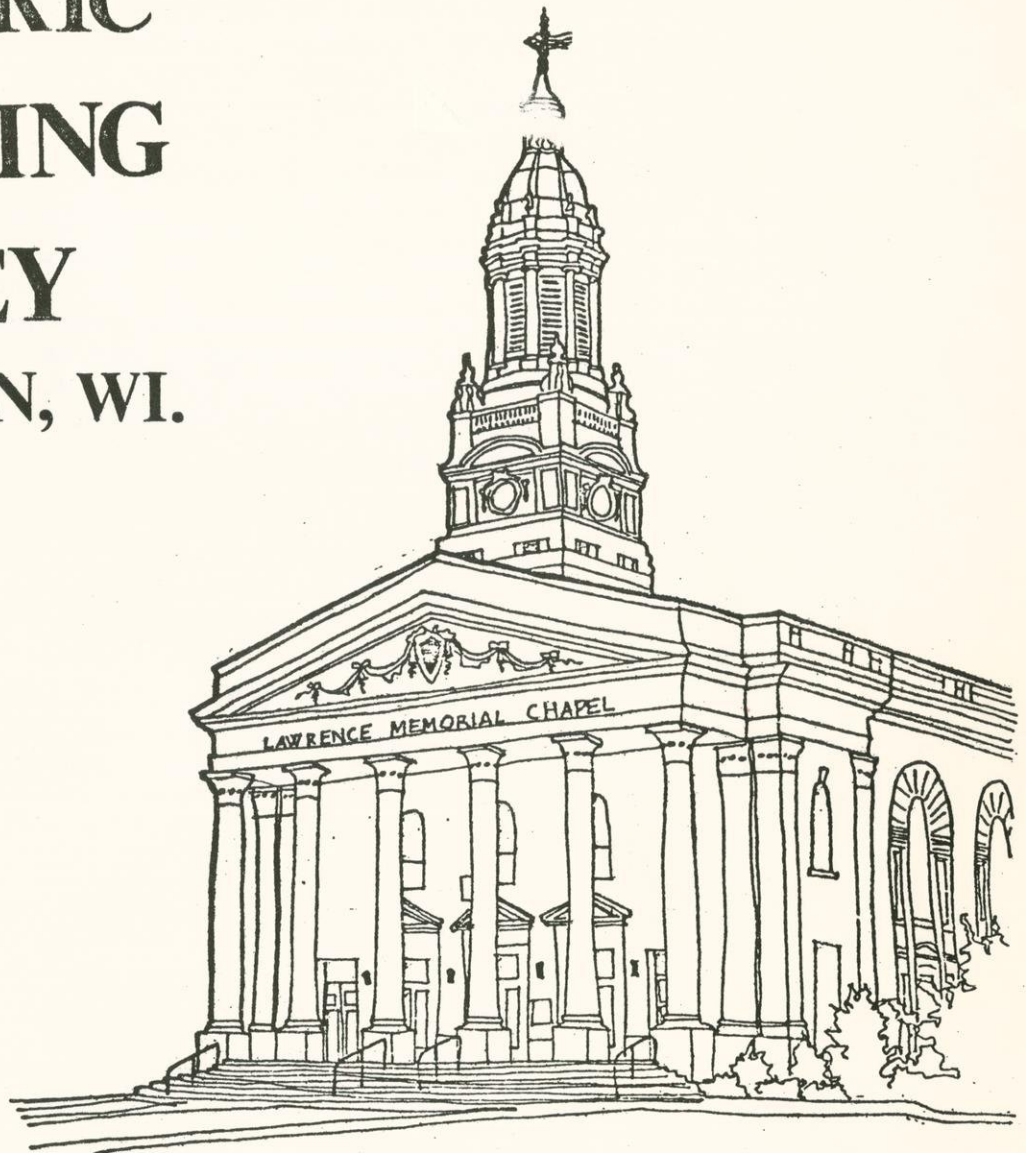

PREPARED BY:

APPLETON DEPARTMENT OF PLANNING & DEVELOPMENT  
CITY HALL - 225 NORTH ONEIDA STREET  
P.O. BOX 1857 - APPLETON, WISCONSIN 54913

November 1978



R  
917.7539  
Off  
C  
143.0573

1/79

Copyright - 1978  
Department of Planning and Development  
Appleton, Wisconsin 54911



## ACKNOWLEDGMENTS

The training provided Planning Intern Karen Wolfert by the Wisconsin State Historical Society on preparation of historic surveys proved invaluable. Karen, a senior architecture student at the University of Wisconsin-Milwaukee and Appleton native, conducted the research needed to prepare this study. The support, advice and encouragement of Carolyn Kellogg, President of the Outagamie County Historical Society, and her staff was very helpful.

W.A.B.





## TABLE OF CONTENTS

1. Introduction .....	1
2. History of Appleton .....	3
3. Significant Historic Sites .....	10
4. Other State Listed Significant Sites .....	71
5. Survey Sites Map .....	103
6. Study Procedure Table .....	104
7. Bibliography .....	105



## INTRODUCTION

A community, no matter how simple or complex it may be, is a monument to the men and women who made it. They have left their marks through their architecture and through their acts. Our sense of perspective and understanding of current problems is based on this monument. The potential of preserving that sense of perspective has been acknowledged by the United States Congress with several Historic Preservation Acts. The 1966 National Historic Preservation Act substantially broadened the pre-existing National Register of Historic Places to include sites of local and state significance, and established a grant-in-aid program for sites on the Register. As a result, several states have undertaken statewide surveys.

In 1977 the Wisconsin Historic Preservation Act was passed and the State Historical Society continued their survey, recording sites which may be eligible for nomination to the National Register. Nomination can occur in any of four categories: sites, objects, structures or districts. The elements which make a place eligible for nomination are as follows:

- Historical Significance-National, Local
- Architectural Significance
- Work of a Master
- Method of Construction
- Relatedness of Parts

Sites which may be eligible for the National Register are provided a degree of protection in connection with federally funded activities. For example, the Department of Housing and Urban Development requires an environmental review to be made for all HUD funded Community Development Block Grant projects. The scope of the review includes an assessment of the project on any historic properties which may be impacted.

The Appleton Department of Planning and Development received a community list from the State Historical Society in November of 1977, and conducted a Historical Building Survey Inventory based on it and historical research. The objectives were to identify, inventory, and document the historically and architecturally significant places in order to preserve and protect significant aspects of local heritage.

The survey was carried out in several steps. The first step included a background review of Appleton's history and of early architectural styles. Next, the objectives were determined and the survey developed. This included drawing up a survey format and a study map. Third step was conducting the survey which included a written description, photographic documentation, and historical research. Fourth, the recorded buildings were categorized. Three main categories were developed; historic, architectural, and natural features. The products of the survey are a detailed list of historic places, and a comprehensive map.



## HISTORY OF APPLETON

The Fox River Valley was the home of several Indian tribes before it was settled by white men. It is rich in Indian lore and names. Jean Nicolet explored this region in 1634 and his account of the beauty and richness of the country enticed other explorers, missionaries, and settlers. In 1673 Joliet and Marquette traveled up the Fox River in route to their discovery of the Mississippi River. The Menominee Indians ceded Outagamie County to the U.S. government in the treaty of 1831, which in turn disposed the land to speculators and settlers.

The first settler in Appleton, Hippolyte Grignon, built his home, White Heron, at the head of the grand chute of the Fox River in 1835. His home served as inn and trading post.

In 1847 Lawrence Institute received its charter from the Territorial Legislature after the Honorable Amos A. Lawrence made a contribution to the Wisconsin Methodist Episcopal Conference in the amount of \$10,000, contingent upon the Methodist Church raising a similar amount. The Reverend W. H. Sampson collected a sum matching that donated by Amos Lawrence and a committee consisting of Colonel H. L. Blood, Mr. George E. H. Day and Reverend Reeder Smith set out to find a suitable location. The college was to be situated on the Fox River between Lake Winnebago and Green Bay on land owned by Amos Lawrence. Building operations began in 1848 and the college was surveyed by Reverend W. H. Sampson, Henry Blood and Joel S. Wright. A lodging house for the college workers was established by J. F. Johnston which also served as hospital, church, Sunday School, post office, and social center. Other early settlers were Mr. J. S. Therber, Colonel Blood, and Reverend A. B. Randall.

The Honorable Samuel Appleton, a relative of Mr. Lawrence, became interested in the college and gave \$10,000 for a library fund to be used for the purchase of books providing superior educational advantages. In grateful appreciation of this generous act, the name Appleton was given to the City.

The Appleton Village Plat was laid out in 1848 by Elder Sampson, Reeder Smith, Joel S. Wright, and Henry Blood. Within a year, W. S. Warner had set up the first dry goods store, and by 1850 there were 619 people. On either side of Appleton two other villages were growing; Lawesburg, east of the present Union Street, and Grand Chute, west of Division Street. In 1853 the Villages of Appleton, Lawesburg, and Grand Chute incorporated with J. F. Johnston as President. Other Village Officers were James M. Phinney, Clerk; M. M. Egglestone, Treasurer; James Gilmore, Assessor; E. D. Finney, Marshall; Waite Cross, W. H. Sampson, Sam Ryan, Jr., George Lamphreare, A. B. Brown, and C. E. Bennett, Trustees.

In 1857 the Village of Appleton incorporated as a City with a population of 2,000. The first City Officers were Amos Storey, Mayor; Fred Packard, Clerk; Anson Ballard, Attorney; C. E. Bennett, Treasurer; James Gilmore, Assessor; Chauncy Foot, Surveyor; Jackson Tibbets, Street Commissioner; W. H. Sampson, J. G. Brownell, Aldermen for the First Ward; R. C. Bull, E. C. Goff, Aldermen for the Second Ward; B. F. Perry, D. H. Bowen, Aldermen for the Third Ward.

A sawmill and wing dam built by T. P. Bingham began the tremendous industrialization of the Fox River in 1849. The first paper mill began in 1853 by C. P. Richmond. By 1854 Appleton had two



flour mills, a paper mill, four sawmills, two lath mills, one planing mill, two sash and door factories, an edge tool factory and a chair factory.

The City's first newspaper, the Crescent, established in 1853 by Ryan and Company brought the news to the people and income to the City. Another newspaper entered into rivalry with the Crescent in 1858. Called the Post, it presented a Republican view point where the Crescent presented the Democratic view. The Post, published by Pomeroy and Baker, became the official newspaper of the City. Two additional newspapers were established in 1870, The Times, published by J. N. Stone, and the Appleton Volksfreund published by Erb, Schindelmeisser and Company. The Volksfreund was probably the most widely read German newspaper in the State.

In 1856 the steamboat "Aquila", a sternwheeler, made its trip from Milwaukee to Green Bay passing through Appleton with the aid of a system of locks built by the Fox and Wisconsin Improvement Company. This company was sold to a new corporation, the Green Bay and Mississippi Canal Company in 1866, which inturn sold the locks and dams to the U.S. Government in 1872. The steamboat era was brief and colorful, but transportation changed for the City when the Chicago & Northwestern Railway came in 1861. Additional railways came in the early 70's, the Green Bay and Lake Pepin, the Wisconsin Central, and the Milwaukee, Lake Shore and Western. In 1880 the Menasha and Appleton was established which was subsequently taken over by the Chicago, Milwaukee and St. Paul Company in 1893.

The first Jewish congregation was started in 1874. Services were held above Heckert's Saloon on College Avenue until a synagogue

was built on the southeast corner of Durkee and Harris Streets. Rabbi Weiss, founder of the synagogue, was also the father of Harry Houdini (Erich Weiss), a famous escape artist. A nationally known writer, Edna Ferber, was also a member of the congregation.

Appleton was well ahead of the times when Alfred Galpin put together his own telephone in 1877 connecting his bank and residence. L. N. Benoit, a druggist, immediately saw the possibilities and installed several phones in his store. He connected his phones with the offices of several Appleton physicians, helping Appleton to become the only Wisconsin City other than Milwaukee to have such an extensive service. In 1878, Benoit had a switchboard serving 25 phones. His exchange was purchased by the Wisconsin Telephone Company upon his death in 1881.

Other great strides occurred in the 70's. George MacMillan brought gas for illumination and cooking to Appleton and a plant for the manufacture of artificial gas was begun by S. C. Carpenter in June of 1877. This brought a glow to the City with the first gas street lighting system. This was only the beginning of brighter things to come. A group of businessmen, who were far ahead of their time, put their money and faith into the world's first hydro-electric central station. H. E. Rogers, A. L. Smith, H. D. Smith, and Charles Beveridge won their gamble on the night of September 30, 1882. On that night the Roger's mill, the Vulcan Paper Company, and the Roger's home (now called Hearthstone) glowed with new electric light, each directly connected to the generator. It was a crude system having to be watched constantly to control the rate of water flowing through it, for if the rate was diminishing the lights would dim.



Just four years later the City was caught up in the wheel of progress once again. The Appleton Electric Street Railway was incorporated by Joseph E. Harriman, a real estate dealer and Outagamie County Judge; F. W. Harriman a lawyer; and N. B. Clark, a wealthy farmer. George Kreiss laid the ground work in 1886 and the trolleys moved swiftly across town from State and Prospect Streets east to the cemetery at the east end of Pacific Street where they were turned around by hand. A line also ran to Lake Winnebago on Oneida Street. Appleton was connected to Neenah-Menasha by the Interurban service in 1898, and to Kaukauna in 1900. An "automobile craze" occurred in 1903 with the formation of various clubs promoting use and ownership. The Fox River Bus Company, owned by Olaf Lundquist, began its Bennett-Lawe Street loop in 1924. As these two means of transportation became widely used in the 1930's, the Electric Street Railway ended.

The C. J. Pettibone Store was established in Appleton in 1860. It was one in a group of chain stores which were one of the first in the country.

Appleton was active in the War Between the States, with memorable people such as Professor Henry Pomeroy, Captain Hugh Pomeroy, Theodore Conkey, Captain Welcome Hyde, and Captain J. H. Marston serving the Union.

The public park system began in 1881 with the purchase of an eight acre tract off College Avenue. This land became City Park. Before this date, gatherings and picnics occurred at privately owned parks such as Pierce's Woods, Reeder Smith's ravine, and Telulah. Telulah was by far the most popular, boasting of a sulfur spring, boat landing and harness race track.

The City's contract with the Appleton Water Works Company expired in 1901, at which time a legal battle began. It remained unsolved for thirty years involving fifty-eight different court actions, proceedings, and appeals, reaching to the Supreme Court.

The City Council moved into new Council Chambers located above the City Library in 1900. This was probably the first public building the City built. Its dedication was well celebrated with two ceremonies, one in the afternoon and one in the evening.

The first Municipal Court, later known as Outagamie County Court, was established with Thomas H. Ryan as the first judge. Among Judge Ryan's accomplishments is a written history of Outagamie County.

Appleton was honored by a visit from President W. H. Taft on October 26, 1911. The City was decorated with flags and buntings. A procession with local, state and national dignitaries was conducted. The President addressed the crowd at Lawrence Memorial Chapel. The day had been a great success.

In the same year, Fred Felix Wettengel brought the first airplane to Appleton when he guaranteed aviator Rogers \$2,000 for a 15 minute exhibition flight. Upon meeting the agreement, Rogers gave several people short rides.

College Avenue was electrically lit in 1912. The Avenue business men shared the expense of lighting from 7:30 til 9:30 during the summer, and 5:30 until 9:30 during the winter. Saturday nights were an exception in that the lights were left on until 11:00. Within the same year, the City experienced a blackout. The central source of electric power was flooded on the night of



January 9. An ice jam caused the water level to rise. About 100 men set out to break up the jam working day and night in -22° F weather. Light and power was returned to the City in a matter of days.

Appleton has grown steadily since Hippolyte Grignon first built his home here. The earliest settlers came from New England. Among them were well educated people who secured the quality of Lawrence Institute. The rapids of the Fox River proved to have great potential. Their power was harnessed and used in mills and factories. Other workers came later, largely from Germany and Holland. The population grew rapidly. In 1850 the census was 619, and by the time the City incorporated in 1857 it had risen to 2,000. This doubling process continued through 1880. Growth continued to be steady but did not take such great bounds. The present estimate is 61,414, thirty times that of the City's original population.



## SIGNIFICANT HISTORIC SITES

Significant historic sites are distinguished by three main categories; Historic, Architectural, and Natural Features. The Historic category has been divided into Historic, National and Historic, Local. A Nationally significant site would be the location of a building having a strong connection with something or someone of National importance, such as the Hearthstone house which was the first house in North America to be electrically lit by a central station hydroelectric plant. A locally significant site includes buildings such as a prominent citizen's home or the location of an early reputable business or industry. The Architectural category includes those buildings which were found to be a particularly nice example of an architectural style or of other architectural interest. Natural features are sites which have no building of significance. The site itself may have been chosen for the location of a historic park or cemetery, or it may have other historic value such as the location of the first home in Appleton or an important piece of land in early industrial development.

The following sites and structures are listed in alphabetical order according to site or street name. These sites are considered historically important to Appleton for reasons mentioned on each site card. In some cases, due to lack of complete information, sites may have been included which will prove after further study to lack substantial historic significance. The purpose of this study has been to establish a base of historic information for use in planning and community development by the City.

State: Wisconsin	Photo Code: No Photo	HISTORIC BUILDING SURVEY INVENTORY
County: Outagamie	Map Code:	
City: Appleton	Card Completed: 7/11/78	
Address: Alicia Park		Name: Alicia Park
Original Owner: Alexander Reid		Date: 1910
Original Use: Homestead		Style:
Present Owner: City		Architect:
Present Use: Park		Builder:

**Notable Features, Historical Significance and Description:**

Alexander Reid willed his estate to the City in 1910 for park purposes, providing it be named in memory of his Wife Alice, and that her memory be kept alive in floral arrangements and that a flag be flown in the Park on the Anniversary of her birth and death.

**Physical Condition of Structure:**

Significance: Natural Feature

State: Wisconsin	Photo Code: 1-2	HISTORIC BUILDING SURVEY INVENTORY
County: Outagamie	Map Code:	
City: Appleton	Card Completed: 6/6/78	
Address: 126 Alton Court		Name:
Original Owner: Private		Date:
Original Use: SF House		Style: Prairie w/ Oriental Influence
Present Owner: Stanley H. Ore, Jr.		Architect:
Present Use: SF House		Builder:

**Notable Features, Historical Significance and Description:**

Stucco Exterior, Oriental Roof Line

**Physical Condition of Structure:** Very Good

Significance: Architectural

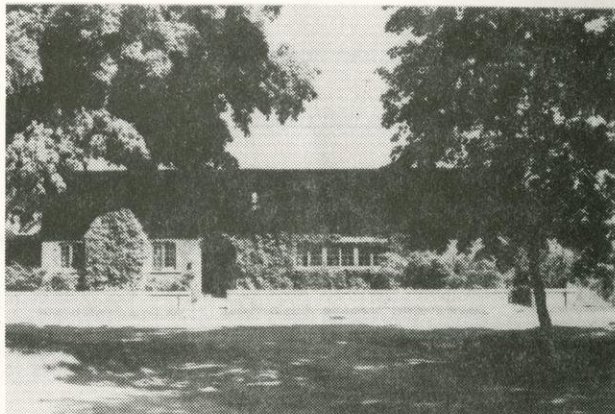

State: Wisconsin	Photo Code: 1-5	HISTORIC BUILDING SURVEY INVENTORY
County: Outagamie	Map Code:	
City: Appleton	Card Completed: 5/6/78	
Address: 739 East Alton Street		Name: East House
Original Owner: Private		Date:
Original Use: SF House		Style: High Victorian Italianate
Present Owner: L.U.		Architect:
Present Use: L.U. Housing		Builder:

**Notable Features, Historical Significance and Description:**

Detailed Window Head  
Large Corner Brackets

**Physical Condition of Structure:** Good

Significance: Historic, Local





State: Wisconsin	Photo Code: 1-4	HISTORIC BUILDING SURVEY INVENTORY
County: Outagamie	Map Code:	
City: Appleton	Card Completed: 6/6/78	
Address: 803 East Alton		Name:
Original Owner: Private		Date: Pre-1881
Original Use: SF House		Style: Downingesque
Present Owner: John J. Alfieri		Architect:
Present Use: SF House		Builder:
<b>Notable Features, Historical Significance and Description:</b> Portico Placement Breaks Symetry Arched Windows, No Bargeboard		
Physical Condition of Structure: Very Good		

Significance: Architectural



State: Wisconsin	Photo Code: 1-3	HISTORIC BUILDING SURVEY INVENTORY
County: Outagamie	Map Code:	
City: Appleton	Card Completed: 6-6-78	
Address: 826 E. Alton Street		Name:
Original Owner: Private		Date:
Original Use: SF House		Style: Late Queen Anne
Present Owner: Ben R. Schneider, Jr.		Architect:
Present Use: SF House		Builder:
<b>Notable Features, Historical Significance and Description:</b> Jerkin Head South & East Facade Oriole Window East Facade		
Physical Condition of Structure: Very Good		

Significance: Architectural



State: Wisconsin	Photo Code: 1-1	HISTORIC BUILDING SURVEY INVENTORY
County: Outagamie	Map Code:	
City: Appleton	Card Completed: 6-6-78	
Address: 114 Alton Court		Name:
Original Owner: Buchanan		Date:
Original Use: SF House		Style: Eclectic Resurgence
Present Owner: Sarah Whitman		Architect:
Present Use: SF House		Builder:
<b>Notable Features, Historical Significance and Description:</b> Stone Ashlar Exterior, Leaded Windows, Slate Roof, Elipitical Arches The Buchanan Family was the original owner of the Wireworks.		
Physical Condition of Structure: Very Good		

Significance: Historic, Local

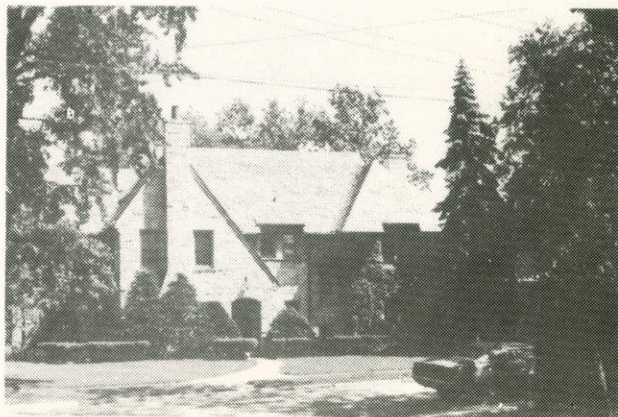



State: Wisconsin	Photo Code: 6-19	HISTORIC BUILDING SURVEY INVENTORY
County: Outagamie	Map Code:	
City: Appleton	Card Completed: 6/19/78	

Address: 705 North Appleton	Name:
Original Owner: Private	Date:
Original Use: SF House	Style: Queen Anne
Present Owner: Orville Myse	Architect:
Present Use: SF House	Builder:

**Notable Features, Historical Significance and Description:**  
Elaborate Porch Detail, Irregular Massing

**Physical Condition of Structure:** Fair; Over-all Fix-up is needed.

Significance: Architectural



State: Wisconsin	Photo Code: 12-5	HISTORIC BUILDING SURVEY INVENTORY
County: Outagamie	Map Code:	
City: Appleton	Card Completed: 6/27/78	

Address: 129 South Appleton Street	Name: B.P.O.E. Lodge 337
Original Owner:	Date: 1913
Original Use:	Style: Spanish/Prairie
Present Owner: B.P.O.E. #37	Architect:
Present Use: Meeting Hall	Builder:

**Notable Features, Historical Significance and Description:**

Red Brick Exterior with Green Tile Roof; Stepped Gables with coping. Site of Waverly Hotel in 1880's, which was the first electrically lit hotel in the U.S.

**Physical Condition of Structure:** Good

Significance: Historic, Local





State: Wisconsin	Photo Code: 6-4	HISTORIC BUILDING SURVEY INVENTORY
County: Outagamie	Map Code:	
City: Appleton	Card Completed: 6/19/78	
Address: East Atlantic, Union to Lawe		Name: Appleton Wire
Original Owner: See Back		Date: 1896 (Outag. Co. Yesterday & Today)
Original Use: Wire Works		Style:
Present Owner: F.L. McKone-Pres.		Architect:
Present Use: Wire Works		Builder:

**Notable Features, Historical Significance and Description:**

Cream Brick, Segmental Arched Windows, Some 6/1 Windows; This plant has it's own water tower which looks quite dated.

Physical Condition of Structure: Good

Original Owner: William Buchanan, A.B. Weissenborn, G.E. Buchanan, J.R. Buchanan

Significance: Historic, Local

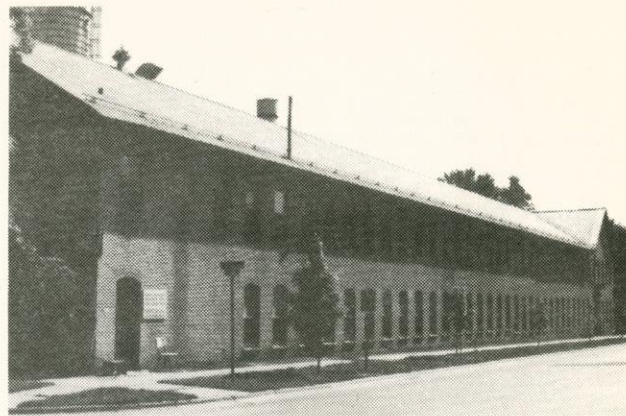

State: Wisconsin	Photo Code: 6-3	HISTORIC BUILDING SURVEY INVENTORY
County: Outagamie	Map Code:	
City: Appleton	Card Completed: 6/19/78	
Address: 505 W. Atlantic		Name:
Original Owner: Private		Date:
Original Use: SF House		Style: Victorian
Present Owner: Frieda Noffke		Architect:
Present Use: Apartments		Builder:

**Notable Features, Historical Significance and Description:**

Bracketed Eastlake Porch, Symetrical, Bay Windows with Arched Windows on Both Sides, Tin Roof with Accents At Point of Gable

Physical Condition of Structure: Good

Significance: Architectural



State: Wisconsin	Photo Code: 10-6	HISTORIC BUILDING SURVEY INVENTORY
County: Outagamie	Map Code:	
City: Appleton	Card Completed: 6/26/78	
Address: 100 East College Avenue		Name: Graces - Whedon Buildings
Original Owner: Douglas Block		Date: 1856 (P.C.)
Original Use: Offices/Commercial		Style: Italianate
Present Owner: Valley King, Inc.		Architect:
Present Use: Cloths Store/Hatter/Offices		Builder: J.W.Woodward (P.C.)

**Notable Features, Historical Significance and Description:**

Unusual Limestone Construction on 1st Level of West Wall. Probably River Bed Limestone Exterior with Quoins, Square Window Heads on 2nd Level, Arched on 3rd; One of the first three story commercial buildings in City. —>

Physical Condition of Structure: Fair

Significance: Historic, Local



Built by Woodward for general store and offices. Later run by his daughter and her husband Byron Douglas who was the first local dentist.



State: Wisconsin	Photo Code: 10-18	HISTORIC BUILDING SURVEY INVENTORY
County: Outagamie	Map Code:	
City: Appleton	Card Completed: 6/26/78	

Address: 101 East College Avenue	Name: Sam Belinke
Original Owner:	Date:
Original Use:	Style:
Present Owner: Sam Belinke	Architect:
Present Use: Jeweler/Office	Builder:

**Notable Features, Historical Significance and Description:**

Highly Decorative Pediment & Frieze; Stilted Arch Windows; Non-Flat Facade; Two Story

**Physical Condition of Structure:** Good; Storefront is completely remodeled

Significance: Architectural



State: Wisconsin	Photo Code: 10-17	HISTORIC BUILDING SURVEY INVENTORY
County: Outagamie	Map Code:	
City: Appleton	Card Completed: 6/26/78	

Address: 103-105 East College	Name: Leath
Original Owner:	Date:
Original Use: Commercial	Style:
Present Owner: A.S. Diderrick/H.D. Wheeler	Architect:
Present Use: Furniture Store	Builder:

**Notable Features, Historical Significance and Description:**

Three Story Corinthian Pilasters on 1st and 3rd Levels; Vertical Alteration of Arched & Square Fenestration; Brick Exterior with Ornament, Small Paned Windows

**Physical Condition of Structure:** Good, needs new paint

Significance: Architectural



State: Wisconsin	Photo Code: 10-14	HISTORIC BUILDING SURVEY INVENTORY
County: Outagamie	Map Code:	
City: Appleton	Card Completed: 6/26/78	

Address: 117, 119 E. College Avenue	Name: Heckert/Margees
Original Owner: Heckert	Date: Pre-1874
Original Use: Saloon (Historical Soc. Leaflet)	Style:
Present Owner: Earl D. Miller	Architect:
Present Use: Shoe/Clothes Stores/Offices	Builder:

**Notable Features, Historical Significance and Description:**

Graphic Brickwork; Stepped Gable; Tan Brick Exterior; 2-Story - Houdini's Father, Rabbi M.S. Weiss held services upstairs in the late 1870's when Heckert ran a saloon here.

**Physical Condition of Structure:** Good

Significance: Historic, Local





State: Wisconsin	Photo Code: 10-11	HISTORIC BUILDING SURVEY INVENTORY
County: Outagamie	Map Code:	
City: Appleton	Card Completed: 6/26/78	

Address: 127-129 E. College	Name: Mole Hole/ Iron Rail
Original Owner: Whorton/Warner Block	Date: 1873
Original Use: Grocer; Real Estate; Legal Firm	Style: Victorian Gothic
Present Owner: D.H. Bahcall & R.M. Sigman	Architect:
Present Use: E.D. Coffey Cloths & Gift Shops	Builder:

**Notable Features, Historical Significance and Description:**

Pointed, Stilted Arch Motif is apparent in windows, Cornice & Gables; Red Brick Exterior, 2-Story----Grocery store was owned by Henry L. Blood, a pioneer businessman who helped choose site for Lawrence University and lay—→

**Physical Condition of Structure:** Good; Original storefronts have been altered.

Significance: Historic, Local

the original plat for Appleton in 1848. Blood also ran local hotels and had first postal delivery by stagecoach in 1851 from Neenah to Green Bay. J.F. Jerrard Real Estate; Warner, Ryan & Allen Legal Firm. (P.C. 3-22-75)



State: Wisconsin	Photo Code: 10-5	HISTORIC BUILDING SURVEY INVENTORY
County: Outagamie	Map Code:	
City: Appleton	Card Completed: 6/26/78	

Address: 200 East College Avenue (corner)	Name: W.A. Close
Original Owner:	Date: 1882 (P.C. Historic Houses etc)
Original Use: Independent German Newspaper Peerenboom Men's Clothing Store	Style: Second Empire
Present Owner: Walco, Incorporated	Architect:
Present Use: Cloths Store/Offices	Builder:

**Notable Features, Historical Significance and Description:**

Store-Front Mansard Roof: Elaborate, Dormered Corner Tower; Alternating Arched & Square Headed Window Groupings; Cream Brick with Poured Cement Lintels; Marble Store Front; 2 1/2 Story. The Volksfreund Newspaper, housed here, was probably the leading German Newspaper in the State.

**Physical Condition of Structure:** Very Good

Significance: Historic, Local (maybe State)





State: Wisconsin	Photo Code: 12-14	HISTORIC BUILDING SURVEY INVENTORY
County: Outagamie	Map Code:	
City: Appleton	Card Completed: 6/6/78	

Address: 401 E. College Avenue	Name: Main Hall
Original Owner: Lawrence University	Date: 1853
Original Use: Multi-Use, Dorm & Lecture	Style: Neo-Classical Revival
Present Owner: Lawrence University	Architect:
Present Use: Lecture	Builder:

**Notable Features, Historical Significance and Description:**  
 Oldest existing building on campus. Ionic Columned Portico, Bracketed Roof with Domed Tower; Ionic Pilastered Rear Entry with 125 year old Sun Dial from Milwaukee Downer →

**Physical Condition of Structure:** Very Good

Significance: Historic, Local

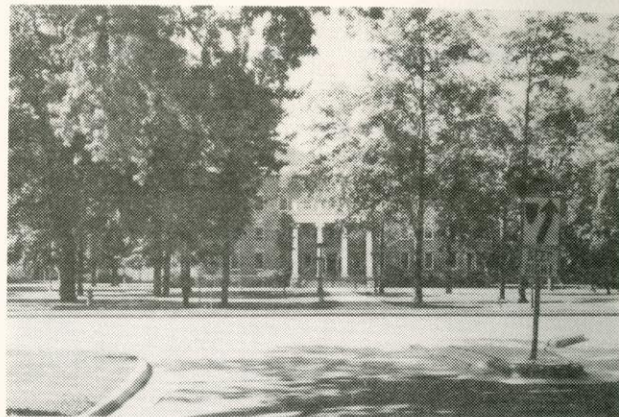
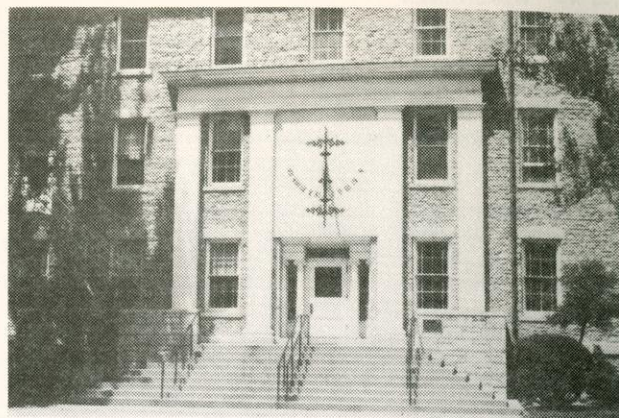

College, Mortared Limestone Exterior Construction with Quoins. This was the whole university when first built. It was Coed from the beginning. The very first Lawrence University building was located where the YMCA is now.

State: Wisconsin	Photo Code: 12-15	HISTORIC BUILDING SURVEY INVENTORY
County: Outagamie	Map Code:	
City: Appleton	Card Completed: 6/6/78	

Address: 500 East College Avenue	Name: Lawrence Memorial Chapel
Original Owner: Lawrence University	Date: 1918 (On building)
Original Use: Chapel	Style: Georgian Revival
Present Owner: Lawrence University	Architect: Childs & Smith Chicago
Present Use: Chapel	Builder: Meyer of Oshkosh

**Notable Features, Historical Significance and Description:**  
 Georgian Revival, Stylized Palladian Windows on Sides; Double Story Corinthian Columned, Pedimented, Portico, Rubble Stone Front Facade - This was the cultural center for Appleton area which has had many nationally known performers.

**Physical Condition of Structure:** Very Good

Significance: Historic, Local





State: Wisconsin	Photo Code: 12-21	HISTORIC BUILDING SURVEY INVENTORY
County: Outagamie	Map Code:	
City: Appleton	Card Completed: 6/6/78	
Address: 726 East College Avenue		Name:
Original Owner: Alfred Galprin		Date: 1876
Original Use: SF House		Style: Federal
Present Owner: Dr. J.S. Kloehn		Architect:
Present Use: SF House		Builder:

**Notable Features, Historical Significance and Description:**  
 Entry detailed with Pilasters & Applied Cornice, Pedimented Gable - Housed the first telephone in Wisconsin. The line ran from Galprin's home to his office on the NW corner of College Avenue and Morrison Street. A. Galprin was an executive of the Commercial National Bank. P.C. 6/28/57

**Physical Condition of Structure:** Very Good

Significance: Historic, Local



State: Wisconsin	Photo Code: 12-20	HISTORIC BUILDING SURVEY INVENTORY
County: Outagamie	Map Code:	
City: Appleton	Card Completed: 6/6/78	
Address: 706 East College		Name:
Original Owner: Mayor Peter Thom		Date: Late 1890-1900's
Original Use: SF House		Style: Tudor Revival
Present Owner: L.U. Board of Trustees		Architect:
Present Use: Offices		Builder:

**Notable Features, Historical Significance and Description:**  
 Outdoor Front Porch, Steep Gable Roof; Brick & Stucco Exterior with Half Timbering on West Side

**Physical Condition of Structure:** Very Good

Significance: Historic, Local



State: Wisconsin	Photo Code: 13-1	HISTORIC BUILDING SURVEY INVENTORY
County: Outagamie	Map Code:	
City: Appleton	Card Completed: 6/6/78	
Address: 802 East College Avenue		Name:
Original Owner:		Date:
Original Use: SF House		Style: Eastlake
Present Owner: Hans H. Lorenz		Architect:
Present Use: SF House		Builder:

**Notable Features, Historical Significance and Description:**  
 Decorative Bargeboard; Carved Porch Brackets; Three Chimneys; Ornate Windowheaders

**Physical Condition of Structure:** Good

Significance: Architectural





State: Wisconsin	Photo Code: 13-2	HISTORIC BUILDING SURVEY INVENTORY
County: Outagamie	Map Code:	
City: Appleton	Card Completed: 6/6/78	

Address: 810 East College Avenue	Name:
Original Owner:	Date:
Original Use: SF House	Style: Spanish Colonial
Present Owner: Jody L. Cherkasky	Architect:
Present Use: SF House	Builder:

**Notable Features, Historical Significance and Description:**

Green Tile Roof; Arched Front Entry;  
Large Windows

Physical Condition of Structure: Very Good

Significance: Architectural



State: Wisconsin	Photo Code: 13-4	HISTORIC BUILDING SURVEY INVENTORY
County: Outagamie	Map Code:	
City: Appleton	Card Completed: 6/6/78	

Address: 837 East College	Name:
Original Owner: Arthur Ingold	Date: About 1890's
Original Use: SF House	Style: Late Queen Anne
Present Owner: Irene H. Schroeder	Architect:
Present Use: SF House	Builder:

**Notable Features, Historical Significance and Description:**

Decorative Work on Porch; Arched Palladian Type Window Upper Right Front Facing - Ingold was the owner of the Fair Store (dry goods) in the present Gabriels Building

Physical Condition of Structure: Very Good

Significance: Architectural



State: Wisconsin	Photo Code: 1-6	HISTORIC BUILDING SURVEY INVENTORY
County: Outagamie	Map Code:	
City: Appleton	Card Completed: 6/6/78	

Address: 940 East College	Name:
Original Owner: Private	Date:
Original Use: SF House	Style: Tudor Revival
Present Owner: William A. Siekman	Architect:
Present Use: SF House	Builder:

**Notable Features, Historical Significance and Description:**

Leaded Windows, Quarried Stone & Wood Siding Exterior

Physical Condition of Structure: Very Good

Significance: Historic, Local

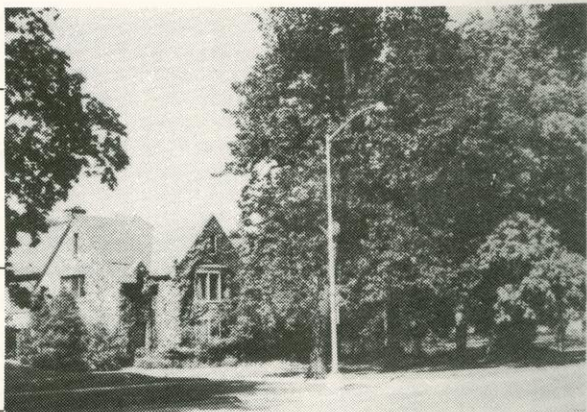



State: Wisconsin	Photo Code: 10-19	HISTORIC BUILDING SURVEY INVENTORY
County: Outagamie	Map Code:	
City: Appleton	Card Completed: 6/26/78	
Address: 101-5 West College		Name: Irving Zuelke Building
Original Owner:		Date: 1931; 1953 addn't
Original Use: Commercial/Office		Style:
Present Owner: Plaze Corporation		Architect: Smith & Brandt
Present Use: Commercial/Office		Builder:

**Notable Features, Historical Significance and Description:**

First "Sky-Scraper" in City, First Seven Stories  
Built in 1931 with Foundations able to support 20  
stories; Reached 12 stories in 1953 (P.C.4-16-67)

**Physical Condition of Structure:** Very Good

**Significance:** Historic, Architectural



State: Wisconsin	Photo Code: 12-2, 3, 4	HISTORIC BUILDING SURVEY INVENTORY
County: Outagamie	Map Code:	
City: Appleton	Card Completed: 6/27/78	
Address: 106, 108, 110 West College		Name: Hallmark/Barkers & Kresge
Original Owner:		Date:
Original Use: Commercial/Town Hall 2nd Floor		Style:
Present Owner: Elsie F. Engel		Architect:
Present Use: Cards/Shoes/Dime Stores		Builder:

**Notable Features, Historical Significance and Description:**

Painted Brick Commercial Block  
- French 2nd Empire with Gabled Dormers & Ornate Arches  
- Simple Ornate Cornice, "Port Hole" Windows & Doric Pilasters

**Physical Condition of Structure:** Very Good

**Significance:** Historical, Local

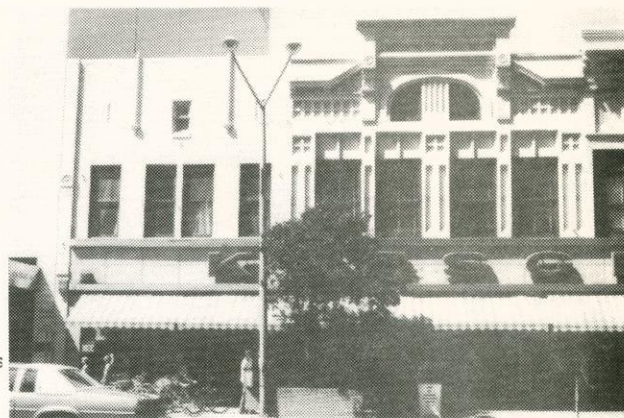

- Victorian with Squared-Off Gable rising thru Mansard Roof & Raised Geometric Brickwork
- Very Simple Ornamented Building

In the late 19th Century, Town Hall meetings and a reading room (Library) occupied the second floor of the Petersen Building, now 106-108 West College Avenue.





State: Wisconsin	Photo Code: 12-1	HISTORIC BUILDING SURVEY INVENTORY
County: Outagamie	Map Code:	
City: Appleton	Card Completed: 6/27/78	

Address: 121-123 West College Avenue	Name: Gloria Kay/Babbs Schlafer
Original Owner:	Date: 1879-1911 (On building)
Original Use: Commercial	Style: Byzantine
Present Owner: Sanco Inc./D.M.Miringioff	Architect:
Present Use: Uniform Shop/Menswear/Office	Builder:

**Notable Features, Historical Significance and Description:**

Two Double-Story Bay Windows, each contained in a single Arch with Carved Keystone; "Moorish" Ornament is apparent.

**Physical Condition of Structure:** Good, but needs a general cleaning up.

Significance: Architectural



State: Wisconsin	Photo Code: 11-21	HISTORIC BUILDING SURVEY INVENTORY
County: Outagamie	Map Code:	
City: Appleton	Card Completed: 6/27/78	

Address: 125 West College Avenue	Name: Perry Ernst/ Mr. Roy's
Original Owner:	Date: Pre-1870
Original Use: Commercial	Style: French Second Empire
Present Owner: M & J Rossmeissl, et al	Architect:
Present Use: Men's Clothing/Bridal	Builder:

**Notable Features, Historical Significance and Description:**

Painted Brick with Completely Arched Windows, Diamond Shingled Mansard Roof with Arched Dormers.

**Physical Condition of Structure:** Good

Significance: Architectural

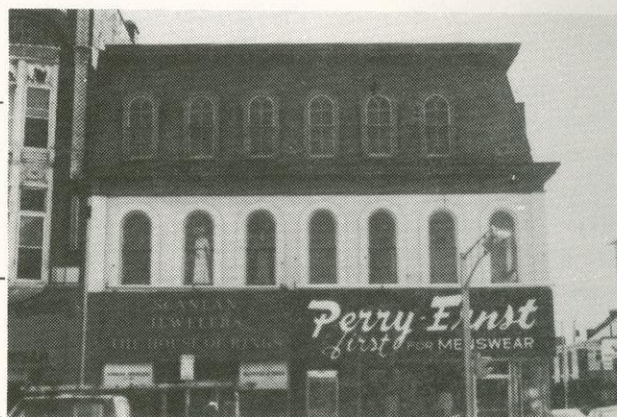

State: Wisconsin	Photo Code: 11-20	HISTORIC BUILDING SURVEY INVENTORY
County: Outagamie	Map Code:	
City: Appleton	Card Completed: 6/27/78	

Address: 201 West College Avenue	Name: Otterlee
Original Owner: First National Bank	Date: 1870
Original Use: Bank	Style:
Present Owner: J.J. Engel & M. Chudacoff	Architect:
Present Use: Jewelry Store	Builder:

**Notable Features, Historical Significance and Description:**

Cream Brick with Stilted Arch Windows; Remodeling detracts from original design.

**Physical Condition of Structure:** Fair; Paint is peeling off brick

Significance: Historical, Local





State: Wisconsin	Photo Code: 11-18	HISTORIC BUILDING SURVEY INVENTORY
County: Outagamie	Map Code:	
City: Appleton	Card Completed: 6/27/78	
Address: 203-205 W. College Avenue		Name: Rollie Winter/ Cleo's Brown Beam
Original Owner: Post Newspaper		Date: 1878
Original Use: Printing Office		Style:
Present Owner: R.S.M. Investments/A. Jimos		Architect:
Present Use: Office/Bar/Apts		Builder:
<b>Notable Features, Historical Significance and Description:</b> Carved Keystone Stilted Arch Windows; Ornate Cornice & Gables with Lions Heads Denoting The Roar of Truth		



Physical Condition of Structure: Good

Significance: Historical, Local

State: Wisconsin	Photo Code: 11-18	HISTORIC BUILDING SURVEY INVENTORY
County: Outagamie	Map Code:	
City: Appleton	Card Completed: 6/27/78	
Address: 207 W. College Avenue		Name: Great Surplus
Original Owner: Gerhardt Kamps & Thomas Kamps		Date: Pre-1874
Original Use: Harness Shop		Style:
Present Owner: The Great Surplus Stores, Inc.		Architect:
Present Use: Army-Navy Surplus Store		Builder:
<b>Notable Features, Historical Significance and Description:</b> Nice Stepped Gable rising in front of a Mansard Roof & centered around Babyrose Window with Segmental Arch Windows; Overlapping Brickwork & Carved Stone Accents		



Physical Condition of Structure: Good

Significance: Historical, Local

State: Wisconsin	Photo Code: 11-17	HISTORIC BUILDING SURVEY INVENTORY
County: Outagamie	Map Code:	
City: Appleton	Card Completed: 6/27/78	
Address: 211 West College Avenue		Name: Gibson Chevrolet
Original Owner: Gibson		Date: 1930
Original Use: Auto Body Shop		Style: ART DECO
Present Owner: Gibson Realty Company		Architect:
Present Use: Auto Body Shop		Builder:
<b>Notable Features, Historical Significance and Description:</b> Nice example of Art Deco and use of Carrera Glass.		



Physical Condition of Structure: Very Good

Significance: Architectural



State: Wisconsin	Photo Code: 11-16	HISTORIC BUILDING SURVEY INVENTORY
County: Outagamie	Map Code:	
City: Appleton	Card Completed: 6/27/78	
Address: 215 West College		Name: ABC Kiddie Shop
Original Owner:		Date:
Original Use: Commercial		Style:
Present Owner: L.H. Chudacoff		Architect:
Present Use: Clothing Store		Builder:
Notable Features, Historical Significance and Description: Arched Double Window & Stilted Arch Windows with String Course, Overlapping Brickwork & Decorative Cornice, Painted Brick		
Physical Condition of Structure: Good		

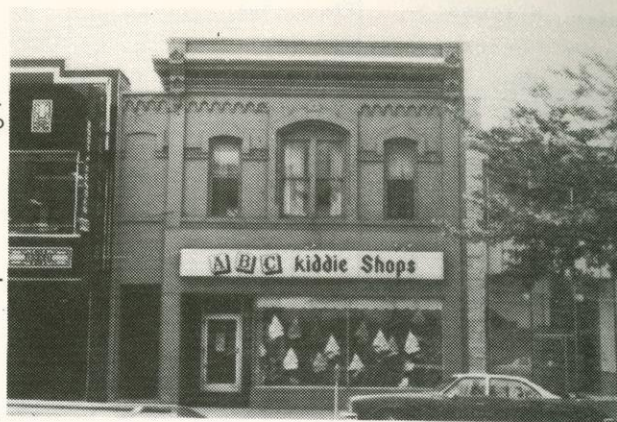

Significance: Architectural

State: Wisconsin	Photo Code: 11-14	HISTORIC BUILDING SURVEY INVENTORY
County: Outagamie	Map Code:	
City: Appleton	Card Completed: 6/27/78	
Address: 409 West College Avenue		Name: Household Finance
Original Owner:		Date:
Original Use: Commercial		Style:
Present Owner: St. Joseph's Congregation		Architect:
Present Use: Office		Builder:
Notable Features, Historical Significance and Description: Cream Brick with Stilted Arch Windows & Two String Courses; Gabled Cornice. Nice way to close in second level windows.		
Physical Condition of Structure: Good		



Significance: Architectural

State: Wisconsin	Photo Code: 11-13	HISTORIC BUILDING SURVEY INVENTORY
County: Outagamie	Map Code:	
City: Appleton	Card Completed: 6/27/78	
Address: 519 West College Avenue		Name: Greg's Pour House
Original Owner:		Date:
Original Use: Outagamie Bank		Style: Greek Revival
Present Owner: G. & V.F. Mindorff		Architect:
Present Use: Bar/Apt		Builder:
Notable Features, Historical Significance and Description: Raised 2-Story Ionic Pilasters; Banister-Type Parapet		
Physical Condition of Structure: Fair; needs exterior re-finishing		



Significance: Architectural



State: Wisconsin	Photo Code: 11-10	HISTORIC BUILDING SURVEY INVENTORY
County: Outagamie	Map Code:	
City: Appleton	Card Completed: 6/26/78	

Address: 600,602 W. College Avenue	Name: Fox Valley TV Info & Referral
Original Owner:	Date:
Original Use: Commercial	Style: Victorian Italianate
Present Owner: L.H.Chudacoff & R.L.Vandehey/ R.A. Hickenbotham	Architect:
Present Use: TV Sales/Office/Apts	Builder:

**Notable Features, Historical Significance and Description:**

- Cream Brick with Ornate Cornice & Bay Window
- Cream Brick with Segmental Arch Windows & String Course

Physical Condition of Structure: Good

Significance: Architectural



State: Wisconsin	Photo Code: 11-9	HISTORIC BUILDING SURVEY INVENTORY
County: Outagamie	Map Code:	
City: Appleton	Card Completed: 6/26/78	

Address: 610,612 W. College Avenue	Name: Old Son Saloon The Book Seller
Original Owner:	Date:
Original Use: Commercial	Style: Italianate
Present Owner: L&R Inc./Robert L. Vandehey	Architect:
Present Use: Bar/Bookstore/Apts	Builder:

**Notable Features, Historical Significance and Description:**

Picture of Two Buildings; One Simple Cream Brick; the other, Red Brick with Bay Window

Physical Condition of Structure: Fair

Significance: Architectural



State: Wisconsin	Photo Code: 11-8	HISTORIC BUILDING SURVEY INVENTORY
County: Outagamie	Map Code:	
City: Appleton	Card Completed: 6/26/78	

Address: 745 West College Avenue	Name: Bourbon Street
Original Owner: Private	Date:
Original Use: Commercial	Style: Richardsonian
Present Owner: Robert L. Vandehey	Architect:
Present Use: Bar/Apt's	Builder:

**Notable Features, Historical Significance and Description:**

Two Floors of Windows with a Single Arcade; Red Brick with Cement Beltlines

Physical Condition of Structure: Good

Significance: Architectural





State: Wisconsin	Photo Code: 5-4	HISTORIC BUILDING SURVEY INVENTORY
County: Outagamie	Map Code:	
City: Appleton	Card Completed: 6/13/78	

Address: East Commercial Street between Drew & Union	Name: Eagle Supply & Plastics
Original Owner: R. Miller, W. Polifka, E. Saiberlich	Date: 1904
Original Use: Industrial	Style:
Present Owner: Eagle Supply & Plastics	Architect:
Present Use: Industrial	Builder:

**Notable Features, Historical Significance and Description:**

North Skylighting, Arched Windows; Pioneers in farm machinery, inventors of mechanized equipment, Eagle Mfg. was predecessor to Fox Tractor.

**Physical Condition of Structure:** Poor Roof, Broken Glass, Brick Separation caused by uneven settling

Significance: Historic, Local, Architectural

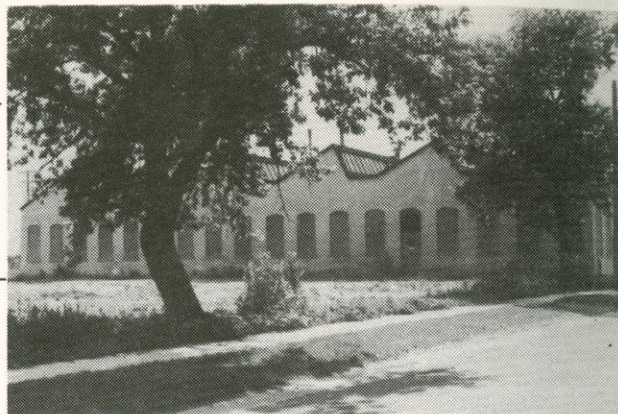

State: Wisconsin	Photo Code: 2-9	HISTORIC BUILDING SURVEY INVENTORY
County: Outagamie	Map Code:	
City: Appleton	Card Completed: 6/8/78	

Address: 207 North Drew	Name:
Original Owner: Fred Kutter	Date:
Original Use: SF House	Style: High Victorian Italianate
Present Owner: Paul William Jones	Architect:
Present Use: 2F House	Builder:

**Notable Features, Historical Significance and Description:**

Bracketed Roof, L-Shaped Plan, Stucco Ornament over Rear Entry, Cross Gable Roof, Side Bay Stilted-Arch Window-Headers, Front Veranda.

Kutter may have been the original owner of Elm Tree Bakery.

**Physical Condition of Structure:** Good

Significance: Historic, Local





State: Wisconsin	Photo Code: 2-13,14	HISTORIC BUILDING SURVEY INVENTORY
County: Outagamie	Map Code:	
City: Appleton	Card Completed: 6/8/78	

Address: 303 North Drew	Name:
Original Owner: Private	Date:
Original Use: SF House	Style: Queen Anne
Present Owner: Averill J. Wiley	Architect:
Present Use: 2F House	Builder:

**Notable Features, Historical Significance and Description:**  
 Clapboard Exterior, Jerkin Head East Facade  
 Roman & Greek Columns, Bracketed Roof Lines  
 Leaded Windows --- Original site of Pioneer  
 Hospital, Prescote Hospital.

**Physical Condition of Structure:** Very Good

**Significance:** Historic, Local



State: Wisconsin	Photo Code: 2-15	HISTORIC BUILDING SURVEY INVENTORY
County: Outagamie	Map Code:	
City: Appleton	Card Completed: 6/8/78	

Address: 309 North Drew	Name:
Original Owner: Private	Date:
Original Use: SF House	Style: Late Queen Anne
Present Owner: Steven A. Douglass	Architect:
Present Use: SF House	Builder:

**Notable Features, Historical Significance and Description:**  
 Leaded Windows, Detailed Window Head & Pilasters  
 Third Level, Cantilever Roof over SW Entry

**Physical Condition of Structure:** Very Good

**Significance:** Architectural



PUBLIC LIBRARY  
 APPLETON, WIS.



State: Wisconsin	Photo Code: 2-16	HISTORIC BUILDING SURVEY INVENTORY
County: Outagamie	Map Code:	
City: Appleton	Card Completed: 6/8/78	

Address: 323 North Drew	Name:
Original Owner: Private	Date:
Original Use: SF House	Style: Late Queen Anne
Present Owner: Judith A. Canaday	Architect:
Present Use: 2F House	Builder:

**Notable Features, Historical Significance and Description:**

Leaded Windows, CB Exterior, Plaque on 2nd Level (E) Front Facade & North Facade, Detailed Window-head & Pilasters on 3rd Level, Curved Windows on 1st Level NE Corner

Physical Condition of Structure: Good

Significance: Architectural



State: Wisconsin	Photo Code: 2-17	HISTORIC BUILDING SURVEY INVENTORY
County: Outagamie	Map Code:	
City: Appleton	Card Completed: 2/8/78	

Address: 543 N. Drew	Name:
Original Owner: Private	Date:
Original Use: SF House	Style: Victorian
Present Owner: Gerald J. Breen	Architect:
Present Use: 2F House	Builder:

**Notable Features, Historical Significance and Description:**

Cream Brick; Stone & Clay Foundation  
Nice Simple Lines; Simply Detailed Bargeboards;  
Bay Window South Side

Physical Condition of Structure: Very Good

Significance: Architectural



State: Wisconsin	Photo Code: 12-16	HISTORIC BUILDING SURVEY INVENTORY
County: Outagamie	Map Code:	
City: Appleton	Card Completed: 6/5/78	

Address: 115 South Drew Street	Name: Brokaw Hall
Original Owner: Lawrence University	Date: 1910
Original Use: Men's Dormitory	Style:
Present Owner: Lawrence University	Architect:
Present Use: Dormitory	Builder:

**Notable Features, Historical Significance and Description:**

White Stone, Ionic Columned Portico

Physical Condition of Structure: Very Good

Significance: Historic, Local

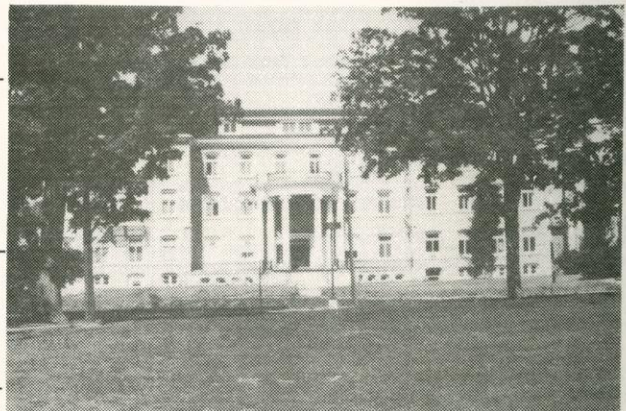



State: Wisconsin	Photo Code: 3-18	HISTORIC BUILDING SURVEY INVENTORY
County: Outagamie	Map Code:	
City: Appleton	Card Completed: 6-12-78	
Address: 121-123 North Durkee		Name:
Original Owner:		Date: Ca. 1840, 1911
Original Use:		Style: Late Queen Anne
Present Owner: William A. Siekman		Architect:
Present Use: Office/Apartment		Builder:
<b>Notable Features, Historical Significance and Description:</b> Aluminum Siding, Ionic Columns, Unusual Roofing; This house is said to have been built around the Johnston Snanty, which was the earliest pioneer home downtown & served as Post Office.		
Physical Condition of Structure: Very Good		

Significance: Historic, Local



State: Wisconsin	Photo Code: 3-19	HISTORIC BUILDING SURVEY INVENTORY
County: Outagamie	Map Code:	
City: Appleton	Card Completed: 6/12/78	
Address: 310 North Durkee		Name: Casa Clare
Original Owner: Private		Date:
Original Use: SF House		Style: Queen Anne
Present Owner: Casa Clara, Inc.		Architect:
Present Use: Halfway House		Builder:
<b>Notable Features, Historical Significance and Description:</b> Squared-off Bay Window with Overhanging Second Level, Leaded Glass, Round Corner with Rounded Windows		
Physical Condition of Structure: Good		

Significance: Architectural



State: Wisconsin	Photo Code: 7-11	HISTORIC BUILDING SURVEY INVENTORY
County: Outagamie	Map Code:	
City: Appleton	Card Completed: 6/20/78	
Address: 229 South Durkee		Name:
Original Owner: James M. Phinney		Date: 1870 (owner)
Original Use: SF House		Style: Eclectic
Present Owner: Richard Winslow (since 1964)		Architect:
Present Use: SF House		Builder:
<b>Notable Features, Historical Significance and Description:</b> Red Brick, Mansard Roof, Ornamented and Bracketed Dormers, Carved Porch, Segmental-Arch Windows Phinney was a Professor at Lawrence University and owned a Dry Goods Store.		
Physical Condition of Structure: Very Good		

Significance: Architectural





State: Wisconsin	Photo Code: 4-1	HISTORIC BUILDING SURVEY INVENTORY
County: Outagamie	Map Code:	
City: Appleton	Card Completed: 6/12/78	

Address: 320 North Durkee, 309 E. Harris	Name:
Original Owner: Zion Congregation	Date: 1883-1884
Original Use: Temple & School	Style:
Present Owner: Outagamie Historical Soc.	Architect:
School Building - 309 E. Harris	Builder:
Present Use: Office	

**Notable Features, Historical Significance and Description:**

Associated with Harry Houdini and Edna Ferber.  
Later served as First Assembly of God Church.

Physical Condition of Structure: Good

Significance: Historic, National



State: Wisconsin	Photo Code: 3-20	HISTORIC BUILDING SURVEY INVENTORY
County: Outagamie	Map Code:	
City: Appleton	Card Completed: 6/12/78	

Address: 417 North Durkee	Name:
Original Owner: David Hammel	Date: About 1880
Original Use: SF House	Style: Stick
Present Owner: Roland I. Schulz	Architect:
Present Use: Apartments	Builder:

**Notable Features, Historical Significance and Description:**

Aluminum Siding, Scalloped Skirting, Heavy  
Detail on Porch & Bargeboards, Bracketed Corners,  
Detailed Turret, Original Porch has been remodeled.

Physical Condition of Structure: Very Good

Significance: Historic, Local



D. Hammel was an Appleton Mayor & owned a livery and sale stable. It is rumored that President Taft visited about 1910 when the home was owned by E.A. Edmunds, a Republican banker.



State: Wisconsin	Photo Code: 8-3	HISTORIC BUILDING SURVEY INVENTORY
County: Outagamie	Map Code:	
City: Appleton	Card Completed: 6/21/78	

Address: 515 West Fifth Street	Name:
Original Owner: Private	Date: 1851
Original Use: SF House	Style:
Present Owner: Lester A. Balliet	Architect:
Present Use: SF House	Builder:

**Notable Features, Historical Significance and Descriptions:**  
 Small Frame House; Claimed to be oldest existing house in the City. Possibly built by L.B. Leach in 1851, origin, etc. 720 F. John Street, moved in 1935.

**Physical Condition of Structure:** Good

**Significance:** Historic, Local

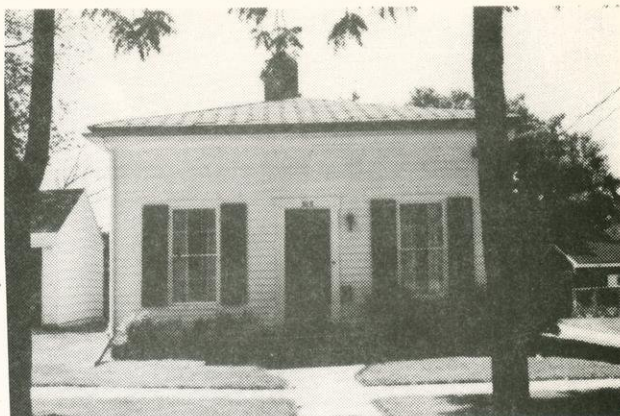

State: Wisconsin	Photo Code: 8-2	HISTORIC BUILDING SURVEY INVENTORY
County: Outagamie	Map Code:	
City: Appleton	Card Completed: 6/21/78	

Address: 621 West Fifth Street	Name:
Original Owner: Private	Date:
Original Use: SF House	Style: Late Queen Anne
Present Owner: Gilbert L. Hembree	Architect:
Present Use: SF House	Builder:

**Notable Features, Historical Significance and Descriptions:**  
 Steep Roof Allowing for Oversized Dormers w/Porches, Bay Windows; Palladian Window; CB Exterior; Diamond Shaped Muntins; Doric Columned Porch, Very similar house at 320 North Union Street

**Physical Condition of Structure:** Good

**Significance:** Architectural



State: Wisconsin	Photo Code: 5-1	HISTORIC BUILDING SURVEY INVENTORY
County: Outagamie	Map Code:	
City: Appleton	Card Completed:	

Address: 914 North Fox Street	Name:
Original Owner: Private	Date:
Original Use: SF House	Style: Bungalow
Present Owner: John Greiner	Architect:
Present Use: SF House	Builder:

**Notable Features, Historical Significance and Descriptions:**  
 Timbers used as Porch Columns, Brick Exterior, Bracketed Corners, Half-Timbering

**Physical Condition of Structure:** Good

**Significance:** Architectural

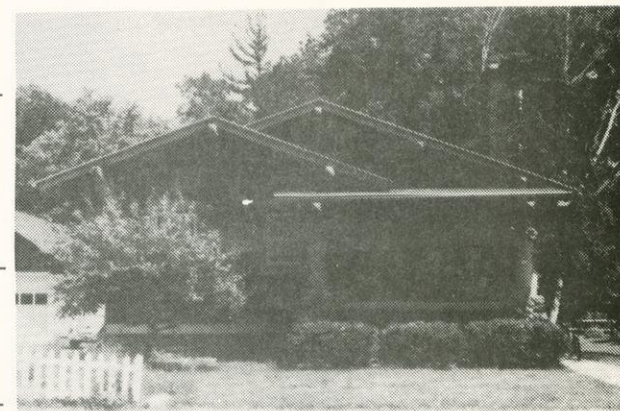



State: Wisconsin	Photo Code: 7-16	HISTORIC BUILDING SURVEY INVENTORY
County: Outagamie	Map Code:	
City: Appleton	Card Completed: 6/20/78	

Address: 711 West Front	Name:
Original Owner: Private	Date: 1908 (survey)
Original Use: SF House	Style: Georgian Reviv
Present Owner: Lawrence R. Konz	Architect:
Present Use: SF House	Builder:

**Notable Features, Historical Significance and Description:**

Cut Stone, Gable Roof with Stepped Gable Parapets, Ionic Columned Porch, Bay Window, Palladian Dormer, Red Tile Roof, Arched Windows



Physical Condition of Structure: Very Good

Significance: Architectural

State: Wisconsin	Photo Code: 7-17	HISTORIC BUILDING SURVEY INVENTORY
County: Outagamie	Map Code:	
City: Appleton	Card Completed: 6/20/78	

Address: 721 West Front Street	Name:
Original Owner: Fred Blood	Date: 1880's
Original Use: SF House	Style: Queen Anne
Present Owner: Ruth L. Frawley, Pelkey	Architect:
Present Use: SF House	Builder:

**Notable Features, Historical Significance and Description:**

Large Clapboard House with Simple Lines, Converging Gable Roof Lines & Slightly Skirted Facade; Fred Blood was the son of Henry Blood who was a very early merchant and who chose the site for Lawrence University



Physical Condition of Structure: Very Good

Significance: Historic, Local

State: Wisconsin	Photo Code: No Photo	HISTORIC BUILDING SURVEY INVENTORY
County: Outagamie	Map Code:	
City: Appleton	Card Completed: 7/11/78	

Address: Grand Chute Island & Wests Canal	Name:
Original Owner:	Date:
Original Use:	Style:
Present Owner:	Architect:
Present Use:	Builder:

**Notable Features, Historical Significance and Description:**

This piece of land played an important part in the City's early industrial development. Located just below the middle dam on the river, the area was one of the first to be developed for it's water power potential. —————>

Physical Condition of Structure:

Significance: Natural Feature

Edward West, an early industrialist, purchased the Island and in 1870 had a water power canal dug through the entire length of it to better facilitate industrial growth. Along West's Canal and the south channel were many of the early industries like Appleton Straw Board Company, Appleton Woolen Mills (Now Appleton Mills), Telulah Paper Mill (later bought by Kimberly-Clark), Patton Paper Company, Valley Iron Works and the Blast Furnace.



State: Wisconsin	Photo Code: 13-14	HISTORIC BUILDING SURVEY INVENTORY
County: Outagamie	Map Code:	
City: Appleton	Card Completed: 6/13/78	
Address: 115 Green Bay Road		Name:
Original Owner: Purdy		Date: About 1930
Original Use: SF House		Style: Prairie
Present Owner: Robert W. Swanson		Architect:
Present Use: SF House		Builder:

**Notable Features, Historical Significance and Description:**

Horizontal Bands are accomplished by Soldier Brickwork; Wing Wall on N.E. corner.

Purdy was Buchanan's right-hand man at the Wireworks.

Physical Condition of Structure: Very Good

Significance: Architectural



State: Wisconsin	Photo Code: 4-15	HISTORIC BUILDING SURVEY INVENTORY
County: Outagamie	Map Code:	
City: Appleton	Card Completed: 6/13/78	
Address: 124 Green Bay Road		Name:
Original Owner: Private		Date:
Original Use: SF House		Style: High Victorian Gothic
Present Owner: Jack J. Van Ryzin Genevieve M. Spaay		Architect:
Present Use: 3F House		Builder:

**Notable Features, Historical Significance and Description:**

Pointed Arch Window Headers, Fine Bargework, Cream Brick Exterior, Bracketed Corners, Dentils over Bay Window and Porch, Soldier Brickwork Accents Exterior - Home of Norman Richmond, one of the Richmond Brothers who owned very early paper mill; later (1915), home of Judge Spencer.

Physical Condition of Structure: Very Good

Significance: Historic, Local



State: Wisconsin	Photo Code: 4-17	HISTORIC BUILDING SURVEY INVENTORY
County: Outagamie	Map Code:	
City: Appleton	Card Completed: 6/13/78	
Address: 207 Green Bay Road		Name:
Original Owner: Schmidt		Date: 1866-67 (survey)
Original Use: SF House		Style: Italianate
Present Owner: Dr. John W. Fenlon		Architect:
Present Use: SF House		Builder:

**Notable Features, Historical Significance and Description:**

Painted Brick Exterior, Grouped Brackets around Roof Overhang, Elliptical Arched Windows, probably original Trellis in yard, Detail on Frieze Former Methodist Parsonage

Physical Condition of Structure: Very Good

Significance: Architectural. (Historic, Local)





State: Wisconsin	Photo Code: 4-3,4	HISTORIC BUILDING SURVEY INVENTORY
County: Outagamie	Map Code:	
City: Appleton	Card Completed: 6/12/78	

Address: 1005 Green Bay Road	Name:
Original Owner: G.E. Buchanan	Date: 1925-1928
Original Use: SF House	Style: Tudor Revival
Present Owner: Josephine M. Buchanan	Architect:
Present Use: SF House	Builder:

**Notable Features, Historical Significance and Description:**

Stone & Concrete Exterior, Leaded Windows, Oriel Window, Elliptical Arches, Half Timbering filled with Brick, Elaborate Landscaping in rear, Slate Roof, 7 Chimneys  
G.E. Buchanan is one of the founders of Appleton Wireworks

Physical Condition of Structure: (1896) (Outagamie County Yesterday & Today)  
Very Good

Significance: Historic, Local

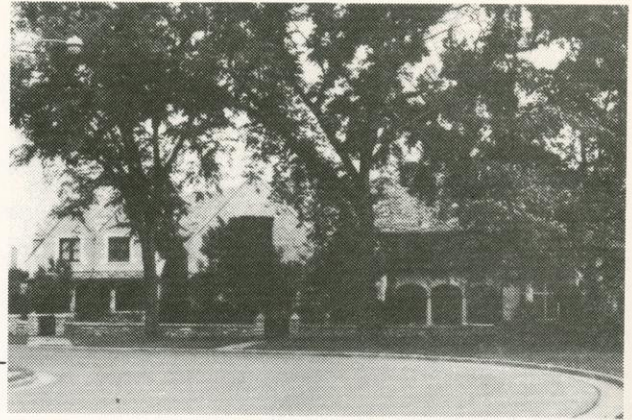

State: Wisconsin	Photo Code: 6-8	HISTORIC BUILDING SURVEY INVENTORY
County: Outagamie	Map Code:	
City: Appleton	Card Completed: 6/19/78	

Address: 120 East Harris	Name: Morgan Building
Original Owner: City	Date:
Original Use: Carrie E. Morgan School	Style:
Present Owner: City	Architect:
Present Use: School Administration Bldg	Builder:

**Notable Features, Historical Significance and Description:**

Horizontality Achieved by Brickwork on First Level, Verticality Achieved by Pilasters on Second Level, Doric Portico's at Entrys, Arched Main Entry, Oversized Dentils on Frieze, Roof Topped with a Solid Railing, Arched Windows in Rear Wing

Physical Condition of Structure: Very Good; New windows, which detract from character, have been added.

significance: Historic, Local



Carrie Morgan was a very colorful local character. She was School Superintendent and established the present Junior-Senior High School System. This building was second All-City High School building in City.



State: Wisconsin	Photo Code: 9-10	HISTORIC BUILDING SURVEY INVENTORY
County: Outagamie	Map Code:	
City: Appleton	Card Completed: 6/22/78	
Address: E. Harrison Street - between Madison & Monroe		Name: Sacred Heart Sch
Original Owner:		Date: 1899 (corner-stone)
Original Use: School		Style: Romanesque Revival
Present Owner: Sacred Heart Congregation		Architect:
Present Use: School		Builder:

**Notable Features, Historical Significance and Description:**

Cream Brick with String Courses on First Level, Stone String Course Between Levels Symetrical Intersecting Hip Roofs; First Catholic Parish for workers living on south side of river.

Physical Condition of Structure: Very Good

Significance: Historic, Local

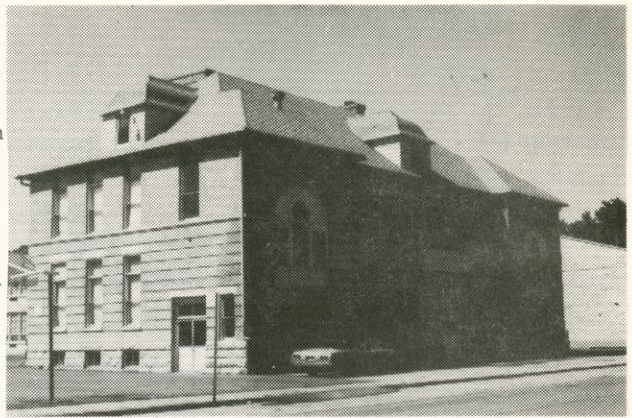

State: Wisconsin	Photo Code: 1-10	HISTORIC BUILDING SURVEY INVENTORY
County: Outagamie	Map Code:	
City: Appleton	Card Completed: 6/7/78	
Address: 723 East John		Name: Russell Sage Hall
Original Owner: L.U.		Date:
Original Use: Residence Hall		Style: Georgian Revival
Present Owner: L.U.		Architect:
Present Use: Residence Hall		Builder:

**Notable Features, Historical Significance and Description:**

Two-Story Portico, Quarried Stone Exterior  
Nice Entry, Exterior Walls Pierce Thru Gables

Physical Condition of Structure: Very Good

Significance: Historic, Local



State: Wisconsin	Photo Code: 1-9	HISTORIC BUILDING SURVEY INVENTORY
County: Outagamie	Map Code:	
City: Appleton	Card Completed: 6/7/78	
Address: 739 East John Street		Name: House
Original Owner: Private		Date: 1927 (LU Campus Guide)
Original Use: SF House		Style: Eastlake
Present Owner: L.U.		Architect:
Present Use: Offices		Builder:

**Notable Features, Historical Significance and Description:**

Three Corbeled Chimneys  
External Basement Entrance

Physical Condition of Structure: Good

Significance: Architecture





State: Wisconsin	Photo Code: 1-8	HISTORIC BUILDING SURVEY INVENTORY
County: Outagamie	Map Code:	
City: Appleton	Card Completed: 6/7/78	

Address: 741 East John Street	Name:
Original Owner: John Wood	Date:
Original Use: SF House	Style: Shingle
Present Owner: L.U.	Architect:
Present Use: Housing	Builder:

**Notable Features, Historical Significance and Description:**

Different Wood Textures on Exterior  
Jerkin Heads on Side Facades

John Wood was an early pioneer banker who helped found  
two northern Wisconsin towns and Appleton.

Physical Condition of Structure: Good

Significance: Historic, Local

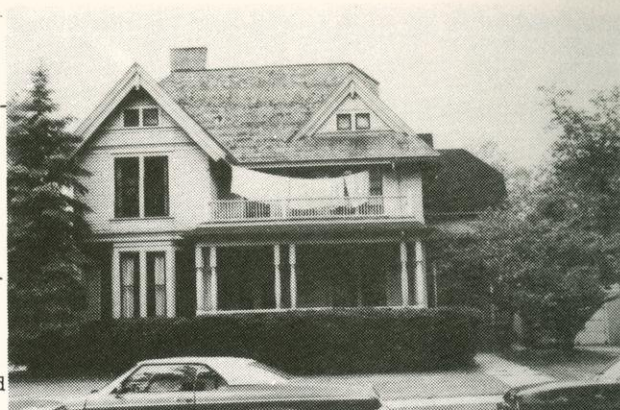

State: Wisconsin	Photo Code: 4-2	HISTORIC BUILDING SURVEY INVENTORY
County: Outagamie	Map Code:	
City: Appleton	Card Completed: 6/12/78	

Address: 118 South Lawe Street	Name:
Original Owner: Private	Date:
Original Use: SF House	Style: Neo-Classical Revival
Present Owner: Lawrence University	Architect:
Present Use: Student Housing	Builder:

**Notable Features, Historical Significance and Description:**

Ionic Columns on Porch, Bay Window, Bracketed Roof,  
Dentils, Leaded Glass, Corbeled Chimney, Curved  
Porch

Physical Condition of Structure: Good

Significance: Architecture

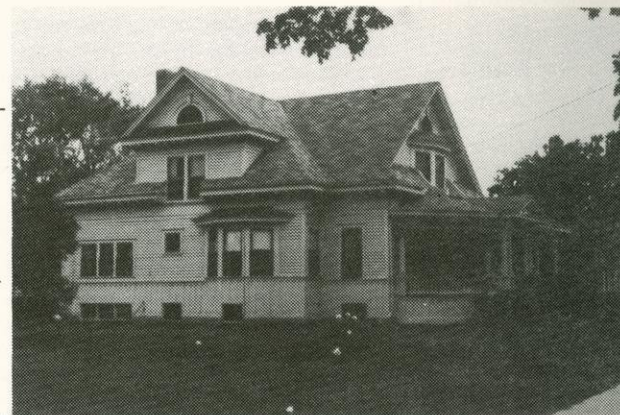

State: Wisconsin	Photo Code: 11-3	HISTORIC BUILDING SURVEY INVENTORY
County: Outagamie	Map Code:	
City: Appleton	Card Completed: 6/26/78	

Address: 800 S. Lawe Street	Name: Riverside Paper Company
Original Owner:	Date: 1903
Original Use: Paper Mill	Style:
Present Owner: Paul H. Groth-Pres.	Architect:
Present Use: Paper Mill	Builder:

**Notable Features, Historical Significance and Description:**

Large Block Glass Fenestration

Physical Condition of Structure: Good

Significance: Historic, Local

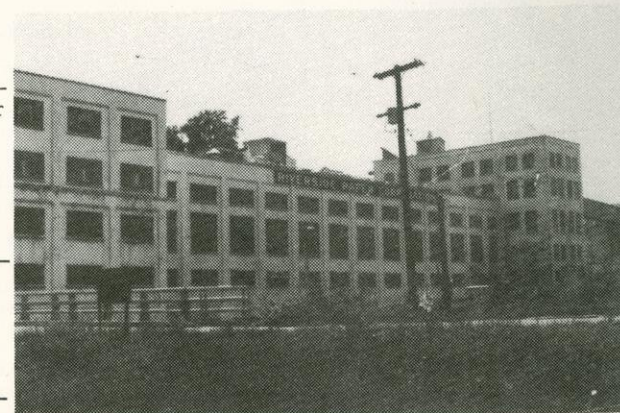



State: Wisconsin	Photo Code: No-Photo	HISTORIC BUILDING SURVEY INVENTORY
County: Outagamie	Map Code:	
City: Appleton	Card Completed: 6/29/78	
Address: E. of S. Lawe, Just South of North End of Island		Name: Vulcan St. Power Plant
Original Owner: (Formerly Vulcan St.)		Date: 1882
Original Use:		Style:
Present Owner:		Architect:
Present Use:		Builder:

**Notable Features, Historical Significance and Description:**

Original site of first hydro-electric power plant building. It contained the Typr "k" Dynamo and supplied electricity to two homes and several businesses. Exact location of foundation is uncertain; it is 5'-6' below present grade level.

Physical Condition of Structure:

Significance: Historic, National

State: Wisconsin	Photo Code: 9-20	HISTORIC BUILDING SURVEY INVENTORY
County: Outagamie	Map Code:	
City: Appleton	Card Completed: 6/22/78	
Address: 100' E. of Lawe St. at Fox River		Name: Appleton Lock #2
Original Owner:		Date: 1901
Original Use: Lock		Style:
Present Owner: U.S. Government		Architect:
Present Use: Lock		Builder:

**Notable Features, Historical Significance and Description:**

Dry Rubble Masonry Lined with Stone Masonry, Wood Gates, Clay Foundation (Draft Environmental Impact Statement for the Fox River, 1975)

Physical Condition of Structure: Good

Significance: Historic, Local

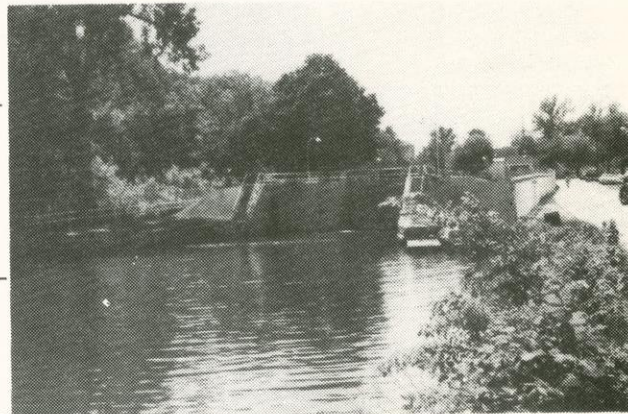

State: Wisconsin	Photo Code: 7-8	HISTORIC BUILDING SURVEY INVENTORY
County: Outagamie	Map Code:	
City: Appleton	Card Completed: 6/20/78	
Address: 330 West Lawrence Street		Name:
Original Owner: St. Joseph's Cong.		Date: 1880
Original Use: School		Style:
Present Owner: St. Joseph's Cong.		Architect:
Present Use: Kristine's Dance Academy		Builder:

**Notable Features, Historical Significance and Description:**  
Symmetrical, Cream Brick with Stone Accents, Gothic Arched Windows on 2nd Level, Squared-Off Arch Windows on 1st Level, Horizontal Bands Formed by Overlapping Brick with Dentils, Contre-Imbrication Just Below Roof; Oldest Existing School in City

Physical Condition of Structure: Good

Significance: Historic, Local





State: Wisconsin	Photo Code: 7-9	HISTORIC BUILDING SURVEY INVENTORY
County: Outagamie	Map Code:	
City: Appleton	Card Completed: 6/20/78	
Address: 205 East Lawrence		Name: The Castle
Original Owner: First Methodist Cong.		Date: 1873 (1874 City Directory)
Original Use: Church		Style:
Present Owner: David O. Weborg		Architect:
Present Use: Commercial (small shops)		Builder:
<b>Notable Features, Historical Significance and Description:</b> At One Time Knights of Pythias Hall; Castle Motif Apparent in Entry, Stilted Arch Windows & Square Headed Windows, Cream Brick with Stone Accents, Overlapping Brickwork		
Physical Condition of Structure: Good		



Significance: Architectural

State: Wisconsin	Photo Code: 7-6	HISTORIC BUILDING SURVEY INVENTORY
County: Outagamie	Map Code:	
City: Appleton	Card Completed: 6/20/78	
Address: 410 West Lawrence Street		Name: St. Joseph's
Original Owner: St. Joseph's Congregation		Date: 1872 (1874 City Directory)
Original Use: Church-German Roman Cath.		Style: Gothic
Present Owner: St. Joseph's Congregation		Architect: Wm. Schnickel NYC (survey)
Present Use: Church-Roman Catholic		Builder:
<b>Notable Features, Historical Significance and Description:</b> Bell Tower Sits Atop An Enclosed One Level Entry Which Has Been Remodeled From Original Entry, "T" Shaped Plan with Small Wings Forming Additional Entrys, Exterior Bays Formed By Pilasters, Stilted Arch Windows, Cream Brick with Stone Accents		
Physical Condition of Structure: Very Good		



Significance: Architectural

State: Wisconsin	Photo Code: 5-18	HISTORIC BUILDING SURVEY INVENTORY
County: Outagamie	Map Code:	
City: Appleton	Card Completed: 6/15/78	
Address: 841-841½ W. Lawrence Street		Name:
Original Owner: Private		Date:
Original Use: SF House		Style: Victorian
Present Owner: Elmer Kranzusch		Architect:
Present Use: 2F House		Builder:
<b>Notable Features, Historical Significance and Description:</b> Cream Brick, Spaced Brick String Course Stilted Arch Window Headers, Wood Bay Window in Rear		
Physical Condition of Structure: Fair; Some Brick Slippage Around Door Due to Shifting		



Significance: Architectural



State: Wisconsin	Photo Code: 5-13	HISTORIC BUILDING SURVEY INVENTORY
County: Outagamie	Map Code:	
City: Appleton	Card Completed: 6/15/78	
Address: 818 West Loraine Street		Name: Washington School
Original Owner: City		Date: 1895 (building)
Original Use: School		Style: Richardson Romanesque
Present Owner: City		Architect:
Present Use: School		Builder:

**Notable Features, Historical Significance and Description:**

Quarried Block Lower Level, Red Brick with Rock Faced Stone Accents, Hip Roof with Two Intersecting Gables, very nice example of style

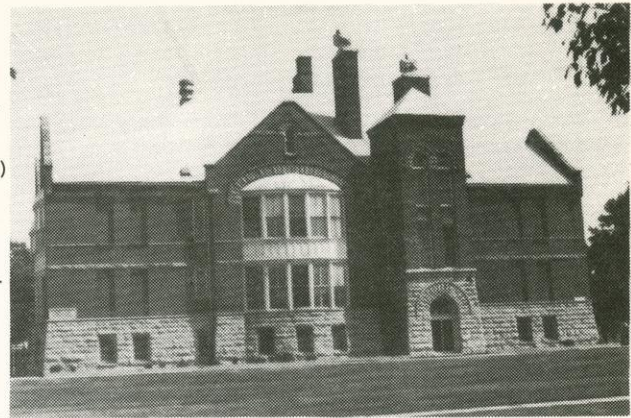

**Physical Condition of Structure:** Good; Windows & Framing could use repair.

Significance: Architectural

State: Wisconsin	Photo Code: 5-19	HISTORIC BUILDING SURVEY INVENTORY
County: Outagamie	Map Code:	
City: Appleton	Card Completed: 6/15/78	
Address: 421 S. Locust Street		Name:
Original Owner: Private		Date:
Original Use: SF House		Style: Vernacular
Present Owner: John J. Kokke		Architect:
Present Use: SF House		Builder:

**Notable Features, Historical Significance and Description:**

Segmental Arched Windows & Doors; 6/6 Windows, Red Brick

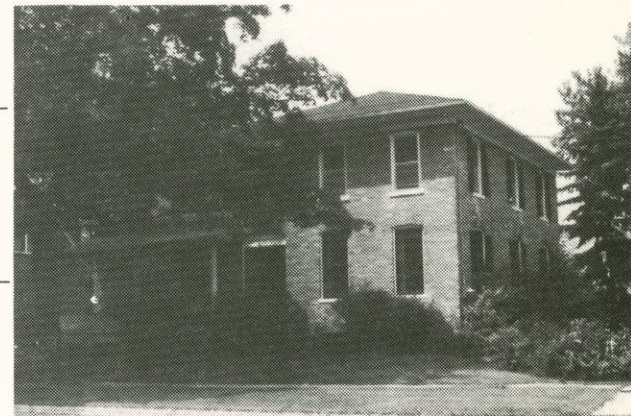

**Physical Condition of Structure:** Fair, some brick slippage due to shifting.

Significance: Architectural

State: Wisconsin	Photo Code: No Photo	HISTORIC BUILDING SURVEY INVENTORY
County: Outagamie	Map Code:	
City: Appleton	Card Completed: 7/11/78	
Address: Lutz Park		Name: Lutz Park
Original Owner: Louis Lehmann		Date:
Original Use:		Style:
Present Owner: City		Architect:
Present Use: Park		Builder:

**Notable Features, Historical Significance and Description:**

In the early days of Appleton, this area was owned by Louis Lehmann, who maintained the City's only steamboat landing and Ice Company. The boat landing and rowboat rental business, which was very popular in the 1870's.

**Physical Condition of Structure:**

Significance: Natural Feature

and 80's, are themselves of historic interest. But the area is also said to be the site of an ancient Indian Stone Idol, perhaps a monument to the river and rapids that roared over the Grand Chute.



State: Wisconsin	Photo Code: 5-11	HISTORIC BUILDING SURVEY INVENTORY
County: Outagamie	Map Code:	
City: Appleton	Card Completed: 6/15/78	
Address: 3009 North Meade		Name: Our Savior Luth. Church
Original Owner: Private		Date:
Original Use: Church		Style: Moderne
Present Owner: Our Saviour Congregation		Architect:
Present Use: Church		Builder:
Notable Features, Historical Significance and Description: Drown Design Image		

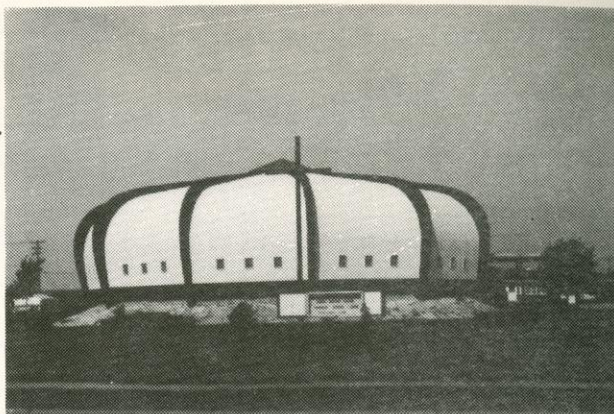

Physical Condition of Structure: Very Good

Significance: Architectural

State: Wisconsin	Photo Code: 11-5	HISTORIC BUILDING SURVEY INVENTORY
County: Outagamie	Map Code:	
City: Appleton	Card Completed: 6/26/78	
Address: Below Memorial Bridge		Name:
Original Owner:		Date:
Original Use: RR Bridge		Style:
Present Owner: C.M.St. P.&P. RR		Architect:
Present Use: RR Bridge		Builder:
Notable Features, Historical Significance and Description: Rotating Truss RR Bridge		

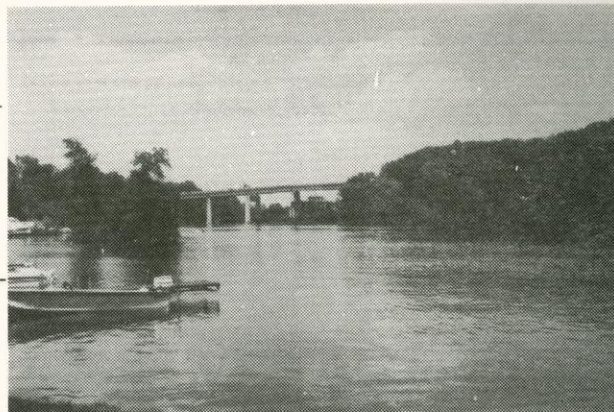

Physical Condition of Structure:

Significance: Architectural

State: Wisconsin	Photo Code: 8-12	HISTORIC BUILDING SURVEY INVENTORY
County: Outagamie	Map Code:	
City: Appleton	Card Completed: 6/21/78	
Address: 703 South Memorial Drive		Name:
Original Owner: Thomas H. Ryan		Date:
Original Use: SF House		Style: Prairie/ Oriental
Present Owner: Robert J. Kolosso		Architect:
Present Use: SF House		Builder:
Notable Features, Historical Significance and Description: Brick & Stucco Exterior Create Horizontality, along with Curved Oriental Roof Lines & Roof Beams piercing thru exterior walls		

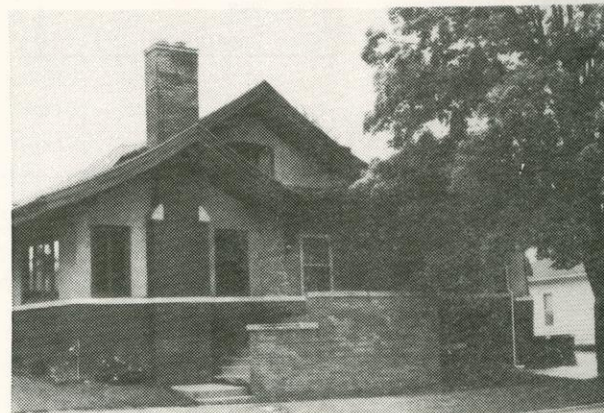

Physical Condition of Structure: Good

Significance: Architectural



State: Wisconsin	Photo Code: 6-7	HISTORIC BUILDING SURVEY INVENTORY
County: Outagamie	Map Code:	
City: Appleton	Card Completed: 6/18/78	
Address: 531 N. Morrison West Side		Name:
Original Owner: Shannon Company		Date: 1910 Cornerstone
Original Use:		Style:
Present Owner: General Tire		Architect:
Present Use: Warehouse		Builder:

**Notable Features, Historical Significance and Description:**

Grand Entry for an Industrial Building; North Facade is at an acute angle to East and West Facades, Front 15' may be an addition to an older building. The Shannon Company started as a small grocer and grew to its present, International Food Wholesaler.

**Physical Condition of Structure:** Fair; Needs a lot of cleaning up.

Significance: Historic, Local



State: Wisconsin	Photo Code: 9-13	HISTORIC BUILDING SURVEY INVENTORY
County: Outagamie	Map Code:	
City: Appleton	Card Completed: 6/22/78	
Address: 100 North of 800 E. Newberry		Name: Swing RR Bridge
Original Owner:		Date:
Original Use: Bridge, RR		Style:
Present Owner: C&NW RY		Architect:
Present Use: Bridge, RR		Builder:

**Notable Features, Historical Significance and Description:**

**Physical Condition of Structure:** Good

Significance: Architectural

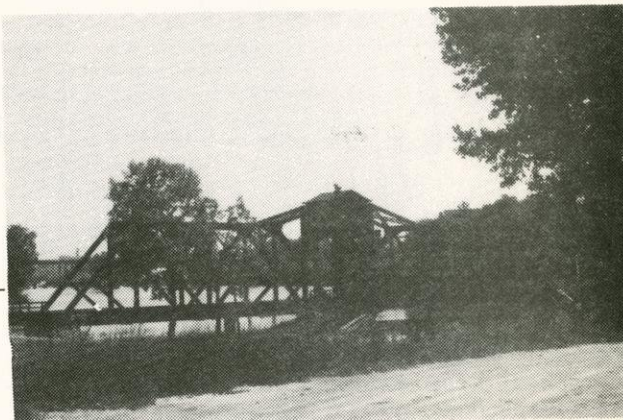

State: Wisconsin	Photo Code: 12-11	HISTORIC BUILDING SURVEY INVENTORY
County: Outagamie	Map Code:	
City: Appleton	Card Completed: 6/28/78	
Address: 200' W. of Newberry Road, 1/8 Mile North of College Avenue Bridge		Name: Consolidated Paper Company, Inc.
Original Owner:		Date:
Original Use: Industrial		Style: Moderne
Present Owner: George W. Mead II, Chairman of the Board		Architect:
Present Use: Paper Mill Complex		Builder:

**Notable Features, Historical Significance and Description:**

Cream Brick with Arched Windows. Smaller, Older Red Brick Building Site of the second Richmond Paper Mill. An early Paper Mill remembered to be first in the Valley. (Although the first was located west of the Atlas Mill).

**Physical Condition of Structure:** Good

Significance: Historic, Local

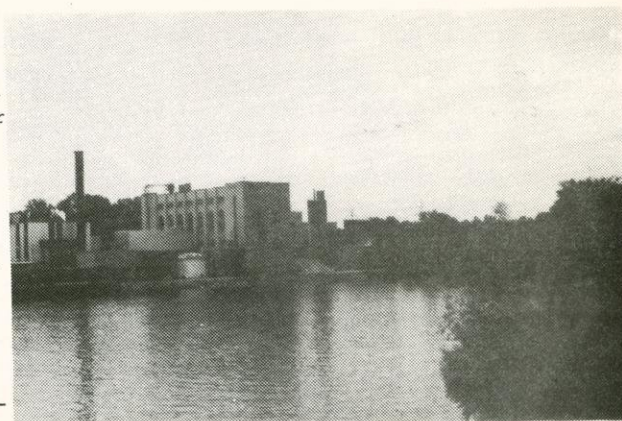



State: Wisconsin	Photo Code: 1-20	HISTORIC BUILDING SURVEY INVENTORY
County: Outagamie	Map Code:	
City: Appleton	Card Completed: 6-7-78	
Address: 326 East North Street		Name: First English Lutheran
Original Owner: Private		Date: 1931 (Plaque)
Original Use: Church		Style: Gothic Revival
Present Owner: Private		Architect:
Present Use: Church		Builder:

**Notable Features, Historical Significance and Description:**

Name refers to first use of English language for sermons, which were previously German.



Physical Condition of Structure: Very Good

Significance: Architecture

State: Wisconsin	Photo Code: 1-19	HISTORIC BUILDING SURVEY INVENTORY
County: Outagamie	Map Code:	
City: Appleton	Card Completed: 6/7/78	
Address: 402 East North Street		Name:
Original Owner: Geenen		Date: Early 1900's
Original Use: SF House		Style: Richardson
Present Owner: Henry W. Bailey		Architect:
Present Use: SF House		Builder:

**Notable Features, Historical Significance and Description:**

Block, Brick & Wood Exterior, Center Turret, Leaded Windows, Nice Detail on Dormers, Quoins - The Geenen Sisters, Anna, Dinah, & Minnie ran Geenen's Department Store from 1898-1960



Physical Condition of Structure:

Significance: Historic, Local

State: Wisconsin	Photo Code: 1-17	HISTORIC BUILDING SURVEY INVENTORY
County: Outagamie	Map Code:	
City: Appleton	Card Completed: 6/7/78	
Address: 504 East North		Name:
Original Owner: Private		Date: About 1910
Original Use: SF House		Style: Colonial Revival
Present Owner: Etola G. Marshall		Architect:
Present Use: SF House		Builder:

**Notable Features, Historical Significance and Description:**  
Gambrel Roof, Symmetrical - Victor & Louie Marshall who were instrumentive in starting St. Elizabeth's hospital.



Physical Condition of Structure: Very Good

SIGNIFICANCE: Historic, Local



State: Wisconsin	Photo Code: 1/18	HISTORIC BUILDING SURVEY INVENTORY
County: Outagamie	Map Code:	
City: Appleton	Card Completed: 6/7/78	
Address: 524 East North		
Original Owner: Private	Name:	Date: Style: Ecclectic Resurgence Architect: Builder:
Original Use: SF House	Date:	
Present Owner: Rick Miller	Style: Ecclectic Resurgence	
Present Use: SF House	Architect:	

**Notable Features, Historical Significance and Description:**  
 Castle-like Turret, Concrete, Block & Stucco  
 Exterior, Curved Windows in Turret, Leaded  
 Windows, Hip Roof with Dormers

**Physical Condition of Structure:** Very Good

**Significance:** Architecture



State: Wisconsin	Photo Code: 7-1	HISTORIC BUILDING SURVEY INVENTORY
County: Outagamie	Map Code:	
City: Appleton	Card Completed: 6/19/78	
Address: 303 North Oneida		
Original Owner: Mt. Olive Luth. Congre.	Name: ART	Date: 1920 Style: Greek Revival Architect: Builder:
Original Use: Church	Date: 1920	
Present Owner: Appleton Reporatory Theater	Style: Greek Revival	
Present Use: Art	Architect:	

**Notable Features, Historical Significance and Description:**  
 Doric & Corinthian Columned Portico, Two Levels are  
 apparent on Front Facade, Center Arched Windows with  
 Square Headed Windows on Either Side

**Physical Condition of Structure:** Very Good

**Significance:** Historic, Local



Built as protest by group from St. Paul's who wanted sermons in English. Was to be converted to an office building when St. Paul's changed to English sermons.

State: Wisconsin	Photo Code: 6-12	HISTORIC BUILDING SURVEY INVENTORY
County: Outagamie	Map Code:	
City: Appleton	Card Completed: 6/19/78	
Address: 620 North Oneida		
Original Owner: Private	Name:	Date: Style: Queen Anne Architect: Builder:
Original Use: SF House	Date:	
Present Owner: Eugene P. Thomas	Style: Queen Anne	
Present Use: SF House	Architect:	

**Notable Features, Historical Significance and Description:**  
 Curved Windows in Turret, Leaded Glass Thruout  
 House, Heavy Porch Detail, Field Stone Foundation,  
 North Bay Window with Curved Windows

**Physical Condition of Structure:** Good

**Significance:** Architectural





State: Wisconsin	Photo Code: 6-9	HISTORIC BUILDING SURVEY INVENTORY
County: Outagamie	Map Code:	
City: Appleton	Card Completed: 6-19-78	
Address: 713 North Oneida		Name: Columbus School
Original Owner: City		Date: 1893 (Corner-stone)
Original Use: School		Style:
Present Owner: City		Architect:
Present Use: Elementary School		Builder:

**Notable Features, Historical Significance and Description:**

Central, Front Bell Tower; Arched Window Gable Motif, Arched Portico at Main Entry, Cream Brick with Stone Lintels, Window Tabs & Accents

Physical Condition of Structure: Good

Significance: Architectural



State: Wisconsin	Photo Code: 6-11	HISTORIC BUILDING SURVEY INVENTORY
County: Outagamie	Map Code:	
City: Appleton	Card Completed: 6/19/78	
Address: 821 North Oneida		Name:
Original Owner: George Walter		Date:
Original Use: SF House		Style: Queen Anne
Present Owner: Edward A. Hooyman		Architect:
Present Use: 2F House		Builder:

**Notable Features, Historical Significance and Description:**

Bracketed Corners, Leaded Glass on Bay Windows, 1st Level, Arched Windows on 3rd Level, George Walter was owner of George Walter Brewing Company

Physical Condition of Structure: Fair; needs overall fix-up.

Significance: Historic, Local



State: Wisconsin	Photo Code: 6-10	HISTORIC BUILDING SURVEY INVENTORY
County: Outagamie	Map Code:	
City: Appleton	Card Completed: 6/19/78	
Address: 912 North Oneida		Name: Zion Luth. Church
Original Owner: Zion Congregation		Date: 1902 (Pier)
Original Use: Church		Style: Gothic
Present Owner: Zion Congregation		Architect:
Present Use: Church		Builder:

**Notable Features, Historical Significance and Description:**

Symmetrical Front Facade with Very High Center Bell Tower which also supports a Clock, Exterior Bays Formed By Pilasters, Calves-Tonge Brickwork

Physical Condition of Structure: Very Good

Significance: Architectural,  
National Register Structure





State: Wisconsin	Photo Code: 13-10	HISTORIC BUILDING SURVEY INVENTORY
County: Outagamie	Map Code:	
City: Appleton	Card Completed: 6/29/78	
Address: S. Oneida & Soldier Square S.E. Corner		Name:
Original Owner:		Date: 1911
Original Use: Monument		Style:
Present Owner:		Architect:
Present Use: Monument		Builder:
<b>Notable Features, Historical Significance and Description:</b> War Memorial - Gaetano Trentanove designed this sculpture, he was well known in the U.S.		



Physical Condition of Structure: Very Good

Significance: Historic, Local

State: Wisconsin	Photo Code: 12-7	HISTORIC BUILDING SURVEY INVENTORY
County: Outagamie	Map Code:	
City: Appleton	Card Completed: 6/28/78	
Address: 121 S. Oneida Street		Name: Appleton Public Library
Original Owner:		Date: 1889 (corner-stone)
Original Use: City Hall		Style: Greek Revival
Present Owner: City		Architect:
Present Use: Library		Builder:
<b>Notable Features, Historical Significance and Description:</b> Solid Ballister Parapet; Doric Influence; Large Segmental Arch Windows; Remodeled Entry; Probably first City owned building.		

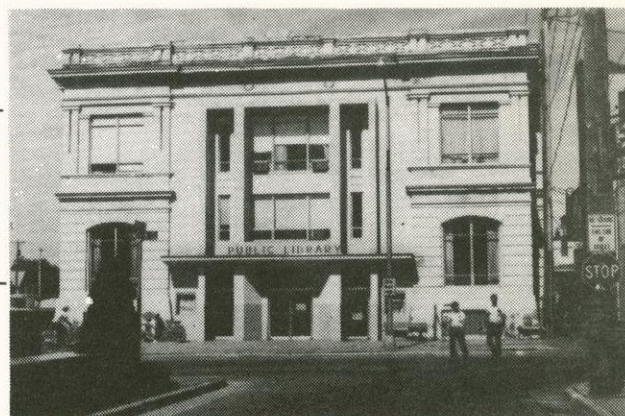

Physical Condition of Structure: Good; Rusted Parapet

Significance: Historic, Local

State: Wisconsin	Photo Code: 13-11	HISTORIC BUILDING SURVEY INVENTORY
County: Outagamie	Map Code:	
City: Appleton	Card Completed: 6/29/78	
Address: S. Oneida & Soldiers Square N.E. Corner		Name: Leath Furniture
Original Owner:		Date:
Original Use: Commercial		Style: Victorian Gothic
Present Owner: A.S. Diderrick & H.D. Wheeler		Architect:
Present Use: Furniture Store		Builder:
<b>Notable Features, Historical Significance and Description:</b> Tan Brick with Carved-Key-Stone Stilted Arch Window Headers, Stone Betlcourse, Overlapping Brickwork & Ornate Gable		



Physical Condition of Structure: Good

Significance: Architectural





<b>State:</b> Wisconsin	<b>Photo Code:</b> 9-15,16,17, 18	<b>HISTORIC BUILDING SURVEY INVENTORY</b>
<b>County:</b> Outagamie	<b>Map Code:</b>	
<b>City:</b> Appleton	<b>Card Completed:</b> 6/22/78	

<b>Address:</b> 405-406 S. Oneida-Mill Building 401 S. Appleton 601 S. Lawe	<b>Name:</b> Fox River Paper Co.
<b>Original Owner:</b> Office Warehouse	<b>Date:</b> 1980's
<b>Original Use:</b> Paper Mill	<b>Style:</b>
<b>Present Owner:</b> Robert C. Buchanan-President	<b>Architect:</b>
<b>Present Use:</b> Paper	<b>Builder:</b>

**Notable Features, Historical Significance and Description:**

Mill - Cream Brick with Segmental Arch Windows; Gable & Flat Roofs, Square Towers

Office - Older Building to rear with Moderne Front Add.

Whse. - Blocked in Segmental Arch Windows; Large Smoke

**Physical Condition of Structure:** Fair - Good



**Significance:** Historic, Local

stack. The factory style of these buildings is common to New England, but not to the Midwest, reflecting what their builders, Eastern men, were accustomed to. This style of factory buildings made Appleton the "Lowell (Mass.) of the West."

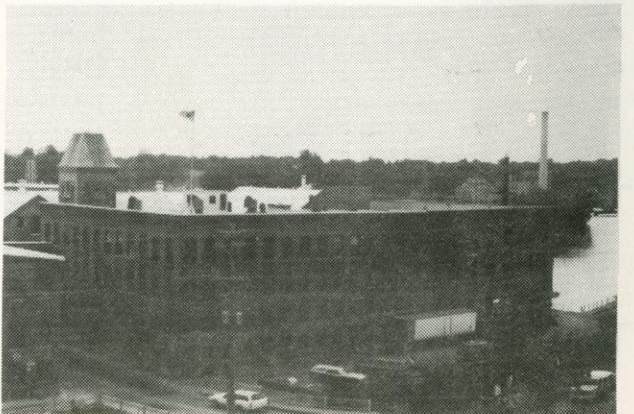



State: Wisconsin	Photo Code: 10-21	HISTORIC BUILDING SURVEY INVENTORY
County: Outagamie	Map Code:	
City: Appleton	Card Completed: 6/26/78	
Address: 415 South Oneida Street		Name: Impregnated Pro. George Walter Dist.
Original Owner:		Date: LTD
Original Use: Mill		Style:
Present Owner:		Architect:
Present Use: Warehouse		Builder:

**Notable Features, Historical Significance and Description:**

Cream Brick; Arched Windows; Gable Roof with Dormer Windows. This New England style factory is one which contributed to Appleton being called the "Lowell of the West."

Physical Condition of Structure: Good

Significance: Architectural

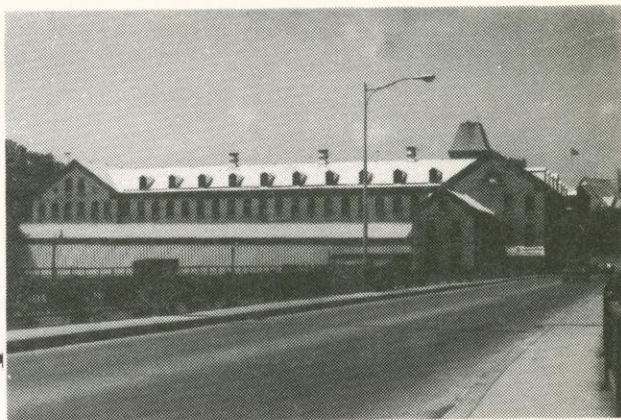

State: Wisconsin	Photo Code: 11-1	HISTORIC BUILDING SURVEY INVENTORY
County: Outagamie	Map Code:	
City: Appleton	Card Completed: 6/26/78	
Address: 807 South Oneida Street		Name: WI MI Power Co.
Original Owner:		Date: 1886
Original Use: Electric St. Railway Station		Style:
Present Owner: Jermond L. Ellefson, Asst. Vice-President & General Manager		Architect:
Present Use: Power Company		Builder:

**Notable Features, Historical Significance and Description:**

Front Facade a latter addition. World's First Commercially Successful Streetcar, Hydroelectric Power Source. Wisconsin Official Marker

Physical Condition of Structure: Good

Significance: Historic, Local

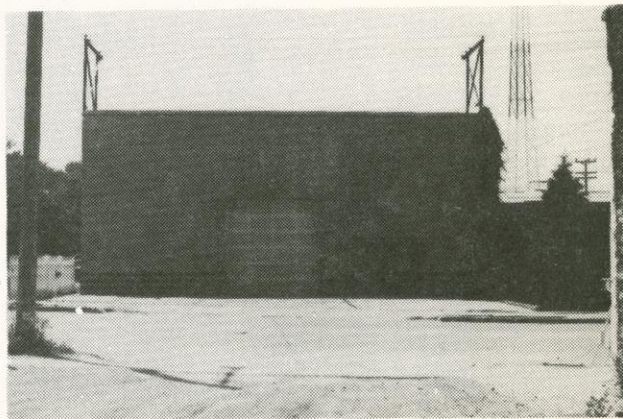

State: Wisconsin	Photo Code: 11-2	HISTORIC BUILDING SURVEY INVENTORY
County: Outagamie	Map Code:	
City: Appleton	Card Completed: 6/26/78	
Address: S. Oneida, E. Side, N. of RR		Name:
Original Owner:		Date: About 1886
Original Use: RR Freight House		Style:
Present Owner: C&NW RR		Architect:
Present Use: Paper Valley Model Railroad Club		Builder:

**Notable Features, Historical Significance and Description:**

Houses Very Large Collection of Handmade Model Trains; Vertical Siding

Physical Condition of Structure: Poor

Significance: Historic, Local

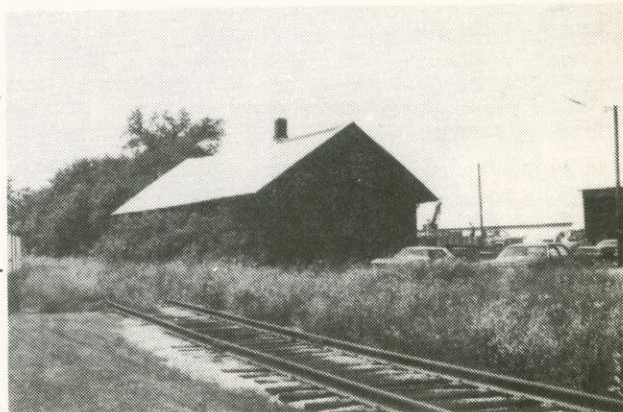



State: Wisconsin	Photo Code: 9-21	HISTORIC BUILDING SURVEY INVENTORY
County: Outagamie	Map Code:	
City: Appleton	Card Completed: 6/22/78	
Address: About 825 S. Oneida Street		Name: Hydro Electric Central Station
Original Owner:		Date: 1882
Original Use:		Style:
Present Owner:		Architect:
Present Use:		Builder:

**Notable Features, Historical Significance and Description:**

Replica of first Hydroelectric Power Plant building to be operated in N. America, power generated an Edison "K" Dynamo. Second such plant located in Appleton. First was on land west of present Atlas Mill.

**Physical Condition of Structure:** Very Good

Significance: Historic, National

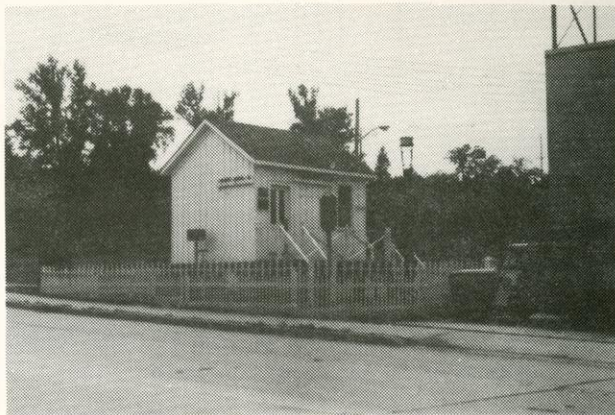

State: Wisconsin	Photo Code: 8-14	HISTORIC BUILDING SURVEY INVENTORY
County: Outagamie	Map Code:	
City: Appleton	Card Completed: 6/22/78	
Address: 1004, 1008 South Oneida Street		Name: Between the Locks
Original Owner: Charles Muench		Date: 1858
Original Use: Brewery		Style:
Present Owner: Peter Petros & John T. Law		Architect:
Present Use: Commercial		Builder: Mr. Fischer

**Notable Features, Historical Significance and Description:**

Segmental Arch Windows; Overlapping Brick Work; Originally Three Separate "U" Sited Buildings with Beer Garden in Center

**Physical Condition of Structure:** Good

Significance: Historic, Local

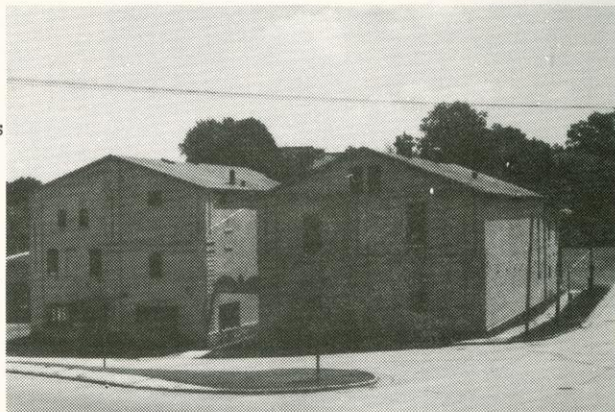

State: Wisconsin	Photo Code: 11-4	HISTORIC BUILDING SURVEY INVENTORY
County: Outagamie	Map Code:	
City: Appleton	Card Completed: 6/26/78	
Address: 1/4 Mile W. of Oneida St. at South River Street		Name: Appleton Lock#1
Original Owner:		Date: 1884
Original Use: Lock		Style:
Present Owner: U.S. Government		Architect:
Present Use: Lock		Builder:

**Notable Features, Historical Significance and Description:**

Dry Rubble Masonry Lined with Stone Masonry, Wood Gates, Rock Foundation (Draft Environmental Impact Statement for Fox River, 1975)

**Physical Condition of Structure:** Good

Significance: Historic, Local

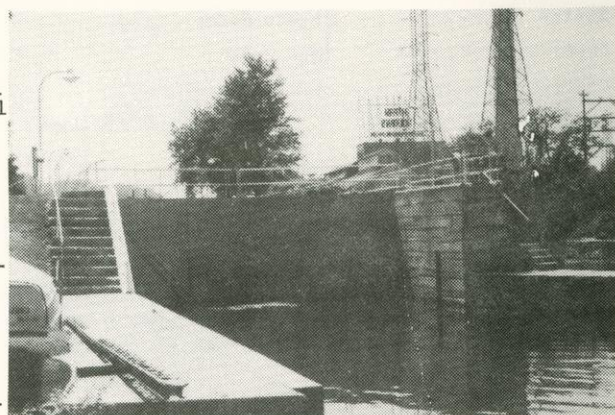



State: Wisconsin	Photo Code: 5-2	HISTORIC BUILDING SURVEY INVENTORY
County: Outagamie	Map Code:	
City: Appleton	Card Completed: 6/13/78	
Address: 1236 Opeeche Ct.		Name:
Original Owner: Private		Date:
Original Use: SF House		Style: Tudor Revival
Present Owner: John R. Teetaert		Architect:
Present Use: SF House		Builder:
<b>Notable Features, Historical Significance and Description:</b> Stucco Exterior, Quoins, Arched Entry, Bay Windows, Second Level Veranda on South Side, Nice Battlement		
Physical Condition of Structure: Very Good		

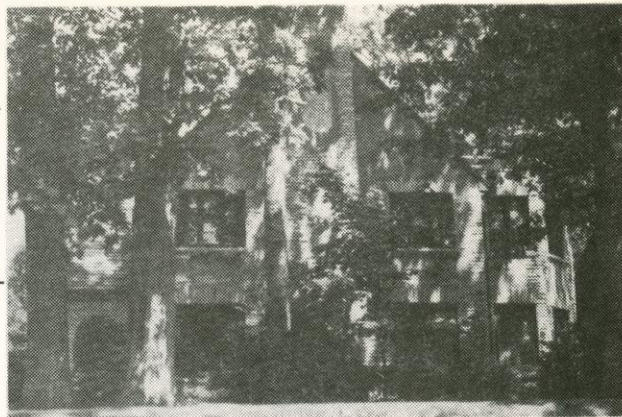

Significance: Architectural

State: Wisconsin	Photo Code: 2-1	HISTORIC BUILDING SURVEY INVENTORY
County: Outagamie	Map Code:	
City: Appleton	Card Completed: 6/7/78	
Address: 402 East Pacific Street		Name:
Original Owner: Judge Thomas Ryan		Date: 1897-8
Original Use: SF House		Style: Queen Anne
Present Owner: Richard G. Anderson		Architect:
Present Use: SF House		Builder:
<b>Notable Features, Historical Significance and Description:</b> Nice Example, Simple Ornamentation  Ryan was the first Municipal Judge in Appleton. He was instrumental in gov't and in getting the present County Courthouse built. Also, edited history of Outagamie County.		
Physical Condition of Structure: Very Good		



Significance: Historic, Local

State: Wisconsin	Photo Code: 2-2	HISTORIC BUILDING SURVEY INVENTORY
County: Outagamie	Map Code:	
City: Appleton	Card Completed: 6/7/78	
Address: 425 East Pacific Street		Name:
Original Owner: Private		Date:
Original Use: SF House		Style: Georgian Revival
Present Owner: Robert J. Barnes, Jr.		Architect:
Present Use: SF House		Builder:
<b>Notable Features, Historical Significance and Description:</b> Concrete Block, Detail on Block Between Stories, Dormered Hip Roof.  Concrete block construction of houses began in Wis.		
Physical Condition of Structure: Very Good		



Significance: Architectural



State: Wisconsin	Photo Code: 2-4	HISTORIC BUILDING SURVEY INVENTORY
County: Outagamie	Map Code:	
City: Appleton	Card Completed: 6/7/78	

Address: 716 East Pacific	Name:
Original Owner: Voecks	Date:
Original Use: SF House	Style: Victorian
Present Owner: Dennis N. Bauer	Architect:
Present Use: SF House	Builder:

**Notable Features, Historical Significance and Description:**  
 Concrete Block & Stucco

The original frame home of Albert Voecks on this site was the location of the beginnings of Aid Assoc. for Luth.

**Physical Condition of Structure:** Good

**Significance:** Historic, Local



State: Wisconsin	Photo Code: 2-5	HISTORIC BUILDING SURVEY INVENTORY
County: Outagamie	Map Code:	
City: Appleton	Card Completed: 6/8/78	

Address: 844 East Pacific Street	Name:
Original Owner: Private	Date:
Original Use: SF House	Style: Prairie School
Present Owner: Gerald M. Nowak	Architect:
Present Use: SF House	Builder:

**Notable Features, Historical Significance and Description:**  
 Segmental Arched Dormer, Bracketed Roof,  
 Nice Veranda, Clapboard Exterior

**Physical Condition of Structure:** Very Good

**Significance:** Architecture





State: Wisconsin	Photo Code: 2-6,7	HISTORIC BUILDING SURVEY INVENTORY
County: Outagamie	Map Code:	
City: Appleton	Card Completed: 6/8/78	

Address: East Pacific Between Vine & Opeeche	Name:
Original Owner:	Date: 1909 (P.C.)
Original Use: Bridge	Style:
Present Owner: City	Architect:
Present Use: Bridge	Builder:

**Notable Features, Historical Significance and Description:**  
Poured in place concrete.

**Physical Condition of Structure:** Fair

**Significance:** Historic, Local

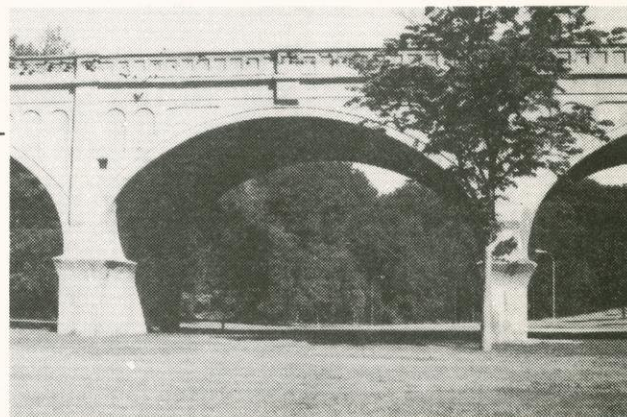
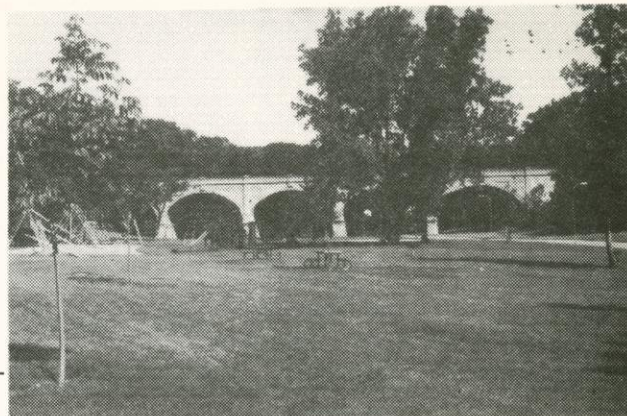

State: Wisconsin	Photo Code: 2-19	HISTORIC BUILDING SURVEY INVENTORY
County: Outagamie	Map Code:	
City: Appleton	Card Completed: 6/8/78	

Address: 216 North Park Avenue	Name:
Original Owner: Private	Date:
Original Use: SF House	Style: East Lake
Present Owner: Lawrence University	Architect:
Present Use: Apt's for Lawrence Students	Builder:

**Notable Features, Historical Significance and Description:**  
Rounded Porch on Front & Side with Carved Brackets & Ornate Entry

**Physical Condition of Structure:** Very Good

**Significance:** Architectural





State: Wisconsin	Photo Code: 3-1a	HISTORIC BUILDING SURVEY INVENTORY
County: Outagamie	Map Code:	
City: Appleton	Card Completed: 6/6/78	

Address: 224 North Park Avenue	Name:
Original Owner: Private	Date:
Original Use: SF House	Style: Queen Anne
Present Owner: Lawrence University	Architect:
Present Use: SF House	Builder:

Notable Features, Historical Significance and Descriptions:  
Porch on Front & Side

Physical Condition of Structure: Very Good



Significance: Architectural

State: Wisconsin	Photo Code: 13-9	HISTORIC BUILDING SURVEY INVENTORY
County: Outagamie	Map Code:	
City: Appleton	Card Completed: 6/6/78	

Address: 227 North Park Avenue	Name:
Original Owner: George C. Jones	Date: 1904
Original Use: SF House	Style: Late Queen Anne
Present Owner:	Architect:
Present Use: SF House	Builder:

Notable Features, Historical Significance and Descriptions:

Brick First Level; Stucco Second Level; Stickwork on Second Level; Quite Symmetrical for Queen Anne - Jones was a prominent Real Estate man and land developer with extensive holdings in the Fox Valley & Northern Michigan.

Physical Condition of Structure: Very Good



He was instrumental in establishing the Public Library and Jone's Park. This is presently the home of Lawrence University's President.

Significance: Historic, Local

State: Wisconsin	Photo Code: 2-20	HISTORIC BUILDING SURVEY INVENTORY
County: Outagamie	Map Code:	
City: Appleton	Card Completed: 6/8/78	

Address: 228 North Park	Name:
Original Owner: Private	Date:
Original Use: SF House	Style: Late Queen Anne
Present Owner: Lawrence University	Architect:
Present Use: Housing	Builder:

Notable Features, Historical Significance and Descriptions:

Clap Board & Shingle Exterior, Leaded Windows Bay Windows

Physical Condition of Structure: Very Good



Significance: Architectural



State: Wisconsin	Photo Code: 5-21,22	HISTORIC BUILDING SURVEY INVENTORY
County: Outagamie	Map Code:	
City: Appleton	Card Completed:	

Address: Pierce Park	Name: Pierce Park Pavillion
Original Owner: City	Date:
Original Use: Park Activities	Style:
Present Owner: City	Architect:
Present Use: Park Activities	Builder:

**Notable Features, Historical Significance and Descriptions:**

Hip Roof, Open Archways, Wood Structure, Huge  
Wood Trusses Inside

**Physical Condition of Structure:** Fair, Needs Cleaning Up

Significance: Architectural

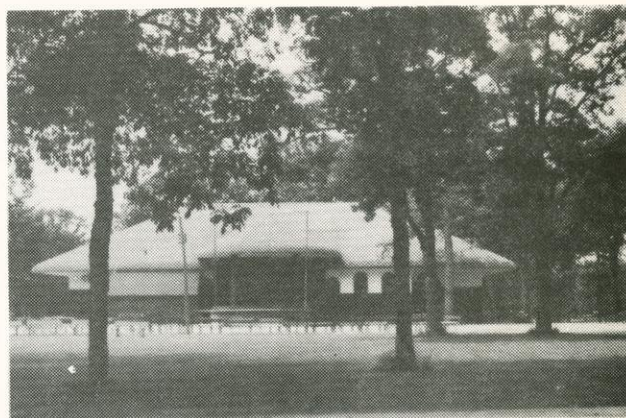
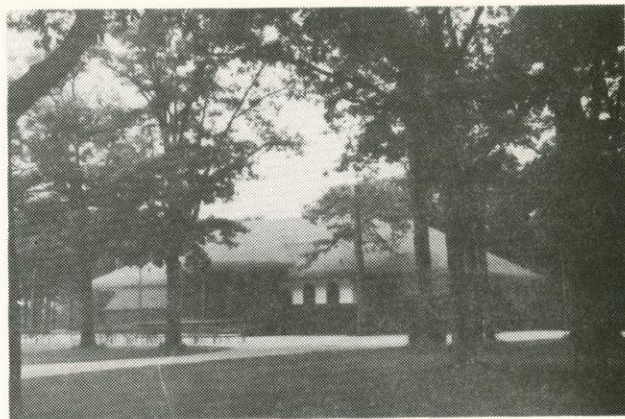

State: Wisconsin	Photo Code: 8-18	HISTORIC BUILDING SURVEY INVENTORY
County: Outagamie	Map Code:	
City: Appleton	Card Completed: 6/21/78	

Address: 315 West Prospect	Name:
Original Owner: John Hart Whorton	Date: 1870 (survey)
Original Use: SF House	Style: Victorian Italianate
Present Owner: Ellen Pearl Schuetter	Architect:
Present Use: SF House	Builder:

**Notable Features, Historical Significance and Descriptions:**

Stilted-Arch Window Headers; Side Bay; Carved  
Brackets; Square Corner Tower; Cream Brick; Corbeled  
Chimney; J.H. Whorton was an early industrialist  
and banker

**Physical Condition of Structure:** Very Good

Significance: Historic-National





State: Wisconsin	Photo Code: 8-17	HISTORIC BUILDING SURVEY INVENTORY
County: Outagamie	Map Code:	
City: Appleton	Card Completed: 6/21/78	

Address: 335 West Prospect	Name:
Original Owner: Private	Date:
Original Use: SF House	Style: Neo-Classical Revival
Present Owner: John J. Ensley	Architect:
Present Use: SF House	Builder:

**Notable Features, Historical Significance and Descriptions:**

Doric Porch; Hip Roof with Dormers & Decorated Front Gable, Block & Wood Exterior; Diamond Shaped Window Muntins; Side Bay

**Physical Condition of Structure:** Very Good

Significance: Architectural



State: Wisconsin	Photo Code: 7-19,20	HISTORIC BUILDING SURVEY INVENTORY
County: Outagamie	Map Code:	
City: Appleton	Card Completed: 6/20/78	

Address: 625 West Prospect SW Corner At Memorial	Name: Hearthstone House
Original Owner: Henry J. Rogers	Date: 1882 (P.C.)
Original Use: SF House	Style: Queen Anne
Present Owner: Harold D. Mares	Architect: Wm. Rogers, Oshkosh (Survey)
Present Use: SF House	Builder: H.J. Rogers

**Notable Features, Historical Significance and Descriptions:**

NRHP; WRL, H.J. Rogers was the owner of Appleton Pulp & Paper Company. First home in the world to be electrically lighted by a hydro-electric central station. Some electric/gas light fixtures still remain. →

**Physical Condition of Structure:** Very Good

Significance: Historic-National

Interior Masonry Walls, Cream Brick Exterior with Segmental Arched Windows & Doors, Gabled Dormers, Bay Windows, Three Corbeled Chimneys, Hipped & Gable Roofs, Retained the name Hearthstone which it acquired when it was used as a Tea Room.

(Historic Information from View July 4, 1976)

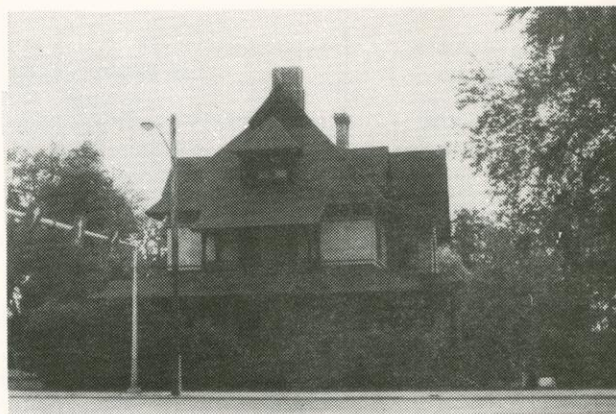



State: Wisconsin	Photo Code: 7-18	HISTORIC BUILDING SURVEY INVENTORY
County: Outagamie	Map Code:	
City: Appleton	Card Completed: 6/20/78	

Address: 727 West Prospect	Name:
Original Owner: Private	Date:
Original Use: SF House	Style: Stick
Present Owner: James M. Hemmen	Architect:
Present Use: SF House	Builder:

**Notable Features, Historical Significance and Description:**  
 French, Second Empire Turret, Ionic Columned  
 Porch, Bracketed Gable Ends, Leaded Glass,  
 Irregular Massing

**Physical Condition of Structure:** Very Good

Significance: Architectural

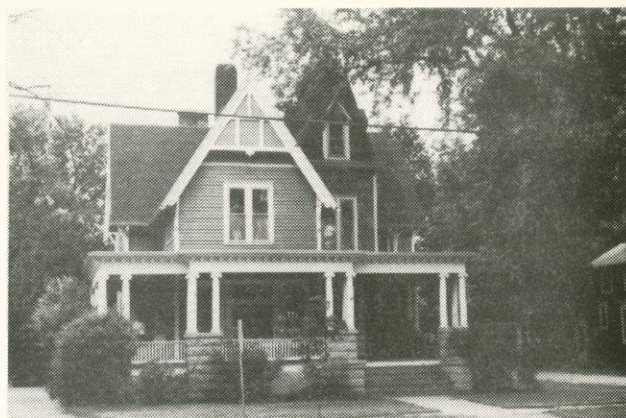

State: Wisconsin	Photo Code: 8-5	HISTORIC BUILDING SURVEY INVENTORY
County: Outagamie	Map Code:	
City: Appleton	Card Completed: 6/21/78	

Address: 330 West Seventh Street Ct.	Name:
Original Owner: Private	Date:
Original Use: SF House	Style: Eastlake Italianate
Present Owner: Donald A. Killoren	Architect:
Present Use: SF House	Builder:

**Notable Features, Historical Significance and Description:**  
 Bay Window; Stilted Arch Windows; Decorative  
 Bargeboard; String Course

**Physical Condition of Structure:** Very Good

Significance: Architectural

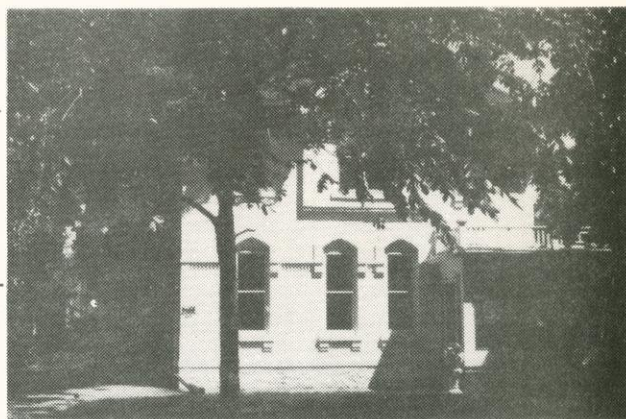

State: Wisconsin	Photo Code: 8-6	HISTORIC BUILDING SURVEY INVENTORY
County: Outagamie	Map Code:	
City: Appleton	Card Completed: 6/21/78	

Address: 522 West Seventh Street	Name:
Original Owner:	Date:
Original Use:	Style: Late Picturesque
Present Owner: St. Mary's Congregation	Architect:
Present Use: SF House-Priest's House	Builder:

**Notable Features, Historical Significance and Description:**  
 Heavy Doric Porch Detail; Stilted Arch Doorway on  
 Second Level; Decorative Bargeboard; Hip Roof;  
 Corbelled Chimney; Cream Brick

**Physical Condition of Structure:** Very Good

Significance: Architectural





State: Wisconsin	Photo Code: 8-4	HISTORIC BUILDING SURVEY INVENTORY
County: Outagamie	Map Code:	
City: Appleton	Card Completed: 6/21/78	
Address: 330 West Sixth Street		Name:
Original Owner: Schuetter		Date:
Original Use: SF House		Style: Queen Anne
Present Owner: Roy Baumruk		Architect:
Present Use: SF House		Builder:
Notable Features, Historical Significance and Description:		
Small Turret; Decorative Windows; Pilastered Second Level Front Window; Curved Porch w/Doric Columns; Belt Course		
Physical Condition of Structure: Good, Needs Paint		



Significance: Architectural

State: Wisconsin	Photo Code: 4-19	HISTORIC BUILDING SURVEY INVENTORY
County: Outagamie	Map Code:	
City: Appleton	Card Completed: 6/13/78	
Address: 532 North Sampson		Name:
Original Owner: Private		Date:
Original Use: SF House		Style: Ca. Bungalow
Present Owner: Carl Krueger		Architect:
Present Use: SF House		Builder:
Notable Features, Historical Significance and Descriptions:		
Low, Gable, Bracketed Roof; Stone & Wood Exterior Roof Masses Play Against One Another, Probable Addition in Rear		
Physical Condition of Structure: Very Good		

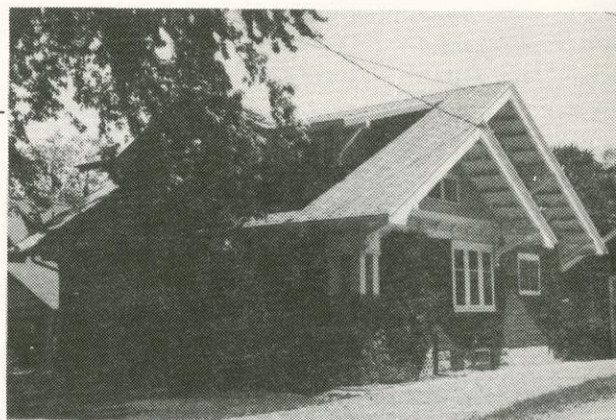

Significance: Architecture

State: Wisconsin	Photo Code: 1-11	HISTORIC BUILDING SURVEY INVENTORY
County: Outagamie	Map Code:	
City: Appleton	Card Completed: 6/7/78	
Address: 804 East South Street		Name:
Original Owner: Rev. Philip Bennett		Date: Pre-1874
Original Use: SF House		Style: High Victorian Italianate
Present Owner: Ray M. Smith		Architect:
Present Use: Ronald A. Wahl House		Builder:
Notable Features, Historical Significance and Description:		
Simple Ornament		
Physical Condition of Structure: Good		



Significance: Historic, Local



State: Wisconsin	Photo Code: 9-12	HISTORIC BUILDING SURVEY INVENTORY
County: Outagamie	Map Code:	
City: Appleton	Card Completed: 6/22/78	

Address: 315 East South River Street	Name:
Original Owner: Q.D. Marston	Date: 1860's
Original Use: SF House	Style: Victorian
Present Owner: Chester Bundy	Architect:
Present Use: SF House	Builder:

**Notable Features, Historical Significance and Descriptions:**

Irregular Massing, Coach Port, Eastlake Porch, Gable & Hip Rooflines, Second Level Porch on West Side; Q.D. Marston was the son of Captain Joseph H. Marston; A prominent local citizen who fought in the battle at

Physical Condition of Structure: Very Good

Significance: Historic, Local

Gettysburg. He was a Mayor for two terms and held numerous public offices. Also, a manufacturer of wagon stock and clifton lime. It is said that he died in this house.



State: Wisconsin	Photo Code: 9-6,7	HISTORIC BUILDING SURVEY INVENTORY
County: Outagamie	Map Code:	
City: Appleton	Card Completed: 6/22/78	

Address: 1011 East South River Street	Name: Institute of Paper Chemistry
Original Owner: Institute of Paper Chemistry	Date: 1931-1932 (cornerstone)
Original Use:	Style: Late Neo-Classical Revival
Present Owner: Institute of Paper Chemistry	Architect:
Present Use:	Builder:

**Notable Features, Historical Significance and Descriptions:**

6-Limestone Exterior: Pedimented Ionic Portico; Keystoned Arch Windows; Hip Roof with a Belvedere

7-Ionic Pilasters; Limestone Exterior w/Flat Roof & Stone Belt Course; Ornate, Broken Pediment Over Entry. One of the two Paper Chemistry Institutes in the world, may be eligible for National Register in

Physical Condition of Structure: Very Good 1981.

Significance: Historic, National





State: Wisconsin	Photo Code: 8-8	HISTORIC BUILDING SURVEY INVENTORY
County: Outagamie	Map Code:	
City: Appleton	Card Completed: 6/21/78	
Address: 316 South State Street		Name: St. Mary's Cath. Church
Original Owner: St. Mary's Irish Roman Catholic Church		Date: 1874 (corner stone)
Original Use: Church		Style: Thomas O'Keefe (survey)
Present Owner: St. Marys Congregation		Architect:
Present Use: Church		Builder:

**Notable Features, Historical Significance and Description:**

Cream Brick with Cement Accents; Stilted Arch Windows; String Course & Contre-Imbrication Twin Bell Towers with Perpendicular Style Parapet; Bell Towers were reduced to present height by storm.

Physical Condition of Structure: Very Good

Significance: Historic, Local

Original entry has been remodeled. The original church on this site was built in 1859. It remained after the congregation split and St. Joseph's Church was built (1872). In 1874, the present church was built and the old church moved to Pierce Park where it was used as a pavilion until structurally unsound.



State: Wisconsin	Photo Code: 8-9	HISTORIC BUILDING SURVEY INVENTORY
County: Outagamie	Map Code:	
City: Appleton	Card Completed: 6/21/78	
Address: 414,416 South State Street		Name:
Original Owner: Private		Date:
Original Use: Two 2F Houses		Style: Victorian Duplex
Present Owner: Margaret Walsh		Architect:
Present Use: Two 2F Houses		Builder:

**Notable Features, Historical Significance and Description:**

Cream Brick; Key-Stoned Segmental Arch Windows; String Course

Physical Condition of Structure: Good

Significance: Architectural



State: Wisconsin	Photo Code: 8-11	HISTORIC BUILDING SURVEY INVENTORY
County: Outagamie	Map Code:	
City: Appleton	Card Completed: 6/21/78	
Address: 523 South State		Name:
Original Owner: Private		Date:
Original Use: SF House		Style: Italianate
Present Owner: Kathleen Rowan		Architect:
Present Use: 2F House		Builder:

**Notable Features, Historical Significance and Description:**

Paired Brackets; Pedimented Window Headers; Remodeled Porch

Physical Condition of Structure: Very Good

Significance: Architectural

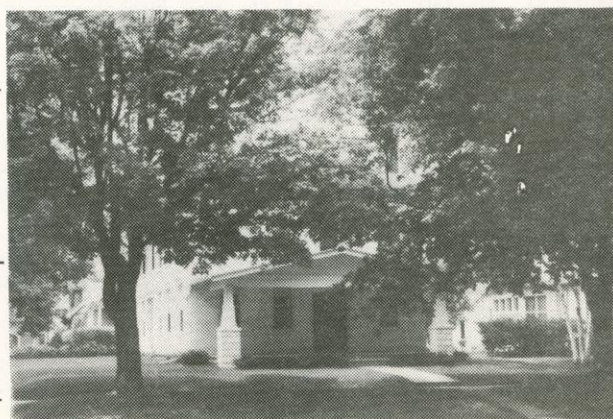



State: Wisconsin	Photo Code: No Photo	HISTORIC BUILDING SURVEY INVENTORY
County: Outagamie	Map Code:	
City: Appleton	Card Completed: 7/11/78	
Address: Telulah Park		Name: Telulah Mineral Spring
Original Owner:		Date: 1874
Original Use:		Style:
Present Owner: City		Architect:
Present Use: Park		Builder:

**Notable Features, Historical Significance and Description:**

Developed by Welcome Hyde and J.E. Harriman in 1874 and 75, its featured attraction was the mineral spring which annually drew thousands of visitors to the Park to drink the spring water and relax on the shady

**Physical Condition of Structure:**

Significance: Natural Feature

grassy hills above the River. The spring was named after an Indian Chief's daughter who waited there for the winner of a race between two braves whom she would marry. The brave that she favored did not win and she cried at the spring for several days.

State: Wisconsin	Photo Code: 3-9	HISTORIC BUILDING SURVEY INVENTORY
County: Outagamie	Map Code:	
City: Appleton	Card Completed: 6-9-78	
Address: 122 North Union		Name:
Original Owner: Private		Date:
Original Use: SF House		Style: Queen Anne
Present Owner: Lawrence University		Architect:
Present Use: Housing		Builder:

**Notable Features, Historical Significance and Description:**

Block Brick & CB Exterior with Block Archway Defining Entry, 1st & 2nd Level Verandas, Some Leaded Glass Bay Windows, Pilastered Windows, "Palladian Window"

**Physical Condition of Structure:** Good

Significance: Architectural

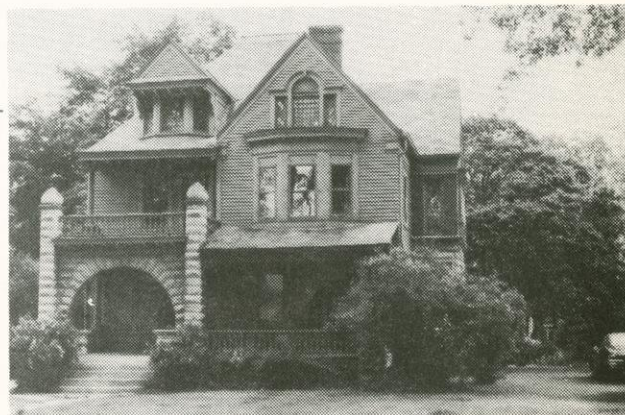

State: Wisconsin	Photo Code: 3-8	HISTORIC BUILDING SURVEY INVENTORY
County: Outagamie	Map Code:	
City: Appleton	Card Completed: 6/9/78	
Address: 127 North Union Street		Name: Carlyle Schmidt Interior Design
Original Owner: Thomas Patten		Date: About 1890
Original Use: SF House		Style: Stick
Present Owner: Carlyle L. Schmidt		Architect:
Present Use: Interior Design Office		Builder:

**Notable Features, Historical Significance and Description:**

Large Brackets on Corners, Ionic Columned Veranda, Painted Clap Board Exterior, Stained Wood Doors, Bay Windows on South Side. Thomas Patten was the son of the original owner of The Patten Paper Mill.

**Physical Condition of Structure:** Very Good

Significance: Historic, Local





State: Wisconsin	Photo Code: 3-7	HISTORIC BUILDING SURVEY INVENTORY
County: Outagamie	Map Code:	
City: Appleton	Card Completed: 6/9/78	
Address: 229 North Union Street		Name: Waples G.P. Home
Original Owner: Private		Date:
Original Use: SF House		Style: Late Queen Anne
Present Owner: Lawrence University Board of Trustees		Architect:
Present Use: Group Home		Builder:

**Notable Features, Historical Significance and Description:**

Clap Board & Scalloped Wood Exterior, Pilasters on 2nd Level Field Stone Foundation

Physical Condition of Structure: Good

Significance: Architectural



State: Wisconsin	Photo Code: 3-5	HISTORIC BUILDING SURVEY INVENTORY
County: Outagamie	Map Code:	
City: Appleton	Card Completed: 6/8/78	

Address: 304 North Union		Name:
Original Owner: Private		Date:
Original Use: SF House		Style: Eclectic Resurgence
Present Owner: Edmond R. Sutherland		Architect:
Present Use: SF House		Builder:

**Notable Features, Historical Significance and Description:**

Brick & Stucco Exterior, Red Tile Roof, Tabbed Arch Windows on First Level, Stick Work on Attic Level, Leaded Windows

Physical Condition of Structure: Very Good

Significance: Architectural

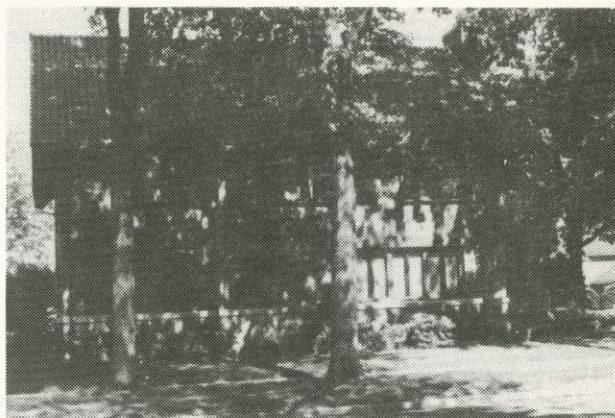

State: Wisconsin	Photo Code: 3-4	HISTORIC BUILDING SURVEY INVENTORY
County: Outagamie	Map Code:	
City: Appleton	Card Completed: 6/8/78	

Address: 312 North Union Street		Name:
Original Owner: Private		Date:
Original Use: SF House		Style: Spanish Colonial Revival
Present Owner: Kenneth H. Gibson		Architect:
Present Use: SF House		Builder:

**Notable Features, Historical Significance and Description:**

Red Brick & Stucco Exterior, Stepped Gables, Green Tile Roof, Leaded Windows, Wing Walls, Enclosed Porches, Key Stone Window Lintels, Bay Window on North

Physical Condition of Structure: Very Good

Significance: Architectural

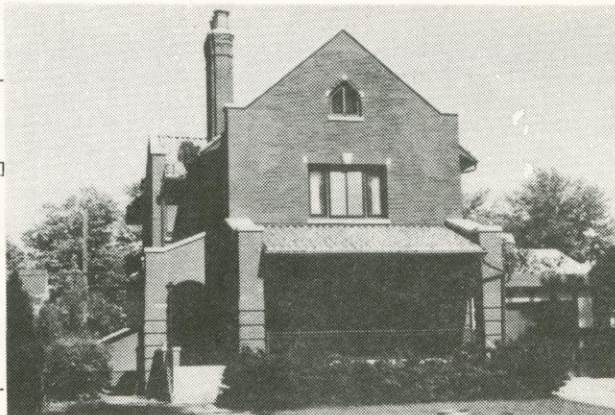



State: Wisconsin	Photo Code: 3-3	HISTORIC BUILDING SURVEY INVENTORY
County: Outagamie	Map Code:	
City: Appleton	Card Completed: 6/8/78	
Address: 320 North Union Street		Name:
Original Owner: Private		Date:
Original Use: SF House		Style: Colonial Revival
Present Owner: Louis M. Stenger		Architect:
Present Use: SF House		Builder:
Notable Features, Historical Significance and Description:		
C. Block & Stucco & Wood Exterior; Steep Roof, Large Dormer Creates Porch on Second Level, Some Exposed Stickwork, Bay Window with Leaded Glass, Elipitical Window in Front Door, Two Chimneys		
Physical Condition of Structure: Very Good		



Significance: Architectural

State: Wisconsin	Photo Code: 12-19	HISTORIC BUILDING SURVEY INVENTORY
County: Outagamie	Map Code:	
City: Appleton	Card Completed: 6/29/78	
Address: 216 South Union Street		Name: Sampson House
Original Owner:		Date: 1880 (survey)
Original Use:		Style: Stick
Present Owner: Lawrence University		Architect:
Present Use: Offices		Builder:
Notable Features, Historical Significance and Description:		
Inverse Corbled Roof over Front Entry with Slender Doric Columns; Squared-Off Bay Window with Overhanging Second Level; Gable & Dormered Hip Roofs		
Physical Condition of Structure: Good, could use painting		



Significance: Historic, Local

The house is named after William Harkness Sampson who collected a sum of money equal to that donated by Amos Lawrence for Lawrence University's beginning. He was the strong founder on location, while Lawrence never visited the site.

Information from: Schumann, M.E. Creation of a Campus. Lawrence College Press. 1957.

State: Wisconsin	Photo Code: 4-8	HISTORIC BUILDING SURVEY INVENTORY
County: Outagamie	Map Code:	
City: Appleton	Card Completed: 6/13/78	
Address: 508 North Vine Street		Name:
Original Owner: Private		Date:
Original Use: SF House		Style: Tudor Revival
Present Owner: Mrs. Karl E. Stansbury		Architect:
Present Use: SF House		Builder:
Notable Features, Historical Significance and Description:		
Half Timbering, Tudor Arched Windows on 1st Level, 6/6 and 6/9 Windows		
Physical Condition of Structure: Very Good		

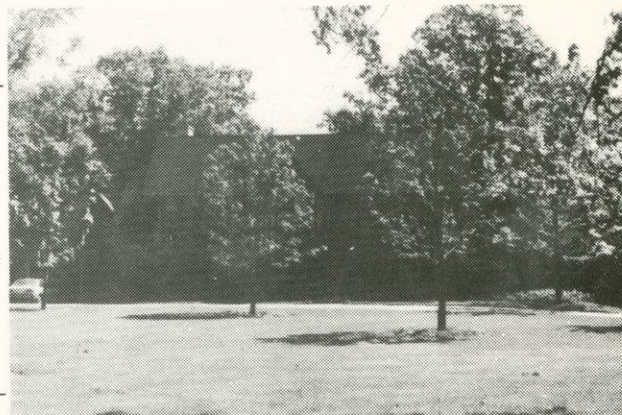

Significance: Architectural



State: Wisconsin	Photo Code: 4-10	HISTORIC BUILDING SURVEY INVENTORY
County: Outagamie	Map Code:	
City: Appleton	Card Completed: 6/13/78	
Address: 515 North Vine		Name:
Original Owner: Private		Date:
Original Use: SF House		Style: French Chateau
Present Owner: Robert W. Johnson		Architect:
Present Use: SF House		Builder:

**Notable Features, Historical Significance and Description:**

White Brick Exterior, Quoins; Tabbed, Arched Windows with Key Stones, Enclosed Patio, 6/6 Windows

**Physical Condition of Structure:** Very Good

**Significance:** Architectural



State: Wisconsin	Photo Code: 12-13	HISTORIC BUILDING SURVEY INVENTORY
County: Outagamie	Map Code:	
City: Appleton	Card Completed: 6/28/78	
Address: 116 South Walnut Street		Name: Villa Hope
Original Owner:		Date:
Original Use:		Style:
Present Owner: Catholic Info. Center of Appleton		Architect:
Present Use: Appleton Catholic Educa. Council, Pregnancy Hotline		Builder:

**Notable Features, Historical Significance and Description:**

Cream Brick with Brick String Course & Segmental Arch Windows, Pair Bracketed Roofline. May have been a Boarding House/Saloon for overnite farmers and salesmen.

**Physical Condition of Structure:** Good

**Significance:** Historic, Local



State: Wisconsin	Photo Code: 8-16	HISTORIC BUILDING SURVEY INVENTORY
County: Outagamie	Map Code:	
City: Appleton	Card Completed: 6/21/78	
Address: 303 South Walnut Street		Name:
Original Owner: Private		Date:
Original Use: SF House		Style: Classical Revival
Present Owner: Mark L. Laux		Architect:
Present Use: SF House		Builder:

**Notable Features, Historical Significance and Description:**

Ionic Columned Porch; Hip Roof with Doric Pilastered Dormers; Diamond Shaped Window Muntins

**Physical Condition of Structure:** Good

**Significance:** Architectural





State: Wisconsin	Photo Code: 8-15	HISTORIC BUILDING SURVEY INVENTORY
County: Outagamie	Map Code:	
City: Appleton	Card Completed: 6/21/78	
Address: 324 South Walnut Street		Name:
Original Owner: Private		Date:
Original Use: SF House		Style: Late Queen Anne
Present Owner: Mid State Investments		Architect:
Present Use: SF House		Builder:
<b>Notable Features, Historical Significance and Description:</b> Bay Windows with Leaded Glass; Set Back Windows On Third Level		
Physical Condition of Structure: Good, Needs Paint		

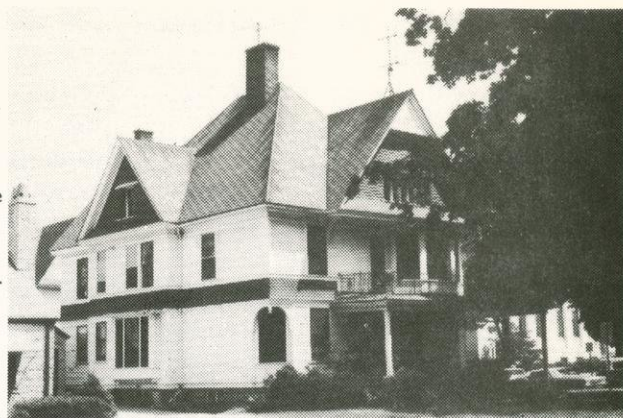

Significance: Architectural

State: Wisconsin	Photo Code: 8-14	HISTORIC BUILDING SURVEY INVENTORY
County: Outagamie	Map Code:	
City: Appleton	Card Completed: 6/21/78	
Address: 410 South Walnut Street		Name: Outagamie County Courthouse
Original Owner: County		Date:
Original Use: Court House		Style: ART Deco
Present Owner: County		Architect:
Present Use: Court House		Builder:
<b>Notable Features, Historical Significance and Description:</b> Precast Concrete, Grouped Windows; Third Courthouse that was built on this site, Land donated by Theodore Conkey & Morgan L. Martin		
Physical Condition of Structure: Very Good		



Significance: Historic, Local

State: Wisconsin	Photo Code: 1-14	HISTORIC BUILDING SURVEY INVENTORY
County: Outagamie	Map Code:	
City: Appleton	Card Completed: 6/7/78	
Address: 314 East Washington		Name:
Original Owner: Private		Date: About 1900
Original Use: SF House		Style: Queen Anne
Present Owner: Marie A. Manderfield		Architect:
Present Use: SF House		Builder:
<b>Notable Features, Historical Significance and Description:</b> Eastern Influenced Turret Stone, Block & Wood Exterior Arched Windows		
Physical Condition of Structure: Good		



Significance: Architecture



State: Wisconsin	Photo Code: 1-13	HISTORIC BUILDING SURVEY INVENTORY
County: Outagamie	Map Code:	
City: Appleton	Card Completed: 6/7/78	

Address: 402 East Washington	Name:
Original Owner: Fred Hammel	Date: Late 1800's
Original Use: SF House	Style: Late Picture- sque
Present Owner: Hugo Martines	Architect:
Present Use: SF House	Builder:

**Notable Features, Historical Significance and Descriptions:**

Large Porch on a Steep Gable Roofed House with Bay Windows and Set Back Windows on the Third Level. The Hammel Family had a prosperous Horse & Cattle Business.

**Physical Condition of Structure:** Very Good

Significance: Historic, Local



State: Wisconsin	Photo Code: 1-12	HISTORIC BUILDING SURVEY INVENTORY
County: Outagamie	Map Code:	
City: Appleton	Card Completed: 6/7/78	

Address: 833 East Washington Street	Name:
Original Owner: Private	Date:
Original Use: SF House	Style: Eastlake
Present Owner: Robert E. Wichmann John P. Lepenski	Architect:
Present Use: SF House	Builder:

**Notable Features, Historical Significance and Descriptions:**

Coach-Port, Simple Bargeboard, Nice Porch Detail

**Physical Condition of Structure:** Fair

Significance: Architecture

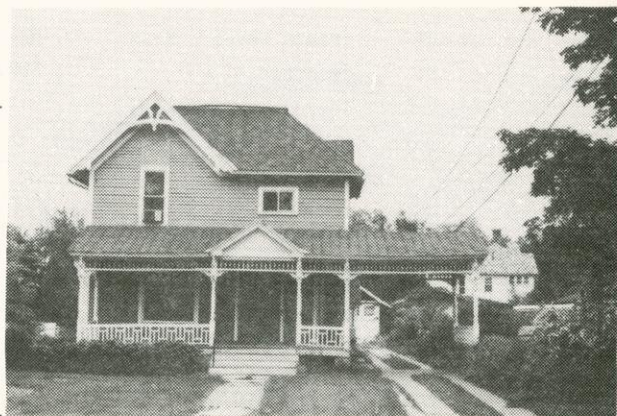

State: Wisconsin	Photo Code: 12-6	HISTORIC BUILDING SURVEY INVENTORY
County: Outagamie	Map Code:	
City: Appleton	Card Completed: 6/27/78	

Address: 306 W. Washington Street	Name: Appleton Post Crescent
Original Owners: Appleton Post Crescent	Date: 1932; 1973 add. (survey)
Original Use: Newspaper Office & Printings	Style: Art Deco
Present Owner: Appleton Post Crescent	Architect: Berners, Schoher & Kilp
Present Use: Newspaper Office & Printings	Builder: (Green Bay)

**Notable Features, Historical Significance and Descriptions:**

Cut Stone with Carved Beltline; Corbeled Upper Corners; Grouped, Ornamented Windows; Marble Entryway. A 1920 merger of the Post (Republican Paper, 1858) with the older Crescent (Democratic Paper, 1853). This block is the site of the original pioneer cemetery which, with much controversy, was moved to Riverside Cemetery.

**Physical Condition of Structure:** Very Good

Significance: Historic, Local





State: Wisconsin	Photo Code: 9-3,4	HISTORIC BUILDING SURVEY INVENTORY
County: Outagamie	Map Code:	
City: Appleton	Card Completed: 9/22/78	

Address: 301 East Water Street	Name: J.B.Courtney & Co. Custom Woolen Mills
Original Owner:	Date:
Original Use: Woolen Mill	Style:
Present Owner: Kenneth E. Courtney	Architect:
Present Use: Woolen Mill	Builder:

**Notable Features, Historical Significance and Description:**

Quarried Block Exterior

Probably one of the oldest existing mills.

**Physical Condition of Structure:** Fair; could use a general fix-up

**Significance:** Historic, Local

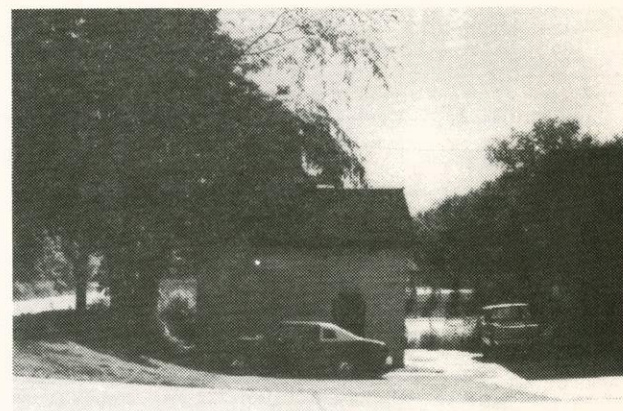





<b>State:</b> Wisconsin	<b>Photo Code:</b> 8-19,20,21	<b>HISTORIC BUILDING SURVEY INVENTORY</b>
<b>County:</b> Outagamie	<b>Map Code:</b>	
<b>City:</b> Appleton	<b>Card Completed:</b> 6/21/78	

<b>Address:</b> 425 West Water Street	<b>Name:</b> Atlas Mill
<b>Original Owner:</b>	<b>Date:</b> Pre-1892
<b>Original Use:</b> Industry	<b>Style:</b>
<b>Present Owner:</b> Kimberly Clark	<b>Architect:</b>
<b>Present Use:</b> Industry	<b>Builder:</b>

**Notable Features, Historical Significance and Descriptions:**  
 Segmental Arch Windows; Gable Roof on main building, Shed Roofs on others; Cream Brick; Probably built on site of Theodore Conkey's Genessee Flour Mill. Land to west was site of first paper mill in the Fox Valley, 1853, and first Edison Hydroelectric Generator, 1882.

**Physical Condition of Structure:** Good, may need a new roof.

**Significance:** Historic, Local, maybe National





State: Wisconsin	Photo Code: No Photo	HISTORIC BUILDING SURVEY INVENTORY
County: Outagamie	Map Code:	
City: Appleton	Card Completed: 7/11/78	
Address: Jone's Park		Name: Jone's Park
Original Owner: George C. Jones		Date:
Original Use:		Style:
Present Owner: City		Architect:
Present Use: Park		Builder:

**Notable Features, Historical Significance and Description:**

Located in one of many ravines that used to lace the City. The Park was presented to the City by George C. Jones, a local land developer in 1909. One of the first Parks in the Park System.

**Physical Condition of Structure:**

Significance: Natural Feature

State: Wisconsin	Photo Code: No Photo	HISTORIC BUILDING SURVEY INVENTORY
County: Outagamie	Map Code:	
City: Appleton	Card Completed: 7/11/78	
Address: About 100' E. of the S. end of Mason Street in Alicia Park		Name: White Heron
Original Owner:		Date: 1835
Original Use:		Style:
Present Owner:		Architect:
Present Use:		Builder:

**Notable Features, Historical Significance and Description:**

Three cedar trees now mark the Hippolyte Grignon home. Built in 1835 by the Son of Augustine Grignon, it was the home of the first white settler in Appleton.

**Physical Condition of Structure:**

Significance: Natural Feature

State: Wisconsin	Photo Code: No Photo	HISTORIC BUILDING SURVEY INVENTORY
County: Outagamie	Map Code:	
City: Appleton	Card Completed: 7/11/78	
Address: Riverside Cemetery		Name: Riverside Cemetery
Original Owner:		Date: 1870
Original Use: Cemetery/Park		Style:
Present Owner:		Architect:
Present Use: Cemetery		Builder:

**Notable Features, Historical Significance and Description:**

The older section of the Cemetery above the river is the final resting place of many of the City's pioneers. In the early days, it also served as a favorite gathering place on Sunday afternoons.

**Physical Condition of Structure:**

Significance: Natural Feature



## CHRONOLOGY

- 1835-White Heron built at Head of Grand Chute on Fox River. Present site between Lutz Park and Alicia Park.
- 1847-Lawrence College received its Charter.
- 1848-J.F. Johnston and his family were the first settlers in Appleton proper.
- 1848-Elder Sampson, Reeder Smith, Hoil S. Wright and Henry Blood laid out the Appleton Village plat.
- 1849-W.S. Warner set up the first dry-goods store.
- 1850-Census taken--619 people.
- 1850-Daniel Huntley had the first free public school.
- 1852-Eliku Spencer settled on land fronting Spencer Street.
- 1852-Old Brown Church was built.
- 1853-First paper mill in Appleton, owned by C. P. Richmond.
- 1853-Appleton's first newspaper (Crescent) founded by Samuel Ryan, Jr.
- 1853-Village of Appleton incorporated, with John F. Johnston as President.
- 1856-The steamboat "Aquila" passed Appleton on its first complete trip from Milwaukee to Green Bay.
- 1857-City of Appleton embraced Lawesburg on the east; the village of Appleton in the center; and Grand Chute on the west.
- 1858-The Genesee Flour Mill began operation.
- 1861-The first railroad to serve Appleton; the Chicago and Northwestern Railway.
- 1874-Rabbi Weiss started the first Jewish congregation in Appleton.
- 1877-First telephone in Appleton, at home of banker, Alfred Galpin, extending from his home to his place of business.
- 1877-First gas for illumination and cooking use was brought into Appleton by George MacMillan.
- 1878-Atlas Mill began operation, producing ground wood pulp for a new paper process.
- 1882-On September 20, the world's first water-driven electric central station was placed in operation successfully. Two paper mills and one home were lighted electrically.
- 1883-Fox River Paper Corporation founded.
- 1886-Judge J. E. Harriman, president of the Street Railway Company, began operating the first electric street-car on August 16.
- 1898-Appleton's participation in the Spanish American War; Company G of the 125th Wisconsin Infantry Company.
- 1900-Population 15,086.
- 1900-Kaukauna extension to the interurban system inaugurated.
- 1901-Dedication of St. Elizabeth Hospital.
- 1905-The Union High School, now the Morgan School, was completed at a cost of \$92,000. There were twenty-nine pupils in its first graduating class.
- 1907-First Municipal Court established. Thomas Ryan was the first judge.
- 1910-Population 16,773.
- 1910-Commission form of government voted in.
- 1911-President Taft spoke in Appleton - the only president to do so while in office.
- 1911-Unveiling of Soldier's Monument on Veterans Square.



OTHER STATE LISTED SIGNIFICANT SITES

The following sites are included on the 1977 State Inventory of Historic Places, however they do not fit into any of the categories as previously defined.

The significance of these sites has been found to be at a much lower level than those previously listed. It is recommended that they be removed from the State Inventory of Historic Places.



State: Wisconsin	Photo Code: 6-20	HISTORIC BUILDING SURVEY INVENTORY
County: Outagamie	Map Code:	
City: Appleton	Card Completed: 6/19/78	

Address: 507 North Appleton	Name:
Original Owner: Private	Date:
Original Use: Feed Mill	Style:
Present Owner: Sanco, Incorporated	Architect:
Present Use: Feed Mill	Builder:

**Notable Features, Historical Significance and Description:**

Only Feed Mill in City, Part of Building not square to rest of Building, Partial Brick North Wall, Original Feed Mill on this site burnt in 1901.

**Physical Condition of Structure:** Fair; Rotting Wood, Cracking Foundation



State: Wisconsin	Photo Code: 10-3	HISTORIC BUILDING SURVEY INVENTORY
County: Outagamie	Map Code:	
City: Appleton	Card Completed: 6/26/78	

Address: 300 East College Avenue	Name: Shannon
Original Owner: Shannon	Date: Pre-1872 (survey)
Original Use: Commercial	Style: Victorian Italianate
Present Owner: Erna G. Shannon	Architect:
Present Use: Office Supply/Apts	Builder:

**Notable Features, Historical Significance and Description:**

Dentils; Arched Windows; Two Story

**Physical Condition of Structure:** Good



State: Wisconsin	Photo Code: 12-6	HISTORIC BUILDING SURVEY INVENTORY
County: Outagamie	Map Code:	
City: Appleton	Card Completed: 6/27/78	

Address: 225 North Oneida	Name: City Hall
Original Owner: City	Date: 1887
Original Use: Lincoln School	Style: Richardson
Present Owner: City	Architect: H. Wildhagen
Present Use: City Hall	Builder:

**Notable Features, Historical Significance and Description:**

Red Granit Block Exterior; Single Arch over Two Stories of Windows; Hip Roof with Stepped Gables; Bell Towers on Front & Rear; Art Deco Entry. Site of City's first School in the downtown area, Hercules School, 1856. Later a Junior High called Lincoln School, 1897, which was converted into City Hall, 1939.

**Physical Condition of Structure:** Good





State: Wisconsin	Photo Code: 8-7	HISTORIC BUILDING SURVEY INVENTORY
County: Outagamie	Map Code:	
City: Appleton	Card Completed: 6/21/78	

Address: 320 West Eighth Street	Name: Garvey Hall
Original Owner: St. Joseph's Congregation	Date:
Original Use: Convent	Style:
Present Owner: St. Joseph Cong.	Architect:
Present Use: Halfway House	Builder:

**Notable Features, Historical Significance and Description:**

Brick & Stucco Exterior; Intersecting Hipped Roofs with Dormers; Arched Pediment over Doorway with Corinthian Columns

Physical Condition of Structure: Very Good

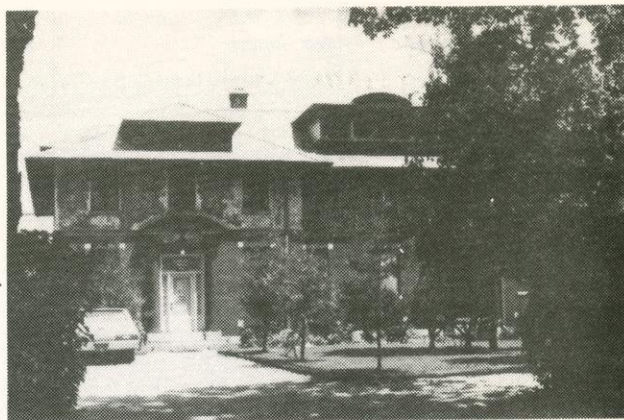

State: Wisconsin	Photo Code: 5-8,9	HISTORIC BUILDING SURVEY INVENTORY
County: Outagamie	Map Code:	
City: Appleton	Card Completed: 6/15/78	

Address: Erb Park	Name: Erb Park Pool
Original Owner: City	Date:
Original Use: Swimming Pool	Style: Art Deco
Present Owner: City	Architect:
Present Use: Swimming Pool	Builder:

**Notable Features, Historical Significance and Description:**

This swimming pool and pavilion illustrate the Marine motif common to Art Deco or Moderne with its form and colors.

Physical Condition of Structure: Fair, Structural Cracking in Pool

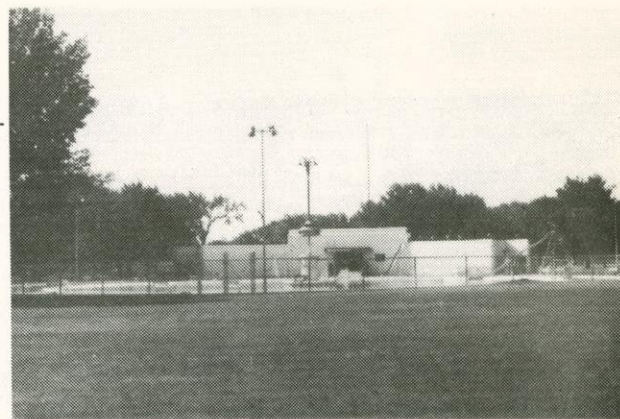
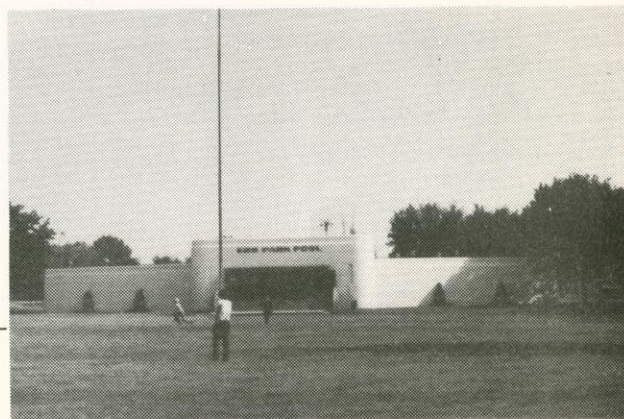



State: Wisconsin	Photo Code: 12-18	HISTORIC BUILDING SURVEY INVENTORY
County: Outagamie	Map Code:	
City: Appleton	Card Completed: 6/29/78	
Address: Just E. of Ormsby Hall		Name: Stephenson Science Hall
Original Owner: Lawrence University		Date: 1899-Remodeled 1974 (L.U. Campus Directory)
Original Use: Lecture Hall		Style:
Present Owner: Lawrence University		Architect:
Present Use: Science Hall		Builder:

**Notable Features, Historical Significance and Description:**

Random Ashlar Exterior with Stone Beltcourses,  
Two Front Double Story Bays, Doric Entry &  
Stepped Parapet

Physical Condition of Structures: Very Good

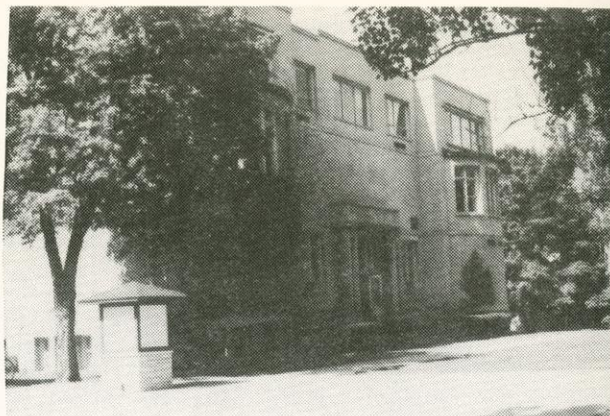

State: Wisconsin	Photo Code: 12-17	HISTORIC BUILDING SURVEY INVENTORY
County: Outagamie	Map Code:	
City: Appleton	Card Completed: 6/29/78	
Address: 401 E. Lawrence Street		Name: P.G.Ormsby Hall
Original Owner: Lawrence University		Date: 1889
Original Use: Womens Dorm		Style: Remodeled 1974
Present Owner: Laurence University		Architect:
Present Use: Lecture Hall		Builder:

**Notable Features, Historical Significance and Description:**

Cream Brick with Stilted Arch Window Headers;  
Hip Roof, & Stone Belt Course; 9/1 Windows,  
Ornate Frieze

Physical Condition of Structure: Very Good

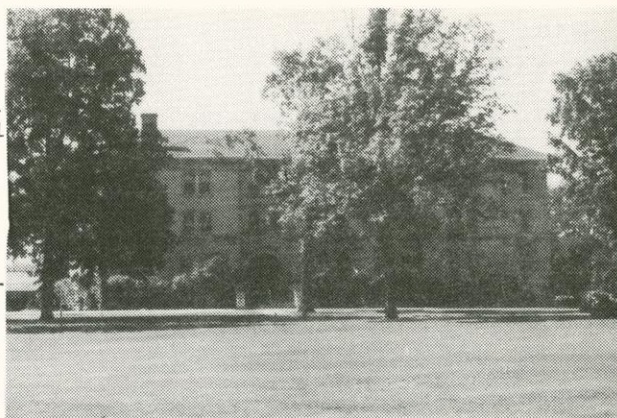

State: Wisconsin	Photo Code: 3-6	HISTORIC BUILDING SURVEY INVENTORY
County: Outagamie	Map Code:	
City: Appleton	Card Completed: 6/8/78	
Address: 302 North Morrison		Name: Ev. Lutheran St. Kirgh
Original Owner: St. Paul's Congregation		Date: 1906 (building)
Original Uses: Church		Style: Gothic Revival
Present Owner: St. Paul's Congregation		Architect:
Present Use: Church		Builder:

**Notable Features, Historical Significance and Description:**

Pointed Arch Windows; Common Example

Physical Condition of Structure: Very Good

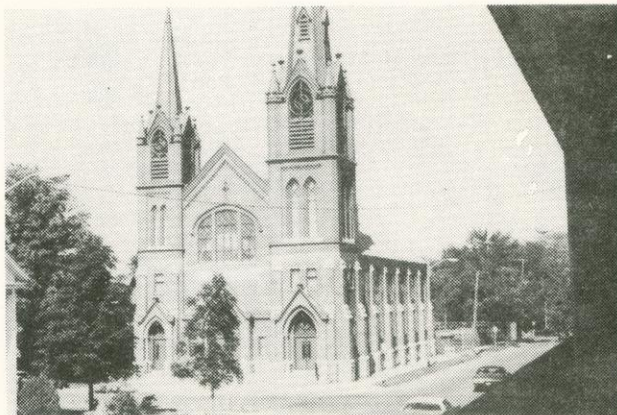



State: Wisconsin	Photo Code: 9-1,2	HISTORIC BUILDING SURVEY INVENTORY
County: Outagamie	Map Code:	
City: Appleton	Card Completed: 6/22/78	

Address: 337 West Water Street 1/4 Mile East of Jackman	Name:
Original Owner:	Date:
Original Use: Industry	Style:
Present Owner: City	Architect:
Present Use: Pumping & Filter Plant	Builder:

**Notable Features, Historical Significance and Description:**

Red Brick; Several Buildings, including one with Arch windows & a Clay Tile Roof; on south side, a round building with Domed Roof

Physical Condition of Structure: Good

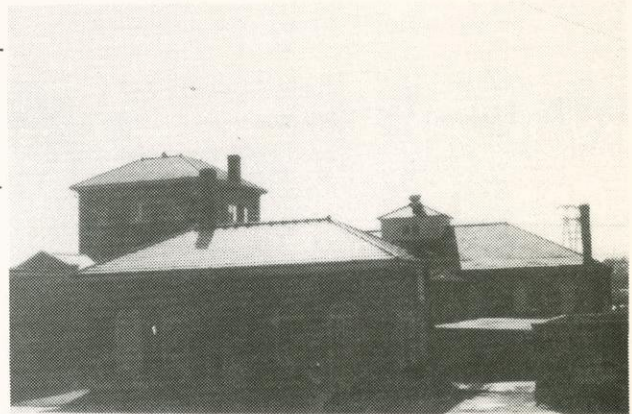
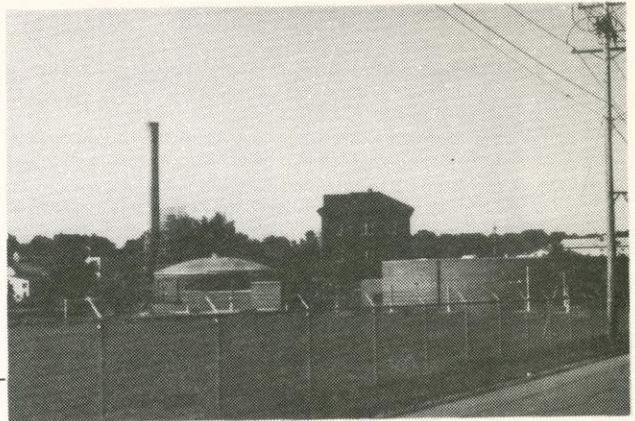

State: Wisconsin	Photo Code: 13-8	HISTORIC BUILDING SURVEY INVENTORY
County: Outagamie	Map Code:	
City: Appleton	Card Completed: 6/6/78	

Address: 330 East College Avenue NW Corner at Drew	Name: Masonic Temple
Original Owner:	Date: 1920
Original Use:	Style: Mission
Present Owner: Private	Architect:
Present Use: Masonic Temple	Builder:

**Notable Features, Historical Significance and Description:**

Spanish Tendency, Red Tile Roof, Quarried Stone Exterior, Oriel on East Side

Physical Condition of Structure: Very Good

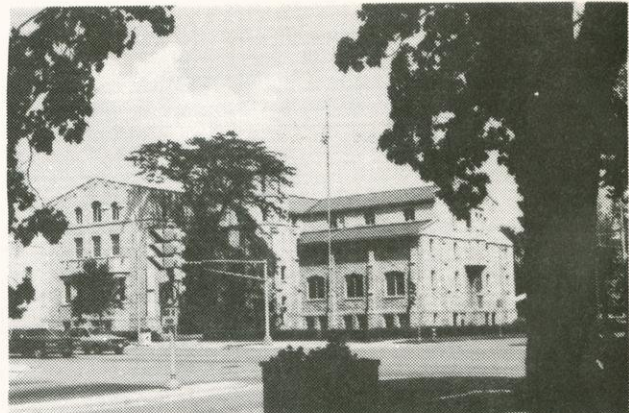



State: Wisconsin	Photo Code: 13-16	HISTORIC BUILDING SURVEY INVENTORY
County: Outagamie	Map Code:	
City: Appleton	Card Completed: 6/13/78	

Address: 1240 Opeeche Ct.	Name:
Original Owner: Private	Date:
Original Use: SF House	Style: Tudor Revival
Present Owner: Dr. Edward J. Zeiss	Architect:
Present Use: SF House	Builder:

**Notable Features, Historical Significance and Description:**

Steep Roof, Probably Window Remodeling

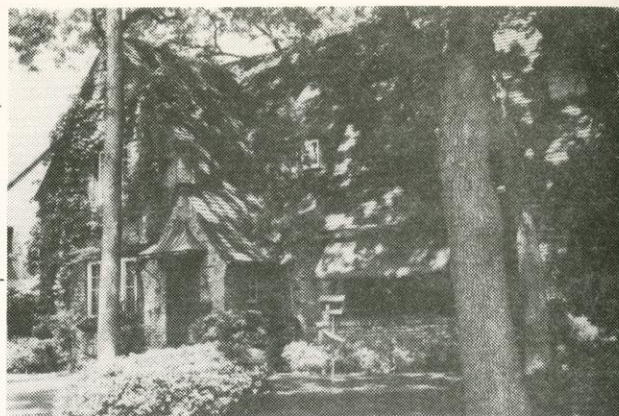

**Physical Condition of Structure:** Mortar seeping out from between brick, brick rows becoming curved.

State: Wisconsin	Photo Code: 7-7	HISTORIC BUILDING SURVEY INVENTORY
County: Outagamie	Map Code:	
City: Appleton	Card Completed: 6/20/78	

Address: 227 West Lawrence	Name:
Original Owner: Private	Date:
Original Use: SF House	Style: Greek Revival
Present Owner: Robert W. Johnson	Architect:
Present Use: Doctor's Office	Builder:

**Notable Features, Historical Significance and Description:**

Two Story Doric Portico with Decorated Pediment Symmetrical, Hip Roof with Dormers, Bay Window to West, Addition to rear, Greek Style Portico is an addition



**Physical Condition of Structure:** Good

State: Wisconsin	Photo Code: 7-2	HISTORIC BUILDING SURVEY INVENTORY
County: Outagamie	Map Code:	
City: Appleton	Card Completed: 6/19/78	

Address: 1019, 1019½ North State	Name:
Original Owner: Private	Date: Queen Anne
Original Use: SF House	Style:
Present Owner: Roger Lee Sievert	Architect:
Present Use: 2F House	Builder:

**Notable Features, Historical Significance and Description:**

Irregular Massing, House Addresses Corner, CB Exterior with Scalloped and Vertical Stickwork, Additions and Remodeling

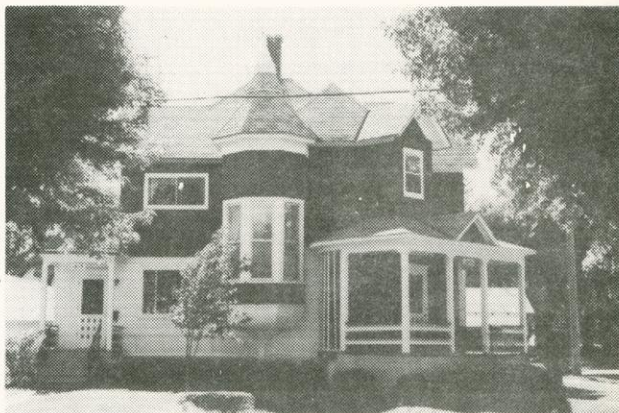

**Physical Condition of Structure:** Very Good



State: Wisconsin	Photo Code: 1-7	HISTORIC BUILDING SURVEY INVENTORY
County: Outagamie	Map Code:	
City: Appleton	Card Completed: 6/6/78	
Address: 910 East College Avenue		Name:
Original Owner: Private		Date:
Original Use: SF House		Style: Tudor Revival
Present Owner: Raymond C. Durkee		Architect:
Present Use: SF House		Builder:
Notable Features, Historical Significance and Description:		
Brick & Stucco Exterior		
Newer Home		

Physical Condition of Structure: Very Good



State: Wisconsin	Photo Code: 4-14	HISTORIC BUILDING SURVEY INVENTORY
County: Outagamie	Map Code:	
City: Appleton	Card Completed: 6/13/78	
Address: 108 Green Bay Road		Name:
Original Owner: Private		Date:
Original Use: SF House		Style: Shingle
Present Owner: Dr. Louis Wise		Architect:
Present Use: SF House		Builder:
Notable Features, Historical Significance and Description:		
Gambrel Roof, Stucco & Shingle Exterior, Leaded Glass Window, 6 over 1 Windows, Bay Window on South Facade		

Physical Condition of Structure: Good



State: Wisconsin	Photo Code: 7-10	HISTORIC BUILDING SURVEY INVENTORY
County: Outagamie	Map Code:	
City: Appleton	Card Completed: 6/20/78	
Address: 219 South Durkee		Name:
Original Owner: Private		Date:
Original Use: SF House		Style: Late Queen Anne
Present Owner: Joseph A. Vansusteren		Architect:
Present Use: SF House		Builder:
Notable Features, Historical Significance and Description:		
Symmetrical, Diamond Muntined Windows		

Physical Condition of Structure: Fair, Needs General Clean-Up





State: Wisconsin	Photo Code: 6-14	HISTORIC BUILDING SURVEY INVENTORY
County: Outagamie	Map Code:	
City: Appleton	Card Completed: 6/18/78	
Address: 1103 North Appleton		Name:
Original Owner: Private		Date:
Original Use: SF House		Style: Stick
Present Owner: Robert J. Golden		Architect:
Present Use: 2F House		Builder:
Notable Features, Historical Significance and Description: Windowhoods on all Windows, Bracketed Porches		
Physical Condition of Structure: Good		



State: Wisconsin	Photo Code: 6-13	HISTORIC BUILDING SURVEY INVENTORY
County: Outagamie	Map Code:	
City: Appleton	Card Completed: 6/19/78	
Address: 1102 North Appleton Street		Name:
Original Owner: Private		Date:
Original Use: SF House		Style: Eastlake
Present Owner: Arthur R. Rohm		Architect:
Present Use: 2F House		Builder:
Notable Features, Historical Significance and Description: Bracketed Porch, Scalloped Bargeboard		
Physical Condition of Structure: Good		



State: Wisconsin	Photo Code: 5-10	HISTORIC BUILDING SURVEY INVENTORY
County: Outagamie	Map Code:	
City: Appleton	Card Completed: 6/15/78	
Address: Block of Marquette between Sarchow & Drew		Name: Log Cabin
Original Owner:		Date: 1976
Original Use:		Style:
Present Owner: City		Architect:
Present Use: Classroom		Builder:
Notable Features, Historical Significance and Descriptions: Bicentennial project built of telephone poles, used to recreate American Colonial School.		
Physical Condition of Structure: Very Good		

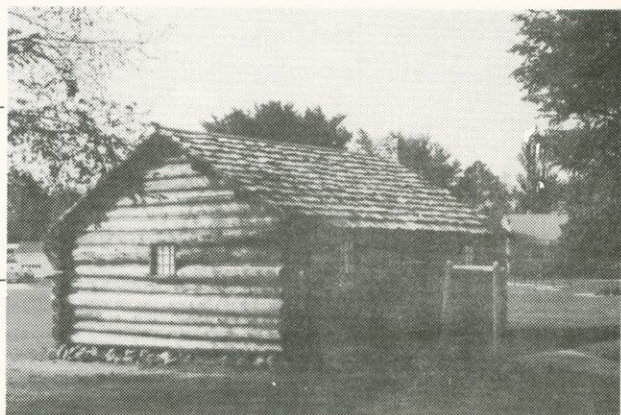



State: Wisconsin	Photo Code: 3-10	HISTORIC BUILDING SURVEY INVENTORY
County: Outagamie	Map Code:	
City: Appleton	Card Completed: 6/9/78	

Address: 128 North Union	Name:
Original Owner: Private	Date:
Original Use: SF House	Style: Queen Anne
Present Owner: Lawrence University	Architect:
Present Use: Housing	Builder:

**Notable Features, Historical Significance and Description:**  
 CB Exterior, Hexagonal Tower, "Palladian Window"  
 Bay Windows

Physical Condition of Structure: Good



State: Wisconsin	Photo Code: 3-2	HISTORIC BUILDING SURVEY INVENTORY
County: Outagamie	Map Code:	
City: Appleton	Card Completed: 6/8/78	

Address: 602 East Eldorado Street	Name:
Original Owner: Private	Date:
Original Use: SF House	Style: Stick
Present Owner: Berenice S. Laabs	Architect:
Present Use: SF House	Builder:

**Notable Features, Historical Significance and Description:**  
 Irregular Massing; Scallops & Clap Board Exterior

Physical Condition of Structure: Good

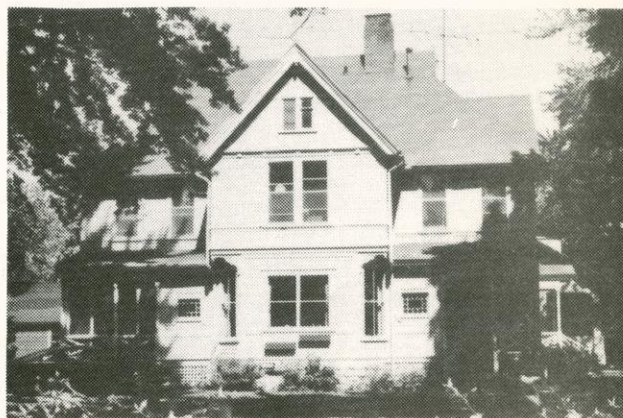

State: Wisconsin	Photo Code: 4-16	HISTORIC BUILDING SURVEY INVENTORY
County: Outagamie	Map Code:	
City: Appleton	Card Completed: 6/13/78	

Address: 132 Green Bay Road	Name:
Original Owner: Private	Date:
Original Use: SF House	Style: Tudor Revival
Present Owner: John S. Harris	Architect:
Present Use: SF House	Builder:

**Notable Features, Historical Significance and Description:**  
 Brick Exterior, Arched Window Headers; Chimney  
 Crowns, Stepped Gable, Oriel Window on North

Might be a relatively new house.

Physical Condition of Structure: Very Good





State: Wisconsin	Photo Code: 4-7	HISTORIC BUILDING SURVEY INVENTORY
County: Outagamie	Map Code:	
City: Appleton	Card Completed: 6/13/78	

Address: 1044 E. Vine Street	Name:
Original Owner: Private	Date:
Original Use: SF House	Style: Shingle
Present Owner: Mary Louise Jackson	Architect:
Present Use: 2F House	Builder:

**Notable Features, Historical Significance and Description:**

Bracketed Corners, Squared Off Bay Window with  
2nd Level Overhang, Continuous Roof Covering  
First & Second Levels

Physical Condition of Structure: Good



State: Wisconsin	Photo Code: 7-12	HISTORIC BUILDING SURVEY INVENTORY
County: Outagamie	Map Code:	
City: Appleton	Card Completed: 6/20/78	

Address: 230 South Oak Street	Name:
Original Owner: Private	Date:
Original Use: SF House	Style: Queen Anne
Present Owner: Robert G. Weber	Architect:
Present Use: SF House	Builder:

**Notable Features, Historical Significance and Description:**

Variety of Exterior Wood Textures, Leaded Windows

Physical Condition of Structure: Very Good



State: Wisconsin	Photo Code: 7-13	HISTORIC BUILDING SURVEY INVENTORY
County: Outagamie	Map Code:	
City: Appleton	Card Completed: 6/20/78	

Address: 215 Kimball Street	Name:
Original Owner: Private	Date:
Original Use: SF House	Style: Queen Anne
Present Owner: Raymond A. Carlson	Architect:
Present Use: SF House	Builder:

**Notable Features, Historical Significance and Description:**

Converging Gable & Hip Roofs

Physical Condition of Structure: Very Good





State: Wisconsin	Photo Code: 7-14	HISTORIC BUILDING SURVEY INVENTORY
County: Outagamie	Map Code:	
City: Appleton	Card Completed: 6/20/78	

Address: 209 Kimball	Name:
Original Owner: Private	Date:
Original Use: SF House	Style: Queen Anne
Present Owner: Richard J. Faas	Architect:
Present Use: SF House	Builder:

**Notable Features, Historical Significance and Description:**

Bracketed Gambrel Roof, Pilastered, Pedimented Entry, Large Dormers

**Physical Condition of Structure:** Very Good; New Aluminum Windows



State: Wisconsin	Photo Code: 13-12	HISTORIC BUILDING SURVEY INVENTORY
County: Outagamie	Map Code:	
City: Appleton	Card Completed: 6/29/78	

Address: 106,108,112 N. Oneida	Name: Uniform Shop/ Office Whedon
Original Owner:	Date: About 1910
Original Use: Commercial	Style:
Present Owner: Valley King, Inc.	Architect:
Present Use: Commercial	Builder:

**Notable Features, Historical Significance and Description:**

Tan Brick with Stone Beltline & Perpendicular Style Battlement; Probably Original Store Fronts

**Physical Condition of Structure:** Good



State: Wisconsin	Photo Code: 11-15	HISTORIC BUILDING SURVEY INVENTORY
County: Outagamie	Map Code:	
City: Appleton	Card Completed: 6/27/78	

Address: 305,307 West College Avenue	Name: Maytag/Hoersch
Original Owner:	Date:
Original Use: Commercial	Style:
Present Owner: L.H.Chudacoff/E.Hoersch	Architect:
Present Use: Lg.Home Appliance Sales	Builder:

**Notable Features, Historical Significance and Description:**

- Cream Brick with Key-Stone Stilted Arch Windows; Overlapping Brickwork & Stone Belt Course
- Painted Brick with Overlapping Brickwork; Remodeled

**Physical Condition of Structure:** Good





State: Wisconsin	Photo Code: 10-20	HISTORIC BUILDING SURVEY INVENTORY
County: Outagamie	Map Code:	
City: Appleton	Card Completed: 6/26/78	

Address: Block Shot, E. College Avenue Between Oneida & Morrison, S. Side of	Name:
Original Owner: Street	Date:
Original Use:	Style:
Present Owner:	Architect:
Present Use:	Builder:
Notable Features, Historical Significance and Description:	



Physical Condition of Structure:

State: Wisconsin	Photo Code: 10-7	HISTORIC BUILDING SURVEY INVENTORY
County: Outagamie	Map Code:	
City: Appleton	Card Completed: 6/26/78	

Address: 233 East College Avenue	Name: Langstadt's Inc.
Original Owner: Marcus Lyons (H.S. Temple Zion Leaflet)	Date:
Original Use: Cigar Factory	Style: French 2nd Empire
Present Owner: Young Men's Christian Assoc. of Appleton	Architect:
Present Use: Electric Appliance Store	Builder:
Notable Features, Historical Significance and Description:	

Tan Brick with Store Front Mansard Roof, & Stone  
Belt Course; used to have a Bay Window



Physical Condition of Structure: Good

State: Wisconsin	Photo Code: 10-2	HISTORIC BUILDING SURVEY INVENTORY
County: Outagamie	Map Code:	
City: Appleton	Card Completed: 6/26/78	

Address: 304, 306 E. College Avenue	Name: Suess TV Pipe Shop
Original Owner:	Date: 1916 (Plaque)
Original Use: COMM	Style:
Present Owner: Charles A. Hopfensperger	Architect:
Present Use: COMM	Builder:
Notable Features, Historical Significance and Description:	

White Brick with Cement Detail; Two Story



Physical Condition of Structure: Good



State: Wisconsin	Photo Code: 10-16	HISTORIC BUILDING SURVEY INVENTORY
County: Outagamie	Map Code:	
City: Appleton	Card Completed: 6/26/78	

Address: 107, 107½ E. College	Name: Footworks/ American Beauty Salon
Original Owner:	Date:
Original Use: Commercial	Style:
Present Owner: H. Schnitzkewitz	Architect:
Present Use: Shoe Store/Beauty Salon	Builder:

**Notable Features, Historical Significance and Description:**

Red, Graphic, Brick Work: 2-Story

Physical Condition of Structure: Good



State: Wisconsin	Photo Code: 10-16	HISTORIC BUILDING SURVEY INVENTORY
County: Outagamie	Map Code:	
City: Appleton	Card Completed: 6/26/78	

Address: 109, 111 East College	Name: Pechman/ Apparel Arts
Original Owner:	Date:
Original Use: Commercial	Style:
Present Owner: J.C. Miller/D. Papadopoulos & B. Merkle	Architect:
Present Use: Photographer/Sch. of Sales/Cloths	Builder:

**Notable Features, Historical Significance and Description:**

Stilted Arch Windows; Dentils; Two Very Similar Buildings; Two-Story

Physical Condition of Structure: Fair; Poor Cornice

State: Wisconsin	Photo Code: 11-11	HISTORIC BUILDING SURVEY INVENTORY
County: Outagamie	Map Code:	
City: Appleton	Card Completed: 6/27/78	

Address: 514, 518 W. College Avenue	Name: Appl. Eagle Aerie Ace Floor Covering
Original Owner:	Date: 1894 (Plaque)
Original Use: Commercial	Style:
Present Owner: Max Freeman/Appleton Eagles Club	Architect:
Present Use: Office/Comm/Apt	Builder:

**Notable Features, Historical Significance and Description:**

- Painted Brick with Stilted Arch Windows
- Stringcourse; Bracketed Cornice
- Overlapping Brickwork

Physical Condition of Structure: Good





State: Wisconsin	Photo Code: 10-13	HISTORIC BUILDING SURVEY INVENTORY
County: Outagamie	Map Code:	
City: Appleton	Card Completed: 6/26/78	

Address: 121, 121½ E. College	Name: Damrow's
Original Owner:	Date:
Original Use: Commercial	Style:
Present Owner: Eugene & Lorraine Schellinger	Architect:
Present Use: Restaurant	Builder:

**Notable Features, Historical Significance and Description:**  
 Stilted Arch Windows; "Port-Hole" Windows;  
 Painted Brick Exterior; 2½ Story

**Physical Condition of Structure:** Good



State: Wisconsin	Photo Code: 10-15	HISTORIC BUILDING SURVEY INVENTORY
County: Outagamie	Map Code:	
City: Appleton	Card Completed: 6/26/78	

Address: 113-115 East College	Name: Bergrens/ Nina's
Original Owner:	Date:
Original Use: Commercial	Style:
Present Owner: Jack Shapird/Lewis H. Fusfeld	Architect:
Present Use: Antiques/Sport/Nina's	Builder:

**Notable Features, Historical Significance and Description:**  
 Decorative Parapet; Key Stoned Square Windows  
 6/1 Windows

**Physical Condition of Structure:** Good



State: Wisconsin	Photo Code: 10-4	HISTORIC BUILDING SURVEY INVENTORY
County: Outagamie	Map Code:	
City: Appleton	Card Completed: 6/26/78	

Address: 226 East College Avenue	Name: Conkeys
Original Owner:	Date:
Original Use: COMM	Style: Italianate
Present Owner: Howard Thelin	Architect:
Present Use: Book Store	Builder:

**Notable Features, Historical Significance and Description:**  
 Large Segmental Arched Windows; Red Brick;  
 2-Story

**Physical Condition of Structure:** Good





State: Wisconsin	Photo Code: 10-9	HISTORIC BUILDING SURVEY INVENTORY
County: Outagamie	Map Code:	
City: Appleton	Card Completed: 6/26/78	

Address: 227 E. College Avenue	Name: Sylvester & Nielson
Original Owner:	Date:
Original Use: Commercial	Style: Italianate
Present Owner: Young Men's Christian Assoc. of Appleton	Architect:
Present Use: Office Furniture & Machines	Builder:

**Notable Features, Historical Significance and Description:**  
 Roses on Decorated Cornice Corners; Cream Brick  
 Soldies Form Pattern; Key-Stoned Arches over  
 Windows

**Physical Condition of Structure:** Fair



State: Wisconsin	Photo Code: 10-8	HISTORIC BUILDING SURVEY INVENTORY
County: Outagamie	Map Code:	
City: Appleton	Card Completed: 6/26/78	

Address: 231 East College Avenue	Name: Book Store/ Turquoise Shop
Original Owner:	Date:
Original Use: Comm.	Style:
Present Owner: Young Men's Christian Assoc. of Appleton	Architect:
Present Use: Books/Gifts/Apts.	Builder:

**Notable Features, Historical Significance and Description:**  
 Battlement Topped with Concrete, Brick & Concrete  
 Patterns Formed

**Physical Condition of Structure:** Good; Street Level Pretty  
 Much Intact



State: Wisconsin	Photo Code: 10-10	HISTORIC BUILDING SURVEY INVENTORY
County: Outagamie	Map Code:	
City: Appleton	Card Completed: 6/26/78	

Address: 223 East College	Name: Jim's Place
Original Owner:	Date:
Original Use: Commercial	Style:
Present Owner: Marvin Stojakovic	Architect:
Present Use: Bar	Builder:

**Notable Features, Historical Significance and Description:**  
 Painted Brick; Key-Stoned Center Window Arch,  
 ART Deco Storefront

**Physical Condition of Structure:** Good





State: Wisconsin	Photo Code: 10-12	HISTORIC BUILDING SURVEY INVENTORY
County: Outagamie	Map Code:	
City: Appleton	Card Completed: 6/26/78	

Address: 123, 123½, 125 E. College	Name: Guyettes/ Homecraft
Original Owner:	Date:
Original Use: Commercial	Style:
Present Owner: Harry W. Laabs	Architect:
Present Use: Cloths/Craft Shops/Office	Builder:

**Notable Features, Historical Significance and Description:**

Raised Graphic Brickwork; Painted Brick Exterior  
2-Story

**Physical Condition of Structure:** Good



State: Wisconsin	Photo Code: 10-1	HISTORIC BUILDING SURVEY INVENTORY
County: Outagamie	Map Code:	
City: Appleton	Card Completed: 6/26/78	

Address: 326 East College Avenue	Name: Citizens Loan
Original Owner:	Date:
Original Use: Commercial	Style:
Present Owner: Home Savings & Loan Assoc.	Architect:
Present Use: Loan Office/Apts.	Builder:

**Notable Features, Historical Significance and Description:**

Spaced Brick String Course; Painted Brick  
Two-Story

**Physical Condition of Structure:** Fair



State: Wisconsin	Photo Code: 11-12	HISTORIC BUILDING SURVEY INVENTORY
County: Outagamie	Map Code:	
City: Appleton	Card Completed: 6/27/78	

Address: 408-410 W. College Avenue	Name: Livingston's/ Du Bois
Original Owner:	Date:
Original Use: Commercial	Style:
Present Owner: L.H. Chudacoff	Architect:
Present Use: Sewing Machines/Rent-a-Tux/ & Office	Builder:

**Notable Features, Historical Significance and Description:**

Key-Stoned Stilted Arch Windows; String Course;  
Overlapping Brickwork

**Physical Condition of Structure:** Good





State: Wisconsin	Photo Code: 11-7	HISTORIC BUILDING SURVEY INVENTORY
County: Outagamie	Map Code:	
City: Appleton	Card Completed: 6/26/78	
Address: 1617 West Pine Street		Name: St. Bernard's Parish Center
Original Owner: St. Bernard's		Date:
Original Use: Church & Education		Style:
Present Owner: St. Bernard's		Architect:
Present Use: Church & Education		Builder:
Notable Features, Historical Significance and Description:		
Hexagonal Buildings		

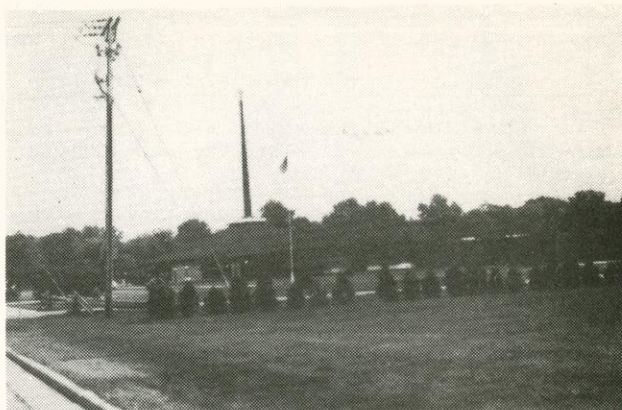

Physical Condition of Structure: Very Good

State: Wisconsin	Photo Code: 9-8	HISTORIC BUILDING SURVEY INVENTORY
County: Outagamie	Map Code:	
City: Appleton	Card Completed: 6/22/78	
Address: 1001 South Lawe Street		Name:
Original Owner: Private		Date:
Original Use: SF House		Style: Late Picturesque
Present Owner: Gerard Hearden		Architect:
Present Use: SF House		Builder:
Notable Features, Historical Significance and Description:		
Relief work in Pediments; Carved Cornice; Veranda with Circular Corner Projection; Remodeling has ruined the character		



Physical Condition of Structure: Fair, needs a new roof

State: Wisconsin	Photo Code: 12-12	HISTORIC BUILDING SURVEY INVENTORY
County: Outagamie	Map Code:	
City: Appleton	Card Completed: 6/28/78	
Address: 420-420½ E. Atlantic Street		Name:
Original Owner: Private		Date: 1882 (owner-survey)
Original Use: SF House		Style: Vernacular
Present Owner: Fred H. Derr		Architect:
Present Use: 2F House		Builder:
Notable Features, Historical Significance and Description:		
Cream Brick with Segmental Arch Windows		



Physical Condition of Structure: Good



State: Wisconsin	Photo Code: 12-9	HISTORIC BUILDING SURVEY INVENTORY
County: Outagamie	Map Code:	
City: Appleton	Card Completed: 6/28/78	
Address: 115 North State Street		Name: Balliet Supply Company
Original Owner:		Date:
Original Use: Commercial		Style:
Present Owner: Balliet Supply Company		Architect:
Present Use: Office		Builder:
Notable Features, Historical Significance and Description:		
Small Frame Commercial Building with CB Exterior		



Physical Condition of Structure: Good

State: Wisconsin	Photo Code: 9-5	HISTORIC BUILDING SURVEY INVENTORY
County: Outagamie	Map Code:	
City: Appleton	Card Completed: 6/21/78	
Address: 220 South Drew		Name:
Original Owner: Private		Date:
Original Use: SF House		Style: Bungalow
Present Owner: Lawrence University		Architect:
Present Use: SF House		Builder:
Notable Features, Historical Significance and Description:		
Brick & Stucco Exterior		



Physical Condition of Structure: Good

State: Wisconsin	Photo Code: 9-9	HISTORIC BUILDING SURVEY INVENTORY
County: Outagamie	Map Code:	
City: Appleton	Card Completed: 6/22/78	
Address: 521 East McKinley		Name:
Original Owner: Private		Date:
Original Use: SF House		Style: Stick
Present Owner: Robert G. Ness		Architect:
Present Use: SF House		Builder:
Notable Features, Historical Significance and Description:		
Front Bay with Overhanging Second Level; Carved Brackets, Corbeled Chimney		

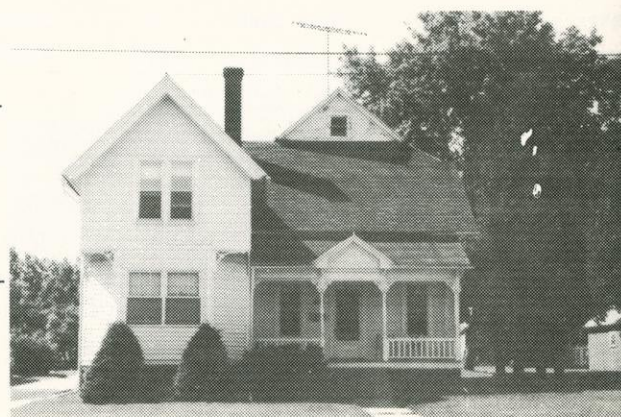

Physical Condition of Structure: Good, could use a new roof



State: Wisconsin	Photo Code: 11-6	HISTORIC BUILDING SURVEY INVENTORY
County: Outagamie	Map Code:	
City: Appleton	Card Completed: 6/26/78	
Address: 1725 S. Connell Street		Name:
Original Owner:		Date:
Original Use: SF House		Style: Tudor Revival
Present Owner: Alberta Stohlman		Architect:
Present Use: SF House		Builder:
<b>Notable Features, Historical Significance and Description:</b> Random Ashlar Exterior; Tudor Arched Entry; Leaded Windows; Gable & Hip Roof Lines with Dormers; Bay Window to Rear		
Physical Condition of Structure: Very Good		



State: Wisconsin	Photo Code: 12-10	HISTORIC BUILDING SURVEY INVENTORY
County: Outagamie	Map Code:	
City: Appleton	Card Completed: 6/28/78	
Address: 1606 E. John Street		Name:
Original Owner:		Date:
Original Use: SF House		Style: Vernacular
Present Owner: Anna M. Heegeman		Architect:
Present Use: 2F House		Builder:
<b>Notable Features, Historical Significance and Description:</b> Tan Brick with Stilted Arch Window Headers		
Physical Condition of Structure: Good		

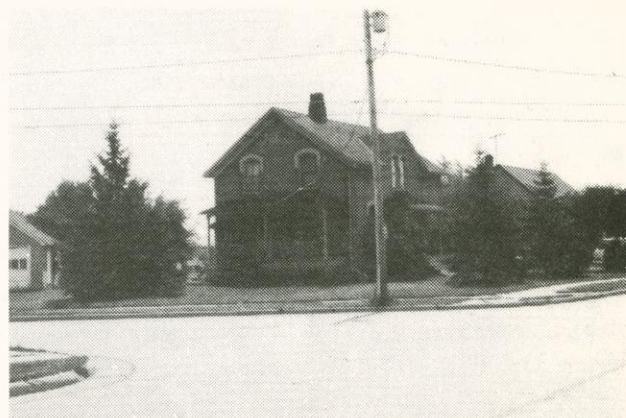

State: Wisconsin	Photo Code: 13-3	HISTORIC BUILDING SURVEY INVENTORY
County: Outagamie	Map Code:	
City: Appleton	Card Completed: 6/6/78	
Address: 818 E. College		Name:
Original Owner: Private		Date:
Original Use: SF House		Style: East Lake
Present Owner:		Architect:
Present Use: SF House		Builder:
<b>Notable Features, Historical Significance and Description:</b> Nice Bargeboard Possibly home of Mayor Harriman.		
Physical Condition of Structure: Very Good		

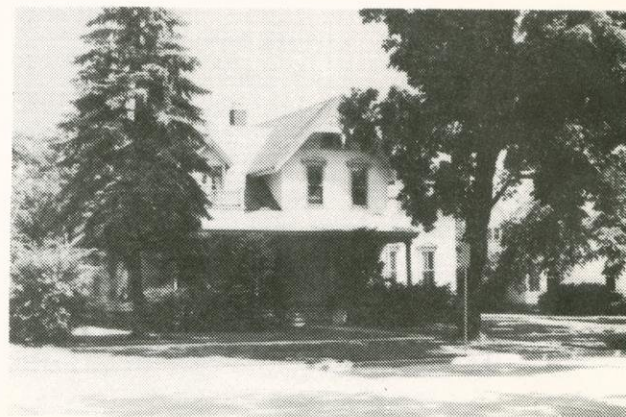



State: Wisconsin	Photo Code: 13-6	HISTORIC BUILDING SURVEY INVENTORY
County: Outagamie	Map Code:	
City: Appleton	Card Completed: 6/6/78	
Address: 821 East College		Name:
Original Owner: R.M. Lundt		Date: Pre - 1887
Original Use: SF House		Style: Late Queen Ame
Present Owner: David T. Prosser		Architect:
Present Use: SF House		Builder:
<b>Notable Features, Historical Significance and Description:</b> Nice Bargeboard, Corbelled Chimney, CB Exterior R.M. Lundt worked in lumber.		
Physical Condition of Structure: Very Good		

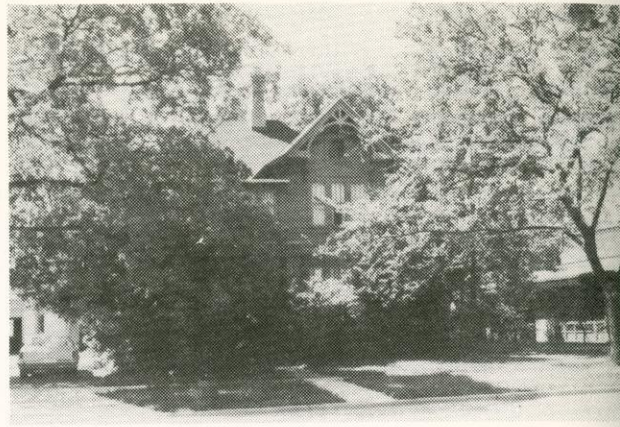

State: Wisconsin	Photo Code: 13-5	HISTORIC BUILDING SURVEY INVENTORY
County: Outagamie	Map Code:	
City: Appleton	Card Completed: 6/6/78	
Address: 827 West College		Name:
Original Owner:		Date:
Original Use:		Style: Western Stick
Present Owner: Douglas L. Robertson		Architect:
Present Use: SF House		Builder:
<b>Notable Features, Historical Significance and Description:</b> 3-Story, Stucco Exterior		
Physical Condition of Structure: Very Good		



State: Wisconsin	Photo Code: 9-11	HISTORIC BUILDING SURVEY INVENTORY
County: Outagamie	Map Code:	
City: Appleton	Card Completed: 6/22/78	
Address: 218 East Lincoln Street		Name:
Original Owner: Private		Date:
Original Use: SF House		Style: Prairie/ Bungalow
Present Owner: Roger L. Comeau		Architect:
Present Use: SF House		Builder:
<b>Notable Features, Historical Significance and Description:</b> Stucco Exterior; Hip Roof with Dormers; Bay Windows to Sides; Large Porch to Rear; Belt Course; Matching Garage		
Physical Condition of Structure: Very Good		





State: Wisconsin	Photo Code: 8-13	HISTORIC BUILDING SURVEY INVENTORY
County: Outagamie	Map Code:	
City: Appleton	Card Completed: 6/21/78	
Address: 602 South Walnut Street		Name:
Original Owner: Private		Date:
Original Use: SF House		Style: Queen Anne
Present Owner: Roger R. Krueger		Architect:
Present Use: SF House		Builder:
Notable Features, Historical Significance and Description:		
Bay Windows; 3-Level Hexagonal Tower		



Physical Condition of Structure: Very Good  
New siding detracts from original exterior, some aluminum windows.

State: Wisconsin	Photo Code: 8-10	HISTORIC BUILDING SURVEY INVENTORY
County: Outagamie	Map Code:	
City: Appleton	Card Completed: 6/21/78	
Address: 505 South State Street		Name:
Original Owner: Private		Date:
Original Use: SF House		Style:
Present Owner: James L. Evans		Architect:
Present Use: SF House		Builder:
Notable Features, Historical Significance and Description:		
Early 20th Century; Brick & Stucco; Hip Roof with Dormer; Doric Columned Porch; Bay Window to south and north		



Physical Condition of Structure: Good

State: Wisconsin	Photo Code: 8-1	HISTORIC BUILDING SURVEY INVENTORY
County: Outagamie	Map Code:	
City: Appleton	Card Completed: 6/21/78	
Address: 817 West Fifth Street		Name:
Original Owner: Private		Date:
Original Use: SF House		Style: Stick
Present Owner: S.C. Neeble		Architect:
Present Use: SF House		Builder:
Notable Features, Historical Significance and Description:		
Bracketed, Curved Porch Roof		



Physical Condition of Structure: Good



State: Wisconsin	Photo Code: 13-7	HISTORIC BUILDING SURVEY INVENTORY
County: Outagamie	Map Code:	
City: Appleton	Card Completed: 6/6/78	
Address: 600 East College Avenue		Name: All Saints Episcopal Church
Original Owner:		Date: 1905
Original Use: Church		Style:
Present Owner: All Saints Episcopal Church		Architect:
Present Use: Church		Builder:
Notable Features, Historical Significance and Description:		
Quarried Block Exterior		
Physical Condition of Structure: Very Good		



State: Wisconsin	Photo Code: 7-15	HISTORIC BUILDING SURVEY INVENTORY
County: Outagamie	Map Code:	
City: Appleton	Card Completed: 6/20/78	
Address: 220 South Morrison		Name:
Original Owner: Private		Date:
Original Use: SF House		Style: Queen Anne
Present Owner: Robert W. Johnson		Architect:
Present Use: 2F House		Builder:
Notable Features, Historical Significance and Description:		
Hexagonal Dormers, Bay Windows to South, and to North with Turret		
Physical Condition of Structure: Good; New Aluminum Windows		



State: Wisconsin	Photo Code: 7-5	HISTORIC BUILDING SURVEY INVENTORY
County: Outagamie	Map Code:	
City: Appleton	Card Completed: 6/19/78	
Address: 800 North Superior Street		Name: Loyal Order of Moose
Original Owner:		Date:
Original Use:		Style:
Present Owner: Moose Club Lodge 367		Architect:
Present Use: Hall & Bar		Builder:
Notable Features, Historical Significance and Description:		
Field Stone Foundation with Block Construction Arched Windows		
Physical Condition of Structure: Good		

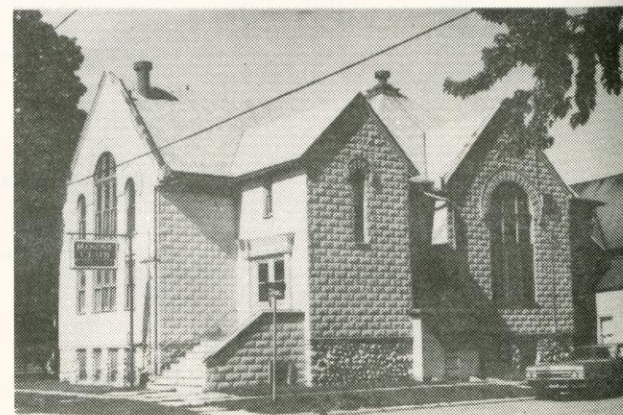



State: Wisconsin	Photo Code: 7-4	HISTORIC BUILDING SURVEY INVENTORY
County: Outagamie	Map Code:	
City: Appleton	Card Completed: 6/19/78	

Address: 900 North Superior	Name:
Original Owner: Private	Date:
Original Use: SF House	Style: Queen Anne
Present Owner: Dean W. McGuire	Architect:
Present Use: SF House	Builder:

**Notable Features, Historical Significance and Description:**  
Balustraded Balcony above South Facing Bay Window, Diamond Shaped Window Muntings, Remodeled Porch

**Physical Condition of Structure:** Very Good

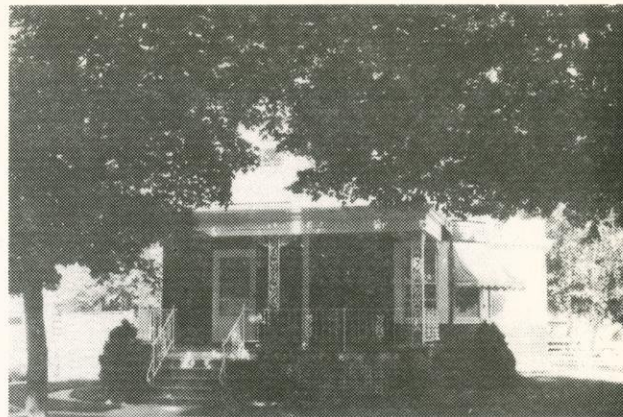

State: Wisconsin	Photo Code: 6-21	HISTORIC BUILDING SURVEY INVENTORY
County: Outagamie	Map Code:	
City: Appleton	Card Completed: 6/19/78	

Address: 233 North Appleton	Name: First Baptist Church
Original Owner:	Date: 1900 Cornerstone
Original Use: Church	Style:
Present Owner: First Baptist Congre.	Architect:
Present Use: Church	Builder:

**Notable Features, Historical Significance and Description:**  
Gothic Entrance, Simple Exterior; Greek, Red Brick Addition to Rear

**Physical Condition of Structure:** Very Good

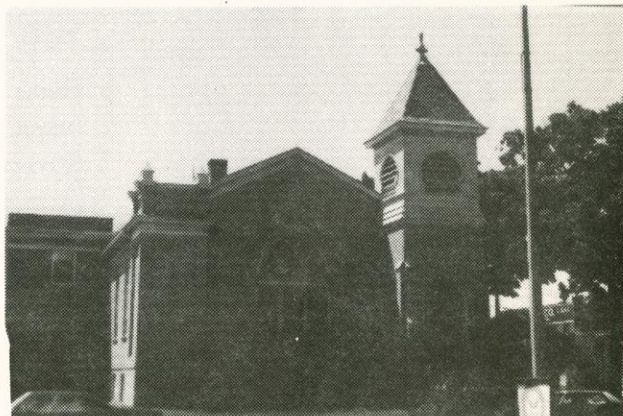

State: Wisconsin	Photo Code: 4-6	HISTORIC BUILDING SURVEY INVENTORY
County: Outagamie	Map Code:	
City: Appleton	Card Completed: 6/13/78	

Address: 953 East Pacific	Name:
Original Owner: Private	Date:
Original Use: SF House	Style: Victorian
Present Owner: Larry J. Pockat	Architect:
Present Use: SF House	Builder:

**Notable Features, Historical Significance and Description:**  
Squared-Off Bay Window with Overhanging 2nd Level, Gingerbread on Porch

**Physical Condition of Structure:** Good





State: Wisconsin	Photo Code: 3-1	HISTORIC BUILDING SURVEY INVENTORY
County: Outagamie	Map Code:	
City: Appleton	Card Completed: 6/8/78	
Address: 530 N. Union		Name:
Original Owner: Private		Date:
Original Use: SF House		Style: Late Queen Anne
Present Owner: Edwin Bartmann		Architect:
Present Use: SF House		Builder:
Notable Features, Historical Significance and Description:		
Leaded Windows, Detailed 2nd Level Front Window Clap Board Exterior		
Physical Condition of Structure: Good		



State: Wisconsin	Photo Code: 2-18	HISTORIC BUILDING SURVEY INVENTORY
County: Outagamie	Map Code:	
City: Appleton	Card Completed: 6/8/78	
Address: 614 North Drew		Name:
Original Owner: Private		Date:
Original Use: SF House		Style: Late Queen Anne
Present Owner: James M. Fida		Architect:
Present Use: 2F House		Builder:
Notable Features, Historical Significance and Description:		
Veranda on 1st & 2nd Level		
Physical Condition of Structure: Good		





State: Wisconsin	Photo Code: 2-11,12	HISTORIC BUILDING SURVEY INVENTORY
County: Outagamie	Map Code:	
City: Appleton	Card Completed: 6/8/78	
Address: Drew & Franklin SW Corner 225 N. Drew		Name: First United Methodist Church
Original Owner: First Methodist Episcopal Congregation		Date: 1924 (building)
Original Use: First Methodist Episcopal Church		Style:
Present Owner: First United Methodist Congregation		Architect:
Present Use: Church		Builder:

**Notable Features, Historical Significance and Description:**

Quarried Stone Exterior

**Physical Condition of Structure:** Very Good

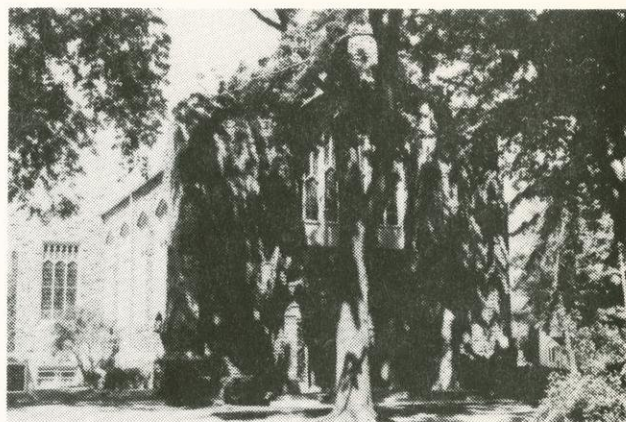
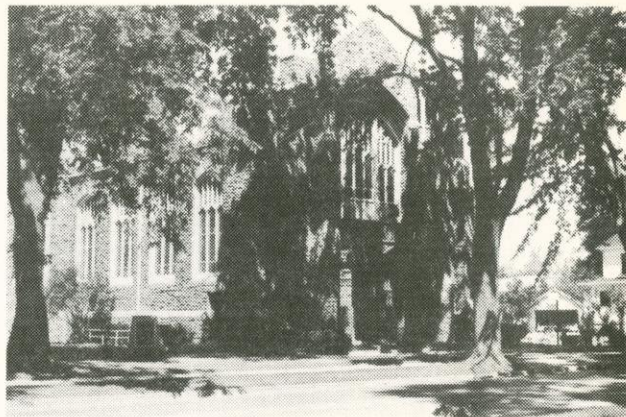

State: Wisconsin	Photo Code: 2-10	HISTORIC BUILDING SURVEY INVENTORY
County: Outagamie	Map Code:	
City: Appleton	Card Completed: 6/8/78	
Address: 211 North Drew		Name:
Original Owner: Private		Date:
Original Use: SF House		Style: Brick Vernacular
Present Owner: First United Methodist Congregation		Architect:
Present Use: SF House		Builder:

**Notable Features, Historical Significance and Description:**

Painted Brick with some Tin Roofing, Stilted Arch Window Headers, Bay Window to South

**Physical Condition of Structure:** Good

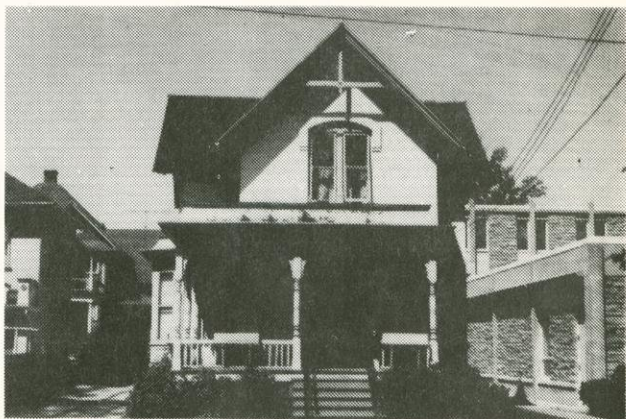



State: Wisconsin	Photo Code: 1-16	HISTORIC BUILDING SURVEY INVENTORY
County: Outagamie	Map Code:	
City: Appleton	Card Completed: 6/7/78	

Address: 620 East Eldorado	Name:
Original Owner: Private	Date:
Original Use: SF House	Style: Queen Anne
Present Owner: Berenice S. Laabs	Architect:
Present Use: SF House	Builder:

**Notable Features, Historical Significance and Description:**

Simple Ornament

Physical Condition of Structure: Good



State: Wisconsin	Photo Code: 1-15	HISTORIC BUILDING SURVEY INVENTORY
County: Outagamie	Map Code:	
City: Appleton	Card Completed: 6/7/78	

Address: 743 East Franklin	Name:
Original Owner: Private	Date:
Original Use: SF House	Style: Spanish Itali- anate
Present Owner: Robert J. Rueckl	Architect:
Present Use: SF House	Builder:

**Notable Features, Historical Significance and Description:**

Interesting Combination of Styles  
Brick Exterior with Tile Roof

Physical Condition of Structure: Very Good



State: Wisconsin	Photo Code: 2-3	HISTORIC BUILDING SURVEY INVENTORY
County: Outagamie	Map Code:	
City: Appleton	Card Completed: 6/7/78	

Address: 522 East Pacific Street	Name:
Original Owner: Private	Date:
Original Use: SF House	Style: Queen Anne
Present Owner: Orlen Vollbrecht	Architect:
Present Use: SF House	Builder:

**Notable Features, Historical Significance and Description:**

Bracketed, East Lake Porch

Physical Condition of Structure: Good





State: Wisconsin	Photo Code: 2-8	HISTORIC BUILDING SURVEY INVENTORY
County: Outagamie	Map Code:	
City: Appleton	Card Completed: 6/8/78	
Address: 318 East Franklin		Name:
Original Owner: Private		Date:
Original Use: SF House		Style: Queen Anne
Present Owner: Earl D. Mundt		Architect:
Present Use: SF House		Builder:
<b>Notable Features, Historical Significance and Description:</b> Clap Board Exterior, Wrought Iron Railing Added on Second Level		
Reversed plan of this house at 403 East Pacific.		
Physical Condition of Structure: Good		



State: Wisconsin	Photo Code: 4-5	HISTORIC BUILDING SURVEY INVENTORY
County: Outagamie	Map Code:	
City: Appleton	Card Completed: 6/13/78	
Address: 843 East North		Name:
Original Owner: Private		Date:
Original Use: SF House		Style: Stick
Present Owner: John R. Mc Cann		Architect:
Present Use: SF House		Builder:
<b>Notable Features, Historical Significance and Description:</b> Fine Bargework, Remodeled Porch Railings, Squared- Off Bay Window with Overhanging 2nd Level, Dentils on Porch Roof Overhang, Diamond Mutton in window on east Facade		
Physical Condition of Structure: Fair, Sagging Gutters, Chipped Paint		



State: Wisconsin	Photo Code: 4-11	HISTORIC BUILDING SURVEY INVENTORY
County: Outagamie	Map Code:	
City: Appleton	Card Completed: 6/13/78	
Address: 500 North Vine Street		Name:
Original Owner: Private		Date:
Original Use: SF House		Style: Chateausque
Present Owner: Nancy Van Grossmann		Architect:
Present Use: SF House		Builder:
<b>Notable Features, Historical Significance and Description:</b> Brick Exterior, Quoins, Decorative Door Head, Curved Brick Wall on Front Facade Forms a Bay, Tabbed Windows		
Physical Condition of Structure: Very Good		





State: Wisconsin	Photo Code: 3-17	HISTORIC BUILDING SURVEY INVENTORY
County: Outagamie	Map Code:	
City: Appleton	Card Completed: 6/12/78	
Address: 424 East North		Name:
Original Owner: Private		Date:
Original Use: SF House		Style: Queen Anne
Present Owner: Kenneth H. Gibson		Architect:
Present Use: SF House		Builder:
<b>Notable Features, Historical Significance and Description:</b> Similar plan used with alteration in other locations in City, Large Bracketed Corners, Pillars & Set Back Windows on 3rd Level, Squared-Off Palladian Window on East Facade, Double Level Bay		
Physical Condition of Structure: Good		



State: Wisconsin	Photo Code: 6-6	HISTORIC BUILDING SURVEY INVENTORY
County: Outagamie	Map Code:	
City: Appleton	Card Completed: 6/19/78	
Address: 601 North Morrison, NW Corner at Pacific		Name: Chromalloy Radiator Division
Original Owner:		Date:
Original Use: Comm./Apts.		Style:
Present Owner: Comm./Apts.		Architect:
Present Use:		Builder:
<b>Notable Features, Historical Significance and Description:</b> Wood Frame Commercial Building		
Physical Condition of Structure: Good		



State: Wisconsin	Photo Code: 6-15	HISTORIC BUILDING SURVEY INVENTORY
County: Outagamie	Map Code:	
City: Appleton	Card Completed: 6/19/78	
Address: 1020 North Appleton		Name:
Original Owner: Private		Date:
Original Use: SF House		Style: Vernacular
Present Owner: Thomas D. Windau		Architect:
Present Use: SF House		Builder:
<b>Notable Features, Historical Significance and Description:</b> Cream Brick with Quoins and Key-Stone Arched Windows; Plaque of some sort above Front Entry, Several Additions; May have been moved here.		
Physical Condition of Structure: Good; New Foundation, New Additions Interfere with Style.		

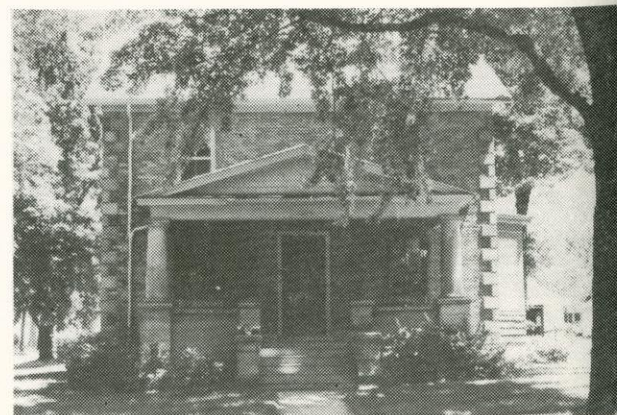



State: Wisconsin	Photo Code: 6-16	HISTORIC BUILDING SURVEY INVENTORY
County: Outagamie	Map Code:	
City: Appleton	Card Completed: 6/19/78	

Address: 1015 North Appleton	Name:
Original Owner: Private	Date: Vernacular
Original Use: SF House	Style:
Present Owner: John A. Schwarz	Architect:
Present Use: SF House	Builder:

**Notable Features, Historical Significance and Description:**

Cream Brick with Key-Stoned Windows, New Porch, Cobblestone Sidewalk on Lot to North

**Physical Condition of Structure:** Good; Roof is in need of repair.



State: Wisconsin	Photo Code: 7-3	HISTORIC BUILDING SURVEY INVENTORY
County: Outagamie	Map Code:	
City: Appleton	Card Completed: 6/19/78	

Address: 903 North Division Street	Name:
Original Owner: Private	Date:
Original Use: SF House	Style: Vernacular
Present Owner: Raymond O. Van Heuklon	Architect:
Present Use: SF House	Builder:

**Notable Features, Historical Significance and Description:**

Cream Brick, Stilted Arch Window Headers of Brick with Brick String Course, Bay Window on South Facade, Remodeled Porch

**Physical Condition of Structure:** Good



State: Wisconsin	Photo Code: 6-18	HISTORIC BUILDING SURVEY INVENTORY
County: Outagamie	Map Code:	
City: Appleton	Card Completed: 9/16/78	

Address: 821 North Appleton	Name:
Original Owner: Private	Date:
Original Use: SF House	Style: Queen Anne
Present Owner: William A. Selle	Architect:
Present Use: SF House	Builder:

**Notable Features, Historical Significance and Description:**

CB Exterior, Pilastered Third Level Windows

**Physical Condition of Structure:** Very Good





State: Wisconsin	Photo Code: 6-5	HISTORIC BUILDING SURVEY INVENTORY
County: Outagamie	Map Code:	
City: Appleton	Card Completed: 6/19/78	
Address: N. Bateman, SW Corner at Atlantic		Name:
Original Owner: Orthodox Jewish		Date: 1922 (corner-stone)
Original Use: Synagogue		Style: Early Picture Sque
Present Owner: Bible Baptist Temple		Architect:
Present Use: Temple		Builder:

Notable Features, Historical Significance and Description:

Stilted Arch Windows, Stepped Gable, Eastlake Porch

Physical Condition of Structure: Good

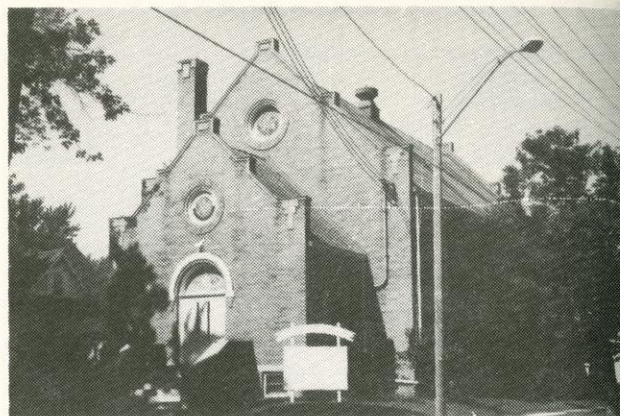

State: Wisconsin	Photo Code: 6-2	HISTORIC BUILDING SURVEY INVENTORY
County: Outagamie	Map Code:	
City: Appleton	Card Completed: 6/19/78	
Address: 417 West Winnebago		Name:
Original Owner: Private		Date:
Original Use: SF House		Style: Vernacular
Present Owner: Richard Duba		Architect:
Present Use: SF House		Builder:

Notable Features, Historical Significance and Description:

Stilted Arch Window Headers

Physical Condition of Structure: Good



State: Wisconsin	Photo Code: 6-1	HISTORIC BUILDING SURVEY INVENTORY
County: Outagamie	Map Code:	
City: Appleton	Card Completed: 6/19/78	
Address: 316 West Commercial Street		Name:
Original Owner: Private		Date:
Original Use: SF House		Style: Queen Anne
Present Owner: Isadore Baron		Architect:
Present Use: SF House		Builder:

Notable Features, Historical Significance and Description:

Bracketed Roof, Ornate Window Header, Bay Window to West

Physical Condition of Structure: Fair, Falling Porch, Chipping Paint





State: Wisconsin	Photo Code: 5-20	HISTORIC BUILDING SURVEY INVENTORY
County: Outagamie	Map Code:	
City: Appleton	Card Completed:	
Address: 624 South Fairview Street		Name:
Original Owner: Private		Date:
Original Use: SF House		Style: Bungalow
Present Owner: Kenneth E. Courtney		Architect:
Present Use: SF House		Builder:
<b>Notable Features, Historical Significance and Description:</b> Stucco Exterior; Two Front Gables play against the Mass of a Hip Roof, some Half-Timbering, Colored Ashlar at Entry & Chimney		
Physical Condition of Structure: Very Good		



State: Wisconsin	Photo Code: 5-16	HISTORIC BUILDING SURVEY INVENTORY
County: Outagamie	Map Code:	
City: Appleton	Card Completed: 6/15/78	
Address: 1420 West College		Name: Kies Cut Stone Company
Original Owner: Private		Date:
Original Use: Industrial		Style:
Present Owner: Edward Kies		Architect:
Present Use: Industrial		Builder:
<b>Notable Features, Historical Significance and Description:</b> All Wood Structure		
Physical Condition of Structure: Fair; Leaning structure, poor roof		



State: Wisconsin	Photo Code: 5-17	HISTORIC BUILDING SURVEY INVENTORY
County: Outagamie	Map Code:	
City: Appleton	Card Completed: 6/15/78	
Address: 932 W. Lawrence Street		Name:
Original Owner: Private		Date: Stick
Original Use: SF House		Style:
Present Owner: Lawrence S. Below		Architect:
Present Use: 2F House		Builder:
<b>Notable Features, Historical Significance and Description:</b> CB Exterior, Bracketed Porch, "Chevroned Stickwork", Detailed Bargeboard		
Physical Condition of Structure: Fair; Porch is falling off		





State: Wisconsin	Photo Code: 5-14	HISTORIC BUILDING SURVEY INVENTORY
County: Outagamie	Map Code:	
City: Appleton	Card Completed: 6/15/78	
Address: 123 S. Mason (at Lawrence, NW)		Name: St. Matthew Evang. Luth. Church
Original Owner: Private		Date: 1924 (corner- stone)
Original Use: Church		Style: Gothic
Present Owner: Private		Architect:
Present Use: Church		Builder:
Notable Features, Historical Significance and Description:		
Red Brick, Exterior Bays Created By Partial Brick Columns, Stepped Gable, Small Portico at Main Entry		
Physical Condition of Structure: Very Good		



State: Wisconsin	Photo Code: 5-15	HISTORIC BUILDING SURVEY INVENTORY
County: Outagamie	Map Code:	
City: Appleton	Card Completed: 6/15/78	
Address: 222 N. Badger		Name: Wilson Junior High School
Original Owner: City		Date: 1925 (Survey)
Original Use: Junior High School		Style:
Present Owner: City		Architect:
Present Use: Junior High School		Builder:
Notable Features, Historical Significance and Description:		
Arched Doorways, Bell Tower, Red Brick, Remodeled Windows & Doors, Dentils, New Addition 1971		
Physical Condition of Structure: Very Good		

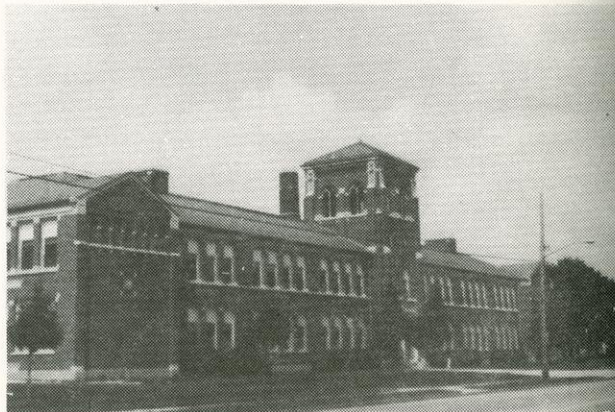

State: Wisconsin	Photo Code: 5-12	HISTORIC BUILDING SURVEY INVENTORY
County: Outagamie	Map Code:	
City: Appleton	Card Completed: 6/15/78	
Address: 432 W. Brewster Street		Name:
Original Owner: Private		Date:
Original Use: SF House		Style: Victorian Italianate
Present Owner: Private		Architect:
Present Use: SF House		Builder:
Notable Features, Historical Significance and Description:		
Tin Roof, CB Exterior, some Stickwork, L-Shaped Plan		
Physical Condition of Structure: Fair, Rusted Roof, Falling Porch		





State: Wisconsin	Photo Code: 5-6	HISTORIC BUILDING SURVEY INVENTORY
County: Outagamie	Map Code:	
City: Appleton	Card Completed:	
Address: 318 E. Brewster, between Durkee & Drew		Name: Roosevelt Jr. High School
Original Owner: City		Date:
Original Use: Jr. High School		Style:
Present Owner: City		Architect:
Present Use: Jr. High School		Builder:
Notable Features, Historical Significance and Descriptions:		
Central Bell Tower, Remodeled Windows & Doors, New Addition, Red Brick		

Physical Condition of Structure: Very Good



State: Wisconsin	Photo Code: 5-5	HISTORIC BUILDING SURVEY INVENTORY
County: Outagamie	Map Code:	
City: Appleton	Card Completed: 6/13/78	
Address: 500 Block of E. Winnebago St.		Name:
Original Owner: Private		Date:
Original Use: SF House		Style: Vernacular
Present Owner: Eagle Supply & Plastics		Architect:
Present Use: Vacant		Builder:
Notable Features, Historical Significance and Descriptions:		
Block, Quarried Block, Brick & Shingle Exterior, Quoins		

Physical Condition of Structure: Poor, Broken Glass, Boarded Windows



State: Wisconsin	Photo Code: 3-16	HISTORIC BUILDING SURVEY INVENTORY
County: Outagamie	Map Code:	
City: Appleton	Card Completed: 6/12/78	
Address: 121 North Lawe		Name:
Original Owner: Private		Date:
Original Use: SF House		Style: Georgian Revival
Present Owner: Lawrence University		Architect:
Present Use: Housing		Builder:
Notable Features, Historical Significance and Descriptions:		
CB Exterior with some Stickwork, Dentils, Greek Portico, & Diamond Stickwork on Third Level		

Physical Condition of Structure: Fair





State: Wisconsin	Photo Code: 3-15	HISTORIC BUILDING SURVEY INVENTORY
County: Outagamie	Map Code:	
City: Appleton	Card Completed: 6/12/78	
Address: 129 North Lawe		Name:
Original Owner: Private		Date:
Original Use: SF House		Style: Late Queen Anne
Present Owner: Lawrence University		Architect:
Present Use: Housing		Builder:
<b>Notable Features, Historical Significance and Description:</b> Large Brackets on Corners, Arched Windows on 3rd Level, Diamond Stickwork, Second Level Overhangs, Bay Window on North Facade, New Porch & Picture Window		
Physical Condition of Structure: Fair		



State: Wisconsin	Photo Code: 4-20	HISTORIC BUILDING SURVEY INVENTORY
County: Outagamie	Map Code:	
City: Appleton	Card Completed: 6/13/78	
Address: 912 East Winnebago Street		Name:
Original Owner: Private		Date:
Original Use: SF House		Style: Vernacular
Present Owner: Russell M. Vanderlois		Architect:
Present Use: SF House		Builder:
<b>Notable Features, Historical Significance and Description:</b> Leaded Glass Windows		
Physical Condition of Structure: Fair, Falling Porches		



State: Wisconsin	Photo Code: 4-18	HISTORIC BUILDING SURVEY INVENTORY
County: Outagamie	Map Code:	
City: Appleton	Card Completed: 6/13/78	
Address: 533 North Tonka		Name:
Original Owner: Private		Date:
Original Use: SF House		Style: Queen Anne
Present Owner: Harold H. Hellar		Architect:
Present Use: SF House		Builder:
<b>Notable Features, Historical Significance and Description:</b> Chimney Detail, Colored Glass in SML Horizontal Front Windows, Palladian-Type Window with "sun" above CB Exterior		
Physical Condition of Structure: Good		





State: Wisconsin	Photo Code: 4-12	HISTORIC BUILDING SURVEY INVENTORY
County: Outagamie	Map Code:	
City: Appleton	Card Completed: 6/13/78	
Address: 1110 East Pacific		Name:
Original Owner: Private		Date:
Original Use: SF House		Style: Tudor
Present Owner: James W. Ming		Architect:
Present Use: SF House		Builder:
Notable Features, Historical Significance and Descriptions: Brick & Half Timbere Exterior, Oriel Window, Leaded Windows		
Physical Condition of Structure: Very Good		



State: Wisconsin	Photo Code: 4-9	HISTORIC BUILDING SURVEY INVENTORY
County: Outagamie	Map Code:	
City: Appleton	Card Completed: 6/13/78	
Address: 518 North Vine		Name:
Original Owner: Private		Date:
Original Use: SF House		Style: Tudor Revival
Present Owner: S.L. Wood		Architect:
Present Use: SF House		Builder:
Notable Features, Historical Significance and Descriptions: Oriel Window, Brick Exterior, 4/4 Windows		
Physical Condition of Structure: Very Good		

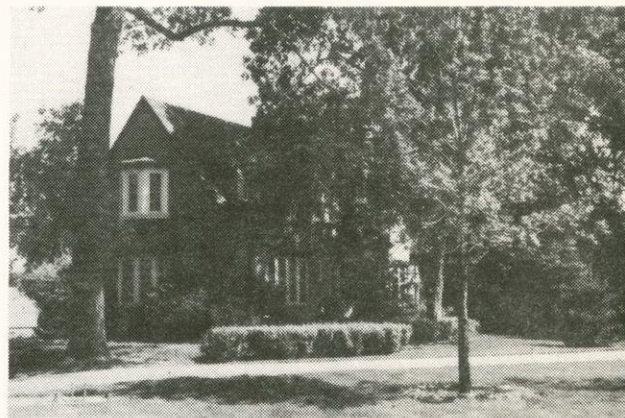

State: Wisconsin	Photo Code: 6-17	HISTORIC BUILDING SURVEY INVENTORY
County: Outagamie	Map Code:	
City: Appleton	Card Completed: 9/16/78	
Address: 1009 North Appleton		Name:
Original Owner: Private		Date:
Original Use: SF House		Style: Vernacular
Present Owner: Robert Friemuth		Architect:
Present Use: 2F House		Builder:
Notable Features, Historical Significance and Descriptions: Decorative Window Headers		
Physical Condition of Structure: Good		

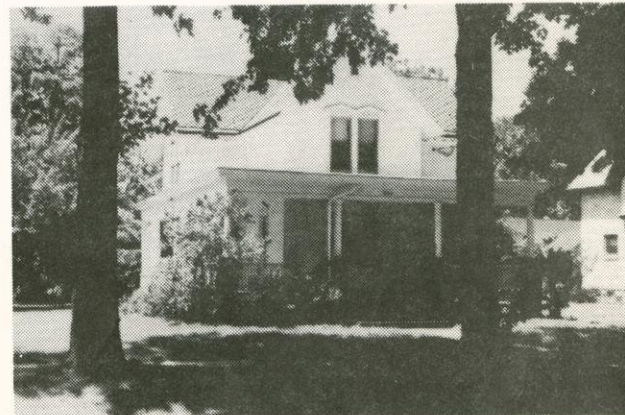



State: Wisconsin	Photo Code: 9-19	HISTORIC BUILDING SURVEY INVENTORY
County: Outagamie	Map Code:	
City: Appleton	Card Completed: 6/22/78	

Address: 600 South Lawe Street	Name: WHBY Radio
Original Owner:	Date:
Original Use: Radio Station	Style: Moderne
Present Owner: Norbertine Fathers	Architect:
Present Use: Radio Station	Builder:

**Notable Features, Historical Significance and Description:**

Rounded Brick Exterior with Three Belt Courses near the Top Edge & "Columned" Entry

**Physical Condition of Structure:** Very Good

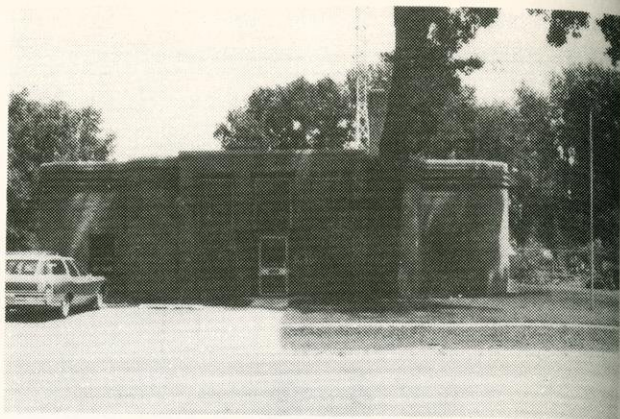







# HISTORIC BUILDING SURVEY INVENTORY

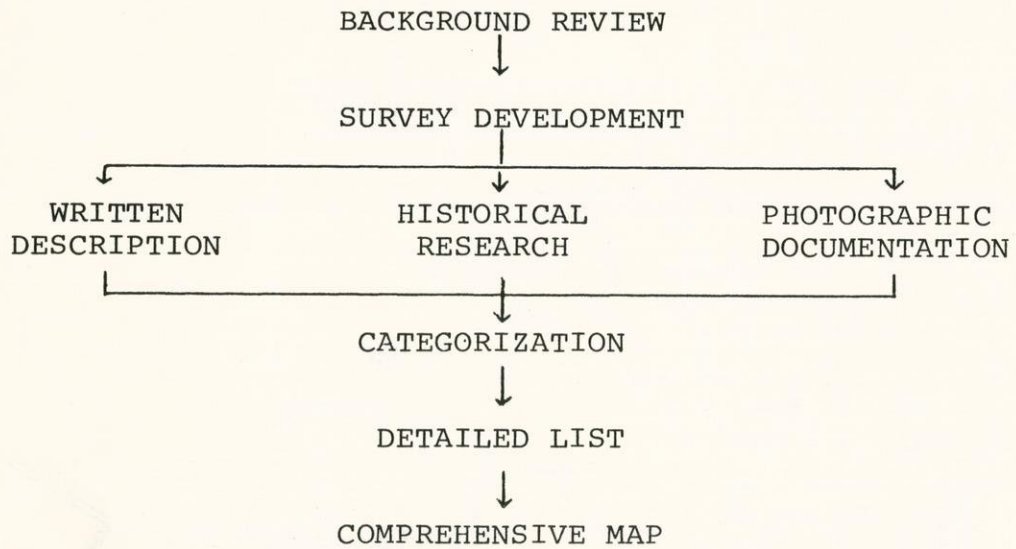



BIBLIOGRAPHY - Architectural Styles

- Harris, C.M., Historic Architecture Sourcebook. McGraw-Hill. 1977. Dictionary of Terms.
- Logan County, Illinois, Historic Preservation Plan. 1976. Glossary of Building Terms.
- Meyer, R.P., Stith, D.J., Dean, J.M., A Guide to Styles. UWEX, SPEX. 1974. Wisconsin Housing Styles Characteristics and Details, Glossary of Building Terms.
- National Trust for Historic Preservation, Wrenn, T.P. and Mulloy, E.D., America's Forgotten Architecture. Pantheon Books New York. 1976. Style Characteristics, Preservation Definitions, Documenting the Built Environment, Methods of Preservation, Financial Aspects of Preservation, Using Old Buildings.
- Schumann, M.E., Creation of a Campus. 1957. Lawrence College Press. Brief History of Lawrence University Buildings.
- Whiffen, Marcus, American Architecture Since 1780. 1969. M.I.T. A Guide to Styles.

BIBLIOGRAPHY - History of Appleton

- Art Publishing Company, The Valley of the Lower Fox. 1887. Early Photos.
- Bubolz, Gordan A. (ED.) Land of the Fox. Badger Printing Company, Appleton, Wisconsin. 1949. History of Fox River Valley.
- Dull, J. Alfred. (ED.) Appleton City Directory, 1874. Contains a written history of Appleton from settlement to 1874. (Street numbers changed in 1925 and both numbers can be found in that year's directory).
- Kellogg, Carolyn, & Grogan, Mary. Oral interviews on survey buildings, summer 1978. The Outagamie County Historical Society. -- The information received about historic buildings was from memory and based on research and hearsay of elderly people in the community.
- McNamee, George, Appleton, Wisconsin. 1892. Mainly pictures of Appleton houses, commercial and industrial buildings, some written history.
- Ryan, Thomas H. (ED.) History of Outagamie County, Wisconsin. Chicago Goodspeed Historical Association Publishers, no date. History of Appleton before 1911; Biographies.
- Post Crescent, Files of clippings on Appleton located in Wisconsin Room of Appleton Public Library.
- Our First 100 Years, 1857-1957. Published for the Appleton, Wisconsin, Centennial Celebration.











