



LIBRARIES

UNIVERSITY OF WISCONSIN-MADISON

Wisconsin volleyball 2002.

Nordstrom, Diane K.

[Madison, Wisconsin]: University Communications, 2023-01-17

<https://digital.library.wisc.edu/1711.dl/3BOV5OIJFSCWO8V>

<http://rightsstatements.org/vocab/InC/1.0/>

The libraries provide public access to a wide range of material, including online exhibits, digitized collections, archival finding aids, our catalog, online articles, and a growing range of materials in many media.

When possible, we provide rights information in catalog records, finding aids, and other metadata that accompanies collections or items. However, it is always the user's obligation to evaluate copyright and rights issues in light of their own use.

WISCONSIN

VOLLEYBALL 2002



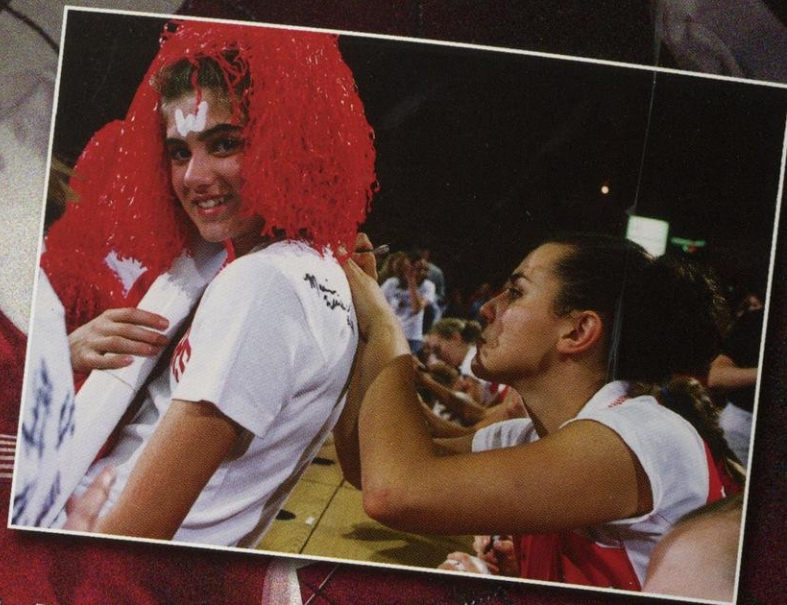
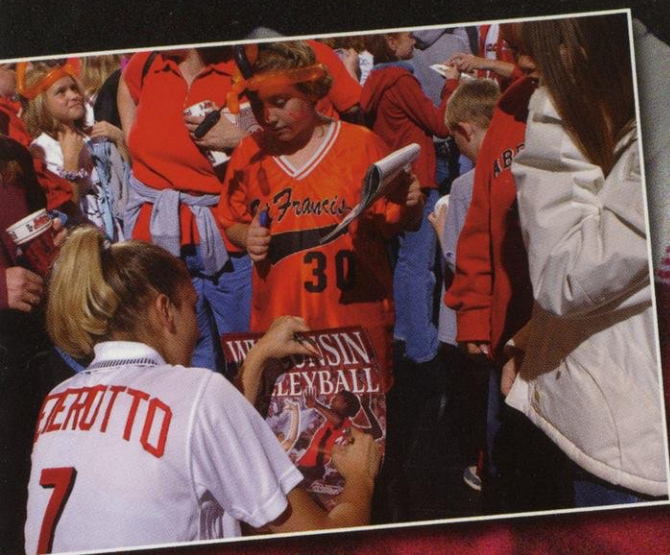

WISCONSIN
10

It's a
great time
to be a
Badger!

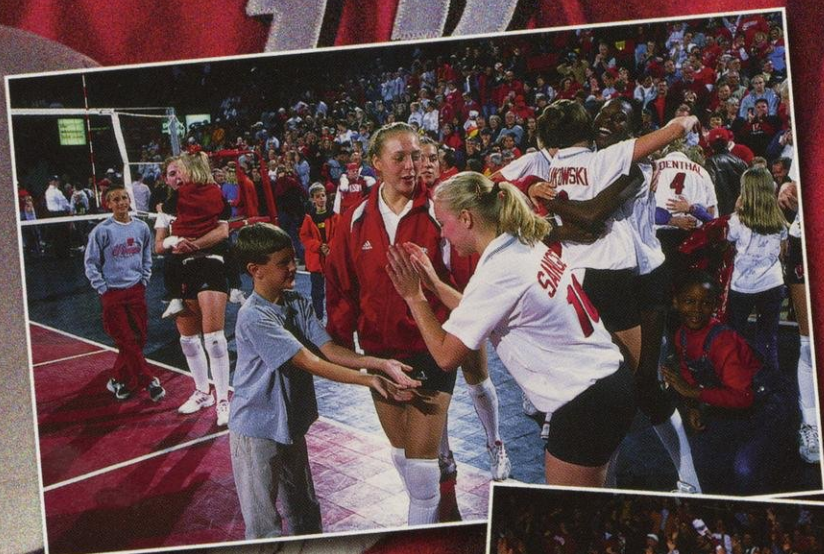



TABLE OF CONTENTS

Media Information.....	2	2002 Preview	31	Big Ten Conference	92
2002 Travel Plans.....	3	Meet the 2002 Badgers	34	Big Ten Conference Records.....	93
Radio/TV Roster.....	4	2001 in Review.....	62	All-Time Big Ten Conference Results..	94
NCAA Tournament Appearances.....	6	2001 Results.....	64	2002 Big Ten Composite Schedule	95
Big Ten Championships.....	8	2001 Statistics	65	Big Ten Opponents	96
All-Americans.....	10	2001 Boxscores	66	Non-Conference Opponents	103
Wisconsin Honor Roll	12	2001 Big Ten Results	70	Record vs. Opponents	108
Academic Excellence	14	Match Records	72	The Wisconsin Experience.....	109
Badgers in the National Program	15	Season Records	73	2002 Schedule	Back Cover
Badgers in the USPV	16	Career Records.....	74		
Bumpin' Badgers Kids Club	17	Miscellaneous Records.....	75	Credits:	
Match Day Excitement.....	18	Field House Records.....	76	Written by Diane Nordstrom with assistance	
Wisconsin Field House.....	20	All-Time Coaching Records	77	from Rob Jansen and Erin Baugus; Edited by	
Attendance Records.....	22	Wisconsin in the Polls	78	Julie Kluge; Designed by Barry Roal Carlsen,	
Head Coach Pete Waite.....	24	Year-by-Year Results	79	University Communications; Photography by	
Assistant Coaches	28	Steve Lowe Memorial Scholarship	87	Greg Anderson and Dave Stluka. On the	
Support Staff	29	Letterwinners.....	88	cover: 2002 tri-captains—Morgan Shields,	
2002 Roster	30	NCAA Championships.....	90	Erin Byrd and Lori Rittenhouse; On the back	
				cover (from top): Lisa Zukowski, Korie	
				Gardner, Amy Hultgren, Marian Weidner,	
				Jill Odenthal	

MEDIA INFORMATION

Media Guidelines

Schedule interviews with staff members or players by contacting Diane Nordstrom of the Wisconsin Sports Information Office, (608) 262-9024.

Home phone numbers for players and coaches will not be provided to the media. Players may not accept phone calls without clearance from the Sports Information staff. Please do not contact a player or coach without arranging the interview through the Sports Information Office.

We ask that you do not arrive unannounced at the Volleyball Offices to interview players or coaches without arranging it in advance.

Interview Requests

All Badger practices, held in the Wisconsin Field House, 1440 Monroe St., are open to the media. Interviews may be conducted Monday-Thursday after practice (approximately 5:30 p.m.) in the Field House.

Ordering Phone Lines

News organizations requiring their own phones should call Jamie Buchanan, at (608) 265-8546, or email him at JB2@athletics.wisc.edu, to order lines.

Credential Guidelines

Requests for credentials to cover Wisconsin volleyball should be sent on company letterhead to: Diane Nordstrom, Sports Information Office, University of Wisconsin, 1440 Monroe Street, Madison, WI 53711. The fax number is (608) 262-8184. Requests should be received at least 10 days in advance of the game.

Credentials will be left with the parking attendant (white vehicle) at the entrance of Lot 18.

Media Parking

A limited number of parking passes in the Lot 18 (east of Camp Randall Stadium) are available for working media. Make your request to the Sports Information Office for consideration.

Event Day Services

Media Services

A press row for the working media is located on the west side of the Field House, between the courtside and first balcony seating areas.

Media guides, notes and event programs are available in the Reinke Room on the north end of the Field House. A full statistics packet will be available after the match in the Reinke Room.

Final game statistics are immediately available after the game at UWBADGERS.COM.

Post-event Interviews

Following a 10-minute cooling off period, coach Pete Waite and requested UW players will hold a post-match news conference in the Reinke Room. The session is for credentialed news media only.

The opposing head coach and players (if requested) will be available in the Reinke Room immediately following the Wisconsin interviews.



Diane Nordstrom, Associate Sports Information Director and volleyball contact

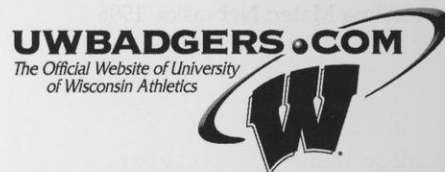

Sports Information Office

1440 Monroe Street • Madison, WI 53711
Phone: (608) 262-1811 • Fax: (608) 262-8184

Associate AD, External Relations

Vince Sweeney
Office: 608-262-5583
Home: 608-831-8847
Email: VJS@athletics.wisc.edu

Assistant AD, Communications

Steve Malchow
Home: 608-238-8199
Email: SDM@athletics.wisc.edu

Director of Sports Information

Justin Doherty (football contact)
Home: 608-663-4780
Email: JMD@athletics.wisc.edu

Director of Website Services

Tamara Flarup
Home: 608-238-3650
Email: TJF@athletics.wisc.edu

Associate Sports Information Director

Diane Nordstrom
Home: 608-243-8556
Email: DKN@athletics.wisc.edu

Assistant Sports Information Director

Julie Kluge
Home: 608-826-0950
Email: JAK@athletics.wisc.edu

Sports Information Assistant

Brian Lucas
Home: 608-345-1283
Email: BML@athletics.wisc.edu

Sports Information Assistant

Paul Capobianco
Home: 608-233-3106
Email: PHC@athletics.wisc.edu

Sports Information Interns

Jessica Burda
Home: 608-238-4496
Email: JDB@athletics.wisc.edu

Dan Uttech

Home: 608-256-7051
Email: DFU@athletics.wisc.edu

Quick Facts

Location: Madison, Wis.
Enrollment: 41,522
Conference: Big Ten
Nickname: Badgers
Colors: Cardinal (PMS 200) & White
Facility: Wisconsin Field House (10,600)
Director of Athletics: Pat Richter
Special Assistant to the Chancellor for Athletics: David McDonald
Chancellor: John Wiley
Assistant Athletic Director-Volleyball: Terry Gawlik
Athletic Department: (608) 262-1866

Volleyball Office

Head Coach: Pete Waite
 Alma Mater: Ball State, 1981
 UW Record/Years: 84-16/3
 Career Record/Years: 350-118/14
 Assistant Coach: Christy Johnson
 Alma Mater: Nebraska, 1996
 Assistant Coach: Rod Wilde
 Alma Mater: Pepperdine, 1980
 Director of Volleyball Operations:
 Sarah Mikla
 Athletic Trainer: Chad Gabbard
 Program Assistant: Barb Winterstein
 Volleyball Office Phone: (608) 263-5581
 Volleyball Facsimile: (608) 265-2524
 Mailing Address:
 1440 Monroe Street
 Madison, WI 53711



2002 Wisconsin Travel Plans

Aug. 29-Sept. 1 • Chapel Hill, N.C.
Carolina Classic • Aug. 30-31
 Hilton Durham
 3800 Hillsborough Rd.
 Durham, NC 27705
 Phone: (919) 383-8033

Sept. 12-15 • Durham, N.C.
Duke Classic • Sept. 13-14
 Homewood Suites
 3600 Mt. Moriah Rd.
 Durham, NC 27707
 Phone: (919) 401-0610

Sept. 26 • West Lafayette, Ind.
Purdue University • Sept. 27
 Radisson Inn Lafayette
 4343 State Rd.
 West Lafayette, IN 47905
 Phone: (765) 447-0575

Sept. 27 • Champaign, Ill.
University of Illinois • Sept. 28
The Chancellor
1501 S. Neil St.
Champaign, IL 61820
(217) 352-8124

Oct. 10 • Columbus, Ohio
Ohio State University • Oct. 11
 University Plaza Hotel
 3110 Olentangy River Rd.
 Columbus, OH 43202
 (614) 267-7461

Oct. 11 • Bloomington, Ind.
Indiana University • Oct. 12
 Fairfield Inn
 120 Fairfield Dr.
 Bloomington, IN 47404
 (812) 331-1122

Oct. 23 • Evanston, Ill.
Northwestern University • Oct. 23
Day trip

Oct. 25 • University Park, Pa.
Penn State University • Oct. 26
The Atherton Hotel
125 S. Atherton St.
State College, PA 16801
Phone: (814) 231-2100

Nov. 7 • Iowa City, Iowa
University of Iowa • Nov. 8
Hampton Inn
1200 First Ave.
Coralville, IA 52241
Phone: (319) 351-6600

Nov. 8-9 • Minneapolis, Minn.
University of Minnesota • Nov. 10
 Radisson Hotel Metrodome
 615 SE Washington Ave.
 Minneapolis, MN 55414
 (612) 379-8888

Nov. 28 • Ann Arbor, Mich.
University of Michigan • Nov. 29
 Holiday Inn Express
 600 Hilton Blvd.
 Ann Arbor, MI 48108
 (734) 761-2929

Nov. 29 • Lansing, Mich.
Michigan State University • Nov. 30
 Radisson Hotel Lansing
 111 N. Grand Ave.
 Lansing, MI 48933
 (517) 482-0188

Wisconsin Field House

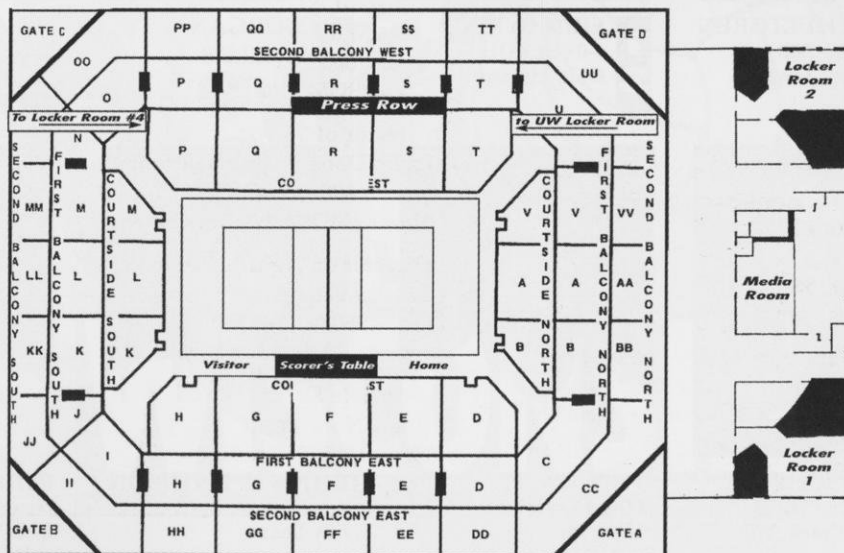

RADIO/TV ROSTER

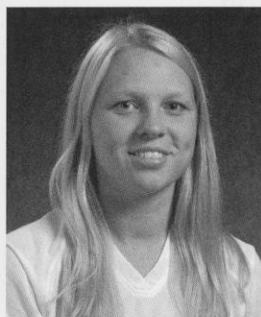

1 BETH HABERLI
5-8 • Fr. • DS-L
Whitefish Bay, Wis.



3 KATIE KOHNEN
5-7 • Fr. • DS/S
Dubuque, Iowa

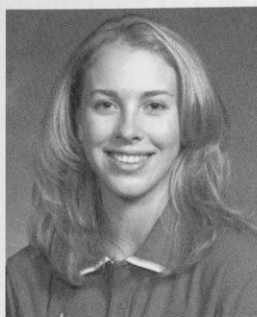

4 JILL ODENTHAL
6-0 • So. • OH
Geneva, Ill.

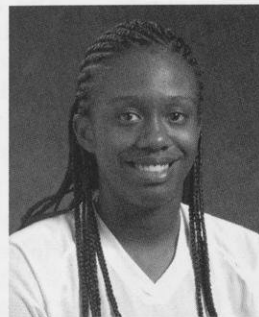

5 LAUREN FORD
6-2 • Fr. • MB
Indianapolis, Ind.

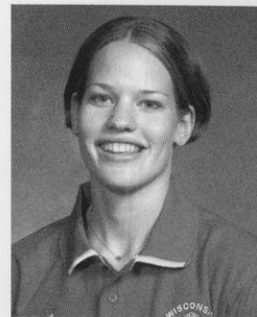

6 LISA ZUKOWSKI
5-10 • Jr. • OH
West Bend, Wis.

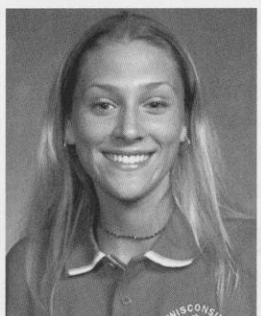

7 AUBREY
MEIEROTTO
6-0 • So./Fr. • OH
Washburn, Wis.



8 KATIE LANCING
6-0 • Fr. • S
Pagosa Springs, Colo.

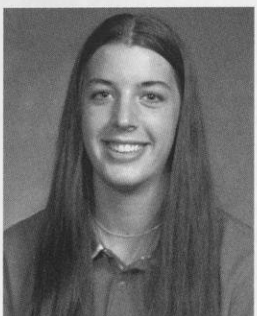

9 MARIAN
WEIDNER
6-2 • So. • OH
Warrenville, Ill.



10 KORIE
GARDNER
5-8 • Jr. • DS-L
West Bend, Wis.

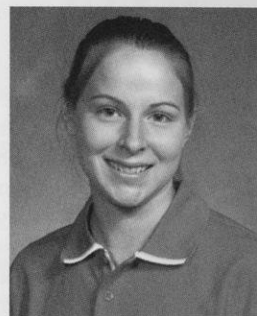

11 LORI
RITTENHOUSE
6-1 • Sr. • MB/OH
Mankato, Minn.

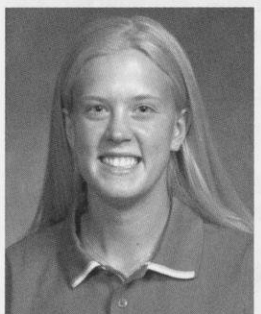

12 AMY HULTGREN
6-3 • Sr. • MB
Spencer, Iowa

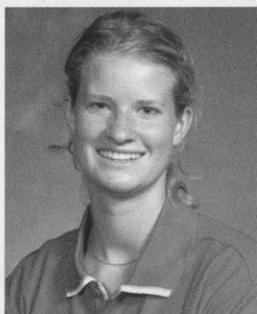

13 ERIN BYRD
6-0 • Sr. • OH
Glen Ellyn, Ill.



15 MORGAN
SHIELDS
5-11 • Sr./Jr. • S
Watertown, Wis.

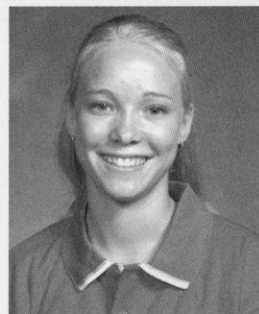

16 ANGIE SANGER
5-4 • Jr. • DS-L
Madison, Wis.

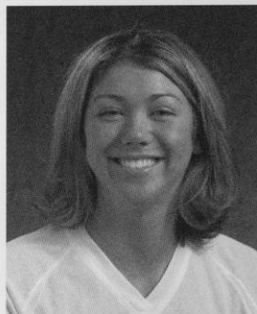

17 SHEILA SHAW
6-0 • Fr. • MB
Muskego, Wis.

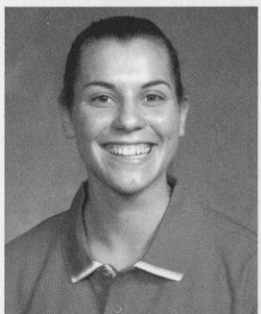

19 JILL MAIER
5-7 • Jr. • DS-L
Oak Creek, Wis.

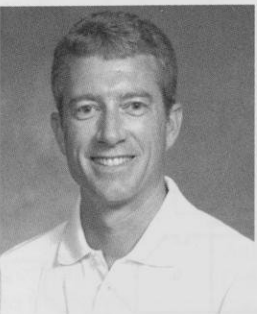

PETE WAITE
Head Coach
4th Year



CHRISTY JOHNSON
Assistant Coach
6th Year

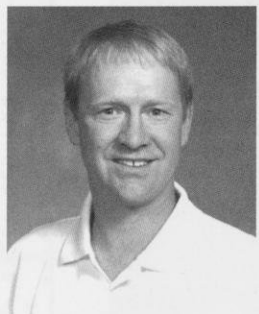

ROD WILDE
Assistant Coach
2nd Year

THIS IS WISCONSIN VOLLEYBALL

NCAA Tournament Success	6
Big Ten Championships	8
All-Americans	10
Honor Roll	12
Academic Excellence	14
Badgers in the U.S. National Program	15
Badgers in the USPV	16
Bumpin' Badgers Kids Club	17
Match Day Excitement	18
Wisconsin Field House	20
Attendance Records	22

Point!



WISCONSIN

NCAA TOURNAMENT EXCITEMENT



The Badgers celebrate winning the 2000 NCAA Regional final over UCLA in the UW Field House.

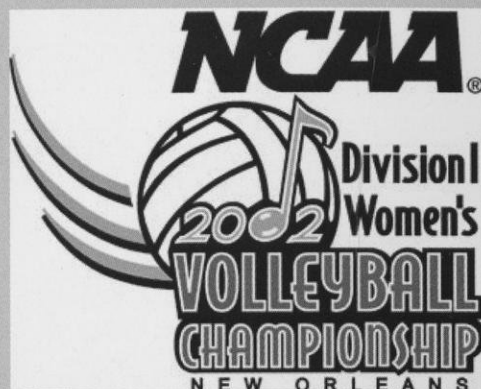

Wisconsin advances to the NCAA regional in 2001 with a 3-0 win over Michigan State.



Hello, Final Four

Badgers 3
Bruins 2

◆ Key:
Sherisa Livingston gets 31 kills as UW wins in five games to advance to its first Final Four.

UW perseveres to earn a trip to Richmond

By Jon Masson
Wisconsin State Journal

When the match was finally over, University of Wisconsin middle blocker Sherisa Livingston collapsed to the court. A variety of emotions filled her face—joy, relief, satisfaction.

Within seconds, she was mobbed by her teammates, forming a massive group hug right there on the UW

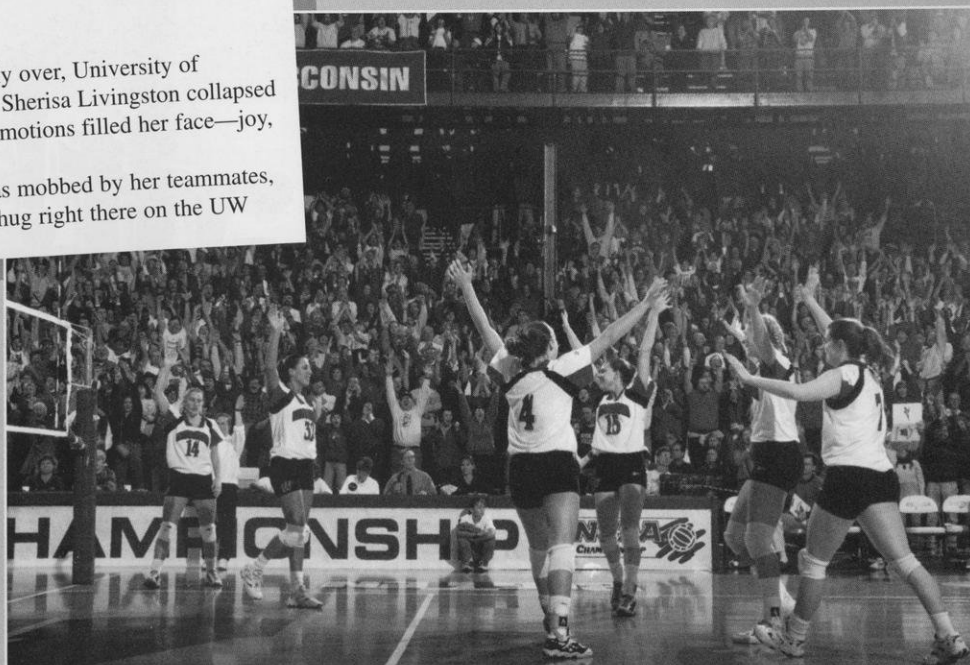

The Badgers celebrate a win during the 1997 NCAA Central Regional.

WISCONSIN IN THE NCAA TOURNAMENT

The UW has appeared in the "Big Dance" the last six years in a row and eight out of the last nine years. In the last 12 years, Wisconsin has made 10 appearances in the NCAA tournament and are 18-10. Wisconsin's best finish came in 2000 when it advanced to the NCAA championship for the first time in program history. The Badgers have also made three appearances in NCAA regional finals (elite eight).

In addition to NCAA post-season play, the Badgers also won the National Invitational Volleyball Championship twice during its seven-year history. Wisconsin won the inaugural NIVC in 1989 and the final championship in 1995.

2001

First Round—Madison, Wis.
UW-Milwaukee W
30-19, 30-15, 30-27

Second Round—Madison, Wis.
Michigan State W
30-21, 30-22, 30-24

NCAA Regional—Palo Alto, Calif.
Texas A&M L
28-30, 24-30, 23-30

2000

First Round—Madison, Wis.
Bucknell W
15-1, 15-0, 15-3

Second Round—Madison, Wis.
Northern Iowa W
15-13, 14-16, 15-5, 15-6

Mideast Regional—Madison, Wis.
Kansas State W
15-3, 14-16, 15-10, 15-6
UCLA W
15-7, 5-15, 16-14, 14-16, 15-12

NCAA Championship—Richmond, Va.
USC W
15-10, 15-9, 15-9
Nebraska L
9-15, 15-9, 15-7, 2-15, 9-15

1999

First Round—Provo, Utah
Arizona State W
17-15, 15-10, 15-3

Second Round—Provo, Utah
Brigham Young L
15-6, 10-15, 4-15, 9-15

1998

First Round—Madison, Wis.
Arkansas-Little Rock W
15-4, 15-1, 15-1

Second Round—Madison, Wis.
San Diego W
15-10, 15-10, 18-16

Pacific Regional—Lincoln, Neb.
UC Santa Barbara W
9-15, 15-8, 8-15, 15-5, 15-13
Nebraska L
15-12, 16-18, 15-9, 10-15, 10-15

1997

First Round
Bye

Second Round—Madison, Wis.
Central Florida W
15-7, 15-8, 15-13

Central Regional—Madison, Wis.
Notre Dame W
9-15, 15-12, 18-16, 15-11
Florida L
15-8, 16-14, 7-15, 11-15, 5-15

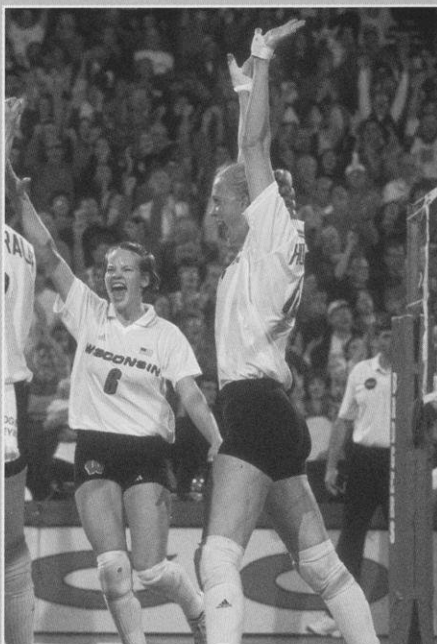

Lisa Zukowski (#6) and Amy Hultgren celebrate a Wisconsin win.

1996

First Round—Madison, Wis.
Colgate W
15-5, 15-3, 15-11

Second Round—Fairfax, Va.
George Mason W
2-15, 15-9, 15-10, 15-11

East Regional—Lincoln, Neb.
Penn State L
11-15, 5-15, 5-15

1994

First Round—Washington, D.C.
George Washington L
13-15, 11-15, 15-12, 15-12, 10-15

1993

First Round—Madison, Wis.
South Florida W
15-4, 15-7, 16-14

Second Round—Honolulu, Hawaii
Hawai'i L
14-16, 10-15, 7-15

1991

First Round—Madison, Wis.
Bowling Green State W
15-8, 15-4, 16-14

Mideast Regional—Lincoln, Neb.
Nebraska L
9-15, 10-15, 10-15

1990

First Round—Madison, Wis.
Illinois W
15-10, 15-9, 15-10

Mideast Regional—Lincoln, Neb.
Penn State L
6-15, 6-15, 3-15

Note: The number of teams competing in the NCAA tournament has increased since its first year of competition in 1981.

1981	20 teams
1982-92	32 teams
1993-96	48 teams
1997	56 teams
1998-present	64 teams

BIG TEN CHAMPIONSHIPS



2001 Big Ten Champions!
Standing (l to r): Christy Johnson, Pete Waite, Aubrey Meierotto, Sara Urbanek, Lizzy Fitzgerald, Sherisa Livingston, Amy Hultgren, Lori Rittenhouse, Marie Meyer, Rod Wilde, Marian Weidner; **Leaning over:** Darek Long, Lisa Zukowski, Jill Odenthal, Heidi Stettler, Amy Lee; **Kneeling:** Erin Byrd, Morgan Shields, Angie Sanger, Jill Maier, Marie Brindowski, Korie Gardner

2001 Champions Record: 19-1

For the first time in program history, Wisconsin won back-to-back Big Ten titles. The 19-1 record tied the 1997 team for best conference record in program history. Wisconsin joined Penn State and Illinois as the only schools to win outright (not shared with another school) back-to-back conference titles since 1985 when double round-robin play was initiated.

The Badgers opened the conference season with 11 straight wins including 3-0 wins over No. 10 Penn State, No. 11 Ohio State and No. 21 Minnesota. Wisconsin began the second-half of the Big Ten season with a 3-1 win at No. 10

Ohio State before falling at No. 13 Penn State in five games. The Badgers won the remaining eight league matches to clinch their fourth Big Ten title.

2000 Champions Record: 18-2

Wisconsin won its third Big Ten Conference title in 2000 and its second outright championship. The Badgers battled Minnesota all season long for the league title with teams sharing the conference lead most of the year.

The Badgers opened the 2000 league season with a 3-0 win over defending NCAA and Big Ten champion Penn State in front of 3,549 fans in the UW Field House. Wisconsin won its next two

matches by 3-0 scores before falling in five games to 19th-ranked Ohio State. The UW won its next 11 matches including a 3-0 win at No. 5 Minnesota, a 3-1 win over No. 19 Michigan State at home, a 3-1 win over No. 7 Minnesota in the Field House and avenged its earlier loss to Ohio State with a 3-1 win in Columbus. The winning streak came to an end as Wisconsin lost at 11th-ranked Penn State, 2-3.

The Badgers wrapped up the Big Ten season with four straight wins and clinched a share of the title with a win at Michigan State on Nov. 25. A loss to co-leader Minnesota at Ohio State gave Wisconsin the title outright.



Wisconsin celebrates winning the 2000 Big Ten championship at Michigan State. (l to r): Amy Lee, David Vasquez, Heidi Stettler, Christy Johnson, Lisa Zukowski, Robert Pulliza, Lori Rittenhouse, Marie Meyer, Morgan Shields, Meggan Kohnen, Korie Gardner, Sherisa Livingston, Jamie Gardner, Lizzy Fitzgerald, Claudia Rodriguez, Sara Urbanek, Jenny Maastricht, Erin Byrd, Pete Waite.



The 1997 team celebrates with fans in the UW Field House. The UW team members (from L to R): Kate Fitzgerald, Keylee Wright, Hayley Jones, Jamie Gardner, Lindsey Buswell, Heather Dodaro, Kelly Kennedy, Julia D'Alo, Jenny Maastricht, Amy Lee, Pauline Bresky, Marisa Mackey, Allyson Ross.

1997 Co-Champions Record: 19-1

Wisconsin shared the 1997 Big Ten Conference with Penn State as both teams finished with 19-1 records.

The Badgers opened the season with three straight wins, all over ranked teams, before travelling to State College, Pa., for their first match-up with the Nittany Lions. Penn State, which was

ranked No. 1 at the time, came out on top 3-0 to take the league lead.

Wisconsin rebounded by winning its next six matches before facing Penn State at home on Halloween night. This time it was the Badgers who came out on top 3-1 in front of 6,118 fans in the UW Field House. The UW won its last nine matches of the season and clinched a share of the title with a 3-0 win over Iowa at home on Nov. 29.

1990 Champions Record: 16-2

Wisconsin won its first Big Ten Conference title in 1990, when there were still only 10 teams in the league.

The Badgers won their first four matches of the season before losing at Indiana, 0-3. Wisconsin rebounded with eight straight wins including a 3-1 win over league-leading Purdue in the Field House. The Boilermakers returned the favor in November with a 3-1 win in West Lafayette, Ind.

The Badgers maintained a one-match lead over the Boilermakers throughout the last two weeks of the season. Wisconsin clinched the title on the road with 3-0 wins at Michigan and Michigan State in the last weekend of the conference season.



1990 champions—Front row (l to r): Stephanie Hawbecker, Margie Fitzpatrick, Steve Lowe, Jackie Johnson, Mary Penosky, Jeanette Simonsen, Liz Tortorello, Kristin Sobocinski, Sue Wohlford, Ted Reif, Andrea Redick; Back row: Alison Abraham, Sara Wilson, Angie Meyer, Arlisa Hagan, Lisa Boyd, Julie Tonne.

ALL-AMERICANS

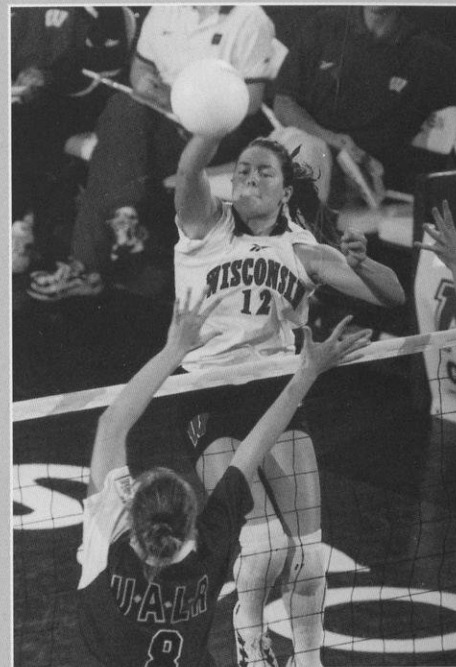
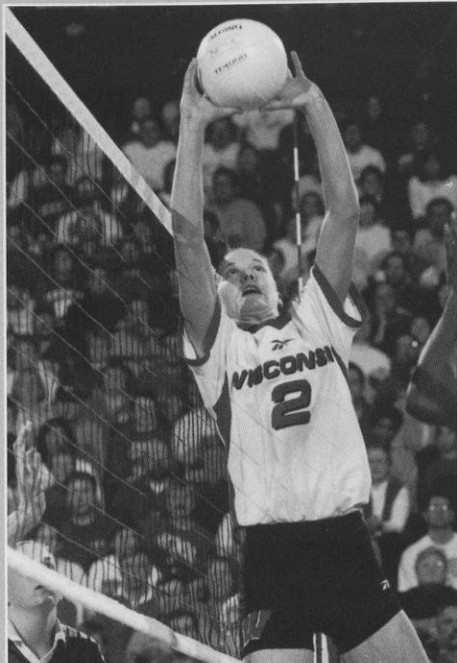
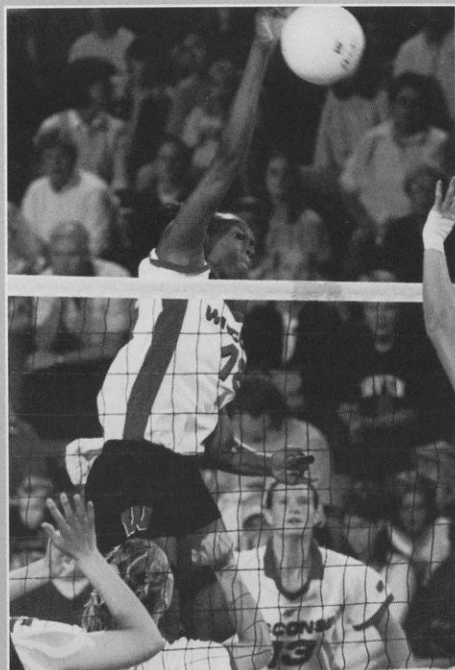

SHERISA LIVINGSTON

First Team—2000, 2001
Simi Valley, Calif.

Livingston became the first Wisconsin player to earn first-team All-American honors in 2000. In 2001, she became the Badgers first two-time first-team All-American.

Livingston wrapped up her career as the UW's all-time kill leader with 1,912. She also set the career hitting percentage mark at .366.

During her four years with the Badgers, she aided the team to four NCAA tournament appearances including the 2000 NCAA runner-up finish. Wisconsin also won three Big Ten Conference titles during her career.

Livingston was named the 2000 co-Big Ten Player of the Year and the 2000-01 Wisconsin Female Athlete of the Year. She is a three-time All-Big Ten selection and a four-time AVCA all-region selection. Livingston was also named the 1998 Big Ten Freshman of the Year.

A nine-time all-tournament selection, Livingston was a member of the U.S. Junior National Team in 1998 and 1999, and was named the best blocker at the 1999 World Junior Championships.

LIZZY FITZGERALD

Second Team—2000, 2001
New Orleans, La.

Lizzy Fitzgerald earned second-team All-America honors in 2000 and 2001. She joins Sherisa Livingston and Kelly Kennedy as the only two-time All-Americans in program history.

During her four years with the Badgers, Fitzgerald was a member of four NCAA tournament teams including the 2000 NCAA runner-up squad. She was also a member of three Big Ten Conference championship teams.

As a junior and senior, Fitzgerald was one of the top setters in the country. She ranked fourth in assists per game in 2001 with 13.72. Fitzgerald set the UW four-game match record for assists with 78.

Fitzgerald was a two-time AVCA National Player of the Week, earning the first-ever honor for a Badger in 2000. She was the 2001 Big Ten Player of the Year and also earned All-Big Ten honors in 2000. Fitzgerald was a two-time AVCA all-region honoree and a four-time all-tournament selection.

Fitzgerald is currently a member of the U.S. National team and also trained with the U.S. National A-2 program during the summers of 1999 and 2001.

JENNY MAASTRICHT

Second Team—1999
Silver Lake, Wis.

Jenny Maastricht earned second-team All-American honors in 1999 after leading the Badgers with 3.80 kills and 0.32 service aces per game. The right-side hitter also ranked second on the team with 1.11 blocks per game.

Maastricht was one of the Badgers' most versatile players ever. She came to the UW as a middle blocker and switched to right-side hitter as a sophomore. After playing two years in that position, the 6-1 Maastricht was switched to left-side hitter as a senior.

Maastricht was a two-time All-Big Ten and all-region selection. She was named the AVCA National Player of the Week on Oct. 30, 2000, and was also a two-time Big Ten Player of the Week. Maastricht earned six all-tournament honors during her career.

Maastricht trained with the U.S. National Team during the winter and spring of 2001. She was also part of the A-2 program in 1999.



KELLY KENNEDY

Second Team—1997, 1998
Barrington Hills, Ill.

Kelly Kennedy is Wisconsin's only two-time All-American earning second-team honors in 1997 and 1998. She led the Badgers to back-to-back appearances in NCAA regional finals and a share of the 1997 Big Ten Conference title.

Kennedy ranks second on the UW's career list for hitting percentage at .339. She also ranks third in kills (1,406), third in block assists (454) and third in total blocks (555).

The 6-4 middle blocker was a three-time All-Big Ten selection and a two-time all-region honoree. She was a five-time all-tournament selection and a three-time Big Ten Player of the Week.

Kennedy trained with the U.S. National Team A-2 program in 1999 and is currently a member of the Chicago Thunder of the USPV.

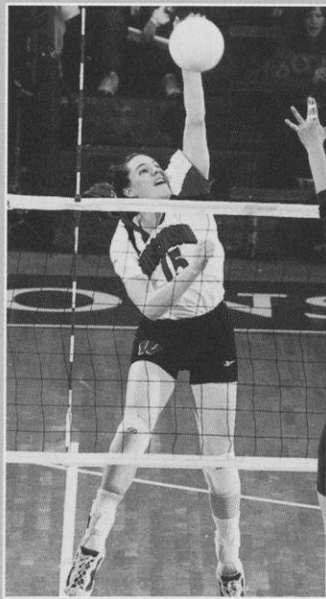

AMY LEE

Second Team—1997
Milwaukee, Wis.

Amy Lee earned second-team All-American honors in 1997 after leading the Badgers to a share of the Big Ten Conference title and an appearance in the NCAA regional final.

Known for her powerful left-handed kill, the 6-0 opposite hitter led the Badgers with 3.74 kills per game as a senior. She also ranked third on the team with 1.05 blocks per game.

Lee ended her career as the UW's all-time kill leader with 1,661 and ranks first in total attempts with 4,129. She also ranks fourth in block assists with 430 and seventh in total blocks with 454.

Lee was a unanimous pick for the 1997 All-Big Ten team and also earned all-region honors. She was a eight-time all-tournament selection and a three-time Academic All-Big Ten honoree. She currently serves as an assistant coach at Marquette University.

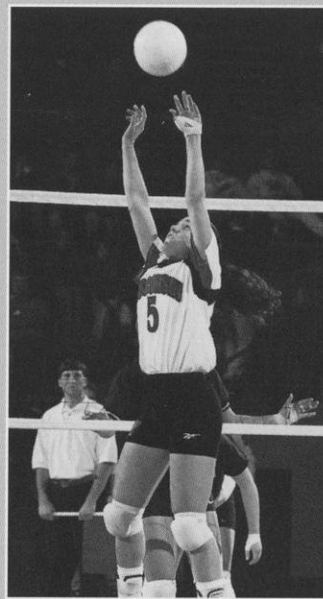

LAURA ABBINANTE

Second Team—1996
Itasca, Ill.

Laura Abbinante became Wisconsin's second All-American and its first setter to earn the honor in 1996. She guided the Badgers to the NCAA regional semifinals in 1996 and to the NIVC title in 1995. Abbinante averaged 13.32 assists per game as a senior, which ranked 19th in the nation.

The 5-9 setter is the UW career record holder for assists with 5,833. She also ranks in the top 10 in service aces, digs, block assists and total blocks.

Abbinante is a two-time All-Big Ten and two-time all-region selection. She was an 11-time all-tournament selection and competed in two U.S. Olympic Festivals.

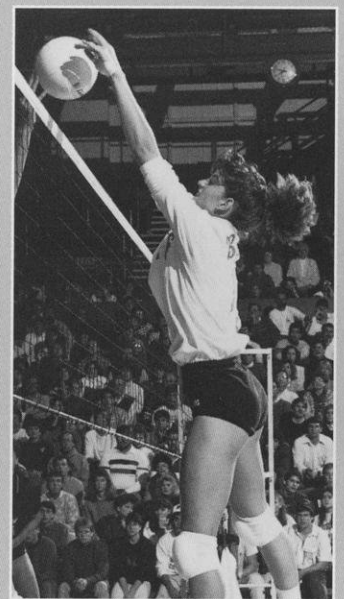

LISA BOYD

Second Team—1990
Dalton, Ill.

Lisa Boyd set a number of firsts for Wisconsin Volleyball. She was the first All-American earning second-team honors in 1990 leading the Badgers to their first NCAA tournament appearance. She was the first Big Ten Player of the Year leading the UW to its first conference title.

The 6-0 middle blocker ended her career ranking among the top 10 in every career category except assists. She still ranks third in block solos (113), fourth in total blocks (523) and fifth in block assists (410).

Boyd was a unanimous All-Big Ten selection in 1990 and an all-region honoree. She led the Big Ten in blocking in 1989 and 1990 and was a three-time Big Ten Player of the Week. Boyd was named the most valuable player of the inaugural NIVC in 1989 as the Badgers won the team title. She was also named the UW's Female Athlete of the Year for 1990-91.

HONOR ROLL

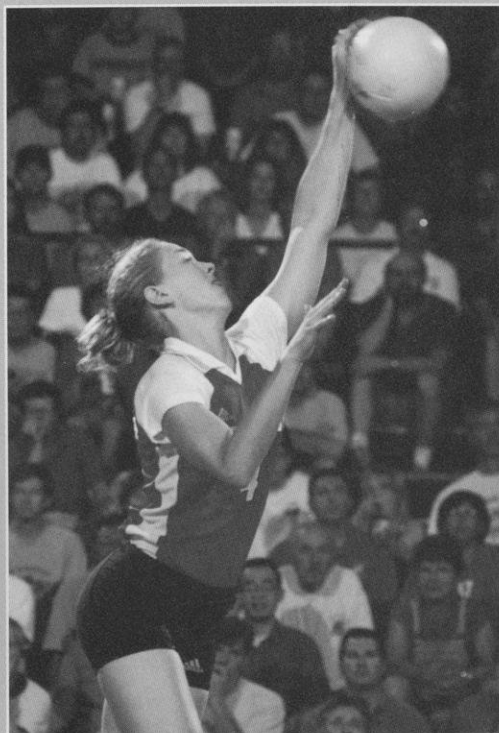

Jill Odenthal was named to the Big Ten All-Freshman Team in 2001. She is the third straight UW player to be honored.

AVCA All-Mideast Region/ All-District 2

Laura Abbinante	First Team	1996
	First Team	1995
	Second Team	1994
Lisa Boyd	First Team	1990
	Second Team	1989
Heather Dodaro	First Team	1996
Lizzy Fitzgerald	First Team	2000, '01
Arlisa Hagan	Second Team	1991
	First Team	1990
Kelly Kennedy	First Team	1997, '98
Amy Lee	First Team	1997
Sherisa Livingston	First Team	1998, '99, '00, '01
Jenny Maastricht	First Team	1999, '00
Colleen Neels	First Team	1997, '98
Liz Tortorello	Second Team	1990
Susan Wohlford	First Team	1991

Note: The AVCA realigned its honor teams in 1995 from four regions to eight districts.

AVCA Mideast Regional/ District 2 Coach of the Year

Pete Waite	2000, '01
John Cook	1997
Steve Lowe	1990

Big Ten Coach of the Year

Pete Waite	2000, '01
John Cook	1997
Steve Lowe	1990

Big Ten Player of the Year

Lizzy Fitzgerald	2001
Sherisa Livingston (co)	2000
Lisa Boyd	1990

Big Ten Freshman of the Year

Claudia Rodriguez	2000
Sherisa Livingston	1998

Big Ten All-Freshman Team

Jill Odenthal	2001
Claudia Rodriguez	2000
Erin Byrd	1999

Wisconsin Female Athlete of the Year

Lizzy Fitzgerald	2001-02
Sherisa Livingston	2000-01
Lisa Boyd	1990-91

UW Athletes of the Century

Lisa Boyd	No. 57
Kelly Kennedy	No. 92



Pete Waite was named the 2001 Big Ten and AVCA Mideast Regional Coach of the Year for the second straight year.

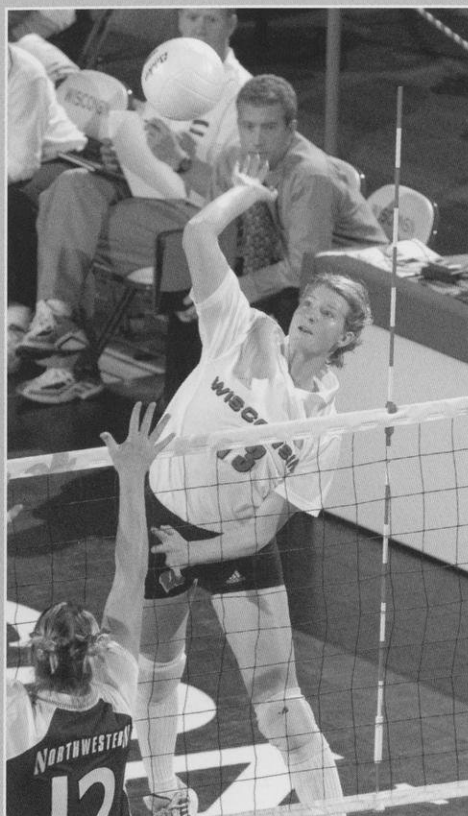

Erin Byrd earned honorable mention All-Big Ten honors in 2001. She is a three-year starter and has been the Badgers defensive leader all three seasons.

All-Big Ten

Laura Abbinante	First Team	1995, '96
Lisa Boyd	First Team	1989, '90
	Honorable Mention	1988
Erin Byrd	Honorable Mention	2001
Heather Dodaro	First Team	1996, '97
Lizzy Fitzgerald	First Team	2000, '01
Joanna Grotenhuis	First Team	1994
	Honorable Mention	1993
Arlisa Hagan	First Team	1990, '91
	Second Team	1992
Margie Kaminski	Honorable Mention	1985, '86, '87
Kelly Kennedy	First Team	1997, '98, '99
Amy Lee	First Team	1997
Sherisa Livingston	First Team	1999, '00, '01
	Honorable Mention	1998
Jenny Maastricht	First Team	1999, 00
Colleen Neels	First Team	1997, '98
Claudia Rodriguez	Honorable Mention	2000
Tracy Tiffany	Second Team	1987
Liz Tortorello	Second Team	1991
	First Team	1990
Megan Scott	First Team	1983
Susan Wohlford	First Team	1991
	Second Team	1990

AVCA National Player of the Week

Lizzy Fitzgerald	Sept. 4, 2001
	Sept. 25, 2000
Jenny Maastricht	Oct. 30, 2000

NCAA Championship All-Tournament Team

Lizzy Fitzgerald	2000
Sherisa Livingston	2000

NCAA Regional All-Tournament Team

Heather Dodaro	1997
Lizzy Fitzgerald	2000
Amy Lee	1997
Sherisa Livingston	1998, '00 (MVP)
Colleen Neels	1997, '98

NIVC All-Tournament Team

Laura Abbinante	1995 (MVP)
Lisa Boyd	1989 (MVP)
Marianne Kelm	1989
Amy Lee	1995
Susan Wohlford	1989

Note: The NIVC was held from 1989-95

U.S. Olympic Festival Team

Laura Abbinante	1994, '95
Arlisa Hagan	1990
Liz Tortorello	1989, '90, '91

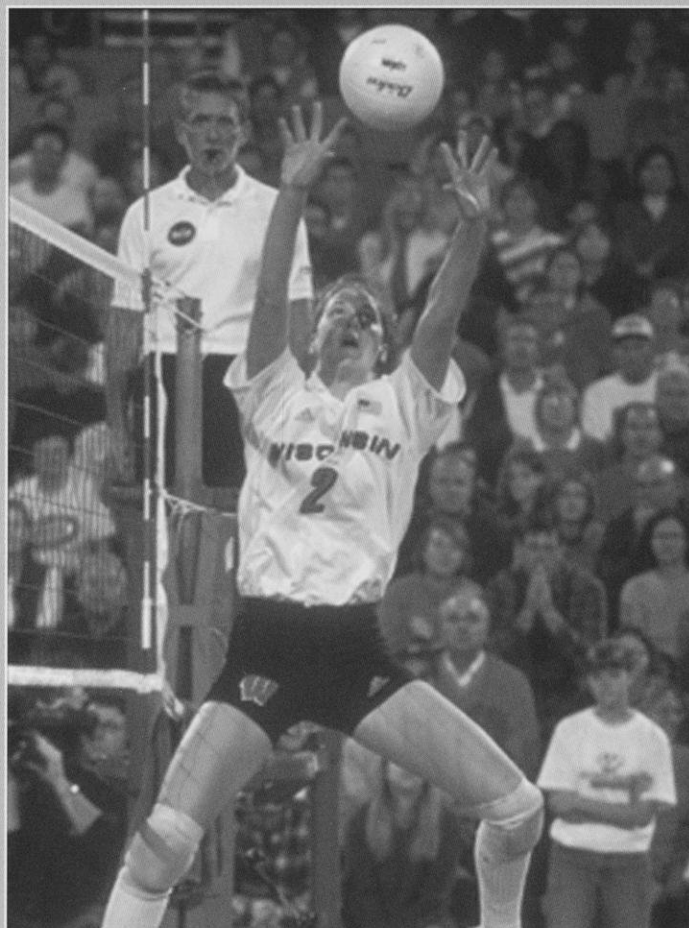

Lizzy Fitzgerald was named the University of Wisconsin Female Athlete of the Year in 2001-02.

ACADEMIC EXCELLENCE

The University of Wisconsin-Madison is one of the finest institutions of higher education in the world.

UW-Madison has long been recognized as one of America's great universities ranking among the top 10 in many areas of study since 1910. The university offers a complete spectrum of liberal arts studies, professional programs, and student activities. It is a major research university which has a breadth of courses and majors that enables students to select from a variety of curricular choices.

The UW has one of the most diverse student bodies in the country with students coming from every state. Wisconsin also ranks fourth in the nation in foreign student enrollment.

University of Wisconsin athletes have a history of academic success. Badger athletes have earned numerous academic honors including Academic All-American, NCAA Top Eight award, NCAA Post-Graduate Scholarship, Big Ten Medal of Honor, Academic All-Big Ten, and Athletic Board Scholar.

The UW volleyball team has been a major contributor to that list of honorees with two Academic All-Americans, one Big Ten Medal of Honor, and 57 Academic All-Big Ten honorees.

CoSIDA Academic All-Americans

Julie Fautsch	Business/Accounting	1986
Susan Temple	Finance Management	1989

Big Ten Medal of Honor

Presented annually at each Big Ten institution to the senior male and female student-athlete demonstrating proficiency in athletics and academics.

Susan Temple	Finance Management	1990
--------------	--------------------	------

UW Athletic Board Scholars

Athletic Board Scholars have the highest cumulative grade point average in their respective sports. They must be a letterwinner and be in at least their third semester at the UW. The honor, begun in 1987, is awarded annually by the UW Athletic Board.

Jill Maier	Chemistry	2002
Sara Urbanek	Elementary Education	2001
Marie Meyer	Biomedical Engineering	2000
Marisa Mackey	Economics	1998, '99
Lindsey Buswell	Bacteriology	1997
Jaime Smith	Business	1994, '95, '96
Jeanette Simenson	Communication Arts	1992
Jackie Johnson	Biochemistry	1989, '90, '91
Liz Potempa	Journalism/Advertising	1986, '87, '88

Academic All-Big Ten

Begun in 1986, the Academic All-Big Ten awards honor student-athletes who are letterwinners, have been in residence at the university for at least a year, and maintain at least a "B" average.

Lisa Boyd	Business	1989, '90
Kristen Bretl	Kinesiology	1999
Lindsey Buswell	Bacteriology	1996, '97, '98
Erin Byrd	International Business	2000, '01
Julie Fautsch	Business	1986
Lizzy Fitzgerald	Communications	1999, '01
Jamie Gardner	Art	1999, '00
Korie Gardner	Undeclared	2001
Jackie Johnson	Biochemistry	1988, '89, '90
Hayley Jones	Journalism	1998
Dawn Kelly	Education	1994, '95
Kelly Kennedy	Education	1997
Meggan Kohnen	Biology	2000
Amy Lee	History/Political Science	1995, '96, '97
Kelli Luther	Occupational Therapy	1994
Marisa Mackey	Economics/Political Science	1996, '97, '98
Jill Maier	Chemistry	2001
Marie Meyer	Biomedical Engineering	1999, '00, '01
Colleen Neels	Child and Family Studies	1996, '97
Mary Penosky	Philosophy	1988, '90
Lori Rittenhouse	Bio. Aspects of Conservation	1999, '00
Jeanette Simenson	Communication Arts	1989, '90, '91
Allyson Ross	Journalism	1998, '99
Angie Sanger	Education	2001
Holly Smith	Business	1996
Jaime Smith	Business	1993, '94, '95
Kristin Sobocinski	Pre-Medicine	1991
Beth Sweeney	Zoology	1987
Susan Temple	Business	1987, '88, '89
Julie Tonne	Sociology	1990
Liz Tortorello	Communications	1989, '91
Sara Urbanek	Elementary Education	2000, '01
Connie Venzke	Exercise Physiology	1987
Sara Wilson	Rec. Resource Mgmt.	1989, '90, '91
Lisa Zukowski	Art	2001

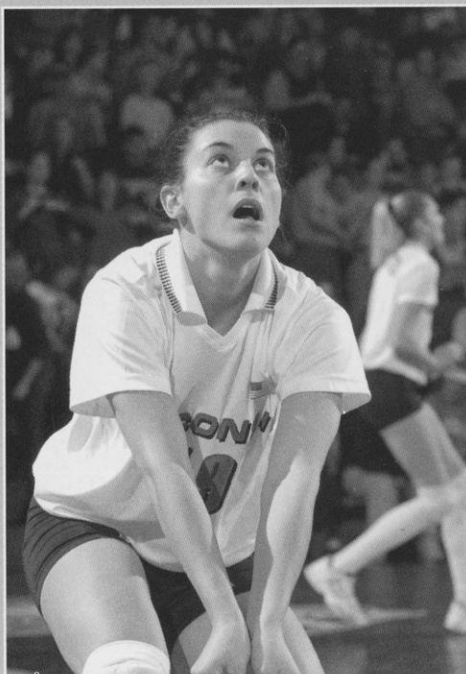

Jill Maier was named the Athletic Board Scholar for volleyball. Athletic Board Scholars have the highest cumulative grade point average on each UW team.

BADGERS IN THE U.S. NATIONAL PROGRAM

Several Badger players have been recognized by the U.S. National program being selected to participate in the U.S. National Team training program and also as a future star as a member of the A-2 program.

U.S. National Training Team

Lizzy Fitzgerald continues to train with the U.S. National Team. She joined the team in January of 2002 after completing her UW career as a two-time All-American. Fitzgerald travelled with the team to Japan, Switzerland, Russia and the World Grand Prix in China.

Sara Urbanek, who also completed her eligibility in 2001, was also selected to participate on the U.S. Training Team travelling to Japan.

Jenny Maastricht, who completed her eligibility at Wisconsin in 2000, trained with the U.S. National Team during the spring of 2001.

Sherisa Livingston was also selected to travel with the U.S. National Team to a tournament in Switzerland during the summer of 2000. She did not compete with the team but experienced the highest level of international competition.

U.S. NATIONAL TEAMS

Erin Byrd	U.S. A-2 Program	2002
Lizzy Fitzgerald	U.S. Training Team	2002
	U.S. A-2 Program	1999, 2001
Kelly Kennedy	U.S. A-2 Program	1999
Jenny Maastricht	U.S. Training Team	2001
	U.S. A-2 Program	1999
Sarah Urbanek	U.S. Training Team	2002

JUNIOR NATIONAL TEAMS

Erin Byrd	United States	1998
Kelly Kennedy	United States	1995
Sherisa Livingston	United States	1998, 1999
Claudia Rodriguez	Mexico	1998
Allyson Ross	United States	1995
Keylee Wright	United States	1994

U.S. National A-2 Team

Senior Erin Byrd became the latest member of the UW to be selected for the U.S. National Team A-2 program during the summer of 2002. The A-2 program allows current college athletes to experience the national team level.

Fitzgerald was part of the U.S. National Team A-2 program in 2001 and 1999. In 1999, she was joined by Maastricht and Kelly Kennedy at the training camp.

Junior National Teams

Livingston was a two-time member of the U.S. Junior National Team. She competed in the 1999 World Junior Championship where she was named the Best Blocker.

Livingston and Erin Byrd won gold medals at the 1998 NORCECA Championship defeating a team from Mexico which included Claudia Rodriguez.

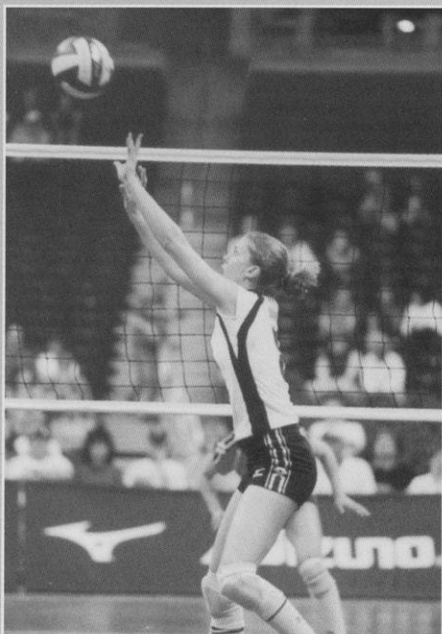

Lizzy Fitzgerald is currently a member of the U.S. National training team.

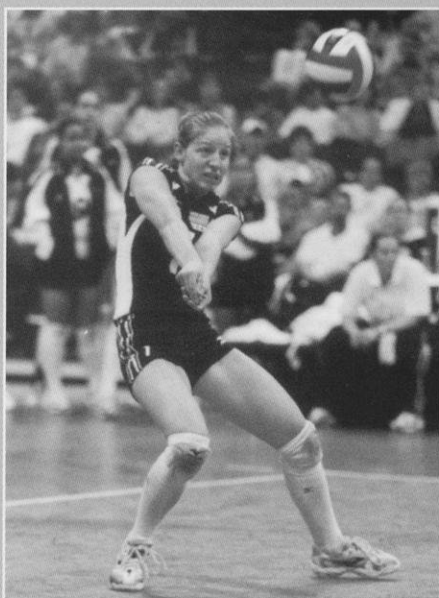

Sara Urbanek competed with the U.S. National Team during the spring of 2002.

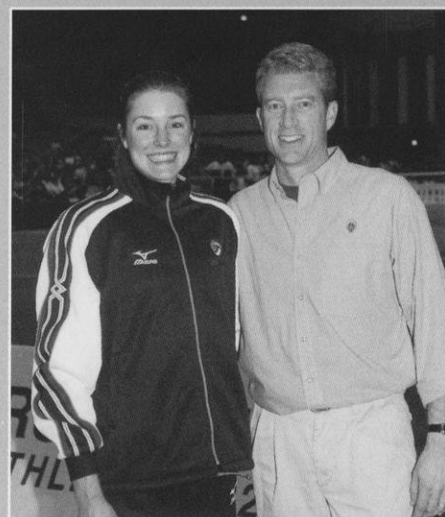

Jenny Maastricht, pictured here with coach Pete Waite, trained with the U.S. National Team during the spring of 2001 competing in Madison during the USPV Millennium Cup.

BADGERS IN THE USPV



The United States Professional Volleyball League kicked off its inaugural season in February of 2002. In its first season, the league featured four teams—Chicago Thunder, Grand Rapids Force,

Minnesota Chill and St. Louis Quest. Minnesota won the first league title with a 3-1 win over Chicago in the championship series.

Three former Badgers were members of the USPV in 2002. Kate Fitzgerald and Colleen Neels played for the Chill while Kelly Kennedy was a member of the Thunder.

The USPV will soon announce six additional expansion teams for 2003.



KATE FITZGERALD

Minnesota Chill

Kate Fitzgerald saw limited playing time with the league champion Minnesota Chill. The 6-0 outside hitter played in six matches and 17 games recording 31.5 points. She had 23 kills, 4.5 blocks, four aces and 33 digs. Fitzgerald had career highs of 14 kills and two aces against Chicago.

KELLY KENNEDY

Chicago Thunder

Kelly Kennedy was a member of the second-place Chicago Thunder during the 2002 season. She finished fourth in the league in hitting percentage at .318 and fifth in the league in blocks with 44.5. Kennedy also set the league record for most block solos in a match with four. The middle blocker played in 18 matches and 74 games totalling 179.5 points.

She was twice named USPV Player of the Match.

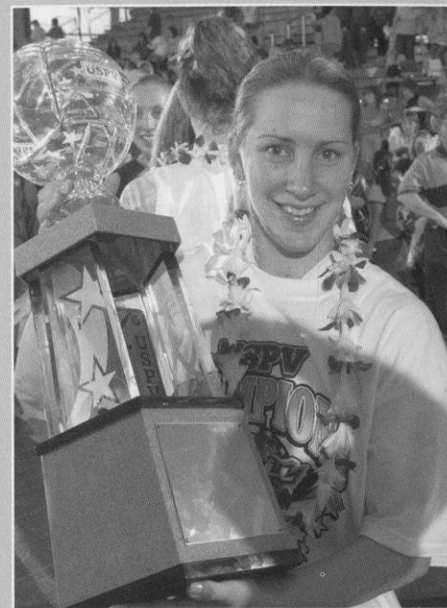
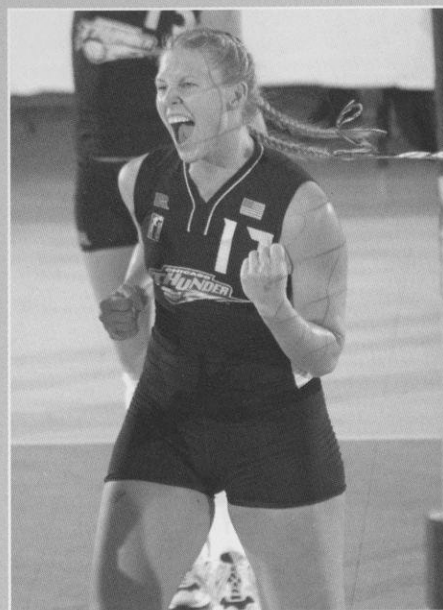

COLLEEN NEELS

Minnesota Chill

Colleen Neels, a 5-9 setter, aided the Chill to the 2002 USPV league championship. Neels played in 12 matches and 47 games during the season recording 6.5 points and 2.5 blocks. She also had 20 digs and 44 assists. Neels recorded career highs of 32 assists and nine digs versus St. Louis.



BUMPIN' BADGERS KIDS CLUB

Nowhere else are kids such an important part of a volleyball program. From giving the Badger starters a "high five" before the start of every home match, to joining in the singing of 'Varsity' after another Badger win, to participating in clinics with the UW team and coaching staff, the Bumpin' Badgers Kids Club is an integral part of Wisconsin volleyball.

Open to boys and girls up to the eighth grade, the Bumpin' Badgers have a special relationship with the UW team. All club members receive free admission to home matches, a club t-shirt and ID card. During the matches, the Bumpin' Badgers are eligible for special prize drawings. Members get to participate in two volleyball clinics with the UW coaches and team members during the season and also get a free pizza party.

For more information on the Bumpin' Badgers Kids Club, contact the UW Marketing Office, 1440 Monroe St., Madison, WI 53711 or call (608) 265-2672.

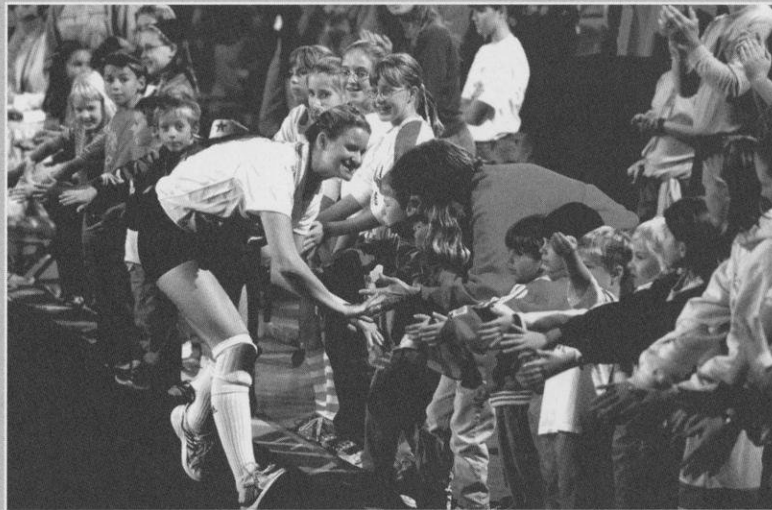

The Bumpin' Badgers give Erin Byrd a "high five" prior to the start of a match.



TOP: Morgan Shields works with some of the youngest members of the Bumpin' Badgers at a clinic with the UW team.

LEFT: Erin Byrd instructs some of the older members of the Bumpin' Badgers during a team clinic.

BELOW: The Bumpin' Badgers join the UW team for the singing of "Varsity" after another win.



MATCH DAY EXCITEMENT

THIS IS WISCONSIN VOLLEYBALL



Badger fans line up to enter the UW Field House prior to a match.



The UW band gets the crowd fired up before, during and after the match.

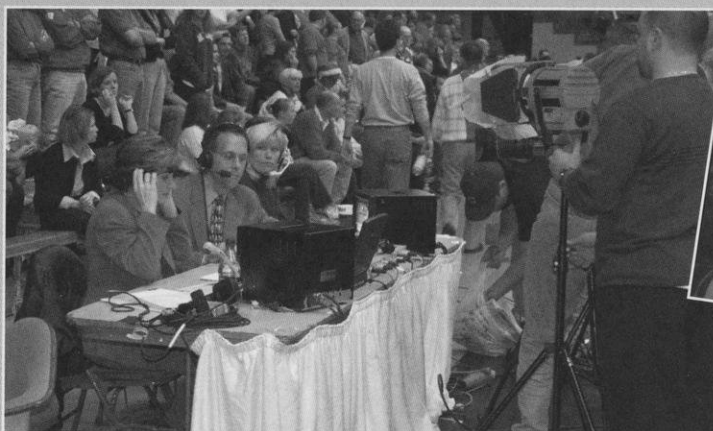

The TV crew gets ready to broadcast another UW match.

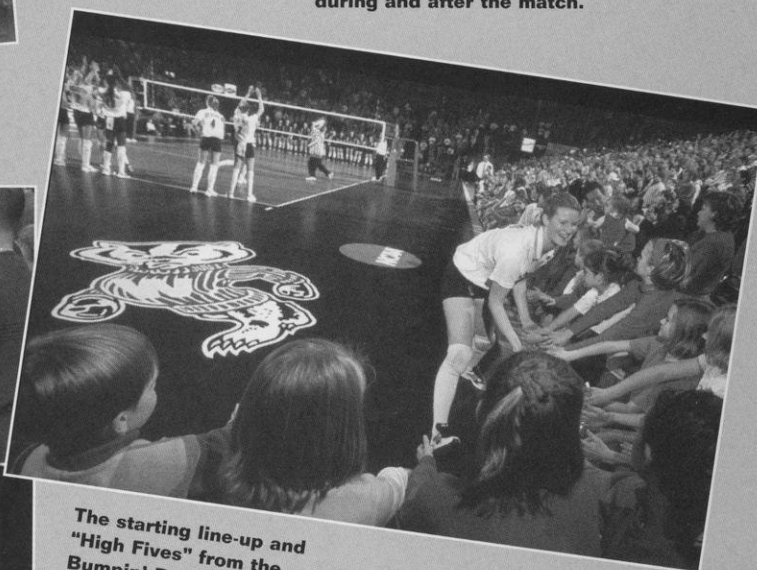

The starting line-up and "High Fives" from the Bumpin' Badgers.

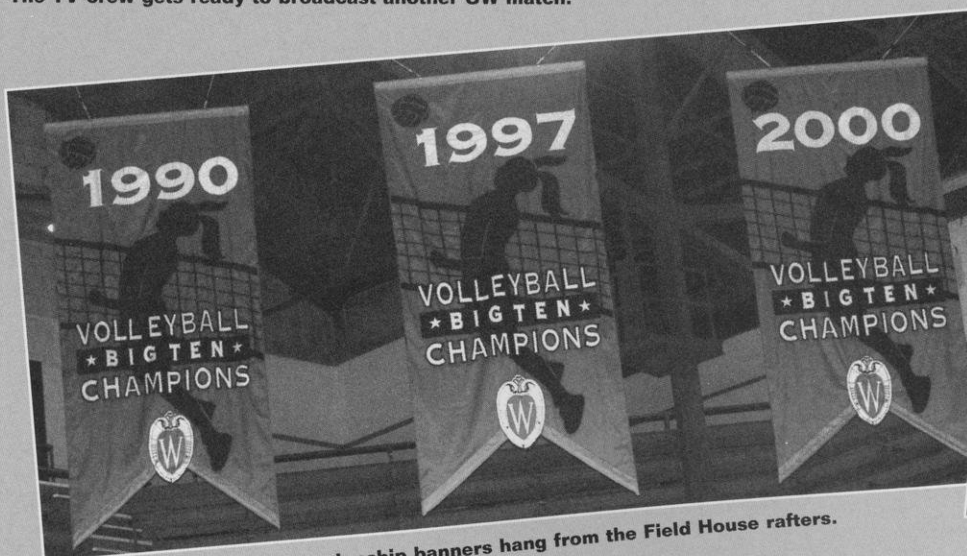

The Badgers' Big Ten Championship banners hang from the Field House rafters.

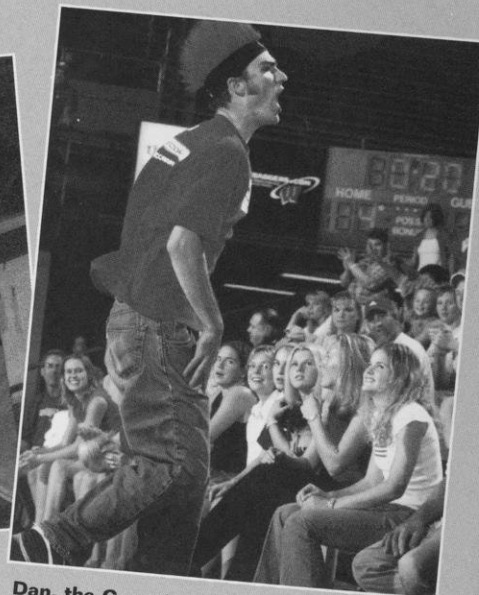

Dan, the Crazy Band Guy, gets the crowd fired up!



The crowd in the UW Field House is on its feet cheering on the Badgers.



Bucky Badger shows his volleyball spirit!

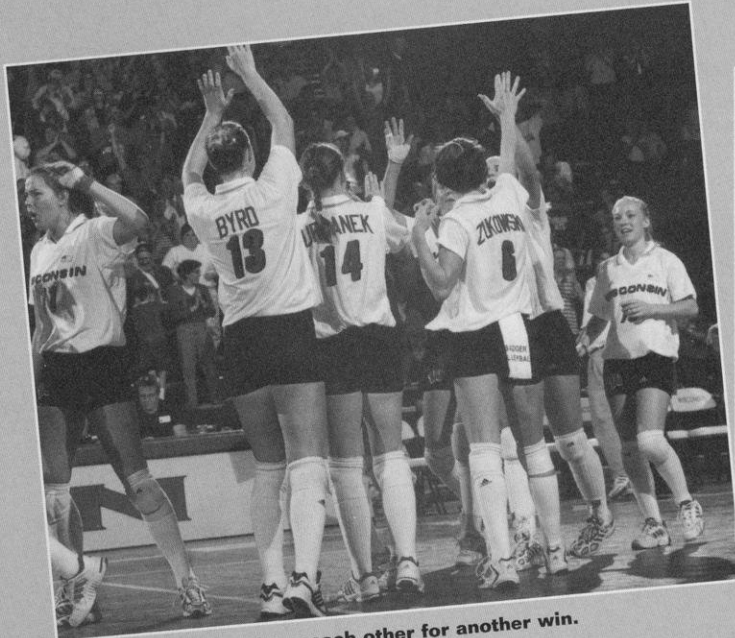

The team congratulates each other for another win.



Wisconsin fans come in all sorts of varieties!



Interviews with the media are part of the post-match routine.

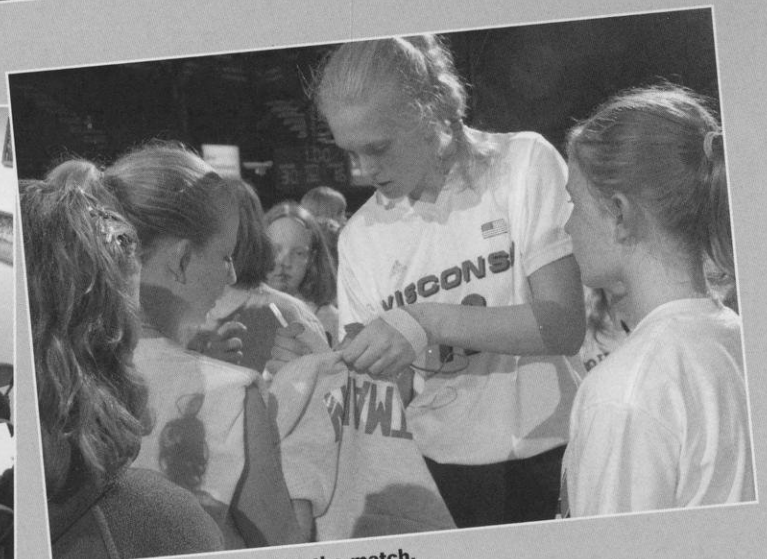

Signing autographs after the match.

WISCONSIN FIELD HOUSE

The first time you walk into the UW Field House during a volleyball match, you feel the excitement that is Wisconsin Volleyball. The band is playing, the fans are yelling "Point Wisconsin," Bucky Badger is dancing, and the UW team is on the court winning!

Badger fans make the UW Field House one of the loudest and most intimidating venues for opposing teams in the nation. Wisconsin consistently ranks among the top five in the nation in attendance, and Badger fans are known for being very knowledgeable about the sport of volleyball.

Badgers' Home

The Wisconsin Field House has been the permanent home of the Badger volleyball team since 1986. In 1998, the volleyball team took over sole possession of the Field House adding a Sport Court and improving its locker room facilities.

The first volleyball match played in the Field House was on Oct. 23, 1977, when the U.S. Men's National Team played Cuba. The first women's match followed soon after when Wisconsin played host to the 1977 Big Ten Conference Championship on Oct. 29.

It wasn't until 1980 that the Badgers again competed in the Field House playing host to two tournaments. Wisconsin's play in the Field House was sporadic



Wisconsin ranks among the top three teams in the country in attendance and has led the Big Ten Conference in attendance six times including in 2001.

until 1986 when the official move to the Field House occurred.

A Tough Place to Play

Since 1990, when the Badgers won their first Big Ten title and competed in their first NCAA tournament, the Field House has become one of the toughest places to play in the country. Wisconsin has ranked among the top 10 in national attendance

for the last 12 years including third-place rankings in 1997, 2000 and 2001. In 2001, the Badgers set the Big Ten Conference regular-season record with 3,745 spectators per match. Wisconsin has led the league in attendance six years—1990, 1991, 1994, 1997, 2000 and 2001.

1993 NCAA Championship

The Field House was the site of the 1993 NCAA Division I Women's Volleyball Championship which drew then-record crowds. A total of 21,085 watched the two-day event including 11,155 for the championship match. That figure set the NCAA single-match attendance record



The All-American wall in the Field House features life size photos of Badger All-Americans.

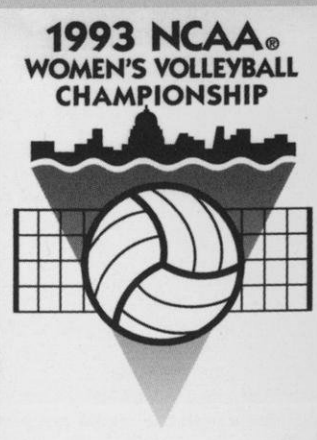

and still ranks as the No. 5 volleyball attendance figure of all time.

The Field House was also the site of the No. 7 attendance of all time when 10,935 fans watched the Badgers defeat Illinois in the first round of the 1990 NCAA tournament.

Volleyball Specific

With the Kohl Center opening, the Badger volleyball team is the sole occupant of the Field House in the fall. One significant improvement is a permanent Sport Court for all UW home matches and practices. The Badgers also moved into new locker room facilities with a team lounge and study area separate from the team's home locker room. A complete renovation of the locker room area, including a photo display of Big Ten championship teams, is scheduled to be completed this winter.

The Field House has a total of four locker rooms for hosting tournaments as well as an athletic training room and equipment room.

Entertainment On and Off the Court

Action on the volleyball court isn't the only thing you'll find when you come to the UW Field House. Bucky Badger and the UW band lead the cheers while there are always exciting contests to entertain fans between games. Check out the All-American wall to see life-size action photos of the Badgers' best! The UW Field House is truly the home of the Badgers and nowhere else will you find such excitement and great volleyball action.



The Badgers leave the locker room on their way to another win on the Field House court.

Wisconsin in the Field House

Year	Record	Attendance/Avg.
1977	1-1	NA
1980	4-3	NA
1982	5-5	NA
1983	7-3	NA
1984	0-5	NA
1985	2-8	NA
1986	7-7	3,205/14=229
1987	14-2	5,678/16=334
1988	10-4	5,994/14=428
1989	12-3	12,265/15=818
1990	15-3	39,850/18=2,199
1991	16-4	44,868/20=2,639
1992	8-10	23,046/18=1,450
1993	8-10	23,496/18=1,566
1994	13-3	30,788/16=1,924
1995	9-5	26,811/14=1,915
1996	12-2	31,057/14=2,218
1997	16-2	62,227/18=3,457
1998	13-1	41,052/14=2,932 *
1999	13-2	29,586/15=1,972
2000	17-0	53,365/17=3,139
2001	14-1	56,180/15=3,745 #
Total	216-83 (.722)	489,468/256=1,911

* does not include three matches played in the Kohl Center

Big Ten Conference record for average attendance



“Playing in the Field House is one of the greatest parts of Badger volleyball.

Competing on our home court is one of the best feelings in college sports.

The noise level sends chills down your spine and it raises the level of our team.

Opponents know they're in for a battle, because they're not just playing the

Badgers; they have to compete against our band, our fans, and the great history of the old barn. We love the Field House!”

Coach Pete Waite

The crowd joins the Badgers in the singing of “Varsity” following another UW win.

ATTENDANCE RECORDS

2001 NCAA Division I Attendance Averages

Rank	School	Avg.	Total	Matches
1.	Hawaii	6,514	104,222	16
2.	Nebraska	4,393	70,294	16
3.	Wisconsin	3,745	56,180	15
4.	Long Beach State	2,433	51,083	21
5.	Penn State	2,373	47,462	20
6.	Colorado State	2,340	35,095	15
7.	Florida	1,988	27,833	14
8.	Pacific	1,971	33,503	17
9.	Minnesota	1,966	25,564	13
10.	Kansas State	1,877	28,160	15

Wisconsin has ranked among the top 10 in national attendance average for the last 12 years.

Top 30 Wisconsin Match Attendances

	Attendance	Opponent	Date
1.	10,935	vs. Illinois *	11-30-90
2.	7,001	vs. Penn State (#2)	11-6-98
3.	6,325	vs. Minnesota	11-28-97
4.	6,118	vs. Penn State (#1)	10-31-97
5.	6,089	vs. Minnesota	10-4-91
6.	6,006	vs. Bowling Green State *	12-6-91
7.	5,956	vs. Notre Dame *	12-13-97
8.	5,553	vs. Nebraska (#5)	9-20-97
9.	5,522	vs. Michigan	10-18-91
10.	5,395	vs. Purdue	10-13-01
11.	5,392	vs. Minnesota (#7)	10-28-00
12.	5,333	vs. Michigan State (#20) *	12-1-01
13.	5,115	vs. UW-Milwaukee *	11-30-01
14.	4,946	vs. UCLA (#11) *	12-9-00
15.	4,763	vs. Iowa	11-29-97
16.	4,603	vs. Florida (#8) *	12-14-97
17.	4,595	vs. Ohio State (#11)	10-6-01
18.	4,438	vs. Penn State (#10)	10-5-01
19.	4,391	vs. Penn State (#4)	10-14-94
20.	4,335	vs. Minnesota	11-12-90
21.	4,302	vs. Kansas State (#17) *	12-8-00
22.	4,128	vs. Northwestern	11-21-01
23.	4,077	vs. Illinois (#25)	11-2-01
24.	4,065	vs. Ohio State (#14)	11-3-90
25.	4,054	vs. Iowa	11-16-01
26.	3,947	vs. Penn State (#2)	9-28-96
27.	3,878	vs. Indiana	11-3-01
28.	3,821	vs. Purdue	10-17-98
29.	3,750	vs. Ohio State (#6)	10-15-94
30.	3,652	vs. Central Florida *	12-7-97

(#) AVCA Rank at time of match

* NCAA Tournament Match

Top 10 All-Time National Match Attendances

1.	13,194	NCAA Final, Madison, Wis., 1998
2.	12,504	Colorado at Nebraska, 2000
3.	12,327	NCAA Semifinals, Madison, Wis., 1998
4.	11,529	Colorado at Nebraska, 1995
5.	11,155	NCAA Final, Madison, Wis., 1993
6.	11,032	UCLA at Nebraska, 1991
7.	10,935	Illinois at Wisconsin, 1990
8.	10,792	NCAA Final, Spokane, Wash., 1997
9.	10,645	Western Michigan at Purdue, 1985
10.	10,294	NCAA Semifinal, Spokane, Wash., 1997

Wisconsin holds four of the top seven all-time highest collegiate attendance figures including the NCAA championship records set in 1998.

Wisconsin Year-by-Year Attendance Averages

Year	Overall			Big Ten	
	Total	Matches	Average	Total	Average
2001	56,180	15	3,745	37,900	3,790
2000	53,365	17	3,139	31,252	3,125
1999	29,586	15	1,972	21,361	2,136
1998	44,745	17	2,632	31,905	3,190
1997	62,227	18	3,457	34,970	3,497
1996	31,057	14	2,218	26,004	2,600
1995	26,811	14	1,915	22,179	2,218
1994	30,788	16	1,924	25,978	2,598
1993	23,496	15	1,566	15,608	1,560
1992	23,046	16	1,440	18,444	1,844
1991	48,898	17	2,639	30,152	3,015
1990	39,580	18	2,199	22,069	2,452
1989	12,265	15	818	9,348	1,039
1988	5,994	14	428	4,462	496
1987	5,678	17	334	3,290	435
1986	3,205	14	229	2,226	247
1985	2,554	12	213		
1984	2,361	10	236	1259	210

Wisconsin led the Big Ten attendance rankings six of the last 12 years—2001, 2000, 1997, 1994, 1991 and 1990

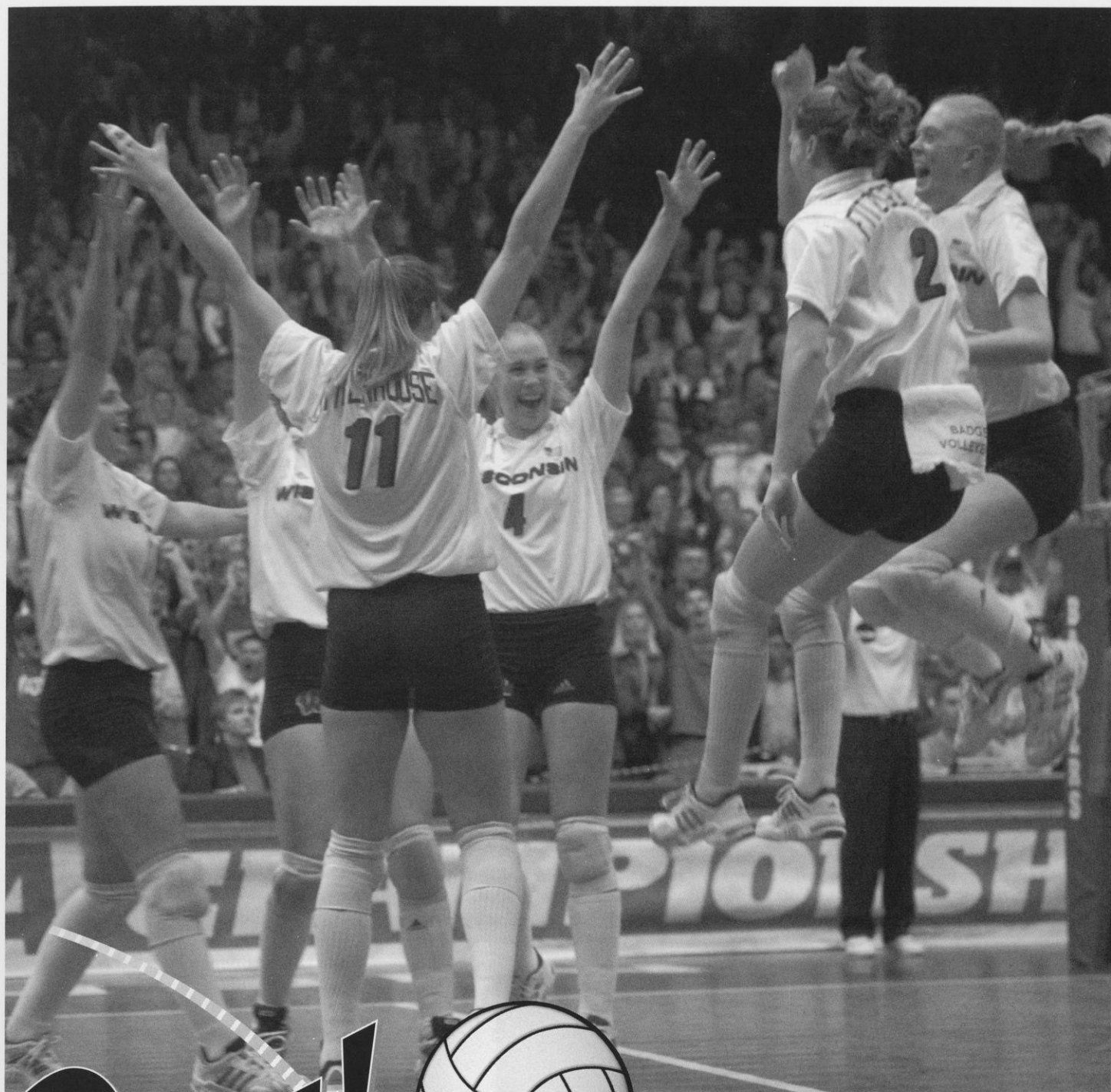

WISCONSIN

MEET THE BADGERS

Head Coach Pete Waite	24
Q&A with Coach Waite	27
Assistant Coaches.....	28
Support Staff	29
2002 Roster	30
2002 Season Preview	31
Meet the 2002 Badgers.....	34

HEAD COACH PETE WAITE

Ever since Pete Waite came to Wisconsin, the Badgers have reached a new level of success. In his three years as head coach, Wisconsin has advanced to the NCAA tournament all three seasons, including a second-place finish in 2000; won two Big Ten Conference titles; and garnered two Big Ten Players of the Year.

In 2001, the Badgers won the Big Ten with a 19-1 mark. Wisconsin was ranked among the top 10 teams in the nation all season, advancing to the regional semifinals and ending its season at 27-4. Waite was named the Big Ten and AVCA Midwest Regional Coach for the second consecutive year.

In 2000, Waite guided the UW to the NCAA championship match, the NCAA Midwest Regional title and the Big Ten title. Wisconsin finished the season 34-3 overall and 19-1 in the Big Ten.

In his first year at Wisconsin, he led the Badgers to a 23-9 overall mark, advancing to the second round of the NCAA tournament. Wisconsin tied for second in the Big Ten at 15-5.

Waite, 42, has coached three All-Americans, seven AVCA All-Region selections, five conference players of the year, and 24 first-team all-conference honorees. He has had six athletes on all-newcomer teams and two earned newcomer of the year recognition.

In 2001, Sherisa Livingston became the first UW player to earn consecutive first-team All-America honors, while

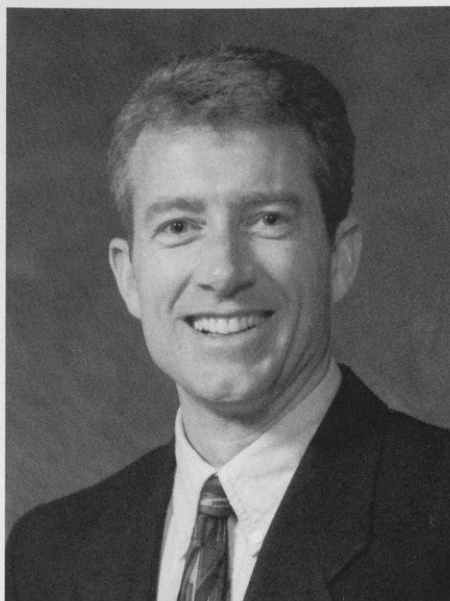

Lizzy Fitzgerald earned her first first-team honor after receiving second-team honors in 2000. Fitzgerald was also named the Big Ten Player of the Year, following in the footsteps of Livingston who captured the award in 2000.

Waite came to Wisconsin from Northern Illinois University where he was the all-time winningest volleyball coach in program history. He had an 11-year record of 266-102 (.723 winning percentage) including nine 20-win seasons. The Huskies were 81-19 (.810) in his last three years including three consecutive NCAA tournament bids. Northern

Illinois won eight regular-season conference titles and six conference tournaments under Waite. The Huskies won the 1998 Mid-American Conference regular season title and the 1997 MAC Tournament. He has earned three conference coach of the year honors including the 1997 Mid-American Coach of the Year.

Prior to being named the head coach at Northern Illinois, Waite spent two years as an assistant coach at Illinois State. In 1984 and 1985, he was the head coach at Moraine Valley Community College in Palos Hills, Ill., leading the Cyclones to the 1985 North Central Community College Conference championship. Waite was named the conference coach of the year in 1985.

Waite spent one year as the director and coach of the Chicago Power Junior Volleyball Club in Orland Park, Ill., and two years as a coach with the 2nd City Junior Volleyball Club in Chicago. He started his coaching career in 1981 at Muncie (Ind.) Northside High School and spent the next year as a junior varsity coach at his alma mater, Monona Grove (Wis.) High School. Waite also coached one year at Bremen High School in Midlothian, Ill.

Waite played volleyball and graduated from Monona Grove High School. He played volleyball at Ball State University in Muncie, Ind., from 1977-81 with a team that consistently ranked in the top 10 nationally. The 1979 Cardinal squad finished fourth in the NCAA tournament after winning the Midwest Intercollegiate Volleyball Association title with a perfect 14-0 record. Waite received all-MIVA honors his junior and senior years, and was named team co-captain and co-MVP in 1980. He received his bachelor's degree in education from Ball State in 1981.

Waite played volleyball and graduated from Monona Grove High School. He played volleyball at Ball State University in Muncie, Ind., from 1977-81 with a team that consistently ranked in the top 10 nationally. The 1979 Cardinal squad finished fourth in the NCAA tournament after winning the Midwest Intercollegiate Volleyball Association title with a perfect 14-0 record. Waite received all-MIVA honors his junior and senior years, and was named team co-captain and co-MVP in 1980. He received his bachelor's degree in education from Ball State in 1981.

Waite and his wife, Carrie, have two sons, Ryan, 18, who is a freshman at the UW, and Eric, 15.



Waite receives a confetti shower following the Badgers' second-round NCAA win over Michigan State.



“My first three seasons at Wisconsin just flew by and I’m excited about the fourth. We have a great group of players we’ll be putting on the floor this year. I’m looking forward to seeing how far this team can go.”

Coach Pete Waite

• • •

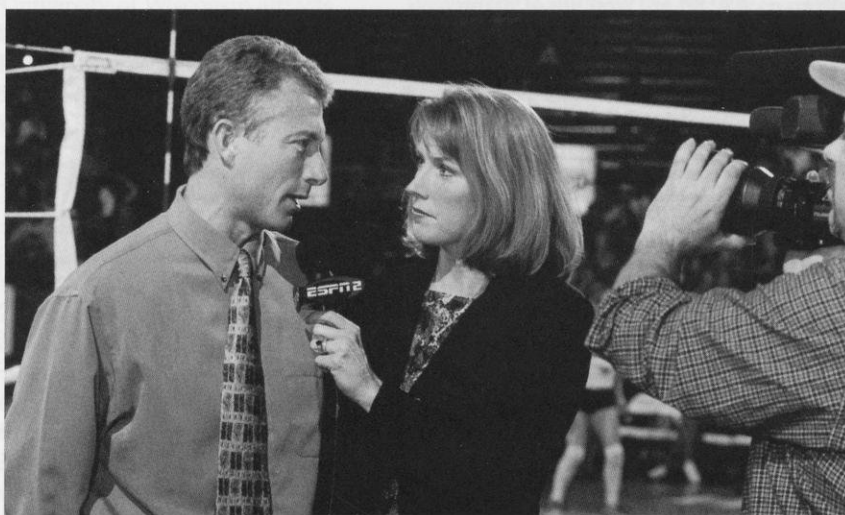
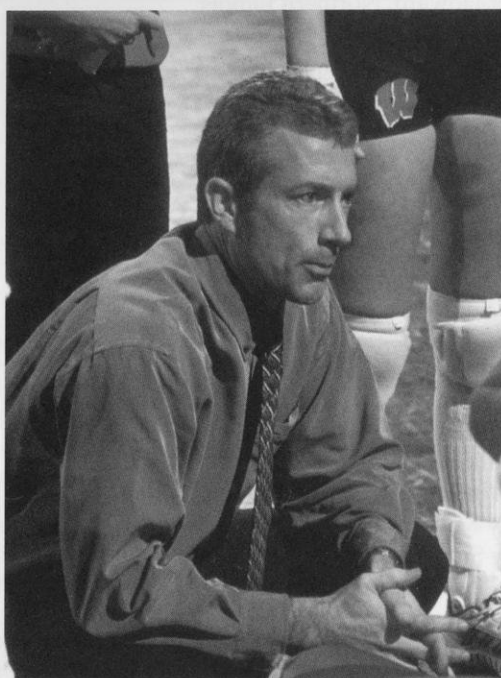

TOP LEFT: The Waite family—Eric, Carrie, Ryan and Pete—during a recent family vacation to San Francisco.

ABOVE: Waite (shown here being interviewed by Heather Cox of ESPN) was named the Big Ten and AVCA Mideast Regional Coach of the Year in 2000 and 2001.

LEFT: Waite has become the most successful volleyball coach in UW history with a three-year record of 84-16 and two Big Ten Conference titles.

■ WAITE'S COACHING RECORD

Year	University	Record	Pct.	Conference	Record	Place	Post-Season
2001	Wisconsin	27-4	.871	Big Ten	19-1	1st	NCAA Regional
2000	Wisconsin	34-3	.919	Big Ten	19-1	1st	NCAA Championship Match
1999	Wisconsin	23-9	.719	Big Ten	15-5	T2nd	NCAA Second Round
1998	Northern Illinois	27-7	.794	Mid-American	15-3	1st	NCAA Second Round
1997	Northern Illinois	27-4	.871	Mid-American	14-2	T1st	NCAA Second Round
1996	Northern Illinois	27-8	.771	Midwestern Collegiate	12-2	1st	NCAA First Round
1995	Northern Illinois	16-15	.516	Midwestern Collegiate	13-1	1st	NIVC Bid declined
1994	Northern Illinois	23-11	.676	Midwestern Collegiate	8-2	T2nd	NIVC
1993	Northern Illinois	29-6	.829	Mid-Continent	18-0	1st	NCAA Second Round
1992	Northern Illinois	33-6	.846	Mid-Continent	16-0	1st	NIVC
1991	Northern Illinois	27-9	.750	North Star	4-2	2nd	NIVC
1990	Northern Illinois	26-8	.765	North Star	6-1	T1st	
1989	Northern Illinois	9-20	.310	North Star	2-5	5th	
1988	Northern Illinois	22-8	.733	North Star	6-1	1st	
Overall	14 years	350-118	.748				
Wisconsin	3 years	84-16	.840				
Big Ten	3 years	53-7	.883				

WAITE'S AWARDS

Coach of the Year

2001	Big Ten AVCA Mid-east Regional
2000	Big Ten Conference AVCA Mid-east Regional
1997	Mid-American Conference
1993	Mid-Continent Conference
1992	Mid-Continent Conference
1985	North Central Community College Conference

AVCA All-Americans

2001	Sherisa Livingston, Wisconsin Lizzy Fitzgerald, Wisconsin
2000	Sherisa Livingston, Wisconsin Lizzy Fitzgerald, Wisconsin
1999	Jenny Maastricht, Wisconsin

Volleyball Magazine All-Americans

2001	Sherisa Livingston, Wisconsin Lizzy Fitzgerald, Wisconsin
2000	Sherisa Livingston, Wisconsin Lizzy Fitzgerald, Wisconsin Jenny Maastricht, Wisconsin
1999	Jenny Maastricht, Wisconsin

AVCA All-Region

2001	Sherisa Livingston, Wisconsin Lizzy Fitzgerald, Wisconsin
2000	Sherisa Livingston, Wisconsin Lizzy Fitzgerald, Wisconsin Jenny Maastricht, Wisconsin
1999	Jenny Maastricht, Wisconsin Sherisa Livingston, Wisconsin
1997	Becky Stewart, Northern Illinois
1996	Beth Burkholder, Northern Illinois
1992	Wendy Mason, Northern Illinois
1988	Cathy Holmes, Northern Illinois

Conference Player of the Year

2001	Lizzy Fitzgerald, Wisconsin
2000	Sherisa Livingston, Wisconsin
1996	Beth Burkholder, Northern Illinois
1993	Nikki Kozak, Northern Illinois
1992	Wendy Mason, Northern Illinois
1988	Cathy Holmes, Northern Illinois

All-Conference

2001	Lizzy Fitzgerald, Wisconsin Sherisa Livingston, Wisconsin Erin Byrd, Wisconsin
2000	Sherisa Livingston, Wisconsin Lizzy Fitzgerald, Wisconsin Jenny Maastricht, Wisconsin Claudia Rodriguez, Wisconsin
1999	Kelly Kennedy, Wisconsin Jenny Maastricht, Wisconsin Sherisa Livingston, Wisconsin
1997	Beth Burkholder, Northern Illinois Amber Howard, Northern Illinois Becky Stewart, Northern Illinois Tamara Stutheit, Northern Illinois
1996	Beth Burkholder, Northern Illinois Amber Howard, Northern Illinois Becky Stewart, Northern Illinois
1995	Holly Bauer, Northern Illinois
1994	Danielle Gerenz, Northern Illinois Shelby Snyder, Northern Illinois
1993	Amy Foulke, Northern Illinois Nikki Kozak, Northern Illinois Becky Ramsey, Northern Illinois Shelby Snyder, Northern Illinois
1992	Wendy Mason, Northern Illinois Kori Schauer, Northern Illinois Shelby Snyder, Northern Illinois
1991	Amy Foulke, Northern Illinois Wendy Mason, Northern Illinois Shelby Snyder, Northern Illinois
1990	Kari Niesen, Northern Illinois Becky Ramsey, Northern Illinois
1989	Julie Kreiling-Zinke, Northern Illinois Jamie Steenblock, Northern Illinois
1988	Beth Glisk, Northern Illinois Cathy Holmes, Northern Illinois Julie Kreiling-Zinke, Northern Illinois

Conference Newcomer of the Year

2000	Claudia Rodriguez, Wisconsin
1991	Shelby Snyder, Northern Illinois

Conference All-Newcomer Teams

2001	Jill Odenthal, Wisconsin
2000	Claudia Rodriguez, Wisconsin
1999	Erin Byrd, Wisconsin
1997	Sara Urbanek, Northern Illinois
1996	Christy Mikesell, Northern Illinois
1995	Tamara Stutheit, Northern Illinois
1994	Becky Stewart, Northern Illinois

Q&A WITH COACH WAITE

Why should a student-athlete choose to attend the University of Wisconsin?

I've seen a lot of other schools and I think the University of Wisconsin ranks among the best in the nation. Besides having some of the best academic programs, it has two important areas that put it above many other schools. Being surrounded by two large lakes and the state capital, it's one of the most beautiful campuses anywhere. Along with that, we have a very loyal and large fan base that makes the Field House a fantastic place to play. Our program can offer a great education, a beautiful city, a well-balanced social life, and fans that other schools wish they had. I could go on and on, but the UW has the whole package.

What kind of student-athletes are you recruiting to the University of Wisconsin?

Players who are serious about their academics. People who are here to get a degree they will be proud of while playing for a team they will remember forever. I want people who love the game now and who will love it when they're done. People who are well-rounded academically, athletically and socially.

What goals have you set for the Wisconsin program and each individual player?

Some goals we set are private, between the players and the staff. That's important in order to keep everyone focused on the task. We ask each player to leave her comfort zone and grow as a person and as a member of the team.

We will always aim to be the top team in the Big Ten along with being one of the top teams in the country. We want to prepare ourselves for the opportunity to succeed.

How would you describe your coaching style?

I'm a teacher, it's always been a part of me even before I became a coach. I look for our weaknesses and do everything I can to eliminate them. I'm firm and fair, not a yeller. I expect a lot of my players, while at the same time, I'll work hard to help them enjoy their time with the program. It's a game; it should be fun. I offer them a lot of variety in practices so that time flies by. I want players to love the game, play from their hearts, and dare to

dream. When they do that, the wins will come.

You chose to return to your hometown of Madison after coaching in the collegiate ranks for over 10 years. What made you want to come back and accept this position?

Part of my decision to return was for my wife Carrie and my sons, Ryan and Eric. Madison is such a great place to live that I wanted them to be able to enjoy it too. The other part was the excitement of the high level of play and the great athletes the University of Wisconsin attracts. The Big Ten is the best conference in the country, and that makes our players raise their level of play higher than they could ever imagine.

You have almost 20 years of coaching experience. What have you learned in your years of coaching that you bring to the UW program?

I've been a college coach for over 16 years, and was a full-time club coach for three years before that. I've learned that patience pays off. I enjoy seeing a player learn a new skill just as much as I enjoy the championships. I bring the philosophy that building a quality program means taking care of the players, not taking shortcuts and leaving players in your wake.

I know that developing winners is not just about me. There has to be a great staff and we have that. The players need to believe, trust, and try. I'm here to guide them and give them the freedom to blossom when they're ready to grow.

What strengths does your coaching staff bring to the University of Wisconsin program and its athletes?

We have one of the best coaching staffs in the country.

Christy brings the wisdom of a person who led her team to a national championship in college. She has an analytical eye to break down opponents and find ways for us to win.

Rod is a great addition to our staff. He has a wealth of experience as a coach and player on the national and international levels.

This is a great staff who loves what they do. The Badger players and I are lucky to be able to be in the gym everyday with these coaches. They are both winners.

The Big Ten Conference is one of the toughest leagues in the nation for women's volleyball. What does it take for athletes to compete on the Big Ten level?

Not just one of the toughest, it is the toughest! Players have to battle and fight to stay on top. That's what makes it great. You have no choice but to play your best because there are so many good players and teams. Those are the players we want to become Badgers: those who love a challenge and are ready to fight. To be the best, you have to play the best.

Wisconsin made it to the NCAA championship match in 2000. What has this done for the program? What is it going to take to remain at this level?

Earning a trip to the NCAA championship match really gave us a lot of respect nationally. As we go out on the recruiting trail now, we hear a lot of comments from people who were pulling for us. Making it to the final match showed people that we were for real, that we had really earned our way there by beating some great teams.

To stay at the elite level, we need to bring in the top recruits who can see themselves playing for the national championship in a Badger uniform. We've been getting some attention from the top players in the country already, so I'm excited about the future of the program.

What do you enjoy most about coaching at the University of Wisconsin?

The players, the staff, the support, the Field House, the Band, Bucky, the huge fan turnout, all the other great sports and coaches, the lakes, State Street, the Capital, the zoo, the Big Ten, my family nearby . . . You name it, I love this place!

**To contact
Coach Pete Waite:**

**Wisconsin Volleyball
1440 Monroe Street
Madison, Wis. 53711-2080
Phone: (608) 263-5581
Fax: (608) 265-2524
UWBADGERS.COM**

ASSISTANT COACHES

Christy Johnson

Christy Johnson, a two-time All-American at the University of Nebraska, enters her sixth year as an assistant coach at Wisconsin. She spent her first two years as an assistant under John Cook and is in her fourth year under Pete Waite.

Johnson, 28, guided setter Lizzy Fitzgerald to two AVCA All-America honors and a spot on the U.S. National Team roster. She also coached Colleen Neels, a two-time All-Big Ten honoree and professional player in the USPV.

Johnson provides the Badgers with crucial NCAA experience. She earned All-America honors for the Huskers in 1994 and 1995. She was the starting setter on the 1995 Nebraska team that won the NCAA championship. The Huskers made four NCAA tournament appearances and won three Big Eight titles during Johnson's years. A two-time all-district selection and two-time all-Big Eight Conference honoree, Johnson was also named to the 1995 NCAA Championship all-tournament team, the 1994 and 1995 NCAA Regional all-tournament team, and the 1994 and 1995 Big Eight Conference all-tournament team. In addition to her athletic honors, Johnson was a 1995 second-team Academic All-American and a three-time Academic All-Big Eight honoree.

Johnson has international experience as a member of the 1989 U.S. Junior National team and as a member of the 1993 U.S. National "B" Team. She played with the Nebraska Tornadoes of the National Volleyball Association for two seasons, leading the Tornadoes to the league championship in 1998.

A 1996 graduate of Nebraska with a bachelor's degree in education, Johnson spent one year coaching at Millard North High School in her hometown of Omaha, Neb. She also served as a coach in the River City Juniors Volleyball Club program for two years.

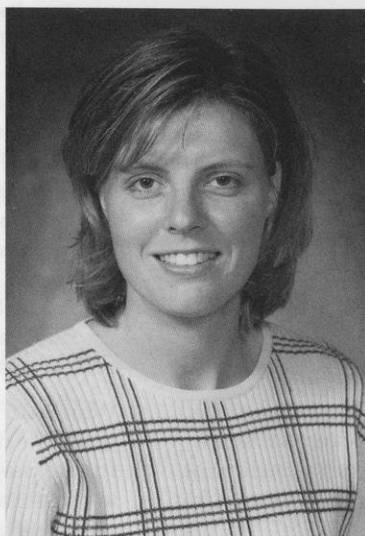

Rod Wilde

Rod Wilde, a member of the 1984 U.S. Olympic gold medal team and a NCAA champion as both a player and coach, is in his second season as an assistant coach at Wisconsin.

Wilde, 44, was a member of the United States volleyball team that won a gold medal at the 1984 Olympics. A member of the U.S. National Team from 1982-84 and again from 1989-91, Wilde also served as an assistant coach with the U.S. men's national team from 1993-2000. He

was selected as an assistant coach to both the 1996 and 2000 Olympic teams. He also aided the U.S. to a bronze medal at the 1994 World Championships. In 1999, Wilde was the head coach of the U.S. Pan-American team.

The former manager of the High Performance Programs with U.S.A. Volleyball (USAV), Wilde oversaw all aspects of the USAV programs for high school athletes including the Junior and Youth National teams.

Wilde was a three-time All-American at Pepperdine University, setting the Waves to the 1978 NCAA Championship. He returned to Pepperdine as the men's head coach from 1985-87 leading the Waves to the 1986 NCAA Championship. Wilde also served as the head men's coach at UC San Diego from 1991-93 and as the head women's coach at Drake University from 1984-85.

Wilde is a 1980 graduate of Pepperdine University with a bachelor's degree in kinesiology and a minor in physical education. He is a native of Fort Dodge, Iowa, and his wife, Kris (Hey), is a native of Milwaukee. She was an all-state volleyball and basketball player at Wauwatosa East High School and led the Red Raiders to the Wisconsin state high school titles in both volleyball and basketball in 1980.

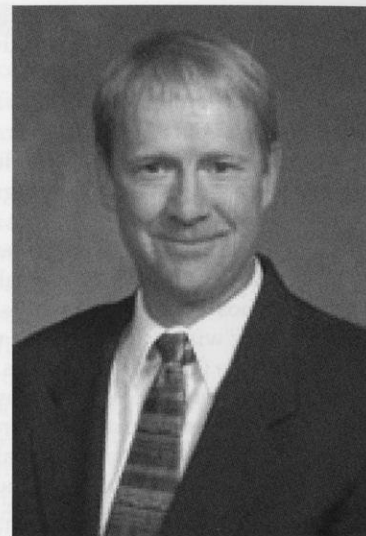

LEFT: Christy Johnson talks over strategy with coach Pete Waite.



RIGHT: Rod Wilde directs a UW player during a match.

■ SUPPORT STAFF

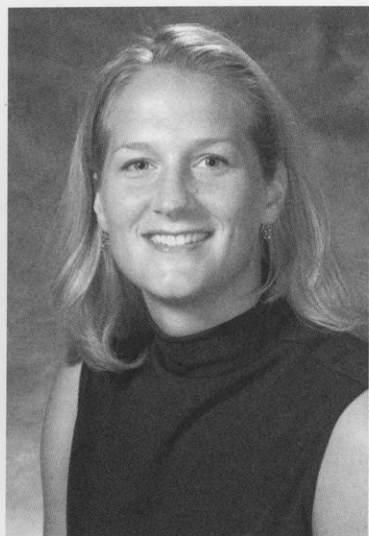

**Sarah
Mikla**

Sarah Mikla, a native of Hammond, Wis., begins her first year as the Badgers' Director of Volleyball Operations.

Mikla graduated from St. Croix Central High School in 1991 where she earned all-state honors in volleyball. She was a four-year letter winner in volleyball at the University of Pittsburgh from 1992-95. The Panthers won the Big East Conference and advanced to the NCAA tournament in 1992, 1993 and 1994. Mikla earned second-team All-Big East honors in 1994 and was a two-time Academic All-Big East selection. As a senior, she was the team captain and named a Student-Athlete of Distinction.

Mikla graduated from Pittsburgh in 1996 with a bachelor's degree in movement science. She received her master's degree in teaching health and physical education from Pittsburgh in 1997 while also serving as a graduate assistant volunteer volleyball coach.

Following her college career, Mikla served as a health and physical education teacher and varsity volleyball coach at Oak Creek High School in Oak Creek, Wis., from 1997-2000. She also coached with the Milwaukee Sting Volleyball Club for two years from 1997-99.

In 2000, Mikla was named an assistant coach at the University of Dayton. The Flyers finished fourth in the Atlantic 10 Conference in 2000 and were 18-11 overall. In 2001, Dayton won the Atlantic 10 Conference and was 21-8 overall. During her two years with the Flyers, Mikla helped coach seven all-conference and four all-region athletes.

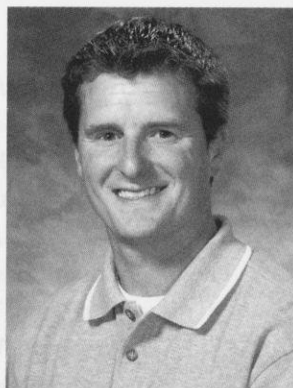

**Athletic Trainer
Chad Gabbard**

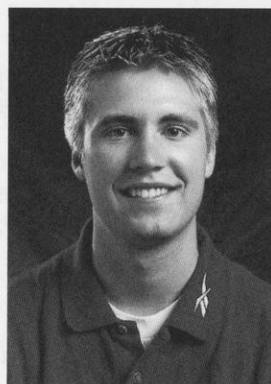

**Manager
Darek Long**

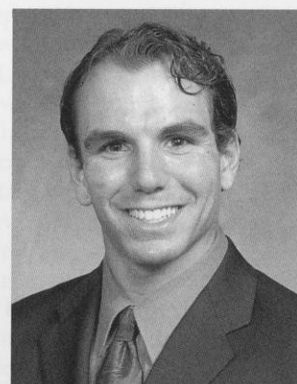

**Strength &
Conditioning
Coach Paul
Goodman**

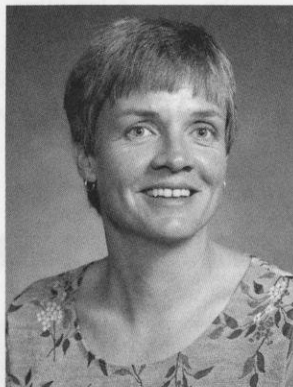

**Sports
Information
Diane
Nordstrom**



**Academic
Advisor
Mary Weaver-
Klees**

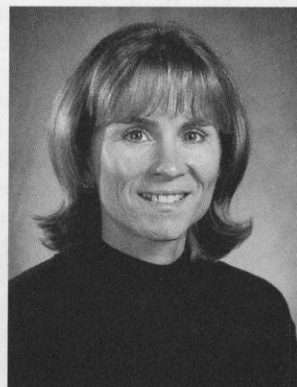

**Program
Assistant
Barb
Winterstein**



**Massage
Therapist
Beth Rosenthal**



**Field House
Manager Glenn
Betts**



**Event Manager
Nancy Bee**

2002 WISCONSIN ROSTER

NUMERICAL

No.	Player	Ht.	Reach	Jump	Pos.	Yr./Elig.	Hometown/High School/Club or College
1	Beth Haberli	5-8	7-3	9-3	DS-L	Fr.	Whitefish Bay, Wis./Divine Savior Holy Angels/ Milwaukee Sting
3	Katie Kohnen	5-7	7-2	9-2	DS-L/S	Fr.	Dubuque, Iowa/Wahlert/Dubuque
4	Jill Odenthal	6-0	7-8	9-10	OH	So.	Geneva, Ill./Geneva/Club Fusion
5	Lauren Ford	6-2	7-9	10-2	MB	Fr.	Indianapolis, Ind./Lawrence North/Circle City
6	Lisa Zukowski	5-10	7-6	9-7	OH	Jr.	West Bend, Wis./East/Milwaukee Sting
7	Aubrey Meierotto	6-1	7-9	10-0	OH	So./Fr.	Washburn, Wis./Washburn/Minnesota One
8	Katie Lancing-Lorenzen	6-0	7-7	9-8	S	Fr.	Pagosa Springs, Colo./Pagosa Springs/Four Corners
9	Marian Weidner	6-2	7-8	9-11	OH	So.	Warrenville, Ill./St. Francis/Sports Performance
10	Korie Gardner	5-8	7-3	9-3	DS-L	Jr.	West Bend, Wis./East/Milwaukee Sting
11	Lori Rittenhouse	6-1	7-9	9-10	MB/OH	Sr.#	Mankato, Minn./West/Skeeters
12	Amy Hultgren	6-3	7-11	10-1	MB	Sr.	Spencer, Iowa/Spencer/University of Texas
13	Erin Byrd	6-0	7-8	9-11	OH	Sr.	Glen Ellyn, Ill./St. Francis/Sports Performance
15	Morgan Shields	5-11	7-5	9-7	S	Sr./Jr.	Watertown, Wis./Watertown/Milwaukee Sting
16	Angie Sanger	5-4	6-9	8-8	DS-L	Jr.	Madison, Wis./Edgewood/Wisconsin Power
17	Sheila Shaw	6-1	7-6	10-0	MB	Fr.	Muskego, Wis./Muskego/Milwaukee Sting
19	Jill Maier	5-7	7-1	9-5	DS-L	Jr.	Oak Creek, Wis./Oak Creek/Milwaukee Sting

ALPHABETICAL

No.	Player
13	Erin Byrd
5	Lauren Ford
10	Korie Gardner
1	Beth Haberli
12	Amy Hultgren
3	Katie Kohnen
8	Katie Lancing-Lorenzen
19	Jill Maier
7	Aubrey Meierotto
4	Jill Odenthal
11	Lori Rittenhouse
16	Angie Sanger
17	Sheila Shaw
15	Morgan Shields
9	Marian Weidner
6	Lisa Zukowski

Staff

Head Coach

Pete Waite

Assistant Coaches

Christy Johnson

Rod Wilde

Director of Volleyball Operations

Sarah Mikla

Athletic Trainer

Chad Gabbard

Manager

Darek Long

Sports Information

Diane K. Nordstrom

Strength & Conditioning Coach

Paul Goodman

Key

OH—Outside Hitter

S—Setter

MB—Middle Blocker

DS/L—Defensive Specialist/Libero

By Year

Senior—3

Junior—5

Sophomore—2

Freshman—6

By Position

Setter—3

Outside Hitter—6

Middle Blocker—4

Defensive Specialist/Libero—5

PRONUNCIATION GUIDE

#1 Beth HAY ber lee

#6 Lisa zoo COW ski

#7 AW bree ma ROT o

#9 Marian WIDE ner

REBUILDING THE BADGERS

"We can rebuild them. We have the technology. We can make them better than they were—better, stronger, faster."

Borrowing from the introduction of the 1970's series, "The Six Million Dollar Man," the Wisconsin volleyball team has a similar mission in 2002. The Badgers must rebuild after losing two All-Americans and three starters.

"I'd have to describe it as retooling," says fourth-year head coach Pete Waite. "We did lose three strong starters but we actually return seven players who have had starting roles in the past. The talent is still here. We just have to find out who plays best together on the court."

The Badgers don't have the advantage of bionic legs to jump higher or a bionic arm to spike harder but they do have the history of a successful program to rely on. Wisconsin is the two-time defending Big Ten Conference champion and has competed in the last six NCAA tournaments.

The UW won the 2001 Big Ten title with a 19-1 record and finished the season 27-4 overall, advancing to an NCAA regional.

"We want to win another Big Ten Championship and go after a national title," says Waite of his team's goals for 2002. "This group knows how much hard work there will be along the way to even have a shot at those goals. They've been working hard since the end of last season and I think that they're in for some battles."

Part of the battle will be replacing two-time, first-team All-American Sherisa Livingston, who is the Badgers' career leader in kills and hitting percentage, and two-time, second-team All-American Lizzy Fitzgerald, who was Wisconsin's starting setter the last two years. Waite must also find a replacement for Sara Urbanek, who was one of the team's top passers and defensive players.

That group was talented enough to earn the attention of the U.S. National Team. Fitzgerald has been training with the squad since February while Urbanek spent almost five months training with the team.

"It's always hard to fill the holes left by such talented players," says Waite. "They all made huge contributions in their separate ways and we'll certainly miss having them on the court."

"The exciting part comes when we watch our returning players step up their games and become a whole new team. I

• • •

"We want to win another Big Ten Championship and go after a national title. This group knows how much hard work there will be along the way to even have a shot at those goals."

Coach Pete Waite

• • •

think this group will bring a different style to the court that will surprise a lot of people."

Without Livingston as the UW's go-to player, Waite will have to rely on several players to fill her offensive hole.

"Sherisa carried a big load for us offensively during her career. With her gone, we'll have to spread out the sets to more hitters and that will actually be tougher for our opponents to defend," says Waite. "I know that all of our hitters are excited that they'll be taking more swings at the ball."

■ OUTSIDE HITTER

Swinging the most at the ball should be senior tri-captain Erin Byrd. The 6-0 outside hitter is a three-year starter for the Badgers and improved her offensive output tremendously in 2001. Byrd ranked third on the team with 3.46 kills per game while maintaining her role as the team's defensive leader. She earned honorable mention All-Big Ten honors last season and was also recognized by the U.S. National program by being selected to the A-2 program during the summer of 2002.

Junior Lisa Zukowski also returns after tearing the ACL in her left knee in late October. The 5-10 outside hitter had started 19 matches prior to her injury and ranked second on the team with 3.70 kills per game. She also had a team-leading 0.41 service aces per game and was averaging 2.44 digs per game.

"With Zuke's knee injury, it allowed us to see how talented Jill Odenthal was," says Waite. "Now that Zuke will be back, we'll have three starting leftsides returning and they all did a great job last season."

"Add to that depth, the strong play of Marian Weidner and Aubrey Meierotto and we've got a lot of outside hitters we have confidence in."

Odenhal, a 6-0 left-hander, had seen limited playing time as a back-up opposite hitter in her first year prior to Zukowski's injury. She moved to the right side and averaged 3.49 kills and 2.00 digs per game after becoming a starter. Odenthal was named to the 2001 Big Ten All-Freshman team for her play.

Weidner, a 6-2 outside hitter, also saw only limited playing time as a true freshman. Most of her action

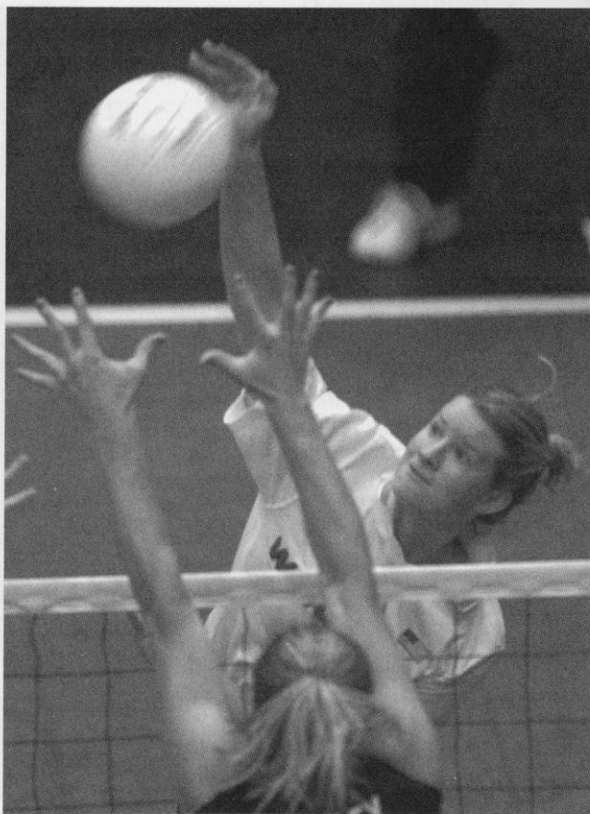

Erin Byrd earned honorable mention All-Big Ten honors in 2001 after averaging 3.46 kills and 2.90 digs per game.

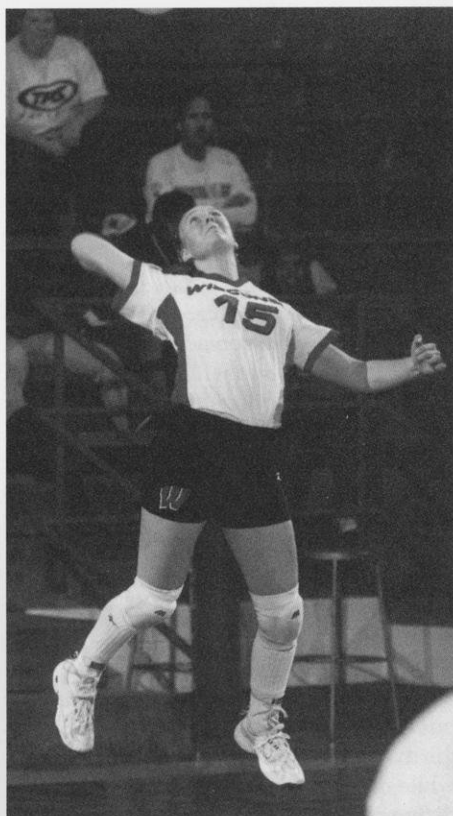

Morgan Shields, a redshirt junior, will take over the starting setter duties for the Badgers.

was in the back row serving and playing solid defense. During the 2002 spring season, Weidner saw considerable time in the front row and improved her offensive output.

Meierotto, a 6-1 outside hitter, was the Badgers' most promising freshman last year but chronic knee pain forced her to redshirt. She had improved enough during the 2002 spring season to start several matches at outside hitter.

■ SETTER

An area that the Badgers will still be strong at despite losing a two-time All-American, will be at setter where redshirt junior Morgan Shields returns.

"Redshirting was perfect for Morgan even though she was itching to play in every match. It gave her time to mature as a person and player. I think she really settled into who she is and now she's a much better player than she was," says Waite.

The 5-11 Shields started 13 matches as a true freshman and four matches as a sophomore. She averages 9.83 assists per game for her career and also has a powerful jump serve which will challenge opponents.

"Some people don't remember that Morgan had beaten Lizzy out for the start-

ing (setter) spot in 2000. When Morgan turned her ankle in the third week, Lizzy took over and went on to become an All-American," explains Waite.

"Morgan has been patient during her redshirt year and now she's really ready to lead this team. She brings a high intensity and a focused outlook to the court.

Morgan also has a pure excitement about the sport that becomes contagious among the team. We're all excited to see her take over. I know she's going to do a great job."

Shields was slowed last spring by a broken left pinky finger but by the end of the spring season, she was able to set from the back row.

"With Morgan breaking her finger, it actually gave us an opportunity to see Jill Odenthal in the setting role," says Waite. "We were happy to see how comfortable she is in that spot and it will help us be more versatile in our play. The only thing this group needs now is time playing together in our system. I think they're just going to get stronger and stronger as each week goes by."

The Badgers will also have two freshmen who will serve as back-up setters.

Katie Lancing-Lorenzen, a native of Pagosa Springs, Colo., was named the 2001 *Denver Post* 3A Player of the Year. The 6-0 setter also earned all-state honors from the *Denver Post* and *Rocky Mountain News*. Lancing-Lorenzen is a two-time conference player of the year and led Pagosa Springs High School to a second-place finish in the 2001 state tournament.

Katie Kohnen is the younger sister of former Badger, Meggan Kohnen. The 5-7 setter from Dubuque, Iowa, was named the 2001 Iowa Preps National Player of the Year and is the two-time Iowa state player of the year.

"Katie Lancing-Lorenzen and Katie Kohnen really shore up our setting spot," says Waite. "It's hard to say until they step in the gym with us, but I really like what each one brings to the team."

■ MIDDLE BLOCKER

With the graduation of four-year starter Livingston, the Badgers will have a different look at middle blocker.

Waite returns 6-3 middle Amy Hultgren, who transferred from the University of Texas and earned a starting spot. Hultgren ranked second on the team with 1.10 blocks per game and also had the second-highest team hitting percentage at .312.

Fifth-year senior Lori Rittenhouse spent much of the 2002 spring season in the other middle spot. The 6-1 Rittenhouse spent the 2001 season as the Badgers' starting opposite hitter. She averaged 1.91 kills, 2.38 digs and 0.75 blocks per game as a junior. Rittenhouse also led the team with 38 service aces.

"That was Lori's position in high school and she has great foot speed and a quick arm," explains Waite of Rittenhouse's move to the middle. "We also have two strong freshmen middles in Sheila Shaw and Lauren Ford. They are both great athletes who have a chance to see some court time."

Shaw and Ford both earned Volleyball Fab 50 honors. The 6-1 Shaw was ranked ninth on the impact she is expected to make in college volleyball over the next four years, while the 6-2 Ford was ranked 28th.

Shaw was named the 2001-02 Gatorade High School Player of the Year for Wisconsin and is a two-time all-state player. She was twice named the best blocker at the National Junior Classic Tournament.

Ford was a member of the 2001 U.S. Youth National training team and is a two-time all-country selection.

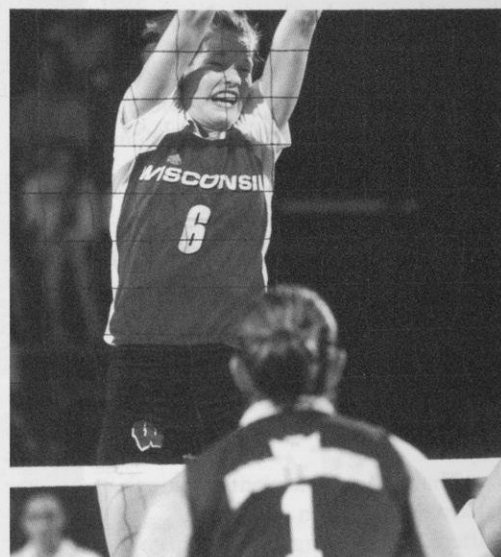

Lisa Zukowski started 19 matches for the Badgers last season before tearing her left ACL. She averaged 3.70 kills and 2.44 digs per game.

"There's a good chance Sheila and Lauren will see some court time their first year," says Waite.

DEFENSE

The libero comes to college volleyball in 2002 which will bring a new look to the game.

"The libero will be an exciting change for the college game," says Waite. "We can keep our best defensive player on the court more often and that should help our ball control."

The libero is a designated back-row player who is allowed to replace any player in the back row without counting as a substitution. The libero wears a different color jersey from the rest of the team and is not allowed to serve, attempt to block or attack a ball.

Teams got to experiment with the libero during the 2002 spring season.

Junior Korie Gardner is the Badgers' top returning defensive player. She averaged 1.91 digs per game, including eight matches with double-figure digs.

"When you add Korie, who has been a defensive starter for us, to our starting line-up, we have a lot of experience on the court," says Waite.

Junior Jill Maier made some big strides in the spring according to Waite,

Volleyball Magazine Top Recruiting Classes

1. Arizona
2. Penn State
3. Nebraska
4. Wisconsin
5. Notre Dame
6. Stanford
7. Pepperdine
8. Florida
9. Hawai'i
10. UCLA

and freshman Beth Haberli has the potential to step right in.

"It's going to be great to see the battle for that spot," says Waite.

With such a talented group of returnees and newcomers, Waite just needs to find the right combination of players on the court.

"I think our team chemistry is going to be great," says Waite. "The personalities and attitudes we're putting on the court this year are going to be a great blend. This group knows how to play hard and they'll do whatever they can to help the team win. There is an energy they have between each other and the fans. It's really great to watch."

SCHEDULE

Ten teams that competed in the 2001 NCAA Tournament, including eight teams which were ranked or received votes in the final 2001 *USA Today*/AVCA Top 25 Coaches Poll, highlight the 2002 Wisconsin schedule.

Among the ranked teams on the Badgers' schedule are No. 11 Texas A&M, No. 12 Ohio State, No. 17 Penn State, No. 19 Michigan State and No. 20 Illinois. Minnesota, North Carolina and UC Santa Barbara all received votes in the final poll.

All eight ranked teams participated in the 2001 NCAA Tournament and will be joined on the schedule by post-season qualifiers Duke and American. "Our schedule is strong but not quite as tough as last year," says Waite. "We'll see teams like Duke and North Carolina who are really making a move into the top echelon of the sport. UC Santa Barbara is always tough and Texas A&M knocked us out of the NCAA tournament last year."

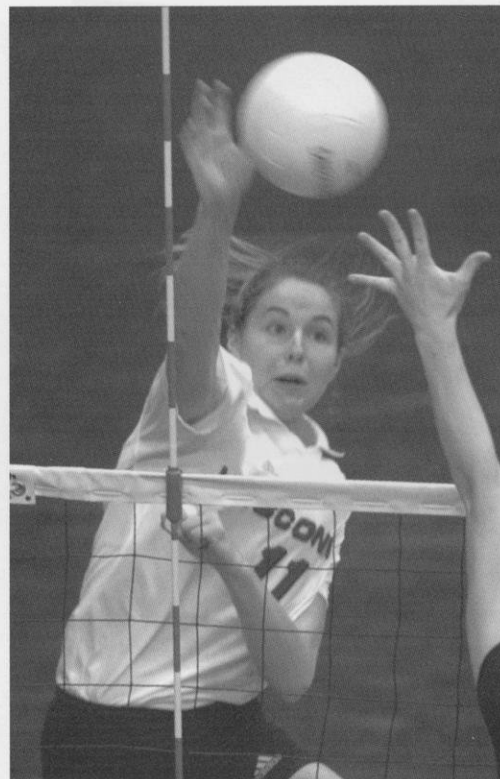

Lori Rittenhouse started all 31 matches for the Badgers last season at opposite hitter. She could see some playing time at middle blocker this year.

Wisconsin opens its 2002 season on Aug. 30-31 at the Carolina Classic against St. Johns, New Mexico State and host North Carolina. The InnTowner Invitational in the UW Field House on Sept. 6-7 will pit the Badgers against Texas A&M, Illinois State and the University of Montreal. The Badgers make another trip to the East Coast when they participate in the Duke Classic against Duke, American and UC Santa Barbara. Wisconsin returns home for the Badger Invitational against Bowling Green, Illinois-Chicago and Tulane before the conference season.

Wisconsin opens Big Ten play on the road at Purdue on Sept. 27. Wisconsin plays six of its first-half Big Ten matches on the road and ends the regular season with four out of six matches at home.

"As always, you can go down the list of all the tough Big Ten teams and we know we're going to have to fight our way to every win," says Waite.

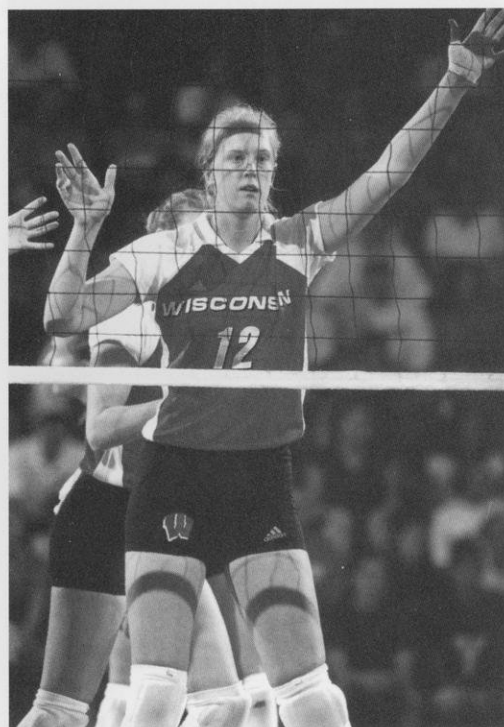

Amy Hultgren returns as the Badgers' leading blocker with 1.10 per game. She also has the top returning hitting percentage at .312.

4 JILL ODENTHAL

Honors: 2001 Big Ten All-Freshman Team ... **2001:** Played in 27 matches, starting 12, and 70 games ... earned a starting role at outside hitter after the injury to Lisa Zukowski on Oct. 26 ... ranked third on the team with a .281 hitting percentage ... ranked fourth on the team with 2.60 kills per game (182 total) ... averaged 3.49 kills and 2.00 digs per game after becoming a starter ... recorded double-figure kills in nine matches and double-figure digs in one match ... recorded career highs of 17 kills and .484 hitting percentage at Michigan State ... recorded a career-high 11 digs at Purdue ... had a career-best three service aces at Michigan, which tied for the team best ... shared the team lead in digs in two matches ... **High School:** 2001 *Volleyball Magazine* Feb 50; magazine ranked her 37th based on

impact expected to make in college volleyball ... 1999 AAU all-American ... three-time all-conference ... 2000 conference player of the year ...

Chicago Daily Herald and *Beacon News* all-area ... two-time academic all-conference ... named a Who's Who in High School Sports ...

Personal: Full name is Jill Anne Odenthal ... parents are John and Susan Odenthal ... has two sisters—Amy (16) and Megan (10), and one brother—John (12) ... nickname is Odie ... born 8-27-83 ... hobbies are reading and listening to music ... has performed numerous volunteer activities including volunteering at a local nursing home ... **Major:** Genetics

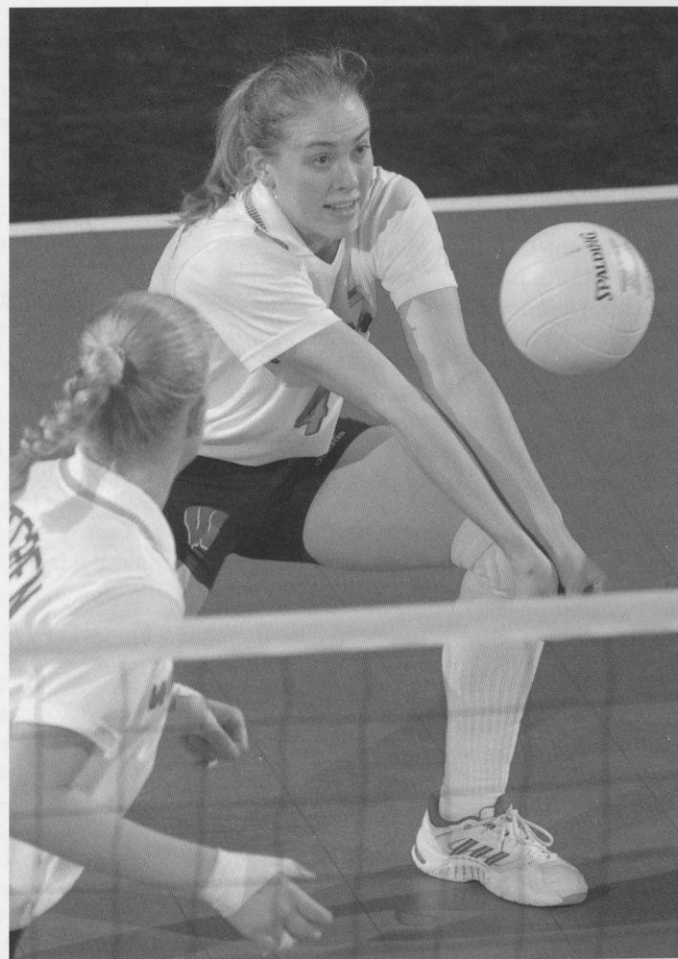

Why Wisconsin?

"It is a top-level school academically with an awesome atmosphere and a great volleyball program!"

6-0 • Sophomore Outside Hitter

Geneva, Ill.
Geneva High School
Coach: Pam Brooks
Club Fusion
Coach: Wayne King

Match Career Highs

Kills: 17 vs. Michigan State, 11-10-01

Attempts: 45 vs. Texas A&M, 12-7-01

Hitting Percentage: .484 (17-2-31) vs. Michigan State, 11-10-01

Assists: 5 vs. Purdue, 11-23-01

Service Aces: 3 vs. Michigan, 11-9-01

Digs: 11 vs. Purdue, 11-23-01

Block Solos: 1 (two times in 2001)

Block Assists: 4 vs. Iowa, 11-16-01

Total Blocks: 4 (two times in 2001)

Career Statistics

Season	MP	GP	K	E	TA	AT%	A	SA	SE	RE	DG	BS	BA	BE	BHE	Per Game				
																K	A	SA	DIG	B
2001	27	70	182	56	449	.281	17	10	19	7	100	2	28	6	0	2.60	0.24	0.14	1.43	0.43

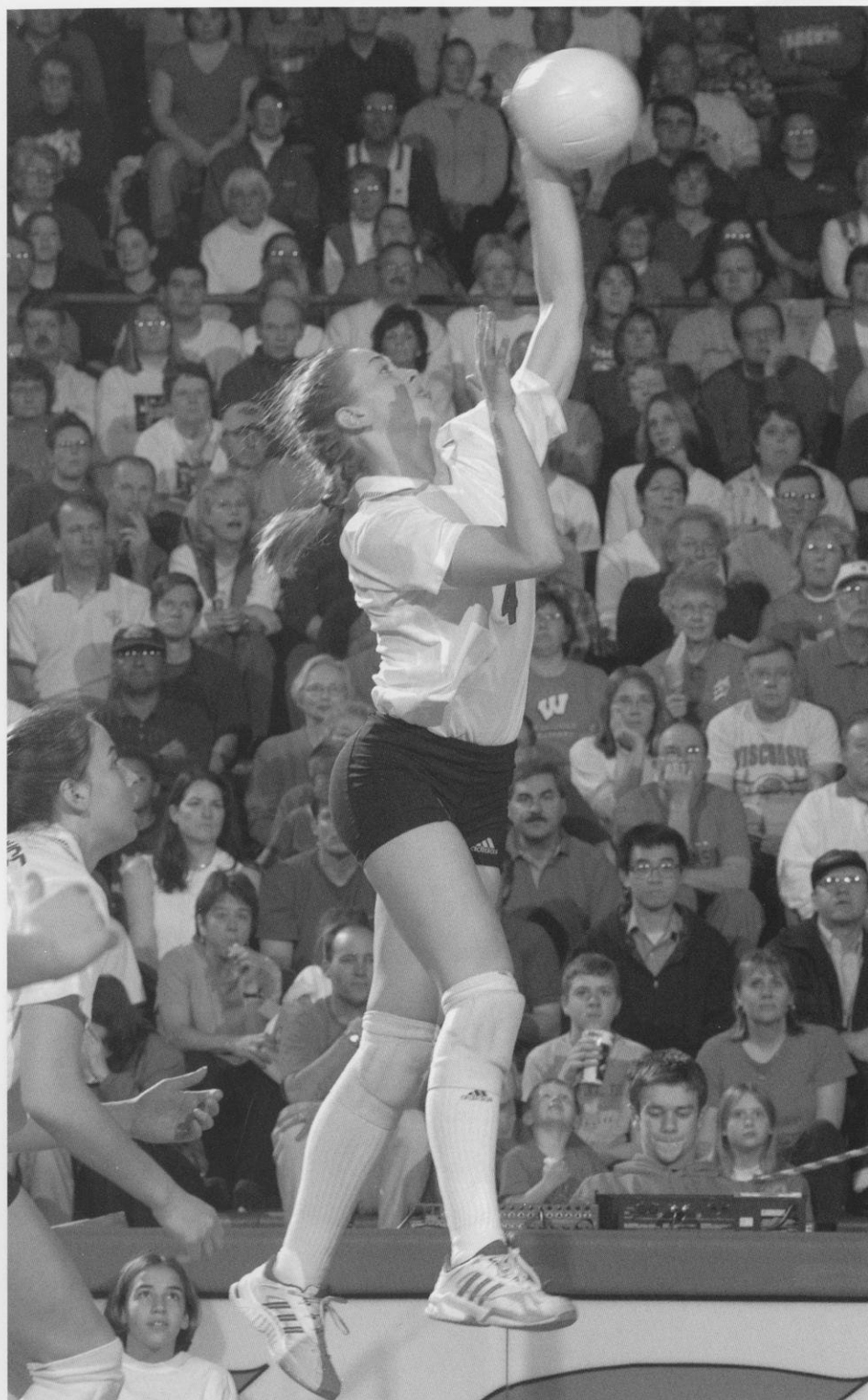

OFF THE JILL ODENTHAL COURT WITH

Favorites: Athlete—Michael Jordan; Movie—The Emperor's New Groove; TV Show—The Simpsons; Sports team—Wisconsin Badgers; Sport to watch on TV—Basketball; Food—Chocolate; Cartoon character—Odie; Place on campus—The Terrace; Volleyball Player—Flo Hyman

First started volleyball: in the seventh grade

Most memorable match: playing at Michigan State in 2001

My favorite thing about Wisconsin Volleyball is: the team

During off-season training, I worked on: setting and blocking

Before each match, I: listen to music

The best thing about college athletics is: the great competition

The best thing about Madison is: the lakes

My role models are: all of my grandparents

Fantasy job: to work for the Center for Disease Control

Post-college plans: to go to graduate school or medical school

If I weren't playing college volleyball, I would be: focusing all of my attention on school

The most unusual thing the average person would not know about me is: I love cartoons and the Discovery Channel

Craziest ambition: to travel the world

Advice you would give to a young volleyball player: Never give up and work hard every day.

Big Ten Statistics

Season	MP	GP	K	E	TA	AT%	A	SA	SE	RE	DG	BS	BA	BE	BHE	Per Game				
																K	A	SA	DIG	B
2001	17	47	138	41	332	.292	11	8	11	5	74	1	20	3	0	2.94	0.23	0.17	1.57	0.45

6 LISA ZUKOWSKI

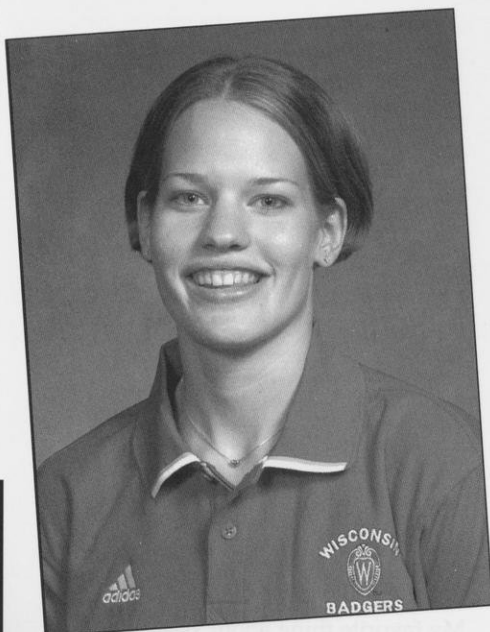

5-10 • Junior Outside Hitter

West Bend, Wis.

East High School

Coach: Kurt Schermacher

Milwaukee Sting Volleyball Club

Coach: R.T. Luczak & Joe Lynch

Match Career Highs

Kills: 21 vs. Ball State, 9-7-01
Attempts: 56 vs. USC, 9-2-01
Hitting Percentage: .636 (15-1-22) vs. Purdue, 10-13-01
Assists: 3 vs. UC Irvine, 9-1-01
Service Aces: 6 vs. Hawai'i, 8-24-01
Digs: 17 vs. Michigan, 9-22-01
Block Solos: 2 (two times in 2001)
Block Assists: 3 vs. USC, 9-2-01
Total Blocks: 3 vs. USC, 9-2-01

Honors: 2001 Academic All-Big Ten ... 2001 Badger Invitational All-Tournament ... **2001:** Played in 19 matches, starting all 19, and 64 games before tearing her left ACL at Ohio State on Oct. 26 ... ranked second on the team with 3.70 kills per game and third with 237 total kills ... recorded a career-high 21 kills against Ball State ... had two matches with 20-plus kills ... led or tied for the team lead in kills in three matches ... recorded double-figure kills in 14 matches and double-figure digs in eight matches ... recorded eight double-doubles ... had a career high 17 digs against Michigan ... averaged 2.44 digs per game ... led the team in digs in five matches ... had a team-best 26 service aces (0.41 per game) before injury ... set a career high with six service aces against Hawai'i ... averaged 0.41 blocks per game, recording a career-high three blocks at USC ... **2000:** Played in 28 matches, starting two, and 53 games ... first left-side hitter off the bench ... averaged 0.74 kills and 0.89 digs per game ... recorded a career-high nine kills and 13 digs against Ohio State, Nov. 5 ... **High School:** 1999 *Volleyball Magazine* High School All-American ... 2000 Junior Nationals All-Tournament Team ... 1998 and 1999 Junior Nationals All-American ... 1999 Gator Circle of Champions State Player of the Year ... 1999 Wisconsin Volleyball Coaches Association Player of the Year ... named one of the top 75 players in the country by All-Star magazine ... led her team to the 1999 state championship ... team also won state title her sophomore season ... two-time first-team all-state ... earned second-team all-state honors as a sophomore and honorable mention all-state honors as a freshman ... 1999 Conference and Area Player of the Year ... 1999 *Milwaukee Journal Sentinel* Player of the Year ... four-time all-conference, two-time all-area and two-time team MVP ... led her team to three consecutive conference titles ... played club volleyball with the Milwaukee Sting under coach R.T. Luczak ... team finished second in the 2000 Junior Nationals ... 1999 Nike Challenge All-Tournament team ... also lettered in basketball and played soccer ... member of the National Honor Society ... WIAA Scholar-Athlete as a senior ... graduated with high honors ... **Personal:** Full name is Lisa Ann Zukowski ... nickname is Zuke ... parents are Patrick and Lois Zukowski ... born 7-5-82 ... has three brothers—Ryan (28), Ben (26) and David (22) ... enjoys drawing, painting rocks, shopping ... volunteered at a local celebrity banquet as a waitress, donating her tips to benefit people with cerebral palsy ... **Major:** Art

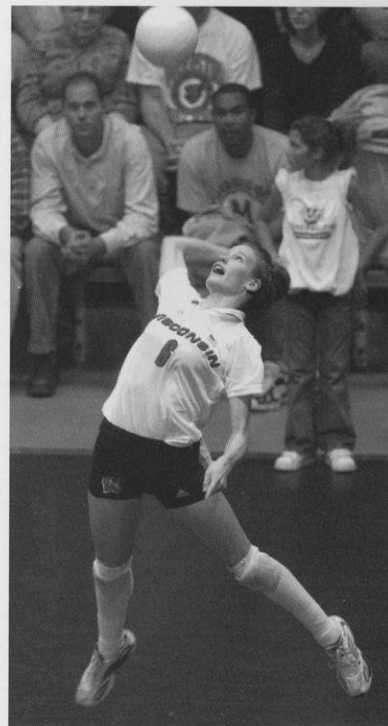

Why Wisconsin?

"I couldn't see myself anywhere else."

Career Statistics

Season	MP	GP	K	E	TA	AT%	A	SA	SE	RE	DG	BS	BA	BE	BHE	Per Game				
																K	A	SA	DIG	B
2000	28	53	39	21	105	.171	6	4	7	5	47	0	5	2	0	0.74	0.11	0.08	0.89	0.09
2001	19	64	237	86	577	.262	14	26	30	21	156	8	18	5	1	3.70	0.22	0.41	2.44	0.41
Totals	47	117	276	107	682	.248	20	30	37	26	203	8	23	7	1	2.36	0.17	0.26	1.74	0.26

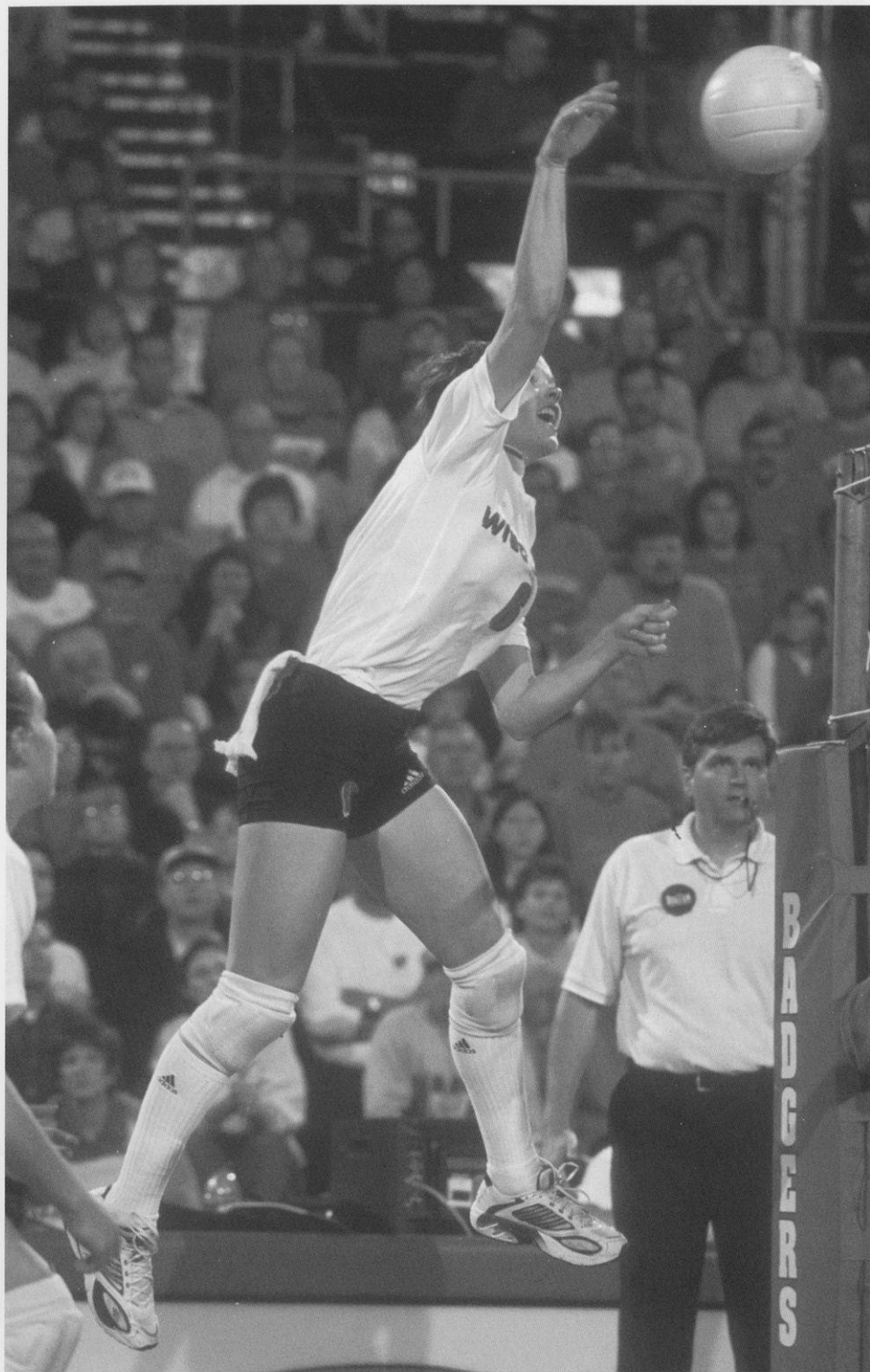

OFF THE LISA ZUKOWSKI COURT WITH

Movie—Pretty Woman; TV Show—Friends;
Food—Tacos; Volleyball player—Rod Wilde

First started volleyball: at 10 years old

Most memorable match: defeating UCLA
to go to the final four in 2000

My favorite thing about Wisconsin
Volleyball is: the people

If I could change one thing about the
game of volleyball, it would be: referees
wouldn't be allowed to call a double hit
or lift on my sets

The best thing about Madison is: the
lakes

My role models are: my parents because
they seem to know everything

Fantasy job: the head designer at a huge
advertising firm

Craziest ambition: move to New York

If I wasn't playing college volleyball, I
would be: at an art school in New York,
Chicago or California

The most unusual thing the average per-
son does not know about me is: I'm the
fastest walker on campus, except when I
had crutches.

When I run out onto the court in the
Field House, I think: I wonder if this
place will ever sell out?

Advice you would give to a young vol-
leyball player: Train on your own time as
well as with your team, both in season
and out of season, that way you are
teaching yourself to be self-motivated.

Big Ten Statistics

Season	MP	GP	K	E	TA	AT%	A	SA	SE	RE	DG	BS	BA	BE	BHE	Per Game					
																K	A	SA	DIG	B	
2000	15	32	23	9	55	.255	4	3	4	1	32	0	3	1	0		0.72	0.13	0.09	1.00	0.09
2001	11	33	114	47	284	.236	6	16	16	9	74	2	11	2	0		3.45	0.18	0.48	2.24	0.39
Totals	26	65	137	56	339	.238	10	19	20	10	106	2	14	3	0		2.11	0.15	0.29	1.63	0.25

7 AUBREY MEIEROTTO

2001: Played in four matches and five games before being redshirted due to chronic knee pain ... averaged 0.40 kills per game ... had one kill against Pacific and Saint Louis ... **High School:** 2001 *Volleyball Magazine* Feb 50; magazine ranked her seventh based on impact expected to make in college volleyball ... featured in *Sports Illustrated* Faces in the Crowd, Dec. 4, 2000 ... named a FoxStudentSports.com National Athlete of the Week, February, 2001 ... 2000 Paul Mitchell All-American ... member of the 1999 U.S. Girls Youth National Training Team ... led Washburn to the 2000 Wisconsin State Division 3 Championship ... set a state tournament record with 87 kills, including 50 in the championship match ... two-time all-state ... four-time all-conference honoree leading her team to conference titles all four years ... three-time *Duluth News Tribune* all-area ... 2000-01 WDIO News Female Athlete of the Year ... also a two-time all-conference selection in basketball and softball ... earned all-conference honors in track and qualified for the 2000 state track meet in the 4 x 100-meter relay ... **Personal:** Full name is Aubrey Elyse Meierotto ... parents are Wendy and Mike Meierotto... has two sisters, Chelsea (16) and Whitney (15), and a brother, Chase (13) ... born 9-5-83 ... enjoys going on four-wheeler rides with her sister Whitney, hanging out with her sister Chelsea and renting and doing movie quotes with her brother Chase ... **Major:** Undeclared

6-1 • Freshman Outside Hitter

Washburn, Wis.
Washburn High School
Coach: Mike Meierotto
Minnesota One Volleyball Club
Coach: Doug Bergman

Match Career Highs

Kills: 1 (two times in 2001)
Attempts: 2 vs. USC, 9-2-01
Hitting Percentage: 1.000 (1-0-1), two times in 2001
Assists: 0
Service Aces: 0
Digs: 0
Block Solos: 0
Block Assists: 0
Total Blocks: 0



Why Wisconsin?

"I chose the University of Wisconsin because of it's great coaching staff and fun team. It was something I knew I wanted to be a part of."

Career Statistics

Season	MP	GP	K	E	TA	AT%	A	SA	SE	RE	DG	BS	BA	BE	BHE	Per Game					
																K	A	SA	DIG	B	
2001	4	5	2	2	4	.000	0	0	0	0	0	0	0	0	0	0	0.40	0.00	0.00	0.00	0.00

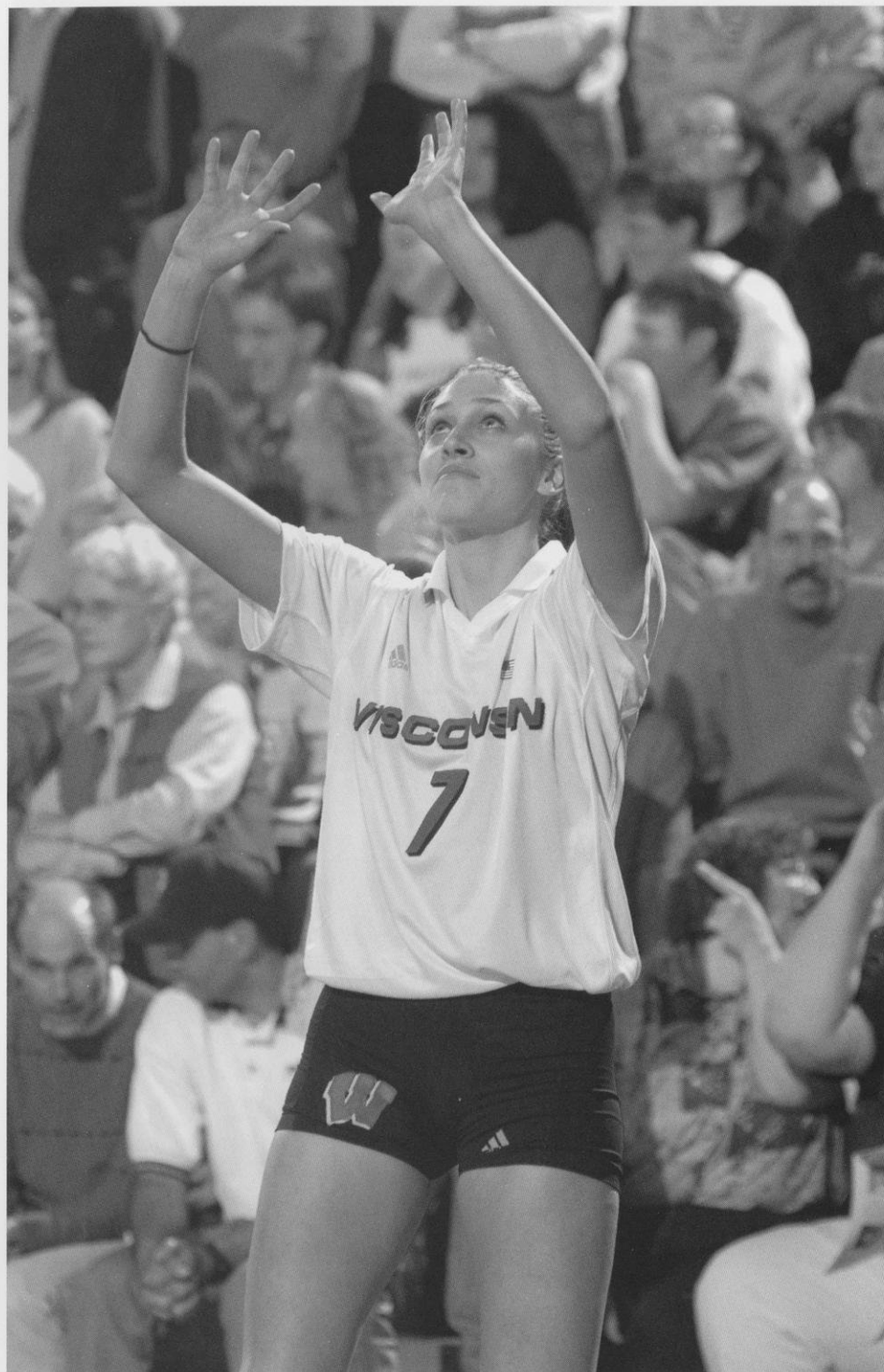

OFF THE AUBREY MEIEROTTO COURT WITH

Favorites: Athlete—Michael Jordan; Movie—The Big Lebowski; TV Show—The Osbournes; Sports team—Washington Wizards; Sport to watch on TV—Volleyball and basketball; Food—Mexican; Cartoon character—Teenage Mutant Ninja Turtles; Place on campus—The Terrace; Volleyball player—Marian Weidner

First started volleyball: in the sixth grade

Most memorable match: 2000 WIAA State Tournament

My favorite thing about Wisconsin Volleyball is: my team and the fans

Is there anything significant about your uniform number: I love the number seven.

Before each match, I: listen to music

During the off-season, I worked on: everything and rehab

If I could change one thing about the game of volleyball, it would be: more popular

The best thing about college athletics is: the competition

The best thing about Madison is: the team and coaches

My role models are: my grandparents

Fantasy job: own a car dealership

Craziest ambition: tour all over the world

If I weren't playing college volleyball, I would be: not having as much fun, that's for sure!

The most unusual thing the average person would not know about me is: I hate anything that comes from a nose.

One thing you absolutely have to do before you turn 40: go to Scotland

When I run out onto the court in the Field House, I think: I can't believe I'm really here.

Advice you would give to a young volleyball player: follow your dreams

My most prized possession is: my family

9 MARIAN WEIDNER

2001: Played in 25 matches and 56 games ... first outside hitter off the bench ... averaged 0.36 kills, 0.18 service aces and 0.91 digs per game ... recorded a career-high five kills on 10 attempts with no errors at Michigan ... also had two assists against the Wolverines ... had a career-high 10 digs against Northern Iowa ... recorded a career-high two service aces against Ball State and Ohio State ... **High School:** 2001 *Volleyball Magazine* Feb 50; magazine ranked her 33rd based on impact expected to make in college volleyball ... named a 2000 FoxStudentSports.com/ Student Sports Magazine High School all-American ... 1999 and 2000 AAU Junior National All-American ... team won the 2001 AAU Junior National Championship ... named the outstanding player at the 1999 National Junior Classic leading her team to the gold medal ... team also won gold medal at 1999 AAU

Junior National Championship ... 2000 *Chicago Sun-Times* Player of the Year ... 2000 *Naperville Sun* Player of the Year ... two-time *Chicago Sun-Times*, *Chicago Tribune* and *Chicago Daily Herald* all-area ... two-time conference player of the year ...

Personal: Full name is Marian Patricia Weidner ... born 1-9-83 ... parents are Alice and Bill Weidner ... has two sisters—Amie (22) and Katie (17) ... **Major:** Undeclared

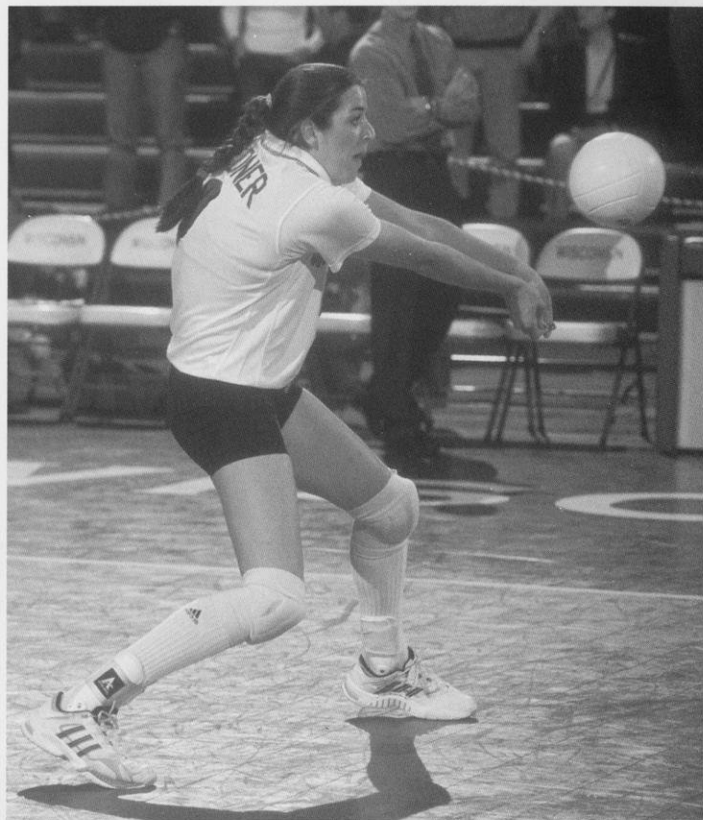

Why Wisconsin?

"I trusted my instincts."

6-2 • Sophomore Outside Hitter

Warrenville, Ill.

St. Francis High School

Coach: Peg Kopec

Sports Performance Volleyball Club

Coach: Rick Butler

Match Career Highs

Kills: 5 vs. Michigan, 11-9-01

Attempts: 10 vs. Michigan, 11-9-01

Hitting Percentage: .500 (5-0-10) vs. Michigan, 11-9-01

Assists: 2 vs. Michigan, 11-9-01

Service Aces: 2 (two times in 2001)

Digs: 10 vs. Northern Iowa, 9-8-01

Block Solos: 0

Block Assists: 0

Total Blocks: 0

Career Statistics

Season	MP	GP	K	E	TA	AT%	A	SA	SE	RE	DG	BS	BA	BE	BHE	Per Game		SA	DIG	B
																K	A			
2001	25	56	20	8	50	.240	6	10	10	3	51	0	0	0	0	0.36	0.11	0.18	0.91	0.00

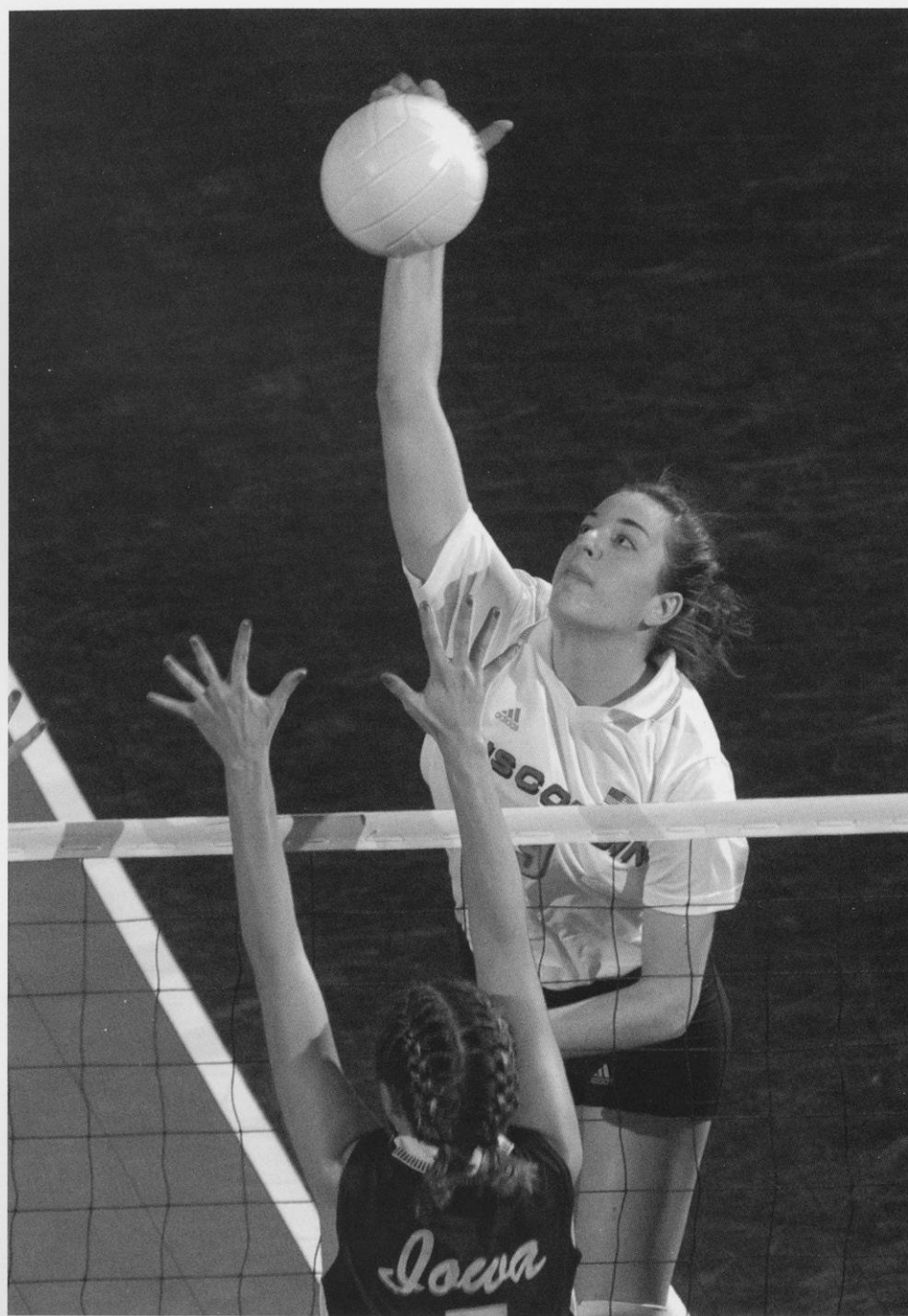

OFF THE MARIAN WEIDNER COURT WITH

Favorites: Athletes—Cammi Granato, Aimee Mullins, Steve Prefontaine, Yogi Berra; **Movies**—The Muppet Movie, Young Frankenstein, Das Boot, Cool Hand Luke; **TV Show**—Comic View; **Sport to watch on TV**—Volleyball and soccer; **Food**—Raspberries; **Cartoon character**—Pinky; **Place on campus**—Lakeshore Path; **Volleyball Player**—Katie Weidner

First started volleyball: in the fifth grade

Most memorable match: at UC-Irvine in 2001 when I split my head open on the floor

My favorite thing about Wisconsin Volleyball is: playing in the Field House

Is there anything significant about your uniform number: I've always had an odd number.

In off-season training, I worked on: blocking and hitting

The best thing about college athletics is: getting to visit new places

If I weren't playing college volleyball, I would be: in the UW band!

Fantasy job: owning a clothing store for tall women with Amy Hultgren featuring long inseams and large shoe sizes

The most unusual thing the average person would not know about me is: I used to play the tuba.

Craziest ambition: wing walking

The best thing about Madison is: the bike lanes

When I run out onto the court in the Field House, I think: Let's kill this team!

Big Ten Statistics

Season	MP	GP	K	E	TA	AT%	A	SA	SE	RE	DG	BS	BA	BE	BHE	Per Game				
																K	A	SA	DIG	B
2001	31	16	16	7	40	.225	4	6	7	1	17	0	0	1	0	0.52	0.13	0.19	0.55	0.00

10 KORIE GARDNER

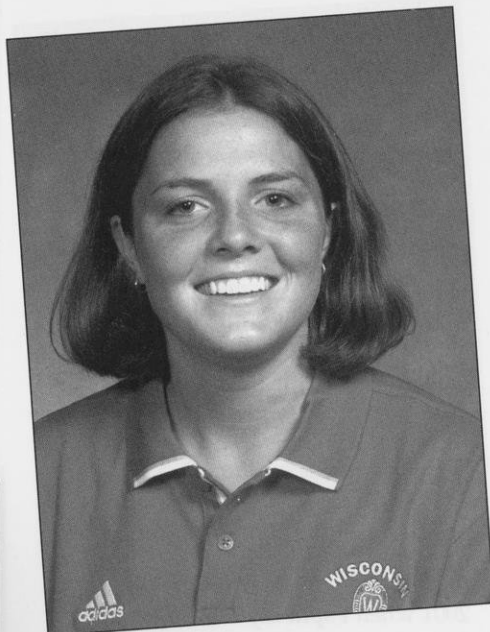

5-8 • Junior Defensive Specialist/Libero

West Bend, Wis.

East High School

Coach: Kurt Schermacher

Milwaukee Sting Volleyball Club

Coach: R.T. Luczak & Joe Lynch

Match Career Highs

Kills: 1 vs. Michigan State, 9-21-01

Attempts: 1 (8 times in 2001)

Hitting Percentage: 1.000 (1-0-1) vs. Michigan State, 9-21-01

Assists: 2 vs. Ball State, 9-7-01

Service Aces: 2 (two times in 2001)

Digs: 15 vs. Penn State, 10-27-01

Block Solos: 0

Block Assists: 0

Total Blocks: 0

Honors: 2001 Academic All-Big Ten ... **2001:** Played in 30 matches and 98 games ... played back row for Sherisa Livingston ... totalled 187 digs (1.91 per game) on the season, which was fourth on the team ... recorded a career-high 15 digs at Penn State ... recorded double-figure digs in eight matches ... tied for team-high honors in digs in two matches ... ranked sixth on the team with 16 service aces (0.16/game) ... recorded a career-high two service aces against UC Santa Barbara and Ohio State ... recorded the first kill of her career against Michigan State ... **2000:** Played in 10 matches and 11 games ... averaged 0.64 digs and 0.27 service aces per game ... recorded a career-high three service aces against Northwestern, Nov. 1 ... recorded a career-high two digs twice ... had one assist against Michigan, Nov. 24 ... **High School:** Second-team all-state as a senior ... honorable mention all-state as a junior ... two-time all-county ... led her team to the 1999 state championship ... team also won state title her sophomore season ... two-time all-conference ... all-area as a senior ... co-MVP of team as a senior ... played club volleyball with the Milwaukee Sting ... team finished second in the 2000 Junior Nationals and third in 1998 ... member of the National Honor Society ... Badger Girls State participant in 1999 ... received St. Joseph's Community Hospital scholarship ... graduated with highest honors ... **Personal:** Full name is Korie Lee Gardner ... nickname is Kor ... parents are Jim and Deb Gardner ... father played basketball at UW-Platteville ... has three sisters—Jamie (23) was a four-year letterwinner in volleyball at the UW; Laurie (22) is a senior volleyball player at the University of Arizona; and Christie (18) is a freshman volleyball player at Northwestern ... born 1-19-82 ... enjoys swimming and being with friends ... **Major:** Communication Arts

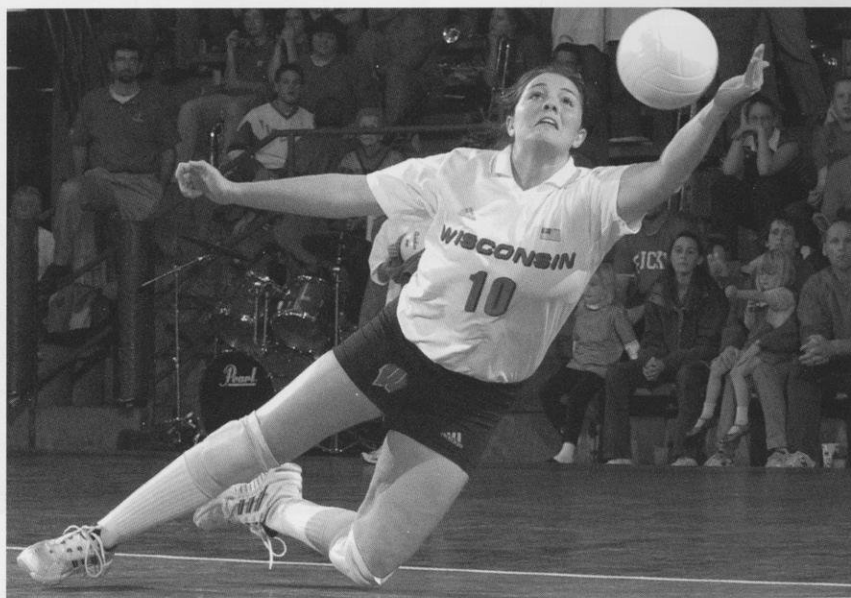

Why Wisconsin?

"I really liked the people here and I liked all the different aspects, including athletics, that the university had to offer."

Career Statistics

Season	MP	GP	K	E	TA	AT%	A	SA	SE	RE	DG	BS	BA	BE	BHE	Per Game				
																K	A	SA	DIG	B
2000	10	11	0	0	1	.000	1	3	0	0	7	0	0	0	0	0.00	0.09	0.27	0.64	0.00
2001	30	98	1	3	8	-.250	8	16	25	15	187	0	0	0	0	0.01	0.08	0.16	1.91	0.00
Totals	40	109	1	3	9	-.222	9	19	25	15	194	0	0	0	0	0.01	0.08	0.17	1.78	0.00

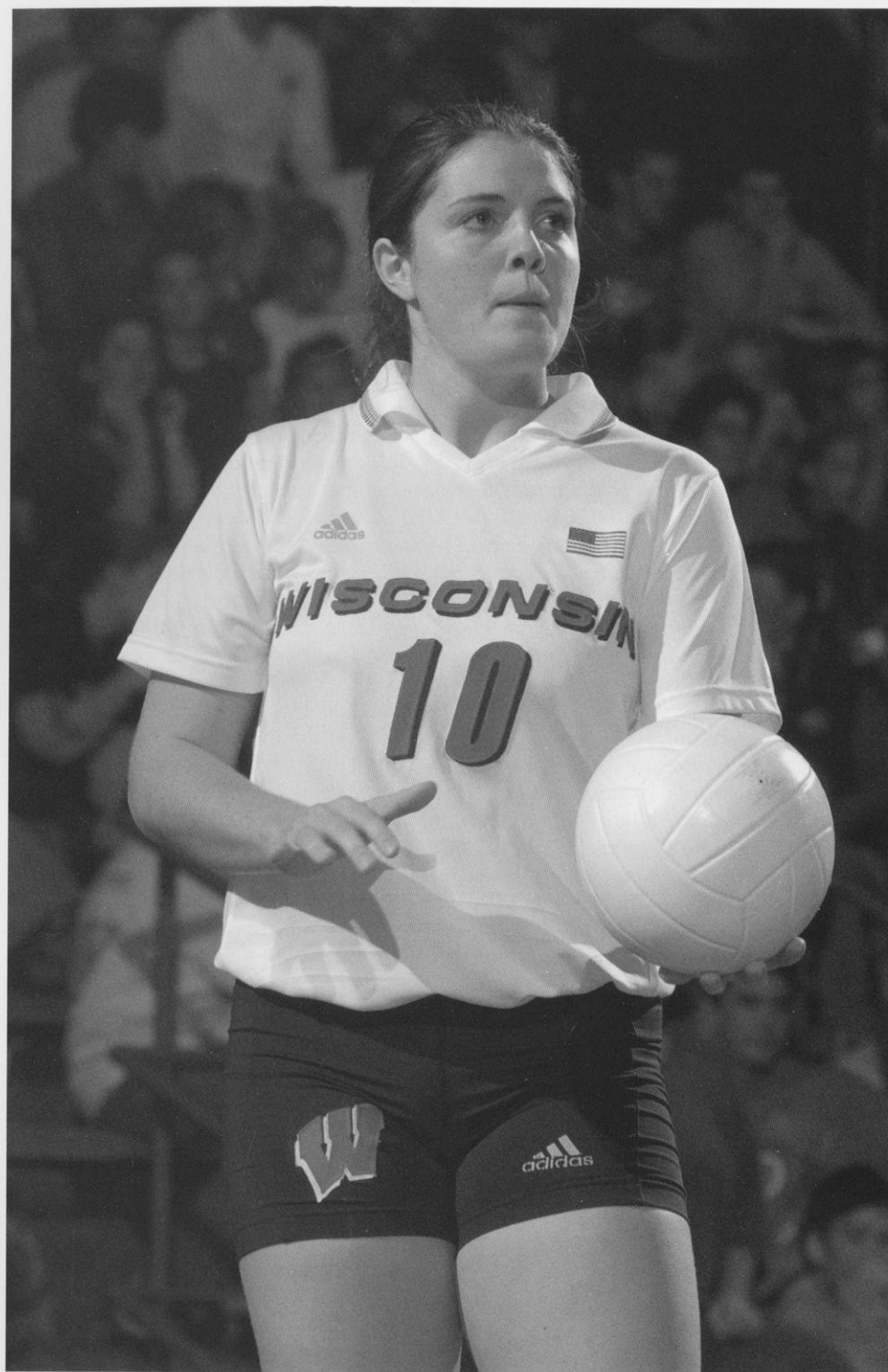

OFF THE KORIE GARDNER COURT WITH

Favorites: Athlete—Michael Jordan;
Movie—Return to Me; TV Show—Felicity;
Sport to watch on TV—College basketball;
Food—My Grandma's pizza; Place on
campus—The Terrace

First started volleyball: in the fifth grade

Most memorable match: the 2000 NCAA
Regional final versus UCLA

My favorite thing about Wisconsin
Volleyball is: the crowd

Before each match, I: listen to music

The best thing about college athletics is:
the love the athletes have for the game

If I could change one thing about the
game of volleyball, it would be: the fan
support we experience at Wisconsin
would be everywhere.

My role models are: my family

Fantasy job: starting a business with my
three sisters

If I could bring one thing from my home-
town, it would be: my best friend Carol

In off-season training, I worked on: keep-
ing my butt back

The most unusual thing the average per-
son would not know about me is: I can
stick floss up my nose and bring it out
my mouth.

The best thing about Madison is: the
people

When I run out onto the court in the
Field House, I think: This is so awesome!

Advice you would give to a young vol-
leyball player: Don't let anyone make
you believe you can't do something.

Big Ten Statistics

Season	MP	GP	K	E	TA	AT%	A	SA	SE	RE	DG	BS	BA	BE	BHE	Per Game				
																K	A	SA	DIG	B
2000	5	6	0	0	1	.000	1	3	0	0	4	0	0	0	0	0.00	0.17	0.50	0.67	0.00
2001	20	67	1	3	8	-.250	4	13	16	14	135	0	0	0	0	0.01	0.06	0.19	2.01	0.00
Totals	25	73	1	3	9	-.222	5	16	16	14	139	0	0	0	0	0.01	0.07	0.22	1.90	0.00

11 LORI RITTENHOUSE



6-1 • Senior Outside Hitter/ Middle Blocker

Mankato, Minn.
West High School
Coach: Jane Brunz
Skeeters Volleyball Club
Coach: Kari Eckheart

Match Career Highs

Kills: 19 vs. Northern Iowa, 9-8-01
Attempts: 31 vs. Northern Iowa, 9-8-01
Hitting Percentage: .583 (7-0-12) vs. Indiana, 9-28-01
Assists: 6 (two times in 2001)
Service Aces: 5 (three times)
Digs: 16 vs. Texas A&M, 12-7-01
Block Solos: 2 (two times)
Block Assists: 7 (two times)
Total Blocks: 8 vs. Kansas State, 12-08-00

Honors: 2002 tri-captain ... 1999, 2000 and 2001 Academic All-Big Ten ... **2001:** Played in 31 matches, starting all 31, and 103 games ... led the team with 38 service aces (0.37/game) ... tied her career high with five service aces against Michigan State and at Minnesota ... ranked fifth on the team with a .259 hitting percentage ... ranked fifth on the team with 1.91 kills per game ... recorded a career-high 19 kills and .581 hitting percentage against Northern Iowa ... recorded double-figure kills in four matches ... ranked fourth on the team with 2.38 digs per game ... set a career-high with 16 digs against Texas A&M ... recorded double-figure digs in 10 matches ... ranked fourth on the team with 0.75 blocks per game ... tied her career high with seven block assists against Northern Iowa ... **2000:** Played in 17 matches, starting three, and 42 games ... earned a starting role in the NCAA regional after Claudia Rodriguez went down with a dislocated right shoulder ... came off the bench at right-side hitter for most of the season ... averaged 0.93 kills, 0.38 digs and 0.60 blocks per game ... recorded a season-high seven kills in the NCAA championship match against Nebraska ... also had a career-high three assists against the Huskers ... recorded a career-high eight blocks against Kansas State in the NCAA regional semifinals ... had a season-high five digs against UCLA in the NCAA regional finals versus UCLA ... **1999:** Started three matches at middle blocker at the beginning of the season ... recorded career highs of 11 kills on 23 attempts against Washington at the Illinois State Classic ... added a career high 13 digs and six blocks against the Huskies ... averaged 0.71 kills, 0.59 blocks and 1.02 digs per game ... recorded a career-high hitting percentage of .400 and two assists against Illinois State ... set a career high five service aces and tied her career high with six blocks against Rhode Island ... led the team in service aces in two matches ... recorded one double double ... recorded double-figure kills and digs in one match ... **1998:** Redshirt year ... **High School:** 1997 all-state selection ... Volleyball Fab 50 honorable mention ... named to the *St. Paul Pioneer Press* all-state team ... state all-star participant ... four-time all-conference ... all-state in basketball ... school record holder in career kills ... led her team to two conference titles ... all-state selection in basketball ... candidate for Ms. Minnesota Basketball ... three-time all-conference and four-time all-city selection in basketball ... three-time all-conference selection in track ... two-time state qualifier in track ... academic all-state ... member of the National Honor Society ... all-state academic award ... conference scholar-athlete award winner ... Distinguished Academic Achievement award ... **Personal:** Full name is Lori Lee Rittenhouse ... parents are Terry and Gladys Barbeau, and Bryan Rittenhouse ... born 12-15-79 ... enjoys travelling and horseback riding ... **Major:** Biological aspects of conservation and environmental studies

Why Wisconsin?

"It has the perfect college atmosphere, is a beautiful campus and has a strong athletic program."

Career Statistics

Season	MP	GP	K	E	TA	AT%	A	SA	SE	RE	DG	BS	BA	BE	BHE	Per Game				
																K	A	SA	DIG	B
1998	Redshirt season																			
1999	18	41	29	18	81	.136	4	12	16	8	42	2	22	1	1	0.71	0.10	0.29	1.02	0.59
2000	17	42	39	14	110	.227	12	0	1	1	16	3	22	6	0	0.93	0.29	0.00	0.38	0.60
2001	31	103	197	71	487	.259	77	38	55	19	245	9	68	15	2	1.91	0.75	0.37	2.38	0.75
Totals	66	186	265	103	678	.239	93	50	72	28	303	14	112	22	3	1.42	0.50	0.27	1.63	0.68

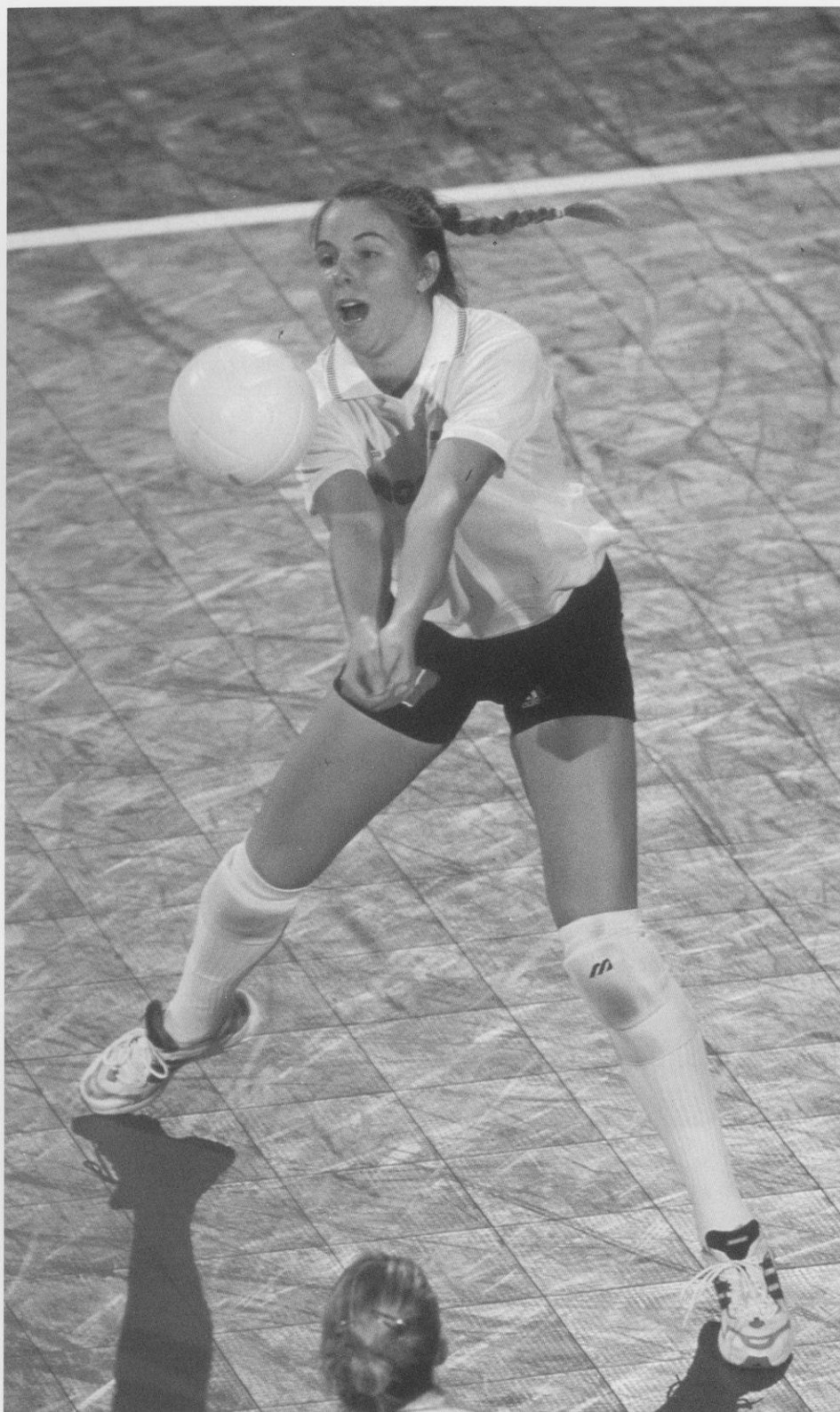

OFF THE LORI RITTENHOUSE COURT WITH

Favorites: Athlete—Michael Jordan;
Movie—Moulin Rouge; TV Show—Sex in
the City; Sport to watch on TV—Football;
Food—Mexican or Thai; Subject—Fungi;
Place on campus—The Terrace

Most memorable match: the 2000 NCAA
Regional final versus UCLA

My favorite thing about Wisconsin
Volleyball is: the Field House

The best thing about college athletics is:
the travelling

The best thing about Madison is: the
people and the lakes

If I wasn't playing college volleyball, I
would be: playing basketball

Fantasy job: working with horses

Post-college plans: travel to Norway

I can't live without: Laredo's chips and
salsa

One thing you absolutely have to do
before you turn 40: rendezvous with my
roommates on a Caribbean cruise

TV show I'd like to make a cameo
appearance on: Sex in the City

My most prized possession is: my jew-
elry

MEET THE BADGERS

Big Ten Statistics

Season	MP	GP	K	E	TA	AT%	A	SA	SE	RE	DG	BS	BA	BE	BHE	Per Game				
																K	A	SA	DIG	B
1999	10	20	9	8	30	.033	2	1	6	3	12	0	6	0	0	0.45	0.10	0.05	0.60	0.30
2000	5	6	5	0	8	.625	0	0	0	0	3	0	3	0	0	0.83	0.00	0.00	0.50	0.50
2001	20	65	112	50	293	.212	59	31	35	10	165	6	43	9	2	1.72	0.91	0.48	3.54	0.75
Totals	35	91	126	58	331	.205	61	32	41	13	180	6	52	9	2	1.38	0.67	0.35	1.98	0.64

12 AMY HULTGREN

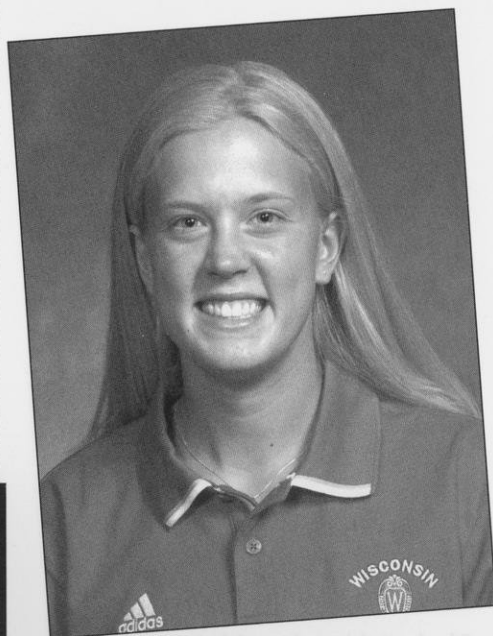

6-3 • Senior Middle Blocker

Spencer, Iowa
Spencer High School
Coach: Amy Brighton
University of Okoboji Volleyball Club
Coach: Doug Van Hofwegen &
David Hultgren

Match Career Highs

(prior to 2001 at Texas)

Kills: 20 vs. Arkansas, 11-8-00

Attempts: 40 vs. Arkansas, 11-8-00

Hitting Percentage: .699 (6-0-10) vs. Saint Louis, 9-8-01

Assists: 1 (seven times)

Service Aces: 0

Digs: 4 (two times)

Block Solos: 2 (two times)

Block Assists: 12 vs. Baylor, 9-20-00

Total Blocks: 12 vs. Baylor, 9-20-00

Transfer from the University of Texas in 2001, following Meggan Kohnen as the second Longhorn to transfer to Wisconsin ... **Honors (at the University of Texas):** 2000 Academic All-Big 12 Second Team ... **2001:** Played in all 31 matches and 104 of 107 games ... ranked second on the team with 1.10 blocks per game ... recorded double-figure blocks in one match ... tied or led the team in blocks in 14 matches ... ranked second on the team with a .312 hitting percentage ... recorded a career-best .600 hitting percentage against Saint Louis ... averaged 1.81 kills per game ... recorded double-figure kills in one match ... **2000 (at Texas):** Played in all 28 matches, starting 12, and 98 of 102 games ... led the team with 1.14 blocks per game ... ranked second on the team with a .310 attack percentage ... hit over .300 in 15 matches ... ranked fourth on the team with 2.29 kills per game ... in conference-only matches, averaged 1.30 blocks and 2.49 kills per game while hitting .345 percent ... recorded a career-high 20 kills at Arkansas (11/8) ... had double-figure kills in 10 matches ... recorded a career-high 12 blocks against Baylor (9/20) ... had double-figure blocks in two matches ... **1999 (at Texas):** Played in all 20 matches, starting five, and 50 games ... ranked third on the team with 1.14 blocks per game ... led the team in blocks in five matches ... recorded a career-high seven blocks against Kansas (10/30) and Baylor (11/3) ... added 1.16 kills per game ... recorded a career-high nine kills against Baylor ... also had a career-best four digs versus the Bears ... **High School:** *Volleyball Magazine* Feb 50 selection ... third-team all-state as a senior ... three-time all-conference ... two-time team most valuable player ... member of National Honor Society ... four-time member of high honor roll and academic letterwinner ... played club ball with University of Okoboji for coaches Doug Van Hofwegen and her father David Hultgren ... named most valuable middle blocker at the 1998 Nike Volleyball Camp in Minnesota and MVP at the 1998 University of Nebraska Volleyball Camp ... **Personal:** Full name is Amy Rae Hultgren ... parents are David and Paula Hultgren ... born 1-8-81 ... has one brother Ryan, (18) and one sister, Allison (13) ... her father played football at the University of South Dakota from 1975-79 ... enjoys reading, watching movies and listening to music ... in high school, she volunteered as a Sunday School teacher and also spent one semester helping at the Texas School for the Blind and Visually Impaired ... **Major:** Kinesiology

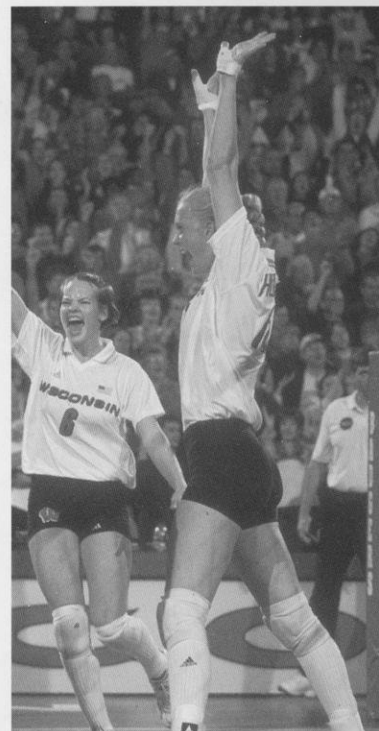

Why Wisconsin?

"I chose Wisconsin to be a part of an amazing program."

Career Statistics

Season	MP	GP	K	E	TA	AT%	A	SA	SE	RE	DG	BS	BA	BE	BHE	Per Game				
																K	A	SA	DIG	B
1999	22	50	58	32	167	.156	1	0	0	1	10	10	47	7	0	1.16	0.02	0.00	0.20	1.14
2000	28	98	224	66	510	.310	5	0	0	0	29	11	101	13	3	2.29	0.05	0.00	0.30	1.14
2001	31	104	186	56	417	.312	3	0	1	3	19	7	107	17	0	1.79	0.03	0.00	0.18	1.10
Totals	81	252	468	154	1094	.287	9	0	1	4	58	28	255	37	3	1.86	0.04	0.00	0.23	1.12

OFF THE AMY HULTGREN COURT WITH

Favorites: Athlete—Reggie Miller; Movie—The Sound of Music; TV Show—Friends; Sports team—Indiana Pacers; Sport to watch on TV—Volleyball and basketball; Food—Ice cream; Cartoon character—Charlie Brown; Place on campus—The Terrace

First started volleyball: in the seventh grade

Most memorable match: beating Ohio State on the road in 2001

My favorite thing about Wisconsin Volleyball is: the personalities on the team

If I could change one thing about my game: I would love to hit harder

Before each match, I: braid my hair

The best thing about college athletics is: the opportunity to play matches all over the country

The best thing about Madison is: the lakes

My most prized possession is: all the pictures in my photo albums

Fantasy job: to become a fashion designer for tall women

Craziest ambition: to become a diva

If I could bring one thing from my hometown, it would be: my brother and sister

The most unusual thing the average person would not know about me is: I had huge bifocals at age four and today I don't need glasses or contacts.

One thing you absolutely have to do before you turn 40: swim with dolphins

When I run out onto the court in the Field House, I think: Wahooo!

Advice you would give to a young volleyball player: Have fun!

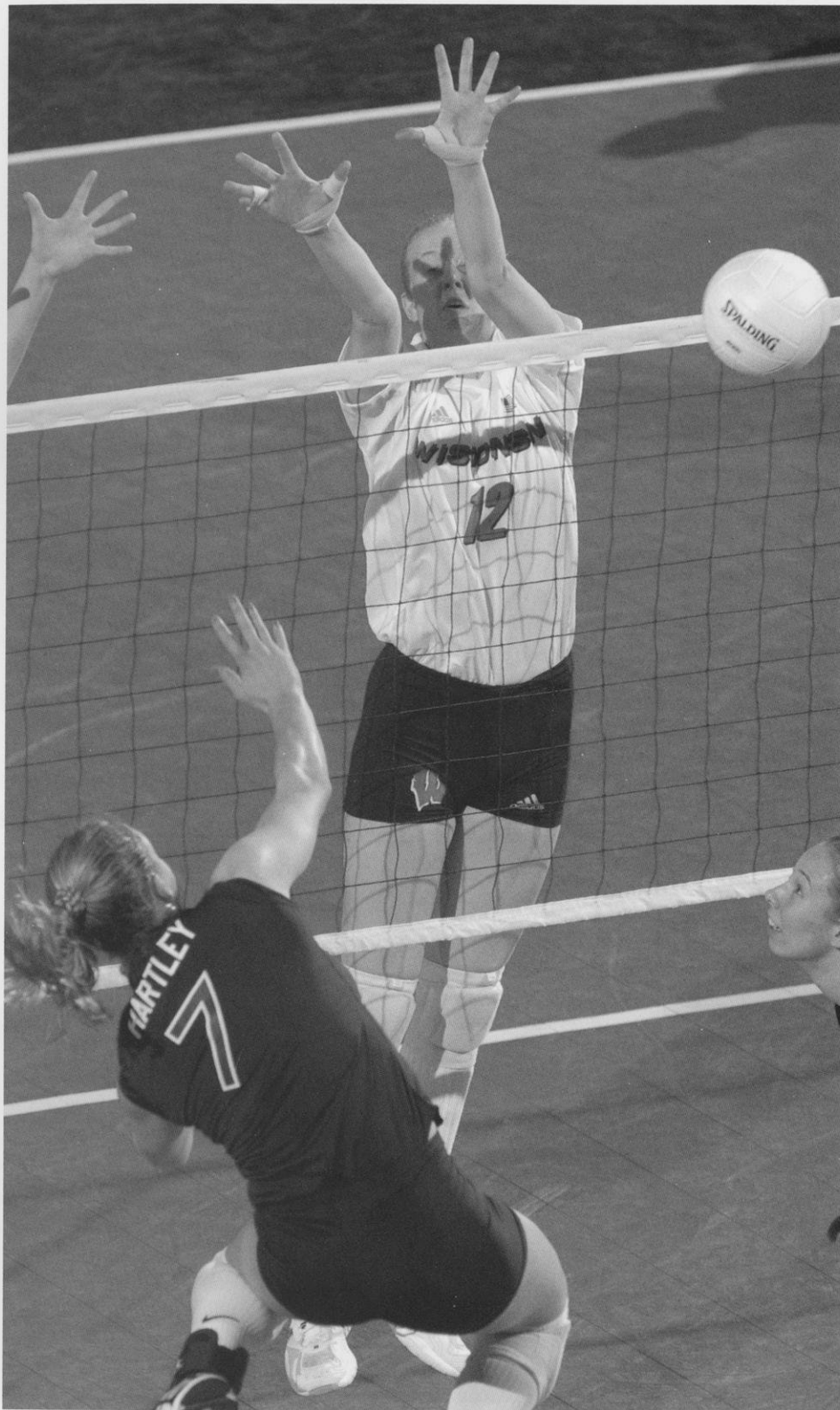

Big-Ten Statistics

Season																Per Game				
	MP	GP	K	E	TA	AT%	A	SA	SE	RE	DG	BS	BA	BE	BHE	K	A	SA	DIG	B
2001	20	65	125	33	267	.345	1	0	0	2	11	5	63	9	0	1.92	0.02	0.00	0.17	1.05

13 ERIN BYRD

Honors: 2002 team tri-captain ... trained with the U.S. National A-2 program during the summer of 2002; elected team captain ... 2001 Honorable mention All-Big Ten ... 2000 and 2001 Academic All-Big Ten ... 1999 Big Ten All-Freshman Team ... **2001:** Played and started in all 31 matches and 107 games ... led the team with 2.90 digs per game ... recorded double-figure digs in 14 matches ... tied or led the team in digs in 14 matches ... ranked third on the team with 3.46 kills per game ... recorded double-figure kills in 22 matches including two matches with 20-plus kills ... recorded a career high 21 kills against Pacific ... tied or led the team in kills in five matches ... shared the team lead with 11 double-doubles on the season ... ranked second on the team with 32 service aces (0.30/game) ... also averaged 0.46 blocks per game ... tied her career high with five blocks against Northern Iowa ... **2000:** Played in all 37 matches, starting 35, and played in 122 of 126 games ... led the team with 3.05 digs per game ... recorded a career-high 23 digs against UCLA in the NCAA regional final ... led the team in digs in 11 matches ... recorded double-figure digs in 19 matches ... averaged 1.39 kills per game ... recorded double-figure kills in three matches ... tied her career high with 12 kills against UCLA in the NCAA regional ... ranked fifth on the team with 22 service aces (0.18/game) ... tied for or led the team in service aces in seven matches ... **1999:** Played in all 32 matches, starting 31, and 114 of 115 games ... led the team with 3.18 digs per game, which ranked fourth in the Big Ten Conference ... recorded a career-high 21 digs against Indiana ... led the team in digs in 13 matches ... recorded double-figure digs in 19 matches ... had four double-doubles ... recorded double-figure kills in six matches ... recorded a career-high 12 kills against UW-Milwaukee and Brigham Young ... set a career high of five service aces against Illinois State and five blocks against Ohio State ... **High School:** Member of the U.S. Junior National Team in 1998 that won a gold medal at the NORCECA Championship ... *Volleyball Magazine* Feb 50 ... 1998 AAU All-American ... all-state ... led her team to a first-place finish in the state tournament in 1997 and a third-place finish in 1998 ... conference player of the year ... named to the *Chicago Sun Times* and *Chicago Daily Herald* all-area teams ... *Chicago Tribune* Player of the Week ... all-conference ... academic all-conference ... team MVP ... named to all-tournament team at Nike Challenge and to regional all-star team ... played club volleyball with the Sports Performance Volleyball Club under coaches Rick Butler and Dave Bayer ... led her team to a gold medal at the 1998 AAU Championship and a bronze medal at the 1998 Junior Nationals ... **Personal:** Full name is Erin Quinn Byrd ... nickname is Byrd ... parents are Terri Byrd and Ken Byrd ... has four siblings: Gregory (19); McKenzie (18); Allyson (12) and Rachel (9) ... born 9-19-80 ... volunteers as a Peer Learning Partner, assisting foreign students who speak French to learn English ... enjoys reading, tennis, watching movies, knitting, painting and biking ... **Major:** International business

6-0 • Senior Outside Hitter

Glen Ellyn, Ill.

St. Francis High School

Coach: Peg Kopec

Sports Performance Volleyball Club

Coach: Rick Butler & Dave Bayer

Match Career Highs

Kills: 21 vs. Pacific, 8-24-01

Attempts: 57 vs. Pacific, 8-24-01

Hitting Percentage: .536 (16-1-28) vs. UW-Milwaukee, 11-30-01

Assists: 4 vs. Iowa, 10-20-01

Service Aces: 5 vs. Illinois State, 9-3-99

Digs: 23 vs. UCLA, 12-9-00

Block Solos: 2 (four times)

Block Assists: 5 vs. Northern Iowa, 9-8-01

Total Blocks: 5 (two times)

Why Wisconsin?

"While watching a match in the Field House, I got chills as the crowd cheered on the Badgers, and I love the lakes."

Career Statistics

Season																Per Game				
	MP	GP	K	E	TA	AT%	A	SA	SE	RE	DG	BS	BA	BE	BHE	K	A	SA	DIG	B
1999	32	114	214	115	705	.140	14	25	32	41	362	6	36	8	3	1.88	0.12	0.22	3.18	0.37
2000	37	122	169	81	577	.153	29	22	25	33	372	12	32	8	5	1.39	0.24	0.18	3.05	0.36
2001	31	107	370	139	950	.243	28	32	25	31	310	10	39	5	1	3.46	0.26	0.30	2.90	0.46
Totals	100	343	753	335	2232	.187	71	79	82	105	1044	28	107	21	9	2.20	0.21	0.23	3.04	0.39

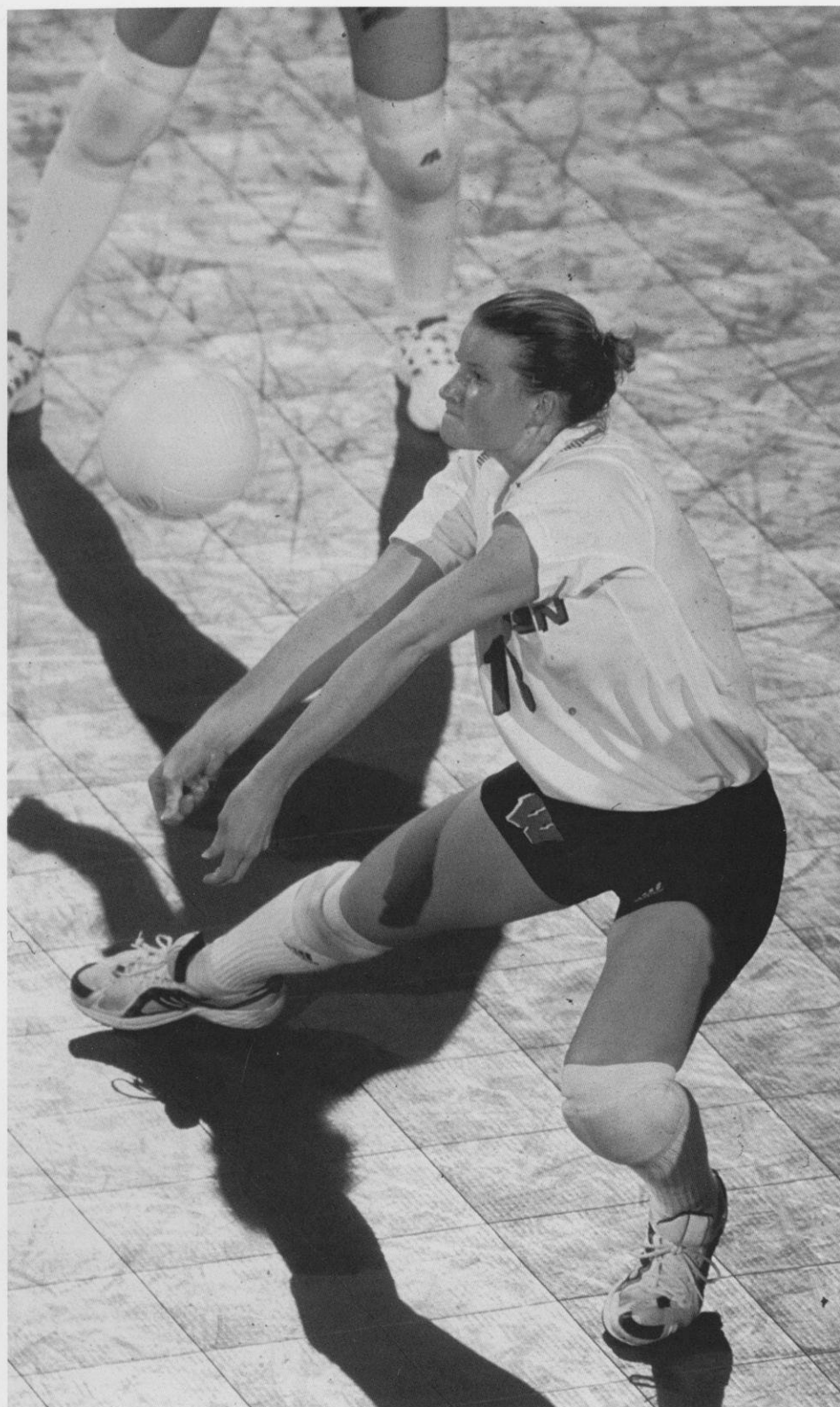

OFF THE ERIN BYRD COURT WITH

Movie—Little Mermaid; TV Show—Rugrats; Sport team—Anaheim Mighty Ducks; Food—Breakfast; Subjects—French, accounting; Place on campus—La maison Francaise; Volleyball player—McKenzie Byrd

First started volleyball: in the seventh grade

Most memorable matches: winning the 1998 NORCECA Championship with the U.S. Junior National team and making it to the 2000 NCAA Championship in front of our fans in the Field House

My favorite thing about Wisconsin Volleyball is: all of the traditions including the Bumpin' Badgers and Varsity

Is there anything significant about your uniform number? I made the Junior National team wearing No. 13

Before each match, I: nap, shower, knit

The best thing about college athletics is: the pure desire to compete

The best things about Madison are: the people, the lakes and all the things to do

My role model is: my mother

Fantasy job: own a restaurant/bar with volleyball courts

Craziest ambition: drive an 18-wheeler

One thing you absolutely have to do before you turn 40: live abroad

When I run out onto the court in the Field House, I think: Don't trip!

Advice you would give to a young volleyball player: Sometimes you have to take a few steps backwards to get a running start. (from Christy Johnson)

Big Ten Statistics

Season	MP	GP	K	E	TA	AT%	A	SA	SE	RE	DG	BS	BA	BE	BHE	Per Game		SA	DIG	B
																K	A			
1999	20	73	128	71	440	.130	6	13	20	25	257	6	18	7	2	1.75	0.08	0.18	3.52	0.40
2000	20	66	86	49	316	.117	19	18	13	20	195	7	20	5	3	1.30	0.29	0.27	2.95	0.41
2001	20	67	222	96	572	.220	18	22	12	15	200	8	19	3	1	3.31	0.27	0.33	2.99	0.40
Totals	60	206	436	216	1328	.166	43	53	45	60	652	21	57	15	6	2.12	0.21	0.26	3.17	0.38

15 MORGAN SHIELDS

Honors: 2002 team tri-captain ... 2000 Academic All-Big Ten ... **2001:** Redshirt season ... **2000:** Played in 11 matches, starting four, and 20 games ... Badgers' back-up setter ... averaged 10.30 assists per game ... averaged 1.30 kills, 0.35 service aces, 1.55 digs and 0.70 blocks per game ... recorded a career-high six kills and five blocks against Northern Iowa, Sept. 6 ... tied her career high with four service aces against Dayton ... led the team in service aces in one match and in digs in one match ... **1999:** Played in 21 matches, starting 13, and 55 games ... averaged 9.66 assists per game ... recorded a career-high 61 assists against Ohio State ... had three double-doubles ... recorded double-figure digs in three matches ... also averaged 1.73 digs, 0.44 kills, 0.29 service aces, and 0.27 blocks per game ... recorded a career-high 14 digs against UW-Milwaukee, four kills against Northwestern, four service aces against Washington, and three blocks against Penn State and Purdue ... **High School:** 1999 Junior Olympic All-American ... 1998 Gatorade State Player of the Year ... two-time all-state ... two-time all-area and three-time all-conference ... three-time team most valuable player ... four-time all-conference in track ... member of the National Honor Society ... played club volleyball with the Milwaukee Sting under coach Joe Lynch ... **Personal:** Full name is Morgan Rene Shields ... parents are Dan Shields and Kathy Shields ... father played basketball at Earlham College ... has three brothers—Mason (23), Kyle (18) and Konner (9) ... nickname is Moe ... born 7-12-81 ... enjoys studying ancient rock formations, coloring by numbers and making greeting cards ... **Major:** Psychology

5-11 • Junior Setter

Watertown, Wis.
Watertown High School
Coach: Anne Ruzika-Stanek
Milwaukee Sting Volleyball Club
Coach: Joe Lynch

Match Career Highs

Kills: 6 vs. Northern Iowa, 9-2-00
Attempts: 15 vs. Washington, 9-4-99
Hitting Percentage: .667 (2-0-3) vs. Dayton, 9-10-99
Assists: 61 vs. Ohio State, 10-15-99
Service Aces: 4 (two times)
Digs: 14 vs. UW-Milwaukee, 9-1-99
Block Solos: 1 vs. Purdue, 10-20-99
Block Assists: 5 vs. Northern Iowa, 9-6-00
Total Blocks: 5 vs. Northern Iowa, 9-6-00

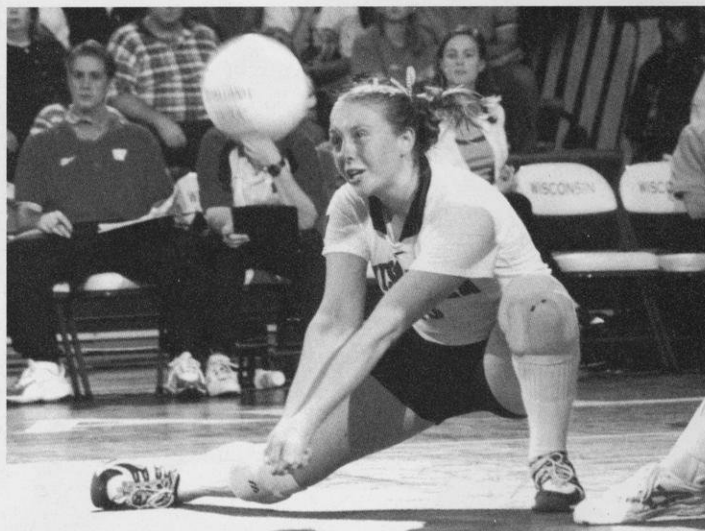

Why Wisconsin?

"I chose Wisconsin because of the strong academics and growing volleyball program."

Career Statistics

Season	MP	GP	K	E	TA	AT%	A	SA	SE	RE	DG	BS	BA	BE	BHE	Per Game				
																K	A	SA	DIG	B
1998	3	5	1	1	3	.000	9	0	0	0	2	0	0	0	0	0.20	1.80	0.00	0.40	0.00
1999	30	85	66	33	189	.175	919	15	20	1	190	10	47	12	23	0.78	10.81	0.18	2.24	0.67
2000	34	111	138	35	318	.324	1527	12	14	0	284	15	79	12	24	1.24	13.76	0.11	2.56	0.85
Totals	68	201	205	69	510	.267	2455	27	34	1	476	25	126	25	47	1.02	12.21	0.13	2.37	0.75

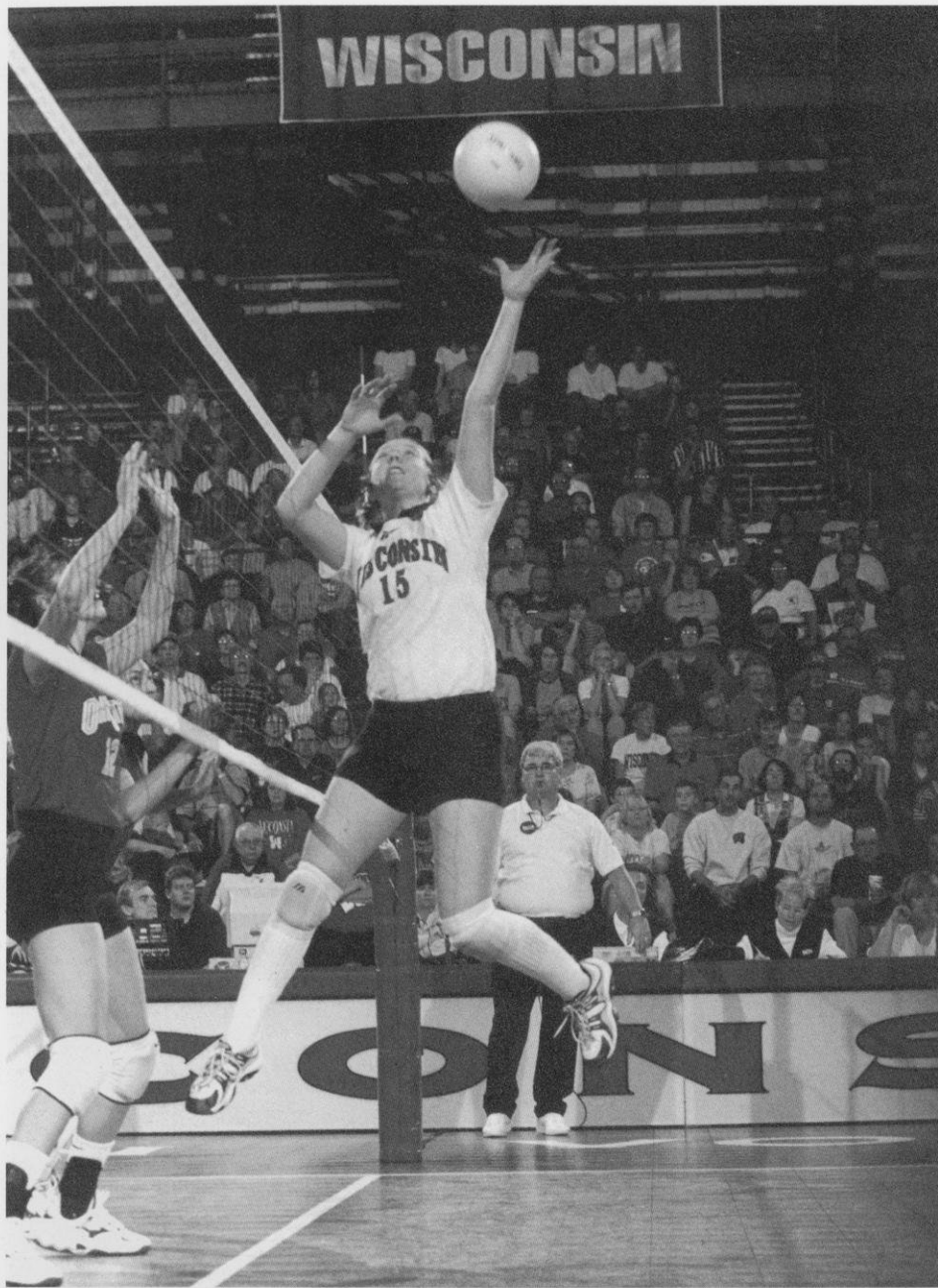

OFF THE MORGAN SHIELDS COURT WITH

Favorites: Athlete—Lance Armstrong; Movie—Robocop; TV Show—The Golden Girls; Sports team—U.S. Postal cycling team; Sport to watch on TV—American Gladiators; Food—Yogurt and granola; Cartoon character—Dexter and Deedee; Place on campus—The Field House; Volleyball player—Sara Urbanek

My favorite thing about Wisconsin Volleyball is: the rockin' crowd!

The best thing about Madison is: the diversity and the activity

Is there anything significant about your uniform number? 15 is the number of spots on my favorite cat, Patches

Before each match, I: make construction paper mascots and act out a potential scenario for the upcoming match

If I could change one thing about the game of volleyball, it would be: incorporating "Whammies" (the evil, little character on *Press Your Luck*) into the matches to keep the spontaneity

In off-season training, I worked on: not yelling at myself out loud

My role models are: Steve "The Crocodile Hunter" Irwin, Wonder Woman

Fantasy job: Renaming the stars and organizing them into new patterns

The most unusual thing the average person would not know about me is: I'm horrible at Nintendo games.

When I run out onto the court in the Field House, I think: Let's get this party started!

Advice you would give to a young volleyball player: Spike and spike hard!

Big-Ten Statistics

Season	MP	GP	K	E	TA	AT%	A	SA	SE	RE	DG	BS	BA	BE	BHE	Per Game					
																K	A	SA	DIG	B	
1999	12	30	12	12	45	.000	273	6	10	0	39	1	11	4	3	0.40	9.10	0.20	1.30	0.40	
2000	5	5	6	1	8	.625	42	1	5	0	10	0	1	0	0	1.20	8.40	0.20	2.00	0.20	
2001	Redshirt season																				
Totals	17	35	18	13	53	0.09	315	7	15	0	49	1	12	4	3	0.51	9.00	0.20	1.40	0.37	

16 ANGIE SANGER

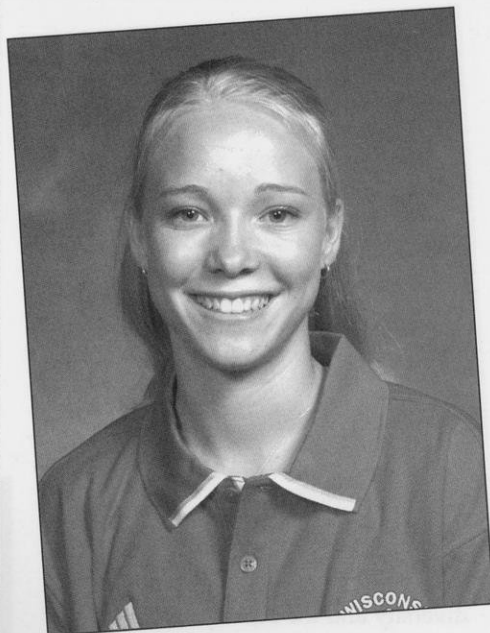

Honors: 2001 Academic All-Big Ten ... **2001:** Played in one match and one game ... **2000:** Played in two matches and two games ... recorded one dig at Northwestern ... **High School:** All-city selection as a senior ... team MVP as a senior ... senior captain ... named Best Defensive Player ... received the Coaches' Award as a freshman ... holds school record for most digs in a season as a senior ... two-year letterwinner in volleyball ... played club volleyball with the Wisconsin Power under coach Kate Fitzgerald ... also lettered two years in soccer ... named most improved in soccer as a junior ... member of National Honor Society ... member of Student Council, Key Club and Fellowship of Christian Athletes ... **Personal:** Full name is Angela Joan Sanger ... nicknames are Angie, Slanger, Sanggerr ... parents are Art and Judy Sanger ... has four siblings—Jason (25), Jeff (23), Robby (15) and Jenny (13) ... born 3-5-82 ... her father played football at the UW from 1969-74 and her brother Jeff played hockey at Colorado College from 1998-2002 ... enjoys water skiing, watching movies, swimming, going to her family's cottage, and being with friends and family ... volunteered at Marquette Elementary School for a semester ... helps coach sister's volleyball team ... has also volunteered for the Salvation Army and at Meriter Hospital ... **Major:** Education

5-4 • Junior Defensive Specialist/Libero

Madison, Wis.
Edgewood High School
Coach: Toby Parker
Wisconsin Power Volleyball Club
Coach: Kate Fitzgerald

Match Career Highs

Kills: 0
Attempts: 0
Hitting Percentage: NA
Assists: 0
Service Aces: 0
Digs: 1 vs. Northwestern, 11-1-00
Block Solos: 0
Block Assists: 0
Total Blocks: 0



Why Wisconsin?

"I've lived in Madison my whole life so I grew up loving UW Athletics.
I also like the campus a lot."

Career Statistics

Season	MP	GP	K	E	TA	AT%	A	SA	SE	RE	DG	BS	BA	BE	BHE	Per Game				
																K	A	SA	DIG	B
2000	2	2	0	0	0	.000	0	0	0	0	1	0	0	0	0	0.00	0.00	0.00	0.50	0.00
2001	1	1	0	0	0	.000	0	0	0	0	0	0	0	0	0	0.00	0.00	0.00	0.00	0.00
Totals	3	3	0	0	0	.000	0	0	0	0	1	0	0	0	0	0.00	0.00	0.00	0.33	0.00



OFF THE ANGIE SANGER COURT WITH

Most memorable match: defeating UCLA in the 2000 NCAA Regional final to go to the NCAA championship

My favorite thing about Wisconsin Volleyball is: the friendships I have made with my teammates

Before each match, I: do homework, sleep, watch TV or talk with my teammates

In off-season training, I worked on: my serve receive

If I could change one thing about the game of volleyball, it would be: to lower the height of the net so I could block someone

If I wasn't playing college volleyball, I would be: getting straight A's (yeah right!)

The best thing about Madison is: the people

My role models are: my grandparents

Fantasy job: acting on Friends

Craziest ambition: to go skydiving

The most unusual thing the average person would not know about me is: I can talk with my mouth closed.

One thing you absolutely have to do before you turn 40: visit Hawai'i

When I run out onto the court in the Field House, I think: What an awesome crowd!

Advice you would give to a young volleyball player: Don't be discouraged not to play because of your height.

MEET THE BADGERS

Big Ten Statistics

Season	MP	GP	K	E	TA	AT%	A	SA	SE	RE	DG	BS	BA	BE	BHE	Per Game				
																K	A	SA	DIG	B
2000	2	2	0	0	0	.000	0	0	0	0	1	0	0	0	0	0.00	0.00	0.00	0.50	0.00
2001	1	1	0	0	0	.000	0	0	0	0	0	0	0	0	0	0.00	0.00	0.00	0.00	0.00
TOTALS	3	3	0	0	0	.000	0	0	0	0	1	0	0	0	0	0.00	0.00	0.00	0.33	0.00

19 JILL MAIER

Honors: 2001-02 Athletic Board Scholar for volleyball ... 2001 Academic All-Big Ten ...
2001: Played in three matches and three games ... **2000:** Played in two matches and two games ... recorded two digs at Purdue ... **High School:** All-state and all-area as a senior ... two-time all-conference ... two-time team MVP ... team captain as a senior ... also lettered in soccer ... three-time all-conference in soccer ... two-time team captain in soccer ... member of the National Honor Society ... member of Student Council and on high honor roll ...

played club volleyball with the Milwaukee Sting under coach Mike Bunzel ... her 17s team placed 10th at nationals ...

Personal: Full name is Jill Marie Maier ... parents are Steve and Mary Maier ... has two brothers—David (22) and Paul (19) ... nickname is Bean ... born 3-2-82 ... enjoys swimming and eating ...
Major: Biology

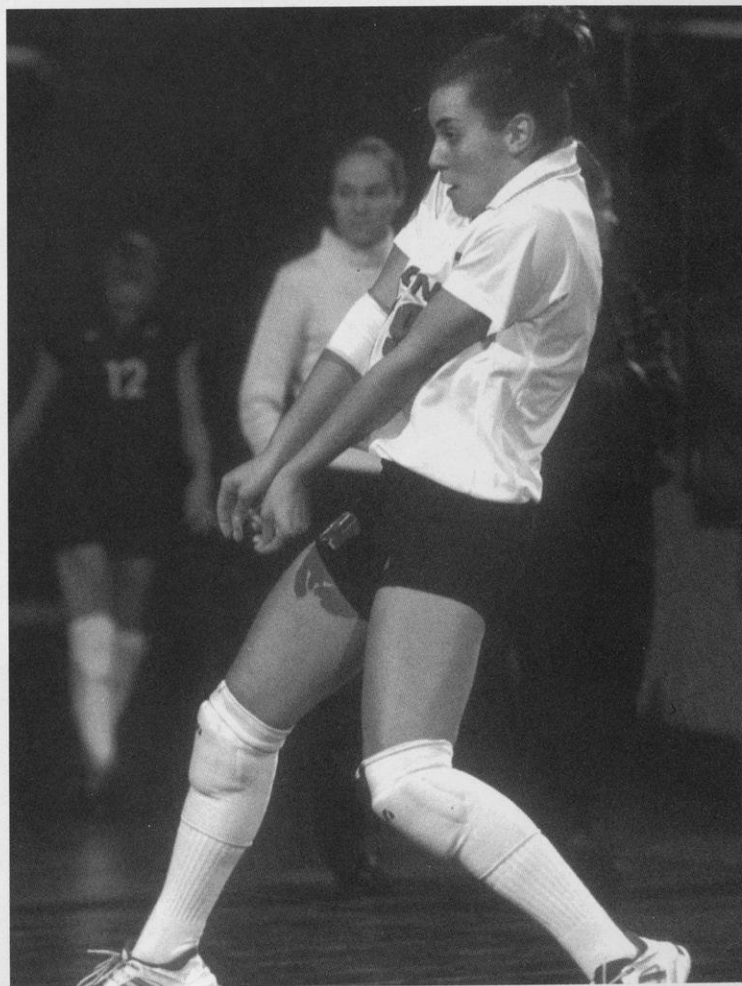

Why Wisconsin?

"It is the best place for me to be academically and athletically."

Match Career Highs

Kills: 0
 Attempts: 0
 Hitting Percentage: .NA
 Assists: 0
 Service Aces: 0
 Digs: 2vs. Purdue, 10-20-00
 Block Solos: 0
 Block Assists: 0
 Total Blocks: 0

Career Statistics

Season	MP	GP	K	E	TA	AT%	A	SA	SE	RE	DG	BS	BA	BE	BHE	Per Game				
																K	A	SA	DIG	B
2000	2	2	0	0	0	.000	0	0	0	0	2	0	0	0	0	0.00	0.00	0.00	1.00	0.00
2001	3	3	0	0	0	.000	0	0	0	0	0	0	0	0	0	0.00	0.00	0.00	0.00	0.00
Totals	5	5	0	0	0	.000	0	0	0	0	2	0	0	0	0	0.00	0.00	0.00	0.40	0.00

5-7 • Junior Defensive Specialist/Libero

Oak Creek, Wis.
 Oak Creek High School
 Coach: Sarah Mikla
 Milwaukee Sting Volleyball Club
 Coach: Mike Bunzel

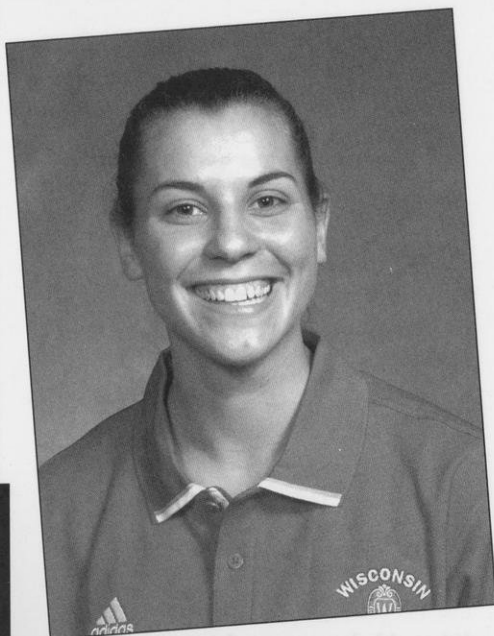



OFF THE JILL MAIER COURT WITH

Favorites: Athlete—Lance Armstrong;
Movie—Meet the Parents; TV Show—Fresh
Prince; Sport to watch on TV—Soccer;
Food—Pepperoni pizza; Place on cam-
pus—The Terrace

First started volleyball: in the sixth grade

My favorite thing about Wisconsin
Volleyball is: my teammates

In off-season training, I worked on: serv-
ing and passing

Before each match, I: listen to music

The best thing about Madison is: the
people

My role models are: my parents

Fantasy job: professional lottery winner

Craziest ambition: to live in Hawai'i

Post-college plans: go to medical school

The most unusual thing the average per-
son would not know about me is: I know
my kindergarten attendance list by heart.

One thing you absolutely have to do
before you turn 40: travel to Europe with
my family

When I run out onto the court in the
Field House, I think: This is unbeliev-
able!

Advice you would give to a young vol-
leyball player: Believe!

Big Ten Statistics

Season	MP	GP	K	E	TA	AT%	A	SA	SE	RE	DG	BS	BA	BE	BHE	Per Game				
																K	A	SA	DIG	B
2000	1	1	0	0	0	.000	0	0	0	0	2	0	0	0	0	0.00	0.00	0.00	2.00	0.00
2991	2	2	0	0	0	.000	0	0	0	0	0	0	0	0	0	0.00	0.00	0.00	0.00	0.00
Totals	3	3	0	0	0	.000	0	0	0	0	2	0	0	0	0	0.00	0.00	0.00	0.66	0.00

1 BETH HABERLI

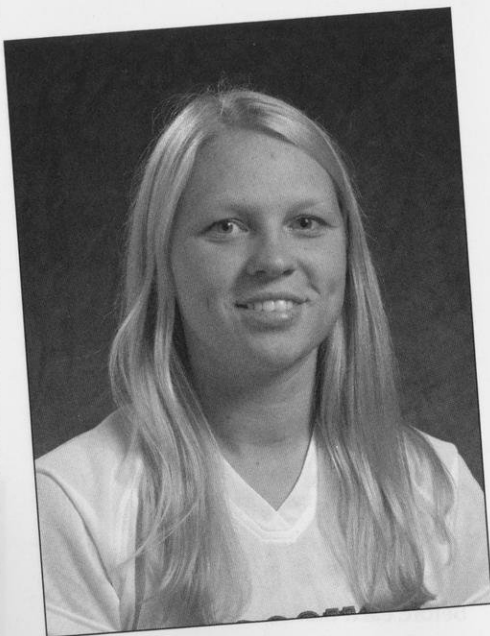

5-8 • Freshman Defensive Specialist/Libero

Whitefish Bay, Wis.
Divine Savior Holy Angels
High School
Coach: Cindy Stuckey
Milwaukee Sting Volleyball Club
Coach: Ted Schulte

High School: 2001 first-team All-American by *Volleyball Magazine* ... Volleyball Fab 50-ranked 50th on the impact she is expected to make in college volleyball over the next four years ... 2001 National Player of the Year by *Student Sports Magazine* ... led Divine Savior Holy Angels High School to the 2001 WIAA Division I Championship ... first-team all-state as a senior and second-team all-state as a junior ... 2001 Greater Metro Conference Player of the Year ... 2001 Area Player of the Year ... 2000 and 2001 *Milwaukee Journal Sentinel* all-area ... three-time all-conference ... played club volleyball with the Milwaukee Sting under coach Ted Schulte ... 2001 Junior National All-American ... member of the 17-and-under national championship team as a junior ... named to the all-tournament team at the 2001 Nike Challenge ... also played soccer and basketball ... two-time all-state selection in soccer ... named the 2002 Greater Metro Conference Player of the Year in soccer ... two-time first-team all-area and all-conference in soccer ... named second-team all-conference in basketball as a senior ... **Personal:** Full name is Elizabeth Anne Haberli ... nicknames are Beth, Habs and Betty ... parents are Sue and Bob Haberli ... has one sister-Sarah (23)-and three brothers-Matt (22), Kurt (20) and Tim (10) ... sister Sarah played volleyball at Wichita State and brother Matt played soccer at Concordia University ... born 10-25-83 ... enjoys reading and ultimate frisbee ... volunteers as a basketball coach for third through fifth graders ... **Major:** Business

OFF THE COURT WITH BETH HABERLI

Favorites:

Athlete-Ray Allen
Movie-Fight Club
TV Show-Trading Spaces
Sports Team-L.A. Lakers
Sport to watch on TV-Basketball

Food-Lemon Chill
Subject-History
Cartoon Character-Shaggy
Place on campus-The Field House
Volleyball player-Misty May

First started volleyball: at age 11

Most memorable match: the 2001 Junior National championship match

Before each match, I: paint my nails

The best thing about Madison is: State Street

If I weren't playing college volleyball, I would be: playing college soccer

My role models are: my eighth-grade teacher and my friend with leukemia

Fantasy job: to be Sydney Ellen Wade from the movie "The American President"

Craziest ambition: to be a professional golfer

Post-college plans: go to law school

The most unusual thing the average person would not know about me is: I don't know how to swim.

If I could bring one thing from my hometown, it would be: Summerfest

I can't live without: Diet Pepsi Twist

My most prized possession is: my photo albums

Advice you would give to a young volleyball player: Live the game!

Why Wisconsin?

"I chose the University of Wisconsin for Bucky and the great education."



3 KATIE KOHNEN

High School: 2001 Iowa Preps National Player of the Year ... two-time state player of the year ... two-time conference player of the year ... two-time Elite all-state team ... two-time first-team all-conference ... first-team all-state as a sophomore ... Iowa coaches association all-star ... named to the Iowa State All-Tournament team twice ... led Wahlert High School to two state titles ... set high school records for season and career records for assists per game ... also set season and career records for digs per game at Wahlert ... senior captain ... **Personal:** Full name is Kathleen Elizabeth Kohnen ... nickname is Katie ... parents are Mark and Beth Kohnen ... has one sister-Meggan (22) and one brother-Ben (24) ... sister Meggan played for the Badgers in 2000 and is now an assistant coach at Northwestern ... brother Ben played basketball at St. Ambrose from 1996-99 ... born 10-26-83 ... enjoys art projects, reading, listening to music and being outdoors ... volunteers in several community service activities ... **Major:** Undeclared

5-7 • Freshman Setter/Defensive Specialist/Libero

Dubuque, Iowa
Wahlert High School
Coach: Tom Keating
Dubuque Volleyball Club
Coach: Kelly Mulligan & Dan Mulligan

OFF THE COURT WITH KATIE KOHNEN

Favorites:

Movies-Dumb and Dumber, Tommy Boy
Sports to watch-Football or college basketball
Subjects-Anatomy and psychology
Volleyball player-my sister Meggan

TV Show-Will and Grace
Food-Sweets
Cartoon Character-The Simpsons

First started volleyball: in the sixth grade

Most memorable match: During my junior year in high school, we beat Bettendorf, a team of all seniors, to advance to state.

My favorite thing about Wisconsin Volleyball is: the balance between working hard and having fun

In off-season training, I worked on: everything

The best thing about college athletics is: that it is a continuous learning experience that allows an individual to keep trying to reach their potential physically and mentally. It allows an individual to continue growing as a team member.

The best thing about Madison is: the welcoming atmosphere

Advice I would give to a young volleyball player: Be determined and persevere through all failures because if you are and if you do, you will be successful.

My role models are: my family

If I could bring one thing from my hometown, it would be: my 100-pound puppy, Tigger

The most unusual thing the average person would not know about me is: I can sing in a crazy voice.

My most prized possession is: my health and my mind

Why Wisconsin?

"I chose Wisconsin because I felt that it fit me best. The city has a personality of its own and the atmosphere, along with the academics and athletics, were all aspects I couldn't pass up."

5 LAUREN FORD

High School: Volleyball Fab 50—ranked 28th on the impact she is expected to make in college volleyball over the next four years ... member of the 2001 U.S. Youth National training team ... two-time all-county ... all-conference as a senior ... named to the *Indianapolis Star* Metro Team and Super Team ... earned the Coaches' Award and Best Defensive Player award on her team as a sophomore ... played with Circle City Volleyball Club under coach Chad Janney ... aided her club team to a runner-up finish at the 2001 U.S. Junior Olympics ... **Personal:** Full name is Lauren Makia Ford ... nickname is Tree ... parents are Mac and Gloria Ford ... has two brothers—Raphael (26) and David (15) ... born 4-5-84 ... enjoys reading, being with friends and just bursting out into song ... **Major:** Undeclared

OFF THE COURT WITH LAUREN FORD

Favorites:

Athlete—Chris Webber	Movie—Remember the Titans
TV Shows—CSI, Crossing Jordan	Sports Team—Sacramento Kings
Sport to watch—Basketball	Food—Lasagna
Subject—History	Cartoon Character—Angelica (from Rugrats)
Volleyball Players—Sarah Noriega, Danielle Scott	

First started volleyball: in the seventh grade

Most memorable match: In high school, it was the first round of county and we were playing the defending county champs. After losing the first game, we rallied and won the next two games.

Is there anything significant about your uniform number? It has to have a five in it.

Before each match, I: listen to music

The best thing about college athletics is: you get to go places you probably would never visit if you weren't on an athletic team

The best thing about Madison is: It's a beautiful city with the lakes on each side.

If I wasn't playing college volleyball, I would be: playing college basketball

Fantasy job: be a runway model

Craziest ambition: to dunk a basketball

Career plans: to be a forensic pathologist

If I could bring one thing from my hometown, it would be: the Strawberry Festival

The most unusual thing the average person would not know about me is: I never thought I would play volleyball in college.

I can't live without: having my nails painted

One thing I absolutely have to do before I turn 40: live in Italy

My most prized possession is: my kid sister doll, Trini. I've had her since I was eight

Why Wisconsin?

"I chose Wisconsin because it's a great academic school with good athletics and the campus is cool."

6-2 • Freshman Middle Blocker

Indianapolis, Ind.
Lawrence North High School
Coach: Harry Liggett
Circle City Volleyball Club
Coaches: Chad Janney &
Mark Brittner



8 KATIE LANCING-LORENZEN

High School: *Denver Post* and *Rocky Mountain News* first-team all-state as a senior ... *Denver Post* 3A Player of the Year as a senior ... two-time conference player of the year ... three-time all-conference ... all-state games participant ... led Pagosa Springs High School to a second-place finish at the 2001 state tournament ... named to *Denver Post* and *Rocky Mountain News* state all-tournament team ... team also finished fifth as a junior and third as a freshman in the state tournament ... team was also the three-time regional champions and four-time district champions ... named to the *Denver Post* All-Colorado team and was a *Denver Post* Player of the Week ... also a two-time second-team all-state selection in basketball ... three-time all-conference in basketball ... member of National Honor Society ... candidate for Wendy's National High School Heisman Award ... co-valedictorian ... finalist for the Fred Steinmark Award in Colorado ... **Personal:** Full name is Katie Jo Lancing-Lorenzen ... nickname is Kate ... parents are Chris Lorenzen and Jo Anne Lancing ... has two sisters-Rana (25) and Sara (21)-and one brother-Spencer (14) ... father Chris Lorenzen played football at Arizona State; team was ranked No. 1 in the nation by *The Sporting News* in 1975 ... mother Jo Anne (Fredrickson) was a two-time All-American swimmer at Arizona State; member of the 200-yard free relay the that set an American record in 1975 ... sister Sara Fredrickson is a senior volleyball player at the University of Colorado ... born 2-21-84 ... enjoys swimming, biking, being with friends and listening to music ... **Major:** Undeclared

6-0 • Freshman Setter

Pagosa Springs, Colo.
Pagosa Springs High School
Coach: Penne Hamilton
Four Corners Volleyball Club
Coach: Shelley Wedemeyer &
Andy Rice

OFF THE COURT WITH KATIE LANCING-LORENZEN

Favorites:

TV Show-The Practice	Sports Team-Wisconsin Badgers
Sport to watch-Volleyball or basketball	Food-Asparagus, Smoothies
Volleyball player-my coach Shelley Wedemeyer	Subject-Math

First started volleyball: in the fifth grade

Most memorable match: The semifinals at the 2001 Colorado State Championships against Eaton when we won the match after losing the first game 3-15.

Before each match, I: visualize everything being executed perfectly

In off-season training, I worked on: developing as an athlete and gaining strength, speed and agility

The best thing about college athletics is: the fan support

If I wasn't playing college volleyball, I would be: playing college basketball

My role model is: my mom

If I could bring one thing from my hometown, it would be: the mountains or my mom

The most unusual thing the average person would not know about me is: I am deaf in my left ear.

I can't live without: my Dad's salsa, music, animals, friends and family

One thing I absolutely have to do before I turn 40: travel the world

Why Wisconsin?

"I chose Wisconsin because everything fit in place perfectly, and I have yet to hear one negative thing about the school, the volleyball program or the city."

17 SHEILA SHAW

High School: Volleyball Fab 50-ranked ninth on the impact she is expected to make in college volleyball over the next four years ... 2001-02 Gatorade High School Player of the Year for Wisconsin ... two-time all-state ... 2001 *Milwaukee Journal Sentinel* All-Area ... two-time all-conference ... led her high school team in kills and blocks ... played club volleyball with the Milwaukee Sting under coach Ted Schulte ... 1999 and 2001 Junior All-American ... member of the 17-and-under national championship team in 2001 ... team also finished second in 1999 ... twice named the best blocker at the National Junior Classic Tournament ... also lettered in basketball and track ... two-time all-conference in the high jump ... state qualifier in the high jump ... **Personal:** Full name is Sheila Chihoe Shaw ... nickname is Chich ... parents are Robert and Mona Shaw ... has two sisters-Misa (25) and Charlotte (19) ... born 12-21-83 ... enjoys sewing, being with friends ... **Major:** Interior design

6-1 • Freshman Middle Blocker

Muskego, Wis.
Muskego High School
Coach: Karen Anderson
Milwaukee Sting Volleyball Club
Coach: Ted Schulte

OFF THE COURT WITH SHEILA SHAW

Favorites:

Athlete-Michael Jordan

TV show-Felicity

Sport to watch-Football, college basketball

Cartoon Character-Tigger

Movie: The Wedding Planner

Sports team: Wisconsin Badgers

Food: Fruit

Place on campus: State Street

First started volleyball: in the fifth grade

Most memorable match: Defeating Circle City for the Junior National Championship

My favorite thing about Wisconsin volleyball is: the fans

Before each match, I: listen to music

In off-season training, I worked on: getting stronger

The best thing about college athletics is: the competition

The best thing about Madison is: the people

Advice I would give to a young volleyball player: have fun and enjoy your teammates

My role models are: my mom and Sherisa Livingston

Fantasy job: a fashion designer in Los Angeles or New York

If I could bring one thing from my hometown, it would be: my cat, Monty

I can't live without: my friends

Why Wisconsin?

"I chose Wisconsin because of the friendly people, the volleyball program and the great academics."

2001 IN REVIEW

Season Highlights	62
Award Winners.....	62
Final Polls	63
Results.....	64
Statistics	65
Boxscores	66
Big Ten Results.....	70



BADGERS WIN BACK-TO-BACK BIG TEN TITLES

BADGERS ADVANCE TO NCAA

REGIONAL Wisconsin (27-4 overall, 19-1 Big Ten) competed in its 10th NCAA tournament in 2001, losing in the regional semifinals for the fourth time.

The Badgers swept UW-Milwaukee and Michigan State in the first and second rounds, respectively, to advance to a regional in Palo Alto, Calif. Wisconsin lost to 15th-ranked Texas A&M, 3-0, in the semifinals. The Aggies went on to play eventual NCAA champion Stanford in the regional final, losing 0-3.

FITZGERALD, LIVINGSTON NAMED

ALL-AMERICAN Lizzy Fitzgerald and Sherisa Livingston were named to the 2001 American Volleyball Coaches Association (AVCA) and ASICS/Volleyball Magazine All-America teams.

Fitzgerald, a 6-1 setter, was named the 2001 Big Ten Conference Player of the Year. A 2000 second-team All-American, Fitzgerald ranked among the top setters in the nation with her 13.72 assists per game average. She ranked third on the team with 0.89 blocks per game and also averaged 0.98 kills, 0.21 service aces and 2.45 digs per game. A three-year starter, Fitzgerald ranks third on the UW career list for assists with 3,923.

Livingston, a 6-2 middle blocker, was a unanimous selection to the 2001 All-Big Ten team. She led the league with a .402 hitting percentage and ranked second with 5.13 kills per game. Livingston

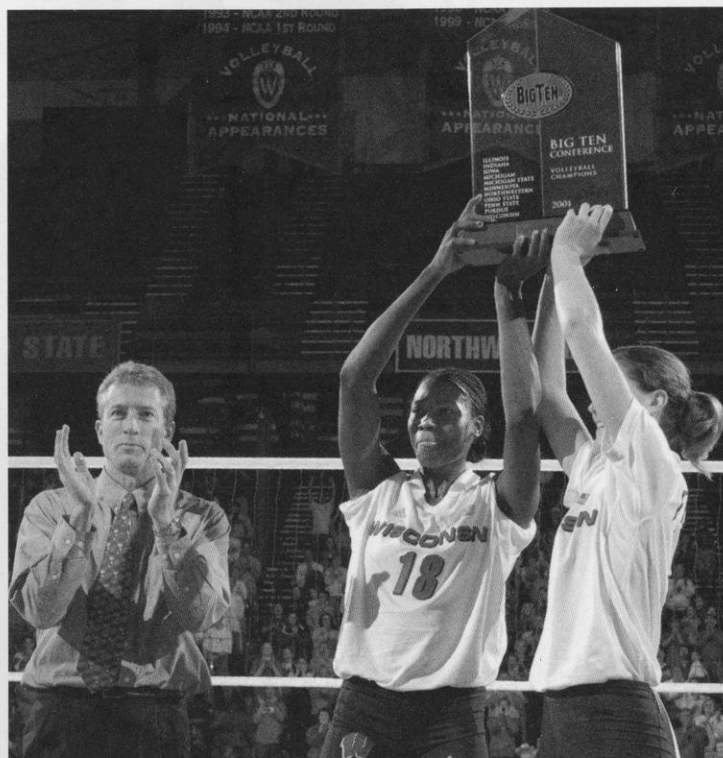

Seniors Sherisa Livingston and Lizzy Fitzgerald hold aloft the 2001 Big Ten Championship trophy while Coach Pete Waite looks on.

ranked among the top-10 nationally in both categories. She also led the team with 1.17 blocks per game. A 2000 first-team All-American, Livingston recorded double-figure kills in all 31 matches this season. A four-year starter, she set the UW career record for kills this season and ranks seventh on the Big Ten career list with 1,912 kills.

WAITE NAMED REGIONAL COACH

OF THE YEAR Pete Waite was named the AVCA Midwest Regional Coach of the Year for the second consecutive year. He was also named the Big Ten Coach of the Year by media members.

In only three years at Wisconsin, Waite has become the most successful volleyball coach in UW history. He has a record of 84-16 with the Badgers for a .840 winning percentage. Waite also has the highest Big Ten winning percentage at .883 (53-7) of any UW volleyball coach. Under Waite, the Badgers have appeared in three NCAA Tournaments, including a second-place finish in 2000, and won back-to-back Big Ten titles in 2000 and 2001.

WISCONSIN WINS BIG TEN TITLE

For the first time in program history, the Badgers won back-to-back Big Ten titles in 2000 and 2001. Wisconsin won the 2001 title with a 19-1 record, tying the 1997 team for best conference record in program history.

Only three schools have won outright (not shared with another school) back-to-back conference titles since 1985 when double round-robin play was initiated. Only Penn State and Wisconsin have won outright back-to-back confer-

2001 AWARDS

ASICS/Volleyball Magazine All-American

Lizzy Fitzgerald (1st team)
Sherisa Livingston (1st team)

AVCA All-American

Lizzy Fitzgerald (2nd team)
Sherisa Livingston (1st team)

AVCA All-Mideast Region

Lizzy Fitzgerald
Sherisa Livingston

AVCA Mideast Region Coach of the Year

Pete Waite

Big Ten Player of the Year

Lizzy Fitzgerald

All-Big Ten

Lizzy Fitzgerald
Sherisa Livingston
Erin Byrd

Big Ten All-Freshman Team

Jill Odenthal

Big Ten Coach of the Year-Media

Pete Waite

AVCA National Player of the Week

Lizzy Fitzgerald, Sept. 4

Big Ten Player of the Week

Sherisa Livingston, Aug. 27
Lizzy Fitzgerald, Sept. 3
Lizzy Fitzgerald, Oct. 8
Sherisa Livingston, Oct. 22
Sherisa Livingston, Nov. 19 (co)

Preseason All-Big Ten

Sherisa Livingston
Lizzy Fitzgerald

State Farm Classic All-Tournament

Sherisa Livingston

Badger Invitational All-Tournament

Sherisa Livingston
Lisa Zukowski

ence titles since the Nittany Lions joined the league in 1991.

FITZGERALD NAMED BIG TEN

PLAYER OF THE YEAR Senior Lizzy Fitzgerald became the UW's third Big Ten Conference Player of the Year when she was honored by the conference coaches. She joins Lisa Boyd (1990) and Sherisa Livingston (co-2000) as the Badgers other players of the year.

Fitzgerald and Livingston were unanimous selections to the All-Big Ten team while Erin Byrd earned honorable mention honors. Jill Odenthal was named to the Big Ten All-Freshman Team while Pete Waite picked up his second consecutive Big Ten Coach of the Year award as selected by the media.

WISCONSIN ENDS SEASON SEVENTH

The Badgers ended the season ranked seventh in the final *USA Today/AVCA* Top 25 Coaches poll. The ranking ties the third highest season-ending rank for the UW program.

NCAA champion Stanford (33-2) ended the season ranked first and picked up 62 of 65 first-place votes. Long Beach State (33-1) picked up the other three first-place votes to finish second. NCAA semifinalists Nebraska (31-2) and Arizona (25-5) were ranked third and fourth, respectively, while USC (25-4) rounded out the top five teams.

Among the Big Ten, five teams ended the season ranked among the top 25 schools. Ohio State (27-4) ended the season 12th while Penn State (22-8) was ranked 17th. Michigan State (21-8) and Illinois (21-9) were ranked 19th and 20th, respectively. Minnesota (19-13) received votes.

HOME SWEET HOME The Badgers ended the 2001 home season with a 14-1 record, marking the second straight year that Wisconsin has lost only one home match. The Badgers are 83-10 (.892 winning percentage) in the UW Field House since 1996.

Wisconsin ended the 2001 season on a 16-match Big Ten home-winning streak dating back to Sept. 29, 2000, when it lost to Ohio State in five games. The Badgers were 10-0 at home in Big Ten matches, only their third undefeated conference home season in program history. Wisconsin was 9-0 at home in 1990 and 10-0 at home in 1997, also Big Ten Championship seasons.

The Badgers were 16-1 at home in 2000; 12-3 at home in 1999; 16-1 (3-0 in

the Kohl Center) at home in 1998; 16-2 in 1997; and 12-2 in 1996.

WISCONSIN SETS ATTENDANCE

RECORD The Badgers set a season record for attendance during 2001 averaging 3,745 spectators per match. Wisconsin drew a total of 56,180 fans in 15 matches. The UW also set the Big Ten season-only attendance record with an average of 3,790 spectators per match.

The season's total breaks the previous average of 3,457 set during the 1997 season. The Badgers drew a total of 62,227 fans in 18 matches that season. For Big Ten matches, the previous mark was 3,497 spectators per match in 1997.

The Badgers' attendance ranked third in the nation marking the 12th straight year that Wisconsin has ranked among the top 10 in national attendance.

FITZGERALD, LIVINGSTON AMONG

NATION'S BEST In the final women's national statistics, Lizzy Fitzgerald ranked fifth with 13.72 assists per game and Sherisa Livingston was seventh in hitting percentage at .402. Livingston also ranked fifth in kills per game with 5.13.

As a team, Wisconsin ranked sixth with 17.35 kills per game, 13th with 15.39 assists per game, and 12th in hitting percentage at .289. The Badgers were also tied for 11th in win percentage at .871.

SEASON RECORDS FALL

The Badgers set three overall season records during 2001.

Senior Sherisa Livingston broke her own record for hitting percentage connecting on .402 percent of her attacks in 2001. As a team, Wisconsin hit .289 percent, breaking the previous mark of .281 percent in 1998. The Badgers also set the single-season attendance record of 3,745 spectators per match.

BIG TEN SEASON RECORDS FALL

Wisconsin set both the individual and team season hitting percentage records for Big Ten-only matches.

The Badgers also set a UW record for attendance in Big Ten matches with 3,790 spectators per match. The mark breaks the old average of 3,497 set in 1996. Wisconsin's average ranks second on the Big Ten list behind Penn State's record of 3,901 set in 1998.

Polls

USA Today/AVCA Top 25 Coaches Poll

School (1st Place)	Pts.	Rec.	Last
1 Stanford (62)	1622	33-2	3
2 Long Beach St (3)	1560	33-1	1
3 Nebraska	1495	31-2	2
4 Arizona	1430	25-5	4
5 USC	1356	25-4	5
6 Florida	1289	28-2	7
7 Wisconsin	1123	27-4	6
8 Pepperdine	1075	23-4	8
9 UCLA	1038	21-9	14
10 Colorado State	1030	29-4	9
11 Texas A&M	1017	26-6	15
12 Ohio State	954	27-4	10
13 Hawai'i	870	29-5	11
14 Pacific	852	28-8	12
15 Utah	797	25-7	13
16 Northern Iowa	648	31-2	16
17 Penn State	563	22-8	17
18 Kansas State	508	20-8	18
19 Michigan State	454	21-8	19
20 Illinois	358	21-9	20
21 Utah State	236	20-11	22
22 BYU	224	20-9	21
23 Colorado	199	19-11	23
24 San Jose State	127	25-8	24
25 San Diego	80	22-9	25

Others receiving points: North Carolina, Santa Clara, Minnesota, South Carolina, Cincinnati, UC Santa Barbara, Arkansas, Notre Dame, Louisville, Washington State, Oregon State, Eastern Washington

Volleyball Magazine Poll

School	Record	Last
1. Long Beach State	28-0	1
2. Nebraska	27-1	2
3. Stanford	27-2	3
4. Arizona	21-4	4
5. USC	22-3	5
6. Florida	25-1	6
7. Wisconsin	25-3	7
8. Colorado State	27-3	8
9. Pepperdine	21-3	10
10. Ohio State	25-3	11
11. Texas A&M	23-5	12
12. Pacific	26-7	14
13. Hawai'i	27-5	9
14. Utah	23-6	15
15. UCLA	18-8	13
16. Penn State	21-7	16
17. BYU	20-8	17
18. Northern Iowa	29-1	18
19. Michigan State	20-7	20
20. Kansas State	19-7	NR

Others: Santa Clara, South Carolina, UC Santa Barbara, Notre Dame, Missouri, Colorado, San Jose State, Duke, Illinois, North Carolina, Cincinnati, Utah State, Louisville, Arkansas, Minnesota

2001 RESULTS

Record: 27-4 overall, 19-1 Big Ten (1st place)**(14-1 Home; 10-2 Away; 3-1 Neutral; 9-3 Against Ranked Teams)**

Date	Event (AVCA Rank)	W/L	Scores	Record	Big Ten	Atten.	Hit % UW/Opp	Kills UW/Opp
Aug. 24	at NACWAA State Farm Classic vs. Pacific (#12)	L	24-30, 31-33, 31-29, 25-30	0-1		3,108	.231/.276	81/65
Aug. 25	at NACWAA State Farm Classic vs. Hawai'i (#5)	W	30-22, 31-29, 30-26	1-1		3,355	.303/.211	53/48
Sept. 1	at UC-Irvine Invitational vs. UC-Irvine	W	30-25, 30-24, 30-16	2-1		1,314	.238/.156	68/60
	vs. UC-Santa Barbara (#13)	W	30-18, 28-30, 30-27, 30-26	3-1		173	.393/.149	62/30
Sept. 2	at UC-Irvine Invitational vs. USC (#2)	W	19-30, 30-26, 27-30, 30-26, 15-11	4-1		281	.328/.187	74/63
Sept. 7	Badger Invitational Ball State	W	30-28, 33-31, 30-16	5-1		432	.198/.208	73/70
Sept. 8	Badger Invitational vs. St. Louis	W	30-13, 30-15, 27-30, 30-11	6-1		2,524	.348/.228	61/48
	vs. Northern Iowa	L	22-30, 30-18, 29-31, 30-25, 13-15	6-2		2,654	.374/.066	68/39
Sept. 14	InnTowner Invitational vs. Cincinnati	Canc.				2,654	.249/.218	83/73
Sept. 15	InnTowner Invitational vs. Central Florida	Canc.						
	vs. Duke	Canc.						
Sept. 21	Michigan State	W	30-24, 30-18, 25-30, 30-20	7-2	1-0	2,222	.173/.136	59/45
Sept. 22	Michigan	W	30-13, 30-24, 24-30, 30-17	8-2	2-0	2,451	.310/.179	69/53
Sept. 28	at Indiana	W	30-15, 30-23, 30-26	9-2	3-0	552	.389/.110	57/39
Sept. 29	at Illinois	W	30-19, 30-24, 30-21	10-2	4-0	1,246	.365/.136	63/32
Oct. 5	Penn State (#10)	W	30-23, 30-19, 30-21	11-2	5-0	4,438	.298/.222	59/39
Oct. 6	Ohio State (#11)	W	30-25, 30-28, 30-16	12-2	6-0	4,595	.262/.157	53/40
Oct. 10	at Northwestern	W	30-29, 30-15, 30-21	13-2	7-0	277	.359/.198	52/35
Oct. 13	Purdue	W	30-22, 30-21, 30-16	14-2	8-0	5,395	.264/.063	50/23
Oct. 19	at Minnesota (#21)	W	30-12, 30-26, 31-29	15-2	9-0	3,417	.280/.135	43/38
Oct. 20	at Iowa	W	30-15, 30-21, 30-25	16-2	10-0	749	.244/.060	53/30
Oct. 26	at Ohio State (#10)	W	30-24, 27-30, 30-22, 30-28	17-2	11-0	1,212	.322/.287	65/72
Oct. 27	at Penn State (#13)	L	30-20, 30-28, 23-30, 26-30, 9-15	17-3	11-1	4,205	.140/.135	67/62
Nov. 2	Illinois (#25)	W	30-20, 30-22, 30-24	18-3	12-1	4,077	.311/.151	57/36
Nov. 3	Indiana	W	30-26, 30-12, 30-21	19-3	13-1	3,878	.342/.142	55/33
Nov. 9	at Michigan	W	28-30, 30-32, 30-21, 30-26, 16-14	20-3	14-1	1,229	.281/.257	76/82
Nov. 10	at Michigan State	W	30-25, 30-25, 30-20	21-3	15-1	2,202	.364/.179	62/43
Nov. 16	Iowa	W	30-9, 30-14, 30-20	22-3	16-1	4,054	.462/.000	50/28
Nov. 18	Minnesota	W	30-28, 30-27, 30-18	23-3	17-1	2,662	.243/.174	63/37
Nov. 21	Northwestern	W	30-23, 30-19, 30-27	24-3	18-1	4,128	.263/.120	54/38
Nov. 23	at Purdue	W	30-18, 30-18, 30-26	25-3	19-1	1,100	.313/.107	52/35
Nov. 30	NCAA First Round vs. UW-Milwaukee	W	30-19, 30-15, 30-27	26-3		5,115	.322/.103	55/30
Dec. 1	NCAA Second Round vs. Michigan State (#20)	W	30-21, 30-22, 30-24	27-3		5,333	.272/.112	38/37
Dec. 7	NCAA Mideast Regional vs. Texas A&M (#15)	L	28-30, 24-30, 23-30	27-4		1,880	.167/.255	49/54

(#) AVCA rank at time of match

HOME ATTENDANCE

Overall				Big Ten			
MP	Total	High	Avg.	MP	Total	High	Avg.
15	56,180	5,395	3,745	10	37,900	5,395	3,790

2001 STATISTICS

■ CUMULATIVE

Overall Record: 27-4

Name	M/MS	GP	K	E	TA	%	A	SA	SE	RE	DIG	BS	BA	BE	BHE	Per Game Averages				
																K	A	SA	DG	B
Sherisa Livingston	31/31	107	549	159	971	.402	7	3	5	2	62	15	110	22	2	5.13	0.07	0.03	0.58	1.17
Amy Hultgren	31/0	104	186	56	417	.312	3	0	1	3	19	7	107	17	0	1.79	0.03	0.00	0.18	1.10
Jill Odenthal	27/12	70	182	56	449	.281	17	10	19	7	100	2	28	6	0	2.60	0.24	0.14	1.43	0.43
Lisa Zukowski	19/19	64	237	86	577	.262	14	26	30	21	156	8	18	5	1	3.70	0.22	0.41	2.44	0.41
Lori Rittenhouse	31/31	103	197	71	487	.259	77	38	55	19	245	9	68	15	2	1.91	0.75	0.37	2.38	0.75
Erin Byrd	31/31	107	370	139	950	.243	28	32	25	31	310	10	39	5	1	3.46	0.26	0.30	2.90	0.46
Marian Weidner	25/0	56	20	8	50	.240	6	10	10	3	51	0	0	1	0	0.36	0.11	0.18	0.91	0.00
Lizzy Fitzgerald	31/31	107	105	46	268	.220	1468	22	17	3	262	14	81	9	10	0.98	13.72	0.21	2.45	0.89
Jill Maier	3/0	3	0	0	0	.000	0	0	0	0	0	0	0	0	0	0.00	0.00	0.00	0.00	0.00
Aubrey Meierotto	4/0	5	2	2	4	.000	0	0	0	0	0	0	0	0	0	0.40	0.00	0.00	0.00	0.00
Angie Sanger	1/0	1	0	0	0	.000	0	0	0	0	0	0	0	0	0	0.00	0.00	0.00	0.00	0.00
Marie Meyer	10/0	15	7	8	25	-.040	0	1	1	0	2	2	4	0	0	0.47	0.00	0.07	0.13	0.40
Korie Gardner	30/0	98	1	3	8	-.250	8	16	25	15	187	0	0	0	0	0.01	0.08	0.16	1.91	0.00
Sara Urbanek	31/31	107	0	3	10	-.300	19	28	38	15	245	0	0	0	0	0.00	0.18	0.26	2.29	0.00
Team Totals	31/31	107	1856	637	4216	.289	1647	186	226	127	1639	67	445	80	16	17.35	15.39	1.74	15.32	2.75
Opponent Totals	31/31	107	1397	711	4086	.168	1284	127	216	186	1396	41	335	62	37	13.06	12.00	1.19	13.05	1.95

■ BIG TEN

Big Ten Record: 19-1 (1st place)

Name	M/MS	GP	K	E	TA	%	A	SA	SE	RE	DIG	BS	BA	BE	BHE	Per Game Averages				
																K	A	SA	DG	B
Sherisa Livingston	20/20	67	360	93	601	.444	4	0	0	2	28	12	69	15	2	5.37	0.06	0.00	0.42	1.21
Amy Hultgren	20/0	65	125	33	267	.345	1	0	0	2	11	5	63	9	0	1.92	0.02	0.00	0.17	1.05
Jill Odenthal	17/9	47	138	41	332	.292	11	8	11	5	74	1	20	3	0	2.94	0.23	0.17	1.57	0.45
Lizzy Fitzgerald	20/20	67	66	24	151	.278	905	16	9	3	173	13	51	8	4	0.99	13.51	0.24	2.58	0.96
Lisa Zukowski	11/11	33	114	47	284	.236	6	16	16	9	74	2	11	2	0	3.45	0.18	0.48	2.24	0.39
Marian Weidner	16/0	31	16	7	40	.225	4	6	7	1	17	0	0	1	0	0.52	0.13	0.19	0.55	0.00
Erin Byrd	20/20	67	222	96	572	.220	18	22	12	15	200	8	19	3	1	3.31	0.27	0.33	2.99	0.40
Lori Rittenhouse	20/20	65	112	50	293	.212	59	31	35	10	165	6	43	9	2	1.72	0.91	0.48	2.54	0.75
Marie Meyer	6/0	9	5	4	15	.067	0	0	0	0	2	2	4	0	0	0.56	0.00	0.00	0.22	0.67
Jill Maier	2/0	2	0	0	0	.000	0	0	0	0	0	0	0	0	0	0.00	0.00	0.00	0.00	0.00
Angie Sanger	1/0	1	0	0	0	.000	0	0	0	0	0	0	0	0	0	0.00	0.00	0.00	0.00	0.00
Korie Gardner	20/0	67	1	3	8	-.250	4	13	16	14	135	0	0	0	0	0.01	0.06	0.19	2.01	0.00
Sara Urbanek	20/20	67	0	3	9	-.333	8	19	21	11	145	0	0	0	0	0.00	0.12	0.28	2.16	0.00
Team Totals	20/20	67	1159	401	2572	.295	1020	131	127	78	1024	49	280	50	9	17.30	15.22	1.96	15.28	2.82
Opponent Totals	20/20	67	840	450	2543	.153	768	78	143	131	826	29	216	38	24	12.54	11.46	1.16	12.33	2.04

Key to Symbols

M-Matches Played
MS-Matches Started
GP-Games Played
K-Kills
E-Attack Errors
TA-Total Attack Attempts

%-Hitting Percentage
(kills - errors/total attempts)
A-Assists
SA-Service Aces
SE-Serving Errors
RE-Serve Reception Errors

DIG-Digs
BS-Block Solos
BA-Block Assists
BE-Blocking Errors
BHE-Ball Handling Errors

2001 BOXSCORES

Match 1 Aug. 24**at NACWAA State Farm Classic
vs. Pacific**

#4 UW	24	31	31	25	(0-1)
#12 PU	30	33	29	30	(1-0)

Wisconsin (Kills-Aces-Blocks)—Fitzgerald (3-0-0); Zukowski (13-0-2); Rittenhouse (16-0-0); Byrd (21-0-3); Urbanek (0-0-0); Livingston (23-0-0); Odenthal (0-0-0); Meierotto (1-0-0); Meyer (1-0-0); Weidner (0-0-0); Gardner (0-0-0); Hultgren (3-0-4); Totals (81-0-6)

Pacific (Kills-Aces-Blocks)—Hamm (13-0-1); Kelley (0-0-0); Hauschild (5-2-5); Joines (20-1-6); Bonner (6-0-1); Miller (10-1-2); Goeders (11-0-3); Swails (0-0-0); Totals (65-4-12)

Attack Pct: UW .231; Pacific .276; Assists: UW 74 (Fitzgerald-68); Pacific 61 (Hauschild-50); Digs: UW 67 (Zukowski-13); Pacific 66 (Bonner-19); Length: 1:52; Atten: 3,108

Match 2 Aug. 25**at NACWAA State Farm Classic
vs. Hawai'i**

#4 UW	30	31	30	(1-1)
#5 UH	22	29	26	(0-2)

Wisconsin (Kills-Aces-Blocks)—Fitzgerald (1-0-3); Zukowski (12-6-0); Rittenhouse (9-1-2); Byrd (12-1-1); Urbanek (0-0-0); Livingston (14-0-2); Weidner (0-0-0); Hultgren (5-0-2); Totals (53-8-5)

Hawai'i (Kills-Aces-Blocks)—Nikolic (4-2-1); Willoughby (21-1-2); Carey (1-0-1); Eckmier (3-0-4); Duggins (3-0-2); Villaroman (0-0-0); Vakasausau (0-0-0); Illustre (0-1-0); Gustin (16-2-2); Totals (48-6-6)

Attack Pct: UW .303; UH .211; Assists: UW 50 (Fitzgerald-47); UH 47 (Carey-36); Digs: UW 43 (Byrd-9); UH 52 (Nikolic-14); Length: 1:17; Atten: 3,355

Match 3 Sept. 1**at UC-Irvine Invitational
vs. UC-Irvine**

#4 UW	30	30	30	(2-1)
UCI	25	24	16	(0-1)

Wisconsin (Kills-Aces-Blocks)—Fitzgerald (7-1-6); Zukowski (10-0-1); Rittenhouse (10-0-0); Byrd (14-1-2); Urbanek (0-1-0); Livingston (16-1-6); Odenthal (1-0-0); Meyer (0-0-0); Weidner (0-1-0); Gardner (0-0-0); Hultgren (4-0-1); Totals (62-5-8)

UC-Irvine (Kills-Aces-Blocks)—McLeod (11-0-1); Waterman (1-0-0); Denison (3-1-3); Pilbeam (0-1-0); Wing (12-0-1); Ranes (0-0-0); Kurzbard (0-0-1); Hain (1-1-0); Larsen (1-0-0); Cash (0-1-0); Nelsen (1-0-0); Totals (30-5-5)

Attack Pct: UW .393; UCI .149; Assists: UW 53 (Fitzgerald-47); UCI 29 (Pilbeam-14); Digs: UW 51 (Urbanek-17); UCI 32 (McLeod, Wing-7); Length: 1:20; Atten: 173

Match 4 Sept. 1**at UC-Irvine Invitational
vs. UC-Santa Barbara**

#4 UW	30	28	30	30	(3-1)
#13 UCSB	18	30	27	26	(0-1)

Wisconsin (Kills-Aces-Blocks)—Fitzgerald (4-0-5); Zukowski (18-0-2); Rittenhouse (8-0-4); Byrd (16-1-2); Urbanek (0-1-0); Livingston (21-0-4); Odenthal (2-0-1); Meierotto (0-0-0); Meyer (0-0-0); Weidner (0-0-0); Gardner (0-2-0); Hultgren (5-0-8); Totals (74-4-13)

UC-Santa Barbara (Kills-Aces-Blocks)—Nelson (4-0-0); Rundle (2-0-0); Guerra (12-1-1); Menzel (1-0-0); Bauer (21-4-2); Niles (12-1-1); Lampe (8-0-1); McFarland (0-1-0); Edmonds (3-0-0); Blackshire (0-1-0); Sarkaria (0-0-0); Totals (63-8-4)

Attack Pct: UW .328; UCSB .187; Assists: UW 66 (Fitzgerald-62); UCSB 57 (Rundle-38); Digs: UW 78 (Byrd-19); UCSB 73 (Rundle, Niles-18); Length: 2:10; Atten: 281

Match 5 Sept. 2**at UC-Irvine Invitational
vs. USC**

#4 UW	19	30	27	30	15	(4-1)
#2 USC	30	26	30	26	11	(1-1)

Wisconsin (Kills-Aces-Blocks)—Fitzgerald (5-1-6); Zukowski (20-0-3); Rittenhouse (8-0-2); Byrd (9-0-2); Urbanek (0-0-0); Livingston (22-0-12); Odenthal (1-0-0); Meierotto (0-0-0); Gardner (0-0-0); Hultgren (8-0-1); Totals (73-1-14)

Southern California (Kills-Aces-Blocks)—Anderson (1-1-1); Burdine (17-1-2); Robinson (12-0-1); Ross (22-1-5); Pahl (6-0-10); Olsovsky (6-1-4); Lindquist (0-0-0); Mariani (0-0-0); Davis (0-1-0); Killian (6-0-5); Totals (70-5-14)

Attack Pct: UW .198; USC .208; Assists: UW 64 (Fitzgerald-55); USC 66 (Anderson-33); Digs: UW 73 (Fitzgerald-15); USC 73 (Anderson, Davis-15)

Match 6 Sept. 7**Badger Invitational
vs. Ball State**

#3 UW	30	33	30	(5-1)
BSU	28	31	16	(3-3)

Wisconsin (Kills-Aces-Blocks)—Fitzgerald (3-0-3); Odenthal (4-0-2); Zukowski (21-1-2); Weidner (0-2-0); Gardner (0-0-0); Rittenhouse (3-0-2); Hultgren (3-0-5); Byrd (14-0-2); Urbanek (0-1-0); Livingston (13-0-4); Totals (61-4-11)

Ball State (Kills-Aces-Blocks)—Fancher (0-1-0); Jillson (0-0-0); Meshberger (10-0-2); Keller (1-1-0); Gilbert (0-0-0); Zylka (8-0-0); Hammons (17-0-2); Foster (0-0-0); Butts (8-1-2); Baldwin (3-0-0); Allen (1-0-2); Totals (48-3-6)

Attack Pct: UW .348; BS .228; Assists: UW 59 (Fitzgerald-56); BS 42 (Baldwin-36); Digs: UW 49 (Zukowski-12); BS 44 (Keller-13)

Match 7 Sept. 8**Badger Invitational
vs. St. Louis**

#3 UW	30	30	27	30	(6-1)
SLU	13	15	30	11	(2-4)

Wisconsin (Kills-Aces-Blocks)—Fitzgerald (5-0-2); Odenthal (4-0-0); Zukowski (11-2-1); Meierotto (1-0-0); Meyer (1-1-0); Weidner (0-0-0); Gardner (0-0-0); Rittenhouse (2-0-3); Hultgren (6-0-4); Byrd (14-1-2); Urbanek (0-1-0); Livingston (24-2-2); Maier (0-0-0); Totals (68-7-8)

St. Louis (Kills-Aces-Blocks)—Martin (0-0-0); Kmitta, K. (1-0-1); Hunter (15-0-3); Swiney (0-0-2); Middendorf (0-0-0); Apted (0-1-0); Merchant (5-0-0); Werges (4-0-0); Malm (0-1-0); Kmitta, J. (0-0-0); Knobloch (10-0-0); Minniear (4-1-0); Totals (39-3-4)



The Badgers pose with members of the UW Marching Band after they were honored during a UW home football game.

Attack Pct: UW .374; SLU .066; Assists: UW 60 (Fitzgerald-52); SLU 39 (Swiney-34); Digs: UW 38 (Zukowski-8); SLU 31 (Middendorf-8)

Match 8 Sept. 8

Badger Invitational vs. Northern Iowa

#3 UW	22	30	31	24	13	(6-2)
UNI	30	18	29	30	15	(6-0)

Wisconsin (Kills-Aces-Blocks)—Fitzgerald (2-0-1); Odenthal (3-0-0); Zukowski (18-1-2); Weidner (0-1-0); Gardner (0-0-0); Rittenhouse (19-0-7); Hultgren (9-0-10); Byrd (18-0-5); Urbanek (0-0-0); Livingston (14-0-4); Totals (83-2-16)

Northern Iowa (Kills-Aces-Blocks)—Weber (0-0-0); Worrell (0-0-0); Kester (20-1-1); Arganbright (4-0-1); McCaffrey (25-0-1); O'Brien (13-1-8); Vermeer (3-3-6); Lemek (0-0-0); Burvee (8-0-1); Totals (73-5-9)

Attack Pct: UW .249; UNI .218; Assists: UW 77 (Fitzgerald-70); UNI 65 (Arganbright-60); Digs: UW 72 (Urbanek-15); UNI 59 (McCaffrey 17); Length: 2:15; Atten: 2,654



A shower of confetti greets coach Pete Waite following the Badgers' second-round NCAA win over Michigan State.

Match 9 Sept. 21

Michigan State, UW Field House

#9 UW	30	30	25	30	(7-2, 1-0)
MSU	24	18	30	20	(7-1, 0-1)

Wisconsin (Kills-Aces-Blocks)—Fitzgerald (3-0-3); Odenthal (5-0-1); Zukowski (3-2-2); Weidner (1-0-0); Gardner (1-1-0); Rittenhouse (5-5-6); Hultgren (4-0-6); Byrd (20-4-1); Urbanek (0-0-0); Livingston (17-0-4); Totals (59-12-12)

Michigan State (Kills-Aces-Blocks)—Morley (2-0-5); Smith (13-0-0); Kopka (2-0-0); Colson (2-0-4); Hartley (13-4-3); Rood (9-2-3); Engel (0-1-0); Schram (4-0-2); Knopp (0-0-0); Totals (45-7-10)

Attack Pct: UW .173; MSU .136; Assists: UW 55 (Fitzgerald-48); MSU 41 (Colson-37); Digs: UW 59 (Rittenhouse-13); MSU 47 (Rood-10); Length: 1:55; Atten: 2,222

Match 10 Sept. 22

Michigan, UW Field House

#9 UW	30	30	24	30	(8-2, 2-0)
UM	13	24	30	17	(3-5, 0-2)

Wisconsin (Kills-Aces-Blocks)—Fitzgerald (4-2-2); Zukowski (14-0-1); Rittenhouse (12-1-2); Byrd (13-2-0); Urbanek (0-2-0); Livingston (19-0-4); Odenthal (1-0-0); Meyer (0-0-0); Weidner (0-0-0); Gardner (0-1-0); Hultgren (6-0-3); Totals (69-8-7)

Michigan (Kills-Aces-Blocks)—Lehman (6-0-1); Gandolph (17-0-0); Gamalski (3-0-3); Kacor (8-0-1); Ritchie (0-1-0); Moore (11-0-5); Poquette (8-0-1); Chapman (0-0-0); Allen (0-0-0); Totals (53-1-6)

Attack Pct: UW .310; UM .179; Assists: UW 60 (Fitzgerald-54); UM 47 (Gamalski-46); Digs: UW 67 (Zukowski-17); UM 58 (Gandolph-15); Length: 1:55; Atten: 2451

Match 11 Sept. 28

at Indiana, Bloomington, Ind.

#7 UW	30	30	30	(9-2, 3-0)
Indiana	15	23	26	(3-7, 0-3)

Wisconsin (Kills-Aces-Blocks)—Fitzgerald (3-0-4); Zukowski (10-0-1); Rittenhouse (7-0-1); Byrd (15-0-2); Urbanek (0-4-0); Livingston (14-0-4); Odenthal (3-0-1); Weidner (0-0-0); Gardner (0-0-0); Hultgren (5-0-2); Totals (57-4-11)

Indiana (Kills-Aces-Blocks)—Bronnenberg (1-0-0); Archibald (11-0-0); Brewer (8-0-3); Gardner (2-1-2); Pritz (7-0-3); Crose (3-0-3); Keithley (0-1-0); Hill (0-0-0); Toivonen (7-0-1); Stout (0-2-0); Totals (39-4-6)

Attack Pct: UW .389; IU .110; Assists: UW 49 (Fitzgerald-44); IU 37 (Bronnenberg-22); Digs: UW 44 (Byrd-11); IU 37 (Archibald-7); Length: 1:30; Atten: 552

Match 12 Sept. 29

at Illinois, Champaign, Ill.

#7 UW	30	30	30	(10-2, 4-0)
Illinois	19	24	21	(7-4, 1-3)

Wisconsin (Kills-Aces-Blocks)—Fitzgerald (3-0-3); Zukowski (18-2-2); Rittenhouse (7-2-1); Byrd (11-0-2); Urbanek (0-0-0); Livingston (18-0-3); Odenthal (0-0-0); Gardner (0-1-0); Hultgren (6-0-2); Totals (63-5-8)

Illinois (Kills-Aces-Blocks)—Eiserman (1-1-0); Haddad (6-0-3); Webber (6-2-2); Argabright (8-0-1); Bazzetta (0-1-0); Harks (3-0-0); Belter (0-0-0); Vandrey (1-0-0); O'Bryan (0-0-0); Gard (7-0-2); Virtue (0-0-0); Lindner (0-1-0); Totals (32-5-6)

Attack Pct: UW .365; UI .136; Assists: UW 56 (Fitzgerald-47); UI 28 (Eiserman-26); Digs: UW 57 (Rittenhouse, Gardner-12); UI 40 (Haddad-10); Length: 1:18; Atten: 1246

Match 13 Oct. 5

Penn State, UW Field House

#6 UW	30	30	30	(11-2, 5-0)
#10 PSU	23	19	21	(9-3, 3-2)

Wisconsin (Kills-Aces-Blocks)—Fitzgerald (3-1-5); Zukowski (14-2-0); Rittenhouse (6-3-2); Byrd (11-2-3); Urbanek (0-1-0); Livingston (18-0-4); Gardner (0-0-0); Hultgren (7-0-3); Totals (59-9-10)

Penn State (Kills-Aces-Blocks)—Hayden (4-2-1); Sexton (2-0-1); Smith (5-0-0); Schumacher (11-0-1); Rome (0-0-0); Bortner (5-0-0); Eshleman (0-0-0); Levy (11-1-1); Edwards (1-0-0); Pederson (0-0-0); Ippolito (0-0-0); Totals (39-3-3)

Attack Pct: UW .398; PSU .222; Assists: UW 52 (Fitzgerald-48); PSU 33 (Hayden-31); Digs: UW 46 (Byrd-14); PSU 26 (Bortner-6); Length: 1:25; Atten: 4438

Match 14 Oct. 6

Ohio State, UW Field House

#6 UW	30	30	30	(12-2, 6-0)
#11 OSU	25	28	16	(15-1, 5-1)

Wisconsin (Kills-Aces-Blocks)—Fitzgerald (4-1-3); Zukowski (9-0-2); Rittenhouse (2-0-2); Byrd (9-1-2); Urbanek (0-1-0); Livingston (21-0-2); Odenthal (1-0-0); Weidner (0-0-0); Gardner (0-2-0); Hultgren (7-0-4); Totals (53-5-8)

Ohio State (Kills-Aces-Blocks)—Virtue (2-0-1); Stiling (7-0-5); Gordon (14-0-2); Cisco (0-0-0); Melseher (7-0-2); Draeger (5-2-2); Adamczyk (0-0-0); Baker (5-0-2); Whalen (0-0-0); Totals (40-2-7)

Attack Pct: UW .262; OSU .157; Assists: UW 44 (Fitzgerald-37); OSU 36 (Virtue-32); Digs: UW 50 (Fitzgerald, Byrd-12); OSU 44 (Stiling, Gordon-10); Length: 1:30; Atten: 4595

Match 15 Oct. 10

at Northwestern, Evanston, Ill.

#6 UW	31	30	30	(13-2, 7-0)
NW	29	15	21	(6-7, 3-4)

Wisconsin (Kills-Aces-Blocks)—Fitzgerald (1-0-1); Zukowski (16-3-1); Rittenhouse (2-2-0); Byrd (7-2-1); Urbanek (0-2-0); Livingston (20-0-2); Odenthal (2-0-0); Meyer (0-0-0); Weidner (0-0-0); Gardner (0-1-0); Hultgren (4-0-1); Totals (52-10-3)

Northwestern (Kills-Aces-Blocks)—Meyer (2-2-2); Kamp (1-0-0); Robertson (0-0-1); Knavel (0-0-0); Buschur (11-1-0); Lange (11-0-3); McKnight (3-3-0); Stohl (0-0-0); Ballog (7-1-2); Fantozzi (0-0-0); Totals (35-7-5)

Attack Pct: UW .359; NW .198; Assists: UW 39 (Fitzgerald-35); NW 31 (Robertson-26); Digs: UW 31 (Byrd-10); NW 30 (Meyer-6); Length: 1:25; Atten: 277

Match 16 Oct. 13

Purdue, UW Field House

#6 UW	30	30	30	(14-2, 8-0)
PUR	22	21	16	(2-13, 1-7)

Wisconsin (Kills-Aces-Blocks)—Fitzgerald (4-1-6); Zukowski (15-5-0); Rittenhouse (7-3-1); Byrd (6-0-2); Urbanek (0-1-0); Livingston (15-0-5); Meyer (0-0-1); Weidner (1-0-0); Gardner (0-1-0); Hultgren (2-0-2); Sanger (0-0-0); Maier (0-0-0); Totals (50-11-11)

Purdue (Kills-Aces-Blocks)—Yoskey (3-0-3); Bova (1-4-0); Case (0-0-0); Phillips (5-0-4); Lowry (1-0-2); Peterson (2-1-3); St. John (0-0-0); Knicker (0-1-0); Leach (11-0-1); Takala (0-0-0); Totals (23-6-7)

Attack Pct: UW .264; PUR .063; Assists: UW 43 (Fitzgerald-41); PUR 23 (Bova-22); Digs: UW 48 (Zukowski-12); PUR 31 (Yoskey-6); Length: 1:22; Atten: 5395

Match 17 Oct. 19

at Minnesota, Minneapolis, Minn.

#6 UW	30	30	31	(15-2, 9-0)
#21 MINN	12	26	29	(10-7, 4-5)

Wisconsin (Kills-Aces-Blocks)—Fitzgerald (3-1-4); Zukowski (5-1-2); Rittenhouse (6-5-3); Byrd (8-4-1); Urbanek (0-0-0); Livingston (15-0-5); Odenthal (0-0-0); Weidner (0-0-0); Gardner (0-0-0); Hultgren (6-0-3); Totals (43-11-11)

Minnesota (Kills-Aces-Blocks)—Berg (3-1-1); Brafford (2-0-1); Tilson (7-0-0); Hagen (8-1-2); Busse (11-2-2); Noble (0-0-0); Reinhart (0-0-0); Vander Well (0-0-0); Lorenzen (0-0-0); Freiborg (0-0-0); Cipperly (7-1-0); Martin (0-0-0); Wicks (0-0-0); Axel (0-0-0); Totals (38-5-3)

Attack Pct: UW .280; MN .135; Assists: UW 40 (Fitzgerald-35); MN 35 (Berg-31); Digs: UW 42 (Urbanek-10); MN 32 (Tilson-8); Length: 1:19; Atten: 3417

Match 18 Oct. 20

at Iowa, Iowa City, Iowa

#6 UW	30	30	30	(16-2, 6-1)
IOWA	15	21	25	(11-5, 4-3)

Wisconsin (Kills-Aces-Blocks)—Fitzgerald (3-0-4); Zukowski (8-0-2); Rittenhouse (9-1-5); Byrd (13-2-2); Urbanek (0-0-0); Livingston (13-0-4); Gardner (0-0-0); Hultgren (7-0-7); Totals (53-3-13)

Iowa (Kills-Aces-Blocks)—Simpson (2-0-1); Hill (3-0-1); Chesnut (0-0-0); Giese (8-0-0); Lansing (4-0-2); Meyermann (12-1-4); Tjaden (1-0-0); Petty (0-0-0); Bouchard (0-0-1); Kavadas (0-0-0); Sims (0-0-0); Totals (30-1-7)

Attack Pct: UW .244; IA .060; Assists: UW 44 (Fitzgerald-37); IA 27 (Hill-21); Digs: UW 47 (Byrd-13); IA 47 (Chesnut-9); Length: 1:15; Atten: 749

Match 19 Oct. 26

at Ohio State, Columbus, Ohio

#5 UW	30	27	30	30	(17-2, 11-0)
#10 OSU	24	30	22	28	(17-2, 9-2)

Wisconsin (Kills-Aces-Blocks)—Fitzgerald (5-0-3); Zukowski (2-1-0); Rittenhouse (3-0-7); Byrd (10-0-4); Urbanek (0-1-0); Livingston (21-0-7); Odenthal (16-0-1); Weidner (0-2-0); Gardner (0-0-0); Hultgren (8-0-6); Totals (65-4-16)

Ohio State (Kills-Aces-Blocks)—Virtue (2-1-2); Baker (8-0-1); Botica (24-1-2); Stiling (14-3-3); Gordon (21-2-1); Draeger (3-1-3); Cisco (0-0-0); Drake (0-0-0); Totals (72-7-7)

Attack Pct: UW .322; OSU .287; Assists: UW 52 (Fitzgerald-44); OSU 67 (Virtue-62); Digs: UW 44 (Fitzgerald-13); OSU 52 (Botica, Gordon-11); Length: 1:50; Atten: 1212

Match 20 Oct. 27

at Penn State, State College, Pa.

#5 UW	15	15	15	(18-2, 8-1)
#13 PSU	5	3	6	(9-12, 1-8)

Wisconsin (Kills-Aces-Blocks)—Fitzgerald (3-1-3); Odenthal (14-0-3); Rittenhouse (9-0-7); Byrd (10-0-1); Urbanek (0-2-0); Livingston (21-0-3); Weidner (1-1-0); Gardner (0-1-0); Hultgren (9-0-10); Totals (67-5-15)

Penn State (Kills-Aces-Blocks)—Nadeau (4-0-0); Levy (18-1-4); Sexton (0-0-0); Smith (3-1-7); Schumacher (15-0-3); Bortner (7-1-4); Hayden (0-0-0); Eshleman (0-0-0); Edwards (7-0-5); Rome (0-0-0); Pederson (8-1-0); Totals (62-4-14)

Attack Pct: UW .140; PSU .135; Assists: UW 62 (Fitzgerald-57); PSU 60 (Bortner-49); Digs: UW 86 (Byrd-21); PSU 74 (Levy, Bortner-15); Length: 2:06; Atten: 4205

Match 21 Nov. 2

Illinois, UW Field House

#7 UW	30	30	30	(18-3, 12-1)
#25 ILL	20	22	24	(15-6, 8-5)

Wisconsin (Kills-Aces-Blocks)—Fitzgerald (3-0-3); Odenthal (11-1-1); Rittenhouse (5-1-1); Byrd (13-0-0); Urbanek (0-1-0); Livingston (16-0-2); Meierotto (0-0-0); Weidner (0-0-0); Gardner (0-1-0); Hultgren (9-0-3); Totals (57-4-5)

Illinois (Kills-Aces-Blocks)—Eiserman (2-0-1); Haddad (8-0-1); Webber (0-0-2); Argabright (11-0-4); Lindner (0-0-0); Harks (7-2-1); O'Bryan (0-0-0); Gard (7-0-2); Bazzetta (1-0-0); Totals (36-2-6)

Attack Pct: UW .311; ILL .151; Assists: UW 53 (Fitzgerald-46); ILL 32 (Eiserman-31); Digs: UW 54 (Byrd-11); ILL 41 (Haddad-12); Length: 1:26; Atten: 4077

Match 22 Nov. 3

Indiana, UW Field House

#7 UW	30	30	30	(19-3, 13-1)
IND	26	12	21	(7-15, 4-10)

Wisconsin (Kills-Aces-Blocks)—Fitzgerald (3-2-1); Odenthal (9-0-4); Rittenhouse (4-1-1); Byrd (13-3-1); Urbanek (0-1-0); Livingston (13-0-2); Meyer (0-0-1); Weidner (3-1-0); Gardner (0-0-0); Hultgren (10-0-5); Totals (55-8-9)

Indiana (Kills-Aces-Blocks)—Archibald (9-0-2); Brewer (8-2-1); Hill (4-1-1); Gardner (3-0-4); Toivonen (4-0-1); Crose (2-0-5); Bronnenberg (0-0-0); Keithley (0-0-0); Pollom (2-1-2); Zimmermann (0-0-0); Pritz (1-0-1); Stout (0-0-0); Totals (33-3-8)

Attack Pct: UW .342; IND .142; Assists: UW 49 (Fitzgerald-45); IND 29 (Gardner-26); Digs: UW 44 (Fitzgerald-10); IND 31 (Archibald-9); Length: 1:20; Atten: 3878

Match 23 Nov. 9

at Michigan, Ann Arbor, Mich.

#6 UW	28	30	30	30	16	(20-3, 14-1)
MICH	30	32	21	26	14	(11-11, 7-8)

Wisconsin (Kills-Aces-Blocks)—Fitzgerald (2-0-4); Odenthal (15-3-3); Rittenhouse (3-2-0); Byrd (15-0-2); Urbanek (0-3-0); Livingston (28-0-7); Weidner (5-0-0); Gardner (0-0-0); Hultgren (8-0-4); Totals (76-8-12)

Michigan (Kills-Aces-Blocks)—Lehman (15-1-5); Gandolph (22-0-1); Poquette (10-2-4); Melka (6-1-2); Ritchie (5-0-0); Moore (15-3-2); Chapman (8-0-0); Kacor (1-0-0); Allen (0-0-0); Totals (82-7-7)

Attack Pct: UW .281; UM .257; Assists: UW 72 (Fitzgerald-65); UM 76 (Melka-66); Digs: UW 64 (Byrd-14); UM 66 (Ritchie-17); Length: 2:17; Atten: 1229

Match 24 Nov. 10

at Michigan State, East Lansing, Mich.

#6 UW	30	30	30	(21-3, 15-1)
MSU	25	25	20	(16-7, 9-7)

Wisconsin (Kills-Aces-Blocks)—Fitzgerald (2-0-3); Odenthal (17-1-0); Rittenhouse (6-3-0); Byrd (11-2-1); Urbanek (0-0-0); Livingston (18-0-3); Weidner (1-0-0); Gardner (0-0-0); Hultgren (7-0-1); Totals (62-3-5)

Michigan State (Kills-Aces-Blocks)—Morley (5-1-5); Smith (9-1-1); Colson (2-0-2); Hartley (3-0-1); Engel (0-2-0); Schram (11-0-3); Steplyk (0-0-0); Kopka (2-0-2); Rood (11-0-3); Knopp (0-0-0); Miller (0-0-0); Totals (43-3-10)

Attack Pct: UW .364; MSU .179; Assists: UW 56 (Fitzgerald-51); MSU 40 (Colson-30); Digs: UW 51 (Odenthal, Rittenhouse-9); MSU 41 (Smith-10); Length: 1:24; Atten: 2202



The Badgers were honored during the half time of the UW men's basketball game for winning their second consecutive Big Ten Conference title.

Match 25 Nov. 16

Iowa, UW Field House

#6 UW	7	15	16	15	(23-2, 13-1)
IOWA	15	13	14	11	(21-3, 11-3)

Wisconsin (Kills-Aces-Blocks)—Fitzgerald (6-4-4); Odenthal (12-1-4); Rittenhouse (5-0-1); Byrd (4-0-1); Urbanek (0-0-0); Livingston (18-0-7); Meyer (4-0-3); Weidner (1-0-0); Gardner (0-1-0); Hultgren (0-0-0); Maier (0-0-0); Totals (50-6-11)

Iowa (Kills-Aces-Blocks)—Simpson (6-0-1); Hill (7-1-0); Petty (0-0-0); Kavadas (0-0-0); Giese (6-0-1); Meyerman (7-0-1); Chesnut (0-0-0); Bouchard (0-0-0); Lansing (2-0-1); Bertini (0-0-0); Sims (0-0-0); Netermeyer (0-0-0); Totals (28-1-2)

Attack Pct: UW .462; IA .000; Assists: UW 45 (Fitzgerald-37); IA 27 (Petty-18); Digs: UW 43 (Rittenhouse, Byrd-8); IA 29 (Kavadas-8); Length: 1:20; Atten: 4054

Match 26 Nov. 18

Minnesota, UW Field House

#6 UW	30	30	30	(23-3, 17-1)
MINN	28	27	18	(18-10, 10-8)

Wisconsin (Kills-Aces-Blocks)—Fitzgerald (3-0-3); Odenthal (13-0-0); Rittenhouse (4-1-2); Byrd (9-0-0); Urbanek (0-0-0); Livingston (24-0-4); Weidner (2-1-0); Gardner (0-1-0); Hultgren (8-0-1); Totals (63-3-5)

Minnesota (Kills-Aces-Blocks)—Berg (2-3-0); Bratford (11-0-3); Brafford (4-0-5); Tilson (4-0-1); Hagen (9-0-4); Busse (6-1-3); Reinhart (0-0-0); Cipperly (1-0-1); Wicks (0-0-0); Axel (0-0-0); Totals (37-4-9)

Attack Pct: UW .243; MN .174; Assists: UW 55 (Fitzgerald-51); MN 32 (Gardner-30); Digs: UW 47 (Byrd, Gardner-8); MN 40 (Bratford-9); Length: 1:30; Atten: 2662

Match 27 Nov. 21

Northwestern, UW Field House

#6 UW	30	30	30	(24-3, 18-1)
NW	23	19	27	(9-17, 5-14)

Wisconsin (Kills-Aces-Blocks)—Fitzgerald (1-1-4); Odenthal (11-1-1); Rittenhouse (5-0-4); Byrd (12-0-0); Urbanek (0-0-0); Livingston (16-0-4); Gardner (0-1-0); Hultgren (9-0-4); Totals (38-3-11)

Northwestern (Kills-Aces-Blocks)—Meyer (8-0-1); Ballog (2-1-4); Kamp (3-0-2); Robertson (3-2-5); Knavel (0-0-0); Lange (12-0-5); McKnight (0-0-0); Bushcur (10-0-4); Totals (38-3-11)

Attack Pct: UW .263; NW .120; Assists: UW 51 (Fitzgerald-46); NW 35 (Robertson-34); Digs: UW 47 (Fitzgerald, Odenthal, Byrd-9); NW 31 (Kamp-12); Length: 1:25; Atten: 4128

Match 28 Nov. 23

at Purdue, West Lafayette, Ind.

#6 UW	30	30	30	(25-3, 19-1)
PUR	18	18	26	(4-24, 1-18)

Wisconsin (Kills-Aces-Blocks)—Fitzgerald (7-2-8); Odenthal (8-1-2); Rittenhouse (5-4-3); Byrd (12-0-1); Urbanek (0-0-0); Livingston (15-0-5); Meyer (1-0-0); Weidner (1-1-0); Gardner (0-1-0); Hultgren (3-0-1); Totals (52-9-6)

Purdue (Kills-Aces-Blocks)—Bova (3-0-0); Wischmeier (4-2-0); McConaha (3-0-2); Leach (9-0-0); Lowry (10-2-0); Peterson (6-0-2); Yoskey (0-0-0); Case (0-0-0); Knicker (0-0-0); Totals (35-4-2)

Attack Pct: UW .313; PUR .107; Assists: UW 44 (Fitzgerald-37); PUR 32 (Bova-29); Digs: UW 53 (Byrd-12); PUR 41 (Lowry-11); Length: 1:14; Atten: 1100

Match 29 Nov. 30

NCAA First Round vs. UW-Milwaukee Madison, Wis.

#6 UW	30	30	30	(26-3)
UWM	19	15	27	(20-8)

Wisconsin (Kills-Aces-Blocks)—Fitzgerald (3-2-1); Odenthal (8-1-1); Rittenhouse (6-3-2); Byrd (16-3-0); Urbanek (0-1-0); Livingston (13-0-0); Weidner (0-0-0); Gardner (0-1-0); Hultgren (9-0-4); Totals (55-11-4)

UW-Milwaukee (Kills-Aces-Blocks)—Spoden (2-0-1); Krubsack (0-0-0); Schurla (4-0-0); Dallenbach (6-0-0); Alt (5-1-0); Yankus (1-0-0); Potts (0-0-0); Fruit (1-0-0); Allison (3-0-0); Coughlin (0-0-0); Boutin (8-0-0); Totals (30-1-1)

Attack Pct: UW .322; UWM .103; Assists: UW 46 (Fitzgerald-41); UWM 30 (Spoden-24); Digs: UW 48 (Rittenhouse-10); UWM 35 (Dallenbach, Alt-8); Length: 1:20; Atten: 5115

Match 30 Nov. 24

NCAA Second Round vs. Michigan State Madison, Wis.

#6 UW	30	30	30	(27-3)
#15 MSU	21	22	24	(21-8)

Wisconsin (Kills-Aces-Blocks)—Fitzgerald (1-2-2); Odenthal (9-0-4); Rittenhouse (1-3-5); Byrd (6-3-1); Urbanek (0-4-0); Livingston (15-0-7); Gardner (0-0-0); Hultgren (6-0-3); Totals (38-12-11)

Michigan State (Kills-Aces-Blocks)—Smith (9-0-0); Colson (1-0-1); Hartley (8-1-2); Rood (7-0-3); Schram (6-0-0); Miller (0-1-0); Steplyk (0-3-0); Morley (6-0-0); Engel (0-1-0); Knopp (0-0-0); Totals (37-6-6)

Attack Pct: UW .272; MSU .112; Assists: UW 34 (Fitzgerald-32); MSU 33 (Colson-33); Digs: UW 30 (Rittenhouse-10); MSU 36 (Hartley-10); Length: 1:25; Atten: 5333

Match 31 Dec. 7

NCAA Mideast Regional vs. Texas A&M Stanford, Calif.

#6 UW	28	24	23	(27-4)
#15 TAM	30	30	30	(26-5)

Wisconsin (Kills-Aces-Blocks)—Fitzgerald (5-0-2); Odenthal (12-1-3); Rittenhouse (3-0-1); Byrd (8-0-2); Urbanek (0-2-2); Livingston (14-0-3); Weidner (4-0-0); Gardner (0-0-0); Hultgren (3-0-4); Totals (49-1-8)

Texas A&M (Kills-Aces-Blocks)—Munsch (9-1-1); Mount (9-1-0); Lechler (8-0-1); Weynand (0-0-0); Cole (12-1-1); Moscovici (3-0-2); Pulaski (13-0-3); Totals (54-3-4)

Attack Pct: UW .167; KSU .255; Assists: UW 44 (Fitzgerald-33); KSU 47 (Moscovici-43); Digs: UW 66 (Rittenhouse-16); KSU 69 (Cole-18); Length: 1:31; Atten: 1901

2001 BIG TEN RESULTS

STANDINGS

Place	School	Big Ten	Pct.	Overall	Pct.
1.	Wisconsin *	19-1	.900	27-4	.871
2.	Ohio State *	17-3	.850	27-4	.871
3.	Penn State *	14-6	.700	22-8	.733
4.	Michigan State *	13-7	.650	21-8	.724
	Illinois *	13-7	.650	21-9	.700
6.	Minnesota *	10-10	.500	19-13	.594
7.	Michigan	9-11	.450	13-14	.481
8.	Northwestern	6-14	.300	10-17	.370
9.	Indiana	5-15	.250	8-20	.286
10.	Iowa	3-17	.150	6-23	.207
11.	Purdue	1-19	.050	4-25	.138

* NCAA Qualifier

STATISTICAL LEADERS

Hitting Efficiency

1.	Sherisa Livingston, Sr, WIS	.444
2.	BETHANY BRAFFORD, SO, MN	.408
3.	Erin Baker, Sr, OSU	.383
4.	Stephanie Hagen, Sr, MN	.369
5.	LISA ARGABRIGHT, SO, ILL	.360
6.	SUZIE STILING, JR, OSU	.359
7.	Lydia Gad, Sr, ILL	.356
8.	AMY HULTGREN, JR, WIS	.345
9.	STACEY GORDON, FR, OSU	.325
10.	ANGELA MORLEY, JR, MSU	.314

Kills

1.	Sara Meyermann, Sr, IOWA	5.53
2.	Sherisa Livingston, Sr, WIS	5.37
3.	STACEY GORDON, FR, OSU	5.07
4.	Anne Botica, Sr, OSU	4.94
5.	Katie Schumacher, Sr, PSU	4.40
6.	Christina Archibald, Sr, IND	3.94
7.	MISHKA LEVY, JR, PSU	3.86
8.	Erin Hartley, Sr, MSU	3.82
9.	LISA ARGABRIGHT, SO, ILL	3.57
10.	KIM SCHRAM, FR, MSU	3.53

Service Aces

1.	Lindsey Berg, Sr, MN	0.66
2.	LORI RITTENHOUSE, JR, WIS	0.48
3.	EMILY ENGEL, JR, MSU	0.47
4.	SHELLY DRAEGER, JR, OSU	0.47
5.	CASSIE MCNIGHT, JR, NW	0.45
6.	STACEY GORDON, FR, OSU	0.45
7.	JESS HAYDEN, SO, PSU	0.44
8.	Anne Botica, Sr, OSU	0.42
9.	SUE WEBBER, JR, ILL	0.41
10.	Sara Meyermann, Sr, IOWA	0.38

Assists

1.	KATIE VIRTUE, JR, OSU	14.49
2.	Lizzy Fitzgerald, Sr, WIS	13.51
3.	NIKKI COLSON, SO, MSU	13.01
4.	Shannon Melka, Sr, MICH	12.52
5.	BETSY EISERMAN, JR, ILL	12.28
6.	Lindsey Berg, Sr, MN	12.03
7.	LAURIE GARDNER, JR, IND	10.41
8.	JEN BOVA, SO, PUR	10.39
9.	DREW ROBERTSON, FR, NW	10.08
10.	JESS HAYDEN, SO, PSU	9.17

Digs

1.	Shadia Haddad, Sr, ILL	3.80
2.	ERIN BYRD, JR, WIS	2.99
3.	LAUREN HARKS, FR, ILL	2.90
4.	JENNIFER GANDOLPH, FR, MICH	2.81
5.	STACEY GORDON, FR, OSU	2.77
6.	Sara Meyermann, Sr, IOWA	2.75
7.	Anne Botica, Sr, OSU	2.73
8.	Katie Schumacher, Sr, PSU	2.66
9.	Maegan Petersen, Sr, PUR	2.58
10.	Lizzy Fitzgerald, Sr, WIS	2.58

Blocks

1.	ANGELA MORLEY, JR, MSU	1.68
2.	ERIKA LANGE, SO, NW	1.56
3.	LISA ARGABRIGHT, SO, ILL	1.38
4.	CARA SMITH, SO, PUR	1.28
5.	BETHANY BRAFFORD, SO, MN	1.25
6.	Stephanie Hagen Sr, MN	1.22
7.	Sherisa Livingston, Sr, WIS	1.21
8.	KATRIAN LEHMAN, JR, MICH	1.19
9.	KARLA CROSE, FR, IND	1.11
10.	MELISSA BREWER, SO, IND	1.09

2001 All-Big Ten Team 2001 All-Big Ten

Lisa Argabright, So, MB/OH, Illinois
Lindsey Berg, Sr, S, Minnesota *
Anne Botica, Sr, OH, Ohio State
Lizzy Fitzgerald, Sr, S, Wisconsin *
Shadia Haddad, Sr, OH, Illinois
Stephanie Hagen, Sr, MB, Minnesota
Erin Hartley, Sr, OH, Michigan State *
Stacey Gordon, Fr, OH, Ohio State
Sherisa Livingston, Sr, MB, Wisconsin *
Sara Meyermann, Sr, OH, Iowa
Katie Schumacher, Sr, OH, Penn State *
Katie Virtue, Jr, S, Ohio State

2001 Honorable Mention All-Big Ten

Erin Byrd, Jr, OH, Wisconsin
Nikki Colson, So, S, Michigan State
Erika Lange, So, MB, Northwestern
Mishka Levy, Jr, OH, Penn State
Erin Moore, So, MB, Michigan
Angela Morley, Jr, MB, Michigan State
Suzie Stiling, Jr, MB, Ohio State

2001 Big Ten All-Freshman Team

Christina Archibald, OH, Indiana
Jennifer Gandolph, OH, Michigan *
Stacey Gordon, OH, Ohio State *
Jill Odenthal, OH/S, Wisconsin
Drew Robertson, S, Northwestern
Kim Schram, OH, Michigan State

2001 Big Ten Player of the Year

Lizzy Fitzgerald, Sr, S, Wisconsin

2001 Big Ten Freshman of the Year

Stacey Gordon, OH, Ohio State

2001 Big Ten Coaches of the Year

Pete Waite, Wisconsin (Media)
Don Hardin, Illinois (Coaches)

* Unanimous Selection

RETURNEES IN ALL CAPS

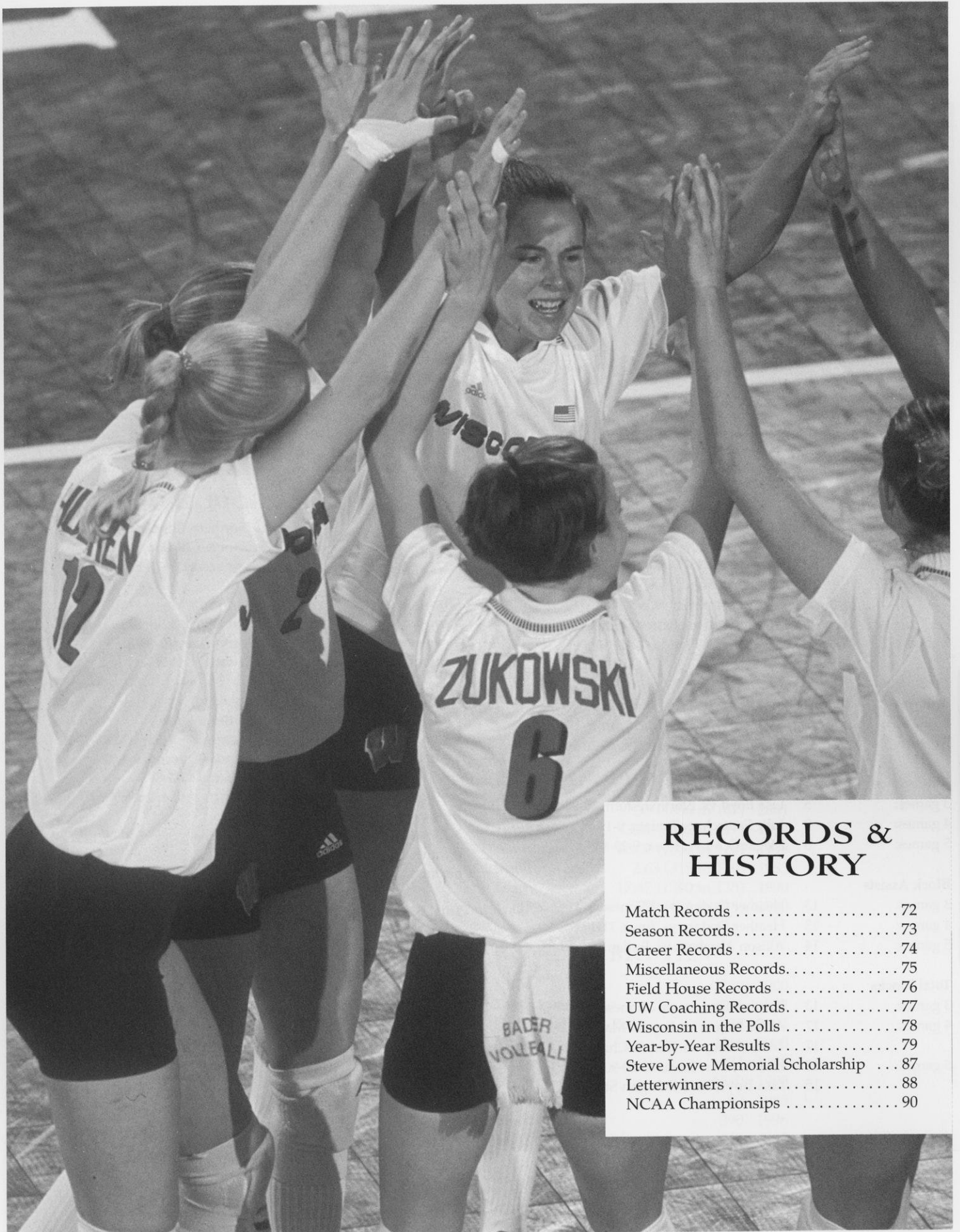

RECORDS & HISTORY

Match Records	72
Season Records	73
Career Records	74
Miscellaneous Records	75
Field House Records	76
UW Coaching Records	77
Wisconsin in the Polls	78
Year-by-Year Results	79
Steve Lowe Memorial Scholarship ...	87
Letterwinners	88
NCAA Championships	90

MATCH RECORDS

INDIVIDUAL

Kills

3 games:	28	Joanna Grotenhuis vs. South Florida, 12-3-95
4 games:	37	Jenny Maastricht vs. Minnesota, 10-28-00
5 games:	37	Sherisa Livingston vs. Ohio State, 9-29-00

Total Attack Attempts

3 games:	56	Amy Lee vs. Purdue, 11-3-95
4 games:	79	Jenny Maastricht vs. Minnesota, 10-28-00
5 games:	101	Brigitte Lourey vs. Iowa, 11-12-93

Hitting Percentage (10 attempts minimum)

3 games:	.842 (16-0-19)	Sherisa Livingston vs. Ball State, 9-1-00
4 games:	.727 (14-0-19)	Claudia Rodriguez vs. Indiana, 11-10-00
5 games:	.692 (9-0-13)	Holly Smith vs. Illinois, 11-5-94

Assists

3 games:	73	Colleen Neels vs. San Diego, 12-5-98
4 games:	78	Lizzy Fitzgerald vs. Minnesota, 10-28-00
5 games:	86	Laura Abbinante vs. Iowa, 11-12-93

Service Aces

3 games:	6	Margie Kaminski vs. Purdue, 10-18-86
	6	Kelli Luther vs. Michigan State, 11-6-93
4 games:	8	Susan Wohlford vs. UW-Milwaukee, 9-12-88
	8	Margie Kaminski vs. Michigan, 10-31-87
	8	Megan Scott vs. Eastern Illinois, 9-3-83
5 games:	8	Amy Lee vs. Florida, 12-14-97

Digs

3 games:	24	Lisa Boyd vs. Wright State, 12-1-89
4 games:	39	Kristen Roman vs. Michigan, 9-21-85
5 games:	44	Susan Wohlford vs. Iowa, 10-20-90

Block Solos

3 games:	5	Lisa Boyd vs. Northwestern, 10-24-90
4 games:	9	Julie Fautsch vs. Juniata, 9-19-86
5 games:	8	Megan Scott vs. Iowa, 9-23-83

Block Assists

3 games:	13	Heather Dodaro vs. Minnesota, 10-9-96 (TV)
4 games:	15	Heather Dodaro vs. Iowa, 11-1-96
5 games:	14	Allison Abraham vs. Indiana, 11-19-88

Total Blocks

3 games:	13	Heather Dodaro vs. Minnesota, 10-9-96 (TV)
4 games:	17	Arlisa Hagan vs. Loyola-Marymount, 9-6-90
	17	Tracy Tiffany vs. Illinois-Chicago, 9-3-87
5 games:	15	Lisa Boyd vs. Iowa, 10-20-90
	15	Lisa Boyd vs. Michigan State, 9-25-88

TEAM

Kills

3 games:	85	vs. San Diego, 12-5-98
4 games:	95	vs. Minnesota, 10-28-00
5 games:	110	vs. Iowa, 11-12-93

Total Attempts

3 games:	187	vs. San Diego, 12-5-98
4 games:	247	vs. Michigan State, 11-27-98
5 games:	299	vs. Iowa, 11-12-93

Hitting Percentage

3 games:	.506 (51-8-85)	vs. Loyola, 9-16-89
4 games:	.409 (67-11-137)	vs. Loyola, 9-5-94
5 games:	.318 (77-22-173)	vs. Michigan State, 10-8-93

Assists

3 games:	80	vs. San Diego, 12-5-98
4 games:	85	vs. Minnesota, 10-28-00
5 games:	96	vs. Iowa, 11-12-93

Service Aces

3 games:	16	vs. Northern Illinois, 9-12-89
4 games:	25	vs. Illinois-Chicago, 9-7-83
5 games:	22	vs. Minnesota, 9-21-83

Digs

3 games:	80	vs. San Diego, 12-5-98
4 games:	118	vs. Minnesota, 10-28-00
5 games:	141	vs. Iowa, 10-29-88

Block Solos

3 games:	9	vs. Butler, 9-20-96
4 games:	15	vs. Eastern Kentucky, 10-19-85
5 games:	13	vs. Illinois-Chicago, 9-3-87
	13	vs. Hofstra, 12-1-89

Block Assists

3 games:	34	vs. Minnesota, 10-9-96 (TV match)
4 games:	61	vs. Illinois-Chicago, 9-3-87
5 games:	44	vs. Indiana, 11-19-88

Total Blocks (BS + 1/2 BA)

3 games:	19	vs. Illinois, 11-18-95
4 games:	43.5	vs. Illinois-Chicago, 9-3-87
5 games:	29	vs. Long Beach State, 9-7-90

SEASON RECORDS

INDIVIDUAL OVERALL

Kills	654	Sherisa Livingston	2000
Total Attempts	1484	Jenny Maastricht	2000
Highest Hitting Pct.	.402	Sherisa Livingston	2001
Assists	1675	Colleen Neels	1998
Service Aces	68	Marisa Mackey	1995
Digs	560	Susan Wohlford	1990
Block Solos	56	Lisa Boyd	1990
Block Assists	181	Heather Dodaro	1995
Total Blocks	206	Lisa Boyd	1990

INDIVIDUAL PER GAME

Kills	5.19 (654 in 126)	Sherisa Livingston	2000
Total Attempts	11.78 (1484 in 126)	Jenny Maastricht	2000
Assists	13.96 (1675 in 120)	Colleen Neels	1998
Service Aces	0.50 (68 in 136)	Marisa Mackey	1995
Digs	4.52 (560 in 124)	Susan Wohlford	1990
Total Blocks	1.77 (177 in 100)	Heather Dodaro	1995

INDIVIDUAL BIG TEN

Kills	367	Sherisa Livingston	2000
	367	Joanna Grotenhuis	1994
Total Attempts	942	Joanna Grotenhuis	1994
Highest Hitting Pct.	.444	Sherisa Livingston	2001
Assists	948	Lizzy Fitzgerald	2000
Service Aces	40	Margie Kaminski	1987
Digs	336	Susan Wohlford	1988
Block Solos	31	Lisa Boyd	1990
Block Assists	113	Heather Dodaro	1996
Total Blocks	122	Heather Dodaro	1996

Highest Hitting Pct. is a minimum of 10 attacks per match

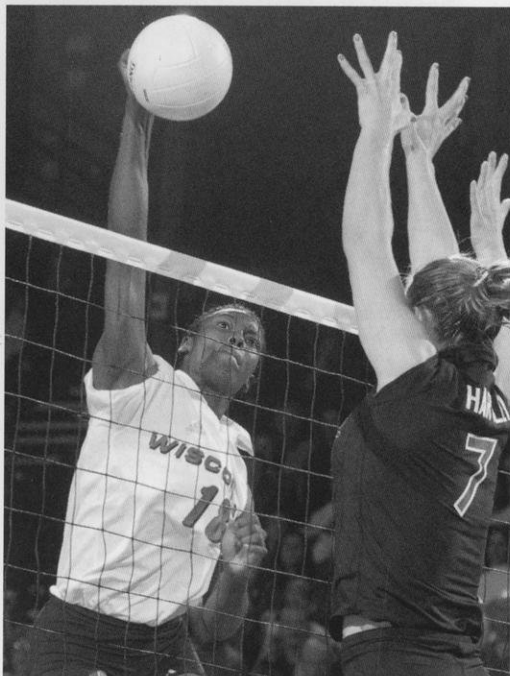

Sherisa Livingston holds all UW records for kills in a season.

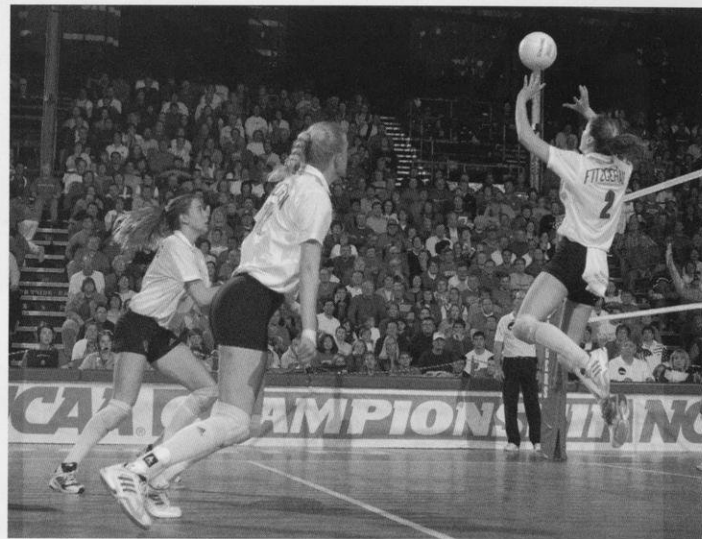

Lizzy Fitzgerald (#2) set the UW Big Ten season-only record with 948 assists in 2000.

TEAM OVERALL

Kills	2182	2000
Total Attempts	5617	1990
Highest Hitting Pct.	.289	2001
Assists	1952	2000
Service Aces	315	1983
Digs	2358	1990
Block Solos	167	1990
Block Assists	672	1995
Total Blocks	484	1990

TEAM PER GAME

Kills	17.35 (1856 in 107)	2001
Total Attempts	43.01 (5032 in 117)	1992
Assists	15.52 (1863 in 120)	1998
Service Aces	2.63 (315 in 120)	1983
Digs	17.47 (1340 in 135)	1990
Total Blocks	3.59 (484 in 135)	1990

TEAM BIG TEN

Kills	1240	2000
Total Attempts	3191	1992
Highest Hitting Pct.	.295	2001
Assists	1116	2000
Service Aces	133	1983
Digs	1340	1990
Block Solos	69	1985
Block Assists	390	1996
Total Blocks	245	1990

Total Blocks=Block solos + 1/2 block assists

Note: Volleyball statistics have been kept since 1982. In 2001, scoring changed from side-out to rally.

CAREER RECORDS

No. Name Mark Yrs Seasons

Kills

1. Sherisa Livingston	1912	1998-01	4
2. Amy Lee	1661	1994-97	4
3. Arlisa Hagan	1495	1989-92	4
4. Kelly Kennedy	1406	1996-99	4
5. Heather Dodaro	1377	1994-97	4
6. Jenny Maastricht	1248	1997-00	4
7. Kristen Roman	1161	1984-87	4
8. Susan Wohlford	1132	1988-91	4
9. Marisa Mackey	1107	1995-98	4
10. Brigitte Lourey	1016	1991-93	3
11. Joanna Grotenhuis	1009	1992-94	3
12. Margie Kaminski	924	1984-87	4
13. Julie Fautsch	901	1983-86	4
14. Lisa Boyd	899	1987-90	4
15. Allyson Ross	847	1996-99	4

Total Attack Attempts

1. Amy Lee	4129	1994-97	4
2. Susan Wohlford	3814	1988-91	4
3. Arlisa Hagan	3701	1989-92	4
4. Sherisa Livingston	3634	1998-01	4
5. Kristen Roman	3610	1984-87	4
6. Heather Dodaro	3279	1994-97	4
7. Jenny Maastricht	3230	1997-00	4
8. Marisa Mackey	3071	1995-98	4
9. Kelly Kennedy	3057	1996-98	4
10. Brigitte Lourey	2874	1991-93	3

Hitting Percentag

1. Sherisa Livingston	.366	1998-01	4
2. Kelly Kennedy	.339	1996-99	4
3. Lisa Boyd	.286	1987-90	4
4. Megan Scott	.284	1982-83	2
5. Margie Kaminski	.276	1984-87	4
6. Arlisa Hagan	.272	1989-92	4
7. Holly Smith	.271	1993-96	4
8. Joanna Grotenhuis	.266	1992-94	3
9. Heather Dodaro	.255	1994-97	4
10. Jenny Maastricht	.239	1997-00	4

Assists

1. Laura Abbinante	5833	1993-96	4
2. Liz Tortorello	4107	1988-91	4
3. Lizzy Fitzgerald	3923	1998-01	4
4. Colleen Neels	3315	1995-98	4
5. Susan Temple	2478	1986-89	4
6. Sue Gilmeister	1962	1983-85	3
7. Kristin Sobocinski	1312	1990-93	4
8. Lizzy Fitzgerald	928	1998-99	2
9. Morgan Shields	737	1999-00	2
10. Lori Lang	761	1985-88	4

Service Aces

1. Margie Kaminski	166	1984-87	4
2. Marisa Mackey	158	1995-98	4
3. Susan Wohlford	154	1988-91	4
4. Susan Temple	146	1986-89	4
5. Liz Tortorello	135	1988-91	4
6. Colleen Neels	134	1995-98	4
7. Laura Abbinante	133	1993-95	3

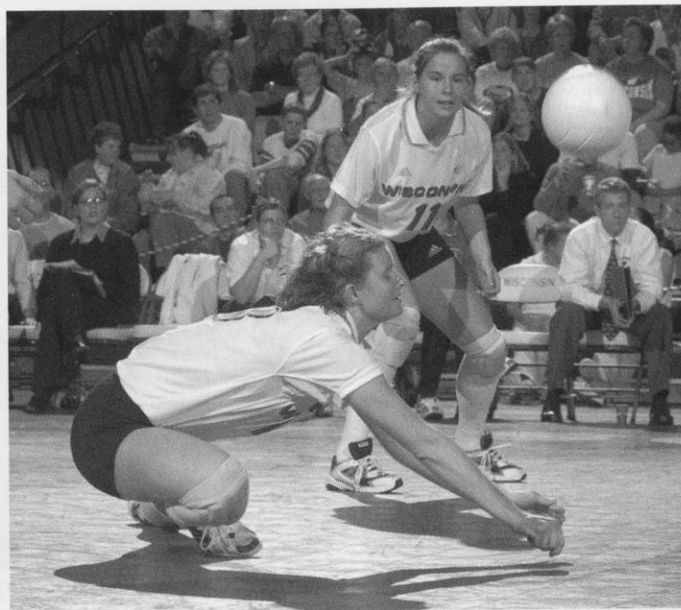

Defense like this has made Erin Byrd one of the UW leaders in digs. She has 1,044 digs in three years which ranks her sixth on the UW all-time list.

8. Kristen Roman	115	1984-87	4
9. Jaime Smith	105	1992-95	4
10. Amy Lee	104	1994-97	3

Digs

1. Susan Wohlford	1920	1988-91	4
2. Marisa Mackey	1289	1995-98	4
3. Laura Abbinante	1246	1993-96	4
4. Kristen Roman	1107	1984-87	4
5. Margie Kaminski	1105	1984-87	4
6. Erin Byrd	1044	1999-01	3
7. Colleen Neels	1034	1995-98	4
8. Lisa Boyd	1034	1987-90	4
9. Liz Tortorello	993	1988-91	4
10. Mary Penosky	944	1987-88,90	3

Block Solos

1. Arlisa Hagan	162	1989-92	4
2. Julie Fautsch	132	1983-86	4
3. Lisa Boyd	113	1987-90	4
4. Kelly Kennedy	101	1996-99	4
5. Sherisa Livingston	88	1998-01	4
6. Megan Scott	82	1982-83	2
7. Heather Dodaro	70	1994-97	4
8. Tracy Tiffany	67	1984-87	4
9. Connie Venzke	65	1984-87	4
10. Sue Gilmeister	55	1983-85	3

Block Assists

1. Heather Dodaro	612	1994-97	4
2. Sherisa Livingston	492	1998-01	4
3. Arlisa Hagan	465	1989-92	4
4. Kelly Kennedy	454	1996-99	4
5. Amy Lee	430	1994-97	4
6. Lisa Boyd	410	1987-90	4
7. Julie Fautsch	342	1983-86	4
8. Laurie Smith	319	1991-94	4
9. Connie Venzke	318	1984-87	4
10. Laura Abbinante	304	1993-96	4

Total Blocks*

1. Heather Dodaro	682	1994-97	4
2. Arlisa Hagan	618	1989-92	4
3. Sherisa Livingston	580	1998-01	4
4. Kelly Kennedy	555	1996-99	4
5. Lisa Boyd	523	1987-90	4
6. Julie Fautsch	474	1983-86	4
7. Amy Lee	454	1994-97	4
8. Connie Venzke	383	1984-87	4
9. Laurie Smith	349	1991-94	4
10. Laura Abbinante	339	1993-96	4

* Total Blocks=Block Solos + Block Assists

Matches Played

1. Liz Tortorello	135	1988-91
Jeannette Simenson	135	1988-91
3. Amy Lee	134	1994-97
4. Marisa Mackey	133	1995-98
Susan Wohlford	133	1988-91
6. Colleen Neels	132	1995-98
7. Laura Abbinante	131	1993-96
Sherisa Livingston	131	1998-01
9. Jaime Smith	130	1992-95
Arlisa Hagan	130	1989-92

Games Played

1. Susan Wohlford	482	1988-91
2. Laura Abbinante	471	1993-96
3. Liz Tortorello	469	1988-91
4. Jaime Smith	461	1992-95
5. Amy Lee	451	1994-97
6. Colleen Neels	450	1995-98
7. Marisa Mackey	449	1995-98
8. Heather Dodaro	445	1994-97
9. Arlisa Hagan	440	1989-92
Sherisa Livingston	440	1998-01

MISCELLANEOUS RECORDS

HOME WINNING STREAKS

Current home match-winning streak: 12, 9/21/01–12/1/01
 Current home conference match-winning streak: 26, 10/29/99–12/21/01
 Current home game-winning streak: 31, 9/22/01–12/1/01
 Current home conference game-winning streak: 25, 9/22/01–11/21/01
 Consecutive home matches won: 25, 10/29/99–9/8/01
 Consecutive home matches lost: 6, 10/5/84–11/10/84
 Consecutive home games won: 26, 11/5/93–9/9/94
 Consecutive home games lost: 14, 10/28/83–9/21/84
 Consecutive home conference matches won: 26, 10/29/99–12/21/01
 Consecutive home conference matches lost: 14, 10/28/83 to 10/15/85
 Longest home match: 2:55 vs. Indiana, 11/19/88
 Shortest home match: 52 minutes vs. DePaul, 9/7/94

OVERALL WINNING STREAKS

Current match-winning streak: 0
 Current conference match-winning streak: 8, 11/1/01–11/23/01
 Current game-winning streak: 0
 Current conference game-winning streak: 18, 11/9/01–11/23/01
 Consecutive matches won: 23, 9/6/00–11/10/00
 Consecutive matches lost: 14, 10/28/83–9/14/84
 Consecutive games won: 33, 9/6/00–9/29/00
 Consecutive games lost: 14, 9/26/81–10/17/81
 Consecutive conference matches won: 21, 10/10/97–10/9/98
 Consecutive conference matches lost: 11, 10/20/84–10/4/85
 Consecutive road matches won: 12, 9/6/00–11/10/00
 Consecutive regular-season matches won: 23, 9/6/00–11/10/00

SEASON RECORDS

Consecutive winning seasons: 9, 1993–2001
 Matches won in a season: 40, 1978
 Matches Lost: 29, 1981
 Best winning percentage: .919 (34-3), 2000

UW Home Record

Year	Record	Year	Record
2001	14-1	1986	7-7
2000	17-0	1985	3-9
1999	13-2	1984	2-9
1998	16-1	1983	7-3
1997	16-2	1982	7-5
1996	12-2	1981	2-6
1995	9-5	1980	6-3
1994	13-3	1979	8-2-1
1993	8-10	1978	17-12
1992	8-10	1977	15-5-4
1991	16-4	1976	10-2
1990	15-3	1975	7-4
1989	12-3	1974	10-2
1988	10-4	28 years	294-121-5
1987	14-2		(.706%)

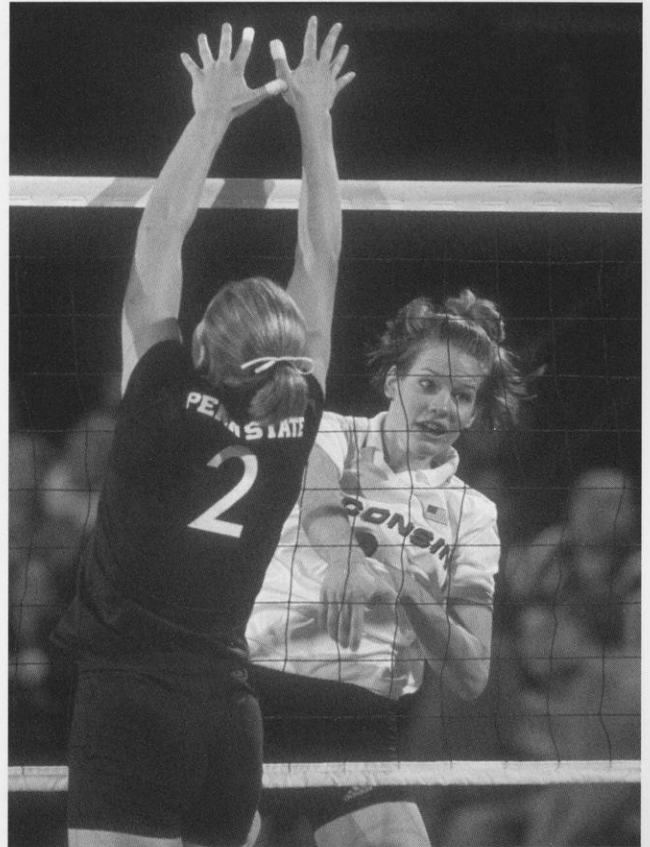

Top: Lisa Zukowski earned All-Tournament honors at the 2001 Badger Invitational after recording double-figure kills in all three matches.

Bottom: Lori Rittenhouse could see playing time at middle blocker this season after starting at opposite hitter in 2001.

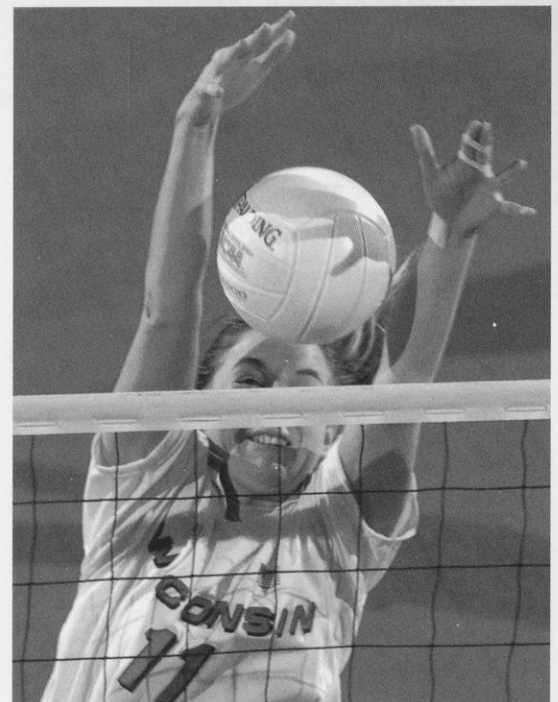

FIELD HOUSE RECORDS

■ WISCONSIN TEAM

Kills

3 games:	85	vs. San Diego, 12-5-98
4 games:	95	vs. Minnesota, 10-28-00
5 games:	95	vs. UCLA, 12-9-00

Total Attack Attempts

3 games:	187	vs. San Diego, 12-5-98
4 games:	247	vs. Michigan State, 11-27-98
5 games:	295	vs. Iowa, 10-29-88

Highest Attack Pct.

3 games:	.506 (51-8-85)	vs. Arkansas-Little Rock, 12-4-98
4 games:	.374 (68-19-131)	vs. Saint Louis, 9-8-01
5 games:	.278 (78-26-187)	vs. Purdue, 10-7-95

Assists

3 games:	80	vs. San Diego, 12-5-98
4 games:	85	vs. Minnesota, 10-28-00
5 games:	91	vs. UCLA, 12-9-00

Service Aces

3 games:	16	vs. Northern Illinois, 9-12-89
4 games:	25	vs. Illinois-Chicago, 9-7-83
5 games:	22	vs. Minnesota, 9-21-83

Digs

3 games:	82	vs. Iowa, 11-16-90
4 games:	118	vs. Minnesota, 10-28-00
5 games:	141	vs. Iowa, 10-29-88

Blocks

3 games:	18 (1 BS/34 BA)	vs. Minnesota, 10-9-96 (TV Scoring)
4 games:	43.5 (13 BS/61 BA)	vs. Illinois-Chicago, 9-3-87
5 games:	26 (7 BS/38 BA)	vs. Illinois, 10-13-90

■ OPPONENT TEAM

Kills

3 games:	82	by San Diego, 12-5-98
4 games:	91	by Ohio State, 10-28-95
5 games:	99	by Ohio State, 9-29-00

Total Attack Attempts

3 games:	203	by San Diego, 12-5-98
4 games:	271	by Michigan State, 11-27-98
5 games:	283	by Indiana, 11-19-88

Highest Attack Pct.

3 games:	.345 (54-13-119)	by Ohio State, 10-15-94
4 games:	.369 (65-20-122)	by Illinois, 11-7-87
5 games:	.303 (70-23-155)	by Florida, 12-14-97

Assists

3 games:	75	by San Diego, 12-5-98
4 games:	79	by Michigan State, 11-27-98
	79	by Notre Dame, 12-13-97
5 games:	87	by Indiana, 11-19-88

Service Aces

3 games:	9	by Penn State, 11-6-98
	9	by Michigan State, 11-22-96
4 games:	13	by Loyola, 9-11-93
	13	by Michigan, 11-2-85
5 games:	13	by Illinois, 10-7-88

Digs

3 games:	71	by Penn State, 9-28-96
4 games:	113	by Michigan State, 11-27-98
5 games:	146	by Indiana, 11-19-88

Blocks

3 games:	14 (3 BS/22 BA)	by Penn State, 10-14-94
4 games:	17 (4 BS/27 BA)	by Minnesota, 10-28-00
5 games:	21 (10 BS/22 BA)	by Ohio State, 9-23-89

■ WISCONSIN INDIVIDUAL

Kills

3 games:	28	Joanna Grotenhuis vs. South Florida, 12-1-93
4 games:	37	Jenny Maastricht vs. Minnesota, 10-28-00
5 games:	37	Sherisa Livingston vs. Ohio State, 9-29-00

Total Attack Attempts

3 games:	54	Jenny Maastricht vs. USC, 12-14-00
4 games:	79	Jenny Maastricht vs. Minnesota, 10-28-00
5 games:	83	Jenny Maastricht vs. UCLA, 12-9-00

Highest Attack Pct.

3 games:	.800 (8-0-10)	Kristin Sobocinski vs. Illinois State, 9-20-91
4 games:	.643 (10-1-14)	Holly Smith vs. Michigan State, 11-11-95
5 games:	.692 (9-0-13)	Holly Smith vs. Illinois, 11-5-94

Assists

3 games:	73	Colleen Neels vs. San Diego, 12-5-98
4 games:	78	Lizzy Fitzgerald vs. Minnesota, 10-28-00
5 games:	82	Lizzy Fitzgerald vs. UCLA, 12-9-00

Service Aces

3 games:	6	Kelli Luther vs. Michigan State, 11-6-93
4 games:	7	Tracy Tiffany vs. Western Illinois, 9-5-87
5 games:	8	Amy Lee vs. Florida, 12-14-97

Digs

3 games:	19	Colleen Neels vs. San Diego, 12-5-98
4 games:	28	Meggan Kohnen vs. Minnesota, 10-28-00
5 games:	32	Sue Wohlford vs. Illinois, 10-13-90
	32	Sue Wohlford vs. Indiana, 11-19-88

Blocks

3 games:	13 (0 BS/13 BA)	Heather Dodaro vs. Minnesota, 10-9-96
4 games:	17 (5 BS/12 BA)	Tracy Tiffany vs. Illinois Chicago, 9-3-87
5 games:	15 (3 BS/12 BA)	Lisa Boyd vs. Michigan State, 9-25-88

■ OPPONENT INDIVIDUAL

Kills

3 games:	31	Petia Yanchulova, San Diego, 12-5-98
4 games:	39	Nicole Branagh, Minnesota, 11-13-99
5 games:	36	Jennifer Kessy, USC, 9-12-98

Total Attack Attempts

3 games:	69	Petia Yanchulova, San Diego, 12-5-98
4 games:	88	Nicole Branagh, Minnesota, 11-13-99
5 games:	102	Jenna Wrobel, Michigan State, 11-27-98

Highest Attack Pct.

3 games:	.727 (8-0-11)	Kirsten Gleis, Illinois, 11-7-92
4 games:	.405 (15-0-37)	Lauren Cacciamani, Penn State, 10-16-99
5 games:	.514 (22-3-37)	Nina Foster, Florida, 12-14-97

Assists

3 games:	69	Katie Lindquist, San Diego, 12-5-98
4 games:	73	Denise Boylan, Notre Dame, 12-13-97
5 games:	83	Katie Virtue, Ohio State, 9-29-00

Service Aces

3 games:	7	Andrea Gonzalez, Minnesota, 11-27-87
4 games:	7	Debbie McDonald, Purdue, 11-6-87
5 games:	6	Laura Bush, Illinois, 10-7-88

Digs

3 games:	16	Petia Yanchulova, San Diego, 12-5-98
4 games:	26	Lindsay Anderson, Penn State, 10-31-97
5 games:	35	Christine Rehor, Illinois State, 10-2-85

Blocks

3 games:	6 (2 BS/4 BA)	Lisa Ravensberg, San Diego, 12-5-98
4 games:	10 (3 BS/7 BA)	Charnette Fair, Minnesota, 10-28-00
5 games:	14 (1 BS/13 BA)	Toni Zehr, Iowa, 10-29-88

WISCONSIN COACHING RECORDS, 1974-2001

Year	Record	Pct.	Big Ten	Pct.	Place	Reg./Dist.	NCAA	NIVC
Coach: Kay Von Guten—Overall: 25-4 (.862)								
1974	25-4	.862	—	—	—	5th	—	—
Coach: Pat Hielscher—Overall: 83-42-7 (.655)/Big Ten: 12-8 (.600)								
1975	23-15	.605	2-3	.400	6th	5th (tie)	—	—
1976	31-13	.704	4-2	.667	6th	5th (tie)	—	—
1977	29-14-7	.654	6-3	.667	2nd	5th (tie)	—	—
Coach: Kristi Conklin—Overall: 89-47-6 (.648)/Big Ten: 3-9 (.333)								
1978	40-10-2	.788	2-2	.500	5th (tie)	5th	—	—
1979	26-15-4	.622	0-4	.000	5th (tie)	9th (tie)	—	—
1980	23-21	.533	1-3	.250	7th	7th	—	—
Coach: Niels Pedersen—Overall: 5-29 (.147)/Big Ten: 0-4 (.000)								
1981	5-29	.147	0-4	.000	10th	10th	—	—
Coach: Russ Carney—Overall: 38-80 (.322)/Big Ten: 11-46 (.193)								
1982	11-16	.407	4-9	.308	6th (tie)	—	—	—
1983	15-17	.469	4-9	.308	7th (tie)	—	—	—
1984	5-23	.179	1-12	.077	9th (tie)	—	—	—
1985	7-24	.226	2-16	.111	9th	—	—	—
Coach: Steve Lowe—Overall: 106-63 (.627)/Big Ten: 46-44 (.511)								
1986	16-18	.471	5-13	.278	8th (tie)	—	—	—
1987	19-10	.655	9-9	.500	5th (tie)	—	—	—
1988	16-16	.500	7-11	.389	8th	—	—	—
1989	26-11	.703	9-9	.500	5th (tie)	—	—	1st*
1990	29-8	.784	16-2	.889	1st	3rd (tie)	Final 16	—
Coach: Margie Fitzpatrick—22-10 (.688)/Big Ten: 14-5 (.737)								
1991	22-10	.688	14-5	.737	2nd (tie)	3rd (tie)	Final 16	—
Coach: John Cook—Overall: 161-73 (.688)/Big Ten: 89-51 (.636)								
1992	14-17	.452	9-11	.450	7th	—	—	—
1993	19-13	.594	11-9	.550	5th	12th (tie)	Final 32	—
1994	21-12	.636	11-9	.550	5th	8th	Final 48	—
1995	22-15	.516	9-11	.450	7th	—	—	1st
1996	25-8	.758	13-7	.650	5th	4th	Final 16	—
1997	30-3	.909	19-1	.950	T1st	2nd	Final 8	—
1998	30-5	.857	17-3	.850	2nd	2nd	Final 8	—
Coach: Pete Waite—84-16 (.840)/Big Ten: 53-7 (.883)								
1999	23-9	.719	15-5	.750	T2nd	3rd	Final 32	—
2000	34-3	.919	19-1	.950	1st	1st	Final 2	—
2001	27-4	.871	19-1	.950	1st	1st	Final 16	—
28 yrs	613-364-13	.626	228-174	.567				

*The National Invitational Volleyball Championship was held from 1989-95

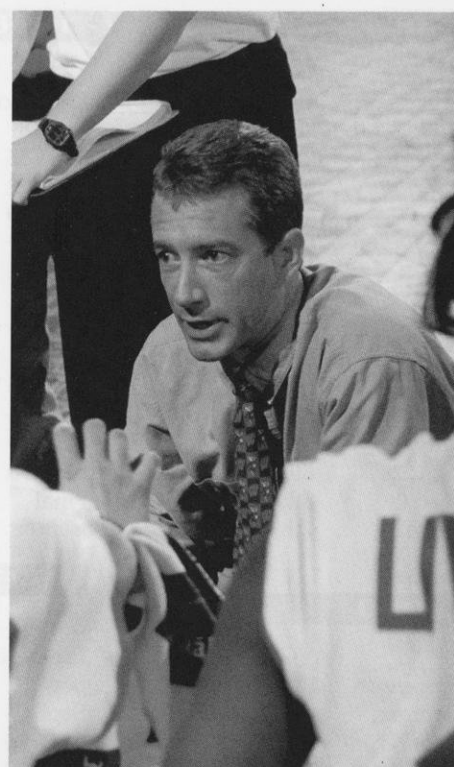

Pete Waite guided the Badgers to two consecutive Big Ten Conference titles in 2000 and 2001, the first time Wisconsin has won back-to-back league championships.

Did You Know?

Pete Waite has the highest winning percentage of any coach in UW volleyball history. He has a three-year record of 84-16 for a .840 winning percentage.

Waite ranks 13th among winningest active Division I head coaches with a 350-118 (.748) record in 14 years.

WISCONSIN IN THE POLLS

2001

	AVCA	Volleyball
Preseason	4th	
Sept. 3	3rd	4th
Sept. 10	9th	7th
Sept. 17	9th	7th
Sept. 24	7th	7th
Oct. 1	6th	7th
Oct. 8	6th	6th
Oct. 15	6th	6th
Oct. 22	5th	6th
Oct. 29	7th	7th
Nov. 5	6th	7th
Nov. 12	6th	7th
Nov. 19	6th	7th
Nov. 26	6th	7th
Dec. 3	6th	
Final	7th	

1998

	AVCA	Volleyball
Preseason	7th	12th
Sept. 8	8th	12th
Sept. 15	7th	9th
Sept. 22	6th	6th
Sept. 29	6th	6th
Oct. 6	6th	6th
Oct. 13	6th	9th
Oct. 20	5th	8th
Oct. 27	8th	11th
Nov. 3	8th	11th
Nov. 9	8th	12th
Nov. 16	8th	12th
Nov. 23	8th	11th
Nov. 30	8th	10th
Final	7th	

2000

	AVCA	Volleyball
Preseason	16th	17th
Sept. 4	15th	16th
Sept. 11	15th	14th
Sept. 18	14th	14th
Sept. 25	10th	6th
Oct. 2	10th	9th
Oct. 9	7th	8th
Oct. 16	6th	6th
Oct. 23	6th	6th
Oct. 30	5th	5th
Nov. 6	4th	4th
Nov. 13	6th	8th
Nov. 20	5th	8th
Nov. 27	4th	7th
Dec. 3	4th	
Final	2nd	

1997

	AVCA	Volleyball
Preseason	18th	NR
Sept. 2	14th	NR
Sept. 9	14th	NR
Sept. 16	12th	16th
Sept. 23	11th	13th
Sept. 30	10th	12th
Oct. 7	10th	12th
Oct. 14	8th	8th
Oct. 21	8th	8th
Oct. 28	7th	7th
Nov. 4	5th	5th
Nov. 11	5th	5th
Nov. 18	5th	5th
Nov. 25	4th	4th
Dec. 2	4th	4th
Final	5th	

1999

	AVCA	Volleyball
Preseason	9th	
Sept. 7	13th	12th
Sept. 14	13th	13th
Sept. 21	15th	16th
Sept. 28	20th	NR
Oct. 4	T18th	20th
Oct. 11	24th	NR
Nov. 1	RV	NR
Nov. 15	RV	NR
Nov. 22	RV	NR
Nov. 29	RV	NR
Final	23rd	

1996

	AVCA	Volleyball
Preseason	RV	12th
Sept. 3	17th	12th
Sept. 10	14th	9th
Sept. 17	13th	9th
Sept. 24	11th	9th
Oct. 1	9th	9th
Oct. 8	9th	9th
Oct. 15	11th	12th
Oct. 22	11th	12th
Oct. 29	13th	13th
Nov. 5	13th	13th
Nov. 12	17th	14th
Nov. 19	16th	14th
Nov. 26	15th	14th
Dec. 3	17th	15th
Final	15th	

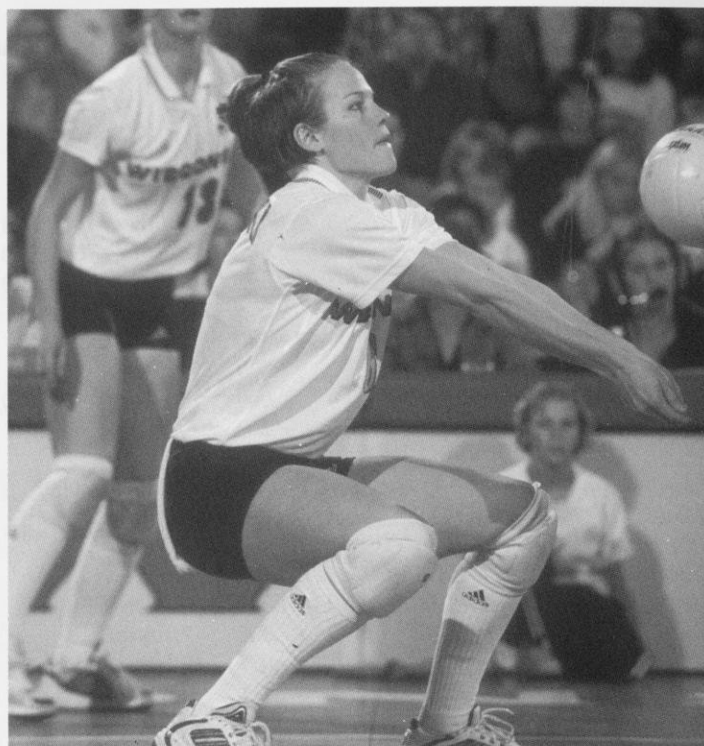

Lisa Zukowski, a starting outside hitter, was one of the key reasons that the Badgers were ranked among the top 10 teams during the 2001 season.

1995

	AVCA	Volleyball
Preseason	RV	RV
Nov. 14	RV	NR
Nov. 21	RV	NR

Oct. 22	NR	20th
Nov. 5	RV	RV
Nov. 12	NR	RV
Nov. 19	NR	RV
Nov. 26	NR	RV
Final	NR	RV

1994

	AVCA	Volleyball
Preseason	RV	RV
Sept. 6	25th	RV
Sept. 13	25th	RV
Sept. 20	23rd	RV
Sept. 27	21st	RV
Oct. 4	19th	20th
Oct. 11	23rd	RV
Oct. 18	24th	RV
Oct. 25	RV	NR

1990

	AVCA	Volleyball
Preseason	RV	20th
Sept. 11	19th	
Sept. 18	18th	RV
Sept. 25	17th	
Oct. 2	16th	
Oct. 9	16th	
Oct. 16	12th	
Oct. 23	12th	
Oct. 30	12th	
Nov. 6	13th	
Nov. 13	14th	
Nov. 30	13th	
Final	13th	

1991

	AVCA	Volleyball
Preseason	13th	10th
Sept. 10	17th	13th
Sept. 17	RV	14th
Sept. 24	NR	20th
Oct. 8	NR	RV
Oct. 15	NR	RV

AVCA = American Volleyball Coaches Association
 Volleyball = Volleyball Magazine
 RV = Receive Votes
 NR = Not Ranked

YEAR-BY-YEAR RESULTS 1974-2001

1974

Overall Record: 25-4 (Home: 10-2)

Head Coach: Kay Von Guten

9-21	W	UW-EAU CLAIRE	15-8, 15-0
9-28	W	DAYTON	16-14, 14-16, 15-11
	W	PURDUE *	11-15, 15-9, 15-12
10-5	W	UW-RIVER FALLS	15-6, 17-15
	W	NORTHERN ILLINOIS	16-14, 15-2
	W	UW-LACROSSE	15-12, 15-9
	L	UW-OSHKOSH	15-5, 12-15, 9-15
10-12		at LaCrosse Quad, LaCrosse, Wis.	
	W	Northern Illinois	11-15, 15-6, 15-2
	W	Mankato State	15-10, 15-9
	W	Winona State	15-12, 15-1
10-18		at Oshkosh Quad, Oshkosh, Wis.	
	W	UW-Stevens Point	15-4, 15-12
	W	Carthage	15-13, 15-4
	W	UW-Oshkosh	15-13, 15-8
10-26	W	UW-PLATTEVILLE	15-3, 15-4
	W	CARTHAGE	15-12, 15-5
11-1	W	ROCK VALLEY *	15-5, 15-5
	L	CARTHAGE	15-10, 8-15, 13-15
11-2	W	UW-WHITEWATER	15-3, 15-8
	W	UW-MILWAUKEE	14-16, 15-5, 15-8
	W	UW-RIVER FALLS	15-5, 15-4
11-9		at WWIAC Regional, Platteville, Wis.	
	W	UW-Stevens Point	15-5, 15-1
	W	UW-Platteville	15-1, 15-7
	W	UW-LaCrosse	15-12, 15-10
11-15/16		at WWIAC Champ., Superior, Wis.	
11-15	W	UW-Superior	15-2, 12-15, 15-11
	W	Carthage	15-9, 15-8
	W	UW-Stevens Point	15-7, 15-7
11-16	W	UW-Eau Claire	15-0, 15-2
	W	UW-Milwaukee	15-9, 15-10
11-22/23		at MAIAW Regional, Kalamazoo, Mich.	
11-22	W	Grand Valley State	15-6, 15-9
	L	Illinois State	15-9, 13-15, 10-15
	W	Indiana *	16-14, 15-6
11-23	L	Illinois State	10-15, 7-15

1975

Overall Record: 23-15 (Home: 7-4)

Big Ten Record/Finish: 3-3/6th

Head Coach: Pat Hielscher

9-20	W	UW-MILWAUKEE	15-5, 15-7
	W	UW-STEVENS POINT	15-11, 15-13
	W	UW-OSHKOSH	8-15, 15-5, 15-11
9-27	L	at UW-Platteville	15-7, 16-18, 14-16
	L	vs. Winona State	8-15, 15-2, 14-16
	W	vs. UW-Milwaukee	9-15, 15-4, 15-12
10-1	L	at Carthage	15-10, 8-15, 10-15
	W	vs. UW-Whitewater	15-5, 15-6
10-4	W	at Illinois	15-9, 15-11
	W	vs. Chicago	15-4, 15-13
10-11	W	PURDUE	10-15, 15-6, 15-8
	L	MINNESOTA	15-8, 7-15, 13-15
	W	CARTHAGE	16-14, 14-16, 15-4
10-16	L	at Illinois-Chicago	8-15, 6-15, 15-3
10-17	W	at UW-Eau Claire	11-15, 15-13, 15-2
10-18	W	at UW-River Falls	15-10, 15-8
	W	vs. Mankato State	15-4, 15-10
	W	vs. Gust. Adolphus	15-12, 2-14, 15-12
10-24	L	UW-LACROSSE	9-15, 15-8, 8-15
	L	UW-LACROSSE	10-15, 4-15
10-27	W	at UW-Stevens Point	15-5, 15-5
10-31		at Big Ten Champ., Minneapolis, Minn.	
	W	Iowa	12-15, 15-8, 15-6
	L	Michigan	15-13, 10-15, 10-15
	W	Northwestern *	15-4, 15-3

	L	Illinois	7-15, 8-15
	L	Minnesota	9-15, 12-15
	W	Ohio State	20-18, 13-15, 15-6
11-8		WWIAC REGIONAL, Madison, Wis.	
	W	UW-PLATTEVILLE	15-3, 15-13
	W	UW-STEVENS POINT	15-8, 15-8
	L	UW-LACROSSE	15-11, 5-15, 11-15
11-14/15		at WWIAC Champ., Platteville, Wis.	
11-14	W	UW-Eau Claire	15-5, 15-4
	L	UW-Oshkosh	11-15, 15-6, 11-15
	W	UW-Milwaukee	15-11, 5-15, 15-5
11-15	W	UW-Superior	15-3, 10-15, 15-6
	L	UW-LaCrosse	15-6, 6-15, 12-15
11-22		at MAIAW Regional, Dayton, Ohio	
	W	UW-LaCrosse	15-4, 15-6
	L	Northeastern Illinois	4-15, 9-15
	W	Dayton (replay of protest)	15-8, 15-13
	L	Michigan State	3-15, 9-15

1976

Overall Record: 31-13 (Home: 10-2)

Big Ten Record/Finish: 2-2/T5th

Head Coach: Pat Hielscher

9-21	W	vs. UW-Eau Claire	15-4, 15-6
	W	at UW-LaCrosse	15-9, 15-5
9-25	W	NORTHERN IOWA	15-5, 15-17, 15-2
	W	ST. CLOUD STATE	15-6, 15-5
	W	NE ILLINOIS	15-12, 13-15, 15-6
9-29	W	at UW-Milwaukee	15-6, 15-3
	W	vs. UW-Oshkosh	15-13, 15-12
10-2	W	GEORGE WILLIAMS	15-5, 15-6
	W	MINNESOTA	14-16, 15-8, 15-8
	L	ILLINOIS-CHICAGO	6-15, 10-15
	W	DEPAUL	15-14, 15-13
10-8/9		at Purdue Invit., West Lafayette, Ind.	
	L	Purdue	11-15, 15-9, 12-15
	L	Indiana	12-15, 9-15
	L	Illinois	5-15, 14-16
10-13	W	UW-PLATTEVILLE	15-8, 15-6
	L	UW-OSHKOSH	4-15, 14-16
10-15/16		at Illinois-Chicago Invit., Chicago, Ill.	
10-15	L	Illinois State	8-15, 15-8, 13-15
	L	Southwest Missouri	8-15, 10-15
10-16	L	Michigan State	5-15, 15-12, 10-15
	W	Northeastern Illinois	15-9, 15-11
10-19	W	UW-OSHKOSH	15-10, 15-7
	W	UW-WHITEWATER	15-1, 15-8
	W	UW-MILWAUKEE	15-9, 15-11
10-21	W	at Carthage	15-9, 18-16
	W	vs. George Williams	15-3, 15-5
	W	vs. Carroll College	15-0, 17-15
10-28/29		at Big Ten Champ., Columbus, Ohio	
10-28		All 10 teams played each other in one 11-point game. Wisconsin finished 4-5.	
10-29	W	Illinois	18-16, 15-4
	W	Purdue	15-7, 15-9
	W	Ohio State	15-5, 14-16, 16-12
	W	Northwestern *	15-3, 15-8
	W	Iowa	11-13, 15-9, 15-3
	L	Purdue	15-5, 16-18, 14-16
	L	Illinois	13-15, 12-15
11-3	L	at UW-Oshkosh	9-15, 14-16
	W	vs. Carroll College	15-10, 17-15
11-5/6		at Carthage Invit., Kenosha, Wis.	
11-5	W	UW-Platteville	15-8, 14-16, 15-9
	W	UW-Milwaukee	15-6, 15-11
	W	Carthage	15-2, 15-6
11-6	W	UW-Stevens Point	15-1, 15-3
	W	Carthage	15-8, 15-3
11-9	W	at Northeastern Illinois	15-5, 15-8
11-12/13		at WWIAC Champ., Milwaukee, Wis.	
11-12	W	UW-Eau Claire	15-8, 15-6

11-13	W	UW-Oshkosh	15-5, 15-12
	W	UW-LaCrosse	15-4, 15-8
11-18/19		at MAIAW Regional, Chicago, Ill.	
11-18	W	West Virginia	15-1, 15-2
	W	Ohio	15-2, 15-7
	L	Illinois State	8-15, 17-15, 13-15
11-19	L	Western Illinois	4-15, 9-15

1977

Overall Record: 29-14-7 (Home: 15-5-4)

Big Ten Record/Finish: 6-3/2nd

Head Coach: Pat Hielscher

9-23/24		at Huskie Invit., Dekalb, Ill.	
9-23	W	Northern Illinois	16-14, 19-17
	L	Ball State	8-15, 5-15
	L	Central Michigan	13-15, 8-15
9-24	W	Southern Illinois	9-15, 15-10, 15-8
	W	Lewis University	16-14, 15-4
	L	Indiana	3-15, 9-15
9-30/10-1		BADGER INVITATIONAL	
9-30	T	DEPAUL	11-15, 16-14
	W	NORTHERN IOWA	15-6, 15-8
	T	UW-LACROSSE	16-14, 9-15
10-1	L	MINNESOTA	9-15, 7-15
	T	NEBRASKA	15-9, 8-15
	L	ILLINOIS-CHICAGO	8-15, 6-15
	W	MISSOURI	15-7, 15-4
	T	ILLINOIS	15-10, 14-16
10-6	W	MARQUETTE	15-2, 10-15, 15-7
	W	UW-EAU CLAIRE	15-9, 15-11
10-7/8		MADISON INVITATIONAL	
10-7	W	UW-OSHKOSH	15-10, 15-11, 15-6
	W	MICHIGAN	15-13, 15-6, 15-4
	W	ST. CATHERINE	15-12, 15-11, 15-7
10-8	W	CARTHAGE	15-5, 15-10, 15-7
	W	NE ILLINOIS	15-3, 15-0, 9-15, 15-10
10-14/1		at Windy City Invit., Chicago, Ill.	
10-14	T	Oklahoma	12-15, 15-6
	T	Michigan State	15-10, 10-15
	T	Kellogg C.C.*	15-12, 12-15
10-15	T	Ontario	15-9, 9-15
	L	DePaul	14-16, 10-15
	L	Illinois-Chicago	6-15, 11-15
10-18	W	vs. UW-Oshkosh	15-8, 15-8
	W	at UW-Milwaukee	15-2, 15-12
10-20	W	at UW-Stevens Point	Forfeit
	W	MADISON LTD *	15-9, 15-13
10-28/29		BIG TEN CHAMPIONSHIP #	
10-28	W	MICHIGAN	15-10, 16-14
	W	INDIANA	15-6, 15-11
	W	MICHIGAN STATE	15-8, 15-6
	L	ILLINOIS	15-17, 5-15
10-29	W	INDIANA	15-1, 15-4
	W	IOWA	15-0, 15-7
	L	OHIO STATE	8-15, 7-15
	W	INDIANA	15-8, 15-13
	L	OHIO STATE	6-15, 18-16, 5-15
11-5		at Western Illinois Invit., Macomb, Ill.	
	L	Western Illinois	12-15, 8-15
	L	Missouri-St. Louis	11-15, 10-15
	W	St. Francis	15-4, 15-4
	W	Southeast Missouri	15-4, 15-2
11-8	W	at Carthage	15-11, 13-15, 15-5
	W	vs. George Williams	15-12, 8-15, 17-15

11-11/12	at WWIAC Champ, Stevens Point, Wis.	
11-11	W Marquette	15-7, 15-12
	W UW-LaCrosse	15-12, 16-14
11-12	W UW-LaCrosse	13-15, 15-4, 15-13, 15-6
11-18	at MAIAW Regional, Allendale, Mich.	
	W Grand Valley	15-9, 12-15, 15-11
	L Illinois	6-15, 8-15
	L Illinois State	3-15, 8-15

1978

Overall Record: 40-10-2 (Home: 17-1-2)
Big Ten Record/Finish: 2-2
Head Coach: Kristi Conklin

9-22/23	at Redbird Classic, Normal, Ill.	
9-22	L Eastern Illinois	12-15, 15-4, 6-15
	L Illinois State	13-15, 6-15
	L Ball State	13-15, 13-15
9-23	L Kentucky	11-15, 14-16
	W Western Illinois	15-9, 15-7
9-27	W MARQUETTE	15-8, 15-8
	W UW-OSHKOSH	15-6, 14-16, 15-6
9-29/3	BADGER INVITATIONAL	
9-29	T IOWA	15-11, 10-15
	T WESTERN ILLINOIS	15-11, 4-15
	W ST. CLOUD STATE	15-1, 15-11
9-30	W OKLAHOMA	15-8, 15-5
	W ST. CLOUD STATE	15-6, 2-15, 15-9
	L NORTHWESTERN	6-15, 16-14, 8-15
10-4	W CARTHAGE	15-2, 15-8
	W UW-MILWAUKEE	15-2, 15-4
10-6	at Iowa Invitational, Iowa City, Iowa	
	W St. Catherine	5-15, 15-6, 15-13
	W Lewis University	15-13, 15-8
	W Loras College	15-9, 15-9
	W Missouri	16-14, 13-15, 15-4
	W Iowa	15-6, 15-13
	W Minnesota	12-15, 16-14, 5-15
10-10	W UW-OSHKOSH	15-7, 15-8
	W UW-PARKSIDE	15-9, 15-11
10-13/14	at Illinois-Chicago Invit., Chicago, Ill.	
10-13	L DePaul	6-15, 7-15
	W Minnesota	15-7, 15-10
	W Western Illinois	16-14, 15-5
	W Illinois State	15-7, 15-11
10-14	W Kellogg C.C.*	15-12, 15-8
	W Indiana	15-11, 15-11
	L Illinois State	7-15, 6-15
	W Nebraska	15-12, 15-7
10-19	W MARQUETTE	15-9, 15-10
	W UW-STEVENS POINT	15-9, 15-6
10-23	W at UW-LaCrosse	15-8, 15-10
	W UW-Eau Claire	15-12, 15-6
10-27/28	at Big Ten Champ., Champaign, Ill.	
10-27	L Illinois	6-15, 10-15
	L Northwestern	15-12, 12-15, 8-15
10-28	W Indiana	16-14, 15-4
	W Michigan	15-11, 15-12
11-1	W NORTHERN ILLINOIS	15-12, 15-8, 15-7
11-3/4	MADISON INVITATIONAL	
11-3	W GEORGE WILLIAMS	15-11, 13-15, 16-14
	W CARROLL COLLEGE	15-9, 15-10
	W LEWIS UNIVERSITY	10-15, 15-13, 15-11
11-4	W NORTHERN MICHIGAN	15-6, 15-7
	W NORTHEASTERN (Ill.)	15-4, 15-2
11-7	W at Carthage College	15-3, 15-6
	W Carroll College	11-15, 15-3, 19-17
11-10/11	at WWIAC Champ., Milwaukee, Wis.	
11-10	W Marquette	15-8, 14-16, 15-7
	W UW-LaCrosse	15-7, 15-8
11-11	W UW-LaCrosse	13-15, 16-14, 15-13, 14-16, 15-6
11-16/17	at MAIAW Regionals, Carbondale, Ill.	
11-16	W Southern Illinois	15-6, 15-3
	W Central Michigan	15-7, 15-7
11-17	L Illinois	8-15, 9-15, 12-15

1979

Overall Record: 26-15-4 (Home: 8-2-1)
Big Ten Record/Finish: 0-4
Head Coach: Kristi Conklin

9-21/22	at Redbird Classic, Normal, Ill.	
9-21	L Western Illinois	7-15, 15-7, 13-15
	W Drake	15-4, 15-0
	L Cincinnati	9-15, 11-15
9-22	W Western Michigan	16-14, 15-10
	W Illinois State	6-15, 15-9, 15-9
9-25	W vs UW-OSHKOSH	15-13, 15-4
	W at Marquette	10-15, 15-2, 15-11
9-28/29	BADGER INVITATIONAL	
9-28	T UW-LACROSSE	13-15, 15-9
	W NORTHERN IOWA	15-10, 15-6
	W MISSOURI	15-8, 15-7
9-29	L ST. CLOUD STATE	12-15, 11-15
	W NORTHERN IOWA	15-2, 16-14
	W NORTHWESTERN	15-6, 15-7
10-5/6	at Iowa Invit., Iowa City, Iowa	
10-5	T Lewis University	15-2, 13-15
	W William Penn	15-2, 15-6
	W Drake	15-10, 15-6
10-6	W Northern Iowa	15-7, 15-8
	W Northern Illinois	15-6, 15-8
	L Lewis University	9-15, 12-15
10-9	W UW-MILWAUKEE	15-1, 15-11
	W St. Norberts	15-1, 15-0
10-12/13	at Illinois-Chicago Invit., Chicago, Ill.	
10-12	W Elmhurst College	15-2, 15-1
	T DePaul	11-15, 15-9
	W Northwestern	15-4, 15-6
	T Lewis University	5-15, 15-10
10-13	L Nebraska	10-15, 13-15
	W Northern Illinois	15-5, 15-12
	W Cleveland State	16-14, 15-12
	W Lewis University	8-15, 15-6, 15-10
	L Nebraska	8-15, 5-15

10-16	W UW-STEVENS POINT	15-5, 15-8
	W MARQUETTE	15-13, 15-6
10-25/28	at Big Ten Champ., East Lansing, Mich.	
10-25	L Indiana	11-15, 10-15
10-26	L Purdue	11-15, 6-15
10-27	L Northwestern	15-8, 9-15, 6-15
10-28	L Ohio State	15-12, 7-15, 5-15
10-30	W Carroll College	15-5, 15-5
	W UW-OSHKOSH	15-10, 15-11
11-2/3	at Northwestern Invit., Evanston, Ill.	
11-2	L DePaul	2-15, 6-15
	W Cleveland State	15-8, 15-8
11-3	L Northwestern	12-15, 11-15
	L Northwestern	7-15, 7-15
	W Cleveland State	15-7, 15-13
11-16	at MAIAW Regional, Columbus, Ohio	
	L Cincinnati	4-15, 13-15
	L Illinois State	9-15, 15-17

1980

Overall Record: 22-21 (Home: 6-3)
Big Ten Record/Finish: 1-3/7th
Head Coach: Kristi Conklin

9-11	W at UW-Parkside	15-6, 3-15, 15-4, 12-15, 15-12
9-12/13	at DePaul Invit., Chicago, Ill.	
9-12	W Central Michigan	15-10, 15-8
	L Illinois	15-5, 8-15, 9-15
	W Southern Illinois	15-9, 15-7
9-13	W Western Michigan	15-12, 16-14
	W Illinois State	15-6, 14-16, 15-13
	W Central Michigan	15-5, 15-8
9-19/20	at Redbird Classic, Normal, Ill.	
9-19	L Illinois	8-15, 15-2, 8-15
	L Illinois State	13-15, 3-15
9-20	W DePaul	15-10, 15-8
	L Northwestern	13-15, 4-15
	L Cincinnati	5-15, 10-15



The 1978 Badger team holds the UW record for wins in a season with 40. Front row (left to right): Brenda Weare, Sue Ciancimino, Debbie Slowinski; Middle: Noriko Yokokura, Sharon Kenny, Debbie Coblentz; Back: Athletic trainer Pam Millington, Betty Nagengast, Evonne Humphrey, Cindy Hanson, Cathy Zorr, Coach Kristi Conklin.

9-24	W	Purdue	4-15, 15-9, 15-12
	W	at UW-Stevens Point	15-2, 15-13
	W	vs. UW-LaCrosse	15-9, 15-6
9-26/27	BADGER INVITATIONAL #		
9-26	W	DRAKE	15-10, 15-7, 15-10
9-27	W	CENTRAL MICHIGAN	15-10, 15-11, 15-5
	W	NORTHERN MICHIGAN	15-6, 15-3, 6-15, 15-9
	L	NORTHWESTERN	6-15, 15-9, 13-15, 15-6, 15-3
10-4	at SW Missouri Invit., Springfield, Mo.		
	L	Minnesota	0-15, 15-2, 2-15
	L	Nebraska	4-15, 10-15
	L	Oklahoma	10-15, 9-15
	L	Houston	7-15, 15-10, 8-15
	L	Illinois	12-15, 15-10, 8-15
10-10/11	at Gold Country Classic, Minneapolis, Minn.		
10-10	W	Alabama	15-3, 18-16, 15-9
10-11	L	Oklahoma	12-15, 15-8, 15-12, 12-15, 15-5
	L	Minnesota	19-17, 8-15, 9-15
10-14	W	UW-LACROSSE	15-4, 15-3
	W	MARQUETTE	15-1, 15-8
10-17/18	at Illinois Invitational, Champaign, Ill.		
10-17	L	Northwestern	8-15, 3-15, 15-8, 8-15
	W	Illinois	5-15, 12-15, 15-13, 15-8, 15-13
10-18	W	Southern Illinois	15-8, 15-12, 15-9
10-24/25	at Big Ten Champ., Champaign, Ill.		
10-24	L	Northwestern	12-15, 10-15
	W	Michigan State	19-17, 15-12
10-25	L	Michigan	14-16, 13-15
	L	Ohio State	7-15, 13-15
11-8/9	at Western Michigan Invit., Kalamazoo, Mich.		
11-8	L	Pittsburgh	12-15, 11-15, 12-15
	W	Kellogg J.C. *	15-8, 15-5, 15-9
11-9	W	Tennessee	15-10, 15-13, 11-15, 15-10
	W	Winnipeg *	13-15, 11-15, 15-14, 15-6, 15-8
	L	Tennessee	7-15, 10-15, 15-12, 15-8, 5-15
	W	Western Michigan	15-12, 13-15, 15-4, 15-10
10-21/22	MAIAW REGIONAL #		
11-21	W	Southern Illinois	15-9, 20-18
	L	Central Michigan	15-7, 9-15, 13-15
11-22	L	Central Michigan	15-5, 15-5, 15-4

1981

Overall Record: 5-29 (Home: 2-6)
Big Ten Record/Finish: 0-4/10th
Head Coach: Niels Pedersen

9-10	W	MANKATO STATE	15-4, 15-8, 15-12
	L	ILLINOIS-CHICAGO	15-11, 14-16, 7-15, 8-15
9-11	L	UW-PARKSIDE	15-9, 7-15, 12-15, 10-15
	L	UW-MILWAUKEE	12-15, 8-15, 15-12, 10-15
9-18/19	at Redbird Classic, Normal, Ill.		
9-18	L	Purdue	5-15, 7-15
	L	Michigan State	9-15, 8-15
9-19	L	Wyoming	6-15, 14-16
	L	Drake	10-15, 15-17, 1-15
	L	Michigan State	5-15, 14-16, 7-15
9-25/26	BADGER INVITATIONAL		
9-25	L	KELLOGG C.C. *	8-15, 13-15, 15-1, 16-14, 14-16
	W	CLEVELAND STATE	13-15, 12-15, 15-10, 15-11, 15-13
9-26	L	DRAKE	14-16, 15-11, 15-7, 15-11
	L	WESTERN ILLINOIS	3-15, 10-15, 6-15
10-16/17	at Oral Roberts Invit., Tulsa, Okla.		
10-16	L	Texas Tech	6-15, 13-15
	L	Northern Colorado	9-15, 4-15
	L	Oklahoma	12-15, 13-15
10-17	L	Southwest Missouri	3-15, 5-15
	W	Tulsa	15-5, 15-3
10-23/24	at Big Ten Champ., Champaign, Ill.		
10-23	L	Northwestern	6-15, 4-15
	L	Minnesota	11-15, 4-15
10-24	L	Michigan State	12-15, 9-15
	L	Michigan	6-15, 9-15
11-5	W	at George Williams	15-8, 15-1, 4-15, 15-9

11-6/7	at W. Michigan Invit., Kalamazoo, Mich.		
11-6	L	Western Michigan	8-15, 4-15
	L	Illinois State	2-15, 11-15
11-7	L	Tennessee	11-15, 8-15
	L	Pittsburgh	13-15, 5-15, 2-15
11-10	L	IOWA	8-15, 15-11, 15-9, 7-15, 8-15
11-13	at Illinois Collegiate Invit., Chicago		
	W	DePaul	4-15, 15-12, 15-11, 15-13
	L	Northwestern	9-15, 11-15, 13-15
	L	Illinois-Chicago	3-15, 12-15, 5-15
10-20/21	at MAIAW Regionals, Macomb, Ill.		
10-20	L	Southern Illinois	11-15, 2-15
	L	Ball State	17-15, 7-15, 2-15
10-21	L	Central Michigan	1-15, 12-15
	L	Indiana State	6-15, 5-15

1982

Overall Record: 11-16 (Home: 7-5)
Big Ten Record/Finish: 4-9/6th tie
Head Coach: Russ Carney

9-10	W	UW-MILWAUKEE #	15-8, 15-1, 10-15, 15-10
9-16	W	UW-LACROSSE #	14-16, 11-15, 15-8, 15-10, 15-11
9-17/18	at Redbird Classic, Normal, Ill.		
9-17	L	Illinois State	15-13, 15-13, 13-15, 8-15, 15-17
	W	Miami (Ohio)	15-13, 12-15, 13-15, 15-8, 15-10
9-18	L	Central Michigan	6-15, 7-15, 9-15
	L	Illinois	11-15, 6-15, 6-15
9-25	W	ILLINOIS-CHICAGO	15-7, 4-15, 11-15, 17-15, 15-5
	W	LOYOLA	15-5, 15-6, 15-9
9-29	L	at Northwestern	10-15, 15-13, 14-16, 11-15
10-1	L	PURDUE #	6-15, 5-15, 11-15
10-2	L	ILLINOIS #	15-9, 9-15, 15-12, 14-16, 7-15
10-6	L	at Minnesota	5-15, 11-15, 15-13, 11-15
10-8	L	at Ohio State	5-15, 3-15, 15-10, 8-15
10-10	L	at Indiana	3-15, 10-15, 9-15
10-13	W	NORTHERN ILLINOIS #	16-14, 8-15, 15-17, 15-1, 15-6
10-16	W	MINNESOTA #	6-15, 15-4, 15-13, 15-10
10-20	L	NORTHWESTERN #	6-15, 11-15, 6-15
10-22	L	OHIO STATE #	15-17, 13-15, 10-15
10-23	L	INDIANA #	15-12, 7-15, 7-15, 9-15
10-27	W	IOWA #	15-1, 15-3, 15-13
10-30	L	at Illinois	8-15, 17-15, 13-15, 7-15
10-31	L	at Purdue	6-15, 15-13, 5-15, 3-15
11-5	W	at Michigan State	15-13, 13-15, 15-10, 15-9
11-6	W	at Michigan	15-8, 7-15, 15-4, 16-14
11-8	W	at UW-Milwaukee	15-4, 16-14, 12-15, 15-12
11-9	L	at Northern Illinois	15-12, 7-15, 5-15, 11-5, 9-15
11-16	L	at Iowa	2-15, 15-10, 10-15, 7-15

1983

Overall Record: 15-17 (Home: 7-3)
Big Ten Record/Finish: 4-9/7th tie
Head Coach: Russ Carney

9-3	W	at E. Illinois	15-17, 16-14, 15-10, 18-16
	W	vs. No. Illinois	15-9, 12-15, 15-6, 15-9
9-4	W	at Southern Illinois	15-10, 12-15, 15-11, 13-15, 15-1
9-7	W	ILLINOIS-CHICAGO #	15-12, 15-10, 3-5, 18-16
9-9/10	at Longhorn Invit., Austin, Texas		
9-9	L	Southwest Missouri	8-15, 11-15, 8-15
	L	Texas	7-15, 4-15, 1-15
9-10	L	Northwestern	3-15, 15-12, 15-11, 8-15, 2-15
	L	Texas-Arlington	9-15, 15-13, 13-15, 15-11, 10-15
9-16	L	at Illinois	13-15, 2-15, 14-16
9-17	L	at Purdue	9-15, 2-15, 15-5, 2-15
9-21	W	MINNESOTA #	15-11, 11-15, 15-8, 15-17, 15-5
9-23	L	at Iowa	15-11, 15-9, 10-15, 9-15, 14-16
9-24	L	at Northwestern	9-15, 9-15, 15-13, 15-2, 6-15
9-28	W	NORTHERN ILLINOIS #	15-3, 15-8, 15-12
9-30/10-1	at Northern Iowa Tourn., Cedar Falls, Iowa		

9-30	W	Minnesota-Duluth	15-8, 12-15, 15-9
	W	Indiana State	15-10, 15-6
	W	Northern Iowa	15-12, 15-5
10-1	W	Northern Iowa	15-4, 15-5
	W	Western Illinois	15-10, 15-9, 15-9
10-7	W	MICHIGAN #	15-11, 15-12, 10-15, 13-15, 16-14
10-9	W	MICHIGAN STATE #	14-16, 15-11, 15-10, 15-5
10-14	L	at Indiana	14-16, 15-11, 15-10, 15-5
10-15	L	at Ohio State	10-15, 15-4, 15-6, 15-9
10-19	W	UW-PARKSIDE #	15-11, 15-11, 15-8
10-21	L	PURDUE #	11-15, 8-15, 9-15
10-22	W	ILLINOIS #	7-15, 15-10, 15-10, 15-3
10-28	L	NORTHWESTERN #	15-13, 8-15, 12-15, 6-15
10-29	L	IOWA #	4-15, 12-15, 11-15
11-5	L	at Minnesota	8-15, 15-8, 15-17, 12-15
11-11	L	at Michigan	15-13, 8-15, 5-15, 5-15
11-12	L	at Michigan State	15-9, 13-15, 5-15, 15-6, 12-15
11-25	L	at Western Michigan	15-5, 15-9, 15-7

1984

Overall Record: 5-23 (Home: 2-9)
Big Ten Record/Finish: 1-12/9th tie
Head Coach: Russ Carney
Total home attendance: 2,361/10=236

8-31	L	EASTERN ILLINOIS	11-15, 13-15, 8-15
9-6/8	at Longhorn Invit., Austin, Texas		
9-6	L	Purdue	12-15, 15-10, 6-15, 8-15
9-7	L	Oregon	3-15, 3-15, 2-15
9-8	L	Texas	5-15, 11-15, 15-9, 15-8, 2-15
9-8	L	Southwest Missouri	11-15, 7-15, 10-15
9-10	L	UW-MILWAUKEE #	11-15, 7-15, 10-15
9-14/15	at Kansas St. Tourn., Manhattan, Kansas		
9-14	L	Kansas State	15-13, 8-15, 3-15, 15-4, 14-16
	L	Drake	8-15, 15-9, 8-15, 9-15
9-15	W	Wichita	15-12, 13-15, 15-3, 15-13
	L	Wichita	13-15, 12-15, 15-6, 11-15
9-18	L	at Illinois State	4-15, 0-15, 4-15
9-21	L	INDIANA	12-15, 10-15, 15-11, 10-15
9-22	W	NOTRE DAME	15-13, 15-3, 9-15, 15-13
9-25	W	DEPAUL	15-8, 15-12, 14-16, 15-8
9-28	L	at Illinois	15-7, 8-15, 15-13, 10-15, 6-15
9-29	L	at Purdue	12-15, 8-15, 12-15
10-5	L	ILLINOIS	11-15, 4-15, 4-15
10-12	L	IOWA	8-15, 15-8, 14-16, 10-15
10-13	L	NORTHWESTERN	16-14, 7-15, 4-15, 8-15
10-19	W	at Michigan	15-6, 15-7, 15-6
10-20	L	at Michigan State	12-15, 6-15, 11-15
10-24	L	MINNESOTA #	9-15, 15-11, 15-12, 7-15, 11-15
10-27	L	at Minnesota	12-15, 8-15, 13-15
11-2	L	at Northwestern	11-15, 7-15, 16-14, 9-15
11-3	L	at Iowa	7-15, 8-15, 4-15
11-9	L	OHIO STATE #	6-15, 15-11, 10-15, 15-11, 6-15
11-10	L	IOWA STATE #	15-10, 11-15, 6-15, 6-15
11-13	W	at Northern Illinois	15-13, 15-13, 0-15, 15-12

1985

Overall Record: 7-24 Home: 3-9)
Big Ten Record/Finish: 2-16/9th
Head Coach: Russ Carney
Total home attendance: 2,554/12=213

9-1	at Northern Illinois Invit., DeKalb, Ill.		
	L	Illinois-Chicago	5-15, 10-15, 11-15
	L	Bradley	7-15, 13-15, 15-13, 9-15
9-5	L	at Santa Clara	13-15, 1-15, 10-15
9-11	W	UW-PARKSIDE #	15-6, 3-15, 15-5, 14-16, 15-7
9-19	L	at UW-Milwaukee	7-15, 7-15, 15-8, 13-15
9-20/21	at Loyola Invit., Chicago, Ill.		
9-20	W	Loyola	15-8, 15-10, 15-10
	L	Louisville	8-15, 3-15, 15-8, 9-15
9-21	L	at Michigan	15-13, 15-4, 12-15, 11-15, 9-15
9-27	L	ILLINOIS #	15-10, 9-15, 0-15, 6-15
9-28	L	PURDUE #	8-15, 9-15, 9-15
10-2	L	ILLINOIS STATE #	6-15, 17-15, 10-15, 15-8, 9-15
10-4	L	at Michigan	14-16, 12-15, 15-11, 13-15

10-5	W	at Michigan State	15-11, 15-8, 15-4
10-11	L	INDIANA	3-15, 8-15, 10-15
10-12	L	OHIO STATE #	15-10, 9-15, 4-15, 5-15
10-15	L	MINNESOTA #	15-13, 15-11, 10-15, 2-15, 6-15
10-18/19 at Eastern Kentucky Invit., Richmond, Ky.			
10-18	W	Cincinnati	15-7, 15-7, 15-2
	W	North Carolina	15-6, 15-13, 15-7
10-19	L	Eastern Kentucky	8-15, 15-5, 9-15, 8-15
10-25	L	at Iowa	8-15, 6-15, 12-15
10-26	L	at Northwestern	12-15, 9-15, 15-12, 15-12, 14-16
11-1	W	MICHIGAN STATE #	15-10, 15-11, 15-11
11-2	L	MICHIGAN #	13-15, 8-15, 15-10, 8-15
11-8	L	at Ohio State	4-15, 3-15, 14-16
11-9	L	at Indiana	9-15, 15-10, 4-15, 1-15
11-12	L	at Minnesota	13-15, 15-12, 14-16, 11-15
11-22	L	NORTHWESTERN #	9-15, 13-15, 15-10, 15-3, 11-15
11-23	L	IOWA #	11-15, 13-15, 15-10, 10-15
11-26	W	NORTHERN ILLINOIS	15-13, 13-15, 16-14, 8-15, 15-9
11-29	L	at Purdue	3-15, 5-15, 8-15
11-30	L	at Illinois	10-15, 10-15, 7-15

1986

Overall Record: 16-18 (Home: 7-7)
Big Ten Record/Finish: 5-13/8th tie
Head Coach: Steve Lowe
Total home attendance: 3,205/14=229

9-3	W	UW-PARKSIDE	15-1, 13-15, 15-6, 15-4
9-4	L	COLORADO STATE	9-15, 3-15, 12-15
9-6	W	at Illinois-Chicago	15-4, 13-15, 15-7, 15-13
9-13	W	ST. XAVIER	15-3, 15-5, 15-7
9-14	W	UW-LACROSSE	15-5, 15-8, 6-15, 15-9
9-17	W	MARQUETTE	15-13, 15-3, 15-4
9-20/21 at Penn State Invit., State College, Pa.			
9-20	W	Juniata	15-3, 10-15, 15-7, 16-14
	W	William & Mary	15-12, 15-10, 15-10
9-21	L	Penn State	2-15, 15-11, 5-15, 11-15
	W	Virginia	15-6, 15-12, 15-10
9-26	W	at Indiana	7-15, 15-13, 16-14, 11-15, 15-9
9-27	L	at Ohio State	11-15, 4-15, 15-12, 17-19
10-3	L	IOWA	11-15, 2-15, 8-15
10-4	L	MINNESOTA	4-15, 15-13, 6-15, 9-15
10-8	L	at Northwestern	14-16, 8-15, 9-15
10-11 at Bradley Tournament, Peoria, Ill.			
	W	Western Illinois	15-12, 15-13, 11-15, 15-12
	W	Bradley	15-11, 15-13, 12-15, 15-6
10-17	L	at Illinois	4-15, 5-15, 8-15
10-18	L	at Purdue	3-15, 6-15, 13-15
10-24	W	MICHIGAN	15-7, 15-10, 15-11
10-25	W	MICHIGAN STATE	15-11, 5-15, 16-14, 15-10
10-31	L	at Minnesota	13-15, 6-15, 7-15
11-1	L	at Iowa	6-15, 10-15, 8-15
11-5	L	NORTHWESTERN	11-15, 15-17, 4-15
11-7/8 at LSU Invitational, Baton Rouge, La.			
11-7	L	Houston	8-15, 15-9, 6-15, 12-15
11-8	L	Kentucky	3-15, 6-15, 14-16
11-14	W	PURDUE	15-8, 15-8, 5-15, 15-6
11-15	L	ILLINOIS	4-15, 5-15, 6-15
11-21	W	at Michigan State	12-15, 15-11, 14-16, 15-9, 15-13
11-22	L	at Michigan	15-11, 14-16, 11-15, 6-15
11-25	W	at Northern Illinois	15-9, 15-9, 15-8
11-28	L	OHIO STATE	15-11, 15-2, 10-15, 8-15, 6-15
11-29	L	INDIANA	14-16, 14-16, 7-15

1987

Overall Record: 19-10 (Home: 14-2)
Big Ten Record/Finish: 9-9/5th tie
Head Coach: Steve Lowe
Total home attendance: 5,678/17=334
Big Ten home attendance: 3,290/9=435

9-3	W	ILLINOIS-CHICAGO	12-15, 15-4, 15-4, 15-6
9-4	W	BRADLEY	15-6, 15-13, 15-4



Wisconsin won the inaugural National Invitational Volleyball Championship in 1989. Back row: head coach Steve Lowe, athletic trainer Patty McBride, Lisa Boyd, Arlisa Hagan, Jeanette Simenson, Jackie Johnson, Liz Tortorello, Susan Temple, assistant coach Stephanie Hawbecker, assistant coach Zhi-Hua Zia; Front: manager Ted Reif, Alison Abraham, Andrea York, Sue Wohlford, Marianne Kelm, Sara Wilson, Sofia Volkova

9-5	W	WESTERN ILLINOIS	9-15, 15-2, 15-5, 15-3
9-8	W	at UW-LaCrosse	15-2, 15-5, 15-10
9-11/12 at Western Invitational, Davis, Calif.			
9-11	W	Fresno-Pacific	*15-9, 15-9
	W	San Francisco State	*15-5, 16-14
	W	Toledo	*15-1, 15-10
9-12	W	St. Mary's	*15-7, 15-13
	T	Cal. St.-Northridge	*15-13, 11-15
	W	Nevada-Reno	*15-4, 15-12
	W	Cal. St.-Northridge	*13-15, 15-10, 16-14
	L	San Jose State	*8-15, 8-15
9-16	W	at Marquette	15-3, 15-9, 15-3
9-19	W	DRAKE	15-0, 15-1, 10-15, 15-8
9-22	W	UW-MILWAUKEE	15-5, 15-10, 15-5
9-25	L	at Iowa	15-12, 8-15, 8-15, 5-15
9-27	L	at Minnesota	9-15, 1-15, 10-15
10-2	W	MICHIGAN	15-3, 15-8, 15-10
10-3	W	MICHIGAN STATE	15-9, 15-7, 15-4
10-5	W	UW-PARKSIDE	15-4, 15-11, 15-3
10-9	L	at Illinois	7-15, 14-16, 3-15
10-10	L	at Purdue	6-15, 16-14, 5-15, 7-15
10-13	W	NORTHERN ILLINOIS	15-12, 15-9, 15-9
10-16	W	INDIANA	15-5, 5-15, 15-9, 10-15, 15-4
10-17	W	OHIO STATE	13-15, 15-17, 16-14, 15-3, 15-4
10-21	W	NORTHWESTERN	16-14, 15-9, 14-16, 15-11
10-23	W	EASTERN MICHIGAN	9-15, 15-2, 15-11, 15-7
10-24	L	at Notre Dame	3-15, 15-7, 12-15, 11-15
10-30	W	at Michigan State	15-5, 15-9, 15-6
10-31	W	at Michigan	15-13, 15-13, 13-15, 15-12
11-6	W	PURDUE	7-15, 15-12, 15-11, 15-10
11-7	L	ILLINOIS	3-15, 15-13, 5-15, 7-15
11-13	L	at Ohio State	15-5, 15-10, 16-18, 4-15, 9-15
11-14	L	at Indiana	10-15, 15-6, 9-15, 10-15
11-18	W	at Northwestern	15-0, 15-6, 2-15, 15-9
11-27	L	MINNESOTA	11-15, 7-15, 13-15
11-28	L	IOWA	15-8, 11-15, 14-16, 5-15

* Two-game matches do not count toward overall record

1988

Overall Record: 16-16 (Home: 10-4)
Big Ten Record/Finish: 7-11/8th
Head Coach: Steve Lowe
Total home attendance: 5,994/14=428
Big Ten home attendance: 4,463/9=496

9-2	W	EASTERN ILLINOIS	15-12, 15-6, 12-15, 15-8
9-3	W	MARQUETTE	15-11, 15-1, 15-3

9-9/10 at Long Beach State Tournament			
9-9	W	Texas Tech	13-15, 13-15, 15-10, 15-8, 15-6
	L	Long Beach State	17-15, 5-15, 10-15, 2-15
9-10	L	USC	6-15, 16-18, 11-15
	W	Utah	16-14, 15-5, 15-9
9-12	L	at UW-Milwaukee	15-17, 15-5, 6-15, 13-15
9-16/17 WISCONSIN INVITATIONAL			
9-16	L	NORTH DAKOTA STATE	5-15, 15-2, 7-15, 6-15
9-17	W	INDIANA STATE	15-5, 15-11, 8-15, 15-6
9-19	W	at UW-Parkside	15-6, 15-7, 15-9
9-23	W	MICHIGAN	15-12, 15-8, 16-14
9-25	L	MICHIGAN STATE	15-13, 5-15, 15-11, 13-15, 16-18
9-26	W	at Northern Illinois	15-8, 10-15, 15-2, 16-14
9-30	L	at Iowa	8-15, 8-15, 13-15
10-1	L	at Minnesota	10-15, 9-15, 8-15
10-4	W	ILLINOIS STATE	7-15, 15-13, 15-12, 15-12
10-7	L	ILLINOIS	7-15, 15-9, 15-8, 13-15, 7-15
10-8	W	PURDUE	15-8, 15-12, 9-15, 17-15
10-12	L	at Northwestern	7-15, 12-15, 6-15
10-21	L	at Indiana	7-15, 11-15, 15-12, 9-15
10-22	L	at Ohio State	4-15, 6-15, 9-15
10-28	W	MINNESOTA (#18)	15-13, 5-15, 9-15, 15-7, 15-9
10-29	L	IOWA	16-14, 9-15, 14-16, 15-11, 11-15
11-4	L	at Purdue	5-15, 9-15, 5-15
11-5	L	at Illinois (#5)	3-15, 2-15, 10-15
11-9	W	NORTHWESTERN	15-8, 7-15, 7-15, 15-11, 15-11
11-11/12 at Kentucky Classic, Lexington, Ky.			
11-11	L	at Kentucky (#10)	12-15, 8-15, 5-15
11-12	W	at Eastern Kentucky	15-5, 15-6, 15-7
11-18	W	OHIO STATE	13-15, 4-15, 15-11, 15-4, 15-11
11-19	W	INDIANA	8-15, 15-8, 16-14, 11-15, 15-13
11-25	L	at Michigan State	5-15, 15-5, 13-15, 13-15
11-26	W	at Michigan	15-4, 15-7, 15-3

1989

Overall Record: 26-11 (Home: 12-3)
Big Ten Record/Finish: 9-9/5th tie
Head Coach: Steve Lowe
Total home attendance: 12,265/15=818
Big Ten home attendance: 9,348/9=1,039

9-1	W	UW-PARKSIDE	15-5, 15-4, 15-3
9-2	W	at Illinois-Chicago	15-5, 15-10, 15-3
9-5	W	UW-GREEN BAY	15-2, 15-6, 15-10
9-8/9 at Pacific Tournament, Stockton, Calif.			

9-8	L	Pacific (#8)	2-15, 7-15, 14-16
9-9	L	Washington (#9)	7-15, 15-5, 15-4, 3-15, 3-15
	W	Pepperdine	15-11, 15-12, 15-9
9-12	W	NORTHERN ILLINOIS	15-8, 15-9, 15-6
9-13	W	at Marquette	15-6, 15-9, 15-6
9-15/16	WISCONSIN INVITATIONAL		
9-15	W	VALPARAISO	15-5, 15-3, 15-3
9-16	W	LOYOLA	15-2, 15-7, 15-3
9-16	W	DRAKE	15-1, 15-11, 15-2
9-22	W	INDIANA	15-6, 15-11, 11-15, 15-12
9-23	L	OHIO STATE	2-15, 15-11, 15-11, 14-16, 9-15
9-27	W	NORTHWESTERN	15-3, 15-2, 16-18, 15-6
9-29/30	at Redbird Classic, Normal, Ill.		
9-29	W	DePaul	15-0, 15-4, 15-13
9-30	W	St. Louis	15-8, 15-3, 15-5
9-30	W	Illinois State	15-5, 16-14, 15-11
10-6	L	at Illinois (#8)	15-12, 15-8, 15-4
10-7	W	at Purdue	15-7, 15-7, 11-15, 15-13
10-13	W	MICHIGAN	15-4, 15-7, 15-2
10-14	W	MICHIGAN STATE	15-3, 15-9, 15-3
10-20	L	at Iowa	15-6, 13-15, 8-15, 15-0, 12-15
10-21	L	at Minnesota	6-15, 12-15, 16-14, 10-15
10-25	W	at Northwestern	15-10, 7-15, 15-10, 3-15, 15-10
11-3	L	PURDUE	15-8, 13-15, 16-18, 13-15
11-4	L	ILLINOIS (#8)	15-5, 15-6, 15-3
11-10	L	at Michigan State	13-15, 5-15, 9-15
11-11	W	at Michigan	15-12, 15-4, 14-16, 15-7
11-17	W	MINNESOTA	15-4, 15-5, 5-15, 11-15, 15-12
11-18	W	IOWA	15-1, 11-15, 15-12, 15-10
11-24	L	at Ohio State (#15)	7-15, 9-15, 14-16
11-25	L	at Indiana	13-15, 15-4, 10-15, 6-15
12-1/2	at NIVC, Birmingham, Ala.		
12-1	W	South Florida	15-6, 15-11, 15-12
	W	Wright State	17-15, 15-12, 15-10
	W	Hofstra	15-13, 15-6, 11-15, 9-15, 15-12
12-2	W	Pittsburgh	15-6, 15-12, 15-6
	W	Boise State	16-14, 11-15, 15-12, 15-9

1990

Overall Record: 29-8 (Home: 15-3)

Big Ten Record/Finish: 16-2/1st

Head Coach: Steve Lowe

Total home attendance: 39,580/18 = 2,199

Big Ten home attendance: 22,069/9 = 2,452

8-31/9-1	VOLLEYBALL MONTHLY INVITATIONAL		
8-31	L	PITTSBURGH (#19)	
			17-19, 12-15, 15-10, 15-5, 4-15
9-1	L	DUKE	15-7, 10-15, 15-6, 7-15, 11-15
	L	UCLA (#1)	15-9, 12-15, 9-15, 12-15
9-6/9	at J.M.N. Tournament, Stockton, Calif.		
9-6	W	Northern Arizona	15-8, 15-6, 15-3
	W	Loyola Marymount	15-8, 10-15, 15-11, 15-6
9-7	L	Long Beach State (#8)	
			7-15, 11-15, 15-13, 15-13, 10-15
	W	Cal-Poly-SLO (#22)	15-8, 15-12, 15-10
9-8	W	California (#23)	15-8, 15-7, 15-9
9-9	W	Oregon State	15-10, 9-15, 15-10, 15-10
9-12	W	UW-GREEN BAY	15-6, 15-10, 15-6
9-14/15	WISCONSIN INVITATIONAL		
9-14	W	VALPARAISO	15-2, 15-4, 15-8
9-15	W	N'EASTERN ILLINOIS	15-4, 15-7, 15-2
	W	IOWA STATE	15-10, 15-1, 15-1
9-17	W	UW-MILWAUKEE	15-6, 15-1, 15-9
9-21	W	MICHIGAN STATE	15-0, 15-1, 15-6
9-22	W	MICHIGAN	15-2, 15-11, 15-7
9-26	W	NORTHWESTERN	15-2, 15-5, 15-5
9-28/29	at First Tier Invitational, Lincoln, Neb.		
9-28	W	North Carolina	15-5, 15-4, 15-6
9-29	W	Brigham Young (#12)	15-10, 15-13, 15-5
	L	Nebraska (#2)	5-15, 15-13, 4-15, 8-15
10-5	W	at Ohio State (#12)	12-15, 16-14, 15-7, 15-9
10-6	L	at Indiana	7-15, 5-15, 7-15
10-12	W	PURDUE	16-14, 15-4, 3-15, 13-15, 16-14
10-13	W	ILLINOIS (#9)	14-16, 10-15, 15-11, 15-11, 15-9
10-19	W	at Minnesota	15-4, 15-3, 11-15, 15-1
10-20	W	at Iowa	11-15, 15-7, 15-12, 10-15, 16-14
10-24	W	at Northwestern	15-1, 15-6, 15-5
11-2	W	INDIANA	10-15, 15-9, 18-16, 15-10
11-3	W	OHIO STATE (#14)	
			12-15, 15-12, 15-12, 9-15, 15-3
11-9	W	at Illinois (#19)	15-8, 16-14, 11-15, 15-11
11-10	L	at Purdue	7-15, 10-15, 15-9, 12-15
11-16	W	IOWA	15-13, 15-8, 15-8
11-17	W	MINNESOTA	9-15, 15-4, 15-3, 15-12
11-23	W	at Michigan	15-9, 15-12, 15-11
11-24	W	at Michigan State	15-3, 15-3, 15-5
11-30	NCAA FIRST ROUND		
	W	ILLINOIS	15-10, 15-9, 15-10
12-7	at NCAA Midwest Region, Lincoln, Neb.		
	L	Penn State (#6)	15-6, 15-6, 15-3

1991

Overall Record: 22-10 (Home: 16-4)

Big Ten Record/Finish: 14-5/3rd tie

Head Coach: Margie Fitzpatrick

Total home attendance: 44,868/17 = 2,639

Big Ten home attendance: 30,152/10 = 3,015

8-31/9-1	at Kentucky Classic, Lexington, Ky.		
8-31	L	Nebraska (#3)	10-15, 15-12, 8-15, 11-15
	W	Kentucky	15-8, 15-9, 15-12
	L	Texas Tech (#18)	11-15, 4-15, 13-15
9-1	VOLLEYBALL MONTHLY INVITATIONAL		
9-6	W	MEMPHIS STATE	15-5, 15-3, 15-1
9-7	W	RHODE ISLAND	15-6, 15-3, 15-6
	L	USC (#18)	4-15, 11-15, 13-15
9-11	L	GEORGIA	15-0, 6-15, 15-7, 6-15, 9-15
9-17	W	at Northern Illinois	
			15-12, 3-15, 7-15, 15-11, 15-13
9-20/21	WISCONSIN INVITATIONAL		
9-20	W	ILLINOIS STATE	15-4, 15-8, 16-14
9-21	W	LOYOLA	15-7, 9-15, 18-16, 15-11
	W	HOFSTRA	15-4, 15-10, 15-3
9-27	W	at Purdue	15-8, 10-15, 15-6, 10-15, 15-13
9-28	L	at Illinois (#15)	7-15, 14-16, 7-15
10-4	W	MINNESOTA	15-3, 16-14, 15-4
10-5	W	IOWA	15-6, 15-5, 15-10
10-11	W	at Indiana	15-13, 15-9, 11-15, 15-11
10-12	L	at Ohio State (#13)	7-15, 4-15, 11-15
10-18	W	MICHIGAN	15-5, 15-13, 15-12
10-19	W	MICHIGAN STATE	15-10, 15-5, 15-13
10-23	W	at Northwestern	8-15, 15-13, 10-15, 15-7, 15-8
10-26	L	at Penn State (#18)	
			15-8, 15-11, 10-15, 7-15, 11-15
11-1	W	at Iowa	No Contest
11-2	W	at Minnesota	9-15, 15-6, 15-10, 15-13
11-8	L	OHIO STATE (#14)	13-15, 14-16, 7-15
11-9	W	INDIANA	15-6, 15-13, 15-9
11-15	W	at Michigan State	15-12, 15-10, 15-13
11-16	W	at Michigan	15-17, 16-14, 15-9, 5-15, 15-10
11-20	W	NORTHWESTERN	
			17-15, 15-2, 14-16, 9-15, 15-11
11-22	L	PENN STATE (#15)	12-15, 5-15, 15-9, 14-16
11-29	W	ILLINOIS	15-10, 17-15, 8-15, 13-15, 18-16
11-30	W	PURDUE	15-13, 15-10, 15-3
12-6	NCAA FIRST ROUND		
	W	BOWLING GREEN STATE	15-8, 15-4, 16-14
12-13	at NCAA Midwest Region, Lincoln, Neb.		
	L	Nebraska (#7)	9-15, 10-15, 10-15

1992

Overall Record: 14-17 (Home: 8-10)

Big Ten Record/Finish: 9-11/7th

Head Coach: John Cook

Total home attendance: 23,046/16 = 1,450

Big Ten home attendance: 18,444/10 = 1,844

9/4-5	at UTA Invitational Arlington, Texas		
9/4	W	vs. Texas-Arlington	
			8-15, 15-4, 12-15, 15-9, 16-14
9/5	W	vs. Texas A&M	14-16, 15-13, 8-15, 15-10, 15-7
	L	vs. Georgia (#20)	16-14, 13-15, 11-15, 7-15
9/11-12	ISTHMUS BADGER CLASSIC		
9/11	L	vs. Kentucky (#25)	16-18, 15-8, 13-15, 12-15
9/12	L	vs. Bowling Green State	11-15, 15-7, 7-15, 2-15
	L	vs. Pacific (#4)	8-15, 9-15, 14-16
9/16	W	LOYOLA	14-16, 15-13, 15-12, 15-9
9/18-19	INNTOWNER INVITATIONAL		
9/18	W	vs. Virginia Tech	15-7, 15-9, 15-13
9/19	W	vs. DePaul	15-12, 15-8, 4-15, 8-15, 17-15
9/19	L	vs. Colorado (#16)	11-15, 5-15, 8-15
9/22	L	NORTHERN ILLINOIS	8-15, 12-15, 13-15
9/25	L	MINNESOTA	8-15, 11-15, 12-15
9/26	W	IOWA	13-15, 15-9, 15-12, 4-15, 15-12
10/2	W	MICHIGAN STATE	15-6, 15-11, 15-17, 15-6
10/3	L	MICHIGAN	11-15, 9-15, 15-5, 15-13, 11-15
10/9	L	at Illinois (#7)	15-10, 15-3, 15-6
10/10	W	at Northwestern	15-11, 15-6, 15-11
10/16	W	OHIO STATE (#14)	6-15, 15-9, 15-11, 15-11



Wisconsin won the 1990 Big Ten Conference championship. Back row: Alison Abraham, Sara Wilson, Angie Meyer, Arlisa Hagan, Lisa Boyd, Julie Tonne; Front row: Assistant coach Stephanie Hawbecker, assistant coach Margie Fitzpatrick, head coach Steve Lowe, Jackie Johnson, Mary Penosky, Jeanette Simenson, Liz Tortorello, Kristen Sobocinski, Sue Wohlford, manager Ted Reif, assistant coach Andrea Redick



Wisconsin won the 1995 National Invitational Volleyball Championship with a perfect 6-0 record. The winning team was: (front) assistant coach Megan McCallister, Heather Dodaro, Holly Smith, Jaime Smith, Marisa Mackey, Laura Abbinante; (back) head coach John Cook, trainer Tola Olson, Amy Lee, Lindsey Buswell, Tricia Landry, Pauline Bresky, Lauren Burny, Colleen Neels, Dawn Kelly, assistant coach Craig Skinner

10/17	L	PENN STATE (#12)	4-15, 4-15, 5-15
10/23	L	at Purdue	6-15, 15-9, 7-15, 4-15
10/24	W	at Indiana	15-9, 15-13, 16-14
10/30	L	at Michigan	9-15, 15-8, 6-15, 4-15
10/31	W	at Michigan State	16-14, 15-10, 12-15, 15-6
11/6	W	NORTHWESTERN	12-15, 15-9, 15-6, 15-9
11/7	L	ILLINOIS (#7)	4-15, 9-15, 0-15
11/13	L	at Penn State (#9)	8-15, 11-15, 6-15
11/14	L	at Ohio State (#22)	6-15, 13-15, 16-14, 15-13, 16-18
11/20	W	INDIANA	15-12, 15-8, 15-9
11/21	L	PURDUE	15-3, 16-18, 10-15, 7-15
11/27	W	at Iowa	15-9, 16-14, 15-12
11/28	L	at Minnesota	15-12, 2-15, 11-15, 10-15

1993

Overall Record: 19-11 (Home: 8-10)
Big Ten Record/Finish: 11-9/5th
Head Coach: John Cook
Total home attendance: 23,496/15=1,566
Big Ten home attendance: 15,608/10=1,560

9/1	L	STANFORD (#1)	7-15, 13-15, 6-15
9/3-4	at Loyola Tournament, Chicago, Ill.		
9/3	L	vs. Loyola	14-16, 15-12, 16-14, 11-15, 13-15
9/4	W	vs. Western Michigan	15-10, 15-3, 15-4
9/8	L	at Northern Illinois	3-15, 7-15, 8-15
9/10-11	INN TOWNER INVITATIONAL		
9/10	W	vs. Iowa State	15-10, 15-8, 15-9
9/11	W	vs. Loyola	11-15, 15-9, 15-3, 15-6
	W	vs. Virginia	15-11, 15-0, 15-4
9/17-18	at Hofstra Classic, Hempstead, N.Y.		
9/17	W	vs. North Carolina	9-15, 15-3, 15-2, 15-13
9/18	W	vs. Pittsburgh	15-8, 12-15, 15-7, 15-5
	W	vs. Hofstra	15-11, 15-8, 15-13
9/24	W	at Purdue	7-15, 15-11, 15-13, 15-9
9/25	L	at Indiana	9-15, 9-15, 15-10, 7-15
10/1	L	OHIO STATE (#13)	8-15, 5-15, 4-15
10/2	L	PENN STATE (#9)	15-8, 3-15, 2-15, 14-16
10/8	W	at Michigan State	12-15, 15-11, 5-15, 11-15, 15-7
10/9	L	at Michigan	5-15, 9-15, 13-15
10/15	W	MINNESOTA	15-10, 6-15, 15-6, 15-9
10/16	W	IOWA	15-7, 15-9, 9-15, 15-7
10/20	W	at Northwestern	11-15, 14-16, 15-12, 15-10, 15-10
10/23	L	ILLINOIS (#24)	16-14, 2-15, 8-15, 10-15
10/29	L	at Penn State (#7)	9-15, 8-15, 4-15
10/30	L	at Ohio State (#15)	6-15, 12-15, 8-15

11/5	W	MICHIGAN	15-5, 15-5, 15-10
11/6	W	MICHIGAN STATE	15-5, 15-9, 15-4
11/12	W	at Iowa	10-15, 15-17, 15-13, 15-13, 15-9
11/13	L	at Minnesota	3-15, 7-15, 1-15
11/17	W	NORTHWESTERN	17-15, 15-12, 15-7
11/19	L	at Illinois (#24)	5-15, 8-15, 9-15
11/26	W	INDIANA	15-13, 15-9, 15-13
11/27	W	PURDUE	15-5, 15-5, 15-13
12/1	NCAA FIRST ROUND		
	W	VS. SOUTH FLORIDA	15-4, 15-7, 16-14
12/5	at NCAA Second Round, Honolulu, Hawaii		
	L	vs. Hawaii (#18)	14-16, 10-15, 7-15

1994

Overall Record: 21-12 (Home: 13-3)
Big Ten Record/Finish: 11-9/5th
Head Coach: John Cook
Total home attendance: 30,788/16 = 1,924
Big Ten home attendance: 25,978/10=2,598

9/3-4	at No. Illinois Invitational, DeKalb, Ill.		
	W	vs. Bowling Green State	15-11, 11-15, 15-10, 13-15, 15-9
	W	vs. George Mason	15-5, 16-14, 7-15, 15-7
9/4	W	vs. Northern Illinois	16-14, 15-3, 15-11
9/5	W	at Loyola	15-11, 15-6, 10-15, 15-4
9/7	W	DEPAUL	15-8, 15-5, 15-2
	W	MARQUETTE	15-5, 15-4, 15-5
9/9-20	INN TOWNER INVITATIONAL		
	W	vs. UW-Green Bay	15-7, 15-7, 14-16, 15-4
	W	vs. Eastern Illinois	15-9, 15-6, 15-4
	W	vs. UW-Milwaukee	15-3, 15-5, 15-10
	W	vs. Idaho	8-15, 15-10, 15-3, 15-10
9/17-18	at Mizuno USA Cup, LaGrange, Ill.		
	L	vs. UCLA (#4)	7-15, 8-15, 12-15
9/18	L	vs. Florida (#5)	10-15, 10-15, 15-12, 11-15
9/23	W	MICHIGAN STATE	16-14, 15-10, 14-16, 15-8
9/24	W	MICHIGAN	5-15, 15-8, 15-2, 15-10
9/28	W	NORTHWESTERN	15-1, 15-1, 13-15, 15-4
9/30	W	at Indiana	10-15, 15-17, 15-7, 15-9, 15-12
10/7	L	at Illinois	13-15, 4-15, 10-15
10/8	L	at Purdue	6-15, 15-10, 11-15, 15-11, 14-16
10/14	L	PENN STATE (#4)	11-15, 13-15, 7-15
10/15	L	OHIO STATE (#6)	6-15, 7-15, 5-15
10/21	L	at Iowa	15-12, 10-15, 14-16, 15-17
10/22	W	at Minnesota	15-13, 8-15, 10-15, 15-6, 15-12
10/26	W	at Northwestern	15-13, 15-4, 15-13
10/29	W	INDIANA	15-8, 10-15, 15-6, 2-15, 15-12

11/4	W	PURDUE	15-12, 15-9, 15-1
11/5	W	ILLINOIS	10-15, 15-9, 4-15, 15-11, 15-10
11/11	L	at Ohio State (#4)	4-15, 5-15, 2-15
11/12	L	at Penn State (#5)	4-15, 6-15, 5-15
11/18	W	MINNESOTA	15-12, 5-15, 15-9, 15-6
11/19	L	IOWA	15-6, 14-16, 16-18, 16-14, 13-15
11/25	L	at Michigan	5-15, 13-15, 4-15
11/26	W	at Michigan State	15-3, 12-15, 15-11, 15-8
11/30	at NCAA First Round, Washington, D.C.		
	L	vs. George Washington	13-15, 11-15, 15-12, 15-12, 10-15

1995

Overall Record: 22-15 (Home: 9-5)
Big Ten Record/Finish: 9-11/7th
Head Coach: John Cook
Total home attendance: 26,811/14 = 1,915
Big Ten home attendance: 22,179/10=2,217

9/1-2	at Houston Tournament, Houston, Texas		
	W	vs. Pepperdine	15-8, 15-12, 15-12
	L	vs. Arkansas	15-5, 7-15, 11-15, 7-15
9/2	W	vs. SW Missouri State	15-8, 16-14, 17-19, 15-7
	L	vs. Houston (#19)	14-16, 4-15, 11-15
9/5	W	NORTHERN ILLINOIS	15-7, 15-4, 15-6
9/8-9	at First Tier Invitational, Lincoln, Neb.		
	L	vs. Kansas State	8-15, 15-4, 13-15, 15-2, 15-17
9/9	L	vs. Nebraska (#2)	8-15, 6-15, 8-15
9/12	W	at DePaul	15-4, 15-5, 15-5
9/15-16	INN TOWNER INVITATIONAL		
	W	vs. Eastern Illinois	15-10, 15-3, 15-4
9/16	W	vs. Marquette	15-6, 15-12, 15-11
	W	vs. UW-Green Bay	15-0, 11-15, 15-12, 15-1
9/20	L	at Minnesota	10-15, 2-15, 8-15
9/23	W	at Iowa	7-15, 15-8, 5-15, 15-5, 15-10
9/29	W	at Ohio State (#12)	9-15, 4-15, 15-11, 15-10, 15-12
9/30	L	at Penn State (#6)	11-15, 6-15, 14-16
10/6	W	NORTHWESTERN	11-15, 15-4, 15-5, 15-8
10/7	W	PURDUE	15-10, 6-15, 14-16, 15-4, 15-9
10/13	L	at Michigan State (#6)	4-15, 1-15, 11-15
10/14	L	at Michigan	16-18, 17-15, 15-13, 11-15, 9-15
10/20	L	ILLINOIS (#21)	15-7, 2-15, 13-15, 8-15
10/21	L	INDIANA	13-15, 12-15, 15-10, 13-15
10/27	L	PENN STATE (#7)	8-15, 9-15, 11-15
10/28	L	OHIO STATE (#10)	15-8, 5-15, 7-15, 3-15
11/3	L	at Purdue	10-15, 13-15, 11-15
11/4	W	at Northwestern	15-10, 15-8, 15-11
11/10	W	MICHIGAN	15-9, 15-12, 15-4
11/11	W	MICHIGAN STATE (#5)	15-3, 14-16, 15-8, 15-12
11/17	L	at Indiana	14-16, 7-15, 9-15
11/18	W	at Illinois (#24)	15-10, 12-15, 15-5, 18-16
11/22	L	MINNESOTA	15-8, 13-15, 16-14, 6-15, 17-19
11/24	W	IOWA	15-11, 18-16, 15-11
12/1-3	at NIVC, Kansas City, Mo.		
	W	vs. St. Louis	15-11, 15-5, 15-4
	W	vs. Pittsburgh	15-13, 15-10, 15-9
12/2	W	vs. Stephen F. Austin	15-7, 15-13, 15-9
	W	vs. Fresno State	15-6, 10-15, 15-13, 15-4
12/3	W	vs. San Diego	16-14, 6-15, 15-11, 15-6
	W	vs. CSU-Sacramento	15-5, 17-15, 10-15, 12-15, 15-13

1996

Overall Record: 25-8 (Home: 12-2)
Big Ten Record/Finish: 13-7/5th
Head Coach: John Cook
Total home attendance: 31,057/14 = 2,218
Big Ten home attendance: 26,004/10 = 2,600

8/30-31	at Colorado Invitational, Boulder, Colo.		
8/30	W	USC (#13)	15-10, 9-15, 15-9, 15-11
8/31	W	Colorado (#22)	15-13, 15-8, 12-15, 15-11
9/6-7	INN TOWNER INVITATIONAL		
9/6	W	Maryland	15-7, 15-8, 13-15, 15-10
9/7	W	Loyola (Ill.)	15-1, 15-2, 15-5

W	Texas A&M (#20)	12-15, 11-15, 15-11, 15-8, 16-14
9/14	W at North Carolina	15-10, 15-4, 15-4
9/15	W at Duke	15-8, 15-8, 15-9
9/20-21	at American Classic, Washington D.C.	
9/20	W Butler	15-5, 15-07, 15-12
9/21	W Pittsburgh	15-3, 15-10, 15-7
	W American	15-4, 15-0, 15-3
9/27	W OHIO STATE (#8)	15-7, 15-11, 15-7
9/28	L PENN STATE (#2)	13-15, 15-17, 9-15
10/4	W at Illinois	11-15, 15-11, 16-14, 15-13
10/5	W at Iowa	16-14, 15-10, 14-16, 9-15, 15-13
10/9	W MINNESOTA (TV)	20-9, 19-10, 16-10
10/11	L at Michigan	12-15, 7-15, 12-15
10/18	W PURDUE	15-9, 15-5, 15-11
10/19	W INDIANA	15-8, 15-10, 15-1
10/25	W at Northwestern	15-10, 15-10, 15-6
10/26	L at Michigan State	5-15, 11-15, 11-15
11/1	W IOWA	15-8, 13-15, 15-6, 15-2
11/2	W ILLINOIS	15-10, 15-4, 15-7
11/6	L at Minnesota	5-15, 12-15, 12-15
11/9	W MICHIGAN	15-7, 15-13, 12-15, 15-2
11/15	W at Indiana	15-7, 15-4, 15-6
11/16	W at Purdue	12-15, 15-3, 15-4, 15-9
11/22	L MICHIGAN STATE (#9)	16-18, 5-15, 9-15
11/23	W NORTHWESTERN	15-7, 15-8, 15-7
11/29	L at Penn State (#4)	9-15, 11-15, 15-7, 8-15
11/30	L at Ohio State (#10)	3-15, 8-15, 7-15
12/4	NCAA FIRST ROUND	
	W vs. Colgate	15-5, 15-3, 15-11
12/7	at NCAA Second Round, Fairfax, Va.	
	W vs. George Mason (#16)	2-15, 15-9, 15-10, 15-11
12/13	at NCAA Regional, Lincoln, Neb.	
	L vs. Penn State (#3)	11-15, 5-15, 5-15

1997

Overall Record: 30-3 (Home: 16-2)
Big Ten Record/Finish: 19-1/T1st
Head Coach: John Cook
Total home attendance: 62,227/18 = 3,457
Big Ten home attendance: 34,970/10 = 3,497

8/29-30	at Shamrock Invit., Notre Dame, Ind.	
8/29	W vs Oral Roberts	15-6, 3-15, 15-6
8/30	W vs. Louisville	15-5, 15-9, 15-6
8/30	W vs. Notre Dame (#17)	15-10, 11-15, 15-4, 15-11
9/5-6	at Outback Challenge, Athens, Ga.	
9/5	W vs. Georgia	14-16, 16-14, 15-11, 15-9
9/6	W vs. Alabama	15-12, 15-9, 15-2
9/12-13	INNTOWNER INVITATIONAL	
9/12	W vs. Pittsburgh	15-8, 15-8, 15-8
9/13	W vs. UW-Green Bay	15-7, 15-11, 15-4
9/13	W vs. Ball State	15-5, 15-9, 15-13
9/19-20	WISCONSIN VOLLEYBALL CLASSIC	
9/19	W vs. Texas (#10)	15-9, 17-15, 15-0
9/20	L vs. Nebraska (#5)	10-15, 9-15, 12-15
9/24	W ILLINOIS (#25)	15-8, 15-1, 15-1
9/26	W at Michigan State (#15)	10-15, 15-4, 19-17, 15-3
10/3	W at Indiana (#25)	15-9, 15-8, 15-7
10/4	L at Penn State (#1)	11-15, 9-15, 11-15
10/10	W MICHIGAN	15-12, 15-7, 15-10
10/11	W NORTHWESTERN	15-8, 15-5, 15-7
10/17	W OHIO STATE	11-15, 15-2, 15-4, 15-9
10/18	W PURDUE	15-2, 15-8, 15-10
10/24	W at Iowa	15-4, 15-7, 15-12
10/25	W at Minnesota	15-6, 15-6, 15-2
10/31	W PENN STATE (#1)	15-11, 15-7, 6-15, 15-5
11/1	W INDIANA	15-6, 18-16, 15-12
11/7	W at Northwestern	15-9, 15-6, 15-7
11/8	W at Michigan	15-7, 15-13, 13-15, 15-4
11/12	W at Illinois	11-15, 15-5, 15-9, 15-8
11/16	W MICHIGAN STATE	15-10, 15-0, 12-15, 15-7
11/21	W at Purdue	15-7, 15-7, 15-3
11/22	W at Ohio State	1-15, 15-3, 15-4, 15-3
11/28	W MINNESOTA	15-8, 15-11, 15-3
11/29	W IOWA	15-5, 15-3, 15-10
12/7	NCAA SECOND ROUND	
	W vs. Central Florida	15-7, 15-8, 15-13
12/13-14	NCAA CENTRAL REGIONAL	
12/13	W vs. Notre Dame	9-15, 15-12, 18-16, 15-11

12/14	L vs. Florida (#8)	15-8, 16-14, 7-15, 11-15, 5-15
-------	--------------------	--------------------------------

1998

Overall Record: 30-5 (Home: 16-1)
Big Ten Record/Finish: 17-3/2nd
Head Coach: John Cook
Total home attendance: 44,745/17 = 2,632
Big Ten home attendance: 31,905/10 = 3,190

8/28-29	at State Farm Classic, Albuquerque, NM	
8/28	L vs. USC (#3)	1-15, 7-15, 8-15
8/29	W vs. New Mexico	15-7, 15-5, 15-8
9/4-5	at Ball State Tourn., Muncie, Ind.	
9/4	W vs. Butler	15-2, 15-7, 15-5
9/5	W vs. Arkansas (#15)	
		10-15, 15-13, 13-15, 15-11, 15-12
	W vs. Ball State	15-2, 15-10, 15-1
9/11-12	INNTOWNER INVITATIONAL	
9/11	W vs. Notre Dame (#18)	15-2, 15-5, 15-6
9/12	W vs. USC (#3)	15-2, 14-16, 16-14, 10-15, 15-9
9/15	W at Marquette	15-11, 15-6, 15-4
9/18-19	WISCONSIN CLASSIC, Kohl Center	
9/18	W vs. Loyola	15-7, 15-6, 15-4
9/19	W vs. UW-Milwaukee	15-3, 15-6, 15-1
	W vs. Louisville (#23)	15-11, 15-10, 15-5
9/25	W at Indiana	15-6, 15-12, 15-2
9/26	W at Northwestern	15-2, 15-11, 15-12
9/30	W at Iowa	15-7, 8-15, 15-10, 15-11
10/3	W MINNESOTA (#22)	15-8, 15-12, 15-4
10/9	W at Ohio State (#20)	15-3, 15-10, 15-10
10/10	L at Penn State (#2)	15-13, 9-15, 4-15, 3-15
10/16	W ILLINOIS (#18)	16-14, 15-10, 15-8
10/17	W PURDUE	15-5, 15-0, 15-13
10/23	W at Michigan	15-8, 15-3, 15-2
10/24	L at Michigan State (#21)	
		15-9, 13-15, 15-5, 13-15, 12-15
10/28	W IOWA	15-8, 15-8, 15-8
10/30	W at Minnesota (#25)	15-5, 15-3, 13-15, 15-4
11/6	L PENN STATE (#2)	5-15, 12-15, 10-15
11/7	W OHIO STATE	15-7, 15-8, 15-10
11/13	W NORTHWESTERN	15-9, 8-15, 15-10, 15-10
11/14	W INDIANA	15-10, 15-3, 15-9

11/20	W at Purdue	15-7, 15-9, 15-10
11/21	W at Illinois (#20)	15-9, 15-6, 15-8
11/27	W MICHIGAN STATE (#14)	
		15-11, 15-12, 12-15, 15-11
11/28	W MICHIGAN	15-5, 15-7, 15-4
12/4	NCAA FIRST ROUND	
	W vs. Arkansas-Little Rock	15-4, 15-1, 15-1
12/5	NCAA SECOND ROUND	
	W vs. San Diego (#16)	15-10, 15-10, 18-16
12/11-12	at NCAA Pacific Regional, Lincoln, Neb.	
12/11	W vs. UC Santa Barbara (#11)	
		9-15, 15-8, 8-15, 15-5, 15-13
12/12	L vs. Nebraska (#3)	
		15-12, 16-18, 15-9, 10-15, 10-15

1999

Overall Record: 23-9 (Home: 13-2)
Big Ten Record/Finish: 15-5/T2nd
Head Coach: Pete Waite
Total home attendance: 29,586/15 = 1,972
Big Ten home attendance: 21,361/10 = 2,136

9/1	L at UW-Milwaukee	12-15, 15-6, 2-15, 11-15
9/3-4	at Illinois State Challenge, Normal, Ill.	
9/3	W vs. Rhode Island	15-3, 15-11, 15-7
9/3	W vs. Illinois State	15-7, 15-9, 7-15, 15-12
9/4	W vs. Washington	17-15, 15-7, 12-15, 16-14
9/10-11	INNTOWNER INVITATIONAL	
9/10	W vs. Dayton	15-3, 15-9, 15-1
9/11	L vs. Florida (#8)	7-15, 14-16, 9-15
9/15	L at Nebraska (#5)	5-15, 9-15, 16-18
9/17-18	WISCONSIN VOLLEYBALL CHALLENGE	
9/17	W vs. Marquette	15-9, 15-9, 15-2
9/18	W vs. UW-Green Bay	15-3, 15-3, 15-5
9/18	W vs. UW-Milwaukee	11-15, 15-9, 15-7, 15-7
9/24	L at Minnesota	16-14, 9-15, 7-15, 9-15
9/25	W at Iowa	3-15, 15-0, 16-14, 15-13
10/1	W MICHIGAN (#18)	15-9, 15-4, 16-14
10/2	W MICHIGAN STATE	15-5, 15-13, 15-4
10/8	W at Indiana	15-8, 15-6, 15-11
10/9	L at Illinois	4-15, 7-15, 10-15
10/15	W OHIO STATE	Forfeit



Members of the 1997 Wisconsin team celebrate the Big Ten championship and an NCAA tournament bid.

10/16	L	PENN STATE (#1)	15-13, 9-15, 5-15, 4-15
10/20	W	at Purdue	15-6, 10-15, 15-4, 15-1
10/23	W	at Northwestern	15-3, 15-13, 15-11
10/29	W	ILLINOIS (#23)	15-5, 15-11, 15-13
10/30	W	INDIANA	15-7, 15-4, 7-15, 15-4
11/5	L	at Michigan State	14-16, 9-15, 12-15
11/6	W	at Michigan	15-14, 15-11, 10-15, 8-15, 15-9
11/12	W	IOWA	15-4, 15-2, 15-0
11/13	W	MINNESOTA (#20)	15-10, 15-9, 10-15, 15-9
11/17	W	PURDUE	15-3, 15-10, 15-6
11/19	W	NORTHWESTERN	6-15, 15-10, 15-5, 15-11
11/26	L	at Penn State (#1)	14-16, 15-10, 5-15, 9-15
11/27	W	at Ohio State	4-15, 15-2, 13-15, 16-14, 15-10
12/3	at NCAA First Round, Provo, Utah		
	W	vs. Arizona State	17-15, 15-10, 15-3
12/4	at NCAA Second Round, Provo, Utah		
	L	vs. Brigham Young (#12)	15-6, 10-15, 4-15, 9-15

2000

Overall Record: 34-3 (Home: 17-0)

Big Ten Record/Finish: 19-1/1st

Head Coach: Pete Waite

Total home attendance: 53,365/17 = 3,139

Big Ten home attendance: 31,252/10 = 3,125

9/1-2	at SunTrust Invitational, Gainesville, Fla.	
9/1	W	vs. Ball State 15-10, 15-4, 15-8
	W	vs. UNLV 15-5, 15-0, 15-1
9/2	L	at Florida (#9) 12-15, 14-16, 11-15
9/6	W	vs. Northern Iowa, Dubuque, Iowa 16-14, 15-7, 8-15, 15-10
9/8-9	at Sugar Bowl Classic, New Orleans, La.	
9/8	W	Colorado 15-11, 15-3, 15-7
9/9	W	Tulane 15-7, 15-8, 15-4
	W	LSU 15-10, 15-12, 15-3
9/12	W	at UW-Green Bay 15-7, 15-6, 15-7
9/15-16	INN-TOWNER INVITATIONAL	
9/15	W	DAYTON 15-11, 15-5, 15-11
9/16	W	SOUTH FLORIDA 15-4, 15-0, 15-9
	W	RICE 15-5, 15-1, 15-7
9/22	W	PENN STATE (#3) 15-9, 15-9, 15-6
9/23	W	INDIANA 15-12, 15-3, 15-12
9/27	W	NORTHWESTERN 15-4, 15-7, 15-4
9/28	W	OHIO STATE Forfeit
10/6	W	at Minnesota (#5) 15-13, 15-1, 15-13
10/7	W	at Iowa 15-7, 15-8, 17-15
10/13	W	MICHIGAN STATE (#19) 15-9, 15-12, 13-15, 15-6
10/14	W	MICHIGAN 15-7, 15-7, 15-7
10/20	W	at Purdue 15-5, 15-3, 15-6
10/21	W	at Illinois 15-13, 15-9, 15-4
10/27	W	IOWA 15-5, 15-8, 15-4
10/28	W	MINNESOTA (#7) 15-12, 15-4, 12-15, 15-10



The 2000 Badgers were honored during the halftime of a men's basketball game for their Big Ten Conference title. Front (left to right): Korie Gardner, Jill Maier, Angie Sanger, Lisa Zukowski, Jamie Gardner; Back: Assistant coach Robert Pulliza, assistant coach Christy Johnson, Anya Carlson-Van Dort, Meggan Kohnen, Erin Byrd, Claudia Rodriguez, Morgan Shields, Lizzy Fitzgerald, Sherisa Livingston, Marie Meyer, Lori Rittenhouse, Jenny Maastricht, Coach Pete Waite.

11/1	W	at Northwestern	15-9, 15-4, 15-3
11/4	W	at Ohio State (#13)	7-15, 15-13, 16-14, 15-11
11/10	W	at Indiana	15-11, 11-15, 15-1, 15-8
11/11	L	at Penn State (#11)	7-15, 15-11, 15-5, 5-15, 12-15
11/17	W	ILLINOIS	15-12, 15-7, 15-8
11/18	W	PURDUE	15-3, 15-3, 15-5
11/24	W	at Michigan	15-7, 15-11, 15-8
11/25	W	at Michigan State	15-5, 15-11, 15-12
12/1	NCAA FIRST ROUND		
	W	VS. BUCKNELL	15-1, 15-0, 15-3
12/2	NCAA SECOND ROUND		
	W	VS. NORTHERN IOWA	15-13, 14-16, 15-5, 15-6
12/8-9	NCAA MIDEAST REGIONAL		
12/8	W	VS. KANSAS STATE (#17)	

12/9	W	VS. UCLA (#11)	15-7, 5-15, 16-14, 14-16, 15-12
12/14-16	at NCAA Championship, Richmond, Va.		
12/14	W	vs. USC (#2)	15-10, 15-9, 15-9
12/16	L	vs. Nebraska (#1)	9-15, 15-9, 15-7, 2-15, 9-15

Home matches in all capitals

* Club team—does not count toward record

Prior to 1977, all matches were played in the Natatorium. From 1977-86, matches played in the Field House are designated with a *. Since 1986, all matches have been played in the Field House with the exception of the 1998 Wisconsin Classic, which was played in the Kohl Center.

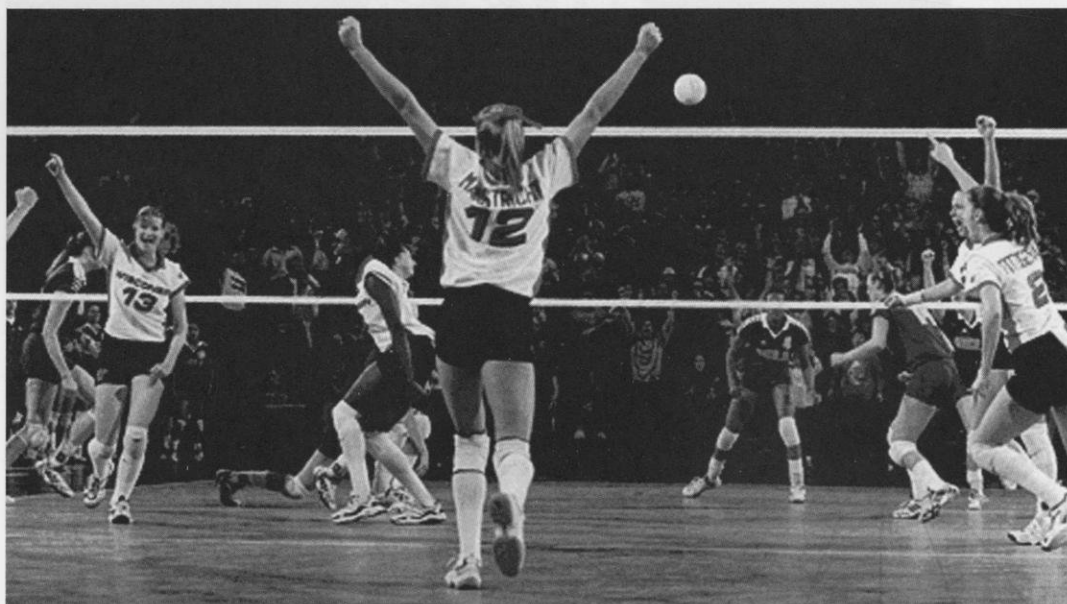

Match Point! The 2000 Badgers celebrate their NCAA Regional final win over UCLA in the UW Field House.

STEVE LOWE MEMORIAL SCHOLARSHIP

When Steve Lowe unexpectedly passed away on Aug. 22, 1991, the University of Wisconsin and the Madison community lost a true friend and a winner on and off the court.

With Lowe at the helm, the Badger volleyball program burst onto the national scene. In 1989, he directed the Badgers to the inaugural National Invitational Volleyball Championship, their first post-season appearance ever.

The following year he steered Wisconsin to its first Big Ten Conference title, its first NCAA tournament appearance and first national ranking. Lowe also produced Wisconsin's first volleyball All-American with Lisa Boyd earning second-team honors.

Lowe, who had a 108-64 career record in five years at Wisconsin, earned 1990 Big Ten and AVCA Mideast Coach of the Year honors.

Every year Wisconsin's Big Ten home opener will be designated "Steve Lowe Night" in honor of the former coach. This year's match is Friday, Oct. 4 versus Minnesota.

In addition, a Badger volleyball player who exemplifies Steve's love of the game is named the recipient of the Steve Lowe Memorial Scholarship.

Contributions to the Steve Lowe Memorial Scholarship Fund may be made to the University of Wisconsin Foundation—Steve Lowe Scholarship Fund, 1848 University Ave., Box 8860, Madison, Wis. 53708-8860.

Steve Lowe Memorial Scholarship Recipients

1994	Laurie Smith	1999	Marie Meyer
1995	Jaime Smith	2000	Lizzy Fitzgerald
1996	Holly Smith	2001	Sara Urbanek
1997	Lindsey Buswell	2002	Lori Rittenhouse
1998	Pauline Bresky		

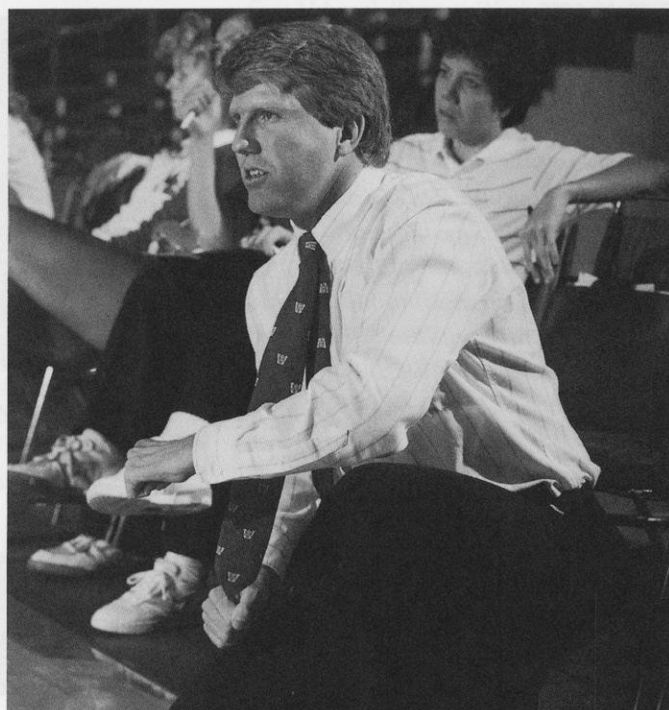

IN 1990, Steve Lowe led the Badgers to their first Big Ten title becoming the first UW volleyball coach to earn that honor. Wisconsin also qualified for its first NCAA tournament appearance that year.

...
"I want people to really believe that good things can come out of adversity."

Steven K. Lowe

April 26, 1956–August 22, 1991

UW Volleyball Coach, 1986–91
 ...

Steve Lowe Night Match Results

Oct. 4, 1991	vs. Minnesota	W	3-0
Sept. 25, 1992	vs. Minnesota	L	0-3
Oct. 1, 1993	vs. Ohio State	L	0-3
Sept. 23, 1994	vs. Michigan State	W	3-1
Oct. 6, 1995	vs. Northwestern	W	3-1
Sept. 27, 1996	vs. Ohio State	W	3-0
Sept. 24, 1997	vs. Illinois	W	3-0
Oct. 3, 1998	vs. Minnesota	W	3-0
Oct. 1, 1999	vs. Michigan	W	3-0
Sept. 22, 2000	vs. Penn State	W	3-0
Sept. 21, 2001	vs. Michigan State	W	3-0

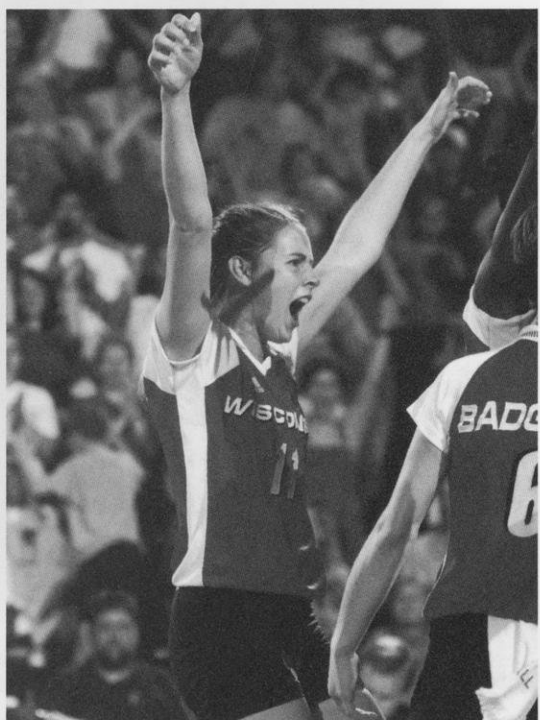

Senior Lori Rittenhouse is the recipient of the Steve Lowe Memorial Scholarship for 2002.

LETTERWINNERS 1974-2001

-A-

Laura Abbinante (Itasca, Ill.): 1993-94,
94-95, 95-96, 96-97
Allison Abraham (Menomonee Falls, Wis.):
1988-89, 89-90, 90-91

-B-

Laura Baker: 1974-75
Kathy Belot (Greendale, Wis.): 1979-80,
80-81
Kim Bertagnoli (Madison, Wis.): 1975-76
Amy Biddick (Livingston, Wis.): 1992-93
Lisa Boyd (Dalton, Ill.): 1987-88, 88-89,
89-90, 90-91
Pauline Bresky (Scarborough, Ontario):
1995-96, 96-97, 97-98, 98-99
Marie Brindowski (Oak Creek, Wis.):
2001-02
Bev Buhr (Marion, Wis.): 1974-75
Lauren Burny (Elmhurst, Ill.): 1994-95,
95-96, 96-97

Lindsey Buswell (Sparta, Wis.): 1995-96,
96-97, 97-98, 98-99

Erin Byrd (Glen Ellyn, Ill.): 1999-00,
00-01, 01-02

-C-

Marty Calden (Madison, Wis.): 1974-75,
76-77

Suzie Ciancimino (Waukesha, Wis.):
1976-77, 77-78

Deb Coblentz (Hickory Hills, Ill.):
1978-79, 79-80, 80-81, 81-82

Kathy Cogan (Milwaukee, Wis.): 1981-82,
82-83, 83-84

-D-

Julia D'Alo (Pittsburgh, Pa.): 1997-98,
98-99, 99-00

Lisa Davan (Kalamazoo, Mich.): 1985-86,
86-87

Cathy DeZutel (West Chicago, Ill.):
1991-92, 92-93, 93-94, 94-95

Heather Dodaro (Oak Lawn, Ill.):
1994-95, 95-96, 96-97, 97-98

-E-

Kathy Eppinger (Kaukauna, Wis.):
1985-86

-F-

Pat Fairchild: 1977-78

Julie Fautsch (Spring Lake Park, Minn.):
1983-84, 84-85, 85-86, 86-87

Kate Fitzgerald (Milwaukee, Wis.):
1996-97, 97-98, 98-99

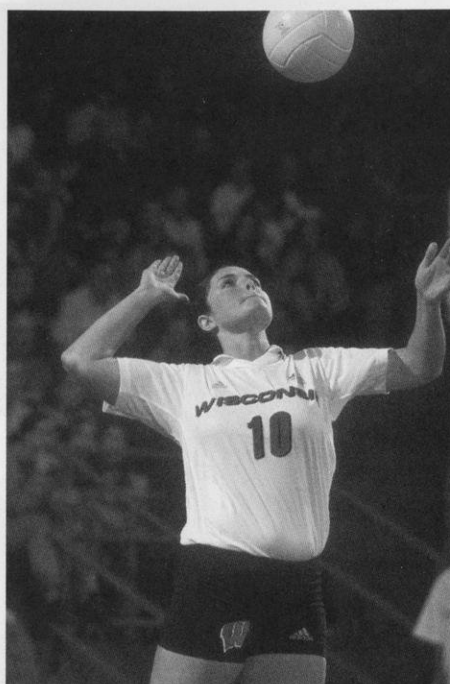

**One of the Badgers' top defensive players,
Korie Gardner is a two-time letterwinner.**

Lizzy Fitzgerald (New Orleans, LA):
1998-99, 99-00, 00-01, 01-02

-G-

Kathy Galligan (Madison, Wis.): 1974-75,
75-76, 76-77

Jamie Gardner (West Bend, Wis.):
1997-98, 98-99, 99-00, 00-01

Korie Gardner (West Bend, Wis.):
2000-01, 01-02

Ginny Garnett (Madison, Wis.): 1975-76,
76-77

Sue Gilmeister (Oak Creek, Wis.):
1983-84, 84-85, 85-86

Paula Graf (Madison, Wis.): 1974-75
Anne Grambach (Minneapolis, Minn.):
1977-78

Joanna Grotenhuis (Juneau, Alaska):
1992-93, 93-94, 94-95

-H-

Arlisa Hagan (Louisville, Ky.): 1989-90,
90-91, 91-92, 92-93

Cindy Hanson (Madison, Wis.): 1975-76,
76-77, 77-78, 78-79

Barb Heller (Greendale, Wis.): 1974-75,
1976-77

Amy Hultgren (Spencer, Iowa): 2001-02
Evonne Humphrey (Jacksonville, Fla.):
1977-78, 78-79, 79-80, 80-81

-J-

Mary Kay Jenkins (Battle Creek, Mich.):
1983-84

Carey Jensen (Racine, Wis.): 1977-78

Jackie Johnson (Madison, Wis.):
1987-88, 88-89, 89-90, 90-91

Mary Johnson (Lafayette, Calif.): 1986-87,
87-88

Hayley Jones (Germantown, Wis.):
1997-98, 98-99

-K-

Margaret Kaminski (South Bend, Ind.):
1984-85, 85-86, 86-87, 87-88

Dawn Kelly (Neenah, Wis.): 1994-95,
95-96

Marianne Kelm (Oak Park, Ill.): 1988-89,
89-90

Nancy Kelty (Chicago, Ill.): 1981-82,
82-83, 83-84

Kelly Kennedy (Barrington Hills, Ill.):
1996-97, 97-98, 98-99, 99-00

Sharon Kenny (Chicago, Ill.): 1977-78,
78-79, 79-80

Megan Kohnen (Dubuque, Iowa): 2000-01

Sherry Kuhn (Battle Creek, Mich.):
1981-82, 82-83

Mimi Kurka (Mt. Prospect, Ill.): 1981-82,
82-83, 83-84, 84-85

-L-

Tricia Landry (Milwaukee, Wis.): 1992-93,
93-94, 94-95, 95-96

Lori Lang (Libertyville, Ill.): 1985-86,
86-87, 87-88, 88-89

Jane Lawyer (Greendale, Wis.): 1980-81,
81-82

Amy Lee (Milwaukee, Wis.): 1994-95,
95-96, 96-97, 97-98

Amy Lienhard (Lawrence, Kan.): 1984-85,
85-86, 86-87, 87-88

Sherisa Livingston (Simi Valley, Calif.):
1998-99, 99-00, 00-01, 01-02

Brigitte Lourey (Columbia Heights, Minn.):
1991-92, 92-93, 93-94

Kelli Luther (Grand Island, Neb.):
1993-94, 94-95

-M-

Jenny Maastricht (Silver Lake, Wis.):
1997-98, 98-99, 99-00, 00-01

Marisa Mackey (Muncie, Ind.): 1995-96,
96-97, 97-98, 98-99

Jill Maier (Oak Creek, Wis.): 2000-01, 01-02

Cathy Marick (Battle Creek, Mich.):
1981-82, 82-83

Joan Mass (Scarsdale, N.Y.): 1975-76,
76-77

Denise Maybach (Des Plaines, Ill.):
1979-80, 80-81, 81-82, 82-83

Roxanne McMillen (Neenah, Wis.):
1975-76

Angie Meyer (Muncie, Ind.): 1990-91,
91-92

Marie Meyer (Beaver Dam, Wis.):
1998-99, 99-00, 00-01, 01-02

Michelle Miller (Worth, Ill.): 1992-93

Julie Myers (Fond du Lac, Wis.):
1981-82, 82-83, 84-85

-N-

Betty Nagengast (Edina, Minn.): 1977-78,
78-79, 79-80, 80-81

Colleen Neels (Pewaukee, Wis.): 1995-96,
96-97, 97-98, 98-99

Karen Nitsch (Indianapolis, Ind.): 1982-83

-O-

Jill Odenthal (Geneva, Ill.): 2001-02

-P-

Janet Packard (Cambridge, Wis.):
1976-77

Mary Penosky (Joliet, Ill.): 1987-88,
88-89, 90-91

Karin Pfannkuch (St. Paul, Minn.):
1981-82

Liz Potempa (Palatine, Ill.): 1986-87,
87-88

Joan Purcell (Madison, Wis.): 1975-76

-R-

Deanna Reilly (Madison, Wis.): 1982-83,
83-84

Sonya Rencevicz (Cuyahoga Falls, Ohio):
1981-82, 82-83

Lori Rittenhouse (Mankato, Minn.):
1999-00, 00-01, 01-02

Claudia Rodriguez (Mexico City, Mexico):
2000-01

Kristen Roman (Barrington, Ill.):
1984-85, 85-86, 86-87, 87-88

Allyson Ross (Solana Beach, Calif.):
1996-97, 97-98, 98-99, 99-00

-S-

Angie Sanger (Madison, Wis.): 2000-01,
01-02

Sue Schmidt (Pewaukee, Wis.): 1979-80

Julie Schroeder (Mishawka, Ind.):
1983-84

Jamie Scott (Skokie, Ill.): 1974-75,
75-76

Megan Scott (Platteville, Wis.): 1982-83,
83-84

Samantha Scott (Templeton, Calif.):
1991-92, 92-93

Morgan Shields (Watertown, Wis.):
1999-00, 00-01

Jeanette Simenson (Palatine, Ill.):
1988-89, 89-90, 90-91, 91-92

Laura Skaathun (Park Ridge, Ill.):
1980-81, 83-84

Debbie Slowinski (Chicago, Ill.): 1976-77,
77-78, 78-79, 79-80

Holly Smith (Wheaton, Ill.): 1993-94,
94-95, 95-96, 96-97

Jaime Smith (El Toro, Calif.): 1992-93,
93-94, 94-95, 95-96

Laurie Smith (Wheaton, Ill.): 1991-92,
92-93, 93-94, 94-95

Kristin Sobocinski (Milwaukee, Wis.):
1990-91, 91-92, 92-93, 93-94

Terri Suttner (Milwaukee, Wis.): 1977-78

Beth Sweeney (Columbia, Mo.):
1984-85, 85-86, 86-87, 87-88

-T-

Susan Temple (San Clemente, Calif.):
1986-87, 87-88, 88-89, 89-90

Amy Thoss (Palos Heights, Ill.): 1987-88

Tracy Tiffany (Richland, Mich.): 1984-85,
85-86, 86-87, 87-88

Julie Tonne (Minocqua, Wis.): 1990-91

Liz Tortorello (Joliet, Ill.): 1988-89,
89-90, 90-91, 91-92

-U-

Sara Urbanek (Sussex, Wis.): 2000-01, 01-02

-V-

Connie Venzke (Athens, Wis.): 1984-85,
85-86, 86-87, 87-88

Sofia Volkova: 1989

-W-

Patti Walsh (River Forest, Ill.): 1979-80

Brenda Weare (Shorewood, Wis.):
1976-77, 77-78, 78-79

Marian Weidner (Warrenville, Ill.): 2001-02

Linda West (San Diego, Calif.): 1980-81

Terry Williams (Green Bay, Wis.):
1975-76

Sara Wilson (Middletown, Ind.): 1989-90,
90-91, 91-92

Susan Wohlford (River Forest, Ill.):
1988-89, 89-90, 90-91, 91-92

Keylee Wright (Muncie, Ind.): 1996-97

-Y-

Noriko Yokokura (Hitoyoshi, Japan):
1976-77, 77-78, 78-79

Andrea York (Portage, Wis.): 1989-90

-Z-

Cathy Zorr (Oshkosh, Wis.): 1977-78,
78-79, 79-80, 80-81

Lisa Zukowski (West Bend, Wis.):
2000-01, 01-02

By State/Country

Wisconsin	50
Illinois	30
California	7
Indiana	7
Minnesota	6
Michigan	5
Alaska	1
Florida	1
Iowa	1
Kansas	1
Kentucky	1
Louisiana	1
Nebraska	1
New York	1
Ohio	1
Pennsylvania	1
Canada	1
Japan	1
Mexico	1
Total	118

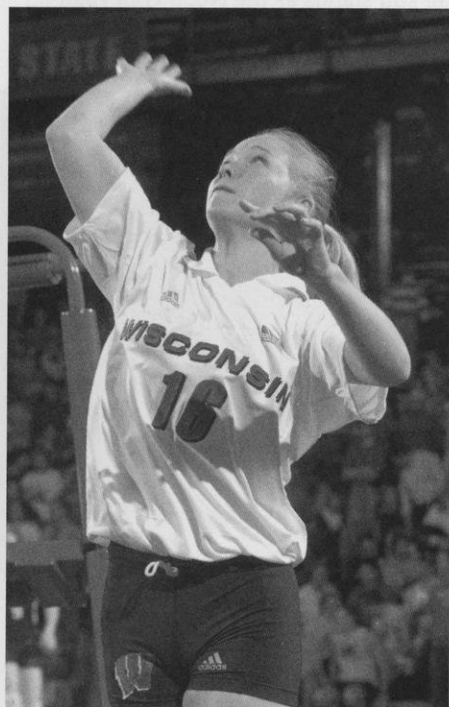

Angie Sanger is a two-year letterwinner for the Badgers as a defensive specialist.

NCAA VOLLEYBALL CHAMPIONSHIPS

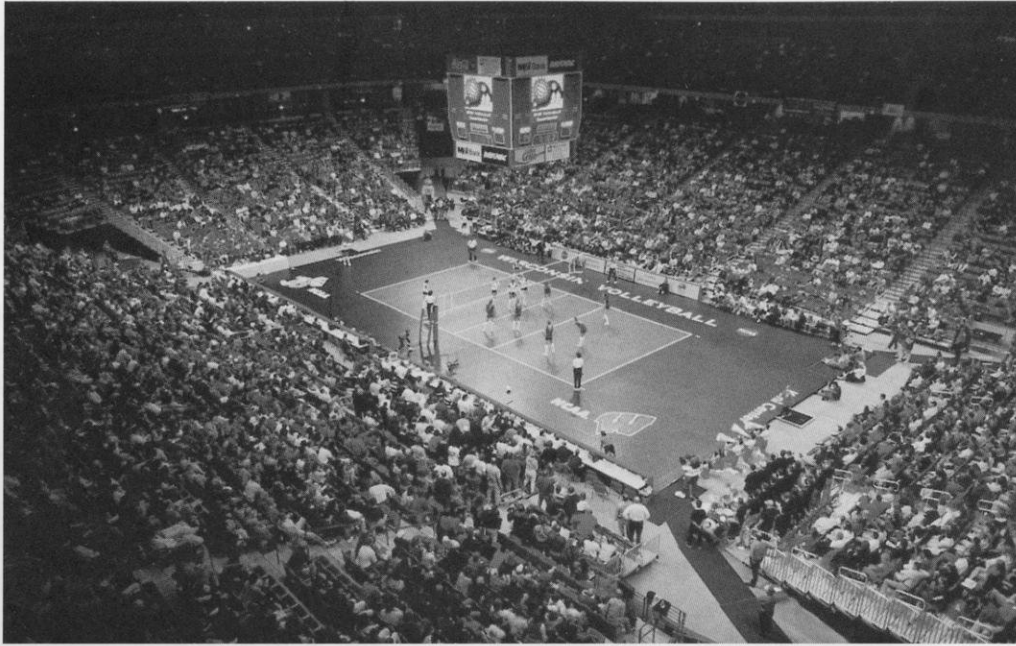

Left: A record crowd of 13,194 watched the 1998 NCAA Championship match in the Kohl Center.

Bottom: Wisconsin first played host to the NCAA Championship in 1993 drawing a then-record crowd of 11,155 in the UW Field House.

WISCONSIN SETS ATTENDANCE RECORDS

The University of Wisconsin has served as the host to the NCAA Division I Women's Volleyball Championship twice in the last seven years. Wisconsin is only the third university to play host to the championship more than once.

In 1998, the UW set the NCAA single-match attendance record when 13,194 spectators watched the finals of the championship. Wisconsin also set the NCAA semifinal attendance record of 12,327 bringing the two-day total to 25,521, which

broke the championship record of 21,086 set in 1997 at the Spokane Arena.

Wisconsin first played host to the championship in 1993, drawing record crowds to the UW Field House. A then-record attendance of 21,085 watched the two-day event including 11,155 who watched Long Beach State defeat Penn State in the championship match. That figure still stands as the No. 5 volleyball attendance figure of all time.

**1993 NCAA®
WOMEN'S VOLLEYBALL
CHAMPIONSHIP**

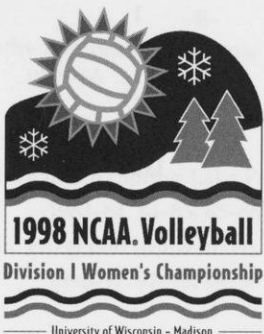



BIG TEN & OPPONENT INFORMATION

Big Ten Conference	92
Big Ten Records	93
All-Time Big Ten Results	94
Big Ten Attendance	94
2002 Big Ten Composite Schedule	95
Big Ten Opponents	96
Non-conference Opponents	103
Record vs. Opponents	108

BIG TEN CONFERENCE



Illinois

Indiana

Iowa

Michigan

Michigan State

Minnesota

Northwestern

Ohio State

Penn State

Purdue

Wisconsin



Did You Know?

The Big Ten Conference has led the nation in total volleyball attendance eight out of the last 11 years including in 2001.



The Big Ten Conference is an association of 11 world-class universities whose member institutions share a common mission of research, graduate, professional and undergraduate teaching and public service. Intercollegiate athletics has an important place within the mission.

Founded in 1896, the Big Ten has sustained a comprehensive set of shared practices and policies that enforce the priority of academics in student-athletes' lives and emphasize the values of integrity, fairness and competitiveness. Big Ten universities provide in excess of \$63 million in athletic scholarship aid to more than 7,500 men and women student-athletes who compete for 25 championships, 12 for men and 13 for women. In total, Big Ten Conference institutions sponsor more than 250 athletic programs.

Athletic programs in the Big Ten Conference:

- provide an avenue for more than 140,000 young men and women to pursue higher education while competing in sports.

- had more than 7,500 student-athletes playing on over 260 teams in 2000-01. Those student-athletes received over \$63 million in direct financial aid.

- graduate at a rate of 10 percent higher than all Division I student-athletes.

- annually recognized more than 1,300 student-athletes who achieve a "B" grade point average or better on the Academic All-Conference teams.

- have won more than 185 team titles and 1,250 individual titles.

- are some of the most competitive in the country. The Big Ten has placed four schools among the top 20 in the final Sears Directors' Cup standings, which annually recognizes the nation's top athletic programs, in six of the Cup's eight years of existence.

- were all ranked among the top 29 in the country in a first-of-its-kind analysis by *The Sporting News* (September 1999) of all 112 Division I-A athletic programs (that play football and men's basketball).

- showcased more than 250 events that are televised nationally, regionally and locally last year, representing over 550 hours of programming.

- are among the national attendance leaders in football, men's and women's basketball, women's volleyball and wrestling.

The Big Ten sponsors championships or tournaments in the following sports: baseball, men's and women's basketball, men's and women's cross country, field hockey, football, men's and women's golf, men's and women's gymnastics, women's rowing, men's and women's soccer, men's and women's swimming & diving, softball, men's and women's tennis, men's and women's indoor and outdoor track & field, wrestling and volleyball.

The Big Ten Conference volleyball champion is determined by the match record within the conference. Teams play a double round-robin schedule facing each other at home and away, for a total of 20 matches.

The conference champion earns an automatic bid to the NCAA tournament. In 2001, the Big Ten was represented by five universities in the NCAA volleyball championship.

Members of the Big Ten Conference have competed in the NCAA Championship match 12 times including Wisconsin in 2000. Penn State won the 1999 NCAA Championship and is a six-time championship participant. Illinois and Ohio State have each made two championship appearances and Michigan State one.

For eight of the last 11 years, the Big Ten Conference has led the nation in volleyball total attendance. In 2001, the league drew a total of 227,232 spectators for the season for an average of 1,438 fans per match, which was first in the nation.

Seven schools ranked in the top 30 nationally for average attendance. Wisconsin ranked third in the nation and led the Big Ten with an average of 3,745 spectators per match, setting the conference record.

Minnesota and Penn State both ranked in the top 10 nationally with averages of 2,373 (6th) and 1,966 (9th), respectively. Illinois ranked 16th, Purdue was 22nd, Michigan State 25th and Ohio State 29th.

BIG TEN CONFERENCE RECORDS

INDIVIDUAL MATCH

- Most Kills:** 45 by Vanessa Wouters (OSU) vs. Iowa, 11-22-96
- Most Total Attempts:** 108 by Jill Beggs (IND) vs. Iowa, 11-5-88
- Best Hitting Pct (Min. 11 TA):** 1.000 (13-0-13) by Debbie McDonald (PUR) vs. NC State, 9-25-87
- Most Assists:** 102 by Barb Winsett (ILL) vs. Nebraska, 11-11-89
- Most Service Aces:** 13 by Jill Halsted (MINN) vs. Iowa State, 10-14-81
- Most Digs:** 44 by Susan Wohlford (WIS) vs. Iowa, 10-20-90
- Most Block Solos:** 9 by Julie Fautsch (WIS) vs. Juniata, 9-16-86
- Most Block Assists:** 16 by Donna Gill (PUR) vs. Indiana, 10-21-92
16 by Amy Warner (PUR) vs. Indiana, 10-21-92
- Most Total Blocks:** 17 by Arlisa Hagan (WIS) vs. Loyola-Marymount, 9-6-90; 17 by Tracy Tiffany (WIS) vs. Illinois-Chicago, 9-3-87

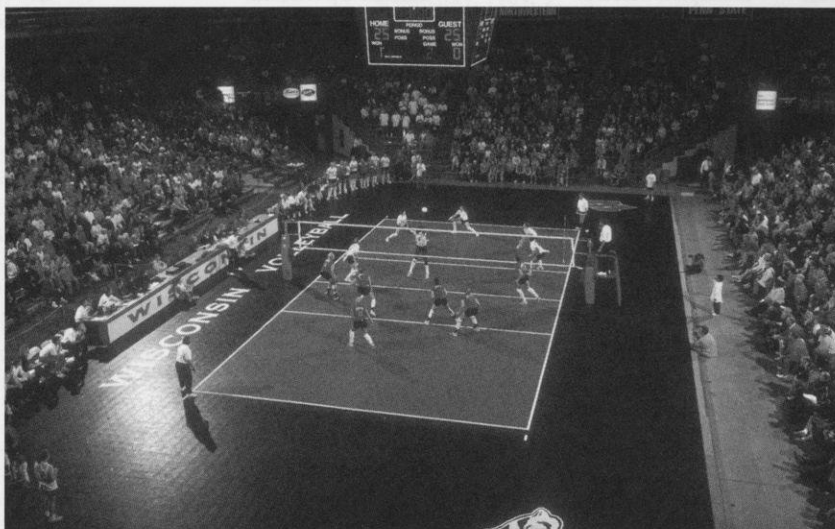

Wisconsin has led the Big Ten Conference in attendance for six of the last 12 years including in 2001 when it had a record 3,745 spectators per match.

TEAM MATCH

- Most Kills:** 121 by Illinois vs. Nebraska, 11-11-89
- Most Total Attempts:** 314 by Indiana vs. Iowa, 11-5-88
- Best Hitting Pct.:** .689 (33-2-45) by Northwestern vs. Towson, 9-18-98
- Most Assists:** 109 by Indiana vs. Purdue, 1998
- Most Service Aces:** 33 by Michigan State vs. Minnesota, 10-7-88
- Most Digs:** 175 by Michigan vs. Wisconsin, 9-21-85
- Most Block Solos:** 23 by Iowa vs. Eastern Illinois, 9-16-83
- Most Block Assists:** 61 by Wisconsin vs. Illinois-Chicago, 9-3-87
- Most Total Blocks:** 43.5 (13 BS, 61 BA) by Wisconsin bs. Illinois-Chicago, 9-3-87

SEASON RECORDS

Individual Per Game Averages

- Hitting Pct.:** .455 by Mary Eggers (ILL), 1986
- Kills Per Game:** 6.43 by Vanessa Wouters (OSU), 1996 (765 in 119)
- Assists Per Game:** 15.49 by Melissa Beitz (ILL), 1998 (1859 in 120)
- Service Aces Per Game:** 0.80 by Sharon Oesterling (MINN), 1987 (106 in 133)
- Digs Per Game:** 4.52 by Sue Wohlford (WIS), 1990 (560 in 124)
- Blocks Per Game:** 1.85 by Terri Zemaitis (PSU), 1996 (207 in 112)

ATTENDANCE RECORDS

School	Year	All Matches		
		Total	Matches	Average
1. Wisconsin	2001	56,180	15	3,745
2. Wisconsin	1997	62,227	18	3,457
3. Wisconsin	2000	53,365	17	3,139
4. Illinois	1992	52,666	17	3,098
5. Penn State	1998	59,791	21	2,847
6. Penn State	1999	62,886	23	2,734
7. Illinois	1993	34,539	13	2,657
8. Wisconsin	1991	48,898	17	2,639
9. Wisconsin	1998	44,745	17	2,632
10. Minnesota	2000	40,907	16	2,557
11. Penn State	1997	42,329	17	2,490
12. Illinois	1996	31,381	13	2,414

School	Year	Big Ten Matches—Only		
		Total	Matches	Average
1. Penn State	1998	39,016	10	3,901
2. Wisconsin	2001	37,900	10	3,790
3. Wisconsin	1997	34,970	10	3,497
4. Penn State	1999	33,833	10	3,383
5. Wisconsin	1998	31,905	10	3,190
6. Wisconsin	2000	31,252	10	3,125
7. Illinois	1992	30,610	10	3,061
8. Wisconsin	1991	30,152	10	3,015
9. Minnesota	2000	29,192	10	2,919
10. Illinois	1993	27,772	10	2,777
11. Penn State	2000	26,735	10	2,673
12. Penn State	2001	26,089	10	2,609

BIG TEN CONFERENCE RESULTS

Year	Champion (Record)	Runner-Up (Record)	UW Place (Record)
2001	Wisconsin (19-1)	Ohio State	1st (19-1)
2000	Wisconsin (19-1)	Minnesota (17-3)	1st (19-1)
1999	Penn State (20-0)	Wisconsin/Minnesota (15-5)	2nd (15-5)
1998	Penn State (20-0)	Wisconsin (17-3)	2nd (17-3)
1997	Penn State/Wisconsin (19-1)	Ohio State/Michigan (13-7)	T1st (19-1)
1996	Penn State/Michigan State (18-2)	Ohio State (15-5)	5th (13-7)
1995	Michigan State (19-1)	Ohio State (16-4)	7th (9-11)
1994	Ohio State (19-1)	Penn State (17-3)	5th (11-9)
1993	Penn State (18-2)	Ohio State (17-3)	5th (11-9)
1992	Illinois/Penn State (19-1)	Ohio State (14-6)	7th (9-11)
1991	Ohio State (20-0)	Penn State/Wisconsin (15-5)	T2nd (15-5)
1990	Wisconsin (16-2)	Ohio State (15-3)	1st (16-2)
1989	Ohio State (16-2)	Illinois/Minnesota (13-5)	T5th (9-9)
1988	Illinois (18-0)	Iowa/Minnesota/Northwestern (11-7)	8th (7-11)
1987	Illinois (17-1)	Purdue (14-4)	T5th (9-9)
1986	Illinois (18-0)	Minnesota (13-5)	T8th (5-13)
1985	Purdue (17-1)	Illinois (16-2)	9th (2-16)
1984	Northwestern *	Purdue	T9th (1-12)
1983	Northwestern *	Purdue	T7th (4-9)
1982	Purdue *	Northwestern	T6th (4-9)
1981	Michigan +	Ohio State	10th (0-4)
1980	Purdue +	Minnesota	7th (1-3)
1979	Purdue +	Ohio State	T5th (0-4)
1978	Minnesota +	Ohio State	T5th (2-2)
1977	Ohio State +	Wisconsin	2nd (6-3)
1976	Michigan State +	Ohio State	6th (4-2)
1975	Michigan State +	Illinois	6th (2-3)

Big Ten round-robin play initiated in 1985; Penn State entered the conference in 1991.

* Won divisional playoff between East and West pools

+ Won Big Ten tournament

Note: Volleyball championships were not officially recognized by the Big Ten Conference until the 1981-82 season.

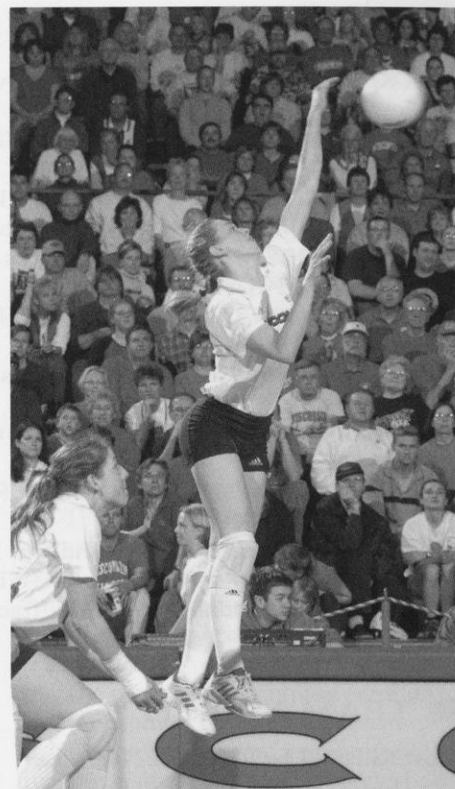

Jill Odenthal was named to the 2001 Big Ten All-Freshman team.

TOP 25 MATCH ATTENDANCES

Rank	Atten.	Match	Location	Date
1.	13,194	Penn State vs. Long Beach State *	Madison, Wis.	12-19-98
2.	12,327	Penn State vs. Nebraska *	Madison, Wis.	12-17-98
3.	11,155	Penn State vs. Long Beach State *	Madison, Wis.	12-18-93
4.	10,935	Wisconsin vs. Illinois	Madison, Wis.	11-30-90
5.	10,645	Purdue vs. Western Michigan	West Lafayette, Ind.	10-29-85
6.	9,930	Penn State vs. Brigham Young *	Madison, Wis.	12-16-93
7.	9,107	Texas vs. Hawaii *	Minneapolis, Minn.	1988
8.	7,001	Wisconsin vs. Penn State	Madison, Wis.	11-6-98
9.	6,325	Wisconsin vs. Minnesota	Madison, Wis.	11-28-97
10.	6,229	Penn State vs. Minnesota	University Park, Pa.	11-14-98
11.	6,118	Wisconsin vs. Penn State	Madison, Wis.	10-31-97
12.	6,111	Penn State vs. Michigan State	University Park, Pa.	11-13-99
13.	6,089	Wisconsin vs. Minnesota	Madison, Wis.	10-4-91
14.	6,046	Minnesota vs. Purdue	Minneapolis, Minn.	9-28-90
15.	6,006	Wisconsin vs. Bowling Green State	Madison, Wis.	12-6-91
16.	6,002	Minnesota vs. Notre Dame	Minneapolis, Minn.	12-10-93
17.	5,956	Wisconsin vs. Notre Dame	Madison, Wis.	12-13-97
18.	5,840	Minnesota vs. Penn State	Minneapolis, Minn.	11-19-99
19.	5,553	Wisconsin vs. Nebraska	Madison, Wis.	9-20-97
20.	5,522	Wisconsin vs. Michigan	Madison, Wis.	10-18-91
21.	5,402	Purdue vs. Ohio State	Columbus, Ohio	11-15-91
22.	5,395	Wisconsin vs. Purdue	Madison, Wis.	10-13-01
23.	5,392	Wisconsin vs. Minnesota	Madison, Wis.	10-28-00
24.	5,383	Penn State vs. Indiana	University Park, Pa.	11-28-98
25.	5,347	Penn State vs. Northwestern	University Park, Pa.	11-27-98

* NCAA Semifinal and Championship matches

Did You Know?

Wisconsin has 15 of the top 25 Big Ten Conference attendance figures, over three times as many as any other institution.

2002 BIG TEN COMPOSITE SCHEDULE

Wednesday, Sept. 25

Ohio State at Indiana, 7 p.m.

Friday, Sept. 27

Northwestern at Illinois, 7 p.m.
Indiana at Penn State, 6 p.m.
Michigan at Iowa, 7 p.m.
Michigan State at Minnesota, 7 p.m.
Wisconsin at Purdue, 7 p.m.

Saturday, Sept. 28

Wisconsin at Illinois, 7 p.m.
Michigan State at Iowa, 7 p.m.
Michigan at Minnesota, 7 p.m.
Northwestern at Purdue, 7 p.m.
Ohio State at Penn State, 6 p.m.

Wednesday, Oct. 2

Purdue at Illinois, 7 p.m.

Friday, Oct. 4

Penn State at Illinois, 7 p.m.
Iowa at Northwestern, 7 p.m.
Indiana at Michigan, 6 p.m.
Minnesota at Wisconsin, 7 p.m.
Ohio State at Michigan State

Saturday, Oct. 5

Indiana at Michigan State, 6 p.m.
Iowa at Wisconsin, 7 p.m.
Ohio State at Michigan, 6 p.m.
Minnesota at Northwestern, 7 p.m.
Penn State at Purdue, 7 p.m.

Wednesday, Oct. 9

Michigan State at Michigan, 6 p.m.

Friday, Oct. 11

Illinois at Iowa, 7 p.m.
Northwestern at Indiana, 7 p.m.
Michigan at Penn State, 6 p.m.
Purdue at Minnesota, 7 p.m.
Wisconsin at Ohio State, 6 p.m.

Saturday, Oct. 12

Illinois at Minnesota, 7 p.m.
Wisconsin at Indiana, 7 p.m.
Purdue at Iowa, 7 p.m.
Michigan State at Penn State, 6 p.m.
Northwestern at Ohio State, 6 p.m.

Wednesday, Oct. 16

Minnesota at Iowa, 7 p.m.

Friday, Oct. 18

Indiana at Illinois, 7 p.m.
Penn State at Iowa, 7 p.m.
Michigan at Northwestern, 7 p.m.
Michigan State at Wisconsin, 7 p.m.
Ohio State at Purdue, 7 p.m.

Saturday, Oct. 19

Ohio State at Illinois, 7 p.m.
Indiana at Purdue, 7 p.m.
Michigan at Wisconsin, 7 p.m.
Michigan State at Northwestern, 7 p.m.
Penn State at Minnesota, 7 p.m.

Wednesday, Oct. 23

Wisconsin at Northwestern, 7 p.m.

Friday, Oct. 25

Illinois at Michigan, 6 p.m.
Iowa at Indiana, 7 p.m.
Purdue at Michigan State, 6 p.m.
Minnesota at Ohio State, 6 p.m.
Northwestern at Penn State, 6 p.m.

Saturday, Oct. 26

Illinois at Michigan State, 6 p.m.
Minnesota at Indiana, 7 p.m.
Iowa at Ohio State, 6 p.m.
Purdue at Michigan, 6 p.m.
Wisconsin at Penn State, 6 p.m.

Big Ten Media Row Telephones

ILLINOIS	(217) 244-0089
INDIANA	(812) 855-2754
IOWA	(319) 335-7284
MICHIGAN	(734) 764-3532
MICHIGAN STATE	(517) 355-8331
MINNESOTA	(612) 626-1394
NORTHWESTERN	(847) 491-8852
OHIO STATE	(614) 292-1813
PENN STATE	(814) 865-2388
PURDUE	(765) 494-6779
WISCONSIN	(608) 263-2249

Wednesday, Oct. 30

Michigan at Michigan State, 6 p.m.

Friday, Nov. 1

Minnesota at Illinois, 7 p.m.
Indiana at Wisconsin, 7 p.m.
Iowa at Purdue, 6 p.m.
Penn State at Michigan State, 6 p.m.
Ohio State at Northwestern, 7 p.m.

Saturday, Nov. 2

Iowa at Illinois, 7 p.m.
Indiana at Northwestern, 7 p.m.
Penn State at Michigan, 6 p.m.
Minnesota at Purdue, 6 p.m.
Ohio State at Wisconsin, 7 p.m.

Wednesday, Nov. 6

Illinois at Purdue, 6 p.m.

Friday, Nov. 8

Michigan State at Indiana, 6 p.m.
Wisconsin at Iowa, 7 p.m.
Northwestern at Minnesota, 7 p.m.
Michigan at Ohio State, 6 p.m.
Purdue at Penn State, 6 p.m.

Saturday, Nov. 9

Illinois at Penn State, 6 p.m.
Northwestern at Iowa, 7 p.m.
Michigan at Indiana, 6 p.m.
Michigan State at Ohio State

Sunday, Nov. 10

Wisconsin at Minnesota, 2 p.m.

Wednesday, Nov. 13

Indiana at Ohio State, 6 p.m.

Friday, Nov. 15

Illinois at Wisconsin, 7 p.m.
Iowa at Michigan State, 6 p.m.
Minnesota at Michigan, 6 p.m.
Purdue at Northwestern, 7 p.m.
Penn State at Ohio State, 6 p.m.

Saturday, Nov. 16

Illinois at Northwestern, 7 p.m.
Penn State at Indiana, 6 p.m.
Iowa at Michigan, 6 p.m.
Minnesota at Michigan State
Purdue at Wisconsin, 7 p.m.

Wednesday, Nov. 20

Northwestern at Wisconsin, 7 p.m.

Friday, Nov. 22

Michigan State at Illinois, 7 p.m.
Indiana at Minnesota, 7 p.m.
Ohio State at Iowa, 7 p.m.
Michigan at Purdue, 6 p.m.
Penn State at Wisconsin, 7 p.m.

Saturday, Nov. 23

Michigan at Illinois, 7 p.m.
Indiana at Iowa, 7 p.m.
Michigan State at Purdue, 6 p.m.
Ohio State at Minnesota, 7 p.m.
Penn State at Northwestern, 7 p.m.

Wednesday, Nov. 27

Iowa at Minnesota, 7 p.m.

Friday, Nov. 29

Illinois at Ohio State, 6 p.m.
Purdue at Indiana, 7 p.m.
Wisconsin at Michigan, 6 p.m.
Northwestern at Michigan State, 6 p.m.
Minnesota at Penn State, 6 p.m.

Saturday, Nov. 30

Illinois at Indiana, 6 p.m.
Iowa at Penn State, 6 p.m.
Northwestern at Michigan, 6 p.m.
Wisconsin at Michigan State, 6 p.m.
Purdue at Ohio State, 6 p.m.

All times and dates subject to change.
All times Central.

BIG TEN OPPONENTS

UNIVERSITY
OF ILLINOIS

Saturday, Sept. 28
at Champaign, Ill.
—7 p.m. CT

Friday, Nov. 15
at Madison, Wis.
—7 p.m. CT



Location: Champaign, Illinois
Enrollment: 36,000
Division: NCAA I
Colors: Orange and blue
Nickname: Fighting Illini
Home Arena (Capacity): Huff Hall (4,500)
2001 Record: 21-9
2001 Big Ten Record/Place: 13-7/T4th
Final AVCA Ranking: 20th
2001 Season Highlights: Defeated Missouri, 3-1, in the first round NCAA tournament ... lost to Arizona, 1-3, in the second round ... won six straight matches to start the season
Starters Returning/Lost: 4/2
Letterwinners Returning/Lost: 9/3
Head Coach: Don Hardin
School Record: 103-77 (6 years)
Career Record: 295-153 (14 years)
Assistant Coaches: Anne Kordes, Christine Masel
Volleyball Office: (217) 333-8607
Sports Information: Derrick Burson (burson@uiuc.edu)
Telephone: (217) 333-0933
Home Phone: (217) 398-0924
Fax Phone: (217) 333-5540
Press Row: (217) 244-0089
Illinois On-Line: www.fightingillini.com
Top Illinois Returnees:
Lisa Argabright, 6-5, Jr., MB, 3.67 KPG, .349%, 1.35 BPG
Sue Webber, 6-1, Sr., OH, 2.64 KPG, .225%, 1.94 DPG
Betsy Eiserman, 5-9, Sr., S, 12.62 APG, 1.92 DPG
Newcomers:
Megan Griffin, Fr., MB/OH, Chicago, Ill.
Rachel VanMeter, Fr., MB, Spartanburg, S.C.
Rasa Virsilaite, Fr., OH, Kaunas, Lithuania
Wisconsin vs. Illinois series match record: 22-34-1

Date	Place	W/L	Score
Oct. 4, 1975	Champaign, Ill.	W	15-9, 15-11
Oct. 31, 1975	Minneapolis, Minn.	L	7-15, 8-15
Oct. 8, 1976	West Lafayette, Ind.	W	15-5, 16-14
Oct. 29, 1976	Columbus, Ohio	W	18-16, 15-4
Oct. 30, 1976	Columbus, Ohio	L	13-15, 12-15
Oct. 1, 1977	Madison, Wis.	T	15-10, 14-16
Oct. 28, 1977	Madison, Wis.	L	15-17, 5-15
Nov. 18, 1977	Allendale, Minn.	L	6-15, 8-15
Oct. 27, 1978	Champaign, Ill.	L	6-15, 10-15
Nov. 17, 1978	Carbondale, Ill.	L	8-15, 9-15, 12-15
Sept. 12, 1980	Chicago, Ill.	L	15-5, 8-15, 9-15
Sept. 19, 1980	Normal, Ill.	L	8-15, 15-2, 8-15
Oct. 4, 1980	Springfield, Mo.	L	12-15, 15-10, 8-15
Oct. 17, 1980	Champaign, Ill.	W	5-15, 12-15, 15-13, 15-8, 15-13
Sept. 18, 1982	Normal, Ill.	L	11-15, 6-15, 6-15
Oct. 2, 1982	Madison, Wis.	L	15-9, 9-15, 15-12, 14-16, 7-15
Oct. 30, 1982	Champaign, Ill.	L	8-15, 17-15, 13-15, 7-15
Sept. 16, 1983	Champaign, Ill.	L	13-15, 2-15, 14-16
Oct. 22, 1983	Madison, Wis.	W	7-15, 15-10, 15-10, 15-3
Sept. 28, 1984	Champaign, Ill.	L	15-7, 8-15, 15-13, 10-15, 6-15

Oct. 5, 1984	Madison, Wis.	L	11-15, 4-15, 4-15
Sept. 27, 1985	Madison, Wis.	L	15-10, 9-15, 0-15, 6-15
Nov. 30, 1985	Champaign, Ill.	L	15-10, 15-10, 15-7
Oct. 17, 1986	Champaign, Ill.	L	4-15, 5-15, 8-15
Nov. 15, 1986	Madison, Wis.	L	4-15, 5-15, 6-15
Oct. 9, 1987	Champaign, Ill.	L	7-15, 14-16, 3-15
Nov. 7, 1987	Madison, Wis.	L	3-15, 15-13, 5-15, 7-15
Oct. 7, 1988	Madison, Wis.	L	7-15, 15-9, 15-8, 13-15, 7-15
Nov. 5, 1988	Champaign, Ill.	L	3-15, 2-15, 10-15
Oct. 6, 1989	Champaign, Ill.	L	15-12, 15-8, 15-4
Nov. 4, 1989	Madison, Wis.	L	15-5, 15-6, 15-3
Oct. 13, 1990	Madison, Wis.	W	14-16, 10-15, 15-11, 15-11, 15-9
Nov. 9, 1990	Champaign, Ill.	W	15-8, 16-14, 11-15, 15-11
Nov. 30, 1990	Madison, Wis.	W	15-10, 15-9, 15-10
Sept. 28, 1991	Champaign, Ill.	L	7-15, 14-16, 7-15
Nov. 29, 1991	Madison, Wis.	W	15-10, 17-15, 8-15, 13-15, 18-16
Oct. 9, 1992	Champaign, Ill.	L	15-10, 15-3, 15-6
Nov. 7, 1992	Madison, Wis.	L	15-10, 15-3, 15-6
Oct. 23, 1993	Madison, Wis.	L	16-14, 2-15, 8-15, 10-15
Nov. 19, 1993	Champaign, Ill.	L	5-15, 8-15, 9-15
Oct. 7, 1994	Champaign, Ill.	L	13-15, 4-15, 10-15
Nov. 5, 1994	Madison, Wis.	W	10-15, 15-9, 4-15, 15-11, 15-10
Oct. 20, 1995	Madison, Wis.	L	15-7, 2-15, 13-15, 8-15
Nov. 18, 1995	Champaign, Ill.	W	15-10, 12-15, 15-5, 18-16
Oct. 4, 1996	Champaign, Ill.	W	11-15, 15-11, 16-14, 15-13
Nov. 2, 1996	Madison, Wis.	W	15-10, 15-4, 15-7
Sept. 24, 1997	Madison, Wis.	W	15-8, 15-1, 15-1
Nov. 12, 1997	Champaign, Ill.	W	11-15, 15-5, 15-9, 15-8
Oct. 16, 1998	Madison, Wis.	W	16-14, 15-10, 15-8
Nov. 21, 1998	Champaign, Ill.	W	15-9, 15-6, 15-8
Oct. 9, 1999	Champaign, Ill.	L	4-15, 7-15, 10-15
Oct. 30, 1999	Madison, Wis.	W	15-5, 15-11, 15-13
Oct. 21, 2000	Champaign, Ill.	W	15-13, 15-9, 15-4
Nov. 17, 2000	Madison, Wis.	W	15-12, 15-7, 15-8
Sept. 29, 2001	Champaign, Ill.	W	30-19, 30-24, 30-21
Nov. 2, 2001	Madison, Wis.	W	30-20, 30-22, 30-24

INDIANA
UNIVERSITY

Saturday, Oct. 12
at Bloomington, Ind.
—7 p.m. CT

Friday, Nov. 1
at Madison, Wis.
—7 p.m. CT

Location: Bloomington, Ind.
Enrollment: 35,551
Division: I
Colors: Cream and crimson
Nickname: Hoosiers
Home Arena (Capacity): University
Gymnasium (2,500)
2001 Record: 8-20
2001 Big Ten Record: 5-15
Final AVCA Ranking: Not ranked
Starters Returning/Lost: 4/2
Letterwinners Returning/Lost: 9/5
Head Coach: Katie Weismiller
School Record: 139-141 (9 years)
Career Record: 189-165 (11 years)
Assistant Coach: Cydryce Carter, TBA
Volleyball Office: (812) 855-3989





Morgan Shields will be the Badgers' court leader in 2002 at setter after redshirting the 2001 season.

Sports Information: Todd Starowitz

Telephone: (812) 855-9399

Home Phone: (812) 336-5114

Fax Phone: (812) 855-9401

Press Row: (812) 855-4812

Indiana On-Line: www.iuhoosiers.com

Top Indiana Returnees:

Christina Archibald, 6-2, So., OH, 3.68 KPG, .193%, 2.05 DPG

Melissa Brewer, 6-1, Jr., MB, 3.21 KPG, .242%, 1.04 BPG

Hillary Toivonen, 5-10, Sr., OH/L, 1.88 KPG, .128%, 2.28 DPG

Katie Pollom, 6-3, Jr., MB, 1.82 KPG, .131%, 0.96 BPG

Newcomers:

Ashely White, 6-1, Fr., OH, St. Charles, Ill.

Mandy Eberle, 6-1, Fr., MB, Sussex, Wis.

Wisconsin vs. Indiana series match record: 29-17

Date	Place	W/L	Score
Oct. 9, 1976	West Lafayette, Ind.	L	12-15, 9-15
Sept. 24, 1977	DeKalb, Ill.	L	3-15, 9-15
Oct. 28, 1977	Madison, Wis.	W	15-6, 15-11
Oct. 29, 1977	Madison, Wis.	W	15-1, 15-4
Oct. 29, 1977	Madison, Wis.	W	15-8, 15-13
Oct. 14, 1978	Chicago, Ill.	W	15-11, 15-11
Oct. 28, 1978	Champaign, Ill.	W	16-14, 15-4
Oct. 25, 1979	East Lansing, Mich.	L	11-15, 10-15
Oct. 10, 1982	Bloomington, Ind.	L	3-15, 10-15, 9-15
Oct. 23, 1982	Madison, Wis.	L	15-12, 7-15, 7-15, 9-15
Oct. 14, 1983	Bloomington, Ind.	L	14-16, 15-11, 15-10, 15-5
Sept. 21, 1984	Madison, Wis.	L	12-15, 10-15, 15-11, 10-15
Oct. 11, 1985	Madison, Wis.	L	3-15, 8-15, 10-15
Nov. 9, 1985	Bloomington, Ind.	L	9-15, 15-10, 4-15, 1-15
Sept. 26, 1986	Bloomington, Ind.	W	7-15, 15-13, 16-14, 11-15, 15-9
Nov. 29, 1986	Madison, Wis.	L	14-16, 14-16, 7-15
Oct. 16, 1987	Madison, Wis.	W	15-5, 5-15, 15-9, 10-15, 15-4
Nov. 14, 1987	Bloomington, Ind.	L	10-15, 15-6, 9-15, 10-15
Oct. 21, 1988	Bloomington, Ind.	L	7-15, 11-15, 15-12, 9-15
Nov. 19, 1988	Madison, Wis.	W	8-15, 15-8, 16-14, 11-15, 15-13
Sept. 22, 1989	Madison, Wis.	W	15-6, 15-11, 11-15, 15-12
Nov. 25, 1989	Bloomington, Ind.	L	13-15, 15-4, 10-15, 6-15
Oct. 6, 1990	Bloomington, Ind.	L	7-15, 5-15, 7-15
Nov. 2, 1990	Madison, Wis.	W	10-15, 15-9, 18-16, 15-10
Oct. 11, 1991	Bloomington, Ind.	W	15-13, 15-9, 11-15, 15-11

Nov. 9, 1991	Madison, Wis.	W	15-6, 15-13, 15-9
Oct. 24, 1992	Bloomington, Ind.	W	15-9, 15-13, 16-14
Nov. 20, 1992	Madison, Wis.	W	15-12, 15-8, 15-9
Sept. 25, 1993	Bloomington, Ind.	L	9-15, 9-15, 15-10, 7-15
Nov. 26, 1993	Madison, Wis.	W	15-13, 15-9, 15-13
Sept. 30, 1994	Bloomington, Ind.	W	10-15, 15-17, 15-7, 15-9, 15-12
Oct. 29, 1994	Madison, Wis.	W	15-8, 10-15, 15-6, 2-15, 15-12
Oct. 21, 1995	Madison, Wis.	L	13-15, 12-15, 15-10, 13-15
Nov. 17, 1995	Bloomington, Ind.	L	14-16, 7-15, 9-15
Oct. 19, 1996	Madison, Wis.	W	15-8, 15-10, 15-1
Nov. 15, 1996	Bloomington, Ind.	W	15-7, 15-4, 15-6
Oct. 3, 1997	Bloomington, Ind.	W	15-9, 15-8, 15-7
Nov. 1, 1997	Madison, Wis.	W	15-6, 18-16, 15-12
Sept. 25, 1998	Bloomington, Ind.	W	15-6, 15-12, 15-2
Nov. 14, 1998	Madison, Wis.	W	15-01, 15-3, 15-9
Oct. 8, 1999	Bloomington, Ind.	W	15-8, 15-6, 15-11
Oct. 30, 1999	Madison, Wis.	W	15-7, 15-4, 7-15, 15-4
Sept. 23, 2000	Madison, Wis.	W	15-12, 15-2, 15-12
Nov. 10, 2000	Bloomington, Ind.	W	15-11, 11-15, 15-1, 15-8
Sept. 28, 2001	Bloomington, Ind.	W	30-15, 30-23, 30-26
Nov. 3, 2001	Madison, Wis.	W	30-26, 30-12, 30-21

UNIVERSITY OF IOWA

Saturday, Oct. 5
at Madison, Wis.
—7 p.m. CT

Friday, Nov. 8
at Iowa City, Iowa
—7 p.m. CT



Location: Iowa City, Iowa

Enrollment: 28,311

Division: I

Colors: Black and Old Gold

Nickname: Hawkeyes

Home Arena (Capacity): Carver-Hawkeye Arena (15,500)

2001 Record: 6-23

2001 Big Ten Record/Place: 3-15/10th

Starters Returning/Lost: 3/3

Letterwinners Returning/Lost: 8/5

Head Coach: Rita Buck-Crockett

School Record: 36-77 (4 years)

Career Record: 36-77 (4 years)

Assistant Coach: Lonise Norfleet, Anne-Sylvie Monnet

Volleyball Office: (319) 335-9259

Sports Information: Erin Zein (erin-zein@hawkeyesports.com)

Telephone: (319) 335-9411

Fax Phone: (319) 335-9417

Press Row: (319) 335-7284

Iowa On-Line: www.hawkeyesports.com

Top Iowa Returnees:

Renee Hill, 6-1, Jr., RS, 1.54 KPG, .198%, 8.24 APG, 1.92 DPG

Pam Kavadas, 5-6, So., DS, 1.98 DPG

Laura Simpson, 6-2, So., OH, 1.86 KPG, .140%, 1.52 DPG

Newcomers:

Echaka Agba, 5-11, Fr., MB, LaPorte, Ind.

Louise Bates, 6-0, Jr., S, Victoria, Australia

Amoreena Reynolds 6-3, Jr., MB, Roseville, Minn.

Bogdana Rus, 6-3, Jr., MB, T. G. Mures, Romania

Jitka Stehnova, 5-9, Jr., S, Odelena Voda, Czech. Republic

Wisconsin vs. Iowa series match record: 27-17-1

Date	Place	W/L	Score
Oct. 31, 1975	Minneapolis, Minn.	W	12-15, 15-8, 15-6
Oct. 29, 1976	Columbus, Ohio	W	11-13, 15-9, 15-3
Oct. 29, 1977	Madison, Wis.	W	15-0, 15-7
Sept. 29, 1978	Madison, Wis.	T	15-11, 10-15
Oct. 6, 1978	Iowa City, Iowa	W	15-6, 15-13

Nov. 10, 1981	Madison, Wis.	L	8-15, 15-11, 15-9, 7-15, 8-15
Oct. 27, 1982	Madison, Wis.	W	15-1, 15-3, 15-13
Nov. 16, 1982	Iowa City, Iowa	L	2-15, 15-10, 10-15, 7-15
Sept. 23, 1983	Iowa City, Iowa	L	15-11, 15-9, 10-15, 9-15, 14-16
Oct. 29, 1983	Madison, Wis.	L	4-15, 12-15, 11-15
Oct. 12, 1984	Madison, Wis.	L	8-15, 15-8, 14-16, 10-15
Nov. 3, 1984	Iowa City, Iowa	L	8-15, 15-8, 14-16, 10-15
Oct. 25, 1985	Iowa City, Iowa	L	7-15, 8-15, 4-15
Nov. 23, 1985	Madison, Wis.	L	8-15, 6-15, 12-15
Oct. 3, 1986	Madison, Wis.	L	11-15, 13-15, 15-10, 10-15
Nov. 1, 1986	Iowa City, Iowa	L	6-15, 10-15, 8-15
Sept. 25, 1987	Iowa City, Iowa	L	15-12, 8-15, 8-15, 5-15
Nov. 28, 1987	Madison, Wis.	L	15-8, 11-15, 14-16, 5-15
Sept. 20, 1988	Iowa City, Iowa	L	8-15, 8-15, 13-15
Oct. 29, 1988	Madison, Wis.	L	16-14, 9-15, 14-16, 15-11, 11-15
Sept. 20, 1989	Iowa City, Iowa	L	15-6, 13-15, 8-15, 15-0, 12-15
Nov. 18, 1989	Madison, Wis.	W	15-1, 11-15, 15-12, 15-10
Oct. 20, 1990	Iowa City, Iowa	W	11-15, 15-7, 15-12, 10-15, 16-14
Nov. 16, 1990	Madison, Wis.	W	15-13, 15-8, 15-8
Oct. 5, 1991	Madison, Wis.	W	15-6, 15-5, 15-10
Nov. 1, 1991	Iowa City, Iowa	No Contest	
Sept. 26, 1992	Madison, Wis.	W	13-15, 15-9, 15-12, 4-15, 15-12
Nov. 27, 1992	Iowa City, Iowa	W	15-9, 16-14, 15-12
Oct. 16, 1993	Madison, Wis.	W	15-7, 15-9, 9-15, 15-7
Nov. 12, 1993	Iowa City, Iowa	W	10-15, 15-17, 15-13, 15-13, 15-9
Oct. 21, 1994	Iowa City, Iowa	L	15-12, 10-15, 14-16, 15-17
Nov. 19, 1994	Madison, Wis.	L	15-6, 14-16, 16-18, 16-14, 13-15
Sept. 23, 1995	Iowa City, Iowa	W	7-15, 15-8, 5-15, 15-5, 15-10
Nov. 24, 1995	Madison, Wis.	W	15-11, 18-16, 15-11
Oct. 5, 1996	Iowa City, Iowa	W	16-14, 15-10, 14-16, 9-15, 15-13
Nov. 1, 1996	Madison, Wis.	W	15-8, 13-15, 15-6, 15-2
Oct. 24, 1997	Iowa City, Iowa	W	15-4, 15-7, 15-12
Nov. 29, 1997	Madison, Wis.	W	15-5, 15-3, 15-10
Sept. 30, 1998	Iowa City, Iowa	W	15-7, 8-15, 15-10, 15-11
Oct. 28, 1998	Madison, Wis.	W	15-8, 15-8, 15-8
Sept. 25, 1999	Iowa City, Iowa	W	3-15, 15-0, 16-14, 15-13
Nov. 12, 1999	Madison, Wis.	W	15-4, 15-2, 15-0
Oct. 7, 2000	Iowa City, Iowa	W	15-7, 15-8, 17-15
Oct. 27, 2000	Madison, Wis.	W	15-5, 15-8, 15-4
Oct. 20, 2001	Iowa City, Iowa	W	30-15, 30-21, 30-25
Nov. 16, 2001	Madison, Wis.	W	30-9, 30-14, 30-20

Michigan On-Line: mgoblue.com

Top Michigan Returnees:

Katrina Lehman, 6-0, Sr., MB, 2.42 KPG, .47 DPG, 1.24 BPG
 Erin Moore, 6-0, Jr., MB, 3.31 KPG, 2.33 DPG, .88 BPG
 Nicole Poquette, 6-2, Jr., RS, 1.95 KPG, 1.32 DPG, .94 BPG

Top Michigan Newcomers:

Erin Cobbler, 6-1, Fr., MB/RS, Dexter, Mich.
 Ashley Buckingham, 6-1, Fr., MB, Greenwood, Ind.
 Laura Ryback, 6-0, Fr., S, Grove, Ill.

Wisconsin vs. Michigan series match record: 29-13

Date	Place	W/L	Score
Oct. 7, 1977	Madison, Wis.	W	15-13, 15-6, 15-4
Oct. 28, 1977	Madison, Wis.	W	15-10, 16-14
Oct. 28, 1978	Champaign, Ill.	W	15-11, 15-12
Oct. 25, 1980	Champaign, Ill.	L	14-16, 13-15
Oct. 24, 1981	Champaign, Ill.	L	6-15, 9-15
Nov. 6, 1982	Ann Arbor, Mich.	W	15-8, 7-15, 15-4, 16-14
Oct. 7, 1983	Madison, Wis.	W	15-11, 15-12, 10-15, 13-15, 16-14
Nov. 11, 1983	Ann Arbor, Mich.	L	15-13, 8-15, 5-15, 5-15
Oct. 19, 1984	Ann Arbor, Mich.	W	15-6, 15-7, 15-6
Sept. 21, 1985	Chicago, Ill.	L	15-13, 15-4, 12-15, 11-15, 9-15
Oct. 4, 1985	Ann Arbor, Mich.	L	14-16, 12-15, 15-11, 13-15
Nov. 2, 1985	Madison, Wis.	L	13-15, 8-15, 15-10, 8-15
Oct. 24, 1986	Madison, Wis.	W	15-7, 15-10, 15-11
Nov. 22, 1986	Ann Arbor, Mich.	L	15-11, 14-16, 11-15, 6-15
Oct. 2, 1987	Madison, Wis.	W	15-3, 15-8, 15-10
Oct. 31, 1987	Ann Arbor, Mich.	W	15-13, 15-13, 13-15, 15-12
Sept. 30, 1988	Madison, Wis.	W	15-12, 15-8, 16-14
Nov. 26, 1988	Ann Arbor, Mich.	W	15-4, 15-7, 15-3
Oct. 13, 1989	Madison, Wis.	W	15-4, 15-7, 15-2
Nov. 11, 1989	Ann Arbor, Mich.	W	15-4, 15-7, 15-2
Sept. 22, 1990	Madison, Wis.	W	15-2, 15-11, 15-7
Nov. 23, 1990	Ann Arbor, Mich.	W	15-9, 15-12, 15-11
Oct. 18, 1991	Madison, Wis.	W	15-5, 15-13, 15-12
Nov. 16, 1991	Ann Arbor, Mich.	W	15-17, 16-14, 15-9, 5-15, 15-10
Oct. 3, 1992	Madison, Wis.	L	11-15, 9-15, 15-5, 15-13, 11-15
Oct. 20, 1992	Ann Arbor, Mich.	L	9-15, 15-8, 6-15, 4-15
Oct. 9, 1993	Ann Arbor, Mich.	L	5-15, 9-15, 13-15
Nov. 5, 1993	Madison, Wis.	W	15-5, 15-5, 15-10
Sept. 24, 1994	Madison, Wis.	W	5-15, 15-8, 15-2, 15-10
Nov. 25, 1994	Ann Arbor, Mich.	L	5-15, 13-15, 4-15
Oct. 14, 1995	Ann Arbor, Mich.	L	16-18, 17-15, 15-13, 11-15, 9-15
Nov. 10, 1995	Madison, Wis.	W	15-9, 15-12, 15-4
Oct. 11, 1996	Ann Arbor, Mich.	L	12-15, 7-15, 12-15
Nov. 9, 1996	Madison, Wis.	W	15-7, 15-13, 12-15, 15-2
Oct. 10, 1997	Madison, Wis.	W	15-12, 15-7, 15-10
Nov. 8, 1997	Ann Arbor, Mich.	W	15-7, 15-13, 13-15, 15-4
Oct. 23, 1998	Ann Arbor, Mich.	W	15-8, 15-3, 15-2
Nov. 28, 1998	Madison, Wis.	W	15-5, 15-7, 15-4
Oct. 1, 1999	Madison, Wis.	W	15-9, 15-4, 16-14
Nov. 6, 1999	Ann Arbor, Mich.	W	15-4, 15-11, 10-15, 8-15, 15-9
Oct. 14, 2000	Madison, Wis.	W	15-7, 15-7, 15-7
Nov. 24, 2000	Ann Arbor, Mich.	W	15-7, 15-11, 15-8
Sept. 22, 2001	Madison, Wis.	W	30-13, 30-24-, 24-30, 30-17
Nov. 9, 2001	Ann Arbor, Mich.	W	30-26, 30-12, 30-21

UNIVERSITY OF MICHIGAN

Saturday, Oct. 19
 at Madison, Wis.
 —7 p.m. CT

Friday, Nov. 29
 at Ann Arbor, Mich.
 —7 p.m. ET



Location: Ann Arbor, Mich.
 Enrollment: 38,248
 Division: I
 Colors: Maize and blue
 Nickname: Wolverines
 Home Arena (Capacity): Cliff Keen Arena (1,800)
 2001 Record: 13-14
 2001 Big Ten Record/Place: 9-11/7th
 Final AVCA Rank: Not ranked
 Starters Returning/Lost: 5/1
 Letterwinners Returning/Lost: 8/5
 Head Coach: Mark Rosen
 School Record: 48-43 (3 years)
 Career Record: 257-80 (10 years)
 Assistant Coach: Leisa Rosen, Jun Liu
 Volleyball Office: (734) 647-3035
 Sports Information: Jason Gerdom (jgerdom@umich.edu)
 Telephone: (734) 763-4423
 Fax Phone: (734) 647-1188
 Press Row: (734) 764-3532

MICHIGAN STATE UNIVERSITY

Friday, Oct. 18
 at Madison, Wis.
 —7 p.m. CT

Saturday, Nov. 30
 at East Lansing, Mich.
 —7 p.m. ET

Location: East Lansing, Mich.
 Enrollment: 44,227
 Division: I
 Colors: Green and white
 Nickname: Spartans



Home Arena (Capacity): Jenison Field House (5,017)

2001 Record: 21-8

2001 Big Ten Record/Place: 13-7/T4th

Final AVCA Ranking: 19th

2001 Season Highlights: Defeated Notre Dame, 3-1, in the first round of the NCAA Tournament ... lost to Wisconsin, 3-0, in the second round

Starters Returning/Lost: 5/1

Letterwinners Returning/Lost: 10/3

Head Coach: Chuck Erbe

School Record: 192-100 (9 years)

Career Record: 502-221-3 (21 years)

Assistant Coaches: Todd Dagenais, Daune Koester

Volleyball Office: (517) 355-4750

Sports Information: Ben Phlegar (phlegarb@msu.edu)

Telephone: (517) 355-2271

Home Phone: (517) 231-0577

Fax Phone: (517) 353-9636

Press Row: (517) 355-8331

Michigan State On-Line: www.msuspartans.com

Top Michigan State Returnees:

Nikki Colson, 5-10, Jr., S, .345%, 12.99 APG, 2.14DPG

Angela Morley, 6-4, Sr., MB, 2.21 KPG, .295%, 1.55 BPG

Kyla Smith, 6-0, Sr., OH, 3.44 KPG, .218%, 2.60 DPG

Jenny Rood, 6-2, Jr., MB, 2.76 KPG, .286%, 0.82 BPG

Newcomers:

Caroline Belich, 6-1, Fr., OH, Burr Ridge, Ill.

Sara Villwock, 6-1, Jr., OH, Fort Collins, Colo./Univ. of Colorado

Wisconsin vs. Michigan State series match record: 31-16-1

Date	Place	W/L	Score
Oct. 31, 1975	Minneapolis, Minn.	L	15-13, 10-15, 10-15
Nov. 22, 1975	Dayton, Ohio	L	3-15, 9-15
Oct. 16, 1976	Chicago, Ill.	L	5-15, 15-12, 10-15
Oct. 14, 1977	Chicago, Ill.	T	15-10, 10-15
Oct. 28, 1977	Madison, Wis.	W	15-8, 15-6
Oct. 24, 1980	Champaign, Ill.	W	19-17, 15-12
Sept. 18, 1981	Normal, Ill.	L	9-15, 8-15
Sept. 19, 1981	Normal, Ill.	L	5-15, 14-16, 7-15
Oct. 24, 1981	Champaign, Ill.	L	12-15, 9-15
Nov. 5, 1982	East Lansing, Mich.	W	15-13, 13-15, 15-10, 15-9
Oct. 9, 1983	Madison, Wis.	W	14-16, 15-11, 15-10, 15-5
Nov. 12, 1983	East Lansing, Mich.	L	15-9, 13-15, 5-15, 15-6, 12-15
Oct. 20, 1984	East Lansing, Mich.	L	12-15, 6-15, 11-15
Oct. 5, 1985	East Lansing, Mich.	W	15-11, 15-8, 15-4
Nov. 1, 1985	Madison, Wis.	W	15-10, 15-11, 15-11
Oct. 25, 1986	Madison, Wis.	W	15-11, 5-15, 16-14, 15-10
Nov. 21, 1986	East Lansing, Mich.	W	12-15, 15-11, 14-16, 15-9, 15-13
Oct. 3, 1987	Madison, Wis.	W	15-9, 15-7, 15-4
Oct. 30, 1987	East Lansing, Mich.	W	15-5, 15-9, 15-6
Sept. 24, 1988	Madison, Wis.	L	15-13, 5-15, 15-11, 13-15, 16-18
Nov. 25, 1988	East Lansing, Mich.	L	5-15, 15-5, 13-15, 13-15
Oct. 14, 1989	Madison, Wis.	W	15-3, 15-9, 15-3
Nov. 10, 1989	East Lansing, Mich.	L	13-15, 5-15, 9-15
Sept. 21, 1990	Madison, Wis.	W	15-0, 15-1, 15-6
Nov. 24, 1990	East Lansing, Mich.	W	15-3, 15-3, 15-5
Oct. 19, 1991	Madison, Wis.	W	15-10, 15-5, 15-13
Nov. 15, 1991	East Lansing, Mich.	W	15-12, 15-10, 15-13
Oct. 2, 1992	Madison, Wis.	W	15-6, 15-11, 15-17, 15-6
Oct. 31, 1992	East Lansing, Mich.	W	16-14, 15-10, 12-15, 15-6
Oct. 8, 1993	East Lansing, Mich.	W	12-15, 15-11, 5-15, 11-15, 15-7
Nov. 6, 1993	Madison, Wis.	W	15-5, 15-9, 15-4
Sept. 23, 1994	Madison, Wis.	W	16-14, 15-10, 14-16, 15-8
Nov. 26, 1994	East Lansing, Mich.	W	15-2, 12-15, 15-11, 15-8
Oct. 13, 1995	East Lansing, Mich.	L	4-15, 1-15, 11-15
Nov. 11, 1995	Madison, Wis.	W	15-3, 14-16, 15-8, 15-12
Oct. 26, 1996	East Lansing, Mich.	L	5-15, 11-15, 11-15
Nov. 22, 1996	Madison, Wis.	L	16-18, 5-15, 9-15
Sept. 26, 1997	East Lansing, Mich.	W	10-15, 15-4, 19-17, 15-3
Nov. 16, 1997	Madison, Wis.	W	15-10, 15-0, 12-15, 15-7
Oct. 24, 1998	East Lansing, Mich.	L	15-9, 13-15, 15-5, 13-15, 12-15
Nov. 27, 1998	Madison, Wis.	W	15-11, 15-12, 12-15, 15-11
Oct. 2, 1999	Madison, Wis.	W	15-5, 15-13, 15-4
Nov. 5, 1999	East Lansing, Mich.	L	14-16, 9-15, 12-15
Oct. 13, 2000	Madison, Wis.	W	15-9, 15-12, 13-15, 15-6
Nov. 25, 2000	East Lansing, Mich.	W	15-5, 15-11, 15-12

Sept. 21, 2001	Madison, Wis.	W	30-24, 30-18, 25-30, 30-20
Nov. 10, 2001	East Lansing, Mich.	W	30-25, 30-25-, 30-20
Dec. 1, 2001	Madison, Wis.	W	30-21, 30-22, 30-24

UNIVERSITY OF MINNESOTA



Friday, Oct. 4
at Madison, Wis.
—7 p.m. CT

Sunday, Nov. 18
at Minneapolis, Minn.
—7 p.m. CT

Location: Minneapolis, Minn.

Enrollment: 45,361

Division: I

Colors: Maroon and gold

Nickname: Gophers

Home Arena (Capacity): Sports Pavilion (5,700)

2001 Record: 19-13

2001 Big Ten Record/Place: 10-10/6th

Final AVCA Ranking: Received Votes

2001 Season Highlights: Defeated DePaul, 3-0, in the first round of the NCAA tournament... lost to Northern Iowa, 2-3, in the second round

Starters Returning/Lost: 3/3

Letterwinners Returning/Lost: 11/4

Head Coach: Dr. Mike Hebert

School Record: 140-61 (6 years)

Career Record: 712-318 (26 years)

Assistant Coaches: Brian Heffernan, David Boos

Volleyball Office: (612) 624-6533

Sports Information: Steve Geller

Telephone: (612) 624-9396

Home Phone: TBA

Fax Phone: (612) 624-8018

Press Row: (612) 626-1394

Minnesota On-Line: www.gophersports.com

Top Minnesota Returnees:

Bethany Brafford, 6-2, Jr., MB, 2.18 KPG, .362%, 1.17 BPG

Trish Bratford, 5-11, So., OH, 2.76 KPG, .133%, 1.79 DPG

Cassie Busse, 6-2, Jr., OH, 2.76 KPG, .263%, 1.24 DPG

Newcomers:

Jessica Byrnes, 6-2, Fr., OH, Minnetonka, Minn.

Paula Gentil, 5-9, Fr., DS, Fortaleza Ceara', Brazil

Athena Mallakis, 6-1, Fr., MB, Simi Valley, Calif.

Wisconsin vs. Minnesota series match record: 23-26

Date	Place	W/L	Score
Oct. 11, 1975	Madison, Wis.	L	15-8, 7-15, 13-15
Oct. 31, 1975	Minneapolis, Minn.	L	9-15, 12-15
Oct. 2, 1976	Madison, Wis.	W	14-16, 15-8, 15-8
Oct. 1, 1977	Madison, Wis.	L	9-15, 7-15
Oct. 6, 1978	Iowa City, Iowa	L	12-15, 16-14, 5-15
Oct. 13, 1978	Chicago, Ill.	W	15-7, 15-10
Oct. 4, 1980	Springfield, Mo.	L	0-15, 15-2, 2-15
Oct. 11, 1980	Minneapolis, Minn.	L	19-17, 8-15, 9-15
Oct. 23, 1981	Champaign, Ill.	L	11-15, 4-15
Oct. 6, 1982	Minneapolis, Minn.	L	5-15, 11-15, 15-13, 11-15
Oct. 16, 1982	Madison, Wis.	W	6-15, 15-4, 15-13, 15-10
Sept. 21, 1983	Madison, Wis.	W	15-11, 11-15, 15-8, 15-17, 1 5-5
Nov. 5, 1983	Minneapolis, Minn.	L	8-15, 15-8, 15-17, 12-15
Oct. 24, 1984	Madison, Wis.	L	9-15, 15-11, 15-12, 7-15, 11-15
Oct. 27, 1984	Minneapolis, Minn.	L	12-15, 8-15, 13-15
Oct. 15, 1985	Madison, Wis.	L	15-13, 15-11, 10-15, 2-15, 6-15
Nov. 12, 1985	Minneapolis, Minn.	L	13-15, 15-12, 14-16, 11-15
Oct. 4, 1986	Madison, Wis.	L	4-15, 15-13, 6-15, 9-15
Oct. 31, 1986	Minneapolis, Minn.	L	13-15, 6-15, 7-15
Sept. 27, 1987	Minneapolis, Minn.	L	9-15, 1-15, 10-15
Nov. 27, 1987	Madison, Wis.	L	11-15, 7-15, 13-15

Oct. 1, 1988	Minneapolis, Minn.	L	10-15, 9-15, 8-15
Oct. 28, 1988	Madison, Wis.	W	15-13, 5-15, 9-15, 15-7, 15-9
Oct. 21, 1989	Minneapolis, Minn.	L	6-15, 12-15, 16-14, 10-15
Nov. 17, 1989	Madison, Wis.	W	15-4, 15-5, 5-15, 11-15, 15-12
Oct. 19, 1990	Minneapolis, Minn.	W	15-4, 15-3, 11-15, 15-1
Nov. 17, 1990	Madison, Wis.	W	9-15, 15-4, 15-3, 15-12
Oct. 4, 1991	Madison, Wis.	W	15-3, 16-14, 15-4
Nov. 2, 1991	Minneapolis, Minn.	W	9-15, 15-6, 15-10, 15-13
Sept. 25, 1992	Madison, Wis.	L	8-15, 11-15, 12-15
Nov. 28, 1992	Minneapolis, Minn.	L	15-12, 2-15, 11-15, 10-15
Oct. 15, 1993	Madison, Wis.	W	15-10, 6-15, 15-6, 15-9
Nov. 13, 1993	Minneapolis, Minn.	L	3-15, 7-15, 1-15
Oct. 22, 1994	Minneapolis, Minn.	W	15-13, 8-15, 10-15, 15-6, 15-12
Nov. 18, 1994	Madison, Wis.	W	15-12, 5-15, 15-9, 15-6
Sept. 20, 1995	Minneapolis, Minn.	L	10-15, 2-15, 8-15
Nov. 22, 1995	Madison, Wis.	L	15-8, 13-15, 16-14, 6-15, 17-19
Oct. 9, 1996	Madison, Wis.	W	15-9, 15-10, 15-10
Nov. 6, 1996	Minneapolis, Minn.	L	5-15, 12-15, 12-15
Oct. 25, 1997	Minneapolis, Minn.	W	15-6, 15-6, 15-2
Nov. 28, 1997	Madison, Wis.	W	15-8, 15-11, 15-3
Oct. 3, 1998	Madison, Wis.	W	15-8, 15-12, 15-4
Oct. 30, 1998	Minneapolis, Minn.	W	15-5, 15-3, 13-15, 15-5
Sept. 24, 1999	Minneapolis, Minn.	L	16-14, 9-15, 7-15, 9-15
Nov. 13, 1999	Madison, Wis.	W	15-10, 15-9, 10-15, 15-9
Oct. 6, 2000	Minneapolis, Minn.	W	15-13, 15-1, 15-13
Oct. 28, 2000	Madison, Wis.	W	15-12, 15-4, 12-15, 15-10
Oct. 19, 2001	Minneapolis, Minn.	W	30-12, 30-26, 31-29
Nov. 18, 2001	Madison, Wis.	W	30-28, 30-27, 30-18

NORTHWESTERN UNIVERSITY

Wednesday, Oct. 23
at Evanston, Ill.
—7 p.m. CT

Wednesday, Nov. 20
at Madison, Wis.
—7 p.m. CT

Location: Evanston, Ill.

Enrollment: 7,400

Division: I

Colors: Purple and white

Nickname: Wildcats

Home Arena (Capacity): Welsh-Ryan Arena (8,

2001 Record: 10-17

2001 Big Ten Record/Place: 6-14/8th

Final AVCA Rank: Not ranked

Starters Returning/Lost: 6/0

Letterwinners Returning/Lost: 11/1

Head Coach: Keylor Chan

School Record: 17-40 (2 years)

Career Record: 35-55 (3 years)

Assistant Coaches: Josh Grau, Meggan Kohnen

Volleyball Office: (847) 491-4638

Sports Information: Nick Brilowski

Telephone: (847) 491-7503

Home Phone: (847) 864-1990

Fax Phone: (847) 491-8818

Press Row: (847) 491-8852

Northwestern On-Line: www.nusports.com

Top Northwestern Returnees:

Erika Lange, 6-3, Jr., MB, 2.92 KPG, .282%, 1.62 BPG

Kelli Meyer, 6-1, Sr., S, 2.53 KPG, .185%, 1.97 DPG

Molly Kamp, 6-1, Jr., OH, 2.21 KPG, .150%, 2.36 DPG

Sarah Ballogg, 6-1, Sr., MB, 2.26 KPG, .265%, 1.20 BPG

Drew Robertson, 5-10, So., S, 9.77 APG, 2.41 DPG

Newcomers:

Iwona Lodzik, 6-1, Fr., OH, Tarnbrzerg, Poland

Christie Gardner, 5-9, Fr., OH, West Bend, Wis.

Wisconsin vs. Northwestern series match record: 31-23

Date	Place	W/L	Score
Sept. 30, 1978	Madison, Wis.	L	6-15, 16-14, 8-15
Oct. 27, 1978	Champaign, Ill.	L	15-12, 12-15, 8-15
Sept. 29, 1979	Madison, Wis.	W	15-6, 15-7
Oct. 12, 1979	Chicago, Ill.	W	15-4, 15-6
Oct. 27, 1979	East Lansing, Mich.	L	15-8, 9-15, 6-15
Nov. 2, 1979	Evanston, Ill.	L	12-15, 11-15
Nov. 3, 1979	Evanston, Ill.	L	7-15, 7-15
Sept. 20, 1980	Normal, Ill.	L	13-15, 4-15
Sept. 27, 1980	Madison, Wis.	L	6-15, 15-9, 13-15, 15-6, 15-3
Oct. 17, 1980	Champaign, Ill.	L	8-15, 3-15, 15-8, 8-15
Oct. 24, 1980	Champaign, Ill.	L	12-15, 10-15
Oct. 23, 1981	Champaign, Ill.	L	6-15, 4-15
Nov. 13, 1981	Chicago, Ill.	L	9-15, 11-15, 13-15
Sept. 29, 1982	Evanston, Ill.	L	10-15, 15-13, 14-16, 11-15
Oct. 20, 1982	Madison, Wis.	L	6-15, 11-15, 6-15
Sept. 10, 1983	Austin, Texas	L	3-15, 15-12, 15-11, 8-15, 2-15
Sept. 24, 1983	Evanston, Ill.	L	9-15, 9-15, 15-13, 15-2, 6-15
Oct. 28, 1983	Madison, Wis.	L	15-13, 8-15, 12-15, 6-15
Oct. 13, 1984	Madison, Wis.	L	16-14, 7-15, 4-15, 8-15
Nov. 2, 1984	Evanston, Ill.	L	11-15, 7-15, 16-14, 9-15
Oct. 26, 1985	Evanston, Ill.	L	12-15, 9-15, 15-12, 15-12, 14-16
Nov. 22, 1985	Madison, Wis.	L	9-15, 13-15, 15-10, 15-3, 11-15
Oct. 8, 1986	Evanston, Ill.	L	14-16, 8-15, 9-15
Nov. 5, 1986	Madison, Wis.	L	11-15, 15-17, 4-15
Oct. 21, 1987	Madison, Wis.	W	16-14, 15-9, 14-16, 15-11
Nov. 18, 1987	Evanston, Ill.	W	15-0, 15-6, 2-15, 15-9
Oct. 12, 1988	Evanston, Ill.	L	7-15, 12-15, 6-15
Nov. 9, 1988	Madison, Wis.	W	15-8, 7-15, 7-15, 15-11, 15-11
Sept. 27, 1989	Madison, Wis.	W	15-3, 15-2, 16-18, 15-6
Oct. 25, 1989	Evanston, Ill.	W	15-10, 7-15, 15-10, 3-15, 15-10
Sept. 26, 1990	Madison, Wis.	W	15-2, 15-5, 15-5
Oct. 24, 1990	Evanston, Ill.	W	15-1, 15-6, 15-5
Oct. 23, 1991	Evanston, Ill.	W	8-15, 15-13, 10-15, 15-7, 15-8
Nov. 20, 1991	Madison, Wis.	W	17-15, 15-2, 14-16, 9-15, 15-11
Oct. 10, 1992	Evanston, Ill.	W	15-11, 15-6, 15-11
Nov. 6, 1992	Madison, Wis.	W	12-15, 15-9, 15-6, 15-9

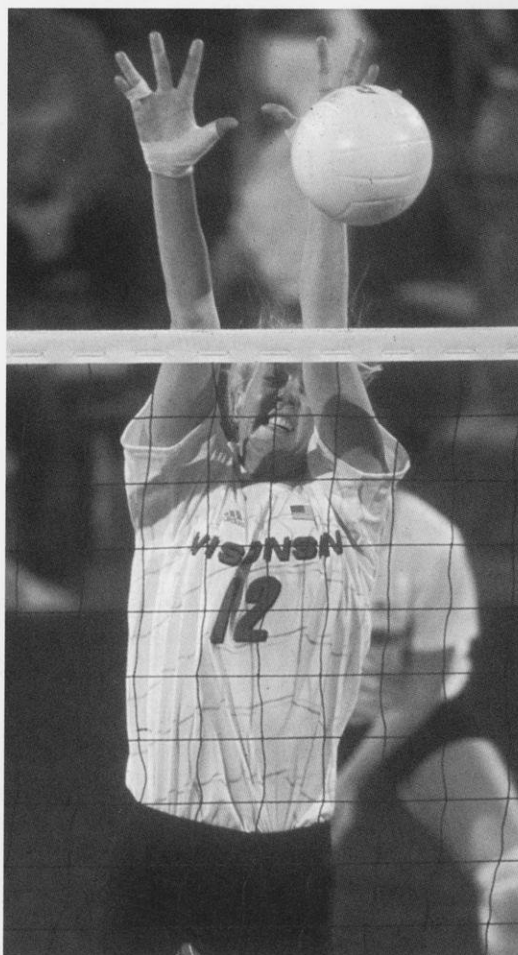

Senior Amy Hultgren earned a starting position at middle blocker in 2001 after transferring from the University of Texas.

Oct. 20, 1993	Evanston, Ill.	W	11-15, 14-16, 15-12, 15-10, 15-10
Nov. 17, 1993	Madison, Wis.	W	17-15, 15-12, 15-7
Sept. 28, 1994	Madison, Wis.	W	15-1, 15-1, 13-15, 15-4
Oct. 26, 1994	Evanston, Ill.	W	15-13, 15-4, 15-13
Oct. 6, 1995	Madison, Wis.	W	11-15, 15-4, 15-5, 15-8
Nov. 4, 1995	Evanston, Ill.	W	15-10, 15-8, 15-11
Oct. 25, 1996	Evanston, Ill.	W	15-10, 15-10, 15-6
Nov. 23, 1996	Madison, Wis.	W	15-7, 15-8, 15-7
Oct. 11, 1997	Madison, Wis.	W	15-8, 15-5, 15-7
Nov. 7, 1997	Evanston, Ill.	W	15-9, 15-6, 15-7
Sept. 26, 1998	Evanston, Ill.	W	15-2, 15-11, 15-12
Nov. 13, 1998	Madison, Wis.	W	15-9, 8-15, 15-10, 15-10
Oct. 23, 1999	Evanston, Ill.	W	15-3, 15-13, 15-11
Nov. 19, 1999	Madison, Wis.	W	6-15, 15-10, 15-5, 15-11
Sept. 27, 2000	Madison, Wis.	W	15-4, 15-7, 15-4
Nov. 1, 2000	Evanston, Ill.	W	15-9, 15-4, 15-3
Oct. 10, 2001	Evansville, Ill.	W	31-29, 30-15, 30-21
Nov. 21, 2001	Madison, Wis.	W	30-23, 30-19, 30-27

OHIO STATE UNIVERSITY

Friday, Oct. 11
at Columbus, Ohio
—6 p.m. CT

Friday, Oct. 26
at Madison, Wis.
—7 p.m. CT

Location: Columbus, Ohio
Enrollment: 55,043
Division: I
Colors: Scarlet and gray
Nickname: Buckeyes
Home Arena (Capacity): St. John Arena (1)
2001 Record: 27-4
2001 Big Ten Record/Place: 17-3/2nd
Final AVCA Rank: 12th
2001 Season Highlights: Defeated Robert Morris (3-0) and Cincinnati (3-1) in the first two rounds of the NCAA tournament... lost to USC, 0-3, in the NCAA regional semifinals
Starters Returning/Lost: 4/2
Letterwinners Returning/Lost: 6/5
Head Coach: Jim Stone



School Record: 409-229 (20 years)
Career Record: 459-271 (22 years)

Assistant Coaches: Kevin McFadden, TBA
Volleyball Office: (614) 292-5382

Sports Information: D.C. Koehl (koehl.1@osu.edu)

Telephone: (614) 292-4056
Home Phone: (614) 891-0449
Fax Phone: (614) 292-8547
Press Row: (614) 292-1813

Ohio State On-Line: www.ohiostatebuckeyes.com

Top Ohio State Returnees:

Katie Virtue, 5-9, Sr., S, 14.23 APG, .268%, 1.94 DPG
Suzie Stiling, 6-1, Sr., MB, 3.49 KPG, .378%, 0.90 BPG
Shelly Draeger, 5-11, Sr., OH, 2.24 KPG, .243%, 1.77 DPG
Stacey Gordon, 5-11, So., OH, 4.75 KPG, .301%, 3.05 DPG

Newcomers:

Brie Hagerty, 6-1, Fr., MB, Defiance, Ohio
Stephanie Higgins, 6-0, Fr., MB/OH, Biggsville, Ill.
Amanda Miller, 5-10, Fr., OH, Littleton, Colo
Marie Pongonis, 5-11, Fr., OH, Cincinnati, Ohio
Jackie Schardt, 5-10, Fr., S, Colorado Springs, Colo.

Wisconsin vs. Ohio State series match record: 19-25

Date	Place	W/L	Score
Oct. 31, 1975	Minneapolis, Minn.	W	20-18, 13-15, 15-6
Oct. 29, 1976	Columbus, Ohio	W	15-5, 14-16, 15-12
Oct. 29, 1977	Madison, Wis.	L	8-15, 7-15
Oct. 29, 1977	Madison, Wis.	L	6-15, 18-16, 5-15
Oct. 28, 1979	East Lansing, Mich.	L	15-12, 7-15, 5-15
Oct. 25, 1980	Champaign, Ill.	L	7-15, 13-15
Oct. 8, 1982	Columbus, Ohio	L	5-15, 3-15, 15-10, 8-15
Oct. 22, 1982	Madison, Wis.	L	15-17, 13-15, 10-15
Oct. 15, 1983	Columbus, Ohio	L	10-15, 15-4, 15-6, 15-9
Nov. 9, 1984	Madison, Wis.	L	6-15, 15-11, 10-15, 15-11, 6-15
Oct. 12, 1985	Madison, Wis.	L	15-10, 9-15, 4-15, 5-15
Nov. 8, 1985	Columbus, Ohio	L	4-15, 3-15, 14-16
Sept. 27, 1986	Columbus, Ohio	L	11-15, 4-15, 15-12, 17-19
Nov. 28, 1986	Madison, Wis.	L	15-11, 15-2, 10-15, 8-15, 6-15
Oct. 17, 1987	Madison, Wis.	W	13-15, 15-17, 16-14, 15-3, 15-4
Nov. 13, 1987	Columbus, Ohio	L	15-5, 15-10, 16-18, 4-15, 9-15
Oct. 22, 1988	Columbus, Ohio	L	4-15, 6-15, 9-15
Nov. 18, 1988	Madison, Wis.	W	13-15, 4-15, 15-11, 15-4, 15-11
Sept. 23, 1989	Madison, Wis.	L	2-15, 15-11, 15-11, 14-16, 9-15
Nov. 24, 1989	Columbus, Ohio	L	7-15, 9-15, 14-16
Oct. 5, 1990	Columbus, Ohio	W	12-15, 16-14, 15-7, 15-9
Nov. 3, 1990	Madison, Wis.	W	12-15, 15-12, 15-12, 9-15, 15-3
Oct. 12, 1991	Columbus, Ohio	L	7-15, 4-15, 11-15
Nov. 8, 1991	Madison, Wis.	L	13-15, 14-16, 7-15
Oct. 16, 1992	Madison, Wis.	W	6-15, 15-9, 15-11, 15-11
Nov. 14, 1992	Columbus, Ohio	L	6-15, 13-15, 16-14, 15-13, 16-18
Oct. 1, 1993	Madison, Wis.	L	8-15, 5-15, 4-15
Oct. 20, 1993	Columbus, Ohio	L	6-15, 12-15, 8-15
Oct. 15, 1994	Madison, Wis.	L	6-15, 7-15, 5-15
Nov. 11, 1994	Columbus, Ohio	L	4-15, 5-15, 2-15
Sept. 29, 1995	Columbus, Ohio	W	9-15, 4-15, 15-11, 15-10, 15-12
Oct. 28, 1995	Madison, Wis.	L	15-8, 5-15, 7-15, 3-15
Sept. 27, 1996	Madison, Wis.	W	15-7, 15-11, 15-7
Nov. 30, 1996	Columbus, Ohio	L	3-15, 8-15, 7-15
Oct. 17, 1997	Madison, Wis.	W	11-15, 15-2, 15-4, 15-9
Nov. 22, 1997	Columbus, Ohio	W	1-15, 15-3, 15-4, 15-3
Oct. 9, 1998	Columbus, Ohio	W	15-3, 15-10, 15-10
Nov. 7, 1998	Madison, Wis.	W	15-7, 15-8, 15-10
Oct. 15, 1999	Madison, Wis.	W	Forfeit
Nov. 27, 1999	Columbus, Ohio	W	4-15, 15-2, 13-15, 16-14, 15-10
Sept. 29, 2000	Madison, Wis.	W	Forfeit
Nov. 4, 2000	Columbus, Ohio	W	7-15, 15-13, 16-14, 15-11
Oct. 6, 2001	Madison, Wis.	W	30-25, 30-28, 30-16
Oct. 26, 2001	Columbus, Ohio	W	30-24, 27-30, 30-22, 30-28

PENN STATE UNIVERSITY

Saturday, Oct. 26
at University Park, Pa.
—6 p.m. CT

Friday, Nov. 22
at Madison, Wis.
—7 p.m. CT

Location: University Park, Pa.
Enrollment: 41,050
Division: I
Colors: Blue and white
Nickname: Nittany Lions
Home Arena (Capacity): Rec Hall (6,846)
2001 Record: 22-8
2001 Big Ten Record/Place: 14-6/3rd
Final AVCA Ranking: 17th
2001 Season Highlights: Defeated Fairfield, 3-0, in the first round of the NCAA Tournament... lost to UCLA, 0-3, in the second round
Starters Returning/Lost: 3/3
Letterwinners Returning/Lost: 10/5
Head Coach: Russ Rose
School Record: 743-135 (23 years)
Career Record: 743-135 (23 years)



Assistant Coaches: Michael Schall, Julie Miller

Volleyball Office: (814) 863-7474

Sports Information: Jen Armson (jma19@psu.edu)

Telephone: (814) 865-1757

Home Phone: (814) 867-8561

Fax Phone: (814) 863-3165

Press Row: (814) 865-2388

Penn State On-Line: www.Go PSUsports.com

Top Penn State Returnees:

Mishka Levy, 6-2, Sr., OH/MH, 2.04 KPG, .174%, 1.54 DPG

Ashely Pederson, 6-1, So., OH/MH, 2.04 KPG, 1.74%, 1.54 DPG

Cara Smith, 6-1, Jr., MH, 2.38 KPG, .336%, 1.43 BPG

Newcomers:

Sam Tortorello, 5-11, Fr., S, Shorewood, Ill.

Amy Morris, 6-0, Fr., OH, Michigan City, Ind.

Kim Holm, 6-1, Fr., MH, St. Charles, Ill.

Kaleena Walters, 5-8, Fr., OH, Mt. Lebanon, Pa.

Emily Guman, 5-6, Fr., S, Allentown, Pa.

Jennifer Amobi, 6-0, So., OH, Sliver Spring, Md.

Wisconsin vs. Penn State series match record: 3-22

Head Coach: Jeff Hulsmeyer

School Record: 32-57 (3 years)

Career Record: 192-126 (9 years)

Assistant Coaches: Denise Baez, Katie Loyer

Volleyball Office: (765) 494-0605

Sports Information: Wendy Broker (wbroker@purdue.edu)

Telephone: (765) 494-3919

Home Phone: (765) 447-5162

Fax Phone: (765) 494-5447

Press Row: (765) 494-6779

Purdue On-Line: www.purduesports.com

Top Purdue Returnees:

Joanna Lowry, 6-2, Jr., OH, 2.74 KPG, .199%, 2.33 DPG

Kim McConaha, 6-1, So., MH

Tiffany Yoskey, 6-2, Sr., MH

Newcomers:

Renata Dargan, 6-0, Fr., S, New Lenow, Ill.

Daren Poe, 6-0, So., OH, Martinsville, Ind.

Kim Cappa, 5-6, So., DS, Lafayette, Ind.

Wisconsin vs. Purdue series match record: 25-22

Date	Place	W/L	Score
Sept. 21, 1986	University Park, PA	L	2-15, 15-11, 5-15, 11-15
Dec. 1, 1990	Lincoln, NE	L	15-6, 15-6, 15-3
Oct. 26, 1991	University Park, PA	L	15-8, 15-11, 10-15, 7-15, 11-15
Nov. 22, 1991	Madison, Wis.	L	12-15, 5-15, 15-9, 14-16
Oct. 17, 1992	Madison, Wis.	L	4-15, 4-15, 5-15
Nov. 13, 1992	University Park, PA	L	8-15, 11-15, 6-15
Oct. 2, 1993	Madison, Wis.	L	15-8, 3-15, 2-15, 14-16
Oct. 29, 1993	University Park, PA	L	9-15, 8-15, 4-15
Oct. 14, 1994	Madison, Wis.	L	11-15, 13-15, 7-15
Nov. 12, 1994	University Park, PA	L	4-15, 6-15, 5-15
Sept. 30, 1995	University Park, PA	L	11-15, 6-15, 14-16
Oct. 27, 1995	Madison, Wis.	L	8-15, 9-15, 11-15
Sept. 28, 1996	Madison, Wis.	L	13-15, 15-17, 9-15
Nov. 29, 1996	University Park, PA	L	9-15, 11-15, 15-7, 8-15
Dec. 13, 1996	Lincoln, NE	L	11-15, 5-15, 5-15
Oct. 4, 1997	University Park, PA	L	11-15, 9-15, 11-15
Oct. 31, 1997	Madison, Wis.	W	15-11, 15-7, 6-15, 15-5
Oct. 10, 1998	University Park, PA	L	15-13, 9-15, 4-15, 3-15
Nov. 6, 1998	Madison, Wis.	L	5-15, 12-15, 10-15
Oct. 16, 1999	Madison, Wis.	L	15-13, 9-15, 5-15, 4-15
Nov. 26, 1999	University Park, PA	L	14-16, 15-10, 5-15, 9-15
Sept. 22, 2000	Madison, Wis.	W	15-9, 15-9, 15-6
Nov. 11, 2000	University Park, PA	L	7-15, 15-11, 15-5, 5-15, 12-15
Oct. 5, 2001	Madison, Wis.	W	30-23, 30-19, 30-21
Oct. 27, 2001	University Park, PA	L	30-20 30-28 23-30, 26-30, 9-15

Date	Place	W/L	Score
Oct. 11, 1975	Madison, Wis.	W	10-15, 15-6, 15-8
Oct. 8, 1976	West Lafayette, Ind.	L	11-15, 15-9, 12-15
Oct. 29, 1976	Columbus, Ohio	W	15-7, 15-9
Oct. 29, 1976	Columbus, Ohio	L	15-5, 16-18, 14-16
Oct. 26, 1979	East Lansing, Mich.	L	11-15, 6-15
Sept. 20, 1980	Normal, Ill.	W	4-15, 15-9, 15-12
Sept. 18, 1981	Normal, Ill.	L	5-15, 7-15
Oct. 1, 1982	Madison, Wis.	L	6-15, 5-15, 11-15
Oct. 31, 1982	West Lafayette, Ind.	L	6-15, 15-13, 5-15, 3-15
Sept. 17, 1983	West Lafayette, Ind.	L	9-15, 2-15, 15-5, 2-15
Oct. 21, 1983	Madison, Wis.	L	11-15, 8-15, 9-15
Sept. 6, 1984	Austin, Texas	L	12-15, 15-10, 6-15, 8-15
Sept. 29, 1984	West Lafayette, Ind.	L	12-15, 8-15, 12-15
Sept. 28, 1985	Madison, Wis.	L	8-15, 9-15, 9-15
Nov. 29, 1985	West Lafayette, Ind.	L	3-15, 5-15, 8-15
Oct. 18, 1986	West Lafayette, Ind.	L	3-15, 6-15, 13-15
Nov. 14, 1986	Madison, Wis.	W	15-8, 15-8, 5-15, 15-6
Oct. 10, 1987	West Lafayette, Ind.	L	6-15, 16-14, 5-15, 7-15
Nov. 6, 1987	Madison, Wis.	W	7-15, 15-12, 15-1, 15-10
Oct. 8, 1988	Madison, Wis.	W	15-8, 15-12, 9-15, 17-15
Nov. 4, 1988	West Lafayette, Ind.	L	5-15, 9-15, 5-15
Oct. 7, 1989	West Lafayette, Ind.	W	15-7, 15-7, 11-15, 15-13
Nov. 3, 1989	Madison, Wis.	L	15-8, 13-15, 16-18, 13-15
Oct. 13, 1990	Madison, Wis.	W	16-14, 15-5, 3-15, 13-15, 16-15
Nov. 10, 1990	West Lafayette, Ind.	L	7-15, 10-15, 15-9, 12-15
Sept. 27, 1991	West Lafayette, Ind.	W	15-8, 10-15, 15-6, 10-15, 15-13
Nov. 30, 1991	Madison, Wis.	W	15-13, 15-10, 15-3
Oct. 23, 1992	West Lafayette, Ind.	L	6-15, 15-9, 17-15, 4-15
Nov. 21, 1992	Madison, Wis.	L	15-3, 16-18, 10-15, 7-15
Sept. 24, 1993	West Lafayette, Ind.	W	7-15, 15-11, 15-13, 15-9
Nov. 27, 1993	Madison, Wis.	W	15-5, 15-5, 15-13
Oct. 8, 1994	West Lafayette, Ind.	L	6-15, 15-10, 11-15, 15-11, 14-16
Nov. 4, 1994	Madison, Wis.	W	15-12, 15-9, 15-1
Oct. 7, 1995	Madison, Wis.	W	15-10, 6-15, 14-16, 15-4, 15-9
Nov. 3, 1995	West Lafayette, Ind.	L	10-15, 13-15, 11-15
Oct. 18, 1996	Madison, Wis.	W	15-9, 15-5, 15-11
Nov. 16, 1996	West Lafayette, Ind.	W	12-15, 15-3, 15-4, 15-9
Oct. 18, 1997	Madison, Wis.	W	15-2, 15-8, 15-10
Nov. 21, 1997	West Lafayette, Ind.	W	15-7, 15-7, 15-3
Oct. 17, 1998	Madison, Wis.	W	15-5, 15-0, 15-13
Nov. 20, 1998	West Lafayette, Ind.	W	15-7, 15-9, 15-10
Oct. 20, 1999	West Lafayette, Ind.	W	15-6, 10-15, 15-4, 15-1
Nov. 17, 1999	Madison, Wis.	W	15-3, 15-10, 15-6
Oct. 20, 2000	West Lafayette, Ind.	W	15-5, 15-2, 15-6
Nov. 18, 2000	Madison, Wis.	W	15-3, 15-3, 15-5
Oct. 13, 2001	Madison, Wis.	W	30-22, 30-21, 30-16
Nov. 23, 2001	West Lafayette, Ind.	W	30-18, 30-18, 30-26

PURDUE UNIVERSITY

Friday, Sept. 27
at West Lafayette, Ind.
—7 p.m. CT

Saturday, Nov. 16
at Madison, Wis.
—7 p.m. CT

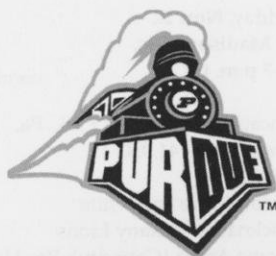

Location: West Lafayette, Ind.

Enrollment: 38,208

Division: I

Colors: Old gold and black

Nickname: Boilermakers

Home Arena (Capacity): Intercollegiate Athletic Facility (1,696)

2001 Record: 4-24

2001 Big Ten Record/Place: 1-19/11th

Final AVCA Rank: Not ranked

Starters Returning/Lost: 5/1

Letterwinners Returning/Lost: 6/3

NON-CONFERENCE OPPONENTS

CAROLINA CLASSIC

Friday-Saturday, Aug. 30-31, Chapel Hill, NC

- Aug. 30 Wisconsin vs. St. John's, 4 p.m. CT
 North Carolina vs. New Mexico State, 6 p.m. CT
 Aug. 31 North Carolina vs. St. John's 9 a.m. CT
 Wisconsin vs. New Mexico State 11 a.m.
 New Mexico State vs. St. John's 4 p.m.
 Wisconsin vs. North Carolina 6 p.m.

ST. JOHN'S UNIVERSITY

Location: Jamaica, N.Y.

Enrollment: 18,300

Division: I

Conference: Big East

Colors: Red and White

Nickname: Red Storm

Home Arena (Capacity):

Alumni Hall (6,007)

2001 Record: 18-9

2001 Conference Record/Place: 6-6/7th

Final AVCA Ranking: Not ranked

Starters Returning/Lost: 4/2

Letterwinners Returning/Lost: 7/4

Head Coach: Joanne Persico-Smith

School Record: 147-105 (8 years)

Career Record: 147-105 (8 years)

Assistant Coaches: Mario Treibitch

Volleyball Office: (718) 990-1872

Sports Information: Allison Rubin (rubina@redstormsports.com)

Telephone: (718) 990-1522

Home Phone: (718) 767-1852

Fax Phone: (718) 969-8468

Pacific On-Line: www.redstormsports.com

Top Red Storm Returnees:

Robyn Kurasaki, 5-7, Jr., S, .27 KPG, 2.66 DPG, 10.82 APG

Rosalyn Dang, 5-11, Jr., OH, 2.60 KPG, 2.04 DPG, .77 APG

Sarah McCray, 5-8, Sr., OH, 3.03 KPG, 2.58 DPG, .12 APG

Newcomers:

Shannon Engle, Fr., S, San Jose, Calif.

Whitney Murphy, Fr. RS, Spokane, Wash.

Dimitra Samas, Fr., OH, Jamaica Estate, N.Y.

Wisconsin vs. St. John's series match record: First meeting



Starters Returning/Lost: 4/2

Letterwinners Returning/Lost: 8/3

Head Coach: Michael Jordan

School Record: 56-65 (5 years)

Career Record: 56-65 (5 years)

Assistant Coaches: Maria Roth

Volleyball Office: (505) 646-3929

Sports Information: Paula Haughn

Telephone: (505) 646-3929

Home Phone: TBA

Fax Phone: (505) 646-2425

Press Row: (505) 646-3400

New Mexico State On-Line: www.nmstatesports.com

Top New Mexico State Returnees:

Morgan Reader, 5-10, Jr., S, 1.04 KPG, 11.24 APG, 2.16 DPG

Jackie Godber, 5-4, Jr., DS, .06 KPG, .25 APG, 2.65 DPG

Stevi Adams, 6-0, So., OH, 2.87 KPG, .20 APG, 2.31 DPG

Wisconsin vs. New Mexico State series match record: First meeting

UNIVERSITY OF NORTH CAROLINA

Location: Chapel Hill, N.C.

Enrollment: 24,635

Division: I

Conference: Atlantic Coast

Colors: Carolina Blue and white

Nickname: Tar Heels

Home Arena (Capacity):

Carmichael Auditorium (10,180)

2001 Record: 24-9

2001 Conference Record/Place: 12-4/2nd

Final AVCA Ranking: n/a

2001 Season Highlights: Won the ACC tournament ... defeated South

Carolina, 3-1, in the first round of the NCAA tournament ... lost to

Pepperdine, 0-3, in the second round

Starters Returning/Lost: 5/1

Letterwinners Returning/Lost: 10/2

Head Coach: Joe Sagula

School Record: 239-158 (12 years)

Career Record: 442-281 (21 years)

Assistant Coaches: Jim Lodes, Jill Lytle

Volleyball Office: (919) 962-5228

Sports Information: David Applegate (dappegate@unca.unc.edu)

Telephone: (919) 843-6397

Home Phone: (919) 932-1706

Fax Phone: (919) 962-0612

Press Row: NA

North Carolina On-Line: www.TarHeelBlue.com

Top North Carolina Returnees:

Laura Greene, 5-11, Sr., OH, 3.93 KPG, .167%, 3.57 DPG

Malaika Underwood, 5-9, Sr., OH, 1.15 KPG, .253%, 3.01 DPG

Holly Strauss, 6-1, Sr., MH, 2.13 KPG, .301%, 1.39 BPG

Eve Rackham, 5-10, Sr., S, 10.36 APG, 2.57 DPG

Newcomers:

Dani Nyenhuis, 6-0, Fr., OH, St. Charles, Ill.

McKenzie Byrd, 5-11, Fr., S, Glen Allen, Ill.

Taylor Rayfield, 5-7, Fr., DS, San Jose, Calif.

Wisconsin vs. North Carolina series match record: 3-0



NEW MEXICO STATE UNIVERSITY

Location: Las Cruces, N.M.

Enrollment: 15,224

Division: I

Conference: Sun Belt

Colors: Crimson and White

Nickname: Aggies

Home Arena (Capacity):

Pan American Center (13,071)

2001 Record: 19-11

2001 Conference Record/Place: 13-2/1st (west division)

Final AVCA Rank: Not ranked

2001 Season Highlights: Lost in the semifinals of the Sun Belt Conference

Tournament to Florida International



Date	Place	W/L	Score
Oct. 18, 1985	Richmond, KY	W	15-6, 15-7, 15-2
Sept. 28, 1990	Lincoln, NE	W	15-5, 15-4, 15-6
Sept. 14, 1996	Chapel Hill, NC	W	15-10, 15-4, 15-4

INNTOWNER INVITATIONAL

Friday-Saturday, Sept. 6-7, Madison, Wis.

- Sept. 6 Texas A&M vs. University of Montreal, 4:30 p.m CT
Wisconsin vs. Illinois State, 7 p.m.
Sept. 7 Texas A&M vs. Illinois State, 10 a.m.
Wisconsin vs. University of Montreal, 12 p.m.
Illinois State vs. University of Montreal, 4:30 p.m.
Wisconsin vs. Texas A&M, 7 p.m.

TEXAS A&M UNIVERSITY

Location: College Station, Texas

Enrollment: 44,081

Division: I

Conference: Big 12

Colors: Maroon and White

Nickname: Aggies

Home Arena (Capacity):

G. Rollie White Coliseum (7,800)

2001 Record: 26-6

2001 Conference Record/Place: 16-4/2nd

Final AVCA Rank: 11th

2001 Season Highlights: Defeated UT-Arlington, Texas and Wisconsin in the NCAA tournament... lost to Stanford in the regional final

Starters Returning/Lost: 2/5

Letterwinners Returning/Lost: 10/5

Head Coach: Laurie Corbelli (lcorbelli@athletics.tamu.edu)

School Record: 215-75 (9 years)

Career Record: 315-181 (16 years)

Assistant Coaches: John Corbelli, Genny Wood-Volpe

Volleyball Office: (979) 845-3266

Sports Information: Debbie Darrah

Telephone: (979) 845-3218

Home Phone: (979) 696-3859

Fax Phone: (979) 845-0564

Press Row Phone: (979) 845-0006

Texas A&M On-Line: www.AggieAthletics.com

Top Texas A&M Returnees:

A.D. Achilefu, 5-9, Sr., MB/OH, .282, 2.11 KPG, .66 BPG

Lexy Beers, 5-9, So., S, 2.04 APG, 1.00 DPG

Beth Skypala, 6-0, Jr., OH, .239, 1.73 KPG, 1.14 DPG

Newcomers:

Cristin Burton, 6-0, Fr., OH, Livingston, Texas

Laura Jones, 6-3, Fr., OH, Arlington, Texas

Kari Kelley, 6-0, Fr., OH/S, Houston, Texas

Wisconsin vs. Texas A&M series match record: 2-1

Date	Place	W/L	Score
Sept. 5, 1992	Arlington, Texas	W	8-15, 15-4, 12-15, 15-9, 16-14
Sept. 7, 1996	Madison, Wis.	W	12-15, 11-15, 15-11, 15-8, 16-14
Dec. 7, 2001	Palo Alto, Calif.	L	28-30, 24-30, 23-30

ILLINOIS STATE UNIVERSITY

Location: Normal, Ill.

Enrollment: 21,035

Division: I

Conference: Missouri Valley

Colors: Red and White

Nickname: Redbirds

Home Arena (Capacity): Redbird Arena
(10,200)

2001 Record: 16-14



2001 Conference Record/Place: 11-7/4th

Final AVCA Rank: Not ranked

Starters Returning/Lost: 3/3

Letterwinners Returning/Lost: 11/4

Head Coach: Sharon Dingman

School Record: 36-23 (2 years)

Career Record: 225-136 (11 years)

Assistant Coaches: TBA

Volleyball Office: (309) 438-2567

Sports Information: Tom Lamonica (talamon@ilstu.edu)

Telephone: (309) 438-5746

Home Phone: (309) 454-1645

Fax Phone: (309) 438-5634

Press Row: (309) 438-5950/8217

Illinois State On-Line: www.Redbirds.org

Top Illinois State Returnees:

Jenny Kabbes, 6-0, Sr., MB, 2.44 KPG, .261%, 2.06 DPG, 1.33 BPG

Erin Jones, 6-0, Sr., OH, 2.73 KPG, .180%, 3.26 DPG

Newcomers:

Laura Doornbos, 6-0, Fr., OH, Bloomington, Ill.

Ashley Grubb, 5-11, Fr., OH, Jacksonville, Ill.

Jessie Janik, 5-8, Fr., OH, Lemont, Ill.

Emily Kabbes, 6-2, Fr., MB, Normal, Ill.

Lindley McDavid, 5-11, Fr., OH, Tomball, Texas

Wisconsin vs. Illinois State series match record: 7-14

Date	Place	W/L	Score
Nov. 22, 1974	Kalamazoo, Mich.	L	15-9, 13-15, 10-15
Nov. 23, 1974	Kalamazoo, Mich.	L	10-15, 7-15
Oct. 15, 1976	Chicago, Ill.	L	8-15, 15-8, 13-15
Nov. 18, 1976	Chicago, Ill.	L	8-15, 17-15, 13-15
Nov. 18, 1977	Allendale, Mich.	L	3-15, 8-15
Sept. 22, 1978	Normal, Ill.	L	13-15, 6-15
Oct. 13, 1978	Chicago, Ill.	W	15-7, 15-11
Oct. 14, 1978	Chicago, Ill.	L	7-15, 6-15
Sept. 22, 1979	Normal, Ill.	W	6-15, 15-9, 15-9
Nov. 16, 1979	Columbus, Ohio	L	9-15, 15-17
Sept. 13, 1980	Chicago, Ill.	W	15-6, 14-16, 15-13
Sept. 19, 1980	Normal, Ill.	L	13-15, 3-15
Nov. 6, 1981	Kalamazoo, Mich.	L	2-15, 11-15
Sept. 17, 1982	Normal, Ill.	L	15-13, 15-13, 13-15, 8-15, 15-17
Sept. 18, 1984	Normal, Ill.	L	4-15, 0-15, 4-15
Oct. 2, 1985	Madison, Wis.	L	6-15, 17-15, 10-15, 15-8, 9-15
Oct. 4, 1988	Madison, Wis.	W	7-15, 15-13, 15-12, 15-12
Sept. 30, 1989	Normal, Ill.	W	15-5, 16-14, 15-11
Sept. 20, 1991	Madison, Wis.	W	15-4, 15-8, 16-14
Sept. 3, 1999	Normal, Ill.	W	15-7, 15-9, 7-15, 15-12

UNIVERSITY OF MONTREAL

Location: Montreal, Quebec

Enrollment: 50,000

Division: Canadian Interuniversity Sport

Conference: Quebec Student

Sport Federation

Colors: Royal Blue, white and black

Nickname: Carabins

Home Arena: CEPsum (900)

2001 Record: 26-20

2001 Conference Record/Place: 8-9

Final AVCA Ranking: NA

2001 Highlights: Won McGill the Invitational Tournament, the Sherbrooke Invitational Tournament and the Western Ontario Invitational Tournament

Starters Returning/Lost: 5/1

Letterwinners Returning/Lost: n/a

Head Coach: Jean-Pierre Chancy

School Record: NA

Career Record: NA

Assistant Coach: Olivier Trudel, Stephanie Dufresne

Volleyball Office: (514) 343-6111, ext. 4289

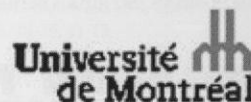

Sports Information: Benoit Mongeon
 Telephone: (514) 343-6111 ext. 4299
 Cell Phone: (514) 232-4420
 Fax Phone: (514) 343-2188
 Montreal On-Line: www.carabins.umontreal.ca

Top Montreal Returnees:
 Genevieve Bourgeois, MB, Jr.

Newcomers:

Julie Sauniol
 Dominique Duchaine
 Cluadia Despres
 Genevieve Poirier

Wisconsin vs. Montreal series match record: First Meeting

DUKE CLASSIC

Friday-Saturday, Sept. 13-14, Durham, N.C.

Sept. 13 Wisconsin vs. UC Santa Barbara, 4 p.m.
 Duke vs. American, 6:30 p.m.

Sept. 14 UC Santa Barbara vs. Duke, 9 a.m.
 Wisconsin vs. American, 11:30 p.m.
 American vs. UC Santa Barbara, 4 p.m.
 Wisconsin vs. Duke, 6:30 p.m.

DUKE UNIVERSITY

Location: Durham, N.C.
 Enrollment: 6,202
 Division: I
 Conference: Atlantic Coast
 Colors: Royal blue and white
 Nickname: Blue Devils
 Home Arena: Cameron Indoor (9,314)
 2001 Record: 23-5
 2001 Conference Record/Place: 13-1/1st



Final AVCA Rank: Not ranked
 2001 Highlights: Atlantic Coast Conference champions ... defeated William & Mary, 3-0, in the first round of the NCAA tournament ... lost to USC, 0-3, in the second round
 Starters Returning/Lost: 4/2
 Letterwinners Returning/Lost: 9/4
 Head Coach: Jolene Nagel

School Record: 57-32 (3 years)
 Career Record: 261-168 (14 years)

Assistant Coach: John Wasielewski, Courtney Dipert
 Volleyball Office: (919) 684-2778

Sports Information: Melanie McCullough

Telephone: (919) 684-2633
 Home Phone: (919) 403-7614
 Fax Phone: (919) 684-2489
 Press Row: NA

Duke On-Line: www.goduke.com

Top Duke Returnees:

Krista Dill, 6-2, Jr., MB, 2.58 KPG, .316%, 1.25 BPG
 Jill Sonne, 6-1, Sr., OH, 2.30 KPG, .215%, 2.78 DPG
 Arielle Linderman, 5-11, Sr., OH, 1.13 KPG, .252%, 11.37 APG
 Josie Weymannm 5-10, Sr., DS, 2.72 DPG

Newcomers:

Samantha Fisher, 6-1, Fr., Houston Texas
 Ann Geddie, 5-9, Fr., OH, Blackforest, Colo.
 Tiffany Perry, 5-11, Fr., Mb, Norlina, N.C.
 Tassy Rufai, 5-10, Jr., OH, Lanham, Md.
 Evan Shoop, 5-9, Fr., DS, Malibu, Calif.

Wisconsin vs. Duke series match record: 1-1

Date	Place	W/L	Score
Sept. 1, 1990	Madison, Wis.	L	15-7, 10-15, 15-6, 7-15, 11-15
Sept. 15, 1996	Durham, N.C.	W	15-8, 15-8, 15-9



Members of the UW team pose near Fisherman's Wharf in San Francisco during the 2001 non-conference season.

AMERICAN UNIVERSITY

Location: Washington, D.C.

Enrollment: 5,249

Division: I

Conference: Patriot League

Colors: AU Red and Blue

Nickname: Eagles

Home Arena (Capacity):

Bender Arena (4,500)

2001 Record: 26-4

2000 Conference Record/Place: 14-0/1st

Final AVCA Ranking: Not ranked

2001 Highlights: Captured the Patriot League title ... lost to Colorado, 0-3, in the first round of the NCAA tournament

Starters Returning/Lost: 5/1

Letterwinners Returning/Lost: 10/1

Head Coach: Barry Goldberg

School Record: 326-128 (13 years)

Career Record: 326-128 (13 years)

Assistant Coaches: Silvia Panak

Volleyball Office: (202) 885-3031

Sports Information: Kahleen Ralls (kralls@american.edu)

Telephone: (202) 885-3030

Fax Phone: (202) 885-3033

American University On-Line: www.aueagles.com

Top American Returnees:

Sabrina Vasconcelos, 5-7, So., S, 1.24 KPG, 11.35 APG, 1.67 DPG

Judit Szekekyhidi, 6-1, Sr., MB, 2.51 KPG, .314%, 1.75 DPG

Karla Kucerkova, 6-3, Jr., OH, 4.63 KPG, .319%, 2.64 DPG

Newcomers:

Cutrina Biddulph, 6-4, Fr., MB, Resedaa, Calif.

Jennifer Cosco

Wisconsin vs. American University series match record: 1-0



Date	Place	W/L	Score
Sept. 21, 1996	Washington, D.C.	W	15-4, 15-0, 15-3

UC SANTA BARBARA

Location: Santa Barbara, Calif.

Enrollment: 19,080

Division: I

Conference: Big West

Colors: Blue and Gold

Nickname: Gauchos

Home Arena (Capacity):

The Thunderdome (6,000)

2001 Record: 17-14

2001 Conference Record/Place: 14-4/3rd

Final AVCA Rank: Receive votes

2001 Highlights: Advanced to the NCAA tournament for the 21st consecutive season... lost to San Diego, 2-3, in the NCAA regional semifinals

Starters Returning/Lost: 5/1

Letterwinners Returning/Lost: 9/4

Head Coach: Kathy Gregory

School Record: 671-291 (28 years)

Career Record: 671-291 (28 years)

Assistant Coaches: Liz Towne-Gilbert, Ed Jackson

Volleyball Office: (805) 893-4881/2241

Sports Information: Ben Alkaly (ben.alkaly@athletics.ucsb.edu)

Telephone: (805) 893-8603

Home Phone: (805) 569-7178

Fax Phone: (805) 893-4537

Press Row: (805) 893-4361/4516

UC Santa Barbra On-Line: www.ucsbgauchos.com



Top UC Santa Barbra Returnees:

Danielle Bauer, 5-11, Sr., MB, 4.38 KPG, .241%, 3.00 DPG

Niki Carroll, 6-3, So., MB, 1.68 KPG, .251%, 0.90 BPG

Erica Menzel, 5-9, Jr., OH, 3.07 KPG, .186%, 3.25 DPG

Brooke Niles, 6-2, So., MB, 1.16 KPG, .195%, 2.53 DPG

Newcomers:

Megan Blackshire, 6-0, Fr., MB, Capistrano Beach, Calif.

Cami Rause, 6-2, Jr., OH, Fresno, Calif.

Wisconsin vs. UC Santa Barbra series match record: 2-0

Date	Place	W/L	Score
Dec. 11, 1998	Lincoln, Neb.	W	9-15, 15-8, 8-15, 15-5, 15-13
Sept. 1, 2001	Irvine, Calif.	W	30-18, 28-30, 30-27, 30-26, 15-11

BADGER INVITATIONAL

Friday-Saturday, Sept. 20-21, Madison, Wis.

Sept. 14 Illinois- Chicago vs. Tulane, 4:30 p.m.

Wisconsin vs. Bowling Green, 7 p.m.

Sept. 15 Illinois- Chicago vs. Bowling Green, 10 a.m.

Wisconsin vs. Tulane, 12 p.m.

Bowling Green vs. Tulane, 4:30 p.m.

Wisconsin vs. Illinois- Chicago, 7 p.m.

UNIVERSITY OF ILLINOIS-CHICAGO

Location: Chicago, Ill.

Enrollment: 24,541

Division: I

Conference: Horizon League

Colors: Navy Blue and Fire Engine Red

Nickname: Flames

Home Arena (Capacity):

UIC Pavilion (8,000)

2001 Record: 15-15

2001 Conference Record/Place: 6-8/4th

Final AVCA Rank: Not ranked

2001 Season Highlights: Took fourth place in Horizon League

Starters Returning/Lost: 4/2

Letterwinners Returning/Lost: 8/3

Head Coach: Don August

School Record: 390-357 (21 years)

Career Record: 390-357 (21 years)

Student Assistant Coach: Amy Zabochnik

Volleyball Office: (312) 996-2056

Sports Information: Matt Brendich (brendich@uic.edu)

Telephone: (312) 996-5881

Home Phone: (773) 348-5882

Fax Phone: (312) 996-5882

UIC On-Line: www.uicflames.com

Top Illinois-Chicago Returnees:

Dawn Strahanoski, So., S, 11.31 APG, .246%, 2.07 DPG

Gina Caneva, Sr., MH, 2.66 KPG, .259%

Teaha Shepperd, Jr., OH, 3.33 KPG, .210%, 2.49 DPG

Lindsey Filkins, Jr., OH, 2.25 KPG, .148%, 2.84 DPG

Newcomers:

Meghan Keck, Jr. S, Western Springs, Ill.

Katie Kozak, Fr., S, Oak Forest, Ill

Sarah Lang, Fr., OH, Yorktown, Ind.

Catherine Roy, Fr., OH, Charny, Quebec

Wisconsin vs. UIC series match record: 5-7

Date	Place	W/L	Score
Oct. 16, 1975	Chicago, Ill.	L	8-15, 6-15, 15-3
Oct. 2, 1976	Madison, Wis.	L	6-15, 10-15
Oct. 1, 1977	Madison, Wis.	L	8-15, 6-15



Oct 15, 1978	Chicago, Ill.	L	6-15, 11-15
Sept. 10, 1981	Madison, Wis.	L	15-11, 14-16, 7-15, 8-15
Nov. 13, 1981	Chicago, Ill.	L	3-15, 12-15, 5-15
Sept. 25, 1982	Madison, Wis.	W	15-7, 4-15, 11-15, 17-15, 15-5
Sept. 7, 1983	Madison, Wis.	W	15-12, 15-10, 3-5, 18-16
Sept. 1, 1985	DeKalb, Ill.	L	5-15, 10-15, 11-15
Sept. 6, 1986	Chicago, Ill.	W	15-4, 13-15, 15-7, 15-13
Sept. 3, 1987	Madison, Wis.	W	12-15, 15-4, 15-4, 15-6
Sept. 2, 1989	Chicago, Ill.	W	15-5, 15-10, 15-3

TULANE UNIVERSITY

Location: New Orleans, La.
Enrollment: 11,900
Division: I
Conference: Conference USA
Colors: Olive Green and Sky Blue
Nickname: Green Wave
Home Arena (Capacity):
Fogleman Arena (5,000)

2001 Record: 16-14

2001 Conference Record: 7-9

Starters Returning/Lost: 5/1

Letterwinners Returning/Lost: 11/3

Head Coach: Betsy Becker

School Record: 46-48 (4 years)

Career Record: 124-106 (7 years)

Assistant Coaches: Liz Kritza, Sam Ojje

Volleyball Office: (504) 865-5570

Sports Information: Richie Weaver (rweaver@tulane.edu)

Telephone: (504) 865-5506 ext. 5

Home Phone: (504) 895-0381

Fax Phone: (504) 865-5512

Press Row: (504) 862-8122

Tulane On-Line: www.tulanegreenwave.com

Top Tulane Returnees:

Katie Case, 5-10, So., S, 11.75 APG, 1.13 KPG, .201%, 2.13 DPG

Karlyn Daly, 5-10 Jr., OH/DS, 2.67 DPG

Deva Fowler, 6-2, So., MH, 2.14 KPG, .211%, 1.03 BPG

Anastasia Kenon, 5-11, So., OH, 3.80 KPG, .207%, 3.47 DPG

Newcomers:

Kelli Dickson, 5-10, Fr., S/OH, New Orleans, La.

Nitia Small, 5-11, Jr., OH/RS, Los Angeles, Calif.

Wisconsin vs. Tulane series match record: 1-0

Date	Place	W/L	Score
Sept. 9, 2000	New Orleans, La.	W	15-10, 15-8, 15-4

BOWLING GREEN STATE UNIVERSITY

Location: Bowling Green, Ohio

Enrollment: 120,276

Division: I

Conference: Mid-American

Colors: Orange and Brown

Nickname: Falcons

Home Arena (Capacity):

Anderson Arena (5,000)

2001 Record: 21-8

2001 Conference Record/Place: 12-6/1st (East Division)

Final AVCA Rank: Not ranked

2001 Season Highlights: Mid-American East Division champions

Starters Returning/Lost: 2/4

Letterwinners Returning/Lost: 7/6

Head Coach: Denise Van De Walle

School Record: 359-229 (19 years)

Career Record: 359-229 (19 years)

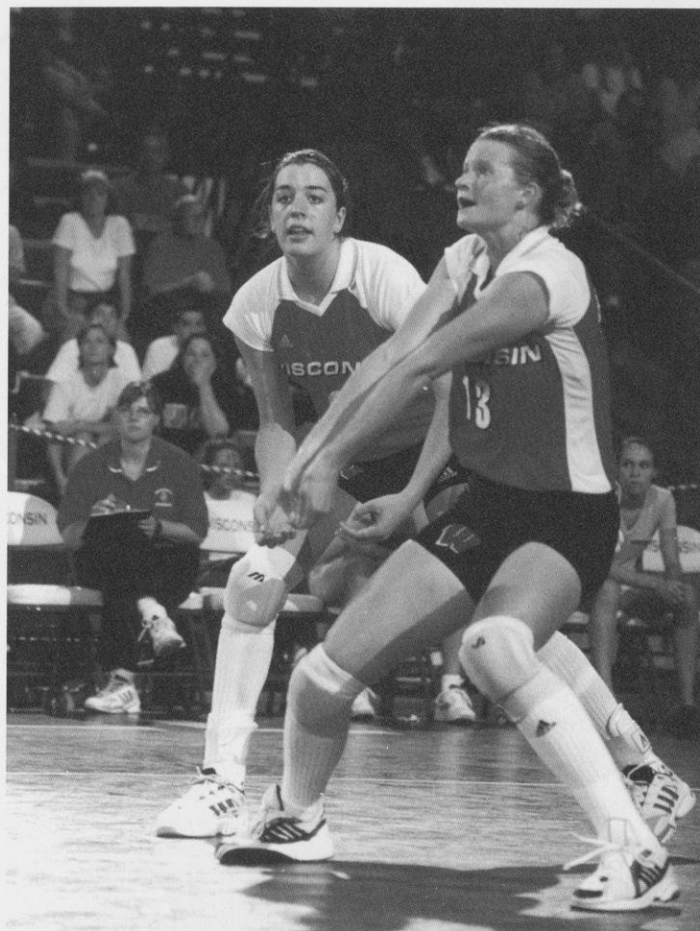

Erin Byrd is a three-year starter for the Badgers and has been their defensive leader all three years.

Assistant Coaches: Jeff Belmonte

Volleyball Office: (419) 372-7413

Sports Information: Kris Pesorda (pkristd@bgnet.bgsu.edu)

Telephone: (419) 372-0474

Home Phone: (419) 353-0196

Fax Phone: (419) 372-6015

Bowling Green On-Line: www.bgsufalcons.com

Top Bowling Green Returnees:

Kristin Gamby, 6-1, Sr., MB, 3.84 KPG, .280%, 0.87 BPG

Susie Norris, 5-10, Jr., OH, 2.32 KPG, .162%, 2.84 DPG

Newcomers:

Emily Manser, 5-10, Fr., LS, Westerville, Ohio

Amber Mareski, 6-0, So., S, St. Clair, Mich.

Samantha Rennau, 5-10, Jr., LS, Washington, Ill.

Taylor Twite, 6-1, So., MB, Lapeer, Mich.

Wisconsin vs. Bowling Green series match record: 2-1

Date	Place	W/L	Score
Dec. 16, 1991	Madison, Wis.	W	15-8, 15-4, 16-14
Sept. 12, 1992	Madison, Wis.	L	11-15, 15-7, 7-15, 2-15
Sept. 3, 1994	DeKalb, Ill.	W	15-11, 11-15, 15-10, 13-15, 15-9

RECORDS VS. OPPONENTS 1973-2001

Opponent	Wins	Losses	Ties	Opponent	Wins	Losses	Ties	Opponent	Wins	Losses	Ties
Alabama	2	0	0	Minnesota	23	26	0	San Jose State	0	1	0
American	1	0	0	Minnesota-Duluth	1	0	0	Santa Clara	0	1	0
Arkansas	1	1	0	Missouri	3	0	0	South Florida	2	0	0
Arkansas-Little Rock	1	0	0	Missouri-St. Louis	0	1	0	Southeast Missouri	1	0	0
Ball State	4	2	0	Nebraska	1	9	1	Southern Illinois	6	1	0
Boise State	1	0	0	Nevada-Reno	1	0	0	Southwest Missouri	1	4	0
Bowling Green State	2	1	0	New Mexico	1	0	0	Stanford	0	1	0
Bradley	2	1	0	North Carolina	4	0	0	Stephen F. Austin	1	0	0
Brigham Young	1	0	0	North Dakota State	0	1	0	Tennessee	1	2	0
Bucknell	1	0	0	Northeastern Illinois	6	1	0	Texas	1	2	0
Butler	2	0	0	Northern Arizona	1	0	0	Texas A&M	2	0	0
California	1	0	0	Northern Colorado	0	1	0	Texas-Arlington	1	1	0
Cal Poly-SLO	1	0	0	Northern Illinois	18	3	0	Texas Tech	1	2	0
CSU-Northridge	1	0	0	Northern Iowa	9	1	0	Tulane	1	0	0
Carroll College	5	0	0	Northern Michigan	2	0	0	Tulsa	1	0	0
Carthage College	11	2	0	Northwestern	31	22	0	UCLA	1	2	0
Central Florida	1	0	0	Notre Dame	4	1	0	UC Irvine	1	0	0
Central Michigan	4	5	0	Ohio State	19	25	0	UC Santa Barbara	2	0	0
Chicago, U of	1	0	0	Oklahoma	1	3	1	UNLV	1	0	0
Cincinnati	1	3	0	Ontario	0	0	1	USC	4	3	0
Cleveland State	4	0	0	Oral Roberts	1	0	0	Utah	1	0	0
Colgate	1	0	0	Oregon	0	1	0	Valparaiso	2	0	0
Colorado	2	1	0	Oregon State	1	0	0	Virginia	2	0	0
Colorado State	0	1	0	Pacific	0	3	0	Virginia Tech	1	0	0
Dayton	4	0	0	Penn State	3	22	0	UW-Eau Claire	8	0	0
DePaul	7	4	2	Pepperdine	2	0	0	UW-LaCrosse	15	5	2
Drake	5	3	0	Pittsburgh	5	3	0	UW-Milwaukee	18	5	0
Duke	1	1	0	Purdue	25	22	0	UW-Green Bay	7	0	0
Eastern Illinois	4	2	0	Rhode Island	2	0	0	UW-Oshkosh	12	3	0
Eastern Kentucky	1	1	0	Rice	1	0	0	UW-Parkside	8	1	0
Eastern Michigan	1	0	0	St. Catherine's College	2	0	0	UW-Platteville	5	1	0
Elmhurst	1	0	0	St. Cloud State	3	1	0	UW-River Falls	3	0	0
Florida	0	4	0	St. Francis College	1	0	0	UW-Stevens Point	11	0	0
Fresno State	1	0	0	St. Louis	3	0	0	UW-Superior	2	0	0
George Mason	2	0	0	St. Norbert College	1	0	0	UW-Whitewater	3	0	0
George Washington	0	1	0	Sacramento State	1	0	0	Washington	1	1	0
George Williams	5	0	0	San Diego	2	0	0	West Virginia	1	0	0
Georgia	1	2	0					Western Illinois	5	4	1
Grand Valley State	2	0	0					Western Michigan	4	2	0
Gustavus Adolphus	1	0	0					Wichita State	1	1	0
Hawai'i	1	1	0					William & Mary	1	0	0
Hofstra	3	0	0					William Penn	1	0	0
Houston	0	3	0					Winnipeg *	1	0	0
Idaho	1	0	0					Winona State	1	1	0
Illinois	21	35	1					Wright State	1	0	0
Illinois-Chicago	5	7	0					Wyoming	0	1	0
Illinois State	7	14	0					Xavier	1	0	0
Indiana	29	17	0					Program Totals:	613	364	13
Indiana State	2	1	0								
Iowa	27	17	1								
Iowa State	2	1	0								
Juniata	1	0	0								
Kansas State	1	1	0								
Kentucky	1	4	0								
Lewis University	4	1	2								
Long Beach State	0	2	0								
Loras College	1	0	0								
Louisville	2	1	0								
Louisiana State	1	0	0								
Loyola-Chicago	9	1	0								
Loyola Marymount	1	0	0								
Mankato State	3	0	0								
Marquette	16	0	0								
Maryland	1	0	0								
Memphis State	1	0	0								
Miami of Ohio	1	0	0								
Michigan	31	14	0								
Michigan State	30	15	1								

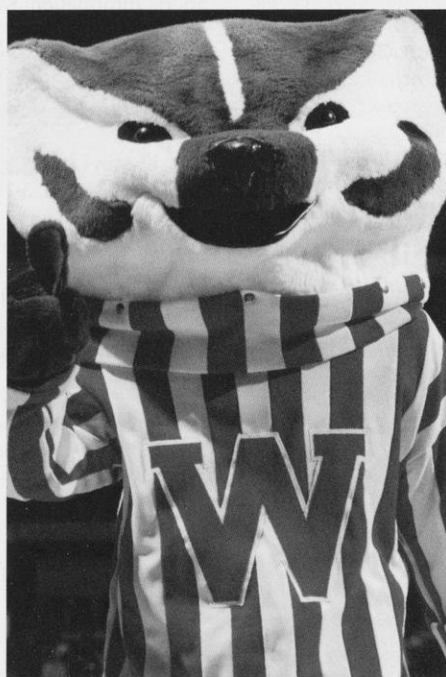

Bucky Badger is just one of many things that make Wisconsin Volleyball unique.

vs. Big Ten Opponents

Opponent	Wins	Losses	Ties
University of Illinois	22	34	1
Indiana University	29	17	0
University of Iowa	27	17	1
University of Michigan	31	14	0
Michigan State University	30	15	1
University of Minnesota	23	26	0
Northwestern University	31	22	0
Ohio State University	19	25	0
Penn State University	3	22	0
Purdue University	25	22	0
Totals	240	214	3



WELCOME

TO THE
UNIVERSITY
OF
WISCONSIN

THE WISCONSIN EXPERIENCE

A World Class University	110
Top-Ranked Academics	111
Student Life	112
Student Housing	113
Famous Alumni	114
Administration	115
A Winning Athletic Program	116
Wisconsin Traditions	118
Academic & Student Services	119
B.I.G. R.E.D. Life Skills Program	120
Endowed Athletic Scholarships	131
Sports Medicine	122
Strength & Conditioning	123
Wisconsin Sports Facilities	124
A Great College Town	128

A WORLD-CLASS UNIVERSITY

The University of Wisconsin-Madison, one of the nation's largest and most productive institutions of higher education, is dedicated to the support of academic freedom.

Founded in 1848, the first class of 17 students enrolled February 5, 1849. Today, UW-Madison ranks as the nation's ninth largest university with 41,552 students.

On a single campus, students can find a complete spectrum of liberal arts studies, professional programs and student activities. UW-Madison's academic reputation has been rated among the top 10 in many areas since 1910.

As one of the nation's first land-grant universities, UW-Madison maintains a strong research emphasis in agricultural and life sciences. Award-winning research spanning the academic disciplines, however, has earned UW-Madison a place among the world's elite institutions of higher education.

Wisconsin consistently ranks among the top 10 public universities in the United States. The quality of its undergraduate, graduate and research programs is recognized around the world.

The flagship school of the state UW system, UW-Madison offers the only public schools of law, medicine and veterinary medicine in the state and is one of only two state-supported schools to offer doctoral degrees.

One of the most picturesque college campuses in the country, UW-Madison sits along the shore of beautiful Lake Mendota. The city of Madison and the University were designed to be linked, signifying the interrelated nature of academic and political life at Wisconsin.

Bascom Hall serves as the centerpiece of the campus. It sits atop the beautiful tree-lined Bascom Hill, which offers a magnificent view of downtown Madison.

SCHOOLS & COLLEGES

College of Agricultural & Life Sciences
School of Business
School of Education
College of Engineering
School of Human Ecology
College of Letters and Science
School of Nursing
School of Pharmacy
Graduate School
School of Veterinary Medicine
Law School
Medical School

The Wisconsin campus covers 933 acres along the beautiful shores of Lake Mendota.

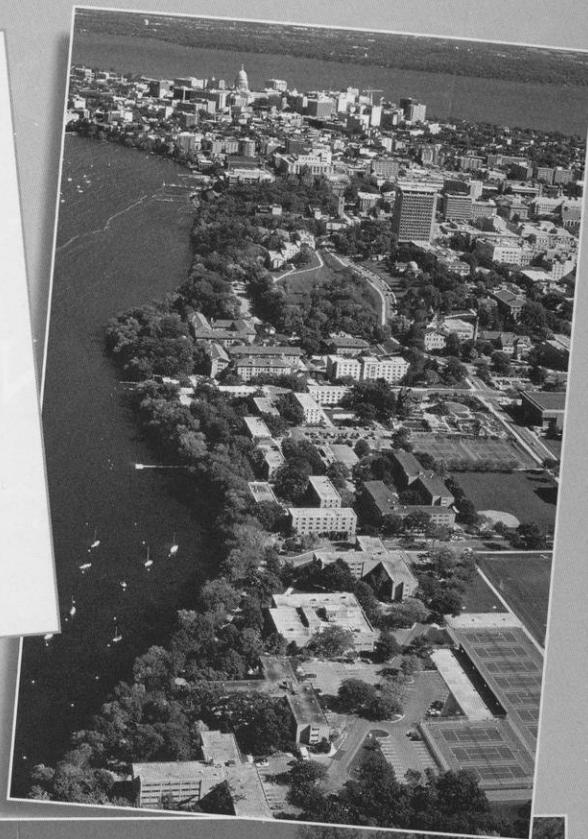

Top: Bascom Hall is the centerpiece of the UW campus and sits atop beautiful Bascom Hill..
Right: Allen Centennial Gardens represent gardening styles from around the world.

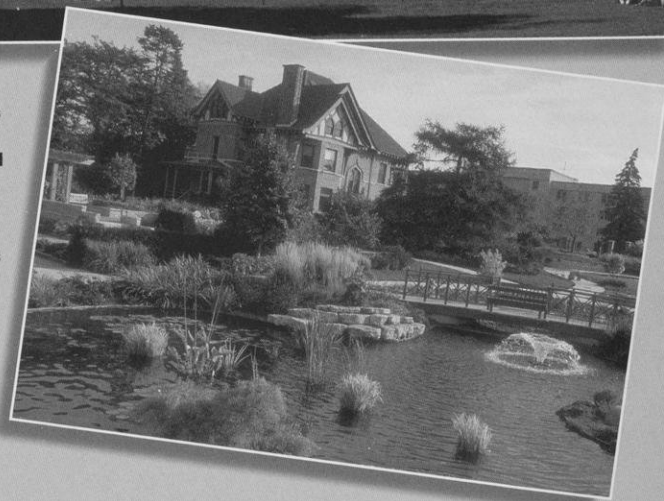

ACADEMIC PROGRAMS

138 Undergraduate Majors
185 Academic Departments
271 Doctoral, Master's and Professional Graduate Programs
4,224 Courses & 13,564 Sections

TOP-RANKED ACADEMICS

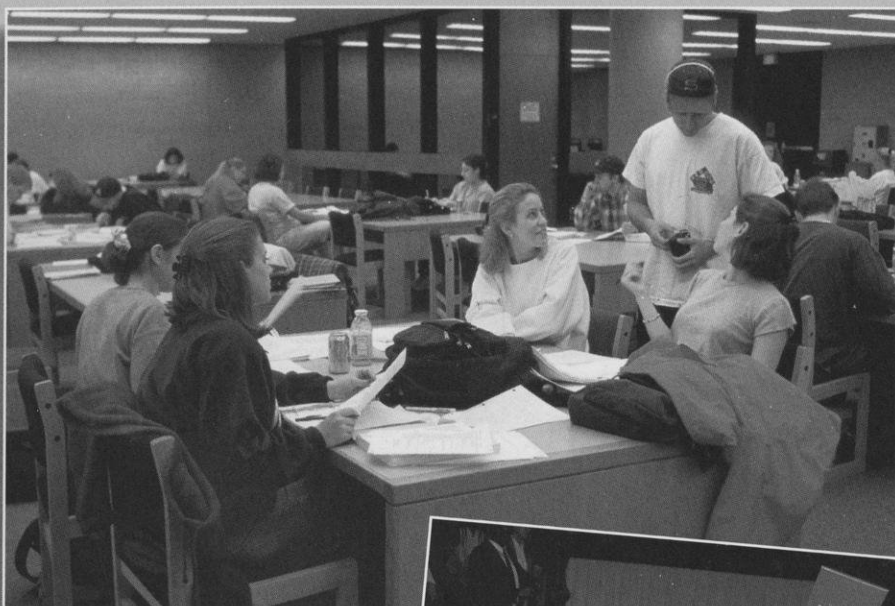

Top: Wisconsin has one of the largest research library systems in the country with 44 campus libraries holding more than six million volumes.

Right: Degrees are awarded in 138 undergraduate programs on the UW campus.

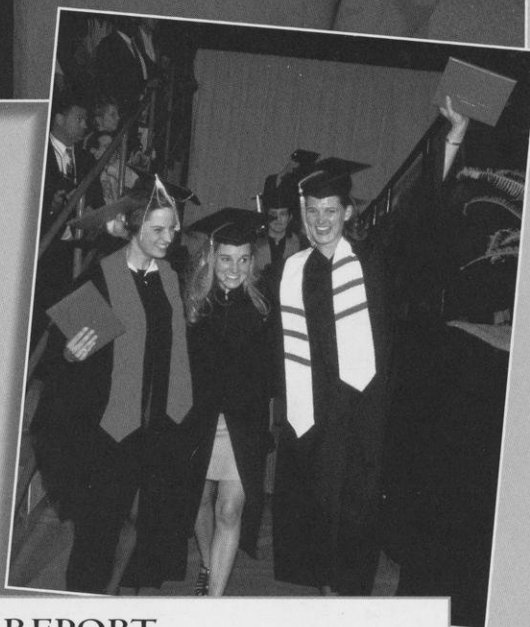

The University of Wisconsin consistently ranks among the top 10 public institutions in the United States. The quality of Wisconsin's undergraduate, graduate and research programs is recognized worldwide. Every published survey of faculty and administrators since the early 1900s has placed UW-Madison among the top education institutions in the country. The results of this quality are tangible. Wisconsin ranks second in the number of graduates who become chief executives in Fortune 500 companies and second in the number of Peace Corps volunteers. UW graduates DO make a difference.

► **U.S. News & World Report, 2001**—Ranked eighth among public universities and 32nd among all universities. The UW also rated in the top five for academic reputation among public universities.

► **U.S. News & World Report, 2002**—Ranks Wisconsin as the eighth best public university and 32nd among all universities

► **Fiske Guide to Colleges, 2003**—Gives the UW-Madison its highest academic ranking. In fact, UW-Madison is one of only eight public institutions in the country to receive the five-star rating. It is also one of 43 schools selected as "Best Buys."

► **Kiplinger's Personal Finance Magazine, 2000**—Ranked sixth among the 100 Best Values in Public Colleges

► **Princeton Review, 2002**—Lists Madison as 14th among great college towns.

THE GOURMAN REPORT

2001 Undergraduate Rankings

Agricultural Engineering	9th
Chemical Engineering	2nd
Engineering Mechanics	2nd
Nuclear Engineering	4th
Chinese	8th
German	2nd
Greek	8th
Hebrew	2nd
Italian	8th
Japanese	9th
Accounting	10th
Business Administration	8th
Finance	8th
Journalism/Mass Comm.	7th
Marketing	10th
Nursing	10th
Physical Therapy	4th
Social Work/Social Welfare	8th

Applied Mathematics	5th
Astronomy	5th
Bacteriology	8th
Biochemistry	4th
Biology	5th
Botany	4th
Chemistry	10th
Computer Sciences	10th
Earth Sciences	3rd
Genetics	4th
Mathematics	9th
Statistics	4th
Zoology	1st
Economics	9th
Geography	2nd
History	10th
International Relations	8th
Political Science	8th
Sociology	1st

U.S. NEWS & WORLD REPORT

2002 Undergraduate Rankings

Business	T12th
Engineering	T12th

2002 Graduate Rankings

Applied Mathematics	T14th
Biological Sciences	T12th
Business	T46th
Computer Science	T10th
Education	6th
Engineering	T15th
Law School	T25th
Mathematics	T13th
Physics	T16th

STUDENT LIFE

More than 41,000 students populate the UW campus with almost 29,000 undergraduates, more than 8,000 graduate students and more than 2,000 professional students in numerous fields.

The University maintains one of the nation's most diverse student bodies. Students hail from every county in the state and every state in the nation, as well as from 108 other countries. Wisconsin ranks ninth in the nation for total international student enrollment.

Student life at UW-Madison is more than books, term papers, and exams. Some of the most important lessons learned at Wisconsin occur far from any lecture hall or lab.

The hub of student life on campus is the Memorial Union and its lakeside terrace. Here students study or socialize against a backdrop of sailboats, canoes, sailboards, kayaks and swimmers, while enjoying the sunshine and breezes from Madison's largest lake, Mendota.

• • •

"The primary purpose of the University of Wisconsin-Madison is to provide a learning environment in which faculty, staff, and students can discover, examine critically, preserve and transmit the knowledge, wisdom and values that will help ensure the survival of this and future generations and improve the quality of life for all."

• • •

OUTSIDE THE CLASSROOM

More than 670 registered student organizations

About 1,500 performing arts events each year

Campus has 325 acres of natural areas for teaching, research and public enjoyment plus the 1,262-acre arboretum

Five indoor athletic facilities and 63 areas of outdoor field space

Top: Library Mall near State Street
Left: Winter sledding on Bascom Hill
Bottom: The Memorial Union Terrace

STUDENT PROFILE

- 90% freshmen return after first year
- 87% freshmen come from the top 20% of their class
- 63% Wisconsin residents
- 53% women, 47% men
- 9% minority students
- 8% international students

STUDENT HOUSING

The University Residence Halls provide you with a comfortable, smoke-free living environment and many resources to help you succeed academically at the university.

Each UW-Madison residence hall has unique qualities based on its architecture, size, and location. But much of your living experience is ultimately shaped by the residents who live there. Each hall's "personality" changes every year based on the residents' contributions to their community.

The undergraduate residence halls are divided into smaller units called "houses" where 50 to 80 residents live and form a community. The tradition of the "house" as the nucleus of the community is a unique feature of the university residence halls. Since the earliest days of on-campus housing, student peer advisors called house fellows have lived among the students, fostering a sense of community and self-government. Most students share a double room with one other student. All students share same-gender bathroom facilities conveniently located on each residence hall floor.

Special Interest Housing—such as Women in Science and Engineering, the Multicultural Learning Community and Global Village

Food Services—Dining rooms offer an à la carte arrangement of individually priced items. You select and pay for only what you want by using your student ID card.

Computers—All rooms are wired for you to connect your computer for access to email or the internet.

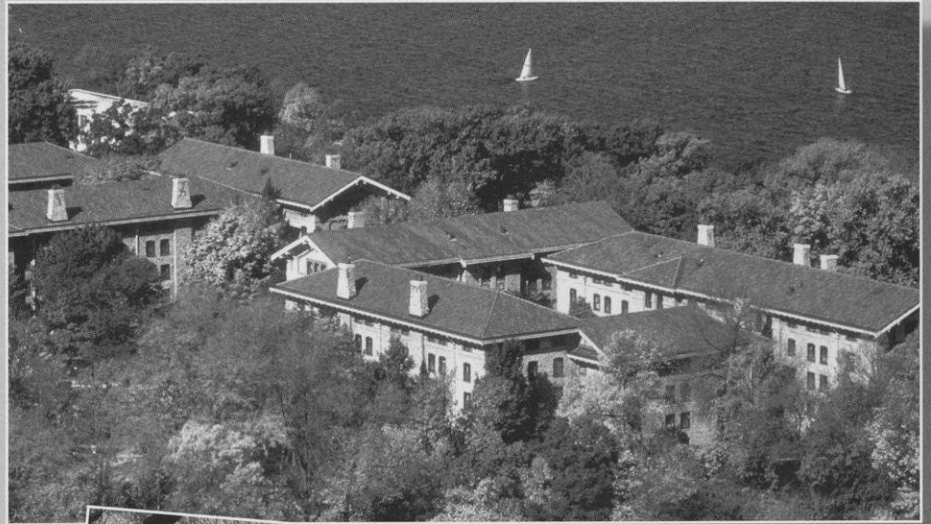

Top: The lakeshore residence halls located near Lake Mendota.
Middle: A courtyard area of the southeast residence halls.
Bottom: The Lakeshore Path is a popular transportation method near the lakeshore resident halls.

RESIDENCE HALLS

Lakeshore

Adams
Bradley Learning
Community
Cole
Elizabeth Waters
Kronshage
Slichter
Sullivan
Tripp

Southeast

Barnard
Chadbourne
Residential
College
Ogg
Sellery
Witte

FAMOUS ALUMNI

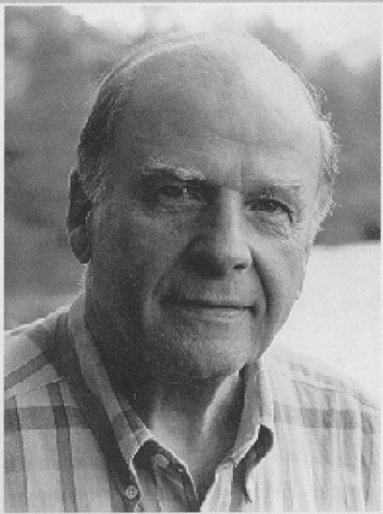

UW's environmental studies program is named after Gaylord Nelson, former U.S. senator and founder of Earth Day.

Stephen E. Ambrose ('57, PhD '63), author, biographer, historian

Kenneth Behring ('51), owner, Seattle Seahawks

Dick Cheney (x'68), vice president of the United States

Joan Cusack ('84), actress ("Working Girl," "Grosse Pointe Blank," "In & Out")

Ron Dayne (x'00), 1999 Heisman Trophy winner

Michael Feldman ('70), host of public radio show "Whad'Ya Know?"

Jeff Greenfield ('64), news analyst, CNN

Jane Kaczmarek ('79), actress ("Malcolm in the Middle")



Astronaut Jim Lovell was portrayed by Tom Hanks in the movie "Apollo 13".

Herb Kohl ('56), U.S. Senator, owner Milwaukee Bucks

Charles Lindbergh (x'24), aviator who completed the first solo trans-Atlantic flight

Jim Lovell ('50), astronaut, Apollo 13 mission

D. Wayne Lukas ('57, MS '60) thoroughbred horse trainer

Steve Marmel, TV talk show host ("Pop Across America")

Buddy Melges ('51), America's Cup skipper

Steve Miller (x'67), rock singer

John Muir (1863), naturalist, father of national park system

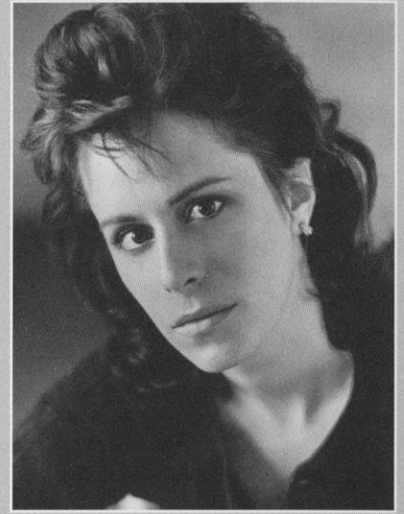

Jane Kaczmarek, a 1979 graduate of Wisconsin, plays the mother Lois on "Malcolm in the Middle."

Gaylord Nelson (LLB '42), champion of environmental causes for more than half a century

Arthur C. Nielsen Sr. ('18), founder of A.C. Nielsen Co. (TV ratings)

Joyce Carol Oates (MA '61), novelist

Tom Pyle (MBA '63), chairman and president, Pyle Group, former chairman and CEO, Rayovac Group

Lee R. Raymond ('60), chairman and CEO, Mobil Exxon

Allan "Bud" Selig ('56), commissioner, Major League Baseball

Ben Sidran ('67), jazz pianist

Boz Skaggs (William Royce, x'66), rock singer

Tommy Thompson ('63, JD '66), U.S. Secretary of Health and Human Services

Daniel J. Travanti ('63), Emmy Award-winning actor ("Hill Street Blues")

Butch Vig ('80), musician, Garbage

Tom Wopat (x74), TV actor (The Dukes of Hazzard)

Frank Lloyd Wright (x1890), architect

x indicates year person would have graduated had he or she not left the university



Charles Lindbergh, shown here with his airplane *The Spirit of St. Louis*.

UNIVERSITY ADMINISTRATION

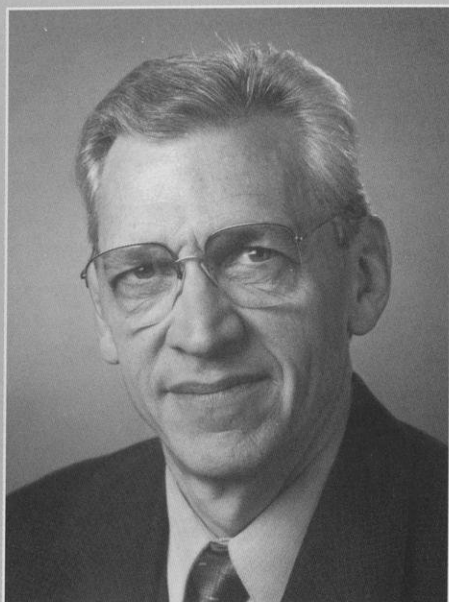

■ **JOHN WILEY**

John Wiley was named chancellor of Wisconsin in January 2001, becoming the university's 27th leader.

Prior to being named chancellor, Wiley served as the university's provost and vice chancellor for academic affairs. He was also the dean of the Graduate School and the university's senior research officer.

In his positions, Wiley has represented the institution for a variety of external constituencies. He has also been deeply involved in fundraising.

As provost, Wiley was chief operating officer and deputy chancellor working in the exercise of shared governance and the overall management of the institution.

Wiley received his bachelor's degree in physics from Indiana University in 1964. He attended graduate school at Wisconsin as a National Science Foundation fellow and received master's and doctoral degrees in physics in 1965 and 1968, respectively.

Wiley joined the Wisconsin faculty in the Department of Electrical and Computer Engineering in 1975. He was the co-founder of several highly successful research centers.

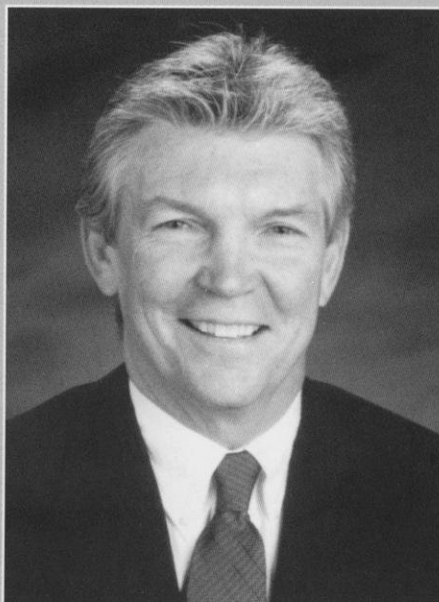

■ **PAT RICHTER**

Pat Richter, a former UW student-athlete, professional football player, and successful businessman, became Wisconsin's athletic director in December of 1989.

An All-America tight end for Wisconsin's 1963 Rose Bowl football team, Richter had a distinguished career with the National Football League's Washington Redskins from 1963-71. He was inducted into the National Football Foundation College Hall of Fame and the Rose Bowl Hall of Fame.

Richter earned his bachelor's degree in landscape architecture from the UW in 1964, earning Academic All-America honors in 1962. He was named Wisconsin's Big Ten Medal of Honor recipient in 1963. Richter received his law degree from the UW in 1971. In 1995, he was inducted into the Verizon/CoSIDA Academic Hall of Fame, and was honored as an NCAA Silver Anniversary Award winner for post-college achievements.

After employment with a Madison law firm, he joined the Oscar Mayer Foods Corp., becoming vice president of personnel prior to joining the athletic department staff.

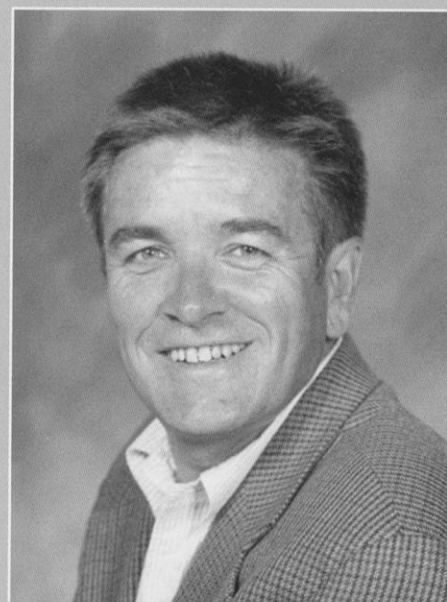

■ **DAVID MCDONALD**

David McDonald, the former chair of the UW Athletic Board, is in his second year as the special assistant to the chancellor for athletics.

McDonald, a professor in the history department, was a member of the board since 1994 and chaired the personnel committee for one year.

A UW professor since 1988, McDonald offers courses in the history of pre-revolutionary Russia, as well as modern Europe. His research and publications cover a variety of topics including: bureaucratic politics in the early twentieth century, nineteenth century Russian thought, and the social history of the eighteenth century nobility.

A native of Saskatoon, Sask., in Canada, McDonald earned his bachelor's and master's degrees at the University of Toronto. He received his Ph.D. from Columbia University.

A WINNING ATHLETIC PROGRAM

The University of Wisconsin-Madison offers its student-athletes one of the premier intercollegiate athletic programs in the country. It's student-athletes receive the best in education, coaching, support services, travel and competition on the national and conference levels.

Celebrating more than 100 years of competition in some men's sports, Wisconsin's men's teams compete in basketball, cross country, football, golf, ice hockey, rowing, swimming and diving, soccer, tennis, track and field, and wrestling.

Established July 1, 1974, the 12-sport women's athletic program offers basketball, cross country, golf, ice hockey, lightweight rowing, openweight rowing, soccer, softball, swimming and diving, tennis, track and field, and volleyball.



2001-02 BIG TEN CHAMPIONS

Men's Basketball

Men's Cross Country

Men's Outdoor Track & Field

Volleyball

Top: 2002 Big Ten Outdoor Men's Track & Field Champs

Middle Left: 2001-02 Big Ten Men's Basketball Champs

Middle Right: 2001 Big Ten Volleyball Champions

Bottom: 2001 Big Ten Men's Cross Country Champions

2001-02 NCAA/ NATIONAL FINISHES

Basketball	
Men	Second Round
Women	First Round
Cross Country	
Men	5th place
Women	Indiv. Qualifier
Golf	
Men	Indiv. Qualifier
Women	Regional
Rowing	
Men	Ten Eyck Trophy
Ltwt. Women	2nd
Softball	Regional
Swimming	
Men	18th place
Women	14th place
Tennis	
Men	Indiv. Qualifier
Women	Second Round
Indoor Track & Field	
Men	28th place
Outdoor Track & Field	
Men	T21st place
Women	T59th place
Volleyball	Regional
Wrestling	T26th

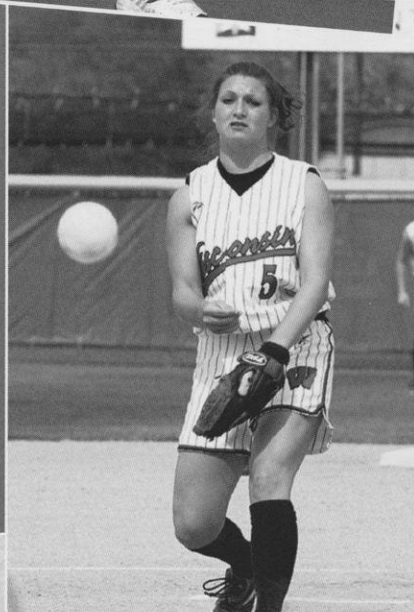
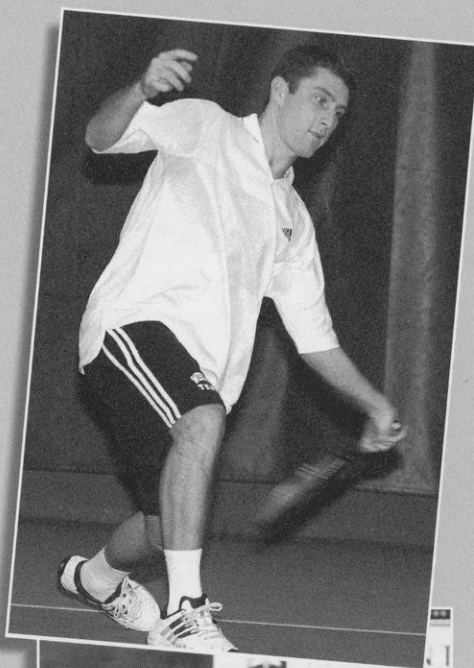

Top: Danny Westerman wrapped up his UW career with the men's tennis team as a three-time All-Big Ten player.

Middle: Andrea Kirchberg earned All-Big Ten honors in leading the Wisconsin softball team to the NCAA tournament for the second consecutive year in 2002.

Bottom: The Wisconsin men's rowing team won its fourth consecutive Ten Eyck trophy at the Intercollegiate Rowing Association Regatta.

NCAA CHAMPIONSHIPS



In the last eight years, the University of Wisconsin has hosted five NCAA Championships.

The Badgers have played host to the NCAA Men's Ice Hockey Championship in 1993 and 1997. The 1993 event sold out in three months, the fastest sellout in NCAA hockey history.

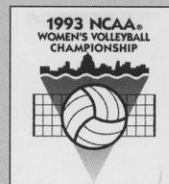

Wisconsin played host to the NCAA Women's Volleyball Championship in 1993 and 1998. The Badgers shattered the attendance records for the championship match and two-day event both years.

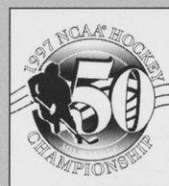

The UW was also the site of the 1998 NCAA Division I Women's Golf Championship. The event was the first national championship held at University Ridge Golf Course and the first women's championship shown live on national television.

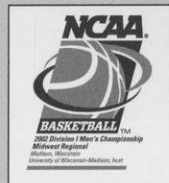
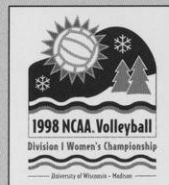

The NCAA Men's Basketball Tournament came to Wisconsin in 2002 when the Badgers played host to a regional in the Kohl Center.

UW IN THE SEARS DIRECTORS' CUP

1993-94	12th	1998-99	T25th
1994-95	17th	1999-00	17th
1995-96	18th	2000-01	20th
1996-97	24th	2001-02	26th
1997-98	T34th		

WISCONSIN TRADITIONS

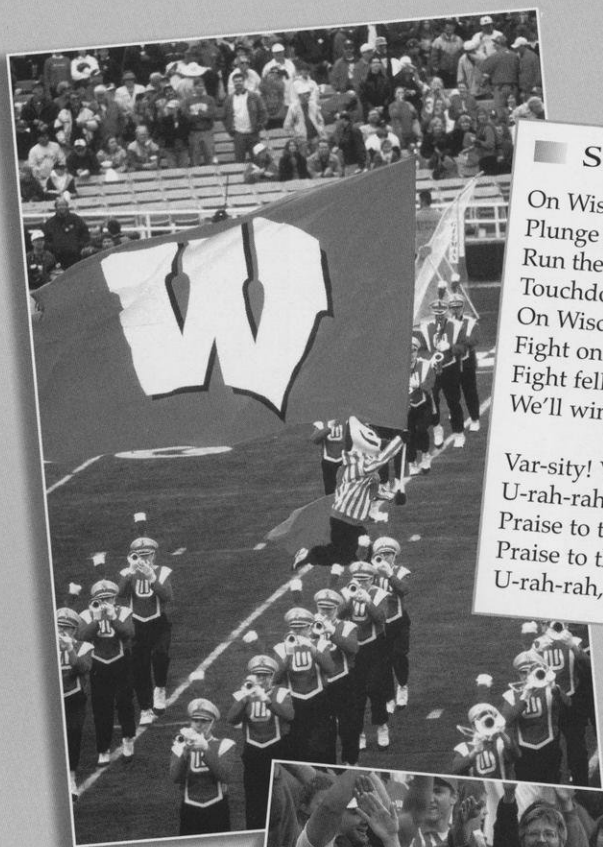

Top: Bucky Badger and the UW Marching Band—two of Wisconsin's honored traditions.

Right: Badger fans wave their arms during the singing of the UW alma mater "Varsity."



SCHOOL SONGS

On Wisconsin, On Wisconsin
Plunge right through that line,
Run the ball clear down the field, boys
Touchdown sure this time.
On Wisconsin, On Wisconsin
Fight on for her fame.
Fight fellows, Fight! Fight! Fight!
We'll win this game!

Var-sity! Var-sity!
U-rah-rah! Wisconsin!
Praise to thee we sing
Praise to thee our alma mater
U-rah-rah, Wisconsin!

BADGER NICKNAME

The nickname "Badgers," was borrowed from the state of Wisconsin, which was dubbed the "Badger State." The name didn't come from the animals in the region, but rather from an association with lead miners in the 1820s. Without shelter in the winter, the miners had to "live like Badgers" in tunnels burrowed into hillsides.

BUCKY BADGER

Although badgers in various forms had been the University of Wisconsin mascot for decades, the version that is currently known as Bucky, sporting a cardinal and white sweater, was first drawn in 1940 by professional illustrator Art Evans.

In 1949, a student wore a badger outfit with a papier-mâché head at the homecoming game. A pep rally was held to determine the mascot's name—Buckingham U. Badger.

BUD SONG

An integral part of any Wisconsin band performance is the playing of the Bud song. The tune is a spinoff of the song "You've said it all," a jingle with words and music originally written by Steve Karen for Budweiser beer commercials. The song has become legendary at the UW because of its polka-like rhythm.

FIFTH QUARTER

The Wisconsin band has become nationally famous for its post-game celebration called the Fifth Quarter. Win or lose, fans sing, dance and cheer the band as it plays traditional favorites like "On, Wisconsin" and the Bud song.

ON WISCONSIN

The tune was composed in 1909 by William Purdy, with the words written by UW alumnus Carl Beck, who rewrote them in 1951. Some 2,500 schools and colleges have adopted the music and changed the words to suit their needs.

WISCONSIN ATHLETICS MISSION STATEMENT

The Division of Intercollegiate Athletics at the University of Wisconsin-Madison dedicates itself to the mission of providing athletic opportunities to a wide range of students and an environment in which all student-athletes can achieve their academic and competitive goals. The Division strives to provide equitable opportunities for all student-athletes and staff, regardless of gender or ethnic background. To honor its academic mission and that of the university, the Division supports the educational aspirations, academic progress and general welfare of the student-athlete. In competition, the Division fosters principles of sportsmanship, respect and fair play. In all of its activities, the Division insists on integrity, ethical conduct and accountability.

ACADEMIC & STUDENT SERVICES

The mission of the Academic Affairs Office is to provide student-athletes with the maximum opportunity for academic and athletic excellence. Wisconsin student-athletes have a history of academic success and much of the credit for that impressive record is due to the advising system.

Director David Harris supervises a staff of five advisors and three learning specialists who conduct the program offered to the nearly 750 student-athletes. The advising staff of Mary Weaver-Klees, Thomas Browne, Chris Butler, Jerry Darda and Alan Zussman along with learning specialists Doug Tiedt, Maryellen Rock and Nancy Gatyas, have a comprehensive understanding of academics at Wisconsin, and a permanent line of communication with all university departments. The staff renders quality academic and personal support to student-athletes and assists coaches in providing the best possible collegiate experience.

For those student-athletes who request assistance, advising sessions are offered on a one-to-one basis at a time appropriate for the athlete. Athletes are degree-oriented while allowing for the flexibility to explore different areas. The advising staff takes a personal approach to each athlete in determining his or her individual needs, personal or academic.

Student-athletes at Wisconsin receive recognition for outstanding academics in a number of ways. The Big Ten Conference honors scholar-athletes with Academic All-Big Ten honors while the UW Athletic Board recognizes Athletic Board Scholars for the highest grade point average in each sport. In addition, student-athletes may be nominated for Academic All-America honors through the sports information office.

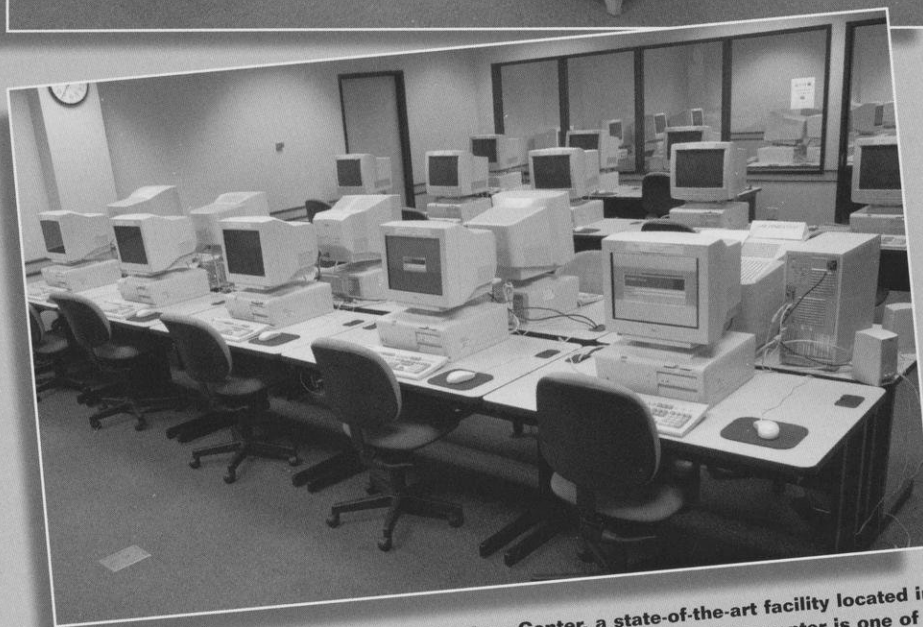

The Fetzer Student Athlete Academic Services Center, a state-of-the-art facility located in the lower level of the McClain Center, opened in 1997. The \$2.1 million center is one of the best in the nation and includes 11 study rooms, a computer room, and a 55-seat auditorium.

FETZER STUDENT-ATHLETE CENTER

The Fetzer Student Athlete Academic Center has been helping Wisconsin student-athletes to achieve their academic goals since 1997.

The 15,000 square-foot, state-of-the-art facility serves the needs of all men and women student-athletes. The center features an open area with carrels that can accommodate up to 30 students. There are 11 study rooms of different

shapes and sizes, including a 55-seat auditorium. A computer room houses 40 PCs while the entire center is wired with voice/data jacks and power ports.

Student-athletes can drop in before practice or between classes to study or meet with the advisors and grant-in-aid staff whose offices are also located in the center.

STUDENT RESOURCES

Dean of Students Office
Division of Information Technology
International Student Services
McBurney Disability Resource Center
Morgridge Center for Public Services
Multicultural Student Center
Race Relations Education Program
TRIO Student Support Services
University Health Services

B.I.G. R.E.D. LIFE SKILLS PROGRAM

Building Integrity while Growing through Responsible & Educated Decisions

MISSION STATEMENT

The Division of Intercollegiate Athletics at the University of Wisconsin-Madison dedicates itself to providing athletic opportunities to a wide range of students and an environment in which all student-athletes can achieve their academic and competitive goals.

The B.I.G. R.E.D. Life Skills Program provides the necessary support to enable student-athletes to grow intellectually, physically, socially, emotionally and ethically.

ACADEMIC EXCELLENCE

The No. 1 goal of the B.I.G. R.E.D. program is to help student-athletes be successful in the classroom. Through the Fetzer Academic Center, student-athletes have a number of services available to help them achieve their academic goals.

- ◆ Academic Assessment
- ◆ Advising and Counseling
- ◆ Learning Strategies and Support
- ◆ Honors, Awards, and Recognition
- ◆ Supervised Study Programs
- ◆ Academic Mentorship

ATHLETIC EXCELLENCE

The B.I.G. R.E.D. program is committed to providing a broad-based program with qualified coaching, medical staff and facilities operation, and maintenance.

Support is provided in the areas of:

- ◆ NCAA compliance education
- ◆ Strength training and conditioning
- ◆ Marketing and promotions
- ◆ Media relations and publicity



Members of the volleyball team participate in Read Across America with Dr. Seuss characters and U.S. Representative Tammy Baldwin.

A COMMITMENT TO SERVE

The B.I.G. R.E.D. program assists student-athletes in selecting reputable service organizations in which to give back to the Madison community. Student-athletes may be provided transportation to and from service activities, which are scheduled around class and practice times.

- ◆ Big Brothers and Big Sisters
- ◆ Habitat for Humanity
- ◆ Special Olympics
- ◆ United Way
- ◆ Amanda the Panda

CAREER PREPARATION

In order to prepare for life after college, student-athletes are encouraged to plan for long-range goals.

- ◆ Career Awareness—Interest Inventories, Skills Assessment, Multimedia Career Information
- ◆ Career Exploration—Internships, Cooperative Education Experience, Summer Jobs
- ◆ Job Placement—Resume Preparation, Interview Skills Training, Job Search Skills, Career Networking

DEVELOPMENT OF PERSONAL GROWTH

Student-athletes are people first and the B.I.G. R.E.D. program aids in developing skills that will be used their entire life.

- ◆ Understanding Diversity
- ◆ Goal Setting
- ◆ Communication Skills
- ◆ Social Development—Establishing relationships, manners and etiquette
- ◆ Personal Health and Wellness
- ◆ Violence Prevention Training
- ◆ Fiscal and Time Management

DEVELOPMENT OF LEADERSHIP

A student-athletes' college years are crucial in developing a person's life-long attitudes and beliefs. The B.I.G. R.E.D. program believes that:

- ◆ Student-athletes should be encouraged to identify personal values and goals.
- ◆ Student-athletes should be encouraged to establish a work ethic that will enhance personal achievement.
- ◆ Personal achievement can be molded into team goals.
- ◆ Student-athletes who have positive purpose and direction, and can influence others, will be winners in life.

ENDOWED ATHLETIC SCHOLARSHIPS

As more and more colleges and universities turn to innovative and effective ways of meeting the mounting financial challenges of supporting their intercollegiate athletic programs, it becomes increasingly evident that one of the most successful strategies is the establishment of endowed athletic scholarships.

At the University of Wisconsin-Madison, endowment funds to support athletic scholarships are normally created through gifts to the UW Foundation. A portion of the income from the endowed fund is used each year for scholarship support, and the remainder is reinvested in the principal.

The following endowed scholarships, named for the donor or for someone the donor wishes to honor, provide full or partial grants-in-aid to Badger student-athletes. Many thanks to our generous supporters!

For information about how to create a named scholarship in men's or women's athletics or how to contribute to an established endowment, please contact Trent Jackson, Director of Development for Intercollegiate Athletics, UW Foundation, 1848 University Ave., Madison, WI 53705; Phone: (608) 262-7225; trent.jackson@uwfoundation.wisc.edu

Endowed Scholarships

Michael & Edith Agazim Memorial (football)
Theodore & Marcella Albrecht (any sport)
Barry & Cindy Alvarez (football)
Alan Ameche (football)
Anita J. Angus (any sport)
Badger Advantage Club (womens tennis)
Badger Crosscourt Club (mens tennis)
P. Goff Beach Memorial (any sport)
Art Brazy (football)
Neal Brunner (any sport)
Dick & Marlene Cable (mens basketball)
Rex Capwell (mens basketball)
Charles H. Carpenter (football)
Bob & Honner Cooper (womens swimming)
Robert J. Curry Family (football)
Raymond M. & Margaret F. Davis (football)
Ron Dayne (football)
Jim Demetral (football)
Alfred & Bernice De Simone (football)
Jim Doriot (any sport)
Chuck & Jane Ellis Scholarship in honor of John L. Riley (mens hockey)
Peter Gambino Memorial (mens golf)
John Gerlach Memorial (any sport)
Mel Goldin Memorial (mens track)
Sarah Gornick Memorial (crew)
Alice Higgitt Helminiak (womens tennis)
Elroy Hirsch (football)
John Jardine Memorial (football)

Warren R. Jollymore Memorial (any sport)
Jim Kalscheur/Ron Krantz Mens Athletics (any sport)
Jerry & Kelley Kilcoyne (football)
Ron Krantz Scholarship in honor of John Jardine (football)
Ken & Betty Kruska (football)
Forrest & Mildred Kubly (any sport)
Mildred K. & Kenneth J. Kuebler (any sport)
Charles F. LaBahn (swimming)
Lakeland Union High School (any sport)
Lloyd Larson (football)
Edessa K. Lines Womens Athletics (any sport)
Marnee Loeffler Memorial (mens hockey)
Steve Lowe Memorial (volleyball)
Richard Ludtke Memorial (mens basketball)
George A. Martin Memorial (wrestling)
Jim McCallum Memorial (mens basketball)
Henry McCormick Memorial Mens Athletics (any sport)
Richard W. & Ellen H. Meister (mens basketball)
John Messmer (football)
Gary Messner (football)
Tim & Beth Mielcarek (mens basketball)
Charlie Mohr Memorial Mens Athletics (any sport)
Frank Molinaro Memorial (womens golf)
Robert Monteith (football)
David R. & Anne G. Nerenz (mens soccer)
Albert O. Nicholas (mens basketball)
Kit Saunders Nordeen Womens Athletics (any sport)
Harold Ofstie Memorial (any sport)
Francis A. Ogden & Mary Louise Monteith (football)
Kathryn E. Parkinson (any sport)

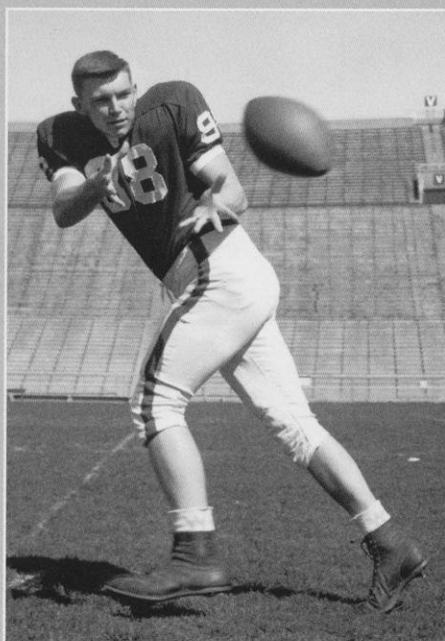

The Pat Richter Scholarship, named for UW Athletic Director Pat Richter, is presented annually to a UW football player.

Ralph E. Petersen (mens swimming)
Eugene C. Peterson (any sport)
H.H. Petrie Memorial (hockey)
James Plopper (any sport)
Purple Moon Foundation (womens basketball)
Floyd W. & Ruth B. Radel (football and mens basketball)
Thomas F. Radke Memorial (football)
Louis F. Reinke (mens hockey)
Frank J. Remington Fellowship (any sport)
Pat Richter Scholarship (football)
Fred H. Ripley (crew)
Carol Robinson (any sport)
Paul & Diane Root (football)
Harold & Doreen Scales (any sport)
William E. Schmidt (any sport)
Ursula Schmitt Womens Athletics (any sport)
Armund J. Pug Schoen (mens tennis)
Schreiner-Hoskins (football)
Kenneth M. Schricker Memorial (football)
Peter Daniel Seligman (football)
George Shinnars Family Athletics (any sport)
Marv & Judy Siegart Athletics (football)
John Simcic Educational (football)
C. Harvey Sorum Memorial (mens tennis)
William & Eva Mae Stolte Memorial (any sport)
Guy Sundt (mens track or cross country)
Peter Tegen (womens track or cross country)
Verick/Gasparado Family (mens basketball)
Charles H. Vogts (mens basketball)
Gerald A. & Lucy Welch (football)
Francis A. & Elizabeth N. Wiesner (any sport)
Tom Wiesner (football)
John McMynn Williams (mens basketball)
Wisconsin Eastern Alumni (any sport)
Wisconsin Golf Club (golf)
Wisconsin Mens Hockey Fund (mens hockey)
Wisconsin Wrestling Endowment (wrestling)
John E. & Glenn M. Wise (mens basketball)
Womens Intercollegiate Sports Club (any sport)
George L. Wright (track or cross country)

Estate/Deferred/Insurance Gift

Perry Armstrong (football)
Charles Claflin (womens sports)
Roger Dornburg
Ronald McDevitt (swimming)
John B. Menn (football)
William Nathenson Memorial (football)
Milton Neshek
Michael M. Nicholson (football)
William Schultz (football)
Tom Talbot (wrestling)
L.N. Van Dyke (football)

Program and Operational Support

Oscar and Ellie Damman Memorial
Robert and Irwin Goodman
James E. Ivins Mens Crew Endowment
Jean W. Kilgour Womens Athletics Endowment Fund
Phillip W. Mork Family Crew Endowment
Howard and Helen Rogers Estate/Crew

Scholarships are for any sport unless specified.

SPORTS MEDICINE

The sports medicine staff provides all University of Wisconsin student-athletes with high quality health care. Wisconsin's Sports Medicine program features state-of-the-art facilities and the services of leading sports medicine and health care professionals.

The sports medicine staff consists of team physicians, dentists, athletic trainers, and other medical and allied health professionals. The day-to-day care, prevention, and treatment of injuries to Wisconsin athletes is supervised by a staff of 11 full-time and two graduate assistant National Athletic Trainers Association (NATA) certified and State of Wisconsin licensed athletic trainers.

Under the direction of head athletic trainer Dennis Helwig, the Sports Medicine program focuses on injury prevention. Staff members Beth Cranley, Chuck Hart, Andy Hrodey, Jan Helwig, Mike Moll, Henry Perez-Guerra, Laura Walluk, Ian Wood, and Chad Gabbard utilize functional measures, measure physiological capacity and outline programs to improve flexibility. Full-time nutritionist Jeremy Isensee provides dietary analysis and supervises training table meals to enhance the performance of the student-athletes.

The Sports Medicine facility in the McClain Center features an extensive collection of therapeutic and rehabilitation equipment including a 50-foot, two-lane-rehabilitation pool, and an on-site x-ray facility. Considered one of the nation's finest, the McClain Sports Medicine Center offers an environment conducive to expedient care, and a healthy return to competition.

Should an injury occur, athletes are seen immediately by team physicians affiliated with the world-renowned UW Hospitals and Clinics. Medical director Dr. Ben Graf is responsible for all services provided to student-athletes. Orthopedic care is directed by team physician Dr. John Orwin while general medical care is directed by the head of primary care, Dr. Greg Landry.

In addition to the headquarters in the McClain Athletic Facility, auxiliary athletic training rooms are located in Camp Randall Stadium, Natatorium, UW Field House, and the Kohl Center. All training areas are equipped with the finest therapeutic modalities and rehabilitative apparatus.



The McClain Sports Medicine facility is considered one of the nation's finest and features an extensive collection of therapeutic and rehabilitation equipment including a 50-foot, two-lane-rehabilitation pool (bottom), and an on-site x-ray facility.

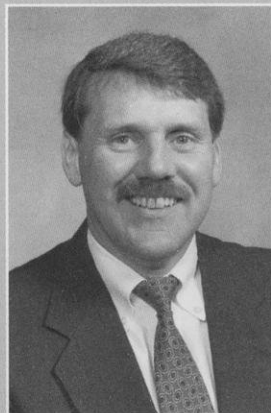

Head Athletic
Trainer Dennis
Helwig

"The University of Wisconsin Sports Medicine Program is designed to provide the student-athletes of UW access to high-quality sports medicine care, and through personal interaction, enhance the academic and athletic experiences of each individual."

*UW Sports Medicine
Mission Statement*

STRENGTH & CONDITIONING

The Wisconsin strength and conditioning program is a key component of all of the Badger teams' success on the playing field. The program's goal is to increase the overall performance of each student-athlete, prevent injuries and help athletes reach their potential.

Head strength and conditioning coach John Dettmann along with assistant coaches Brian Bott, Ryan Feek, Paul Goodman, Scott Hettenbach, Kerri Ariens, and Jim Snider work with the UW coaches to develop training programs to enhance each athlete's performance.

Badger athletes work on their strength programs in weight rooms in the McClain Center, Camp Randall Stadium and Kohl Center.

The McClain Center weight room is the largest of the facilities and features more than 45,000 pounds of free weights and more than 50 weight machines. The room has seven squat racks, eight bench press stations, eight flat-to-incline benches, six Olympic lift platforms and numerous other free weight stations.

The Badger Den is comprised of purely free weight equipment. There are five power stations with each station consisting of a platform for Olympic style lifting as well as a squat rack, bench press, incline bench press, pull-up station and a station to do dips. There is also three lat-pull machines and seated row machines. The Stadium weight room has a complete set of dumbbells from five pounds to 85 pounds. There is also a set of plyometric boxes for plyometrics and for alternative leg exercises.



Top: The weight room in the McClain Center has more than 45,000 pounds of free weights and more than 50 weight machines.

Bottom: The Badger Den in Camp Randall Stadium has all free weight equipment.

“The goal of the Wisconsin strength and conditioning program is to train for total athletic excellence. We profile each student-athlete upon arrival and set up specific training regimens to help athletes reach their individual potential. The plan is to build overall strength, speed, agility and stamina. Our program is comprehensive and the end result is that we are as productive on the athletic field as possible.”

John Dettmann

Strength & Conditioning Coordinator



**Head Strength
& Conditioning
Coach John
Dettmann**

WISCONSIN SPORTS FACILITIES



Top: Camp Randall Stadium is the home of the football Badgers and has a seating capacity of 76,634. Plans are underway to renovate the stadium, increasing seating and adding an athletic department office building.

Right: The McClain Athletic Center features a 90-yard indoor practice field with artificial turf. The lower level houses the Fetzer Student Academic Center, the Sports Medicine headquarters, a fully equipped weight room, and locker rooms for football, track, softball, and soccer.





Left and Below:
The Kohl Center is the home of the Badger basketball and hockey teams. One of the finest on-campus athletic facilities in the nation, the \$76 million structure includes a separate practice gym, locker rooms, lounge areas, and coaches' offices.



Left: Wisconsin's rowing programs look forward to a renovated boat house in 2004.



Left: The Wisconsin Field House, which seats 10,600, is the practice and competitive facility for the Badger volleyball team as well as the competitive facility for the wrestling squad.

Below: The Goodman Brothers Softball Complex has an NCAA-regulation, natural grass field with a centerfield distance of 220 feet, and foul line distances of 200 feet. The facility includes dugouts, locker areas, players' lounge, grandstand seating for 1,600, and media facilities.



Above: The swimming and diving teams have two pools for practice and competition. The Natatorium contains an eight-lane, 25-yard pool equipped with an automatic timing system and digital readout score board. The 50' x 40' diving well is fitted with three one-meter and two three-meter boards. The Southeast Recreational Facility (pictured above) features an indoor long course pool with movable bulkheads.

Right: Nielsen Tennis Stadium is the year-round home of the Badger tennis teams. The stadium features 18 tennis courts (12 indoor and six outdoor), five squash courts, one squash doubles court, and seats 1,500 spectators.





Top: University Ridge, one of the finest golf courses in the Midwest, features a par-72, 18-hole course, 15,000-square foot practice green and a 5,000-square foot chipping green.

Right: The outdoor track and soccer complex, which is fully lighted, features a 400-meter Martin rubber surface with throwing and jumping areas in the infield. The soccer field is Olympic size and has natural grass.



Left: The Camp Randall Memorial Sports Center or Shell, which seats 2,500 fans, features a 200-meter Martin rubber track with throwing and jumping areas in the infield.

A GREAT COLLEGE TOWN

A progressive, cosmopolitan city of more than 200,000, Madison is home to the world-class University of Wisconsin, the seat of state government, and an eclectic, electric atmosphere that energizes any visitor's stay.

Madison offers both small town charm and a range of cultural and recreational opportunities usually found in much larger cities. And, with four lakes and more than 200 parks, it is one of the nation's most scenic cities. A host of picturesque communities, many retaining their strong ethnic heritage, surrounds the city.

"Mad City" offers the "big city" spheres of politics, arts and entertainment, as well as the attributes of a small town. It is a family and action-oriented community that promotes participation in government, education, the arts, sports and recreational activities. With a robust economy and low crime rate, Madison has resources and opportunities that rival cities many times its size.

Madison consistently ranks as a top community in which to live, work, play and raise a family. It was named the best place to live in America in 1996 by *Money* magazine. Again, in 1998 *Money* magazine rated Madison the best mid-sized city in the Midwest. The magazine also rated Madison as one of the top 15 "great sports towns" in the country. *A&E Network* cited it as one of the Top 10 Cities to Have It All.

• • •

"Students love their hometown, 'a great place with so much to do. Everyone finds something.' Student life centers on State Street, which 'has many restaurants and shops to choose from and offers many job opportunities for students.' For a small Midwestern city, Madison is truly an oasis of culture."

Princeton Review, 2002

• • •



Top: The State Capitol is the center of Madison's isthmus between lakes Mendota and Monona.

Middle: State Street is home to numerous shops and restaurants.

Left: The Dane County Farmers' Market is one of many things that make Madison special.

Life in Madison



May 2002

#3 Great Medium-sized
Cities/College Towns
ePodunk.com

May 2002

#2 Best Place to Live and Work
in America
BestJobsUSA.com

April 2002

The Most Wired City in the Country
The Media Audit

March 2002

#1 Best (small) Cities for Women
Ladies Home Journal magazine

November 2001

#2 Mid-size City in the Country
for Cycling
Bicycling magazine

March 2001

#6 Best City for Families
Child magazine

September 2000

One of the Nation's Best Small
Cities for Families
Family Fun magazine

September 2000

#5 Fittest City in America
Shape magazine

September 1999

#2 of 25 Great Towns for Raising an
Outdoor Family
Outdoor Explorer magazine

September 1999

One of the Top 10 Cities to Have It All
A & E Network

September/October 1999

Best City For Quality of Life
Business Development Outlook magazine

August 1999

#2 America's Most Kid-Friendly Cities
Zero Population Growth

August 1999

#10 University for Women Athletes
Sports Illustrated for Women magazine

July 1998 & July 1996

#1 Best Places to Live in America
Money magazine

March 1998

#1 America's Most-Wired Cities
International Demographics

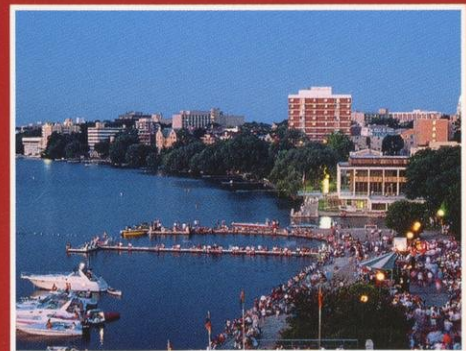
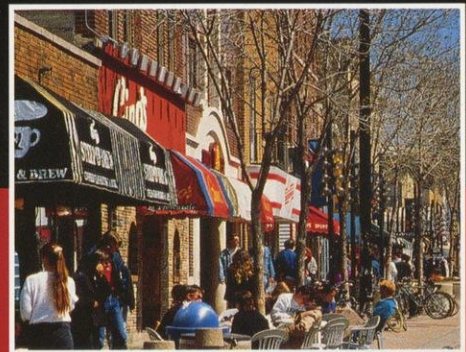

WISCONSIN BADGERS

2002 SCHEDULE

Aug. 30-31	at North Carolina Classic	
	INN-TOWNER INVITATIONAL	
SEPT. 6-7	ILLINOIS STATE	7 PM
	UNIV. OF MONTREAL	NOON
	TEXAS A&M	7 PM
Sept. 13-14	at Duke Classic	
	BADGER INVITATIONAL	
SEPT. 20-21	BOWLING GREEN	7 PM
	TULANE	NOON
	ILLINOIS-CHICAGO	7 PM
Sept. 27	at Purdue	7 pm
Sept. 28	at Illinois	7 pm
OCT. 4	MINNESOTA	7 PM
OCT. 5	IOWA	7 PM
Oct. 11	at Ohio State	6 pm
Oct. 12	at Indiana	7 pm
OCT. 18	MICHIGAN STATE	7 PM
OCT. 19	MICHIGAN	7 PM
Oct. 23	at Northwestern	7 pm
Oct. 26	at Penn State	6 pm
NOV. 1	INDIANA	7 PM
NOV. 2	OHIO STATE	7 PM
Nov. 8	at Iowa	7 pm
Nov. 10	at Minnesota	2 pm
NOV. 15	ILLINOIS	7 PM
NOV. 16	PURDUE	7 PM
NOV. 20	NORTHWESTERN	7 PM
NOV. 22	PENN STATE	7 PM
Nov. 29	at Michigan	6 pm
Nov. 30	at Michigan State	6 pm
Dec. 5-8	NCAA First & Second Rounds	
Dec. 12-15	NCAA Regionals	
Dec. 19&21	NCAA Championship, New Orleans, LA	

All home matches, in CAPS, are held at the UW Field House.
All times are central. Dates and times are subject to change.

UWBADGERS.COM

The Official Website
of Wisconsin Athletics

