



LIBRARIES

UNIVERSITY OF WISCONSIN-MADISON

Edward Marks scrapbook, 1919-1923. 1919/1923

Marks, Edward
[s.l.]: [s.n.], 1919/1923

<https://digital.library.wisc.edu/1711.dl/CYUUVJS6C2TKY8G>

Based on date of publication, this material is presumed to be in the public domain.

For information on re-use, see
<http://digital.library.wisc.edu/1711.dl/Copyright>

The libraries provide public access to a wide range of material, including online exhibits, digitized collections, archival finding aids, our catalog, online articles, and a growing range of materials in many media.

When possible, we provide rights information in catalog records, finding aids, and other metadata that accompanies collections or items. However, it is always the user's obligation to evaluate copyright and rights issues in light of their own use.

Photographs







- ENT # 1 James H. Price Melw. Wis. George Stannitzka Fayette Mo
 2 William St. Johnson Wis Marshall A. Jeffers Milwaukee Wis
 3 C. R. Russell New Zealand J. W. Johnson Rye Fla
 4 O. Bondeman, Mitchell So. Dak. A. B. Jewell, New Hudson, Wis.
 5 R. Rabuck, Reedsburg Wis. R. P. Cortis Menard, Ill.
 6 C. E. Elmer, Plymouth, Wis Robert Connally, Racine
 7 Hans Gude Kristiania, Norway.
 8 James T. Duggan - Beloit Wis Claude Hebbick Milwaukee Wis
 9 Kenneth A. Stricker, Stoughton Wis.
 10 C. Q. Dunn Stickney So. Dak.
 11 H. F. Engler Waukesha Wis.
 12 C. B. Gilburg, Mt. Horeb, Wis. C. Ellis - Stout - Milwaukee, Wis.
 13 H. J. Block Muscatine Wis. J. J. Jeffery Clyde Ohio
 14 L. M. Hoffman Milton, Wis.
 15 R. N. Greenman Aberdeen, S. Dak.
 16 Elroy R. Lucette Reedville Wis.

— PUMAS —

- 17 Barney Ryaboy 4027th Ave SE Roanoke Virginia
 18 Otto Knecht
 19 E. J. Zapp, 700 2nd Oak Land Ave Green Bay Wis.
 20 Benj. Mariategu Chota 209 Lima Peru SA
 21 Thomas M. Giles 227 N. Lombard Ave. Real E. Minshall
 22 Oak Park, Ill. Uroqua, Wis.
 23 H. J. Mungge Walsh, Ill. Arnold Gander Two Rivers, Wis.
 24 Elmer "Doc" Prier McComb Miss.
 25 Wheeler John A Wallace H. Rice, K.C., Mo.
 26 Ralph L. Lay La Crosse Wis Harold I. Tuttle Balsam Lake Wis
 27 Robert W. Johnston, La Crosse, Wis.
 28 C. E. Elmer Jr. Beloit, Wis.
 29 R. L. Gander, Manitowish, Wis.
 30 G. L. Rolland, Bergen Norway.

— FACULTY —

- (Head) Gordon A. Beebe Mrs. G. A. Beebe
 May S. Owen Theo. Pickford Owen
 J. Black, Washington, D.C.
 M. D. Harbaugh Reno.
 M. H. Sproger St. Joseph, Mo.
 Mary Little Dippo Ames, Iowa

B. J. Drips



PANTOMIME—By Their Headgear You Know Them

By J. H. Strie

FRESHMAN



SOPHMORE



JUNIOR



SENIOR



Copyright, 1923, Associated Editors

THE UNIVERSITY OF WISCONSIN

COLLEGE OF ENGINEERING

1919

KEEP THIS CARD

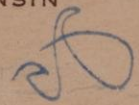

FRESHMEN

1. Pay fees to the Bursar at the Administration Building, foot of Campus, corner of State and Park streets. Keep the stub showing that your fees have been paid and show it to your adviser.
2. Report to Professor J. D. Phillips, Room 109 Engineering Building, (Engineering Library) for assignment to adviser.

HOURS

Monday, September 29, 9-12 and 2-4.

Tuesday, September 30, 9-12 and 2-4.

Wednesday, October 1, 9-12 and 2-4.

3. All male freshmen will report at the Military Department, Armory, on or before Thursday, Oct. 2, for registration.
4. All new students are expected and strongly urged to attend the Varsity Welcome on Friday evening of the first week.

6039. COLLEGE OF ENGINEERING, UNIVERSITY OF WISCONSIN, MADISON, WIS.



R-53874

POST CARD

MESSAGE MAY BE WRITTEN ON THIS SIDE

ADDRESS ONLY ON THIS SIDE

Place the Stamp here

ONE CENT

For United States
and Island Possessions:
Cuba, Canada and
Mexico.

TWO CENTS

For foreign.

THE UNIVERSITY OF WISCONSIN

REGULATIONS
FOR THE GUIDANCE

OF

UNDERGRADUATE
STUDENTS

Students will be held responsible for knowl-
edge of the contents of this booklet

REVISED

1919-20

THE
UNIVERSITY OF WISCONSIN

A BOOKLET OF INFORMATION
FOR FRESHMEN

By
S. H. GOODNIGHT
Dean of Men

MADISON, WISCONSIN
August, 1919

of the performance at the Playhouse. When
will the patrons use our language? K. M. B.

HELLO FRESHMAN.

Say Dick: I'm telling you. I've stood a lot
from you and never squirmed, but when my sweetie
deludes me into dropping into a six foot heating
tunnel (time 11:55) in the vain hope of locating
that private entrance into Wisconsin's dear old
Chadbourne—well, Dick, "C'est fini," then I rise
in righteous wrath and proclaim to the world—
they're spoofing you, Old Top!

THE SHEIK O' CHADBOURNE HALL.

1.

kis

CAMPUS QUEEN! REPORT FOR DUTY.

Dear R. H. L.: Please make Campus Queen
write some more—about other things than W. G. N.
(we don't know what that means either—does
anyone?). Every time we read her name in the
Line, little prickly feelings go up and down our
spine. (Excuse us, we didn't mean to make that
rhyme.) You see, we love Wisconsin U. too—and
the very word "campus" reminds us of The Hill—
and old Bascom Hall—and Lake Mendota—and the
Drive—(wonder if Campus Queen knows that
drive? I'll wager she does)—and that most lovable
of traditions, Prof. Fish, with his red vest and neck-
tie. Some day . . . we're going back . . . but now,
we're lonesome—for Wisconsin—and we love Cam-
pus Queen. Make her write, R. H. L., please do!

PEG.

SOMETIMES, DARN THE LUCK.

tent
proa
been

C
the
ria
rie
C
for
sec
i
be
2



(over)

Name

For BINDING OF THESIS

Amount, \$1.00

You have a Library Card.
Do not forget to withdraw it be-
fore leaving the University.

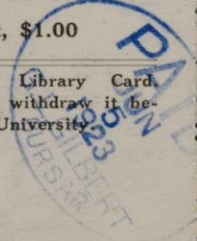



'22 - '23
'RUSH'

RUDD & IRON
V32.

POST CARD

CORRESPONDENCE

ADDRESS

▲ A Z O ▲

A PLACE A

Z STAMP Z

O HERE O

▼ A Z O ▼



FROSH - SOPH RUSH 10-18-19

F
2
S.
13



'22 - '23
'RUSH'

ROUND 2 IRON.
#32.



FROSH LINE BEFORE THE CLASH 10/18/19

McKillop
#11

JOIN THE CO-OP.

HOURS	MONDAY	TUESDAY	WEDNESDAY	THURSDAY	FRIDAY	SATURDAY
8:00-9:00	PHYSICS REC 124 R.E.				PHYSICS REC	
9:00-10:00	MATH. 55	PHYSICS LAB.		MATH. 55	PHYSICS LAB	
10:00-11:00	MIL. DRILL			MIL. DRILL		
11:00-12:00		MECHANICS 142				
1:30-2:30	T.E. 4					
2:30-3:30	T.E. DRAFTING					
3:30-4:30						
4:30-5:30						

E.MARKS JOIN THE CO-OP. FEB-1922

HOURS	MONDAY	TUESDAY	WEDNESDAY	THURSDAY	FRIDAY	SATURDAY
8:00-9:00	STRUCTURES 2 201 E.B.			STRUCTURES 2 201 E.B.		
9:00-10:00	POL. SCI. L. 102 B.B.	ST. & GAS 7. 209 A. E.B.	POL. SCI. L. 102 E.B.	ST. & GAS 7. 209 A. E.B.	SEMINAR 10 229 E.B.	
10:00-11:00	GEOL. 9d. L. 217 SC. H.	POL. SCI. Q. 201 N.H.	GEOL. 9d. L. 217 SC. H.	POL. SCI. Q. 201 N.H.	GEOL. 9d. Q. 217 SC. H.	
11:00-12:00	HYD. 110. 214 E.B.	RYS. 110 214 E.B.	HYD. 110. 214 E.B.	RYS. 110 214 E.B.		
1:30-2:30		MECH. Q. 222 E.B.	GEOL. LAB. 217 SC. H.			
2:30-3:30		MECH LAB. E.B.				
3:30-4:30						
4:30-5:30						

E.MARKS JOIN THE CO-OP.

HOURS	MONDAY	TUESDAY	WEDNESDAY	THURSDAY	FRIDAY	SATURDAY
8:00-9:00	DRILL		DRILL		DRILL	PHYS. LAB.
9:00-10:00	ECON. REC.	ECON. LECT.	ECON. REC.	ECON. LECT.	T.E. REC.	
10:00-11:00	PHYS. REC.	T.E. REC.	PHYS. REC.		PHYS. REC.	
11:00-12:00	MATH			MATH		
1:30-2:30	RY. CURVES.		RY. CURVES		PHYS. LAB.	
2:30-3:30	305 E.B.		305 E.B.			
3:30-4:30	PHYS. LEC.					
4:30-5:30	111 P.E.					

E.MARKS JOIN THE CO-OP. V.W. '23. SEPT 1921

HOURS	MONDAY	TUESDAY	WEDNESDAY	THURSDAY	FRIDAY	SATURDAY
8:00-9:00		MECHANICS 3		102 E.B.		
9:00-10:00	GEOL. 9 217 S.H.	ROAD & PAVE 204 E.B.	PROF. KOMMEES			
10:00-11:00			GEOL. 9. 217 S.H.	R. & P. 204 E.B.	GEOL. 9. 217 S.H.	HYD. REC. H.B. AUD.
11:00-12:00	RWY. 2. 229 E.B.	SEMINAR 1A 229 E.B.	RWY. 2. 229 E.B.	GEOL. LAB. 212 S.H.		
1:30-2:30	HYD. LECT. H.B. AUD.					
2:30-3:30	MECH. 51	HYD. LAB. H.B.				
3:30-4:30	MECH LAB. 117 E.B.					
4:30-5:30						

THE WAITER MUST HAVE BROUGHT IT.

[From the Daily Cardinal, University of Wisconsin.]

KENOSHA—While waiting for a steak in a restaurant here, John Kuzins, 35 years old, dropped dead.

BETTY.



IN the WAKE of the NEWS

COLLEGE DEPARTMENT.

DEAR HARVE: No Michigan stars have been visible in Madison this winter. Their appearance was predicted, but they never showed up. "Angry Michigan" says there were at least two, but both were ineligible. Wisconsin seems to require that its stars be bright above the neck as well as below. A star on the team is worth two in the stand. Pennsylvania '17.

HE WHO GETS SLAPPED.

To Mr. Maroon Forever—I wonder if Walt Campbell based his selection of John Thomas on the All-American during the course of the Wisconsin-Chicago game. John seemed to hesitate a bit when he hit the best line in the conference.

WISCONSIN, 24.

PERHAPS THE HUMANE SOCIETY MADE HIM QUIT.

To Maroon Forever: Regarding John Thomas. I don't seem to remember that he ever played thru a full game.

SANDY.

1914



MADISON, WIS., 191

SOPHOMORE



MADISON, WIS., 191

RUNDELL'S INTERCOLLEGIATE FOOTBALL SCHEDULE

Published by
SIDNEY P. RUNDELL
5 East Main Street
Madison, Wisconsin



SUNDY
CAPTAIN

"BIG TEN" FOOTBALL SCHEDULE SEASON OF 1921

	Score	
	Wis.	Op.
Oct. 1—Lawrence at Madison	28	0
Oct. 8—So. Dakota College at Madison	24	3
Oct. 15—Northwestern at Evanston	27	0
Oct. 22—Illinois at Urbana	20	19
Oct. 29—Minnesota at Madison	35	0
Nov. 12—Michigan at Madison	7	7
Nov. 19—Chicago at Chicago	0	3

RUNDELL'S INTER COLLEGIATE FOOTBALL SCHEDULE

Published by
SIDNEY P. RUNDELL
5 East Main Street
Madison, Wisconsin



"BIG TEN" FOOTBALL SCHEDULE SEASON OF 1922

	Score	
	Wis.	Op.
Oct. 7—Carleton College at Madison	41	0
Oct. 14—So. Dakota College at Madison	20	6
Oct. 21—Indiana at Madison	20	0
Nov. 4—Minnesota at Minneapolis	14	0
Nov. 11—Illinois at Madison	0	3
Nov. 18—Michigan at Ann Arbor	6	13
Nov. 25—Chicago at Chicago	0	0

THE UNIVERSITY OF WISCONSIN
DEPARTMENT OF PHYSICAL EDUCATION

1921-FOOTBALL-1921

Oct. 1 Lawrence at Madison
Oct. 8 So. Dakota Col. at Madison
Oct. 15 Northwestern at Evanston
Oct. 22 Illinois at Urbana
Oct. 29 Minnesota at Madison
Nov. 12 Michigan at Madison
Nov. 19 Chicago at Chicago

MAKE of the NEWS

College Department.

Friend Harve: Apologies for my tardiness in giving you the standing of the conference schools in all sports for the college year ending June, 1922 (one point for first place, two for second, etc.):

	Foot- ball.	Basket- ball.	Track.	Base- ball.	Total.
Wisconsin	4	2½	4	2½	13
Illinois	8½	4	1	1	14½
Michigan	5	2½	5	2½	15

As you remember, the score for the previous year was: Wisconsin, 9½; Illinois, 10; Michigan, 11½. Standing for combined years: Wisconsin, 22½; Illinois, 24½; Michigan, 26½.

All of this in anticipation of considerable noise from Ann Arbor, if their basketball, track, and baseball teams are as good as their football team was this year.

If Iowa ought to be included, her own alumni must furnish the statistics. The Badgers are pleased to note Iowa's rise, but we haven't kept all the "dope" on her.
Eddie the Wis.

HOMECOMING
MADISON, OCT. 31, NOV. 1-2
1919



HOMECOMING.
10-29-'21

Dremer
4119

Wis 35 Minn 0

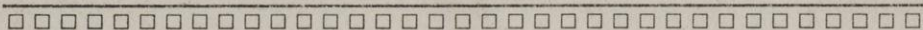

Keep This

and Learn the Wisconsin Songs and Yells

ON WISCONSIN

On Wisconsin! On Wisconsin!
Plunge right thru' that line
Run the ball around Chicago
Touchdown sure this time—
U-Rah! GO! (to be yelled)
On Wisconsin! On Wisconsin!
Fight on for her fame
Fight, fellows, fight! fight! FIGHT!
We'll win this game!

We'll Cheer for Old Wisconsin

We'll cheer for old Wisconsin
Wisconsin and the red
We'll cheer for old Wisconsin
In our coffins when we're dead
And when we get to heav'n
We'll give the Badger yell
And if we're not so fortunate
We'll give it down in

CHORUS

Cheer, boys, cheer! Wisconsin's got the ball.
U-rah-rah! Oh, won't they take a fall;
And when we hit their line, they'll have no line
at all
There'll be a hot time at Wisconsin tonight.

Varsity Toast

Varsity! Varsity! U-rah-rah, Wisconsin
Praise to thee we sing
Praise to thee our Alma Mater
U-rah-rah Wisconsin

REPEAT

Then follow with Locomotive

Wisconsin Marching Song

Clear the way for old Wisconsin
For to sing her praise we come
For to sing her praise we come
With a U-rah-rah Wisconsin
As we march with fife and drum
See the Cardinal floats high
Bright and gleaming in the sky
For the Varsity we love
May its glory never die
We are loyal sons and true
And wherever we may roam
We will sing for old Wisconsin
For our dear old college home

U-rah U-rah Rah-Rah-Rah-Rah
We will sing for old Wisconsin
U-rah U-rah Rah-Rah-Rah-Rah
For our dear old college home.

Continued—over

Wisconsin Homecoming Mass Meeting

University Gymnasium
November 12, 1920

LATHROP FOLLETT, Student Chairman of Homecoming
"EDDIE" GILLET, Chairman of Mass Meeting
Quarterback 1911-12

SPEAKERS

PROF. CARL RUSSEL FISH
CAPTAIN "RED" WESTON
BOB DUNCAN
SCOTTY (RALPH SCOTT)
COACH JOHN RICHARDS

"BILL" PICKARD, Varsity Cheer Leader.

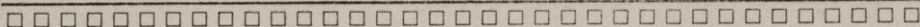

*The new Wisconsin Song composed for the
1920 Homecoming by Wurth E. Shoults.*

Queen of Our Hearts

Fair Wisconsin we'll cheer,
For we all hold her dear,
And as queen of our hearts she shall reign.
When her team takes the field,
All opponents must yield,
As her sons her traditions maintain.
For we're true to Wisconsin,
We'll fight for her fame,
The Card'nal shall never know shame.
And at home or afar,
May her bright shining star,
Guide us onward to honor her name.

HOMECOMING

MADISON, OCT. 31, NOV. 1-2

1919 1919

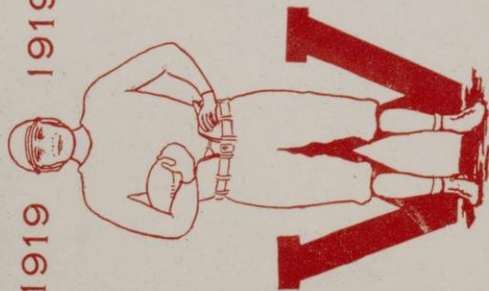

HOBEO PARADE

HOMECOMING 10-29-21



Diemer-4099-A

HOMECOMING 10-29-21 WIS. 35



HOBBOE PARADE
HOMECOMING 10-29-21



Diemer-4099-A

HOMECOMING 10-29-21 WIS 35

THE UNIVERSITY OF WISCONSIN

The Varsity Welcome

Under the Auspices of the
Faculty Committee on Public
Functions, assisted by
a Committee of Students

On the First Friday of the Academic Year
October 3rd, at 8 o'clock
1919

In the University Armory

THE UNIVERSITY OF WISCONSIN

The Varsity Welcome

Arranged by the Committee on Public
Functions, the Student Council of
Forty, and the Convocation Committee

On the First Friday of the Academic Year

September the 24th, at 11 o'clock

1920

Behold the Image of the World's Great Friend of Men

On Lincoln Terrace

Our fathers' God, to Thee,
Author of liberty,
To Thee we sing:
Long may our land be bright,
With freedom's holy light;
Protect us by Thy might,
Great God, our King

The sound prolong!

THE UNIVERSITY OF WISCONSIN

The Varsity Welcome

Arranged by

The Committee on Public Functions,
the Student Council of Forty,
and Mortar Board

On the First Friday of the Academic Year

September the 22nd, at 11 o'clock

1922

*This mighty Presence for our sons and daughters
That shows him not in what he wrought,
But in the lonely grandeur of that trust
Which made him patient, strong, and just.*

On Lincoln Terrace

The Athletic Field of the University of Wisconsin

FOOTBALL

ILLINOIS vs. WISCONSIN

Saturday, November 13, 1920, 2:00 P. M.

THE PLAYERS

ILLINOIS

L. E.—Carney	R. E.—Helstrom
L. T.—Ems	Q. B.—Fletcher, Robt.
L. G.—Mohr	L. H.—Fletcher, Ralph
C.—Depler, (Capt.)	R. H.—Walquist
R. G.—Smut	F. B.—Crangle
R. T.—Olander	L. H.—Peden

WISCONSIN

1. Weston	10. Williams	20. Collins
(Capt.)	11. Barnes	21. Lishovec
2. Sundt	12. Holmes	22. Christ'sen
3. Stark	13. Gude	23. Knapp
4. Woods	14. Eggebr'cht	24. Nelson
5. Margoles	15. Tebell	25. Brader
6. Davey	16. Schern'k'r	26. Rankin
7. Scott	17. Barr	27. Hipke
8. Bunge	18. Platten	28. Boning
9. Gibson	19. Elliott	29. Buck'ham

WISCONSIN VS. CHICAGO—AT CHICAGO NOV. 20, 1920

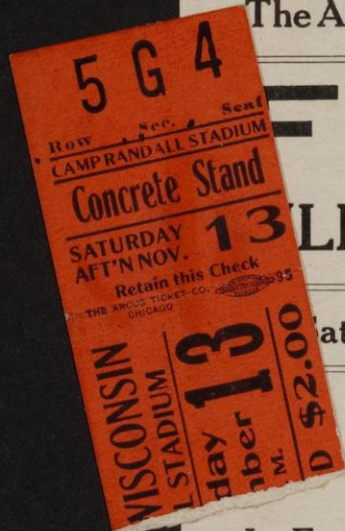



WIS - MINN. F. GAME. 11-1-19



WIS - N'WEST'RN
27 - 7
OCT. 16, '20

PHOTOART
182645-447

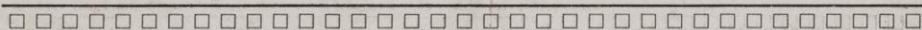

Keep This

and Learn the Wisconsin Songs and Yells

ON WISCONSIN

On Wisconsin! On Wisconsin!
Plunge right thru' that line
Run the ball around Chicago
Touchdown sure this time—
 U-Rah! GO! (to be yelled)
On Wisconsin! On Wisconsin!
Fight on for her fame
Fight, fellows, fight! fight! FIGHT!
We'll win this game!

We'll Cheer for Old Wisconsin

We'll cheer for old Wisconsin
Wisconsin and the red
We'll cheer for old Wisconsin
In our coffins when we're dead
And when we get to heav'n
We'll give the Badger yell
And if we're not so fortunate
We'll give it down in

CHORUS

Cheer, boys, cheer! Wisconsin's got the ball.
U-rah-rah! Oh, won't they take a fall;
And when we hit their line, they'll have no line
 at all
There'll be a hot time at Wisconsin tonight.

Varsity Toast

Varsity! Varsity! U-rah-rah, Wisconsin
Praise to thee we sing
Praise to thee our Alma Mater
U-rah-rah Wisconsin

REPEAT

Then follow with Locomotive

Wisconsin Marching Song

Clear the way for old Wisconsin
For to sing her praise we come
For to sing her praise we come
With a U-rah-rah Wisconsin
As we march with fife and drum
See the Cardinal floats high
Bright and gleaming in the sky
For the Varsity we love
May its glory never die
We are loyal sons and true
And wherever we may roam
We will sing for old Wisconsin
For our dear old college home
 U-rah U-rah Rah-Rah-Rah-Rah
We will sing for old Wisconsin
 U-rah U-rah Rah-Rah-Rah-Rah
For our dear old college home.



'23 - 14
'24 - 1
FORFEITED
TO FROSH

SOPH - FROSH RUSH OCT. 2, 1920.
'23 vs '24



'23 - '24 RUSH OCT. 2, 1920



'23 vs. '24 RUSH OCT. 2, 1920

SAMPLE BALLOT

TRADITIONS REFERENDUM

Graduate, Senior, Junior and Sophomore Men Vote

WRITE YES OR NO

- I. a) Do you favor the donning of the green cap at the Varsity Welcome—
held the first week end of school? ☐
- b) Do you favor discarding the visor? ☐
- c) Do you favor discarding the red button? ☐
- d) Do you favor making Cap Night an all University function at which
time the freshmen shall discard the green cap and be accepted into full Wisconsin brotherhood by the Seniors? ☐
- II. a) Do you favor every male student tipping his hat, or if uncovered,
saluting upon meeting the President of the University? ☐
- III. a) Do you favor the following tradition: No freshman or *sophomore*
shall be impertinent or show disrespect to an upper-classman? ☐
- b) Do you favor the tradition: No freshman or *sophomore* shall sit or
loiter about the Lincoln Terrace or the fence in front of the Gymnasium? ☐
- c) Do you favor the tradition: No freshman shall smoke anywhere upon
the campus? ☐
- d) Do you favor the following recommendation of the Traditions Committee: We recommend that a committee composed of the captains of all Varsity sports organize, manage and conduct a field day in which the freshman and sophomore classes shall compete through their representatives in boxing, wrestling, football and various other athletic contests. The day shall end with a tug of war between the two classes in which as many shall take part as there are men on the smaller class. The winner of the field day shall be declared the custodian of Wisconsin's Badger which it shall retain until the next year. This Badger shall be placed in a conspicuous spot in the Memorial Union with a card accompanying its bearing the class numerals of the custodians. (Until the Memorial Union has been completed, it shall be placed in a fitting spot in the Men's Gymnasium). ☐
- IV. a) Shall the Student Court (existing by power already granted by charter) be selected on the following basis as recommended by the Traditions Commission: On the first Monday of June of each year the Dean or Director of the Colleges of Letters of Science, Agriculture, schools of Engineering, Law, Medicine and Commerce shall nominate as follows:
- | | |
|---------------------|-----------------------------------|
| Letters and Science | —5 Juniors and 5 Sophomores |
| Agriculture | —5 Juniors |
| Engineering | —5 Juniors and 5 Sophomores |
| Law | —5 Juniors in the Law School |
| Medicine | —5 Juniors in the Medicine School |
| Commerce | —5 Juniors and 5 Sophomores |
- On the first Friday in June of each year the Juniors in the above named colleges shall be supplied with ballots and shall from and in their respective colleges elect one of the five so nominated for the office of justice of the Student Court for the term of one year. The sophomores in the colleges of Engineering, Letters and Science and Commerce shall similarly elect one of the five so nominated for the office of justice of the Student Court for the term of one year. Members of the Court shall be ineligible to hold or run for other offices during their term of office on the Student Court.
- b) Shall the Student Senate be empowered to appoint justices to the Student Court (acting under power already granted by charter to the Student Court) to hold office until the Spring Election? ☐
- V. a) Shall the basis of direct representation in the Student Senate be changed from a class to a college basis—on the following terms: Instead of five seniors, three juniors and two sophomores elected as direct representatives, there shall be two qualified male electors elected from the following colleges—one from the senior class and one from the junior class:
- | |
|---------------------|
| Letters and Science |
| Commerce |
| Agriculture |
| Engineering |
- and one qualified male elector elected from each of the following colleges
- | |
|----------|
| Law |
| Medicine |
- (This will not affect the position of freshman president, the Graduate School representative or board representatives.)

Traditions Referendum, November 11

PUBLISHED BY THE

Student Senate Elections Committee

Tom Coxon, Chairman

Dale Merrick

George Stolley

Melbourne Bergerman

Tom McAndless

Rah! Rah! Rah! Wisconsin



Special Trains
AND
Low Fares

*Buy Your Tickets NOW
at C. & N. W. Ry. Station*

WISCONSIN vs. CHICAGO FOOTBALL GAME

Chicago, Nov. 25, 1922



WILL RUN

SPECIAL TRAINS

Lv. Madison as follows:

1.30 p.m. Fri., Nov. 24

5.00 p.m. Fri., Nov. 24

7.30 a.m. Sat. Nov. 25

\$6.25 ROUND
TRIP

Tickets good going on all trains of Friday, Nov. 24th and morning of Saturday, Nov. 25th
—good returning up to Monday, Nov. 27th.

**JOIN THESE SPECIAL TRAIN PARTIES
AND ROOT FOR THE BADGERS TO WIN**

Ample sleeping car, parlor car and coach service has been carefully planned and will be provided
both going and returning

Regular Train Schedules between Madison and Chicago

SOUTHBOUND							NORTHBOUND				
	AM	AM	AM	AM	PM	PM		AM	AM	PM	PM
Lv Madison	4.10	4.25	7.45	9.20	1.45	5.40	Lv Chicago	2.05	8.15	12.30	5.30
Ar Chicago	7.45	8.35	11.55	2.30	6.55	10.30	Ar Madison	7.20	12.50	5.30	9.20
										12.33	

For reservations and detailed information apply to

A. W. BOWER, D. F. & P. A., or F. J. ZOELLE, Agent, Telephone Badger 142 and 143

CHICAGO & NORTH WESTERN RY.
MADISON, WIS.

Special Trains

Low Fares

For Your Trip to
Chicago

WISCONSIN & CHICAGO

FOOTBALL GAME

Chicago, Nov. 25, 1922



SPECIAL TRAINS

for Madison as follows:

1:00 p.m. Fri. Nov. 24

8:00 a.m. Sat. Nov. 25

7:00 a.m. Sat. Nov. 25

ROUND TRIP

For a complete description of the special trains and the low fares for the trip to Chicago, see the Chicago & North Western Railway Company's "Special Trains" booklet.

For a complete description of the special trains and the low fares for the trip to Chicago, see the Chicago & North Western Railway Company's "Special Trains" booklet.

For a complete description of the special trains and the low fares for the trip to Chicago, see the Chicago & North Western Railway Company's "Special Trains" booklet.

For a complete description of the special trains and the low fares for the trip to Chicago, see the Chicago & North Western Railway Company's "Special Trains" booklet.

For a complete description of the special trains and the low fares for the trip to Chicago, see the Chicago & North Western Railway Company's "Special Trains" booklet.

For a complete description of the special trains and the low fares for the trip to Chicago, see the Chicago & North Western Railway Company's "Special Trains" booklet.

CHICAGO	CHICAGO	CHICAGO	CHICAGO	CHICAGO	CHICAGO
1:00 p.m.	8:00 a.m.	7:00 a.m.	1:00 p.m.	8:00 a.m.	7:00 a.m.
Nov. 24	Nov. 25	Nov. 25	Nov. 24	Nov. 25	Nov. 25

For a complete description of the special trains and the low fares for the trip to Chicago, see the Chicago & North Western Railway Company's "Special Trains" booklet.

For a complete description of the special trains and the low fares for the trip to Chicago, see the Chicago & North Western Railway Company's "Special Trains" booklet.

CHICAGO & NORTH WESTERN RY.

MADISON, WIS.

Football-Stagg Field

Saturday, November 25, 1922, 2:00 P.M.

WISCONSIN vs. CHICAGO

Referee—Eldridge (Michigan)

Umpire—Young (Illinois Wesleyan)

Field Judge—Kintz

Head Linesman—Dorticos (Maine)

CHICAGO PLAYERS BY NUMBERS

1 Lewis, Capt.	16 Caruso	32 Greenebaum
2 Pyott	17 Heile	33 Vandegriff
3 Fletcher	18 Gowdy	35 Barnard
4 Strohmeier	19 Lampe	36 Straus
5 Thomas, J. W.	20 Proudfoot	37 Duggan
6 Zorn	21 Christiansen	38 Atwood
7 King	22 Law	39 Janovsky
8 Thomas, H. L.	23 Burgess	40 Greenacre
9 Miller	24 Stagg, A. A., Jr.	42 Barto
10 Dawson	25 Curley	43 Rittenhouse
11 Dickson	26 Pondelik	44 Millis
12 McMasters	27 Barnes	45 Einhorn
13 Rohrke	29 Byler	47 Lundy
14 Frieda	30 Wilcox	48 Potstock
15 Leggette	31 Rolleston	

WISCONSIN PLAYERS BY NUMBERS

1 Coyne	14 Nolte	29 Shernecker
2 Carlson	15 Miller	30 Below
3 Schneider	16 Paige	31 Hohfeld
4 Millman	17 Smedal	32 Biederstein
5 Field	18 Slaughter	33 Smith
6 Stangel	20 Sykes	34 Harris
8 Eagleburger	21 Williams	35 Alton
9 Pulaski	22 Bentson	36 Christianson
10 Gibson	23 Nichols	42 Tebell
11 Opitz	26 Radke	43 Barr
12 Irish	27 Whitten	44 Saari
13 Taft	28 Pearse	45 Risteen

Women's Rest Rooms { West Stand—2nd floor, north and south ends,
South wall, East of Gate 6.

Retain your ticket stubs. No return checks issued.



PROGRAM FOR MICHIGAN-WISCONSIN GAME

Saturday, November 12, 1921

SCORE BY QUARTERS

	FIRST	SECOND	THIRD	FOURTH	FINAL
Michigan	0	7	0	0	7
Wisconsin	0	7	0	0	7

OFFICIALS

Referee	Eckersall (Chicago)
Umpire	Haines (Yale)
Field Judge	Hoagland
Head Linesman	Young (Ill. Wesleyan)

MICHIGAN

Goebel 6
Muirhead 11
Wilson 3
Vick 2
Dunne 1 (Capt.)
Cappon 7, Johns 16
Kirke 15
Uteritz 9, Banks 4
Steketee 8
Kipke 14, Capon 7
Roby 21

R. E.
R. T.
R. G.
C.
L. G.
L. T.
L. E.
Q.
R. H.
L. H.
F.

WISCONSIN

Tebell 7, Anderson 5
Brumm 15, Scherneck 12
Hohfeld 24, Gude 29
Bunge 1
Christianson 25, Nelson 6
Brader 10, Irons 30
Gould 17, Herne 18
Williams 2, Gibson 3
Elliott 20
Williams 2, Woods 4
Sundt 8 (Capt.)

SUBSTITUTES

Michigan
Knode 19
Swan 20
Fairburn 24
Curran 29
Dean 30
Searle 33
Smith 34
Petro 35

Wisconsin
Gill 9
Johnson 11
Irish 13
Collins 14
Carlson 16
Platten 21
Benson 22
Taft 23
Crozier 26
Sykes 19
Kellogg 34
Carlson 35

BIG TEN CONFERENCE STANDING

	Won	Lost	Rating
Wisconsin	3	0	1000
Ohio	3	0	1000
Iowa	3	0	1000
Chicago	2	1	666
Michigan	1	1	500
Minnesota	2	3	400
Purdue	1	2	333
Indiana	0	1	000
Illinois	0	3	000
Northwestern	0	4	000



WIS - MINN. F.B. GAME. 11-1-19

HOMECOMING MADISON, OCT. 31, NOV. 1-2 1919 1919



Replying to the wise crack of "Ex-Illinois '26" about Wisconsin, "pickin' 'em" in the matter of prelim games. When Tom Jones says Ames, Creighton and South Dakota are good prospects, we agree with him so far as to say they compare favorably with a certain little Indiana college eleven which startled the football world last fall with a score which read: "Butler, 10; Illinois, 7."

We may pick 'em, "Ex-'26," but we manage to beat 'em when we do pick 'em.

Belligerent Badger, '22.

* *

ENGINEER'S PARADE
3-19-'21



ENGINEER'S PARADE
3-19-'21

The
**Engineers
Minstrels
of 1920**

PRESENTED *by* STUDENTS
of the COLLEGE OF ENGINEERING



Homecoming
University Gymnasium
November 12-13

W

U. W. A. A. E. DINNER
FRIDAY, DEC. 10, 1920



E. Marks

U. W. A. A. E. Dinner

City Y. M. C. A.

Friday, December 10, 1920

6:00 P. M.

PLATE \$1.00



WISCONSIN
STUDENT CHAPTER

AMERICAN SOCIETY OF
- CIVIL ENGINEERS

FIRST ANNUAL BANQUET

MAY NINTH
1922

ANNUAL BANQUET

Student A. L. W. Chapter

American Society of Civil Engineers

May 9, 1922

6:00 p.m.

Wesley Hall

Corner Univ. Ave. - Charter Sts.

75¢

LAKE MILLS HIGH SCHOOL

BASE BALL

ADMIT ONE

THE UNIVERSITY OF WISCONSIN
DEPARTMENT OF MILITARY SCIENCE AND TACTICS

Reserve Officers Training Corps
Senior Division

DISTINGUISHED COLLEGE
1914, 1916, 1920



REGULATIONS

Published by the University
1920



Prepare ye Pat's Parade



NOTICE OF CIVIL ENGINEERING INSPECTION TRIP

Mr. Marker will be absent from classes

4/10, 4/11 on account of the annual inspection trip which is a required exercise in the civil engineering course, (see catalog).

M. O. Withey.

Chairman of C. E. Trip Committee.

Note:- The student should present this notice to each of his instructors at first opportunity.

Mr. J. C. Marker will be absent from classes

Oct. 25-27 on account of the annual inspection trip which is a required exercise in the civil engineering course, (see catalog).

M. O. Withey.
M. O. Withey.

Chairman of C. E. Trip Committee.

Note:- The student should present this notice to each of his instructors at first opportunity.

Help Me Spell a
Technical Word

I've Got

J

My Name is ED. MARKS

My Class 23

Senior Civil Engineers

Are on Inspection Trip

Forty senior civil engineers will meet at the Hotel Gilpatrick in Milwaukee at 8 o'clock this morning for the annual inspection trip under the direct supervision of Prof. L. S. Smith, C. I. Corp and W. S. Kinn of the College of Engineering. The trip, which will continue to day, tomorrow and Friday, will include stops at city bridges, buildings in the process of construction, North point pumping station, the garbage incinerator, railroad shops, the West Allis works of the Allis Chalmers company and the plant of the Wisconsin Bridge and Iron works. Inspections of various roads and pavements will also be made.

EDWARD MARKS

The
ENGINEER'S MIXER
Friday, OCTOBER 29TH
1920

Engineers' Mixer

November Seventh '19

Name ED. MARKS
ED.

"Slide Rule Artists'
Cabaret"

Send the
BAND
TO
Michigan

I HAVE MY
1921 BADGER
WHERE IS
YOURS?

PLEGED
By
THE BADGER

5000
Committee

Send the
Band
to
Minnesota

OCTOPUS

ON SALE

TO-DAY

U-W

RUSH -

OCT. 2, '20

7.

'23 - 14

'24 - 1

FORFEITED TO FROSH.

START 'MORE SLEEP' DRIVE AT U. W. TO END LATE PARTIES

THE DAILY WISCONSIN NEWS

4TH EDITION

DECEMBER 9, 1921

TELEPHONE BROADWAY 4800.

PRICE 3 CENTS EVERYWHERE.

STUDENTS LACK SLEEP, IS CLAIM

University Clinic Experts
Attribute Illness to Insufficient Rest.

By a Staff Correspondent.

MADISON, Wis.—Do University of Wisconsin students get enough sleep?

Doctors at the university clinic say "no." At the physical education department they say "no," and those in charge of the women's dormitories agree sadly that those at the clinic and at Lathrop hall are correct.

Everyone, students, doctors, and most of all the faculty, agree that the students are too busy. Students say that it's studying that keeps them from getting their needed rest. Faculty members say that too many outside activities are responsible.

"The course of study here at Madison is arranged so that the average student can carry the regular course without at all curtailing the rest and recreation necessary for health. It is no study that causes irregular hours, except during times of 'cramming,' it is weekend festivities and improper methods of study," is the opinion of a woman doctor at the university clinic.

Miss Lippitt of the department of physical education expressed the belief that the time required for study could be reduced from one-half to one-third if the time was well spent and not wasted.

"A great many students do not begin their work until 9 or 10 p. m., and often later," said Miss Lippitt. "They waste the early part of the evening or else wait until the house is quiet before beginning to study. Consequently a much longer time must be spent at every lesson, for information is not easily retained after the brain becomes fatigued."

Although people differ greatly in the amount of sleep they require, it is generally believed that eight hours is a good average of what students should have. That must not mean that they get it, by any means. Young people who at home were used to eight or nine hours' sleep come to the university and immediately try to do what they find many others doing—get along with less.

Dr. Robert Van Valsah of the university clinic says, "Individuals need widely varying amounts of sleep. Some can get along on half of what others take, and do it for years, with no seeming effect. But when there comes an illness that taxes powers of endurance, those who have gone on with from four to six hours of sleep a night stand less chance.

"Lack of sleep," went on Dr. Van Valsah, "more than irregular habits of eating or exercise, is the most prevalent cause of illness here at the U."

pointed.

SHAKE SHIMMY ALL THEY WANT AT U. OF W.

Special to Wisconsin News.

MADISON, Wis.—If Wisconsin university co-eds want to "shimmy" and wear short skirts, that's their own business, not the university's.

So spoke Miss F. Louise Nardin, dean of women of the university, today when asked if the series of "don'ts" for co-eds at dances recently written into the regulations at Northwestern university and other western schools would be adopted here.

"We have no such legislation pending here at Wisconsin," Miss Nardin said. "It is not our policy to enforce reforms among isolated groups by drastic means. There is certainly no bad taste in dancing and dress and legislation does not get far in regulating such matters. We always have chaperons at our dances, but no drastic measures are needed to regulate student conduct here."

The five "don'ts for dancers" adopted at Northwestern university at the suggestion of Mrs. Mary Ross Potter, dean of women there, are:

Chaperons for all dances.

Elimination of peekaboo waists and short skirts.

No chin on the shoulder dancing.

No shimmy or by-products thereof, including the "intimate twist."

No smoking by either co-eds or their escorts.

PORTUGAL



"TAPS" AT 9 O'CLOCK SEEN

Many Students Plead Heavy
Studies for Listlessness
in Classroom.

MADISON, Wis.—Burning of the "midnight oil" along the university "Latin quarter" may soon be a thing of the past.

A "more sleep" campaign started by the university clinic promises to make a Madison a "9 o'clock town."

When usually "peppy" undergrads and co-eds started to show that "tired feeling" at morning classes, a faculty investigation was started. The solution was found, they say, in the gay night parties along fraternity house row, and midnight frolics in the women's "dorms."

Some of the students pleaded heavy courses and long night study periods. Low grades exploded this alibi.

TOO BUSY HAVING FUN.

"The students are too busy," said one of the clinic physicians, "but not with their studies. Hundreds spend four hours of pleasure for every hour of real work."

Miss Mary Lippert, leader in the "more sleep" campaign, is willing to give the students at least an even break.

"Where the courses are so heavy that they necessitate long hours of preparation, I recommend that they be reduced," she said. "Every student should be able to prepare his lessons and still be able to retire at 11 o'clock."

The "more sleep" question is to be brought before President E. A. Birge for action.

MAY CHANGE "TAPS" HOUR.

It is probable that he will change the dormitory "taps" from 10 o'clock to 9 o'clock, campaign leaders say. On Friday and Saturday "dorm" residents are permitted to remain out until midnight.

With the approach of the holidays, preparations for the annual "sore eye special" are being made. The passengers will be students whose low grades make their presence no longer acceptable to the faculty.

Name _____ Date _____ 191__

Unknown No. _____ contains

Metals _____

Acids _____

(To be filled out by instructor)

Reported but not present _____

Not reported _____

THE UNIVERSITY OF WISCONSIN
DEPARTMENT OF CLINICAL MEDICINE

Mr. E. Marks

College Engineer, Class 2

was absent on account of illness from

☒ All University Exercises from 12-11-1920, to 19, incl.

☐ Military Exercises from 19, to 19, incl.

☐ Gymnasium Exercises from 19, to 19, incl.

Approved:

Robt. Van Valrah
Medical Adviser

TO THE STUDENT.—Fill out both parts of this card, except the space reserved below the double lines. After approval, show this card to your instructors for their information. Students absent on account of illness should telephone the Clinic at the time. An application for an absence card must be made immediately upon return to university duties.

NOTE: Present excuses for absence before and after the Christmas recess, the spring vacation, and at the opening of the second semester to the **Dean**, not to the **Instructor**.

nd
nd
ne
ill-
ag-
m.
is
ge
I was relieved when I read that Michigan and Wisconsin are going to meet again in 1923. Keen as was the game at Ferry field this fall, I did not see a single unsportsmanlike tackle or play. There seemed a certain friendly rivalry, as though they were playing for love of the game and not hatred of each other. With this spirit, it would be a shame if the schools did not meet. I believe I am expressing the spirit of the entire student body when I say Wisconsin will be welcomed here at Ann Arbor again in 1924, and I know we will receive the same welcome at Madison next year.
Cheer Leader.

state
by ar
Pro
Iowa
unive
agree
"low
to the
most
Chene
year's
fornia,
1921 to
which is
"Calif

+2 X

+3 X

+4 X

+5 X

=14 X

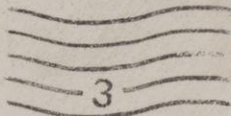
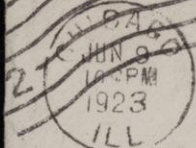

Mr Ed Marks

~~314 N Park St~~
~~406~~

906 ~~Madison~~
South Pleasant
Kenosha Wis



Congratulations
on your graduation,
With best wishes
for your future.

Aunt & Uncle
Betty & Jack



Good Morning!



E. Marks

E. Marks

55

OFFICE OF THE DEAN OF MEN.

Professor Warren J. Mead,
Science Hall, University of Wisconsin,
Madison, Wis.,

December 8, 1921.

Dear Professor Mead:

May I call to the attention of yourself and of the members of one of your classes an incident which produced an unfavorable impression of the University and of University students on the minds of many people. On a geology field tour this fall one hundred students in your charge descended from the train at Ablemans, Wisconsin. Upon reaching the platform, the boys gave voice to the customary Engineering yell "Well, well, well! Is this Ableman? Oh Hell! A Madison business man who was on the train tells me that he never knew the thermometer to go down so fast. A group of sectionhands near the front end of the train threw down their picks and shovels and began cursing the students and the University. In the entire car in which the gentleman sat the hammers tripped nerrily. A preacher who sat opposite him opined that Bryan was right, it was a thoroughly godless institution. A couple of traveling men who sat ahead of him began to discourse on the uncalled for insult to the small town. My friend was of the impression that over half the people on the train went on their way with a thoroughly unfavorable impression of our students and institution and that they would probably voice this impression and spread these sentiments wherever they went.

The incident in itself is a small one, but its results are certainly not unimportant. If the boys had given the Varsity xx locomotive or a sky rocket for Ablemans or had sung a stanza of On Wisconsin, the impression would have been totally different, but to step off the train and deliberately insult the community made everyone angry who heard it. I have no doubt the boys would respond if asked about the matter that it was thoughtlessness, and that is probably the exact truth. But why should University students be thoughtless in a matter which so vitally affects the welfare of the institution? At the University, they are supposed to be taught to think.

In our contact with parents, with school men, and with citizens in general throughout the state, we encounter an immense amount of prejudice, misunderstanding and hostility toward the University. We do our best to combat it and in our present campaign for a Wisconsin Memorial Union Building we are endeavoring to mobilize the love of our own alumni and former students throughout the state and to correct many misapprehensions which exist in the minds of the people at large. But, unhappily, destructive work is much more easy and much more successful than constructive work. I have not the slightest doubt that the Ablemans incident did more damage in one minute than we shall be able to counteract in many weeks.

I should be glad if you would bring this matter to the attention of the class concerned.

Very sincerely yours,

(Signed) S. H. Goodnight

BASKETBALL

Butler College vs. Wisconsin

University Gymnasium

December 15, 1922

LINE-UP

Butler		Wisconsin
5 Colway	Guard	1 Tebell, Capt.
4 Middlesworth	Guard	2 Williams
1 Leslie, Capt.	Forward	3 Gage
2 Hooker	Forward	5 Elsom
3 Griggs	Center	4 Gibson
6 Nipper		6 Barwig
7 Jones		7 Wackman
8 Blessing		8 Bareis
9 Strole		9 Nolte
		10 Radke

OFFICIALS

Referee: J. J. Schommer, Chicago
 Umpire: F. H. Young, Illinois Wesleyan

SCHEDULE

- Jan. 3—Marquette College at Madison
 6—Northwestern at Evanston
 8—Indiana at Bloomington
 13—Chicago at Madison
 20—Minnesota at Minneapolis
- Feb. 6—Purdue at La Fayette
 10—Michigan at Ann Arbor
 19—Michigan at Madison
 24—Purdue at Madison
- Mar. 3—Minnesota at Madison
 5—Northwestern at Madison
 10—Chicago at Chicago
 12—Indiana at Madison

INFORMATION ON NEW RULES

When a player runs with ball, kicks or strikes it with the fists; violates jumping rule; makes a second dribble after completing a dribble, the ball shall go to an opponent out of bounds, on the side, at the point nearest the spot where the violation was committed.

Two free throws for goal are allowed if a personal foul is committed on a player who has possession of the ball in his own goal zone. In all other cases, or on all other men, one free throw only. The goal zone is that portion of the court extending from the end lines to a line extending across the court and 17 feet from the end lines, or an extension of the free throw line.









11-5-'21

GEOL. 9 FIELD TRIP
TO ABLEMAN - WIS.

THE VALLEY FROM ATOP
THE QUARTZITE.

2

All University Mixer Union Board

1
2
3
4
5
6
7
8
9
10
11
12
13
14
15
16
17
18

W

'24 CAP NIGHT

6-4-'21



'24 CAP NIGHT

6-4-'21





DEVILS LAKE PARK

UNIVERSITY OF WISCONSIN
SUMMER SURVEY CAMP

DEVILS LAKE, WISCONSIN

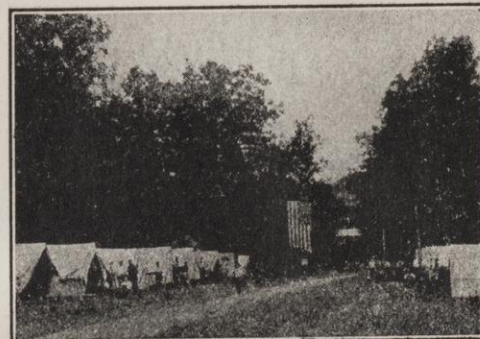

AZIMUTH AVENUE

DEVILS LAKE, WISCONSIN.

192

THE UNIVERSITY OF WISCONSIN
FRESHMAN SURVEYING WEEKLY TIME REPORT

TOTAL TIME PREVIOUSLY REPORTED.....HOURS

TOTAL TO DATE.....HOURS

19 FIELDWORK.....% COMPLETE

DATE _____

TOPOGRAPHICAL ENGINEERING..... INSTRUCTOR

[illegible]

TOTAL.....HOURS ACTUALLY SPENT IN FIELD SINCE LAST REPORT

DRAW DASH THRU COMPLETED PROBLEMS AND INDICATE BY FRACTION HOW MUCH YOU HAVE DONE ON PROBLEM ON WHICH YOU ARE WORKING

ORT

-----HOURS

-----HOURS

DATE-----HOURS

RUCTOR

FIELD ASSISTANT AND REMARKS

ANCE LAST REPORT

30T 31 40 41 44 45
55







U OF W
SUMMER SCHOOL
OF
SURVEYING
1921
DEVIL'S LAKE

- FACULTY -

R. OWEN

G. A. BEEBE

M. HARBAUGH

H. H. GUMPRECHT

O. ROVE

M. PRAGUE

THE DANCES

1 Miss Pottle

2 DAWSON

3 AFLECT - RASQUE

4 P.

5 DUNN

6 P.

7 AFLECT - RASQUE

8 P.

9 JOHNSON

10 P.

11 SAWW

12 P.

13

14

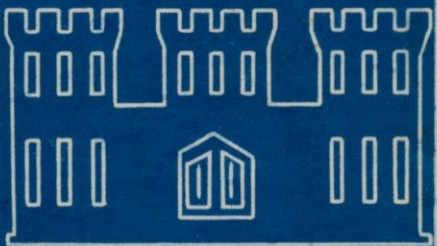

CHAPERON✓

PROF. + MR.✓ OWEN

MR. + MR.✓ BEEBE

MR. + MR.✓ GUMPRECHT

DEAN + MR.✓ GOODNIGHT









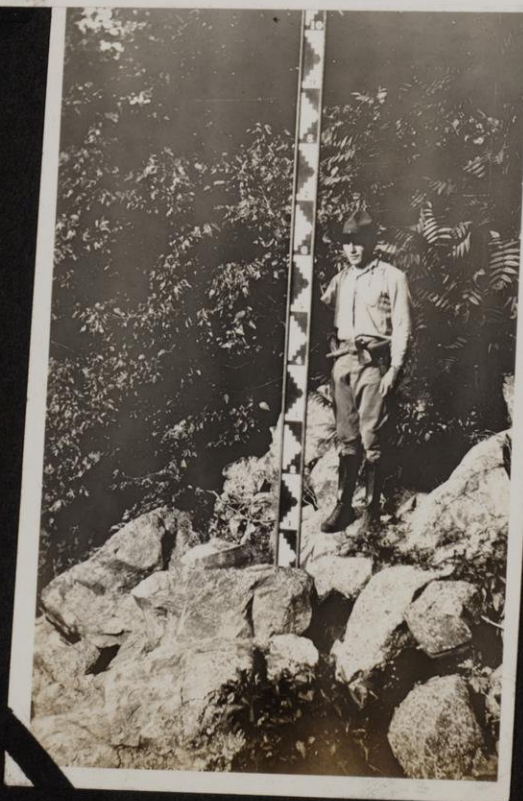









The Daily Card

UNIVERSITY OF WISCONSIN, MADISON, FRIDAY, MARCH 23, 1923

LS NG LES e on G. A. mass rsity arly at of es- SIGHT CAGE MEN ARE HAD FEET AND

Lawyers Must Scratch Back of Heads When Passing Victorious Plumbers

Lawyers must scratch the back of their heads now-days. This new but compulsory fad to be adopted by the lawyers is the result of their losing the snowball fight to the engineers. The condition was part of the challenge, but the enforcement is entirely left to the lawyers' honor.

It now becomes the duty of every lawyer to acquaint himself with the personnel of the engineering school. How this acquaintance is to be made is also left to the individual lawyer, but several suggestions are offered: If a person with a beard is met, don't be too sure about scratching your head, it may be a professor. If a slide rule projects from the

pocket of a student, then give the password, and if the student responds by dashing his slide rule to the ground, you have tackled the wrong man.

The snowball fight has aroused so much interest that it may prove to be the first of a series of novel stunts to take place between the two schools before the end of the present term. The lawyers by agreement are to issue the next challenge. What the nature of this challenge will be, is still a mystery, but it has been rumored that the lawyers will challenge the engineers to a hand-car race on the day of the engineers parade.

LIT SOCIETY TO DEBATE F

An ex-
feature
meeting
cieties.
secrecy
the add
the est
tem at

Hes-
with a
The m
debate
that t
partic
activi
The a
H. O
and
nega
Nick
C. J.

Engineers Given Grid Challenge By U. W. Law Team

Football Game to Benefit Memorial Union is Purpose

The Law school challenges the College of Engineering to a football game to avenge certain grievances set forth in a legal summons drafted yesterday. The contest is to be staged at a date to be decided upon later if the challenge is accepted by the engineers. All proceeds from the event will be given to the Memorial Union fund.

Alleged injuries suffered by the Law school from the Engineers' welcome and the activities of the College of Engineering in certain parades are mentioned in the challenge. It is to atone for these before the public that the football game is proposed.

The document of the Law school follows:

The Summons

The Varsity Engineers are hereby summoned to appear and answer to the Lawyers of a plea of Wager of Battle. The said Lawyers by Blackstone, their attorney, complain for that whereas, the said Lawyers now are good, true, honest, just and faithful subjects of this institution and as such have always behaved and conducted themselves and until the committing of the several grievances by the said defendants as hereinafter mentioned were always reputed, esteemed and accepted by and amongst all their neighbors to whom they have been in any wise known, to be persons of good name, fame, character and dignity. And whereas, also, the said plaintiffs hath never been guilty, or until the time of the committing of the several grievances by the said defendants as hereinafter mentioned, been suspected to have been guilty of snobishness, physical inferiority, egotism, or any other such heinous crime.

Yet the said defendants well knowing the premises, but greatly envying the happy state and position of the said plaintiffs and contriving wickedly, maliciously, unlawfully, and unjustly intending to injure the said plaintiffs in their good name, character, fame, reputation and dignity and to bring them into public scandal, infamy and disgrace with and amongst all their fellow students, and to cause it to be suspected and believed by these students that the said plaintiffs have been guilty of the aforementioned crimes; to subject them to the pains and scorn of student sentiment; to vex, harass, oppress, impoverish and wholly ruin the said plaintiffs hereofore, to-wit: at the University of Wisconsin in certain boisterous and well known, ill spirited outbursts of engineering mirth, of and concerning said plaintiffs in the presence and hearing of divers good and worthy students in the presence of the last mentioned parties maliciously, crudely, uncouthly, and unjustly uttered, blurted of and concerning the said plaintiffs and scandalous, malicious, unbecoming and unjust words following, that is to say,

"Well, Well, Well,
Is that the Law School
O Hell."

And as a still further cause of action the plaintiffs allege that on a certain great day of pomp and celebrity, to-wit: the 17th day of March, popularly known as St. Patrick's day, the defendants wickedly, and maliciously in an attempt to belittle the dignity and position of the plaintiffs in a certain vulgar, crude and unbecoming manner did arrange a parade consisting of various mechanical contrivances, to-wit: six typical morbid engineers drawing one hearse which therein lay one casket labeled, "The Law School."

By means of the committing of such grievances by the said defendants as aforesaid, the plaintiffs hath been and are greatly injured in their good name, fame, reputation and brought into public scorn and disgrace with and amongst their fellow students, and have by reason of the committing of the said grievances a cause of action for which they seek relief in the following manner, to-wit: that the eleven best, strongest, huskiest, bravest, and MOST BLOODTHIRSTY "PLUMBERS" representing the above defendants, appear in Pig Skin court Randall Field Circuit spiritually and physically prepared before the unsuspecting, worthy, and defrauded student body to atone at the hands of the said plaintiffs in forty minutes of battle, commonly known as "Football."

Whereupon, if the said defendant do not appear in open court upon the day to be set, and of which they will be duly notified, judgment will be rendered against them; all plaintiffs rights will be vindicated, and the Engineers will forever

"PULL IN THEIR NECKS."

Subscribed and sworn before me this 19th day of October, A. D. 1921.

BLACKSTONE.

Attorney for Plaintiffs.



ENGINEERS TO BATTLE LAWS AT FOOTBALL

Plumbers Accept Law Defi to Fight for Supremacy at Randall

The Law school challenge to the College of Engineering has been acted upon, and the Engineers will battle with the Laws before the public on the football gridiron, settling once and for all time which school is supreme. The proceeds of the game will go to the Memorial Union fund.

But still, the disciples of Saint Patrick's monkey wrench gaze over the hill and murmur,

"Well, well, well, is that the Law school?"

"Oh, hell!"

Once more these words from the disgusted plumbers. And as they say, the assumptions of the "cained" in thinking of producing a football team, can, as time goes on, only add to the pitying disgust.

The corduroy men would be insulted, they say, at the legal verbiage of Blackstone, attorney for the laws, hurled in the recent challenge, if only they could come to consider the lawyers of enough import to merit their words being taken seriously.

Just why the Law shop desires to be humiliated before the public is beyond the conception of the engineers; the Northmen are more than willing to act as the humiliating factor in crushing the presumptuous Bar-tenders via the football route.

The Answer

To this end, Saint Patrick has had his scribe write at some length in accepting the challenge of Blackstone. The communication follows, in part:

"Since the lawyers have flung open such an appealing challenge, the engineers feel anxious to negotiate for the 'Battle Royal.' Saint Patrick, himself, in a triumvirate, will welcome a tri-Blackstone in

room 116 of the Engineering building on Thursday, Oct. 20, 1921, at 4:30 p. m., to make all the arrangements and draw up the contract. Whereupon if the aforesaid Blackstone representatives do not appear, the lawyers' challenge for 'Mortal Combat' will be assumed to have been withdrawn, and the lawyers can again assume their place at the bar.

Therefore, be it Resolved, That we, the U. W. Engineers, do hereby accept the challenge of the U. W. Law School to play a game of football, the date and rules to be drawn up by the date mentioned,

1921.

Be it further Resolved, That the Engineers are in absolute accordance with the idea of playing the game for the benefit of the Memorial Union fund.

Signed

SAINT PATRICK,
Engineer de Luxe.





HOUSE RULES

Towels changed weekly.
Dogs not allowed in the bunks.
Candles and Hot Water charged extra.
Board \$2.00 per square foot. Meals extra.
Spiked boots must be removed at night.
Guests are requested not to speak to the Dumb Waiter.

Anyone troubled with nightmare will find a halter on the bed-post.

If the room gets too warm, open the window and see the fire escape.

Base-ballists desiring a little practice will find a pitcher on the stand.

Don't worry about paying your bill; the house is supported by its foundations.

The hotel is convenient to all cemeteries.

Hearses for hire at 25 cents a second.

Guests wishing to do a little driving will find hammer and nails in the closet.

Guests wishing to get up without being called can have self-rising flour for supper.

If the lamp goes out, take a feather out of the pillow; that's light enough for any room.

Sour Dough Hotel

1333 ICICLE AVENUE

Best House North of Mexico. First-class in Every Particular.

Rates: One Ounce per Day.

Crap, Chuck Luck, Stud Poker and Black Jack Games Run by the Management

Private Entrance for Ladies by Ladder in the Rear. Special Rates for Ministers and the Gambling "Perfesh". Every Known Fluid—Water Excepted—For Sale at the Bar
Dogs Bought and Sold. Insect Powder for sale at the Bar. Indians and Niggers Charged Double

Not responsible for diamonds, bicycles or other valuables kept under the pillows; they should be deposited in the safe.
If you are fond of athletics and like good jumping, lift the mattress and see the bed spring.

Dear Bruck:

Dawson, Y. T., December 8, 1922



WIS FISH HATCHERY 3-16-'23.

The University of
Wisconsin

Commencement

1923







Instructions for the Pageant

Freshmen will gather on the lower part of the Upper Campus in front of the Clock Tower of Music Hall, and will be formed into a column four abreast for the march to the Lincoln Monument.

Sophomores will form on the walk in front of the Engineering Building, by twos, the women leading, and headed down the Hill.

Juniors will form on the walk in front of the Law Building, by twos, the women leading, and headed down the Hill.

Seniors, Graduates, and Law Students will meet in front of the Biology Building, form by twos, the women leading, and proceed into the Arcade at the front of Bascom Hall, passing out of the center arch of the Arcade, and then divide into two columns, ready to cross the Lincoln Monument for the march down the Campus to escort the Freshmen into position.

Members of the *Council of Forty* will be on hand to form the classes into line. File-leaders will be assigned to lead each group. The command will be: *Eyes front and follow!*

The *First Regimental Band* will be on hand to play for the marching and singing. Put pep into the Songs! and the Locomotive!! and the Skyrockets!!! (Tuckerman will signal when to let loose.)

ALL TOGETHER, then, for the Glory of Old Wisconsin!!!







WISCONSIN LEGISLATURE.
ASSEMBLY CHAMBER.
MADISON.

ENGINEERS

ENGINEERS' PARADE

Assembly and March:

Assemble at foot of Park Street as early as possible, in order to get proper place in line for a prompt start. Parade starts at 1:30. Assignments to position will be made by marshalls, who will wear green arm bands.

Line of march will be down State Street, around square, back State to the lower campus, where all Engineers will gather at foot of library steps.

Keep proper intervals between various outfits as well as possible. In case of any trouble, drop out, in order not to hold up parade, and fall in line later.

On arriving at lower campus, all Engineers will pay honor to St. Patrick, and have the privilege of kissing the Blarney Stone. (This Stone has not been used since its disappearance in 1912.)

Dress:

Turn out in old clothes, if you are not dressing for some particular stunt. Corduroys for upperclassmen, flannel shirts for everyone.

Group and Individual Prizes:

Professors Larson, Corp, and Hyland, will judge for the prizes. Entries will be received by any Marshall (wearing green arm band) up till 1:25. Last year a man won a prize who did not decide to enter until noon Saturday.

Band:

The band will form under Leonard, behind Science Hall, and receive additional equipment necessary.

Guards of St. Patrick:

A special guard for St. Patrick will be formed same place as band. Turn out and be in the guard.

First Annual
Gymnastic Class Field Day

June 1, 1921
Lower Campus
4:30

UNIVERSITY OF WISCONSIN
DEPARTMENT OF PHYSICAL EDUCATION.
MEN'S DIVISION

HAND ME DOWN MY BONNET

Hand me down my bonnet,
Hand me down my shawl,
Hand me down my calico dress,
And we'll go to the calico ball.

CHORUS:

As we go marching,
And the band begins to p-l-a-y,
You can hear the people shouting
Wisconsin's going to win the game today.

First she gave me candy,
Then she gave me cake,
Then she gave me ginger bread,
For kissing her at the gate.

CHORUS:

First she gave me whiskey,
Then she gave me gin,
Then she gave me ginger bread,
For kissing her on the chin.

CHORUS:

WHY DON'T YOU GET TO WORK
Why don't you get to work like other people do,
How the hell can we work
When there's no work to do

CHORUS:

Hallelujah, give us a hand out,
Hallelujah, Amen,
Hallelujah, give us a hand out,
To revive us again.

SECOND CHORUS:

Hallelujah, Peiper Heidsick,
Hallelujah, Spear Head,
Hallelujah, Star Tobacco,
We'll chew till we're dead.
(END WITH AMEN AFTER LAST VERSE)

We came to this town, we came here by rail,
Arrested for vagrancy, landed in jail.

We went to a house, we knocked on the door,
The landlady said I have seen you before.

We are hungry as sin, we also have thirst,
We can eat anything,
That will not bite us first.

ST. PATRICK

1

St. Patrick was an Engineer, he was, he was,
St. Patrick was an Engineer, he was, he was,
For he discovered the calculus,
And handed it down for us to cuss,
Erin go braugh, hurrah for the Engineers,
Erin go braugh, hurrah for the Engineers.
St. Patrick was an Engineer, he was, he was,
St. Patrick was an Engineer, he was, he was,
For he invented the monkey wrench
To screw the Law School off the bench.
Erin go braugh, etc.
St. Patrick was an Engineer, he was, he was,
St. Patrick was an Engineer, he was, he was,
For he discovered the Pearly Gates
And surveyed the road to hell so straight,
Erin go braugh, etc.

DON'T SEND MY BOY TO HARVARD

Don't send my boy to Harvard,
The dying mother said,
Don't send my boy to Michigan,
I'd rather see him dead,
But send him to Wisconsin,
It's better than Cornell,
But rather than Chicago
I'd see my boy
In the evening by the moonlight,
You could hear those darkies singing,
In the evening by the moonlight,
You could hear those banjos ringing.
How the old folks would enjoy it,
They would sit all night and listen,
As we sang a song of college days,
Tell me where to go,
Northwestern for her pretty girls,
Wisconsin where they grow,
Michigan for chappies,
Purdue for Johnnie boys,
Chicago for her Standard Oil,
But for Suckers, Illinois.





THE START - FROSH-SOPH RUSH 10-8-14.



Carlton - 2
Wisconsin 41
Rund
Photo 112



