



LIBRARIES

UNIVERSITY OF WISCONSIN-MADISON

The meletean '65. Vol. 53 1965

[River Falls, Wis]: [Wisconsin State University, River Falls], 1965

<https://digital.library.wisc.edu/1711.dl/23FQSF6EQ7IJF8P>

This material may be protected by copyright law (e.g., Title 17, US Code).

For information on re-use, see

<http://digital.library.wisc.edu/1711.dl/Copyright>

The libraries provide public access to a wide range of material, including online exhibits, digitized collections, archival finding aids, our catalog, online articles, and a growing range of materials in many media.

When possible, we provide rights information in catalog records, finding aids, and other metadata that accompanies collections or items. However, it is always the user's obligation to evaluate copyright and rights issues in light of their own use.



meletean

1965



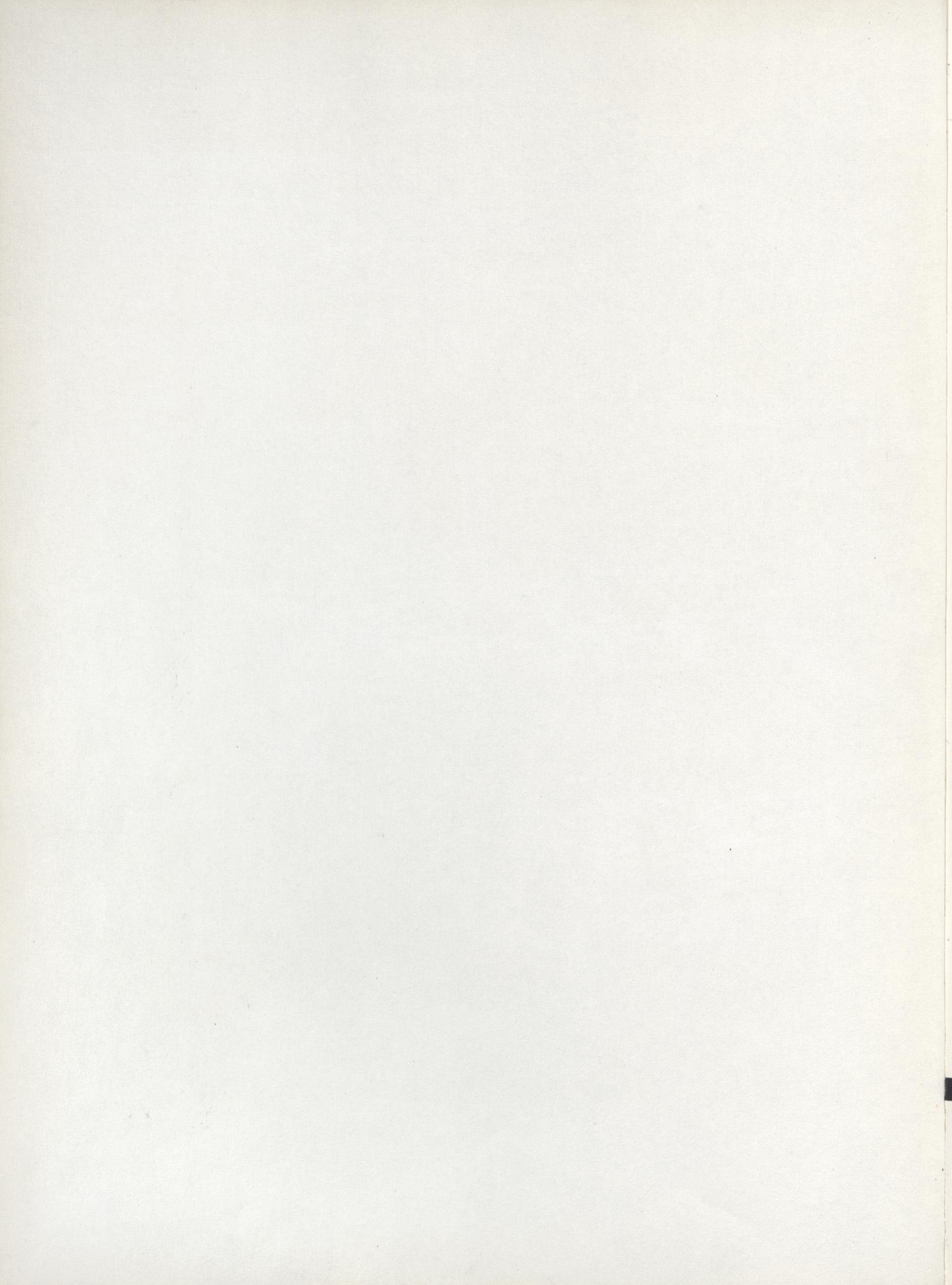

Advised Copy

T
H
E

M
E
L
E
T
E
A
N

WISCONSIN STATE UNIVERSITY

RIVER FALLS

VOLUME 53

'65



FOREWORD

The 1964-65 school year ushered in a new era for River Falls as the old normal school established in 1874 achieved university status.

A new look spread across campus with the erection of a modern heating plant, the start of construction on Johnson residence hall and the opening of an addition to the student center. Enrollment kept pace with the changes and reached 2600 which was a 22 per cent increase over the 1963-64 figure. Further changes were planned including the construction of off-campus housing for married students on Ramer Field and the relocation of Ramer Field behind the South Fork.

The 1965 Meletean has also tried to achieve a new look and to keep pace with the campus changes. For the first time since 1943 the Meletean appears in 9x12 form. Although we cannot claim to be the first to try a new size, we can claim to be the largest with our 240 pages.

As the reader thumbs through the following pages he should bear in mind what was first said by the 1954 Meletean editor, "This year's Meletean was published under most adverse conditions. The conditions being the complete incompetence of the editor. If your name is with your picture and even by greater coincidence you are in the right class, consider yourself favored by the gods of chance."

HELEN AVERY
1965 MELETEAN EDITOR

TABLE OF CONTENTS

Introduction	1-8
Pull-out Section	9-25
Faculty	26-51
Activities	52-69
Sports	70-91
Organizations	92-155
Classes	156-231
Index	238-240

The pages of the calendar slip by, past football games and pep rallies, theatre productions and Christmas concerts, ski jaunts and Valentine parties, on through picnics and proms to the solemnity of commencement.

The unity in the changing academic calendar is the student and his pursuit of knowledge—in lecture hall and classroom, laboratory and library, and finally, late at night, under the bright arc of a desk lamp in a silent room. The quest for truth is the silent, steady current of purpose beneath the gaiety of the student's social calendar.



WISCONSIN STATE UNIVERSITY-
RIVER FALLS
RIVER FALLS, WISCONSIN

OFFICE OF THE PRESIDENT

Dear Student of the 60's:

A yearbook is history written as it happens. Over the years, Meleteans, dating back to 1912, have reflected changes in curricula and classrooms, faculty and functions, and even costumes and customs.

The very first Meletean was published in the Normal School era. The publication has continued through the era of the State Teachers College and the State College.

This year's edition will have special historic significance for it will be the first to bear the imprint of "Wisconsin State University - River Falls." Behind the new name is an expanded concept of the role and purposes of the institution. Those now on campus are laying the foundation on which the future of the University will be built.

Some examining this yearbook in 1970 may sigh, as some do now, for the "good old days" when the student body was small and the campus was confined to a few city blocks. By then the University will have grown to approximately 5,000 students and, in a decade from now, to more than 8,000. If the Meletean continues its present format, the 1975 edition will have more pages devoted to photographs of individual students than are contained in this year's entire book. There will be 250 to 300 additional faculty pictures.

However, it is my sincere hope and belief that, even then, River Falls will be known as a friendly institution, interested in each student as an individual, and worthy of the warm support of its alumni.

Sincerely yours,

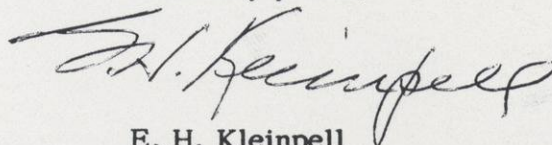

E. H. Kleinpell
President

DEDICATION

THEODORE F. SETTERQUIST

To whom the Meletean pays tribute not only for the qualities which have brought achievements in his field but also for that friendly and personal interest in the student body which he has shown during his three decades of service at River Falls.

Since 1934 Ted Setterquist has served River Falls as a chemistry professor and assistant coach in the physical education department. Although he has retired from coaching he still maintains an active interest in sports and can be seen at most River Falls sporting events.

In our opinion Ted Setterquist should be remembered for his ability to put students at ease by taking an interest in each student and for his ability to make chemistry "fun" for most students.

To Theodore F. Setterquist we dedicate the 1964-65 Meletean.

The Meletean Staff



In this 1965 *MELETEAN* we have tried to reflect the life of a university—our university. We have used the camera to portray the image that *WSU-RF* has created. Had it not been for the staff's ability to work together this could never have been accomplished.

EditorHelen Avery

Assistant EditorLynn Spalding

Faculty EditorRita Vollmer

Activities EditorsJerry Howe
Charles Westphal

Sports EditorRichard Ricci

Organizations EditorsNadine Amphlett
Ann Schleicher

Class EditorsMargaret Beeson
Jean Moen

Art EditorLoretta Knoepker

RunnersSharon Danielson
Carol Peterson

TypistsGretchen Dicke
Bonnie Johnson

PhotographersJohn Bergene
Robert Haugen
Richard Lampman

Knowledge...



Is for All Seasons

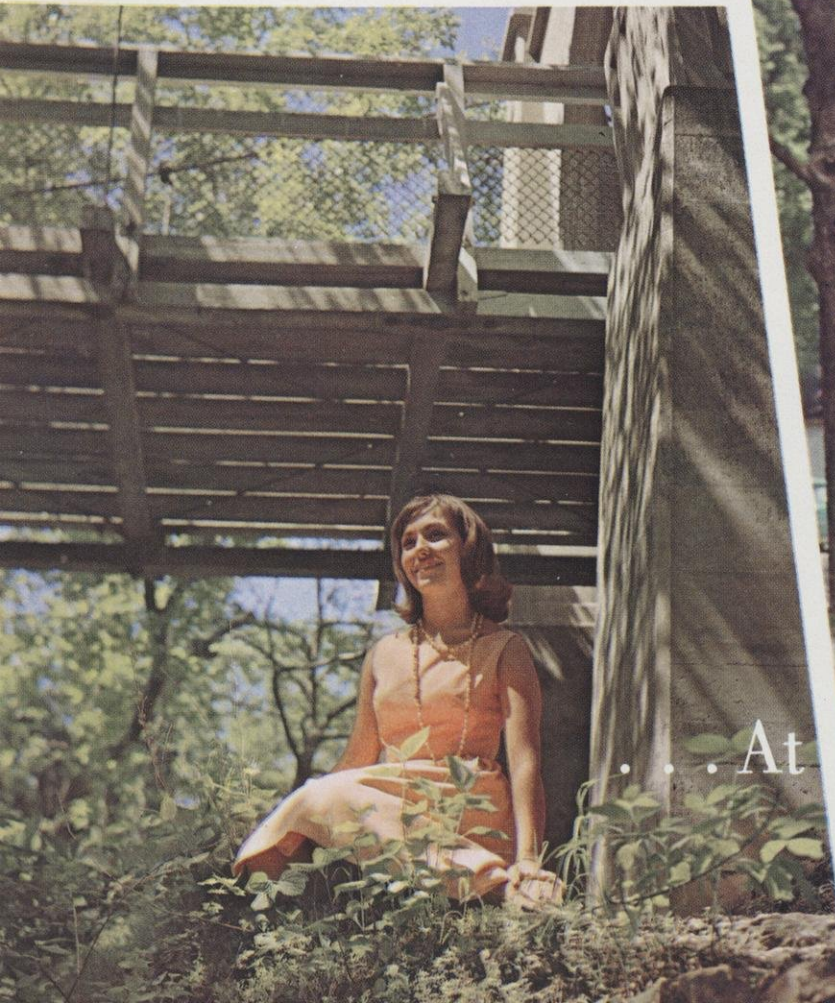
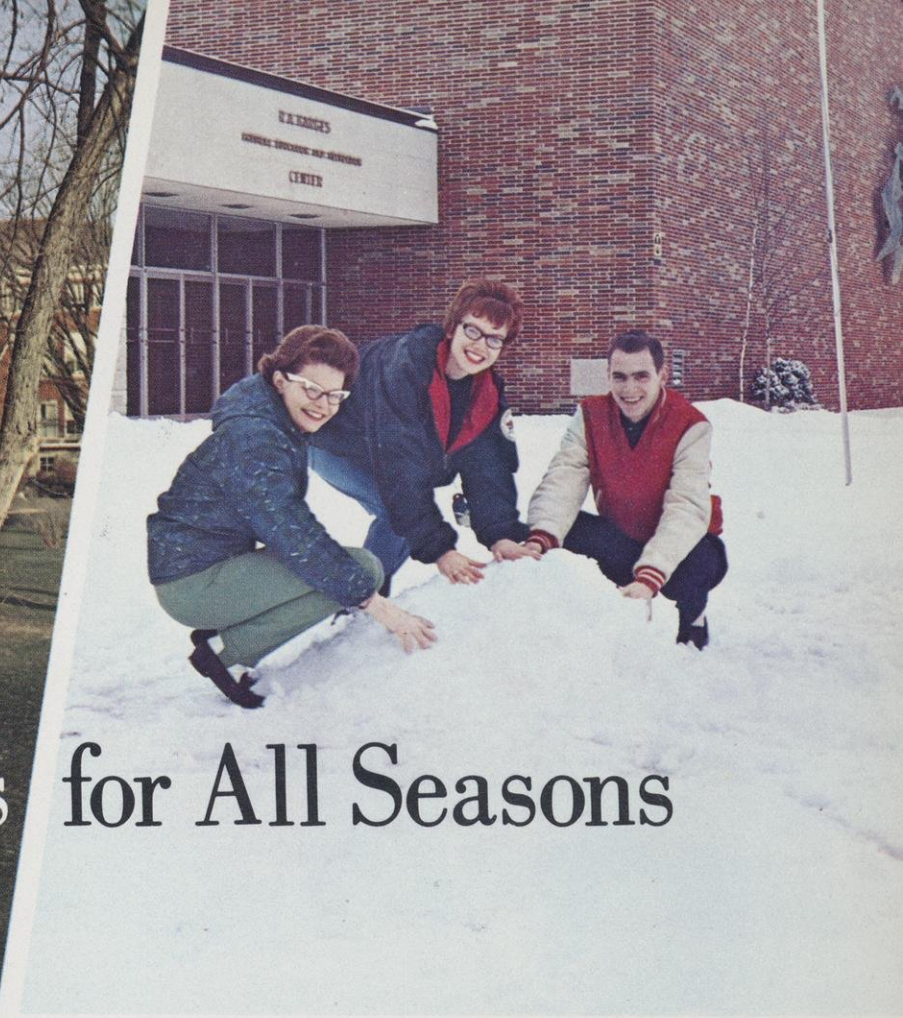

... At Wisconsin State University
River Falls



The Search

For Knowledge

Ignores The Calendar

The pages of the calendar slip by, past football games and pep rallies, theatre productions and Christmas concerts, ski jaunts and Valentine parties, on through picnics and proms to the solemnity of commencement.

The unity in the changing academic calendar is the student and his pursuit of knowledge—in lecture hall and classroom, laboratory and library, and finally, late at night, under the bright arc of a desk lamp in a silent room. The quest for truth is the silent, steady current of purpose beneath the gaiety of the student's social calendar.

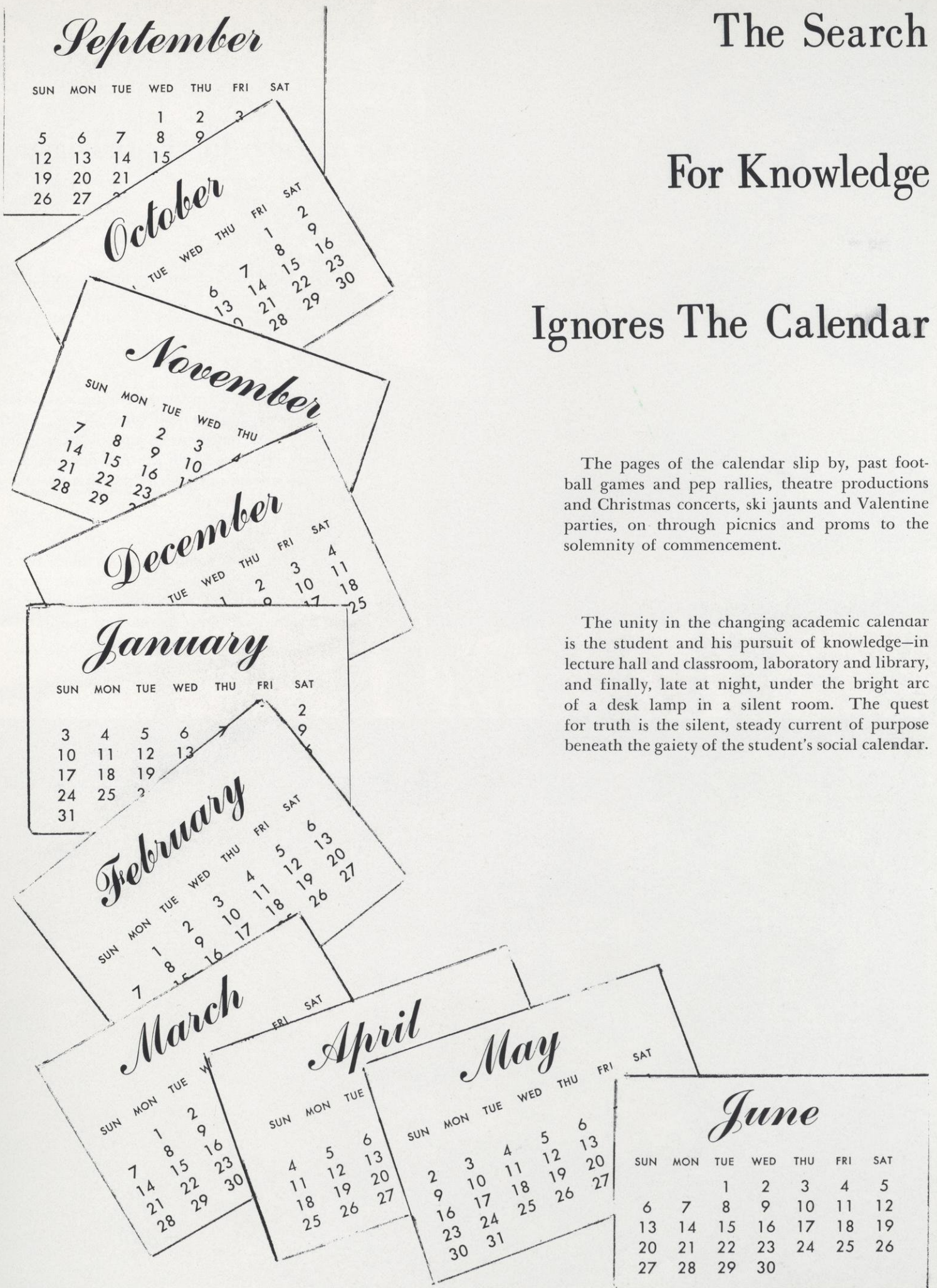



Autumn Is . . .

A Time for Enthusiasm

The indolence of summer wanes and ushers in the fresh enthusiasm of September when the campus skyline is touched with the golden, orange and red hints of autumn.

The students embark on studying and socializing with a bright, new spirit. Cheering the football team or listening intently to a lecture, making new friendships or renewing old ones—all have a new purpose in the first months of the academic year.

And still, in September and October, the student is drawn to the outdoors, to the last tantalizing warmth of the vanishing summer and the fragrant crispness of the new season.





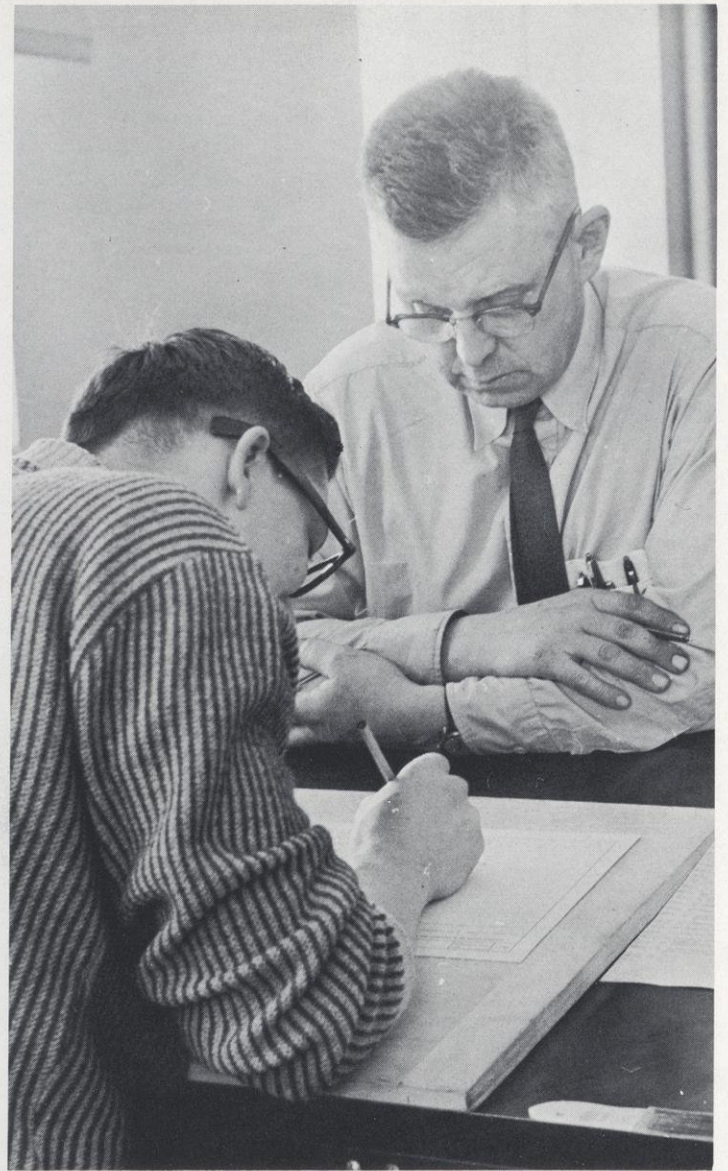



Winter Is . . .

A Time for Commitment

Harsh winds whip around corners, snow flurries fly and the last leaves of autumn disappear under the light layer of the first snow. The pace of campus life accelerates as the end of the fall quarter approaches—term papers are due; final exams require intensive study. Students scurry across the windswept campus from library to dorm to classroom—but always make time for a warming cup of coffee in the Student Center.

After Thanksgiving, winter quarter classes begin with a renewal of enthusiasm for new courses, new instructors and new schedules. The rush of Christmas activities sweeps the year along toward its end with plans for preholiday parties, dances and concerts—and thoughts of two restful weeks at home.



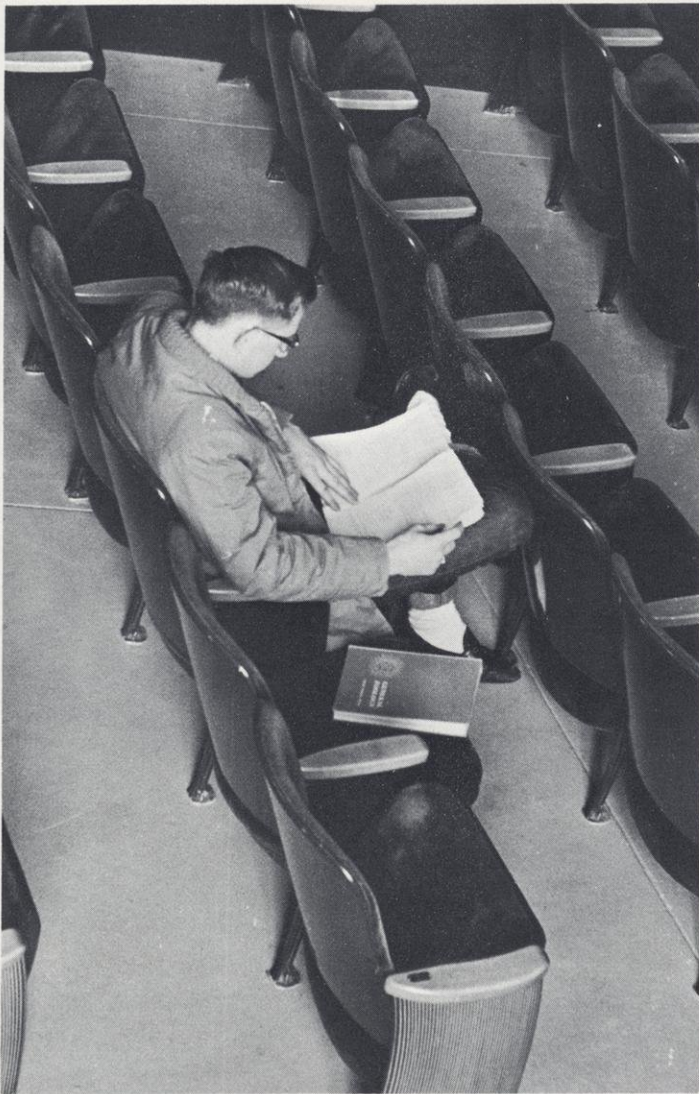

Winter Is . . .

A Time for Introspection

The campus is comforted with snow. It falls day after day, layer upon layer. Winter in River Falls is a quiet time—the heavy white covering seems to soften sound, to lessen the need for raucous activity.

Winter is a time for introspection and deep, silent study, a time to pursue the trail toward knowledge with renewed dedication.

An annual political conference brings noted speakers on topics of current controversy. Winter is a time for testing ideas against new concepts, for insuring that private philosophies have not degenerated into unthinking stereotypes.

But winter occasionally erupts into intense activity. Students emerge from their hibernal life of study to construct snow sculptures during Winter Carnival and to exult in slaloming and sitzmarking.



Spring Is . . .

A Time for Creativity

Impatient with winter's ungracious refusal to leave, the student again is caught up in a round of term papers and final exams as the second quarter ends. As spring approaches, the heavy residue of snow begins to melt, repents, and freezes again, leaving shiny trails of ice across the campus.

Spring quarter ushers in a fresh view of academic and extracurricular life. The approach of the new season inspires creativity; students work with a new vision in music rooms, art studios and theatre.

Famous lecturers, concert artists and touring repertory groups visit the campus, awakening the student to cultural awareness.

As April blossoms with warming winds and soft rains, the student senses the pull of the world outside the once-frosted window and is easily distracted from study.





Summer Is . . .

A Time for Endings . . .

Balmy May is hard to combat. Both students and faculty fight the distractions of the season to focus on the matter at hand—completing the last weeks of the academic year.

Warmer weather means it's time for a picnic on the South Fork, for sitting on the banks of the Kinnic. May is the time to make summer plans and, for the seniors, time to think about a life ahead.

Beyond the distractions of May, there still must be time for long hours of study. The loose ends of the academic year must be gathered up; projects put aside must be finished. And finally, another week of final exams to be endured. The student pushes aside thoughts of green lolling spots and settles down to study.





... And Beginnings

The new heat of June rests lightly on untanned skin. A light breeze filters through thickly leaved trees. Students in black robes and proud mortarboards, faculty in black touched with the bright colors of academic accomplishment, march down the shaded campus walks to the final collegiate ritual.

Words of praise, words of inspiration are spoken by veterans of the ancient rite. A small white scroll is passed from hand to hand.

Time now for a final, reminiscent look at the campus, quiet now that the rush of student life is over. The bright greenness of early June has settled, rounding out the flux of the seasons. The last page of the calendar has been turned.

Is it the end of the path? Has the end of the trail toward knowledge been reached? The pursuit of learning is not a process that ends with the academic year or with graduation. Commencement brings the student to a fork in the road. Down one path lies stagnation, stultification, complacency.

But the brighter, more difficult road leads toward continuing education, toward a life of grappling with ideas and seeking new paths of learning.

At River Falls, guidelines are set for the future, but the graduate must choose which road he will take. The pages of the calendar will continue to turn. Knowledge is for all seasons.











FACULTY

Administration and Business Office



E. H. KLEINPELL
University of Iowa, B.A.;
University of Chicago, M.A.;
Ohio State University, Ph.D.
President.



**RICHARD
DELORIT**
Wisconsin State University at
River Falls, B.S.; University
of Wisconsin, M.S., Ph.D.
Academic Vice President.



J. C. DOLLAHON
New Mexico State University,
B.S.; University of Florida,
M.S., Ph.D. Dean of College
of Agriculture.



**MELVIN
GERMANSON**
University of Wisconsin,
B.B.A. Registrar and Director
of Admissions.



**CLETUS
HENRIKSEN**
Business Manager.



**WAYNE
PETERSON**
Assistant Registrar.



NANCY KNAAK
Northwestern University, B.S.,
M.A., Ph.D. Teaching area:
Guidance. Associate Dean of
Students.



**JAMES
McLAUGHLIN**
Eastern Michigan University,
B.S.; University of Michigan,
M.A., Ed.D. Dean.



**KENNETH
MOORE**
Assistant Business Manager.



B. J. ROZEHNAL
Northwestern University,
B.M., M.M. Dean of Students.



**L. GORDON
STONE**
State Teachers College, Valley
City North Dakota, B.A.;
Northwestern University,
M.A.; New York University,
Ph.D. Dean.



WAYNE WOLFE
DePauw University, B.A.; In-
diana University, M.A.; Ph.D.
Administrative Vice Presi-
dent.

College of Agriculture



**GERHARDT
BOHN**

Wisconsin State University at
River Falls, B.S.; University
of Minnesota, M.S., Ph.D.
Teaching area: Ag. Engin-
eering.

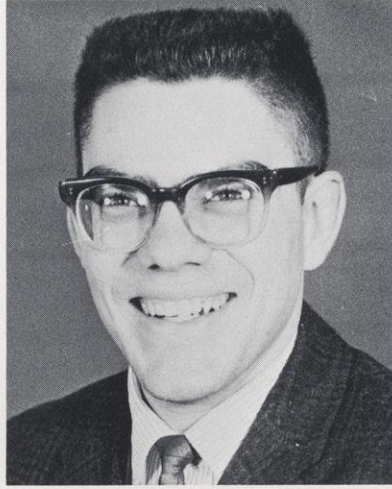

JOHN CHILSON
Teaching area: Industrial
Arts.



**R. VERN
ELEFSON**

University of Missouri, B.S.
Teaching area: Ag. Econo-
mics.



JOHN FOSS
Wisconsin State University at
River Falls, B.S.; University
of Minnesota, M.S. Teach-
ing area: Soils.

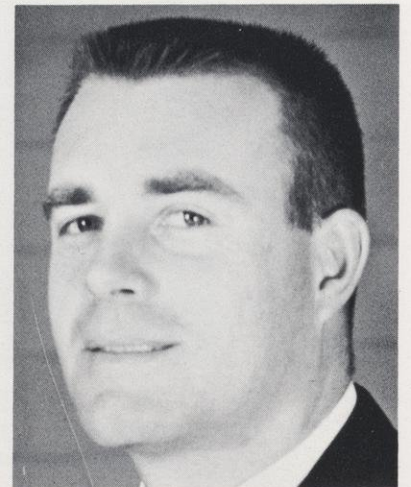

JOHN STEBER
Teaching area: Industrial
Arts.

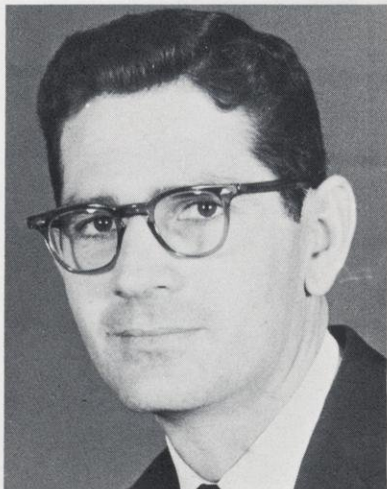

**DONALD
HARGROVE**
Teaching area: Animal Sci-
ence.



ROBERT LOHNES
Teaching area: Geology.



**LUTHER
HILTERBRAND**
University of Missouri, B.S.,
M.S., Ph.D. Teaching area:
Ag. Education.



**MARVIN
THOMPSON**
Iowa State University, B.S.,
M.S., Ph.D. Teaching area:
Ag. Education, Ag. Engineer-
ing.



**LELAND
WITWER**
Michigan State University,
B.S.; Cornell University, M.S.,
Ph.D. Teaching area: Ani-
mal Science.



**THORVALD
THORESON**
Wisconsin State University at
River Falls, B.S.; University
of Wisconsin, B.S.E.E.; Uni-
versity of Minnesota, M.S.
Teaching area: Ag. Engi-
neering.



MELVIN WALL
Wisconsin State University at
River Falls, B.S.; University
of Wisconsin, M.S., Ph.D.
Teaching area: Ag. Educa-
tion.



RAYMOND WALL
Wisconsin State University at
River Falls, B.E.; University
of Minnesota, M.S. Teaching
area: Agriculture.

College of Arts and Sciences



**DONALD C.
AABEL**

Teaching area: Economics.



**WILLIAM W.
ABBOTT, Jr.**

Baker University, B.M.;
Northwestern University,
M.M.; Indiana University,
Ph.D. Teaching area: Music.

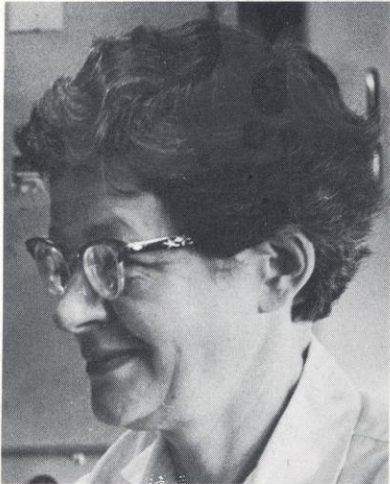

VIRGINIA AKINS

University of Wisconsin, B.A.,
Ph.D. Teaching area: Bio-
logy.



EARL G. ALBERT

Nebraska State Teachers Col-
lege, B.S.; University of Ne-
braska, M.S. Teaching area:
Physics.



**ELIZABETH J.
ALLEN**

Seattle Pacific College, B.A.;
Louisiana State University,
M.A. Teaching area: Speech.



**WILLIAM C.
AMMERMAN**

Pennsylvania State Universi-
ty, B.S.; Iowa State Universi-
ty, M.A., M.F.A. Teaching
area: Art Education.

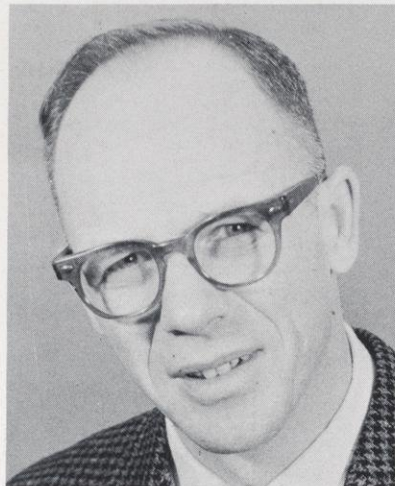

**RAYMOND V.
ANDERSON**

Moorhead State College, B.S.;
University of Minnesota,
M.A., Ph.D. Teaching area:
Political Science.

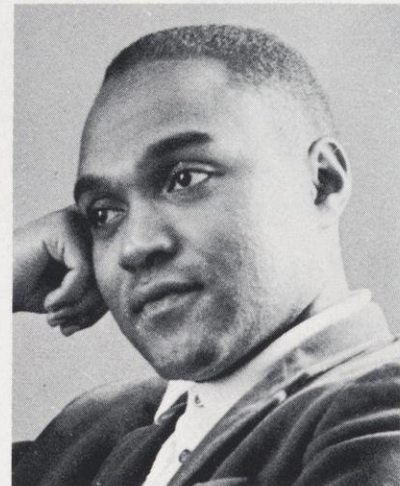

**ROBERT B.
BAILEY III**

Talladega College, B.A.; Bir-
mingham University, Eng-
land, M.A.; University of
Utrecht, Holland, Ph.D.
Teaching area: Sociology.

Arts and Sciences



ROBERT R. BECK
University of Nebraska, B.S.;
University of Minnesota,
M.S. Teaching area: Eng-
lish.

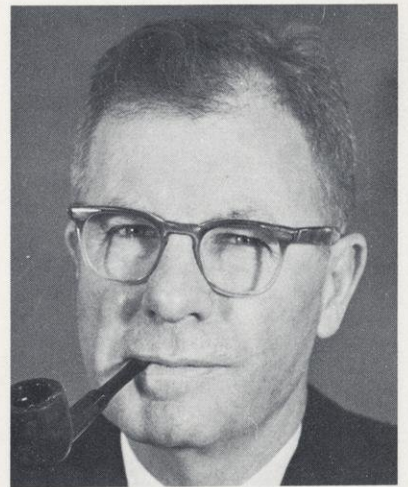

ROBERT BERG
University of Redlands,
Calif., B.A.; University of
Minnesota, M.A., Ph.D.
Teaching area: Political
Science.



**MICHAEL D.
BLUMENTHAL**
City College New York, B.A.;
University of Wisconsin, M.A.
Teaching area: Social
Science.



**JACK M.
BOSTRACK**
Wartburg College, B.A.; Uni-
versity of Wisconsin, M.S.,
Ph.D. Teaching area: Bio-
logy.

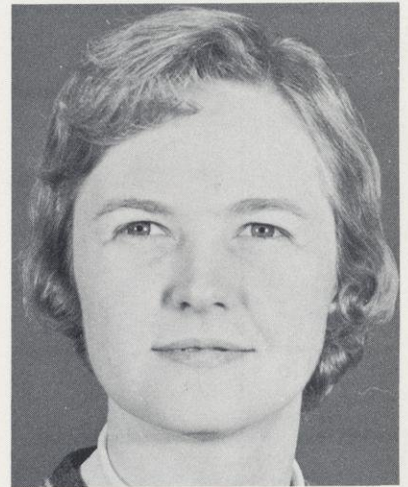

LOIS E. BOWMAN
Wheaton College, B.A.;
Northwestern University,
M.A. Teaching area: Eng-
lish.



DONALD F. BROD
Southeast Missouri
State College, A.B.; Univer-
sity of Missouri, M.A. Teach-
ing area: Journalism.



JOHN L. BROWN
Black Hills State College,
B.S., Stanford University,
M.A. Teaching area: Mathe-
matics.



WALTER BUNGE
University of Wisconsin, B.S.,
M.S. Teaching area: Jour-
nalism and English.

Arts and Sciences

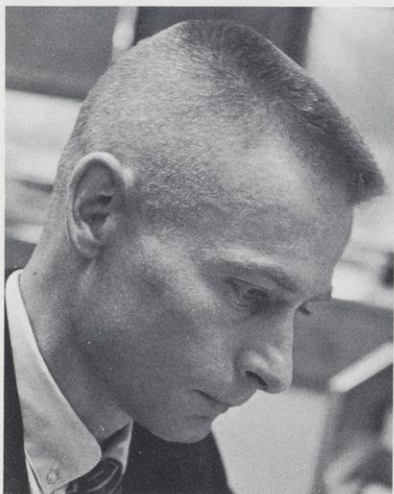

**ROBERT
CALENTINE**

State College of Iowa, B.A.,
M.A.; Iowa State University,
Ph.D. Teaching area: Bio-
logy.



ZANE CHAFFEE

Mankato State College, B.S.;
State University of Iowa,
M.A. Teaching area: Eng-
lish.



**CHUN-SHU
CHANG**

National Taiwan University,
B.A.; Harvard University,
Ph.D. Teaching area: His-
tory and Social Science.



**FRANCIS P.
CHISHOLM**

Cornell University, A.B.; Sy-
racuse University, M.A.,
Ph.D. Teaching area: Eng-
lish.



**RICHARD K.
DARR**

Midland College, A.B.; Uni-
versity of Nebraska, M.A.,
Ph.D. Teaching area: Econ-
omics.



**BLANCHE E.
DAVIS**

Illinois State University, B.
Ed.; State University of
Iowa, M.A.; Columbia Uni-
versity, Ph.D. Teaching area:
Speech and Theatre.



**CAROLYN
DEJONG**

Eastman School of Music,
B.M.; Indiana University, M.
M. Teaching area: Music.



CONRAD DEJONG

North Texas State University,
B.M.; Indiana University, M.
M. Teaching area: Music.



CARROLL EGGEE

South Dakota State Univer-
sity, B.S., M.S. Teaching
area: Biology.

Arts and Sciences



**WALTER
ENGLER**

University of Minnesota, B.S., M.A.; Columbia University, Ed.D. Teaching area: English.



SHELDON BAKER

Teaching area: Psychology.



DONALD FRYE

Bucknell University, B.A., M.A.; Garrett Biblical Institute, B.D., Northwestern University, Ph.D. Teaching area: Counseling and Psychology.



GEORGE GARLID

Teaching area: Social Sciences.



**EMERSON E.
GARVER**

Kent State University, B.S.; Michigan State University, Ph.D. Teaching area: Chemistry.



CAROL F. GIBBS

University of Kansas, B.A., M.A. Teaching area: Geography.



**JAMES W.
GLENNEN**

University of Akron, B.A.; Western Reserve University, M.A.; University of Pennsylvania, Ph.D. Teaching area: French.



LILLIAN GOUGH

University of Buffalo, A.B., M.A., Ph.D. Teaching area: Mathematics.

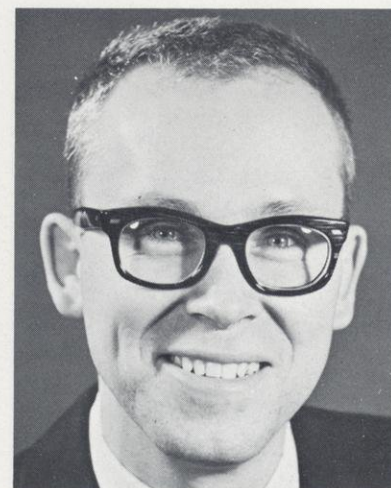

C. LYLE HANSON

Graceland College, A.A.; Iowa State University, B.S., M.S. Teaching area: Chemistry.

Arts and Sciences



**MARION E.
HAWKINS**

Wisconsin State University at River Falls, B.S.; University of Wisconsin, M.S., Ph.D. Teaching area: English.



**RAYMOND
HEILBORN**

Teaching area: English.

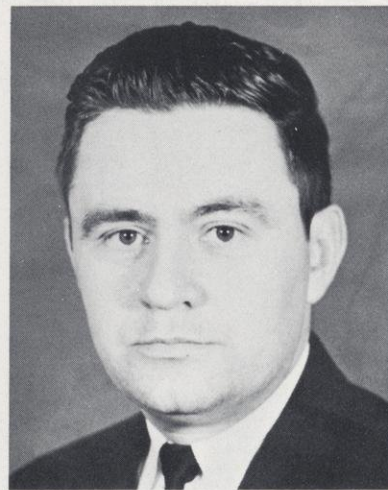

JOHN HILL

Middle Tennessee State College, B.S.; University of Arkansas, Ph.D. Teaching area: Chemistry.

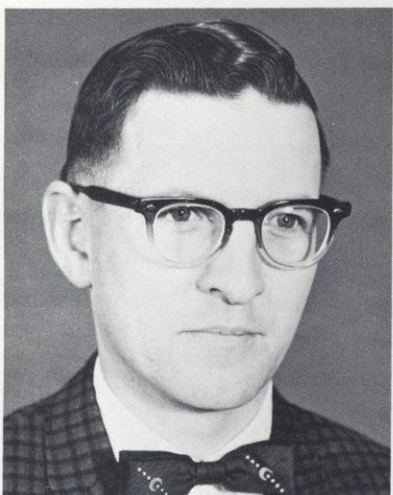

**EDGAR N.
HOWELL**

Spring Hill College, A.B.; Hofstra University, M.S.Ed.; Saint John's University, M.S. Teaching area: Mathematics.

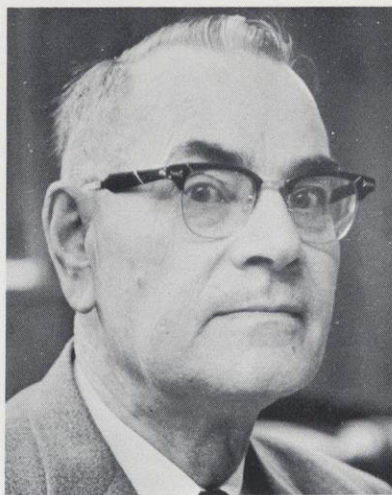

**ERNEST F.
JURGENS**

State University of Iowa, B.A., M.A., Ph.D. Teaching area: German.



**CHARLES H. C.
KAO**

Michigan State University, B.A., M.A., Ph.D. Teaching area: Economics.

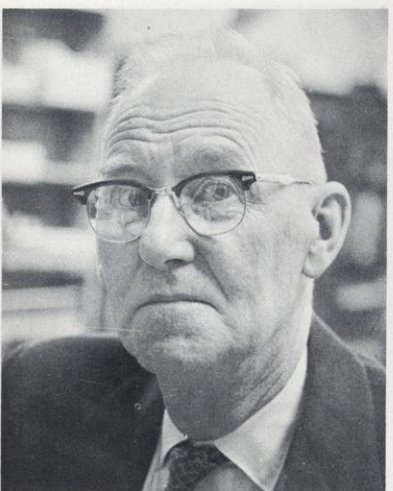

**B. H.
KETTLEKAMP**

University of Kansas, A.B., A.M.; University of Pittsburgh, Ph.D. Teaching area: Biology.



CHAUNCEY KING

American Conservatory, B.M.; Northwestern University, M.S. Teaching area: Music.



JAMES T. KING

Hastings College, A.B.; University of Nebraska, M.A., Ph.D. Teaching area: History.

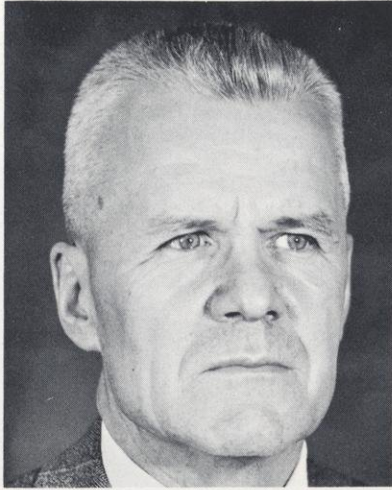

MARTIN LAAKSO
Winona State Teachers College, B.Ed.; Montana State College, M.S.; University of Minnesota, Ph.D. Teaching area: Biology.

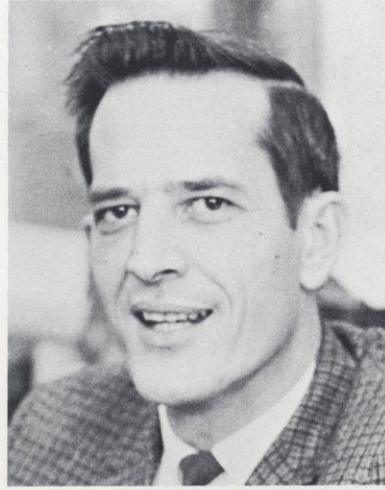

WILLIAM LARSEN
University of Arizona, B.A., M.A. Teaching area: Speech.



CATHARINE LIENEMAN
University of Nebraska, B.A., Ph.D.; Washington University, M.A. Teaching area: Biology.



EARL LEWIS
Wisconsin State College at La Crosse, B.S.; State University of Iowa, M.A. Teaching area: English.



EUGENE MAIER
Adrian College, A.B.; Boston University, S.T.B.; University of Chicago, Ph.D. Teaching area: Philosophy.



RICHARD I. MELANDER
University of Minnesota, B.S.; Mankato State College, M.S. Teaching area: Mathematics.



RAYMOND MERRITT
Saint Olaf College, B.A.; Luther Theological Seminary, B.D.; University of Minnesota, M.A. Teaching area: History and Social Science.



JOHN MOSHER
University of Illinois, B.A., M.A. Teaching area: Geography.



VERA MOSS
Western State University, A. B.; University of Michigan, M.A. Teaching area: English.

Arts and Sciences



**J. DOUGLAS
MOUNTAIN**

Wisconsin State University at River Falls, B.S.; University of Oregon, M.S. Teaching area: Mathematics.

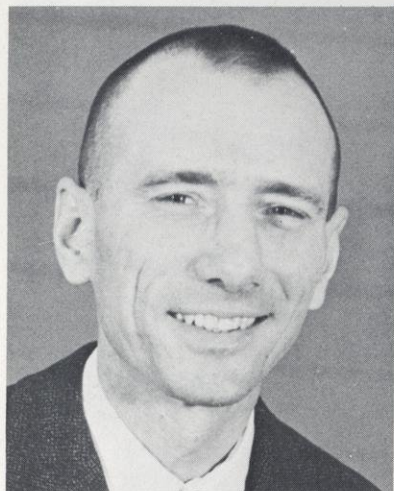

PETER MUTO

Wisconsin State University at Stevens Point, B.S.; Phillips University, M.Ed. Teaching area: Physical Science.

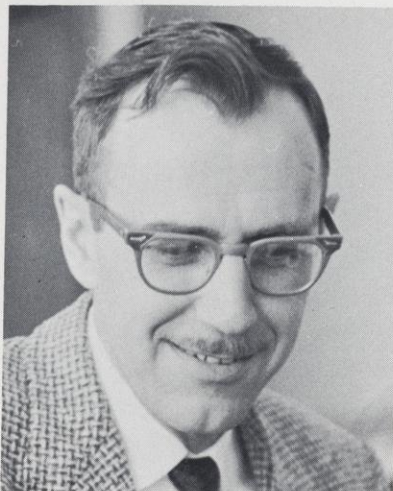

LEO J. NEIFER

Northern State College, B.S.; Indiana University, M.A. Teaching area: English.



**WALTER
NOTTINGHAM**

Saint Cloud State College, B.S., M.S. Teaching area: Art.



LYLE D. OLESON

Wisconsin State University at Eau Claire, B.S.; Ball State Teachers, M.A.; Michigan State University, Ph.D. Teaching area: Mathematics.

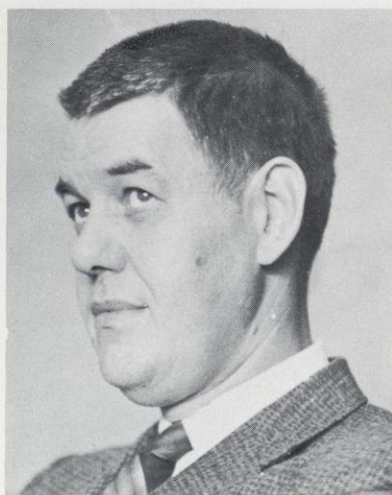

**JOHN A.
OOSTENDORP**

State University of Iowa, B.A., M.A. Teaching area: Speech.



ALWIN PARKER

Northwestern State College of Louisiana; Louisiana State University, M.S., Ph.D. Teaching area: Physical Science.



NEAL PROCHNOW
Teaching area: Physics.



JOSEPHINE PATEREK
University of Wisconsin, B.S.;
University of Minnesota, M.
A., Ph.D. Teaching area:
English.



EDWARD N. PETERSON
University of Wisconsin, B.A.,
M.A., Ph.D. Teaching area:
History and Social Science.



STANLEY G. PETERSON
State University of Iowa, B.
A., M.A. Teaching area:
Journalism.

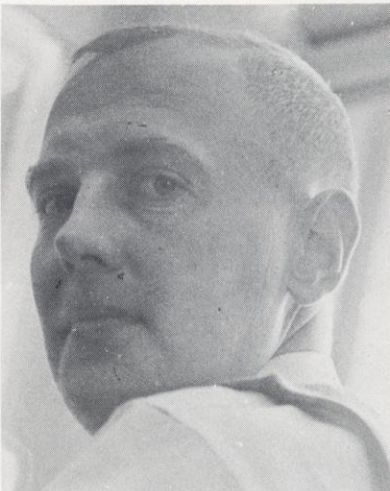

ROBERT PIONKE
University of Southern Illi-
nois, B.A., M.A. Teaching
area: Social Science.



GERALD RANDOLPH
Drake University, B.A.; State
University of Iowa, M.A., Ph.
D. Teaching area: English.

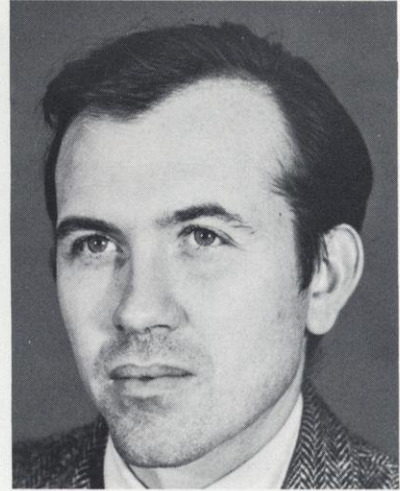

LAWRENCE ROSING
Teaching area: Art.

Arts and Sciences



**ROBERT
SAMAROTTO**

University of Illinois, B.A.,
M.A. Teaching area: Music.



**JAMES T.
SAMPSON**

Albion College, B.A.; Wayne
State University; University
of Guadalajara; Michigan
State University, M.A.; Alfred
University. Teaching area:
Art.



**BLANCHE D.
SCHWARTZ**

Minnesota State College,
Moorhead, B.S.; Northwest-
ern University, M.A.; Indiana
University, Ed.D. Teaching
area: Art.

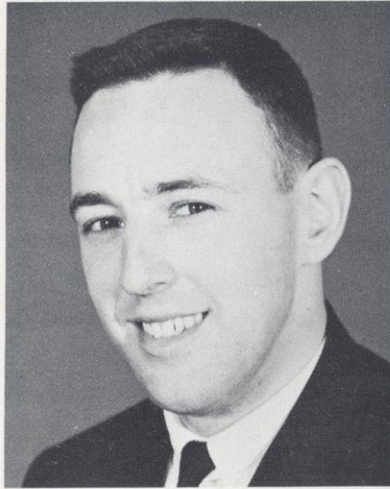

**JOSEPH P.
SCHWEBEL**

Saint Mary's College, B.A.;
University of Minnesota, M.
A. Teaching area: Mathe-
matics.



**LAWRENCE
SCOTT**

Kansas State University, B.S.,
M.S. Teaching area: Chem-
istry.



**THEODORE
SETTERQUIST**

Carleton College, B.A.; Uni-
versity of Wisconsin, M.A.
Teaching area: Chemistry.



**GILBERT N.
SMITH**

Oklahoma City University,
B.A.; Boston University, M.
B.A.; University of Nebraska,
Ph.D. Teaching area: Eco-
nomics and Social Science.



**RICHARD D.
SWENSEN**

Wartburg College, B.A.; State
University of Iowa, Ph.D.
Teaching area: Chemistry.



SANFORD D. SYSE
University of Wisconsin, B.S.,
M.S. Teaching area: Speech
and Theatre.



**WILMA
THORESON**
Wisconsin State University at
River Falls, B.S. Teaching
area: English.



WAYNE TYLER
University of Wisconsin, B.A.,
M.A. Teaching area: Eng-
lish.



**ROBERT
UTLAUT**
Central College, A.B.; Boston
University, A.M. Teaching
area: Sociology.



KURT L. WILD
University of Wisconsin-Mil-
waukee, B.S.; Cranbrook Aca-
demy of Art, M.F.A. Teach-
ing area: Art.



ELLIOT WOLD
Concordia College, Moor-
head, B. of Music; University
of Wisconsin, M.M. Teach-
ing area: Music.



JEANNE WOLD
Saint Olaf College, B. of
Music. Teaching area: Mu-
sic.

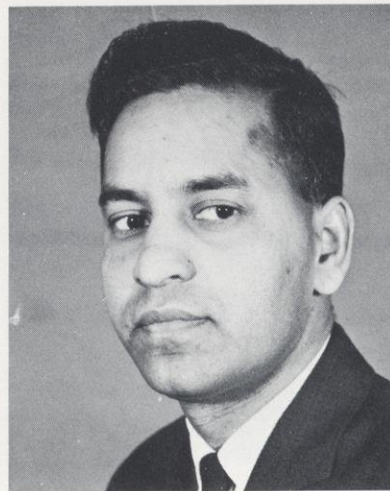

**VADLAMUDI
PITCHAIAH**
Teaching area: Mathematics.

College of Education



**PHILIP S.
ANDERSON**

Wisconsin State University—
Stevens Point, B.S.; Univer-
sity of Minnesota, M.A., Ph.
D. Teaching area: Educa-
tion, Director of Graduate
Program.



**OWEN
BERGSRUD**

Luther College, B.A.; Uni-
versity of Iowa. Teaching
area: Physical Education.



**HOWARD J.
BRENTNER**

Mississippi College, B.A.;
Northern Illinois University,
M.S. Teaching area: Edu-
cation.



**DANIEL H.
BROWN**

Wisconsin State University—
Eau Claire, B.S.; Wisconsin
State University—Superior,
M.ED.; University of Kan-
sas, ED.D. Teaching area:
Education.



**GWYNN
CHRISTENSEN**

University of Wisconsin, B.S.,
M.S. Teaching area: Physi-
cal Education.



LEONA COOPER

National College of Educa-
tion, B.S.; Northwestern Uni-
versity, M.S. Teaching area:
Education.



BYRON JAMES

Teaching area: Physical Ed-
ucation.

College of Education



**JAMES R.
CRETCHER**

Albion College, B.A.; Olivet College, M.A.; University of Wisconsin, Ph.M.; University of Michigan, Ph.D. Teaching area: Speech and Education.



**MARY A.
DOUGHERTY**

Wisconsin State University at River Falls, B.S. Teaching area: Education.



ANN DUBBE

University of Minnesota, B.S., M.A. Teaching area: Education.

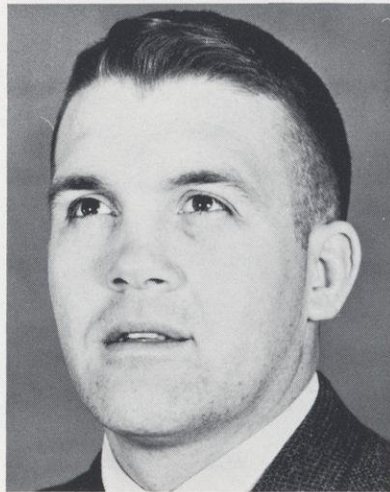

ALAN EVANS

South Dakota State College, B.S., M.A. Teaching area: Physical Education.



MARY FOSS

University of Minnesota, B.S. Teaching area: Physical Education.



**WILFRED
HARRIS**

Milwaukee State, B.E., University of Wisconsin, Ph.M., Ph.D. Teaching area: Psychology.



**NICHOLAS
JADINAK**

University of Minnesota, B.S.; University of Idaho, M.S.; University of Colorado, Graduate Work. Teaching area: Music.



**CAROL JEAN
JENNINGS**

Wisconsin State University at River Falls, B.S.Ed. Teaching area: Education.

College of Education



**LELAND E.
JENSEN**

Wisconsin State University—
LaCrosse, B.S.; University of
Wisconsin, M.S., Ph.D.
Teaching area: Psychology.



LLOYD JOHNSON

Wisconsin State University at
River Falls, B.S.; State Col-
lege of Iowa, M.A. Teaching
area: Social Science.



**EDWARD H.
KAISER**

Ft. Hays Kansas State Col-
lege, B.S., M.S. Teaching
area: Education.



**WILBUR
KALINKE**

Teaching area: Education.



**NICHOLAS J.
KAROLIDIS**

New York University, B.S.,
AM., Ph.D. Teaching area:
English.



**ROWLAND D.
KLINK**

Kansas State College, B.S.,
M.S.; Indiana University, Ed.
D. Teaching area: Educa-
tion.



**ROSS P.
KORSGAARD**

Dakota Wesleyan Universi-
ty, B.A.; University of South
Dakota, M.A.; University of
Nebraska, Ed.D. Teaching
area: Education.



**DEWAYNE
KURPIUS**

Teaching area: Psychology.



SUE MAURER
 Eastern Illinois State University, B.S. in Ed.; University of Illinois, M.E. Teaching area: Education.



FLORINE MILBRATH
 Stout State University, B.S. Teaching area: Home Economics.



M. LEE MINOR
 National College, B.A.; University of Tulsa, M.A.; University of Missouri, Ph.D. Teaching area: Psychology.



EMOGENE NELSON
 Teaching area: Physical Education.



DONALD NITZ
 Teaching area: Music.



LEE NORDRUM
 Teaching area: Audio Visual.

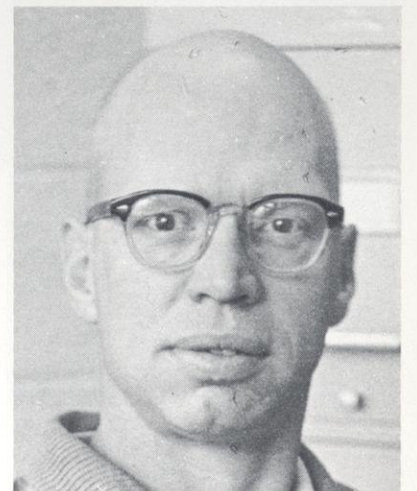

DONALD PAGE
 University of Wisconsin, B.S., M.S. Teaching area: Physical Education.

College of Education



J. MARK PERRIN
Alton Illinois College, B.S.;
University of Illinois, M.S.;
University of North Dakota,
Ed.D. Teaching area: Edu-
cation.



**WILLIAM
ROMOSER**
Stout State University, B.S.,
M.S.; University of Denver,
M.A., Ed.D. Teaching area:
Education.

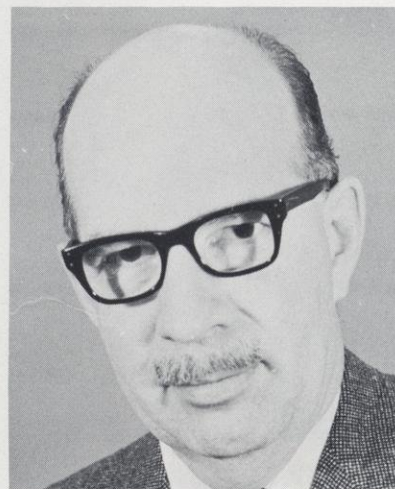

**EDWARD H.
SELDEN**
Wisconsin State University at
Superior, B.S.; University of
Minnesota, M.A., Ph.D.
Teaching area: Psychology.

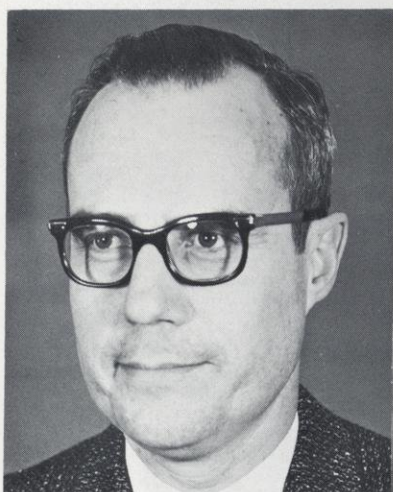

**ALLAN A.
SIEMERS**
University of Wisconsin, B.S.,
M.S.; Stanford University, Ed.
D. Teaching area: Educa-
tion.



NAUNDA TIETZ
Wisconsin State University at
Eau Claire, B.S.; University
of Minnesota, M.A. Teach-
ing area: Education.



**WILLIAM G.
WILLIAMS**
Jamestown College, B.S.; Uni-
versity of North Dakota, M.S.
Teaching area: Education.

Special Services



JACK AGNEW
Resident Counselor.



**L. ALFRED
SVANOE**
Resident Counselor.



NEIL BARRON
Chief Engineer



ROBERT BROCK
University of Tennessee, B.S.;
George Peabody Teachers
College, M.A. Director of
Student Center.



**KENNETH
FRIDSMA**
Calvin College, B.S.; Michi-
gan State University, M.A.
Residence Hall Counselor.



AMY NELSON
Abbott Hospital School for
Nursing, Registered Nurse.



**ANN C.
SHERWOOD**
University of Oregon, B.ED.,
M.S. Resident Counselor.

The Chalmer Davee Library



AUDREY ADAMS
University of Wisconsin, B.A.,
M.A.



**RICHARD
COOKLOCK**
University of Wisconsin, B.A.,
M.A. Head Librarian.



AMY FULLER
Wisconsin State University at
River Falls, B.E.; University
of North Carolina, B.A.



**GUDRUN
HOIDAHL**
Associate Professor



YOUNG-JIN KIM
Teaching area: Librarian.



MARIE SWOPE
Teaching area: Library Sci-
ence.

Maintenance Department



Row 1: Neil Barron, Howard Bennett, Russell Olson, Roy Fisher, Hans Hanson, Edward Bartoch, C. Raymond Smith, Ken Cyancik, William Olson, Kunot Peterson, Edward Delander. Row 2: Marion Killian, Floyd Fischer, William Schmidt, Henry Peterson, Roy Foller, Herman Fritsch, Pertore Thompson, Henry Macann, Ray Myrers, Jody Bieber, Ester Bownen, Florence Delander. Row 3: Bill Rygol, Ben Pechacek, Peter Fischer, Jack Kahoot, Jerry Drewry, David Simms, Joe Mickleson, Vera Harris.

Addendum to FACULTY SECTION



**SHELDON
SCHNEIDER**

Teaching area: Social Science.



MARY BARRETT

Michigan State University, B.A.; University of Wisconsin, M.S.; Cranbrook Academy of Art, M.F.A. Teaching area: Art.

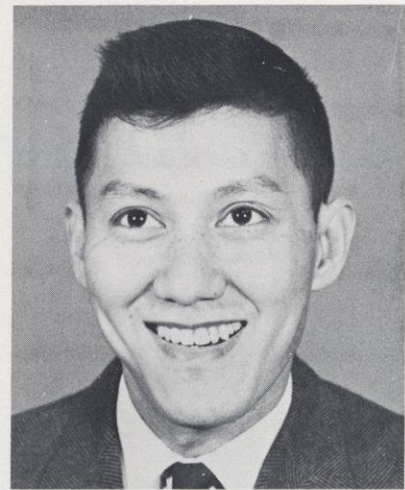

**JULES SOO-LEE
CHAN**

Teaching area: Social Science.



**EDWARD A.
GORKA**

Teaching area: Chemistry.



**MELVIN A.
HANSON**

Teaching area: Accounting.



ROBERT HARE

Teaching area: Social Science.

Photographs of the following instructors were not available:

Marie Carolan — Mathematics.

John Claycomb — Farm Manager.

Mrs. Ruth Crandall — Lab School Library.

Bernard Hyman — Social Science.

Sally Lance — Music.

Leonard Robins — Social Science.

Mrs. M. Susan Sorenson — English.



**RICHARD
SCHULTZ**

Teaching area: Animal Science.

In Memoriam

Life must go on,
And the dead be forgotten;
Life must go on,
Though good men die.

—Edna St. Vincent Millay

During the past year death claimed “Mr. River Falls.” Dr. Rudolph “Doc” Karges died in December in Karges Center while on his way to a River Falls basketball game.

Dr. Karges taught for 43 years at River Falls before his retirement in 1951. In this time period he served as chemistry professor, basketball coach and college vice-president.

Dr. Karges will be remembered most for his friendly wit. In summing up his coaching days he said, “At that time (1910) we could afford only two college games so we played the local high school teams. We never lost a high school game, and we never won a college game.”

Two students also lost their lives during the school year. They were Bruce Stanton, 22, of West St. Paul, Minn. and Robert Daft, 19, of River Falls, Wis.

Stanton, a sophomore, died during his wedding ceremony when he fainted and struck his head on the aisle. Stanton served three years in the Marine Corps in Hawaii before enrolling at River Falls.

Daft, also a sophomore, was found dead in his father's gasoline truck in a gravel pit near River Falls. Daft had lived in River Falls since 1953 and had attended local schools before coming to WSU-RF.



A C T I V I T I E S



Homecoming Queen finalists: Sitting are Judy Anderson, Vicki Graham and Georganne Schaffer. Standing are Barbara Waxon and Vickie Wiesner.

H O M E C O M I N G 1 9 6 4



Queen Georganne Schaffer waves to fans.



Semifinalists for Homecoming were Linda Neurer, Carol Pevovar, Barbara Anfinson and Sharon Berg.



Last minute campaigning takes Barb Waxon, FFA Homecoming Queen candidate, to Hudson.



Charming Harv Ankley and Nate Schilling try to seduce Phi Nu Chi's savages.



"What do you mean she's two tube steaks ahead of me?"



"Give me your tired, your poor, your huddled masses. . ."



It was the last Homecoming game for Wayne Burich, Glen McNaughton, Robert Pritchard, Duane Johnson, Reno Rizzo, Orland Olson.



Phi Nu Chi's "Long tall Freddy."



The guiding light.

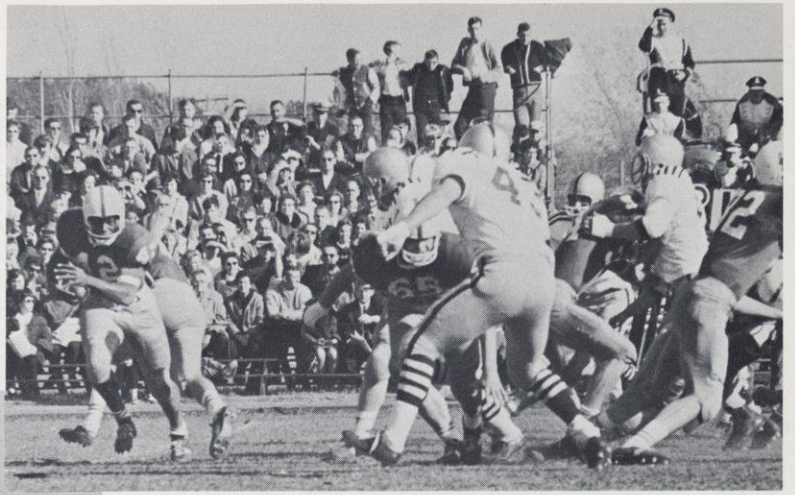

Nate finds an opening.

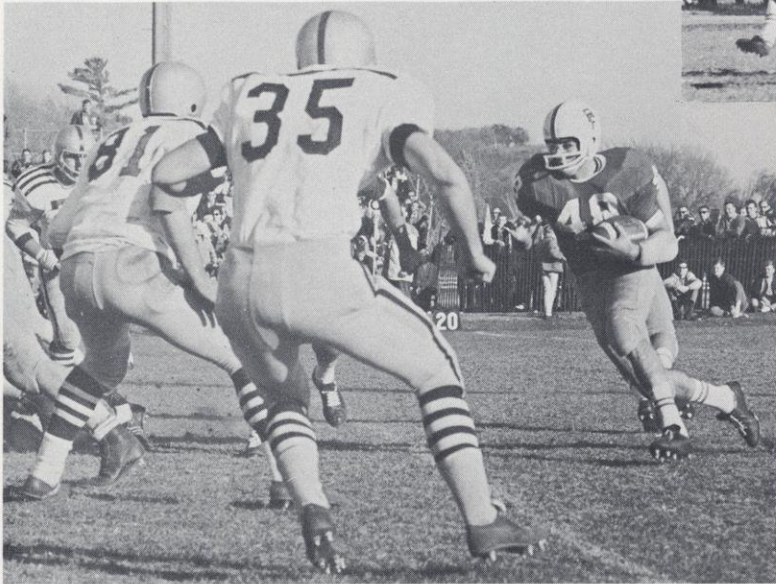

Dunneman says, "Who says Germany has the only wall?"



The inches that lost the game.

"FANTASY ON ICE"



Kappa Theta takes first prize with "Fat-a-See in Ice."





Men of Phi Nu Chi reincarnate the North Wind.

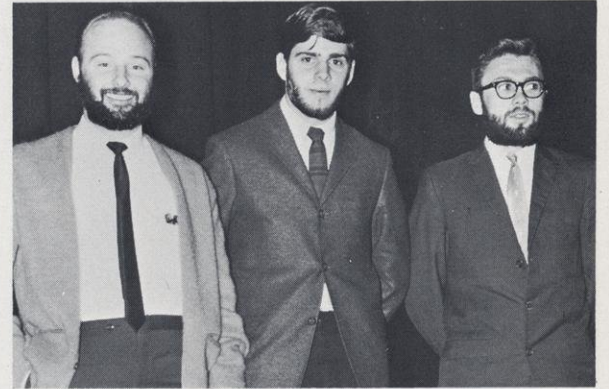

The bearded ones.

Winter Carnival King Ed Fick twists with Winter Carnival co-chairman Nadine Amphlett.



Hootenanny groups sponsored by Sigma Tau Epsilon for Winter Carnival.



Judith Klimmek models for Winter Carnival style show.



John Pederson and Bruce Thorstad, winners of Winter Carnival talent show sponsored by FFA.



Annual Broomball Game with Phi Nu Chi and R-Club.



"Ya mean you're gonna buy one!"



"Who said it couldn't be done?"



"I'll bet it's an egg!"



Mr. Ace piles it on.



"I think I'll take another bite."

THE LUAU

EIGHTH ANNUAL GRASSROOTS

POLITICAL CONFERENCE



Richard Leonard speaks at all-school convocation.

The Eighth Annual Grassroots Political Conference, "*Politics and the Press*," was held on campus, February 9-11. Featured speakers were J. Edward Gerald, Professor of Journalism at the University of Minnesota, Richard Leonard, Managing editor of the Milwaukee Journal, John Hunter, political reporter for the Madison Capital Times, Orlin Albrecht, managing editor of the Red Wing Daily Republican Eagle, William E. Branen, editor Burlington Standard-Press, A. M. (Sandy) Keith, lieutenant governor of Minnesota, Frank L. Nikolay, Democrat from Abbotsford, and William A. Steiger, Republican from Oshkosh.



Panel on Problems, Responsibilities and Performances of the Press Regarding Politics.



Grassroots conference sponsored jointly by Y-Dems. and Y-GOP.



Richard Leonard and Ed Peterson answer questions from audience.

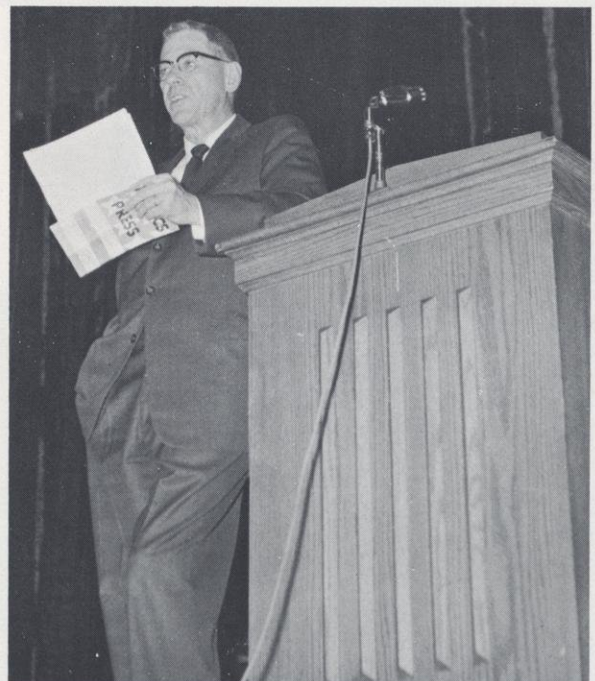

J. Edward Gerald opens 8th Annual Grassroots Political Conference.

"THE FANTASTICKS"



"Never say no."



"Screw your courage to the sticking place."

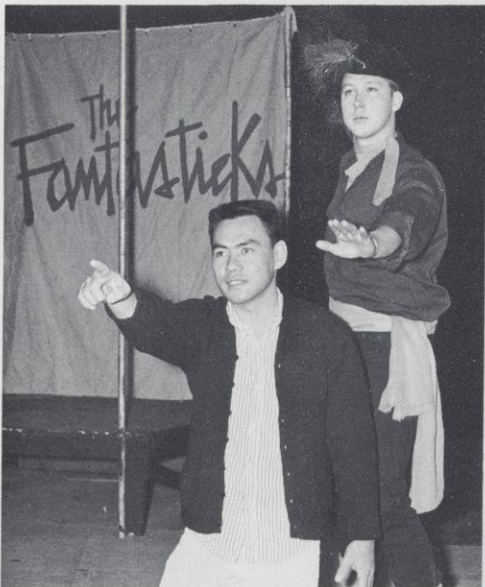

"I can see it."



"The Fantasticks."



"My darling, who are all these people?"



"Philology leads to calamity."

THEATRE IN THE ROUND

"ANTIGONE"



Ismene pleads with Antigone.

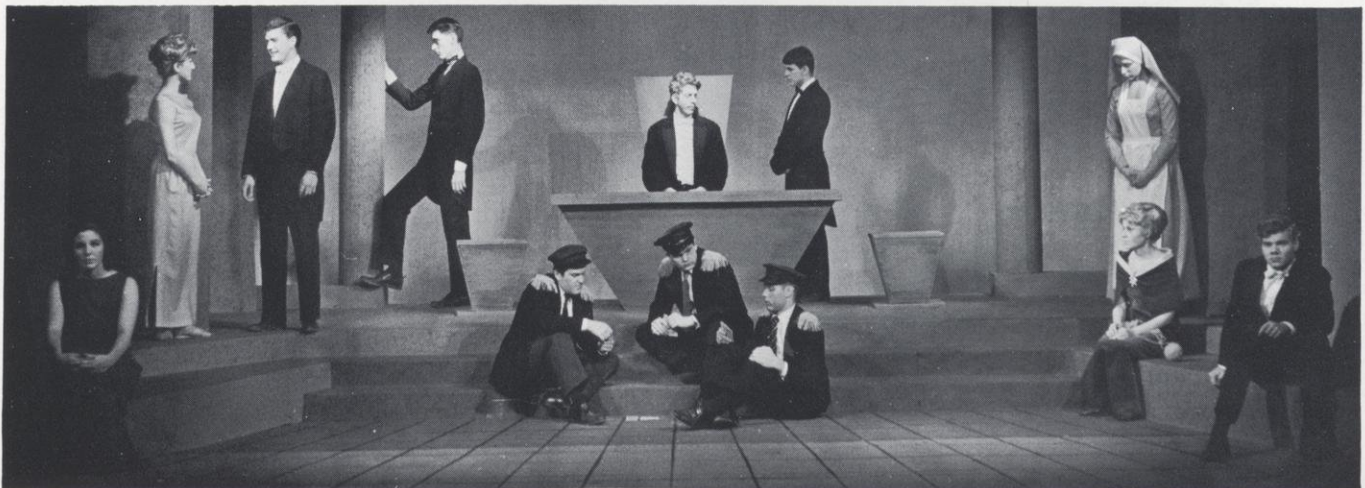

The Tableau.



"Will the real Daisy Mae please step forward?"

SADIE HAWKINS

DAY



"It's the only way to beat the draft."

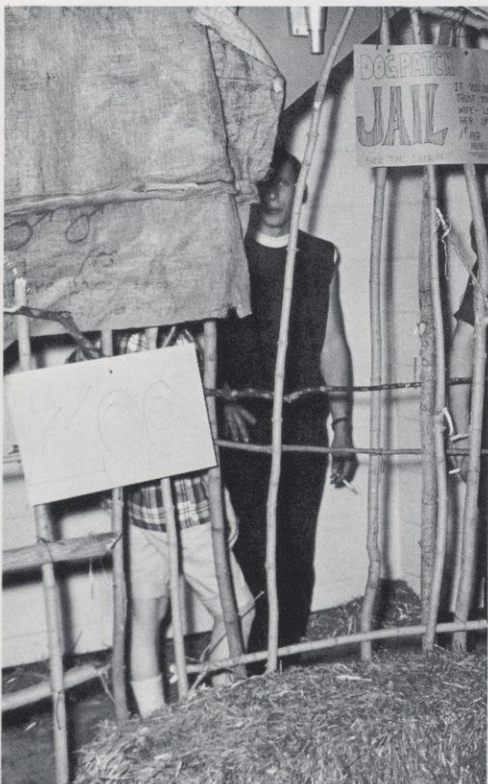

"Well!"



It's a Hillbilly foot-stomp!



Hang in there kid!

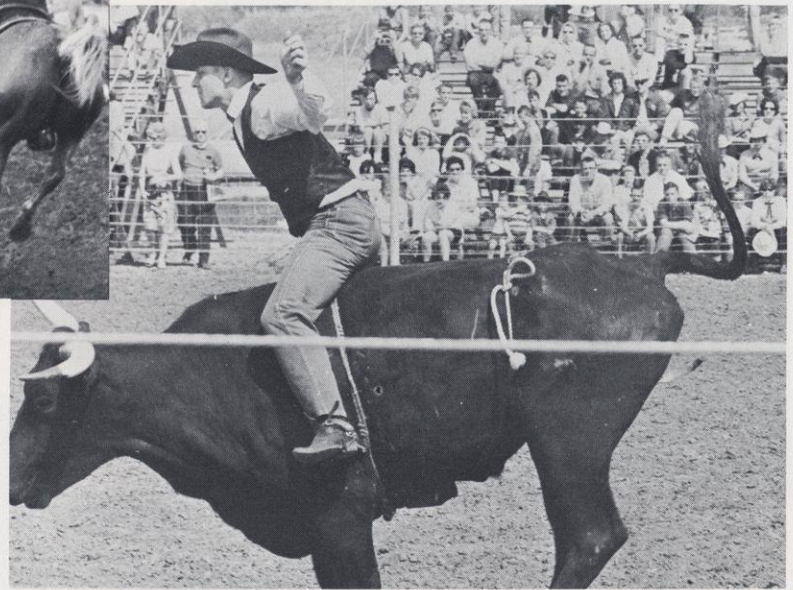

Ride-em-cowboy!

RODEO



Head 'em up, move 'em out!

"That's a lot of bull—"

SPECIAL

ATTRACTIONS



Mulford Q. Sibley discusses academic freedom.



Bergan Evans speaks on English usage.



Rooftop singers perform at expense of Senate.



Baroness Maria Von Trapp.

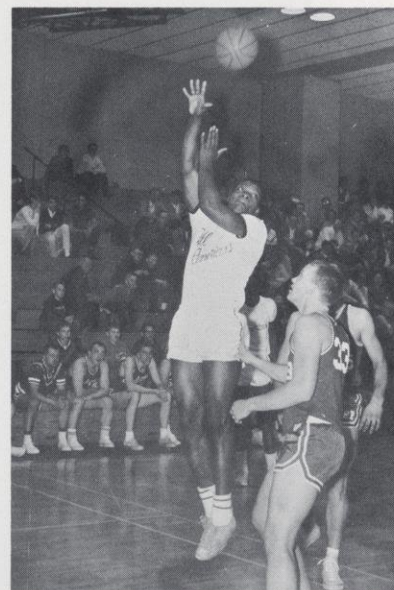

Vic Power sinks one!



"Button, frosh!"

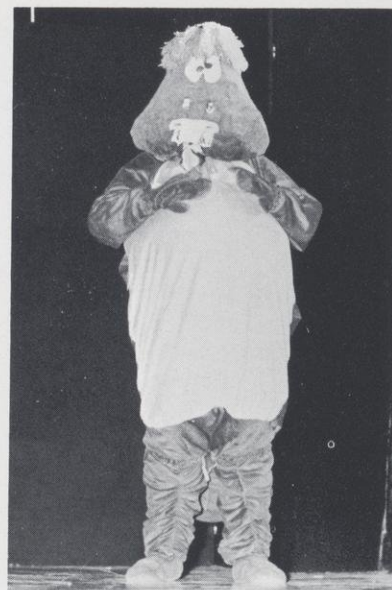

"Hi, dere."



Abstention is the only answer!



A losing battle.



"What happens when we meet?"



S
P
O
R
T
S



Row 1: Bob Pritchard, Tom Sempf, Bob Somerville, Co-Captain Reno Rizzo, Wayne Burich, Dennis Langkos, Duane Johnson, Orland Olson, Bill Murphy, Steve Rhiel. Row 2: Phil Waller, Tom Bosman, Dave Imrie, Ted Ragatz, Wayne Dunemann, Dave Outcalt, Tom Hetzel, Doug Dube, Co-Captain Glenn McNaughton, Harvey Ankley. Row 3: Nate Landrum, Steve Carpenter, Tom Roelke, Dick Sievert, Don Schultz, Floyd Buddenhagen, Bill Sonsalla, Steve Johnson, Barry Halverson, Chuck Madson. Row 4: Dick Hodgkins, Tom Staiger, Ed Pohl, Steve Pittman, Gary Rau, John Techmeier, Mark Lynch, Steve Necci, Jack Crow, Jim Baier. Row 5: Joe Jilek, Dave Wirtala, Keith Hobson, Ray Cress, Jim Newman, Joe Jedlovec, Rick Elrod, Steve Linder, Arlan Anderson, Duane Dungey. Row 6: Mark Nelson, Tim O'Harrow, Bob DeWolf, Dennis Erno, Jeff Meuriendorf, Jim Kubiak, Terry Umentum, Rich Olin, Kermit NyKriem. Row 7: Manager Dennis Ryan, Coach Mark Perrin, Head Coach Gwynn Christensen, Coach Al Evans, Manager Fred Paster, Manager Tom Bauman. Not shown: Mick Brandstatter, DeWayne Johnson, Coach Bill Romoser, Manager John Hammes, Manager Mike Davis, Manager Tony Brickner.



Interest is pictured on the faces of fans at the Hamline game which the Falcons won 25-12.

FALCON FOOTBALL

Gifted with exceptional team potential but plagued by a mid-season team let-down, the 1964 Falcons ended the football season with an overall record of five wins and three losses. A four and three conference record left the Falcons in sole possession of third place in the WSU Conference behind Eau Claire and La Crosse, the number one and two teams respectively.

The Falcons started the season impressively with a 25 to 12 non-conference win over Hamline University, and three consecutive conference wins including a 30 to 0 romp over Superior State.

The let-down came when River Falls, undefeated in four games and rated 17th among the nation's small colleges, lost a cliff-hanger to Eau Claire State in the last six seconds of the game, 34-28. The Falcons never recovered as they finished the season by winning only one of their remaining three games.

Coach Gwynn Christensen, in his third year as head football coach, can probably look forward to a bright season next year as only six players will graduate this spring. They are seniors Wayne Burich, Duane Johnson, Co-Captain Glenn McNaughton, Orland Olson, Bob Pritchard, and Co-Captain Reno Rizzo.



Dejection is apparent on the faces of these Falcons (Mick Branstatter, Dick Hodgkins, Jim Baier, Mark Nelson, Phil Waller) during one of the low points of the season. The game was the last of the season in which River Falls lost to Stevens Point 17 to 0.



Most Valuable Player, Ted Ragatz, gets perfect block from Harv Ankley on kick-off return.

WSUC STANDINGS

	W	L	T
Eau Claire	7	1	0
LaCrosse	4	2	0
River Falls	4	3	0
Superior	3	3	0
Oshkosh	3	4	0
Stevens Point	3	4	0
Stout	3	4	0
Whitewater	2	3	1
Platteville	0	5	1

SEASON'S RESULTS

River Falls25	*Hamline12
River Falls12	Whitewater 6
River Falls30	Superior 0
River Falls14	Stout 6
River Falls28	Eau Claire34
River Falls 9	La Crosse12
River Falls13	Platteville 7
River Falls 0	Stevens Point17

*Non-conference

Season's Record: Five Wins, Three Losses



Assistant Coaches Al Evans and Mark Perrin talk it over.

FUMBLE RECOVERIES

Somerville	2
Waller	2
Sempf	1
Ankley	1
Brandstetter	1
D. Johnson	1
S. Johnson	1
Rizzo	1



The defense digs in.

The line forms



TACKLING
TROPHY
WINNER
*Mick
Brandstatter*

MOST
VALUABLE
PLAYER
*Ted
Ragatz*

. . . . at the rear.

Glenn McNaughton, number 11, seems to be saying "Can I Help?"

SEASON TOTALS

	RIVER FALLS	OPP.
RUSHING		
Attempts	412	
Total Yards	1680	994
Yards Per Carry	4.0	
Yards Per Game	210	124.3
PASSING		
Attempts	82	136
Completions	31	57
Interceptions	12	14
Total Yards	351	615
Yards Per Game	43.9	76.9
Total Yardage per game	253.9	201.1



SCORING

NAME	T.P.
Hetzel	36
Baier	19
Langkos	18
Landrum	12
Ragatz	12
Sommerville	12
Sempf	10
Pritchard	6
Brandstatter	2
Jilek	2
O. Olson	2

Fullback Langkos seems to have taken up flying.

PUNTING

	ATT.	AVG.
Buddenhagen	36	34.7
Ragatz	7	35.5

RUSHING

NAME	ATTEMPTS	TOTAL YARDS	AVERAGE
Baier	96	513	5.3
Langkos	81	369	4.6
Landrum	64	349	5.5
Hetzel	71	195	2.7
Burich	38	169	4.4
Dungey	18	60	3.3
Pritchard	27	18	0.7
Sempf	2	12	6.0
Crow	1	10	10.0
Ragatz	9	-6	-0.7
Buddenhagen	5	-9	-1.8

PASSING

NAME	ATTEMPTS	COMPLETIONS	PCT.	TOTAL YARDS
Hetzel	45	15	.333	182
Pritchard	21	10	.476	132
Buddenhagen	16	6	.375	32
Ragatz	3	0	.000	0

PASS RECEIVING

NAME	RECEPTIONS	TOTAL YARDS	TOUCH DOWNS
Madson	7	76	0
Dungey	5	34	0
Ragatz	4	105	2
Dube	4	42	0
Landrum	3	29	1
Baier	3	20	0
Bosman	3	33	0
Crow	1	11	0
Hodgkins	1	1	0



Pritchard sees daylight.



Stretching for distance?



Nate Landrum begins one of his many runs during the season.



CROSS COUNTRY

The cross country team, coached by Byron James, experienced a winless season as it failed to win any of its matches.

The top seven runners this year earned letters and competed in the conference meet. They were: Chuck Woiwode, Oscar Skoug, Gary Harelstad, Mike Breed, Mike Jirovec, Roger Williams and Fred Lindberg.

The whole team is expected to return for next season with the exception of senior Oscar Skoug.

Row 1: Fred Lindberg, Gary Harelstad, Mike Jirovec. Row 2: Oscar Skoug, Roger Williams, Charles Woiwode.

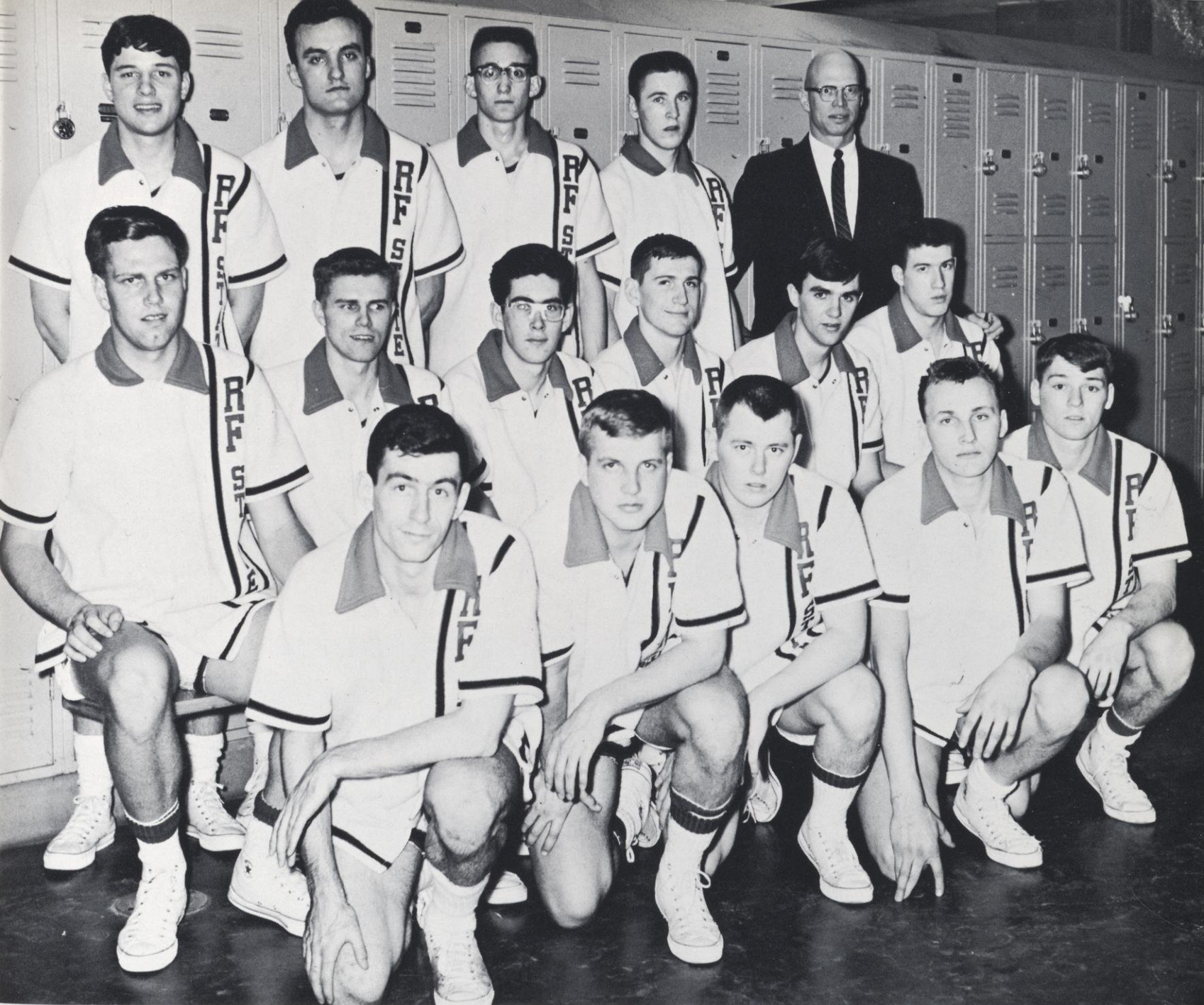

Row 1: Jack Orgeman, Bob Pritchard, Randy Hall, Paul Kulig, Tom Snyder. Row 2: Jim Bloomquist, Ken Lee, Bob Crownhart, Dick Sievert, Paul Kramer, Joe McAbee. Row 3: Craig Thoeny, Roger Zahorski, Bob Nerbun, Steve Schmidt, Coach Don Page.

FALCON BASKETBALL

This year was a rather disappointing one for Coach Don Page's young cagers. After playing slightly better than .500 ball for the first half of the season, the Falcons won only three of their last 11 games leaving them with an over-all record of nine wins and 13 losses. A record of five wins and 11 losses in conference play put the Falcons in seventh place in the WSUC.

The Falcons were a young team as only one senior, letterman Bob Pritchard, will not return next year. Other lettermen for this year were juniors Ken Lee and Nate Schilling, sophomores Paul Kramer, Jim Bloomquist, Craig Thoeny and Randy Hall, and freshmen Jack Orgeman, Joe McAbee and Tom Snyder.

Guard Ken Lee led the team in scoring again this year by averaging 21.4 points for the 22 game schedule. Nate Schilling, who was lost for the last part of the season due to a leg injury, was second with a 14.9 mark while center Paul Kramer was a close third with a 14.5 average.

WSUC STANDINGS

	W	L
LaCrosse	15	1
Stout	11	5
Superior	10	6
Oshkosh	8	8
Platteville	8	8
Stevens Point	8	8
River Falls	5	11
Whitewater	4	12
Eau Claire	3	13

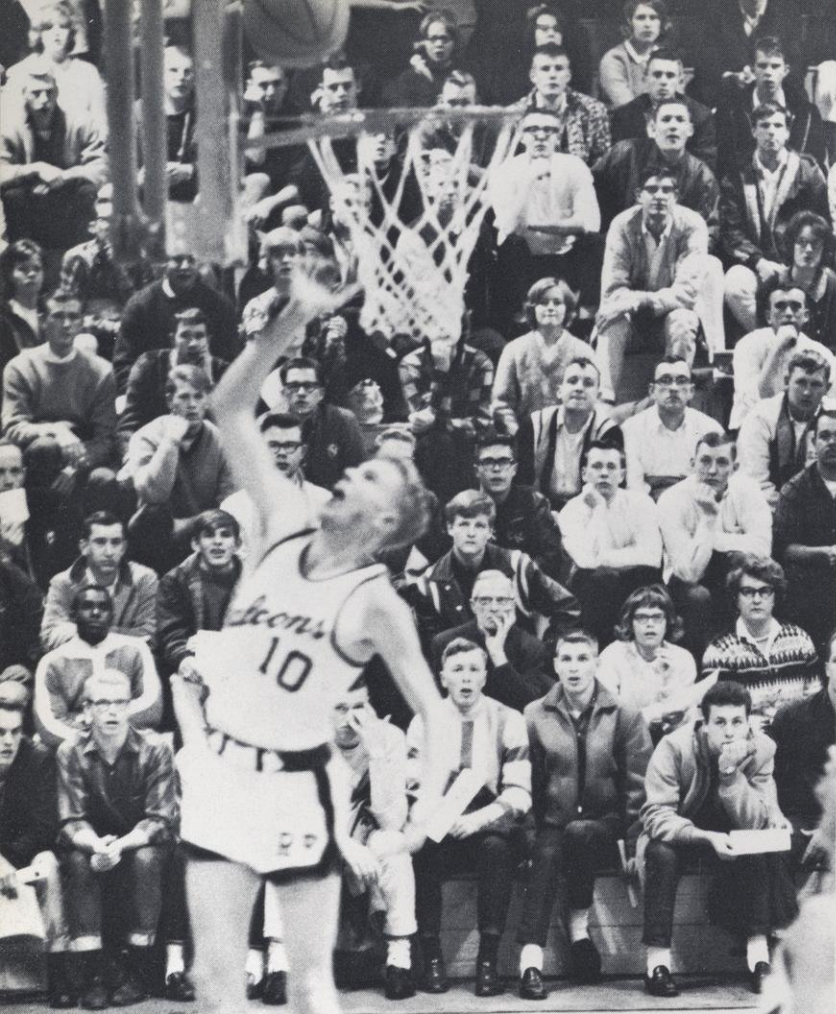

Guard Ken Lee gets an easy one.

SEASON'S RESULTS

River Falls	84	Winona	79
River Falls	86	Macalaster	99
River Falls	91	LaCrosse*	95
River Falls	77	Hamline	59
River Falls	76	Platteville*	99
River Falls	78	Oshkosh*	75
River Falls	100	Eau Claire*	89
River Falls	78	Superior*	93
River Falls	91	McKendree	80
River Falls	72	Wayne State	83
River Falls	83	Bethel	76
River Falls	90	Stevens Point*	77
River Falls	72	Whitewater*	85
River Falls	61	Stout*	77
River Falls	89	Superior*	79
River Falls	80	La Crosse*	84
River Falls	97	Whitewater*	92
River Falls	68	Platteville*	86
River Falls	68	Oshkosh*	78
River Falls	55	Stout*	78
River Falls	68	Eau Claire*	71
River Falls	66	Stevens Point*	80
Won — 9, Lost — 13			
Conference: Won — 5, Lost — 11			
River Falls Avg. — 78.6			
Opponents Avg. — 84.2			



The coach confers.



Schilling shoots.

TEAM STATISTICS

	G	FGA	FGM	PCT	FTA	FTM	PCT	F	TP	AVG.
Schilling	14	223	85	.381	56	39	.696	49	209	14.9
McAbee	20	41	24	.585	25	15	.600	21	63	3.2
Thoeny	11	26	5	.192	8	6	.750	4	16	1.5
Kramer	22	308	103	.334	162	113	.698	70	319	14.5
Bloomquist	21	166	71	.428	70	34	.486	51	176	8.4
Lee	22	393	168	.427	181	134	.740	79	470	21.4
Pritchard	22	276	96	.348	71	52	.732	64	244	11.1
Snyder	22	191	61	.319	65	40	.615	69	162	7.4
Orgeman	17	18	6	.333	10	7	.700	8	19	1.1
Hall	15	18	5	.279	12	7	.583	9	17	1.1
Sievert	9	12	3	.250	7	2	.286	6	8	0.9
Crownhart	9	15	6	.400	5	3	.600	6	15	1.7
Kulig	9	7	2	.286	4	3	.750	6	7	0.8
Zahorski	5	3	0	.000	6	3	.500	5	3	0.6
Schmidt	4	5	1	.200	3	0	.000	2	2	0.5
James	1	2	0	.000	0	0	.000	0	0	0.0
TOTALS	22	1704	636	.373	685	458	.669	450	1730	78.6

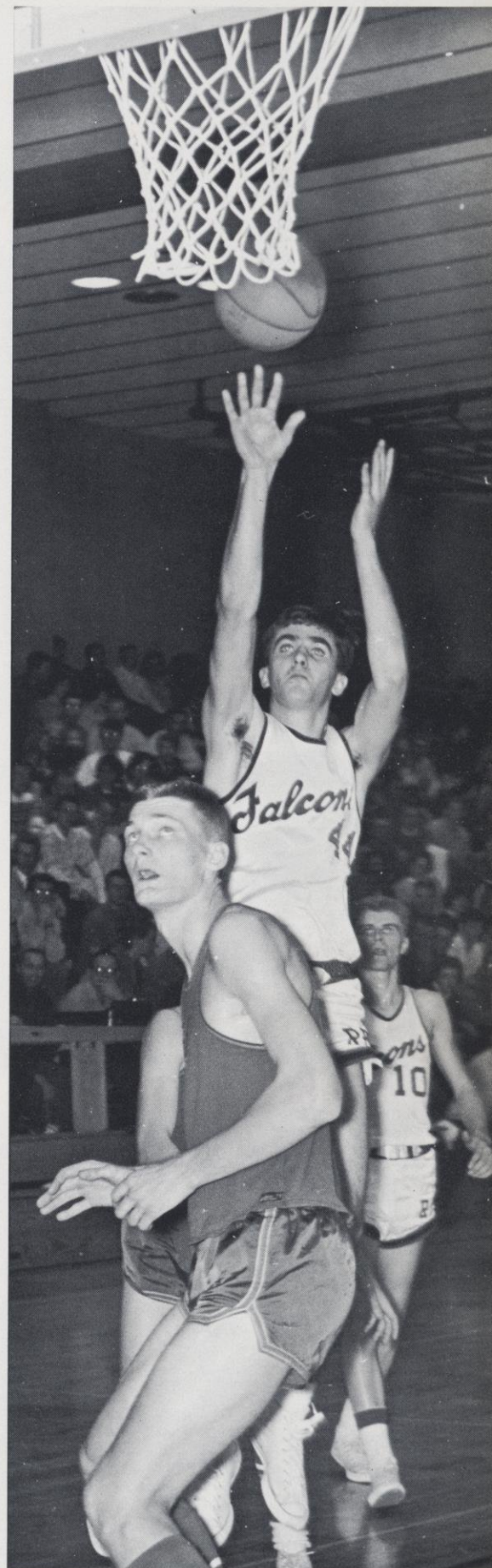

Kramer takes aim.

"Bloomer" gets the tip.



Row 1: Dave Stark, Dale Mitch, John Cliver and Dave Guggemos; Row 2: Jim Rice, Lee Jabs, Dennis Braun, Butch Roberts, Dave Wirtala and Ron Knutson; Row 3: Gene Wiemer, Bob Ollof, Dave Amdahl, Mark Nelson, Fred Lindberg, Al Gross, Tom Madison, Mgr. Smokey Hammes and Coach Byron James.

FALCON WRESTLING

The past wrestling season was one of rebuilding and improvement for Coach Byron James' young wrestling team. The first half of the season saw the grapplers winning only two of eight matches. They improved as the season wore on, however, by taking five of the last seven matches.

Over-all, the Falcons had a 7-8 record. In conference action they were 4-2, winning the last three matches of the season from conference foes.

The young matmen were not so fortunate at the conference meet in Platteville where Superior State walked away with most of the honors. The Falcons were able to place only four men. Dave Amdahl placed second in the 167 lb. class, Ron Knutson took third at 191 lb., Dave Starke was fourth at 115 lb., and Bob Olson placed fourth at 130 lb.

The wrestlers ended the season by traveling to the NAIA tournament at Indiana State. Results were not available before press time, however.

Dave Amdahl was elected captain of next year's squad and he was also voted most valuable wrestler of this year's squad. He had a record of 11-4, while Ron Knutson and Alvin Gross both sported records of 7-4.

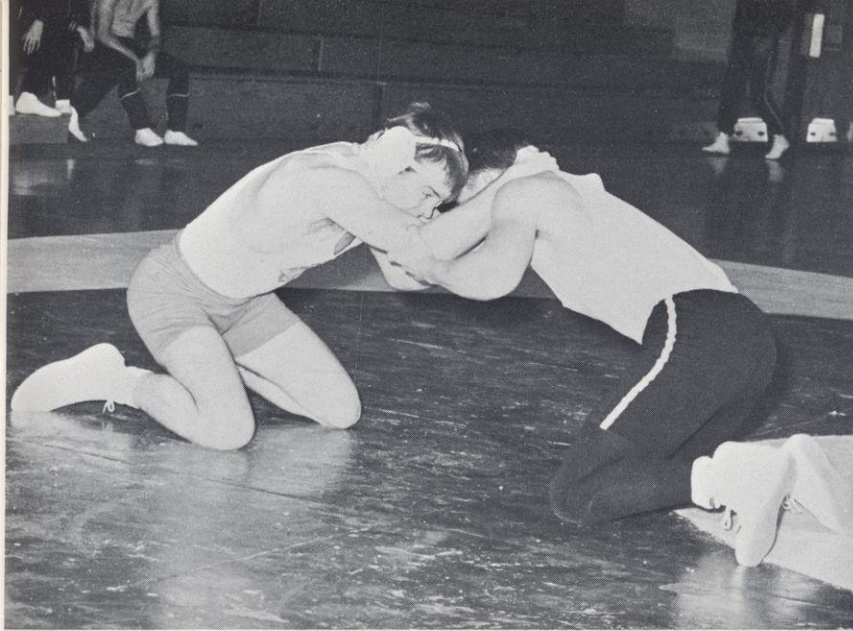

Falcon wrestler, Tom Madison, and opponent, seem to have reached a stalemate.



A Falcon grimaces in Karges action.

SEASON'S RESULTS

River Falls 0	U. of Minnesota	32
River Falls 3	South Dakota U.	25
River Falls 5	Kansas State	22
River Falls 5	*Oshkosh	24
River Falls 14	Augsburg	13
River Falls 5	Winona	17
River Falls 20	*Stout	18
River Falls 0	Rochester Jr. College	26
River Falls 12	Rochester Jr. College	11
River Falls 17	Bethel	11
River Falls 3	*Superior	23
River Falls 10	Luther	18
River Falls 22	*LaCrosse	8
River Falls 16	*Eau Claire	13
River Falls 17	*Stevens Point	13

Over-all Record: Seven wins, eight losses
 Conference: Four wins, two losses

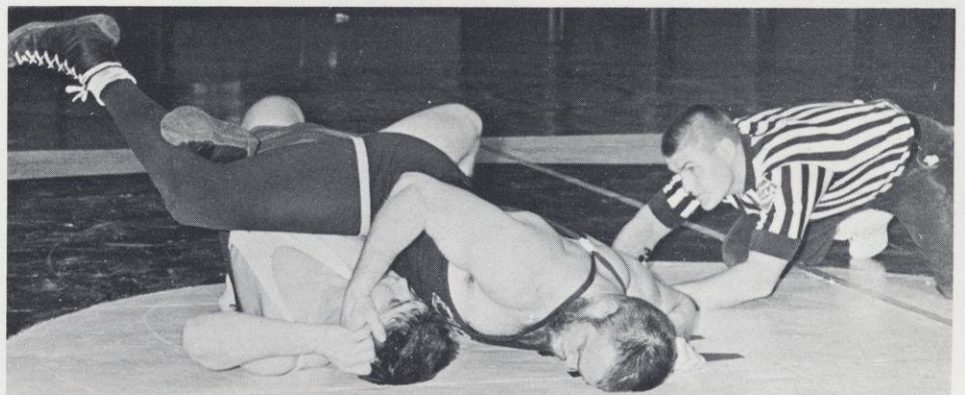

Mark Nelson finds himself in a precarious position.

INDIVIDUAL RECORDS

	W	L	T
Amdahl	11	4	0
Gross	7	4	0
Knutson	7	4	0
Wirtala	2	2	2
Mitsch	2	3	1
Foley	2	4	0
Nelson	1	1	0
Guggemos	2	6	2
Lindberg	2	8	0
Starke	4	10	0
Madison	2	7	1
Olson	3	8	0
Roberts	4	7	0
Dutilly	0	5	0
Clover	0	4	0
Rice	0	3	0
Ollflaff	0	4	0
Braun	0	2	0

*Does not include NAIA tourney

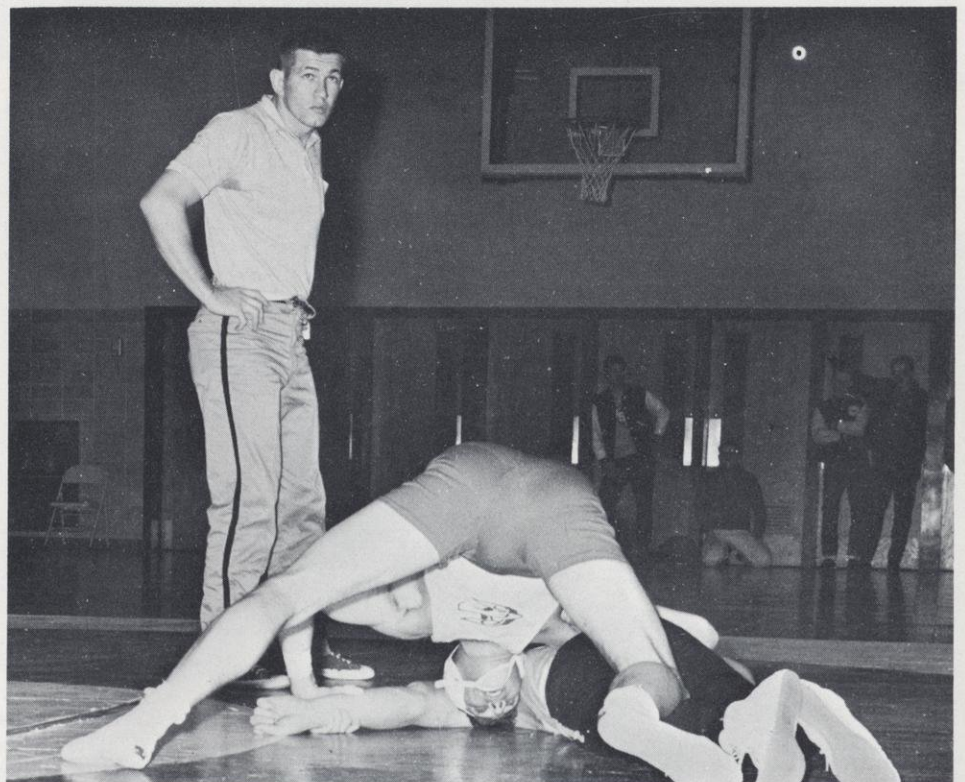

Somebody's not paying attention.



Row 1: John Richter, Jon Ogren, Jim Daniels and Mike White. Row 2: Bob Sawyer, Lloyd Nelson, Chuck Riviere, and Bob Peterson. Row 3: Dick Daniels, Phil Foster, Coach Ben Bergsrud, Tom Jueck and Dan Buelow.

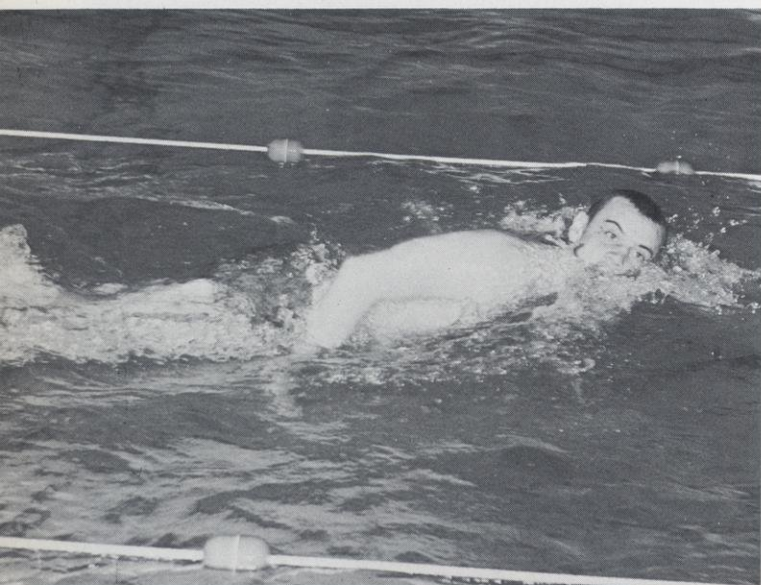

Falcon swimmer, Jim Daniels, practices the free style.

SWIMMING

The swimming team failed to get on the winning track again this year as it won only one meet the entire season, and that was against St. Olaf College. Over-all the poolmen were 1-9 for the season and 0-5 in the conference.

There were, however, some bright spots in the long season as several team records were set this year. Jim Daniels, Bob Machacek, Jon Ogren and Lloyd Nelson combined to set a new 400 yard medley relay team record of 4 34.4.

Dennis Muller set records in the 50, 100 and 200 yard free style events. Jim Daniels set records in the 200 yard individual medley, 200 yard butterfly and 500 yard free style.

Ogren, Muller, Bob Peterson and Bob Sawyer combined to set a record in the 400 yard free style medley with a time of 3 51.4.

Lettermen for this year were Dan Buelow, Jim Daniels, Phil Foster, Bob Machacek, Lloyd Nelson, Jon Ogren, Mickey Olson, Bob Peterson, Jean Riviere, and Michael White.

The River Falls Hockey team, in its first year of competition, compiled a record of two wins and three losses. The Falcon pucksters showed some strength despite their inexperience as they split a two game series with Carleton College, and beat St. Olaf once, and lost to them twice.

FALCON HOCKEY

The last game of the season, a thriller which St. Olaf won 3-2, was played as a benefit game for the family of Jim Ikhaml, a member of the team who was killed just a few weeks before in an automobile accident.

Next season should prove to be a winning one for the new Falcons in light of their record and the experience gained this year.



Row 1: Ronn Henry, Jon Swenson, Rich Carlson, Dick Day, Bob DeWolfe and Roger Howe. *Row 2:* Coach Jack Agnew, Steve Palmquist, Dave Magnuson, Greg Brindly, Ed Hanson, Keith Hoffman, Tim Klunder, Jim Hagglund, Craig Friedenauer, Craig Williams and Pete Holstrom.



GYMNASTICS

Gymnastics, a new sport this year at River Falls, was a bright spot in the school's sport picture. The gymnasts, under the coaching of Al Evans, took third place in the conference meet by scoring 65 points. LaCrosse won the meet with 178 points and Stout was a close second with 167 points.

Winning a bronze medal for the Falcons this year was Tom Bauman who placed third in the meet on the long horse. Bill Driscoll copped three sixth places despite an injury sustained in an earlier meet. John Christison, with two seventh place finishes, and John Newman, with one, were the others to place.

Coach Evans, commenting on the season, said that the experience gained this year should enable the team to take on the best in the league next season.

Left to right: Tom Jones, Fred Pastor, Bill Driscoll, Bob Lang, John Christison, Skip Glor, Coach Al Evans, Pat Cunningham, Tom Bauman, Rich Munier, Jim Newman and Tom Setterling. *Not pictured:* Dennis Ryan.

BOWLING

The Falcon bowlers, completing their third season in the Tri-State Bowling Conference, ended up in eighth place for the second straight year.

The University of Minnesota proved to be the team to beat this year as it took first place while last year's champion, Mankato State, fell to the fourth spot.

This year's keglers were led by Roger Neitzel who sported a 184 average and Leroy Schultz with a 176 average in league games.

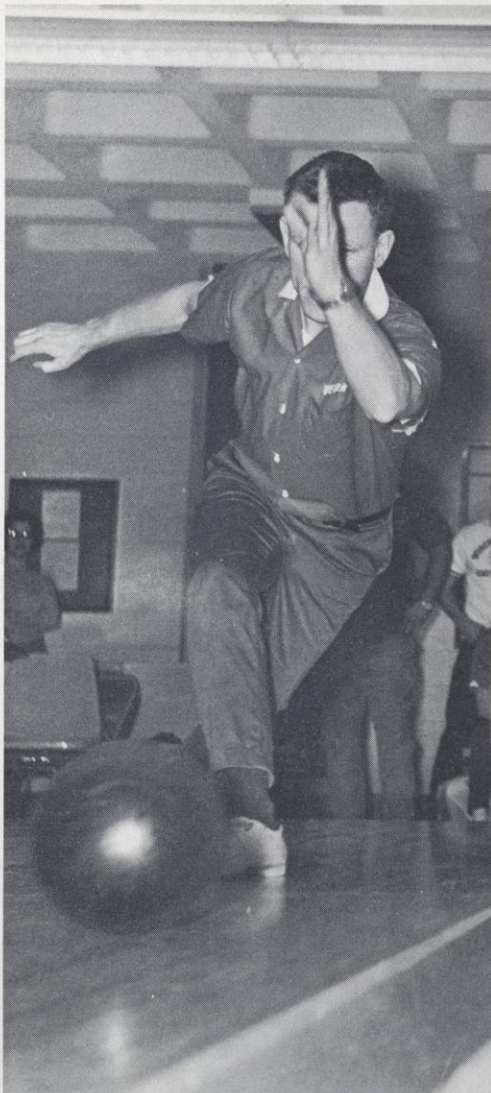

Vern Andren — 151 avg.

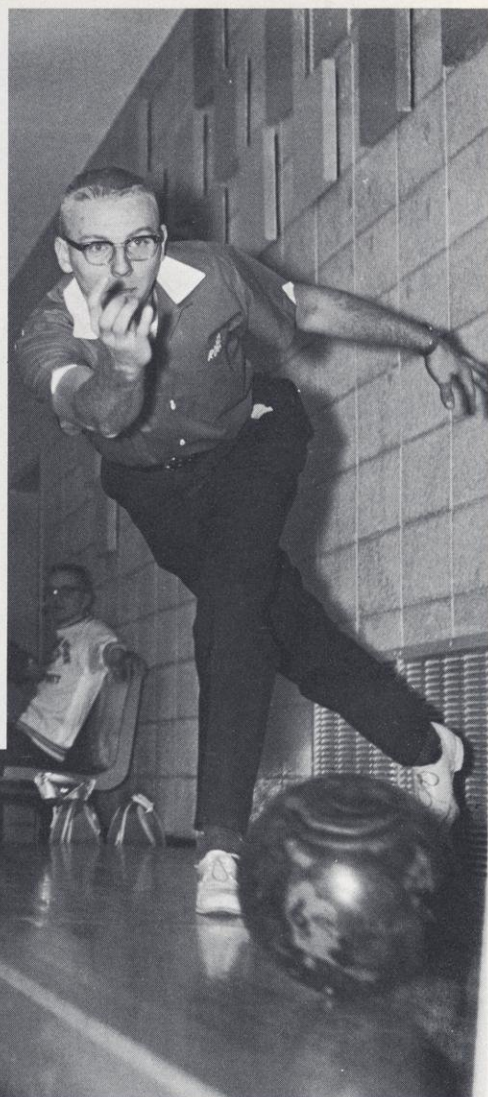

Roger Neitzel — 184 avg.



Row 1: Warren Carlton, Roger Neitzel, Mike Metcalf, Chuck Kuhtz; Row 2: Vernon Andren, Reggie Haag, James Terrano, Steve Olson, David Outcelt. Not Shown: Ronn Henry, Leroy Schultz.

TRI-STATE BOWLING CONFERENCE

	W	L
University of Minnesota	27	9
LaCrosse State	24	12
North Dakota State	20	10
Mankato State	20	10
State School of Wahpeton State School of Science	15	15
University of North Dakota	14	16
St. Olaf	8½	21½
River Falls State	10	26
University of Minn. at Morris	6½	23½

These standings are as of March 8.



Row 1: John Boortz, Dennis Ryan, Dave Anderson, Roger Dillenbeck, Bill Schwartz, Tom Gustafson. Row 2: Ed Monson, Bryan Jarvinen, Wayne Jarvinen, Dennis Kaiser, John Salek, Al Space, Craig Theony. Row 3: Coach Donald Page, Doug Best, Noel Schraufnagel, Ron Peterson, Tom Roelke, Tom Auth, Art Johnson, Harvey Ankley.

1964 BASEBALL

1964 proved to be a very successful year for Falcon baseball team as Coach Don Page's squad won not only the school's first WSCC baseball title but also the state title before bowing out in the NAIA double-elimination area tournament in Waverly, Iowa.

The Falcons, improving from a 6-9 record in 1963, compiled a 15-6 over-all slate in 1964. In conference play the batmen took two from LaCrosse, 9-2 and 11-5, two from Stout, 4-3 and 10-2, and two from Superior, 11-2 and 11-4. The only loss suffered in conference play was to Eau Claire, 6-2 in the second game of a double-header. The Falcons won the first game 5-0 giving them a final 7-1 conference record.

After winning the conference title River Falls engaged in a marathon three-game series with Wisconsin's leading private college baseball team, St. Norberts. The Falcons took the first game, 10 to 7 lost the second one 8 to 6, and won the nightcap by a score of 8 to 5 to earn the right to represent Wisconsin in the NAIA area tourney in Iowa.

After losing the first game of the double-elimination tournament, the Falcons won the next two only to be defeated in the fourth and last game.

The winner of that tournament advanced to the NAIA championship tournament in St. Joseph, Missouri.

River Falls seemed to be in for another fine season this Spring as only two players, John Boortz, and Dennis Kaiser graduated last year.

BOX SCORE

	AB	R	H	2B	3B	HR	RBI	AVE.
Space	72	19	32	8	2	4	32	.444
Kaiser	77	27	27	2	4	0	11	.351
B. Jarvinen	71	23	23	1	1	0	4	.324
Monson	55	8	17	3	0	0	7	.309
Ankley	67	19	20	10	1	2	19	.299
W. Jarvinen	71	20	20	4	1	3	13	.282
Johnson	18	1	5	2	1	0	4	.278
Schrafnagle	11	0	3	4	0	0	3	.273
Boortz	25	6	7	1	0	0	5	.240
Dillenbeck	65	7	14	3	1	0	12	.215
Gustafson	19	1	4	0	0	0	3	.211
Thoony	65	9	12	4	0	0	6	.185
Peterson	8	2	1	0	0	0	1	.125
Schwartz	1	0	1	0	0	0	1	1.000
Salek	5	1	2	0	1	0	4	.400
Best	5	1	1	0	0	0	0	.200
Roelke	3	0	0	0	0	0	0	.000

PITCHING RECORDS

	G	IP	H	R	W	SO	W	L	ERA
Boortz	11	55-2/3	35	24	23	48	7	0	2.43
Johnson	8	42-2/3	36	28	33	35	4	3	3.37
Peterson	9	23	29	16	12	20	3	0	3.52
Kaiser	3	20	16	12	15	13	1	2	2.25
Space	2	1-2/3	0	0	1	1	0	0	0.00
Anderson	2	3-1/3	3	2	3	2	0	0	5.41
Roelke	4	9	17	14	2	6	0	1	10.00



Row 1: Dave Wirtala, Henry Sukow, Doug Dube, Nate Landrum, Tom Bosman, Glenn McNaughton, Ken Miller, manager Dwayne Hermanson. Row 2: Larry Feltes, John Gilbert, unidentified, Bob Bray, Jerry Jensen, Bob Olson, Jim Wolfgram, Coach Gwynn Christensen. Not pictured: Danny McFarlane, Dave Taube.

1964 TRACK

Last year's track team had a somewhat dismal season, placing seventh in the conference meet. The only Falcons to place in the meet were Danny McFarlane who took second in the quarter mile event, Bob Bray, second in the half mile, and Glen McNaughton who placed fifth in the three-mile event.

There were some bright spots in the season, however, as two school records were set. McFarlane, Falcon dashman, set the record for the quarter-mile with a time of 50.2 seconds. He combined with Bray, Tom Bosman and Jerry Jensen to set a new mile relay record of 3.28. Both of these records were set at the conference meet.

McFarlane and McNaughton, the top point-getters for the Falcons last year, were named the most valuable trackmen.

Three men, Bray, Larry Feltes, and Jensen will not return this year.

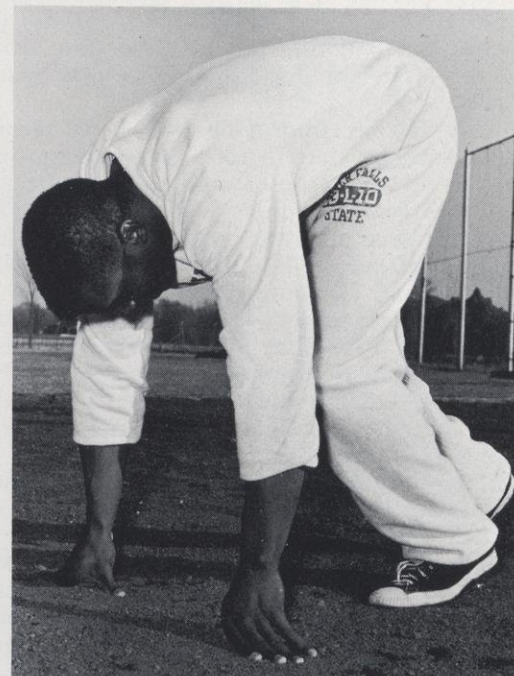

Dashman gets set.



Conference meet at Green Lake; kneeling: Gary Marquand, and Dick Ricci. Standing: Dave Stone, Roger Miller and Ed Ganske.

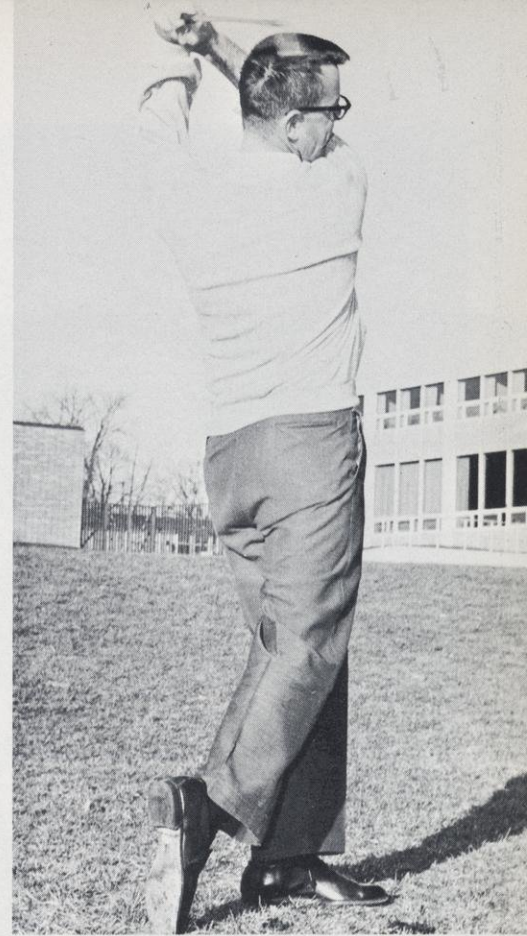

Dave Stone follows through after a shot.

1964 FALCON GOLF

The 1964 season proved to be a disappointing one for the Falcon golfers as they could muster only two wins and one tie in six matches.

At Green Lake, sight of the conference meet, the Falcon team, consisting of Dave Stone, Roger Miller, Ed Ganske, Dick Ricci and Gary Marquand, ended up in eighth place. Stone placed eighth individually in the meet with scores of 80-77.

The 1965 season looked fairly bright for the linksters since four of the top five golfers from last year's team returned.

Several promising freshmen were also expected to bolster the squad.



Ed Ganske practices in the net before the season begins.

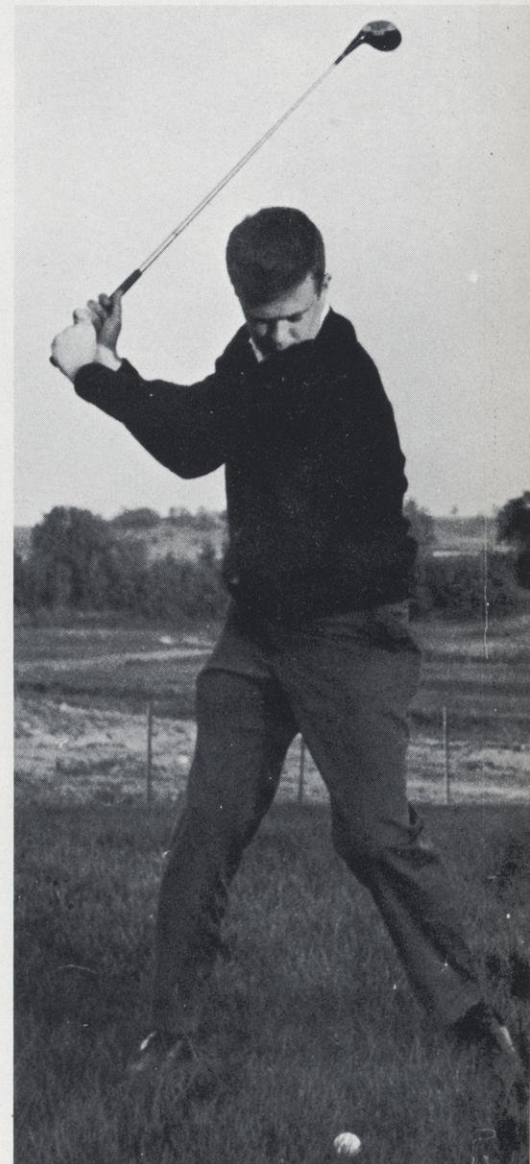

Roger Miller shows driving form.

1964 FALCON TENNIS

NETMEN



Mark Harris shows good form during Hamline match.

The 1964 tennis team enjoyed a fairly successful season as it compiled a record of four wins and three losses. The Falcon netmen started the season strong with three straight victories but then ran into some tough competition as they lost the next three.

At the state conference meet at Oshkosh held in May the Falcons drew tough competition right at the start and none of them advanced past the second bracket.

Lettermen for the year were Dan Carlstrom, Mark Harris, Ed Anderson, Al Carrier, Paul Anderson, Sanders Howse and Dan Collins.

Only three of the lettermen were expected to return this Spring, those being Carlstrom, Carrier and Howse.

SEASON'S RESULTS

<i>River Falls 5</i>	<i>Hamline 4</i>
<i>River Falls 8</i>	<i>Stout 1</i>
<i>River Falls 8</i>	<i>Eau Claire 1</i>
<i>River Falls 4</i>	<i>Hamline 5</i>
<i>River Falls 1</i>	<i>Mankato 8</i>
<i>River Falls 1</i>	<i>U. of Minn. 8</i>
<i>River Falls 5</i>	<i>Freshmen</i>
	<i>Eau Claire 4</i>

Four wins and three losses

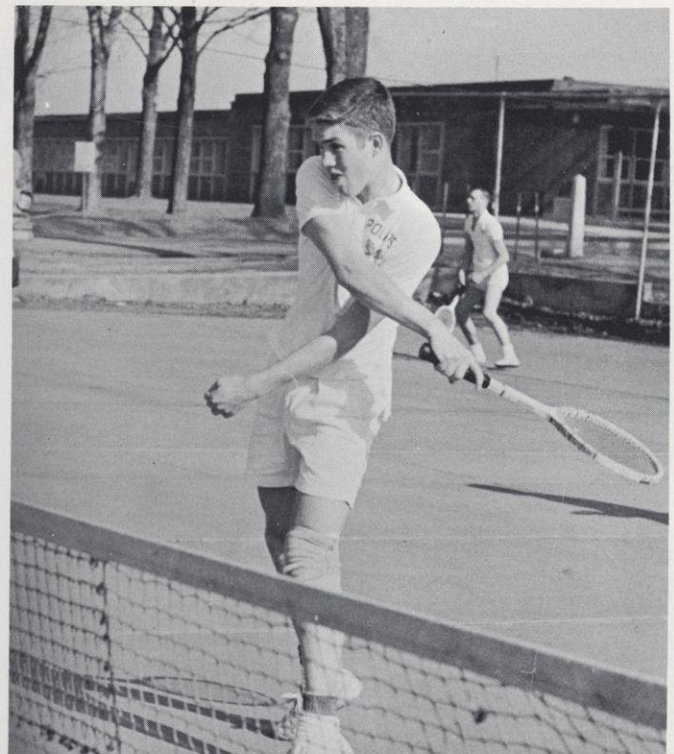

Ed Anderson smashes a return.

RODEO

The River Falls Rodeo Association has become part of the intercollegiate sports scene by joining the National Intercollegiate Rodeo Association.

This means that River Falls will sponsor a team composed of the following rodeo members: Dave Stafford, Ted Fetting, Jeff Rudell and Chuck Overbeck. They will compete with other collegiate teams this Spring.

These teams will be from schools in the states of Kansas, North Dakota, South Dakota, Nebraska and Colorado.

Last May the rodeo association held its first rodeo and another one was planned for May 8-9 of this year. This rodeo is one of seven which will be part of the intercollegiate schedule for 1965.

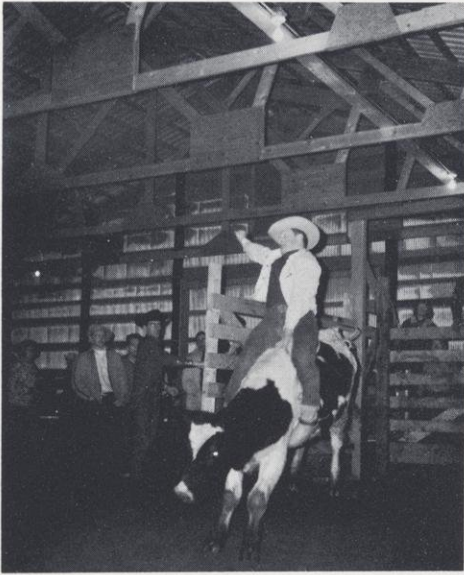

Practice at Hammond Arena.

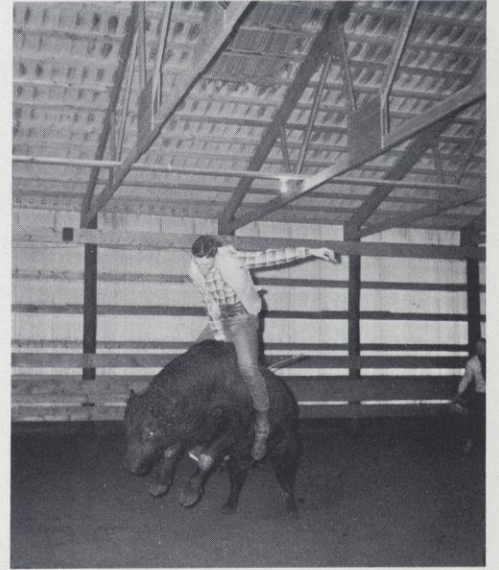

Ride-em Dave!

Bob McGregor is unseated during last year's rodeo.





Football Runner-up Team, The CH's: Row 1: Coach Mark Lynch, Dennis Schulke, Ron James and Dick Ricci. Row 2: Dick Baribeau, Roger Wasielewski, Bruce Neuenfeldt, Bob Margenau, Stan Johnson and Dave Taube.

The intramural sports program, under the direction of Athletic Director Owen Bergsrud, was expanded this year to include, not only basketball, football and softball, but also wrestling, track, badminton, bowling, swimming and free throw shooting. Some of these had not either started or been completed at press time, hence they will not all be covered here.

FOOTBALL

The Grapes, led by the passing of Mark Hosteland and the catching of Fred Johnson, won the intramural football championship by beating the CH's 6-0 in a close, hard-fought battle. The Grapes ended the season with a record of 11-0 while the CH's had a 9-2 record. Both teams were from the "R" league and reached the finals by beating the two top teams from the "F" league.



Basketball Champions, The Untouchables: Row 1: Bob Summerville, Reno Rizzo, Dave Henderson, Glenn McNaughton. Row 2: Ken Mouw, Tom Bosman, DeWayne Johnson, Dave Leapholm, and Tom Sempf.

BASKETBALL

In a double elimination tournament, the Untouchables emerged as the intramural basketball champions. In the championship game they edged Ric's Reck 27-25 for the title.

BOWLING

As of March 1st, three Prucha Hall bowling teams were leading the inter-dorm intramural league. The standings up to that time are on the next page.

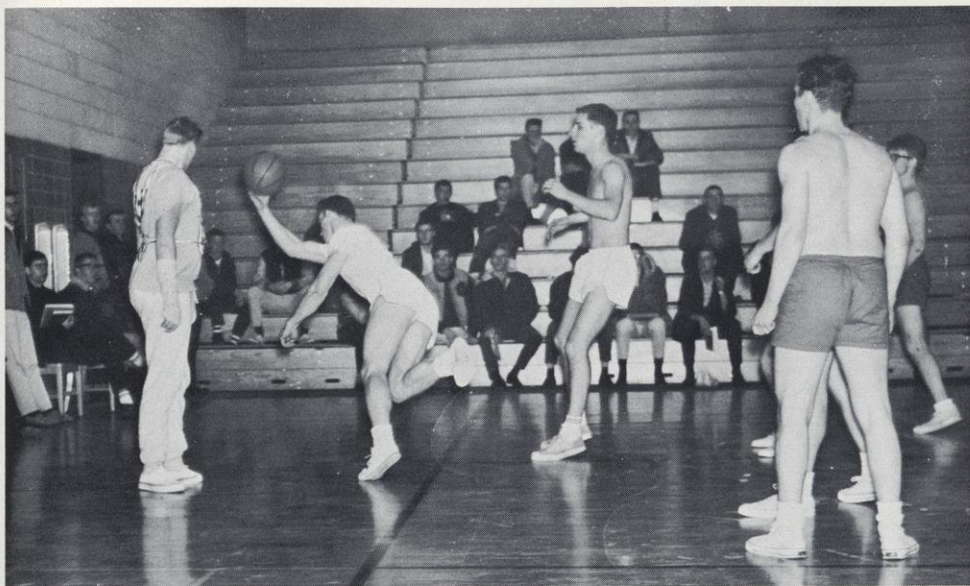

It was a good try.

WRESTLING

Eight division champions were named this year in the first intramural wrestling tournament.

In the 123 lb. class Bob Miller bested Gordon Fleury to take that division title. In the 137 lb. class Paul Vick beat Allen Sinclair. The 147 lb. class saw Sam Erickson pair off against Roger Williams with Erickson taking the championship.

The 157 lb. class had Bob Haverud and Kerm Nykreim paired with Haverud coming up the victor. Walt Hammond won the 167 lb. class by beating Dick Hass. Ron Sarno won the 177 lb. class by outpointing Dennis Erno. Mike Breed won the 191 lb. class over John Popowski.

The heavyweight class saw Joe Jilek defeat Larry Johnson for the title.

TRACK

Speedy sophomore and freshmen runners highlighted the intramural track and field meet. Tom Hetzel accounted for three firsts in the 60 yd. dash, 100 yd. dash and broad jump, while anchoring the first place 880 yd. relay team.

Jim Baier was another big point-getter placing second behind Hetzel in the 60 yd. dash, 100 yd. dash and broad jump. Baier also won the 70 yd. high hurdles, placed first in the pole vault and was a member of the first place 400 yd. shuttle relay team.

In the field events, Warren Smallidge placed first in the shot put and discus. In other events Tom Bauman won the 440 yd. run, Greg Hartman won the 880 yd. run, Frank Dummer placed first in the 120 yd. low hurdles and Tom Sitz won the high jump.

INTER-DORM STANDINGS

1. Shady Misfits	30
2. Prucha I	29½
3. Rolling Rocks	29
4. Club 129	27½
5. Rap-a-keggers	26½
6. Alley Cats	26
7. Eliminators	25½
8. Club 133	24
9. May 3rd Mashers	23
10. May Flower Misfits	22
11. Lucky 13	22
12. Hurricanes	21
13. 69 Club	15
14. Stratton Strikers	15



Rog Dillenbeck goes high for a jump shot.



Intramural bowling action.



ORGANIZATIONS

STUDENT GOVERNMENT

STUDENT SENATE

The Student Senate has achieved its goal of "developing a spirit of cooperation and good fellowship throughout the school" by establishing a "Kleinpell Roundtable" where students have a chance to discuss their problems with the administration and vice versa.

The River Falls Student Senate is unique in that it is the only Wisconsin State University government body which does not have a faculty advisor. Consisting of eleven members, seven elected at large by the student body and the four class presidents, the Student senators meet each Monday at 6:30 p.m. in their new offices in the Student Center.

The Senate holds many duties and powers necessary for the smooth functioning of the campus social and intellectual life. This year the Senate attempted to act on issues of national concern such as the Draft and the Southern Christian Leadership Conference.

Row 1: Thomas Schaffer, Ann Schleicher, Gene Smith, Hampton Wilmot. Row 2: Kenneth Lee, Sandra Danielson, Doug Best, Harvey Stower, Daniel Brandenstein, John Bruce.



FOUNDATION COMMITTEE



Row 1: James Feltes, Kathrine Olin, Harvey Stower, Marlin White, Candyce Carlson, Mary Dougherty, advisor. Row 2: Del Johnson, Wayne Weiss, Robert McGregor, Marilyn Neilson, Orland Olson, Maxwell Gibson, Joseph Valenta, George Wilbur.

The Student Foundation Committee working on the South Fork Amphitheater project, is unique inasmuch as it works with the faculty, alumni and students. The purpose of the organization is to work to improve the reputation and beauty of the River Falls campus. The amphitheater project stems from the South Fork project which began last year.

STUDENT ADVISORY COUNCIL



Row 1: Frederic Markus, Harvey Stower, Mary Loeber, Judith Hofbauer, Cleo Goers, Tod Planer. Row 2: David L. Sartori, Coralee DeLong, Molly Ann Schultz, Thomas Hetznecker, Richard Kammerud, Sharon Johnson. Row 3: David Frazer, Jerry Kolasinski, Dell Max, Sue Finke, Sandy Danielson, Rogers George. Row 4: Donald Genrich, Burnell Anderson, Jamie Swanson, Ward Winton, Rolf Derikartz, Douglas Best, Dean Ringger, Lane Esswein, Dan Brandenstein.

Representatives of all campus organizations constitute the Student Advisory Council. This year the Student Senate voted to suspend any organization which did not have a SAC representative at all the meetings of the Council.

SAC serves as a sounding board for student opinion and also an opportunity for all legislative matters to be presented to the entire campus for action.

Row 1: Robert Linaberry, Sharon Swanson, Vickie Wiesner, Gayland Luedke, Jack Brown, Donald Thompson. Row 2: Keith Grant, Shirley Cardell, Sharon Hoberg, Sharon Berg, Barbara Lucas, Rose Ann Schmit. Row 3: Donald Richmond, Oscar Skoug, Marlys Rudi, Paul Skoug, William Welch, Arlen Burke. Not pictured: Harlin Owens, Robert Anibas, Paul Armeson, Joyce Felch, Bernard Uchtyl, Stanley Johnson.



LEGISLATIVE ACTION COMMITTEE



A new branch of student government was instituted this year on several of the Wisconsin State University campuses through the efforts of the United Council meeting held at River Falls last Spring.

The Legislative Action Committee at River Falls has studied such programs as off-campus discrimination, People-to-People, and the possibility of joining a national organization. In addition, they have worked with the Personnel Office on the sub-standard housing problem in the men's dormitories and in revising the off-campus housing standards. The Committee has arranged for a mock OAS convention during Spring Quarter, drawn up resolutions concerning the Southern Christian Leadership Conference, the Draft, and the House Un-American Activities Conference. They have reported their findings on these issues and a works-study program to the Student Senate and the United Council of Wisconsin State University Student Governments.

Row 1: Fredric Markus, Bonnie Harms, David Frazer. Row 2: Keith Rodli, George Alecci, Vernon Andren, Ward Winton, Burton Potocnik.

STUDENT CENTER GOVERNING BOARD



Row 1: Marilyn Neilsen, Dean Ringer, chairman, Robert Linaberry, Brenda Finses. Row 2: Gary Peterson, Lynn Smyth, Burt Potocnik, Carol Fuhs, Thomas Knutson, Hampton Wilmot, student senate liaison, Jay Hayden.

The Student Center Governing Board's jurisdiction extends throughout the "old" and new parts of the Student Center, including the games area, the offices and meeting rooms, the Cage and the dining area.

This year the SCGB has provided a "Riders-Drivers Board" in the corridor of the new area, mail boxes for the various student organizations and lockers for students to use during the day.

Because of the increased size of the Student Center and the greater responsibility the Student Center Governing Board and the Social Committee were merged in the Spring under the title of the Union Activities Board.

SOCIAL COMMITTEE

The coordinating and promoting organization for all-school activities on the River Falls campus is the Social Committee. It works closely with the Student Center Governing Board.

The Committee schedules events, sponsors movies every Friday and Sunday evening, and is in charge of the Luau held annually.



Row 1: Lane Esswein, treasurer, Bonnie Larson, Dean Amundson, Brenda Finses, Daniel Brandenstein, student senate liaison, Wayne Iverson, Douglas Dube, chairman.

ASSOCIATED WOMEN STUDENTS

The AWS is supposed to "foster among women students friendship, happiness, and a personal responsibility to themselves and to Wisconsin State University at River Falls."

Row 1: Mary Solomonson, Ann Heiting, Jan Benson, Judith Hofbauer. Row 2: Sandra Johnson, Sharon Berg, Linda Farris, Ginger Townsend, Susan Dahl, Patricia Christopherson, Georganne Schaffer.



GREEKS

Organized in the Spring of 1963, this was the first year the Greek organization had a chance to prove their worth. The groups, totaling six fraternities and three sororities, promote campus social activities and school spirit.

The Greek Letter Council provides for the general welfare, regulates and governs social, scholastic and recreational activities of the members of the fraternities and sororities at the University. It is the regulating body of all member Greek organizations.



Row 1: Reno Rizzo, Robert Machacek, Pamela Armbruster, Douglas Thompson. Row 2: Ann Heiting, Melodie Sweeney, David Jensen, Gordon Rosenbrook, Laverne Cook, Ralph Williams, James McLaughlin, Christeen Brown, Faye Frank, Sandra Danielson.

GREEK LETTER COUNCIL



Row 1: Judith Roenz, Betty Jo Hanna, Joanne Klecker, Janet Zaspel. Row 2: Karen Stefan, Pamella Armbruster, Margaret Beeson, Loretta Knoepker, Jennifer Junkman, Wendy Wall. Row 3: Yvonne Godbout, Patricia Parnell, Sharon White, Barbara Anfinson, Judith Hilstead.

DELTA IOTA CHI

KAPPA DELTA PSI



Row 1: Janice Paulsen, Barbara Waxon, Sandra Otting, Carol Fuhs, Betty Ingalls, Judy Markison, Ann Schleicher, Sylvia Wears, Ann Reiland, Kathleen Cabonawski. Row 2: Betty Paulsen, Beverly Froseth, Carol Peterson, Donna Olson, Cathy Linden, Ann Heiting, Judy Starr, Vickie Wiesner, Susan Gregg, Janice Waxon. Row 3: Mary Pat Foss, advisor, Christine Kapun, Ann Ellefson, Darlene Lynum, Faye Frank, Mary Hartwig, Gwen Gerberding, Diane Howard, Sharon Berg, Susan Davis, Barbara Lucas, Bonnie Harms.

PHI DELTA THETA



Row 1: Janet Hayes, Melodie Sweeney, Brenda Finses, Mary Ann Cook, Daisy McKinley, Cristeen Brown, Diane Fansler, Patricia Cook, Carol Housel. Row 2: Judy Hofbauer, Barbara Bautch, Catherine Olin, Cynthia Schlough, Karen Sandquist, Diane Black, Louise Gerlach, June Peterson, Mary Youngman, Barbara Larson, Karen Swanson, Eleanor Balke. Row 3: Ginger Townsend, Shirley Brink, Sharon Kane, Sidonia Sweeney, Patricia Christopherson, Sheila Hillary, Corinne Bittrich, Joanne Reetz, Ann Simons, Cleo Goers, Sandra Wallin, Mary Loeber, Mary Paulson, Judi Toshner, Georganne Schaffer.

SIGMA TAU EPSILON



Row 1: Wayne Iverson, Gary Evans, Hollis Beede, Mark Anderson. Row 2: Larry Baker, John Harter, Gerald Howe, Joe Valenta. Row 3: Gene McKenzie, David Jensen, Gerald McDonald, Terence Hess.



Row 1: Jon Webb, Thomas Hetznecker, John Townér, Robert Linaberry. Row 2: Ronald Bahr, Thomas Schaffer, Richard Miller, Floyd Woolson. Row 3: Wayne Brenholt, Gordon Myers, Marlin White, Vernon Andren, John Painter. Row 4: Paul Kozak, Joseph Lieffring, Charles Westphal, David Bunch.

ALPHA GAMMA RHO



Row 1: David Schultz, Raymond Dreger, Roger Neitzel, Dell Johnson, Tod Planer, Leon Wolfe, Gary Beaström. Row 2: Leroy Gyax, Edward Mathison, Gerald Setter, William Gill, Bruce Thiemke, Richard Schlosser, Keith Grant, Ronald Peterson, Donald Laib.

Row 1: Arlen Burke, Gary Anderson, Fred Remund, Thomas Socha, Jerry Dekan, Gary Steele, Ronald Matz, Robert MacGregor. Row 2: Daniel Laffe, Larry Johnson, Thomas Parslow, Francis Pacyga, Terry Kolpack, Kenneth Schoch, William Gust, Richard Weller, Stuart Swenson, Harlin Owens, Robert Haugerud.



PHI NU CHI

Row 1: Nick Jadinak, John Rubin, Lorin Preston, Robert Brown, Harvey Ankley, Duane Ormson, William Murphy. Row 2: Dr. Robert Bailey III, advisor, Gregory Brindley, Peter Falkman, David Stern, Laverne Cook, James Kallas, Gary LaCrosse, Robert Somerville, Sanders Howse, Daniel Madison, Don Thompson, Jerry McKenzie, Tom Hickox, Michael Moe, Thomas Knutson.

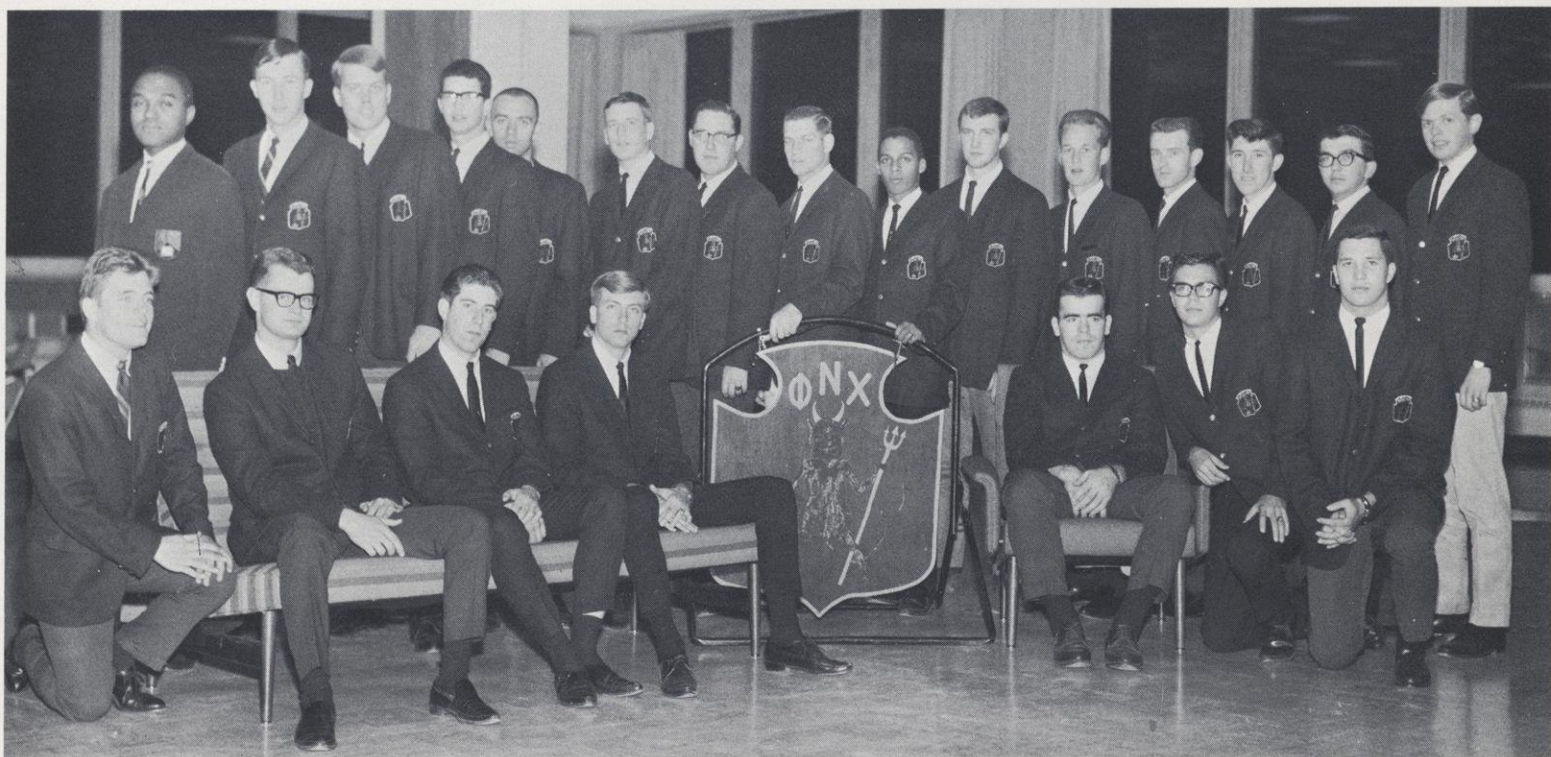

Row 1: Benhardt Meents, John Hyland, Donald White, Reno Rizzo, Jack Brown, James Gargulak, Daniel Becker. Row 2: Dallas Peterson, Ken Timm, William Howard, DeWayne Johnson, William Beckwith, Dan Anderson, Don Hueftle, James Engebretson, Dennis Langkos.



KAPPA THETA



Row 1: Rolland Rieck, Douglas Best, Gary Peterson, Roy Olson. Row 2: Thomas Bauman, Neil Bishop, Jerry Smith, Vic Londo, Keith Rodli, David Leadholm. Row 3: Richard Plumb, Donald Frye, advisor, Thomas Ladwig, Curtiss Weber, Donald Stockley, Larry Prochnow.

Row 1: James Johnson, Lane Esswein, Burton Potocnik, Burton Carlson, Jay Hayden, Don Brandenstein. Row 2: Lynn Smyth, Robert Machacek, Jerry Haug, Dean Ringger, Thomas Bosman, Walter Warren. Row 3: Gordon Olson, Arthur Munson, Douglas Dube, Tom Sempf, Gordon Rosenbrook, Stewart Peterson.

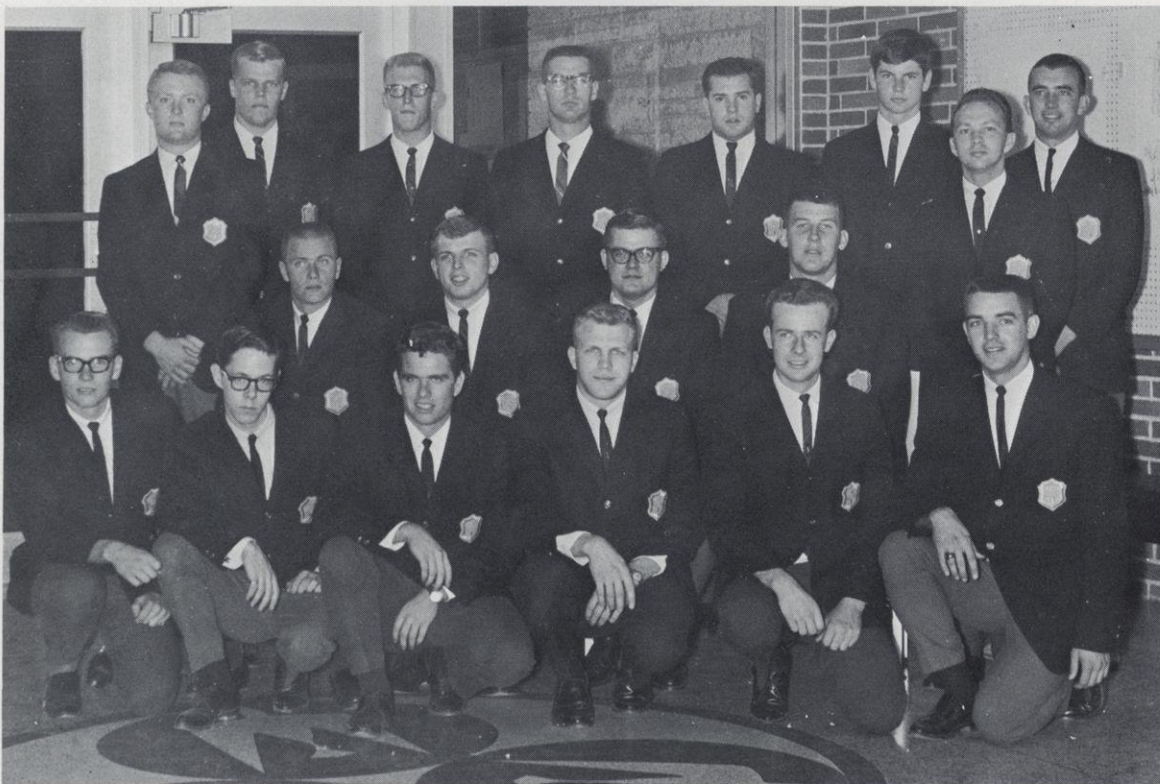

NU ALPHA XI



Row 1: Glenn McNaughton, Philip Belfiori, Ralph Williams, Charles Kutzt. Row 2: James Oakland, Raymond Sandborgh, Hampton Wilmot, Harvey Stower, Ward Winton, William Hoffman, Richard Ricci.

SIGMA RHO



Row 1: Douglas Thompson, Gerald Holt, James McLaughlin, Tim Langeman, James Splindler. Row 2: Dan Gauvin, Randy Klink, Rick Sheppard, Bruce Larson, John Bergene, Clive Edinger, Larry Houser, Neal Ihrke.

POLITICAL

Political organizations came into prominence this year as they actively participated in national, state and local campaigns. The Y-Dems backed the winning presidential candidate, but the Y-GOP supported candidates won in the gubernatorial and local races. Also this year the two political organizations divided on liberal-conservative lines for the first time.

YOUNG REPUBLICANS



Row 1: Fredric Markus, Arthur Downing, Robert Olson, Lee Romsos, David Herman, Howard Kopecky, Philip DeMunck, Roger Miller. Row 2: James Feltes, Lynne Strothman, Vickie Wiesner, Kaye Barrett, Joyce Johnson, Sandra Phillips, Kathleen O'Mera, Diane Giese, Bonnie Harms, Marian Gronquist, Kathryn Gergen, Marilynn Martin, Bonnie Johnson, Nancy Goehring, Nell Kaiser. Row 3: Richard Carlson, Gerald Lindrew, John Gilbert, Roger Williams, Donald Henrich, Harvey Stower, David Sartori, Wayne Weiss, Don Richmond, James Jones, Thomas Parslow.

YOUNG DEMOCRATS



Y-Part: Gary Thompson, Terry Buchli, John Kasper, Lee Jabs, Benhardt Meents, Ronald Wolske, Roy Gieseke, Douglas Lansing, David Sartori, John Schuster, Gordon Hendrickson, John Gilbert, Dennis DeSmith, Dell Johnson, David Pederson, Jerome Neve, Leo Binkowski, Joe Valento, Robert Coyle, Robert Ducholm, Harvey Stower, James Ahasay, James Ingli, Charles Witzel, Michael McIntyre. D-Part: Janice Waxon, Christine Britten, Colleen Coyne, Linda Ueland, Janet Drew, Carol Housel, Sylvia Wears, Mary Pat Johnson, Patricia Kelley, Patricia Karnik, Thore Traastad, George Rotter, Bernard Pittman, Eugene Schutte, Barry Steevens, Kathleen DeFoe, Gerald Thiemke, Alana Schaar, Robert Branstad, Robert Anibas, Joyce Felch, David Wettleson, Jerry Dopkins, Bill Gust, Myron Meath, Mike Obradovich, Henk VanDyke, William Wright, Gloria Szczech, Dianne Howard, Carol Meath, Corinne Bittich, J. Casper Bergene, Pamela Noreen, Jeanne Gustafson, Dianne Grandt, Barb Larson, Faith Ann Lutz, Joan Cloutier, Eleanor Gowan.



SYMPHONIC BAND

Row 1: Sharon Johnson, Judith Viitanen, Shirley Gustafson, Ann Blodgett. Row 2: Katherine Collins, Karen Fyksen, David Kiepert. Row 3: Jane Mattlin, Ronald Gaard, Rose Mendleski, Carol Wulf, Annette Bents, Judith Bonneville. Row 4: Cheryl Klawitter, Judith Sumner, Karen Romos, Ray Soper, Kenneth Dado, Richard Miller, Dennis Branjard. Row 5: Harver Halpaus, Michael Brecke, Richard Perkins, Joe Valenta, Michael Strasser, John Telitz.



UNIVERSITY DANCE BAND



Row 1: Warren Anderson, Jean Erickson, Mr. Robert Samaratto, Dianne Hage, Gary Bird, Gordon Myers. Row 2: Ray Soper, Ken Dado, Richard Miller, Charles Wolfe. Row 3: Barbara Bisek, Gary Johnson, John Tiditz, Dale Larsen.

Row 1: Diane Hagen, Laurel Valenta, Joan Koerner, Lynn Baumann. Row 2: Warren Smallidge, Greg Hartman, Jeanne Allyn, Harold Smith, Betty Ingalls, Joan Gausman. Row 3: Barbara Bisek, Carol Gilbertson, James Michaels, Einar Kippe, Gary Johnson, John Raehl, Judith Huppert, Sandra Elkins, Gene Arnst. Row 4: Rogers George, Gordon Myers, Mary Ellen Hanson, Walter Culver, Robert Michel, Gary Bird.



CONCERT CHOIR



Row 1: Cheryl Oskey, Karen Aide, Muriel Askov, Bonnie Anderson, Carolyn Kulow, Merry Jo Swanson, Connie Lundberg, Carole May, Marilyn Allen, Jerilynn Ritchey, Linet Jolin, Kathleen Pennington, Beverly Froseth, Sharon Strand, Janell Belisle, Eleanor Balke. Row 2: Margaret Hagen, Candyce Carlson, Susan Peno, Linda Neurer, Jerilyn Olson, Sandra Senechal, Patricia Phillips, Arlouene Van Horn, Kay Vincent, Bette Jean Hermanson, Judith Nordharg, Joan Ditlefsen, Marjorie Bow, Loueta Tostrud, Joyce Johnson, Kay Armstrong. Row 3: Jim Huber, Dan Anderson, Bill Pippenger, Art Stoeberl, Lloyd Wilson, Jerry Solberg, Jim Oakland, Jeff Jayden, Arthur Downing, Donald Sobotta, Sharon Irwin, Donna Kraeger. Row 4: Jim Ahasay, Mike McIntyre, Warren Poquette, David Boettcher, Bruce Harris, Bob Miller, Dan Gauvin, LeRoy Nelson, Warren Wilson, Dale Rye, Warren Olson, Dave Barber, Jim Spindler, Wayne Peshia.

THE PRESIDENTS



Row 1: James Chase, Robert Branstad, James Schneider, Daniel Gauvin, Joseph Wikrent, Michael Strasser. Row 2: Loren Hanson, Arlen Burke, William Pippenger, Carlyn Bryngelson, Charles Garby, Ralph Tjelta, Robert Miller. Row 3: Bruce Harris, Eugene Wilkinson, Dan Anderson, Leo Binkowski, Douglas Best, John Gies, Howard Potter, Elliot Wold, advisor, Kay Vincent.

CHAMBER SINGERS



Row 1: Jerilynn Ritchey, Arlouene Van Horn, Kay Vincent, Patricia Phillips, Marilyn Allen, Carole May, Linet Jolin, Kathleen Pennington, Bette Jean Hermanson, Beverly Froseth. Row 2: Gerald Solberg, Art Stoeberl, Dave Balke, William Pippenger, Lloyd Wilson, William Java, Jeff Hayden, Dale Rye, James Oakland.

RELIGIOUS

The religious organizations on the River Falls campus provide for their members a religious and social atmosphere. Programs featuring speakers from all fields, religious services and prayer, discussion and conventions can be found on their yearly calendars. The "cost suppers" of these groups combine a pleasant atmosphere of religion and good food.

Although each organization has its own ideological emphasis, they are alike in that they serve the needs of the students.

LUTHERAN STUDENT ASSOCIATION

Row 1: Charles Westin, Robert Weeks, Patricia Phillips, James Oakland, Sharon Danielson, Stuart Swenson, Karen Fyksen, Lloyd Wilson, Judith Nordeshaug, David Barber. Row 2: Gary Wilkinson, Duane Larson, Larry Johnson, Orland Olson, John Afdahl, Warren Wilson.



BAPTIST STUDENT FELLOWSHIP



Row 1: Jacquelyn Bayer, Roberta Kahl, Geraldine Oswald, Bette Jean Hermanson.
Row 2: Wendell Anderson, Charles Heller, George Brooks, Richard Fossum, Susan Jahn.



Row 1: Joyce Swenson, Lois Lundberg, Cheryl O'Flanagan. Row 2: Kathy O'Meara, Gloria Swanstrom. Row 3: Darryl Kovarik, Roger Johnson, Rev. Marvin Johnson, Elaine Johnson, Eugene Green.

WESLEY FOUNDATION



Row 1: Ardys McNaughton, Nadine Amphlett, Daisy McKinley, Marilyn Martin, Kay Armstrong, Barbara Campbell, Ann Blodgett, Anna Marie Max, Nancy Shappell, Janet Barber, Betty Potter. Row 2: Gerald Lindrew, Lee Webb, Robert Branstad, Sandra Elkins, Susan McLaughlin, Sharon Shortess, Marvin Dunn, Richard Truitt, advisor. Row 3: Jon Webb, Charles Garbe, Alan Carrier, Tom Gustafson, David Sartori, Bruce Harris, Gregory Forward, James McLaughlin, advisor.

UNITED CAMPUS CHRISTIAN FELLOWSHIP



Row 1: Pat Fuller, Emily Fuller, Karen Koeser, Susan Houck, Kathleen Boughton. Row 2: James Schneider, Michael Webb, Michael Brecke, Deanna Aker, Ronald Rydzewski, Mary Hamman, Donald Schuler, Donna Kelly, Douglas Summer, Rogers George.

NEWMAN CLUB

Row 1: Edward Wesolek, William Schwartz, Jerald Dekan, Thomas Socha, Robert Plant, Douglas Weber, Victor Bula, Joe Jilek, John McGough. Row 2: Antoinette Benson, Lorraine Gomez, Donna Kraeger, Geraldine Chura, Carol Cahanes, Judy Bonneville, Regina LaVenture, Kathleen Rhoda, Constance Noll, Sharon Baldeshwiler. Row 3: Richard Bakken, Leo Harris, Steve Linder, James Baier, Craig Friedenauer, Peter Nezki, George Baribeau, Valdin Madsen, Daniel Kelly, David Dorner. Row 4: George Alecci, Joseph Denning, Alan Stringer, Michael Adrian, Ronald Lewis, William Janish, Thomas Belfiori, John Bitney, Dennis Schulke, LeRoy Zenli, Richard O'Connel.

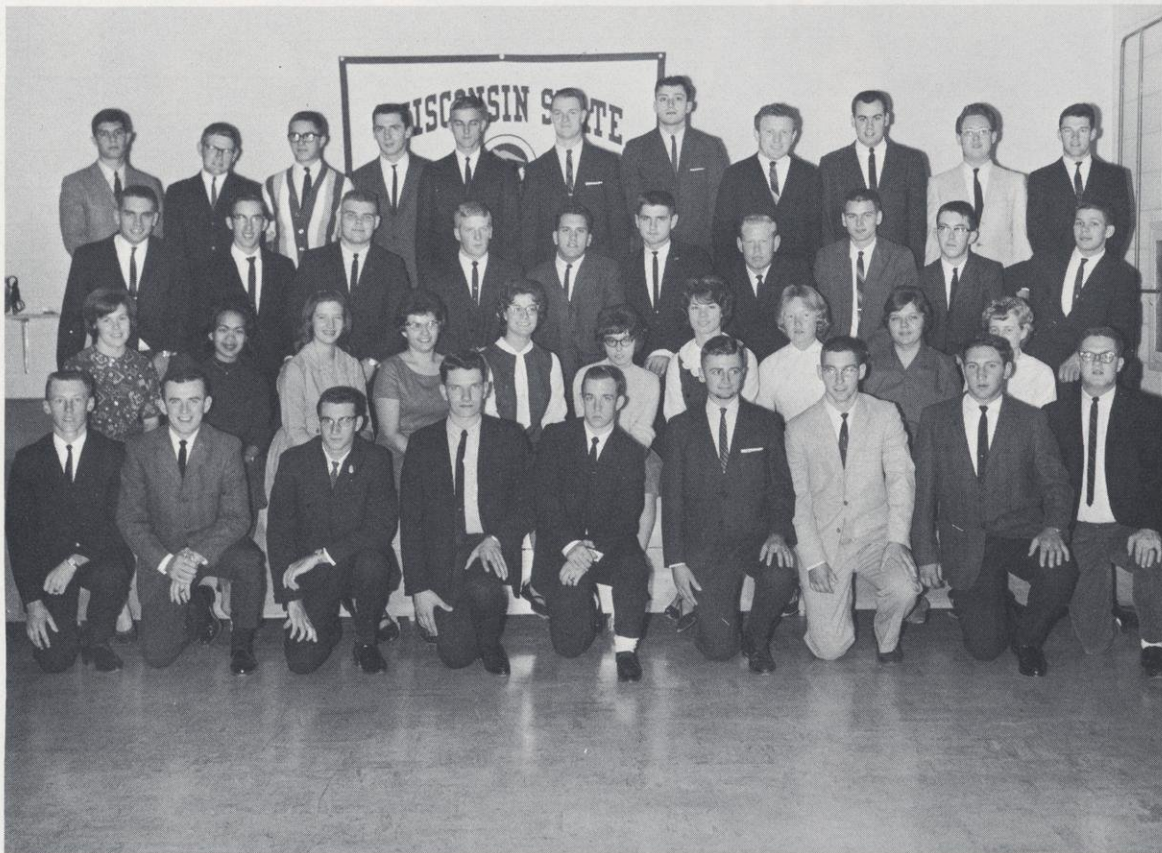

Row 1: James Lewan, Bernard Uchtyl, Michael McIntyre, Thaddeus Kaminski, Danald Laib, Charles Kutz. Row 2: Charles Simpson, Lawrence Parsons, John Kasper, Elaine Kaufman, Mary Grover, Sharon Irwin, Marlene Kromrey, Dr. Marion Hawkins, advisor. Row 3: Dennis Stern, Don Rondeau, Cornelius Micke, Daniel Buelow, Melvin Shafel, Robert Anibas, Donald Steffen. Row 4: John Popwski, James Bartlett, Paul Kulig, Matthew Corshu, Bernard Pittman, Michael Pittman, Paul Lukitsch, William Hoffman, Father Joseph Higgins.



HONORARY

ALPHA PSI OMEGA

Alpha Psi Omega is the honor society on campus for those who have shown an active interest and participated in the endeavors of the University theater. A national honorary dramatics fraternity, it sponsors, along with Masquers, theatrical productions on campus and organizes trips to see professional performances.



Row 1: Thomas Holloway. Row 2: Larry Baker, Barbara Kepner. Row 3: Ilona Hoover, Steve Hay.

SIGMA CHI SIGMA

A woman of high academic standing and desirable personality may be invited to join Sigma Chi Sigma. It has a three-fold purpose of promoting sociability, culture and service to the University campus.



Row 1: Pamella Armbruster, Patricia Morris, Jean Moen, Diane Delorit, Wilda Nilsestuen. Row 2: Janet Cox, Elizabeth Allen, Harriet Mathison, Mary Daniels, Sharon Swanson, Louise Fiebig, Joyce Organ, Kathleen Cabanowski.



Row 1: Diane Fansler, Karen Sandquist, Janet Steen, Marlys Rudi. Row 2: Patricia Christopherson, Regina LaVenture, Judith Starr, Cathy Linden, Mary Hyde, Bette Jean Hermanson, Karen Ramsos, Julia Achterhof. Row 3: Karen Haynes, Dona Green, Carole Crisler, Janet Burke, Barbara Larson, Sandra Senechal, Marcia Olson, Mary Paulson, Karen Pederson, Kay Armstrong, Margaret Dahlen.

KAPPA DELTA PI



Row 1: Donald Richmond, Barbara Lucas, Catherine Linden, Sharon Berg, Carole May, Mary Hartwig, Janice Paulsen, Diane Fansler, Hampton Wilmot, Gary Johnson. Row 2: Sharon Swanson, Julia Achterhof, Janet Cox, Mary Daniels, Karen Haynes, Nina Larson, Dona Green, Douglas Sumner, Michael Jarmuz, Allan Siemers, advisor.

BETA BETA BETA



Row 1: Joyce Gruenewald, Cheryl O'Flannigan, Mary Youngman, Ranah Closson, Barbara Barr, Victoria Szczech. Row 2: David Rabas, Marsha Johnson, Douglas Sumner, Lee Jabs, Richard Erickson, Warren Olson, John Salek, James Swanson.

MATHEMATICS CLUB

Row 1: Dan Brandenstein, Anita Roessler, Marlys Rudi, Ruth Anne MacKenzie, Janet Steen, Thomas Mitchell, Karen Romsos. Row 2: Donald Froelich, Lyle Oleson, Keith Selbrede, John Pagel, Joseph Baker, John Pechauk, Frank Wittig, William Welch, Duane Larson, William Janisch, Oscar Skoug, Ralph Tjelta.



PROFESSIONAL

Seeking to further interest in their particular field of study, students have organized clubs to combine the practical aspects with the theoretical aspects learned in the University classroom.

DEMOSTHENIANS

Row 1: Gary Steele, Tod Planer, Peter Gierok, Leon Wolfe, Robert Missling, Charles Kuhtz. Row 2: William Wright, Thomas Socha, Ronald Matz, Larry Johnson, Donald W. Popowski, Marlin White, Leon Susa, David Robas, Frank Pacyga, Stuart Swenson, Leroy Gygax, Roger Neitzel.



STUDENT NATIONAL EDUCATION ASSOCIATION



Row 1: Nina Larson, Daisy McKinley, Judith Bonneville, Joyce Organ, Louise Schnur. Row 2: Mary Ann Cook, Diane Grenquist, Jeanne Gustafson, Pamela Noreen, Mary Jo Lover, Gloria Hjelle, Patricia Phillips, Barbara Waxon. Row 3: Judith Varing, Julia Achterhof, Richard Fossum, Verl Verhulst, Gary Beaström, Vickie Wiesner, Kathleen Cabanowski.



Row 1: Janice Waxon, Ann Reiland, Betty Paulsen, Wilda Nilsestuen, Jean Moen. Row 2: Harriet Mathison, Mary Daniels, Susan Jahn, Diane Grandt, Mary Loeber, Jean Miller, Sharon Swanson, Beverly Froseth.

ASSOCIATION FOR CHILDHOOD EDUCATION INTERNATIONAL



Row 1: Sharon Kane, Harriet Mathison, Joyce Swenson, Patricia Petranovich, Louise Schnur, Cherril Helgeson, Judith Bonneville, Pamela Noreen, Sylvia Wears, Erma Greeno, Coralee DeLong, Jeanne Gustafson. Row 2: Sandy Johnson, Marjorie Peterson, Janet Sarver, Sharon Stedt, Toni Benson, Carol Meath, Sandra Roper, Gloria Hjelle, Joyce Johnson, Julia Achterhof, Rita Vollmer, Karen Kryzanik, Elaine Kaufman, Judith Varing, Sue Maurer, advisor, Mary Jo Lover, Joyce Organ, Mary Daniels, Janet Burke, Vickie Wiesner.

Row 1: Janet Kraft, Jean Miller, Mary Loeber, Judith Hofbauer, Nancy Shappell, Sharon Swanson, Barbara Waxon, Eleanor Gowan, Beverly Froseth. Row 2: Marlene Kromrey, Kathleen Cabanowski, Marcella Shouten, Joyce Zappa, Jean Moen, Diane Grenquist, Nina Larson, Susan Jahn, Mary Ann Cook, Karen Haynes, Janice Waxon, Ann Reiland, Dianne Grandt, Daisy McKinley.



FOREIGN STUDENTS

This organization provides a recreational outlet for foreign students on campus. The highlight of its year's work is the annual United Nations Day, at which objects of interest from each member's country are displayed and discussed for the benefit of other students.



Row 1: Ali Zolfaghari, Noel Ferry, Roger Chapin, Eric Gilbertson, Wilbert Gittens, Matthew Corshu, David Dorner, Sosthenes Nunyakpe, Young-Jin Kim, advisor. Row 2: Karen Kryzanik, Teresa Kowalska, Chauncy Gibson, Marilyn Nielsen, John Bruce, Lorraine Gomez, Faramarz Salmassi, Christiane Kapun, Marcella Schouten, Jean-Charles Riviere.

INTERNATIONAL RELATIONS CLUB



Discussion of U.S. foreign policy and domestic relations is the function of IRC. The main topics of discussion this year were President Johnson's War on Poverty Program and the admission of Red China to the UN.

Row 1: Donald Richmond, Robert Anibas, David Sartori, Fredric Markus. Row 2: Paul Arneson, Philip Coyle, Harvey Stower, Ward Winton.

CHEM CLUB



Row 1: Perry Manor, Gary Hoschette, Paul Skoug, Mark Quade, Douglas Swanson, Lee Romsos.
Row 2: Lawrence Scott, advisor, David Johnson, Marvin Swanson, Robert Sorensen, Michael Ebersold, Jerry Dopkins, Leon Hovlik.

PHYSICS COLLOQUIUM

Row 1: Oscar Skoug, Duane Larson, Duane Ronnander, Charles Riviere, Frank Fanello, Gerald Staiger, Gordon Cummings, John Pagel, Hollis Beede.
Row 2: Don Froelich, Vernon Andren, John Felt, John Torgerson, Marlys Rudi, Janet Steen, Craig Foster, Charles Strozewski, James Anderson.
Row 3: Earl Albert, advisor, Donald Norderhaug, Joseph Baker, Daniel Brandenstein, Wayne Ekman, Donald Popowski, Russell Falstad, Gerald Holt.
Row 4: Neal Prochnow, William Welch, John Popowski, Melvin Peterson, Robert Nerban, Dennis Schulke, Charles Stiviat.



DELTA THETA PI



Row 1: Oscar Skoug, Marlys Rudi, Ruth Anne Makenzie, Janet Steen, Wayland Forehand, Lyle Oleson. Row 2: John Pechacek, Duane Larson, Dan Brandenstein, Joseph Baker, Donald Frailich, Frederic Schmit, Thomas Mitchell, Keith Selbrede, Frank Wittig, William Welch, John Pagel.

PSYCH CLUB

Row 1: Jeffrey Hayden, Catherine Olin, Ann Simons, Judith Bonneville, Karen Romsos, Kathleen Peloquin, Carolyn Erickson, Thomas Loomis. Row 2: Raymond Sandborgh, Douglas Lansing, Allen Valley, Lee Minor, advisor, Roy Giesecker, John Bitney, Marshall Simpson, Rodney Brown, Donna Kelly.



GERMAN CLUB



Members of the German Club are students interested in the study of the German language and the physical conditions and culture of countries in which German is spoken.

Row 1: Anita Roessler, Carol Walker, Rose Ann Schmit, Donna Kelly. Row 2: Michael Webb, Rogers George, Gerald McDonald, Roger Schaller, Ernest Jurgens, advisor.

MUSIC EDUCATORS NATIONAL CONFERENCE

Row 1: Beverly Froseth, Sandra Senechal, Carole May, Arlouene Van Horn, BetteJean Hermanson, Cheryl Oskey. Row 2: Sharon Johnson, Kay Vincent, Sue Peno, Diane Hagen, Patricia Phillips, Margaret Hagen, Kay Armstrong.

The local chapter of MENC is a student organization affiliated with the national conference. The purpose of the organization is to afford all students interested in music an opportunity for professional orientation and development while still in school.



FUTURE FARMERS OF AMERICA



Row 1: Leon Wolfe, William Sazama, Ronald Matz, David Running, Robert Misling, Don Laib, Fred Welty, Lee Schiesser. Row 2: Richard Yarrington, James Schmidthnecht, Charles Kuchtz, James Michaels, Thomas Parslow, Richard Fossum, Arlen Burke, Lyle Haker, Harlin Owens, Wayne H. Schmidt, Don Steffen.

Agricultural organizations are concerned with the development of leadership, cooperation, and citizenship in rural life and to assist prospective teachers of vocational agriculture in becoming good advisors of local FFA chapters.



Row 1: George Brooks, Joe Valenta, Donald Sobotta, Gary Beastro, Ray Fehlen, Richard Weller, Ron Hendrickson. Row 2: Henry Truog, Ron Welke, Bill Gilk, Leroy Gygax, Ed Mathison, Mel Shafel, Roger Williams, Gary Steele, Jim Koski, Ralph McCaffery, Ken Seering.

AGRIFALLIANS

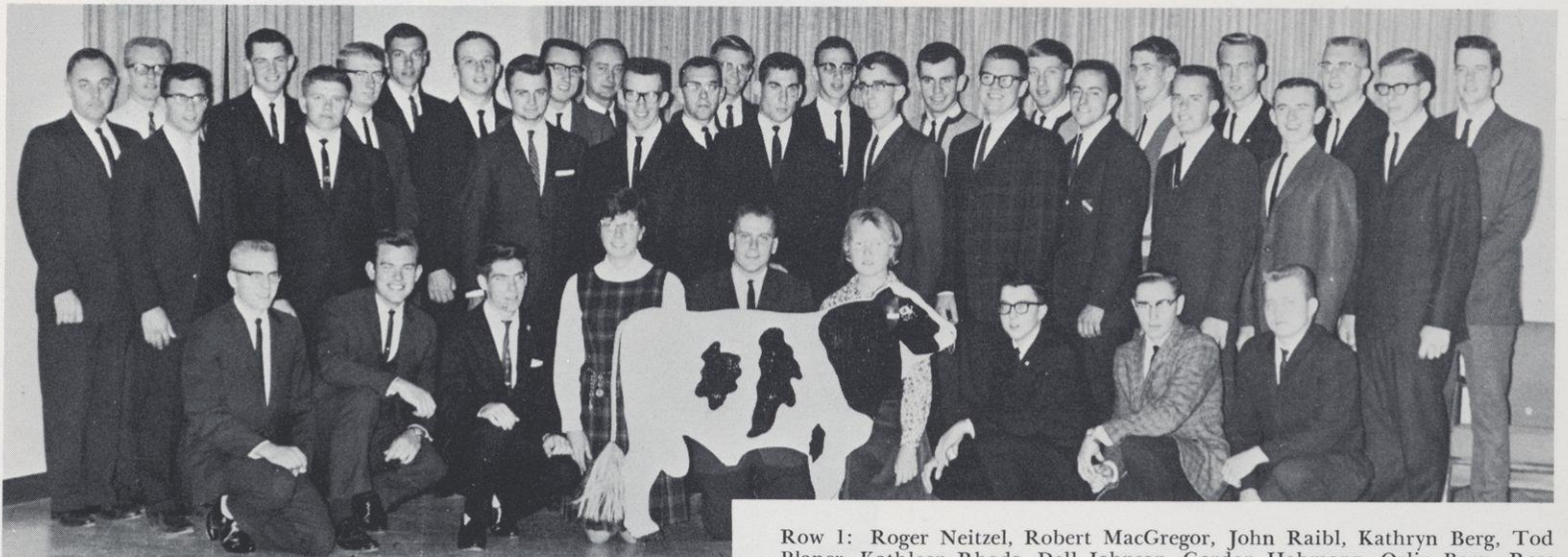

Row 1: Roger Neitzel, Robert MacGregor, John Raibl, Kathryn Berg, Tod Planer, Kathleen Rhoda, Dell Johnson, Gordon Hohmann, Orlin Berg. Row 2: John Cliver, Paul Giese, Gerald Gardner, Douglas Weber, Lee Jabs, Richard Hustad, Gerald Setter, Philip Munch, Jon E. Wangen, William C. Schwartz, Richard Schlosser. Row 3: L. S. Wittwer, William Wright, Jerold Olson, Francis J. Pacyga, Peter LeMay, Howard Potter, William Gust, Larry Johnson, Henk Van Dyk, Roger Nielson, George Ritter, Bruce Thiemke. Row 4: Alan Tesmer, Kenneth Schoch, Gabriel Zawadzki, Stuart Swenson, John Afdahl.

MASQUERS



Row 1: James Laatch, Marjorie Bow, Barbara Kepner, Ilona Hoover, Patricia Thenneman, Clara Schommer, Sandra Phillips, Sanford Syse. Row 2: Christian Becker, Coralee DeLong, Larry Baker, Kathleen Kilbride, Robert Haugen, Kathleen Pennington, Judith Hillstead, Barbara Fjeldstad. Row 3: Denis Bastian, Michael Tillmann, Vicki Graham, Phillip Foster, Steven Hay, Dennis Regele, Thomas Holloway, Brock Thomsen.

TALENT ASSOCIATES

Talent Associates is a newly chartered organization which proposes to develop musical and dramatic talent on campus through the presentation of "talent shows" throughout the year and to encourage student interest in such programs.



Row 1: Coralee DeLong, Marjorie Bow, David Bunch, Michael Tillmann. Row 2: James Laatch, Barbara Nissen, Sharon Irwin, Dr. Alwin Parker, advisor. Row 3: Barbara Kepner, Denis Bastian, John Flynn.

PHYSICAL EDUCATION MAJORS AND MINORS



The Physical Education Majors and Minors Club works with similar state and national organizations to develop a sound basis for physical education in the schools.

Row 1: Charles Simpson, Larry Kundinger, Roger Schmitt, Rollie Hendrikson, Charles Heller, Paul Kozak. Row 2: O. B. Bergsrud, Bonnie Harms, Judith Rein, Judith Norderhaug, Joanne Reetz, Si-donia Sweeney, Kay Collins.



Row 1: Kathleen Linchan, Ruth Ann Lundquist, Loueta Tostrud, Jan Masterjohn, Midge Peterson, Mary Jensen, Theresa Nechville. Row 2: Kenneth Lee, Daniel Buelow, Joseph Jilek, Miss Nelson, Robert Olson.



COLLEGE 4-H

This organization, an extension of the regular 4-H program, works for the improvement of 4-H Clubs and provides a recreational opportunity for leadership training.

Row 1: Elaine Owens, Gerald Sitte, Roger Williams, Eileen Rogers, Harlin Owens, Terry Kolpack, Leroy Gygax, Leon Wolfe. Row 2: Karen Romsos, Gary Steele, Edward Mathison, Charles Kuhtz, Mark Wendorff, Dell Johnson, Kathy Boughton, Donna Kraeger, Jean Cassellius, Robert Wilman, Richard Yarrington.

DORM COUNCILS

Each of the four dormitories on campus have coordinating and decision-making groups known as Dorm Councils. The objectives of the councils are to determine and maintain such standards of dorm living which will reflect creditably on campus. The dormitories have been active in planning and sponsoring social events and in participating in such all-school events as Homecoming, Winter Carnival and Foundation Week.

HATHORN HALL COUNCIL



Row 1: Rebecca Peterson, Bonnie Becker, Barbara Rheault, Marcia Bosman.
Row 2: Gloria Hiatt, Patricia Hanson, Barbara Larson, Patricia Snyder, Irene Johnson, Tina Graves. Row 3: Joyce Felch, Sharon Lee, Carol Paulsen.

HATHORN HALL OFFICERS

Hathorn Hall, the girls' dormitory, houses all women students residing on campus.

This year, the women of Hathorn Hall sponsored the annual Christmas open house and dance, the spring all-dorm picnic, and a king candidate for Winter Carnival.



Left to right: Sylvia Wears, Patricia Christopherson, Georgeanne Schaffer, Susan Finke, Sandra Johnson.

MAY HALL COUNSELORS



Row 1: Wayne Weiss, Bruce Batley, Paul Giese, Charles Gross, Francis Haynes, Wayne Dunneman, Wayne Madson.
Row 2: William Eulberg, Thomas Socha, Peter Natzke, Craig Friedneor, Patrick Powers, Al Sinclair, Robert Olson, John Schuster, David Larken, Robert Sawyer.

MAY HALL ASSISTANT COUNSELORS

The men of May Hall sponsored an open house and dance in the fall as well as a Christmas party and entries in the various contests of Homecoming and Winter Carnival.



Row 1: Ralph Williams, Dennis Langkos, Wayne Brenhatt. Row 2: Tod Planer, Doug Dube, Gene Smith, Ken Fridsma.

PRUCHA HALL COUNSELORS

This year Prucha Hall began publication of the *Ferret*, a newspaper designed to reflect student opinion through subjective essays, poems, editorials and "slanted" news stories.



Row 1: Jim Hughes, Dave Barber, Ralph Tjelta, Keith Hobson, Lee Jabs, Dick Miller. Row 2: Bob Margenau, Stan Johnson, Arlan Anderson, John Christison, John Bittany, Steve Palmer, Jerry Huberty, Neil Leroux.

PRUCHA HALL ASSISTANT COUNSELORS



Row 1: Robert Linaberry, Richard Ricci, Dan Brandenstein, L. Alfred Svanoe.
Row 2: Harvey Stower, Alan Carrier, Curtis Weber.

STRATTON HALL COUNSELORS



Row 1: Mike Sonsolla, Jack Brown, Clarence Giloy, Pat Cunningham. Row 2: George Ritter, Bob Hauerud, Chuck Daglinski, Gerald Rosenau, Jack Agnew, resident counselor. Row 3: D. Wuethric, Chuck Madsen, Rodney Brown.

STRATTON HALL ASSISTANT COUNSELORS



Row 1: Sanders Howse, Jerry Sargent, Dennis, Jack Agnew. Row 2: David Wirtala, LaVern Cook, Edward Fick, John Bruce.

RECREATIONAL

Recreational organizations on campus are designed to give the student opportunities to participate in athletic, music, dramatic, forensic, journalist, and social events at River Falls.

ANIMAL CLUB



Animalus Scorbius, "affectionately" known as the Animal Club, was organized for the purpose of "studying those mundane forms of life found to be most beneficial to mankind." The organization's constitution is listed in the Student Senate file under "agricultural" organizations, but we feel that it could more properly be termed "recreational."

Since the Animal Club could not be assembled when pictures were taken, we decided to picture the natural habitat of the Animals.

THE PILGRIM MOTHERS

Actually, the Pilgrim Mothers is not an official campus organization as it has no written constitution and rises to action only when campus events deem crusading necessary.

Berkeley had its free speech movement this year, but River Falls had its Pilgrim Mothers. The group banded together to satirize the administration's "hush-hush" policy on the supposed outbreak of "social diseases."



CHEERLEADERS

During each fall and spring quarter, the physical education department holds try-outs to select cheerleaders for the coming school year. This year, five freshmen and one sophomore were selected. These girls work throughout the year with Mrs. Mary Foss of the physical education staff and Ann Schleicher, the Student Senate coordinator, to prepare for the various sporting events of the University, both at home and away.

This year, Captain Judi Hillstead and the others attended games both "here" and "there" and organized many pep rallies to encourage and support the Falcon teams.

Judith Hillstead, Sandra Campbell, Rebecca Swanson, Ann Sjowall, Anne Stone, Shirlee Borell



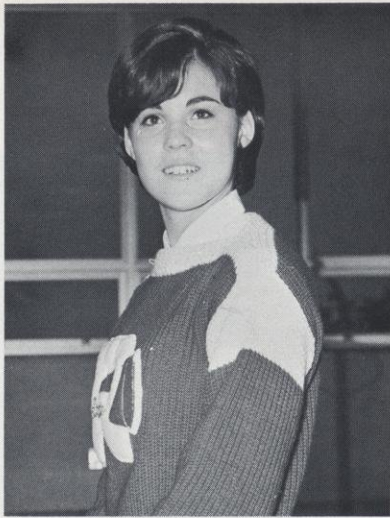

Anne

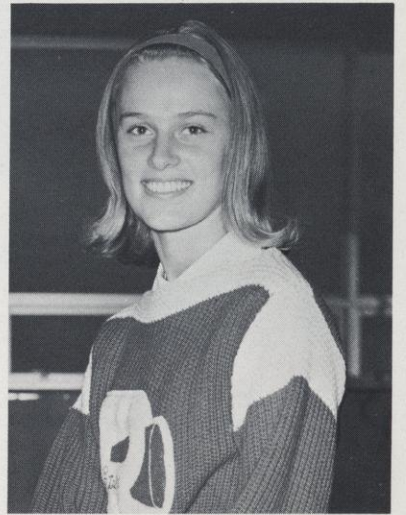

Ann

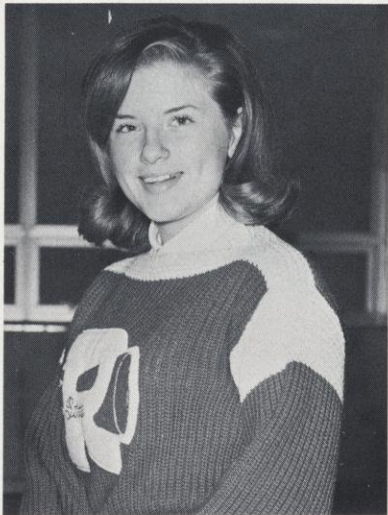

Becky

ALMA MATER
To thee River Falls
We pledge all our love
And to thy banner
Floating above.
May we in passing
Add just a gem
To shine forever
In thy diadem.



Judy



Shirlee



Sandy

WOMEN'S RECREATION ASSOCIATION



Row 1: Gloria Hiatt, Mary Kay Lansing, Judy Rein, Shirley Cardell. Row 2: Regina LaVenture, Janis Masterjohn, Charlotte Packer, Joanne Reetz, Sharon Hoberg, Emogene Nelson, advisor.

WRA is designed to organize extra curricular athletics for women students and to promote a permanent interest among the women in sports. Throughout the school year this group participates in such activities as volleyball, basketball, bowling and baseball.



Row 1: Sidonia Sweeney, Kathleen Linehan, Carol Cahanes, Ruth Speich, Ginny Larson, Janet Kraft. Row 2: Marjorie Costello, Rebecca Peterson, Norma Thompson, Mary Shaw, Barbara Larson, Sandra Wallin.

R-CLUB

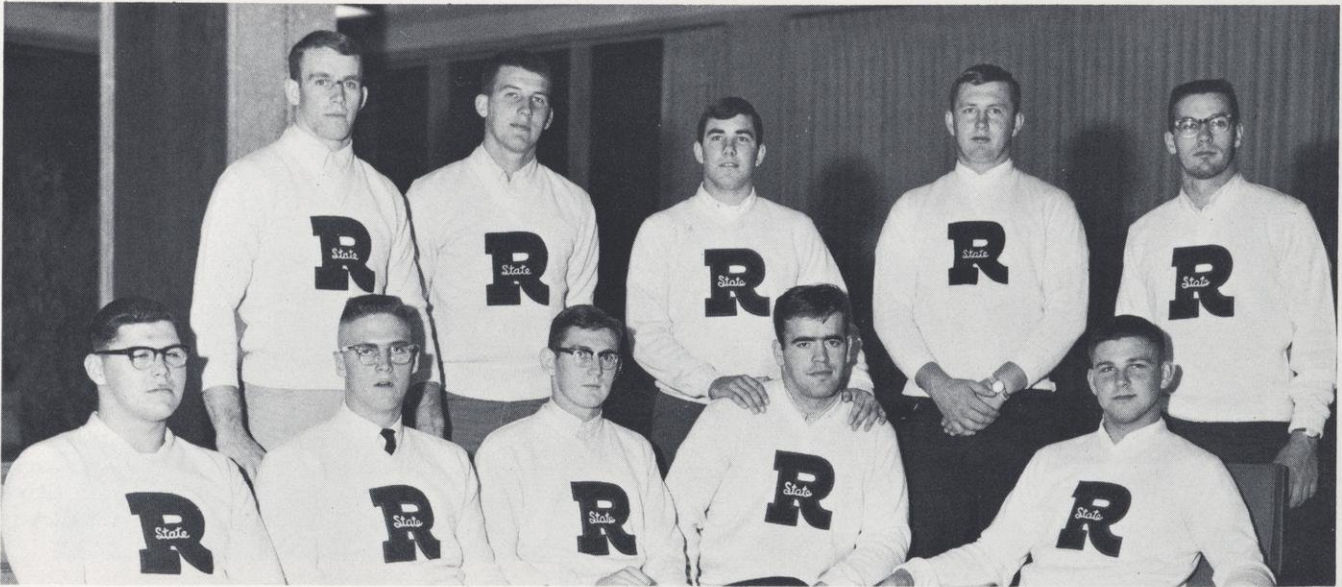

Row 1: Mike Brandstatter, Gary Rau, Thomas Roelke, Harvey Ankley, Charles Madson. Row 2: DeWayne Johnson, Thomas Bosman, Ted Ragatz, Orland Olson, Douglas Dube.

R-Club is a social organization which honors all lettermen in collegiate athletics at River Falls.



Row 1: Phillip Waller, Paul Kramer, Phillip Foster, Thomas Bauman, Joseph Jilek. Row 2: Kenneth Lee, Lloyd Nelson, Jerry Knapmiller, Thomas Sempf, David Wirtala, James Baier, William T. Murphy, Glenn McNaughton.

RODEO CLUB



The RF Rodeo Club, a branch of the National Intercollegiate Rodeo Association, sponsored a fall Jim-Quanah and a spring rodeo. Entrants from Kansas, Oklahoma, Nebraska, and Minnesota participated in both events. In addition, the Rodeo Club enters a team in all major NIRA rodeos in the mid-west area.

Row 1: Charles Overbeck, Ronald Purvis, Gary Anderson, William Transburg, Jerry Smith, Bruce Mitchell. Row 2: Katherine Johnson, Alana Schaar, Kenneth Shaw, Kathleen Rhoda, Tod Planer, Robert McGregor. Row 3: Kaye Simmons, Loral Kadlec, Kathleen Berg.

Row 1: Gary Anderson, David Schultz, Barbara Barr, Majorie Overbeck, David Stafford, Richard Weller. Row 2: David Williams, Ted Fetting, Robert Wierichs, Paul Lukitsch, Greg Ferries, Tom Beytien, Charles Gross, Thomas Konefes, Ronald Uelmen, Thomas Goff.



CHESS CLUB



Row 1: Gary Hoschette, David Taube. Row 2: Michael Webb, Roy Giesecker, Donna Kelly. Row 3: Alden Hook, David Frazer.

The Chess Club seeks to promote a healthful mental recreation and offers the members an opportunity to improve their skill in the game. Several tournaments were sponsored this year.

ORCHESIS

Row 1: Adele Boehm, Carol Ann Housel, Patricia Henneman. Row 2: Arlys Timm, Jean Morrison. Row 3: Jeanne Gustafson, Janet Griffey, Norma Fitzjarrell, Margaret Maloney.



SYNCHO - PATERS



Synchopaters, subsidiary of the WRA, specializes in water ballet and synchronized swimming. Each year their work is climaxed by an aquatic show in the Karges Pool.

Row 1: Mary Bowman, Patricia Karnik, Vicki Skeath, Sandra Hurd, Betty Potter. Row 2: Mary Pat Foss, advisor, Mary Youngman, Kay Collins, Ginger Townsend, Cleo Goers, Susan Jahn, Darcey Scott. Row 3: Ruth Ann Lindquist, Rosemary Loss, Carol Housel, Suzanne Nystrom, Frances Elmlinger, Marjorie Costello.

JUDO CLUB

The Judo Club provides interested students with an opportunity to learn the art of judo and a place in which to practice the skill.



Row 1: Bernard Uchtyl, Patricia Fuller, Rogers George, Frederick Olkev. Row 2: Nancy Goehring, Donna Kelly, Betsy Manion, Carol Batho, Margaret Olson. Row 3: Richard Cance, Robert Thornton, Einar Kippe.

VETS' CLUB



Row 1: John Hanson, Jerry Kolasinski, Benhardt Meents, Wayne LaValley, Greg Van Dyke, James Spindler. Row 2: Keith Stanton, Dennis H. Johnson, Richard Pence, Donald Popowski, Daniel Hegman, Michael Olson, Arthur Janota, Richard Roycraft, William Stewart.

SITZMARKERS

The Sitzmarkers promote skiing at River Falls by making trips to various ski areas during the winter months. This year the club planned and conducted the Ski Outing during Winter Carnival Week which included skiing, toboggoning and races of all kinds.



Row 1: Charles Garbe, Jerry Smith, Vance Grosser, Diane Giese, Sue Covnick, Judith Klimmek, Lynne Strothman, Patricia Karnik, Sherry Peterson, Robert Staebell, David Thoreson, David Kolasinski. Row 2: Scott Gaalaas, Michael Obradovich, Ronald Bahr, Allen Valley, William Goetzelman, William Gill, Richard Peterson, Larry Lark, John Rorvick, Warren Wilson, Charles Witzel, Dennis Regele, Thomas Root, Robert Zuleger, Richard Starkey, Charles Westen. Missing is Jerry Swedish.

PUBLICATIONS

The River Falls Campus publications include the *Prologue*, a literary magazine, *The Student Voice* and its *Daily Supplement*, and our yearbook, the *Meletean*. All are dedicated to reporting and recording campus events throughout the year in poetry, news articles, and photographs.



Donald Brod and Walter Bunge, publication advisors, check the AP wire for the *Daily Supplement*.

MELETEAN

The 1965 *Meletean* upheld tradition this year and came out late. The word "meletean" is an Indian word meaning "badger"; why this particular name was chosen for the River Falls yearbook remains a mystery.

According to past blurbs on the *Meletean* its purpose is to "provide a lasting record of the highlights and personalities of the preceding school year" through the use of "colorful comments and photographs."



Helen Avery, troop leader.

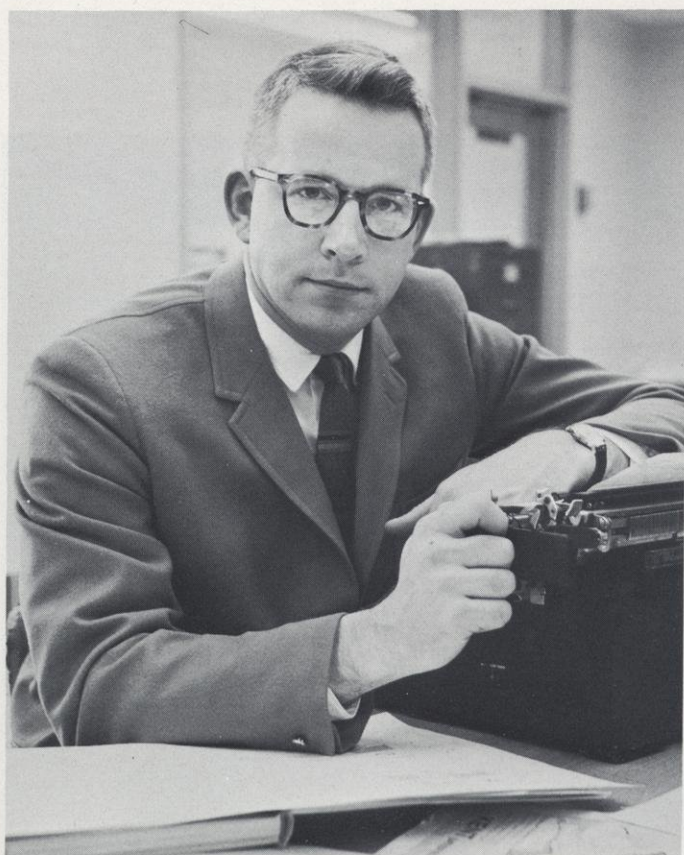

Walter Bunge, faculty advisor.



Lynn Spalding, assistant editor.



Organization editors Nadine Amphlett and Ann Schleicher.

SECTION EDITORS



Jean Moen, class editor.



Margaret Beeson, class editor.



Rita Vollmer, faculty editor.



Editor's assistants Sharon Danielson and Carol Peterson.



Charles Westphal and Jerry Howe, activities editors.



Sports editor Richard Ricci.



Runners and typists — Bonnie Johnson, Karen Koeser, Gretchen Dicke.

Art editor Loretta Knoepker.



VEGETABLE CLUB



"A vegetable in every pot and an office for every member" is the Vegetable Club's motto. Although unrecognized by the Student Senate, the Vegetable Club boasts a membership of over five hundred. When the Senate refused recognition of this organization, the *Student Voice* and *Meletean* formed "Vegetable Departments" in order to keep the club intact.

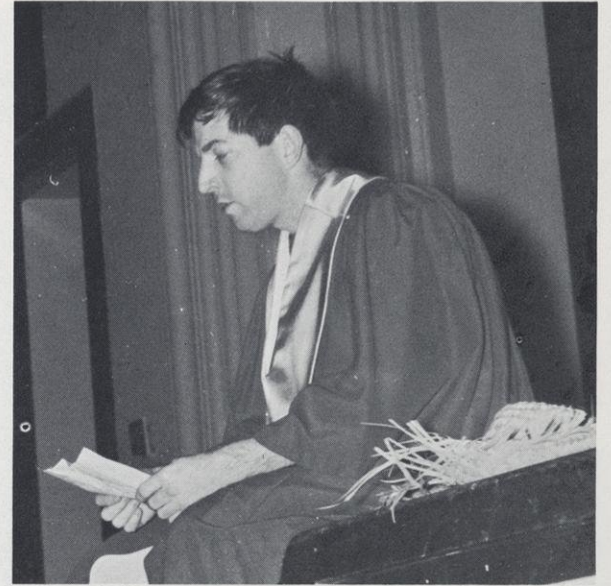

STUDENT VOICE

The *Student Voice* went crusading this year and can no longer list the Student Senate or the Dean's Office among its supporters. The alienation was a result of the *Voice's* stand against closed Senate meetings and a suggestion by the '64-'65 editor that the AWS be abolished because it functioned as a "tool for the Dean of Women" without regard to student interest.



1964-65 editor David Taube and 1965-66 editor Warren Wolfe.

Donald Brod, faculty advisor.





Editorial Board — Fred Markus, Nadine Amphlett, John Bergene, Harvey Stower.

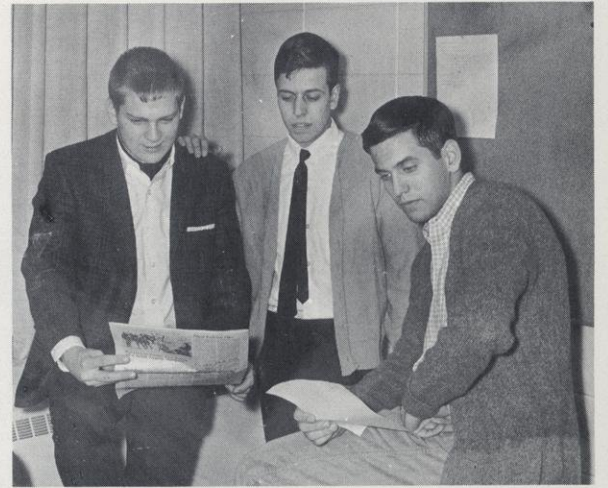

Special events reporters — Michael Brecke, Richard Ricci, Jon Graham.

Reporters — Row 1: George Wilbur, Judy Scribner, Ann Schleicher, Chris Kapun, Thomas Holloway, Keith Olson. Row 2: Marshall Simpson, David Peck, Ernest Guhr.





Sports staff — Christian Becker, seated, Dennis Stern, Michael McIntyre, Kurt Kleinhans.



Jane Churchill, business manager.

Circulation department — Wayne Weiss and Wayne Schilling.



SUPPLEMENT



The Daily Supplement is a unique publication in that it is the only newspaper printed four days each week. This daily news sheet of campus meetings, social functions and world news is published throughout the year by the advanced reporting class. A special election issue was printed in November giving the results of the national and state elections.



Margaret Johnson, Jay Walch, Ann Schleicher, Keith Olson. Ernest Guhr, Chris Kapun, Corinne Bittrich, Neil Tietz. David Peck, David Stern, Nadine Amphlett, David Jensen.





CLASSES

SENIORS

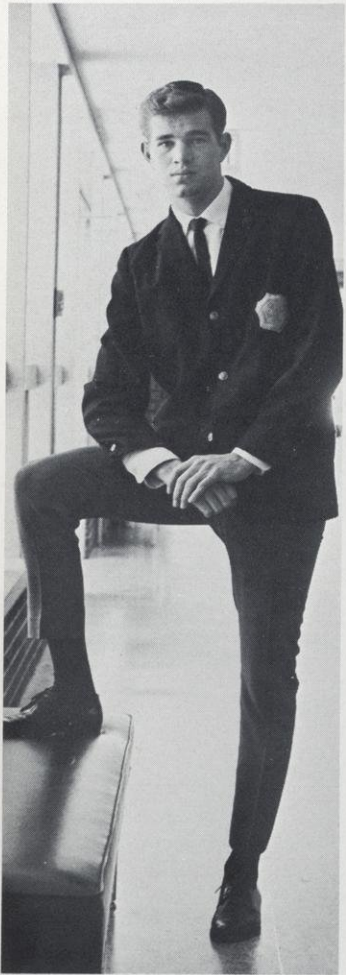

President
Douglas Best



Vice-President
Lynn Smyth



Secretary
Barbara Waxon



Treasurer
Jerry Haug

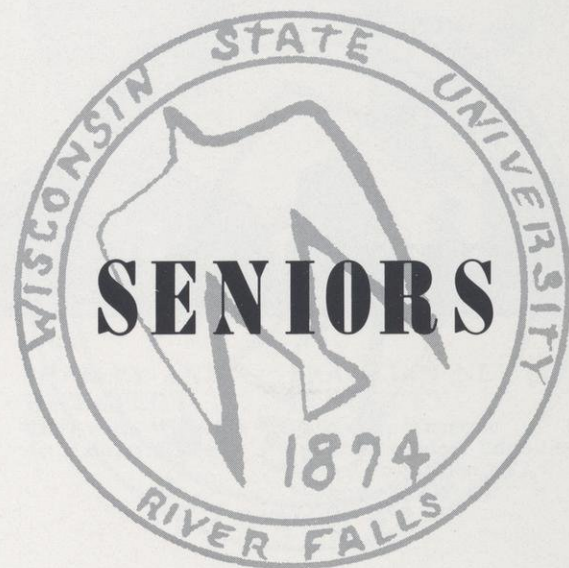

**JULIA ELBERTA
ACHTERHOF**
Hammond, Wisconsin
Lower Elementary
Kappa Delta Pi 2,3,4
ACEI 4
SNEA 4
Sigma Chi Sigma 4

**ROLF FRANCIS
AMUNDSEN**
Saint Paul, Minnesota
History

MARK R. ANDERSON
Saint Paul, Minnesota
Sociology
Intramural Sports, 1,2,3,4
Student VOICE 3,4
Sports Editor 4
Sigma Tau Epsilon 3,4
Personnel Committee 3
Y-Dems 2,3



**MARVIN SELMER
ANDERSON**
River Falls, Wisconsin
Broad Area Social Science
LSA 1,2,3,4
SNEA 4
Y-Dems 4

SHARON ANDERSON
Luck, Wisconsin
Elementary Education
SNEA 3,4
Psychology Club 3

**ROBERT ANTHONY
ANIBAS**
Arkansas, Wisconsin
Broad Area Social Science
Intramural Sports, 2,3,4
Newman Club 1,2,3,4
Y-Dems 3,4
International Relations Club 3,4
Demethenians 3,4

**ROBERT DALE
ARMITAGE**
Neillsville, Wisconsin
Psychology, Sociology
Psychology Club 1,2,3,4
Treasurer 3
Y-GOP 1,2,3
Mens Chorus 1

PAUL ORIN ARNESON
Spring Valley, Wisconsin
Political Science, Journalism
Y-Dems 2,3,4
President 4
VOICE Editorial Board 2,3,4
Pre-Law Club 3,4
International Relations Club 3,4



**NANCY MILLER
AXELSON**
Frederic, Wisconsin
Elementary Education
ACEI 1,2,4
Dorm Council 2
Class Secretary 3
Winter Carnival Chairman 3
AWS Board 3
Y-Dems 3,4

DAVID BABAS

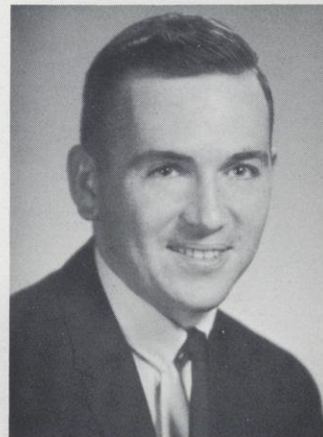

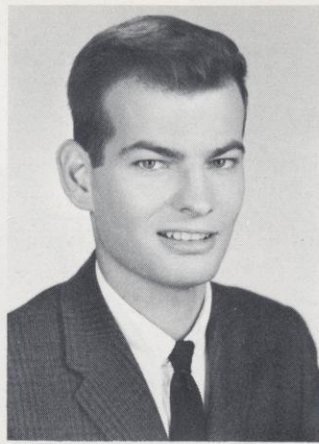

JOSEPH RAYMOND BAKER
 Prescott, Wisconsin
 Physics, Math
 Math Club 1,2,3,4
 Newman 1,2
 Physics Club 2,3
 Theta Delta Pi 4



STEPHANIE BAKER
 English
 Kappa Delta Pi 3,4
 Sigma Chi Sigma 2,3,4
 Syncho-Paters 1,2,3
 Vice-President 3
 Winter Carnival Chairman 2
 Meletean 1,2,3
 Student VOICE 1,2,3
 Delta Iota Chi 3,4



DANIEL NEIL BARRON
 River Falls, Wisconsin
 Biology
 Football 2
 Baseball 2
 Intramural Sports 2,3
 Y-Dems 1
 "R"-Club 1
 Newman Club 1



ROGER ALLEN BAUER
 Ellsworth, Wisconsin
 Economics
 Econ Club 2,3,4
 Psychology Club 2,3,4
 Y-Dems 2,3,4
 Vets Club 4
 Liberal Arts Honor Society 4



JUDITH ENGSTROM BEAUDRY
 Hudson, Wisconsin
 Medical Technology



CLIFFORD L. BEESTMAN
 New Richmond, Wisconsin
 Upper Elementary Education

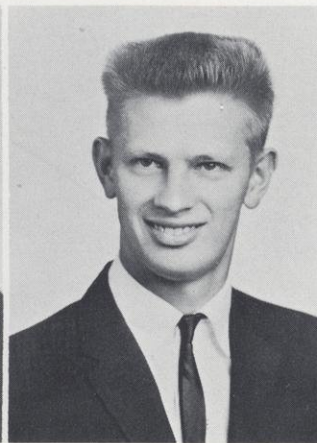

VICTOR A. BEKKUM
 Westby, Wisconsin
 Agricultural Education
 F.F.A. 2,3,4
 Reporter 4
 Y-Dems 2,3
 LSA 1,2



SHARON ANN BERG
 Barron, Wisconsin
 English
 Kappa Delta Psi 3,4
 President 4
 Sigma Chi Sigma 3
 NCTE 4
 AWS Board 2,4

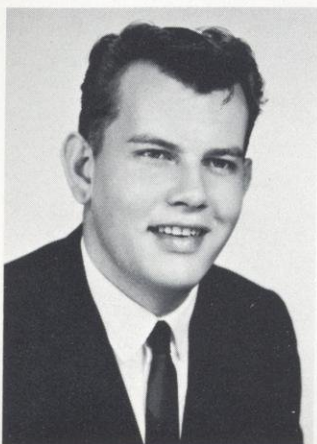

JOHN CASPER BERGENE
 Chetek, Wisconsin
 Journalism, Political Science
 School Photographer 1,2,3,4
 Student VOICE 1,2,3,4
 Meletean 1,2,3,4
 Y-Dems 1,2,3,4
 Sigma Rho 3,4

DOUGLAS EUGENE BEST
 Woodville, Wisconsin
 Business Administration
 Basketball 1
 Baseball 3
 Class President 4
 Senate 4
 Kappa Theta 2,3,4
 Mens' Chorus 3,4
 Intramural 1,2,3,4

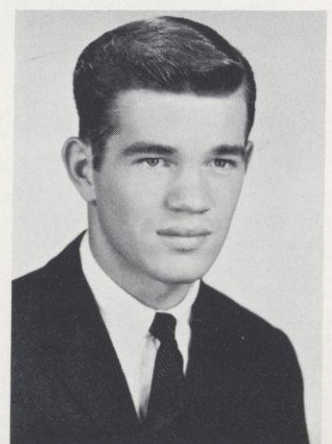

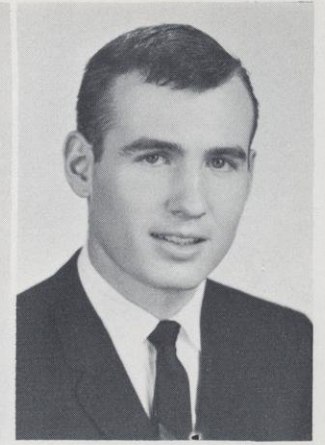

CAROL JEAN BINKOWSKI
 Elmwood, Wisconsin
 Speech, Art
 Band 1,2,3,4
 Newman Club 1,2,3,4
 Y-Dems 3,4
 Masquers 1,2,3,4
 SNEA 4
 Sigma Alpha Etc 4

NEIL C. BISHOP
 Prairie du Sac, Wisconsin
 Biology
 Kappa Theta 3,4
 Intramural Sports 3,4

KATHLEEN ANN BIXBY
 New Richmond, Wisconsin
 Upper Elementary Education
 Sigma Chi Sigma 2,3
 Delta Iota Chi 3,4
 Kappa Delta Pi 4
 ACEI 3,4

SHIRLEY ANN BJERSTEDT
 River Falls, Wisconsin
 Art, Library Science

FRANKLIN NEWELL BLODGETT
 Boyceville, Wisconsin
 Speech, Secondary Education
 Wesley Foundation 1,2,3,4
 Masquers 1,2,3,4
 Y-GOP 1,3,4

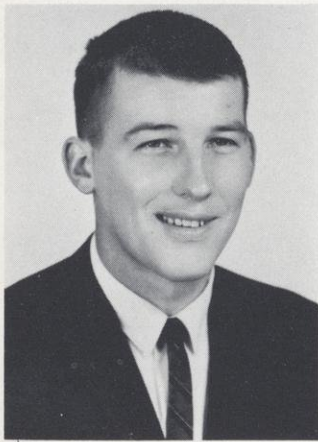

THOMAS D. BOSMAN
 Baldwin, Wisconsin
 Elementary Education
 Football 2,3,4
 Track 1,2,3,4
 "R"-Club 1,2,3,4
 Kappa Theta 2,3,4
 Sargeant-at-Arms 4
 Y-Dems 4

WILLIAM LLOYD BRAKER
 Horicon, Wisconsin
 Agriculture
 Agrifallians 3,4



DANIEL C. BRANDENSTEIN
 Watertown, Wisconsin
 Mathematics, Physics
 Intramurals 1,2,3,4
 Math Club 1,2,3,4
 President 4
 Physics Colloquium 4
 Class Vice-President 3
 Social Committee 3,4
 Student Senate 4
 Kappa Theta 4
 Prucha Hall Counselor 4

FRANK BROWN
 Mathematics
 Theta Delta Pi 4
 Math Club 2,3
 PEMM 3,4
 Intern Teacher 4

CARLYN EDWARD BRYNGELSON
 Barron, Wisconsin
 Psychology, Speech
 Mens' Chorus 4
 Psychology Club 4
 Masquers 4
 American Speech and Hearing Society 3,4

ARLEN BURKE
 Amery, Wisconsin
 Agricultural Education
 Y-Dems 1,2,3,4
 Treasurer 4
 4-H 1,2,3,4
 F.F.A. 1,2,3,4
 President 4
 Mens' Chorus 1,2,3,4
 Vice-President 4

DIANE BYE
 Hastings, Minnesota
 Elementary Education

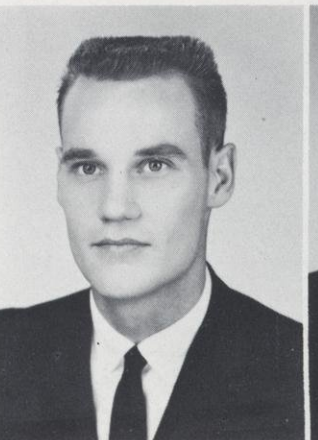
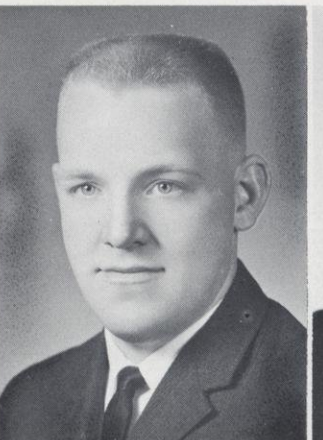
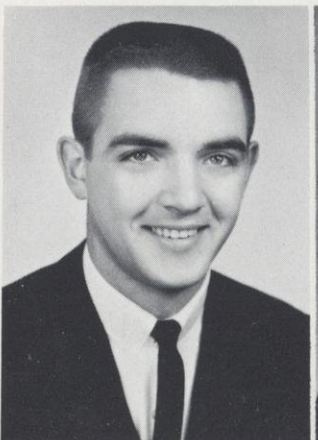



**THOMAS EDWARD
CAFLISCH**
Baraboo, Wisconsin
Biology
Vets Club 2
Y-Dems 4



CAROL ANN CAHANES
Stillwater, Minnesota
Elementary Education
Newman Club 1,2,3,4
WRA 2,3,4
Secretary 3
PEMM 3,4
4-H 1,2
Historian 2



**BURTON CONRAD
CARLSON**
Chetek, Wisconsin
Elementary Education
Football 1,3
PEMM 1,2,3,4
President 3
Kappa Theta 3,4
SNEA 4

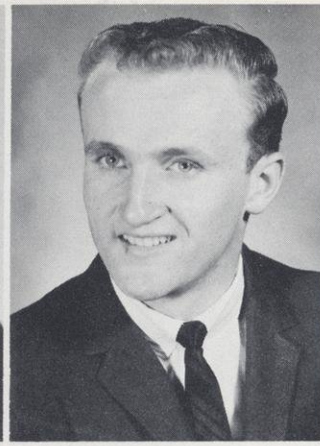

CALVIN CATURIA
Arkansaw, Wisconsin
Elementary Education
Wesley 1,2,3,4
Y-GOP 1,2,3,4
Kappa Theta 3,4

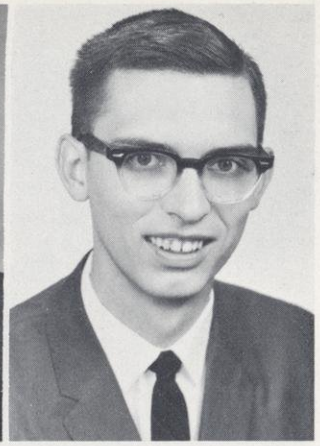

JOHN CEGIELSKI
Political Science, Journalism
Intramural Sports 2,3
Y-GOP 3,4
Student VOICE 2,3,4
Editor 3
Dormitory Council 3



JOAN KAY CHELMO
Webster, Wisconsin
Music
MENC 1,2,3,4
Foundation Committee 1,2,3,4
Kappa Delta Pi 2,3,4
Sigma Chi Sigma 2,3
Intern Teacher 4

**GARY MICHAEL
CHRISTIANSON**
New Richmond, Wisconsin
English
Y-Dems 3,4
Newman Club 3
NCTE 4

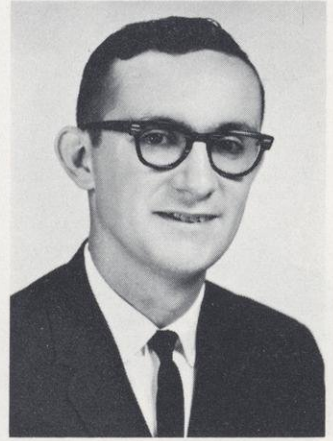

LUANN CIPOV
Chetek, Wisconsin
Broad Area Art
Art Club 1,2
Y-Dems 3
Newman Club 1,2
Social Committee 1,2

**JOHN CHARLES
CLIVER**
Marshfield, Wisconsin
Agriculture, Business
Wrestling 1,2,3,4
Agrifallians 1,2,3,4
Agriculture Scholarship
Committee 3,4

**RANAH REGINE
CLOSSON**
Northfield, Minnesota
Secondary Education
Y-Dems 1,4
Rodeo Club 3,4
Secretary 4
Beta Beta Beta 2,3,4
AWS 1,2,3,4

MARY ANN COOK
Hager City, Wisconsin
Elementary Education
Phi Delta Theta 3,4
Secretary 4
Canterbury Club 1,2,3
President 3
SNEA 3,4
AWS 1,2,3,4

**PATRICIA KAY
COTTER**
Rhineland, Wisconsin
Psychology, Elementary
Education
Sigma Chi Sigma 2,3,4
Social Committee 2,3
SNEA 4
Psychology Club 3
Y-Dems 4

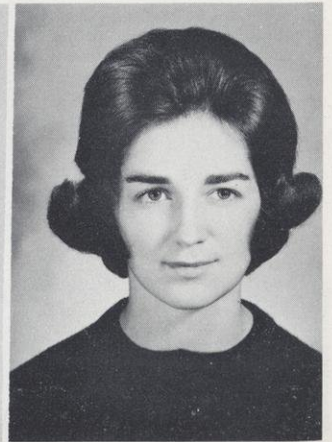

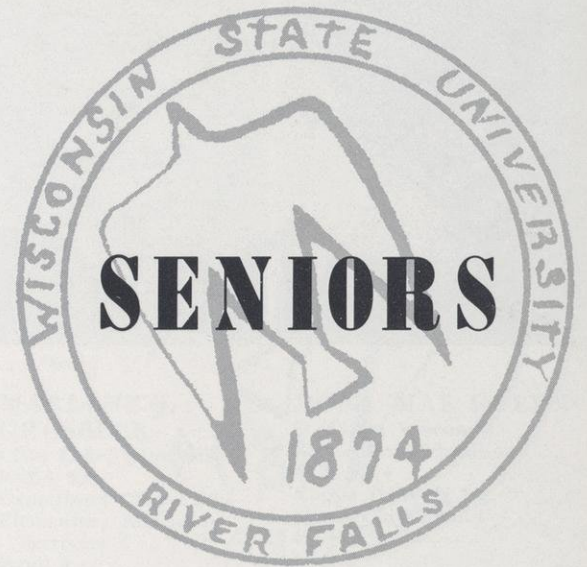

JANET LYNNE COX
New Richmond, Wisconsin
Elementary Education
Speech Correction
ACEI 3,4
Sigma Chi Sigma 2,3,4
Secretary 4
Kappa Delta Pi 4
Sigma Alpha Eta 3,4
AWS 1,2,3,4

GORDON LAUREL CUMMINGS
Ellsworth, Wisconsin
Physics, Math
Physics Club 2,3,4
Math Club 2,3,4
Vice-President 4

ROBERT CUP CHOY
Makawao, Mani, Hawaii
Speech, Political Science
Masquers 4

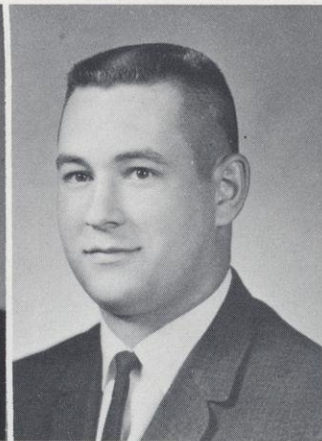

MARY CZEKALSKI DANIELS
Weyerhauser, Wisconsin
Elementary Education,
English
ACE 3,4
NCTE 3
Sigma Chi Sigma 3,4
Kappa Delta Pi 3,4

EUGENE RAYNOLD DEGNER
Cumberland, Wisconsin
Math, Biology

DENNIS LAWRENCE DESMITH
Glenwood City, Wisconsin
English, Psychology
Psychology Club 2,3,4
Y-Dems, 3,4
Newman Club 1,2,3,4
NCTE 4

DAVID EDWARD DOERS
Cadott, Wisconsin
Agriculture Education
F.F.A. 1,2,4

CLIVE K. EDINGER
Berlin, Wisconsin
Agriculture
Football 1,2
Y-Dems 3,4
Sigma Rho 3,4
Vice-President 4



ANN CARMEN ELLEFSON
Spring Valley, Wisconsin
Speech Correction
Kappa Delta Psi 3,4
Treasurer 4
Sigma Alpha Eta 4
Newman Club 1,2,3
SNEA 4

DIANE ADELE FANSLER
Amery, Wisconsin
French, Secondary Education
French Club 1,2
Sigma Chi Sigma 2,3,4
Kappa Delta Pi 3,4
Meletean 1,2,3
Editor 3
Phi Delta Theta 4



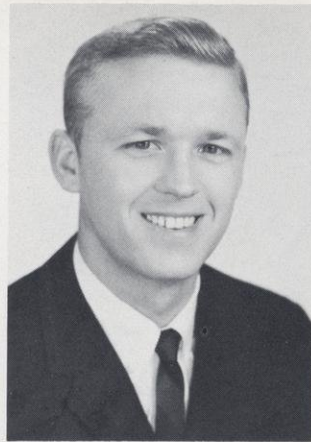

DAVID NOEL FELLENZ
Chippewa Falls, Wisconsin
Chemistry
Swimming 1,2,3
Kappa Theta 3,4
Stratton Hall Council 3,4

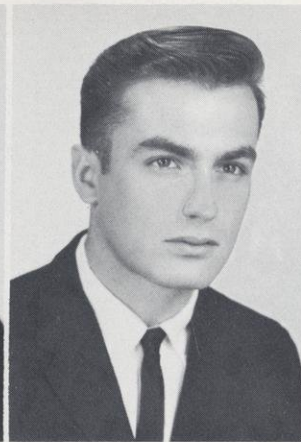

WAYLAND CRAIG FOREHAND
Hillsdale, Wisconsin
Mathematics, Physics
Theta Delta Pi 4



RICHARD MERLIN FOSSOM
Rice Lake, Wisconsin
Agricultural Education
Intramural Sports 1,2,3
F.F.A. 1,2,3
Treasurer 4
Beta Beta Beta 3,4
Baptist Youth Fellowship 2,3,4



FAYE CHARLOTTE FRANK
Almena, Wisconsin
History
SNEA 3,4
Y-GOP 2,3
Publicity Chairman 3
Forensics 3
Kappa Delta Psi 3,4
GLC 4



DAVID FRAZER
Brookfield, Wisconsin
Mathematics, Economics
Y-GOP 1,2,3,4,5
Chairman 4
State College Director 5
Economics Club 2,3,4,5
Chairman 4,5
LAC 4,5
Masquers 1,2,3,4,5
Chairman 4
Alpha Psi Omega 2,3,4,5



CHARLOTTE MARY FRENCH
River Falls, Wisconsin
Elementary Education, French



DONALD I. FROELICH
Chippewa Falls, Wisconsin
Physics
Math Club 2,3,4
President 3
Physics Club 1,2,3,4
Theta Delta Pi 4

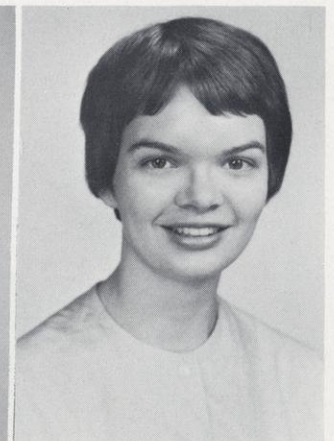

PATRICIA JEAN FULLER
River Falls, Wisconsin
Psychology
U.C.C.F. 1,2,3,4
Secretary 4
Judo Club 3,4
Secretary 3,4
German Club 3

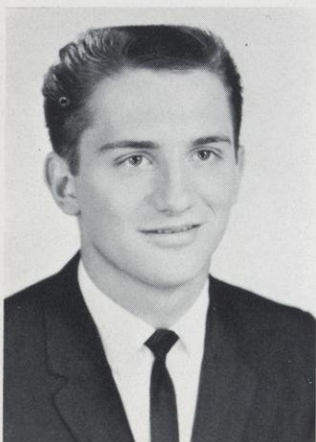

PETER PAUL GIEROK
Independence, Wisconsin
Economics, Geography
Intramural Sports 1,2,3,4
Newman Club 1,2,3,4
Demosthenians 3,4
Economics Club 3,4

DIANE LAVALLE GIESE
Star Prairie, Wisconsin
Journalism, Biology
Y-GOP 3,4
Sitzmarkers 3,4
Judo Club 3
Meletean 3
LSA 1,2





ROY EDWARD GIESEKER
 Plum City, Wisconsin
 Psychology
 Y-Dems 2,3,4
 Social Dems 2,3
 Chairman 3
 Chess Club 4
 Psychology Club 4
 U.C.C.F. 3,4



THOMAS LEONARD GOFF
 Hillsdale, Wisconsin
 Biology
 Rodeo Club 3,4
 Beta Beta Beta 3,4



LORRAINE GOMEZ
 Lahaina, Maui, Hawaii
 English
 Kappa Delta Pi 3,4
 Syncho Paters 3,4
 Foreign Students 3,4
 NCTE 4
 Student VOICE 3



MARLENE J. GROSBECK
 Clear Lake, Wisconsin
 SNEA 3,4
 Canterbury Club 1,2,3,4
 Elementary Education
 Secretary 3
 Band 3
 Choir 1



DONA MAE GREEN
 St. Croix, Wisconsin
 Elementary Education
 ACE 2,3,4
 Kappa Delta Pi 3,4
 Sigma Chi Sigma 4
 Y-Dems 3,4
 LSA 2
 Band 2



EUGENE A. GREEN
 River Falls, Wisconsin
 Secondary Education, Math
 Baptist Student Fellowship 1,2,3,4

ERMA WANETA GREENO

Tomah, Wisconsin
 Elementary Education
 Y-GOP 3,4
 SNEA 4
 ACEI 4
 Baptist Student Fellowship 3,4

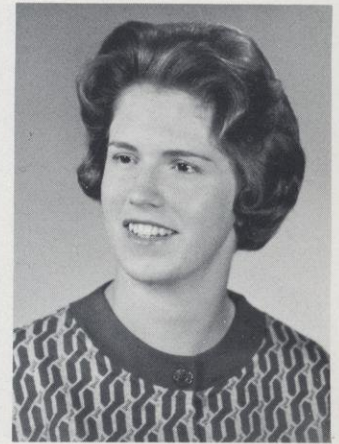

RONALD JOSEPH GREENQUIST
 St. Croix Falls, Wisconsin
 Elementary Education
 Football 2,3
 Basketball 1,2
 Phi Nu Chi 2,3,4
 Y-Dems 4
 PEMM 1,2,3,4
 Vets Club 1

ROBERT JOHN GREGURICH
 Deerbrook, Wisconsin
 Agriculture Education
 F.F.A. 2,3,4
 4-H 1
 Masquers 2

DONALD LEE GRIVNA
 Clayton, Wisconsin
 Agriculture Education
 F.F.A. 4
 Mens' Chorus 1,2
 Y-Dems 1,2

ARLENE GUSTAFSON
 Ellsworth, Wisconsin
 Speech
 Covenant Club 1,2
 Vice-President 2
 Y-Dems 4
 Sigma Alpha Eta 4

C. CHARLES HAAK
 Flint, Michigan
 Biology

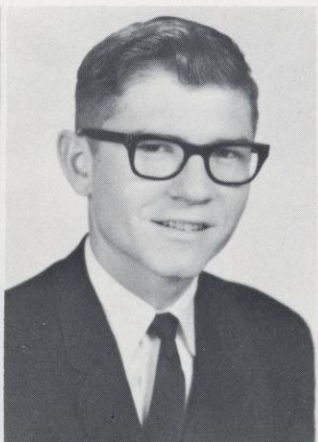



LYLE WAYNE HAKES
Stanley, Wisconsin
Agricultural Education
F.F.A. 1,2,3,4
UCCF 2,3
SNEA 4

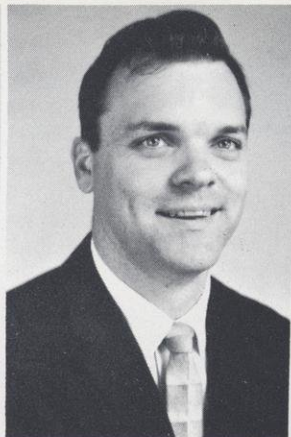

CLYDE HARRISON
Minneapolis, Minnesota
Art



**JOHN DUANE
HARTER**
Wabeno, Wisconsin
Agricultural Education
Sigma Tau Epsilon 3,4
F.F.A. 2,3,4
Y-GOP 3



**MARY ELLEN
HARTWIG**
Hammond, Wisconsin
English
Sigma Chi Sigma 2,3,4
NCTE 2,3,4
Kappa Delta Psi 3,4
AWS 4
Secretary 4
Kappa Delta Pi 4



JERRY W. HAUG
Amery, Wisconsin
Business Administration
Kappa Theta 3,4
Vice-President 4
Senior Class Treasurer
Dorm Council 3
Economics Club 2,3,4



GERALD B. HAUGE
St. Paul, Minnesota
Business Administration

JAY D. HAYDEN
Cornell, Wisconsin
Biology
Wesley 1,3,4
Kappa Theta 3,4
Student Senate Governing
Board 3,4



KAREN FOX HAYNES
Hartford, Wisconsin
French
WRA 1,2,3
Hathorn Hall Dorm Council 3
Kappa Delta Pi 3,4
Sigma Chi Sigma 4
ACE 3,4
Treasurer 3,4

**STEPHEN THOMAS
HAYNES**
Waukesha, Wisconsin
Mathematics, Sociology
Intramural Sports 1,2
Liberal Arts Honor Society 2

**DANIEL RICHARD
HEGMAN**
St. Paul, Minnesota
Psychology, Elementary
Education
Intramural Sports 2,3,4
Y-GOP 3,4
Vets Club 3,4
Vice-President 4
Psychology Club 3,4
SNEA 4

**CHARLES FRANCIS
HELLER**
Wisconsin Rapids, Wisconsin
Elementary Education
Intramural Sports 3,4
Baptist Student Fellowship 3,4
President 4
PEMM 3,4
Y-GOPS 3,4

**PATRICIA ANNE
HENNEMAN**
Antigo, Wisconsin
Psychology
Orchesis 4
Newman Club 2,3
Psychology Club 2,3,4
Masquers 4
Student VOICE 2,3,4
Judo Club 3

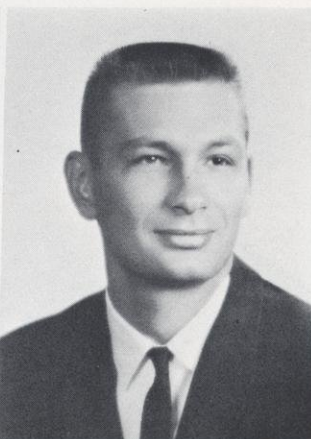
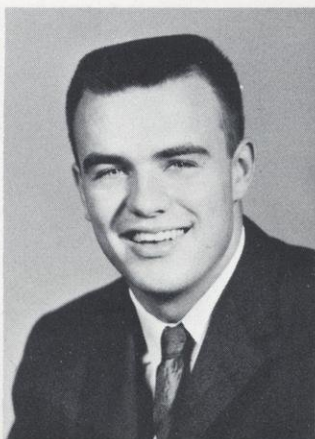

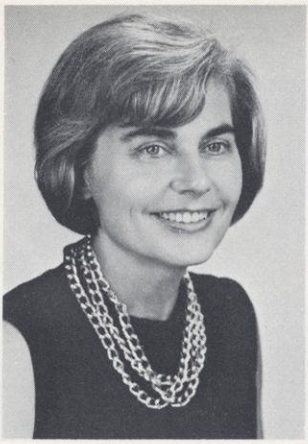

AUDREY HERIOT
Lakeland, Minnesota
Art Education, Psychology
Kappa Delta Pi 3,4



BETTEJEAN HERMANSON
Woodville, Wisconsin
Sociology
Concert Choir 3,4
Madrigals 3,4
MENC 4
Sigma Chi Sigma 4

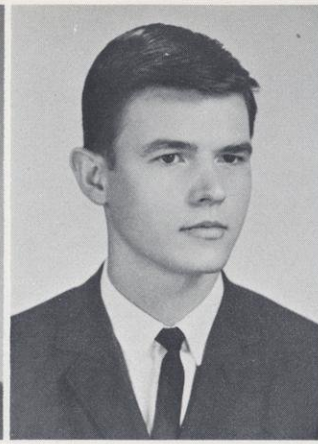

CURTIS CHARLES HOARD
Hudson, Wisconsin
Art
Intramural Sports 2,3,4
Kappa Delta Pi 3,4



SHARON CAROL HOBERG
River Falls, Wisconsin
Physical Education
WRA 2,3,4
PEMM 2,3,4
Vice-President 4
LSA 2,3,4
AWS 2,3,4



GERALD L. HOLT
Granton, Wisconsin
Math, Physics
Math Club 1,2,3,4
Physics Club 2,3,4
Y-Dems 3,4
Student VOICE 3,4
Sigma Rho 3,4
Treasurer 3

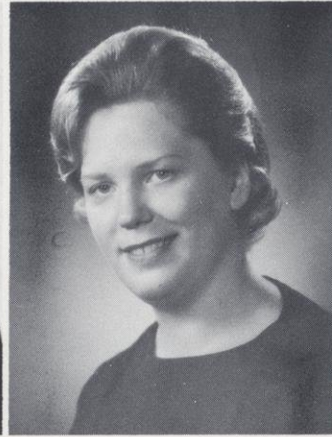

SUZANNE LEE HORN
Appleton, Wisconsin
Psychology
Psychology Club 3,4
Band 1,2
UCCF 1

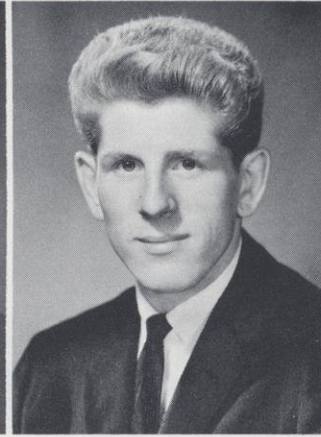

ROGER JOHN HOWE
St. Paul, Minnesota
Speech
Track 2,3
PEMM 4
Y-GOPS 2,3,4

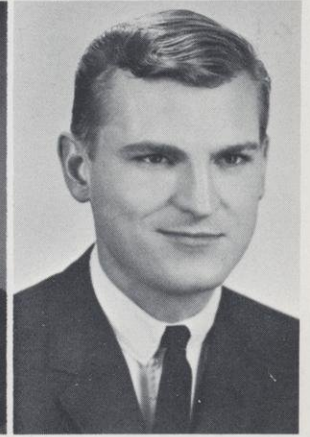

DONNELL GEORGE HUEFTLE
Spring Valley, Wisconsin
Economics, Psychology
Economics Club 2,3
Psychology 3,4
Phi Nu Chi 3,4
Y-Dem 4



JEROME J. HUNGERFORD
Maiden Rock, Wisconsin
Economics
Y-Dems 4
Newman Club 2
Economics 3

PATRICIA IRENE ISAAC
Lindstrom, Minnesota
Physical Education
WRA 2,3,4
PEMM 1,2,3,4
Synchopaters 2,3
Delta Iota Chi 3,4



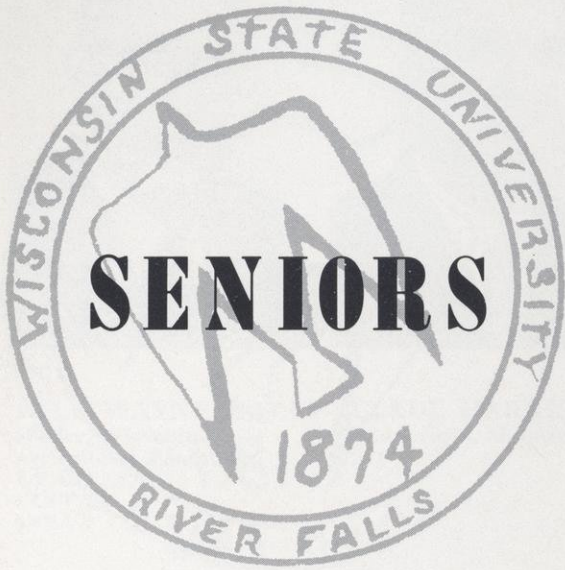

JAMES EDWARD INGLI
Ellsworth, Wisconsin
Biology
Y-Dems 4

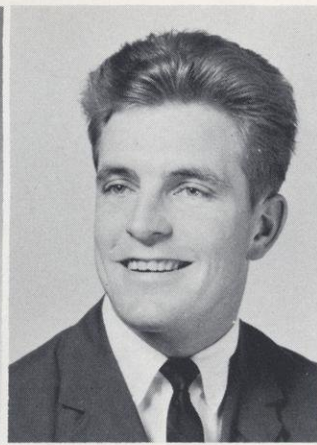

NICHOLAS JADINAK, JR.
River Falls, Wisconsin
Elementary Education
Phi Nu Chi 1,2,3,4
Vets Club 3,4
Sitzmarkers 2,3,4
Y-Dems 4
United Council 3,4



ARTHUR CLARENCE JANOTA
Chetek, Wisconsin
Math, Economics
Intramural Sports 3,4
Newman Club 1,2,3,4
Y-Dems 1
Math Club 3
Vets Club 3,4

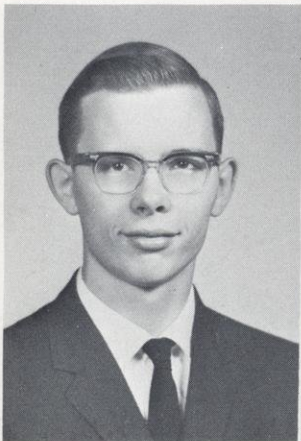

MICHAEL JOSEPH JARMUZ
Red Wing, Minnesota
Elementary Education
Kappa Delta Pi 4

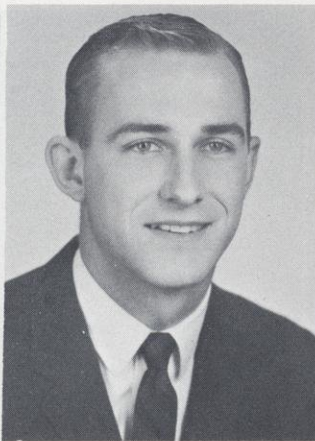

WAYNE WILLIAM JARVINEN
St. Paul, Minnesota
Economics, Geography
Baseball 2,3,4



DAVID C. JENSEN
LaCrosse, Wisconsin
Economics
Intramural Sports 1,2,3,4
Sigma Tau Epsilon 2,3,4
Greek Letter Council 4



DUANE KENNETH JENSEN
Frederic, Wisconsin
Agricultural Finance
Intramural Sports 1,2



DENNIS H. JOHNSON
St. Paul, Minnesota
Sociology
Vets Club 2,3,4
Y-Dems 4
Psychology Club 4

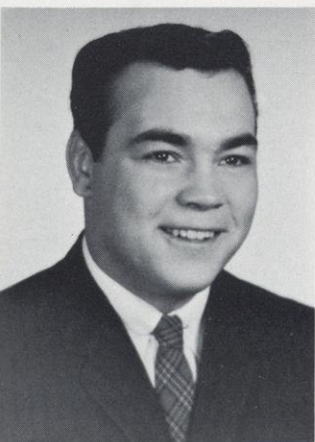

DUANE DONALD JOHNSON
River Falls, Wisconsin
History, Physical Education
Football 1,2,3,4
"R" Club 1,2,3,4
Y-Dems 3,4

GARY DENNIS JOHNSON
Barron, Wisconsin
Psychology
Bowling 2,3
Intramural Sports 4
Kappa Delta Pi 3,4
Psychology Club 2,3,4
Y-Dems 4
Intern teacher 4



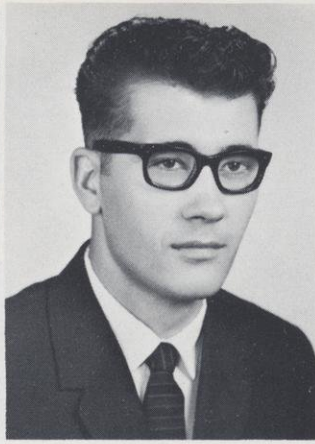

JAMES ROGER JOHNSON
 Boyceville, Wisconsin
 Physics, Math
 Kappa Theta 3,4
 Math Club 3,4
 Physics Club 3,4

MARY PAT JOHNSON
 River Falls, Wisconsin
 English, Physical Education

DAVID LLOYD JOHNSTON
 River Falls, Wisconsin
 English
 Kappa Delta Pi 4
 Vets Club 2,4
 NCTE 4

MARY JANE JUNKER
 Stillwater, Minnesota
 Elementary Education
 Band 1,2
 Kappa Delta Psi 3,4
 ACEI 3

ANALU JURGENS
 River Falls, Wisconsin
 English
 SNEA 3,4
 Newman Club 1,2,3,4
 Sigma Chi Sigma 3,4
 AWS 3,4



CHRISTIANE KAPUN
 Graz, Austria
 History, Journalism
 Foreign Students 1,2,3,4
 President 4
 Kappa Delta Psi 3,4
 Falcon Films 3,4
 Student VOICE 3,4

VINCENT A. KESSENICH
 Sauk City, Wisconsin
 Broad Area Social Science
 Newman Club 2,3,4
 SNEA 2,3,4
 Prucha Hall Dorm Council 3
 Y-Dems 2,3

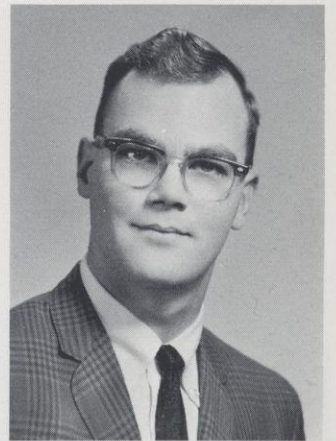

KATHLEEN MARY KILBRIDE
 Hastings, Minnesota
 Elementary Education
 Masquers 1,2,3,4
 Newman Club 1,4
 Choir 1,2,3
 Y-Dems 4

THOMAS JOEL KNUTSON
 LaCrosse, Wisconsin
 Sociology, Speech
 Prucha Hall President 1
 Y-Dems 2,3,4
 Phi Nu Chi 1,2,3,4
 President 3,4
 Forensics 1,2,3,4
 Class Vice-President 2
 Homecoming M-C 3,4
 Pi Kappa Delta 2,3,4
 Student Center Governing Board 2,3,4

MAX EDWARD KLECKER
 Ellsworth, Wisconsin
 Agriculture
 Y-Dems 1,2,3
 Mens Chorus 3
 Newman Club 1,2,3,4
 Treasurer 3
 Agrifallians 3,4

HOWARD KOPECKY
 Wabeno, Wisconsin
 Agricultural Engineering

CHARLES F. KUHTZ
 Waukesha, Wisconsin
 Agricultural Education
 Intramural Sports 2,3,4
 F.F.A. 1,2,3,4
 Vice-President 4
 4-H 1,2,3,4
 Newman Club 1,2,3,4
 Demosthenians 3,4
 Nu Alpha Xi 3,4

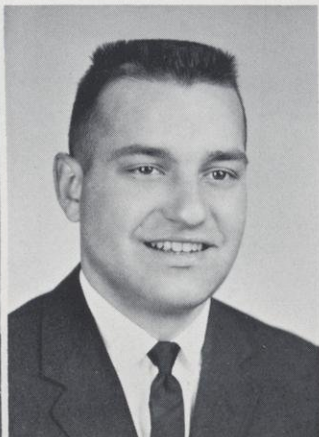

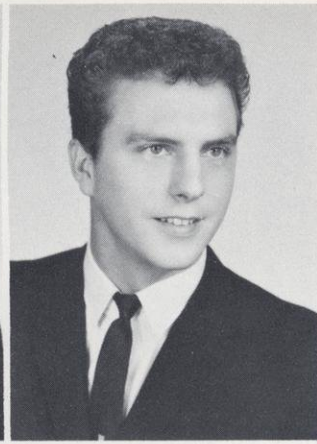

GARY RAY LACROSSE
Rhineland, Wisconsin
Psychology
Psychology Club 3,4
Phi Nu Chi 3,4

STEVEN H. LANG
St. Paul, Minnesota
Science

THOMAS CHARLES LANGHAM
Stone Lake, Wisconsin
Mathematics
Baseball 2,4
Swimming 3
Newman Club 2,3,4
Y-Dems 3,4
PEMM 3,4

LARRY J. LARK
Downing, Wisconsin
Broad Area Social Science
Y-Dems 1,2,3,4
Sitzmarkers 3,4

BARBARA LARSON
St. Croix Falls, Wisconsin
Speech
Phi Delta Theta 3,4
Sigma Chi Sigma 2,3,4
Kappa Delta Pi 4
PEMM 3,4
AWS 1,2,3,4
SNEA 3,4
Y-Dems 3,4
Masquers 1,2

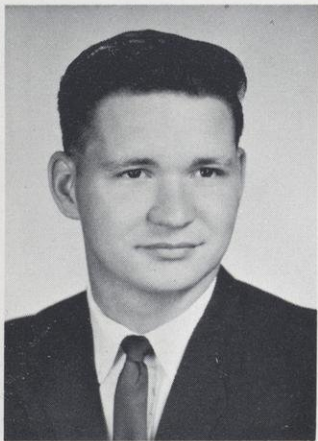

GARY BRUCE LARSON
Hector, Minnesota
Sociology
Sigma Rho 3,4
Vice-President 3
Y-Dems 3,4

KENT CARL LARSON
Clear Lake, Wisconsin
Biology
Football 1,2
Wesley 1,2,3,4
Y-Dems 3,4

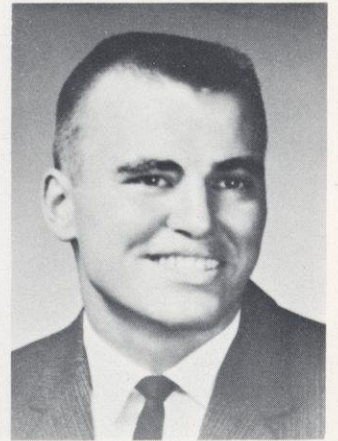

NINA JEAN LARSON
Clear Lake, Wisconsin
Elementary Education
LSA I
Wesley 3
Y-Dems 3,4
ACEI 4
SNEA 4
Kappa Delta Pi 3,4

REGINA ANN LAVENTURE
New Richmond, Wisconsin
Mathematics
Newman Club 3,4
WRA 1,2,3,4
Sigma Chi Sigma 3,4
Kappa Delta Pi 4

JAMES DAVID LEONARD
Ellsworth, Wisconsin
Chemistry
Y-GOP 1,2,3,4
Chem Club 4

MELVIN WAYNE LINDEMANN
Cumberland, Wisconsin
Biology
Intramural Sports 1,2

CATHERINE ANNE LINDEN
Amery, Wisconsin
History, Physical Education
AWS 1,2,3,4
Vice-President 4
PEMM 4
Sigma Chi Sigma 2,3,4
Kappa Delta Psi 3,4
Synchopaters 2,3,4
Kappa Delta Pi 3,4

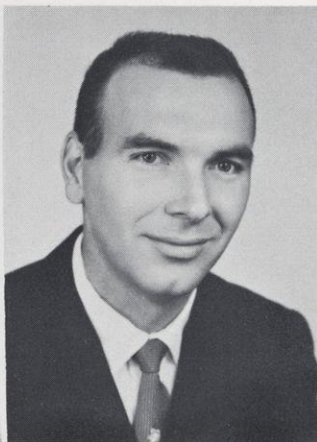

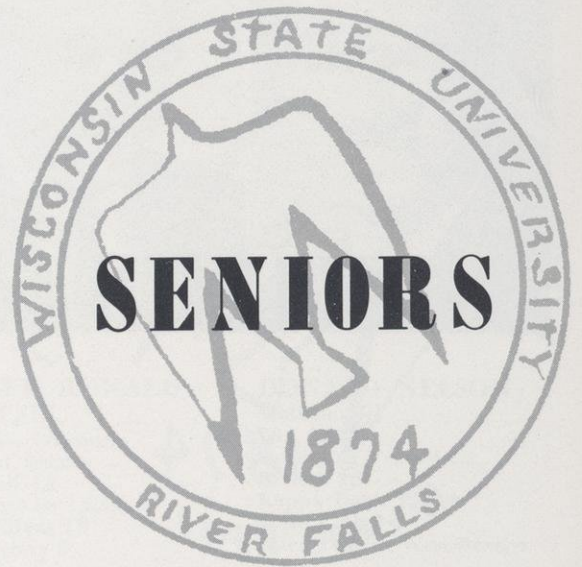

MARY LOEBER
Stillwater, Minnesota
Elementary Education
Choir 1,2,3
SNEA 4
LSA 2,3,4
Phi Delta Theta 2,3,4
President 4
ACEI 2,3,4

BARBARA ANN LUCAS
Cadott, Wisconsin
Kappa Delta Psi 3,4
Vice-President 4
NCTE 2,3,4
Sigma Chi Sigma 3,4
Newman Club 1,2,3,4
Y-Dems 4

PAUL JOSEPH LUKITSCH
Milwaukee, Wisconsin
Agriculture
Newman Club 2,3,4
4-H 2,3,4
Y-Dems 3,4
Rodeo Club 3,4
Economics Club 3,4

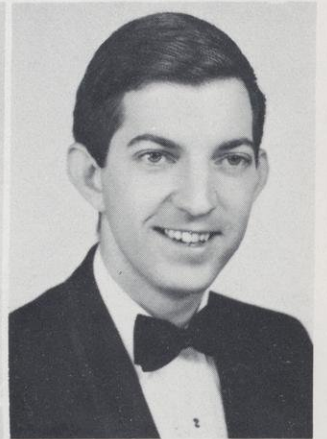
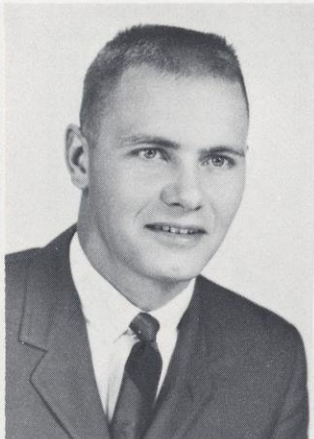

DARLENE JOYCE LYNUM
Spring Valley, Wisconsin
Elementary Education
ACEI 3,4
SNEA 4
Kappa Delta Psi 4

ROBERT J. MACHACEK
Glenville, Minnesota
Biology
Swimming 3,4
PEMM 1,2,3,4
President 4
Kappa Theta 2,3,4
Secretary 4
Greek Letter Council 3,4
"R" Club 3,4

MARY SWANSON MACLEOD
Hager City, Wisconsin
English, History
NCTE 4
Y-Dems 3,4
Rodeo Club 4

REBECCA JANE MANN
Red Wing, Minnesota
Elementary Education
SNEA 2,3,4

FREDRIC HENRY MARKUS
Portage, Wisconsin
History
LAC 3,4
Chairman 4
Student Center Governing Board 3
Y-GOP 3,4
German Club 3
Modern Dance Club 3
Art Club 4

DON EDWARD MARSOLEK
Fountain City, Wisconsin
Political Science
Y-GOP 1,2,3,4
Vice-President 2,3,4
Newman Club 1,2,3,4

JOYCE ANN MARTIN
Ellsworth, Wisconsin
Art Education
WRA 3,4
PEMM 3,4
Art Club 1,2



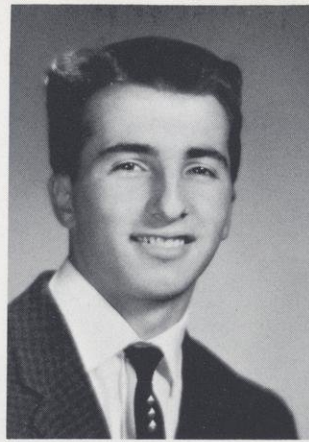

MICHAEL JOHN MARTY
 Stillwater, Wisconsin
 Biology
 Beta Beta Beta 4



CAROLE ANN MAY
 River Falls, Wisconsin
 Elementary Education
 Choir 2,3,4
 Madrigals 3,4
 MENC 3,4
 Kappa Delta Pi 4
 Sigma Chi Sigma 4
 SNEA 4
 ACEI 4

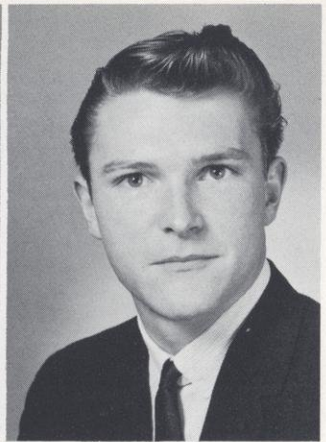

DONALD GEORGE MAY
 River Falls, Wisconsin
 Secondary Education
 Psychology
 Psychology Club 2,3,4



JERRY ALLEN MCKENZIE
 St. Croix Falls, Wisconsin
 Physics, Math
 Phi Nu Chi 1,2,3,4
 Treasurer 3,4
 Vets Club 1
 Y-Dems 4
 Physics Colloquium 4



DAISY MARIE MCKINLEY
 Siren, Wisconsin
 Elementary Education
 Intern 4
 Choir 3,4
 ACEI 4
 Y-GOP 3
 Wesley Foundation 1,2,3,4
 Vice President 2
 SNEA 4
 Phi Delta Theta 2,3,4
 Pub. & Corres. Sec. 3

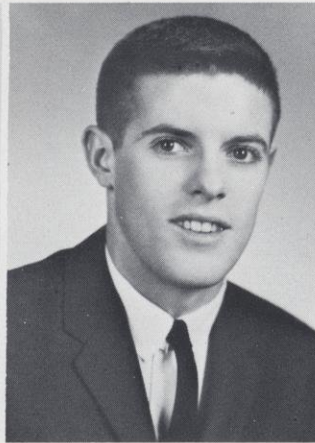

GLENN DEAN McNAUGHTON
 Eau Galle, Wisconsin
 Mathematics
 Track 1,2,3,4
 Football 1,2,3,4
 Basketball 1
 R-Club 1,2,3,4
 Vice President 3
 Wesley Foundation 1,2
 Nu Alpha Xi 3,4
 Secretary 4
 Math Club 3,4
 Physics Colloquium 3,4
 P.E.M.M. 1,2



KENNETH C. MEIDLINGER
 St. Paul, Minnesota
 History, Psychology



VERNON L. MEIER
 Prescott, Wisconsin
 Physics
 Newman Club 1,2



JOYCE RITA MEUWISSEN
 St. Paul, Minnesota
 Elementary Education
 ACEI 3,4
 P.E.M. 3,4
 Newman Club 3,4
 W.R.A. 3,4
 Y-Dems 4

JAMES ALAN MICHAELS
 Berlin, Wisconsin
 Agricultural Education
 F.F.A. 1,2,3,4
 Band 1,2,3,4
 Brass Ensemble 1,2
 Dance Band 2,3,4





JEAN MARIE MILLER
Chetek, Wisconsin
Elementary Education
ACEI 2,3,4
WRA 3
SNEA 4

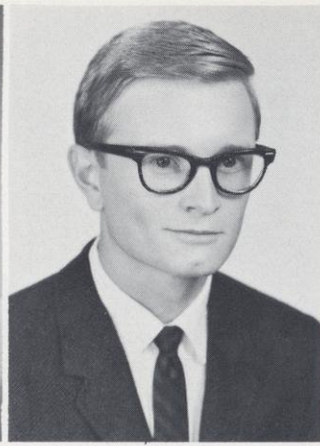

THOMAS JOHN MITCHELL
Ladysmith, Wisconsin
Mathematics, Economics
Theta Delta Pi 4
Math Club 4
Y-Dems 4



JOHN HERMAN NATZKE
Merrill, Wisconsin
Psychology, Sociology
Intramural Football 1,2,3
Intramural Softball 1,2,3
Liberal Arts Honor's Society
1,2,3,4
Gamma Delta 1,2,3,4
Die Deutsche Gesellschaft 2,3
Collegiate Rodeo 3
Y-Dems 1,2,3,4
Kappa Delta Pi 1,2
Psychology Club 1,2,3,4

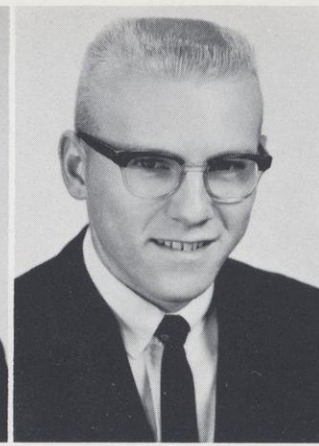

ROGER RONALD NEITZEL
Ontario, Wisconsin
Animal Science
Baseball 1,2
Intramurals 1,2,3,4
Agrifallians 1,2
Secretary 3
FFA 1
Demosthenians 3,4
Vice President 4
Gamma Delta 1,2,3,4
Liberal Arts Honor Society 3,4



DONALD NELSON
Mathematics
LSA 1,2,3
Swimming Team 1,2,3
R Club 2,3
Kappa Delta Pi 3,4
Math Club 3
Inter Teacher-West Bend 4

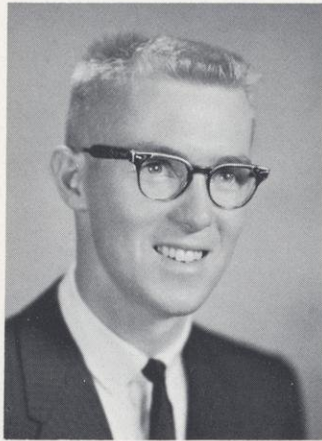

LLOYD R. NELSON
Cumberland, Wisconsin
Agricultural Education
Swimming Team 1,2,3,4
Cross Country 3
FFA 1,2,3,4
4H 1,2
Demosthenians 3,4
Beta Beta, Beta 3,4
R Club 2,3,4

MICHAEL BRENT NORDEEN
Centuria, Wisconsin
Elementary Education
Phi Nu Chi 3,4
Football 2
PEMM Club 3,4

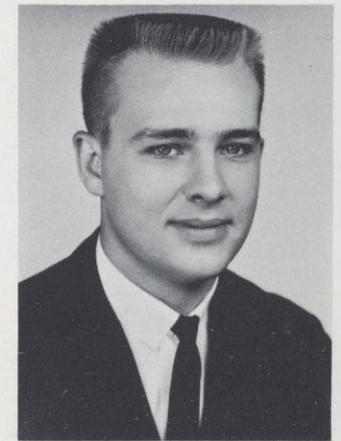

JUDITH IONE NORDERHAUG
River Falls, Wisconsin
Elementary Education
WRA 2,3
PEMM 3,4
LSA 1,2,3,4
Choir 1,2,3,4

RONALD ALVIN NORDSTRAND
Ellsworth, Wisconsin
Mathematics, Economics
Math Club 3,4
Math Fraternity 4

RICHARD VERNON OELKERS
Red Wing, Minnesota
Elementary Education

RICHARD A. OLSEN
St. Paul, Minnesota
Speech Correction
Tennis 2
Economics Club 2,3
Y-Dems 2,3

CHARLES MARVIN OLSON
Spring Valley, Wisconsin
Chemistry
Intramural Football 1,2
Intramural Basketball 1

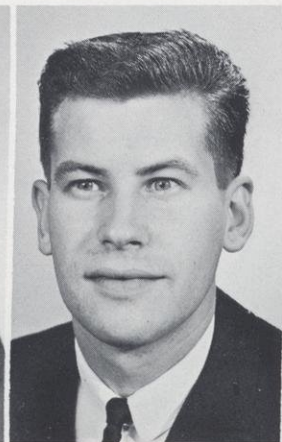



DONNA MAE OLSON
Luck, Wisconsin
Art Education
Y-Dems 1,2
Kappa Delta Psi 3,4



MICKEY CARL OLSON
Knapp, Wisconsin
Sociology
Swimming 1,2,3,4
R Club 1,2,3,4
Sociology Club 2



ORLAND THOMAS OLSON
Westby, Wisconsin
Agricultural Education
Football 1,2,3,4
FFA 1,2,3,4
R Club 1,2,3,4
LSA 1,2,3,4

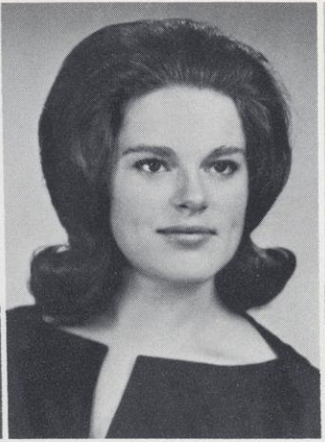

RITA LENSELINK OLSON
Clear Lake, Wisconsin
French
Wesley 1
Student Center Governing Board 3
Sigma Chi Sigma 3
French Club 1
German Club 2

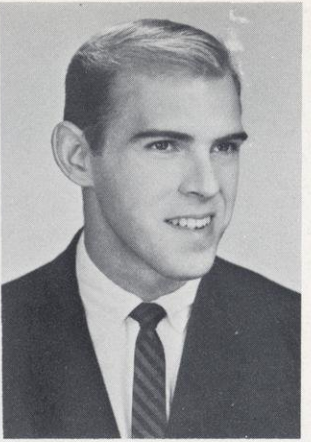

ROY ARNOLD OLSON
Ellsworth, Wisconsin
Chemistry
Tennis 1,2,3
Kappa Theta 2,3,4
Secretary-Treasurer 3

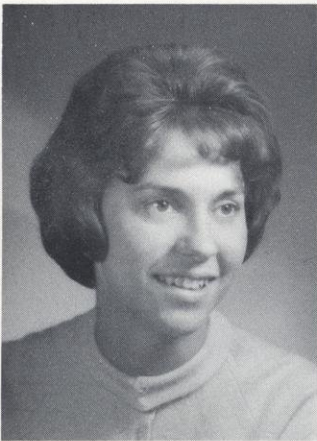

JOYCE ANN ORGAN
Rice Lake, Wisconsin
Elementary Education, English
ACEI 3,4
NCTE 3,4
SNEA 4
Sigma Chi Sigma 4

DENNIS KEITH OSTRANDER
Melrose, Wisconsin
Math
Kappa Theta 3,4
Y-Dems 4

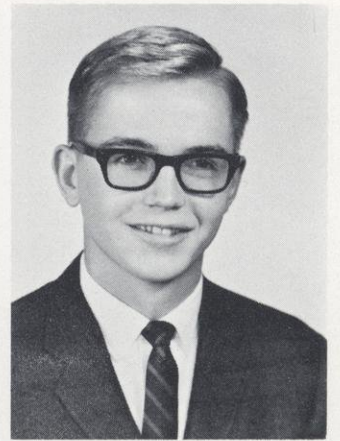

BASIL J. O'SULLIVAN, JR.
Rice Lake, Wisconsin
Economics (Bus. Admin.)
Biology
Football 1,2,3
Vets Club 1
Phi Nu Chi 2,3,4
Economics Club 3
Sergeant at Arms 3

ELAINE DOMBROCK OWENS
St. Croix Falls, Wisconsin
English

HARLIN ORSON OWENS
Clam Falls, Wisconsin
Agricultural Education
Intramurals 1,2,3
4H 1,2,3,4
President 2,4
FFA 1,2,3,4
Social Committee 2
Alpha Gamma Rho
Wesley 1,2
SAC 2,4

JOHN ALBERT PAINTER
River Falls, Wisconsin
Elementary Education
Intercollegiate Bowling 2
Wesley 1,2
Social Committee 1,2
Band 1,3
Choir 1
Sigma Tau Epsilon 4
SNEA 4

RONALD FRANCIS PALMER
Hudson, Wisconsin
Economics (Bus. Admin.)
Phi Nu Chi 3,4
Homecoming Co-chairman 4

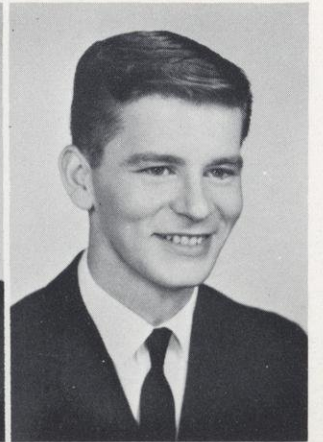
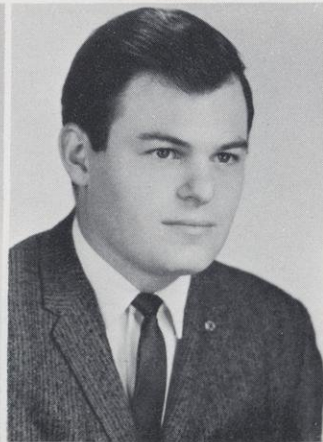



MARY ANN PARNELL
Somerset, Wisconsin
Elementary Education



**THOMAS FRANCIS
PARSLOW**
River Falls, Wisconsin
Agricultural Education
Newman Club 1,2,3,4
Y-GOP 3,4
FFA 1,4



JANICE PAULSEN
Frederic, Wisconsin
English
Sigma Chi Sigma 3,4
Kappa Delta Pi 4
Kappa Delta Psi 2,3,4
LSA 1
NCTE 4

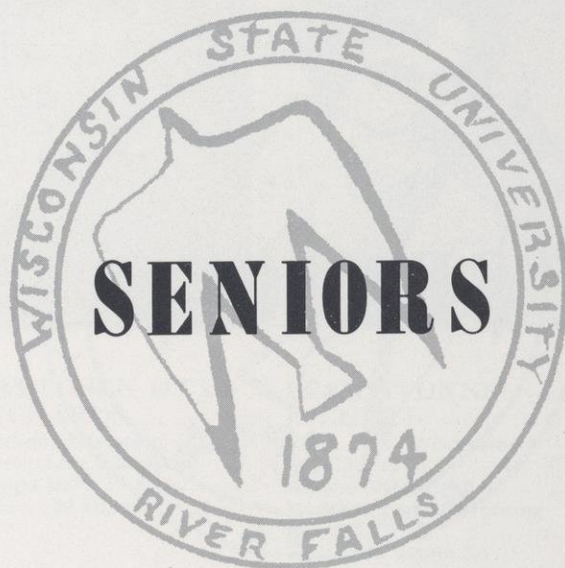

**WILLIAM LAWRENCE
PAULSON**
St. Paul, Minnesota
Elementary Education
Psychology

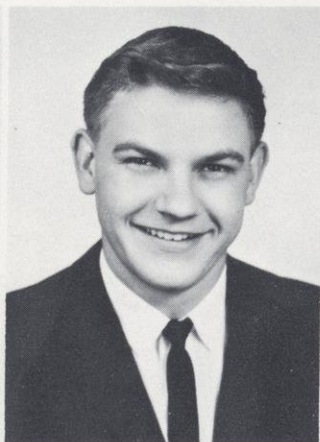

**JOHN LEROY
PECHACEK**
River Falls, Wisconsin
Math, Physics
Math Club 4
Physics Colloquium 4
Theta Delta Pi 4



**KAREN CHRISTINE
PEDERSEN**
River Falls, Wisconsin
Secondary Education,
Broad Area Social Science
Y-Dems 1
Sigma Chi Sigma 4



**GARY KENT
PETERSEN**
Luck, Wisconsin
Biology
Intramural Football 1,4
Intramural Basketball 3
Beta, Beta, Beta 2,3,4
Kappa Theta 4
Student Center Gov. Board 4



**MARJORIE ANNE
PETERSEN**
Hudson, Wisconsin
Elementary Education,
Physical Education
Newman Club 1
WRA 1,2,3,4
PEMM 2,3,4
Secretary 4
Sigma Chi Sigma 4
Y-Dems 3,4
Kappa Delta Pi 4
ACE 4
SNEA 4



**MARVIN CARROLL
PETERSON**
Bruce, Wisconsin
Biology
Vets Club 3,4

**STEWART R.
PETERSON**
Hager City, Wisconsin
Elementary Education
Intramural Sports 3,4
Kappa Theta 2,3,4
PEMM 3,4
SNEA 4
Y-Dems 4



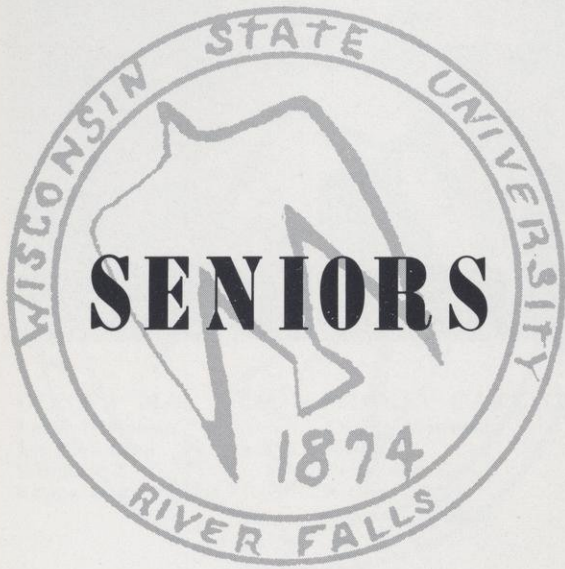

VIRGIL R. PETERSON
Ellsworth, Wisconsin
Chemistry, Math

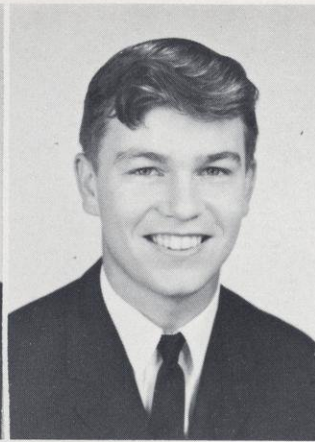

**WILLIAM HOWARD
PIPPENGER**
Phillips, Wisconsin
Music
MENC 1,2,3,4
Concert Choir 1,2,3,4
Madrigals 3,4
Mens' Chorus 1,2,3,4

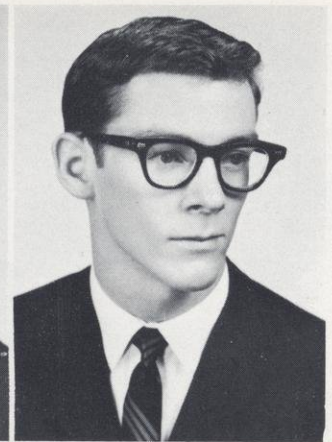

**RICHARD ALLEN
PLUMB**
Edgerton, Wisconsin
Psychology, Biology
Wrestling 1,2
Kappa Theta 2,3,4
Wesley 1,2,3,4
President 2,4
Orchesis 1,2,3,4

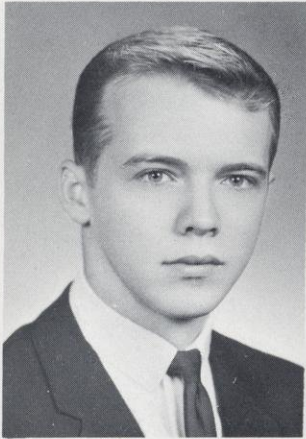

DENIS PLUMMER
New Auburn, Wisconsin
Biology



BARBARA E. POLFUS
New Richmond, Wisconsin
Elementary Education
SNEA 4
Wesley 1
Psychology Club 4

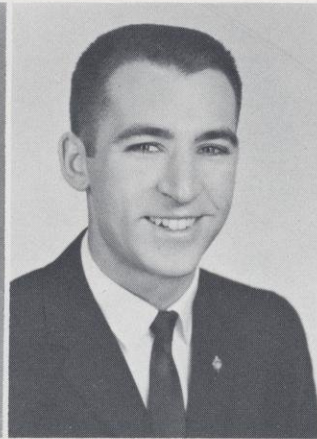

**LEONARD RUSSELL
PRICE**
St. Paul Park, Minnesota
Board Area Social Science

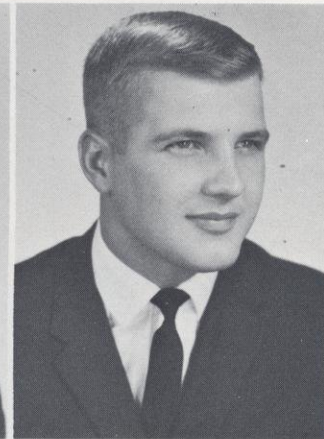

**ROBERT EUGENE
PRITCHARD**
Lafayette, Indiana
History, Economics
Football 1,2,3,4
Basketball 1,2,3,4
Phi Nu Chi 2,3,4
Y-Dems 4
"R" Club 2,3,4



ROGER DEAN PROBST
River Falls, Wisconsin
Economics, Sociology
Y-Dems 1,2,3,4



**LARRY ARTHUR
PROCHNOW**
Gilman, Wisconsin
History
Intramural Sports 2,3,4
Kappa Theta 3,4
Inter Dorm Council 3
NCTE 4
German Club 4

ROBERT J. PROKOPUK
White Bear, Minnesota
Business Administration

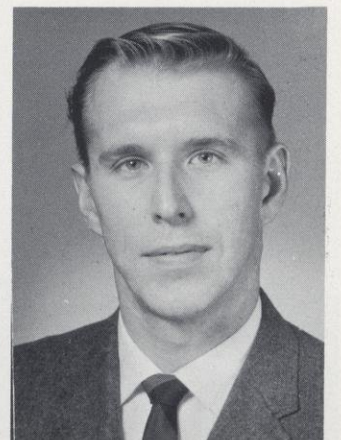



ARNOLD HERBERT RASK
Pepin, Wisconsin
Agricultural Engineering
LSA 1,2,3,4
Agrifallians 4
Y-GOP 4

JOANNE ROSELYN REETZ
Boyceville, Wisconsin
Elementary Education
Dorm Council 1,3
AWS 3
WRA 1,2,3,4
President 3
PEMM 2,3,4
Phi Delta Theta 3,4
Vice-President 4

RICHARD JOHN RICCI
St. Paul, Minnesota
English
Golf 2,3,4
Student VOICE 2,3,4
Associate Editor 3,4
Meletean 4
Sports Editor 4
Newman Club 2,3
Nu Alpha Xi 4

GRETCHEN OTTO RICHARDS
Hudson, Wisconsin
Elementary Education
Kappa Delta Pi 3,4
Sigma Chi Sigma 4

LEAH YVONNE RICHERT
River Falls, Wisconsin
Art Education
Student VOICE 1,2
Student Center Governing Board 1,2
Sigma Chi Sigma 3,4

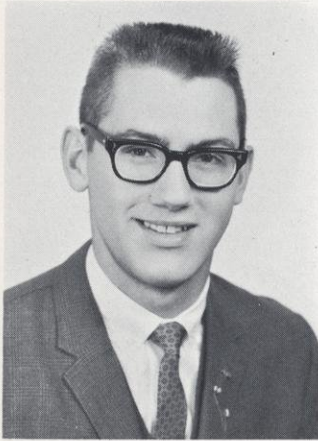

DONALD JOSEPH RICHMOND
Eagle River, Wisconsin
Broad Area Social Science
Newman Club 1,2,3,4
IRC 2,3,4
Secretary 3,4
Y-GOP 3,4
Treasurer 4
Kappa Delta Pi 3,4
President 4

DEAN JOCOB RINGGER
River Falls, Wisconsin
Elementary Education
Kappa Theta 1,2,3,4
President 4
Student Center Governing Board 3,4
Chairman 4
ACEI 4
Y-Dems 4
SNEA 4



RENO GERARD RIZZO
Lafayette, Indiana
Political Science, History
Football 1,2,3,4
Baseball 1
Phi Nu Chi 2,3,4
Greek Letter Council 4
Vice-President 4
Y-Dems 4
"R" Club 1,2,3,4

JEROME RICHARD ROLSTAD
Barron, Wisconsin
Agriculture
Foreign Student Association 2,3
LSA 1,2,3,4

GERALD L. ROSENAU
Milwaukee, Wisconsin
Elementary Education
Stratton Dorm Council 3,4
Vice-President 3,4
SNEA 4
Food Investigating Committee

JOHN EDWARD RUBIN
Rice Lake, Wisconsin
Geography
Intramural Sports 3,4
Phi Nu Chi 2,3,4
Y-Dems 4

RAYMOND EDWARD SANDBORGH
Los Angeles, California
Psychology
Nu Alpha Xi 4
Psychology Club 4
Orchesis 3

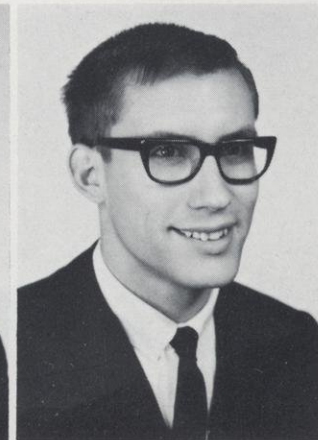
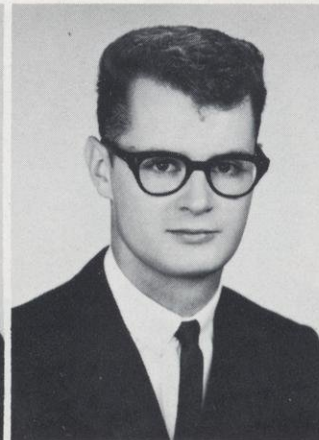
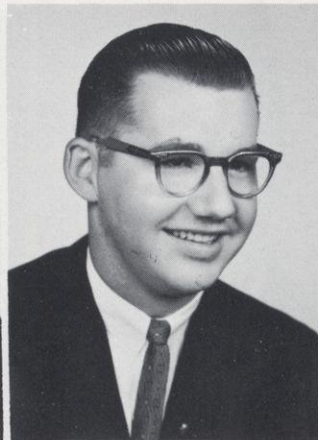
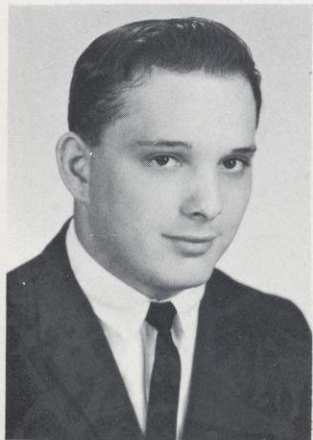



DAVID L. SARTORI
Fond du Lac, Wisconsin
Political Science
Gamma Delta 1,2,3,4
IRC 3,4
Vice President 4
SANE 1,2
Vice President 2
Young Democrats 1,2,3,4



GEORGANNE SCHAFFER
North Saint Paul, Minnesota
Elementary Education
Social Committee 3,4
President of Hathorn Hall 4
AWS Board 4
Phi Delta Theta sorority 3,4



DONNA MAE SCHIEFELBEIN
Somerset, Wisconsin
Elementary Education
ACEI 4
SNEA 4
Y-GOP 3,4
Psychology Club 3,4
Baptist Student Fellowship
President 3
Vice President 4

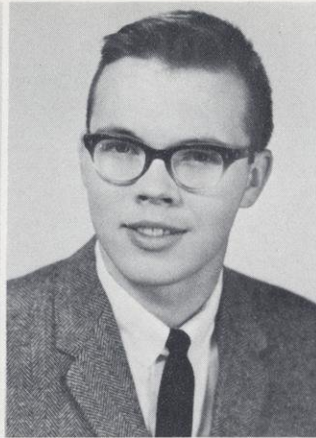

PAUL ROBERT SCHMID
Chilton, Wisconsin
Chemistry, Mathematics
Y-Dems 3,4
Chemistry Club 4
Theta Delta Pi 4

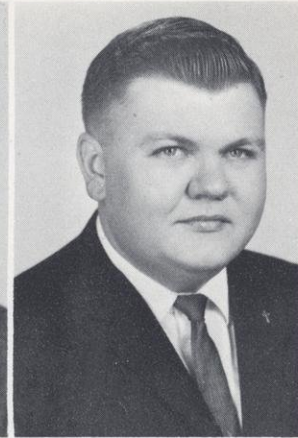

WAYNE HOWARD SCHMIDT
Shawano, Wisconsin
Agricultural Education
FFA 1,2,3,4
Intramurals 2
SNEA 4

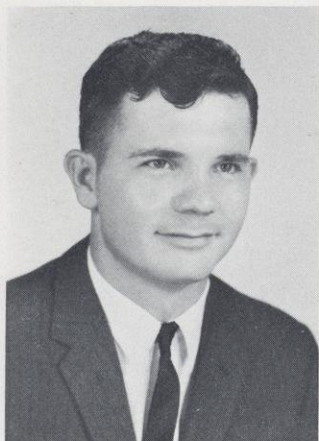

FREDERIC HENRY SCHMIT
St. Croix Falls, Wisconsin
Physics
Football 1,2
Newman Club 1,2
Chemistry Club 1,2
R Club 2
Theta Delta Pi 4

LOUISE CATHERINE SCHNUR
Balsam Lake, Wisconsin
Elementary Education
SNEA 4
Treasurer 4
ACEI 4



DAVID ARTHUR SCHULTZ
Curtiss, Wisconsin
Agriculture, Business
Agrifallian Society 1,2,3,4
Y-Dems 4
4-H Club 1,2
College Countryman Staff

MOLLY ANN SCHULTZ
Roberts, Wisconsin
Elementary Education, Speech
Correction
Sigma Alpha Eta 3,4
Treasurer 4
4-H 1,2

RONALD KEITH SCHULZ
St. Paul, Minnesota
Elementary Education

CAROLYN LOUISE SCHUMAKER
Ellsworth, Wisconsin
Elementary Education
ACEI 2
SNEA 3,4
Sigma Chi Sigma 3,4
Kappa Delta Pi 3,4
Intern Teacher 4

JEWELL SCHWARZTRAUBER
Ellsworth, Wisconsin
Elementary Education





MAE K. SEKI
Lahaina Maui, Hawaii
Elementary Education
ACEI 3,4
Wesley 1,2,3,4
SNEA 4

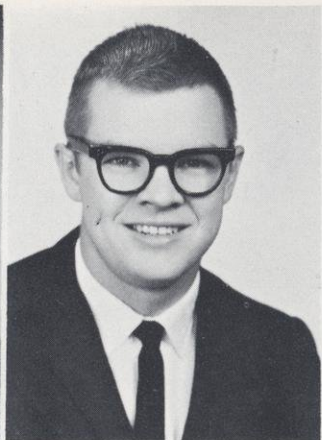

GERALD SETTER
Dresser, Wisconsin
Agricultural Business
Agrifallians 3,4
Y-GOP 3,4
F.F.A. 1,2
4-H 1,2,3,4
Historian 4
Demosthenians 3
Alpha Gamma Rho 4



JANE MARIE SHAMBOUR
New Prague, Minnesota
Elementary Education
WRA 3,4
Baptist Youth Fellowship 3,4



THOMAS ALBERT SIMACEK
Moccasin, Montana
Math, Physics



OSCAR EDWARD SKOUG
Chetek, Wisconsin
Math
Cross Country 2,3,4
LSA 1,2,3,4
Math Club 3,4
"R" Club 2,3,4
Theta Delta Pi 4
Physics Club 3,4

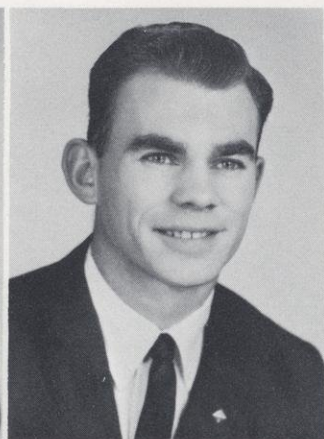

PAUL GEORGE SKOUG
Chetek, Wisconsin
Chemistry
Chem Club 2,3,4
President 4
SAC 4



ALBERT PAUL SKROCH
Arcadia, Wisconsin
Physics, Math
Newman Club 1,2,3,4
Math Club 3,4
Physics Club 3,4
Band 1,2,3



GENE M. SMITH
Clear Lake, Wisconsin
English, History
Foundation Committee 2,3,4
Chairman 3
Class Officer 1,2,3
United Council 3,4
Who's Who 4
Student Senate 3,4
President 4

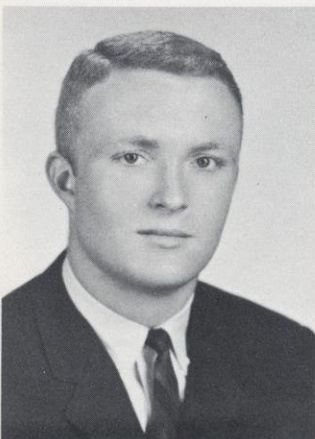

E. LYNN SMYTH
Watertown, Wisconsin
Mathematics
Kappa Theta 3,4
Class Officer 4
Math Club 1,2,3
Student Center Governing
Board 3,4
Treasurer 4

DAVID ALAN STAFFORD
Grinnell, Iowa
Agriculture
Prucha Hall Dorm Council
1,2,3,4
Vice-President 3
Rodeo Club 3,4
President 3,4





SENIORS

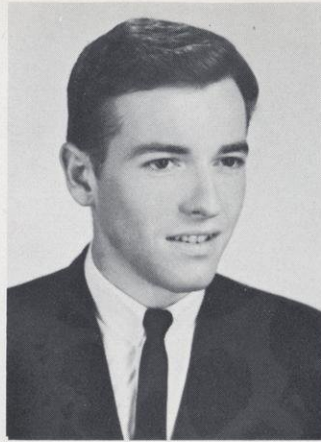

JERRY WALTER STAIGER
 Prescott, Wisconsin
 Physics, Math
 Y-Dems 3,4
 Physics Club 3,4
 Newman Club 1,2,3,4



JUDITH ANN STARR
 Hudson, Wisconsin
 Elementary Education
 Kappa Delta Psi 3,4
 Vice-President 3
 Y-Dems 2,3,4
 Sigma Chi Sigma 4
 SNEA 4



KAREN STEFONEK
 New Richmond, Wisconsin
 Elementary Education
 Y-Dems 3,4
 ACEI 4



WILLIAM WELCH STEWART
 Minneapolis, Minnesota
 Economics
 Football 3
 Vets Club 3,4
 Treasurer 3,4
 Y-Dems 3,4
 PEMM 4
 Economics 3,4



DAVID M. STONE
 Stillwater, Minnesota
 Broad Area Social Science
 Golf 3,4

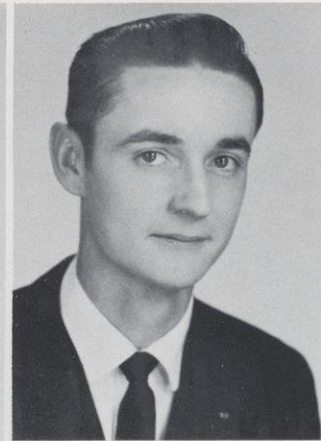

DOUGLAS DEAN SUMNER
 River Falls, Wisconsin
 Agriculture
 F.F.A. 2,3,4
 Kappa Delta Pi 3,4
 Beta Beta Beta 3,4
 UCCF 1,2,3,4
 Treasurer 2



LEON JEROME SUSA
 Independence, Wisconsin
 Speech
 Newman Club 1,2,3,4
 Demostenians 2,3,4
 Forensics 3
 Economics Club 3,4

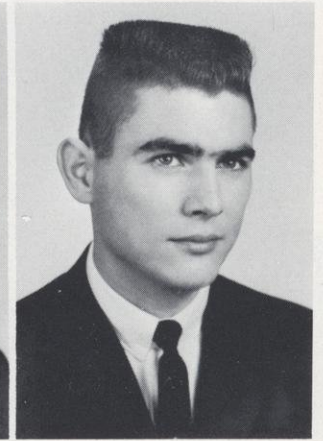

JAMIE DEAN SWANSON
 Cushing, Wisconsin
 Biology
 Beta Beta Beta 2,3,4
 President 4



KAREN ANN SWANSON
 Osceola, Wisconsin
 Elementary Education
 WRA 1,2,3,4
 Publicity Chairman 4
 ACEI 3,4
 Phi Delta Theta 3,4
 SNEA 4
 AWS 1,2,3,4

SHARON LEE SWANSON
 Somerset, Wisconsin
 Elementary Education
 ACEI 2,3,4
 President 4
 Kappa Delta Pi 4
 Vice-President 4
 SNEA 4
 Sigma Chi Sigma 4



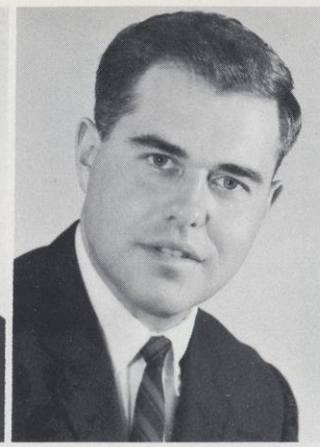

MELODIE MARIE SWEENEY

Cornell, Wisconsin
Psychology
WRA 3,4
Psychology Club 3,4
Phi Delta Theta 2,3,4
Greek Letter Council 3,4
Secretary 3
Newman Club 1,2,3
Cheerleader 2,3

STUART RAY SWENSON

Amery, Wisconsin
Agriculture
Agrifallians 1,2,3,4
President 4
Demosthenians 3,4
LSA 1,2,3,4
Alpha Gamma Rho 4

GLORIA JEAN SZCZECH

Stanley, Wisconsin
Art
Art Club 1
Y-Dems 4
NCTE 4
SNEA 4

JAMES F. TANNER

St. Croix Falls, Wisconsin
Art Education
Choir 1,2,3
Madrigals 2,3
PEMM 2,3,4
Art Club 1,2,3
Vets Club 1,2

JACQUELINE ANN TAYLOR

White Bear Lake, Minnesota
Elementary Education
ACEI 1,2,3,4
AWS 1,2,3,4
Band 1,2,3
Y-Dems 3,4
SNEA 4



BRUCE ARNOLD THIEMKE

Tomah, Wisconsin
Agriculture
Agrifallians 1,2,3,4
President 4
Rodeo Club 3

PAULA PATRICIA THOMASON

St. Paul, Minnesota
Elementary Education



DON MARSHALL THOMPSON

Hudson, Wisconsin
Economics
Y-GOP 3
Y-Dems 4
Phi Nu Chi 2,3,4
Historian 4
Economics Club 2,3,4
Vice-President 3,4

ROBERT DEWAYNE THOMPSON

Spring Valley, Wisconsin
Psychology, Sociology
Intramural Sports 1,2,3
Kappa Theta 3,4

ROBERT ERNEST TIETZ

Eau Claire, Wisconsin
Elementary Education

HENRY DAVID TRUOG

Independence, Wisconsin
Agricultural Education
Intramural Sports 1,2,3,4
F.F.A. 2,3,4
Newman Club 3,4

JOHN TURCHENESKE, JR.

River Falls, Wisconsin
History
Newman Club 1,2,3,4



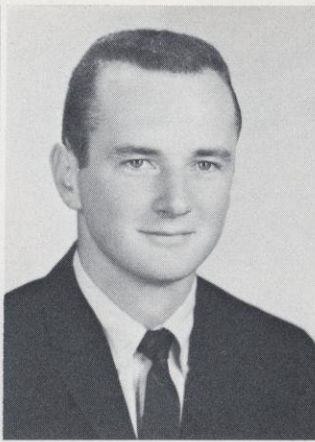

JOSEPH C. VALENTA
Suring, Wisconsin
Agricultural Education
F.F.A. 1,2,3,4
Sigma Tau Epsilon 2,3,4
Y-Dems 3,4
Homecoming Chairman 3
Band 1,2,3,4
Foundation Committee 3,4

GERALD LEE VALLEEN
Lindstrom, Minnesota
Economics
Y-Dems 3
Economics Club 3

ALLEN WILBUR VALLEY
St. Paul, Minnesota
Psychology, Biology
Masquers 1,2,3,4
Y-Dems 2,3
Psychology Club 4
Sitzmarkers 2,3,4

JUDY VANDEBERG
Prescott, Wisconsin
Elementary Music
AWS 1,2,3,4
Y-Dems 3
Choir 1,2
MENC 1,2

GREGORY G. VANDYKE
Durand, Wisconsin
Elementary Education
Vets Club 1,2,3,4
President 3,4
Y-Dems 3,4
SNEA 4



BRUCE F. VENTO
St. Paul, Minnesota
Biology
Kappa Delta Pi 3,4

RITA JOY VOLLMER
Alma, Wisconsin
Elementary Education
ACEI 4
Meletean 4
Faculty Editor

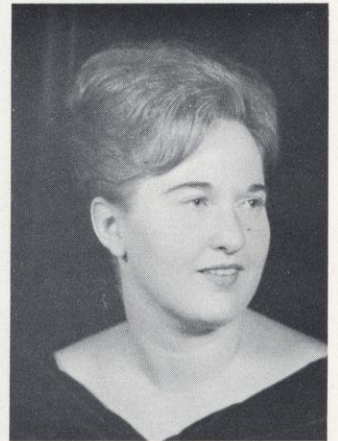

BARBARA ANN WAXON
Hudson, Wisconsin
Elementary Education
ACEI 1,2,3,4
Vice-President 4
Band 1,2,3,4
Kappa Delta Psi 3,4
SNEA 4
Class Secretary 4

JON DOUGLAS WEBB
Elmwood, Wisconsin
Psychology, Economics
Social Committee 1,2,3
Chairman 3
Wesley 1,2,3,4
Sigma Tau Epsilon 2,3,4
Secretary 4
Psychology Club 4
Governing Board 2,3

DOUGLAS DARREL WEBER
Elmwood, Wisconsin
Agriculture
Intramural Sports 3,4
Agrifallians 2,3,4
Newman Club 1,2,3,4
Vice-President 4
Y-Dems 3,4

LYNDON CHARLES WEBERG
Ellsworth, Wisconsin
Mathematics
Math Club 2,3,4
Theta Delta Pi 4

RONALD RICHARD WELKE
Eau Claire, Wisconsin
Agricultural Education
Intramural Sports 1-4
F.F.A. 4

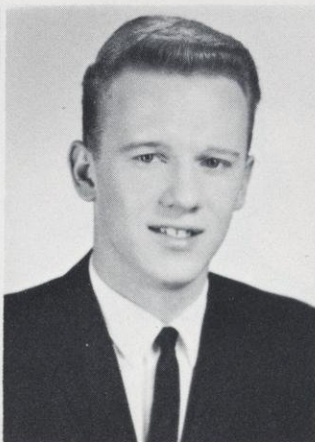

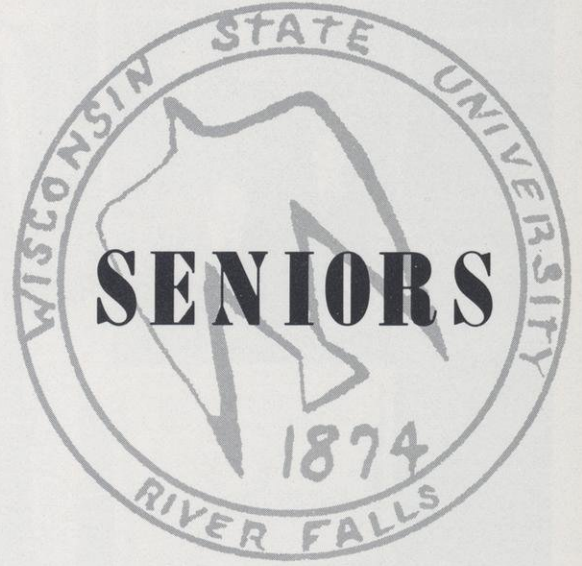
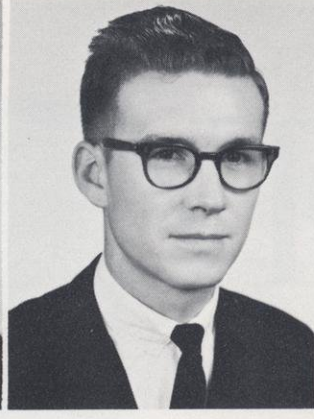

ABRON WELLS, JR. GEORGE WENTLAND
 Hazleharst, Mississippi
 Economics, Psychology
 Y-Dems 1,2,3,4
 Vice-Chairman 3
 Economics Club 1,2,3,4
 Vice-President 2
 Psychology 1,2,3,4

FREDERICK CARL WELTY
 Crivitz, Wisconsin
 Agricultural Education
 F.F.A. 1,2,3,4
 Y-Dems 2,3,4
 SNEA 4
 Stratton Hall Council 1,2
 Vice-President 2

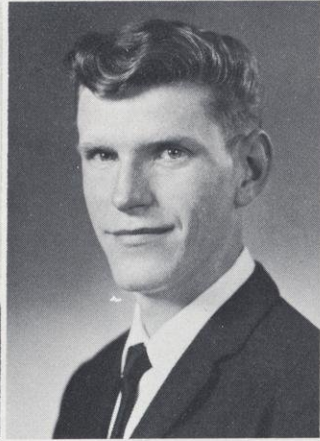

DONALD WHITE
 Spooner, Wisconsin
 Elementary Education
 Phi Nu Chi 1,2,3,4

EDWARD FRANCIS WINK
 Glenwood City, Wisconsin
 Business Administration
 Newman Club 1,2,3
 Chem Club 3

FRANK J. WITTIG
 Durand, Wisconsin
 Math
 Theta Delta Pi 4

JOYCE ZAPPA
 Cumberland, Wisconsin
 Elementary Education
 Choir 1,2
 Band 2,3,4
 Newman Club 1,2,3,4
 ACEI 3,4

JANET ZASPEL
 New Richmond, Wisconsin
 Elementary Education
 ACEI 3,4
 WRA 1,2,3,4
 Vice-President 4
 Delta Iota Chi 3,4
 President 3,4
 AWS 1,2,3,4

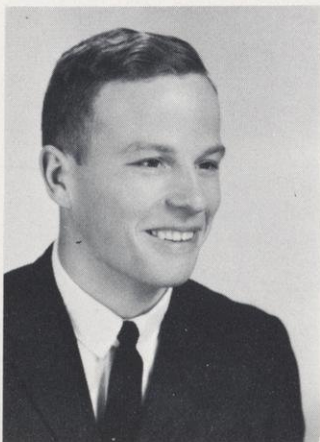

GABRIEL ZAWADZKI
 Withee, Wisconsin
 Agriculture
 Intramural Sports 4
 Newman Club 1,2,3,4
 Agrifallians 1,2,3,4

MARY ZEPPLIN
 Barneveld, Wisconsin
 Secondary Education
 NCTE 3,4
 Y-Dems 2,3,4



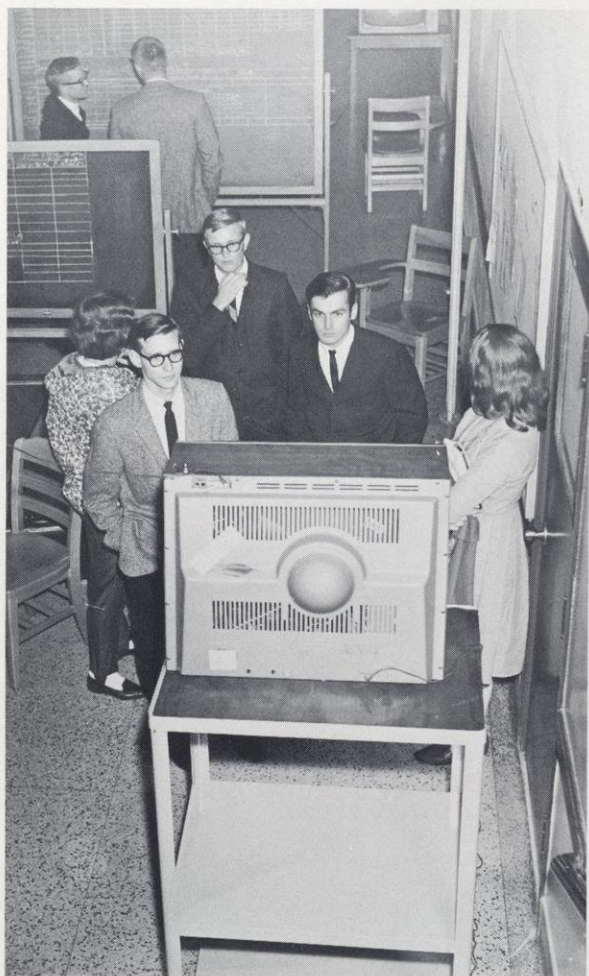

Upperclassmen tally returns during the 1964 presidential election.

JUNIORS



President
Kenneth Lee



Vice-President
Kenneth Timm

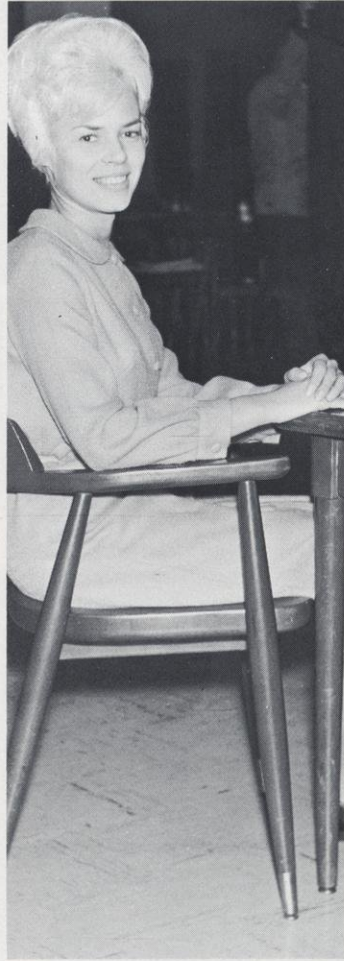

Secretary
Vickie Wiesner

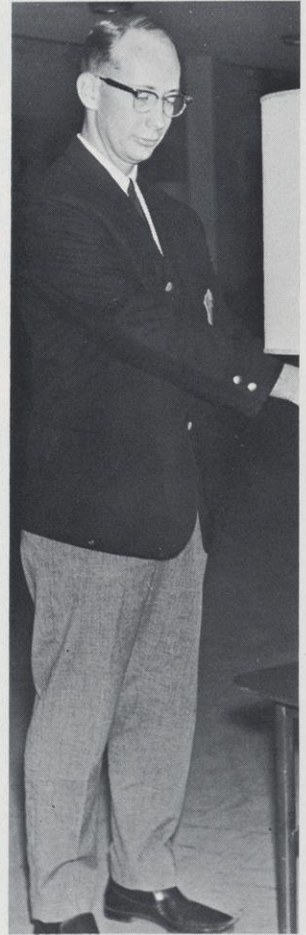

Treasurer
Thomas Ladwig



Larry Ackerson
Judith Anderson
Gene Arnst
Roger Bartlett

James Aiken
Vernon Andren
Helen Avery
Barbara Barr

David Amdahl
Barbara Anfinson
Gordon Bahr
Dennis Bastian

James Amodt
Harvey Ankley
Ron Bahr
Barbara Bautch

Nadine Amphlett
Pamella Armbruster
Richard L. Bains
Gary Beastrom

Karen Amundsen
David Arndt
Larry Baker
Bonnie Becker

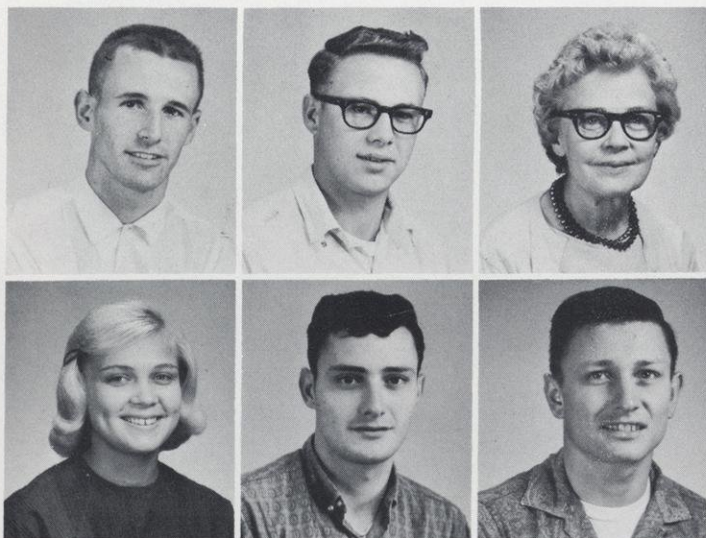

Christian Becker
Margaret Beeson

Hollis Beede
Philip Belfiori

Bernice Beeson
Richard E. Bennett





Wayne Beney
 Judith Bonneville
 Mike Brandstatter
 Robert Brown
 Wayne Burich
 Warren Carlton
 Donald Cherry

Leo J. Binkowski
 Gloria Bonte
 Gary Braun
 Rodney Brown
 Janet Burke
 Steve Carpenter
 Thomas Chicilo

Corinne Bittrich
 Dennis Bostrom
 Robert Breuer
 John Bruce
 Gerald Byrnes
 Alan Carrier
 Harold Christensen

Dean Blegen
 Thomas Boudreau
 James Brickner
 Loren K. Bryhn
 Kathleen Cabanowski
 Duane E. Catt
 Raymond Christensen

James Bloomquist
 David Boyer
 Gregory Brindley
 Eric J. Buhr
 Michael Callies
 Noel Chapin
 Barton Christenson

Gary Bohlken
 Alice Brager
 George Brooks
 Victor Bula
 Shirley Cardell
 Jim Chase
 Douglas Christopherson



Steve Cina
Laverne Cook
Dan Curran
Coralee Delong
Jerome Donatell
Michael Ebersold
Peter Falkman

Philip Civkosz
Roger Corbin
Roger Dahl
Diane Delorit
Gerald Dopkins
Kermit Ekstrom
Barry Fankhouser

Linda Clark
James Cowan
Stephen Daley
Rolf Derikartz
Marvin Dunn
James Engebretson
Ted Fetting

Judy Clos
Robert Coyle
Sharon Danielson
Victor Diller
Eunice Duren
Beverly Enloe
Edward Fick

Jeanette Collman
Thomas Cran
Melvin Dario
Blaine Dinger
Donald Duszynski
Gerald Erickson
Louise Fiebig

Joyce Colstrom
Curtis Cree
Donna Davidson
Joan Ditlefsen
Richard Eastvold
Richard Erickson
Norma Fitzjarrell

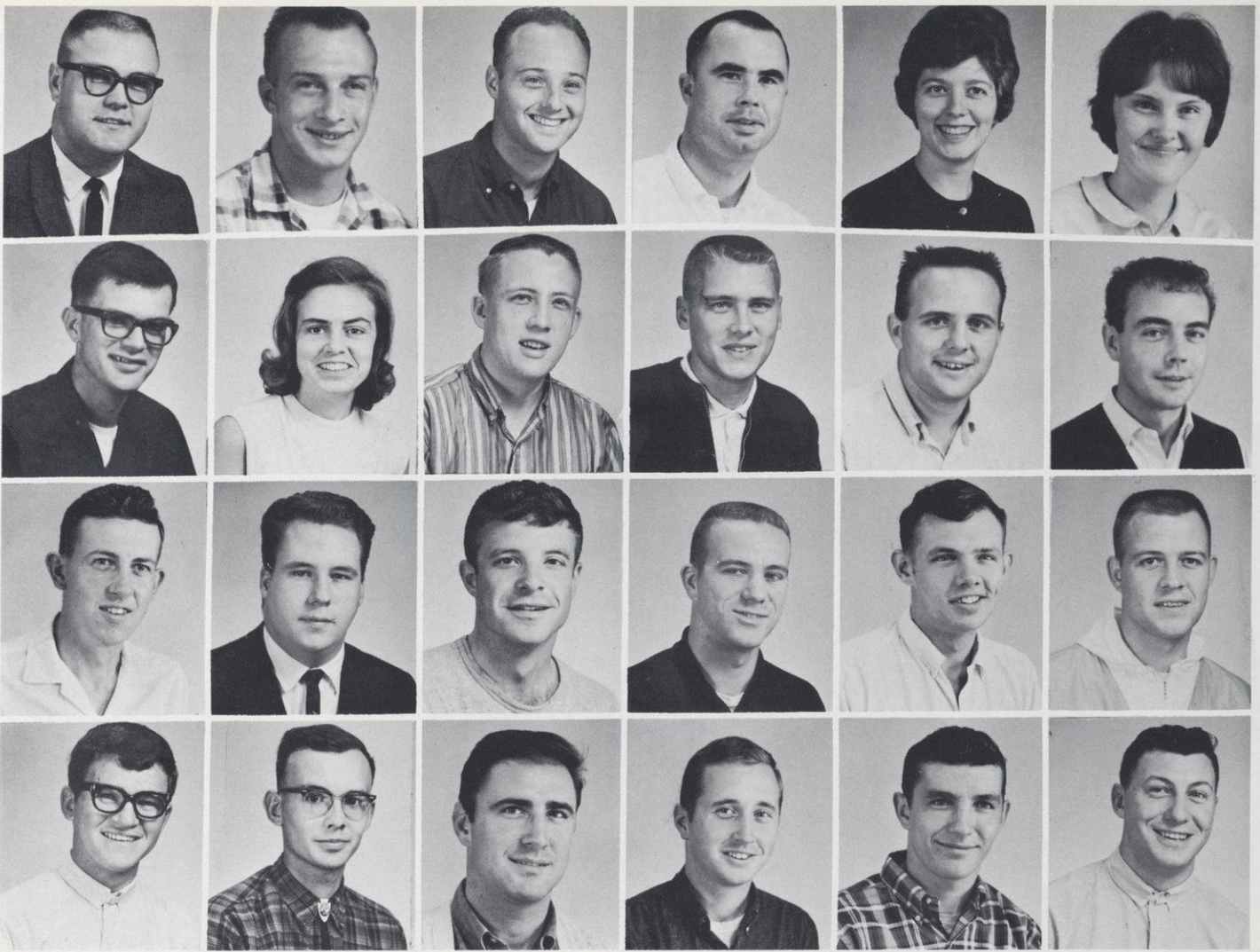

Arvid Flanum
Wayne Funk
Donald Genrich
Carl Giese

Curtis Flug
Susan Gaertner
Donald Gilbert
Roy Giezeker

Eugene Folmer
Charles Gander
John Gilbert
Richard Gillette

Wayne Fowler
Edward Ganske
Robert Gilbert
Ralph Ginsbach

Irene Fridsma
James Gargulak
Eric Gilbertson
Gerald Glaus

Beverly Froseth
Daniel Gauvin
Dennis Giere
George Glovka



William Goetzelman
Dianne Grandt

George Gorka
Keith Grant

Vicki Graham
Roger Gratiot





Steve Gray
Joyce Gruenewald
Vaughn Halling
John Hanson

Dona Green
John Grunke
John Hammes
Wayne Hanson

Sandra Greener
Sharon Guiser
Betty Jo Hanna
Larry Hardina

Diane Grenquist
Jeanne Gustafson
James Hansen
Ronald Harper

Janet Griffey
Leroy Gyax
Douglas Hanson
James Hartery

Vance Grosser
Michael Halko
Edward Hanson
Robert Haugen



Jeffery Hayden
Catherine Heller

Janet Hayes
Ronald Hendrickson

Ann Heiting
Franklin Hebert





Gerald Hesselink
 Gloria Hjelle
 Arnold Holcomb
 Mark Hosteland
 Duane Hubing
 Susan John
 Kent Jenson

Larry Hesselink
 Judith Hofbauer
 Thomas Holloway
 Susan Houck
 James Huges
 Lawrence Janecek
 Charles Johnson

Thomas Hetzel
 Sandra Hoff
 John Honeywell
 Larry Houser
 David Hultgren
 Terry Janes
 David Johnson

Thomas Hetznecker
 Marguerite Hoffman
 Mary Ann Honkanen
 William Howard
 John Hyland
 William Janisch
 Dell Johnson

Thomas Hickox
 William Hoffman
 Linda Hopman
 Dianne Howard
 Neal Ihrke
 James Jannett
 DeWayne Johnson

Rose Ellen Hirsch
 Ronald Hager
 Gary Hoschette
 Sanders Howse
 Betty Ingalls
 Kathleen Jenkins
 Donald Johnson



Fred Johnson
 Richard Kammerud
 David Kiepert
 Jerry Knapmiller
 Paul Kozak
 Thomas Ladwig
 Mary Kay Lansing

Fredrick Johnson
 Elaine Kaufman
 Edmond Kinney
 Loretta Knoepker
 Edward J. Kraft
 Daniel Laffe
 John Laakso

Steven W. Johnson
 Roberta Keller
 Inez Kirchner
 Karen Koester
 John B. Krumm
 Donald Laib
 Barbara Larson

Caroll Kaiser
 Patricia Kelley
 Kenneth Kjer
 Thomas Kongslie
 Karen Kryzanik
 James Landes
 Cheryl Larson

James Kallas
 Patricia Kennedy
 Joanne Klecker
 Thomas Konefes
 Eugene Kubat
 Dennis Langkos
 Duane Larson

Toshiro Kamiya
 Dennis Kete
 Rowland Klink
 James Koski
 Larry Kundinger
 Barbara Lansing
 Erik Leadholm



Kenneth Lee
 Fred Lindberg
 Ruth Anne Mackenzie
 Judy Markgren

Linda Lemere
 Rosemary Loss
 Dan Madison
 Judy Markison

Gary Lenselink
 Mary Jo Lover
 Perry Manor
 Gary Martell

Joseph Lieftring
 Gayland Luedke
 Thomas Manula
 Bradford Martin

Perry Liljestrand
 Bernard Lyksett
 Robert Margenau
 Brenda Martin

Robert Linaberry
 Robert MacGregor
 John Marino
 Mary Maser

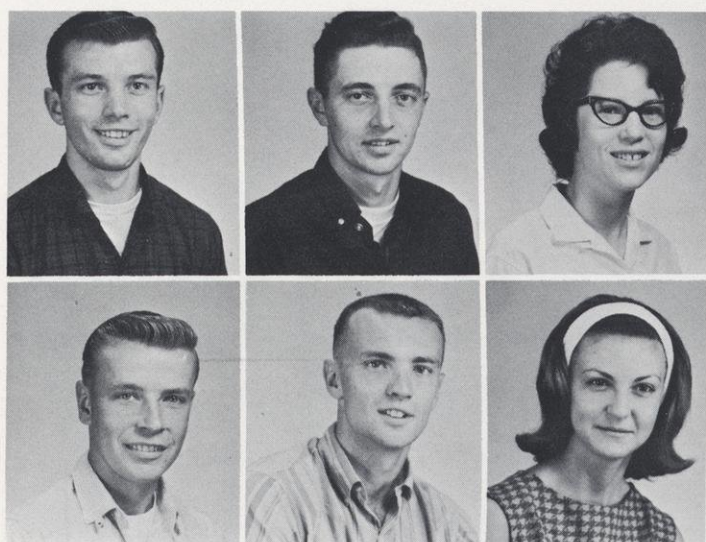

Dell Max
 Edward Mathison

Ronald Matz
 Ralph McCaffery

Harriet Mathison
 Betty McClellan



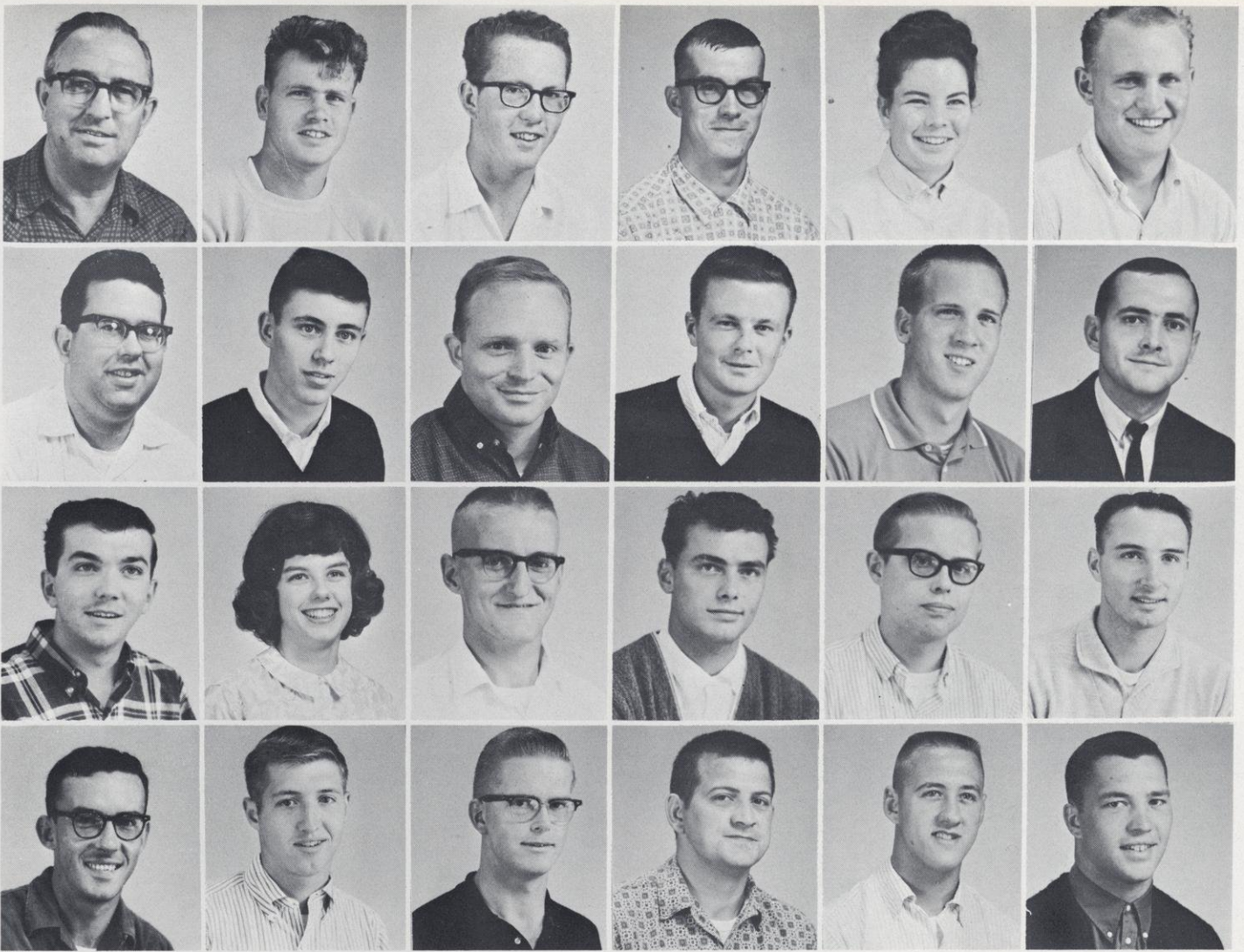

Nicholas McGree
 Norbert Meyer
 Michael Moe
 James Morris

Gene McKenzie
 Robert Mike
 Jean Moen
 John Morrison

James McLaughlin
 James Milbery
 Harold Moline
 Thomas Most

Myron Meath
 Roger Miller
 Thomas Monio
 Kenneth Mouw

Janet Melchert
 Winfield Mitchell
 Jeffrey Montbriand
 Joseph Munson

Wayne Melin
 William Mickenhaupt
 Donald Moody
 William Murphy

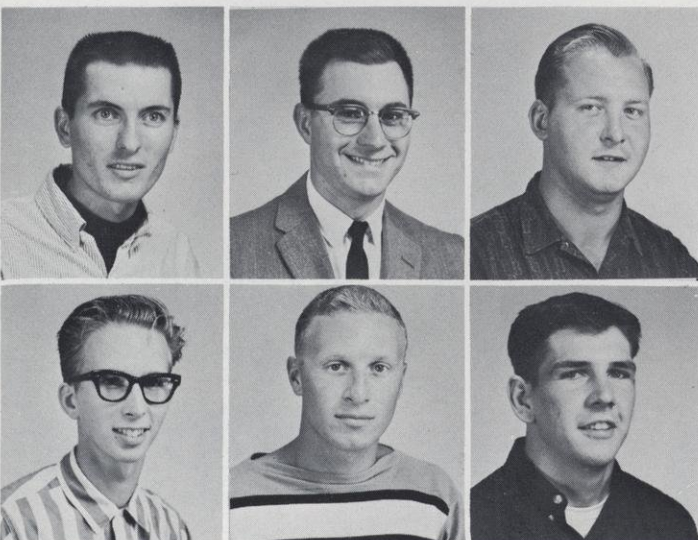

Gary Muschik
 LeRoy Nelson

Walter Neckville
 Lyndon Nelson

Dennis Nelson
 Mark Nelson





Roger Nelson
 Pamela Noreen
 Catherine Olin
 Orland Olson
 Duane Ormson
 Francis Pacyga
 David Peck

Daniel Nester
 Bernice Nylus
 Gordon Olson
 Thomas Olson
 Richard Osen
 Stephen Palmquist
 Susan Peck

Linda Neurer
 James Oakland
 Jerilyn Olson
 John O'Malley
 Geraldine Oswald
 Larry Pasanen
 David Pederson

Gary Nielsen
 Michael Obradovich
 Jerold Olson
 Keith O'Malley
 George Ouimette
 Frederick Paston
 Richard Pence

Wilda Nilsestuen
 Cheryl O'Flanagan
 Keith Olson
 Kathleen O'Meara
 Kenneth Ourada
 Betty Paulsen
 Bruce Pennington

Donald Norderhaug
 Geoffrey Okwumabua
 Michael Olson
 Kathleen O'Mera
 Charles Overbeck
 Ronald Pearson
 Susan Penno



Michael Perkins
 Karen Peterson
 Kathleen Piekarski
 Michael Pozzini
 Arnold Rask
 Claire Rice
 Karen Romsos

Wayne Peshia
 Manfred Peterson
 Stephen Pittman
 Caren Prochnow
 Barbara Rasmussen
 Jerelynn Ritchey
 Ralph Rossing

Carol Ann Peterson
 Melvin Peterson
 Tod Planner
 James Proudlock
 Ann Reiland
 John Ritchie
 Mary Rivard

Dallas Peterson
 Ronald Peterson
 David Pominville
 Mark Quade
 Fred Remund
 John Rockuam
 Richard Rudesill

Gary Peterson
 Carol Pevar
 Donald Popowski
 William Randall
 Steven Rhiel
 Judith Roenz
 Marlys Rudi

June Peterson
 Patricia Phillips
 John Poukey
 Herst Kane
 Stanley Richert
 Anita Roessler
 Hobart Sailor



Faramarz Salmassi
 Ida Schilling
 Roger Schmitt
 Eugene Schutte

John Sandberg
 Wayne Schilling
 James Schneider
 Kenneth Seering

Karen Sandquist
 Ann Schleicher
 Clara Schommer
 Gerald Seigler

Jerold Sargent
 Richard Schlosser
 Marcella Schouten
 Keith Selbrede

William Sazama
 Richard Schlough
 Fred Schroeder
 Sandra Senechal

Art Schletty
 Rose Ann Schmit
 Donald Schultz
 Roger Schaller



Jay Sharp
 Kay Simmons

James Sherwood
 Michael Skorude

Ann Simons
 Jane Slight





Warren Smallidge
Ruth Speich
Barry Steevens
Harvey Stower

Gerald Solberg
Grant Stabenow
Donald Steffen
Marla Streech

Ronald Solberg
Robert Staebell
Ronald Stene
Lois Stitz

Robert Somerville
Keith Stanton
David Stern
Henry Sukow

Ray Soper
Gary Steele
Donald Stevens
Joyce Sullivan

Allen Space
Janet Steen
William Stoetzel
Mae Summer



Marvin Swanson
Sidonia Sweeney

Merry Jo Swanson
Lorin Syverson

Caren Swartz
Victoria Szczech

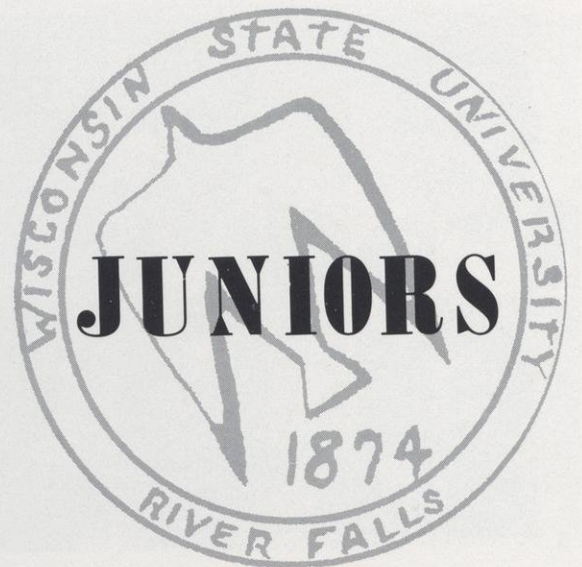

JUNIORS



Hebert Taps
 Weix Thomas
 Robert Tietz
 Judith Varing
 James Walch
 Allen Webb
 Vickie Wiesner

David Taube
 Ardon Thompson
 Arlys Timm
 George Vebel
 Carol Walker
 Michael Webb
 Ralph Williams

Frederick Tegeler
 Douglas Thompson
 Kenneth Timm
 Verl Verhulst
 Winifred Wall
 Curtis Weber
 Ronald Williams

James Terrano
 John Thompson
 Judith Toshner
 Rita Vollmer
 Sandra Wallin
 David Weitz
 Gary Wilmer

Frances Thayer
 Gerald Thorson
 William Transberg
 Edwin Wade
 Walter Warren
 Ronald Wendlandt
 Karen Winzer

James Thews
 Katherine Thull
 Thomas Twining
 Richard Wahlstrom
 Janice Waxon
 David Wettleson
 Charles Woiwode



Nancy Wolfe
Gentile Yarusso

Warren Wolfe
Mary Youngman

David Woodbeck
Elena Zeller

Jerrold Woods
James Zeller

Robert Wolf
William Wright
Marcella Ziemer

Leon Wolfe
Richard Yarrington
Melvin Zilge

SPECIAL STUDENTS

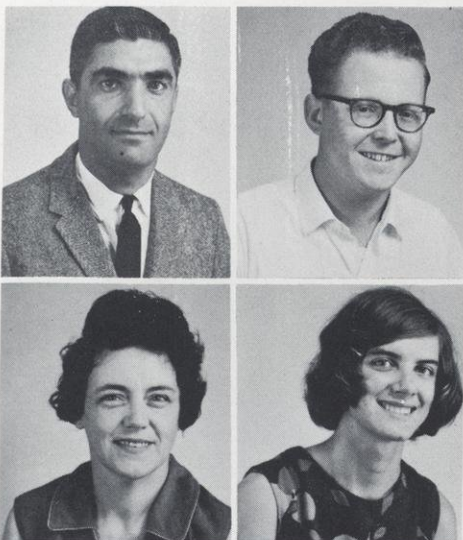

All-Asghar Zolfaghari
Virginia Maier

Eugene Dario
Ellen Utoft

SOPHOMORES



President
Sandra Danielson



Vice-President
Keith Rodli



Secretary
James Laatch

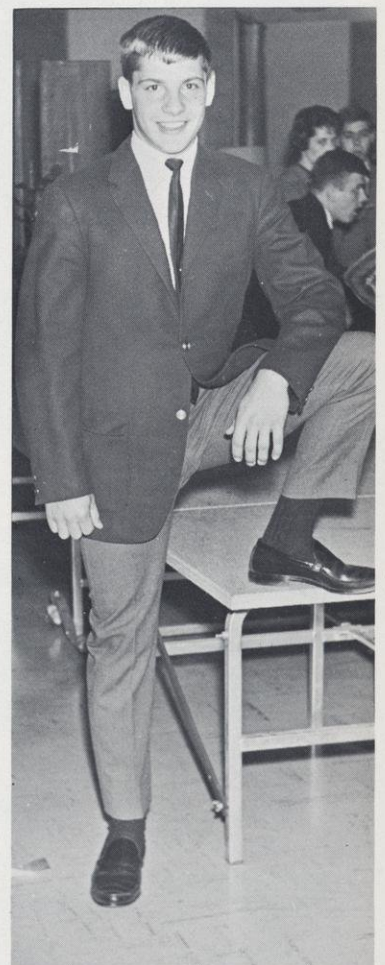

Treasurer
Thomas Bauman

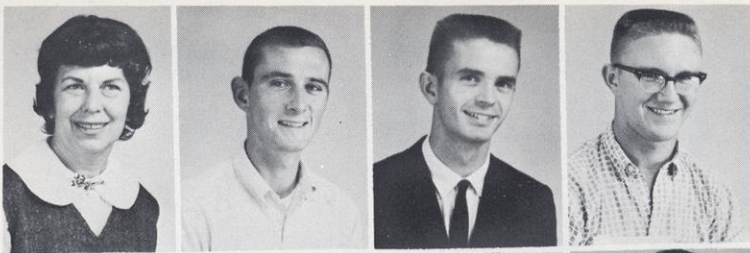

Ann Agnew
James Ahasay
Fred Altaffer
Vernon Altmann

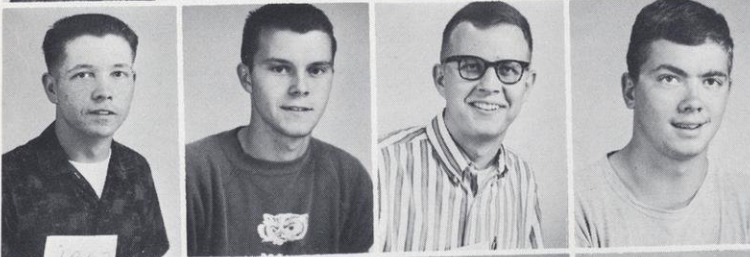

Steven Amdall
Thomas Andersen
Burnell Anderson
Dan Anderson

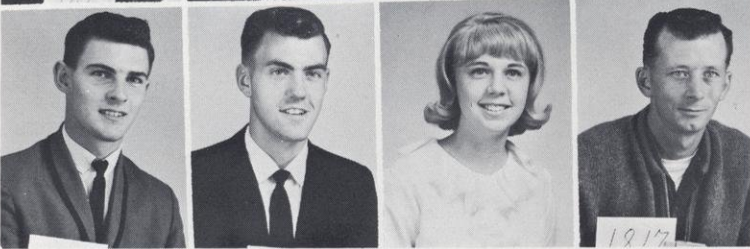

Gary Anderson
James Anderson
Judy Anderson
Luverne Anderson



SOPHOMORES

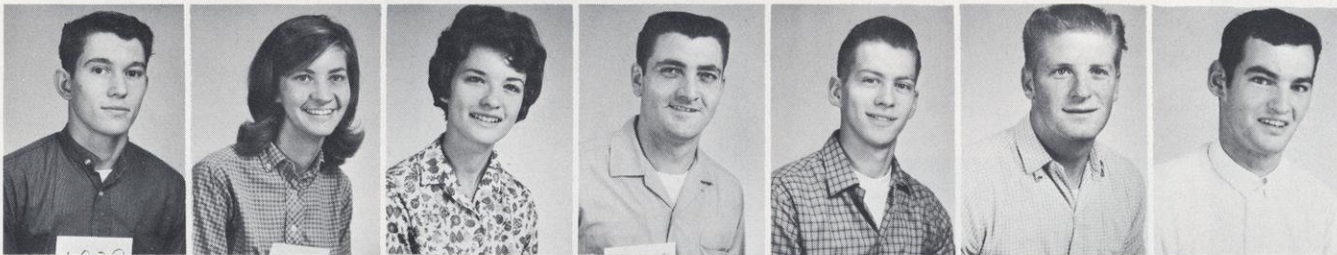

Philip Anderson
Christeen Anlauf
Kay Armstrong
Larry Axelson
George Babcock
James Baier
Robert Baker

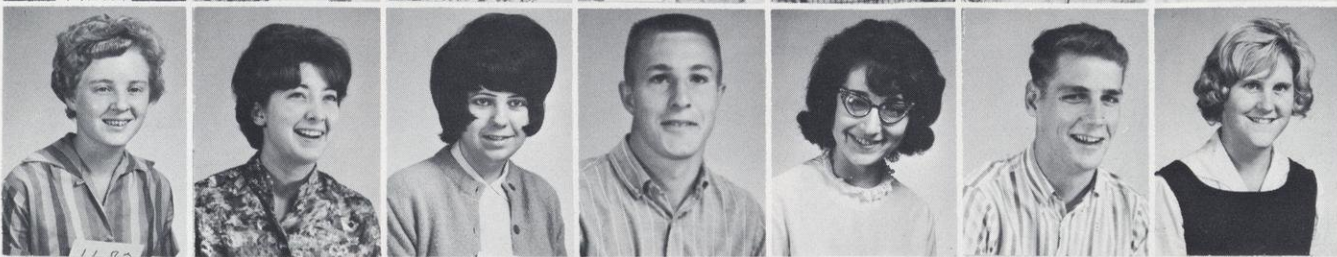

Sharon Baldeshwiler
Eleanor Balke
Carol Balsiger
David Barber
Kaye Barrett
Richard Bartkey
Kay Bartosh



Bruce Batley
Thomas Bauman
Jacuelynn Bayer
Wendy Beebe
Lyle Bellin
Linda Benysek
Kathryn Berg

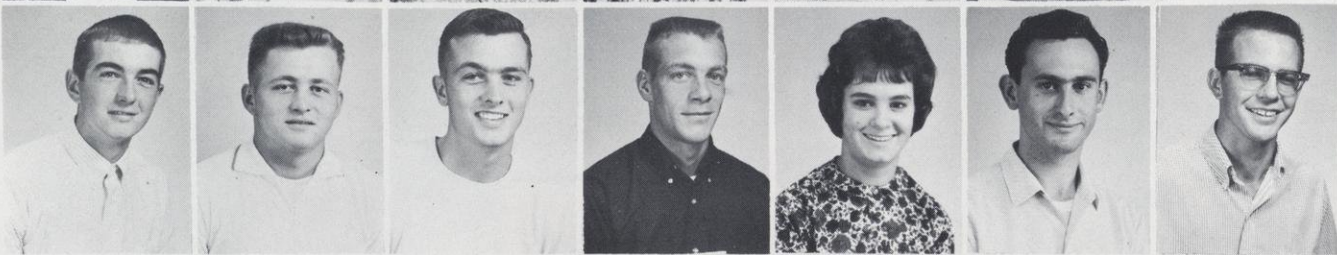

Lloyd Berg
Orlin Berg
Thomas Berghuis
John Berkseth
Linda Bergman
Alan Betterley
Philip Betzel



Robert Bies
Gary Bird
John Bitney
Dianne Black
Harlan Black
Kenn Blakeman
Adele Boehn

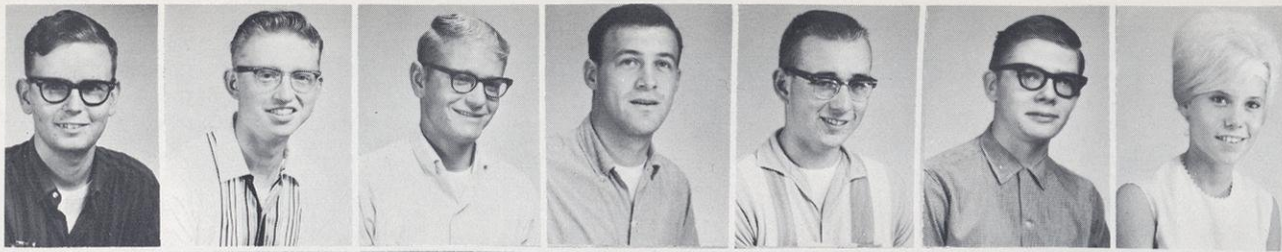

Lawrence Boles
Jan Booth
Joseph Borovsky
John Bosak
Robert Bradley
Robert Branstad
Darcy Breault

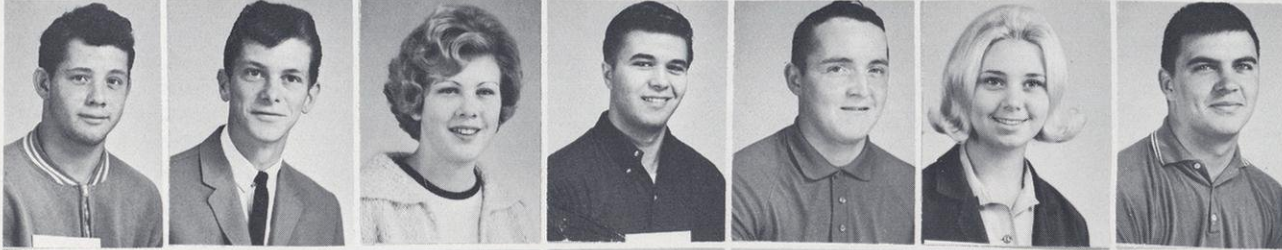

Michael Breed
Wayne Brenholt
Shirley Brink
Dennis Brown
Jack Brown
Sandra Brownlee
Floyd Buddenhagen

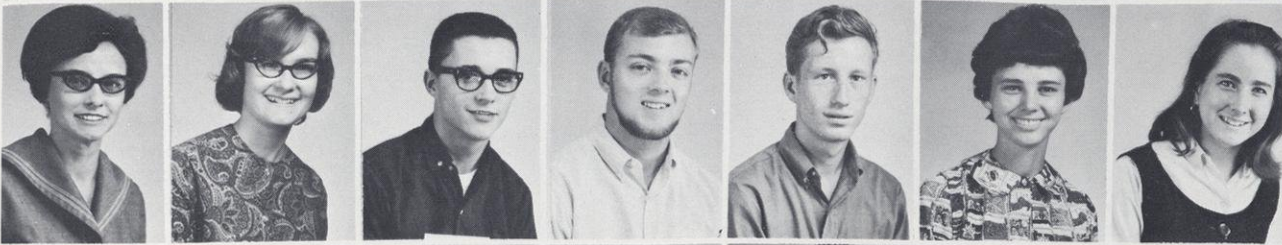

Jessie Buell
Kathleen Buettner
Kerry Buttke
Daniel Carlstrom
John Carrol
Jean Cassellius
Anne Chaffe



John Christison
Patricia Christopherson
Jim Sung Chung
Jane Churchill
Joan Cloutier
James Collins
Katherine Collins



Kathleen Collins
Michael Collins
Patricia Cook
James Corey
Matthew Corshu
Raymond Cress
John Cunningham

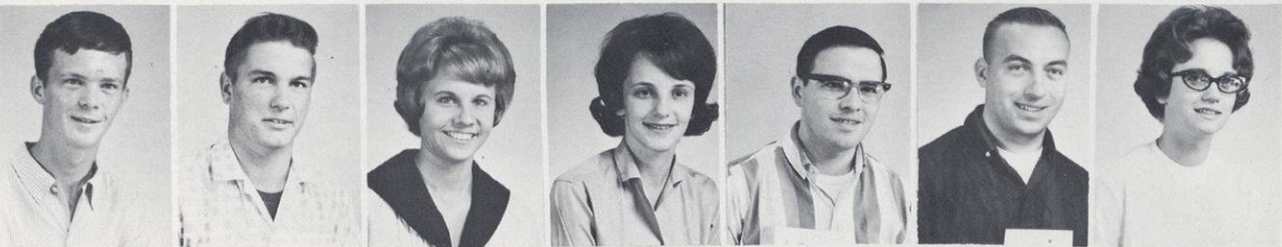

Vance Cushing
Robert Daft
Susan Dahl
Margaret Dahlen
Roland Daniels
Carnie Danielson
Sandra Danielson



Susan Davis
Herbert Day
Margaret Day
Kathleen DeFoe
Jerald Dekan
David DeMars
James Demulling

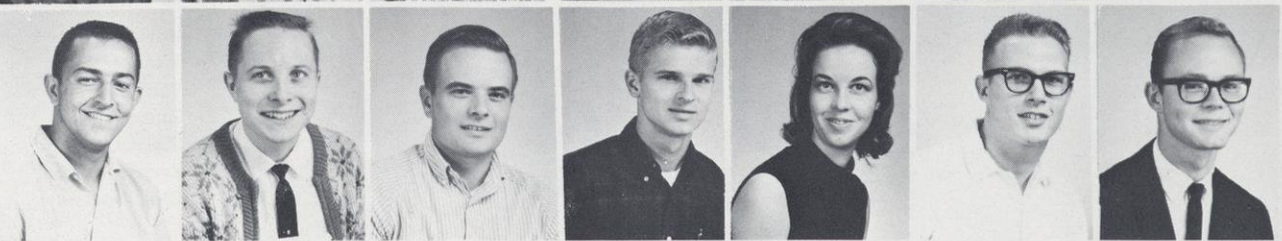

Philip DeMunck
Douglas Deppe
Gerald DeWolfe
Paul Diedrich
Pamela Dietrich
Gerald Dodge
Arthur Downing

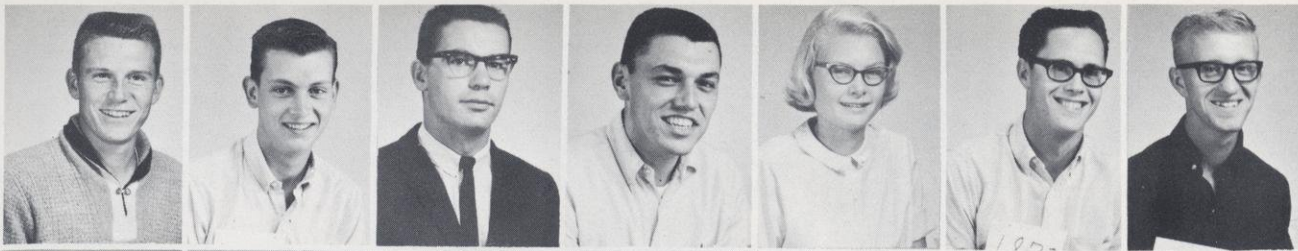

Raymond Dreger
Douglas Drew
Douglas Dube
Roger Dubois
Carla Dueholm
Richard Diehl
Frank Dummer

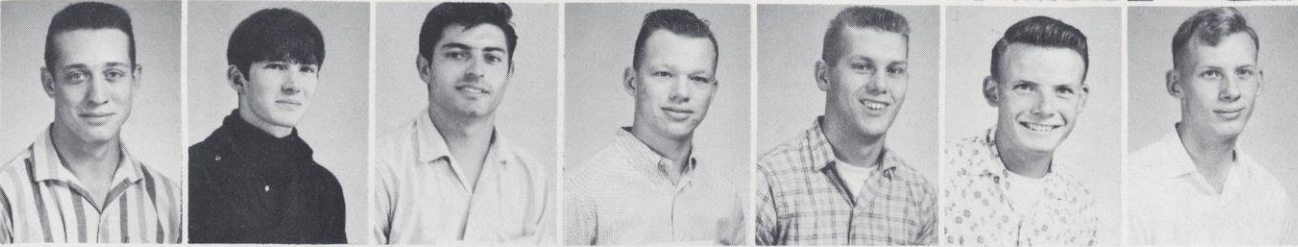

Wayne Dunemann
James Durand
Bruce Eckblad
Allan Edwins
Jerry Eggenberger
Robert Eggleston
Gary Ehrhardt

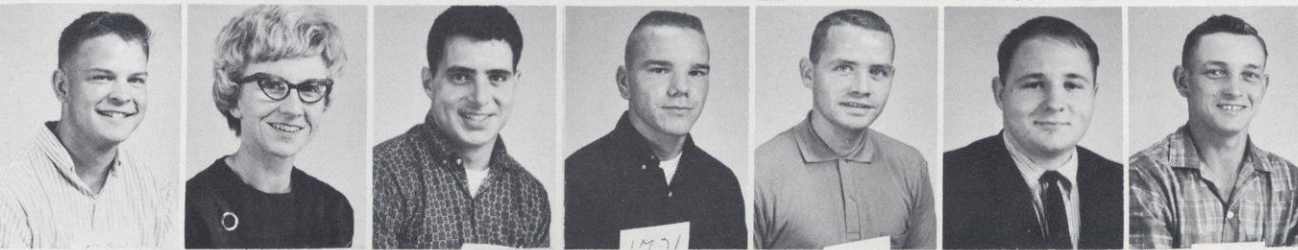

Roger Engebreth
Jean Erickson
Dennis Erno
Dennis Erstad
Robert Esswein
William Eulberg
Gary Evans

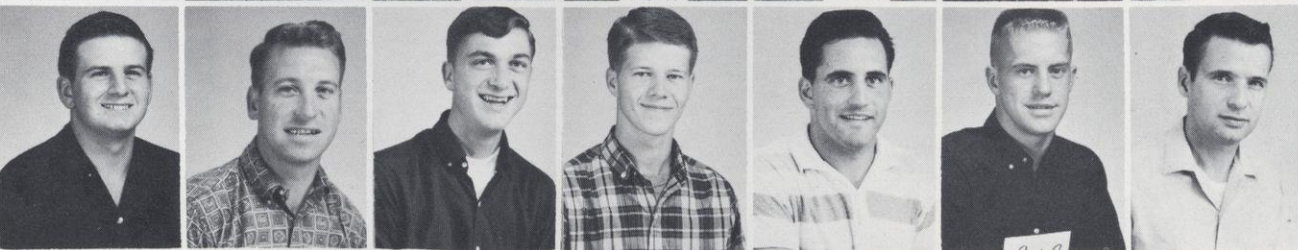

Frank Falkofske
Eugene Fall
Curtis Fallstrom
Donald Fansler
Raymond Fehlen
Douglas Fellman
John Felt

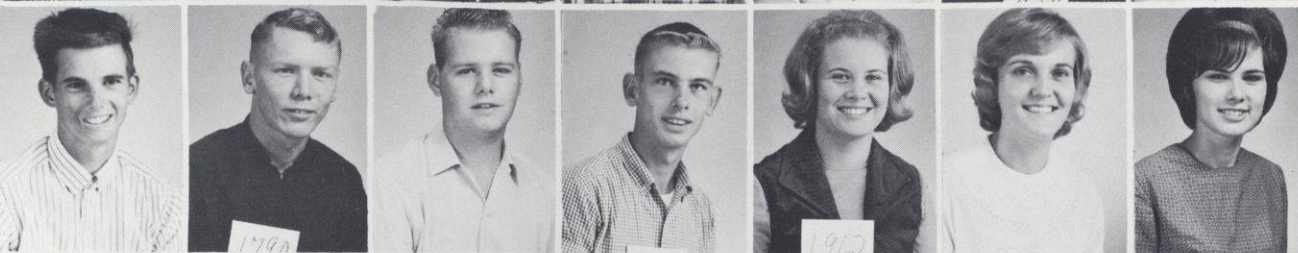

James Feltes
Noel Ferry
Daniel Filkins
Robert Finger
Susan Finke
Brenda Finses
Linda Finstad

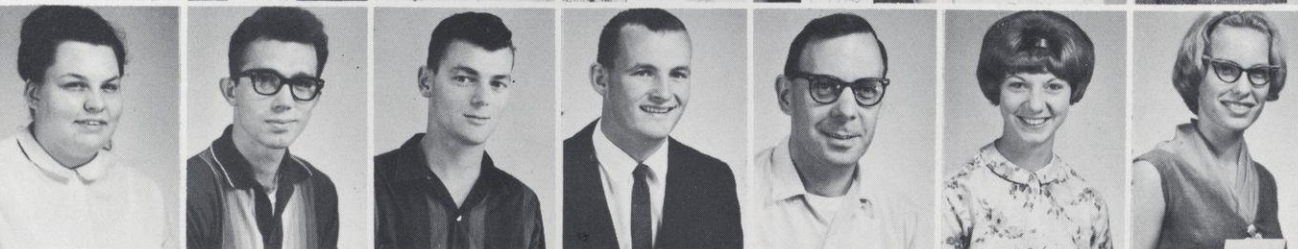

Barbara Fjeldstad
John Flynn
Philip Follen
Philip Foster
Harlan Fuchs
Carol Fuhs
Laurel Funk



Stephen Funk
Robert Gander
Bette Garbe
Jean Gausmann
Rogers George
Gwen Gerberding
Gilbert Gerger

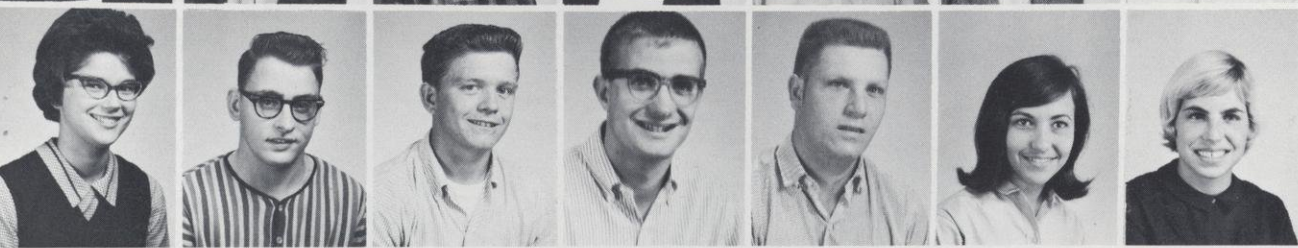

Marlene Gerino
Thomas Gfall
Paul Giese
Russell Giese
Clarence Giloy
Yvonne Godbout
Cleo Goers

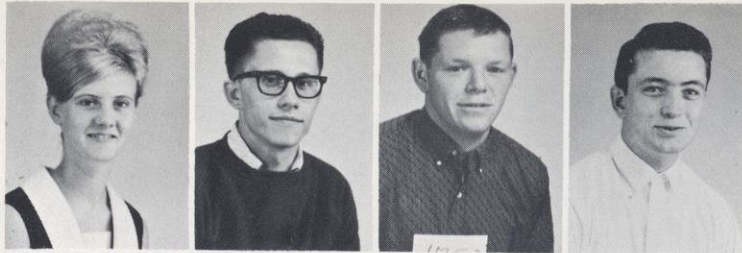

Eleanor Gowan
Richard Grabowski
Kenneth Graser
James Grausnick

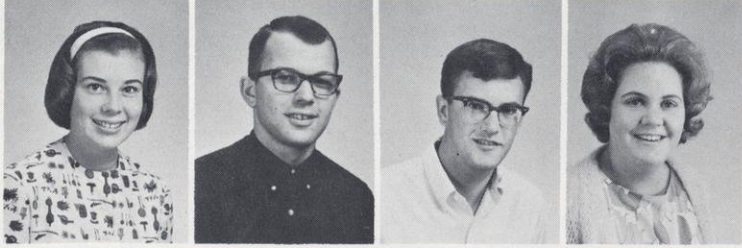

Susan Gregg
Kenneth Green
Richard Gronning
Marion Gronquist

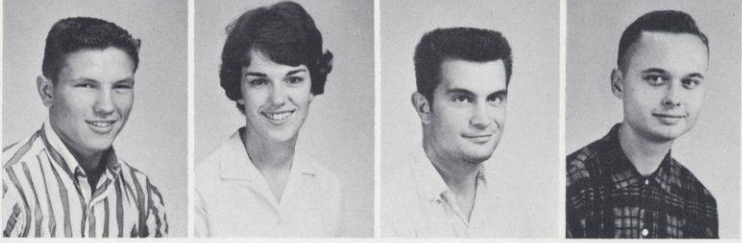

Alvin Gross
Mary Grover
Dennis Guenther
Ernest Guhr

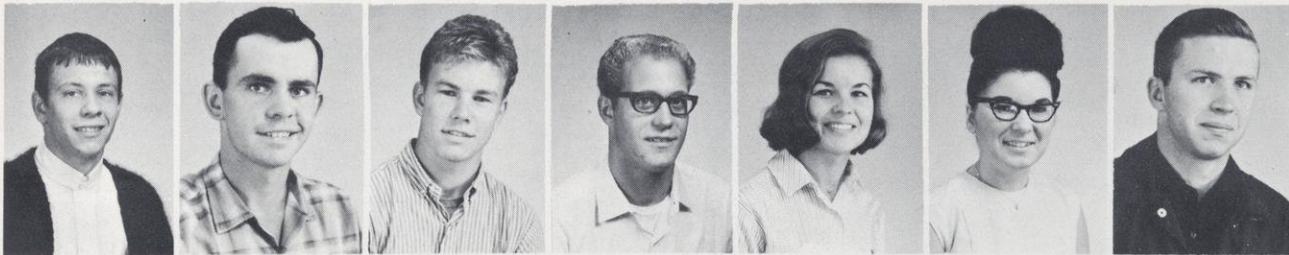

Leonard Gunderson
William Gust
Tom Gustafson
Reggie Haag
Nancy Hagberg
Diane Hagen
James Hagglund

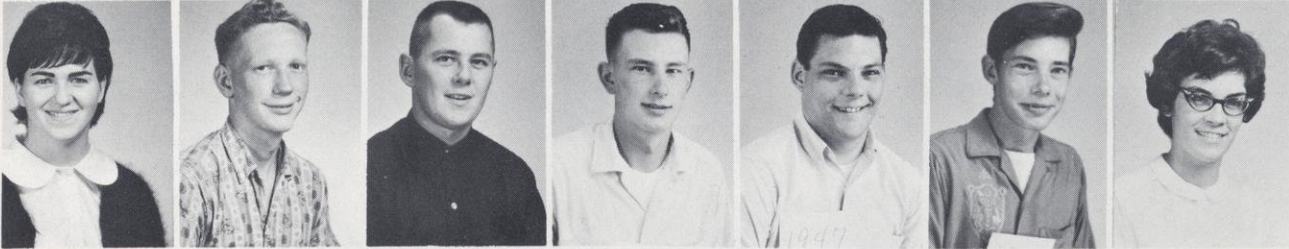

Susan Hahn
Edward Haigh
Randy Hall
Keith Hanke
Neil Hansen
Glen Hanson
Patricia Hanson

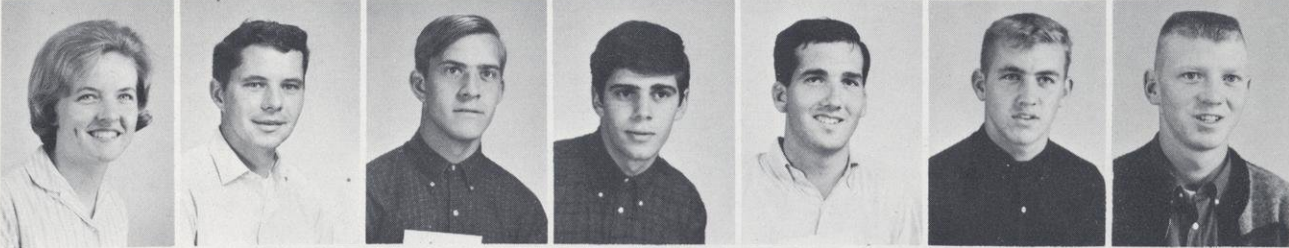

Bonnie Harms
David Harrison
Greg Hartman
Larry Hartman
John Hartsough
Daniel Haster
Robert Haugerud

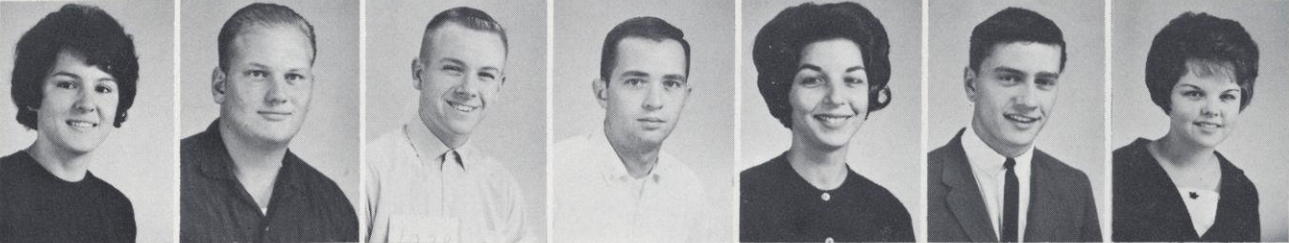

Barbara Hawth
Edward Hebert
Kenneth Hecht
William Heffron
Sharon Heinemann
Frank Heise
Cherrie Helgeson



Laton Henderson
Gloria Hiatt
Gerald Hill
Sheila Hillary
Judith Hillstead
Gary Hines
Larry Hines

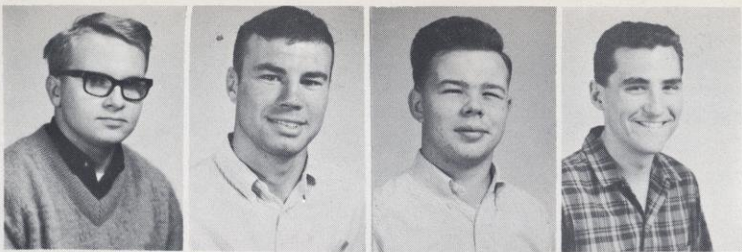

Louis Hjort
Richard Hodgkins
Lon Hoefer
Thomas Hofacker



Sylvia Hoffman
Ilona Hoover
Marion Hopkins
Terry Horan

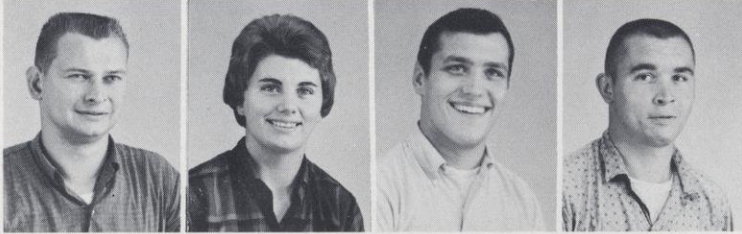
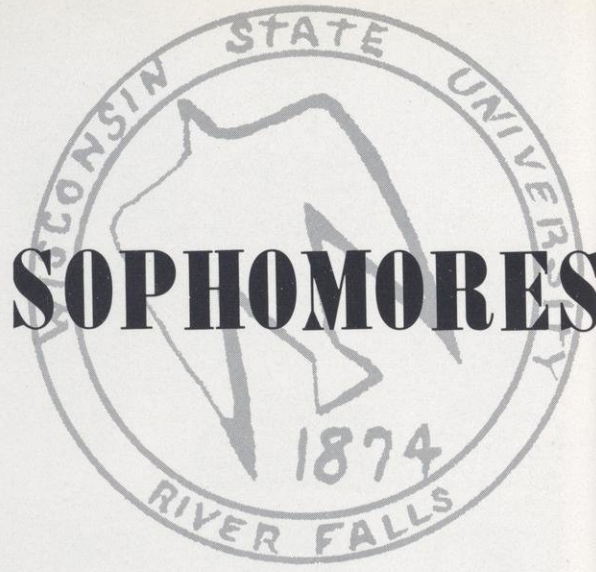

Wayne Horn
Carol Ann Housel
Jerry Howe
James Hughart

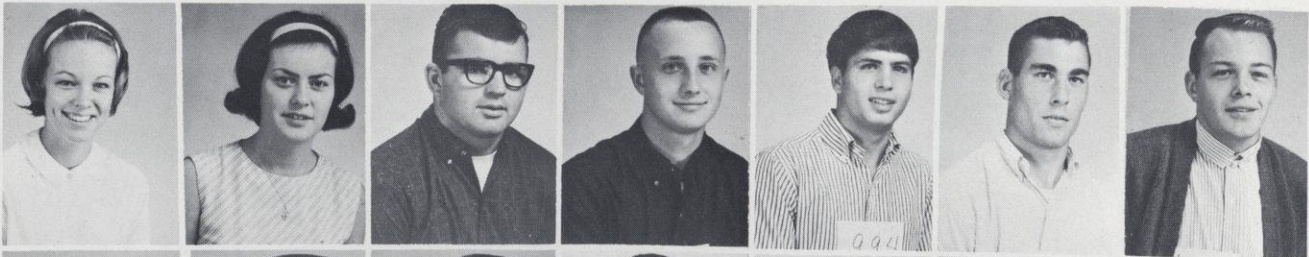

Sandra Hurd
Mary Hyde
Dave Imrie
Robert Ingli
Wayne Iverson
Lee Jabs
Robert Jacobs

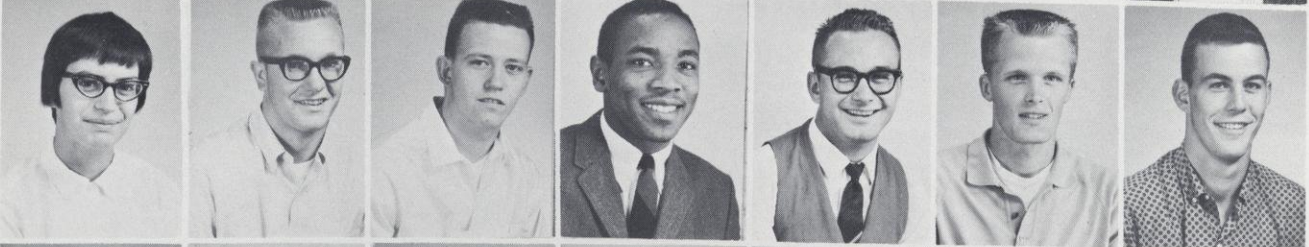

Carol Jacobsen
William Jacobson
Charles Jaglinski
Ronald James
Robert Janowski
Joseph Jedlovek
Dale Jensen

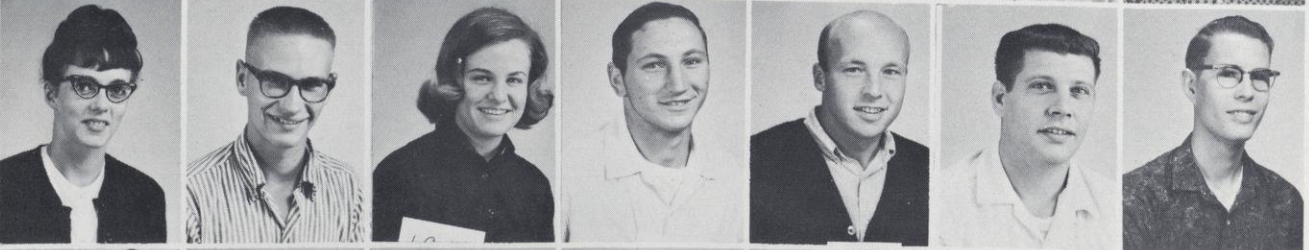

Elaine Jensen
Ernest Jensen
Mary Jensen
Joseph Jilek
Harley Johansen
Forrest Johnson
Gary Johnson

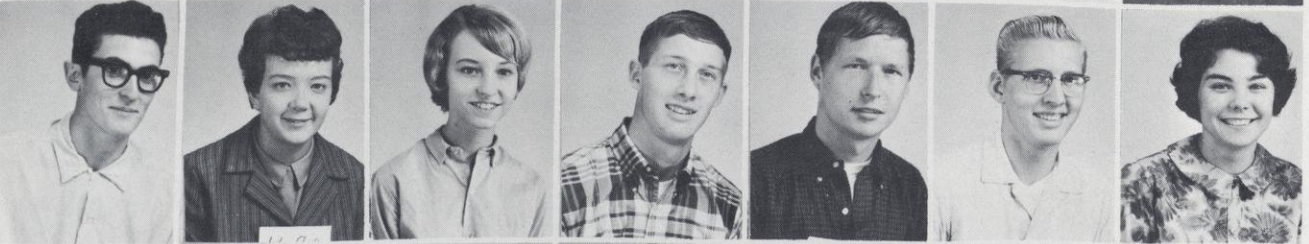

Greg Johnson
Joyce Johnson
Ila Johnson
Larry Johnson
Patrick Johnson
Roger Johnson
Sandra Johnson



Sharon Johnson
Stan Johnson
Willard Johnson
Nancy Johnston
Linet Jolin
Curtis Jones
James Jones

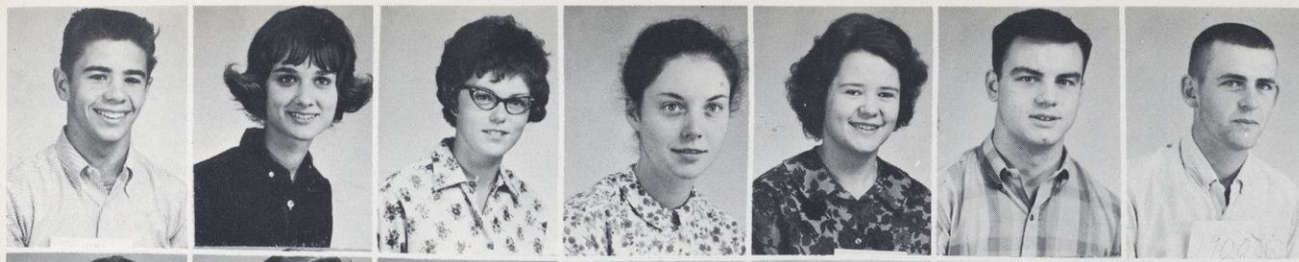

Tomas Jones
Jennifer Junkman
Loral Kadlec
Abby Kaempfer
Roberta Kahl
Bruce Kamp
Paul Kane



Sharon Kane
Renn Karl
James Kellogg
Barbara Kepner
Wayne King
Bonne Klatt
Cheryl Klawitter

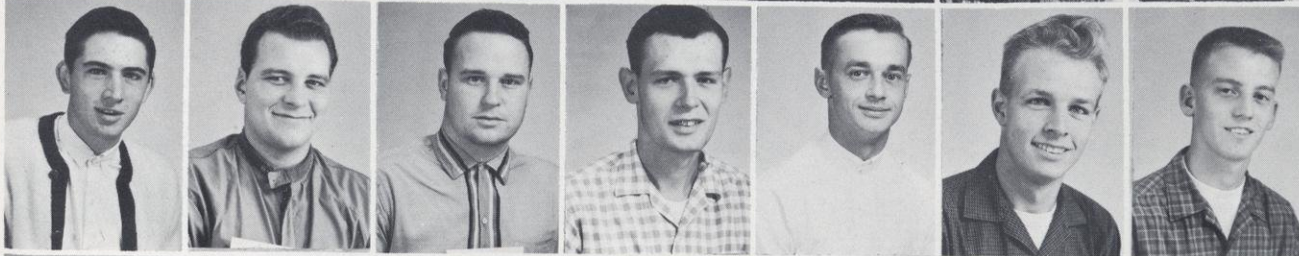

Gary Klecker
Tim Kluenden
Gary Knefelkamp
David Knepel
Gerald Kolasinski
Terry Kolpack
John Kolpanen

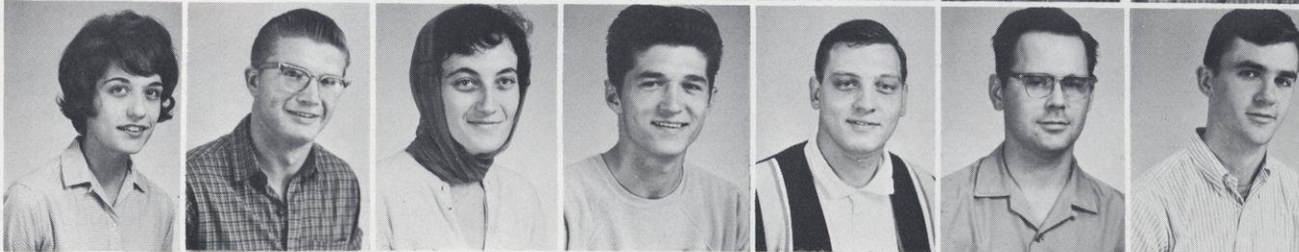

Mary Kopecky
Darryl Kovacic
Teresa Kowalska
Carl Kozak
Dennis Kozak
Douglas Kraft
Paul Kramer

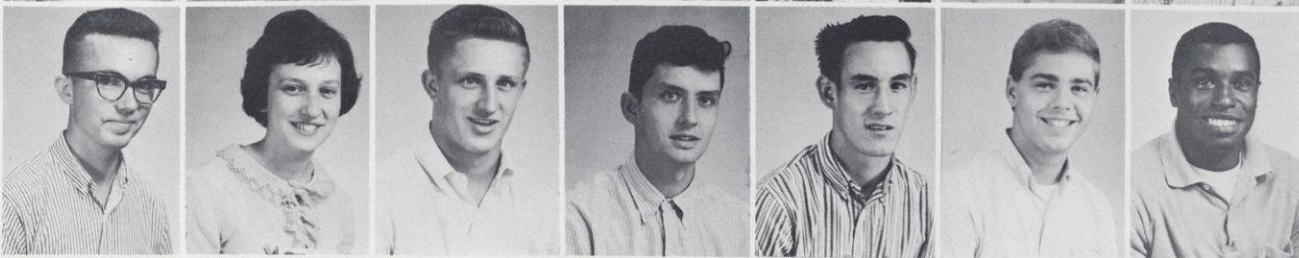

David Kringle
Marlene Kromrey
Dean Krueger
James Kuhns
Delbert Kusilek
James Laatch
Nate Landrum

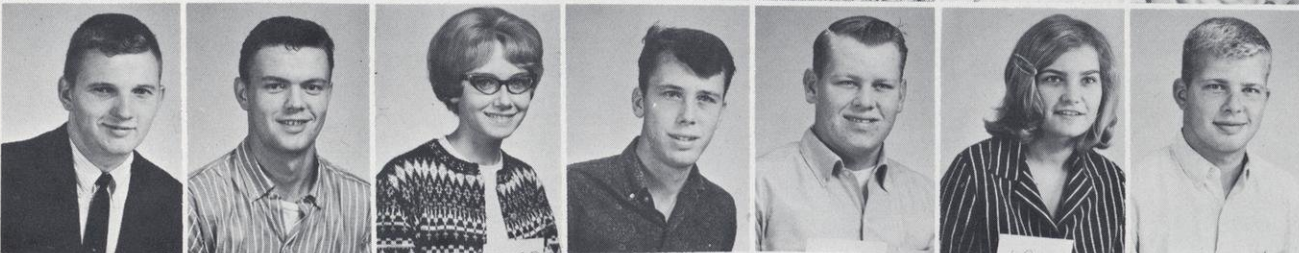

David Larkin
Barry Larson
Christine Larson
Keith Larson
Kenneth Larson
Jacqueline Lay
David Leadholm

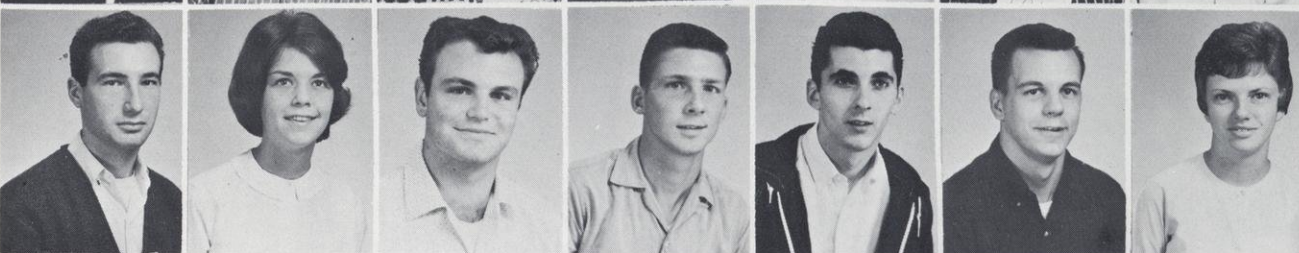

Roger Lebeis
Sharon Lee
John Leiser
Neil Leroux
Lawrence Lessard
Dan Lindahl
Susan Lindgren

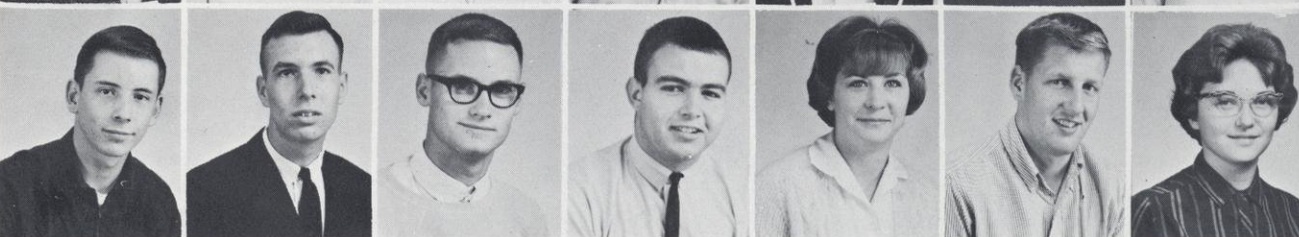

David Livingston
Allan Loney
Thomas Loomis
Robert Losacker
Carol Lucas
Guy Ludvigson
Gloria Lundgaard



Nancy Luther
Walden Madsen
Charles Madson
David Magnuson
Terrence Mahoney
James Majka
Carol Marine



Howard Martin
Sue Martinson
Jane Matlin
Mary Jane Maser
David Maves
Ewell McAbee
Kenneth McClaine

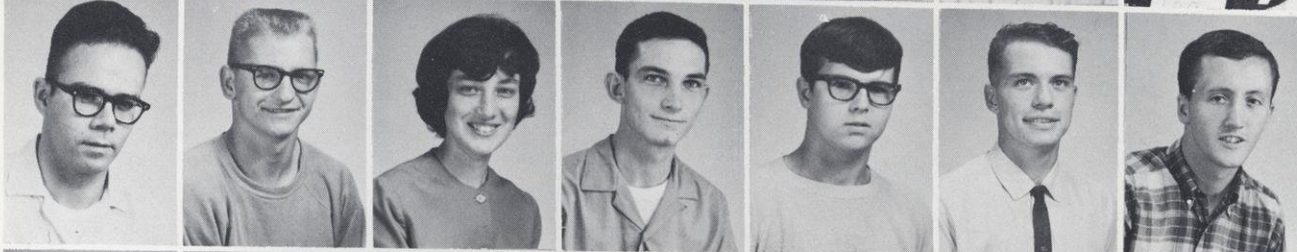

Dennis McConnell
Terrence McConnell
Judith McCormack
Lawrence McCormack
Michael McCormick
Gerald McDonald
Thomas McDonough



John McGough
Jon McGregor
Ronald McIntyre
Gordon McNamara
Steven McNeely
Benjamin Meents
Raymond Meglic

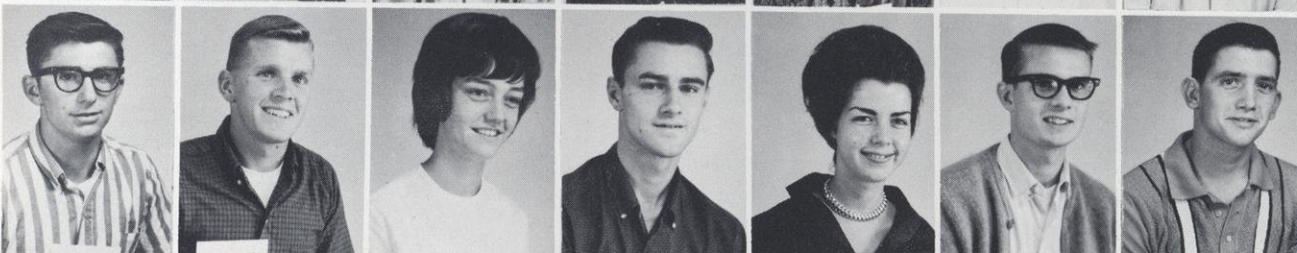

Gary Meier
Gary Melton
Mary Lee Merriman
Gerald Meyer
Carol Mielke
Richard Mielke
Arnold Miller



John Miller
Lavern Miller
Richard Miller
Robert Miller
Richard Milavetz
James Misfeldt
Bruce Mitchell



Loyal Monson
Patricia Morris
John Morrisette
Zonzetta Morrisette
Erling Mortensen
Keith Mortenson
John Morstonson



Dennis Muller
Gordon Myers
Herbert Neeck
Beverly Nelson
Kenneth Nelson
Marvin Nelson
George Neubarth

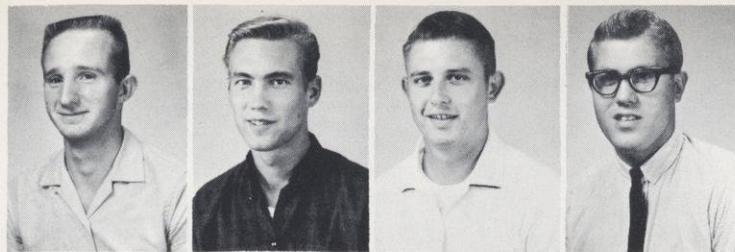

Bruce Neuengeldt
Gerald Nickeel
Roger Nielsen
Gary Nielsen



Leroy Ninnemann
Suzanne Nystrom
Mary Norquist
Richard O'Leary

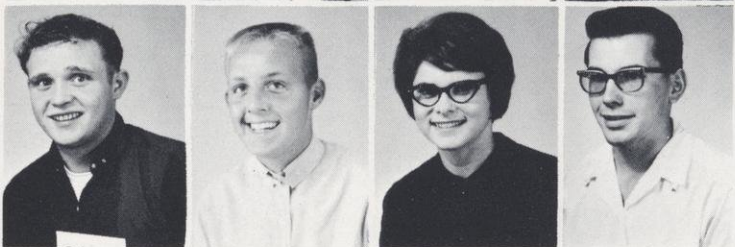

Frederick Olker
David Olson
Mary Olsen
David Olson



SOPHOMORES

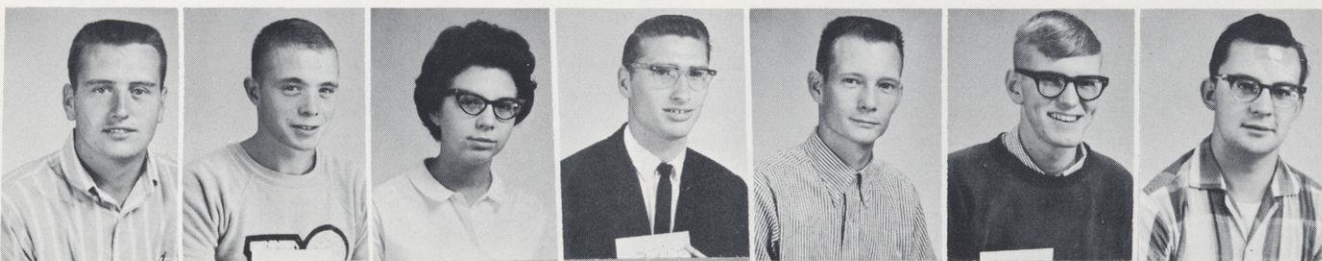

Dennis Olson
Gary Olson
Marcia Olson
Robert Olson
Steven Olson
Warren Olson
Marvin Opsahl



Jo Cheryl Oskey
Sandra Otting
David Outcalt
Patricia Parnell
Allen Parsons
Lynn Parsons
Robert Pasanen



Mary Paulson
Amos Pederson
Joel Pederson
Kathleen Peloquin
Kathleen Pennington
Bruce Petersen
John Petersen

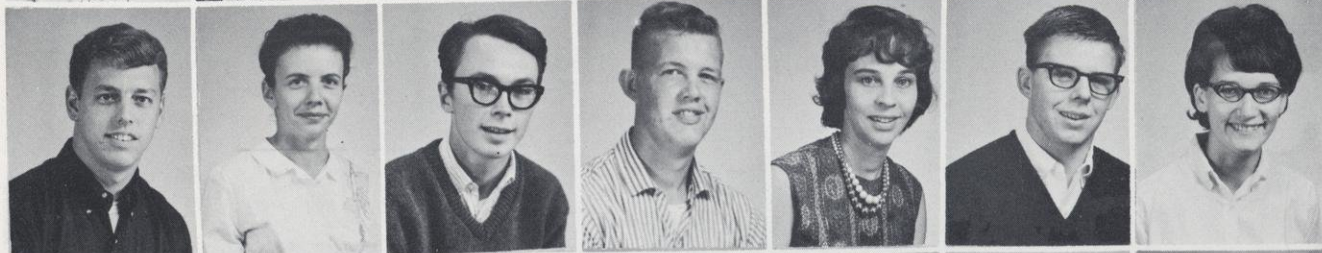

Robert Petersen
Donna Peterson
Jon Peterson
Lynn Peterson
Patricia Peterson
Richard Peterson
Joyce Pickard

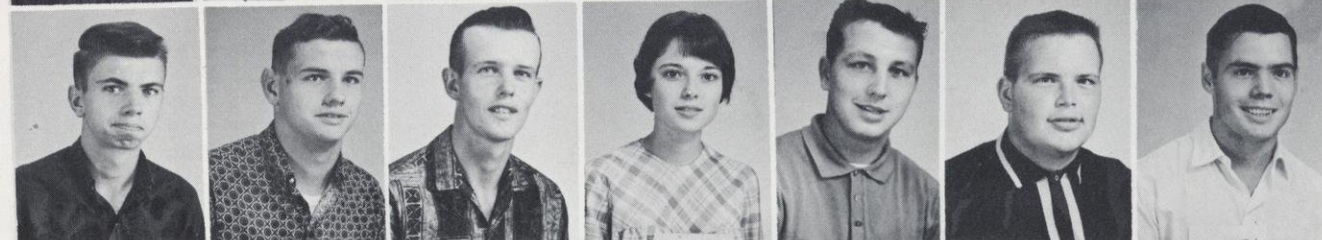

Keith Pickerign
Benard Pittman
Michael Pittman
Sandra Phillips
John Podolad
Edward Pohl
David Pond

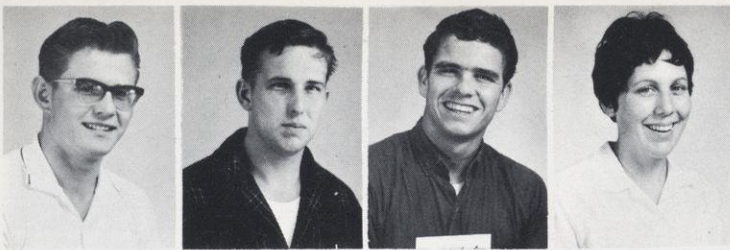

John Popowski
Warren Poquette
Burton Potocnik
Betty Potter



Joanne Prell
Richard Presshall
Roger Quam
John Raehl

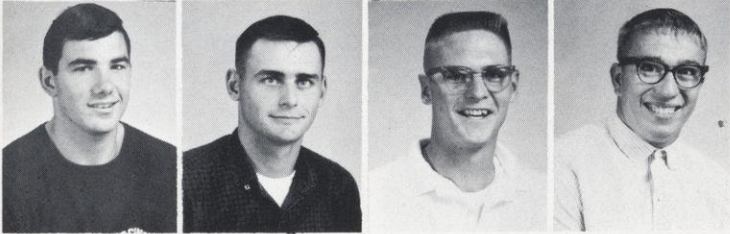

Theodore Ragatz
Gary Randall
Gary Rau
Gary Rediger

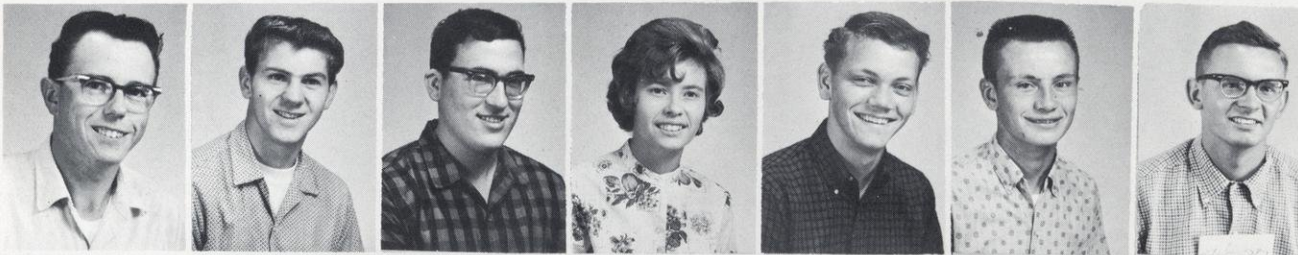

Thomas Redmond
Dennis Regele
George Reidl
Judith Rein
Steven Reinhart
Daniel Reis
Harold Reppe

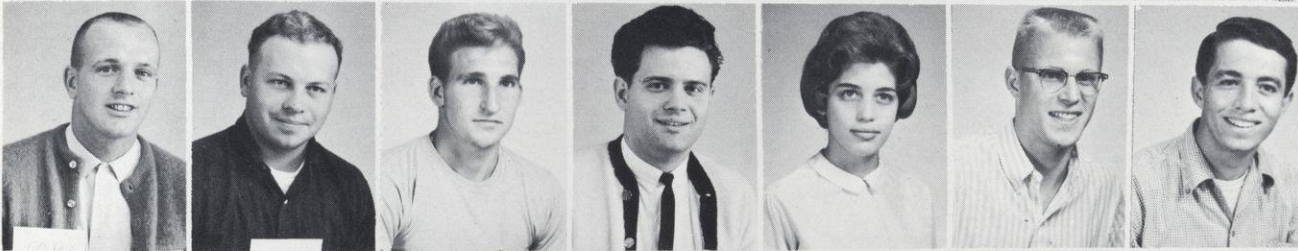

Robert Reynolds
Robert Richert
David Ries
Alden Riley
Barbara Ringer
George Ritter
Jean Riviere

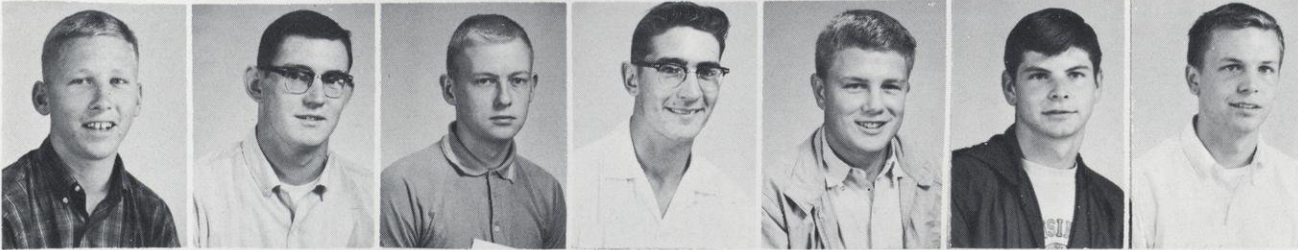

Keith Rodli
Thomas Roelke
Lee Romsos
Donald Rondeau
John Rorvick
Gordon Rosenbrook
Thomas Rott

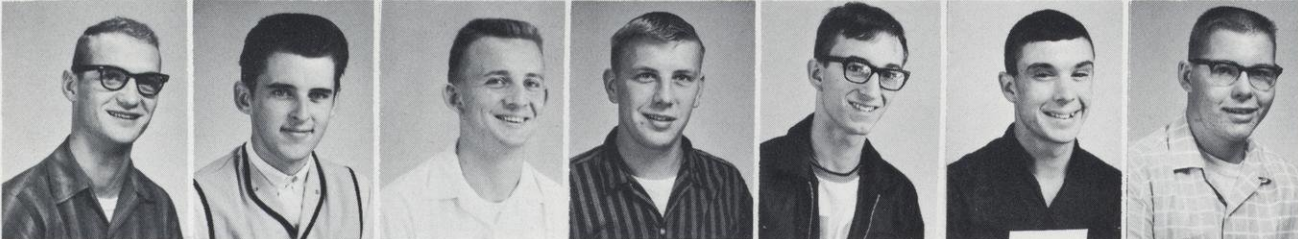

Richard Roycraft
Ronald Ruhnke
Charles Rundquist
Thomas Rutherford
Russell Reetz
Dennis Ryan
Ronald Rydzewski



Dale Rye
John Salek
Robert Sawyer
Alana Schaar
Thomas Schaffer
Calvin Schladweiler
Cynthia Schlough



Lowell Schlough
 T. A. Schmaltz
 James Schmidtkecht
 David Schmitz
 Kenneth Schoch
 Otto Schoeneck
 Margaret Schoewe

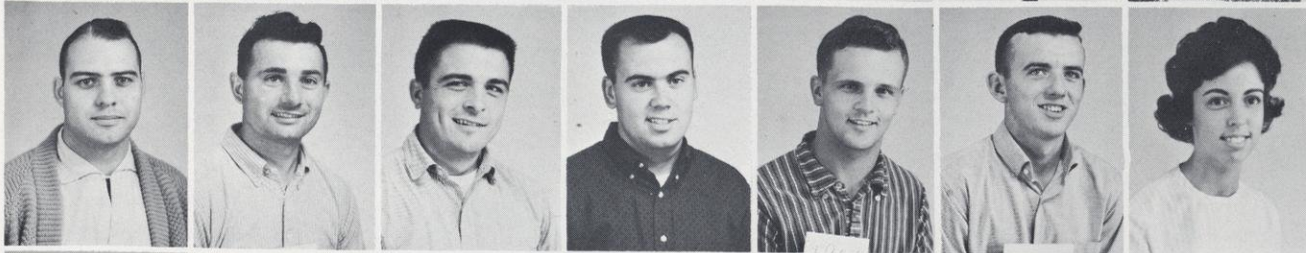

Noel Schraufnagel
 Melvin Schrimpf
 Donald Schuette
 Dennis Schulke
 David Schultz
 William Schwartz
 Lois Scruton



Lawrence Seguin
 James Seitz
 Melvin Shafel
 Mary Shaw
 Sharon Shortess
 Eugene Sirianni
 Thomas Sitz



Lynn Skow
 Kathryn Smith
 Richard Snell
 Donald Sobotta
 Thomas Socha
 Kenneth Sommers
 Michael Sonsalla

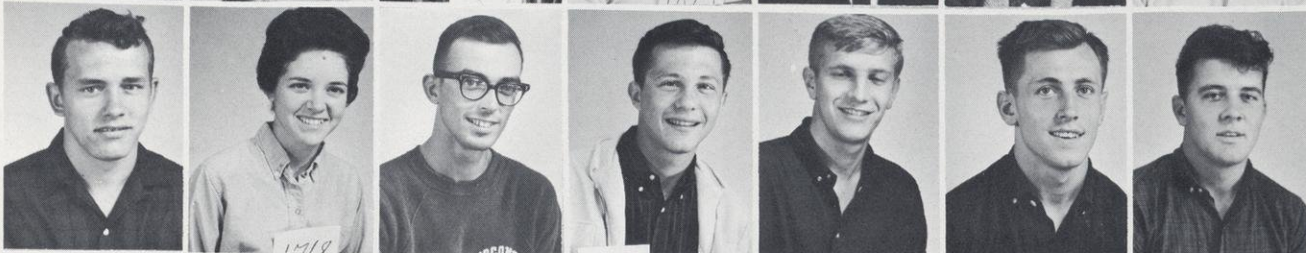

William Sonsalla
 Lynn Spalding
 James Spindler
 Arlan Spors
 David Staehling
 Thomas Staiger
 Harry Standaest



Bruce Stanton
 Mary Anne Stapleton
 David Stark
 John Steffen
 Karen Stefan
 Richard Stefonek
 Frederick Stein

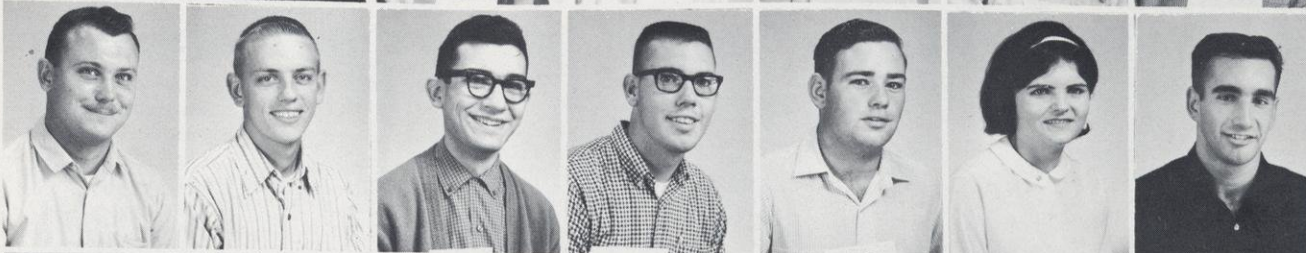

Clifford Stern
 David Strud
 Grant Stevens
 James Stewart
 Craig Sticht
 Lynn Strothman
 Christopher Summerfield

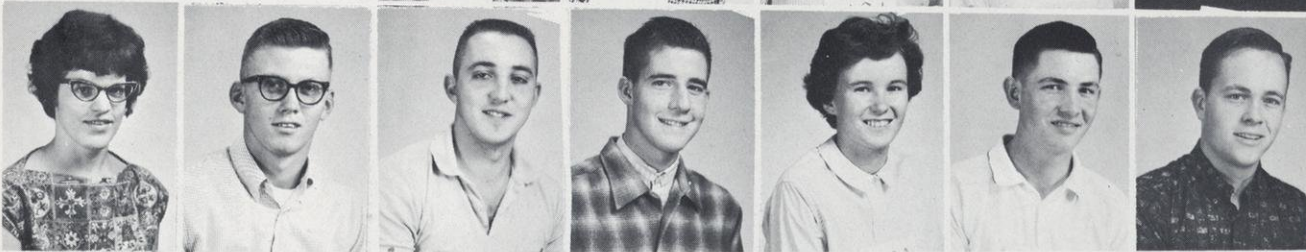

Judith Sumner
 Douglas Swanson
 Ronald Swoboda
 Timothy Tangeman
 Judith Tate
 Alan Tesmer
 Ward TeWinkel

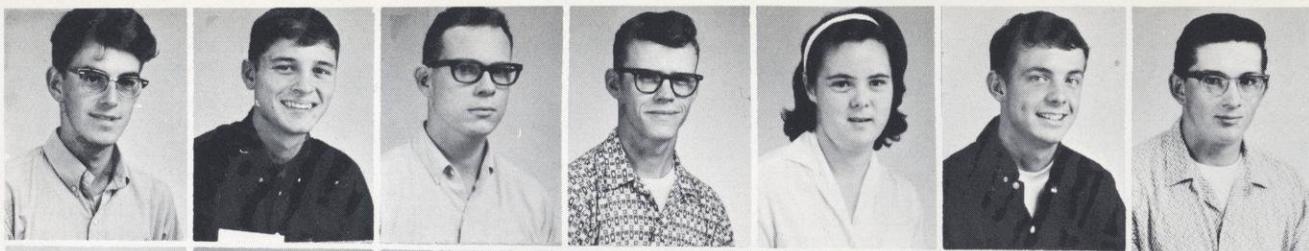

Gerald Thiemke
 Craig Thoeny
 Stuart Thomson
 Gary Thomson
 Kathleen Thomson
 Kurt Thomson
 Gary Thorson

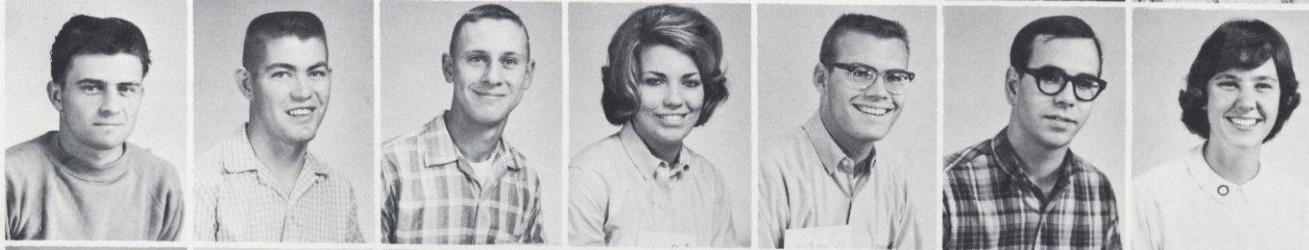

Neil Tietz
 Harold Tiffany
 Ralph Tjelta
 Gail Tooner
 Kenneth Tornberg
 John Towner
 Virginia Townsend

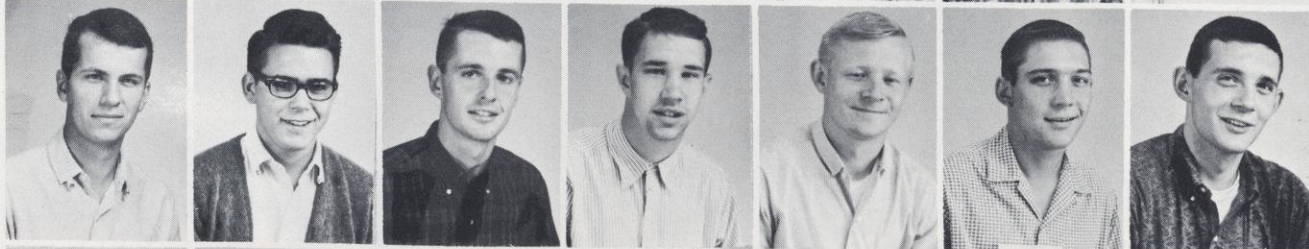

Thore Traastad
 Ronald Trowbridge
 Ray Tucker
 John Turnbull
 John Tyga
 Jerome Uher
 Charles Uhrhammer

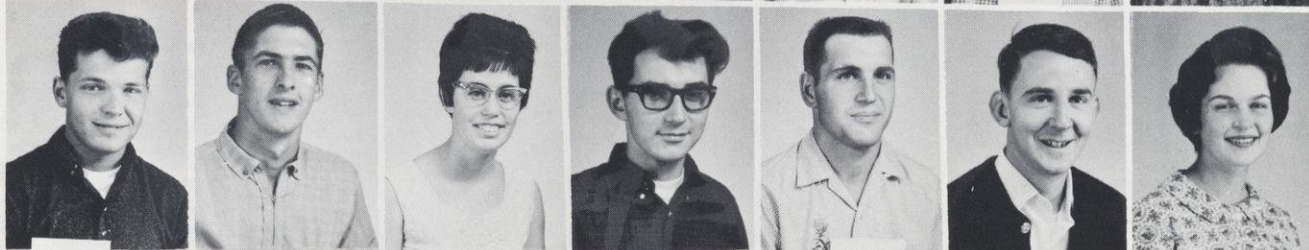

Richard Ulvin
 Henk Van Dyk
 Arlouene Van Horn
 Gregory Vchytíl
 James Venhor
 Ronald Verlare
 Helen Vier



Kay Vincent
 Maureen Voelker
 Richard Wagenknecht
 Jerily Waldoek
 Richard Wall
 William Wall
 Phillip Waller

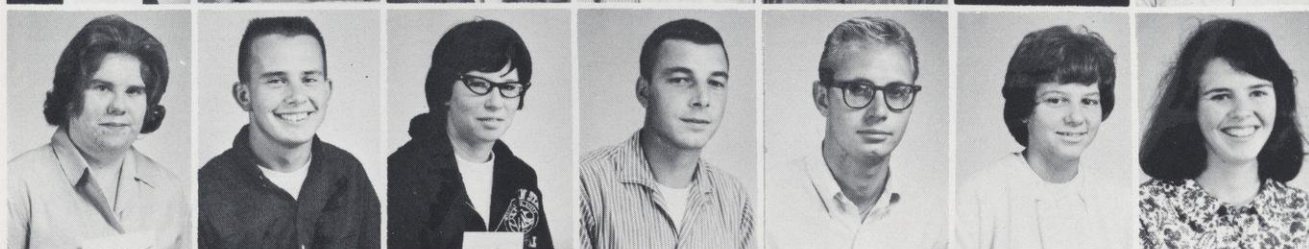

Dwelle Wallis
 Jon Wangen
 June Wanish
 Marlin Warner
 Roger Wasielewski
 Helen Waxon
 Sylvia Wears

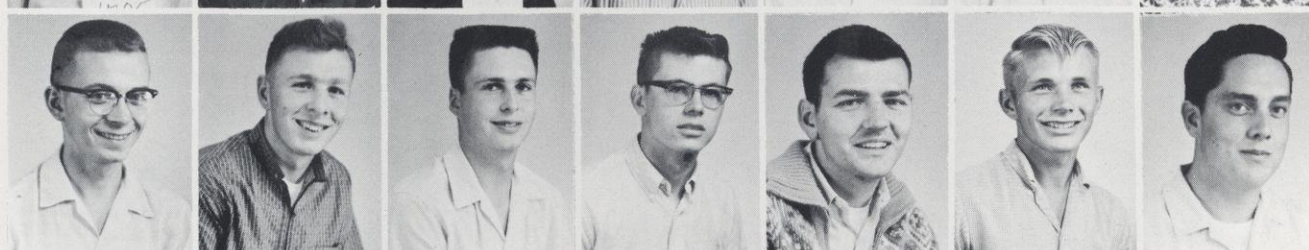

Robert Weeks
 Wayne Weiss
 Richard Weller
 Patrick Welsh
 Lyle Werth
 Dale Wester
 Steven Westley

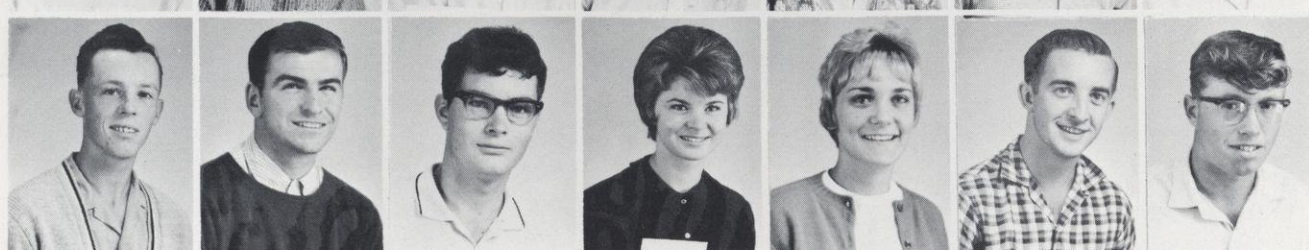

Allan Westphal
 Charles Westphal
 Michael White
 Sharon White
 Linda Wickard
 John Wickersham
 Eugene Wilkinson

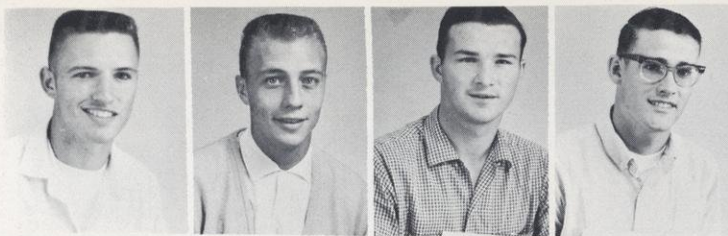

Gary Wilkinson
 Craig Williams
 Dennis Williams
 Roger Williams

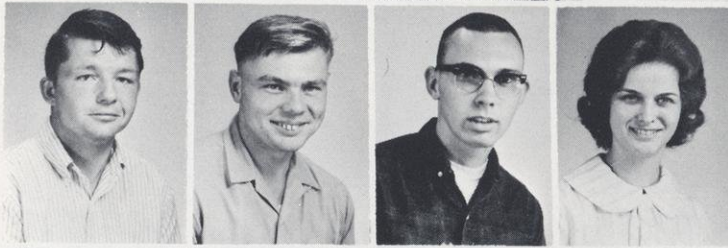

Gary Williamson
 Robert Wilman
 Lloyd Wilson
 Jeanette Winger

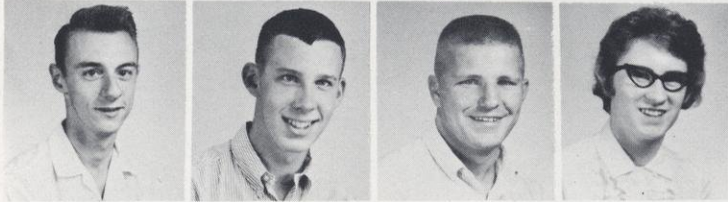

Roger Winkler
 Ward Winton
 David Wirtala
 Diane Wolff



SOPHOMORES

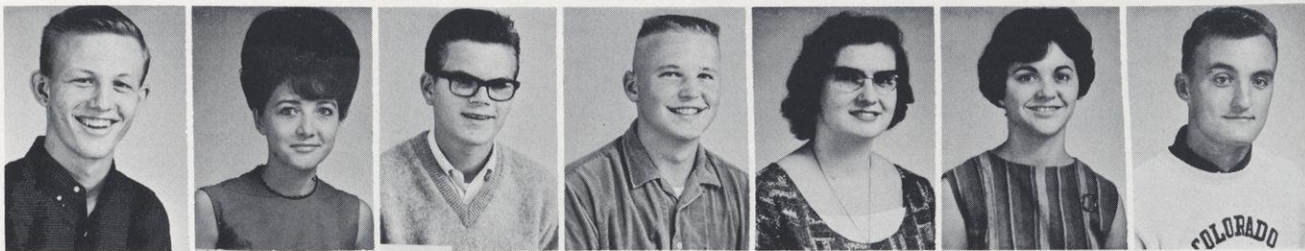

James Wolfgram
 Loal Wollan
 Ronald Wolske
 John Wolter
 Patricia Wymer
 Rosalie Wyss
 Roger Zahorski

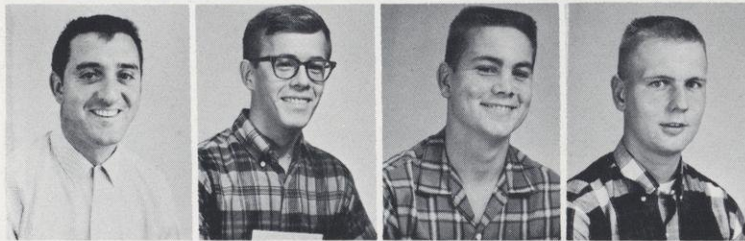

Donald Zappa
 Gary Zemke
 Dennis Zielsdorf
 Alan Zimmerman



FRESHMEN



President
James Kubiak



Vice-President
David Vold



Secretary
Maxwell Gibson



Treasurer
Thomas Bever

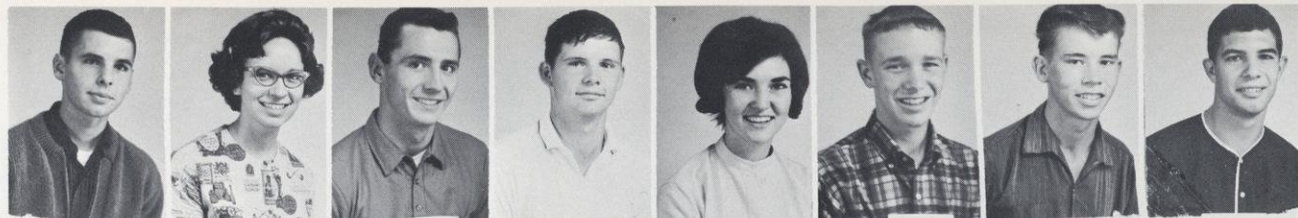

William Abel
Deanner Aker
Michael Adrial
Robert Afdakl
Karen Aide
James Aiken
Wayne Albrightson
George Alecci



Gary Alexander
Marilyn Allen
Robert Allen
Jeanne Allyn
Dean Amundson
Mary Jo Amundson
Allen Anderson
Arlan Anderson

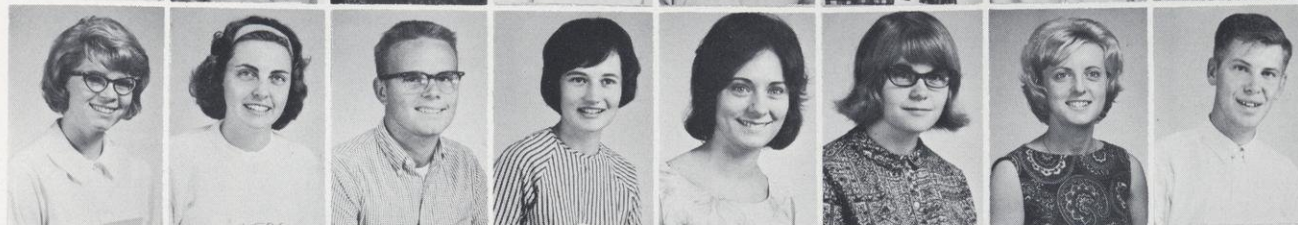

Bonnie Anderson
Carol Anderson
David Anderson
Diane Anderson
Helen Anderson
Karen Anderson
Mary Kay Anderson
Terrell Anderson

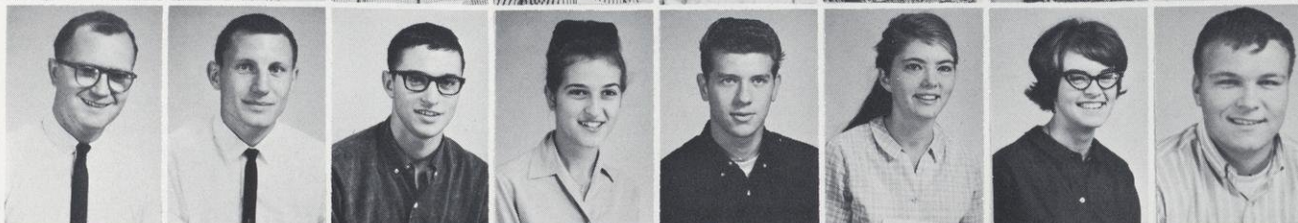

Wendell Lee Anderson
Gene Andren
Andrew Anton
Pamela Anzivino
Dennis Armstrong
Cheryl Arthur
Muriel Askov
Terry Astin

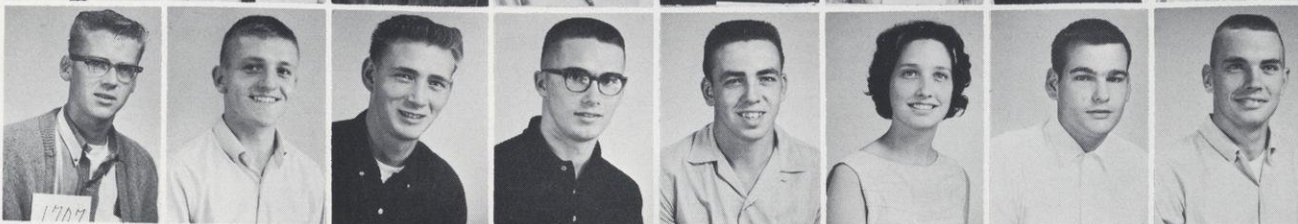

Robert Austrum
Brent Axelson
Carl Axness
Paul Babbitt
Gayle Bacon
Margaret Bailey
Richard Baker
Richard Bakken

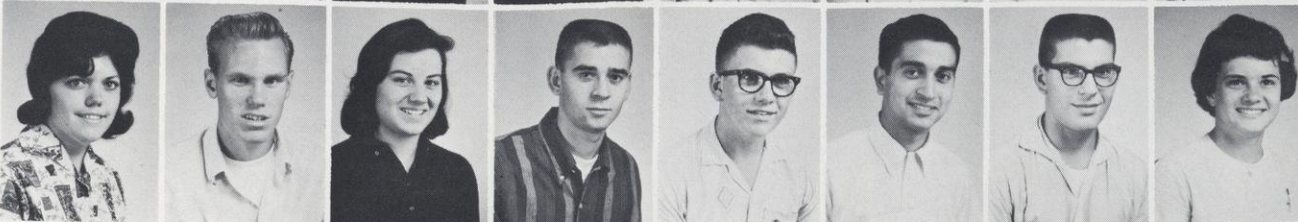

Janet Barber
Richard Baribeau
Carol Batho
James Bartlett
James Bartsch
Abbass Barzgar
Ardell Bauman
Lynne Baumann



William Bainbridge
Thomas Beane
Peter Bekkum
Karen Beighley
Janell Belisle
Karen Belisle
James Bender
Antoinette Benson



Ruell Benson
Sandra Benson
Wallace Benson
Annette Bents
Dianne Berg
James Berg
Kennedy Berg
Victoria Berger



Don Bergh
Gary Berglin
David Berkseth
William Beskar
Thomas Beytan
Richard Biech
Barbara Bisek
Thomas Bever

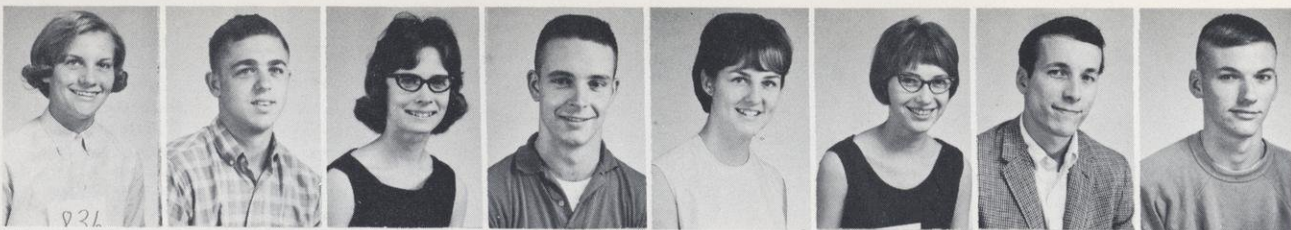

Ellen Blank
Harold Blank
Ann Blodgett
Andrew Blune
Ann Bock
Catherine Boelk
William Boesel
David Boettcher

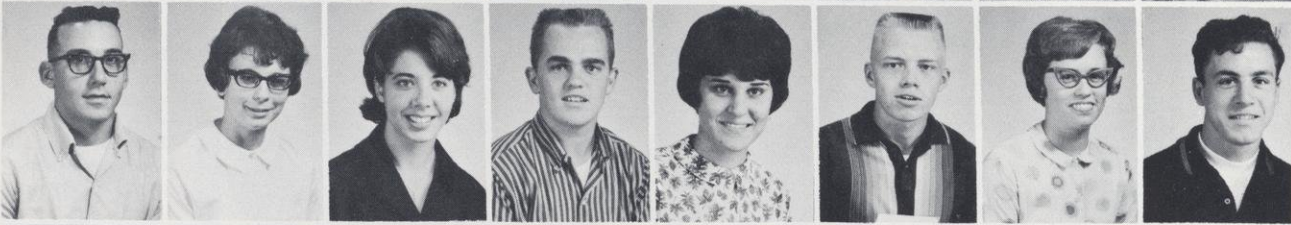

Arlyn Boie
Sharon Boos
Shirlie Borell
Thomas Borreson
Marcia Bosman
Jack Boss
Kathleen Baughton
David Bourget

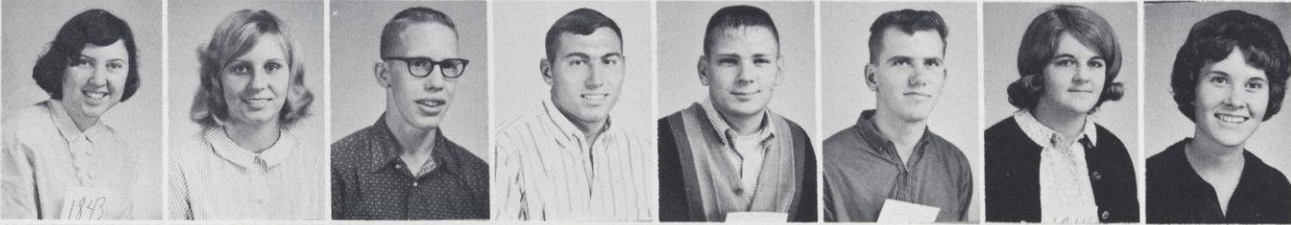

Marjorie Bow
Mary Bowman
Dennis Branjord
Dennis Braun
Michael Brecke
Daniel Bremer
Jean Brennan
Rita Brenner

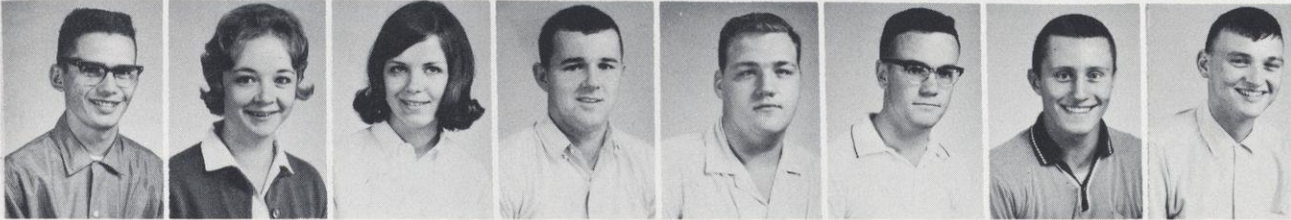

Anthony Brickner
Chris Britten
Christine Broniszewski
Joseph Brooks
Donald Brown
Lloyd Brown
Michael Brown
Roy Brown

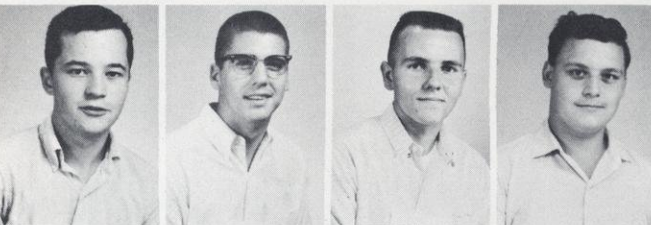

Terrance Buchle
Dan Buelow
William Buettner
Robert Buhr



Lyle Burke
Richard Carlson
Judith Cameron
Sandra Campbell



William Campbell
Barbara Campion
Richard Cance
Robert Cance



Lawrence Capra
Thomas Carmichael
Susan Carnick
Anne Carpenter

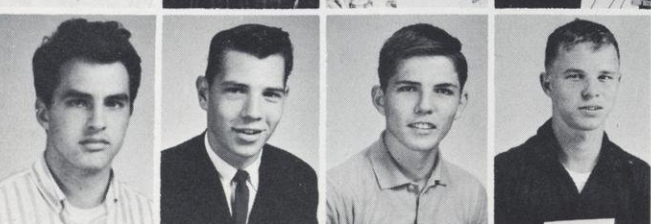

William Carrier
Clayton Case
James Casey
Lawrence Casper

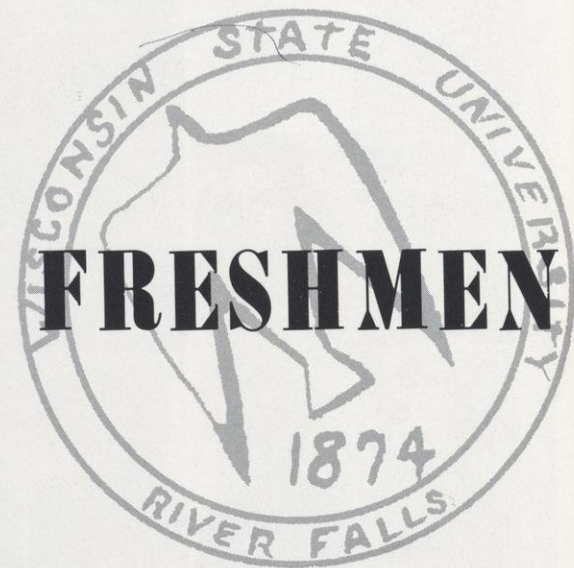

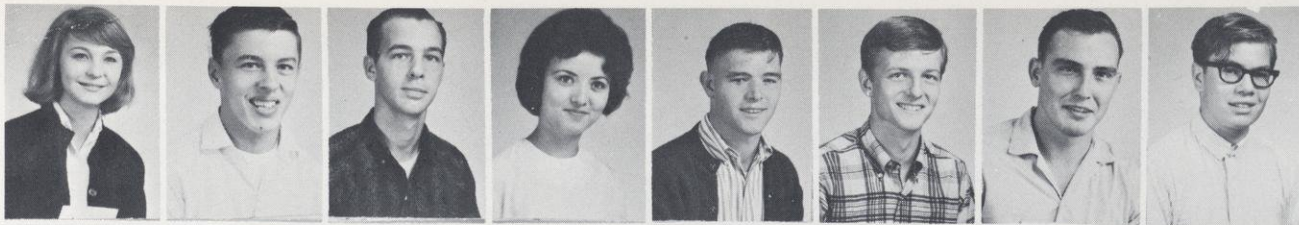

Candyce Carlson
David Cecil
Stanley Cernohous
Terrence Chapin
Jack Charbonneau
James Charbonneau
Charles Chevrette
John Chichila

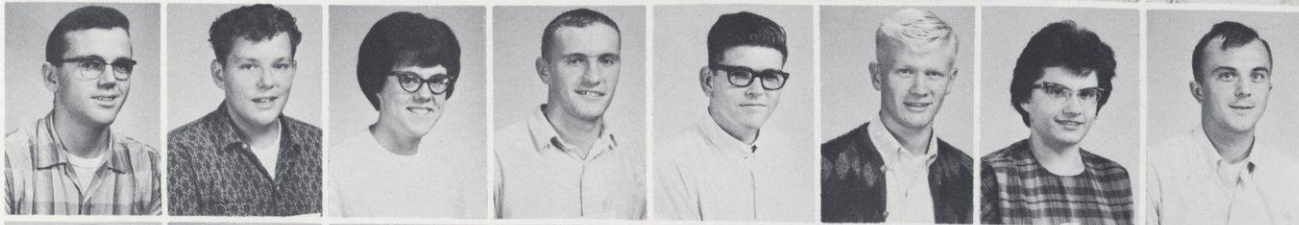

Dennis Chirhart
Bruce Crist
Nancy Christenson
David Christenson
Dennis Christianson
James Christopherson
Geraldine Chura
Stanley Ciszewski



Grant Clement
Bernard Cloutier
Charles Cloutier
Kenneth Cobian
Paul Coleman
Rodney Cookes
Gary Cormican
Sandra Cornelius



Marjorie Costello
Pat Costello
Janice Couture
Colleen Coyne
Gary Crisp
Danny Creech
Alan Creswell
Jack Crow

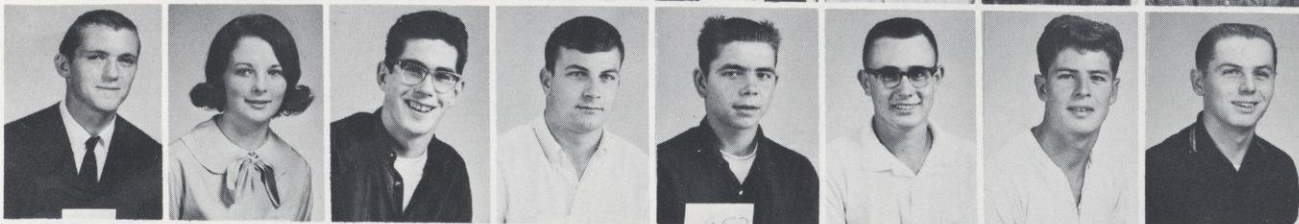

David Crowe
Stephanie Crowe
Robert Crownhart
Michael Curren
John Custer
Donald Cutler
Robert Czarnik
Roger Dahl



Jean Dale
James Daniels
Richard Daniels
Susan Danielson
Randy Darling
Michael Davis
Michael Davison
Daniel Day



William Delancy
Ruth De Mond
Joseph Denning
Barbara De Wolfe
Robert De Wolfe
Gary Dettman
Douglas Dewing
Gretchen Dicke



Glenn Diedrich
David Diercks
Marjorie Dillenbeck
Roger Donatello
Doreen Doonan
David Dorner
Sharon Dodsall
David Dougherty

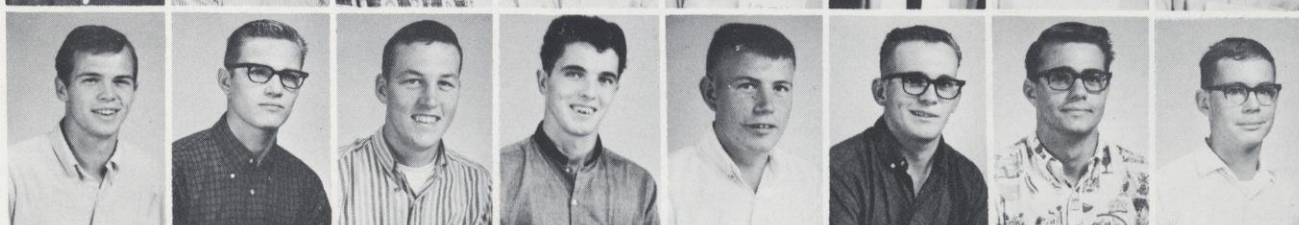

Terrence Doyle
Gregory Drowianka
Donald Drost
Joe Duckett
Robert Dueholm
Donald Du Kurschein
Duane Dungey
William Driscoll

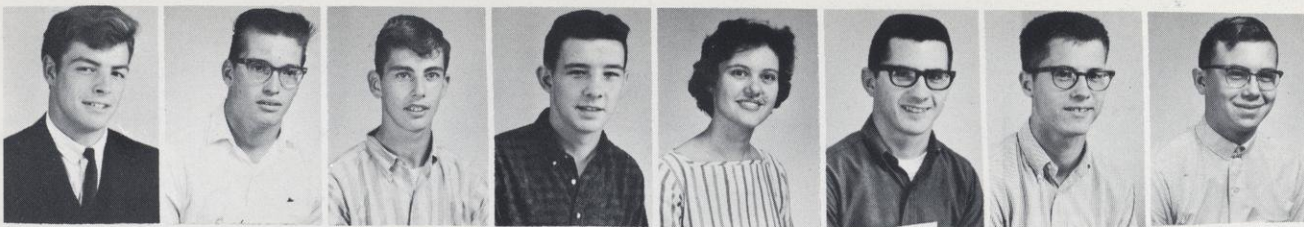

Lance Durand
Michael Dutilly
Timothy Early
David Eberhardt
Janice Ebert
Russell Eckes
Thomas Edin
Wayne Ekman

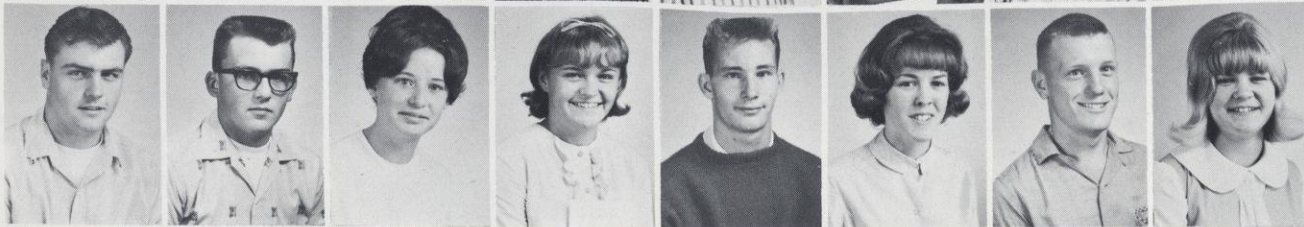

Dan Ekstrom
Gary Elberg
Sandra Elkins
Francis Elmlinger
Richard Elrud
Mary Elstad
Robert Enerson
Louise Engebret



Robert Engel
Barbara Engnes
Kathy Entminger
Ricki Ericson
Carolyn Erickson
Gary Erickson
Pamela Erickson
Rodney Erickson

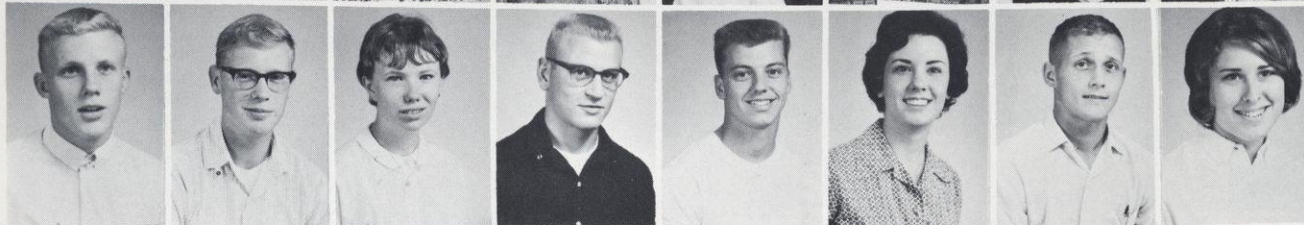

Samuel Erickson
Paul Esser
Cindy Evans
Russell Falstad
Frank Fanello
Linda Farris
Dwight Faultersack
Joyce Felch

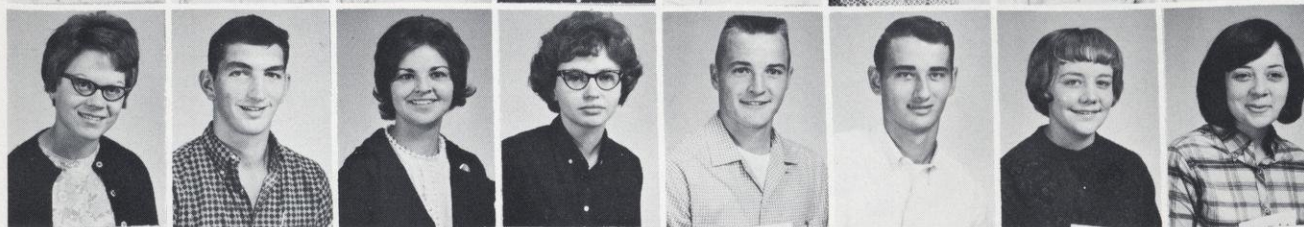

Ruth Fetting
Gregory Ferries
Sandra Ferries
Patsy Field
Glen Fink
Terrence Fischer
Mary Fitch
Heide Flannum

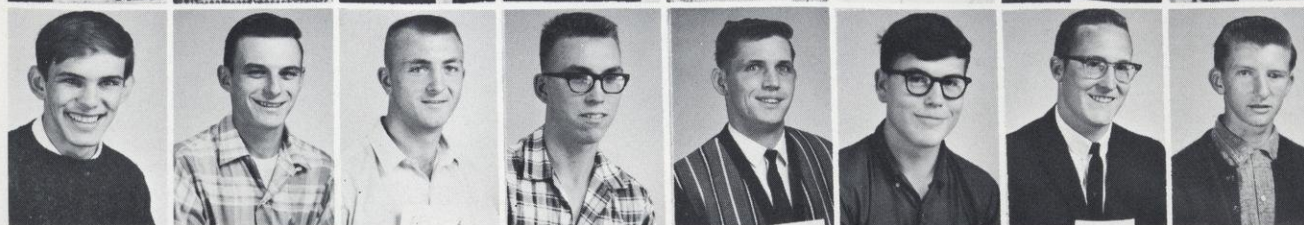

Gordon Fleury
David Fogerty
Ronald Foley
Jon Craig Forsell
Richard Fortuna
Gregory Forward
Craig Foster
James Foster



Donald Fotre
Barbara Fox
Larry Fox
Gisele Frederick
Susan Fricke
Craig Friedenaer
David Frolik
Emily Fuller

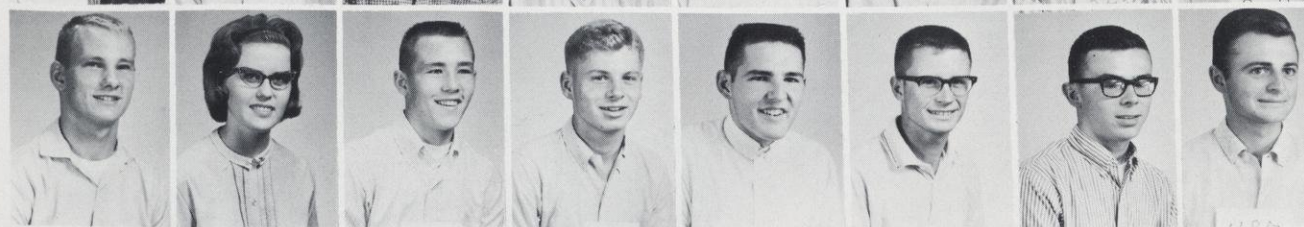

Conrad Funk
Karen Fyksen
Scott Gaalaas
Ronald Gaard
Pat Galvin
John Ganske
Charles Garbe
Gerald Gardner

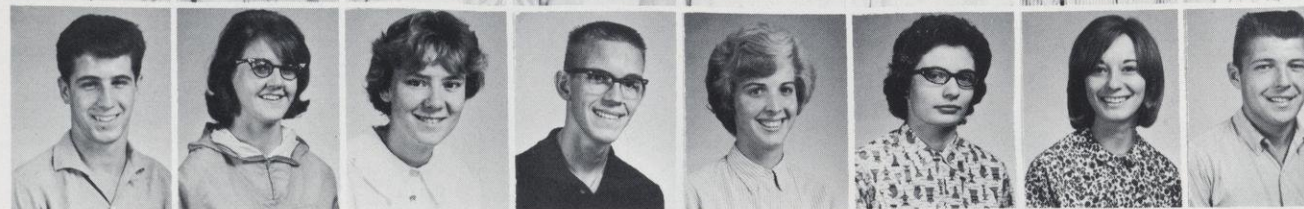

Richard Gatti
Shirley Gay
Ruth Ann Geiger
Dennis Geisler
Kathy Gergen
Alice Gernetski
Lennice Gesche
John Getschel

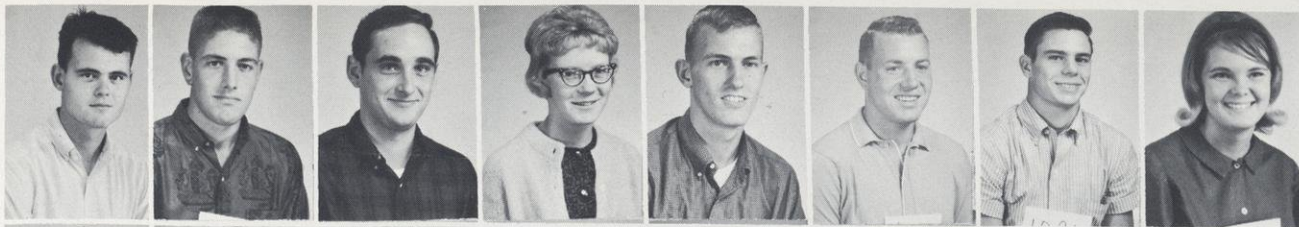

David Giddings
John Gies
Ronald Giese
Carol Gilbertson
Paul Gilk
Donald Gilles
Elmer Gillstrom
Judith Gilson

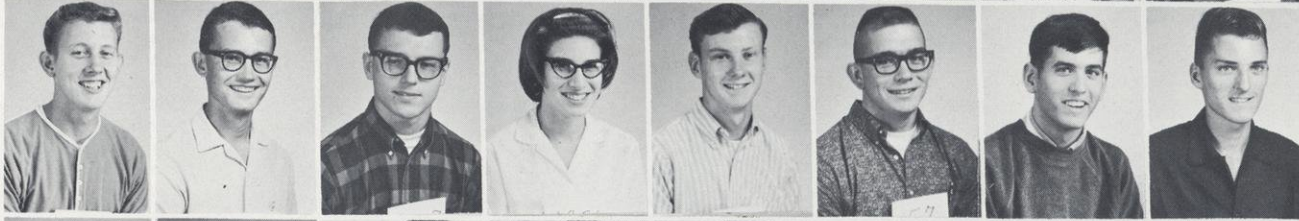

Ronald Ginsbach
John Gjerde
Arthur Glor
Nancy Goehring
Thomas Goerke
Daniel Goller
Jon Graham
George Grajkowski

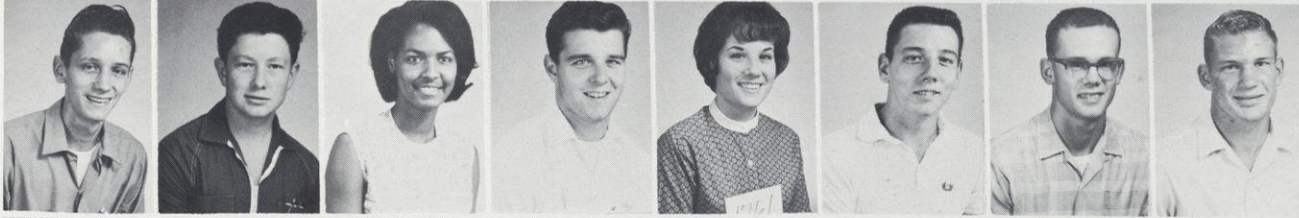

Paul Grant
Mark Grousnick
Tina Graves
Charles Gross
Mary Gross
Harold Grossbier
David Guggemos
Arlan Gunderson

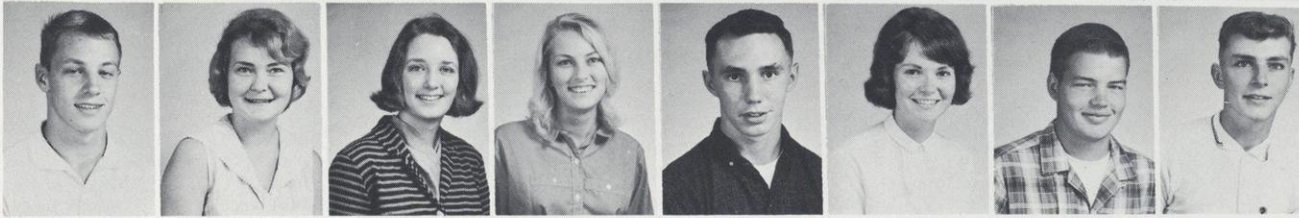

Bruce Gunderson
Shirley Gustafson
Susan Gustafson
DonaGayle Haas
Richard Haas
Edith Hackman
Leonard Hager
Francis Haines

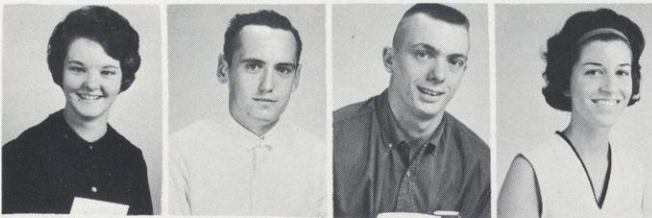

Patricia Halada
Harvey Halpaus
Barry Halverson
Mary Hamman

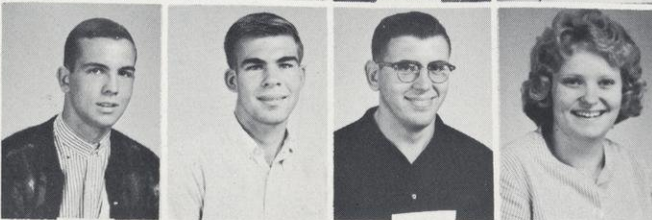

Ronald Hammes
Walter Hammond
Charles Hampshire
Carole Hansen



James Hansen
Mary Ellen Hansen
Virginia Hansen
Winsten Hansen

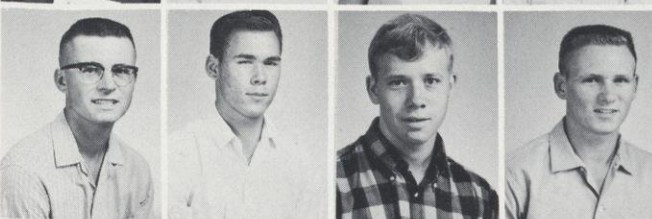

Albert Hanson
David Hanson
Loren Hanson
Gary Harelstad



Marlys Harlander
Mary Harmon
Glenn Harriman
Bruce Harris





Leo Harris
Kenneth Harter
LaVern Hasart
Gloria Hasland
Jon Haunschild
Fred Haverlandt
Leon Havlik
Michael Hawkins

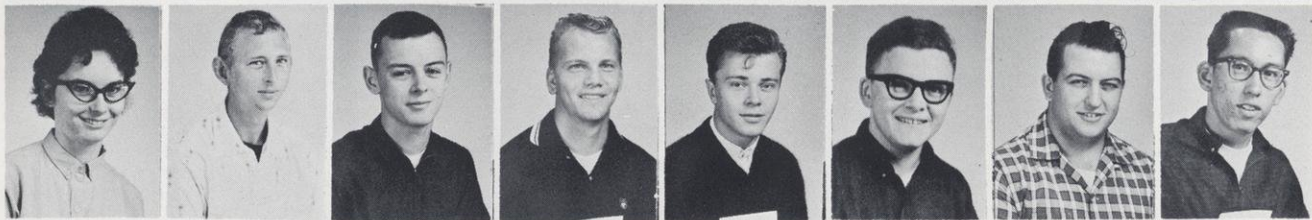

Sandra Hawkins
Orvin Hedquist
James Heebink
Donald Heifner
Charles Hendrickson
Gordon Hendrickson
Lonn Henry
James Heuer

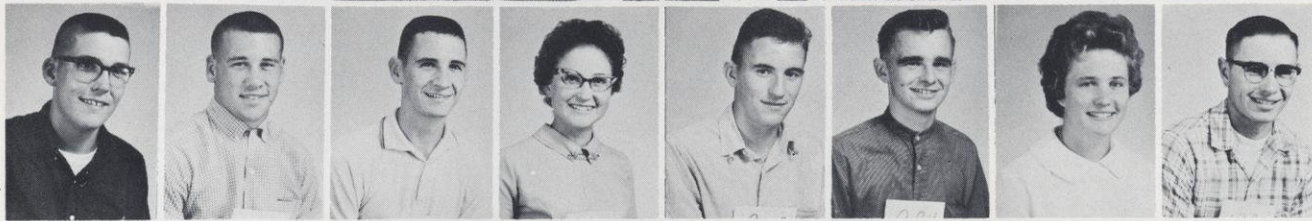

Robert Hintz
Keith Hobson
Allan Hoesly
Patricia Hoff
Keith Hoffman
Thomas Hogan
Margaret Hagen
Gordon Hohmann

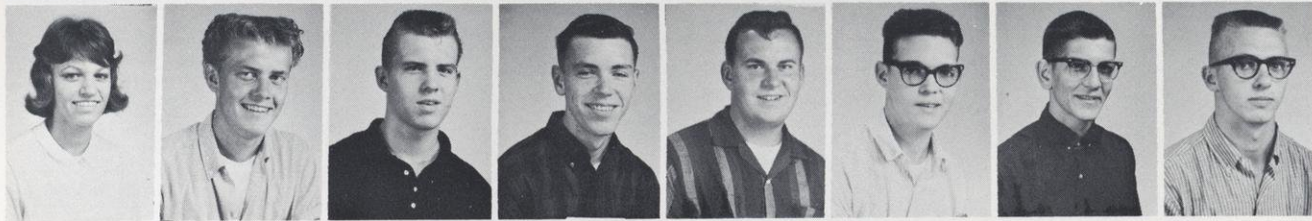

Candyce Holden
Dennis Holen
William Holmson
Peter Holstrom
Alden Hook
Cavin Hop
David Hopeman
Lyle Hopkins

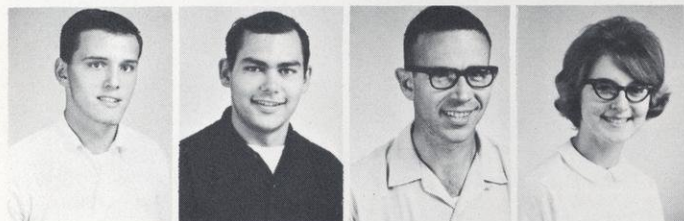

John Horn
David Horvath
Earl Hasselquist
Judith Hostuet

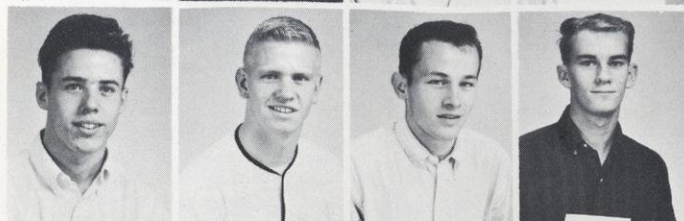

Douglas Howard
Robert Howery
Stephen Hays
Harold Huber

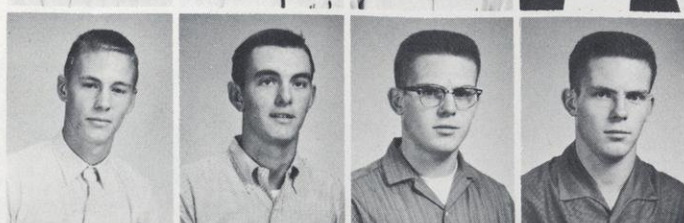

James Huber
Thomas Huber
Charles Huberty
Gerald Huberty



James Hughes
Claudette Hunter
Judith Huppert
James Hurley



Richard Hustad
Dwight Huston
Robert Icklen
Phillip Idsvog



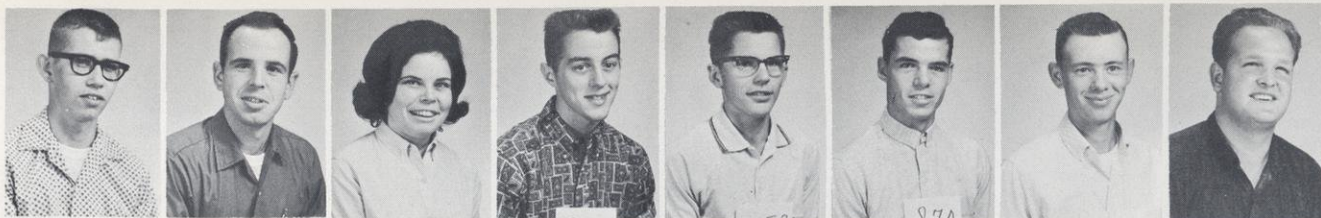

Stephen Ikert
John Illi
Lavonne Iverson
Robert Iverson
Michael Jalowitz
Andrew James
David Janisch
William Java



Larry Jeanquart
Ronald Jenkins
Jules Jensen
Michael Jirovec
Joanne Jodarski
Bonnie Johnson
Bruce Johnson
Cheryl Johnson



Dennis Johnson
Dennis Johnson
Daniel Johnson
David Johnson
Irene Johnson
Jack Johnson
Janice Johnson
Katharine Johnson

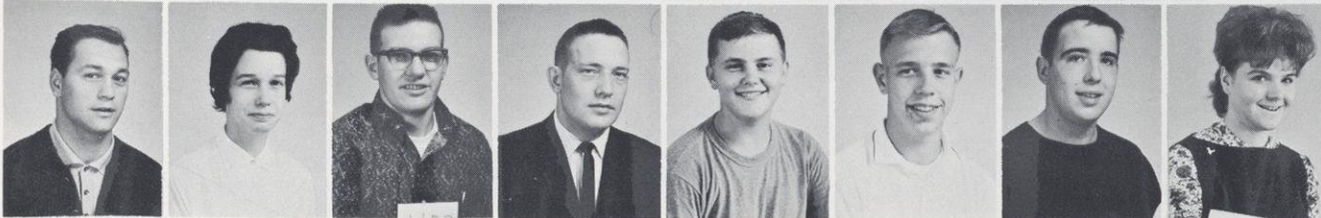

Lloyd Johnson
Marlys Johnson
Ronald Johnson
Thomas Johnson
Joe Judkins
Thomas Juech
Peter Junkins
Nell Kaiser



Thaddeus Kaminski
Patricia Karnik
Luis Karl
Randall Karow
Richard Karow
John Kasper
Larry Kastel
Daniel Kelly

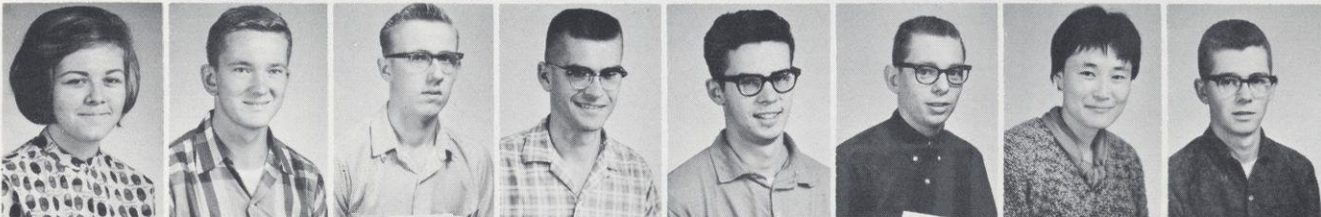

Kay Kennedy
Dennis Kenyon
James King
Roger King
Timothy King
Daniel Kinney
Hee Soo Kim
James Kipp

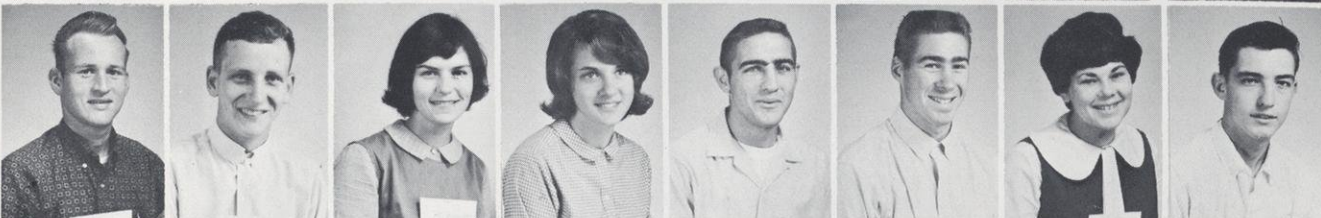

Einar Kippe
Peter Kirchert
Bonita Kittleson
Kay Klecker
Ralph Klinker
Dave Klooz
Marguerita Knight
Darrel Knutson



Gary Knutson
Ronald Knutson
Robert Koas
Nancy Kock
Darlene Koerner
Joan Koerner
David Kolsakiski
Jeffrey Kolstadt



Donna Marie Kraeger
Janet Kraft
Allan Kramer
Duane Kreft
Patricia Kroschel
David Krueger
Robert Krueger
Ralph Krultz



Beverly Krumm
Linda Kruse
James Kubiak
John Kuhns
Linda Kuhns
Paul Kulig
Michael Kullmann
Carolyn Kulow

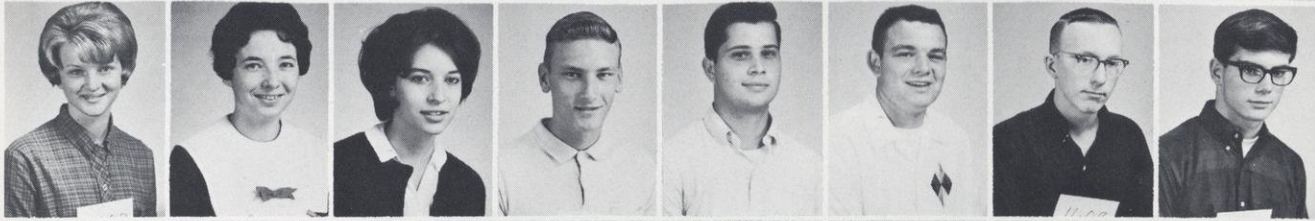

Mary Kurth
Susan Kurtz
Joan Laffe
Leslie Lakey
James L' Allier
Jerry Lamouer
Richard Lampman
Robert Lang

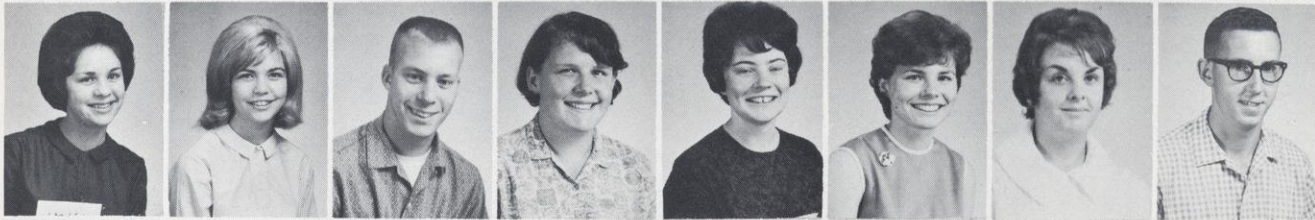

Bernadette Langer
Joyce Langeness
William Langford
Gloria Lansin
Nancy Lansing
Bonnie Larson
Darlene Larson
Gary Larson

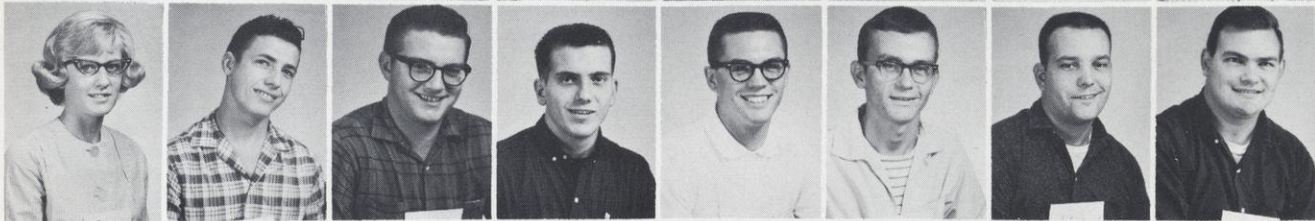

Ginny Larson
Larry Larson
Jeffrey Larson
Leonard Larson
Lon Lawrenz
Gerald Laustad
David Laventure
Wayne La Valley

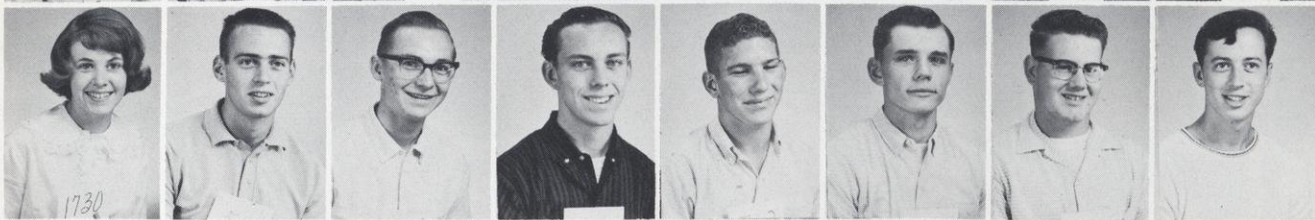

Jeanie Leahy
Kenneth Lee
Paul Lemke
Michael Lentz
Dennis Leonard
Erling Lestrud
Gary Leum
James Lewan



Sidney Lewis
Thomas Lewallen
Michael Liberty
Duane Lien
Lucy Liefing
Roger Lilly
Bonnie Lind
Paul Lindahl



Wayne Lindberg
Stephen Linder
Diane Lindgrin
Ruth Lindquist
Gerald Lindren
Joyce Lindrew
Kenneth Lindstrom
Kathleen Lindhan

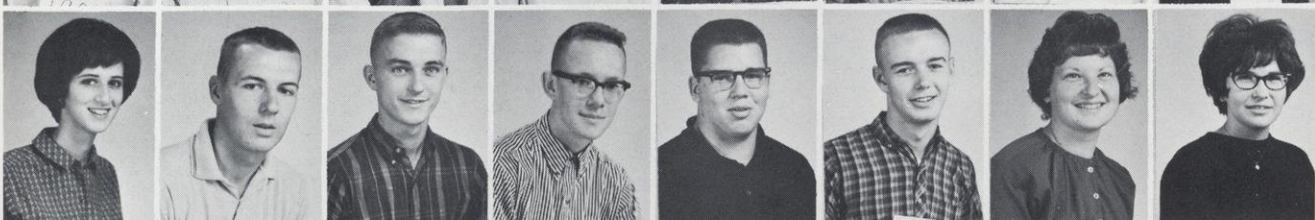

Lucille Linehan
Michael Loudon
Ronald Louis
Robert Lyon
Mark Lynch
Robert Latz
Faith Ann Lutz
Carol Lindquist

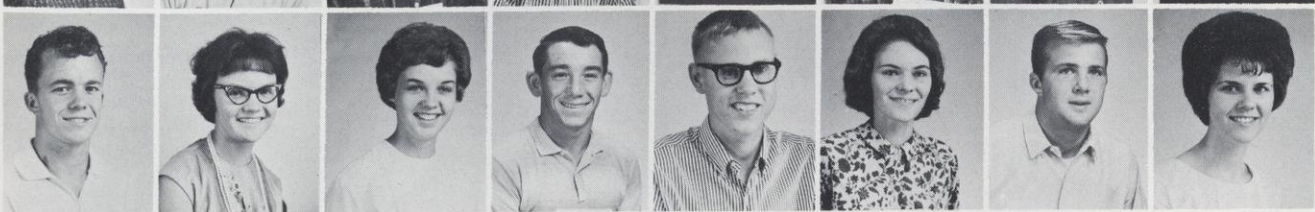

Robert Lunde
Lois Lundberg
Constance Lundberg
Dennis Love
John Louks
Diana Malum
Thomas Madison
Barbara Maier



Margaret Maloney
Elizabeth Manion
William Marier
Marilynn Martin
Kathleen Massa
Jan Masterjohn
Roger Matheson
Wayne Mattson

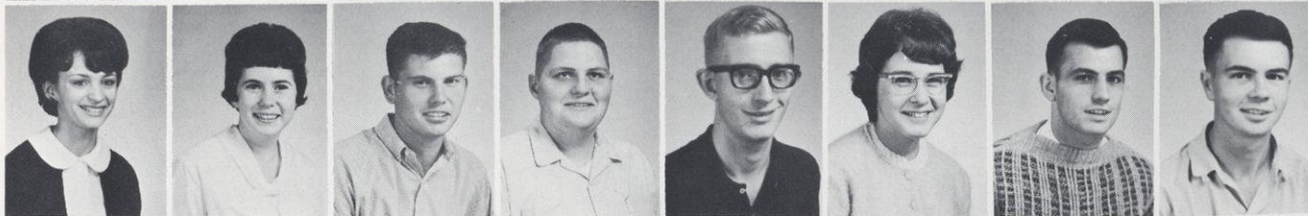

Anna Marie Max
Karen McDermald
Ronald McDonald
Randolph McGowan
Michael McIntyre
Susan McLaughlin
Leo McMahan
Lawrence McNamara



Ardys McNaughton
Michael McNeely
Lawrence McRoberts
John Meacham
Carol Meath
Michael Meilahn
Lawrence Melin
Renee Mell

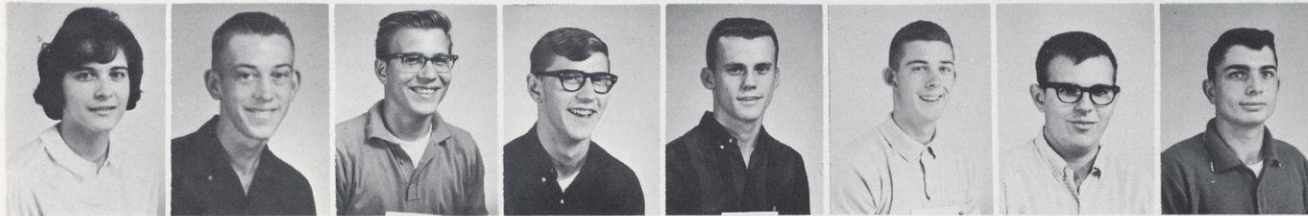

Rose Marie Mendleski
Lyle Mercer
Thomas Merkel
Peter Merry
Michael Metcalf
Richard Meunier
Boe Michel
Cornelius Micke

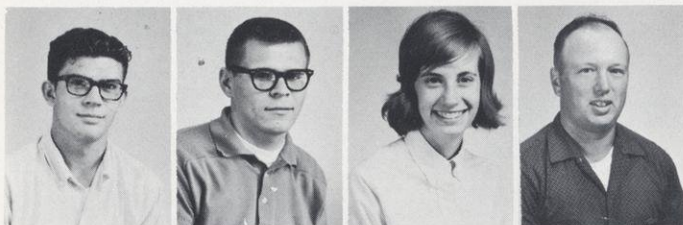

William Micken
Jeffrey Mierendorff
Elizabeth Miller
Maurice Miller

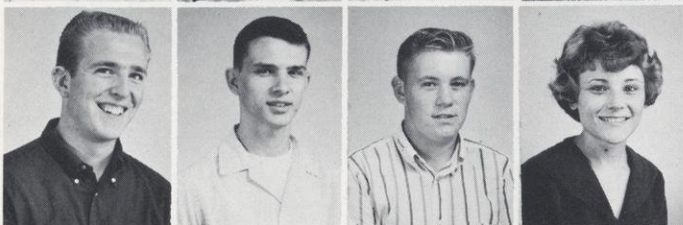

Richard Miller
Thomas Miller
Wayne Miller
Kay Millinczek

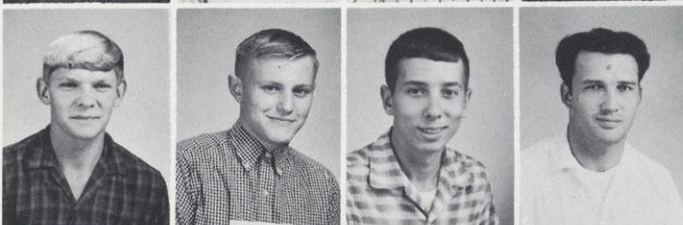

Herbert Mills
Robert Mincher
Dale Mitisch
Aksel Moan



Judith Moe
Sally Moldenhauer
Mary Moline
David Monson



James Monteith
Nancy Monteith
Dennis Moore
JoAnn Most



FRESHMEN

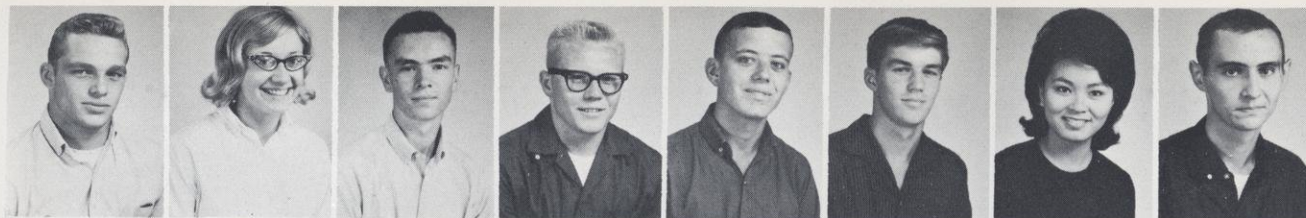

Lawrence Mueller
Sandra Mueller
Stephen Mueller
Donald Mullen
Garry Mullikin
Kent Munson
Brenda Muraoka
Michael Murphy



Alan Murray
Susan Myrvold
Steven Naill
Robert Marlow
Theresa Nechville
Barbara Nelson
Bruce Nelson
Donald Nelson

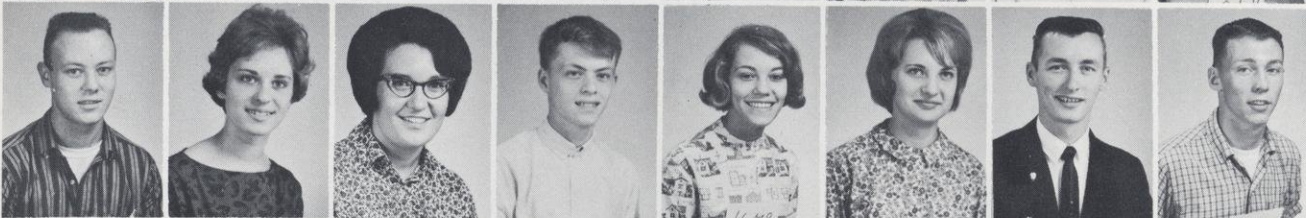

Harry Nelson
Jamey Nelson
Janet Nelson
John Nelson
Kathleen Nelson
Marilyn Nelson
Roger Nelson
Stuart Nelson

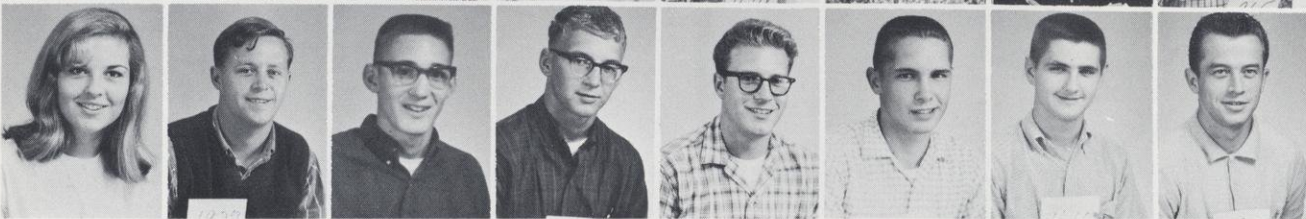

Susan Nelson
Thomas Nelson
Robert Nerbun
James Neumann
Gerald Neuspickle
Jerome Neve
Peter Nezki
Clark Nichols

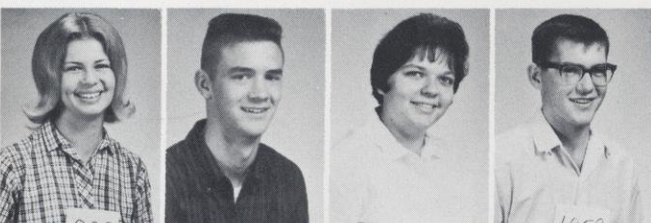

Marilyn Nielson
Phillip Niemeyer
Constance Noll
Dayton Nord

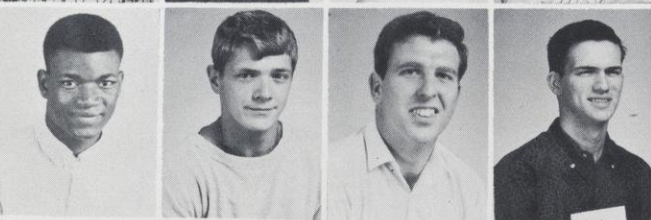

Sosthenes Nunyakpe
Kermit Nybeim
Lawrence Oatman
Duane O'Brien

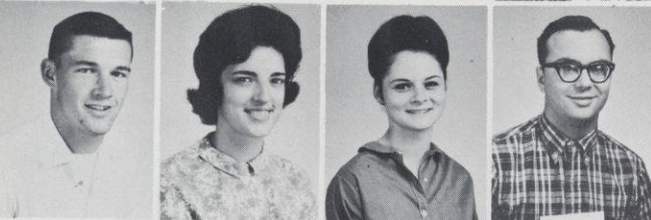

Richard O'Connell
Rosalie O'Connell
Colleen O'Connor
Jeffrey O'Donnell

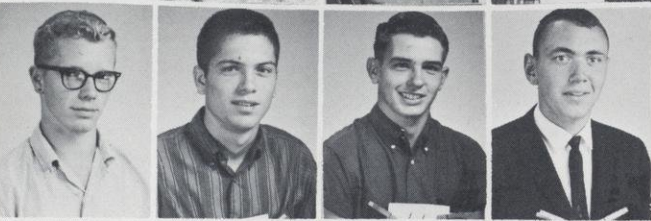

Jon Ogren
Timothy O'Harrow
Richard Olin
Robert Ollhoff



Elizabeth Olsen
Betty Olson
Keith Olson
Lona Olson





Margaret Olson
Robert Olson
Thomas Olson
Virginia Olson
Thomas O'Malley
John Orgeman
James Ottman
Margorie Overbeck



Renee Owen
David Pace
Charlotte Packer
Rudolph Paczkowski
Barbara Palan
Steven Palmer
Lee Palmsteen
Dennis Parks

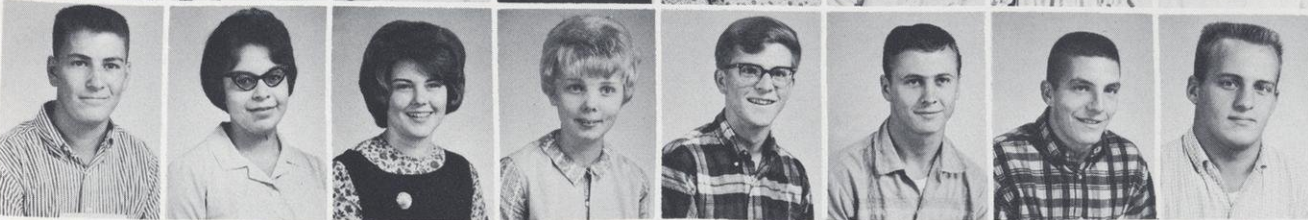

Lawrence Parsons
Cynthia Pasanen
Sherelene Paulsen
Carol Paulson
Joseph Paulson
Ronald Paulus
Robert Peacock
Arlen Pedersen



Edward Pedersen
Katherine Pedersen
Peter Pederson
Ruth Pederson
Rodney Peiper
William Peltier
Thomas Penberthy
Richard Perkins

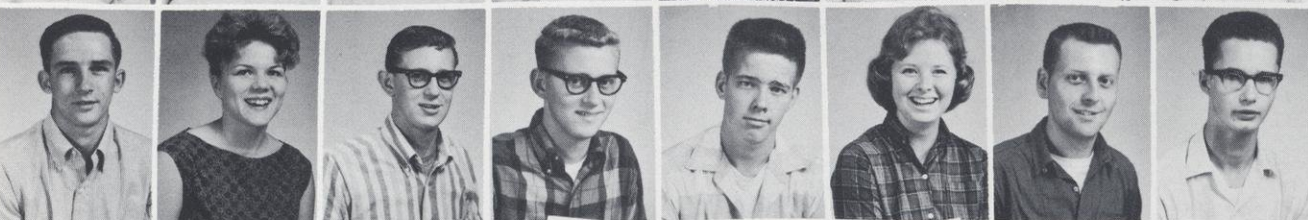

Roger Perry
Lea Petan
James Petersen
Roger Petersen
Allen Peterson
Barbara Peterson
David Peterson
Gary Peterson



Gary Peterson
Rebecca Peterson
Sherry Peterson
Patricia Petranovich
David Phernetton
Kay Phernetton
Constance Pierkarski
Ronald Pilgrim

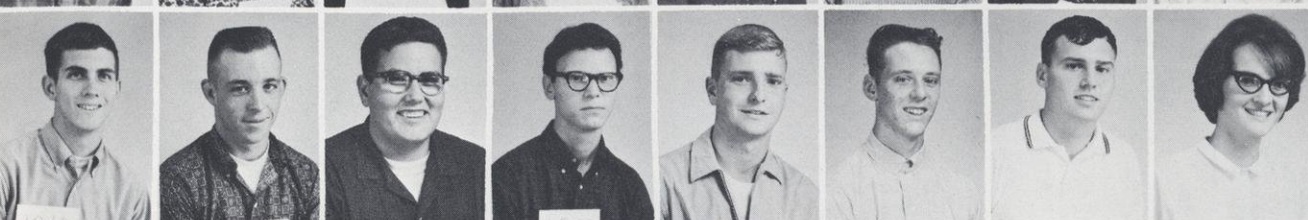

James Pinckney
Robert Plant
Michael Polfus
David Poplan
Melvin Pope
Stephen Portz
Thomas Potter
Shirley Potterson



Patrick Powers
Thomas Prah
Thomas Pribil
Jane Pribrow
James Prindle
Stephen Prissel
Roger Proch
Nancy Prowse

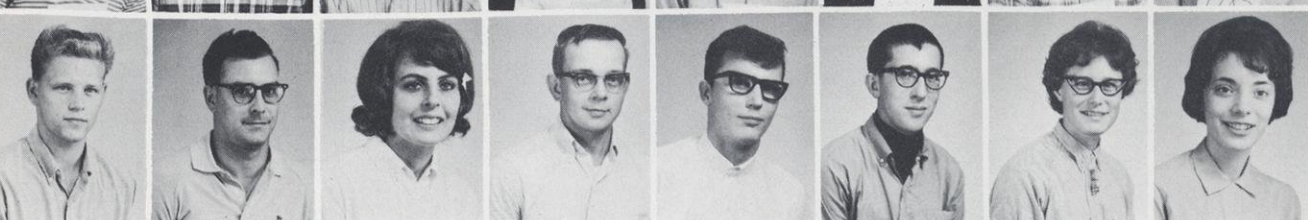

Lawrence Quale
Gale Qualls
Margorie Rabe
Dennis Radkey
John Raleigh
Carel Rasmussen
Carol Rathmann
Jeanne Rector



Gary Reed
James Reed
Sandra Rexses
James Reese
Barbara Rheault
William Rhodis
Kathleen Rhonda
James Rice

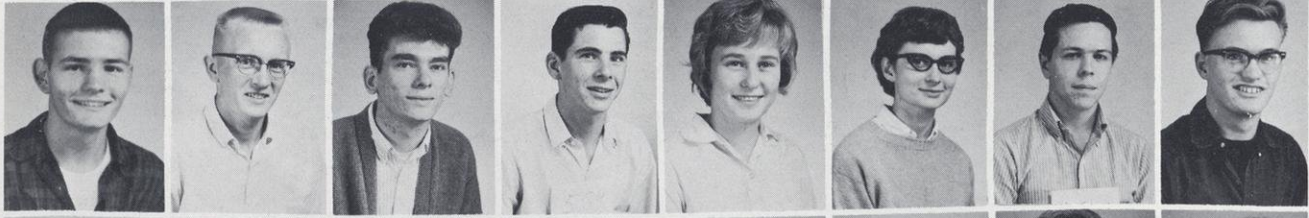

John Richter
Robert Riley
William Riley
William Riley
Constance Risberg
Berta Richie
John Rivard
Dale Roatch



Clarence Roberts
Larry Roberts
Peggy Roen
Sharon Rogers
David Romos
Kenneth Rohl
Sandra Roger
Susan Rose

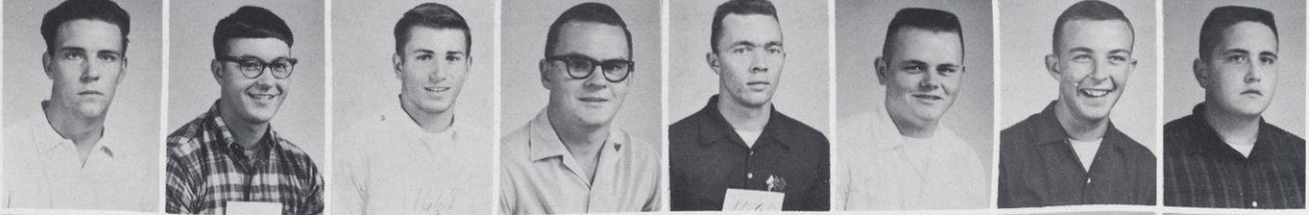

Vernon Roske
James Ross
Joseph Ross
Donn Rowe
James Rowan
Davis Rude
Lawrence Ruffedt
Rick Russel



Ronald Ryan
John Ryberg
Richard Sandstrom
Steve Sandquist
David Sarick
Ronald Sarna
Janel Sarver
Tom Satterlund



Michael Sauerwein
Maralee Savage
Michael Sawyer
Marilyn Schiel
Lee Schiesser
Jerry Schilling
Larry Schlensner
Dale Schmeck

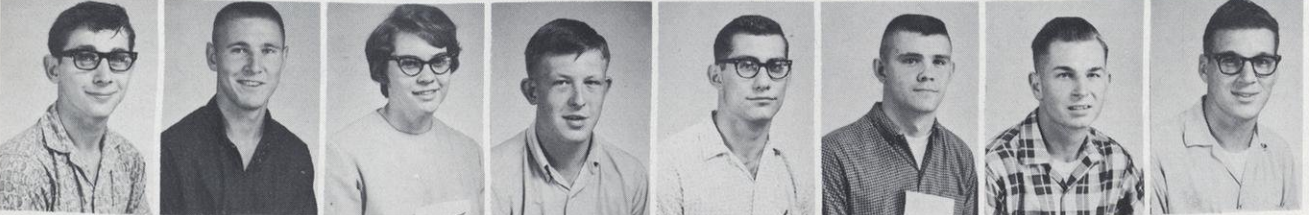

James Schmidt
Steve Schmidt
Sylvia Schmidt
William Schmidt
Arthur Schneider
Robert Schneider
Virgil Schneider
Steven Schoch

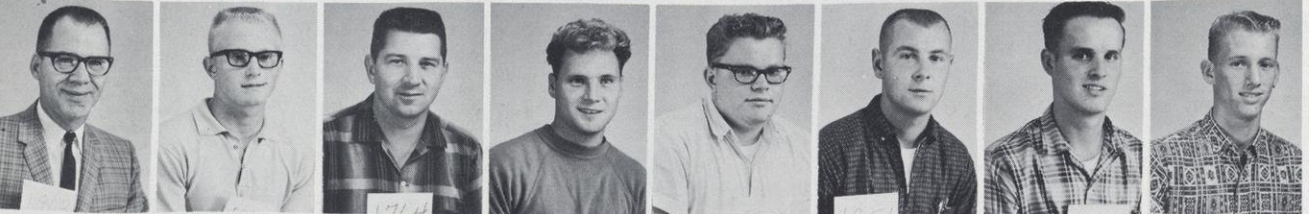

William Schoeverling
Dennis Schraufnagel
Charles Schreimer
Jerry Schroeder
Timothy Schroeder
John Schroetter
Gerald Schug
Donald Schuler

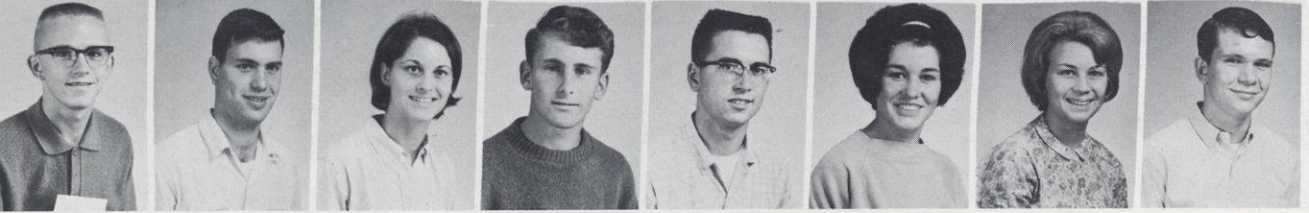

Leroy Schultz
Dean Schulz
Karen Schulz
John Schuster
Arlynn Schwanke
Mary Jane Schwede
Judith Scribner
Jeffrey Seaberg

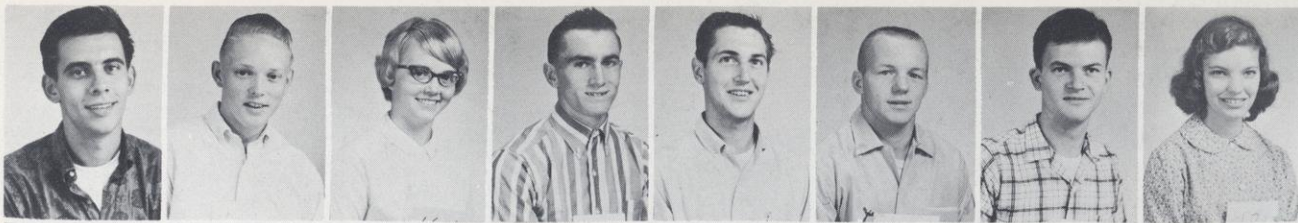

Donald Seaton
Franklin Segerstrom
Nancy Segerstrom
James Seifert
Terrance Sewart
Clarence Severson
James Severson
Nancy Shappell

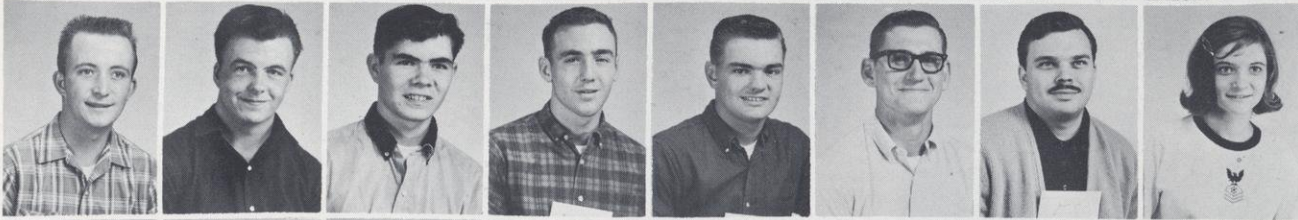

Warren Shella
Bruce Shipshock
James Shrider
John Sias
Gary Siebold
Richard Sievert
David Sigvertsen
Beverly Sill

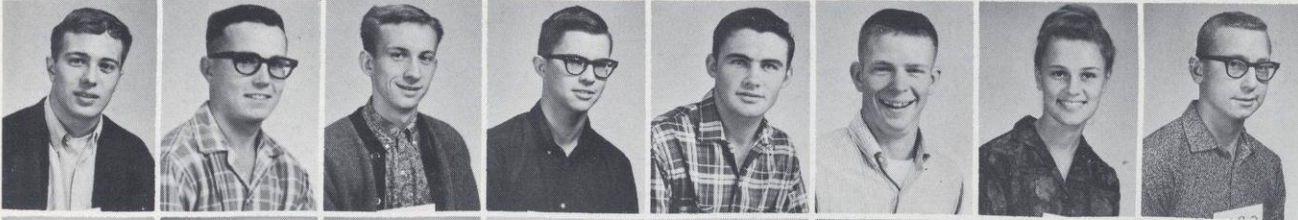

Harry Silvernale
Charles Simpson
Gary Simpson
Marshal Simpson
Allen Sinclair
Robert Sitte
Ann Sjowald
Gerald Skalecki

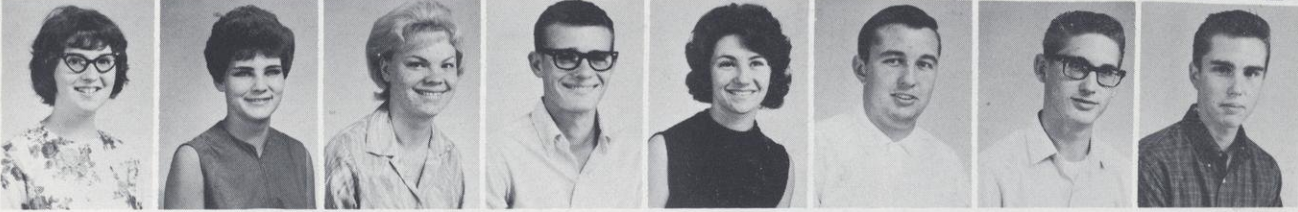

Judith Skayer
Victoria Skeath
Jeanne Skills
Daryl Skrupky
Carol Smiley
Allan Smith
Harold Smith
Thomas Smith



James Senft
JoAnn Snyder
Patricia Snyder
Thomas Snyder



James Socia
Mary Solomonson
John Sonsalla
Patricia Sonsalla



Robert Sorensen
Steven Sowle
Janet Space
Chris Speth



John Spielman
Mary Squire
Rolland Staberg
Sharon Strand

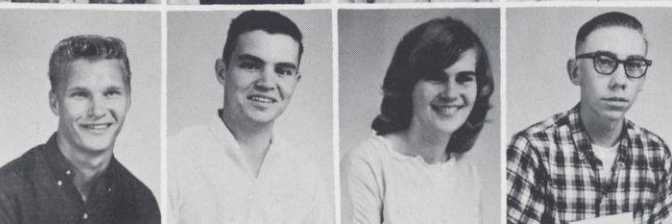

Randall Stanley
Michael Strasser
Sharon Stedt
Kermath Steffenhogan





Jill Steingrader
Heidi Steneman
Dennis Stern
Margaret Stern
Thomas Stern
Wayne Stevenson
Charles Stirrat
William Stockman

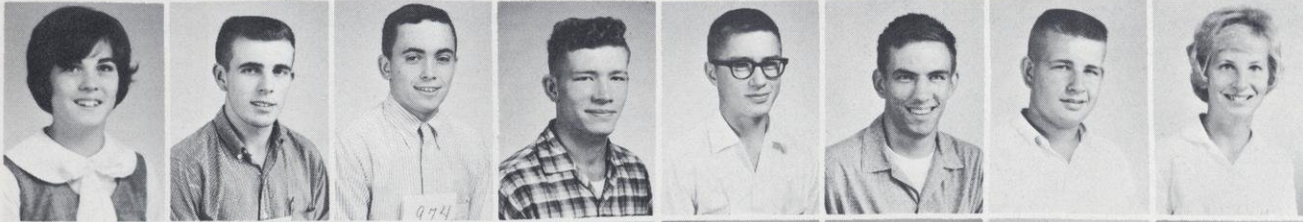

Anne Stone
Richard Stonza
Richard Streich
James Streveler
Allen Stringer
Charles Strozewski
DeVerne Struxness
Nancy Stewart

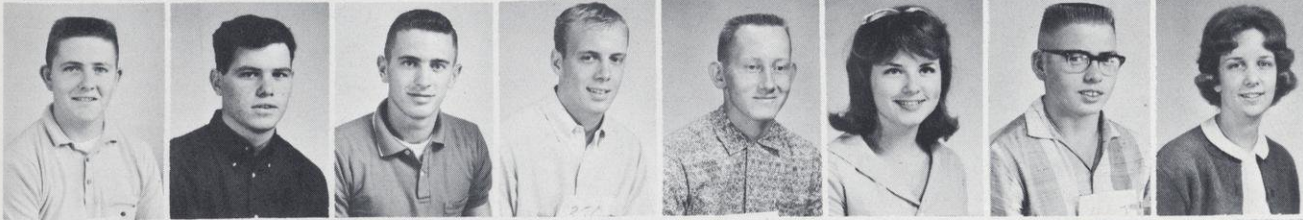

Curtis Summers
Frederick Suter
Douglas Swanson
Douglas Swanson
Gary Swanson
Rebecca Swanson
Robert Swanson
Gloria Swanstrom

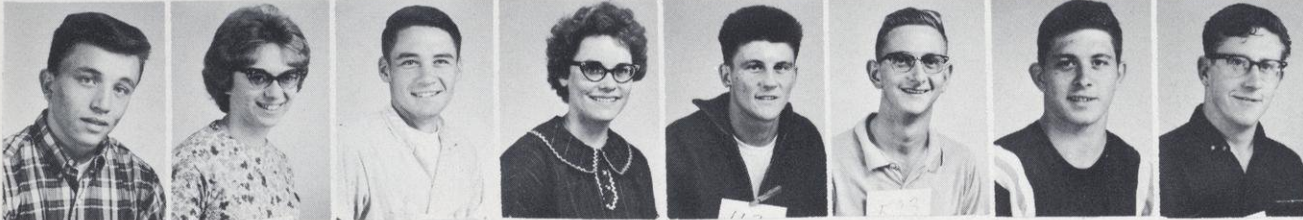

Jon Swenson
Joyce Swenson
Dennis Siviggum
Sharon Sylvester
Robert Szymanski
William Taylor
John Technier
John Telitz

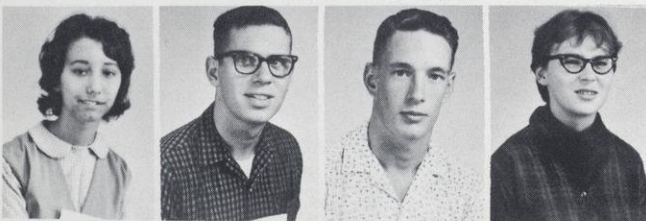

Sharon Theilacker
Brock Thomsen
Lawrence Thompson
Norma Thompson

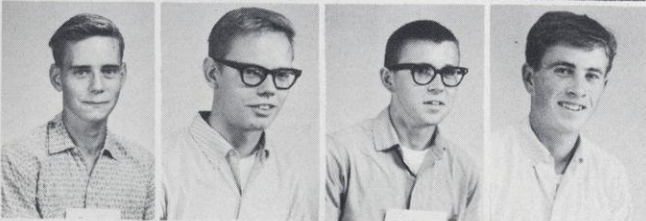

David Thoreson
William Thorie
Eugene Thorson
Bruce Thorstad

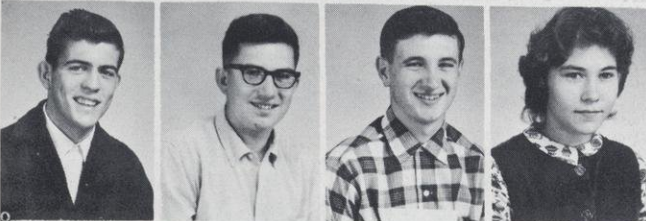

Robert Thorton
Michael Tillmann
John Torgerson
Loueta Sue Tostrud



Clark Thompson
Kathleen Tracy
Richard Trealoff
Robert Tschida

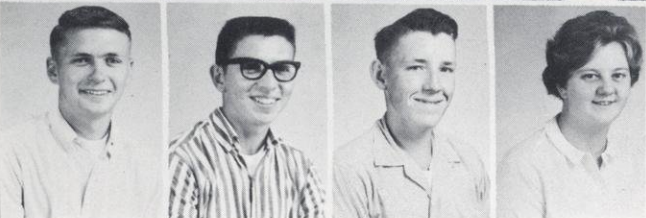

Byron Tucker
Steven Tucker
Robert Twesme
Linda Ueland



FRESHMEN

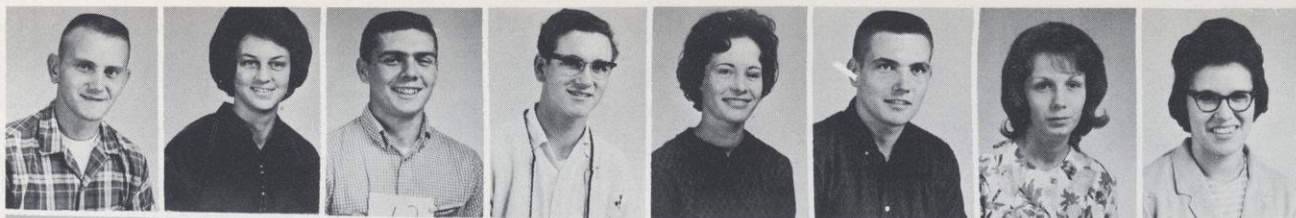

Ronald Uelmen
Jean Uhrhammer
Terrance Umentum
James Uttermark
Loretta Valenta
Alan Valentine
Dona VanDerZee
Linda VanHoufer

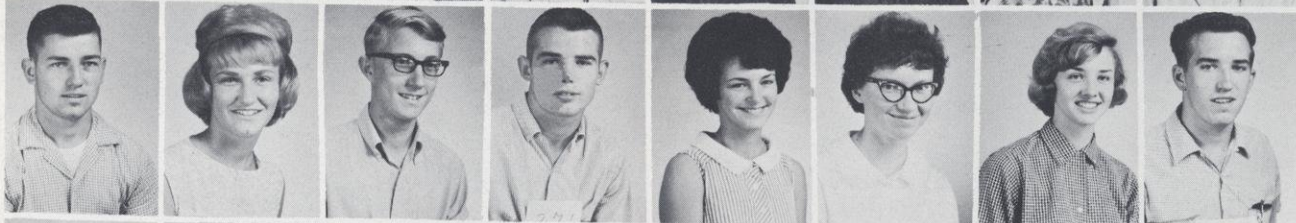

David VanLaarhoven
Toby Vatke
Charles Vehlin
Cherylnn Vezina
Paul Vick
Judith Vitanen
Patricia Vogel
David Vold

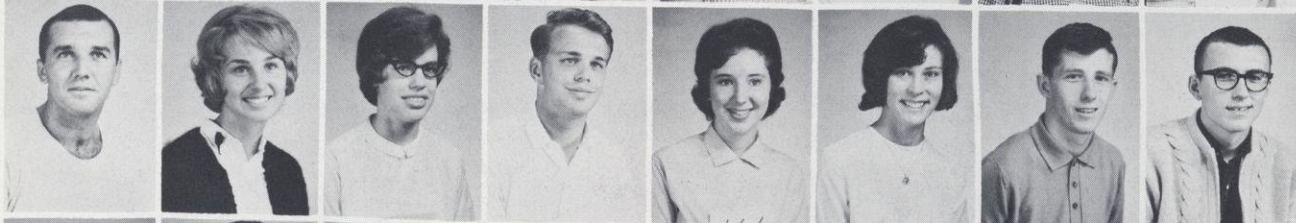

Robert Vujovich
Karla Walker
Kana Walker
Richard Walker
Jeanne Wall
Candance Waller
Michael Walls
Michael Walsh



Robert Walton
James Ward
Stephanie Watters
Dennis Weaver
Judith Weber
Kenneth Weeks
Michael Weggen
Daniel Weiberg

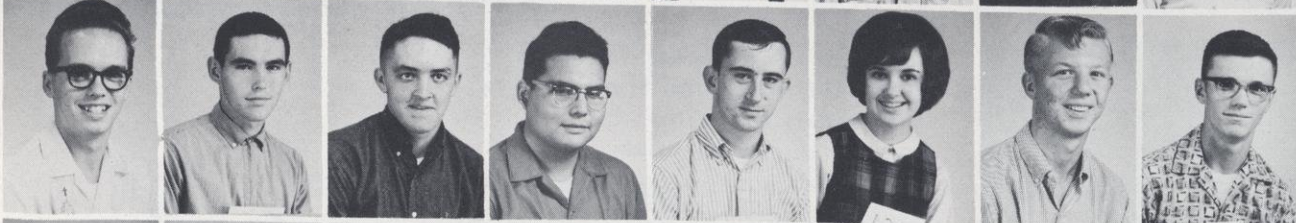

Lee Welb
Bruce Welge
Leroy Wellman
John Wells
Daniel Welsh
Katherine Wendel
Gary Wendorf
Mark Wendorff

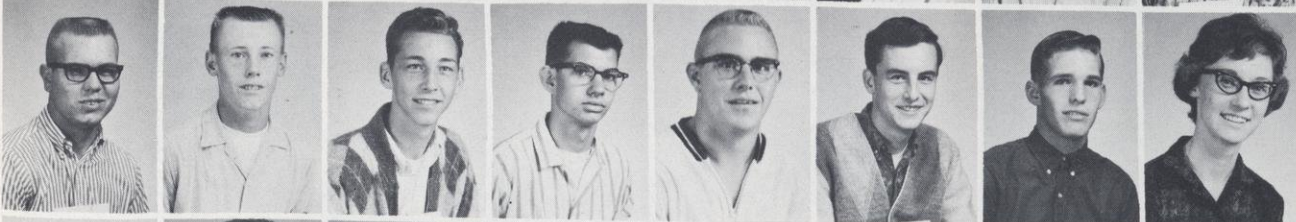

Kenneth Werg
Edward Wesolek
Gary Weirauch
Charles Westin
Merlin Westphal
Merrill White
James White
Janet Whitten

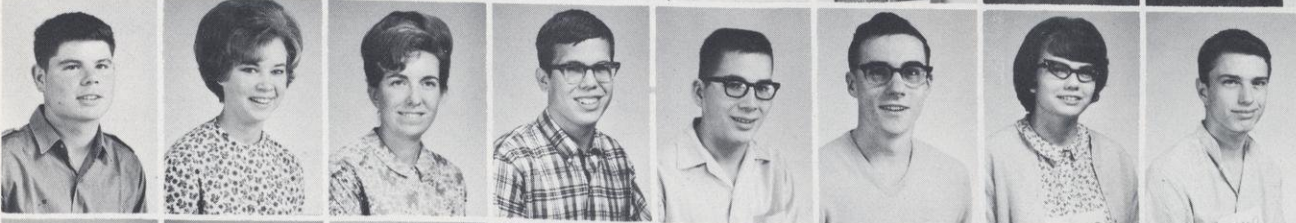

Bruce Wichman
Patricia Wichman
Nancy Wiczorek
Robert Wick
Robert Wierichs
Joseph Wikrent
Carol Wilberg
George Wilbur

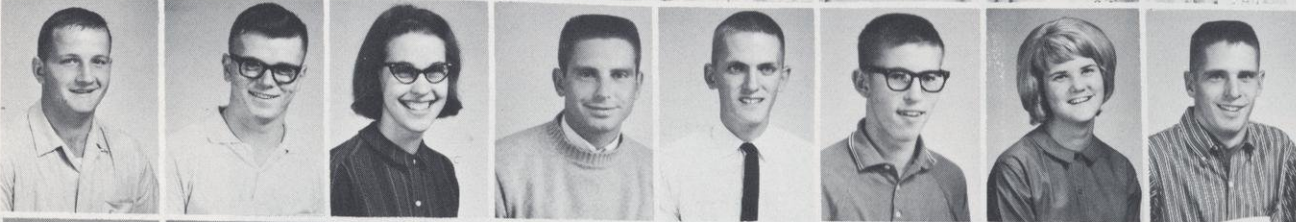

Paul Wilcoxson
David Williams
Gloria Williams
Terrance Wilkinson
David Wilson
Lynn Wilson
Lee Winberg
Craig Winder

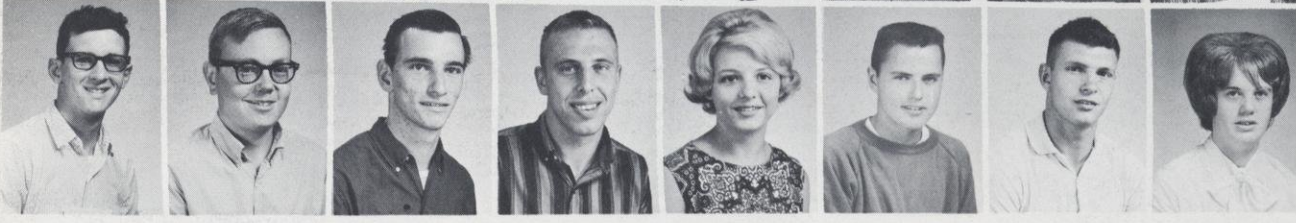

Robert Wittnebel
Charles Witzel
Charles Wolfe
John Wolfe
Jane Wolfgram
Dallas Wuethrich
Robert Wymer
Barbara Yanish

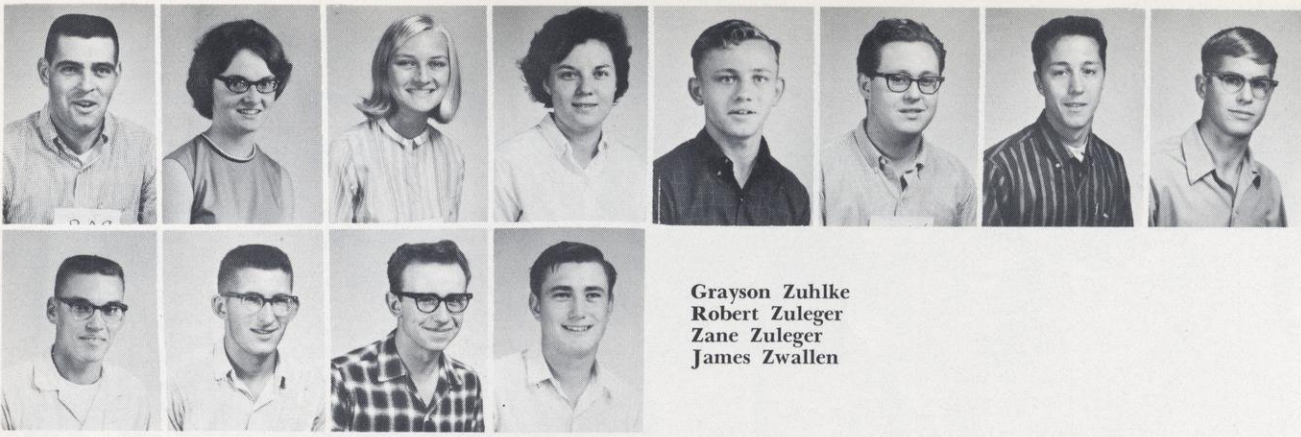

James Yanish
 Shirley Yohnk
 Ann Yoost
 Linda Zeulin
 Richard Zeroth
 LeRoy Zeuli
 Richard Zignego
 Kenneth Zimmerman

Grayson Zuhlke
 Robert Zuleger
 Zane Zuleger
 James Zwallen

DAYS GONE BY



*Coffee, conversation, laughter;
 Time for study and time for fun.
 Support of tradition
 Faculty and friends—
 These compose campus life
 Now and forever.*



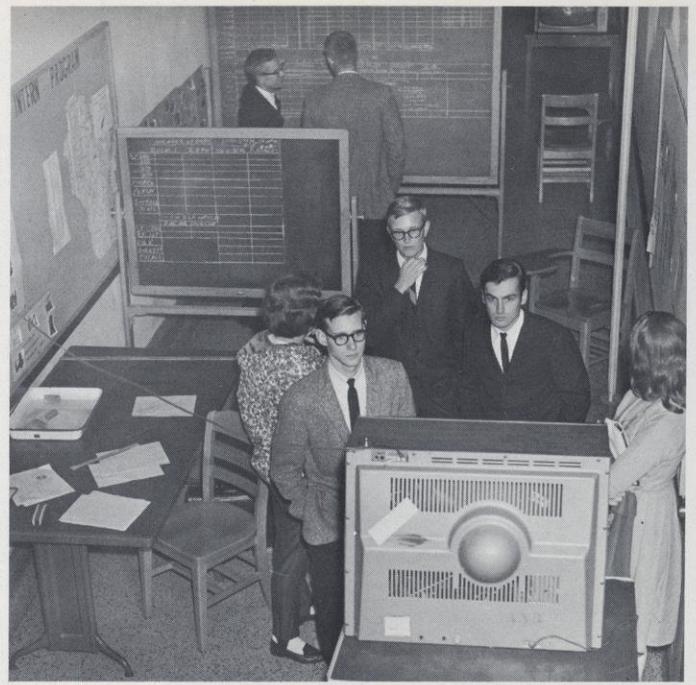

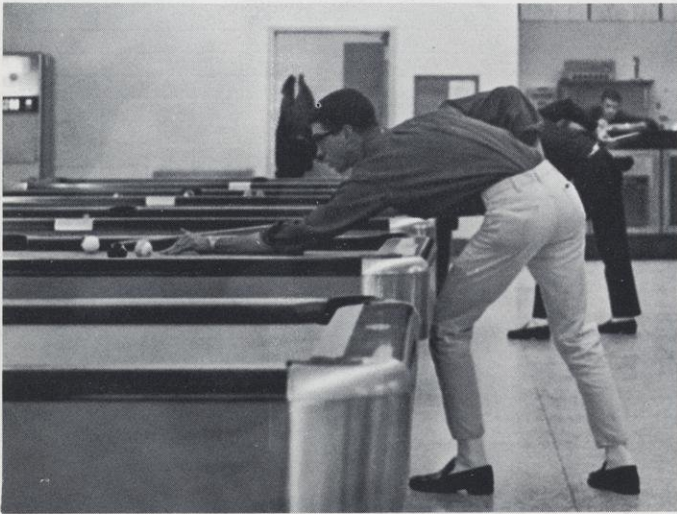

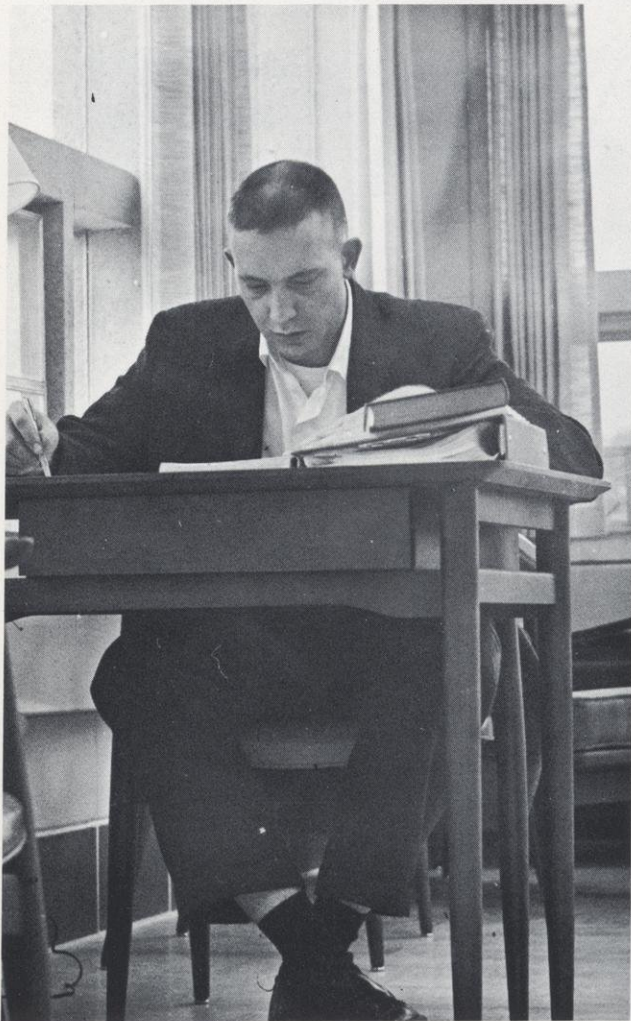



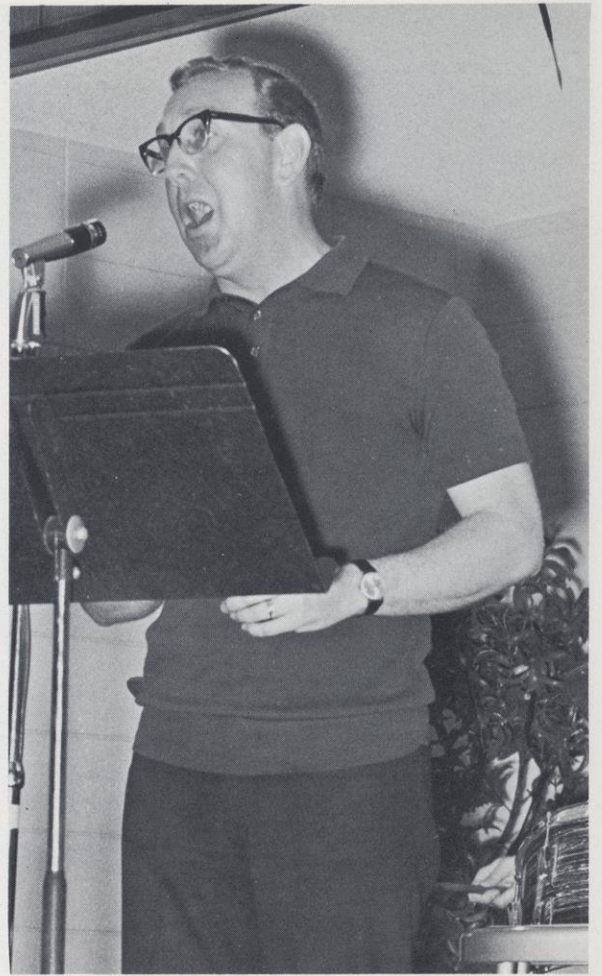

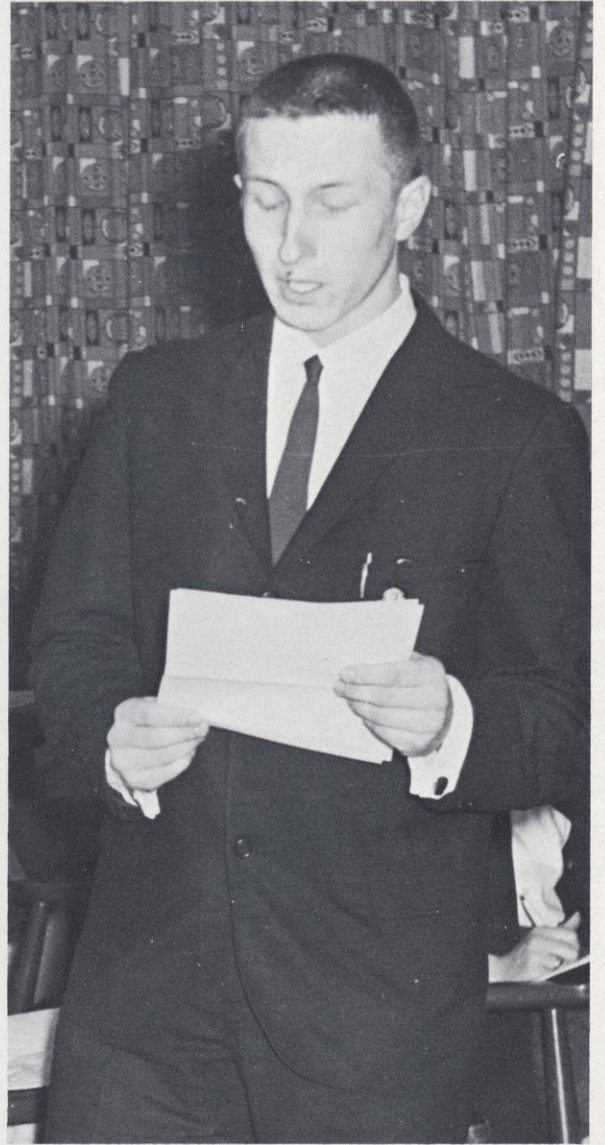



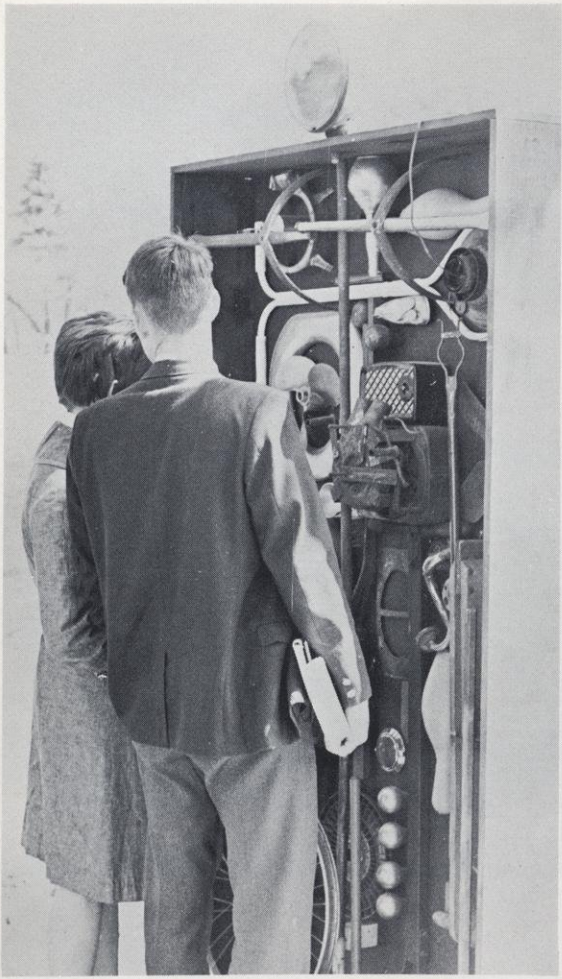

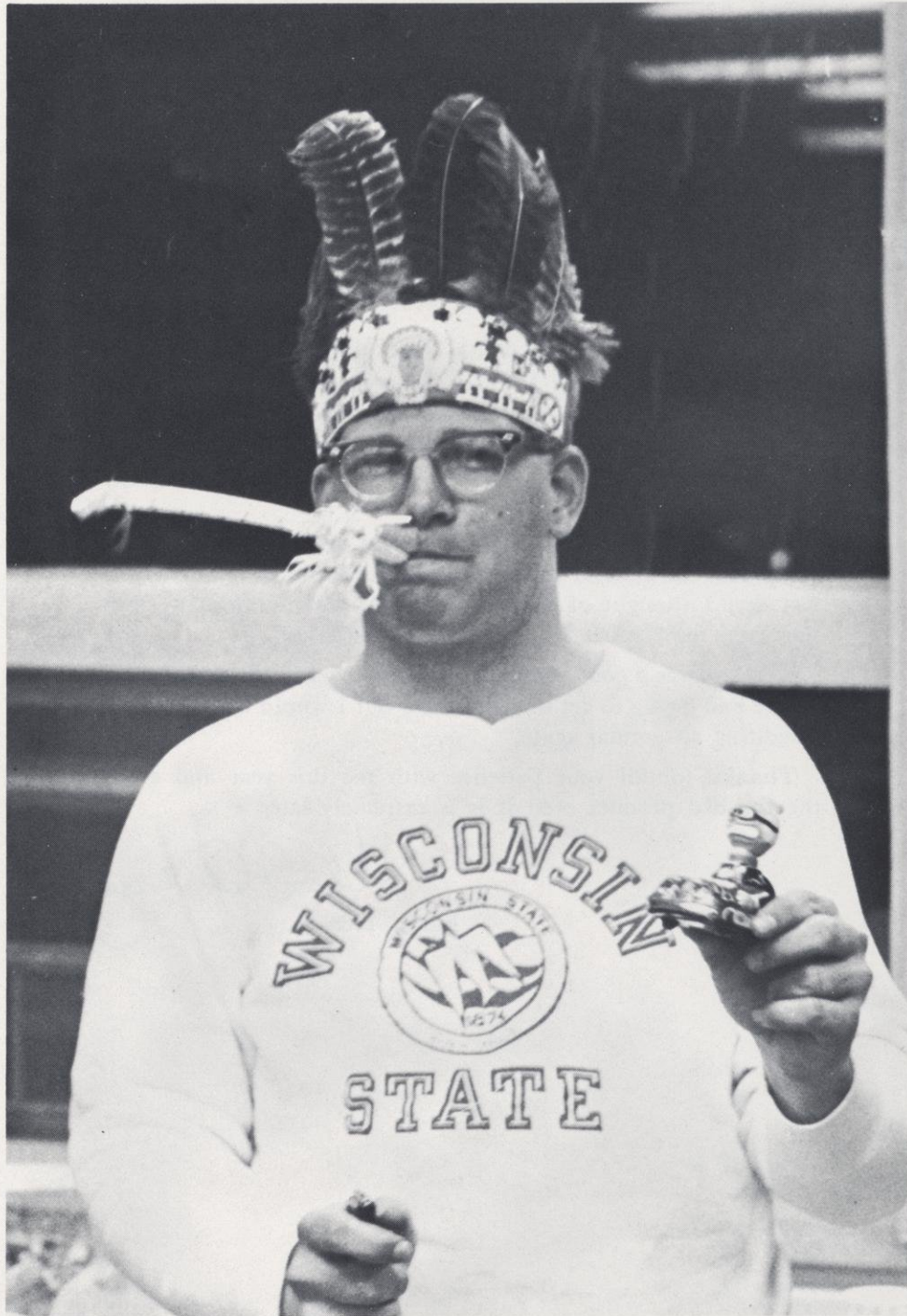

EPILOGUE

A word of explanation should now be forthcoming. In the first place, troops, in the Table of Contents a nonexistent "Index to Classes" is listed. In one of many fits of madness I thought an Index would add "class" to the book; it probably would have if I'd ever gotten around to doing it. So, enjoy the eight pages of pictures instead.

If you feel the MELETEAN reflects the editor's opinions more than the general student opinion it is probably due to the fact that I thought of the MELETEAN as "my annual", thus starting a new spirit in professional journalism.

In all, it was a good year and I wouldn't trade the experiences I have had trying to get this book out, but I would never consent to editing an annual again.

Thanks, for all your patience with me this year and enjoy the finished product even if it is extremely late.

Helen Avery

Editor 1965-66



