LIBRARIES
UNIVERSITY OF WISCONSIN–MADISON

Madison, Wisconsin city directory 1914, comprising a complete classified general, rural, suburb, street and business directory (in the former, wives' names appear in the same line with the husbands'),...

Madison, Wisconsin: G. R. Angell and Co., 1914

https://digital.library.wisc.edu/1711.dl/2TDXQDTJITSGX8E

Based on date of publication, this material is presumed to be in the public domain.

Original material owned by Madison Public Library.

For information on re-use see:
http://digital.library.wisc.edu/1711.dl/Copyright

The libraries provide public access to a wide range of material, including online exhibits, digitized collections, archival finding aids, our catalog, online articles, and a growing range of materials in many media.

When possible, we provide rights information in catalog records, finding aids, and other metadata that accompanies collections or items. However, it is always the user's obligation to evaluate copyright and rights issues in light of their own use.

728 State Street | Madison, Wisconsin 53706 | library.wisc.edu

L. S. HANKS, President J. H. PALMER, Vice-President E. O. KNEY, Cas

THE STATE BANK

Oldest Bank in the State—Founded A. D. 1853

MADISON, WISCONSIN

LOANS MADE ON APPROVED REAL ESTATE SECURITY

COMPOUND INTEREST credited semi-annually on savings accounts.

LETTERS OF CREDIT ISSUED Checks payable in all parts of the world.

The Union Transfer and Storage Co.

STORAGE

Household Furnishings Moved, Stored, Packed or Shipped

Main Building and Office 301 to 311 E. Wilson Street

Eight Warehouses—Storage Capacity 650 Car Loads

ESTABLISHED IN 1890

Savings Loan & Trust Co.

Capital $250,000 Surplus $50,000

The Oldest Trust Company in the State of Wisconsin

Pays 4% for Money

Debentures, Certificates, Savings, Trusts

Real Estate Loans

E. B. STEENSLAND, President W. A. P. MORRIS, Vice-President
J. G. O. ZEHNTER, Vice-President E. F. RILEY, Sec'y and Trust Officer
I. M. KITTLESON, Assistant Secretary

A. E. PROUDFIT, President M. E. FULLER, Vice-President

144 U. S. DEPOSITORY

F. G. BROWN, Vice-President M. C. CLARKE, Cashier

FIRST NATIONAL BANK

OF MADISON, WISCONSIN

Capital and Surplus - $360,000
Undivided Profits - - 60,000

PRINTED AND BOUND BY CANTWELL PRINTING COMPANY, MADISON, WIS.

HOLLISTER'S ROCKY MOUNTAIN TEA MAKES SICK PEOPLE WELL

Christ Presbyterian Church,
MADISON, WISCONSIN.

Madison and Wisconsin Foundation
122 WEST WASHINGTON AVE.
MADISON, WISCONSIN

Contents

MADISON PUBLIC LIBRARY
3 9078 00857855 2

Madison and Wisconsin Foundation
1122 WEST WASHINGTON AVE.
MADISON, WISCONSIN

MADISON, WISCONSIN

CITY DIRECTORY

1914

COMPRISING A COMPLETE CLASSIFIED

GENERAL, RURAL, SUBURB, STREET AND BUSINESS DIRECTORY

(In the former, wives' names appear in the same line with the husbands')

MARRIAGES, DEATHS, NUMERICAL DIRECTORY AND A MAP OF THE CITY

CITY, COUNTY, STATE AND FEDERAL OFFICERS, CHURCHES, SCHOOLS, SECRET AND BENEVOLENT SOCIETIES AND PUBLIC BUILDINGS

AND

A DIRECTORY OF THE FACULTY AND STUDENTS OF THE UNIVERSITY OF WISCONSIN

VOL. 13—TWENTY-SIXTH YEAR
G. R. ANGELL & COMPANY, PUBLISHERS
Copyright 1914 by G. R. Angell & Co.

L(LM)

MADISON

Has a population of **30,292,** according to the number of names in this volume. After deducting the names of firms, wives, buildings, suburban residents and those who have died we have 13,246 names; using the multiple of 2 equals 26,492 and by adding 3,800 students gives the above result. We have had a new map designed for this book, offered a suggestion for a city seal, and for a duplex directory, given in an abbreviated form the name of the main occupant of each building within the city limits.

This, our 13th biennial continuous issue of the Madison City Directory, we believe to be our best effort, and it was made possible only through the courtesy extended to our enumerators by the public.

Yours very truly,

G. R. ANGELL & CO.,

Publishers.

INDEX TO CONTENTS

	Page
Abbreviations	33
Additions, Corrections, Removals	6
Advertisements	545
Bands	600
Banks	590
Board of Education	586
Board of Health	585
Business Directory	607
Catholic Societies	602
Cemeteries	600
Cemetery Commission	506
Churches	598
City Government	585
City Seal, Suggestions for	546
Standing Committees	585
Club Houses	600
Colleges	600
Convents	600
County Government	587
Deaths	General Directory
Employes Mendota State Hospital	577
Fire Alarm Boxes	586
Fire Department	586
Fraternities and Sororities U. W.	701
General Directory	33
Grand Army of the Republic	601
Hospitals	600
Incorporated Companies	590
Justices of the Peace	585
Labor Organizations	604
Lakes and Rivers	605
Lakes, Opening and Closing of	552
Law Courts	589
Legal Holidays	589
Legislature—Convening of	587
Libraries	600
Literary Societies	603
Map of City	front
Marriages from 1, '11, to 3, '14	578
Mayor's Portrait	545
Military Organizations	600
Miscellaneous Societies	603
Newspapers	597
Numerical Directory	703
Police Department	586
Population of Cities and Villages in Wisconsin	562
Post Office Department	589
Preface	4
Primary Election Day	587
Public Buildings, etc.	604
Public Parks and Bridges	605
Public School Department	586
Railway Organizations	602
Rural Routes Radiating from Madison	535
Sanitariums	600
Schools (Private)	600
Secret and Benevolent Societies	601
State Boards, Associations, Commissions, etc.	586
State Government, Institutions	587
Street Directory	19
Streets, Names of Changed	568
Temperance Organizations	602
United States Officers	589
Universities	600
University of Wisconsin Directory	641
Ward and Precinct Boundaries	19
Water Works, Commissioners of	506

INDEX TO ADVERTISERS

Alford Bros.	back bone
Askew Bros.	565
B & M Brick Co.	611
Bank of Wisconsin	back cover
Bender & Egan	633
Bernard, W. P.	head and foot lines
Boyd, Joseph M., Co.	547
Bump, E. L.	568
Burdick & Murray Co.	head and foot lines
Capital City Bank	back cover
Capitol Cycle Co.	576
Cardinal Hotel	566
Central Wisconsin Trust Co.	back cover
Check, John	571
Claude & Starck	607
Conklin & Sons Co.	head and foot lines
Cronin, Matt R.	head and foot lines
Crescent Clothing Co.	554
Diederich, M.	576
Drives & Struck	614
Dunn, M. L.	576
Electric Supply Co.	head and foot lines
Fass, Jos. & Co.	554
Fauerbach Brewing Co.	back cover
First National Bank	front cover
Fish & Schulkamp	622
Forward Oil Co.	570
Frederickson, A. D. & J. V.	563
French & French	570
Fritz, C. B. & A. K.	564
Gamm, Wm. J.	head and foot lines
Genske, Fred	553
Gilbertson & Andersen	550
Guardian Life	ends
Harley-Davidson	556
Hartmeyer & Braun	551
Haswell Furniture Co.	557
Hausmann Brewing Co.	556
Heilmann Bakery	565
Hollister Drug Co.	front cover
Horstmeyer, H. C.	573
Hyland, Walter	556
Jefferson Transfer Co.	back cover
Keeley, Neckerman, Kessenich Co.	548
Kentzler Bros.	624
Kraft, George	555
Krehl & Son	566
Kremer, F.	572
Kupfer, Theo.	619
MacPherson, M.	634
Madison Gas & Electric Co.	front edge
Madison Motor Car Co.	550
Madison Steam Dye Works	614
Madison Steam Laundry	551
Madison Tent & Awning Co.	550
Mautz Bros.	head and foot lines
Wiese, Geo.	head and foot lines
Metz, Anton	558
Nickles, R. J.	618
New York Store	558
Olson & Veerhusen Co.	head and foot lines
Owens, William	567
Parsons Printing & Stationery Co.	head and foot lines
Piper Bros.	head and foot lines
Plymouth Clothing Co.	559
Print Shop	630
Ritter Auto Co.	559
Romeis, J. C.	575
Royston, R. T.	575
Savings Loan & Trust Co.	front cover, head and foot lines
Schmedeman, R. L., Co.	575
Schoelkopf Garage	569
Scotch Oil Co.	568
Simon, Fred N.	564
Soelch & Kastner	576
Spencer, G. W.	head and foot lines
State Bank	front cover
Statz, Frank	572
Stitgen, Ben	573
Stondall-Toftoy Co.	head and foot lines
Swensen, William	631
Trachte Bros. Co.	638
Union Transfer & Storage Co.	front cover
Valecia Condensed Milk Co.	549
Wehrmann, C., & Son	head and foot lines
Wisconsin Foundry & Machine Co.	571
Wisconsin Music Co.	head and foot lines
Zilisch Pure Milk Co.	head and foot lines

ADDITIONS, REMOVALS, ETC.

Abernathy Frank (wf Mazerine) [family] porter Turner Hall h W Wash av 812
Abernathy William C porter h W Wash av 812
Adams George B (wf May) h Winnebago 2432
Addie Amelia (wid John) h S Butler 110
Ahrens Emil (wf Rose) teams h Emerald o 936
Allen Charles S (wf Mae) cigars 436 h State 3d fl 224
Anderson Albert (wf Rhode) chef h W Dayton 417
Anderson Alfred (wf Hannah) prt Democrat h E Wash av 414
Anderson Arthur (wf Martha) emp A O White h Emerald 1123
Anderson Charles emp Krueger h W Main w ½ 502
Anderson George A ret hotel clk h E Doty 121
Anderson Lawrence h W Main w ½ 502
Anderson Ole S (wf Hansena) [family] emp K N K Co h Dunning 2123
Anderson Sjur (wf Thilda) carp h E Wash av 2312
Andrews William M (wf Sarah A) saloon 220 h State 2d fl 218
Appuhn William (wf Elizabeth) jan U W h S Orchard 309
Atwater Ella nurse h Chandler 3d fl 812
Auby Gladys E h E Gorham 844
Auringer Charles H (60) died Apr 17, 1914
Aylward Richard C (wf Nena) phys h Sommers av 502
Backeberg Nora opr Mrs K M Burgess h W Johnson 541
Baird David E (wf Adena) pressman Dem h W Dayton 3d fl 507
Baker Melvin G macht M K L Co h Williamson o 1218
Bakken Howard T (wf Julia) macht h Railroad 3d fl 1962
Barnes Volney G (wf Ina Merle) princ M H S h Russell walk 416
Barney Hoyt C (wf Esther) motorm S W Ry h Farwell 2412
Barry Garrett H (wf Elizabeth) 2d fl 115 W Main h Jefferson 2101
Barsness Peter J (wf Cora L) dentist o 29 W Main h S Broom 302
Bartholomew Albert (wf Hattie) cement finisher h (S M) Capitol 1210
Bascom George R (wf Litta B) inst U W h Univ av 1819
Baumann Edwin H emp A I C Co h Hawthorne pl 2d fl 411
Baumgartner Mathias (wf Marie) [family] carp h (S M) Van Deusen 227
Beal M Marjorie libr city lib h W Gorham 134
Beckner Emma emp R R comm h N Bassett 221
Beecroft Mary A Mrs (76) died Apr 13, 1914
Beling Charles F (wf Pauline) ret farmer h N Bassett 123
Beling Lydia steno Schoelkopf h N Bassett 123
Bell Attie h E Gorham 512
Bell Frank J auctioneer h W Doty 29
Bell George S real estate h W Doty 29
Bendt Bessie C nurse h Hawthorne pl 2d fl 432
Benson Otto A (wf Lavina) musician h N Hamilton 2d fl 305
Berge Anna nurse h Chandler 3d fl 812
Bestor Alva L (wf Grace) clk Trainor h W Mifflin 527
Bettz Jessie Mrs h Williamson o 1218
Biederman William (wf Katharina) macht G M Co h Cantwell ct 421
Bill Anna steno U W h Rowley 2103
Bingham Theodore emp G M Co h E Dayton 1211

Binz Steven (wf Mary F) lab h W Wash av o 796
Blankenheim William P (wf Anna) travs h Regent 1701
Blashe Alexius emp Eddy h Wis av o 223
Blied Joseph H (wf Josephine) proof-reader h W Gilman fl A 141
Blizzard Ethel emp Alford h R F D 5
Blucher Charles E (wf Eva) lab h W Gilman 414
Bluetts Co The stock medicine E Main r 39 110
Blunt Frank T (wf Nellie) asst civ eng N W Ry h S Blair 2d fl 118
Board of Review mayor city clerk Alderman Dowling
Boettcher John E (wf Mary E) state inspector dairy and food comm h E Gorham 1043
Bornstein Meyer cobbler 1343 Univ av h Mound o 810
Boyd Frederick (wf Mabel) condr S W Ry h Ohio av 2311

BRAHM PETER C

(wf Dora G) tailor 2d fl 23 N Pinckney h W Johnoson o 407
Brandt Otto (wf Louise) emp M G & E Co h (S M) Oregon 1216
Braun Lawrence (wf Isabelle) emp Capitol Printing Co h E Gorham 721
Breiby Olaf (wf Aasta) carp h Jackson 2320
Brin David shoes 104 King h W Wash av 345
Broome William G (wf Minnie) lineman M G & E Co h E Dayton 714
Brown Harold E (wf Luceile) emp F & J h Spaight 3d fl 1252
Brown Harold P (wf Margaret) h Madison 3d fl 1725
Brown Henry H ret h Hudson av 1704
Brown Herbert O (wf Lillian) travs h Jenifer 1248
Brown Motorcycle Co Railroad 1978
Brydges Ellen Mrs [family] h Univ av 2d fl 823
Buchanan Frank L (wf Josephine) clk Dunn h S Blair 126
Buckley Martin (wf Jessie) teams h North 331
Buergin Frederick F (wf Katherine) emp Strelow h W Gorham 403
Bull Elizabeth (wid James) h Regent o 1605
Bullen Wayne L (wf Winifred M) macht h E Johnson 930
Bunz Frank (wf Hedwig) tailor h Williamson 1146
Burke James (wf Mary) U S letter carrier h N Broom 113
Burns John civ engr N W Ry h S Blair 2d fl 118
Burrington Earl L clk Brader & Ripp h King 3d fl 114
Busse Emil O (wf Martha) livery Railroad h Russell (2012) 1934
Cadwallader E A h R F D 4
Campbell Cassius M U S letter carrier h E Mifflin 218
Campbell G D travs h E Gorham 3d fl w 916
Capital Wire Co [A W and L A Wellman] S Paterson 111
Capps Paul L (wf Ethel) emp St P Ry h (S M) Pond 306
Carnes E Richard (wf Amelia) macht F & J h Willard av 822
Carter Charles (wf Annie) plasterer h Drake 1126
Carter Irvin J (wf Lulu M) R M S h Crandall 639
Cartwright Emmet lather h E Mifflin 1115
Cartwright Samuel (wf Alice) lather h E Mifflin 1115
Chamberlain Ray (wf Ida) emp W K & H h Williamson 1143
Charleton William teams h Langdon 631
Christoferson Emma maid h N Hamilton 209
Clapp Frank L (wf Bertha) stu h N Lake 2d fl 127
Clarke Carroll stu h Dow ct 311
Clarke Frank L (wf Georgia) [family] mgn editor Dem h Dow ct 311
Clement Samuel E (wf Virgie) bkpr M P Co h Lakeland av 1309
Clements Guy R (wf Mildred M) instr U W h N Murray 2d fl 310

Clemmons Elizabeth nurse h Chandler 3d fl 812
Clemmons Minnie nurse h Chandler 3d fl 812
Cohn Harold J (wf Mollie) h W Wash av 752
Coleman Theresa clk Andelson Bros h W Doty 22
Collins Orrilla A (wid Joseph L) h N Blair o 18
Connors John (wf Katherine) lab h W Dayton 1210

CONSUMER'S CO

ice Monroe 2425
Cook Claire J Mrs warrant clk secy state h State 3d fl 222
Cornell Mabel h N Few 112
Cornell Sarah h N Few 112
Cosey Candy Shop State 528
Coster Le Roy (wf Georgia) [Coster & Son] h Jenifer 730
Cox Albert L h N Few 106
Cox Archie M (wf Elizabeth) mgr Majestic Theatre h E Wilson C2 29
Cox George W (wf Myrtle) emp F & J h N Few 106
Cox Nathaniel h N Few 106
Crabtree Adella opr W T Co h W Doty 430
Crabtree Esther opr W T Co h W Doty 430
Crary Herbert E (wf Ada) teams Consumer's h Monroe 3115
Cromen Jacob (wf Katharine) brkpr h Williamson rear 1218
Cromey Robert (wf Pearl) lab h W Johnson 425
Cronk Victor D (wf Beatrice) depy super assess h W Wilson 430
Crook Henry J (wf Daisy) jeweler 129 State h W Dayton 421
Cullinane Martin (wf Annie) bricklayer h N Lake 121
Culp Mason F (wf Rena) switch St P Ry h R F D 4
Curkeet William (wf Mary) [O B & C] h Washburn pl 405
Curley Louis E (wf Christine J) [family] stk clk C P Co h S Mills o 124
Curran George (wf Etta M) Am Exp mess h Jenifer o 1016
Curtis Ernest E (wf Louesa) with N Print Co h N Few 206
Cutler Stanley A (wf Elizabeth) restaurant 410 E Wilson h Jenifer o 814
Dahl Otto O (wf Martha) ptr h Sommers av 405
Dahlem Adam (wf Olive I) emp T C Co h N Murray 429
Dahmen Frances steno ext dept U W h W Dayton 505
Dais Albert C (wf Johanna) cutter M S Co h E Johnson 317
Daly James W mgr Lake View h Jenifer 717
Daniels George A (wf Hazel) teams h Knickerbocker 654
Davidson Carrie h S Fourth 10
Davidson John (wf Martha) ret farmer h S Fourth 10
Davies David H treasury agent h King 212
Davis Carroll W (wf Jean M) mgr Y-C L Co 701 E Wash av h E Gorham 509
Davis Ellen M (wid Walter B) h Langdon 2d fl 139
Davis Frank M (wf Eleanor T) proof-reader Dem h Monroe 1625
Davis Josephine pub dom sci teacher h N Frances 606
Davy Michael clothes cleaning 811 Williamson h Clymer pl 811
Dawson William (wf Grace) clk highway comm h West Lawn av 2114
De Boise Claude ngt transfer man Am Exp Co h S Blair 110
Dega Ignatius (wf Frances P) bkbdr Cantwell h Center av o 727
De Giro Frank emp B S S Co h Regent 825
De Laricheliere A Samuel h E Main 603
De Mund Frank brakem N W Ry h S Blair 2d fl 118

De Pew Lynn (wf Mary) M F M Co h Evergreen av o 1706
Derthick Wilber M (wf Mary N) author h N Bassett 2d fl 310
Dessinger Mary A (wid A D) h W Wash av 1324
Devereaux Harold E dentist r 11 24 h W Mifflin 24
Devine Forest firem cent M F D h S Webster 18
Diederich Bernard M del clk Loose-Wiles h S Brearly 612
Dinneen Bridget (wid Thomas) h Monroe 1625
Dobelin Charles W (wf Rose J) h E Dayton 118
Dodge Henrietta bkpr h S Bassett 201
Dodge Sherman T (wf Margariete) policeman capitol h S Bassett 201
Donaghey John T (wf Elizabeth A) emp highway comm h W Gorham 429
Doring Charles C (wf Anna B) mgr J I Case Thresh Co h S Few 2d fl 609
Doris Charles (wf Mary) clk Rathskeller h W Doty 3d fl 412½
Dosch Grant (wf Laura) restaurant 610 h Univ av o 610
Dougherty James S (wf Alice) travs h N Murray 201
Dowdle Anna (wid Edward) grad nurse h Center av 425
Driver S Earl (wf Nellie E) secy adj genl h W Wash av 450
Duckert Richard F (wf Geraldine) lawyer h Wis av 223
Dunwiddie Floyd (wf Leona) ngt forem St P Ry round house h Talmadge 2216
Duquaine Arthur J mgr W U Tel Co 105 Monona av h W Wilson 320
Durkopp Emil H (wf Charlotte) teleg opr N W Ry h W Main 405
Eberhardt Joseph (wf Cecelia) brakem St P Ry h W Main o 436
Ecklof Charles L (wf Elizabeth) h E Wash av 1244
Egge Nicholas (wf Marie) mason contr h S Baldwin 213
Eggers Edwin (wf Ida) U S letter carrier h W Doty 402
Ellis Ralph B (wf Beulah B) r 22 2d fl 22 N Carroll h E Gorham 3d fl e 916
Ellis Russell E (wf Cecil) emp S T M Co h Spaight o 1044
Elvers Harold B (wf Dora) macht G M Co h S Dickinson o 711
Emery John T (wf Edith E) steamfitter h W Dayton 1306
Endres & Buser [Joseph L Endres, Robert E Buser] grocers Univ av 1337
Eoren Benny (wf Mabel) chef h W Dayton 417
Eoren Bernt S chauffeur h W Dayton 417
Esser Catherine M (wid Frank) [family] h W Mifflin 331
Esser Theodore P mail clk P O h Monroe 1625
Everingham Harry W M F M Co h Jenifer 814
Fadness Andrew H (wf Tilla) emp M G & E Co (family) h Jenifer 1212
Farnum Clement B travs h W Doty 344
Farlin Earl G (wf Emma) billiards 622 State h N Frances 2d fl s 412
Fawcett Abbie (wid John) h Univ av o 710
Fawcett Charles E (wf Agnes) stu h Univ av o 710
Ferger John J (wf Elizabeth) barber 803 State h W Gilman o 413
Figner Charles W (wf Anna V) travs h S Hamilton fl P 121
Fink Louise grad nurse h Hawthorne pl 2d fl 432
Finnegan Bernard T (wf Alma) dentist 1959 Winnebago h Ohio av fl B 2102
Fisher Albert L (wf Lillian) trav pass agt N W Ry h S Hancock 17
Fisher Bernard C (wf Anna) clk J P Hyland h E Wash av 3d fl 520
Fisk Ida J (wid George M) h W Gilman 109-11
Flatman George H (wf Martha) [family] lab h E Main 606

ARTISTIC INTERIOR FINISHING **MAUTZ BROS.** 118 State Street 116 N. Carroll St. Telephone 1217

Ratchford Christina emp P L Co h W Wash av 754
Ratcliff Horace H (wf Blanch U) treas and gen'l mgr Averbeck h W Gorham 10
Rathbun Alfred T (wf Loretta) lab G M Co h E Dayton 1423
Rathbun Almyra J (wid Theodore F) h W Main 344
Rathbun Robert T (wf Ida) condr St P Ry h W Wash 535
Rathbun Rose A app Journal h W Main 344
Ratti Gino sculptor h N Hancock 9
Rattle Jesse C (wf Ida E) patrolman h Emerald 916
Rattle John emp city h Emerald 916
Rau Ida C bkpr B & M Co h N Pinckney 201
Raube William C stu h N Orchard 215
Rautenkranz Otto (wf Bertha) ins h Sherman av 1212
Ravenel Mazyck P (wf Adele P) prof U W h Sterling pl 419
Rawson McKendree J (wf Sarah) clk adj gen'l h N Hamilton 115

RAY ARCHIBALD L

(wf Lena) real estate commercial opportunities 411 h N Murray 411
Ray Charles F (wf Beatrice H) draym h Marquette 2121
Ray Florence stu h N Murray 411
Ray John M stu h N Murray 411
Ray Myron T stu h N Murray 411
Ray Ruby E H (wid George) teacher Longfellow school h Drake (1213) 1209
Ray Stephen P (wf Annie E) emp Consumer's h Monroe 2421
Ray Viola emp Waltzinger h Marquette 2121
Raymond Blanch Mrs vegetable cook Elks h Dixon 2221
Raymond Cora maid h S Brearly 512
Raymond Elmer E (wf Carrie) condr S W Ry h Dixon 2132
Rayne Frederick W bkpr Doyon & Rayne h N Butler 110
Rayne George T (wf Annie B) secy The Doyon & Rayne Lumber Co 638 W Mifflin h N Butler 110
Rayne Lucy h N Butler 110
Rayne Mary Elizabeth h N Butler 110
Read Benjamin K (wf Viola A) instr U W h E Johnson 405
Read James B (wf Elvira A) instr U W h E Johnson 319
Reagles Bufort (wf Bessie) emp M M C Co h Bernard ct 202

REAMER CHARLES E

(wf Georgia) propr Charlie's Lunch Room 425 State h W Dayton 1028
Reamer John W (wf Hattie D) cook 510 E Wilson h N Blair 108
Reark Leah pupil nurse h (S M) Sanitarium
Reber Hugh J stu h N Frances 630
Reber Louis E (wf Helen J) dean ext div h N Frances 630
Reber Louis E jr stu h N Frances 630
Recker Amelia (wid Herman) maid N Carroll 304
Rector Agnes (wid Martin F) h W Johnson 911

Marigold Butterine Costs one half as much as the best creamery butter. The only kind that's just as good. **PIPER BROS.** sell tons of it.

Harrison Augustine A (wf Sadie) bch mgr H Furn Co h Sommers av 625
Hastings Ida Mrs h W Wash av 354
Hawley B M h E Mifflin 1243
Hawkins Leona emp P L Co h S Henry 123
Hayden John H (wf Anne) [family] travs h W Main 307
Hayes Jesse J (wf Bessie M) ptr h N Lake o 413
Hayes Truman C (wf Marie V) real estate h E Wash av 197
Henmon Vivian A C (wf Katherine) prof U W h Langdon 3d fl 137
Herring Irene seamstress h W Doty 22
Herrling Leroy B (wf Emma) emp St P Ry h Univ av o 2107
Hickey Geraldine stu h W Wilson o 331
Hickey Jeremiah (wf Katherine) plumber h W Wilson o 331
Hickey William plumber G Kraft h Jenifer 727
Hildebrand John (wf Martha) carp h Winnebago 2136
Hilgers Helena (wid Frank) [family] h N Hancock 138
Hill Elizabeth tel opr h E Dayton 118
Hill Ella cigar clk Park Hotel h E Dayton 118
Hintzmann William (wf Anna) stu h S Mills 37
Hippe Edna dom S Ingersoll 413
Hoffman Frank J (wf Lillian J) plumb h W Mifflin 449
Hoffman John C (wf Elizabeth) emp Dem h W Mifflin 535
Hoiby Hans J (wf Edith) ptr h E Wash av 2317
Hokanson Harold h Wis av o 223
Holmes George C (wf Belle E) U S dist ct repo h Rowley av 2142
Holmes Marion stu h Rowley av 2142
Holmes William H adv mgr Y-C L Co h State 635
Holstein William C (wf Rose) del clk h W Doty 22
Holt Carrie A (family) steno h W Doty 103
Hook Floyd B (wf Henrietta) [Hook Bros Piano Co] h E Johnson 409
Hool George A (wf Helen E) asst prof h Chadbourne av 1826
Hoover George W (wf Adelia) travs h N Butler 145
Houghton Harry G (wf Bertha) instr U W h Mendota ct 625
Houghton Madeline emp T C Co h S Henry 22
Houghton W James (wf Ella) emp capitol h S Henry 22
Hovey Mark H (wf Martha B) consult signal engr h Garfield 1104
Hoyt Ralph C (wf Huldah) macht W F & M Co h Willard av 1006
Huber O Arthur (wf Madge) mason h Conklin pl 2d fl 716
Huegel Arthur L (wf Elsie A) [Schenk-Huegel Co] h Winnebago 1925
Huggins Owen R (wf Clementina) travs h W Gilman 248
Hurst James emp Mautz h S Blair 2d fl 118
Huseby George G (wf Harriet S) automobiles 606 Williamson h Jenifer 933
Imrie James E forestry bldg h N Frances 3d fl s 412
Isaacson Anthony W (wf Naomi) travs h Linden 307
Jahn William (wf Flora) emp M G & E Co h Williamson 929

JANICEK JOSEPH F
ladies tailor 405 State h E Mifflin 223
Jensen Nels (wf Helen) emp bd nor sch regts h Mound 1110
Jerdee Edward (wf Ruth) brkpr h E Wash av 2247
Jinkins Herman (wf Mary) emp Mautz h Univ av 632
Johnson Andrew O (wf Betsy) emp Cohn h S Court 803
Johnson Augusta h W Johnson 146

Johnson Harry (wf Louisa A) confectioner 308 h E Wilson o 137
Johnson J Lewis (wf Anna) jan Fuller h W Johnson 330
Johnson John O emp B S S Co h S Frances 19
Johnson Josvel emp M K Co h S Court 803
Johnson Julia C (wid Gilbert) h Grant 1005
Johnson Millie (wid Alfred) h E Wilson 110
Johnson Nels J (wf Lillie J) macht 14-16 N Blount h Sherman av 1102
Johnson William J (wf Laura) h N Blair o 18
Jones Edward E (wf Carrie) brkpr h W Main 301
Jones Thomas Lloyd (wf Calla) asst prof U W h Madison 1906
Jutton Lee (wf Mary) div engr N W Ry h N Blair 225
Kahn Meyer N (wf Augusta) furrier Edwards h State 3d fl 222
Kaestner Ferdinand (wf Theresa) [family] h W Main 407
Kaltenberg Anton (wf Margaret) carp h W Doty 510
Karls Matthew A (wf Ida) ret butcher h Center av 820
Karn Amelia E saleslady Gilbertson & Andersen h E Johnson 133
Kartak Franz A instr U W h W Wash av 1415
Kartak Mollie M (wid C H) h W Wash av 1415
Keland Olaf I (wf Alice) clk 1st Nat bk h Jenifer 842
Kelley Alice grad nurse h Hawthorne pl 2d fl 432
Kelly Frederick T (wf Ella W) asst prof U W h W Johnson 1212
Kenyon Irvin W (wf Sadie) driver Weber's bakery h S Baldwin 610
Kernan Lillian emp r 203 capitol h N Pinckney 424
Kerrigan George h West Lawn av 1934
Kerwin Charles F (wf Emma) macht St P Ry h Wingra 523
Kleiner William G (wf Antoinette) cement finisher h Monroe 1633
Kifer Edwin H (wf Jessie I) genl supt M G & E Co h N Pinckney 204
Kifer Marie G (wid George E) h N Pinckney fl 2 202
Kiley Daniel F (wf Mina) [family] emp St P Ry h W Main o 710
Kinder Lemuel (wf Cora) brkpr h N Hamilton fl B 105
King John P sales mgr Schoelkopf h E Johnson 318
King Ralph S (wf Florence) h S Hamilton fl A 121
Kirch Julia E drsmkr h E Mifflin 3d fl 112

KLEINHEINZ WILLIAM O (wf Clara) drugs 714 S Park h Erin o 901
Kollock George C (wf Alice G) dentist o 31 N Pinckney h E Johnson 3d fl 131
Kreuger Gertrude dom E Gorham 509
Kronberg Frederick (wf Eleese) blks h N Blair 27
Kundert Rosina Mrs [family] h Lathrop 2
Kurth Louis (wf Lottie) emp Lake City bottling works h Jenifer 1344
Larson Fred C (wf Virginia) travs h Lakeland av 1209
Legler Frederick E (wf Emma) real estate 2d fl 115 W Main h (S M) Lakeside 180
Lee Ella A steno h W Gorham 3d fl 427
Lee William F (wf Olga L) U S letter carrier h E Gorham 1041
Lemon Eugene D salesman Schoelkopf h E Wilson 110
Lendborg James M (wf Essie) carp h Division 2229
Leonhardt Guido (wf Alma C) emp F W E Wks h E Main o 524
Lerum Carrie clk E S Bakery h E Wash av 2312
Leslie Orie (wf Mary E) emp M P Co h Jenifer 1341
L'Hommedieu Reynolds (wf Mary D) h N Frances 408
Lieberman Solomon (wf Freda) tailor 740 W Wash av h Mound o 722
Linscott William H (wf Myrtle) emp G M Co h E Dayton 1211
Lohff William F (wf Barbara) cigarmkr h E Johnson 814

Long Charles C (wf Catherine) condr N W Ry h Jenifer 1208
Lothe Clara steno h W Mifflin 3d fl 453
Lothe Mary A (wid Ole) h W Mifflin 3d fl 453
Lounsbury Ira D (wf Martha M) [family] ret h Grant 1206
Luce Esther (wid James R) h Drake 1310
Lucey Michael emp F P L h W Gilman 248
Lueck Rose clk h Jenifer 727
Lynch William J (wf Sarah) [Lynch & Schoefield] (family) h N Franklin 118
MacGill Caroline E historian U W h W Gorham 116
Machlis Ovcey (wf Rose) billiards 758 W Wash av h Mound 818
MacPherson L Marie show card writer h N Bassett 19
Madison Blue Print Co (A L Luedke, C A Achtenberg) r 7 W Mifflin 28
Madison Dry League r 17 N Pinckney 23
Madison Feather Mattress Co E Main 653
Madison Fruit & Produce Co J Halperin W Wilson 639
Main John S (wf Dorothy T) real estate 2d fl 22 N Carroll h W Gilman fl D 141
Mallow Orville S (wf Ella) Montana land h Breese Terrace 308
Mallow Ray S stu h Breese Terrace 308
Marsden George (wf Ora) macht h Railroad 3d fl rear 1962
Martin Laurence (wf Florence) prof U W h N Charter 424
Mason Vera ticket clk Majestic h S Webster o 109
Matson Andrew (wf Henrietta) sign writer h Van Buren 809
Matson Henry (wf Elida) ret h W Doty 29
McAssey Carl P (wf Mabel M) chf depy U S marshal h Monona av 205
McAusland George (wf ____) h E Main 603
McCann William (wf Mary) switchm St P Ry h W Dayton 917
McDaniel Harry H (wf Elizabeth) motorcycles 467 W Gilman h N Frances 408
McDermott John H motorm S W Ry h Marquette 2215
McDonald James (wf Marie S) h Jenifer 950
McDonald James M (wf Mary) emp Wis C Co h E Johnson 318
McElrath Clarence J (wf Lillian) mgr Glasgow h W Gilman fl E 141
McGuire Frederick J (wf Elizabeth S) [family] pres Simpson Garment Co h E Gorham 640
McKown Hayse (wf Hildegard) emp M G & E Co h S Blair 140
McKown Charles F (wf Frances) emp M G & E Co h S Blair 140
McLean Frank (wf Mary) musician Orpheum h S Blair 2d fl 19
McLelland William (wf Anna) h W Gorham o 424
Meier Joseph (wf Lillian) barber u 418 E Wilson h W Doty 409
Meyer Christian F (wf Gertrude) restaurant u 1345 Williamson h Sommers av 1010
Meyer George H clk Sumner & Son h W Wilson 504
Mezra Charles emp M G & E Co h W Main 301
Mickelson Carrie dom h W Gilman 411
Milaric Nicholas (wf Marie) emp S W Ry h W Main 780
Millar William Llewellyn (wf Frances G) mech engr G M Co h N Paterson 430
Millard Claude C (wf Ida) [Millard & Martin] h Williamson o 1218
Miller Alfred (wf Amanda) chef Mad Club h N Bassett o 119
Miller John emp U W farm h Univ av 1809
Miller Sherman (wf Vinnie) farmer h Clymer pl 615
Miller William S (wf Alice B) prof U W h Jefferson 2001

Milward James G (wf Goldie M) asst U W h Rowley av 2103
Miner Clarence stu h N Henry 2d fl 502
Miner Maxie (wid Clarence J) h N Henry 2d fl 502
Mitchell John D (wf Bertha) travs h E Johnson 2d fl 1009
Mitchell Manley P (wf Edna) asst supt Contin School h Madison 1727

MOERKE GUSTAVE

(wf Amelia) [family] contr h S Orchard 315
Moore Clara phys 412 h N Frances 1st fl n 412
Moore Rosalind S emp R R comm h E Dayton 2d fl 126
Morrison Hugh H (wf Emma) tinner W K & H h E Johnson 746
Morrison Louis emp N W Ry h S Blair 2d fl 118
Morton D Walter emp ext div U W h Breese Terrace 312
Mueller Ludwig K (wf Margaret) emp M K L Co h Williamson 1441
Murphy Peter J [Kroncke, Sauthoff & Murphy] h E Wilson 106
Murphy John emp N W Ry h S Blair 2d fl 118
Myers Lydia maid h N Chandler 424
Naffz Otto (wf Dorothea) travs h S Pinckney 3d fl 19
Navel Mathias (wf Frances) carp h Drake 1312

NEESVIG & NELSON

(Edward Neesvig, Henry I Nelson) grocers Ohio av 2104
Nelson Carl del clk Soelch & K h W Doty 3d fl 328
Nelson Edith steno coll agr U W h W Doty 3d fl 328
Nelson Ernest h W Doty 3d fl 328
Nelson James M (wf Marjorie) ptr h N Hamilton o 217
Nelson Severt J (wf Isabel) ptr h Winnebago 2126
Neshkash Frank A (wf Josephine) engr h E Johnson 950

NETHERWOOD H C PRINTING CO (INC)

N Carroll 24
Netherwood Harry C (wf Merl M) pres H C Netherwood Print Co 24 N Carroll h Chandler 1519
Nietert Herman A (wf Mattie J) bkpr Bk of Wis h N Hancock 140
Noll August cigmkr Wiese h W Mifflin 424
Nell Henry reporter Dem h W Mifflin 424
Noll Salome (wid John) h W Mifflin 424
Norgord Christian P (wf Effie) supt farmers institutes h Lathrop 10
Norgren John E (wf Ida) [family] carp h N Blair 18
Nuss Robert G (wf Anna) ret h W Wilson 308
Nuss Ruth stu h W Wilson 308
Ogden William G (wf Lois A) pres B S S Co h N Ingersoll 307
Ogden Ralph (wf Myrta L) emp B S S Co h Washburn pl 407
Olker Pierre J (wf Cora A) travs h E Wilson apt B4 29
Olson Martha (wid John) [family] h N Paterson 317
O'Malley Michael lab h S Mills 23
O'Malley Owen B plasterer h S Mills 23
O'Malley Robert C (wf Ursula A) mgr N W Securities Co h Van Hise av 2d fl 1728
O'Neill Owen J jr (wf Edith) lab capitol h S Henry 22
Osborne Julia (wid James W) [family] h N Pinckney fl U 204
Osterfund Ernest A (wf Alida J) jan capitol h W Wilson 331
O'Toole Michael (wf Elizabeth) lab h W Doty o 532
Padfield Chester E emp Dr West h N Few 108
Padfield Herve (wf Ida) emp Dr West h N Few 108
Padfield Mabel h N Few 108

Paine Ruby A Mrs h E Wilson 110
Pankow Theodore (wf Adela) civ engr Wash bldg h Spaight 1252
Parish Phillip (wf Ida) ptr h Winnebago o 1717
Parish Phillip (wf Ada) ptr h Winnebago o 1717
Parker Everett E [E E Parker Co] h Jenifer 1201
Parker Jay M (wf Martha) clk P O h R F D 4
Peltier Albert M (wf Ada) propr Bismarck 110 billiards 112 h King o 112
Perlman Max (wf Rose) baker h Mound 817
Perlman Sarah A (wid Hessel) grocery 724 h Mound 724
Peterson Christian (wf Millie) teams h Williamson 1205
Phillips Charles P (wf Lettie) carp h Talmadge 2216
Piazza Bros [Antonio, Samuele Piazzo] cobblers Univ av 1357
Pidcoe Linford L (wf Angeline) v-pres Burdick & Murray Co h Wis av 401
Piltzer Louie lab h S Blair 2d fl 19
Pinnecker Henry (wf Marie D) h Emerald 1035
Ploetz William R clk I H Co h N Webster 17
Plezol Bottling Works [Frank Bryant, J G Harrington] S Bedford 9
Pollon William (wf Caroline) ret h Willard av o 803
Poole De Witt C ret h E Johnson 2d fl 131
Post Lemuel M (wf Sarah) mech U W h W Wilson 634
Potter Nate H (wf Mary V) h Jenifer 1112
Potter William T (wf Idalyne) emp Valvoline Co h State 3d fl 222
Prendergast Florence J (wid Charles E) h S Ingersoll 610
Psi Upsilon Lakelawn pl 222
Purcell Henrietta (wid Jas H) [family] h W Gilman fl F 141
Purcell Joseph M (wf Anna L) [Purcell & Farley] h W Mifflin 303
Quaife Milo M (wf Ledidia) secy Hist Soc h Monroe 2028
Quale Samuel K (wf Emily) ptr h Center av 502

RAAB ARTHUR F

(wf Marie) news depot 226 King h E Wilson fl C3 29
Rabowich Anna h W Wash av o 745
Rabowich Mary h W Wash av o 745
Rabowich Waso (wf Christina) h W Wash av o 745
Radke Christ J (wf Louise) [family] carp contr h W Gorham 427
Rako Elizabeth nurse h Chandler 3d fl 812
Rako Eva nurse h Chandler 3d fl 812
Ramsdell Herbert F (wf Gladys) musician Orpheum h S Blair 2d fl 19
Rapps George C (wf Marie) plasterer h E Wilson o 514
Reber Louis E (wf Helen J) [family] dean ext div h E Wilson fl D4 29
Reese Cleve (wf Jewell) chauffeur L W bus h W Doty 3d fl 315
Reinhart Wilbur C (wf Margaret) chef Lawrence h Marion 3d fl 204
Rentin Harry (wf Polly) emp B S S Co h Mound 814
Reuter Martha clk K N K Co h N Bassett 221
Reuter Paul (wf Maude) travs h N Bassett 221
Richter Deborah grad nurse h Hawthorne pl 2d fl 432
Riddle Elmer (wf Rose) emp F & J h N Few 112
Riley William J (wf Mary) emp F & J h E Wash av 2103
Ring Hans A (wf Eleanore) gen forem F & J h Schiller ct 1614
Robbins Clarence N (wf Lillian L) real estate h E Mifflin 3d fl 112
Roberts Samuel (wf Annie E) forem W T Co h E Johnson 2d fl 409

Rogge Leo H (wf Cornethia) mldr W W Co h E Mifflin 1214
Rosman Eugene (wf Estella) emp Capital Wire Co h E Main 907
Rosman Hazel h E Main 907
Rosien William J (wf Nance M) bkpr Fauerbach h Jenifer 1310
Rossland Jessie nurse h Chandler 3d fl 812
Rowley Orville N ptr contr 418 h E Mifflin 418
Rowley Raymond (wf Anna) cook dairyman h W Johnson 146
Runge Eliza boarding h N Murray 311
Ruskin Max (wf Fanny) ptr h Mound o 814
Rutland Lillian stu h Wis av o 223
Ryan Mary J (wid Jas C) h W Wash av 506
Saboe Hans (wf Margaruite) carp h Corry 2213
Salders Mike emp N W Ry h Williamson 648
Samuels Kathryn M h E Dayton o 126
Sander Edward B (wf Hulda H) motorm S W Ry h Miller av 1718
Sanderson Charles H mgr Bellevue h E Wilson C1 29
Sarahan Leo (wf Jennie) macht N W Ry h S Baldwin 309
Sasse C Louis pictures 113 E Doty h W Wilson 20
Sattiger Sarah nurse h Chandler 3d fl 812
Schaub Frank H (wf Violet) emp T C Co h N Bassett 219
Schaus George M (wf Eleanore M) tinner S-M h E Mifflin 1948
Schenk-Huegel Co [W J Schenk, A L Huegel] genl store Winnebago 2009
Schillinger Louis (wf Rosina) [family] engr ct hs h Jenifer 1336
Schimming Paul (wf Matilda) firem N W Ry h Jenifer o 1043
Schmidt Emma emp F W E Wks h E Main 1948
Schmidt Wellington Earl (wf Erma) travs h E Johnson 2d fl 1020
Schmitt Theresa h W Johnson 2d fl 146
Schreiber William A clk I H Co h N Webster 17
Schroeder August C (wf Rosetta) col Pantorium h W Dayton 509
Schroeder Otto A (wf Louise) undertaker 235 King h Jenifer 931
Schuette Frederick W (wf Mary) cigmkr Wiese h N Hamilton 217
Schwartz Elmer prt h W Main 301
Schwartz Fred engr St P Ry h W Main 301
Schweinem Joseph clk Murrish h W Mifflin o 325
Searles Charles C (wf Alice M) train bagm N W Ry h S Few 405
Severson Andrew O (wf Carrie) ptr h Jenifer o 1340
Severson Nellie milliner Dahl Hat Shop h Jenifer o 1340
Shepard Willis clk P O h W Wilson 316
Seward Ernest R (wf Bertha A) mech engr G M Co h West Lawn av 1822
Sherman George F (wf Emma) emp M G & E Co h S Franklin 122
Sherman Oscar W (wf Rena) mgr Valecia Cond Milk Co 250 Wash bldg h N Hancock 1st fl 21
Shorich Milka emp P L Co h W Wash av o 798
Showers Glen (wf Isa) Zilisch Creamery Co h W Wash av 326
Schleiter Etta (wid Fred) h Clymer pl 615
Siebecker Karl L (wf Julia) secy Justice Siebecker h S Hamilton fl X 121
Simon Edward F (wf Jessie) carp h W Mifflin 3d fl 449
Sitton Eugene (wf Viola) h S Baldwin 611
Skom Adolph C (wf Minnie) dry goods 504½ Atwood h Dunning 2014
Sleep William E (wf May D) engr N W Ry h Spaight 1024
Smiley Burdett E (wf Maggie B) piano tuner h Madison 1715
Smith Daniel M ret cooper h Emerald 1141

Smith Herman (wf Emma) lab h W Main o 653
Smith James M (wf Mary C) chf engr U W h W Johnson 1205
Smith L Percy (wf Blanche) chauffeur Journal h Emerald 1141
Smith Louis E (wf Esther) emp Moline Plow Co h E Wash av 2d fl 802
Smyth Harry D (wf Bertha) blks Hayes h Spaight 1245
Sobeck Joseph (wf Josephine) h Williamson o 1310
Sorenson William L (wf Florence) emp S-M h Dunning 2120
Sorem Alfred J (wf Adeline) elect engr h E Gorham 1039
Stagner Harvey B (wf Elsie) emp capitol h N Charter 123
Staniz Frank (wf Bertha) lab h W Wash av o 798
Stansel Frank (wf Amelia) emp N W Ry h Jenifer 1040
Stansel Mary h Jenifer 1040
Staples Lawrence O (wf Sarah) macht F & J h Division 2207
Starck F & Co (Inc) S Hamilton 126
Starkweather Frank W (wf Lillian) ins 110 E Main mgr Colonial h W Johnson 437
Statz William H (wf Goldie R) Klein-Statz Co h Madison 2022
Stein Herman J (wf Clara) mason h Dunning 2237
Stephenson William O (wf Frances A) [family] ret h W Wash av 333
Stewart Dorothy nurse h Chandler 3d fl 812
Stickle Benjamin F [Stickle & Co] h Hawthorne ct 435
Stickle & Co grocers Univ av 611
Storbraaten John H pharm 1726 Monroe h W Johnson 1207
Stormer F Theodore (wf Catherine) lab h Regent 2202
Straus Joseph J (wf Albia) meat cutter h W Mifflin 2d fl 554
Streator Rowena H Mrs steward U W Commons h State 3d fl 620
Streator Victor T (wf Rowena) singing teacher h State 3d fl 620
Sullivan Andrew lab h W Johnson 425
Sullivan Michael clk Isberner h Spaight 1332
Sullivan William (wf Ida M) engr N W Ry h Spaight 1332
Sutter Jesse (wf Maud) prof h Emerald o 1127
Sutton Edwin P clk Dem h N Hancock 129
Sutton Mary A Mrs h N Hancock 129
Sweet Greenberg Helen Mrs second hand store 2 h S Murray 2
Swenson Helena (wid Thorvald) [family] h Sherman av 1109
Swenson Nels (wf Catherine) emp 3 F Laundry h W Mifflin 521
Switzky Benjamin K (wf Fanny) harnessmkr 738 h W Wash av 738
Taplick William U (wf Frieda J) macht S-M Co h E Dayton 1446
Taylor William (wf Mary) U S letter carrier h (S M) Van Deusen 224
Thibault Mary Mrs h E Main 606
Thingstad John (wf Ellen) emp G M Co h Williamson 1133
Thom Julia H (wid Henry C) h N Pinckney 406
Thomas Earl A stu h W Gilman 248
Thompson Charles (wf Ella) carp h W Main o 448
Thompson Frank teams h W Main o 448
Thompson John teams h W Main o 448
Thompson Luther teams h W Main o 448
Thompson Nellie h W Main o 448
Thorpe William A barber 9 W Main h N Hancock 120
Thorson Sylvia steno U W h Rowley av 2103
Tollander Caroline (wid Harry) h S Dickinson 503
Tortine Henry lab h E Gorham 731
Tortine Selma (wid Ludwig) h E Gorham 731
Triant Nicholas [Pantidos & Triant] rooms h S Hancock 142

Turk Butler L (wf Lizzie) carp h W Main w ½ 502
Tygum Hans (wf Lulu) emp S W Ry h Talmadge 2301
Vallis Edward C (wf Roselie) jan h E Wilson C0 29
Vander Pyl John H travs h Lakeland av 1209
Van Namee J Rush (wf Effie L) emp G M Co h E Wash av 1210
Van Slyke John D (wf Jennie M) h R F D 7

VARSITY THE

photo plays Fursman Thatcher Amusement Co (Inc) State 215
Vein Joseph (wf Bessie) tailor h S Murray 212
Vick Benjamin (wf Marie) emp Standard Oil h N Hancock 1st fl w 115
Vogt Edwin C (wf Vera S) real estate h W Gilman fl C 141
Vogt Henry (wf Grace) brkpr Cardinal h E Wilson o 508
Wagner George E (wf Lydia) inspr F W E Wks h Spaight 1252
Wagner Michael (wf Anna) [family] carp contr h W Wash av 1218
Wahl Constantine W (wf Erna) phys o 604 h Univ av o 604
Walker Emmett C clk Engelhardt h E Johnson 317
Wallestad Martin (wf Dorothy) macht F & J h Jenifer 1214
Wallin John A (wf Rose) motorm S W Ry h S Baldwin o 610
Warner Anne (wid Henry C) h W Doty o 543
Warner Winnie emp bd health h W Doty o 543
Ward Frank prt Cantwell h E Main 603
Ward Frederick (wf Martha) emp P & P D Asso h S Park 823
Watkinson Eva h W Johnson 146
Wells Charles W (wf Mary R) emp U W h Univ av 1809
Wells Will N (wf Margaret) [family] act col Int Rev h West Lawn av 1934
Westbury Everett N jr (wf Alpha) h S Henry 123
Wetley Olive h W Johnson 146

WHEELER SCHOOL OF MUSIC AND DRAMATIC ARTS

Fletcher Wheeler director State 506-508-510

Widen Louise (wid Frederick) h W Mifflin 536
Wiese Frederick (wf Brigetta) cigrmkr h W Johnson 2d fl 146
Wight Glenn G account h N Sixth 223
Willadsen Herbert (wf Bertha) emp Conklin h E Main 1639
Williams William E (wf Dycka) auto livery h Wis av o 223
Willson Adine J (wf Loretta) teams h North 223
Wilson Walter W (wf Bertha) emp Pantorium h W Dayton 3d fl 1216
Winters Otto (wf Mary) carp h Marquette 2215
Wiric James E (wf Maude) emp White Cross h Monroe 2617
Wiric John H (wf Anna) baker Krebs h Emerald 926

WISCONSIN LIFE INS CO THE

W Mifflin 3d fl The Wis Life bldg 30
Wolf Jean emp Comr bk h Sherman av 1114
Wolff John P (wf Emma M) condr S W Ry h Atwood av 1305
Woods Roy N (wf Mary) macht h S Bassett 306
Wootton Frank M (wf Addie M) [family] broker 325 W Gorham h N Carroll 416
Wright Ephram C (wf Zelma) emp M T & A Co h E Main 603
Wylie Frederick M (wf Amanda) proof-reader U W h N Henry 114
Yep Loy laundryman h Univ av 1359
Yep On laundry h Univ av 1359
Zahn Edwin E emp Am I C Co h Hawthorne pl 2d fl 411
Ziola Harry (wf Paulina) h W Dayton o 413
Zwank Harry R (wf Lonne) brick layer h W Doty o 618

G. R. ANGELL & CO.'S

MADISON CITY DIRECTORY

STREET DIRECTORY

EXPLANATION

The names of the streets are in alphabetical order, showing as near as possible the direction in which they extend and naming streets which cross or abut the same (at certain numbers) in the order in which they occur. The Philadelphia system of house numbering is used, the initial points are the four avenues radiating from the center of the Capitol park, and Regent, for the 5th, 9th and 10th wards. From the starting point the first number on the first block is one (1), and the opposite side of the street is two (2); the first number on the second block is 101, opposite 102 and so on. Every 22 lineal foot frontage within the original plat and every 30 foot outside, is entitled to a separate number, the odd numbers being on the east and south side of the streets. The word street is omitted.

The figures 1, 2, 3, 4, 5, 6, 7, 8, 9 and 10 and the initial letters, [(B. B.)-Back Bay; (H. A.)-Hildreth's addition; (L. A.)-Lakeside addition; (L. P.)-Lakewood Park; (Mon. A.)-Monona addition; (Mat. A.)-Maticwaup addition; (O. L.)-Orchard Lawn; (Pleas. V.)-Pleasant View; (S. M.)-South Madison], on the right of the name of each street, avenue, place, court or drive, indicate the wards and additions in which the same are located. The ward boundaries extend to the middle of the street.

The wards are bounded as follows:

First (1), nw by Lake Mendota, ne by Wisconsin av, se by W. Mifflin, Capitol pk and W. Wash av, sw by N. Henry, s by State and w by N. Frances.

Second (2), nw by Lake Mendota, ne by N. Blount, se by E. Mifflin, Capitol pk and E. Wash. av, sw by Wisconsin av.

Third (3), nw by E. Wash. av, E. Main and Capitol pk, ne by S. Blount, se by Lake Monona, sw by Monona av.

Fourth (4), nw by W. Wash. av, W. Main and Capitol pk, ne by Monona av, se by Lake Monona, sw by Warren's addition.

Fifth (5), n by Lake Mendota, e by N Frances, s by Regent, w by Breese Terrace. Voting precincts divide at Park.

Sixth (6), nw by E. Wash. av, ne by Starkweather creek, se by Lake Monona. sw by S. Blount. Voting precincts divide at Baldwin and Division.

Seventh (7), nw by Lake Menodta, ne by limits and Commercial av, se by E. Wash. av and Starkweather creek, sw by N. Blount.

Eighth (8), n by State, ne by N Henry, se by W Wash. av, s by Regent, w by N Frances.

Ninth (9), n by Regent and St P tracks, e by Lake Monona, s by Ridgewood, Beacon and Lake Wingra, w by S. Warren.

Tenth (10). n by Univ farm and Regent, e by Breese Terrace and S. Warren, s by Lake Wingra, w by Farley av and a line due south crossing the junction of western and Monroe streets, thence east to Lake Wingra.

ABBREVIATIONS

av-avenue; bet-between; blvd-boulevard; N W-Chicago & Northwestern; St P-Chicago, Milwaukee & St. Paul; comm-commence; cont-continuation; cr-crosses; ct-court; e-east; ext-extension; fr-from; I C-Illinois Central; junct-junction; n-north; ne-northeast; nw-northwest; Penn-Pennsylvania; pk-park; pl-place; s-south; se-southeast; st-street; sw-southwest; R R-Railroad; Ry-Railway; Univ-University; w-west; Wash-Washington.

Adams 10
10th s Regent fr 102 S Warren sw to 1101 Edgewood av.
1501, S Warren, 102
1601, Washburn
1602, Oakland av
1701, Garfield cr
1801, Grant cr
1901, Harrison cr
2001, Van Buren cr
2101, Lincoln cr
2123, Edgewood av, 1101, end.

Allen, N 10
7th w Camp Randall fr 2140 Regent n to 2135 Univ. av.
1, Regent, 2140
27, Chadbourne av cr
101, Van Hise cr
201, Chamberlain av cr
301, Kendall av cr
315, Univ av, 2135. end.

Allen, S 10
7th w Camp Randall fr 2147 Regent s to I. C. Ry.
1, Regent, 2147
101, Rowley av
201, Hollister av
301, Babcock
307, I C Ry, end.

Arlington pl 10
5th n Regent fr 156 N Prospect av w to 2001 Chamberlain av.

1901, N Prospect av, 156
1927, Chamberlain av, 2001, end.

Ash 10

9th w Camp Randall fr 2232 Van Hise n to 2231 Chamberlain av.
101, Van Hise, 2232
123, Chamberlain av, 2231, end.

Atwood av 6

Fr 2001 Winnebago s to Starkweather creek
201, Winnebago, 2001
301, Rusk, 2001
401, Division, 2001
501, Dunning, 2001
601, Jackson, 2101
602, Evergreen av, 2019
702, Ohio av cr
902, Hudson av
901, Corry
1001, Waubesa
1002, Miller av
1101, Marquette
1102, Elmside blvd
1201, Fair Oaks av
1202, Maple av
1302, Ludington
1320, Welch av, 1920, end.
1331, Garrison, 2002, end.

Babcock 10

3rd s Regent fr I C R w to 301 Nelson
2124, I C Ry
2201, S Allen cr
2301, Vista road cr
2329, Nelson, 301, end.

Baldwin N 7

13th e Capitol pk fr 1302 E Wash av nw to 1301 Sherman av.
1, E Wash av, 1302
101, E Mifflin cr
201, E Dayton cr
301, E Johnson cr
402, E Gorham, 1258
479, Sherman av, 1301, end.

Baldwin S 6

13th e Capitol pk fr 1301 E Wash av se to Lake Monona.
1, E Wash av, 1301
101, E Main cr
301, E Wilson cr
401, Williamson cr
501, Jenifer cr
601, Spaight cr
701, Rutledge cr
801, Morrison, 1302
803, Lake Monona, end.

Baltzell 10

4th w S Warren fr 2823 Gregory s e to 2824 Monroe
601, Gregory, 2823
675, Monroe, 2824, end.

Bascom 10

3rd n Regent fr 116 N Prospect av and 118 Forest w to 113 Clark.
2101, N Prospect av, 116
2102, Forest, 118
2121, Clark, 113, end.

Bashford av 6

2nd n Atwood av fr 2201 Division e to 2202 Talmadge and 715 St Paul
401, Division, 2201
501, Dunning cr
601, Jackson cr
701, Ohio av cr
716, St Paul, 715, end
723, Talmadge, 2202, end.

Bassett N 8

5th w Capitol pk fr 454 W Wash av nw and n to 447 W Gorham and 501 Univ av.
1, W Wash av, 454
101, W Mifflin cr
201, W Dayton cr
301, W Johnson cr
314, Conklin pl, 520
323, W Gorham, 443, end.
324, Univ av, 501, end.

Bassett S 4

5th w Capitol pk fr 453 W Wash av se to St P Ry.
1, W Wash av, 453
101, W Main cr
201, W Doty cr
301, W Wilson cr
321, St P Ry, end.

Bay (S. M.)

1st s Lake Monona fr 920 Whittier w to 919 Lowell.
501, Whittier, 920
623, Lowell, 919, end.

Beacon 9

8th s Regent fr 802 Oregon w and sw to 801 Water.
801, Oregon, 802
901, S Brooks cr
1001, High
1013, Water, 801, end.

Bedford N 8

6th w Capitol pk fr 554 W Wash av nw & n to 541 W Dayton.
1, W Wash av, 554
101, W Mifflin, 554
121, W Dayton, 541, end.

Bedford S 4

6th w Capitol pk fr 553 W Wash av se to Lake Monona.
1, W Wash av, 553
101, W Main cr
201, W Doty cr
301, W Wilson cr
321, Lake Monona, end.

Bernard Court 5

Fr 922 W Dayton n to 921 Clymer pl.
201, W Dayton, 922
211, Clymer pl, 921, end.

Blair N 2

6th e Capitol pk fr 602 E Washington av nw to Lake Mendota.
1, E Wash av, 602
101, E Mifflin cr
201, E Dayton, 602
301, E Johnson cr
401, E Gorham cr
415, Lake Mendota, end.

Blair S 3

6th e Capitol pk fr 601 E Wash av se to Lake Monona.
1, E Wash av, 601
101, E Main cr
201, Railroad, 601
301, E Wilson cr
401, Williamson cr
411, Lake Monona, end.

Blount N 2, 7

7th e Capitol pk fr 702 E Wash av nw to Lake Mendota
1, E Wash av, 702
101, E Mifflin cr
201, E Dayton cr
301, E Johnson cr
401, E. Gorham cr
423, Lake Mendota, end.

Blount S 3, 6

7th e Capitol pk fr 701 E Wash av se to Lake Monona.
1, E Wash av, 701
101, E Main cr
201, Railroad, 653
301, E Wilson cr
401, Williamson cr
423, Lake Monona, end.

Bowen Court 9

Fr 18 S Mills w to 17 S Charter.
1101, S Mills, 18
1125, S Charter, 17, end.

Boyd 10

4th s Regent fr I C Ry to 401 Nelson.
2209, I C Ry
2301, Vista Road cr
2329, Nelson, 401, end.

Brearly N 7

10th e Capitol pk fr 1002 E Wash av nw to Lake Mendota.
1, E Wash av, 1002
101, E Mifflin cr
201, E Dayton cr
301, E Johnson cr
401, E Gorham cr
413, Sherman av, 1001
527, Lake Mendota, end.

Brearly S 6

10th e Capitol pk fr 1001 E Wash av se to Lake Monona.
1, E Wash av, 1001
101, E Main cr
301, E Wilson cr
401, Williamson cr
501, Jenifer cr
601, Spaight cr
633, Lake Monona, end.

Breese Terrace 10

1st w Camp Randall fr 1602 Regent n to 1601 Univ av.
2, Regent, 1602
24, Chadbourne av, 1602
122, Hoyt, 1602
202, Summit av, 1602
316, Univ av, 1601, end.

Brittingham Blvd 9

4th s Capitol pk fr S Bassett sw, s and e to C & N W tracks South Madison

Brittingham Place 9

10th w Capitol pk fr 749 W Main se to Brittingham Park.
101, W Main, 749
201, Clark ct
229, Brittingham Park, end.

Brooks N 5

11th w Capitol pk fr 940 W Dayton n to 939 Univ av.
201, W Dayton, 940
213, Clymer pl, 940
301, W Johnson cr
313, Conklin pl, 940
323, Univ av, 939, end.

Brooks S 9

11th w Capitol pk fr 935, Regent s and se to 932 Ridgewood.
1, Regent, 935
17, Desmond ct cr
101, Milton cr
201, Mound cr
301, Chandler cr
401, W Wash av cr
501, Drake cr
601, Emerald cr
701, Erin cr
801, Beacon cr
823, Hoven ct, 936
843, Ridgewood, 932, end.

Broom N 8

4th w Capitol pk fr 354 W Wash av nw to 433 State and 247 W Gilman.
1, W Wash av, 354
101, W Mifflin cr
201, W Dayton cr
301, W Johnson cr
401, W Gorham cr
419, State, 433, end.
419, W Gilman, 247, end.

Broom S 4

4th w Capitol pk fr 353 W Wash av se to St P Ry.
1, W Wash av, 353
101, W Main cr
201, W Doty cr
301, W Wilson cr
323, St P Ry, end.

Buell 6

2nd e of Yahara river fr 1802 Winnebago nw to N W Ry.
229, Winnebago, 1802
203, N W Ry, end.

Buena Vista 6

1st e Atwood av fr 2101 Fair Oaks av s to 2102 Garrison.
1301, Fair Oaks av 2101

1359, Garrison, 2102, end.

Butler N 2

3rd e Capitol pk fr 302 E Wash av nw to Lake Mendota.
1, E Wash av, 302
101, E Mifflin cr
301, E Johnson cr
301, N Hamilton cr
401, E Gorham cr
424, E Gilman, 153
433, Lake Mendota, end.

Butler S 3

3rd e Capitol pk fr 301 E Wash av se to 222 King and 302 E Wilson.
1, E Wash av, 301
101, E Main cr
148, King, 222, end
153, E Wilson, 302, end.

Cambridge Road (L. P.)

Fr Sherman nw, e and ne to Sherman av.

Camp Randall 5

Bet Univ av and Monroe and Regent and N Warren and Breese Terrace.

Campbell 10

Bet Garfield and S Warren fr 1531 Adams s to 1446 Drake.
101, Adams, 1531
201, Mound cr
301, Chandler cr
401, W Wash av cr
423, Drake, 1446, end.

Cantwell ct 6

Fr 1515 Williamson se to 1514 Jenifer.
401, Williamson, 1515
429, Jenifer, 1514, end.

Capitol (S. M.)

2nd w Oregon fr 1202 High and 701 Midland s to 1232.
1202, Midland, 701
1209, High
1232, end.

Capitol ct 5

1st n Regent fr 32 N Charter to 31 N Orchard.
1201, N Charter, 32.
1227, N Orchard, 31, end.

Capitol Grounds

Centrally located two blocks square bounded n by Mifflin e by Pinckney s by Main w by Carroll.

Carroll N 1

1st w Capitol pk fr 102 W Wash av nw to Lake Mendota.
2, W Wash av, 102
101, W Mifflin cr
106, State, 102
201, W Dayton cr
301, W Johnson cr
401, W Gorham cr
501, W Gilman cr
601, Langdon cr
633, Lake Mendota, end.

Carroll S 4

1st w Capitol pk fr 101 W Wash av se to Lake Monona.
2, W Wash av, 101
101, W Main cr
101, S Hamilton
201, W Doty cr
301, W Wilson cr
323, Lake Monona, end.

Castle pl 7

Bet N Livingston and N Brearly fr 926 E Gorham ne to 427 and sw to 913.
401, E Gorham, 926
924, Castle pl, 427
913, end.

Cedar (S. M.)

6th s Lake Monona fr 1402 Maple av w to 1335 Oregon.
301, Maple, 1402
401, Hickory cr.
512, Oregon, 1335, end.

Cedar 10

1st s Monroe fr 2501 nw to 731 Knickerbocker.
2501
2523, Knickerbocker, 731, end.

Center av 6

2nd w Atwood av fr 401 s to 1902 Welch av.
401, Center av, 401
501, Dunning cr
601, Evergreen av cr
701, Ohio av cr
801, Hudson av cr
1001, Miller av cr
1101, Elmside blvd cr
1201, Maple av cr
1301, Ludington av cr
1326, Welch av, 1902, end.

Chadbourne av 10

1st n Regent fr 22 Breese Terrace w to 15 Chestnut.
1601, Breese Terrace, 22
1701, Lathrop cr
1801, N Spooner cr
2001, N Roby Road cr
2101, N Prospect av cr
2201, N Allen cr
2301, Oak
2333, Chestnut, 15, end.

Chamberlain av 10

Fr 1927 Univ av s and w to 119 Chestnut.
315, Univ av, 1927
215, Kendall av cr
201, Arlington pl, 1924
2101, Forest cr
2201, N Allen cr
2217, Elm, 123
2224, Walnut, 201
2231, Ash, 123
2315, Chestnut, 119, end.

Chandler 9, 10

3rd s Regent fr 802 W Wash av and 224 S Murray w to 301 Garfield.
802, S Murray, 224
802, W Wash av, 802
901, S Park cr
1001, S Brooks cr
1101, S Mills cr
1201, S Charter cr
1301, S Orchard cr
1401, S Warren cr
1501, Campbell cr
1541, Garfield, 301, end.

Chapman 10

15th w S Warren fr 2923 Gregory se to 2924 Monroe, end.

Charter N 5

13th w Capitol pk fr 1128, Regent n to 1201 Morris.
1, Regent, 1128
101, Spring cr
201, W Dayton cr
301, W Johnson cr
402, Univ av cr
442, Morris, 1201, end.

Charter S 9

13th w Capitol pk fr 1127 Regent s to 411.
1, Regent, 1127
101, Milton
113, Church ct cr
201, Mound cr
301, Chandler cr
401, W Wash av cr
411, end.

Chestnut 10

10th w Camp Randall fr 2324 Chadbourne av n to 2323 Univ av.
17, Chadbourne av, 2324
101, Van Hise
201, Chamberlain av
301, Kendall av
315, Univ av, 2323, end.

Church ct 9

Bet Milton and Mound fr 114 S Mills w to 113 S Warren.
1101, S Mills, 114
1201, S Charter
1301, S Orchard cr
1339, S Warren, 113, end.

Clarence ct (Mat. A.)

1st e C & N W Tracks fr Lakeside n to Lake Monona.

Clark 10

6th w Camp Randall fr 2120 Van Hise n to 2119 Chamberlain av.
101, Van Hise, 2120
117, Bascom, 2121
131, Chamberlain av, 2119, end.

Clark ct 9

2nd s W Wash av fr 201 Brittingham pl ne to 715.
743, Brittingham pl, 201
715, end.

Clemons av 6

2nd e Yahara fr 1701 Winnebago se to 1702 Rutledge.
301, Winnebago, 1701
401, Helena
501, Jenifer cr
559, Rutledge, 1702, end.

Clymer pl 5

Bet. W Johnson and W Dayton fr 212 N Frances w to 211 N Mills.
601, N Frances, 212
701, N Lake cr
801, N Murray cr
901, N Park cr
1001, N Brooks cr
1040, N Mills, 211, end.

Colline (S. M.)

Fr 401 Emerson s to 402 Pond.
1102, Emerson, 401
1128, Pond, 402, end.

Commercial av 7

North limits of city fr 558 North w to 2491 Outlot A.
502, North, 558
602, Scofield
702, Livonia
704, N Eighth
802, Vine
826, Olive
850, Penn av
878, Outlot A, 2491, end.

Conklin pl 8, 5

Bet Univ av and W Johnson fr 312 N Bassett w to 311 N Mills.
501, N Bassett, 312
601, N Frances cr
701, N Lake cr
717, Huntington ct
801, N Murray cr
901, N Park cr
1001, N Brooks cr
1040, N Mills, 311, end.

Corry 6

5th e Division fr 901 Atwood av e to 801 Milwaukee.
2101, Atwood av, 901
2102, Jones ct
2201, St Paul cr
2301, La Follette av
2401, N W Ry cr
S Court
2464, Mil, 801, end.

Corscot ct 6

Fr 329 Atwood av e to 306 Linden.
2001, Atwood av, 329
2139, Linden, 306, end.

Crandall 10

12 w S Warren fr 2623 Gregory se to 2624 Monroe.
601, Gregory, 2623
673, Monroe, 2624, end.

Curtis pl 7

Bet E Wash av and E Mifflin fr 15 N Ingersoll e to 14 N Few.

1101, N Ingersoll, 15
1153, N Few, 14, end.

Dayton E 2, 7

2nd n Capitol pk fr 123 Wisconsin av ne to 128 N Hamilton and 118 N Webster; fr 123 N Blair ne to 124 N Thornton av; fr 123 N First ne to 124 North.
1, Wisconsin av, 123
101, N Pinckney cr
117, N Hamilton, 123
117, N Webster, 118
601, N Blair, 123
701, N Blount cr
801, N Livingston cr
901, N Paterson cr
1001, N Brearly cr
1101, N Ingersoll cr
1201, N Few cr
1301, N Baldwin cr
1401, N Dickinson cr
1457, N Thornton av, 124
1901, N First, 123
2001, N Second cr
2101, N Third cr
2201, N Fourth cr
2301, N Fifth cr
2401, N Sixth cr
2501, N Seventh cr
2537, North, 124, end.

Dayton W 1, 8, 5

2nd n Capitol pk fr 124 Wisconsin av sw to 202 State and 126 N Fairchild; fr 124 N Henry sw and w to 135 N Warren.
1, Wisconsin av, 124
101, N Carroll cr
126, N Fairchild, 126
126, State, 202
301, N Henry, 124
401, N Broom cr
501, N Bassett cr
541, N Bedford
550, Marion
601, N Frances cr
701, N Lake cr
801, N Murray cr
901, N Park cr
1002, N Brooks
1101, N Mills cr
1201, N Charter cr
1301, N Orchard cr
1327, N Warren, 135, end.

Delaplaine ct 9

Fr 814 Oregon w to 827 S Brooks.
801, Oregon, 814
831, S Brooks, 827, end.

Derby ct 9

3rd s Drake fr 617 Wingra e to 1315.
1329, Wingra, 617
1315, Derby ct, 1315, end.

Desmond ct 9

1st s Regent fr 14 S Murray w to 13 S Mills.
801, S Murray, 14
901, S Park cr
1001, S Brooks cr
1035, S Mills, 13, end.

Dewey 6

Bet Railroad and E Wilson fr 213 Schiey Pass ne to 214 S Dickinson.
1319, Schley Pass, 213
1353, S Dickinson, 214, end.

Dickinson N 7

14th e Capitol pk fr 1402 E Wash av nw to 1401 E Johnson.
1, E Wash av, 1402
101, E Mifflin cr
201, E Dayton cr
223, E Johnson, 1401, end.

Dickinson S 6

14th e Capitol pk fr 1401 E Wash av se to Lake Monona.
1, E Wash av, 1401
101, E Main cr
117, Northern ct
201, Railroad cr
214, Dewey
301, E Wilson cr
401, Williamson cr
501, Jenifer cr
601, Spaight cr
701, Rutledge cr
801, Morrison cr
809, Lake Monona, end.

Division 6

Fr 401 Atwood av e to 2301 Winnebago.
2001, Atwood, 401
2101, Ludington av cr
2201, Bashford av cr
2301, La Follette av
2321, Winnebago, 2301, end.

Dixon 6

9th e Division fr 2016 Fair Oaks av n to C & N W Tracks.
2102, Fair Oaks av, 2016
2201, Fairview cr
2239, C & N W Tracks, end.

Doty E 3

2nd s Capitol pk fr 201 Monona av ne to 201 King and 125 S Webster.
1, Monona av, 201
101, S Pinckney cr
125, S Webster, 125, end
125, King, 201, end.

Doty W 4

2nd s Capitol pk fr 202 Monona av sw to 126 S Fairchild and 201 S Hamilton; fr 202 S Henry sw to C M & St P Tracks.
1, Monona av, 202
101, S Carroll cr
125, S Fairchild, 126
125, S Hamilton, 201
301, S Henry, 202
401, S Broom cr
501, S Bassett cr
601, S Bedford cr
635, C M & St P Tracks, end.

Dow ct 4

7th w Capitol bet S Bedford and St P tracks, fr 629 W Wilson s to Brittingham park, end.

Drake 9

7th s Regent fr Lake Monona w to 423 Garfield.
832, Lake Monona
901, S Park cr
1001, S Brooks cr
1101, S Mills cr
1301, S Orchard cr
1331, Wingra
1402, S Warren cr
1502, Campbell
1540, Garfield, 423, end.

Dunning 6

1st s Division fr Lake Monona e to N W Ry.
1502, Lake Monona
1601, Lakeland av cr
1701, Oakridge av cr
1901, Center av cr
2001, Sommers av
2101, Atwood av cr
2101, St Paul
2102, Linden
2202, Bashford av cr
2302, La Follette av cr
2317, N W Ry, end.

East 6

7th s Division fr 1101 St Paul e to N W Ry.
2303, St Paul, 1101
2313, N W Ry, end.

Eberhard ct 9

1st s Drake fr 515 Wingra e to 1315.
1329, Wingra, 515
1315, Eberhard ct, 1315, end.

Edgewood av 10

7th w S Warren fr I C R R se to Lake Wingra.
401, I C Ry
501, Fox av cr
601, Keyes av cr
701, West Lawn av cr
801, Monroe cr
901, Madison
1001, Jefferson
1101, Adams
1201, Vilas
1207, Lake Wingra, end.

Eighth N 7

8th e Yahara river fr 2574 Hoard nw to 704 Commercial av and 2571 Vine.
501, Hoard, 2574
601, Scofield cr
701, Livonia cr
723, Commercial av, 704, end.
724, Vine, 2571, end.

Eleanore 7

Fr 413 nw to 440 Jean.
413, Eleanore
421, Elizabeth cr
438, Jean, 440, end.

Elizabeth 7

5th n E Washington av fr 419 N Ingersoll e to 420 N Baldwin.
1101, N Ingersoll, 419
1118, Linden
1127, Eleanore cr
1201, N Few cr
1238, Sidney
1257, N Baldwin, 420, end.

Elm 10

8th w Camp Randall fr 2216 Van Hise n to 2215 Chamberlain av.
101, Van Hise, 2216
127, Chamberlain av, 2215, end.

Elmside blvd 6

10th e Yahara river fr 1101 Lakeland av n to 1102 Atwood av.
1601, Lakeland av, 1101
1701, Oakridge av, cr
1802, Willard av
1901, Center av cr
2002, Sommers av
2023, Atwood av, 1102, end.

Ely pl 10

3rd w Camp Randall fr 132 Summit av w to 149 N Prospect av.
101, Summit av, 132
117, N Prospect av, 149, end.

Emerald 9

8th s Regent fr Lake Monona w to 1155
837, Lake Monona
901, S Park cr
1001, S Brooks cr
1101, S Mills cr
1155, end.

Emerson (S. M.)

3rd s Lake Monona fr 1102 Colline w to 1027 Oregon.
401, Colline, 1102
501, Whittier cr
601, Lowell cr
640, Oregon, 1027, end.

Emmet 6

3rd e Atwood av fr 2221 Fair Oaks av s to 2224 Garrison.
1302, Fair Oaks av, 2221
1352, Garrison, 2224, end.

Erin ct 7

Fr Sherman av s to Superior.

Erin 9

9th s Regent fr Lake Monona w to 1145.
829, Lake Monona
901, S Park cr
1001, S Brooks cr
1101, S Mills cr
1145, end.

Evergreen av 6
8th e Yahara river fr 601 Oakridge av e to 602 Atwood av.
1701, Oakridge av, 601
1901, Center av cr
2001, Sommers av cr
2019, Atwood av, 602, end.

Fairchild N 1
2nd w Capitol pk fr 124 W Wash av nw to 126 W Dayton and 201 State.
1, W Wash av, 124
101, W Mifflin cr
126, W Dayton, 126, end
126, State, 201, end.

Fairchild S 4
2nd w Capitol pk fr 123 W Wash av se to 125 W Doty and 202 S Hamilton.
1, W Wash av, 123
101, W Main cr
126, W Doty, 125, end
126, S Hamilton, 202, end.

Fair Oaks av 6
11th s Division fr 1201 Atwood av e to 1302 Emmet.
2001, Atwood av, 1201
2101, Buena Vista
2102, Dixon
2120, Ryan
2201, Sheridan
2202, Fairview
2226, Emmet, 1302, end.

Fairview 6
1st e Atwood av fr 2201 Marquette s to 2202 Fair Oaks av.
1101, Marquette, 2201
1201, Dixon cr
1301, Ryan cr
1303, Fair Oaks av, 2202, end.

Farley av 10
11th w Camp Randall fr 2642 Park pl n to 2641 Univ av.
1, Park pl, 2642
101, Mason
201, Harper
301, Vroman cr
401, McKinley cr
501, Stevens cr
529, Univ av, 2641, end.

Farm pl 10
Cont Breese Terrace fr 1550 Univ av n to Linden Drive.
401, Univ av, 1550
441, Linden Drive, end.

Farwell 6
Fr C & N W Tracks n to 2733 Milwaukee.

Few N 7
12th e Capitol pk fr 1202 E Wash av nw to 1201 Sherman av.
1, E Wash av, 1202
101, E Mifflin cr
201, E Dayton cr
301, E Johnson cr
401, Elizabeth cr
402, E Gorham
446, Jean
471, Sherman av, 1201, end.

Few S 6
12th e Capitol pk fr 1201 E Wash av se to Lake Monona.
1, E Wash av, 1201
101, E Main cr
301, E Wilson cr
401, Williamson cr
501, Jenifer cr
601, Spaight cr
701, Rutledge cr
719, Lake Monona, end.

Fifth N 7
5th e Yahara fr 2302 E Wash av nw to 2301 Livonia.
1, E Wash av, 2302
101, E Mifflin cr
201, E Dayton cr
301, E Johnson cr
401, Upham cr
501, Hoard cr
601, Scofield cr
623, Livonia, 2301, end.

Fifth S 6
8th e Yahara fr 2301 E Washington av se to 2302 Winnebago.
1, E Wash av, 2301
15, Winnebago, 2202, end.

First N 7
1st e Yahara fr 1902 E Wash av nw to 1901 E Johnson.
1, E Wash av, 1902
101, E Mifflin
201, E Dayton
223, E Johnson, 1901, end.

First S 6
3rd e Yahara fr 1901 E Wash av se to 1902 Winnebago.
1, E Wash av, 1901
101, E Main cr
201, Railroad
219, Winnebago, 1902, end.

Fitch pl 5
Fr 716 Univ av n to 715 State.
401, Univ av, 716
447, State, 715, end.

Fitchburg (S. M.)
Fr 958 Oregon s to 1231.
1001, Oregon, 958
1101, High
1201, Midland
1231, end.

Florence 6
5th e Atwood av fr 2501 Winnebago s to Jackson.

Forest 10
5th w Camp Randall fr 118 N Prospect av and 2102 Bascom n to 2031 Univ av.
115, N Prospect av, 118
201, Chamberlain av cr
301, Kendall av cr
315, Univ av, 2031, end.

Fourth N 7
4th e Yahara fr 2202 E Wash av ne to 2201 Pennsylvania av.
1, E Washington av, 2202
101, E Mifflin cr
201, E Dayton cr
301, E Johnson cr
401, Upham cr
501, Hoard cr
521, Pennsylvania av, 2201, end.

Fourth S 6
7th e Yahara river fr 2201 E Wash av se to 107.
1, E Wash av, 2201
107, end.

Fox av 10
1st s I C Ry fr 502 S Prospect av sw to 501 Leonard.
2101, S Prospect av, 502
2201, Edgewood av cr
2263, Leonard, 501, end.

Frances N 5, 8, 1
6th w Capitol pk fr C M & St P Tracks n to Lake Mendota.
102, C M & St P Tracks
201, W Dayton cr
214, Clymer pl
301, W Johnson cr
315, Conklin pl cr
401, Univ av cr
401, W Gilman
501, State cr
601, Langdon cr
641, Lake Mendota, end.

Frances S 9
8th w Capitol pk fr 633 Regent s to 620 Milton.
1, Regent, 633
35, Milton, 620, end.

Frances ct 5
1st n Regent fr 102 N Frances w to 614.
602, N Frances, 102
614, end.

Franklin N 2
5th e Capitol pk fr 502 E Wash av nw to Lake Mendota.
1, E Wash av, 502
101, E Mifflin cr
301, E Johnson cr
401, E Gorham cr
416, Lake Mendota, end.

Franklin S 3
5th e Capitol pk fr 501 E Wash av se to 502 E Wilson.
1, E Wash av, 501
101, E Main cr
153, E Wilson, 502, end.

Garden (S. M.)
3rd w Oregon fr 713 Midland s to 1231.
1201, Midland, 713
1231, end.

Garfield 10
2nd w S Warren fr 1635 Monroe se to 1540 Drake.
801, Monroe, 1635
901, Madison cr
1001, Jefferson cr
217, Adams cr
301, Chandler
401, W Wash av
402, Vilas
414, Grant
423, Drake, 1540, end.

Garrison 6
12th s Division fr 1331 Atwood av e to 1352 Emmet.
2002, Atwood av, 1331
2102, Buena Vista
2202, Sheridan
2224, Emmet, 1352, end.

Gerry ct 5
11th w Capitol pk fr 944 Spring n to I C Ry.
101, Spring, 944
121, I C Ry, end.

Gilman E 2, 7
5th n Capitol pk fr 423 Wisconsin av ne to 424 N Butler.
1, Wisconsin av, 423
101, N Pinckney cr
155, N Butler, 424

Gilman W 1, 8
5th n Capitol pk fr 424 Wisconsin av sw to 401 N Frances and 602 Univ av.
1, Wisconsin av, 424
101, N Carroll cr
201, N Henry cr
401, State cr
401, N Broom
466, N Frances, 401, end
466, Univ av, 602, end.

Gilmore 10
16th w S Warren fr 3023 Gregory se to 3024 Monroe.
601, Gregory, 3023
681, Monroe, 3024

Gilson (S. M.)
4th e Oregon fr 241 Lakeside s to 246 Pond.
1101, Lakeside, 241
1121, Pond, 246, end.

Gorham E 2, 7
4th n Capitol pk fr 323 Wisconsin av ne to 324 N Few.
1, Wisconsin av, 323
101, N Pinckney cr
301, N Butler cr
401, N Hamilton
401, N Hancock cr
501, N Franklin cr
601, N Blair cr
701, N Blount cr
801, N Livingston cr

828, Washburn pl
901, N Paterson cr
922, Castle pl
1001, N Brearly cr
1101, N Ingersoll cr
1153, N Few, 424, end.

Gorham W 1, 8
4th n Capitol pk fr 324 Wisconsin av sw to 323 N Bassett and 501 Univ av.
1, Wisconsin av, 324
101, N Carroll cr
201, N Henry cr
301, State cr
401, N Broom cr
445, Univ av, 501, end
445, N Bassett, 323, end.

Grand av 10
10th w Camp Randall fr 2602 Park pl n to 2601 Univ av.
2, Park pl, 2602
101, Mason
201, Harper cr
301, Vroman cr
401, McKinley cr
501, Stevens
512, Univ, 2601, end.

Grant 10
3rd w S Warren fr 1725 Monroe se to 414 Garfield.
801, Monroe, 1725
901, Madison cr
1001, Jefferson cr
1101, Adams cr
1201, Vilas cr
1209, Garfield, 414, end

Gregory 10
1st s I C Ry fr 613 Sheldon to Western.
2401, Sheldon, 613
2501, Sprague
2601, Knickerbocker
2701, Crandall
2801, Pickford
2901, Baltzell
3001, Chapman
3101, Gilmore
3127, Western, 602, end.

Gwinnett ct 9
1st s W Wash av fr 703 w to 762 W Main.
703
731, W Main, 762, end.

Hamilton N 2
Comm junct 102 E Mifflin and 31 N Pinckney n to 401 E Gorham and 318 N Hancock.
101, E Mifflin, 102
101, N Pinckney, 31
201, N Webster
201, E Dayton
301, N Butler cr
301, E Johnson cr
321, E Gorham, 401, end
321, N Hancock, 318, end.

Hamilton S 4
Comm junct 29 W Main and 102 S Carroll s to Lake Monona.
101, W Main, 29
101, S Carroll, 102
201, S Fairchild
201, W Doty
301, W Wilson cr
301, S Henry cr
325, Lake Monona, end.

Hancock N 2
4th e Capitol pk fr 402 E Wash av ne to Lake Mendota.
1, E Wash av, 402
101, E Mifflin cr
301, E Johnson cr
401, E Gorham cr
401, N Hamilton
425, Lake Mendota, end.

Hancock S 3
4th e Capitol pk fr 401 E Wash av se to Lake Monona.
1, E Wash av, 401
101, E Main cr
301, E Wilson cr
325, Lake Monona, end.

Harper 10
2d n Regent fr 124 Highland av w to 123 Farlev av.
2501, Highland av, 124
2601, Grand av cr
2651, Farley av, 123, end.

Harrison 10
4th w S Warren fr 1943 Regent and 1 S Prospect av se to Henry Vilas Park.
1, S Prospect av, 1
1, Regent, 1943
101, Rowley av cr
601, Ray
602, Keyes av
702, West Lawn av
801, Monroe cr
901, Madison cr
1001, Jefferson cr
1101, Adams cr
1201, Vilas cr
1207, Henry Vilas Park, end.

Harvey Terrace 6
1st s Spaight fr 616 Taylor pl e to 615 S Brearly.
923, Taylor pl, 616
953, S Brearly, 615, end.

Hawthorne pl 5
Bet N Frances and N Lake fr 616 Univ av to 615 State.
401, Univ av, 616
445, State, 615, end.

Helena 6
1st s Winnebago fr 401 Clemons av e to 1822.
1701, Clemons av, 401
1801, Walton pl
1822, end.

Henry N 8, 1
3rd w Capitol pk fr 224 W Wash av nw to Lake Mendota.
1, W Wash av, 224
101, W Mifflin cr
202, W Dayton
301, W Johnson cr
301, State cr
401, W Gorham cr
501, W Gilman cr
601, Langdon cr
620, Lakelawn pl
641, Lake Mendota, end.

Henry S 4
3rd w Capitol pk fr 223 W Wash av se to Lake Monona.
1, W Wash av, 223
101, W Main cr
202, W Doty
301, S Hamilton cr
301, W Wilson cr
325, Lake Monona, end.

Hermina 6
2d e Milwaukee n one block.

Hickory (S. M.)
3rd e Oregon fr 331 Spruce s to 312 Pine.
1301, Spruce, 331
1401, Cedar cr
1427, Pine, 312, end.

High (S. M.)
1st w Oregon fr 1101 Fitchburg e and se to 1241.
701, Fitchburg, 1101
1201, Midland cr
1241, end.

High 9
2nd w S Park fr 915 Beacon s to 916 Ridgewood.
801, Beacon, 915
843, Ridgewood, 916, end.

Highland av 10
9th w Camp Randall fr 2438 Regent n to 2437 Univ av.
1, Regent, 2438
101, Chadbourne av
201, Van Hise av & Harper
301, Vroman
324, McKinley
347, Univ av, 2437, end.

Hoard 7
5th n Capitol pk fr 2117 Penn av ne to 422 North.
2119, Penn av, 2117
2201, N Fourth cr
2301, N Fifth cr
2401, N Sixth cr
2501, N Seventh cr
2602, N Eighth
2607, North, 422, end.

Hollister av 10
2d s Regent fr I C Ry w to Nelson.
1923, I C Ry
2101, S Prospect av cr
2201, S Allen cr
2301, Vista Road cr
2329, Nelson, 201, end.

Hoven ct 9
2nd s Drake fr 533 Wingra e to 1315.
1329, Wingra, 533
1315, Hoven ct, 1315, end.

Howard pl 1
Fr 236 Langdon nw to 635.
601, Langdon, 236
635, end.

Hoyt 10
3rd n Regent fr 120 Breese Terrace w to 115 N Spooner.
1601, Breese Terrace, 120
1701, Lathrop cr
1729, N Spooner, 115, end.

Hudson av 6
10th e Yahara river fr 901 Lakeland av e to 802 Atwood av.
1601, Lakeland av, 901
1701, Oakridge av cr
1801, Willard av
1901, Center av cr
2001, Sommers av cr
2019, Atwood av, 802, end.

Huntington ct 5
Bet N Lake and N Murray fr 714 W Johnson n to 713 Conklin pl.
301, W Johnson, 714
311, Conklin pl, 713, end.

Ingersoll N 7
11th e Capitol pk fr 1102 E Wash av nw to 1101 Sherman av.
1, E Wash av, 1102
101, E Mifflin cr
201, E Dayton cr
301, E Johnson cr
401, E Gorham cr
421, Elizabeth
447, Sherman av, 1101, end.

Ingersoll S 6
11th e Capitol pk fr 1101 E Wash av se to Lake Monona.
1, E Wash av, 1101
101, E Main cr
301, E Wilson cr
401, Williamson cr
501, Jenifer cr
601, Spaight cr
701, Rutledge cr
715, Lake Monona, end.

Iota ct 1
7th n Capitol pk fr 143 w to 631 N Henry.
143
155, N Henry, 631, end.

Irving pl 5
Bet Univ av and State fr 421 N Park e to 422 Sterling pl
831, N Park, 421
817, Sterling pl, 422, end.

Jackson 6
Fr St P Ry e to N W Ry and fr 2327 to 2521.
2101, St Paul, 601
2201, Bashford av cr
2301, La Follette av cr
2327, N W Tracks

2401, Sullivan cr
2501, Florence cr
2519, end.

James 6
Bet Fair Oaks av and St P Ry fr 2323 Dixon to 2324 Fair Oaks av.
1202, Dixon, 2323
1254, Fair Oaks av, 2324, end.

Jean 7
Fr 438 Eleanore ne to 440 N Few.
440, Eleanore, 438
472, N Few, 440, end.

Jefferson 10
2nd s Monroe fr 1505 Regent w to 1001 Edgewood av.
1501, Regent, 1505
1601, Oakland av cr
1701, Garfield cr
1801, Grant cr
1901, Harrison cr
2001, Van Buren cr
2101, Lincoln cr
2125, Edge w o o d av, 1001, end.

Jenifer 6
5th s E Wash av fr 703 Williamson e and ne to 1811.
703, Williamson, 703
802, S Livingston cr
807, Spaight
901, S Paterson cr
1001, S Brearly cr
1101, S Ingersoll cr
1201, S Few cr
1301, S Baldwin cr
1401, S Dickinson cr
1501, Rogers cr
1522, Cantwell ct
1533, S Thornton av cr
1601, Riverside Drive cr
1701, Clemons av cr
1801, Walton pl cr
1811, end.

Johnson E 2, 7
3rd n Capitol pk fr 223 Wisconsin av ne to 224 North.
1, Wisco n s i n av, 223.
101, N Pinckney cr
301, N Butler cr
301, N Hamilton cr
401, N Hancock cr
501, N Franklin cr
601, N Blair cr
701, N Blount cr
801, N Livingston cr
901, N Paterson cr
1001, N Brearly cr
1101, N Ingersoll cr
1201, N Few cr
1301, N Baldwin cr
1320. Marston av
1401, N Dickinson
1453. N Thornton av cr
1901, N First
1902, Outlot A
2001, N Second
2002, Pennsyl v a n i a av
2101, N Third cr
2201, N Fourth cr
2301, N Fifth cr
2401, N Sixth cr
2501, N Seventh cr
2553, North, 224, end.

Johnson W 1, 8, 5
3rd n Capitol pk fr 224 Wisconsin av sw and w to 227 N Warren.
1, Wisco n s i n av, 224
101, N Carroll cr
301, State cr
301, N Henry cr
401, N Broom cr
501, N Bassett cr
529, Marion
601, N Frances cr
701, N Lake cr
714, Huntington ct
801, N Murray cr
901, N Park cr
1001, N Brooks cr
1101, N Mills cr
1201, N Charter cr
1301, N Orchard cr
1327, N Warren, 227, end.

Jones ct 6
Bet St P Ry and Atwood av fr 2202 Corry n to 733.
759, Corry, 2202
733, end.

Kallin
(O. L.) (L. A.)
1st e Rowell fr Lakeside s to s limits of plat.

Kendall av 10
6th n Regent fr 220 Lathrop w to 215 Chestnut.
1701. Lathrop, 220
1801, N Prospect av cr
1901, N Spooner cr
2001, Chadbourne av cr
2101, Forest cr
2201, N. Allen cr
2301, Walnut cr
2325, Che s t n u t, 215, end.

Kensington dr
(L. P.)
Fr Cambridge rd n to Lakewood av

Keyes av 10
2nd s I C Ry fr 602 Harrison and 1853 Ray sw to limits.
1901, Harrison, 602
1901, Ray, 1833
2101, S Prospect av cr
2201, Edgewood av cr
2301. Leonard cr
2239, I C Tracks, end.

King 3
Comm junct 29 E Main and 105 S Pinckney e to 148 S Butler and 148 E Wilson.
101, E Main, 29
101, S Pinckney, 105
201, S Webster
202, E Doty
235, S B u t l e r, 148, end
236, E W i l s o n, 148, end.

Knickerbocker 10
11th w S Warren fr 2523 Gregory se to 2524 Monroe.
601, Gregory, 2523
629, M o n r o e, 2524, end.

La Follette av 6
3rd e Atwood av fr 2301 Division s to 1017 St Paul.
401, Division, 2301
501, Dunning cr
601, Jackson cr
701, Ohio av cr
801, Talmadge cr
901, Corry cr
1001, Waubesa cr
1015, S t P a u l, 1017, end.

Lake N 5
7th w Capitol pk fr 702 Seymour n to Lake Mendota.
102, Seymour, 702
201, W Dayton cr
213, Clymer pl cr
301, W Johnson cr
313, Conklin pl cr
401, Univ av cr
501, State cr
601, Langdon cr
621, Mendota ct
629, Lake Mendota, end.

Lake S 9
8th w Capitol pk fr 643 Regent s to 612 Mound.
1, Regent, 643
101, Milton cr
129, Mound, 612, end.

Lakeland av 6
5th w of Atwood av fr 301 s to 531; fr 1623 Schiller ct s to 1322 Welch av.
301, Lakeland av
401, Schurz av cr
501, Dunning cr
531, Lakeland av
701, Schiller ct, 1623
901, Hudson av
1001, Miller av
1101, Elmside blvd
1201, Maple av
1321, Welch av, 1322, end.

Lake ct (H. A.)
2nd e N W Ry fr Lakeside n to Lake Monona.

Lakelawn pl 1
7th n Capitol pk fr 622 N Henry sw to 209, thence nw to 221; fr 223 Lakelawn pl sw to 233, thence nw to 245; fr 247 Lakelawn pl sw to 224 Langdon.
201, N Henry, 622
267, Langdon, 224, end.

Lake Mendota
lies nw of city.

Lake Monona
lies se of city.

Lake Wingra
lies s of western end of city.

Lakeside (S. M.)
2nd s Lake Monona fr 1 w to 1001 Oregon.
1, Lakeside
231, Rowell
301, Gilson
501, Whittier cr
601, Lowell cr
709, O r e g o n, 1001, end.

Lakewood av
(L. P.)
Fr. Sherman av n to e limits of plat.

Lakewood blvd
(L. P.)
Fr. Cambridge rd n to Lake Mendota.

Langdon 1, 5
6th n Capitol pk fr 524 Wisconsin av sw and w to 601 N Park.
1, Wisco n s i n av, 524
101, N Carroll cr
201, N Henry cr
224, Lakelawn pl
238, Howard pl
601, N Frances cr
701, N Lake cr
772, N Park, 601, end.

Lathrop 10
2nd w Camp Randall fr 1616 Regent n to 1615 Univ av.
1, Regent, 1616
21, Chadbourne av cr
102, Van Hise
123, Hoyt cr
201, Summit av cr
302, Kendall av
315, Univ av, 1615, end.

Lawrence
(H. A.) (Mon. A.)
3rd e C & N W Tracks fr Lakeside n to Lake Monona.

Lee ct 5
Fr. 1213 w to 319 N Orchard.
1213
1227, N Orchard, 319, end.

Leitch ct 7
Fr 1114 Elizabeth n to 441.
421, Elizabeth, 1114
441, end.

Leonard 10
8th w S Warren fr Fox av se to Monroe.
501, Fox av, 2263
601, Keyes av cr
701, West Lawn av cr
717, Monroe, 2262, end.

Lincoln 10
6th w S Warren fr 2023 Monroe s to Lake Wingra.
801, Monroe, 2023
901, Madison cr
1001, Jefferson cr
1101, Adams cr
1201, Vilas cr
1207, Lake W i n g r a, end.

Linden 6
6th e Yahara river fr N W Ry s and se to 2102 Dunning.
101, N W Ry
201, Winnebago cr

301, Rusk cr
401, Division cr
423, Dunning, 2102, end

Livingston N 7

8th e Capitol pk fr 802 E Wash av nw to Lake Mendota.
1, E Wash av, 802
101, E Mifflin cr
201, E Dayton cr
301, E Johnson cr
401, E Gorham cr
437, Lake Mendota, end.

Livingston S 6

8th e Capitol pk fr 801 E Wash av se to Lake Monona.
1, E Wash av, 801
101, E Main cr
301, E Wilson cr
401, Williamson cr
601, Spaight
602, Jenifer cr
611, Lake Monona, end.

Livonia 7

7th n E Wash av fr 2301 Penn av and 623 N Fifth e to 702 Commercial av.
2301, N Fifth, 623
2306, Penn av, 2301
2401, N Sixth cr
2501, N Seventh cr
2601, N Eighth cr
2615, Commercial av, 702, end.

Lorch 5

1st w N Warren fr 1418 Univ av n to 437.
401, Univ av, 1418
437, end.

Lowell (S. M.)

1st e Oregon fr Lake Monona s to 524 Pond.
901, Lake Monona
919, Bay
1001, Lakeside cr
1101, Emerson cr
1123, Pond, 524, end.

Ludington av 6

14th e Yahara river fr 1301 Oakridge av e to 1302 Atwood av.
1801, Oakridge av, 1301
1901, Center av cr
1933, Atwood av, 1302, end.

Madison 10

1st s Monroe fr 1413 Regent w to 901 Edgewood av.
1503, Regent, 1413
1601, Oakland av cr
1701, Garfield cr
1801, Grant cr
1901, Harrison cr
2001, Van Buren cr
2101, Lincoln cr
2123, Edgewood av, 901, end.

Main E 3, 6

1st s Capitol pk fr 101 Monona av ne to 12 S Fourth.
1, Monona av, 101
101, King
102, S Pinckney cr
201, S Webster cr
301, S Butler cr
401, S Hancock cr
501, S Franklin cr
601, S Blair cr
701, S Blount cr
801, S Livingston cr
901, S Paterson cr
1001, S Brearly cr
1101, S Ingersoll cr
1201, S Few cr
1301, S Baldwin cr
1401, S Dickinson cr
1473, S Thornton av cr
1902, S First cr
2002, S Second
2142, S Fourth, 12, end.

Main W 4

1st s Capitol pk fr 102 Monona av sw and w to 767 W Wash av.
1, Monona av, 102
101, S Hamilton
102, S Carroll cr
201, S Fairchild cr
301, S Henry cr
401, S Broom cr
501, S Bassett cr
601, S Bedford cr
701, Proudfit cr
739, Brittingham pl
766, W Wash av, 767, end.

Maple (S. M.)

Cont of Maple ct fr 1223 Maple ct s to 1535 Oregon.
1301, Maple ct, 1223
1302, Spruce
1402, Cedar
1502, Pine
1543, Oregon, 1535, end.

Maple av 6

13th e Yahara river fr 1201 Oakridge av e to 1124 Atwood av.
1801, Oakridge av, 1201
1901, Center av cr
2024, Atwood av, 1124, end.

Maple ct (S. M.)

4th e Oregon fr 257 Pond s to 302 Spruce.
1201, Pond, 257
1223, Maple
1224, Spruce, 302, end.

Marathon (L. P.)

Fr. Lakewood av w to Kensington dr.

Marion 8

Bet N Frances and N Bassett fr 524 W Dayton n to 527 W Johnson.
201, W Dayton, 524
225, W Johnson, 527, end.

Market 7

Bet E Mifflin and E Dayton fr 109 N Blount to 108 N Livingston.
701, N Blount, 109
753, N Livingston, 108, end.

Marquette 6

8th s Division fr 1161 Atwood av e to C & N W Tracks.
2101, Milwaukee av, 1101
2201, Fairview
2266, C & N W Tracks, end.

Marston av 7

1st w Tenney pk fr 1318 E Johnson av to 1319 Sherman av.
302, E Johnson, 1318
484, Sherman av, 1319, end.

Mason 10

1st n Regent fr 24 Grand av w to 23 Farley av.
2601, Grand av, 24
2651, Farley av, 23, end.

McKinley 10

4th n Regent fr 324 Highland av w three blocks.
2501, Highland av, 324
2601, Grand av cr
2701, Farley av cr
2759, end.

Mendota ct 5

Bet Langdon and Lake Mendota fr 617 N Lake to 608.
641, N Lake, 617
608, end.

Merry 6

1st e Yahara river fr 1702 Winnebago nw to 201.
227, Winnebago, 1702
201, end.

Michigan ct 7

1st e Erin ct s to Superior.

Midland (S. M.)

Fr 1202 Oregon w to 1201 Fitchburg.
621, Oregon, 1202
701, Capitol
702, High cr
715, Garden
727, Fitchburg, 1201, end.

Mifflin E 2, 7

1st n Capitol pk fr 101 Wisconsin av ne to 22 N Thornton av; fr 29 N First ne to 2347; fr 2501 ne to 26 North.
2, Wisconsin av, 101
101, N Pinckney cr
108, N Hamilton
201, N Webster cr
301, N Butler cr
401, N Hancock cr
501, N Franklin cr
601, N Blair cr
701, N Blount cr
801, N Livingston cr
901, N Paterson cr
1001, N Brearly cr
1101, N Ingersoll cr
1201, N Few cr
1301, N Baldwin cr
1401, N Dickinson cr
1459, N Thornton av, 22
1901, N First, 29
2001, N Second cr
2101, N Third cr
2201, N Fourth cr
2301, N Fifth cr
2401, N Sixth
2407, E Mifflin
2501, N Seventh, 101
2525, North, 26, end.

Mifflin W 1, 8

1st n Capitol pk fr 102 Wisconsin av sw to 27 N Bedford.
2, Wisconsin av, 102
101, N Carroll cr
106, State
201, N Fairchild cr
301, N Henry cr
401, N Broom cr
501, N Bassett cr
553, N Bedford, 27, end.

Miller av 6

11th e Yahara river fr 1001 Lakeland av e to 1002 Atwood av.
1601, Lakeland av, 1001
1701, Oakridge av cr
1801, Willard av cr
1901, Center av cr
2001, Sommers av cr
2019, Atwood av, 1002, end.

Mills N 5

11th w Capitol pk fr 1036 Regent n to 1039 Univ av.
1, Regent, 1036
102, Spring cr
201, W Dayton cr
213, Clymer pl
301, W Johnson cr
313, Conklin pl
323, Univ av, 1039, end.

Mills S 9

11th w Capitol pk fr 1035 Regent s to limits.
1, Regent, 1035
17, Desmond ct
18, Bowen ct
101, Milton
114, Church ct
201, Mound cr
301, Chandler cr
401, W Wash av cr
501, Drake cr
601, Emerald cr
701, Erin cr
711, end.

Milton 9

1st s Regent fr 722 W Wash av w to 101 S Warren.
601, W Wash av, 722
622, S Frances
701, S Lake cr
801, S Murray cr
901, S Park cr
1001, S Brooks cr
1101, S Mills cr
1202, S Charter
1301, S Orchard cr
1329, S Warren, 101, end.

Milwaukee 6

Comm junct Winnebago North and E Wash av s to limits.

Monona av 3, 4

Initial point of house numbering for e and w streets inter-

secting, fr Main se to Lake Monona.
101, Main cr
201, Doty cr
301, Wilson cr
321, Lake Monona, end.

Monroe 10
1st s Camp Randall fr 112 N Warren w to limits.
1401, N Warren, 112
1501, Regent
1601, Oakland av
1701 Garfield
1801 Grant
1802 S Spooner
1901 Harrison cr
2001, Van Buren
2002, S Prospect av
2101, Lincoln
2202, Edgewood av cr
2302, Leonard
2401, Woodrow
2502, Sprague
2602, Knickerbocker
2702, Crandall
2802, Pickford
2902, Baltzell
3002, Chapman
3102, Gilmore
3202, Western, 683, end.

Morris 5
5th n Regent fr 422 N Charter w to 441 N Warren.
1201, N Charter, 442
1301, N Orchard
1401, N Warren, 441, end.

Morrison 6
8th s E Wash av fr 801 S Baldwin ne to Lake Monona.
1301, S Baldwin, 801
1401, S Dickinson cr
1512, Lake Monona, end.

Moulton ct 6
Fr 1901 Winnebago se to St P Ry.
301, Winnebago, 1901
323, C M & St P Tracks, end.

Mound 9
2nd s Regent fr 762 W Wash av w to 1605 Adams.
602, W Wash av, 762
702, S Lake
801, S Murray cr
901, S Park cr
1001, S Brooks cr
1101, S Mills cr
1201, S Charter cr
1301, S Orchard cr
1401, S Warren cr
1601, Campbell cr
1603, Adams, 1605, end.

Murphy ct 9
Bet S Charter and S Mills fr 1123 Milton s to 1122 Church ct
101, Milton, 1123
113, Church ct, 1122, end.

Murray N 5
8th w Capitol pk fr 724 Regent n to 731 State.
1, Regent, 724
101, Seymour
201, W Dayton cr
213, Clymer pl cr
301, W Johnson cr
313, Conklin pl cr
401, Univ av cr
447, State, 731, end.

Murray S 9
9th w Capitol pk fr 723 Regent s to 798 W Wash av and 802 Chandler
1, Regent, 723
101, Milton cr
201, Mound cr
225, W Wash av, 798, end
226, Chandler, 802, end.

Nelson 10
11th w of Camp Randall fr 2323 Regent s to 409.
1, Regent, 2323
101, Rowley av
201, Hollister av
301, Babcock
401, Boyd
409, end.

North 7
Last street ne of city fr 2512 E Wash av n to 502 Commercial av.
2, E Wash av, 2512
102, E Mifflin
202, E Dayton
302, E Johnson
402, Upham
502, Hoard
558, Commercial av, 502, end.

Northern ct 6
Fr 119 S Dickinson ne to 1441.
1401, S Dickinson, 119
1441, end.

Oak
Fr Milwaukee n to Winnebago.

Oak
2nd e Rowell fr Lakeside s to s limits of plat.

Oak 10
8th w Camp Randall fr 2228 Chadbourne av n to 2227 Van Hise
17, Chadbourne av, 2228
31, Van Hise, 2227 end.

Oakland av 10
1st w S Warren, fr 1511 Monroe se to 1546 Adams.
801, Monroe, 1511
901, Madison cr
1001, Jefferson cr
1015, Adams, 1546, end.

Oakridge av 6
4th s Atwood av fr 301 s to 1802 Welch av.
301, Oakridge av
401, Schurz av cr
501, Dunning cr
601, Evergreen av cr
701, Ohio av
702, Schiller ct
801, Hudson av cr
1001, Miller av cr
1101, E'mside blvd cr
1201, Maple av cr
1301, Ludington
1319, Welch av, 1802, end.

Ohio av 6
9th e Yahara river fr 701 Oakridge av e to 702 Atwood av.
1701, Oakridge av, 701
1801, Willard av cr
1901, Center av cr
2001, Sommers av cr
2101, Atwood av cr
2115, St Paul cr
2201, Bashford av cr
2301, LaFollette av cr
2327, N W Tracks, end.

Olive 7
9th n E Wash av fr 2435 Penn av e to 824 Commercial av.
2435, Penn av, 2435
2501, N Seventh
2547, Commercial av, 824, end.

Orchard N 5
14th w Capitol pk fr 228, Regent n to 1219 Morris.
1, Regent, 1228
101, Spring cr
201, W Dayton cr
301, W Johnson cr
401, Univ av cr
441, Morris, 1219, end

Orchard S 9
14th w Capitol pk fr 1217 Regent s to Lake Wingra.
1, Regent, 1227
201, Mound cr
301, Chandler cr
401, W Wash av cr
501, Drake cr
601, Emerald
701, Erin cr
723, Lake Wingra, end.

Oregon (S. M.)
Cont S Park s and se to Maple.
802, Beacon, 802
814, Delaplaine ct
901, Ridgewood
953, Fitchburg
1001, Lakeside
1101, Emerson
1201, Pond
1202, Midland
1301, Spruce
1401, Cedar
1501, Pine
1535, Maple, 1542, end.

Orton ct 6
Fr 1233 Rutledge se to 723.
701, Rutledge, 1233
723, end.

Outlot A 7
Fr 1902 E Johnson n to 876 Commercial av.
2001, E Johnson, 1902
2101, Outlot B
2201, Outlot C
2301, Outlot D
2401, Outlot E
2491, Commercial av, 876, end.

Outlot B 7
Fr 2102 Penn av w to 2101 Outlot A.
501, Penn av, 2102
523, Outlot A, 2101, end.

Outlot C 7
Fr 2202 Penn av w to 2201 Outlot A.
601, Penn av, 2202
623, Outlot A, 2201, end.

Outlot D 7
Fr 2302 Penn av w to 2301 Outlot A.
701, Penn av, 2302
723, Outlot A, 2301, end.

Outlot E 7
Fr 2402 Penn av w to 2401 Outlot A.
801, Penn av, 2402
823, Outlot A, 2401, end.

Park N 5
9th w Capitol pk fr 830 Regent n to Lake Mendota.
1, Regent, 830
48, Spring
201, W Dayton cr
213, Clymer pl cr
301, W Johnson cr
313, Conklin pl cr
401, Univ av cr
421, Irving pl
501, State
601, Langdon
641, Lake Mendota, end.

Park S 9
10th w Capitol pk fr 829 Regent s to limits.
1, Regent, 829
15, Desmond ct cr
101, Milton cr
201, Mound cr
301, Chandler cr
401, W Wash av cr
501, Drake cr
601, Emerald cr
701, Erin cr
711, Beacon, end
712, Oregon, 801, end.

Park pl 10
Continuation of Regent fr 1 Grand av w to Farley av
2601, Grand av, 1
2651, Farley av, 2, end.

Paterson N 7
9th e Capitol pk fr 902 E Wash av nw to Lake Mendota.
1, E Wash av, 902
101, E Mifflin cr
201, E Dayton cr
301, E Johnson cr
401, E Gorham cr
428, Prospect pl
447, Lake Mendota, end.

Paterson S 6
9th e Capitol pk fr 901 E Wash av se to Lake Monona.
1, E Wash av, 901
101, E Main cr
301, E Wilson cr
401, Williamson cr
501, Jenifer cr
601, Spaight cr
603, Lake Monona, end.

Pennsylvania av 7
Fr 1944 E Johnson and 301 N Second n to 848 Commercial av.
2001, N Second, 301
2002, E Johnson, 1944
2029, Upham
2101, N Third
2102, Outlot B
2119, Hoard
2201, N Fourth
2202, Outlot C
2203, Scofield
2251, N Fifth
2301, Livonia
2302, Outlot D
2331, Vine
2401, N Sixth
2402, Outlot E
2435, Olive
2477, Commercial av 848, end.

Pickford 10
13th w S Warren fr 2723 Gregory se to 2724 Monroe.
601, Gregory, 2723
673, Monroe, 2724, end.

Pinckney N 2
1st e Capitol pk fr 102 E Wash av nw to Lake Mendota.
1, E Wash av, 102
102, E Mifflin cr
105, N Hamilton
201, E Dayton cr
301, E Johnson cr
401, E Gorham cr
501, E Gilman cr
551, Lake Mendota, end.

Pinckney S 3
1st e Capitol pk fr 101 E Wash av se to Lake Monona.
1, E Wash av, 101
102, E Main cr
105, King
201, E Doty cr
301, E Wilson cr
315, Lake Monona, end.

Pine (S. M.)
7th s Lake Monona fr 1502 Maple w to 1427 Oregon.
301, Maple, 1502
402, Hickory
422, Oregon, 1427, end.

Pinney ct 10
Fr 608 Stockton w to 609 S Spooner.
1709, Stockton, 608
1727, S Spooner, 609, end.

Pond (S. M.)
4th s Lake Monona fr C & N W Tracks w to 1127 Oregon.
240, C & N W Tracks
301, Maple ct
302, Gilson
402, Colline
502, Whittier
602, Lowell
622, Oregon, 1127, end.

Potter (L. A.) (Pleas. V.)
1st s Lakeside fr Kailin w to Rowell.

Prospect av N 10
5th w Camp Randall fr 1940 Regent n and e and ne and n to 1719 Univ av.
1, Regent, 1940
19, Chadbourne av cr
101, Van Hise cr
116, Bascom
127, Roby Road
157, Ely pl
170, Arlington pl
184, N Spooner
201, N Spooner
301, Kendall av cr
315, Univ av, 1719, end.

Prospect av S 10
4th w Camp Randall fr 2101 Regent s and se to 1936 Monroe.
2, Regent, 2101
5, Harrison
101, Rowley av cr
201, Hollister av cr
502, Russell av
601, Keyes av cr
701, West Lawn av cr
715, Monroe, 1936, end.

Prospect pl 7
Comm 430 Washburn pl ne to 430 N Paterson.
826, Washburn pl, 430
854, N Paterson, 430, end.

Proudfit 9
8th w Capitol pk fr 675 W Wash av se to Brittingham pk.
1, W Wash av, 675
101, W Main cr
173, Brittingham pk, end.

Railroad 3, 6
2nd s E Wash av fr 201 S Blair ne to 1477 S Thornton av; fr 201 S First ne to 2002 Winnebago.
601, S Blair, 201
702, S Blount cr
802, S Livingston cr
902, S Paterson cr
1002, S Brearly cr
1102, S Ingersoll cr
1202, S Few cr
1301, S Baldwin cr
1401, S Dickinson cr
1477, S Thornton av cr
1901, S First, 201
1956, S Second
1988, Winnebago, 2002, end.

Randall 9
8th w Capitol pk fr 716 Clark ct se to Brittingham pl
119, Clark ct, 716
163, Brittingham pl, 716, end.

Ray 10
2nd s Regent fr 702 S Spooner w to 501 Harrison and 1901 Keyes av.
1801, S Spooner, 702
1833, Keyes av, 1901, end
1840, Harrison, 501, end.

Regent 5, 9, 10
Initial point of house numbering for all n and s streets intersecting; 8th s Capitol pk fr 702 W Wash av w to 2411 Regent.
601, W Wash av, 702
621, S Frances
701, S Lake
801, Murray cr
901, Park cr
1001, S Brooks
1101, Mills cr
1201, Charter cr
1301, Orchard cr
1401, Warren cr
1405, Jefferson
1501, Madison
1515, Monroe cr
1602, Breese Terrace
1702, Lathrop
1801, Spooner cr
1901, Roby Road cr
1943, Harrison
2101, Prospect av cr
2201, Allen cr
2301, Vista Road
2401, Nelson
2437, Highland av. end.

Ridgewood 9
9th s Regent fr 832 Oregon w to 835 Water.
802, Oregon, 832
902, S Brooks
1002, High (B. B.)
1046, Water, 835, end.

Riverside Drive 6
1st e Yahara fr 1601 Winnebago s to Yahara pl.
401, Winnebago, 1601
501, Jenifer cr
701, Rutledge cr
801, Yahara pl, end.

Roby Road N 10
4th w Camp Randall fr 1832 Regent n and nw to 129 N Prospect av.
1, Regent, 1832
19, Chadbourne av cr
101, Van Hise cr
121, N Prospect av 129, end.

Roby Road S 10
4th w Camp Randall fr 1835 Regent s to 1836 Rowley av.
1, Regent, 1835
15, Rowley av, 1836, end.

Rodney ct 5
Bet W Dayton and Spring fr 1309 w to 117 N Warren.
1309
1329, N Warren, 117, end.

Rogers 6
15th e Capitol pk fr 1501 Williamson se to 1502 Morrison
401, Williamson, 1501
501, Jenifer cr
601, Spaight cr
701, Rutledge cr
723, Morrison, 1502, end.

Rowell (Pleas. V.)
5th e Oregon fr 231 Lakeside s to s limits of plat.
1001, Lakeside, 231
1101, Potter
1201, Van Deusen
1213, end.

Rowley av 10
1st s Regent fr 16 S Spooner and I C Ry w to Nelson.
1801, I C Ry
1801, S Spooner, 602
1836, S Roby Road, 15
1923, Harrison cr
2101, S Prospect av cr
2201, S Allen, 101
2301, Vista Road
2329, Nelson, 101, end.

Roxbury (L. P.)
Fr Sherman av w to Lakewood blvd.

Rusk 6
Fr 301 Atwood av e and ne to 302 Bashford av.
2001, Atwood av, 301
2101, Linden cr
2159, Bashford av, 302 end.

Russell 6
Fr 1947 Winnebago se and s to St P Ry
2001, Winnebago, 1947
2043, St P Ry, end.

Russell walk 7
10th e Capitol pk fr 844 E Gorham nw to 845 Prospect pl.
401, E Gorham, 844
427, Prospect pl, 845, end.

Rutledge 6
7th s E Wash av fr 1037 ne to 546 Walton place.
1037, Rutledge, 1037
1101, S Ingersoll cr
1201, S Few cr
1233, Orton ct
1301, S Baldwin cr
1401, S Dickinson cr
1501, Rogers cr
1555, S Thornton av cr
1601, Riverside Drive cr
1702, Clemons av
1712, Walton pl, 546, end.

Ryan 6
10th s Division fr 2120 Fair Oaks av e to N W Ry.
2122, Fair Oaks av, 2120
2220, Fairview cr
2230, N W Ry, end.

St Paul 6
Ext se fr 2101 Dunning nw of and parallel to St Paul Tracks.
501, Dunning, 2101
601, Jackson
701, Ohio av
801, Talmadge
901, Corry
1001, Waubesa
1101, East
1107, N W Ry, end.

Schiller ct 6
Fr Lake Monona e to 701 Oakridge av.
1601, Lake Monona
1623, Lakeland av
1629, Oakridge av, 701, end.

Schley Pass 6
Fr 1322 E Wilson nw to 1321 Dewey.
223, E Wilson, 1322
213, Dewey, 1321, end.

Scofield 7
6th n E Wash av fr 2203 Pennsylvania av ne to 524 Commercial av.
2205, Pennsylvania av, 2203
2301, N Fifth cr
2401, N Sixth cr
2501, N Seventh cr
2601, N Eighth cr
2643, Commercial av, 524, end.

Second N 7
2nd e Yahara river fr 2002 E Wash av nw to 2001 E Johnson.
1, E Wash av, 2002
101, E Mifflin cr
201, E Dayton cr
223, E Johnson, 2001, end.

Second S 6
4th e Yahara river fr 2001 E Wash av se to 1958 Railroad.
1, E Wash av, 2001
101, E Main cr
119, Railroad, 1958, end.

Seventh N 7
7th e Yahara river fr 2502 E Wash av nw to 2501 Olive.
1, E Wash av, 2502
101, E Mifflin cr
201, E Dayton cr
301, E Johnson cr
401, Upham cr
501, Hoard cr
601, Scofield cr
701, Livonia cr
801, Vine cr
823, Olive, 2501, end.

Seymour 5
1st n Regent fr 102 N Lake w and nw to 101 N Murray.
702, N Lake, 102
730, N Murray, 101, end.

Sheldon 10
10th w S Warren fr 601 s to Sprague.
601
613, Gregory
659, Sprague, end.

Sheldon (O. L.) (L. A.)
3rd e Rowell fr Lakeside s to s limits of plat.

Sheridan 6
2nd e Atwood av fr 2201 Fair Oaks av s to 2202 Garrison.
1301, Fair Oaks av, 2201
1353, Garrison, 2202, end.

Sherman av 7
6th n E Wash av fr 411 N Brearly n and ne to limits.
1001, N Brearly, 411
1101, N Ingersoll
1201, N Few
1221, Sidney
1301, N Baldwin
1325, Marston av
1452, N Thornton av
2485, limits, end.

Schurz av 6
6th e Yahara river fr Lake Monona e to 1719.
1501, Lake Monona
1601, Lakeland av
1701, Oakridge av
1719, end.

Sidney 7
Fr 1238 Elizabeth nw to 1221 Sherman av.
401, Elizabeth, 1238
477, Sherman av, 1221, end.

Sixth N 7
6th e Yahara river fr 2402 E Wash av nw to 2401 Vine.
1, E Wash av, 2402
102, E Mifflin
201, E Dayton cr
301, E Johnson cr
401, Upham cr
501, Hoard cr
601, Scofield cr
701, Livonia cr
723, Vine, 2401, end.

Sommers av 6
1st w Atwood av; fr 401 s to 2002 Elmside blvd
401, Sommers av
501, Dunning cr
601, Evergreen av cr
701, Ohio av cr
801, Hudson av cr
1001, Miller av cr
1031, Elmside blvd, 2002, end.

Spaight 6
6th s of E Wash av fr 601 S Livingston and 807 Jenifer e and ne to 602 S Thornton av.
801, S Livingston, 601
808, Jenifer, 807
901, S Paterson cr
1001, S Brearly cr
1101, S Ingersoll cr
1201, S Few cr
1301, S Baldwin cr
1401, S Dickinson cr
1501, Rogers cr
1547, S Thornton av, 602, end.

Spooner N 10
3d w Camp Randall fr 1728 Regent n to 1823 Univ av
1, Regent, 1728
17, Chadbourne av cr
101, Van Hise cr
117, Hoyt
201, Summit av cr
217, N Prospect av cr
301, Kendall av cr
315, Univ av, 1823, end.

Spooner S 10
3d w Camp Randall fr 1727 Regent s to 1802 Monroe.
1, Regent, 1727
16, Rowley av
702, Ray
720, Monroe, 1802, end.

Sprague 10
10th w S Warren fr 2439 Gregory se to 2440 Monroe.
601, Gregory, 2439.
633, Monroe, 2440, end.

Spring 5
1st n Regent fr 48 N Park to 53 N Warren.
901, N Park, 48
943, Gerry ct
1101, N Mills cr
1201, N Charter cr
1301, N Orchard cr
1327, N Warren, 53, end.

Spruce (S. M.)
5th s Lake Monona fr 1302 Maple and 1224 Maple ct w to 1227 Oregon.
301, Maple, 1302
302, Maple ct
401, Hickory
534, Oregon, 1227, end.

State 1, 8, 5
Comm junc 30 N Carroll and 102 W Mifflin radiating fr west corner of Capitol pk w to 447 N Park.
101, N Carroll, 30
101, W Mifflin, 102
201, N Fairchild
202, W Dayton
301, N Henry cr
301, W Johnson cr
401, W Gorham cr
501, W Gilman cr
501, N Broom
601, N Frances cr
617, Hawthorne pl
701, N Lake cr
717, Fitch pl
801, N Murray
817, Sterling pl
831, N Park, 447, end.

Sterling Place 5
Fr 816 Univ av n to 817 State.
401, Univ av, 816
422, Irving pl
447, State, 817, end.

Stockton 10
Fr I C Ry tracks s to 1712 Monroe.
602, I C Ry tracks
608, Pinney ct
706, Monroe, 1712, end.

Stevens 10
5th n Regent fr 424 Grand av w two blocks.
2601, Grand av, 424
2701, Farley av cr
2759, end.

Sullivan 6
4th e Atwood av fr 2401 Winnebago s to Jackson.

Summit av 10
4th n Regent fr 148 Breese Terrace w and sw to 1834 Van Hise.
1601, Breese Terrace, 148
167, Lathrop cr
139, N Spooner cr
101, Van Hise, 1834 end.

Superior 7
1st s Sherman av fr Erin ct e two blks to Roxbury rd.

Sutherland ct 6
5th e Yahara river fr N W Ry se to 2014 Winnebago.
101, N W Ry
117, Winnebago, 2014, end.

Talmadge 6
4th s Division fr 601 St Paul to C & N W Tracks.
2201, St Paul, 801
2301, La Follette av
2321, N W Ry, end.

Taylor pl 6
1st e S Paterson fr 927 Spaight s to 926 Harvey Terrace.
601, Spaight, 927
613, Harvey Terrace, 926, end.

Terry pl 10
9th w S Warren fr 2347 Monroe s one block.
701, Monroe, 2347
719, end.

Thornton av N 7
15th e Capitol pk fr 1466 E Wash av nw to Sherman av.
2, E Wash av, 1466
102, E Mifflin
202, E Dayton
302, E Johnson cr
484, Sherman av, end.

Thornton av S 6
16th e Capitol pk fr 1465 E Wash av se to 1548 Rutledge.
2, E Wash av, 1465
102, E Main cr
202, Railroad cr
302, E Wilson cr
402, Williamson cr
504, Jenifer cr
602, Spaight
624, Rutledge, 1548, end.

Third N 7
3rd e Yahara river fr 2102 E Wash av nw to 2101 Pennsylvania av.
1, E Wash av, 2102
101, E Mifflin cr
201, E Dayton cr
301, E Johnson cr

401, Upham cr
409, Pennsylvania av, 2101, end.

Union 6
1st e Milwaukee fr Oak n one block.

University av 5, 10
Ext of W Gorham fr 443 W Gorham and 326 N Bassett w to west limits.
501, W Gorham, 443
501, N Bassett, 326
528, W Gilman
601, N Frances cr
618, Hawthorne pl
701, N Lake cr
718, Fitch pl
801, N Murray cr
818, Sterling pl
901, N Park cr
1001, N Brooks
1101, N Mills
1201, N Charter cr
1301, N Orchard
1401, N Warren cr
1420, Lorch
1601, Breese Terrace
1602, Farm pl
1701, Lathrop
1801, N Prospect av
1901, N Spooner
2001, Chamberlain av
2101, Forest
2201, N Allen
2301, Walnut
2401, Chestnut
2501, Highland av
2601, Grand av
2701, Farley av, end.

Upham 7
4th n Capitol pk fr 2027 Penn av ne to 326 North.
2033, Penn av, 2027
2101, N Third cr
2201, N Fourth cr
2301, N Fifth cr
2401, N Sixth cr
2501, N Seventh cr
2565, North, 326, end.

Van Buren 10
5th w S Warren fr 1925 Monroe s to Henry Vilas Park.
801, Monroe, 1925
901, Madison cr
1001, Jefferson cr
1101, Adams cr
1201, Vilas cr
1207, Henry Vilas pk, end.

Van Deusen (Pleas V., L. A.)
2nd s Lakeside fr Sheldon w to Rowell.

Van Hise 10
2nd n Regent fr 42 Lathrop w to 29 Chestnut.
1701, Lathrop, 42
1801, N Spooner cr
1834, Summit av
2001, N Roby Road cr
2101, N Prospect av cr
2120, Clark
2201, N Allen cr
2216, Elm
2301, Oak
2302, Ash
2325, Chestnut, 29, end.

Vilas 10
4th s of Monroe fr 402 Garfield w to 1201 Edgewood av.
1701, Garfield, 402
1801, Grant cr
1901, Harrison cr
2001, Van Buren cr
2101, Lincoln cr
2125, Edgewood av, 1201, end.

Vine 7
8th n E Wash av fr 2331 Penn av e to 802 Commercial av and 728 N Eighth.
2333, Penn av, 2331
2401, N Sixth cr
2501, N Seventh cr
2568, Commercial av, 802, end
2569, N Eighth, 728, end.

Vista Road 10
10th w Camp Randall fr 2223 Regent s to 409.
1, Regent, 2223
101, Rowley av cr
201, Hollister av cr
301, Babcock cr
401, Boyd cr
409, end.

Vroman 10
3d n Regent fr 226 Highand av w 3 blocks.
2501, Highland av, 226
2601, Grand av cr
2701, Farley av cr
2759, end.

Walker ct 6
7th s E Wash av fr 623 S Brearly ne to 1013.
1001, S Brearly, 623
1013, end.

Walnut 10
8th w Camp Randall fr 2224 Chamberlain av n to 2229 Univ av.
201, Chamberlain av, 2224
301, Adams av cr
315, Univ av, 2229, end.

Walton pl 6
3rd e Yahara river fr 1801 Helena s to 1712 Rutledge.
401, Helena, 1801
501, Jenifer cr
560, Rutledge, 1712, end.

Warren N 5
14th w Capitol pk fr 1328 Regent n to 1319 Morris.
1, Regent, 1328
101, Spring
112, Monroe
201, W Dayton
301, W Johnson
401, Univ av cr
444, Morris, 1319, end.

Warren S 9, 10
15th w Capitol pk fr 1327 Regent s to Lake Wingra.
1, Regent, 1327
102, Adams
201, Mound cr
301, Chandler cr
401, W Wash av cr
501, Drake cr
731, Lake Wingra, end.

Washburn pl 7
Comm. 828 E Gorham nw to 827 Prospect place.
401, E Gorham, 828
425, Prospect pl, 827, end.

Washington av E 2, 3, 6, 7
Initial point of house numbering for all n and s streets intersecting, radiates fr center of Capitol pk, fr Pinckney ne to 2 North.
101, Pinckney cr
201, Webster cr
301, Butler cr
401, Hancock cr
501, Franklin cr
601, Blair cr
701, Blount cr
801, Livingston cr
901, Paterson cr
1001, Brearly cr
1101, Ingersoll cr
1201, Few cr
1301, Baldwin cr
1401, Dickinson cr
1465, Thornton av cr
1901, First cr
2001, Second cr
2102, N Third
2201, Fourth cr
2301, Fifth cr
2402, N Sixth
2433, Winnebago
2502, N Seventh
2512, North, 2, end.

Washington av W 1, 4, 8, 9, 10
Initial point of house numbering for all n and s streets intersecting, radiates fr center of Capitol pk, fr Carroll sw and w to 401 Garfield.
101, Carroll cr
201, Fairchild cr
301, Henry cr
401, Broom cr
501, Bassett cr
601, Bedford cr
701, Monona
702, Regent
722, Milton
764, Mound
779, W Main
798, S Murray
802, Chandler
901, S Park cr
1001, S Brooks cr
1101, S Mills cr
1201, S Charter cr
1301, S Orchard
1401, S Warren cr
1501, Campbell cr
1541, Garfield, 401, end.

Water 9
3rd w Oregon fr 1013 Beacon s to 1046 Ridgewood.
801, Beacon, 1013
835, Ridgewood, 1046, end.

Waubesa 6
6th s Division fr 1001 Atwood av e to 902 Milwaukee.
2101, Atwood av, 1001
2201, St Paul cr
2301, La Follette av cr
2401, N W Ry cr
2465, Mil, 902, end.

Webster N 2
2nd e Capitol pk fr 202 E Wash av nw to 201 N Hamilton.
1, E Wash av, 202
101, E Mifflin, cr
125, E Dayton, 124
125, N Hamilton, 201, end.

Webster S 3
2nd e Capitol pk fr 201 E Wash av se to 202 King.
1, E Wash av, 201
101, E Main cr
125, E Doty, 125, end
125, King, 202, end.

Welch av 6
Fr 1321 Lakeland av e to 1322 Atwood av.
1602, Lakeland av, 1321
1802, Oakridge av
1902, Center av
1920, Atwood av, 1322, end.

Western 10
17th w S Warren fr 3123 Gregory se to 3124 Monroe.
601, Gregory, 3123
683, Monroe, 3124, end.

West Lawn av 10
1st n Monroe fr 1728 Monroe w and sw to 2325.
1724, Monroe 1728
1801, Spooner cr
1901, Harrison cr
2101, S Prospect av cr
2201, Edgewood av cr
2301, Leonard cr
2325, end.

Whittier (S. M.)
2nd e Oregon fr Lake Monona s to 432 Pond.
902, Lake Monona
920, Bay
1001, Lakeside cr
1101, Emerson cr
1127, Pond, 432, end.

Willard av 6
3rd w Atwood av fr 1801 Evergreen av s to 1802 Elmside blvd.
601, Evergreen av, 1801
701, Ohio av cr
801, Hudson av cr
1001, Miller av cr
1031, Elmside blvd, 1802, end.

Williamson 3, 6
4th s E Wash av fr 513 E Wilson e and ne to 402 S Thornton av.
519, E Wilson, 513
601, S Blair cr

701, S Blount cr
705, Jenifer
801, S Livingston cr
901, S Paterson cr
1001, S Brearly cr
1101, S Ingersoll cr
1201, S Few cr
1301, S Baldwin cr
1401, S Dickinson cr
1501, Rogers
1515, Cantwell ct
1525, S Thornton av, 402, end.

Wilson E 3, 6

3rd s Capitol pk fr 301 Monona av ne to 301 S Thornton av.
1, Monona av, 301
101, S Pinckney cr
152, King
302, S Butler
401, S Hancock cr
502, S Franklin
519, Williamson
601, S Blair cr
701, S Blount cr
801, S Livingston cr
901, S Paterson cr
1001, S Brearly cr
1101, S Ingersoll cr
1201, S Few cr
1301, S Baldwin cr
1318, Schley Pass, 320
1401, S Dickinson cr
1481, S Thornton av, 301, end.

Wilson W 4

3rd s Capitol pk fr 302 Monona av sw to C M & St P Tracks.
1, Monona av, 302
101, S Carroll cr
301, S Henry cr
301, S Hamilton cr
401, S Broom cr
501, S Bassett cr
601, S Bedford cr
639, C M & St P Tracks, end.

Wingra 3

1st e of S Warren fr 1327 Drake s to Lake Wingra.
501, Drake, 1327
515, Eberhard ct
533, Hoven ct
617, Derby ct
727, Lake Wingra, end.

Winnebago 6

Continuation of Williamson comm. at Yahara river ne to limits.
1601, Riverside Drive, 401
1702, Merry
1802, Buell
1901, Moulton ct
1902, S First
1947, Russell
1988, Railroad
2001, Atwood av
2014, Sutherland ct
2101, Linden cr
2201, Bashford av
2302, S Fifth
2323, Division
2434, E Wash av
2512, North
2601, Milwaukee limits, end.

Wisconsin av 1, 2

Initial point of house numbering for all e and w streets intersecting, radiates fr center of Capitol pk, fr Mifflin nw to Lake Mendota.
101, Mifflin cr
201, Dayton cr
301, Johnson cr
401, Gorham cr
501, Gilman cr
602, Langdon
626, Lake Mendota, end.

Woodrow

8th w S Warren fr 2319 Monroe s to Lake Wingra.
801, Monroe, 2319
Lake Wingra, end.

Yahara pl

4th s Winnebago fr 720 Riverside drive e to 1651.
1601, Riverside dr, 720.
1651. end.

Yahara river 6, 7

Bet Thornton av and Riverside drive runs fr Lake Mendota se into Lake Monona.

G. R. ANGELL & CO.'S

MADISON CITY DIRECTORY

ABBREVIATIONS, ETC.

av ---------- avenue
B. & H. L. Co.--Brittingham & Hixon Lumber Co.
bkbdr ---------- bookbinder
bkpr ---------- bookkeeper
blks ---------- blacksmith
blvd ---------- boulevard
bldg ---------- building
B. & M. Co.----------Burdick & Murray Co.
brakm ---------- brakeman
brew ---------- brewer
B. S. S. Co.----------Badger State Shoe Co.
carp ---------- carpenter
car rep ----------car repairer
cigmkr ---------- cigarmaker
clk ---------- clerk
condr ---------- conductor
ct ---------- court
D. C. Co.--Dexter Curtis Co.
Dem. Democrat Printing Co.
dom ---------- domestic
drsmkr ---------- dressmaker
D. & R.---Dresen & Rhodes
D. & S.-----Drives & Struck
e----------east or east of
emp ---------- employee
engr ---------- engineer
firem ---------- fireman
F. & J.----------Fuller & Johnson Mfg. Co.
F. P. L.----------Forest Products Laboratory
F. W. E. Wks----------Fort Wayne Electric Works
G. M. Co.----------Gisholt Machine Co.
G., W. & B.----------Gould, Wells & Blackburn
H. B. Co. ----------Hausmann Brewing Co.
h ---------- house
I. C. R'y.----------Illinois Central Ry. Co.
I. H. Co.----International Harvester Co. of America
jan ---------- janitor
K. & Co.----------Alex. Kornhauser Co.
K., N., K. Co.----Keeley, Neckerman, Kessenich Co.
lab ---------- laborer
macht ---------- machinist
M. C. Co.----------Madison Candy Co.
mfr ---------- manufacturer
M. G. & E. Co.----------Madison Gas & Electric Co.
mgr ---------- manager
M. H. S. ----------Madison High School.
M. M. C. Co.----------Madison Motor Car Co.
M. S.---Madison Sanitarium
M. S. Co.----------Madison Saddlery Co.
M. S. L.----------Madison Steam Laundry
M. T. & A. Co.---Madison Tent & Awning Co.
M. K. L. Co.----Madison Kipp Lubricator Co.
n ---------- north
N. C. E. L.-----Northern Chemical Engineering Lab.
N. W. R'y.----------Chicago & N. W. R'y.
o ---------- over
opr ---------- operator
paperh ---------- paperhanger
pl ---------- place
P. L. Co.---P. Lorillard Co.
plumb ---------- plumber
propr ---------- proprietor
prt ---------- printer
ptr ---------- painter
r ---------- room
ret ---------- retired
R. M. S. ----------Railway Mail Service
s ---------- south
S. & B. Co.----------Schmedeman & Baillie Co.
secy ---------- secretary
shoemkr ---------- shoemaker
S. M. ------South Madison
steno ---------- stenographer
St. P. R'y. ----------Chicago, Mil. & St. P. Ry.
S. T. M. Co. ----------Steinle Turret Machine Co.
stu ---------- student
supt ---------- superintendent
S. W. F. Co.----Southern Wisconsin Foundry Co.
S. W. R'y.------Southern Wisconsin Railway Co.
T. C. Co.----------Teckemeyer Candy Co.
teams ---------- teamster
travs ---traveling salesman
T. S. M. Co.----------T. S. Morris Co.
u ---------- under
Univ ---------- University
U. S. S. Co.----------United States Sugar Co.
U. W. ----------University of Wisconsin
w ---------- west
Wash ---------- Washington
W., D. Co. ----------Wiedenbeck, Dobelin Co.
W. F. & M. Co.------Wis. Foundry & Machine Co.
wid ---------- widow
Wis ---------- Wisconsin
wf ---------- wife
W. T. Co. ----------Wisconsion Telephone Co.
Y. C. L. Co.-----Yawkey, Crowley Lumber Co.
(513) ------wrong number
M. P. Co.--Madison Plow Co.

A

A D T Co Monona av 105
Aalberg John A publisher and owner Madison Labor News h Russell (2030) 1918
Aalberg Peter (wf Ellen) macht G M Co h Russell (2030) 1918
Aas Andrew carp h Dunning 2205
Aas Christine O Mrs h Dunning 2205
Aasen Albert h Dunning 2205
Aasen Arthur tool-room M K L Co h Dunning 2205
Aasen Martha (wid John S) h Jenifer 824

TALKING MACHINES WISCONSIN MUSIC COMPANY 20 N. CARROLL STREET

TRUNKS **WEHRMANN'S** TELEPHONE 666

Aasen Oscar teams E Lumber Co h Dunning 2205
Aasen Severt O (wf Christine H) forem M P & P D Assoc h N Baldwin 332
Aastrud Christ lab M P Co h Williamson 1431
Abaly Alice stu h E Mifflin 309
Abaly Charles grocer 1921 h Winnebago 1921
Abaly David (wf Mollie) plasterer contr h Erin (1146) 1210
Abaly Elizabeth teacher h E Mifflin 309
Abaly Elizabeth Mrs h S Franklin 132
Abaly Frances M office asst Dr Abaly h E Mifflin 309
Abaly George stu h E Mifflin 309
Abaly John (wf Beatrice) clk Kingston h E Mifflin 309

ABALY JOHN H

billiard hall 117 E Wash av h E Mifflin 309
Abaly Marie E opr K N K Co h Erin (1146) 1210

WILLIAM C ABALY

Physician in charge of the Northwestern Eye Ear Nose and Throat Infirmary. Office suite 8, 9, 10, 11 Brown bldg [Expert Pension Examining Surgeon]
HOURS—10 a m to 1 p m 3 to 5 p m
Evenings, special appointment
SUNDAY—12 to 1 p m 'phone 2208
Residence 202 Langdon 'phone 342

Abaly William C (wf May E) physician and surgeon h Langdon 202
Abaly Winnefred stu h E Mifflin 309
Abatte Michele h S Murray 25
Abatte Santo lab h S Murray 25

ABBOTT CHARLES F

(wf E Estelle) marble and granite 2d fl 29 N Pinckney h E Gorham 125
Abbott Harry W ret theatrical mgr h Langdon 146
Abel Albert D lab U W h N Hancock 109
Abel Carl C (wf Clara T) mach expert I H Co h E Mifflin 1317½
Abel Caroline F Mrs (65) died Jan 14, 1913
Abel Claude A (wf Mary F) salesman Wis Music Co h Madison 1715
Abel Elsie steno U W h N Park 201
Abel Frederick C ret h S Dickinson 303
Abel Joseph (wf Crescentia M) cigmkr Wiese h N Park 201
Abel Ludwig P (wf Jane) clk B & M Co h N Hancock 109
Abel Marie h E Wilson 1326
Abel Mary K Mrs h W Dayton 347
Abel Theodore D mech M F D cent sta h S Webster 18
Abel William C (wf Helena) brew Fauerbach h S Dickinson 303
Aberg William J P stu h N Frances 625

JULIUS CAESAR, 10c Cigar Always Good Geo. Wiese, Mfr

SAVINGS LOAN & TRUST CO PAYS 4 PER CENT on Time Certificates.

Aberle John (wf Mary) mason h W Dayton 1005
Aberle Max E (wf Hattie) mason h W Dayton 1003
Abernathy Anderson (wf Lulu) lab h State 2d fl 235
Abrams Archie (20) died Sept 9, 1911
Abrams Wilbur (wf Lulu) jan M Gen Hospital h S Brooks 111
Abrams William emp Ritter's garage h S Brooks 111
Acacia (Masonic) Carl H Casberg treas Clayton O Douglas steward Lake 615
Accardi Ignazio lab h W Wash av rear 749
Accardo Antonino lab h W Wash av rear 749
Achtenberg Charles A (wf Mary K) assembler F W Elec h Bernard ct 206
Achtenberg Eva C Mrs h W Dayton 927
Achtenberg Henrietta stu h W Dayton 927
Achtenberg Herbert stage mgr Fuller h W Dayton 927
Achtenberg see Octenberg
Acker John farm lab U W h Univ Farm
Acker John B (wf Mattie L) asst U W h N Warren 421
Ackerman Adolph 2d cook Park Hotel h W Mifflin 303
Acly Claire R [Stark Land Co] h S Orchard 418
Acly Martha J Mrs h S Orchard 418
Adam Margaret stu h W Dayton 1208
Adamczak Ella laundress Mad Steam Laundry h E Mifflin 408
Adamo Vito lab h S Murray 2d fl 2
Adams Alice B Mrs h W Mifflin 216
Adams Anabell h E Wilson 21
Adams Anna B (wid Henry C) h Adams 1812
Adams Bessie E teacher h W Mifflin 216
Adams Charles L asst feed and fertilizer inspector h W Wilson 401
Adams Charles emp N W Ry h E Main 2048
Adams Edna C asst Hist Libr h N Pinckney 2d fl 301

ADAMS & FOX

[Richard L Adams, Chas R Fox] fire ins E Main o 302
Adams Frank emp A Cohn h Williamson 852
Adams George B (wf Mary M) brkpr Schlitz Hotel h Emmett 1318
Adams Hope stu h N Broom 408
Adams John (wf Antonia) sec forem N W Ry h E Main 2048
Adams Katherine pupil nurse h (S M) Sanitarium
Adams Mabel teacher h Adams 1812
Adams Marjorie emp King Grill h E Wash av 414
Adams Mary C (wid John Q) boarding h N Pinckney 2d fl 301
Adams Nan B clk B & M Co h N Pinckney 308
Adams Richard L (wf Bertha M) [Adams & Fox] h S Carroll 212
Adams Richard V (wf Rose G) rate clk Wis Rate Comm h S Brooks 613
Adams Tom [Adams & Zografos] h State 418
Adams Thomas S (wf Elizabeth M) [mem Tax Comm] h N Prospect av 14

Stondall-Toftoy Co. BONDS MORTGAGES LANDS Tel. 601

GORDON HOSIERY Have the Quality well dressed Women seek BURDICK & MURRAY CO.

Adams William P (wf Anna E) firem N W Ry h N Blount o 10
Adams & Zografios [Tom Adams George Zografios] bootblacks State 418
Adank Verna clk h E Mifflin 626
Addison Edward teams h Emerald 917
Addison John (wf Margaret E) ret h Chandler 1203
Adger James emp C F Cooley h E Dayton 640
Adler Albert M (wf Bertha) macht G M Co h E Dayton o 1123
Adler Anna emp P L Co h Winnebago 1907
Adler Anna (wid Michael) h Winnebago 1907
Adler Esther emp B S S Co h Winnebago 1907
Adler Matilda h Atwood av 735
Adler Michael (48) died Sept 23, 1911
Adler Peter J app F & J h Winnebago 1907

ADVENT SEVENTH DAY CHURCH

Jackson 2105
Affholder Clement (wf Anna) toolmkr F & J h R F D 1
Agerjord Ole E lab G M Co h E Dayton 1347
Ahern Elizabeth stu h S Broom 115
Ahern Thomas (wf Mary) trouble man W T Co h S Broom 115
Ahl John P (wf Sandu A) plasterer contr 429 h W Wilson 429
Ahrens Bernard A (wf Mary L) instr U W h Van Hise av 1728
Ahrens Emil J (wf Rose) teams U W h Erin o 936
Ahrens Ida J steno h Van Hise av 1728
Ahrens John F (wf Myrtle G) emp Mansfield h Sommers av o 509
Ahrens Walter H (wf Clara A) motorman S W Ry h N Sixth 21
Ahrensmeyer Arthur J forem M K L Co h Atwood av 1122
Ahrensmeyer Carl (wf Elizabeth) saloon 1124 Atwood av h Buena Vista 1354
Ahrensmeyer Edward (wf Cecilia) emp M K L Co h Elmside blvd o 2011
Ahrensmeyer Wilhelmina (wid Frederick) h Atwood av 1122
Ahrensmeyer Theodore h Atwood av 1122
Ahrensmeyer Theodore W (wf Helen L) h Lakeland av 1023
Aichinger John (wf Anna) emp H B Co h E Johnson 1042
Ainsworth Charles Sydney travs h N Hamilton 112
Ainsworth H Berton (wf Clara) boat builder 608 h E Gorham 1st fl 608
Ainsworth Jeannette W (wid Herbert) music teacher h N Hamilton 1st fl 112
Ainsworth Phoebe (wid Henry) h E Gorham 1st fl 608
Aio Francesco (wf Crocefissa) lab h W Dayton 1116
Aitten William marble setter capitol h S Butler 107
Akers Frank J emp J P West h E Wash av 731
Alaimo Filippo lab h Regent 2d fl 824
Alaimo Giochino lab h Regent 2d fl 824
Alaimo Pietro lab h Regent 2d fl 824

LOG CABIN USE SPENCER'S 607-09 UNIVERSITY AVE. BREAD

PIPER BROS. The Right Place to Buy Good Groceries

Albers William A expert I H Co h E Wilson 520-24
Albert Max laboratory asst F P L h N Orchard 318
Albertson Frank H (wf Emma) real estate and ins h N Hamilton 3d fl 209
Albinola Gaetanina Mrs h S Butler flat 1 10
Albrecht Augusta Mrs h W Dayton 325
Albrecht Charles F (wf Louise M) automobiles 2115 h Kendall av 2115
Albrecht Excavator & Loader Co [Albrecht & Pierstorff] N Frances 131
Albrecht Harry J (wf Marcella C) h E Wash av 502
Albrecht John H (wf Emma) [Albrecht & Pierstorff] h W Johnson 3d fl 1120
Albrecht & Pierstorff [John H. Albrecht George B Pierstorff] excavating and grading mfrs N Frances 131
Albright Johanna (wid John) h E Dayton 24
Albright George (wf Emma) ret h Jenifer o 832
Albright George F app Sumner h Jenifer o 832
Albright Martha M hair dresser Mrs L Esser h N Franklin o 121
Albright Otto T macht G M Co h E Dayton 1341
Albright Rose nurse h E Dayton 1341
Albright Sophia K nurse h E Dayton 1341
Albright Thomas (wf Rose F) crane opr G M Co h E Dayton 1341
Albright Victor E (wf Georgia H) instr U W h Breese Terrace 2d fl 312
Alderson Walter W (wf Mary) form Conklin h E Wilson 1330
Aldrich Arthur G [Genl Motorcycle Sales Co] h W Doty 312
Aldrich John C (wf Lucy J) ret mfr h West Lawn 2152
Aldrich Samuel (62) died Aug 19, 1912
Aldrich Susan (wid Samuel S) h North 225
Aldrich William engr St P Ry h W Wash av 540
Aldridge Bessie clk K & Co h Monroe 2306
Aldridge Francis W (wf Elizabeth) milkman h Monroe 2306
Aldridge John ret gardener h Monroe 2306
Aleo Stefano lab h W Wash av (706) 672
Alexander Alex Septimus (wf Mary F) prof U W h Spaight 811
Alexander Alister B stu h Spaight 811
Alexander Horace C mgr Domestic Utilities Co h N Hamilton 213
Alford Alice I steno h W Dayton 25

ALFORD BROS

[Jabe, Frank and Walter] laundry N Carroll 113-115
Alford Edmond G (19) died Aug 6, 1912
Alford Elizabeth stu h W Dayton 27
Alford Frank (wf Cora) [alderman] (Alford Bros) h W Dayton 25
Alford Harry C (wf Ethel P) archt Mead h N Butler 12
Alford Hazel Viola instr piano M M College h W Dayton 25
Alford Jabe (wf Alice E) [pres bd police and fire commissioners] (Alford Bros) h W Dayton 29

WHOLESALE Paints, Oils, Brushes **MAUTZ BROS.**

DIAMONDS - W. J. GAMM

Alford Marie L kindergarten asst Doty h W Dayton 25
Alford Walter (wf Louisa) [Alford Bros] h W Dayton 27
Alford William H (wf Margaret F) supt school bldgs h N Butler 12
Alford see Alvord
All Raymond S wf Metta B) asst bkpr G M Co h Sherman av 1157
All see Ahl
Allberg Arthur coll Consumer's Co h N Butler 108
Allberg Hans J (wf Brita) forem Amerika h N Butler 108
Allen Albert (wf Alice B) embryological material h Conklin pl 710
Allen Annie emp P L Co h Dewey 1320
Allen Bertha (wid Percy) emp P L Co h W Wash av 519
Allen Charles hostler A O White livery h S Pinckney o 210
Allen Charles E (wf Genevieve S) prof U W h Chamberlain av 2014
Allen Charles S (wf Mae) saloon 2002 h Fair Oaks av 2002
Allen Eliza Mrs (64) died March 1, 1913
Allen Emmet S (wf Lena) lab P L Co h Williamson 942
Allen Florence E instr U W h Lathrop 219
Allen John M (wf Anna) lab capitol h N Blair o 113
Allen Katharine asst prof U W h Langdon 228
Allen Lois steno R R Comm h E Johnson 700
Allen Margaret A (wid William F) h Langdon 228
Allen Russel H contr and builder h E Gorham 733
Allen William lab h S Few 307
Allen William E (wf Anna B) carp contr h E Gorham 733
Allemberg Casius (wf Martha) firem St P Ry h W Wash av 830
Allert C Oscar (wf Martha) tailor B & N h N Lake 218

ALLIS FRANK W
(wf Lillian P) farmer h Monona Farms n e shore Lake Monona
Allison Harry (wf Myra) lab h E Dayton 641
Allison Matthew G Rev student pastor Presby church h W Gorham 144
Allman William C (wf Jane M) adv mgr Journal h S Hamilton apt D 121
Allyn Charles H (wf A Louisa) v-pres M P Co h E Johnson 1105
Allyn Josephine h E Johnson 1105
Allyn Stanley C emp Tax Comm h E Johnson 1105
Almusen Christine (wid Ole) h S Franklin 107
Almusin C Oscar (wf Eunice) drayman h N Frances 215
Alpha Chi Omega Mrs Garner chaperone Elda Riggert treas Sterling pl 430
Alpha Chi Sigma Univ av 1015
Alpha Delta Phi Ralph P Bradish treasu Francis Kitchell steward Langdon 614
Alpha Gamma Delta sorority Langdon 630
Alpha Phi sorority Irving pl 819
Alpha Sigma Phi A McLean treas L A Warner steward Lake 619

MENDOTA LAKE ICE Conklin & Sons Co.

FINE STATIONERY PARSONS
Printing and Stationery Co.

Alpha Tau Omega Walter J Burger treas George Anderson steward N Frances 625
Alpha Xi Delta Gertrude Lumberg treas Sterling pl 434
Alsheimer August emp Mueller Co h W Wash av (1207) 1213
Alsheimer Elizabeth charwoman Hist Libr h W Wash av (1207) 1213
Alsheimer J Michael (wf Mary) carp h W Wash av (1207) 1213
Alsheimer Mary Mrs midwife h W Wash av (1207) 1213
Altendorf Florenz G stu h N Henry 404
Altruia Apartments Langdon 237
Alverson Aden (wf Edith L) condr S W Ry Co h Marquette 2118
Alvord John W (wf Emma J) mgr Madison Leather Goods Co h State 2d fl 407
Alvord Katherine S mistress Chadbourne Hall h N Park 414
Ambler William C (wf Catherine) lab M G E Co h N Blair 106½
American Bottling Works Luckey & Mennes proprs W Wash av 758

AMERICAN EXPRESS CO

A R Rhode agt E Main 9

AMERICAN ICE CREAM CO

Herman A Hass mgr Univ av 525-27

AMERICAN SOCIETY OF EQUITY

State Union M Wesley Tubbs secy S Pinckney 3d fl 3

AMERICAN THRESHERMAN, THE

Monthly agricultural implement journal B B Clarke pres S Pinckney 121-5

AMERIKA

(Norwegian weekly) Amerika Publishing Co props R B Anderson editor E Mifflin 3d fl 117
Amerika Publishing Co [R B, George K Anderson] printers and publishers E Mifflin 3d fl 117
Ames Albert (wf Jessie) storeman Park Hotel h S Hamilton o 120
Ames Allen R (wf Alice A) real estate ins 2d fl 15 W Main h E Mifflin 215
Ames Jessie Mrs mgr Woman's Exchange h S Hamilton o 120
Ames John B stu h Lake 621
Amoro Paolo lab h W Wash av (706) 672
Amoth Christian R (wf Betsy) blks h Atwood av 228
Amoth Peter A clk R Widmann h Atwood av 228
Amoth Theodore C (wf Rose E) horseshoer 226 h Atwood av 2d rear 228
Amundson Idella steno Wis Music Co h E Wilson 117
Amundson Josephine clk La Follette h E Wilson 117
Amundson Martin (wf Andrae) jan Lincoln school h N Blair 211
Anacker George (wf Nettie) [Smith & Anacker] h N Brearly 118
Andelson Abraham [Andelson Bros] h E Mifflin 219

BERNARD'S PARK For Pleasure and Dancing

We Sell THOR ELECTRIC WASHERS | Electrical Supply Co.—BURCH 120 South Pinckney St. Phone 1741

ANDELSON BROS

[Louis, Abraham] dry goods ladies' furnishings W Main 19
Andelson Louis [Andelson Bros] h E Mifflin 219
Anderberg Oscar (wf Hulda) supt Nat Surety Co h Dunning 2254
Anderegg Florence bkpr Pantorium Co h N Carroll 217
Anderes Elizabeth S steno Agr Hall h W Mifflin 350
Andersen Alfred carp Moehlmann h S Hancock 14
Andersen Anna (wid Ole) h E Johnson o 644
Andersen Carl C (wf Edith) porter Singer h W Doty 3d fl 345
Andersen Charles W (wf Anna) [Gilbertson & Andersen] h Orton ct 720
Andersen Christian (wf Helen) mldr G M Co h E Dayton 1122
Andersen George (wf Alma) jan Camp Randall h S Charter 314
Andersen Hans L (wf Mayme) macht h Williamson 1443
Andersen Jens P carp Moehlmann h S Hancock 14
Andersen Louis W (wf Hilda M) newspaper cir h E Wilson o 506

ANDERSEN OSWALD C

(wf Sofie N) ladies' tailor 309 h State 309
Andersen Sena emp Simons Hotel h S Butler 113
Andersen Tonnes (wf Maria) carp h E Gorham 1027
Anderson Adolph C (wf Eleanor A) forem G M Co h N Butler 413
Anderson Albert (wf Mary P) paperh Klein-Statz Co h State 543
Anderson Albert O (wf Rose) cook 425 h State flat A 423
Anderson Alfred (wf Celia) carp h Williamson 1125
Anderson Alfred (wf Hannah) storekpr G M Co h N Blair 18
Anderson Alice maid h Univ av 2d fl 606
Anderson Alice J violin teacher 834 h Prospect pl 834
Anderson Alma J file clk Vital Statistics h W Wash av 339
Anderson Alonzo R (wf Katharine M) genl mgr I H Co 301 S Blount h N Livingston 416
Anderson Amelia h La Follette av 521
Anderson Amond tinsmith h S Dickinson 216
Anderson Andrew ret contr h Prospect pl 834
Anderson Andrew (wf Mary) bridge supt N W Ry h E Wash av 2d fl 514
Anderson Andrew H mgr Emerson-Brantingham Implement Co 647 E Wilson h Rutledge 1232
Anderson Andrew L (wf Maria) lab Univ Farm h (S M) Gilson 1107
Anderson Andrew O depy sheriff and turnkey h W Main 219
Anderson Anna laundress Alford Bros h Jenifer 1344
Anderson Anna emp M S Ldy h W Mifflin 207
Anderson Anna (wid John) h E Johnson o 644
Anderson Anna L music teacher h E Wash av o 514
Anderson Anna M asst U W h N Frances 606
Anderson Arthur lineman W T Co h Winnebago 1717
Anderson Arthur A (wf Martha) emp A O White h S Pinckney o 210

ICE CREAM will please you; it's delicious ZILISCH PURE MILK CO. PH. 979

WISCONSIN MUSIC CO.
20 NORTH CARROLL STREET
FINE PIANOS

Anderson Ben H mgr Coleman Lighting System 207 King h E Wilson 144
Anderson Bernice (wid Thomas) laundress h E Wash av 214
Anderson Bertha maid Sommers av 802
Anderson Blanche h Fitch pl 430
Anderson Carl steam fitter h E Wash av o 514
Anderson Carl A musician r 30 3d fl 22 h N Carroll 22
Anderson Carl C emp N Quinn h E Wilson 607
Anderson Carl E mason h W Wash av 1001
Anderson Carl I (wf Mattie) carp restaurant 613 h Atwood av 613
Anderson Carl G (wf Jennie) assembler M K L Co h Jackson 2318
Anderson Carl M (wf Eveline) elec F W E Wks h Rusk 2120
Anderson Christian h E Mifflin 1338

ANDERSON & DYRESON

(Herman Anderson, C Dyreson) real estate W Main o 111
Anderson Elma emp P L Co h W Wash av 511
Anderson Emma (wid Ole) h La Follette av 521
Anderson Eric (wf Nellie) lab h E Johnson 812
Anderson Ethelwyn h E Johnson 1102
Anderson Frank (wf Edna F) h Rutledge o 1322
Anderson Forrest A physical training teacher M H S h N Bassett 222
Anderson & Fosdick (Lewis Anderson, George H. Fosdick) grocers Atwood av 506
Anderson Frederick F (wf Mary E) bkpr Nat Biscuit Co h S Paterson o 30
Anderson Frederick W (wf Anna M) emp Chad hall h S Mills 110
Anderson George steward Alpha Tau Omega h N Lake 619
Anderson George A ngt clk Avenue h Monona av 114
Anderson George K (wf Elizabeth) office mgr K N K Co [U S Gauger] (Amerika Pub Co) h W Doty 15
Anderson George L (32) died Jan 20, 1914
Anderson Gustav asst cutter O & V Co h N Butler 2
Anderson Gustav A ptr h E Doty o 113-17
Anderson Guy V (wf Mary) emp Kupfer h W Wash av 1st fl 746
Anderson Harry lathe opr F W E Wks h R F D 4
Anderson Harvey C plasterer h Keyes av 1921
Anderson Hans K (wf Birdie) carp h N Fifth 114
Anderson Hector emp Wis T Co h S Hancock 109
Anderson Helma h Williamson o 810
Anderson Henry J (wf Olga) clk prt bd capitol h W Mifflin 2d fl 432
Anderson Herman O (wf Beatta N) [Anderson & Dyreson] h W Doty 546
Anderson Ida M teacher h Rutledge 1232
Anderson Ivah A h E Wilson 144
Anderson Jennie dom h E Dayton 13
Anderson Johanna pupil nurse h (S M) Sanitarium
Anderson John lab G M Co h Talmadge 2325

OLSON & VEERHUSEN CO. HIGH GRADE CUSTOM TAILORING

ROYAL HONOR 5 Cent Cigar
Geo. Wiese, Mfr

Anderson John houseman Lathrop Hall h N Park 414
Anderson John storeman Chadbourne Hall h W Johnson 2d fl 516
Anderson John (Jonette) lab G M Co h Sheridan av 1328
Anderson John (wf Wilda) carp D Green h S Dickinson o 503
Anderson John E, ret h N Butler 413
Anderson John M auditor B & H L Co h McFarland Wis
Anderson John N (wf Carrie) carp Loftus h E Gorham 1027
Anderson John O (wf Theresa) macht G M Co h R F D 4
Anderson John W (wf Mary B) engr N W Ry h E Gorham 17
Anderson Joseph h Rogers 409
Anderson Joseph (wf Mary) tinsmith o 2015 Winnebago h E Dayton 1317
Anderson Josephine M steno F & J h Rutledge 1232
Anderson Karina O (wid Andrew C) h Jenifer 814
Anderson Lawrence Ring helper Economy Electrical Co h Williamson 1343
Anderson Lena clk K & Co h La Follette 521
Anderson Lena cook h Washburn pl 424
Anderson Lettie W Mrs teacher Hawthorne h Univ av 1815
Anderson Lewis (wf Emma) cement finisher h E Wash av 2412
Anderson Lewis (wf Margaret) h S Baldwin 307
Anderson Lewis Albert (wf Margarethe) actuary Ins Dept r 417-18 Wash bldg h Summit av 170
Anderson Margaret music teacher 834 h Prospect pl 834
Anderson Margaret (wid Einer H) h Rutledge 1232
Anderson Martin A ret commander U S Navy h Prospect pl 834
Anderson Mary h Prospect pl 834
Anderson Mary F (wid James W) h W Gilman 230
Anderson Michael (wf Anna) toolmkr G M Co h Winnebago 1717
Anderson Nels U S letter carrier h E Wash av o 514
Anderson Norman S emp N W Ry h Rutledge 1232
Anderson Olaf (wf Mary) clk K N K Co h W Johnson o 533
Anderson Ole K (wf Lena) cobbler h E Mifflin 1338
Anderson Ole S (wf Hansena) lab Janesville S & G Co h Jenifer 1344
Anderson Olena G lino opr Journal h S Carroll 320
Anderson Oscar (wf Amelia) plasterer contr h Evergreen av (1822) 1802
Anderson Oscar C (wf Clara) molder S W F Co h Moulton ct 310
Anderson Peter (wf Alvilda) emp M P Co h E Main 1927
Anderson Rasmus B (wf Bertha K) pres Wis Mutual Life pres Wis Rubber Co pub Amerika h N Carroll 316
Anderson Rolf B (wf Mary) asst mgr Wis Rub Co h N Frances 216
Anderson Rose H secy comr ins h N Butler 151
Anderson Roy tool grinder M K L Co h Winnebago 1717
Anderson Sadie dom h W Dayton 411
Anderson Sever (wf Susanne) carp Frederickson h E Wash av 622
Anderson Sjur (wf Thilda) carp h E Wash av 2247

Everything in Leather Goods **WEHRMANN'S** 116 King St. Phone 666

LAKE SHORE SUBURBAN HOMES . . . . **SHORE ACRES** Stondall-Toftoy Co. . . Owners

Anderson Sophia clk K & Co h La Follette 521
Anderson Stewart W asst U W h State 714
Anderson Susan May kindergarten teacher Hawthorne school h E Johnson 1102
Anderson Thomas O ticket clk N W Ry h Rutledge 1232
Anderson Tilla cook h N Henry 515
Anderson William (wf Phoebe) ret lab h N Henry 315
Anderson William A clk R R Comm h E Johnson 1102
Anderson William A clk Oppel h E Wash av 214
Anderson William J (wf Susan E) real estate h E Johnson 1102
Andree Richard A asst U W h Univ av 627
Andrew Benjamin h Winnebago 2063
Andrews Arthur R (wf Lydia) ptr h E Wash av 1314
Andrews Estella stu h E Main 2134
Andrews James ptr h W Johnson o 553
Andrews Joseph job pressman Cantwell h Rogers o 409
Andrews Louis (wf Anna) carp contr 2121 E Wash av h E Main 2134
Andrews Marie stu h E Main 2134
Andrews Mary (wid James) h W Johnson o 553

ANDREWS WILLIAM M

(wf Sarah A) saloon 220 State h W Gorham 407
Andrus Belle h W Dayton 313
Andrus Calla stu h State 524
Andrus Crissie Mrs board and rooms h State 524
Andrus Edward M (wf Edith) engr St P Ry h W Dayton 313
Andrus Myrtle C emp Cleveland restaurant h W Dayton 313
Andrus Ruth stu h State 524
Angeleri Giuseppe lab h W Wash av (706) 672
Angeleri Pietro lab h W Wash av 747
Angeleri Vincenzo (wf Giuseppina) lab h W Wash av 747
Angell Elizabeth T (wid George N) h W Johnson 723
Angell G R & Co pub Madison City Directory W Johnson 723
Angell George R [G R Angell & Co] h W Johnson 723
Angell William H (wf Roseline) travs h S Hancock 141
Angle Worm Station Askew Bros boat landing foot S Carroll
Angoli Julia dom Spaight 929
Angoli Philomena R maid N Henry 1st fl south 619-21
Annen Anna B h Chandler 911
Annen Catherine dom h Vilas 1816
Annen Gertrude maid W Wilson 436
Annen Hattie h Chandler 911
Annen Peter city lab h Chandler 911
Ansel Mae h Williamson 637
Anslinger Alice (wid Jacob) drsmkr h Chandler 911
Anslinger Barbara A emp Grimm h Church ct 1129
Anslinger George (wf Katharine) city lab h Church ct 1129

START A SAVINGS ACCOUNT WITH THE
SAVINGS LOAN & TRUST CO

TIP-TOP THE BEST MADE BREAD
SPENCER Telephone 1875

Anson Octavius H St G (wf Charlotte) draftsm h E Johnson 1229
Antisdel Clarence J (wf Lillyn H) order clk F & J h North 509
Antonio Giovanni (wf Anna) car inspec St P Ry h Chandler 828
Antonio Giuseppe (wf Marie) city lab h Chandler 826
Anzinger Theodore (wf Cecelia K) mldr h Milwaukee 2731
Apestal George emp B S S Co h King 228
Apoctol William cobbler 625 Univ av h Williamson 648
Appleby Edward F (wf Effie L) real estate h Rutledge 1139
Appleby Effie stu h Rutledge 1139
Appleby William H (wf Pauline) depy U S marshal h State 3d fl 219
Appleby William L stu h Rutledge 1139
Appuhn William (wf Elizabeth) jan Chem Eng Bldg h W Dayton 917
Archer Clinton E (wf Cora) ngt forem round house N W Ry h E Johnson 815
Armbrecht Alma L emp T C Co h W Main 651
Armbrecht Anna C h S Paterson 413
Armbrecht Augusta (wid Ernest) h W Main 651
Armbrecht Caroline L h Jenifer 731
Armbrecht Charles (wf Grace) macht I H Co h King 3d fl 114
Armbrecht Charles Mrs cook Bismark restaurant h King 3d fl 114
Armbrecht Clara (wid John G) h S Paterson 413
Armbrecht George H (wf Dagmar S) pres Crescent Clothing Co 27 N Pinckney h N Franklin 119
Armbrecht Herman (wf Amelia) farmer h Winnebago 2043
Armbrecht Henry (wf Julia) driller Haak h E Johnson 3d fl 401
Armitage William H emp Conklin h E Gorham 402
Armory Governor's Guard W Mifflin 3d fl 4
Arms Elizabeth dom h Milton 1008
Arms Howard (wf Arcenia) buttermkr Mansfield h Milton 1008
Arms Mervin (wf Margaret) steam fitter G M Co h E Gorham u 916
Armsby Mary A (wid Fayette) h N Murray 2d fl 415
Armstrong Andrew K (wf Elizabeth) engr F P L h W Wash av 1210
Armstrong Elizabeth clk Strelow h W Dayton 1220
Armstrong Ella (wid John N) h W Johnson 1124
Armstrong George W (wf Nellie) emp Gas Co h S Brooks 115
Armstrong James C (wf Ethel) macht Spooner-McConnell h W Doty 3d fl 345
Armstrong John S (wf Bessie J) emp I C Ry h (S M) Gilson 1107
Armstrong Joseph clk F & J h N Ingersoll 21
Armstrong John S (84) died Apr 11, 1912
Armstrong Margaret h W Dayton 1220
Armstrong Melvin R (wf Maude) ptr h W Doty 524
Armstrong Melvin Mrs emp P L Co h W Doty 524
Armstrong Marie Hawkins (44) died Nov 22, 1912
Armstrong Robert h State 605
Armstrong Robert E (wf Grace) salesm coll Singer S M Co h E Main o 524

BON TON CORSETS The "Corsets de luxe" of America
BURDICK & MURRAY CO.

DECORATORS Jobbers of Paints, Oils, Etc. 116 N. Carroll, 118 State **MAUTZ BROS.**

Armstrong Susan N teacher h W Johnson 1124
Armstrong Vermillion A inst U W h W Johnson 1124
Armstrong William cement lab h W Dayton 1220
Arndt Christian F (wf Annie M) moulder S W F Co h E Johnson 2542
Arneson Ben A (wf Elsie E) asst U W h W Johnson 3d fl 508
Arneson Ingri (wid Hendrik) [Arneson & Swiggum] h Atwood av (810) 910

ARNESON & SWIGGUM

(Mrs Ingri Arneson, Anna J Swiggum) [Cash Store] grocers Atwood av (810) 910
Arnold Bertha L clk U W h W Gorham 138
Arnold James (wf Charlotte) drayman 402 h S Mills 402
Arthur Cetelle steno 4 C Coll h E Gorham 651
Arthur Charles J inspr A Cohn & Co h E Johnson 717
Arthur Fannie E clk K & Co h E Gorham 651
Arthur Frederick W (wf Cetelle) asst su ct reporter h E Johnson 1111
Arthur Harry G (wf Jennie) ptr and paperh h E Johnson 717
Arthur Helen H stu h N Lake 310
Arthur John S (wf Fannie) tailor D M & S h E Gorham 651
Arthur Laura (wid Evan R) h N Lake 310
Artman Frank (wf Verna) jan U W h N Park s u 415
Arvold Samuel S emp C Reamer h N Orchard 318
Arvold Theodore M (wf Hilda) emp M P Co h Merry 217
Ash Issac E (wf Dora) asst U W h E Wilson 302½
Ashard Archibald H (wf Clara) confectioner 318 h E Main 318
Ashard William H (wf Fanny A) news stand h S Butler 18
Ashby Alice supt nurses M G H h Chandler 812
Ashby Flora M bkpr Alford Bros h N Webster flat F 112
Ashby Harriet E Mrs (80) died June 1, 1912
Ashby Minnie clk K & Co h N Webster flat F 112
Ashcraft Orley (wf Fannie) travs h Morrison 1344

ASKEW BROS

(Charles and William) props Lake Monona steamers foot S Carrol office E Wilson 150
Askew Charles (wf Sarah J) [Askew Bros] h E Wilson 150
Askew Charles W ret h S Henry 321
Askew Frank A (wf Grace) tinsmith S & M h Brittingham pl 125
Askew Genevieve h Brittingham pl 125
Askew Samuel h Brittingham pl 125
Askew William (wf Wilhelmina W) [Askew Bros] h W Wilson 20
Aspin Mary (wid Nels) h Russell (2019) 1927
Assante Anthony lab h W Mifflin 706
Assembly Chamber 3d fl W Wing capitol
Assessor of Incomes State H V Cowles W Main 2d fl 207

ASSOCIATED CHARITIES OF MADISON

Mary N Hobbins pres Agnes E Wilson secy S Webster 2d fl 10-12

PIPER BROS. EXCLUSIVE AGENTS FOR — Chase and Sanborn's Teas and Coffee, Jones' Dairy Farm Products, Chippewa Spring Water

COAL CONKLIN & SONS CO. 24 East Mifflin Street ICE

ASSOCIATED MANUFACTURERS CO

R W Fisk mgr gasoline engines and accessories King 229
Astell Elsie G stu h Jefferson 1603
Astell Joseph E (wf Edith G) rural carrier No 7 h Jefferson 1603
Astell Mary Mrs (85) died Dec 28, 1912
Astrup Alfred C (58) died Feb 24, 1913
Astrup Jane (wid Alfred C) h Jenifer o 845
Atherton Ernest A (wf Ethel L) travs h Morrison 1330
Atkins Albert H ret merchant h (S M) Lakeside 218
Atkins Henry L (wf Ida M) emp B S S Co h N Livingston o 221
Atkins William G (wf Caroline) asst commandant U W and ret sergt major U S A h Brittingham blvd o 502
Atkins William H sec and mgr B S S Co h (S M) Lakeside 218
Atkinson Lorenzo D (wf Elizabeth G) bkpr S L & T Co h E Gorham 141
Atkinson Walter B (wf Kathryn) forem plat S M Co h E Dayton 1229½
Atkinson William ptr Klein-Statz h E Doty 119-123

ATON W H PIANO CO

W Main 27
Atwater Clyde (wf Mae) emp F W E Wks h N Ingersoll 203
Atwater Ella h N Butler 2
Atwell Bertha Mrs h Jenifer 1406
Atwell William (wf Etta) lab h E Mifflin 2417
Atwood Elizabeth (wid Charles D) h W Wilson 121
Atwood Emma (wid Frederick) h N Broom 212
Atwood Fannie stu h W Johnson 1011
Atwood Marion J h W Johnson 1011
Atwood Myron H (wf Anna E) real estate 2d fl 110 E Wash av h W Johnson 1011
Atwood Walter M drugs 1054 h Williamson o 1054
Auby Arthur emp W U T Co h E Gorham 844
Auby John H (wf Jennie) ret farmer h E Gorham 844
Auby Leonard stu h E Gorham 844
Auchter John (wf Vinnie) emp M S Co h W Mifflin 328
Aufrecht Frederick (wf Anna) carp contr 1022 h Atwood av 1018
Aufrecht Louise Mrs h Williamson o 1432
August Kate pressfeeder Dem h S Murray 120
Angvick Rachael stu h W Wilson 340
Aune Gunnar watchmkr Gilbertson & Andersen h Williamson 1449
Auringer Charles (wf Mary) h Division 2117
Aurlin Christian A shoemkr 111 N Hamilton h E Johnson 844
Ausse Cora B steno Teachers retirement fund h W Mifflin 535

AUSTIN A E & CO

Albert E Austin shoes S Pinckney 13
Austin Albert E (wf Mary B) [A E Austin & Co] 13 S h N Pinckney 308
Austin Carl N stu h W Johnson 1205

PEARL and SILVER HANDLED at GAMM'S, 3 W. Main UMBRELLAS

CRONIN is local agent for Spink's Chalk.
THE BEST IN THE WORLD

Austin Carl W (wf Lottie M) emp N C M Co h R F D 2
Austin Daniel emp A Cohn Co h E Wash av 842
Austin Elmer J (wf Bertha E) emp I C Ry h Erin 922
Austin Esther stu h N Pinckney 308
Austin Hazel pupil nurse h (S M) Sanitarium
Austin Ida E (wid Edson) h W Johnson 1205
Austin Jessie M teacher h W Johnson 1205
Austin Lavina (wid James) h N Pinckney 308
Austin Robert lab Cooley h N Lake 138
Austin Robert E (wf Elsie) emp I C Ry h N Lake 138
Austin Thea stu h S Hamilton 222
Austin Wallace lab h E Wash av 836
Austin Wallace carp h N Sixth 218
Auto Craft Sales Co r 329 E Wash av 119

AVENUE HOTEL

George P Gifford propr Monona av 114-116

AVERBECK F A CO

H H Ratcliff treas and genl mgr jewelers and opticians S Pinckney 29
Averbeck Francis A (wf Ellys E) F A Averbeck Co h Pomona Cal
Averill Adelbert L (wf Emma) ret h Wis av o 401
Averill Charles M (wf Bertha D) h Monroe 2d fl 1631

AVERY COMPANY

L Lunenschloss mgr threshing machinery tractor trucks, autos Williamson 701-5
Avery Frank ptr D & R h N Hancock 115
Avery Jerome ptr h W Dayton 410
Avvogliare Giuseppe lab h S Murray 2d fl 2
Awema Club N Mills 207
Axelson Magdalene dom h Langdon 240
Axon Ella housekpr h E Wilson fl E 0 27
Ayer Mary L asst U W h W Johnson 707
Ayer Walter (wf Pheobe) v-pres F & J h Wis av 316
Ayers Alie J (wf Pearl R) lab Grady h State o 230
Ayers Grace h State o 230
Ayers Jesse (wf Ida) carp h S Charter 2d fl 213
Ayers Leonard teams Mitchell h State o 230
Ayers Matthew C (wf Mary) lab h State o 230
Ayers William D (wf Catharine) lab h W Wash av 620

AYLWARD, DAVIES & OLBRICH

(John A Aylward, Joseph E Davies, Michael B Olbrich) lawyers suite 200-6 Monona av 105
Aylward John A (wf Genevieve) [U S atty] (Aylward Davies & Olbrich) h N Pinckney 414
Aylward Richard C (wf Nena) phys o 401 Atwood av h Winnebago 1925

SEALS—RUBBER STAMPS—STENCILS
PARSONS PRINTING AND STATIONERY CO.


BUTTER-MILK will please you; it's healthy
ZILISCH PURE MILK CO. PH. 979

Aylward Thomas J macht F W E Wks h State 524
Aylward William capt No 3 M F D h Williamson 1217

B

B & M Brick Co (inc) brick cement block mnfrs Regent and S Frances office N Butler 113
Baas Alexius H (wf Hazel) instr Wis School of Music h S Paterson 514
Baas Amelia M forelady drsmkr dept K & Co h Jenifer 922
Baas Lucy (46) died Jan 31, 1912
Baas Stephen C (wf Emilie F) elev opr capitol h S Paterson 516
Babcock Edward A stu h N Lake 523
Babcock John C (wf Carrie) jan Madison H S h N Lake 523
Babcock Stephen M (wf May C) emeritus prof U W h N Lake 432
Babcock T Rupert (wf Hazel R) grad nurse h (S M) Lake ct 916
Babe William lab h Adams 1513
Babler Clarice I steno Herfurth & Son h Langdon 257
Babler William E (wf Maybelle) mgr Excelsior Shoe Store acct tax comm h W Wash av 503
Baccre Giuseppe emp B S S Co h S Brooks 111
Bach Albert E (Helen) jan Univ Hall U W h W Johnson 2d fl 408
Bach Carl J taxicab driver h W Gilman 231
Bach Caroline Mrs h N Henry 121
Bach Edward A (wf Alice) ship clk T C Co h W Wash av 3d fl 1109
Bach Edward G pharm Collyer h r 307 Iota ct 145

BACH FRANK C

(wf Theresa) instr Wis School of Music h Mound 918
Bach John M Rev rector St Bernard's Catholic Church h Atwood av 735
Bach Katharine h W Gilman 231
Bach Leo J emp city boat house h W Gilman 231
Bach Mary (wid John) h W Gilman 231
Bach Stephen emp G M Co h N Ingersoll 437
Bachelder Frank J (wf Mabel) const engr h N Frances 1st fl s 412
Bachmayer Eusebius carp h Mound 1215
Bachmeier Helen dom h N Park 429
Bachmeyer Joseph (wf Mary J) lab h Russell 1923
Bachmeyer Josephine (wid Adam) boarding h W Mifflin 219
Backeberg Lena maid N Pinckney 520
Backus Benjamin M (wf Minnie) bkpr h W Wash av 1210
Backus Irving E (wf Anna E) asst cashier Bank of Wis h W Wash av 1401
Backus William F (wf Ottilia M) ret farmer h Oakland av 807
Bacon Arthur S (wf Elena C) pres B & M Brick Co h N Charter 117
Bacon Bert F (wf Eva M) blks h E Johnson 638
Bacon Frances Fairchild stu h Monona av 302
Bacon King M lawyer clk J & S h S Blair 19
Bacon Lulu M clk C Thuringer h E Johnson 638

WE Electrical Supply Co. BURCH Will Wire your House For CASH or ON TIME

OLSON & VEERHUSEN CO. HIGH GRADE SHIRTS MADE TO ORDER

Bacon Myrtle clk h E Johnson 638
Bacon Samuel (wf Charlotte) macht F W E Wks h E Main 609
Baden Elizabeth J teacher Longfellow school h W Wash av 1019
Badertscher Christian (wf Emma) real estate 815 h Regent 815
Badger Annex S Carroll 8
Badger building 14 S Carroll
Badger Club N Frances 302-4

BADGER CO

Wergin & Lederer tailors cleaning and pressing clothes State 521
Badger Ozro B asst inst U W h W Dayton 526

BADGER PHARMACY, THE

Oscar Rennebohm mgr Univ av 1320
Badger State Shoe Co (Inc) N Blount 119-23
Baer Arthur C instr U W h Lathrop 35
Baer Charles E H (wf Katherine) travs G W & B Co h W Johnson 115
Baer Joseph J cashier Loose-Wiles Biscuit Co h W Johnson 115

BAGLEY A M & CO

A M Bagley mgr concrete contrs Oregon 901
Bagley Albert M (wf Florence L) mgr A M Bagley & Co h W Wash av 1107
Bagley Lucile A h Rutledge 1133

BAGLEY & REED

[William R Bagley, Frank D Reed] lawyers suite 206 E Wash av 110
Bagley William R (wf Zillah H) [Bagley & Reed] h Rutledge 1133
Bailey Alonzo (62) died June 17, 1913
Bailey Brunston T (wf Elizabeth) carp M K Co E Main 2130
Bailey Ernest stu h N Mills 205
Bailey Florence (24) died Feb 19, 1913
Bailey Frances (wid John) h W Wash av 453
Bailey Frank ret farmer h W Gilman 241
Bailey Frank F (wf Carrie A) ptr U W h Univ av 1815

BAILEY FURNITURE CO (INC)

G I Banderob pres Thos McMilligan secy and treas State 412
Bailey Grace h N Mills 205
Bailey Hetty (wid William H) h S Butler 3d flat 10
Bailey John E (wf Mary R) macht S T M Co h Welch av 1810
Bailey Lee emp W T Co h W Wash av 453
Bailey Lillian stu E Main 2130
Bailey Martin E (wf Mary) ptr h Buena Vista 1316
Bailey Mattie (wid James) h E Main 2130
Bailey Noel O opr P-C T Co h E Dayton 118
Bailey Olin B app G M Co h Williamson 3d fl 1036
Bailey Otterbein A (wf Mary) stu h N Mills 312
Bailey Percy J druggist asst h State 522
Bailey Shirley R clk Burroughs h S Butler 3d flat 10

MADISON'S LEADING MUSIC STORE
WISCONSIN MUSIC CO., 20 N. CARROLL STREET

WEHRMANN For Traveling Bags and SUIT CASES

Baillie Edward T (wf Julia O'D) pres S & B Co 25 E Main h E Johnson 114
Bailly Alice M janitress Univ Hall h N Murray 427
Bailly Frank lab h N Murray 427
Bailey see Baillie Bailly Baley Bayley
Baird Austin J stu h W Wash av 2d flat 1109
Baird M Leroy (wf Nelle) emp Kraft Co h E Gorham 17
Baird Margaret (wid Wm G) h W Wash av 2d flat 1109
Baird Nelle Mrs cashier Kraft Co h E Gorham 17
Baird Roy stock kpr Kraft Co h E Gorham 17
Baker Amos M 2d v-pres Denmark Construction Co h E Wilson 416
Baker Anna Mrs h W Main 533
Baker Egbert E dentist r 313-16 119 E Wash av h (S M) Lakeside 405
Baker Egbert L (wf Janette) forem city quarry h (S M) Lakeside 405
Baker Frances A (74) died May 13, 1912
Baker Frances M h (S M) Lakeside 405
Baker Frank W carp h N Baldwin 303
Baker Frank W emp A Cohn Co h Williamson 1015
Baker Helen stu h W Dayton 807

BAKER JAMES B

dentist r 313-16 119 E Wash av h (S M) Lakeside 405
Baker John F (wf Bessie A) [alderman] (Hall & Baker) atty state fire marshal dept h N Brooks 2d fl 208
Baker Marion stu h W Dayton 807
Baker Nicholas D (wf Mary D) travs h R F D 7
Baker Ole (wf Lena) ret merchant h W Dayton 807
Baker Ross A inst U W h Conklin pl 710
Baker & Steinhauer [W R Baker, F W Steinhauer] saloon King 118-24
Baker Wilmont R (wf Lucca S) [Baker & Steinhauer] h N Webster fl A 110
Bakken Carl (wf Susie) emp A Cohn & Co h Fair Oaks av 2112
Bakken Carrie dom Langdon 708-10
Bakken Clarence G (wf Dorothea) clk 18 E Mifflin h W Wilson 2d fl 331
Bakken Della clk Kraft Co h Fair Oaks av 2112
Bakken Ella clk Kraft Co h Fair Oaks av 2112
Bakken Henry M emp A Cohn & Co h Fair Oaks av 2112
Bakken Howard T (wf Julia) app G M Co h Spaight 1040
Bakken Josephine E bkpr and steno S-M Motor Car Co h E Mifflin 209
Bakken Lars T (wf Betsey) emp capitol h S Baldwin 508
Bakken Melvin A emp A Cohn & Co h Fair Oaks av 2112
Bakken Severt emp Fauerbach h Merry 199
Baklund Ole ptr h Waubesa 2112
Balch Harold C [Gordon & Bach] h Jenifer 3d fl 915
Balch Leland R engr D W Mead h Jenifer 3d fl 915
Balch Nette B (wid Rilla W) h Jenifer 3d fl 915
Baldwin Apartments E Wilson 103

MISS WEST 5 CENT CIGAR Geo. Wiese, Mfr

SAVINGS LOAN & TRUST CO PAYS 4 PER CENT on Time Certificates.

Baldwin Charles S asst mgr J R Ellis & Sons h Jenifer 743
Baldwin Elijah W ret h Drake 2d fl 1310
Baldwin Howard E (wf Olga L) forem Johnson Dredging Co h Sheldon 654

BALDWIN J E CO

(John E Baldwin) pianos E Wash av 123
Baldwin John E (wf Adeline) pianos h E Johnson 639
Baldwin William B (wf Nora K) firem U W h W Mifflin 339
Baldwin Zala S (wf Nora J) mgr J R Ellis & Sons h Jenifer 1326
Baley Eva G teacher Hawthorne school h Lathrop 305
Baley Grace teacher M H S h Lake 312
Balgon Frank (wf Theresa) h E Johnson 708
Ball Charles T (wf Dora) emp I H Co h Jenifer 802
Ball Emma L (28) died Oct 18, 1912
Ball Franklin R (wf Weltha E) ret ins agt h N Orchard 111
Ball John H lab h W Doty 630
Ball Louise (28) died Oct 17, 1912
Ball Margaret (wid Beverly) h W Doty 630
Ball Thomas H (32) died Jan 31, 1914
Ball Margaret C (wid James C) h Mound 1413
Ball Robert (wf Eva) chauffeur h W Doty 630
Ballantine Henry W (wf Grace) prof U W h N Prospect av 143
Ballantyne Rose asst bkpr Journal h S Mills 112
Ballard Albert E stu h E Wilson fl A0 27
Ballard Clara E S stu h N Pinckney flat P 202
Ballard Clarence A (wf Mary S) blks Carman h W Johnson o 610
Ballard Edwin F (wf Clara E) travs h E Wilson fl A0 27
Ballard Fred teams Jefferson h W Johnson rear 436
Ballentine Aaron M (wf Anna) mgr Moline Plow Co h Talmadge 2246
Ballert Henry W (wf Anna C) macht G M Co h R F D 4
Balliette Ray H (wf Carrie) tinsmith U W h E Mifflin 614
Ballinger Wiley (wf Flossie M) optician Gamm h W Wilson 139
Balsamo Giuseppe city lab h N Murray o 6
Balsley Edwin R ret farmer h Madison 1635
Balsley Frederick M (wf Jennie) division engr state highway comm h Jenifer 1148
Balstere Giuseppe lab h Milton 701
Balstere Rosa (wid Giuseppe) h Milton 701
Balstere Salvatore lab h Milton 701
Balstere Vincenzo lab h Milton 701
Baltes Anthony (wf Mary) package delivery h (S M) Maple 1313
Baltes Bartel (Mary C) blks 784 W Wash av h Mound 719
Balthazor Frederick carp h W Dayton 1012
Baltzell Virginia (wid John R) h E Mifflin (2417) 2418
Balzer Mary (wid Gerherd) drsmkr h W Johnson 2d fl 422
Bamford Gertrude stu h W Wash av o 501

SAVINGS Can be Safely Invested to Net 5½% and 6% with STONDALL-TOFTOY COMPANY

FOREST MILLS Fine Weave Underwear, Hand Finished at BURDICK & MURRAY COMPANY

Bamford William (wf Annie) mason Woodbury G Co h W Wash av o 501
Bancroft Charles F (wf Bessie) druggist Mt Horeb h N Park 1st fl n 415
Bancroft John A (wf Ruby) dentist 827 Univ av h W Dayton 923
Bancroft Leland C stu h N Park 1st fl n 415
Bancroft G Stanley stu h N Park 1st fl n 415
Banderob George I (wf Maude) travs h N Butler 24
Bandli Christine teacher Lapham school h N Henry 14
Bang Alena maid W Gilman 134
Bangs Francis E (wf Bertha) clk M L Dunn h N Hamilton 2d fl s 305

BANK OF WISCONSIN

Joseph M Boyd pres H L Russell 1st v-pres Frank Kessenich 2d v-pres Charles O O'Neill cashier E Main 1

BANK OF WISCONSIN

(State street branch) I E Backus asst cashier (temporary 236) State 502
Banks Glea stu h Atwood av 386½
Banks Ira O (wf Effie M) emp N W Frt Depot h Atwood av 386½
Banks Mary emp P L Co h W Wash av 754
Banks Samuel R (wf Nellie M) mess governor h Mound 715
Banner Coffee Co (branch) F E Livermore mgr E Main 302
Banner Mattress Co S Few 405
Bano Antonino lab h W Wash av 638
Bano Antonio (wf Annetta M) lab G M Co h Milton 627
Bano Gene mldr G M Co h Milton 701
Banting Albert G secy treas Cap City Lumber Co h (S M) Maple 1301

BAPTIST AFRICAN MT ZION CHURCH

Rev Zacharius P Smith pastor W Johnson 548

FIRST BAPTIST CHURCH

Rev Donald D MacLaurin pastor N Carroll 201
Barak Adam emp h King 206-12
Baranece Michael emp S T M Co h Atwood av 1433
Barbarese Giuseppe (wf Carinella D) lab h Milton 638
Barbaro Mariano lab h S Frances 3d fl 21
Barbata Filippo shoemkr Jensen h Regent 814
Barbata Francesco (wf Grazia C) lab h Regent 814
Barbata Giuseppe lab h Regent 814
Barbata Giuseppe lab h W Wash av 725
Barbata Marco lab h Regent 814
Barbata Michaele emp B S S Co h W Wash av 825
Barbato Pietro emp B S S Co h Regent 814
Barber Alexander M (wf Sophia) mldr G M Co h E Johnson 1019
Barber Alice B Mrs cook h N Orchard 215
Barber Arthur I (wf Bessie) mldr G M Co h Williamson o 1038
Barber Margaret h N Murray 132

BREAD Use SPENCER'S LOG CABIN

PIPER BROS. THE BIG BUYERS THE BIG GROCERY THE BIG SELLERS

Barber Robert (wf Margaret) tailor Hub h N Murray 132
Barckhan Edward emp M G & E Co h E Johnson 1150
Barckhan Malitta I h E Johnson 1150
Barckhan Stella h E Johnson 1150
Barckhan William G (wf Ida) storage 412 N Few h E Johnson 1150
Bardeen Charles R (wf Althea) prof U W h Mendota ct (23) 611
Bardeen Florence C h W Gilman 111
Bardeen Frances H (wid Charles V) h W Gilman 111
Bardsley Annie Mrs (71) died Dec 22, 1912
Bardsley William (wf Emma C) agric implements 732 Williamson h E Johnson 1143
Bareiss Alfred (wf Edna) clk Cresent h Spaight 842
Bareiss Christian (wf Louise) baker Globe Co h Williamson 823
Bareiss Elma H emp 3 F h Williamson 823
Bareiss George C (wf Emma L) emp Am Ex Co h N Hancock 118
Bareiss George H (wf Thea) cigrmkr Wiese h Willard av 3d fl 619
Bareiss Laura B emp 3 F laundry h Williamson 823
Ba Rell S Percy (wf Grace L) travs h Vilas 1813
Baresic Savo lab h S Baldwin 201
Barker Adele J M Mrs (58) died Nov 6, 1913
Barker Arvid J travs h W Gilman 15
Barker H H publisher h State r 34 536
Barker L Belle Mrs h N Henry flat E 406-8
Barker Jessie M dom John McKenna College Hills
Barker John E (wf Clara) emp M G & E Co h Williamson o 908
Barkness John emp G M Co h N Pinckney 218
Barlow Chester (wf Louise) emp Wis Pure Culture Co h (S M) Fitchburg 1213
Barlow Harry A jan U S court house h E Wilson 1213
Barlow Sarah A (wid George) h E Wilson 1213
Barnard Elizabeth teacher M H S h N Orchard 310
Barnard James A clk bd control h N Pinckney 215
Barnard & Wilder leaf tobacco office Evansville S Livingston 301-5
Barnbrock Henry stu h N Charter 138
Barnebey Oscar L (wf Amy B) inst U W h Van Hise av 1726
Barnes B Carson (wf D Eva) travs h E Johnson 109
Barnes Beatrice F h Langdon 104
Barnes Bessie M milliner o 2009 h Winnebago 2151
Barnes Dorothy M teacher h Langdon 104
Barnes Elizabeth M clk tax comm h N Pinckney flat R 202
Barnes Fayne stu h Langdon 104
Barnes John (wf Julia K) justice supreme ct h Langdon 104
Barnes Joseph A (wf Maria S) tel opr N W Ry h Winnebago 2151
Barnes John jr stu h Langdon 104
Barnes Volney G (wf Ina Merle) teacher M H S h E Gorham 3d fl w 916
Barnett Stewart R (wf Janette) technologist Denmark Construction Co h S Mills 225

LET Decorating Painting Framing MAUTZ BROS. Signs Paper Hanging DO IT

YOUR Examined. A Perfect Fit in Glasses guaranteed at Gamm's. W. BALLINGER, Optician. EYES

Barnett Victor F emp Journal h N Pinckney 424
Barnett William H h Jenifer 1339
Barney Anna clk K & Co h Winnebago 2063
Barney Emma (wid William K) h N Butler 316
Barney Medora Mrs bkpr J P West h E Johnson 413
Barney William K solicitor h N Butler 316
Barnhardt Elizabeth teacher h N Orchard 310
Barnhardt Sarah (wid David L) h N Orchard 310
Barnhart Emily (wid Jeremiah) h E Wash av 608
Barnitte Audria dom h (S M) Sanitarium
Barrett Anna Dugos supt Girls' Home h E Johnson 152
Barrett Jay emp Lawrence h N Pinckney 223
Barrett John h E Doty o 113-17
Barrett Kathleen clk La Follette's h W Doty 436
Barrow Herman h S Butler 141
Barry Arthur E carp h S Dickinson 312
Barry Bros [James and Garrett] W Johnson 419
Barry Florence clk Andelson Bros h S Dickinson 312
Barry Frances h S Dickinson 312
Barry Frederick ptr h W Wash av 504
Barry Garrett (wf Annie) [Barry Bros] h W Dayton 433
Barry Garrett D (wf Katherine) emp M G & E Co h E Main o 411
Barry Garrett H (wf Elizabeth) real estate h Jefferson 2101
Barry Grace D clk K N K Co h W Dayton 433
Barry Harry J (wf Theresa) emp N C E L h E Main o 515
Barry Helen opr W T Co h E Main o 411
Barry James [Barry Bros] h W Johnson 419
Barry James B (wf Sarah) house mover h Madison 1625
Barry James G (wf Gertrude) drayman h W Johnson 421
Barry James L (wf Frances) emp Elec Sup Co h Breese Terrace 2d flat 304
Barry Jeremiah ret h W Johnson 419
Barry John B (wf Elizabeth) lab h N Bedford 125
Barry John J (wf Rose) flagman St P Ry h S Dickinson 312
Barry Justin mess R R comm h E Main o 411
Barry Mabel M waitress h S Butler 113
Barry Mahala Mrs (77) died Oct 24, 1913
Barry Margaret R steno h Madison 1625
Barry Mary Mrs (78) died Dec 30, 1912
Barry Mary Mrs (90) died Feb 18, 1914
Barry Mary L h W Johnson 419
Barry Norbert brakm h Madison 1625
Barry Patrick H (wf Katharine) [alderman] del clk Spencer h N Bedford 127
Barry Raymond R elect h Madison 1625
Barry Rose M clk h Madison 1625
Barry Samuel M stu h E Main o 411

COAL, WOOD, ICE CONKLIN & SONS CO.
Office: 24 E. Mifflin St. Yards: 212 S. Baldwin St.
102 Linden Street. 541-645 West Main Street

PARSONS Printing and Stationery Co VISITING CARDS Printed or Engraved

Barry Thomas Francis emp Culvert Co h W Dayton 433
Barry William B (wf Elsa) teams W F & M Co h S Dickinson 312
Barry William E (wf Anna G) U S letter carrier h W Mifflin 521
Barry see Berry
Barsantee Clarence A (wf Violet) jan Colonial h E Mifflin 117½

BARSNESS PETER J
(wf Cora L) dentist o 29 W Main h N Broom 10
Barstad John carp h E Main 609
Barstad Otto lab h E Main 609
Bart William F clk U W h E Dayton 126
Bartell Gustave W (wf Janet A) cigmkr h W Mifflin 525
Bartels Frances R h N Blount 201
Bartels Frederick (wf Mary) ret h N Blount 201
Bartels Frederick jr (wf L Minnie) [agent] groceries 409, 411 h E Main o 409
Bartels Frederick jr Mrs grocer 409, 411 h E Main o 409
Bartels Leopold macht h N Blount 201
Barth Dorothea Mrs (80) died Nov 6, 1913
Barth Eugene stu h N Hamilton 114
Barth Frederick C (wf Mabel P) jan heating plant U W h Kendall av 2215
Barth John asst county surv h W Main 3d fl 207
Bartholomew Albert (wf Hattie L) cement finisher h (S M) Van Deusen 224
Bartholomew Elbert T instr U W h State 803
Bartholomew Frank (wf Mary) ptr h (S M) Pond 313
Bartholomew Hyle (wf Augusta) carp h Emerald 2d fl 1125
Bartholomew Robert H (wf Ella) cement finisher h E Dayton 930
Bartlett George H (wf Lydia R) travs I H Co h Sherman av 1050
Bartlett Henry teams Conklin h Proudfit 17
Bartlett James (wf Mary A) ret farmer h Fair Oaks av 2215
Bartlett John D carp h Fair Oaks av 2215
Bartlett Mary Ella drsmkr h Fair Oaks av 2215
Bartlett Sarah A Mrs (85) died Jan 23, 1912
Barton Albert O examiner dept ins h W Johnson 1105
Barton Lila G emp F W E Wks h E Wilson 1328
Barton Marticia M Mrs matron N W Ry depot h W Doty 618
Bartosch Anna maid Sherman av 1212
Bartosch Joseph (wf Eda) emp St P Ry h Mound o 816
Bartosch Stief emp St P Ry h Proudfit 15
Bascom Deane stu h W Gilman 139
Bascom Eva L emp Wis free lib comm h Langdon 228
Bascom George R (wf Litta B) inst exten dept U W h Van Hise av 2d fl 1728
Bascom Lelia instr U W h W Gilman 139
Bascom Nellie O (wid William R) h W Gilman 139

AROUND Bernard's Boat Service 2 P. M. and 7 P. M. LAKE MENDOTA

WESTINGHOUSE LAMPS MOTORS
Electrical Supply Company
L. W. BURCH
120 S. Pinckney. Phone 1741

BASE BALL PARK

Madison E Wash av 645
Bashford Sarah A (wid Robert M) h N Pinckney 423
Basile Antonino baker Basile h Milton 708
Basile Filippo (Antonina A) grocer and baker 2, 4 N Murray h Milton 708
Baskerville apartments S Hamilton 121
Baskerville DeWitt D (wf Florence K) real estate r 28, 2d fl 23 W Main h N Charter o 426

BASKERVILE EMANUEL J

(wf Sadie D) real estate r 28, 2d fl 23 W Main h Jefferson 1806
Baskerville Grace D stu h Jefferson 1806
Baskerville Stella E stu h Jefferson 1806
Bass Charles D lab h S Frances 10
Bass Clifford L (wf Mayme) helper Conklin h S Murray (9) 15
Bass Nellie B Mrs h Jefferson 1716
Bassett Harry K (wf Adeline) asst prof U W h N Spooner 110
Bassett Nellie M [Bassett & Taylor] h W Mifflin 2d fl 30
Bassett & Taylor (Nellie M Bassett, Elsie A Taylor) massage manicure W Mifflin 2d fl 30
Bassler John G arm winder F W E Wks h S Dickinson 417
Bassler Ludwina (wid John W) h S Dickinson 417
Bassler Lurine emp B S S Co h S Franklin 14
Bastoni Antonino lab h N Murray 10
Batcheller Gertrude (wid W B) phys o 31 N Pinckney h Spaight 1322
Batchelor Apartments Iota ct 145
Bateman Ernest (wf M Winifred W) chemist F P L h Lathrop 2d fl 24
Bates Emma L (wid Alanson) h Sterling pl 1st fl s 425
Bates Harry E (wf Marie) pattern mkr G M Co h Sherman av 1143

BATES JESSE T

(wf Amelia A) real estate loans r 25, 2d fl 21 W Main h Jefferson 1716
Bates Otto F stu h Jefferson 1716
Bates Russell R (wf Marion) travs G P Co h E Johnson 137
Bates Ruth M emp Forestry h Univ av 1530
Bates Thomas (wf Margaret) meter repr water dept h W Main rear 322½
Bates Wilfred B (wf Mary B) travs h E Gorham 1st fl w 916
Battice Benjamin H porter Warnke h Milton 821
Batty Charles H (wf Clara J) asst supt bldgs U W h W Johnson 728
Batty Fred R (wf Nettie I) firem St P Ry h W Wash av o 504
Batty Helen M stu h W Johnson 728
Batty Henry W (wf Mary) lab h E Johnson 606
Batty J Estella drsmkr h E Johnson 606
Bauchop Frederick E Rev (wf Emily E) secy sup preachers' endow fund h Madison 1628

CREAM will please you; it's rich
ZILISCH PURE MILK CO. PH. 979

MUSIC WISCONSIN MUSIC CO. 20 NORTH CARROLL STREET MUSIC

Bauckholtz Henry emp Kennedy Creamery h W Johnson 521
Bauckholtz Joseph emp Kennedy Creamery h W Johnson 521
Baudler C Antonia (wid Conrad) h W Johnson 901
Baudler Elsie L steno U W Ext Div h N Park 201
Bauer Christian C (wf Amelia) emp Breckheimer h W Johnson 415
Bauer Nicholas carp Frederickson h S Franklin 123
Bauhs Gertrude J emp Dem bdry h Lorch 435
Bauhs John (wf Elizabeth M) drayman U W h Lorch 435
Baum Harry N (wf Mary) stu h W Dayton 3d fl 912
Baumann Edwin H emp A I Co h N Mills 128
Baumgarth Emma asst Dr Hess h E Dayton 126
Baumgartner Adam (wf Lou A) emp B S S Co h Corry 2212
Baumgartner Agnes maid N Hancock 19
Baumgartner Agnes L h E Gorham 731
Baumgartner Bertha maid h (S M) Lake ct 919
Baumgartner Mathias (wf Marie) carp h (S M) Maple 1401
Baus Edward (wf Anna M) cigmkr Wiese h S Paterson 515
Baus Irma physical training M H S h S Paterson 515
Baus Marie dom h W Mifflin 423
Baxter A Morton (wf Mae) cook Eddy h N Butler 2
Baxter Elsie M lino opr Dem h N Butler 10
Baxter Harvey J (wf Martha) [Hungerford & Baxter] h Linden o 321
Bay Harry (wf Leita) mgr Mad Base Ball Club h E Wash av 3d fl 203
Bayer Emilie C h N Blair o 309
Bayer Gottlieb lab S W F Co h E Johnson 2426
Bayer see Beyer
Bayley Allan W clk 1st Nat Bank h Jenifer 1306
Bayliss Mary E nurse h W Gilman 2d fl 415
Beach Burr A (wf Claire) instr U W h Ray 1812
Beaird John H (wf Marietta E) ret macht h Williamson 1436½
Beale Elmer D (wf Jessie D) driver central M F D h N Henry 11
Beale George R (wf Blanche C) watchman capitol pop corn wagon S Pinckney and E Wash av h N Broom 311
Beale John (wf Amelia) lab h Elmside blvd 2011
Bean Ernest F (wf Jessie G) instr U W h N Lake 133
Beane Alice M steno Gay & Chapman Co h E Gorham 1042
Beane Elizabeth S teacher h E Gorham 1042
Beane Frank C (wf Emma J) travs I H Co h E Gorham 1042
Beane Ruth E teacher h E Gorham 1042
Beatty Arthur (wf Carlotta J) assoc prof U W h Vilas 1824
Beaumont John (wf Louisa) driver Am Ex Co h S Blair 138
Beblgon Frank (wf Theresa) tailor h Moulton ct 311
Beck Alexander H (wf Clio) motorman S W Ry Co h Marquette 2140
Beck Augusta cook h S Butler 20½
Beck Edna steno h W Doty 549
Beck Ella steno h W Doty 549
Beck Emma D h E Wash av 316

FOR MEN Let us remind you of the best in Clothing and Furnishings FOR BOYS
OLSON & VEERHUSEN CO.

LaPOSA, 10c STRAIGHT Geo. Wiese, Mfr

Beck Ethel stu h W Doty flat E 107
Beck Ethel M h N Pinckney 123
Beck Harry W salesman and coll Singer S M Co h Madison 2025
Beck John B (wf Johanna H) emp Fauerbach h Jenifer 1307
Beck Joseph D (wf S Jane) commr of labor and indus statistics h W Doty flat E 107
Beck Joseph F (wf Elizabeth) policeman capitol h W Wash av 348
Beck Rena stat clk indus comm h W Doty flat E 107
Beckett Anna C (wid Edward P) h Lathrop 30
Becker Amelia Mrs (wid Carl C Jacob) emp Fess House h E Doty 119-123
Becker Barbara (wid Werner) h E Main 616
Becker Edward E (wf Amanda) macht F & J h S Franklin 133
Becker Edwin J macht G M Co h S Franklin 133
Becker Franz (wf Bertha) forem F & J h Sherman av o 3259
Becker John B (wf Caroline) forem Dem bdry h W Wilson 337
Becker Katharine R housekpr Theta Delta Chi h E Main 616
Becker Selma M maid Langdon 146
Becker Walter macht F & J h N Baldwin 120
Becker Wilhelmina (wid Volrath) h W Main 651
Beckler Cora h Willard av 618
Beckman Arnold S (wf Elizabeth) macht S T M Co h Jenifer 1312
Beckman August H (wf Caroline) architect h Jenifer 1050
Beckman Bernard H ret h Jenifer 1316
Beckman Charles C (wf Mary) carp h Jenifer 1340
Beckman Henry C engr N W Ry h Jenifer 741
Beckman Henry F (wf Mary) city lab h E Main o 1970
Beckman William F (wf Minnie) carp h Williamson 1222
Beckner Emma steno R R Comm h W Gorham 429
Beddall Lois M teacher Draper school h N Pinckney 312
Beebe Lillian C steno G P Co h E Johnson 317
Beebe Murray C (wf Agnes) prof U W h N Pinckney 520
Beecher Benjamin S asst actuary dept ins h Iota ct 145
Beecher Henry Ward (28) died Aug 25, 1913
Beecroft Albert B clk adj genl h N Mills 308
Beecroft Daisy G lib asst hist lib h Monroe 1812
Beecroft Lillian J lib asst hist lib h Monroe 1812
Beecroft May A (wid William) h Monroe 1812
Beecroft Mary O (wid Albert) h N Mills 308

BEECROFT WILLIAM GIRD
(wf Lucy A) dentist o 16 E Mifflin h N Carroll 514
Beeder John hostler Kentzler Bros h E Doty 107-9-11
Beedle George E (wf Anna) depy comr ins h E Gorham 306
Beeken Frederick R clk Sumner & Son h E Main 1957
Beeken Jacob C (wf Marie) ins solic h E Main 1957
Beemer Alexander W (wf Ada) chem F P L h W Dayton 3d fl 1216
Beemer Henry lab G M Co h S Baldwin 413

Steamer Shawls and Auto Robes WEHRMANN'S 116 King St. Phone 666

Before purchasing a... **Home or Building** **See what we have to offer Standall - Toftoy Company**

Begeman Fred C emp Mansfield h W Wilson 630
Beglinger Augusta (wid Henry) h N Orchard 136
Beglinger Edith drsmkr h N Orchard 136
Beglinger Edward mess Forestry h N Orchard 136
Beglinger Emma h N Orchard 136
Beglinger Otto J (wf Mary) plasterer h Jenifer 2d fl 1154
Beglinger William (wf Dena) h E Johnson o 817
Behling Albert (wf Anna) marble setter h W Main o 507
Behnke Frederick A (wf Amelia) emp H B Co h Williamson 1314
Behnke William F (wf Emma) emp J W Peper h Jenifer 1716
Behrend Andrew A (wf Agnes) city teams h W Gorham 442
Behrend Anna S h N Broom 2d fl 314
Behrend Elizabeth A h W Gorham 409
Behrend Jacob H [alderman] h W Gorham 409
Behrend John P clk Austin h W Gorham 409
Behrend John T clk B & O h N Broom 2d fl 314
Behrend Mary (wid William) h Emerald 1035
Behrend Nicholaus B (wf Edna M) clk h W Johnson 432
Behrend Nicholaus P (wf Petronilla R) [Behrend & Oelmiller] h N Broom 314

BEHREND & OELMILLER

[Nicholaus P Behrend, Anton J Oelmiller] grocers N Henry 235 State 227
Behrend Rose (wid Nicholas A) h N Broom 2d fl 314

BEHRND CARL

(wf Emma) mason contr 515 h W Mifflin 515
Behrnd Maria (wid Wilhelm) h Emerald 1035
Beil Alois J app Metz h W Main 514
Beil Joseph (wf Mary) night watchman H B Co h W Main 514
Beil Joseph jr (wf Stella E) tinsmith W K & H h W Johnson 435
Beil Josephine C (17) died June 11, 1912
Beld Samuel (wf Mary) lab h Schley pass 212
Belgum Gilman E trimmer M G & E Co h W Main 301
Belicka John emp Johnson h Maple av 1816
Belicka John jr emp Johnson h Maple av 1816
Belicka Louis lab h Maple av 1816
Belitz Arthur F (wf Charlotte M) asst revisor of statutes h Rutledge 1204
Bell Arta (wid Edgar) h W Doty 330
Bell Edward (75) died Sept 24, 1912
Bell Frank J auctioneer h Jefferson 1711
Bell George S clk h Jefferson 1711
Bell Isabelle (wid John) h Elmside blvd 1619
Bell Laurence M stu h State 2d fl 219
Bell Louise (wid John) h Monroe (2500) 2502
Bell Marit maid N Carroll 423

START A SAVINGS ACCOUNT WITH THE
SAVINGS LOAN & TRUST CO

TIP-TOP HAS QUALITY BREAD
SPENCER 607-9 Univ. Ave.

Bell Rae F travs h Williamson 1414
Bell Raleigh (wf Julia) macht F & J h Williamson 1414
Bell Wm (80) died May 23, 1912
Bellaire Stone Quarries estate David Stephens ½ mile w limits R F D 7
Bellevue apartments E Wilson 29
Beller Augusta (wid Frederick) h Jenifer 1716
Beller Fred O h Jenifer 1716
Belloni Giovanni lab h S Park 27
Belloni Giuseppe lab h S Park o 27
Belloni Vito lab h S Park o 27
Bemis Alice (wid Winfield S) h N Lake o 306
Bemis Mary stu h N Lake o 306
Benda Frank J (wf Lena) macht G M Co h E Dayton 1416
Bender Carl F (wf Daisy) [Bender & Egan] h E Wash av o 114

BENDER & EGAN

[C F Bender, M J Egan] chop suey restaurant saloon E Main 117
Bendin Augusta maid Wis av 525
Bendin Mary maid Wis av 525
Benedict Harry E steno state highway comm h Huntington ct 312
Benham Samuel (wf Pauline) water gas opr M G & E Co h E Main 504
Benish Ella day work h W Gorham 2d fl 407
Benjamin Seth H ret farmer h W Johnson 728
Benkendorf Gustav H asst prof U W h Hiram Smith Hall
Benkert Anton farm lab U W h Farm pl 434
Benksert Anton lab St Mary's Hospital h S Brooks 722
Benn Rudolph mldr h Rusk 2124
Benner Bert W (wf Mary L) travs h Williamson o 1006
Bennett Benjamin H stu h Univ av 701
Bennett Bessie B h E Johnson 30
Bennett Bertha M (wid James) h S Mills 522
Bennett Charles lab h W Doty 522
Bennett Charles C (wf Abbie M) ins h E Johnson 30
Bennett Charles E fire prev inspr dept ins h Iota ct 145
Bennett Edward (wf Ethel M) assoc prof U W h Adams 1601
Bennett Edward (wf Elizabeth) ptr h E Johnson 915
Bennett Harry O (wf Anna M) jan capitol h Drake o 924
Bennett Ira h W Main 313
Bennett James P asst U W h Langdon 638
Bennett Jessie A copy holder state print bd h E Johnson 30
Bennett Jessie B pupil nurse Lutheran Hospital h W Gilman 450
Bennett Mabel K steno G P Co h E Dayton 25
Bennett Marie asst cook St P Ry lunch h W Main 313
Bennett Mildred (wid Edgar P) h E Johnson 307
Bennett Minnie (wid Frank) cook St P Ry lunch room h W Doty 343
Bennett William B (wf Florence M) engr R R Comm h W Wilson 422

BURTWORTH WILTON RUGS Excel in Quality, Style and Finish—
BURDICK & MURRAY CO.

MAUTZ BROS. DECORATORS, PICTURE FRAMERS
116 N. Carroll, 118 State St., Phone 1217

Bennett William H (wf Louise C) clk dept land h E Johnson 307
Benson Alfred (wf Helen) lab U W h W Johnson 1320
Benson Berthin M (wf Johanna M) grocer 1 N Blair h E Dayton 1248
Benson Emma (wid Wallace) h Spaight 1237
Benson Ernest L Rev pastor Pilgrim Cong Church h Spaight 1237
Benson Gunda M h E Dayton 1248
Benson Gustave A pattern mkr G M Co h E Dayton 1248
Benson Ida B stu h E Dayton 1248
Benson Mabel J clk B M Benson h E Dayton 1248
Benson Otto A (wf Lavina) musician h E Johnson 317
Bentley Emmet (wf Lodema) jan Pioneer bldg h Monona av rear 105
Bentley Faye stu h Monona av rear 105
Bentley Floyd emp A Schwoegler h Monona av rear 105
Bentley Jennie (wid William H) h Lakeview av 516
Bentley Wayne H stu h Univ av 1530
Benton Homer H lawyer, clk J & S h W Wash av 345
Benton Mary (wid Thomas) h W Dayton 1202
Benton William (wf Lucy) ptr h E Wash av o 217

BENTS ALBERT L
(wf Jessie E) dentist suite 4, 2d fl 25 N Pinckney h W Johnson 10
Bents Caroline M (wid Jacob F) h W Johnson 1108
Bents George L h W Johnson 1108
Bents Jacob F (80) died June 7, 1913
Benway Emphy stu h E Dayton 122
Benway G Walter clk J Trainor h E Dayton 122
Benway Hannah Mrs h E Dayton 122
Benzeman Mary Mrs h S Blair o 140
Beohm Oswald app Reierson h Williamson o 1036
Berg Anna dom E Gilman 152
Berg Arnt E (wf Clara) buttermkr h Lorch 430
Berg Arthur S [Berg & Rubnitz] h W Johnson 553
Berg Bertha (wid Knute) h W Wash av 505
Berg Carl J (wf Regene) carp F W E Wks h Talmadge 2250
Berg Caroline C steno B & H L Co h N Butler 136

BERG FREDERICK P
(wf Lillian M) livery and boarding stable 220 N Henry h W Mifflin 307
Berg John (wf Minnie) carp h (S M) Pond 420
Berg John E travs S-T Co h Spaight 901
Berg Joseph N money order clk P O h Washburn pl 421
Berg Karn h E Dayton 1143
Berg Marie C teacher h (S M) Pond 420
Berg Ole clk Jacobsen h E Johnson 633
Berg Olga steno h W Wash av 505

BERG & RUBNITZ
[Arthur S Berg, Harry R Rubnitz] grocers W Johnson 555

PIPER BROS. Are Carload Buyers of Staple Groceries. You get the Benefit

Portland Cement CONKLIN & SONS CO. Office: 24 E. Mifflin. 212 S. Baldwin. Yards: 102 Linden 641-645 W. Main **Brick**

Berg Theodore stu h W Wash av 505
Berg Tressa (wid Nels B) h Washburn pl 421
Berg see Bergh
Berge Anna bkpr h Williamson o 1201
Berge Anna emp Sanitarium h (S M) Sanitarium
Bergen John P (wf Mary) lab h (S M) Spruce 517
Bergenski Gustave (wf Hazel) emp B S S Co h E Mifflin 803
Berger Alexander J phys 2d fl 9 S Pinckney h State 2d fl 210
Bergeson Edward M (wf Christina) travs h W Johnson 810
Bergfors Herman P (wf Nellie) tailor Crescent h S Henry 309
Berggren Axel E instr U W h W Dayton 427
Bergh Reid M bkpr M G & E Co h N Carroll 404
Bergman Frank A (wf Elizabeth M) ret h N Henry flat G 406-8
Bergman Minnie Louise vocal instr U W h N Henry flat G 406-8
Bergman Robert O (wf Anna) macht G M Co h E Dayton o 1340
Bergner Adele I steno indu comm h W Wilson 308
Bergold Bertha h W Wilson 139
Bergstrom Ellen M masseuse h N Hamilton flat B 115
Bergum Bertha stu h Railroad 1968
Bergum Evelyn teacher h Railroad 1968
Bergum Hans A (wf Olga E) ret h Drake 1205
Bergum John B (wf Lizzie) ret merchant h Railroad 1968
Berigan Fidelia A emp Dem bdry h W Doty 421
Berigan Henry N teams h W Doty 421
Berigan Margaret I (wid Nicholas) h W Doty 421
Berigan Robert asst hist lib h W Doty 421
Berigan Roy car clk St P Ry h W Doty 421
Berigan T Edward harnessmkr h W Doty 421
Berkan Julius G (wf Grace) [Berkan & Leslie] h Atwood av o 502
Berkan & Leslie [J G Berkan, R Leslie] grocers Atwood av 502
Berkan Theodore O (wf Florence I) farmer h R F D 2
Berkan Louis Henry del clk Monona Dairy h Atwood av o 502
Berkey Carol teacher h N Lake 302
Berkey Ena h N Lake 302
Berkey Sarah M (wid Joshua) h N Lake 302
Bernard Charles (wf Mary) ret fire chief h E Dayton 2d fl 732
Bernard Frank C stu h E Johnson 737
Bernard Henry C (wf Helen A) asst chief M F D 1327 W Dayton h E Johnson 737

BERNARD WILLIAM P (wf Anna) [Bernard's Boat Line] 624 h E Gorham 624

Bernard's Pleasure Park Woodward's Grove Wm P Bernard propr n shore Lake Mendota
Bernardi Giovanni h S Murray o 6
Bernau Russell A (wf Katherine) h Hawthorne ct 432
Bernhard Christian (wf Louisa) gardener capitol h W Mifflin 554

SOUVENIR Spoons and Forks at **GAMM'S**

FOR SALE New and Second Hand Billiard and Pool Tables at . . . CRONIN'S

Bernhard C Henry (53) died Sept 1, 1913
Bernhard Mollie (wid C Henry) h W Gilman 124
Berry George lab G M Co h (S M) Oregon 1004
Berry Joseph emp A O White h W Johnson 313
Berry Rose T steno capitol h N Webster 103
Berschens Mathew L (wf Jennie) depy game warden h W Dayton 439
Berthold Herman A (wf Estella M) emp G M Co h Sommers av 614
Bertshaul Calvin (wf Emma) emp Wm Haak h W Johnson rear 333
Berzinski Reinhart (wf Lena) baker h E Wash av 2136
Bessette Louise dom N Spooner 110
Bessey Frieda H stu h S Mills 205
Bessey Jacob (wf Magdeline) carp h S Mills 205
Bessey John M exam ins dept h S Mills 205
Best Louis F asst U W h N Brooks 2d fl 210
Best Thomas L ret h N Brooks 2d fl 210
Best Shingle Co general offices S Carroll 2d fl 2, 4
Beswick Frank H (wf Liona B) treas and mgr Conklin & Sons Co h E Johnson 135
Beta Theta Pi Wilfred Williams treas Philip Jameson steward Mendota ct (12) 622
Bethge Gustave H (wf Mina) tailor men's furnishings 1316 h Williamson o 1316
Bethge Richard P (wf Ida M) baker N Weber h E Main 2136
Betlach Edith E emp N W Ry cafe h S Blair 118
Betlach Elizabeth clk h S Blair 118
Betlach Minnie Mrs h S Blair 118
Betournay Adella h Spaight 933
Betts Harold S lecturer Forest Products U W h State 803
Betts Norman D W engr Forestry h State 803
Betts William J (wf Effie C) auditor Valecia Condensed Milk Co h S Carroll 316
Beulow Elizabeth waitress h S Hancock 119
Beuthin Frederick C (wf Mary) carp h S Charter 213
Bevard Bertrand R (wf Janette) [Bevard Bros] h Waubesa 2429
Bevard Bros [James M, Bertrand] carp contrs Atwood av 1003
Bevard James M (wf Bessie M) [Bevard Bros] h R F D 2
Beverly Charles C (wf Mary) chef Eddy h E Doty 3d fl 112
Beverly Club State 424
Bewick Elizabeth h W Wilson o 436
Bewick Grace B teacher h Jefferson 1922
Bewick Roy weigher A Cohn h Corry 2225
Bewick Thomas L stu h Monroe 1934
Bewick Thomas W (wf Lillian) h Corry 2225
Bewick William W (wf Jennie S) ret farmer h Jefferson 1922
Beyer George emp G M Co h S Baldwin 221
Beyer Joseph (wf Amanda M) bricklayer h (S M) Van Deusen 180
Beyer see Bayer

OFFICE SUPPLIES PARSONS Printing & Stationery Co

MILK will please you and the baby
ZILISCH PURE MILK CO. PHONE 979

Beyler Anthony G (wf Annie) emp U W heat plant h S Park 431
Beyler Charles H (wf Honora) firem capitol heat sta h S Park 413

BEYLER CHARLES W
(wf Wilhelmina) saloon 412 S Park h Brittingham blvd 502
Beyler Christian H (wf Cecelia) h S Park 411
Beyler Edward (wf Louise) bkbdr Wash D C h S Park 411
Beyler Elsie M emp Dem h S Park 431
Beyler Emma L emp Dem h N Henry 117
Beyler Frank A lab h S Park 411
Beyler George H bkbdr Dem h S Park 413
Beyler Henry ngt clk J G Krueger h S Park 413
Beyler James E (wf Mary M) clk h S Park 412
Beyler John C emp city h N Blair 126
Beyler John H driver Brader & Ripp h S Park 431
Beyler Norma h S Park 413
Beyler Susanne M steno h N Blair 126
Bibbs Arthur D (wf Nina A) mgr M Engelhardt h W Doty 416
Bibbs Arthur J (wf Katharine A) h W Dayton 1218

BIBBS K A
grocer W Main 448
Bibbs Mary (wid Robert) h W Dayton 3d fl 445
Bibbs Mildred K stu h W Dayton 1218
Bibbs Ralph N news agt N W Ry h W Dayton 3d fl 445
Bicklehaupt Ivan A macht G M Co h N Lake 620
Biddison Henry C (wf Elizabeth G) propr Biddison Mfg Co h Rogers 418
Biddison Manufacturing Co oiling devices Williamson 1516
Bidgood Lee instr U W h N Charter 450
Bidwell John N (wf Grace) asst engr R R Comm h E Gorham 2d fl 602
Bieber Garfield G (wf Emma A) steamftr cap heat plt h Spaight 1231
Bieber William C h Spaight 1231
Biedermann Katherine (wid William) h Cantwell ct 421
Biederstaedt Adella S (25) died Nov 6, 1911
Biedersteadt Anna (wid Charles F) h Williamson 847
Biederstaedt Clara Mrs h E Main 518
Biederstaedt Edward F (48) died Mar 2, 1912
Biederstaedt Otto J (wf Ethel C) h Jenifer 842
Biederstaedt Pauline D drsmkr h Williamson 847
Biederstaedt Walter W barber h Williamson 847
Biehle Louis P (wf Susan M) confectioner 1214 Univ av h N Orchard o 220
Bielefeldt Marie Tiede Mrs (80) died Mch 23, 1914
Bieler Catherine A steno h N Henry 225
Bieler Elizabeth A (wid Engelbert) h N Henry 225
Bieler Engelbert (72) died Jan 29, 1912
Bierd Anna maid W Gorham 10

Ask Burch the Price Of Anything Electrical
120 S. Pinckney. Phone 1741

OLSON & VEERHUSEN CO. Mothers' Preference for CHILDREN'S OUTFITS

Bierd Henry stu h Univ av 510

BIGELOW HIRAM O

(wf Amy) grocer 1215 h Williamson 1215
Bigelow Lowell R stu h Williamson 1215
Biggers John C (wf Iva) travs h E Gorham 1041
Biggert May C (wid Wm) h Monroe (2500) 2502
Bigham Addie G lino opr Dem h N Henry 14
Bilesse Antonio lab St P Ry h S Frances 3d fl 24
Bilesse Paolo lab M G & E Co h S Frances 3d fl 24
Bilesse Michele (wf Rosa) lab h Gwinnett ct (764) 734
Bill Anna S steno agr hall U W h Breese Terrace 3d fl n 124
Billig Burel W sta engr h (S M) Oregon 1021
Billig Carrie stu h (S M) Oregon 1021
Billig Charles W (wf Margaret) teams h (S M) Oregon 1021
Billig Emma h (S M) Oregon 1021
Billig Lulu h (S M) Oregon 1021
Billings Burton B (wf Elizabeth A) travs h Rutledge 1254
Billingslea John A (wf Dolly) lab h W Johnson 2d fl 530
Bills Harry (wf Bertha) barn forem M G & E Co h E Main 609
Bilsie Daniel (wf Paulina) teams h Linden 303
Bing Ellen (wid Edward) h W Johnson 701
Binger Solomon (wf Mary L) ret h Jenifer 1107
Bingham Augustus (wf Rhoda) lab h N Lake 120
Bingham Bessie B emp U W Y M C A h N Lake 120
Bingham Frank A (wf Georgiana S) travs h E Johnson 2d fl 739
Bingham James B (wf Helen B) civ engr D Mead h S Brearly 3d fl (600) 606
Bingham Mildred M h E Johnson 739
Bingman Chester (wf Elizabeth) lab h Proudfit o 121
Binnewies August C (wf Augusta) shoemkr Schumacher h W Mifflin 413
Binnewies August H brkpr h W Mifflin 413
Binnewies Clara h W Mifflin 413
Binnewies Edward A clk D & R h W Mifflin 413
Binnewies Emma K drsmkr K & Co h W Mifflin 413
Binnewies Josephine S clk vital statistics h W Mifflin 413
Binnewies William F (29) died Nov 27, 1913
Binz Stephen (wf Mary F) chef Cronin h E Johnson 2d flat 413
Binzel Cora E instr U W ext div h N Lake 509
Bird Ada director Wis School of Music h N Livingston 414
Bird Augusta A maid Langdon 135
Bird Elizabeth (wid Robert B) h N Henry 20
Bird Elsie J steno Dane Abs of Title Co h N Henry 20
Bird Frederick A (wf Celia E) asst q m genl G A R h Jefferson 2108
Bird Frederick M (wf Edith L) engr St P Ry h W Dayton 532
Bird Gardie M Mrs (63) died June 16, 1913
Bird George W (75) died Oct 1, 1912
Bird Herbert R phys h Mound 1212

Wisconsin Music Co. 20 North Carroll Street Mason & Hamlin Pianos

TRUNKS **WEHRMANN'S** TELEPHONE 666

Bird Margaret (wid Charles) h N Livingston 414
Bird Maria S (wid George W) h Prospect pl 828
Bird Robert B V (66) died Dec 25, 1911
Bird Wayne D journalist h Jefferson 2108
Bird see Burd Byrd
Birge Anna G h Langdon 744
Birge Edward A (wf Anna G) dean Col L & S U W h Langdon 744
Birge Raymond T asst U W h N Lake 610
Birk Eva (wid P Joseph) h Mound 1221
Bischoff Alvin H bkpr and steno h Morrison 1345

BISCHOFF GEORGE L

(wf Ernestine M) plaster contr h Morrison 1345

BISCHOFF HENRY B

(wf Hattie M) plasterer contr h Jenifer 908
Bischoff Lenora L stu h Morrison 1345
Bishoff Marie (wid Bernard) h Spaight 1228
Bisette Louise dom N Spooner 110
Bishop John F (wf Marion B) travs h State 2d fl o 219
Bishop Lawson W stu steno Peninsular Power Co h N Henry 404
Bissell Elizabeth C teacher h N Lake 208
Bissell Henry H (wf Cacendra L) ret h N Lake 208
Bitney Alfred (wf Marion E) ret farmer h (S M) Pond 416
Bitney Austin L (wf Annie A) carp h (S M) Emerson 425
Bitney Joseph C (wf Rosa A) carp contr 211 h N Brooks 2d fl 211
Bitney Myrtle C bkpr steno Harper & Meade h (S M) Emerson 425
Bittner Bertha M drsmkr h N Pinckney flat P 202
Bixby James O (wf Mayme J) asst engr Forest Products h S Brearly 2d flat s 606
Bjelde Edward A mldr G M Co h Williamson o 1038
Bjerk Ira O rep Inter Corres School h E Mifflin 632
Bjerk Katie (wid Andrew) h E Mifflin 632
Bjork Herman (wf Emma) tailor O & V Co h S Baldwin 418
Bjornskove Jens macht G M Co h Williamson 1335½
Black Alta lino opr Cantwell h E Wilson 117
Black Clarence (wf Hermenia) teams h Winnebago 2135
Black Henry A (wf Mariette) genl store 2133 h Winnebago 2135
Black Paul W asst U W h N Lake 615
Black Roy A (wf Bertha) broom mfg 2133 Winnebago h Burk, Wis
Black S Bruce statistician Indu Comm h N Murray 402
Black William (wf Helen) instr U W h E Dayton 126
Black William (wf Jennie) travs h S Hancock apt 6 17
Blackburn Albert C (wf Mary E) mgr G W & B Co h N Carroll 312
Blackburn Graham salesman G W & B Co h N Carroll 312
Blackinburg Charles H (wf Adelia) teams Mueller Co h Erin 1043
Blackinburg Edna R clk K & Co h Erin 1043

SIGNO, 5c Geo. Wiese, ...Manufacturer

SAVINGS LOAN & TRUST CO PAYS 4 PER CENT on Time Certificates.

Blackman Lester C (wf Mattie M) barber D & S h S Franklin 22
Blackmer Bernard boat builder 413-15 h S Blair 413-15
Blackman Roy M (wf Edith C) stu h Van Hise av 2d fl 1726
Blackwelder Elliot W (wf Jean B) prof U W h Mendota Wis
Blain John F (wf Emma) asst supt continu school h Drake 1220
Blair Charles emp A Cohn h Williamson 852
Blair Howard S (wf Addie) cf lineman W U T Co h W Main o 122
Blair Issac N (wf Henrietta) ret ry official h W Dayton 116-18
Blair Minnie (wid David C) h S Brooks 114
Blair Walter E asst salesm French Battery h N Henry 621
Blake Amy E (wid Henry A) emp P L Co h Milton 610
Blake Benjamin F (wf Cora H) teams C & D h Milton 610
Blake Chauncey E (wf Katharine S) [Sanborn & Blake] h Howard pl 613
Blake Edward E teams McDonald h Milton 610
Blake Elmer A emp B S S Co h Milton 610
Blake Harry D engr state highway comm h N Bassett 118
Blake Henry R teams C & D h Milton 610
Blake J T h E Dayton 921
Blake John T (wf Minnie T) cement contr o 611 h S Few 2d fl 611
Blake Michael (wf Mary) h S Few 2d fl 611
Blake Samuel D (wf Frances) ret h N Bassett 118
Blakeman Edward E Rev pastor U W M E church h State 803
Blanchar Hattie h W Wash av 451
Blanchar Mary (wid Willard) (81) died Sept 27, 1913
Blanchard Edward J (wf Matilda) macht F W E Wks h Division 2207
Blanchard Frank macht h Williamson 1337
Blanche Maurice (wf Mary) prt Parsons h (S M) Maple ct 1222
Blanchett Isabelle M lino opr Journal h W Doty 336
Blankenheim Charles J (wf Ida) [Blankenheim & Knechtges] h W Wash av 778
Blankenheim Joseph P app drafts Kronenberg h State 229

BLANKENHEIM & KNECHTGES

(Charles J Blankenheim, John J Knechtges) saloon W Wash av 776
Blankenheim Lottie T head waitress Chad Hall U W h Univ av o 708
Blankenheim Jennie waitress Chad Hall U W h Univ av o 708
Blankenheim Louise M grad nurse h Univ av o 708

BLANKENHEIM WILLIAM P

(wf Anna) saloon 229 h State 229
Blankensee Hedwig maid Langdon 268
Blashe Alexander del clk Oppel h N Hancock 124
Blau William (wf Calla) firem St P Ry h N Lake 141
Blawrisch John travs h S Butler 141
Blazek Joseph condr St P Ry h W Wash av 511
Blazer Rosetta teacher Doty school h N Henry 14
Bleck Cena maid h W Gilman 207

SHORE ACRES, the Ideal Home Site on LAKE MONONA STONDALL-TOFTOY COMPANY Owners

GORDON HOSIERY Have the Quality well dressed Woman seek BURDICK & MURRAY CO.

Blethen Everett W stu h E Dayton 1227
Blethen Fred H electr G M Co h E Dayton 1227
Blethen Olive E clk Goude grocery h E Dayton 1227
Blethen William G (wf Lavinia) macht G M Co h E Dayton 1227
Blew Mary E (wid Joseph E) h S Baldwin 506
Bleyer Henry W ret h N Carroll 423
Bleyer Willard G (wf Alice) prof U W h N Carroll 423
Blied Adolph J plumber Hyland h W Mifflin 444
Blied Agnes (wid Frank) h Marion o 208
Blied apartments W Gilman 141-5
Blied F C & Co (Frank C Blied, Frank E Gersbach) proprs Wis Botschafter, Wis Staats-Zeitung W Main o 117
Blied Frank (79) died Aug 12, 1911
Blied Frank C [F C Blied & Co] h W Wash av 431
Blied Frank W (wf Nellie M) [John J Blied & Sons] h W Mifflin 344
Blied Garry R stu h W Mifflin 318
Blied Gregory lino opr Blied & Co h W Wash av 431
Blied Helen M h W Mifflin 318
Blied John C bkpr John J Blied & Sons h W Mifflin 318
Blied John J (wf Wilhelmina J) [John J Blied & Sons] h W Mifflin 318

BLIED JOHN J & SONS

(John J, Frank W, Joseph G) hardware W Main 29
Blied Joseph G (wf Alice I) [John J Blied & Sons] h W Dayton 415
Blied Joseph H (wf Josephine) proofreader revi stat h S Butler 119

BLIED JOSEPH H

(wf Matilda) hardware 706 Market h W Mifflin 444
Blied Leo stu h W Wash av 431
Blied Raymond F prt Blied & Co h W Wash av 431
Blied Walter F draft Claude & Starck h W Mifflin 444
Blight Arthur (wf Mabel) crane opr F W E Wks h E Dayton 1441
Blind Adam (wf C Emma) [Blind & Sander] h W Mifflin 354
Blind Henry G (wf Isabelle) erecting gas engines F & J h E Main o 518

BLIND & SANDER

(Adam Blind, William R Sander) shoes State 217
Bliss Albert G [Bliss Bros] h W Doty 352
Bliss Albert W (wf Rhoda S) travs M S Co h W Wash av 327
Bliss Annie G (wid George) midwife h (S M) Potter 201
Bliss Bros [Albert G, Charles H) grocers S Broom 119
Bliss Charles H [Bliss Bros] h W Doty 352
Bliss Elsie M (wid Parker) h Wis av 321
Bliss Frank J macht h N Hamilton 2d flat 112
Bliss Hugh P emp Mad Gasoline Eng Co h W Wash av 327
Bliss Joseph B (wf Anna) plumber h S Bedford 211
Bliss Katherine H (wid Charles H) h W Doty 352
Bliven Arthur E (wf Frona L) carp h S Franklin 122
Bliven Robert E carp h S Franklin 122

LOG CABIN USE SPENCER'S 607-09 UNIVERSITY AVE. BREAD

CHIPPEWA Be on the safe side—always drink spring water—the purest known. Ask your doctor. Piper Bros. sell it **WATER**

Blizzard Katherine h R F D 5
Blizzard Harriet h R F D 5
Block Theresa tel opr general hospital h State 2d fl 105
Blodgette Caroline Mrs dom h E Gorham 652
Blomiley John macht St P Ry h W Wilson 634
Blomiley Mary Mrs (64) died Oct 25, 1913
Blood Willard A (wf Katherine) emp N W Ry h E Johnson 125
Bloom George F (wf Sarah B) h Williamson 817
Bloomer Nina G (wid John F) h W Dayton 1105
Blossom Frank L (wf Mary) travs h Jeifner 1110
Blossom Willis (wf Alma) travs h Williamson 1028
Blucher Anton lab h S Murray 111
Blucher Charles E (wf Eva E) lab h Uuiv av o 610
Blucher David J hostler I C Ry h S Murray 111
Blucher Frank teams h S Murray 111
Blucher Frederick G (wf Margaret) teams h S Murray 111
Blucher Theodore lab h S Murray 111
Blum George F (wf Sarah B) emp D C Co h Williamson 817
Bluhm Otto marble setter capitol h S Butler 141

BLUM JOHN E
(wf Katharine L) Pioneer Store 619 h Atwood av 621

BLUM JOSEPH O
(wf Eleanor C) grocer (395) 331 h Atwood av (395) 331
Blum Leo E jeweler 623 Atwood av h Jackson 2118
Blum Sophia (wid John E) h Jackson 2118
Blumm Issac (wf Mary) jan Jewish church h Mound o 810
Blumm Joseph fruit peddler h Mound o 810
Blumm William (wf Hetty) peddler h Mound o 722
Blumenstein Arthur clk Van Deusen h Univ av 622
Blumenstein Herbert jan U W h Univ av 622
Blumenstein Walter (wf Emma C) jan U W h Univ av 622
Blumenthal Henry J brkpr Fauerbach h S Butler 136
Blunt Frank T (wf Nellie) asst civ engr N W Ry h S Blair 19
Board of Commerce building S Hamilton 111
Boback Einer cement worker h Dunning 2254
Bobb Clement L (wf Bertha I) h Williamson o 1054
Boberg Edwin J pharmac Ott h W Main 316

BOCHER OTTO F
(wf Emma F) barber 716 Univ av h S Warren 311
Bode Paul C (wf Celeste) steno tax comm h Jenifer 3d fl 1334
Boden Henrietta maid W Wilson 109
Bodenius Hermina S (wid Francis H) h E Johnson 134
Bodenstein Frederick (wf Margaret) travs Klueter & Co h W Wash av 220
Bodenstein Margaret stu h W Wash av 220
Bodia George S (wf Alice M) brkpr Bremer h State flat b 232

PICTURE FRAMES MAUTZ BROTHERS

EYES Have them tested now! By our expert optician W. BALLINGER at GAMM'S

Bodman Alice M (wid Joseph D) h Breese Terrace 2d fl n 124
Bodman Charlotte stu h Breese Terrace 2d flat n 124
Boehm Joseph (wf Nellie) tailor h S Pinckney 3d fl 19
Boehmeke Henry emp Jeff Trs Co h Erin 1126
Boehmer Augusta Mrs nurse h Division 2243
Boehmer Christian (wf Margarete) ret harness mkr h E Main 310
Boehmer Darwin emp N W Ry h E Main 310
Boehmer Eleanore E secy W D Co h E Main 310
Boehmer Henry lab h E Wilson 852
Boehmer Ilda h E Wash av 308
Boehmer Maligus (wf Elizabeth) ret saddler h E Wash av 308
Boehmer Ruth maid h Division 2243
Boelsing Carl E W (wf Elizabeth) ret merchant h W Dayton 3d fl 117
Boelsing Emilie A stu h Univ av 2032
Boelsing Frederick G (wf Augusta A) bricklayer Behrnd h Univ av 2032
Boelsing Rudolph carp Frederickson h Univ av 2032
Boelter Henry J (wf Emma) carp Findorff h State 2d fl 232
Bogart George (wf Martha) prt Dem h W Doty 337
Boggs Anna (wid Irvine) h Monroe 1635
Bohlmann Alma M asst prin Doty school h W Gilman 127
Bohn Adele h W Wash av 310
Bohn Alvina lino opr Journal h W Wash av 310
Bohnsach Albert J (wf Borghilde) carp h La Follette av 917
Bohren Christian B travs h N Hancock 130
Bohren Peter lab h N Fairchild 124
Boisnot Clara Mrs h S Brearly 610
Boissard Richard stu h E Dayton 126
Boissard George A (wf Minnie) pres Guardian Life Ins Co h Rowley av 2245
Boland George T (wf Marie C) macht G M Co h S Dickinson 714
Boldt Herman F (wf Theressa A) ptr h Williamson o 1437
Bolerotto Filippo lab h S Murray 21
Bolerotto Giuseppe lab h S Murray 21
Boley Mary (wid Joel) h S Hancock 115
Boling Charles W (wf Bertha) macht U S Forestry h N Orchard 126
Bollenbach Hilda maid h Univ av 1113
Bollenbeck Charles C clk Schumacher h W Johnson 121

BOLLENBECK JOSEPH

(wf Emilie H) wholesale cigars bar supplies 519-23 E Main h W Johnson 121
Bollenbeck Joseph W stu h W Johnson 121
Bolles R Otis mgr Union Woolen Mills Co 22 h E Mifflin 215
Bollier Ernst blks J Dottl h Marion 214
Bollig Crescentia dom E Gilman 149
Bolser Mahlon J (wf Mae J) ptr Mautz (B P) 1 n s Bellevue ct
Bolstad Albert (wf Ellen) forem Morris Co h Winnebago 1812
Bolstad Lena O h S Second 14

BUILDING MATERIAL CONKLIN & SONS CO. Office: 24 E. Mifflin. Yards: 102 Linden 212 South Baldwin 641-645 West Main

VISITING CARDS Printed or Engraved PARSONS Printing and Stationery Company

Bolte Rudolph E (wf Edna M) mgr University Co-operative Co h Univ av 1811
Bolvhe Steven (wf Annie) lab G M Co h S Baldwin 201½
Bolzt Bertha T h W Dayton 332
Bolzt Florence M clk B & M Co h W Dayton 332
Bolzt John A (wf Katharine) jan U W h W Dayton 332
Bolzt John A (wf Adelheide) macht h Univ av 2102
Bolzt William O clk K N K Co h W Dayton 332
Bon Seizo stu h State r 46 536
Bonanno Salvatore (wf Maria) lab h W Wash av (704) 670
Bond Juliet Lyle (24) died Feb 20, 1913
Bond Katherine (wid Edwin) h W Wilson 324½
Bond Margaret Mrs janitress Agri Hall U W h N Murray 106
Bond Varley S (wf Ellen M) mgr F W Woolworth Co h W Wilson 324½
Bondi Edward macht G M Co h E Gorham 1111
Bondi Jay C lab h E Gorham 1111
Bondreau Jane Mrs (67) May 29, 1913
Bonelle Gulio emp G M Co h S Murray , 22
Bonelle Mariano (wf Giacoma D) emp St P Ry h S Murray 22
Bong John A (wf Helen) jan h Edgewood av 1007
Bongers Herman J bkbdr Dem h Church ct 1214
Bonham Clarence A (wf Esther) engr St P Ry h N Bassett o 16
Boning Jennie steno C F Lamb h W Wilson 321
Bonino Giuseppe (wf Dominica) cobbler 446 W Main h Gwinnett ct (764) 734
Bonit Herman lab h S Frances 18
Bonitch Mary emp P L Co h Regent 633
Bonn Michael J (wf Gena) mldr W F & M Co h Jenifer 734
Bonnell Irwin (wf Elizabeth) carp D Green h Williamson 1216
Bonnell James H (wf Lulu) propr Atlas Hotel 221-3 S Baldwin 221-3
Bonnell John Kester (wf Frances) inst U W h Mendota ct 3d fl e 625
Bonnell William H (wf Rose G) teams Waterman & Son h (S M) Van Deusen 179
Bonow William C (wf Alice A) salesm Nat Cash Reg Co h N Franklin 8
Bontly Christian (wf Susanna) stock clk Hokanson h (S M) Lake ct 915
Bontly Clarence A emp capitol h (S M) Lake ct 915
Bontly Isa Arthur chauffeur h (S M) Lake ct 915
Bontly William C (wf Ruth) pres Mad Gasoline Eng Co h (S M) Lake ct 915
Bonzelet Frances (wid Joseph) h N Warren 316
Bonzelet Gertrude L teacher Doty school h N Warren 316
Bonzelet Mary A teacher Randall school h N Warren 316
Boomer I game warden h E Main 2d fl 210

BERNARD BUILDER OF BEST BOATS 624 East Gorham Street Telephone No. 373

HURLEY "Four and Six" Portable Vacuum Cleaners
NEWEST AND BEST
Electrical Supply Co.— L. W. BURCH — 120 S. Pinckney

Boon Leonard F (wf Carrie S) engr Tax and R R Comm h N Bassett 2d fl 318
Boorman Angelle bkpr F W Curtiss h Univ av 1717
Boorman Alydia emp B S S Co h Drake 1204
Boorman Benjamin R (wf Augusta) emp Wis G-I Co h N Hamilton 210
Boorman Burton (wf Gertrude) plumb h E Wash av 2225
Boorman James I plumb 1717 h Univ av 1717
Boorman Jett A (wf Emma) elec h Univ 1717
Boorman William T (wf Amelia C) carp 1204 h Drake 1204
Booth Leslie G clk Frautschi h E Wilson 106
Booth Thomas (wf Jennie) bkbdr Dem h Mound 721
Borchardt Bertha (wid Henry) h Roby road 16
Borchers George L h E Johnson 1113
Borchers Hilbert h E Johnson 1113
Borchert Charles (wf Ada) secy forem I C Ry h Spring 1305
Borchart Marie h Spring 1305
Borchsenius George V (wf Lulu M) real estate h Langdon 717
Borchsenius Harold stu h Langdon 717
Borchsenius Martha (wid Hans) h Langdon 717
Borden James B (wf M Alice) asst state supt h Adams 1922
Borden William H stu h Adams 1922
Boreno Francesco emp B S S Co h Regent 816
Borg Christine maid Sterling pl 419
Borgard Henry engr St P Ry h W Wash av 1116
Borgard Olaf J (wf Bessie) engr St P Ry h W Wash av 1116
Borge John N (50) died Oct 15, 1912
Borge Mons H (wf Carrie) emp M P Co h Willard av 2d fl 803
Borgen Edward (wf Anna H) rooms h State 631
Borgen William del clk Van Deusen h State 631
Borgrud Andrew (wf Ruby W) ptr h (S M) Maple 1330
Borgrud John (wf Anna) lab h E Main o 2056
Borgrud Gunder (63) died June 15, 1911
Bormett John R ((wf Mary) mason h Chandler 1320
Bornstein Meyer shoe repr h Mound 2d fl 810
Borquist Albert N (wf Clara E) ship clk M K L Co h Center av o 722
Borquist Lars G mech M K L Co h Linden 331
Borquist William lab h Linden 331
Bosben Clarence lab h Division 2239
Bosey Louis (wf Alice) yardmaster M Fuel Co h Emerald 936
Bosinberger George mldr G M Co h E Wilson 418
Boss Fred (wf Emma) tinsmith W K & H h N Broom o 107
Boss Gustav S (wf Alice F) jan G M Co h E Main 1415
Bossart Clara emp 3F h Jenifer 938
Bossart John L app Heick & Co h E Main 905
Bossart Joseph (wf Elizabeth) emp Fauerbach h E Main 905
Bossingham Giles firem No 4 M F D h W Dayton 1329
Bostad Christ (wf Elizabeth) macht G M Co h S First 202


ICE CREAM will please you; it's delicious
ZILISCH PURE MILK CO. PH. 979

BABY Won't be Half so Hard to Bring up if you have a Talking Machine at Home **WISCONSIN MUSIC COMPANY, Madison**

Bostrack Martin J (wf Julia) auto livery 518 h S Mills 518
Botham Charlotte steno h Jenifer 1315
Botham George W (wf Katherine) pres Wis F & M Co h Jenifer 1315
Botham Ruth steno J T Bates h Jenifer 1315
Bouchard Charles F J (wf Katherine) macht S T M Co h Waubesa 2218
Bouchard Ernest J E driver Jefferson h N Bassett o 208
Bouchard Elmer J (wf Mary) emp M K L Co h Winnebago 2140
Bouchard Lula Mrs h N Henry o 311
Boudreau James A teams U W h Monroe 1636
Boulden Sadie A teacher Randall school h Sterling pl 419
Bourcier Blanche D stu h S Fairchild 14
Bourcier Helene M stu h S Fairchild 14
Bourcier Miles L stu h S Fairchild 14
Bourett Jessie h W Doty 418
Bourk Ida maid N Blair 209
Bourke Elizabeth drsmkr 1147 h Jenifer 2d fl 1147
Bourke John L (wf Gertrude M) [alderman], clk F W E Wks h Spaight 1339
Bourn Nora E asst U W h Univ av 1113
Boutell Loyle H genl bkpr M G & E Co h Jenifer 814
Boutwell Paul W asst U W h S Brooks 114
Bovi Rocco lab h Regent 3d fl 824
Bowden Edward C clk Comm Nat Bank h N Butler 26
Bowden Lawrence (wf Annie) h N Butler 26
Bowden Lawrence jr billing clk F & J h N Butler 26
Bowden Mary L emp capitol h N Butler 26
Bowden Thomas C clk Journal h N Butler 26
Bowden William B repr man Underwood h N Butler 26
Bowen Lafay (39) died May 31, 1911
Bowers Bella J teacher Washington school h Monona av 215
Bowers Carleton W farm lab h U W Farm
Bowers Elberta housekpr E Wash av 832
Bowers Jessie M princ Lincoln school h Monona av 215
Bowes Archibald brkpr Myhren h W Main 619
Bowes Aldro J clk h W Main 619
Bowes Burlin ngt call boy St P Ry h W Main 619

BOWES CHARLES H
(wf Edith D) saloon 619 h W Main 619
Bowes Reuben C (wf Anna) macht G M Co h E Johnson 3d fl 815
Bowes Roy L (wf Adeline) macht G M Co h N Bassett 15
Bowie Martha Mrs (80) died Feb 19, 1914
Bowler Charles h N Blair o 210
Bowler Robert P (wf Augusta) porter Meng h N Blair o 210
Bowles Alice M fitter K N K Co h N Blair 216
Bowles Winifred P steno h N Blair 216
Bowman building S Pinckney 19-23

OLSON & VEERHUSEN CO. The Store with a Purpose To Deserve YOUR PATRONAGE

GEO. WIESE Makes the... "JULIUS CAESAR"

Bowman Charles H (wf Mary) supt B S S Co h (S M) Oregon 1106

BOWMAN DAIRY FARM

J H Bowman propr R F D 7
Bowman Emma (wid Charles) dom h Williamson 736

BOWMAN FRANK F

(wf Helen L) phys and surg 2d fl 21 S Pinckney h E Johnson 21
Bowman Henry G (wf Lena) toolmkr F W E Wks h Moulton ct 323
Bowman John H (wf Margaret O) farmer h Madison R F D 7
Boyce Elmer A (wf Genevieve) lands h E Wilson fl D3 29

S R BOYCE

Eye Ear Nose and Throat. Office suite 211-2 Pioneer bldg
HOURS—9 to 12 m, 2 to 5 p m
EVENINGS AND SUNDAYS—By appointment
'Phone—1245
Residence—1107 Rutledge 'phone 2824

Boyce Samuel R (wf Mellie A) phys suite 211-2 Pioneer bldg 105 Monona av h Rutledge 1107
Boyd Chorale h Wis av 312
Boyd Ellen emp C J Ehrman h S Broom 112
Boyd Emma M h Wis av 312
Boyd & Fichten [John L Boyd, Jacob P Fichten] proprs The Candy Shop State 426
Boyd Frederick condr S W Ry h Rusk 2032
Boyd John L [Boyd & Fichten] h E Wash av 516
Boyd Joseph M (wf Martha M) pres Bank of Wis 1 E Main pres The Joseph M Boyd Co h Wis av 312

BOYD JOSEPH M CO, THE

financial agents, real estate, bonds, mortgages, R R Kropf secy and treas S Carroll 2
Boyd Mary E (wid James N) h N Henry 2d fl 20
Boyd Patrick (wf Eliza) ret detective h E Wash av 516
Boyd Peter O (wf Rena) carp contr o 2602 h Winnebago (2702) o 2602
Boyd Robert M emp W T Co h E Wash av 516
Boyd William J (wf Sophia B) patrolman h Jenifer 1342
Boyer Creed J macht G M Co h E Gorham 1142
Boyer Irene M taping F W E Wks h Dewey 1324
Boyer Kent J sht metal wkr S-M Co h E Gorham 1142
Boyer Margaret (wid Benjamin) emp N C E L h Dewey 1324
Boyer Roy Lee (wf Viola) travs h S Brooks o 105
Boyle Alice C clk vital statistics h N Mills 122
Boyle David H emp Alex Gill h E Mifflin 502
Boyle Grace R clk Thuringer h N Mills 122
Boyle John (70) died Oct 11, 1912

Everything in Leather Goods WEHRMANN'S 116 King St. Phone 666

CONSERVATIVE INVESTMENTS Yielding 5½ and 6% may be Purchased from STONDALL-TOFTOY CO., 21 W. Main Street

Boyle John (wf Anna E) forem Y C L Co h E Mifflin 656
Boyle Katherine maid E Gilman 12
Boyle Margaret h W Dayton 405
Boyle Margaret clk P L Co h W Wash av 418
Boyle Mary (wid John) h N Mills 122
Boyle Vera F emp 3F h E Mifflin 656
Boyle Verne F emp M P & P D Assoc h E Mifflin 656
Boyle William E stu h N Mills 122
Boyle William H (wf Minnie K) carp h Willard av 612
Boyles Alfred J (wf Nellie L) ship clk Klueter & Co h E Johnson 2d fl 733
Boyles John W (wf Elizabeth) lab h E Main 909
Boyum Severt G macht G M Co h Williamson 1449
Brabant Alice Mrs h Rutledge 1322
Brabant Alice V steno La Follette's h Rutledge 1322
Brabant Clara E steno Kenney & Wrabetz h Rutledge 1322
Brabant Edmund J (wf Martha R) emp tax comm h W Dayton 822
Brabant Josephine M teacher Irving school h Rutledge 1322
Brabant Louis J stu h Rutledge 1322
Brachi Francesco carp h W Doty 541
Brachi Evaristo lab h W Doty 541
Brack Frank carp h S Frances 18
Brack Harry emp A Mills (grocer) h E Wilson flat E 0 27
Brack Richard R stu h W Wash av 220
Brackenwagen Lillian steno state bd pharmacy h S Henry 2d fl 108
Brackenwagen Louise (wid Frank) h S Henry 2d fl 108
Brackenwagen Myrtle teacher 4C h S Henry 2d fl 108
Braddock Winfield S depy comr of ins h W Wash av 122
Bradinini Giacomo carp h W Main 538
Brader James C (wf Laura E) [Brader & Ripp] h W Doty 544

BRADER & RIPP

[James C Brader, John M Ripp] wholesale and retail liquors E Wash av 201-3
Bradford Cora A (wid Charles) rooms h N Frances 613
Bradford Irene h N Frances 613
Bradford Mehitable (wid Abraham) h E Gorham 1126
Bradford O Mahlon (wf Helen) elec Harloff h Williamson 1456
Bradford S Don S (wf Mary A) emp water dept h S Bassett 11
Bradford Roy steno bd control h N Frances 613
Bradford William L (wf Josephine) travs I H Co h N Ingersoll o 312
Bradish Ralph P treas Alpha Delta Phi h Langdon 614
Bradison Martin carp h S Blair 19
Bradley Alice V stu h S Mills 36
Bradley Barbara instr U W h Sterling pl 419
Bradley Charles F (wf Elizabeth) barber Kretlow h Univ av 1407
Bradley Clara stu h S Mills 36

START A SAVINGS ACCOUNT WITH THE SAVINGS LOAN & TRUST CO

TIP-TOP THE BEST MADE BREAD
SPENCER Telephone 1875

Bradley Clara L (wid Isaac) h N Henry 404
Bradley Clarence emp Conklin h E Gorham 402
Bradley Eva A (wid William A) h E Gorham 618
Bradley George H (wf Mary P) h W Doty 512
Bradley Harold C (wf Mary J) asso prof U W h N Prospect av 106
Bradley Isaac C brakm h S Mills 36
Bradley Isaac F (wf Ellen) ret farmer h S Mills 36
Bradley Isaac S (58) died Apr 22, 1912
Bradley James R (wf Lillian A) clk K N K Co h W Doty 517
Bradley John H (wf Edith M) phys o 31 N Pinckney h Williamson 813
Bradley Katherine clk Hollister Drug Co h W Doty 544
Bradley Lillian h W Doty 544
Bradley Mabel J h N Henry 404
Bradley William V (wf Elsie) clk h W Wash av 3d fl 925
Bradley see Braidley
Bradow Martha dom h E Wilson 24
Bradt Mabel M steno W-G h S Carroll 209
Brady Elizabeth Mrs h N Franklin 138
Brady Elizabeth A steno h N Franklin 138
Brady Elmer W (wf Jennie) condr S W Ry Co h N Sixth 114
Brady John (wf Julia) asst engr sewage plant h Upham 2358
Brady John F (wf Margaret C) engr N W Ry h N Franklin 140
Brady John P (wf Alice J) patrolman h Farwell (224) 2430
Brady Joseph A forem Statz garage h N Franklin 138
Brady Leo P appr Frederickson h N Franklin 138
Brady Mary cook West Lawn av 1925
Brady Mary dom State 731

BRADY W M CO

W M Brady pres and mgr grocers meat market N Hamilton 301
Brady William M (wf Gertrude M) pres and mgr W M Brady Co h E Johnson 411
Brager Christine steno Stark Land Co h W Wash av 333
Brahaney Bridget Mrs (64) died Apr 22, 1913
Brahany James P local mgr W T Co 16 S Carroll h E Johnson 520
Brahany John F (wf Lillian M) [Brahany & Son] h N Webster 121
Brahany Margaret J clk free lib com h E Gorham 520
Brahany Michael J (wf Margaret) [Brahany & Son] h E Johnson 520
Brahany & Son [Michael J, John F] horseshoers E Main 213
Brahm Annie emp B S S Co h Williamson 735
Brahm Christian (wf Mary) stonecutter h W Dayton 1001
Brahm Dorothy h W Dayton 1001
Brahm Frank h W Dayton 1001
Brahm Henry musician Olympic h W Wash av 448
Brahm Henry G (wf A Sibylle) barber 7 S Webster h W Wash av 448
Brahm John H barber H Brahm h W Wash av 448
Brahm Josephine emp T C Co h W Wash av 448

BON TON CORSETS The "Corsets de luxe" of America
BURDICK & MURRAY CO.

ARTISTIC INTERIOR FINISHING **MAUTZ BROS.** 118 State Street 116 N. Carroll St. Telephone 1217

BRAHM PETER C

(wf Dora G) tailor 2d fl 27 N Pinckney h W Johnson o 407
Braidley George carp h Winnebago 2063
Braidley James H (wf Mary) carp contr 8 S Fifth h Winnebago 2063
Braidley Magdeline emp B S S Co h Winnebago 2063
Braidley Margaret M clk K & Co h Winnebago 2063
Braidley George carp h Winnebago 2063
Brainard Adelia J (wid Frank J) h N Fairchild 17
Brainard Alvin E (wf Elizabeth R) travs h E Gorham 851
Braith Joseph (wf Laura) electrician Nickles h N Bassett 312
Bram Alice drsmkr h W Dayton 1205
Bram Clarabell h W Dayton 1205
Bram Harry G [Madison Cycle Co] h S Blair 21
Bram Martin (wf Christina) ret farmer h W Dayton 1205
Bramhall Alice E teacher h (S M) Lawrence 919
Bramhall Eliza H Mrs (--) died Mch 24, 1914
Bramhall Ruth M bkpr steno N C E L h (S M) Lawrence 919
Brand Bessie G secy to dir school music U W h (S M) Lake ct 922
Brand Martha E (wid Thomas H) h (S M) Lake ct 922
Brandau Julius stu h N Orchard 129
Brandenburg Catherine h Langdon 22
Brandenburg Frederick S (wf Elsie B) treas Dem h Langdon 25
Brandenburg Oscar D (wf Arabelle) pres Democrat Printing Co managing editor Madison Democrat 114-24 S Carroll h Langdon 22
Brandenburg Oscar R mgr Union Painless Dentists o 21 E Main h E Dayton 2d fl 110
Brandenstein Carl I [Sandall & Brandenstein] h W Johnson 322
Brandler Eleanor h N Butler 141
Brandmeyer Andrew cgrmkr h R F D 5
Brandmeyer James J (wf Katherine) barber 794 W Wash av h R F D 5
Brandmeyer Marcella emp B S S Co h R F D 5
Brandmeyer Victor tower opr St P Ry h R F D 5
Brandt Anthony (wf Emma M C) mason h E Johnson 14
Brandt Carl H teams h (S M) Oregon 1216
Brandt Dorothy D tel opr U W h E Johnson 14
Brandt Frank mason h Center av 727
Brandt Joseph G (wf Frances I) instr U W h S Warren 123
Brandt Mary Mrs (54) died Mar 11, 1913
Brandt Otto C (wf Teresa) asst incorp clk state dept h N Ingersoll 316

BRANDT OTTO E

(wf Louise) saloon 504 Atwood av h Dunning 2014
Brandt Roy C (wf Mary) U S R F D carrier h Atwood av 1311
Branegan Gladys A pub dom sci teacher h W Wilson 120
Branegan Robert (wf Phrona) genl distr Maytag Co 307 E h W Wilson 120

Marigold Butterine Costs one half as much as the best creamery butter. The only kind that's just as good. **PIPER BROS.** sell tons of it

COAL CONKLIN & SONS CO. WOOD
24 EAST MIFFLIN STREET

Brannon William A asst state chemist h W Wilson 120
Brannon J Marshall (wf Emily M) instr U W h N Hancock o 140
Brannon see Brennan
Branson Mabel L teacher Randall school h Hoyt 1726
Brant Selwyn A (wf Anna K) publisher 3d fl 407 h State 3d fl 407
Brascino Giuseppe (wf Maria B) city lab h Regent 826
Brasei Giorgio with G Lo Nigro h Regent 826
Brasure Ray E (wf Katherine B) teacher h Emerald 1123
Bratley Roy S (wf Margaret) sawyer F P L h W Dayton 423
Brattrud Alfred h N Hamilton 122
Brattrud Alice drsmkr 109 E Dayton h N Hamilton 122
Brattrud Carrie (wid Ole) h N Hamilton 122
Brattrud Edwin O (wf Devolis) chauffeur h N Bassett o 222
Brattrud Elmer (29) died Jan 30, 1914
Braumer Frank lab U W h Monona 1731½
Braun Albert W sausage mkr H & B h E Johnson 323
Braun Albert W (wf Elizabeth K) [Hartmeyer & Braun] h E Johnson 619
Braun Amanda M teacher Marquette school h S Bearly 1st fl n (600) 606
Braun Lawrence (wf Isabel) pressman Capitol Ptg Co h N Few 112
Braunsky Martha dom Summit av 158
Brausen Henry H (wf Grace) emp S W F Co h E Wilson 1317
Brausen John T barber Haven h W Main o 548
Brausen S Peter emp Olds Seed Co h W Main o 548
Bray William A (wf Clara E) ptr h W Wash av 435
Brayton Robert S (wf Mildred) macht G M Co h E Main 3d fl 206
Brayton Russell C (wf Mary) macht G M Co h Williamson 1341
Brayton School E Wash av 301-305
Brazee Allen (65) died Sept 16, 1912
Brazee Francis clk K N K Co h (S M) Oregon 1507
Brazee Rollen F (wf Lucinda) emp Hort U W h (S M) Oregon 1507
Brecker Martin macht S T M Co h Spaight 1339
Breckey Erick T (wf Katherine) macht G M Co h E Gorham o 935
Breckey Louis T app G M Co h E Johnson 2d fl 709
Breckey Martha Mrs (28) died July 20, 1913
Breckey see Brekke

BRECKHEIMER BREWING CO

M Breckheimer pres and treas, W L Schulkamp secy brewers malsters bottlers King 215-17
Breckheimer Mathias pres Breckheimer Brewing Co h King 215-17
Breckheimer Meta L manicuring 132 h E Wilson 3d fl e 132
Bredesen Martin carp h S Blair 19
Bredeson Amelia emp P L Co h Merry 215
Bredeson Etlar A (wf Hilda I) switchm N W Ry h Merry 215
Breen Helen society editor Dem h W Johnson 18

CHIME Should chime in harmony. Ours do and we have a large variety. Hall, colonial and alarm clocks—GAMM CLOCKS

BILLIARD Cronin can save you money on all SUPPLIES

Bregi Andrew (wf Emma T) lab U W farm h S Orchard 415
Breiby Lars (wf Emma) carp h E Johnson 828
Breiby Olaf H (wf Aasta) carp h (S M) Spruce 511
Breidablik Ellida stu h W Johnson 1017
Breidablik John J Rev (wf Anna) clergyman h W Johnson 1017
Breitenbach Agnes E steno state bd control h Williamson 853
Breitenbach Amelia C h Williamson 853
Breitenbach Angeline (wid Jacob) drsmkr h E Gorham 813
Breitenbach Arthur stu h Spaight 928
Breitenbach Bertha M emp B S S Co h E Gorham 813

BREITENBACH BROS

(Julius, George H) shoes S Pinckney 25
Breitenbach Catherine R steno F & J h E Gorham 813
Breitenbach Edward M clk G C B & Son h Williamson 853
Breitenbach Elizabeth (wid George C) [G C Breitenbach & Son] h Williamson 853
Breitenbach Frederick J h College Hills R F D 7

BREITENBACH G C & SON

(Mrs Elizabeth, George H) grocers Williamson 851-853
Breitenbach George E (wf Caroline) ptr h E Wash av 1913
Breitenbach George H (wf Bertha M) [G C Breitenbach & Son] (Breitenbach Bros) h Spaight 933
Breitenbach Henry (55) died June 15, 1912
Breitenbach John A clk T S M Co h R F D 7
Breitenbach John P (wf Matilda B) real estate h Spaight 928
Breitenbach Julius H (wf Mary E) [Breitenbach Bros] h E Gorham 1st fl e 916
Breitenbach Louise M steno Denmark Construction Co h Williamson 853
Breitenbach Magdalene (wid Henry) h Williamson o 831
Breitenbach Otto C clk G C B & Son h Williamson 853
Breitenbach Vera stu h Williamson 853
Breitenbach Wilhelmina steno F & J h E Gorham 813
Breitenfeld Arthur E clk 502 E Wilson h S Baldwin 420

BREITENFELD RUDOLPH A

(wf Alvina) propr Lake City House 502 E Wilson h S Baldwin 420
Breitenstein August (wf Amelia) macht F W E Wks h Rutledge 1328
Breitenstein Grace h Rutledge 1328
Breitenstein Lilian clk Univ Ext Div h Rutledge 1328
Brekke Ole H carp G M Co h Merry 199
Bremer Ernest C (wf Wilhelmina T) barber 611 E Wilson h Jenifer 929

BREMER FREDERICK J

(wf Minnie) saloon 322 State h Univ av 825
Bremer George B (wf Wilhelmina) bkpr Findorff h Jenifer 2d fl 927
Bremer Hilda M maid Langdon 2
Bremer Paul J (wf Katharine) jan law library h W Mifflin o 223

HANDIEST PRINTING OFFICE IN THE CITY
PARSONS PRINTING AND STATIONERY CO.

BUTTER-MILK will please you; it's healthy
ZILISCH PURE MILK CO. PH. 979

Bremmer George R (wf Maud S) [Bremmer Bros] h W Johnson 1120
Bremmer Rolla O [Bremmer Bros] h W Johnson 1120
Brenden Sophia dom Prospect av 168
Breneman Elmer (wf Catherine) lab h Sheridan av 1335
Breneman John H (wf Alta) barber Bocher h E Wash av o 415
Brennan Edward lab h Atwood av 205
Brennan Ellen (wid Richard) h N Lake 436
Brennan John P teams h E Mifflin 642
Brennan John H steno h E Dayton 18
Brennan Leo T del clk J Trainor h E Dayton 18
Brennan Mary (wid Thomas) h E Dayton 18
Brennan Thomas (wf Catharyn) prt Wash D C h N Blair 12
Brennan see Brannon
Brereton William H (wf Margaret) farmer h W Wash av 533
Brereton William R stu h W Wash av 533
Bresee Ella M (wid Joseph S) h S Mills 522
Bresee Levi M (wf Catherine E) ch clk supt pub prop h W Doty 29
Bresee see Brazee Brissee
Breuch Alfred C clk h N Murray 306
Breuch Joseph J (wf Verena) boiler mkr h N Murray 306
Breuch Rudolph J paperh Mautz h N Murray 306
Brew Richard condr St P Ry h W Wash av 511
Brewer Oscar F genl mgr Madison Motor Car Co h Bernard ct 202
Brewer Paul J (wf Amanda) dist wire chf W T Co h N Blount 310
Brewer Sophia Mrs h N Hamilton flat F 213
Bewster Antoinette (wid Joseph) cook Theta Delta Chi h N Mills 203
Brewster Antoinette G steno U W h N Mills 203
Brickman Charles clk U W h Buell 220
Brickman Harry H emp F & J h Buell 220
Brickman Max (wf Rachael) h Buell 220
Brickson Adolph B clk O Moen h S Webster 117
Brickson Brick D lab D & S h E Wilson 615
Brickson Henry J (wf Christine) ret mldr h N Blair 8
Brickson Christine (wid Sophus I) h Oakridge av 502
Brickson Julia clk K N K Co h W Gilman 134
Brictson Erminie A stu h W Wash av 329
Brictson Henry (wf Loretta) clk H Dunning 2130
Brictson Norma N stu h W Wash av 329
Brictson Ole D (wf Harriet L) real estate o 29 E Main h W Wash av 329
Bridge Bert app macht F & J h Univ av 701
Bridge Charles M (wf Sarah A) carp h Univ av 701
Bridge F A & Co fiscal agents r 233-4 E Wash av 119
Bridge Frank A (wf Eveline J) [F A Bridge & Co] h Mendota ct 4th fl 627
Bridges George V macht F W E Wks h Jenifer 1123
Bridges Rita pupil nurse Mound 925

HOUSE WIRING Done By Us is Approved BURCH Electrical Supply Co. Telephone 1741 120 S. Pinckney St.

OLSON & VEERHUSEN CO. EXCLUSIVE J. B. STETSON HAT STYLES

Bridges Walter (wf Daisy) travs h Madison 1608
Bridges see Brydges
Bridgman Edward P ret h Spaight 1221

BRIDGMAN EDWARD P JR
dentist 951 Williamson h Spaight 1221
Bridgman Louis W asso press corresp 3d fl 115 W Main h Spaight 1221
Bridgman Robert W clk T S M Co h Spaight 1221
Bridgman Sara G teacher Brayton school h Sterling pl 419
Briggs Clara M fil clk indus comm h E Johnson 505
Briggs Fay P (wf Mary L) travs h W Mifflin 319
Briggs Melancthon J pres Consumers' Merchandise Co 123 E Wash av h E Wilson 524
Briggs Ruth L stu h W Mifflin 319
Briggs Sophie M (wid Harry) lib law bldg h W Gorham 134
Briggs William (wf Josephine M) lab capitol h N Franklin 127
Brigham Albert E (wf Olive) emp F W E Wks h E Wash av 2119
Brigham Henry (wf Anna) carp h R F D 2
Brigham Orin M emp M P Co h R F D 2
Brightman Grant L city editor Journal h State 803
Brikrum Anna maid E Johnson 1102
Brimmer Delmer emp N W Ry h Williamson o 935
Brimmer Ella C h Williamson o 935
Brimmer Jacob H ngt baggagem N W Ry h Williamson o 935
Brin Amanda (wid Harry) h S Hamilton 204
Brin David clk H Brin h W Wash av 345
Brin Harry (Estate of) clothing N Pinckney 5
Brin Harry (53) died Feb 19, 1914
Brink Harry J clk F W E Wks h Jenifer 1129
Brinkhoff Clara G secy to Prof Poe U W h Sterling pl 425
Brinkhoff Henry J [Wiedenbech Dobelin Co] h W Wash av 516
Brinkman Anna L (wid William) h Williamson 1456
Brinkman August (52) died June 22, 1911
Brinkman Henry A (wf Delia) macht U W h Williamson 1426
Brinkman John macht G M Co h Williamson 1007
Brinkman Walter hlpr Harloff h Williamson 1456
Brinkman William H C (wf Amelia) macht G M Co h Williamson 1436
Brintnell Mattie steno Park Hotel h N Hamilton 127
Brisbois Barbara charwoman hist libr h Univ av 603
Brisky Frank J (wf Emma) h Center av 402
Brissee Anna h (S M) Van Deusen 209
Brissee Bernhard H sta engr h (S M) Van Deusen 209
Brissee Bridget Mrs exp nurse h (S M) Van Deusen 209
Brissee Francis J carp h (S M) Van Deusen 209
Brissee Mary h (S M) Van Deusen 209
Brissee T Arthur macht McConnell Motor Car Co h (S M) Van Deusen 209

MUSICAL HOMES DEMAND GOOD MUSICAL INSTRUMENTS— Quality and Value are our Specialties . . . Wisconsin Music Co., 20 N. Carroll St.

WEHRMANN For Traveling Bags and SUIT CASES

Brissee William J (wf Amelia) engr dredge h Van Deusen 209
Britt Alexander emp S W Ry h E Main 2104
Britt Cecil (wf Nellie) campus forem U W h W Johnson 1031
Britt Julius F app Luckey h E Gorham o 935

BRITTINGHAM & HIXON LUMBER CO
general offices S Carroll 2d fl 2, 4
Brittingham Margaret h N Henry 640
Brittingham Thomas E (wf Mary C) pres Brittingham & Hixon Lumber Co o 2, 4 S Carroll h N Henry 640
Britton George (75) died July 13, 1912
Britton Minnie (wid George) h Jenifer o 732
Brockel Oscar (wf Josepha) ngt watchmn U S S Co h Maple av 1840
Brockmann Henry jr [Madison Cycle Co] h (S M) Rowell 1105
Brockmann Henry (wf Paulina) macht G M Co h (S M) Rowell 1105
Brodda Frederick stu h W Main o 113
Brodendall Chauncey clk 18 h E Mifflin o 18
Broderick Joseph saloon (Casino) 207-9 E Main h S Pinckney r 20 3d fl 5
Broders Claude E stu h N Lake 301
Brodsky & Co (Max Silverman, Oscar Brodsky) cigars billiard hall W Wash av 826
Brodsky Oscar [Brodsky & Co] h Milton 1026
Broggi Levi (32) died Jan 2, 1912
Brookins Julia L C teacher W H S h W Johnson 933
Bromer Zacharias lab h Proudfit 173½
Brooks Ansel M cashier Rumely Products Co h E Wilson 137
Brooks Chauncey J (84) died Jan 5, 1912
Brooks Grace (wid William) h Spaight o 1044
Brooks Harry S (wf Elizabeth P) travs h W Gorham 113
Brooks Helen W The Tea Shop restaurant h W Gorham 113
Brooks Jack H (wf Hazel P) barber Kretlow h State o 109
Brooks Mary S (wid Thomas B) h W Gorham 113
Brooks Merrell P stu h W Gorham 113
Brooks Thomas R asst Observer U S W B h W Johnson 1015
Broome William G (wf Minnie) linem M G & E Co h W Mifflin 3d fl 554
Brophy Julia R chief opr capitol tel ex h W Dayton 827
Brophy William lab h W Dayton 827
Brose Otto emp A Cohn & Co h S Brearly 301-7
Brostrom John C carp Charles Marks h E Main 609
Brothen Hans app macht F W E Wks h E Main 609
Broughton Anna h N Carroll 315
Broughton Caroline B counter clk Eddy h W Mifflin 333
Brousen John barber h W Main o 548
Browell Edward B (wf Susan J) polisher S-M Co h Williamson 1509
Browell Leslie W emp B J Kehoe h Williamson 1509
Brown Adeline h Langdon 28

SMOKE A Good Cigar the **JULIUS CAESAR**

SAVINGS LOAN & TRUST CO PAYS 4 PER CENT on Time Certificates.

Brown Alexander W (wf Dorothea W) mech Mad Motor Car Co h N Brooks 2d fl 204
Brown Althea H teacher h Jefferson 2015
Brown Amelia S (wid Henry) h Madison 1913
Brown Andrew S (wf Katherine M) salesm h N Few 323
Brown Anna H (wid Elmer O) mgr millinery dept K N K Co h N Franklin 141
Brown Anna V dom h S Brooks 307
Brown Augusta Mrs (72) died Apr 4, 1912
Brown Belva teacher h Monroe 1706
Brown building S Pinckney 1-5
Brown Caroline Mrs home patient h (S M) Sanitarium
Brown Charles carp del clk Holton h Jackson 2112
Brown Charles A (wf Ida) firem St P Ry h S Park 108
Brown Charles E [Brown Motorcycle Co] carp h Jackson 2112
Brown Charles E (wf Bertha R) chf museum div hist libr h Van Buren 916

BROWN CHARLES N

(wf Nellie M) atty and ct commr 107 W Main h N Hamilton flat F 222
Brown Charles W emp Conklin h S Park 108
Brown Christopher H (wf Frances) carp h E Johnson 1025
Brown Clarence R lab Rentschler h Jefferson 1716
Brown D F Mrs (65) died July 10, 1913
Brown Elizabeth h Langdon 28
Brown Elmer W (wf Mary W) h N Broom 8
Brown Elsie dom N Henry 640
Brown Ernest J hotel and restaurant dept bd health h Spaight 947

EUGENE A BROWN

Physician office suite 11, 2d fl 20 N Carroll
HOURS—11 a m to 12:30 p m 2 to 4:30
Evenings by appointment
SUNDAY—11 to 12
'Phone—883
Residence—2015 Jefferson 'phone 344

Brown Eugene A (wf Emma F) physician and surgeon suite 11, 2d fl 20 N Carroll h Jefferson 2015
Brown Ezra E (wf Emma) [E J Fisher Co] h W Mifflin 526
Brown Fannie A h W Gilman 218

BROWN FRANK G

(wf Mary G) mgr Timothy Brown est 107 E Wash av h Langdon 28
Brown Frank L (wf Edith) clk Austin h N Broom o 16
Brown Fred M (wf Annie S) mgr Timothy Brown estate 107 E Wash av h E Gilman 121

REAL ESTATE In all Parts of the City Owned and For Sale by . . . Stondall-Toftoy Co.

FOREST MILLS Fine Weave Underwear, Hand Finished
BURDICK & MURRAY COMPANY

Brown Frederick ret farmer h N Baldwin 544
Brown Frederick W (wf Matilda E) carp h S Broom 14
Brown George Rev (wf Laura C V) clergyman h Clymer pl 924
Brown George A (wf Bertha E) elec engr h W Wash av 326
Brown George C (wf Cora) emp U W h N Warren 433
Brown H G Mrs steno and bkpr 305 E Wilson h N Franklin 12
Brown Harold E (wf Lucile E) emp F & J h Marston av 410
Brown Harold P stu h Garfield 1016
Brown Harry G instr U W h State 803
Brown Hazel I stu h Clymer pl 3d fl 924
Brown Henrietta R instr U W h S Brooks 114
Brown Henry H ret h E Johnson 407
Brown Hepsibeth Butterfield Mrs (78) died May 13, 1913
Brown Homer G (wf Claire) salesm U T Co h N Franklin 12
Brown Ira D (wf Leon) insp S W Ry h Elmside blvd 2007
Brown Ira S (wf Bessie) editor Holstein-Friesian World h Sherman av 1025
Brown Irving H asst U W h N Hamilton flat F 222
Brown Issac (wf Nona) lab h N Henry o 313
Brown J Mabbett supt Madison Fire Agts Asso r 6 2d fl 20 N Carroll h E Doty 9
Brown Jesse W carp h Conklin pl 525
Brown John B reporter Dem h N Frances 645
Brown John D teams Conklin h Spring 1316
Brown John L (wf Carrie E) h Univ av 1035
Brown John W (wf Minnie M) lab h W Johnson 530
Brown Joseph H clk Ahrensmeyer h Sheridan av 1328
Brown Joseph H (wf Christine) carp h Crandall 640
Brown Katherine C maid Rest-Harrow h S Brooks 307
Brown Lavillo A (wf Jessie W) ret merchant h Emerald 1036
Brown Lehm K L stu h Univ av 1035
Brown Leo J lab h S Brooks 307
Brown Lillian M steno Claude & Starck h N Franklin 141
Brown Lisle W (wf Nona) U W photog h Keyes av 2202
Brown Louise W stu h W Gilman 218
Brown Mabel E maid Langdon 120
Brown Marjorie F stu h Emerald 1036
Brown Margaret A (wid Chas W) h Spring 1316
Brown Margaret H opr W T Co h Spring 1316
Brown Marion (wf Josephine) coachm Fuller h Sherman av R F D 1
Brown Marmion second hand books 114 N Carroll h W Wash av 224
Brown Martin H clk h S Brooks 307
Brown Mary asst supt nurses M G H h Chandler 812
Brown Mary (wid Patrick) h S Brooks 307
Brown Mary A teacher h W Gilman 218
Brown Mary F h S Brooks 307
Brown Mary P Mrs h Garfield 1016

BREAD Use SPENCER'S LOG CABIN

Do You Like "Home-Made" Things **PIPER BROS.** Pies, Doughnuts, Cakes and other things will please you

Brown Mary S h E Gilman 121
Brown Motorcycle Co (Charles E, Jesse W) W Gilman 435
Brown Melissa V pres and treas College book store 642-44 State h Monroe 1706
Brown Myron F (wf Sarah A) teams Fass & Co h Monroe 1903
Brown Odell T clk U W h Univ av 1035
Brown Patrick J (wf Margaret) firem Central M F D h W Wash av 324
Brown Paul M stu h Clymer pl 924
Brown Reuben S stu h W Johnson 545
Brown Sarah R Mrs (64) died Aug 19, 1912
Brown Samuel T (wf Nettie M) ret farmer h W Johnson 545
Brown Timothy stu h E Gilman 121

BROWN TIMOTHY

(estate of) Frank G, Fred M Brown mgrs real estate mortgage loans E Wash av 107
Brown Vera A h Univ av 1035
Brown Vivian F bkpr Cent Wis Trust Co h E Johnson 1025
Brown Walter W (wf Mabel L) ngt telg opr W U T Co h E Johnson 1333
Brown William (wf Agnes) travs h E Johnson 324
Brown William J (wf Rose) timekpr G M Co h E Dayton 1333
Browne Edmond J (wf Hannah) prt Dem h W Wilson 420
Browne Francis D (wf Cora) estimator Cantwell h Elizabeth 1217
Browne Lillian pressfeeder Dem h W Wilson 420
Browne Lottie pressfeeder Dem h W Wilson 420
Browne Marshall prt Dem h W Wilson 420
Browne Nellie pressfeeder Dem h W Wilson 420
Browne see Braun
Brownell Mary A instr U W h S Brooks 114
Bruce Eunice M (wid John F) h E Mifflin 311
Bruce R Herbert (wf Johanna) ptr h Monroe o 1725
Bruckmann John (68) died June 14, 1913
Brue Hans N civ engr Wis highway comm h N Lake 4th fl 509
Bruesso Carl F (wf Clara) yd forem Conklin h S Baldwin 218
Bruesso Walter A (wf Marie) emp Conklin h Marquette 2217
Bruesso William F (wf Alice) macht F & J h E Dayton 1419
Bruheim Lars macht h S Baldwin 413
Brumm Frederika Mrs h Williamson 1111
Brumm Herman (wf Ida) ret merchant h W Wash av 413
Brumm Lester F stu h W Wash av 413
Brumm Loena steno F W E Wks h Williamson 1111
Brumm Mabel file clk F W E Wks h Williamson 1111
Brunner Bertha dom h W Main 301
Brunner Wilhelm emp Pantorium Co h Railroad 1910
Bruno Antonio lab h Mound 718
Bruno Antonio lab h S Murray 21

WHOLESALE MAUTZ BROS. **PAINTS** 116 N. Carroll St. 118 State St.

All the Newest Things in Libbey **CUT GLASS** You will find at... GAMM the JEWELER 3 W. Main St.

Bruno Giuseppe cobbler Stein h Mound 718
Bruno Nicolo lab h W Wash av 749
Bruno Mariano city lab h S Frances 3d fl 24
Bruns August F (wf Anna M) emp city h E Dayton 1130
Bruns Ethel emp B S S Co h E Dayton 1130
Bruns Friedrich asst prof U W h State 803
Bruns Henry [Kohn & Bruns] h R F D 1
Bruns Olive May filing clk G M Co h Sherman av R F D 1
Bruns Sophia (wid Henry) h W Johnson 434
Brunsell Helen D clk indu comm h W Dayton 109
Brunsell Henry E (wf Cena) carp contr 2117 h Dunning 2117
Bryan Harry J (wf Betty) mgr Orpheum h S Bassett 2d fl 314
Bryan Samuel emp R R Comm h S Mills 418
Bryant Charles A (wf June A) macht Smith h E Dayton 1247
Bryant Daniel D (82) died Feb 24, 1914
Bryant Frank H license clk dept ins h State 2d fl 433
Bryant William V (wf France F) phys 914 h Castle pl 914
Brydges Ellen Mrs h Univ av 720
Brydges Maude E teacher Randall school h Univ av 720
Bucaida Giuseppe lab h W Wash av (704) 670
Buchanan Anna (wid Cicero) h N Murray 406
Buchanan Archibald (wf Maddie R) usher N W depot h N Murray 207
Buchanan Charles A teams h (S M) Emerson 403
Buchanan Ethel stu h Dunning 2123
Buchanan Frank L (wf Josephine) ngt sta master N W Ry h S Blair 118
Buchanan James E (wf Eliza) emp H B Co h W Dayton 326
Buchanan John C (wf Amanda) teams Conklin h W Dayton 1118
Buchanan Lena E h Jenifer 1143
Buchanan Lyman T (wf Mabel) cement finisher h (S M) Emerson 403
Buchanan Mabel F dom Van Buren 922
Buchanan Mabel N dom h W Dayton 1118
Buchanan Milton (wf Caroline) del clk h W Wash av o 501
Buchanan Thomas J (wf Anna F) mldr G M Co h Jenifer 1143
Bucher Henry engrg insp R R Comm h W Wash av 413
Buchholz Emma R teacher Draper school h N Warren 316
Buchi Edmund (wf Paulina) meat cutter h S Brearly 410
Buck Martha dom Mendota ct (21) 607
Buckland Caroline (wid Mason) h Spaight 1007

BUCKLES CHARLES W

(wf Anna) vulcanizer 225 King h Merry 210
Buckles Hazel emp B S S Co h Merry 210
Buckley Glenn F stu h Lathrop 45
Buckley Mildred A stu h Lathrop 45
Buckley Norman R (wf Rosa J) salesm Olds h Lathrop 45

CEMENT CONKLIN & SONS CO.
Office: 24 E. Mifflin St. Yards: 102 Linden St.
212 South Baldwin St. 641-645 W. Main Street

Everything for the Office . . . **PARSONS** Printing and Stationery Co.

BUCKMASTER JAMES A

(wf Dorra A) jeweler 12 W Mifflin h W Gilman 202
Buckmaster William Mrs emp A Cohn & Co h E Wash av 836
Buckmaster William C (wf Ella) macht G M Co h E Wash av 836
Buckner George (wf Hattie) teams Conklin h W Main o 419
Bucus Chester engr h (S M) Sanitarium
Budd Ella M Mrs (56) died Apr 16, 1912
Budd Frank C h N Orchard 215
Buechner Carl L (wf Katrina E) plasterer h E Mifflin 636
Buechner Mary maid E Gorham 615
Buechner Paul (wf Barbara A) plasterer h Bowen ct 1120
Buege Mary Mrs h Emerald 918
Buehler Elizabeth C teacher Wis School of Music h N Livingston 414
Buell Charles E (wf Martha M) [Buell & Lucas] h Ely pl 115

BUELL & LUCAS

(Charles E Buell, Frank W Lucas) lawyers S Pinckney 2d fl 9
Buell Mary V R stu h Ely pl 115
Buell Pauline M asst libr hist lib h Ely pl 115
Buellesbach Bernhard (wf Anna) carp h N Bassett 313
Buellesbach Edward F (wf Evelyn M) plumb Morgan h E Gorham 2d fl 935
Buellesbach Frank P carp 122 S Hamilton h W Wash av 426
Buellesbach Herman emp B S S Co h N Bassett 313
Buellesbach John B (wf Margaret) elect G M Co h Jenifer o 1412
Buellsbach John J (wf Wilhelmina) clk Blind & Sander h Hawthorn ct 3d fl 411
Buelow Elizabeth waitress Cardinal cafe h S Hancock 119
Buenzli August J (wf Elizabeth R) treas and mgr Wis Fdry & Machine Co h Rutledge 1339
Buerger Ena emp Alford Bros h N Hamilton 114
Buerger Louis emp city h E Dayton 1230
Buerger Meta emp Alford Bros h N Hamilton 114
Buerger see Burgar, Burger
Buergin Emma exp nurse h Emerald 1014
Buergin Frederick E B (wf Helen) lather contr h Emerald 1008
Buergin Frederick F (wf Katherine) emp Strelow h S Bassett o 114
Buergin George A lather h Emerald 1014
Buergin Joseph B (wf Elizabeth K) carp h Frances ct 7
Buergin Louis (wf Agnes) ret lab h S Blair 10
Buergin Louise exp nurse h Emerald 1014
Buergin Margaretha Mrs (85) died March 13, 1912
Buergin Maude E dom Capitol Hotel h S Blair 10
Buergin William J (wf Mena K) ret barber h Emerald 1014
Buergin William J jr (wf Adella) [alderman] lather contr h Erin 1128
Buerki Otto C (wf Catherine) exp nurse h N Hamilton 321
Buerki Robin C stu h N Hamilton 321

BERNARD'S BOAT LIVERY Lake Mendota Telephone 373

ELECTRIC FIXTURES WE MAKE 'EM Cheaper Than Outside Electrical Supply Co. 120 S. Pinckney St. Phone 1741

BUESSELER JOHN X

(wf Gerda P) grocer 1101 h W Dayton 1101
Buesseler Margaret dom h W Dayton 1101
Bufton Alice F teacher Lincoln school h Sterling pl 419
Bugbee George F clk Damm h E Dayton 19
Buhler Clara E dom h N Spooner (222) 228
Buhler Mary Rose cook N Carroll 510
Buie Winfred J condr S W Ry h S Baldwin 611
Buie Jesse W h N Orchard 123
Builders & Traders Exchange H C Horstmeyer secy and treas W Main 2d fl 21
Bull Dena (wid Storm) h W Gilman 3d fl w 109-111
Bull Edward H (wf Esther B) steno R R Comm h Brittingham pl o 720
Bull Eliza (75) died Oct 15, 1913
Bull Elizabeth (wid James) h Regent o 1615
Bull Harriet F (wid John Q A) h W Johnson 1127
Bull Margaret (wid Beverly) h W Doty 630
Bullard Clarence H (wf Emma) patrolman h W Mifflin 340
Bullard Earl J (wf Jessie M) engr G M Co h Rutledge 1145
Bullen Wayne L (wf Winifred M) macht Nichols & Shepard h N Brearly 108
Bullerjahn Adolph D stu h S Pinckney 3d fl 21
Bullock Dorus A (wf Henrietta) travs h E Main 2132
Bulman Charles forem Palace Livery h E Main o 314
Bulman Elizabeth h E Main o 314
Bulman Frank L del clk W F & Co Exp h E Main o 314
Bulman Jessie H h E Main o 314
Bulman Matilda J Mrs (55) died Jan 17, 1914
Bulovsky Anna (wid Julius F) h N Few 422
Bulovsky Bessie emp B S S Co h N Few 422
Bulovsky Helen emp B S S Co h N Few 422

BUMP EDWARD L

(wf Satie E) Swedish massage chiropodist 2d fl 210 State h Lakeland av 935
Bumpus Hermon C (wf Ella N) business mgr U W 831 State h Univ av 911
Bunda Anton (wf Anna) tailor Tetzlaff h S Warren 215
Bundy Harvey D lather h N Butler 118
Bundy Henry R (wf Hattie E) lab capitol h W Wilson 445
Bundy Hobart lab G M Co h E Gorham 1111
Bunker Alexander (wf Anna) emp Spencer h W Dayton 1012
Bunn Ernst F (wf Emma) hotel mgr h S Henry 108
Bunn Mary h N Carroll 616
Bunn Sarah P (wid Romanzo) h N Carroll 616
Bunnell Anna W (wid Hiram R) h N Warren 444

CREAM will please you; it's rich ZILISCH PURE MILK CO. PH. 979

CHILDREN Enjoy Practice with our Pianos. The Touch is Light, the Action Easy for Little Fingers, the Tone Beautiful. WISCONSIN MUSIC COMPANY, 20 N. CARROLL ST

Bunnell Mary M instr U W h N Warren 444
Bunting Charles H (wf Carlotta S) prof U W h Chadbourne av 2020
Bunz Frank (wf Hedwig) tailor h E Doty 1st flat 125
Buol Albert emp B S S Co h E Gorham 305
Buol Alice emp B S S Co h E Gorham 305
Buol Bertha A emp B S S Co h E Gorham 305
Buol Cecelia A (wid Alois) h E Gorham 305
Buol Helen emp B S S Co h E Gorham 305

BURCH LOREN W

(wf Mabel A) pres Electrical Supply Co 120 S Pinckney h N Butler 323
Burch Walter J elec Electrical Supply Co h N Butler 323
Burchard Charles W asst U W h Univ av 1015
Burcellato Pietro meat market 751 h W Wash av 751
Burchette Esther emp N W Ry cafe h S Hancock 119
Burchette Marion C (wf Esther) mgr N W Ry cafe h S Hancock 119
Burd Clinton B agt Hayes Land Co h r 7-8 W Mifflin 24
Burdge Katherine h N Butler 109
Burdick Mary E (wid Albert L) h E Wash av 302
Burdick Mary L h W Wilson 415
Burdick Mary L (29) died Feb 5, 1912

BURDICK & MURRAY CO

T G Murray pres and secy Mrs Mary E Burdick v-pres dry goods rugs fancy goods and millinery E Main 17, 19
Burdick Robert C author h W Wilson 415
Burdick Samuel P carp (B P) h 1 n s Bellevue ct
Burg Alem G (wf Lena) stu h N Park 314
Burg Johanna (wid Niels) h E Johnson 633
Burg Ole clk h E Johnson 633
Burgar Roy C real estate 3d fl 15 W Main h W Mifflin 353
Burge Katherine h N Butler 109
Burger Mary (wid Frank) h N Bassett 115
Burger Mary M h N Bassett 115

BURGER PETER

(wf Anna R) hardware hot air furnaces 718 Univ av h W Gilman 432
Burger Walter J treas Alpha Tau Omega h Lake 619
Burger see Buerger
Burgeson Bernard M (wf Verna) ret lab h Williamson 1108
Burgess Charles F (wf Ida J) pres Northern Chemical Engineering Laboratories 627 Williamson h E Wilson A 3 29
Burgess Horace T (wf Carrie) instr U W h W Dayton 3d fl 812
Burgess K M Mrs shampooing hairdresser r 301-2 3d fl 108 State h W Johnson 541
Burgess Marion G opr Mrs K M Burgess h W Johnson 541
Burgess Sherman (wf Kate) emp Kremer h W Johnson 541

HART SCHAFFNER & MARX CLOTHES
"EXCELLO" SHIRTS—"FOWNES" GLOVES—"STETSON HATS
OLSON & VEERHUSEN CO.
THE BEST CLOTHING AND FURNISHINGS

Ask for JULIUS CAESAR ALWAYS GOOD

Burghardt Charles W prt Journal h S Butler 117
Burhop William H clk indus comm h W Dayton 432
Buri Ignatz lab h Proudfit 15
Buri Wenzel lab h Proudfit 15
Burk Catherine h N Lake 436
Burk Margaret emp P L Co h N Frances 116
Burk Mary E emp P L Co h N Frances 116
Burk Peter lab h N Frances 116
Burk Sarah (wid Peter) h N Frances 116

BURKE CHARLES

genl contr h Monroe 1924
Burke Charles E forem M K L Co h W Dayton 603
Burke Elizabeth M steno state supt h W Wilson 341
Burke Florence M h E Mifflin 209
Burke Gertrude (33) died Apr 9, 1914
Burke James ngt watch M G & E Co h W Dayton 603
Burke James (wf Mary) U S letter carrier h Jenifer 730
Burke James H (wf Elva C) weaver Paltz h Clymer pl 711
Burke John steward Park Hotel h W Doty 29
Burke John F emp I C Ry h W Dayton 603
Burke John J (wf Rachael A) ptr h S Park 113
Burke John J Mrs emp P L Co h S Park 113
Burke John P (wf Anna) ptr h S Park 309
Burke Joseph stu h N Murray 402
Burke Laurance C (wf Mary H) asst libr U W lib h Rowley av 1926
Burke Lillian A h W Dayton 603
Burke Mae E (wid Sylvester D) h W Wash av o 433
Burke Margaret Mrs h N Frances 619
Burke Mary H emp P L Co h Proudfit 137
Burke Michael ngt engr cent heat plant h N Frances 511
Burke P Joseph pressing and cleaning 722 Univ av h W Dayton 603
Burke Patrick J coachman E Gilman 12
Burke Regina H emp B & M Co h S Park 113
Burke Robert J (wf Nellie A) travs h Hawthorn ct 432
Burke Sylvester D (54) died Feb 13, 1913
Burke Thomas F bkpr h E Mifflin 209
Burke William T toolmkr F W E Wks h N Pinckney 217
Burke William V (wf Mary E) emp W T Co h E Mifflin 209
Burk see Birk Bourk Bourke
Burkhart Nellie (wid Richard) h E Johnson 837
Burkett Oscar W (wf Pearl A) electr F W E Wks h S Dickinson 710
Burkman John (wf Carrie L) bkpr Journal h W Wash av 2d fl 444
Burkum Christine dom King 206-12
Burlingame Everett H (wf Flora) depy int rev coll h E Gorham 653
Burlingame Lois stu h E Gorham 653
Burmeister Carl (wf Margaret) ptr M & M h S Brooks 311
Burmeister Charles O app M & M h S Brooks 311

Steamer Shawls and Auto Robes WEHRMANN'S 116 King St. Phone 666

FARM MORTGAGES Netting 5½% and 6% for Sale by the Stondall-Toftoy Co., 21 E. Main

Burmeister Della maid W Gorham 16
Burmeister Lester L (wf May E) emp B S S Co h Atwood av o 715
Burmeister Mary emp B S S Co h S Brooks 311
Burmeister Zelma C clk Findlay h State 118
Burmester Calla L stu h Vilas 1702
Burmester Fred C (wf Altin) carp h N Butler 15
Burmester William C (wf Fyette M) travs h Vilas 1702
Burnett John R (wf Frances) teams h Center av 400
Burnham Carl stu h Frances 621
Burnham Eliza S Mrs (71) died Jan 16, 1914
Burnham Frank W (wf Ida) lawyer h N Frances 621
Burnham John E travs h E Wilson 107
Burnham Margaret clk univ ext div h N Frances 621
Burns Adelia Mrs h State 541
Burns Ellen (wid Edward) h E Dayton 1105
Burns Florence steno F P L h N Hamilton 323
Burns John civ engr N W Ry h S Blair 19
Burns Leon S (wf Marie I) clk Parsons h Ohio av 2252
Burns Robert E stu h State 541
Burns Rosalie (wid Sheldon) h S Henry 318
Burnson Adolph S (wf Amy L) [Burnson & Nyberg] h E Dayton 110

BURNSON & NYBERG

(A S Burnson, John P Nyberg) merchant tailors E Main o 9
Burr Frances K (wid Charles W) teacher U H h S Henry 214
Burr Jones Field pub play grounds N Livingston bet E Wash av and E Mifflin
Burrill Alfred C (wf Josephine) instr U W h Sheldon (703) 603
Burrington Alfred D (wf Sarah A) firem cent M F D h N Blair 13
Burrington Earl L h W Main 2d fl 13
Burritt Charles G engr compu R R Comm h Sterling pl 419

BURROUGHS ADDING MACHINE CO

Walter M Smith sales mgr suite 343-5 E Wash av 119
Burroughs Rose books stationery 121 h E Wash av 121
Burroughs Sarah E (wid Lodoco) h E Wash av 121
Burrowbridge Clarence stu h Erin 1115
Burrowbridge Ethel h Erin 1022
Burrowbridge George (wf Blanche E) travs T S M Co h Monroe o 1724
Burrowbridge John (wf Mary L) package del h Erin 1022
Burrowbridge Loette M h Erin 1115
Burrowbridge Mae J drsmkr K & Co h N Franklin o 16
Burrowbridge Minnie (wid James) h N Franklin o 16
Burrowbridge William (wf Cora A) drayman h Erin 1115
Burrows building S Pinckney 120-128

BURROWS GEORGE B

(estate of) Chas Pressentin, Frank H Foster trustees northern Wis lands S Pinckney 128

START A SAVINGS ACCOUNT WITH THE
SAVINGS LOAN & TRUST CO

TIP-TOP HAS QUALITY SPENCER 607-9 Univ. Ave. BREAD

Burschen Jewell F h W Main 301
Burt Ethel seamstress Simpson Gar Co h W Main 301
Burt Frances emp D C Co h E Johnson 152
Burt Lottie h S Henry 202
Burton Anna H h Univ av 720
Burwell Earl h W Johnson 4
Burwell Earl S propr Fashion Livery 219-23 E Wash av h W Johnson 4
Burwell Edward L (wf Amelia E) travs h Lathrop 30
Burwell E Langothy jr stu h Lathrop 30
Burwell Emma L h Lathrop 30
Burwell Julia M Mrs (84) died Oct 15, 1911
Burwell Marjorie stu h Lathrop 30
Buscaino Antonio lab h S Murray 21
Busch George W stu h N Charter 113
Buschek Jacob ptr Mautz Bros h W Gorham 419
Buschek Mary (wid Mathias) h W Gorham 419
Buscher Herbert J (wf Viola C) bkpr Marschall h S Mills 2d fl 37
Buser Adolph (wf Anna L) travs h E Mifflin 218
Buser Alfred L (wf Leota W) U S soil survey h Mound 2d fl 1018
Buser Arnold A stu h Univ av 1613
Buser Earl J stu h E Mifflin 218
Buser George H (wf Cecelia S) clk Piper h Univ av 1203
Buser Harry C asst city clk's office h E Mifflin 218
Buser John A (wf Anna) mason contr h Univ av 1613
Buser Lena (wid Alexander) h Univ av 1203
Buser Robert E [Endres & Buser] h Univ av 1613
Bush Frederick G (wf Josephine) asst supt U S S Co h Miller av 1718
Bushnell Alfred H [Nelson & Bushnell] h Sidney 429
Bushnell Mary F (wid Allen R) h Sidney 429
Bushnell Sam R toolmkr M K L Co h Oakridge av 1101

BUSINESS MEN'S CREDIT EXCHANGE
r 17 W Main 3d fl 13

Buss Flora E teacher M H S h N Frances 613
Buss Herman (wf Amelia S) carp h Chandler 831
Buss Minnie maid h W Gilman 229
Busse Albert C (wf Elizabeth) package del h Williamson 1042
Busse Celia L clk K & Co h E Dayton 126
Busse Christian ret h Jenifer 1440
Busse Edward F (wf Tillie) baggage line h Jenifer 1440
Busse Emil O (wf Martha) livery 1976 Railroad h Winnebago 1959
Busse Emma nurse h Monona av 302
Busse Frederick J forem S-M Co h Jenifer 1440
Busse Rosena Mrs (70) died Mch 16, 1912
Busse William (wf Mae E) barber 1322 h Williamson 1322
Bussell Nellie E clk dept ins h N Frances 613

BURTWORTH WILTON RUGS Excel in Quality, Style and Finish— BURDICK & MURRAY CO.

ARTISTS' MAUTZ BROS. MATERIALS
116 N. Carroll 118 State

Butler Agnes F milliner mkr h Williamson 842
Butler Alfred W (wf Anna E) teams Breckheimer h E Johnson 3d fl 403
Butler Amy R (wid Charles) h S Blair 109
Butler Arthur M (wf Mariana) clk St P Ry frt depot h S Mills 613
Butler Bert E (wf Katherine A) teams U W h Univ av 2d fl 519
Butler Betsey Mrs h E Dayton 1318
Butler C Clarence (wf Wilhelmina) teams h N Warren 209
Butler Charles (62) died Jan 8, 1913
Butler Dawson R (wf Mary E) mason contr h (S M) Lakeside 417
Butler Delia h Williamson 842
Butler Ellen (wid James) h Williamson 842
Butler Ethel B h E Main 907
Butler Guy W (wf Louise J) marble cutter Schlimgen h N Broom 318
Butler Harry L (wf Jessie R) [Olin Butler & Curkeet] h Sherman av 1032
Butler Ina L steno G M Co h E Dayton 1318
Butler Irvin W (wf Louise V) asst forem F W E Wks h S Dickinson 512
Butler James plumb Owens h Williamson 842
Butler John (wf Elizabeth C) city emp h W Dayton 705
Butler John C emp W T Co h E Mifflin 322
Butler John C (74) died May 23, 1913
Butler John P (wf Alma) ptr D & R h E Wash av 842
Butler Joseph M clk N W frt depot h Dewey 1326
Butler Katherine (wid Stephen D) h E Dayton 909
Butler Leroy lab h S Blair 109
Butler Leroy D lawyer r 19, 25 N Pinckney h (S M) Lakeside 417
Butler Mary Ann (wid Berton) h S Blair 109
Butler Ralph S clk R R Comm h N Broom 318
Butler Ralph Starr (wf Eleanor) asso prof U W h W Johnson 3d fl 1111
Butler Richard T (wf Mary) engr N W Ry h Dewey 1326
Butler Rose C drsmkr h E Dayton 1318
Butler Roy lab h E Dayton 637
Butler Walter T emp F & J h N Broom 318
Butterfield Elizabeth E (wid Bradley) h S Pinckney 1181½
Butts Bennie (wf Amy A) mess hist lib h E Dayton 639
Butts Charles (wf Ellen) teams D & S h E Johnson 1028
Butts Leo V bootblack James Morton h E Dayton 639
Buzzo Ellna h Lorch 430
Buzzell Georgia F h State o 416
Bybuth Matilda stu h W Dayton 109
Bylkko Ferdinand tailor S & B Co h W Wilson 338
Byom Albert (wf Hannah S) macht G M Co h S Dickinson 413
Byom Ole (wf Helga) blks W F & M Co h N Blair 107
Byom Severt emp G M Co h Williamson 1449
Byrd Clarence porter 120 W Mifflin h N Henry 315

BIG JO FLOUR is so good that it requires more than a car load a week to supply Madison wants. Ask for 'Big Jo'

BRICK CONKLIN & SONS CO. 24 East Mifflin Street TILE

Byrne Anna C clk Woolworth h E Dayton 1105
Byrne Cleon stu h W Gilman flat E 109-111
Byrne Eugene H (wf Mary J) instr U W h Howard pl 622
Byrne Edward J (wf Emma) house mover h E Dayton 1107
Byrne Irene M clk Boyd & Fichten h W Gilman 135
Byrne Mary F (wid Patrick J) cook h W Wash av o 445
Byrne Julia steno French Battery h W Doty 419
Bysart John engr Monona dreg Co h Sheldon 654

C

Cadby John N (wf Verna C G) chief elec insp R R Comm h E Gorham 941
Cadby Paul T emp A J Lassen h N Bassett 120
Cady Emil C [Kelsey & Cady] h W Gilman 229
Caesar Frank app G Kraft h Lorch 425
Caesar Henry (wf Mary J) ptr h Lorch 425
Caffrey Hugh lab h N Murray 207
Caffrey James (37) died June 25, 1911
Caffrey Mary Ann cook h N Murray 207
Caffrey Theresa cook h N Murray 207
Cahill Lawrence (wf Sadie) harnessmkr Wehrmann h W Main o 123
Cahn Alvin R asst U W h Sterling pl 425
Cairns William B (wf Dora B) prof U W h Madison 2010
Calabrese Giuseppe lab h Regent 817
Calamia Rosso emp French Battery h S Murray 21
Calamia Antonio (wf Giacoma G) lab h S Murray 21
Caldwell Artlissa (wid William) h Sommers av 708
Caldwell Norris W (wf Fanny M) trav h Sommers av 603
Caliva Antonino lab h N Murray 10
Caliva Salvatore lab h Regent 3d fl 824
Callahan Charlotte "Birdie" emp Simons Hotel h N Butler o 130
Callahan Elizabeth (wid John) h W Main 432
Callahan Estelle h W Main 432
Callahan George E del clk J Trainor h W Main 432
Callahan John brakem N W Ry h S Blair 134
Callahan Mary F steno W T Co h N Butler o 130
Callahan Wilbert B h W Main 432
Calvert Mae J (wid Reuben H) h W Wash av 1125
Calvin Benjamin G (wf Leila) travs h E Gorham 15
Calvin Charlotte M kindergarten asst Hawthorne school h E Gorham 15
Calvin George A loco firem h Riverside drive 411
Campagnotto Cosmo lab h Milton 701
Campagnotto Felice (wf Santa) lab h Milton 701
Campaign Alice clk Co-op h (S M) Pond 315
Campaign Harry J clk U W and steno h (S M) Pond 315
Campaign Mary (wid Albert) h (S M) Pond 315

SHEFFIELD SILVERWARE Complete Line at GAMM'S

BILLIARD TABLES New and Second Hand See CRONIN

Campbell Andrew J draftsman G M Co h E Johnson 950
Campbell Archie D (wf Clara) condr N W Ry h Langdon 711
Campbell Edward (wf Louisa) macht G M Co h S Butler o 16
Campbell G M emp F & J h E Mifflin 218
Campbell George engr St P Ry h W Wash av 540
Campbell Howard W (wf Myrtle) chauffeur h W Dayton 308
Campbell Katherine cook h N Few 109
Campbell Laura Verna (wid Andrew B) h Willard av 616
Campbell Lillie B instr U W h Sterling pl 419
Campbell Louisa (wid James) h E Gorham 637
Campbell Lucile stu h Langdon 711
Campbell Michael J (wf Delia) emp water dept h S Franklin 113
Campbell Oscar J (wf Emily) asst prof U W h E Gilman 15
Campbell Samuel H (wf Helen) travs h S Dickinson 712
Campbell Sarah A h S Brooks 420
Campbell William E (wf Gertrude M) ret liveryman h Clemons av 407
Campbell William P (wf Anna) firem N W Ry h Williamson 936
Cancila Salvatore (wf Ellen) lab h N Murray 12

CANDY SHOP, THE

Boyd & Fichten proprs State 426
Cangeme Antonio lab h Milton o 614
Canlonoto Nicolo (45) died Mch 23, 1913
Cannon Lucius H (wf Ida R) stu h N Lake 4th fl 509
Cantorfo Giuseppe (wf Gacopolina) lab h W Wash av 747
Cantwell building S Pinckney 121-5
Cantwell Catherine C (wid Michael J) h E Wilson 16
Cantwell David B (wf Alice M) secy Cantwell Printing Co h W Wash av 1525
Cantwell Frank W pres Cantwell Printing Co h E Wilson 16
Cantwell Grace S h E Wilson 16
Cantwell John R v-pres Cantwell Printing Co h E Wilson 16

CANTWELL PRINTING CO, THE

F W Cantwell pres and treas J R Cantwell v-pres D B Cantwell secy printers and binders S Pinckney 121-5
Capadana Vito lab h Regent 825
Capaul John (wf Susan) lab U W h Ohio av 2200
Capital City Bank Joseph W Hobbins pres and cashier Carl A Johnson v-pres E Main 21
Capital City Bank building E Main 21
Capital City Club (inc) King 3d fl 118

CAPITAL CITY COMMERCIAL COLLEGE

G E Spohn pres 3d fl 29 W Main office S Carroll 109
Capital City Culvert Co James Doyle treas and mgr (S M) Maple 1335

CAPITAL CITY FRUIT STORE

Simon Bros proprs State 402

WEDDING INVITATIONS PARSONS Printing and Stationery Co.

MILK will please you and the baby
ZILISCH PURE MILK CO. PHONE 979

CAPITAL CITY LUMBER CO (INC)

Albert Banting mgr (S M) Maple 1407
Capital City Mutual Fire Insurance Co R L Adams secy general offices E Main o 302

CAPITAL CITY PATTERN WORKS

Gregerson & Quast proprs Williamson o 613

CAPITAL CITY RUBBER TIRE WORKS

S Pinckney 208
Capital City Soap Co [Myer and Louis Kailin] S Park rear 205-7
Capital Fence Co Arthur Wellman propr Railroad 640-642

CAPITAL HOTEL

Capital Hotel Co W G Nichols pres King 206-12
Capital Hotel Co W J Hodges pres F W Hawley v-pres W G Nichols secy King 206-12
Capitani Giovanni carp h Univ av 506

CAPITOL CYCLE CO

G W Hammar, M J Morrissey, motorcycles bicycles State 113
Capitol or State House bet Mifflin Main Pinckney and Carroll

CAPITOL PRINTING CO (INC)

Charles Leroy mgr S Carroll 12
Capps Percy (wf Bernice) travs r 17 Marston bldg h W Mifflin 353
Caravello Angelo lab h W Wash av 748
Caravello Filippo (wf Giuseppa) lab h Gwinnett ct (764) 734
Carbot Julia emp P L Co h E Wash av 1915
Card Francis M (wf Nettie J) emp Waterman & Son h (S M) Spruce 512
Cardello Antonio (wf Annetta C) city lab h Milton 634
Carden Alfred Mrs emp A Cohn & Co h Dewey 1333
Carden Alfred (wf Mabel) blks F W E Wks h Dewey 1333
Carden John (wf Ida) macht F & J h E Mifflin o 1214
Carden William D (wf Jennie G) ptr F & J h Division 2113
Cardinal building Univ av 702-8

CARDINAL CAFE

R J Harris propr E Wilson 416
Cardinal Cat, Ye Eugene Higgin treas-steward State 604

CARDINAL DAILY, THE

college newspaper, A P Haake, A H Brayton, W H Holmes S Carroll 117-23

CARDINAL HOTEL

Ernest Eckstedt propr E Wilson 416-418

CARDINAL STEAM DYE WORKS

Thomas & Lees proprs cleaning and pressing Univ av 623

BURCH IS THE Electrical Supply Company THE Electrical Supply Company IS BURCH 120 S. PINCKNEY PHONE 1741


MILK will please you and the baby
ZILISCH PURE MILK CO. PHONE 979

CAPITAL CITY LUMBER CO (INC)

Albert Banting mgr (S M) Maple 1407
Capital City Mutual Fire Insurance Co R L Adams secy general offices E Main o 302

CAPITAL CITY PATTERN WORKS

Gregerson & Quast proprs Williamson o 613

CAPITAL CITY RUBBER TIRE WORKS

S Pinckney 208
Capital City Soap Co [Myer and Louis Kailin] S Park rear 205-7
Capital Fence Co Arthur Wellman propr Railroad 640-642

CAPITAL HOTEL

Capital Hotel Co W G Nichols pres King 206-12
Capital Hotel Co W J Hodges pres F W Hawley v-pres W G Nichols secy King 206-12
Capitani Giovanni carp h Univ av 506

CAPITOL CYCLE CO

G W Hammar, M J Morrissey, motorcycles bicycles State 113
Capitol or State House bet Mifflin Main Pinckney and Carroll

CAPITOL PRINTING CO (INC)

Charles Leroy mgr S Carroll 12
Capps Percy (wf Bernice) travs r 17 Marston bldg h W Mifflin 353
Caravello Angelo lab h W Wash av 748
Caravello Filippo (wf Giuseppa) lab h Gwinnett ct (764) 734
Carbot Julia emp P L Co h E Wash av 1915
Card Francis M (wf Nettie J) emp Waterman & Son h (S M) Spruce 512
Cardello Antonio (wf Annetta C) city lab h Milton 634
Carden Alfred Mrs emp A Cohn & Co h Dewey 1333
Carden Alfred (wf Mabel) blks F W E Wks h Dewey 1333
Carden John (wf Ida) macht F & J h E Mifflin o 1214
Carden William D (wf Jennie G) ptr F & J h Division 2113
Cardinal building Univ av 702-8

CARDINAL CAFE

R J Harris propr E Wilson 416
Cardinal Cat, Ye Eugene Higgin treas-steward State 604

CARDINAL DAILY, THE

college newspaper, A P Haake, A H Brayton, W H Holmes S Carroll 117-23

CARDINAL HOTEL

Ernest Eckstedt propr E Wilson 416-418

CARDINAL STEAM DYE WORKS

Thomas & Lees proprs cleaning and pressing Univ av 623

BURCH IS THE Electrical Supply Company THE Electrical Supply Company IS BURCH 120 S. PINCKNEY PHONE 1741

TRUNKS **WEHRMANN'S** TELEPHONE 666

Caronna Giuseppe (wf Rosolia) lab h Gwinnett ct (764) 734
Caronna Matteo (wf Calogera C) mason h S Murray 2
Caronna see Corona
Carpenter Floyd F (wf Minnie L) U S R F D 4 carrier h (G A) Powers av
Carpenter Frances C (wid Stephen H) h Wis av 424
Carpenter Frederick L (wf Elizabeth M) firem U W heat plant h Regent 2230
Carpenter John (wf Mary) macht F W E Wks h Vroman 2532
Carpenter Jarius H (91) died Oct 1, 1913
Carpenter Lawrence (wf Theresa) sexton German cemetery h Regent 2202
Carpenter Mary Frances instr state lib school h E Wilson 21
Carpenter Sophronia (wid David) h W Gilman 226
Carr Agnes steno legis ref lib h S Hancock o 135
Carr Anthony H bkpr W Hyland h S Hancock o 135
Carr Calvin L (wf Luella E) piano tuner h State flat D 525
Carr Carlyle stu h Jefferson 1811
Carr Cecelia E Mrs drsmkr h Univ av o 702
Carr Elizabeth h S Hancock o 135
Carr Lucina L clk secy state h Jefferson 1811
Carr Marguerite B instr U W h Sterling pl 419
Carr Maurice T elec heat plant U W h Jefferson 1627
Carr Peter P (wf Hazel) bkpr Olds Seed Co h Keyes av 2226
Carr Susan E (wid Ezra R) h Jefferson 1811
Carr William C bootblack 410½ E Wilson h E Dayton 641
Carrier Anna Mrs (41) died Apr 26, 1913
Carrier Mortimer L state agt A Cohn & Co (inc) h Edgerton, Wis
Carroll Anna maid W Gorham 11
Carroll building N Carroll 18, 20
Carroll Ethel K saleslady K N K Co h Univ av 803
Carroll Frank J (wf Laura) emp Kentzler h E Wilson 125
Carroll Grace stu h Univ av 803
Carroll Hazel drsmkr h Wis av 309
Carroll Lawrence R clk h W Dayton 1228
Carroll Margaret ngt cook Eddy h W Main 331
Carroll Mary D h W Dayton 1228
Carroll Maurice C (wf Georgia) condr St P Ry h W Wash av 408

CARROLL-RIEDER CO

W J Carroll propr grocers E Wash av 1254
Carroll Thomas (wf Catherine) jan St Raphael's church h Univ av 803
Carroll William (wf Catherine) storeroom St P Ry h W Dayton 1228
Carroll William F chief bill frgt clk N W Ry h W Dayton 1228
Carroll William J (wf Esther) [Carroll-Rieder] h E Wash av o 1254
Carson Abbie maid Dunning 2155
Carson Delia (wid Delos) h Langdon 247
Carson E Mrs musician Woolworth h N Hamilton 219

JULIUS CAESAR, 10c Cigar Always Good Geo. Wiese, Mfr

SAVINGS LOAN & TRUST CO PAYS 4 PER CENT on Time Certificates.

Carson Sadie M (wid James) h Marquette 2136
Carstensen Mabel maid Russell walk 418
Carter Charles (wf Anne) plasterer h Emerald 926
Carter George H ngt clk Park Hotel h S Carroll 113
Carter Homer M stu h Jefferson 1602
Carter Homer W Rev (wf Genorie M) supt home miss dept Wis Congr Assoc h Jefferson 1602
Carter Irma h Jefferson 1629
Carter Irwin J (wf Lulu M) R M S h s s Monroe
Carter James T stu h Jefferson 1602
Carter J (56) died Jan 22, 1913
Carter Josephine M (wid Orland M) h W Gorham 146
Carter Laura E clk tax comm h W Gorham 146
Carter Martha M teacher h Jefferson 1602
Carter Mary Mrs (71) died Oct 23, 1912
Carter Theda chief clk civ ser comm h W Gorham 146
Carter Walter porter h E Dayton 647
Carteron Francis A (wf Blanche) emp K-S h W Mifflin 2d fl 536
Cartwright Walter C travs h Iota ct 145
Caruso Antonino (wf Rosalia M) city lab h S Park 522
Caruso Calogero lab h Gwinnett ct (776) 744
Caruso Calogero (wf Calorina) teams h S Lake 114
Caruso Francesco city lab h S Park 522
Caruso Francesco (wf Giovanna) lab h Gwinnett ct (776) 744
Caruso Giovanni (wf Rosa) lab h Gwinnett ct (764) 734
Caruso Nicolo (wf Antonina) lab h Mound o 802
Caruso Nicolo (wf Giocanna) lab h Gwinnett ct (776) 744
Caruso Salvatore (wf Nunzia) city lab h S Park 522
Carville Hazel L stu h E Mifflin 412
Carville James (wf Mary J) prt Wash D C h E Mifflin 412
Carville Louie A emp W T Co h E Mifflin 412
Carville Ralph A elev opr Pioneer bldg h E Mifflin 412
Cary Alice steno h W Gilman 115
Cary Charles P (wf Myra T) state supt pub instr h Univ av 1019
Cary Emily Mrs (85) died Nov 19, 1913
Cary George S ret h Univ av 2031
Cary Gladys maid h W Gilman 115
Cary Marie h Univ av 1019
Casara Andrea lab h Regent 3d fl 824
Case David W (wf Bertha) macht Stock Bros h Rutledge 1324
Case Eunice clk Von Wald Co h E Wash av 1254

CASE J I THRESHING MACHINE CO

C C Doring mgr Williamson 513-19
Casey Catherine H h Jefferson 2006
Casey Dorothea E steno state supt h Jefferson 2006
Casey Edward F (wf Margaret) depot agt Am Exp Co h S Hancock o 11

Stondall-Toftoy Co. BONDS MORTGAGES LANDS Tel. 601

GORDON HOSIERY Have the Quality well dressed Women seek BURDICK & MURRAY CO.

Casey Irene stu h W Doty 445
Casey John (wf Catherine) motorman S W Ry h St Paul 905
Casey Marcella h W Doty 445
Casey Margaret M nurse h Jefferson 2006
Casey Patrick (wf Margaret) carp h W Doty 445
Casey Rosella emp Lawrence h W Main 301
Cash Call Laundry State 435
Cashen Catherine A [Hinrichs Dry Goods Co] h W Wilson 402
Cashen Henry D U S letter carrier h W Wilson 402
Cashen James A h W Wilson 402
Cashen John L sta engr h W Wilson 402
Cashen Margaret H h W Wilson 402
Cashen Margaret H (78) died Feb 4, 1914
Cashen Michael A (wf Elizabeth) lather h W Dayton 329
Cashin John C (wf Frances M) secy and treas Kroncke Hardware Co h N Baldwin o 415
Caspersen Peter emp M P Co h S Dickinson 308
Cass Anna M h N Franklin 123
Cass Annie Mrs (56) died Sept 30, 1911
Cass Apartments N Pinckney 202
Cass Charles A (wf Avis M) asst state hyg laby h Conklin pl 2d fl 525
Cass Charles A Mrs steno Elliott & Co h Conklin pl 2d fl 525

CASS FURNITURE CO

(P H Cass, H L Cass, W D Ryan) E Wash av 113
Cass Henry L [Cass Furniture Co] h N Franklin 123
Cass James F (wf Ella E) bkpr First Nat bank h N Few 204
Cass Jennie M (wid James W) h N Pinckney apt D 202
Cass Lewis L (wf Charlotte E) drayman h W Wilson 442
Cass Patrick H [Cass Furniture Co] h N Franklin 123
Cass Patrick Henry (wf Kate D) stamp clk P O h E Dayton 19
Cass Ruth G bkpr K N K Co h N Franklin 123
Casserly Bridget B (wid James) h W Wash av 403
Casserly Charles B stu h W Wash av 403
Casserly Eugene H stu h W Wash av 403
Casserly Frank (wf Katharine) ret h Kendall av 2132
Casserly Henry (wf Mary J) supt mech dept Dem h W Wilson 412
Casserly Henry L stu h W Wilson 412
Casserly James (59) died Feb 13, 1913
Casserly Thomas clk h W Wilson 412
Cassoday Sophia C (wid Elden J) h N Henry 409
Casson Ethel (wid Henry) h N Carroll 523
Casson Henry (69) died Sept 24, 1912

CASSON HENRY JR

(wf Irma W) [justice of the peace] lawyer r 411, 105 Monona av h West Lawn av 2122
Cast Gottlieb C (wf Katherine W) instr U W h Madison 1610

LOG CABIN USE SPENCER'S 607-09 UNIVERSITY AVE. BREAD

PIPER BROS. The Right Place to Buy Good Groceries

Casten Pauline E clk K N K Co h S Broom 9
Castle Apartments E Gorham 916
Castle Albert P (wf Annie) h Williamson 728
Castle Bryan J (wf Lucy Adeline) lawyer fl 4½, 124 S Pinckney h W Gorham 116

CASTLE & DOYLE

[James H Castle, John E Doyle] coal wood (120 E Wash av) E Main 801-11
Castle James H (wf Dellva M) [Castle & Doyle] h E Wash av 644
Castle John emp C & D h N Blount o 8
Castle John F (wf Anna) ship clk frgt N W Ry h N Blount o 8
Castle Mildred A clk state bd forestry h W Gorham 116
Castle William A (wf Eva M) ptr contr 504 h W Wash av 504
Caswell Nancy A (wid Bloomfield) h N Lake 435
Cater Hiram W (wf Mabel) ptr K-S h E Mifflin 215
Catholic Father Pettit School in charge of Dominican Sisters S Henry 7

CATHOLIC HOLY REDEEMER CHURCH

(German) Rev Anthony V Mueller rector Rev O A Haertle asst W Johnson 128
Catholic Holy Redeemer parsonage W Johnson 120
Catholic Holy Redeemer school (German) in charge of Sisters of Notre Dame W Johnson 140

CATHOLIC ST BERNARD CHURCH

Rev John M Bach rector Atwood av 727
Catholic St Bernard parsonage Atwood av 731
Catholic St Bernard school Atwood av 727

CATHOLIC ST JAMES CHURCH

(German) Rev Joseph M Koester rector Church ct 1136
Catholic St James parsonage Church ct 1128
Catholic St James school Church ct 1204

CATHOLIC ST PATRICK CHURCH

Rev P B Knox rector E Main 410
Catholic St Patrick parsonage E Main 404
Catholic St Patrick school E Wash av 638

CATHOLIC ST PAUL UNIVERSITY CHAPEL

Rev H C Hengell chaplain State 717
Catholic St Paul University reading room State 723

CATHOLIC ST RAPHAEL CHURCH

Rev T B Johnson rector Rev J F Conway asst W Main 216
Catholic St Raphael parsonage W Main 222
Cator Mabel Mrs emp Elver House h E Mifflin 215
Cattell James L instr U W h Iota ct 145

WHOLESALE Paints, Oils, Brushes **MAUTZ BROS.**

DIAMONDS - W. J. GAMM

Caucio Giovanni (wf Rosa) lab Cullinane h S Murray 20
Caugelosi Francesco lab h W Wash av o 758
Caugelosi Salvatore lab h Gwinnett ct (764) 734
Caughey Frank E (wf Lucy) secy and treas Mansfield-Caughey Co h E Wilson 24
Cavanaugh James W (wf Maud) mgr Wis Culvert Co h West Lawn av 2125
Cavanaugh see Kavanaugh
Cavney James condr St P Ry h W Wash av 636
Cawetzka Charles (wf Clara) carp Charles Marks h W Main 654
Cawley James J (wf Nellie) saloon 117 W Main h W Wilson 507
Cawley Michael A (wf Mary) brkpr Cawley h W Doty 348
Cawood Joshua (wf Rosetta I) ret h Lathrop 106
Cawood Minnie M h Lathrop 106
Caygill Phoebe maid Monona av 302
Cecini Stefano mason h W Gilman o 433
Cella Russell E (wf Mabel) mgr Underwood Typewriter Co r 14-15, 20 N Carroll h W Doty 20
Cemetery supt and sexton (Forest Hill) Geo Rentschler Highland av 10

CENTRAL LIFE ASSURANCE SOCIETY

A C Larsen state mgr suite 221-8 E Wash av 119

CENTRAL WISCONSIN AUDIT CO

E C Mason pres W D Tenney secy and treas r 25 E Main 3d fl 110

CENTRAL WISCONSIN TRUST COMPANY

L M Hanks pres Magnus Swenson v-pres John Barnes 2d v-pres F M Brown treas B J Halligan secy T R Hefty asst secy S Pinckney 1
Cerf Barry (wf Emily O) asso prof U W h Monroe 1911
Chalfant Aaron H emp Frautschi h Spaight 1047
Chalfant Mary L stu h Spaight 1047
Chamberlain Amy Belle grad nurse h Williamson 1036
Chamberlain Anna B (wid Andrew) prin Hawthorne school h Willard av 618
Chamberlain Charles J (wf Mary M) emp J I Case h Williamson 1036
Chamberlain Robert L emp Journal h Madison 2006
Chamberlain Roy (wf Wilhelmina A) ngt switchm St P Ry h W Dayton 1030
Chamberlain Victoria (wid Alvin H) h Madison 2006
Chambers Arthur R driver Heibel h W Mifflin 323
Chandler Ada H steno agr dept U W h N Murray 311
Chandler Arthur L stu h E Johnson 940
Chandler Donald H stu h State 3d fl 123
Chandler Ellen E Mrs (78) died July 4, 1913
Chandler Frances L (wid Don Carlos) rooms h N Henry 14
Chandler George A stu h Monroe 2021
Chandler Hazel E steno capitol h Monona av 215

MENDOTA LAKE ICE Conklin & Sons Co.

FINE STATIONERY PARSONS
Printing and Stationery Co.

Chandler Joseph C (88) died June 13, 1913
Chandler Josephine K (wid Frank) h Moulton ct 315
Chandler Mary E bkpr W F & M Co h E Johnson 940
Chandler S Grant (wf Maude M) clk Kroncke h State 3d fl 123
Chandler Walter L (wf Clara) travs h E Johnson 940
Chandler William D (wf Helen R) U S gauger h Monroe 2021
Chang Moshih Y stu h W Dayton 608
Chapek Anton T upholsterer Engelhardt h W Doty 324
Chapin Harry J saloon 654 h Williamson 654
Chapman Albert (wf Alvira) lab h E Wilson 1326
Chapman Chandler B (wf Frances B) [Gay Chapman Co] h N Carroll 640
Chapman Charles H (....) died Dec 21, 1913
Chapman John J emp Capital Fence Co h E Wilson 1326
Chapman William macht G M Co h E Wilson 1326
Chappell Harry (wf Sarah M) mgr Fuller Opera House 8 W Mifflin h Rutledge 1149
Charles David (wf Mary) jan agr hall U W h N Park 320
Charles Evelyn stu h N Park 320
Charles Lucile H stu h N Park 320
Charles Robert W plumb U W h N Park 320
Charleton Fanny teacher h State 632
Charleton William h State 632
Charvat Mary h W Johnson 129
Chase Cecil H (wf Mary L) firem cent M F D h E Dayton o 621
Chase Edward L stamp clk P O h W Doty 420
Chase Helen M (wid Samuel L) h w s Woodrow 4 s Monroe
Chase Henry A (wf Mary) ret travs h Van Buren 1016
Chase Louise M (wid Edwin H) h W Doty 420

CHASE SAMUEL H

(wf Minerva C) dentist 2d fl 620 State h Madison 1902
Chase Wayland J (wf Ruth P) assoc prof U W h Summit av 141
Chase Wilfred E (wf Jessie) Co-operative Teachers' Agency h Adams 2009
Chatterton Agnes Mrs drsmkr h E Mifflin 514
Chatterton Alta E steno J C Fehlandt h N Henry 3d fl 10
Chatterton George A clk dept of state h W Dayton flat 2 124
Chech Frank (39) died Mch 31, 1914
Chech John (wf Ottilia) propr Elver House h E Wilson 520
Cheney Charles A (wf Carrie S) clk M P Co h N Butler 21
Cheney Charles A jr geologist h N Butler 21
Cheney Ellen (wid Ira W) h N Butler 21
Cheney Harvey S geologist h N Butler 21
Chernko John (wf Bertha F) app G M Co h E Wilson 1333
Cherry Thone (wid Osmond) dom 410 N Livingston h W Gorham 414
Chessmore Luther E emp B S S Co h E Dayton 734

BERNARD'S PARK For Pleasure and Dancing

We Sell THOR ELECTRIC WASHERS | Electrical Supply Co.—BURCH 120 South Pinckney St. Phone 1741

Chestleson Cora dom S Butler 127
Chi Omega Mrs L B Ring chaperone Louise Schoenleber treas N Henry 615
Chi Psi Paul S Warner treas Iota ct 150

CHICAGO, MILWAUKEE & ST PAUL RY

John C Prien pass agt depot 644 W Wash av William J Fagg freight agt depot N Frances 40
C M & St P Ry East Madison depot E Wilson 501

CHICAGO & NORTHWESTERN RY

F J Zoelle pass and freight agt freight office 201, passenger depot S Blair 219
C & N W Ry South Madison station A C Phinney agt (S M) Lakeside 228
Chicago & Wisconsin Valley Railroad (interurban) general office r 435-7 4th fl E Wash av 119
Chickering Flovilla Mrs chaperone Kappa Kappa Gamma h N Park 425
Chidester Lee D (wf Caroline) plumb U W h N Warren 420
Chile Lena maid E Gorham 906
Chiles James A (wf Marie J) instr U W h Garfield 811
Chinnock Ruby D teacher Lincoln school h N Pinckney 312
Chisholm Susan D h S Brooks 114
Chisholm Walter (wf Rachael) instr U W h Milton 1333
Chittenden Kate A h W Main 402
Choate Frank B (wf Alvina) engr N W Ry h E Wilson o 316
Choles Fost S (N Y Flower Co) 10 W Mifflin h W Wash av 352
Chorlog Johannas (wf Inga) carp h Sherman av R F D 1
Chorlog John carp h Sherman av R F D 1

CHORLOG JOHN K

(wf Ingeborg H) phys and surg 2d fl 9 S Pinckney h N Carroll 324
Chorlog Salene dom h N Butler 129
Christensen Albert H real estate r 21, 110 E Main h E Dayton 126
Christensen Anton nght watch h E Mifflin 502
Christensen Carl B (wf Zuella B) carp Kessenich h Jenifer 726
Christensen Charles F (wf Pauline) secy Denmark Cons Co h E Gorham 151
Christensen Dorothy stu h E Gorham 151
Christensen Jacob lab h Allen 202
Christensen Ella M steno F & J h E Johnson 1116
Christensen Elmer steam fitter h N Brearly 19
Christensen Marie Mrs h N Brearly 19
Christensen Martin C (wf Martha) carp Findorff h E Main o 2022
Christensen Mads macht G M Co h E Wash av 1310
Christensen Otto W (wf Elsie) emp B S S Co h (S M) Mildland 716
Christenson Anna dom Orton ct 709
Christenson Anton storekpr Avenue h E Wilson 502

ICE CREAM will please you; it's delicious ZILISCH PURE MILK CO. PH. 979

WISCONSIN MUSIC CO.
20 NORTH CARROLL STREET
FINE PIANOS

Christenson John C (wf Martha) teams Klueter & Co h E Wilson 1340
Christiano Babbo lab h Milton 3d fl 629
Christiano Giovanni lab h Milton 3d fl 629
Christianson Christine maid Monona av 302
Christianson Albert macht S T M Co h Atwood av 715
Christianson Alfred B (wf Bertha) ngt engr Fauerbach h S Dickinson 510
Christianson August emp French Battery h E Wilson 1340
Christianson Charles (wf Helen) ptr G M Co h Merry 201
Christianson Christian carp Findorff h E Wash av 1913
Christianson Edward (wf Rachael) emp Fritz h Rogers o 416
Christianson Halver (wf Lena) ret farmer h Railroad 1940
Christianson Oscar clk C N Hill h E Johnson 3d fl 401
Christianson see Kristiansen
Christie Arthur G asso prof U W h State 803
Christman Charles G (wf Wilhelmina) macht Stock h E Johnson 654
Christman Mayme grad nurse h W Wash av 501
Christofferson Andrew (wf Mattie) carp h Sommers av 621
Christofferson Carl (wf Tena) macht G M Co h E Wilson 1344
Christofferson Clarence stu h Sommers av 621
Christofferson Edward A macht h Merry 217
Christopher Edith clk 334 State h E Johnson 146
Christopher Mamie cook W Wash av 113
Christopher Mary (wid Chris) h W Gorham 2d fl 435
Christopher Palma waitress Bismarck h W Gorham 2d fl 435
Christopher Sadie multigr opr ship dept capitol h W Gorham 2d fl 435
Christopher Selma steno h W Gorham 2d fl 435
Christopherson Carl S clk secy state h W Mifflin 2d fl 432
Christopherson Carrie maid N Ingersoll 315
Chrystl August presser h Merry 201
Chrystl Carl (wf Hermenia) emp G M Co h Merry 201
Chrystl Mary emp B S S Co h Merry 201
Chung Hop emp Sam Wah h Univ av 801
Church Allen H ret farmer h Welch av 1606
Church Arthur G ptr h Milton 909
Church Ulysses G (wf Margaret) emp St P Ry h Milton 909
Church Ulysses G Mrs emp P L Co h Milton 909
Churchill Clifford B (wf Elva) teams Valvoline h E Gorham o 943
Churchill Gerry R (wf Wylie I) baker h W Main 353
Chworowsky Karl M instr U W h W Mifflin 337
Chynoweth Emily E society editor Journal h W Gilman 3d fl e 109-11
Chute William E (wf Clara) yard forem Cooley h N Lake 134
Cichous Richard planer G M Co h E Dayton 1038
Cilley Albert H (wf Margaret A) macht G M Co h N Baldwin 305
Cimino Bioggio (wf Maria) commis merchant 749 h W Wash av 749
Cimino Filippo (wf Louisa) meat cutter h Milton 702
Cimino Giacomo (wf Ninfa) meat market 702 h Milton 702

OLSON & VEERHUSEN CO. HIGH GRADE CUSTOM TAILORING

ROYAL HONOR 5 Cent Cigar Geo. Wiese, Mfr

Cimino Gacopo (wf Ninfa) mldr G M Co h Milton 627
Cimonetta Salvatore (wf Marietta D) lab h S Frances o 24
Ciponero Vito lab h S Frances o 21
Circuit Judge Ninth district E Ray Stevens W Main 207
Circuit Court room W Main 207
Circuit Court reporter Edward H Smith W Main 2d fl 207
Cirole Tomasso lab h W Gilman o 435
Cirole Antonio (wf Maria D) lab h W Gilman o 435
Cirves Herman bellboy G M Co h E Wash av (2320) 2408
Cirves Herman R (wf Helen) drafts h E Wash av (2320) 2408
City barns E Dayton 614
City bath house Brittingham blvd
City bath house Sherman av
City Boat Co (inc) E N Warner pres Paul F Niebuhr mgr steamboat line N Franklin 412
City boat house Brittingham blvd

CITY CLERK

office of O S Norsman clk W Mifflin 2

CITY HALL

W Mifflin 2, 4
City Health Department Dr J P Donovan health officer Ernestine W Harbort clerk r 217-18 E Wash av 119
City Market N Blount 101-111
City Reservoir pumping station E Dayton 622
City sewage disposal plant N First 218
City Surveyor and Supt Water Works E E Parker surveyor and supt W Mifflin 2d fl 4

CITY TREASURER

office of Carl Moe treasurer W Mifflin 2
City Water Department E E Parker supt 108 Wis av works N Hancock 311
Claiborne Robert (wf Anna B) buyer P L Co h W Gilman 10
Clairmont John W (wf Etta) macht Park Bros h Jenifer 1206
Clancy Elizabeth h N Hancock 116
Clancy Nellie h N Hancock 116
Clancy see Glancy
Clapp Blanche E emp Palace of Sweets h Oakland av 804
Clapp David F (wf Adella) jan h Atwood av o 744
Clapp Frank L (wf Bertha M) asst U W h W Dayton 2d fl 611
Clapp Fred I (wf Nellie W) lab Conklin h E Mifflin 2d fl 22
Clark Alexander (wf Margaret) ret farmer h Adams 1714
Clark Andrew A clk Hess Bros h W Main o 111
Clark Charles D prt Journal h W Dayton 2d fl 923
Clark Clara E (wid Frank B) h E Johnson o 305
Clark Darwin building E Main 120-6

Everything in Leather Goods WEHRMANN'S 116 King St. Phone 666

LAKE SHORE SUBURBAN HOMES . . . . **SHORE ACRES** Stondall-Toftoy Co. . . Owners

Clark Earl H (wf Mae L) forem Cochrane h W Doty rear 537
Clark Eddy A musician Amuse h W Wash av 537
Clark Elizabeth K h Oakland av 910
Clark Emily E steno R R Comm h N Park 202
Clark Frances A (wid Darwin) h E Wilson 105
Clark Fred S (wf Margaret A) wire chief W T Co h Chandler 919
Clark G Mae clk K N K Co h W Dayton 2d fl 923
Clark Harry J (wf Myrtie A) travs h S Baldwin 507
Clark Harvey (45) died Oct 15, 1911
Clark Jessie I demonstrator M G & E Co h E Johnson o 305
Clark Lewis E (wf Frances H) ret h Spaight 1102
Clark Linneaus A (wf Elizabeth) subsc mgr Thresherman h Spaight 1211
Clark Mary Mrs (73) died Nov 19, 1911
Clark Pruella H (wid Harvey) propr The Clark h Sterling pl 1st fl n 425
Clark Richard 2d cook Madison Club h E Dayton 647
Clark Robert flagman N W Ry h S First 102
Clark, The Apartments Sterling pl 425
Clark William A (wf Maud) ship clk h Emerald o 1125
Clark William M ptr N & P h E Gorham 827
Clarke Addison W (63) died Nov 17, 1913

CLARKE BASCOM B

(wf M Belle) pres The American Thresherman editor Gas Review 121-5 S Pinckney h Spaight 1150
Clarke Bruce stu h E Dayton 118
Clarke Frank L (wf Georgia) city editor Dem h E Dayton 118

CLARKE GEORGE H

(wf Helen L) rep Central Life Assur Soc h Sherman av 1126
Clarke James L (wf Marion M) secy and treas Thresherman h Spaight 1136
Clarke Laurence G emp Thresherman h Spaight 1150
Clarke Leon B (wf Jennie M) distributor Heilmann h E Johnson o 731
Clarke Lou arm tester F W E Wks h E Dayton 118
Clarke Melville C cashier 1st Nat Bank h E Dayton 24
Clarke Ray W (wf Madge) lawyer A D & O h W Mifflin 550
Clarke School Traction Engineering B B Clarke pres E E Parkinson secy and treas S Pinckney 121-5
Clarke T H Mrs emp B S S Co h N Franklin 12
Clarke Vera stu h E Dayton 118
Clarke William macht G M Co h E Mifflin 1142
Claude Elvira W (wid L J) h Prospect pl 831
Claude Louis W (wf Edith M) [Claude & Starck] h Prospect pl 831
Claude Louise h Prospect pl 831

START A SAVINGS ACCOUNT WITH THE
SAVINGS LOAN & TRUST CO

TIP-TOP THE BEST MADE BREAD
SPENCER Telephone 1875

CLAUDE & STARCK

[Louis W Claude, Edward F Starck] architects r 1-3, 13, 14 S Carroll 8
Clausen Claus (wf Josephine) cement worker h N Blair 306½
Clausen John clk h W Doty 29
Clavaderscher Elsie dom Wis av 312

CLAYTON ALVIN W

(wf Margaret) certified milk dealer h R F D 5
Cleary George E asst U W h Langdon 271
Clement Sister Mary (68) died Oct 6, 1913
Clement Samuel E (wf Virgie I) bkpr M P Co h N Pinckney apart A 204

CLEMENT WILLIS L

(wf Leola E) grocer 1354 h Williamson 1354
Clements Edwin N (wf Clara E) barber Meier h E Wash av 1944
Clements Guy R (wf Mildred) instr U W h N Bassett 15
Clements Scott L (wf Cora A) travs h Jenifer 1216
Clemons Fannie G steno atty genl h W Main 2d fl 322
Clemons Henry (wf Katherine K) drayman h E Dayton 822
Clemons Michael J (wf Mary) mech h Center av 621
Clerk of Circuit Court Nissen P Stenjem W Main 207
Clerk of Municipal Court John T King W Main 207
Clerk of Supreme Court Clarence Kellogg e wing capitol bldg
Clerk of U S Court F W Oakley E Mifflin 2d fl 4
Clerkin J William ptr h S Mills 619
Clerkin Patrick (wf Alice) mech U W h S Mills 619
Cleve Edward jan Fairchild bldg h E Main r 18 29
Cleve Henry B (wf Frederica K) clk S & M h E Johnson 626
Cleve Ruth H stu h E Johnson 626
Cleveland Benjamin (wf Mathilda) ret farmer h Madison 1822
Cleveland Charles M (wf Jessie E) h Grant 1102
Cleveland Clarence R (wf Helen) game warden h W Johnson 1218
Cleveland Ewart G stu h Madison 1820
Cleveland Orlando (wf Meltha) lunch 402½ E Wilson h S Brearly 604
Cleveland Richard engr St P Ry h S Bassett 117
Cleveland William F (wf Ethel M) carp h Madison 1820
Cleven Emma steno Nicodemus h N Pinckney 205
Cleven Joseph P (wf Minnie N) carp h Wis av 223
Cleven Lottie maid N Henry 515
Cleven Nellie maid h Langdon 148
Clifcorn Earl F (wf Clara B) mech h (S M) Gilson 1026
Clifcorn Henry (wf Mary M) teams h (S M) Maple ct 1228
Clifgard Gabriel A (wf Mary) agt White Sew Mach h S Hancock 130
Clifgard Roy A stu h S Hancock 130
Cline Catherine clk Piper h Williamson 1449
Cline George A (wf Anna) brakem N W Ry h Merry 202
Cline James (wf Barbara) lab M & S h Williamson 1449

BON TON CORSETS The "Corsets de luxe" of America
BURDICK & MURRAY CO.

DECORATORS Jobbers of Paints, Oils, Etc. 116 N. Carroll, 118 State MAUTZ BROS.

Cline Rosa drsmkr 1028 h Williamson 1449
Cline William (wf Frances E) travs h Rogers 416
Cline see Klein
Clinton Herbert J (wf Mary) waiter Madison Club h Mound o 822
Clough Jessie M teacher Washington school h N Henry 404
Cloukey Homer U (wf Ola H) chemist F P L h (S M) O'Sheridan
Cnare Frank (wf Faith J) carp h Oakridge av 1315
Cnare George (wf Isadora) carp contr h Morrison 1448

CNARE GEORGE C

(wf Anna) carp contr h Oakridge av 625
Cnare see Knoerr
Coan John C engr N W Ry h S Pinckney r 17 3d fl 3
Coats Frank W clk Am Ex Co h S Dickinson 709
Coats Sidney T jr (wf Lulu M) adv mgr F & J h Sherman av 1011
Cobb Chester A (wf Agnes) ship clk I H Co h E Johnson 321
Cobb Mercy J Mrs h E Johnson 736
Cobb William Homer capitol police h E Wilson 142
Cobban Lorraine clk secy state h W Wilson 316
Cobban Alexander J reg clk secy state h N Hancock 121
Cobban Robert A emp capitol h N Hancock 121
Coburn Amariah C ret well driller h W Wilson 102
Coburn Oscar S (wf Emma M) mail messenger h S Blair o 1
Coburn Vera stu h S Blair o 1
Cochran Katherine (wid Benjamin) h N Mills 128
Cochrane Ava L teacher h N Frances 602
Cochrane Ella K (wid Henry M) h N Frances 602

COCHRANE T H CO

L W Hettinger mgr wholesale fruit seeds produce W Wilson 639
Coddington Hester H asst libr U W lib h Univ av 935
Cody James S brkpr Trumpf h N Few 448
Cody John (wf Anna) clk Wirka h N Few 448
Coe Jerome H secy state banking dept h State 640
Coenen Joseph F bkpr Breckheimer h E Mifflin 322
Coerne Louis A (wf Adela) dir School Music U W h N Butler 427
Coerper Florence M asst U W h Sterling pl 434
Coffey Cornelius L marble setter capitol h W Wilson 321
Coffey Josephine G clk R R Comm h W Wilson 321
Coffey Margaret E rooms h W Wilson 321
Coffey William N (wf Alberta W) emp La Follette's h W Main o 119
Coffin Mary emp P L Co h Milton 2d fl 629
Coffin Victor (wf Harriet I T) asst prof U W h Arlington pl 1919
Coffman Arline A teacher of piano Wis School of Music h N Broom 16
Coffman Walter M (wf Effie M) mech engr F W E Wks h R F D 3
Cohen Benjamin M del clk Ellman h W Johnson 508
Cohen Moritz (wf Lena) jan U W h W Dayton 2d fl 536
Cohen Robert Harry (wf Minnie) firem N W Ry h Spaight 1235

PIPER BROS. EXCLUSIVE AGENTS FOR — Chase and Sanborn's Teas and Coffee, Jones' Dairy Farm Products, Chippewa Spring Water

COAL CONKLIN & SONS CO. 24 East Mifflin Street ICE

COHN A & CO (INC)

leaf tobacco M L Carrier state agt S Brearly 301-7
Cohn Bessie Mrs drsmkr K & Co h N Warren 441
Cohn Harry (wf Ida) h S Murray 111
Cohn Louis (wf Augusta K) [Kailen & Cohn] h W Wash av o 752

COHN MAX

(wf Anna) propr M C Shoe Store 29 N Pinckney h N Hamilton 119
Colburn Emily J Mrs h S Webster 7
Colby Cornelia (wid Ole) h Atwood av 617
Colby Grace stu h Jefferson 1809
Colby John L (wf Elona) grocer 1725 Monroe h Jefferson 1809
Colby William C (wf Hannah) ret farmer h (S M) Lakeside R F D 4
Cole Bessie emp B S S Co h N Few 322
Cole George H (wf Hattie E) carp h W Dayton 739
Cole Ira L (wf Albertine R) forem G M Co h E Wash av 1925
Cole Leon J (wf Margaret G) assoc prof U W h Keyes av 1915
Cole Marie clk h W Main 307
Cole Sadie h N Few 322
Coles Wilfred G (wf Sena) drafts M K L Co h Center av o 820
Coleman Bessie stu h N Frances 425
Coleman Dora stu h N Frances 425
Coleman Elizabeth steno Mer & Sav Bank h S Broom 207
Coleman Frank teleg opr h W Wash av 511
Coleman James lab h N Lake 103
Coleman James F ticket clk W Mad St P Ry h W Wash av 430
Coleman Mary K secy U W medical office h W Wash av 511
Coleman Pierce h W Wash av 511
Coleman Theresa F clk Andelson Bros h W Mifflin 448
Coleman Thomas (wf Mary) ret h W Wash av 511

COLEMAN THOMAS G

(wf Anna M) mgr National Advertising Agency h N Frances 425
Coletti Mattea (wid Giuseppe) h Regent 809
Colladay Charles MacL (wf Katherine) farmer h W Wash av 325
Colladay Earl h W Wash av 325
Collbohm Max H (wf C Adelheid) engr Mead h Adams 1814
Collector of Internal Revenue H H Manson E Mifflin r 13 2d fl 4

COLLEGE BOOK STORE (INC)

Melissa V Brown pres and treas books stationery office supplies pictures State 642-644
Collier Harry M (wf De Sousa) brkpr Broderick h N Brearly 208
Collier see Collyer
Collins Asa W (wf Emma) jan 625 h Mendota ct u 625
Collins Bros Lumber Co mfgs and wholesalers N Carroll 3d fl 20
Collins Cornelius C (wf Anna S) pres Collins Bros Lumber Co h E Gorham 646

PEARL and SILVER HANDLED at GAMM'S, 3 W. Main UMBRELLAS

CRONIN is local agent for Spink's Chalk.
THE BEST IN THE WORLD

COLLINS DANIEL B

physician and surgeon o 109 King h E Gorham 2d fl 604
Collins Dennis J (wf Louise E) lumberman h S Ingersoll 514
Collins Frank ptr h Williamson 1524
Collins George T req auditor U W h W Doty 454
Collins Harold stu h E Gorham 646
Collins Harry F lino opr Journal h Langdon 740
Collins Helen C Mrs h E Wash av 3d fl 203
Collins Irene M teacher h E Gorham 646
Collins James emp A Cohn & Co h Williamson 852

COLLINS L F CO

wholesale vehicles sleighs and tanks S Pinckney 3d fl 1
Collins Lyle F (wf Bernice) [L F Collins Co] h W Wash av 508
Collins Margaret h W Wash av 734
Collins Margie I teacher Marquette school h Spaight 937
Collins Mary Mrs emp Simpson G Co h N Butler 133
Collins Mary (wid Daniel) h E Gorham 2d fl 604
Collins Mary (wid James) cook h (S M) Lawrence 815
Collins Maude M teacher Irving school h Spaight 937
Collins Milton L (wf Hazel) travs h N Lake 4th fl 509
Collins Nellie h E Gorham 2d fl 604
Collins Robert pressman Journal h E Wash av 2d fl 203
Collins William H (wf Dora J) secy and treas Collins Bros Lumber Co h E Gorham 704
Collman Emma R (wid Frank J) h S Hamilton 205
Collman Frank J (57) died Mch 10, 1914
Collman Milton G h S Hamilton 205
Collman Pearl M grad nurse h S Hamilton 205
Collopy Susan M Mrs checker Park h W Main o 113
Collyer Bertram B (wf Flora J) drugs 14 E Mifflin h W Dayton 17
Collyer Fletcher (76) died Dec 28, 1913

COLLYER PHARMACY

B B Collyer propr E Mifflin 14
Colonial Hall F W Starkweather mgr E Mifflin 115
Colonial Pool and Billiard Club (inc) E Mifflin 115
Colton Charles H (wf Ella H) propr Madison Tea Co 26 E Mifflin h E Johnson 109
Colton George H (wf Margaret) supt gas works M G & E Co h Jenifer 814
Comee Sarah W (wid Samuel S) h Jefferson 2022
Comeford Agnes h N Franklin 17
Comeford Everett rep W T Co h E Wash av 515
Comeford John h E Wash av 515
Comeford Martin (wf Ella) engr N W Ry h E Wash av 515
Comeford Pierce J [R L Schmedeman & Co] h N Franklin 17
Comeford Richard J mess capitol h N Franklin 17

SEALS—RUBBER STAMPS—STENCILS
PARSONS PRINTING AND STATIONERY CO.

BUTTER-MILK will please you; it's healthy ZILISCH PURE MILK CO. PH. 979

Comerford William H (wf Mabel) chief clk secy state h E Mifflin 209
Comfort Elizabeth G Mrs h N Webster 117
Comfort I C (90) died May 18, 1913
Comly Augusta J h W Main 2d fl 322

COMMERCIAL NATIONAL BANK

A F Menges pres Sol Levitan 1st v-pres C N Brown 2d v-pres A O Paunack cashier State 102
Commercial National Bank building State 108
Commissioner of Buildings Philip Dean comr W C Homberger gas and elect inspr J W O'Connell plumbing inspr W Mifflin 2d fl 4
Commissioners of the Needy Max Sommers resid comr W Main 2d fl 207
Commons John A stu U W h Wis av 213
Commons John R (wf Nell D) prof U W h Wis av 213
Comstock Abbie (wid George W) h W Dayton o 512
Comstock Abel D (60) died Nov 5, 1913
Comstock Amy G secy R L Jones h S Hamilton apt F 121
Comstock Edgar ptr W W Co h N Few 105
Comstock Frank C (wf OrRell) h Lakeside o 226
Comstock Frank E teams h N Frances 219
Comstock George C (wf Cecile Everett) prof U W h Observatory Hill
Comstock Gertrude h N Ingersoll 113
Comstock Howard emp M C Co h N Ingersoll 113
Comstock John Washington (wf I May) teams h W Dayton 1128
Comstock Luvernia (wid Abel D) h N Few 403
Comstock Pervine ptr h N Ingersoll 113
Comstock William S (wf Bertha J) carp h Lakeland av 733
Conard Grace teacher h N Murray 2d fl 315
Concklin Henry W (wf Jennie E) travs h E Wilson 302½
Concklin Huldah Mrs (61) died Oct 29, 1911
Concrete Roofing Tile Co E C Smith mgr works 702-4 W Wash av office suite 419-20 E Wash av 119
Confer Rodney R clk 1726 Monroe h Madison R F D 7
Conger Anton E brkpr Moen h Williamson 1120
Congimme Nicolo (wf Francesca C) lab h Milton o 710

CONGREGATIONAL FIRST CHURCH

Rev E G Updike pastor W Wash av 202
Congregational parsonage Langdon 148

CONGREGATIONAL PILGRIM CHURCH

Rev Ernest Benson pastor Jenifer 953

CONGREGATIONAL PLYMOUTH CHURCH

Rev A L McClelland pastor Atwood av 610
Congregational State Association Rev H Keller genl supt Rev H W Carter supt home missions Rev O L Robinson secy Sunday school dept Rev H A Miner supt ministerial aid W Main 2d fl 15

WE Electrical Supply Co. BURCH Will Wire your House For CASH or ON TIME

OLSON & VEERHUSEN CO. HIGH GRADE SHIRTS MADE TO ORDER

Conklin J William (wf Margaret) secy Conklin & Sons Co 24 E Mifflin h N Mills 309
Conklin James E (wf Mary) pres Conklin & Sons Co 24 E Mifflin h E Gorham 504
Conklin Matthew H (wf Patricia B) v-pres Conklin & Sons Co h N Brooks 302

CONKLIN & SONS CO (INC)
coal wood ice, ice houses 318-24 E Gorham warehouse 638 yards 641-5 W Main 212 S Baldwin 102 Linden office E Mifflin 24
Conklin see Concklin
Conkling Carrie V pupil nurse Mound 925
Conlan Katherine (wid Richard) grocer 538 h W Wash av 538
Conlee Frederick M (wf Marcia) com engr F W E Wks h Spaight 1212
Conley Merrillian h E Johnson 407
Conley Peter engr St P Ry h W Wilson 538
Conlin Adeline steno N & S Co h N Paterson 213
Conlin Agnes G clk K & Co h W Mifflin 349
Conlin Bros (Dominick E, Michael H) saloon W Main 113
Conlin Catherine (wid William M) h N Paterson 213

CONLIN DOMINIC F
drayman 820 h Williamson 820
Conlin Dominick E (wf Catherine A) [Conlin Bros] h E Johnson 519
Conlin Elizabeth H steno I H Co h W Johnson 428
Conlin James J (wf Bridget R) drayman 25 h N Franklin 25
Conlin Jennie V clk K N K Co h W Mifflin 349
Conlin John barber Freney h N Franklin 25
Conlin John F (wf Mary F) cashier St P Ry h E Johnson 1014
Conlin John Leo [Endres & Conlin] h W Mifflin 349
Conlin John P h E Johnson 519
Conlin Margaret E drsmkr K N K Co h E Wash av 854
Conlin Marie emp B S S Co h E Johnson 519
Conlin Matthew F asst to assessor h E Mifflin 502
Conlin Matthew S stu h W Johnson 428
Conlin Matthew W (wf Catherine) teams Schlimgen h W Johnson 428
Conlin Michael A (wf Anna C) teams h W Mifflin 349
Conlin Michael H [Conlin Bros] h N Paterson 205
Conlin Peter (wf Katherine) drayman h Williamson 931
Conlin Raphael teams h W Johnson 428
Conlin Raymond stu h N Franklin 25
Conlin Thomas F (wf Mary P) emp Schlimgen h W Dayton 2d fl 445
Conlin William H (wf Emma F M) teams Schlimgen h W Johnson 430
Conlon Sara M instr U W School Music h N Carroll 523
Connaughton John D (wf Grace) h W Doty 530
Connelly James G (wf Constantine) brakem St P Ry h W Wash av 511
Conner Francis P tinsmith Burger h N Bedford 131
Conner John clk h N Bedford 131

MADISON'S LEADING MUSIC STORE
WISCONSIN MUSIC CO., 20 N. CARROLL STREET

WEHRMANN For Traveling Bags and SUIT CASES

Conner Michael W (wf Minnie) pressman Tracy & Kilgore h Wis av 221
Conner Peter P (wf Margaret A) lab h N Bedford 131
Conner William lab h N Bedford 131
Conners Frank (wf Mary) forem M G & E Co h Erin 1017
Conners Thomas J (wf Cora) ptr h W Dayton o 323
Conniff Catherine (wid John) h W Main 354
Conniff Catherine R emp Dem h W Main 354
Conniff Daniel F press feeder Dem h W Main 354
Conniff John (68) died Mch 6, 1914
Conniff Margaret E steno tax comm h W Main 354
Conniff William ptr h W Main 354
Connolly Edward emp W T Co h E Wash av 3d fl 514
Connolly Michael (wf Minnie) clk R R Comm h Drake 927
Connor Edwin J bkpr Hub h Spaight 1049
Connor Eugene P stu h Spaight 1049
Connor John T cable splicer W T Co h W Gilman 439
Connor Lawrence teams h W Gorham 424
Connor Peter J (wf Anna T) mech engr G M Co h Spaight 1049
Connor Robert J stu h Spaight 1049
Connor Thomas lab St P Ry h W Gilman 439
Connors Agnes emp P L Co h S Park 112
Connors Elizabeth Mrs h Milwaukee 2647
Connors John (wf Catherine) lab U W h Clymer pl 616
Connors Joseph (wf Susanna) lab h S Park 112
Connors Joseph Mrs emp P L Co h S Park 112
Connors Mary emp P L Co h S Park 112
Conohan James Edward (wf Sarah K) macht G M Co h Jenifer 2d fl 1111
Conohan John (wf Ellen) ret h W Johnson 807
Conohan Joseph D (wf Sophie) macht G M Co h W Johnson 813

CONOVER ALLAN D

architect suite 36 3d fl 110 E Main h E Gilman 28
Conover Edith W h W Wash av 1st flat 109

CONOVER FREDERIC K

(wf Grace C) sup ct reporter h N Paterson 435
Conover Frederick L stu h N Paterson 435
Conover & Porter laboratory S Pinckney r 32 4th fl 5
Conover Sarah Fairchild (85) died May 23, 1912
Conrad Grace D pub art teacher h N Murray 315
Conradson Conrad M (wf Estella D) mech engr h S Baldwin 711
Conradson Dorinda R (20) died July 14, 1912
Conradson Prentice stu h S Baldwin 711
Conrey Guy W (wf Antoinette F) chemist h Van Hise av 3d fl 1726
Conrow Clyde Howard dry cleaner h W Dayton 811
Conroy Patrick S (wf Amelia C) carp h Jenifer 726

MISS WEST 5 CENT CIGAR Geo. Wiese, Mfr

SAVINGS LOAN & TRUST CO PAYS 4 PER CENT on Time Certificates.

Conservative Investment Co Ernest N Warner, Charles N Brown real estate ins bonds W Main 107
Constantine Chester W (wf Hortense) [alderman] travs h N Butler 129

CONSUMERS' CO
Clem R Weiss local mgr ice houses Monroe 2423

CONSUMERS' MERCHANDISE CO (INC)
M J Briggs pres mail order house E Wash av 123
Contagious Hospital Sarah Nelson matron E Wash av 1954
Conti Carlo emp M C Co h S Murray o 24
Continuation School Madison A W Siemers supt S Pinckney 3d fl 11
Converse Samuel C genl contr 536 h State r 41 536
Conway John (wf Hattie O) lab capitol h E Johnson 644
Conway Joseph F Rev asst rector St Raphael Catholic Church h W Main 222
Cook Albert H (wf Mary) clk Piper h Wis av 424
Cook Alvan B (wf Mabel T) state insp deaf schools h E Johnson 743
Cook Bert (wf Mayme) emp C C C Co h N Fairchild 118
Cook Claire J Mrs warrant clk secy state h State 3d fl 226
Cook David W (wf Ina B) lab h Linden 220
Cook Francis L (wf M Emma) macht F & J h E Dayton 1231
Cook George W (wf Mabel) h N Lake 433
Cook Harry h W Mifflin 324
Cook Henry ret merchant h W Mifflin 324
Cook Herbert L (wf Luella) R M S h N Brearly 114
Cook Jacob (wf Rosalie) ret wool merchant h W Mifflin 324
Cook Juliet (wid Robert) h Mound 2d fl 1219
Cook Catharine dom Emerald 1117
Cook Leo M electr h W Mifflin 324
Cook Marjory drsmkr h E Johnson 152
Cook Mary A libr asst U W lib h N Park 202
Cook Mathilda V h W Mifflin 324
Cook Raymond stu h N Frances 3d fl 435½
Cook William A (wf Hepsibeth) asst U W h N Hamilton 123
Cool Charles D (wf Edith D) asst prof U W h Adams 1607
Cooley Alexander W (wf Ultima F) mgr C F Cooley h N Paterson 420

COOLEY CHARLES F
(wf Julia) coal wood office o 110 E Wash av yards 730 E Wash av 132-6 N Frances h Rutledge 1251
Cooley Charles F jr stu h Rutledge 1251
Cooley Fanny I h Rutledge 1251
Cooley Harry (wf Doris) propr Harry Cooley Oil Co 736 E Wash av h N Livingston 210

COOLEY HARRY OIL CO
E Wash av 736
Cooley Ida h Rutledge 1251

SAVINGS Can be Safely Invested to Net 5½% and 6% with STONDALL-TOFTOY COMPANY

FOREST MILLS Fine Weave Underwear, Hand Finished at BURDICK & MURRAY COMPANY

Cooley John W stu h W Johnson 1104
Cooley Minerva H clk C F Cooley h E Johnson 940
Coombs Fred W (wf Gertrude) auditor G M Co h Spaight 1035
Coombs Mina E (wid J Allen) h Monroe 1934
Coon John P (wf Jennie P) buyer P L Co h Langdon 263
Coon Paul H stu h Langdon 263
Cooney Eugene (wf Ruth) macht St P Ry h S Warren 115
Cooper Abbie W secy registrar U W h N Orchard 412
Cooper Anna W h W Johnson 1025
Cooper Cornelia L teacher M H S h N Orchard 412
Cooper Edmund S (wf Agnes E) travs h N Orchard 412
Cooper Elmo C (wf Edith G) secy to P M h Jefferson 1916
Cooper Ernest G clk capitol h Adams 1713
Cooper Herman firem St P Ry h N Frances 306
Cooper Inez B stu h Adams 1713
Cooper John (wf Katherine) emp St P Ry h N Frances 306
Cooper Leo J condr St P Ry h S Park 213
Cooper Leslie C (wf Alta) brkpr Blankenheim h State rear o 227
Cooper Ray F firem St P Ry h N Frances 306
Cooper William (wf Anna) farmer h W Main 507
Cooper William A (wf Flora J) travs h Adams 1713
Coorough Frank W (wf Minnie E) emp Kupfer h N Ingersoll 113
Coorough Gertrude h N Ingersoll 113
Coorough Howard D h N Ingersoll 113
Copp John lab h E Johnson 1010
Copp Joseph Merrill (wf Beulah E) supt mails P O h N Hancock 21
Copp see Kopp

COPPS BROS

[Joseph D, Thomas P] carp contrs E Main rear 512
Copps Joseph D (wf Margaret L) [Copps Bros] h E Johnson 1045
Copps Thomas P (wf Nellie C) [Copps Bros] h E Johnson 1041
Coppernoll James I (wf Mabel I) mgr Lawrence h W Wash av 346
Corbet John teams Conklin h N Hancock 115
Corcoran Chauncey B (wf Johanna) check clk St P Ry h W Doty 323
Corcoran Elizabeth F clk Hinrichs h N Franklin 112
Corcoran Frank h Univ av 2620
Corcoran John jr lab h Unv av 2620
Corcoran Joseph P mill mach opr G M Co h N Franklin 112
Corcoran Margaret (wid William) emp city lib h State 201
Corcoran Mary Mrs (53) died July 6, 1912
Corcoran Michael F clk Purcell & Farley h N Franklin 112
Corcoran Michael I (wf Catherine M) lab h N Franklin 112
Corcoran Raymond del clk Levenick h W Main o 551
Corcoran Rose steno indus comm h N Webster 103
Corcoran Thomas A emp G M Co h N Franklin 112
Cordary Amelia (wid Henry) dom h E Dayton 1122

BREAD Use SPENCER'S LOG CABIN

PIPER BROS. THE BIG BUYERS THE BIG GROCERY THE BIG SELLERS

Cordary Frank G emp A Schwoegler h E Dayton 1122
Cordary Henry (63) died Sept 6, 1911
Cordary Rose emp B S S Co h E Dayton 1122
Cordes Benjamin L (wf Anna R) condr S W Ry h Oakridge av 1314
Cork Arthur L (wf Clara E) forem Doyon & Rayne h W Wash av 516
Cork Edwin H (wf Emma L) [Cork & Holt] h Van Buren 1010

CORK & HOLT

[Edwin H Cork, Jerome C Holt] carp contrs Grant 807
Cork Walter J (wf Hilda) teams Doyon & Rayne h W Wash av 501
Corlett Belle h N Frances 2d fl 311
Cornelius Jesse W dentist 2d fl r 3 h S Pinckney 2d fl 3
Cornelius John loc engr h Atwood av 205
Cornell Leland emp G M Co h E Gorham 2d fl 1045
Cornwell Edward C (wf Hattie) emp P L Co h W Mifflin 505
Corona Paolo (wf Marie) mason contr h Milton 701
Corona see Caronna
Corp Charles I (wf Georgia M) asst prof U W h Oakland av 810
Corry Edward B (wf Nellie M) ticket clk N W Ry h W Dayton 1308
Corry James P (45) died Dec 7, 1912
Corry James P estate of Monona av r 209 105
Corry John h W Dayton 1324
Corry Katherine clk B & M Co h W Dayton 1324
Corry Katherine (wid Thomas J) h W Dayton 1324
Corry Margaret h W Dayton 1324
Corry Minnie (wid Jas P) h W Dayton 1st fl 124
Corry see Currie
Corscot Catherine M h E Johnson 1222
Corscot Gerrit J (wf Mary T) pres Dane County Title Co h E Johnson 1140
Corscot John C (wf Ruby E) pur agt M G & E Co h E Johnson 1144
Corscot John H v-pres M G & E Co 120-6 E Main h E Johnson 1222
Corscot Marion stu h E Johnson 1140
Corscot William J (wf Manguel) clk Dane Co Title Co h E Johnson 514
Cortright Thomas C (wf Mae) emp I H Co h E Gorham 1143
Cosgrove (Coskren) Catherine R emp Cantwell bdry h S Bedford 15
Cosgrove James F (wf Mary) forem N W roundhouse h E Johnson 838
Cosgrove (Coskren) Mary h S Bedford 15
Cosgrove Mary (79) died Nov 2, 1913
Cosgrove Theresa G princ Doty school h W Wash av 420
Cosgrove W George app F W E Wks h E Johnson 838
Cossaboine Sarah (wid William) h W Mifflin 3d fl 536
Cossaboine Thomas Howard professional ball player h W Mifflin 3d fl 536
Cossibaum Henry C ptr h S Second 14
Coster Anton D (wf Essie) [Coster & Son] h S Livingston 412
Coster Leroy (wf Georgia) [Coster & Son] h S Livingston 412
Coster Lillian F toll clk W T Co h S Livingston 412

LET Decorating Painting Framing MAUTZ BROS. Signs Paper Hanging DO IT

YOUR Examined. A Perfect Fit in Glasses guaranteed at Gamm's. W. BALLINGER, Optician. EYES

Coster & Son [Anton D, Leroy] mfrs Banner Oils S Livingston 412
Costigan John (wf S Agnes) teams h Milwaukee n limits
Cottom William G (wf Eva) sec forem N W Ry h N Baldwin 108
Coughlin Bernard J confectionery 926 h Williamson 926
Coughlin Bridget h Williamson 926
Coughlin Daniel app G M Co h S Baldwin 215
Coughlin Delia dom h N Pinckney 423
Coughlin Elenore opr U W h W Doty 427
Coughlin James T macht S T M Co h S Baldwin 215
Coughlin Joseph L h W Doty 427
Coughlin Kathryn C chief opr U W tel ex h W Doty 427
Coughlin Margaret (wid Maurice) h W Doty 427
Coughlin Margaret (wid Patrick) h Williamson 926
Coughlin Maurice (....) died 1913
Coughlin Michael (38) died July 30, 1911
Coughlin Patrick (wf Anna E) saloon and restaurant 607-9 E Wilson h Williamson 1129
Coughlin Phillip B h E Wilson 609
Coughlin Thomas B (wf Margaret) macht G M Co h Brittingham blvd 510
Coughlin Thomas M (wf Ida) lab F & J h S Baldwin 215
Coughlin William J ptr h Williamson 926
Coughlin William P macht G M Co h S Baldwin 215
Coulthurst Margaret (wid Thomas) exp nurse h W Doty 414
County Board of Supervisors chamber W Main 2d fl 207
County Clerk George A Fjelstad W Main 207
County Court Dane A G Zimmerman judge W Main 207
County Court House Dane W Main 207
County Jail Dane W Main 219
County Surveyor Dane Philip H Hintze W Main 3d fl 207
County Treasurer Dane Robert W Davis W Main 207
Courtier Alta M h N Pinckney 424
Courtier Lydia (wid Vincent) nurse h Dunning 2127
Courtney James F (wf Ella F) travs H Morrison 1341

COURTNEY'S CIGAR STORE
E Main 110

Cousins Clarence E instr U W h Madison 1814
Coutant Max macht F & J h N Baldwin 120
Cover Ben C (wf Marian B) index clk state dept h S Franklin 30
Covernale Vito (wf Vincenza) B) lab h Milton 634
Covert Ernst Claude emp A Cohn & Co h Williamson 852
Cowals Charles H [C A Deadman & Co] h S Brearly (600) 606
Coward Edward J cigmkr Wiese h Jenifer 741
Cowgill Harry L cir mgr Journal h W Wash av 328
Cowles Allen E (wf Jessie) prt Wash D C h Rutledge o 1222
Cowles Caroline S Mrs (85) died June 20, 1913

COAL, WOOD, ICE CONKLIN & SONS CO.
Office: 24 E. Mifflin St. Yards: 212 S. Baldwin St.
102 Linden Street. 641-645 West Main Street.

PARSONS Printing and Stationery Co VISITING CARDS Printed or Engraved

COWLES HERBERT V

(wf Jean M) assessor of incomes lawyer 2d fl 207 W Main h Breese Terrace 3d fl 312
Cowles Theodore B (wf Ida I) carp S W Ry h E Gorham o 834
Cox Alva W steno N W Ry h N Livingston 211
Cox Amanda (wid Merwin J) h W Wash av o 723
Cox Edward S R (wf Minnie L) forem Parsons h N Franklin 137
Cox Ellen (wid Ambrose) h N Hancock 115
Cox Frances C (wid Henry J) clk Hinrichs h W Wilson 402
Cox George R app G Kraft h E Gorham 929
Cox James E teams C F Cooley h E Wash av 832
Cox John E (wf Bertha) teams h E Wash av 832
Cox John R macht G M Co h N Hancock 115
Cox William (83) died Nov 18, 1913
Cox William G (wf Mabel) cement finisher h W Main 526
Cox William J (wf Mary) street insp h E Gorham 929
Coxon Lillie (51) died Mch 20, 1912
Coxon Thomas (wf Emma L) travs h Madison 2121
Coyer Monona emp B S S Co h N Few 105
Coyle Edward clk P O h S Hancock 112
Coyle Mamie dom h W Dayton 120
Coyle Margaret dom Univ av 1532
Coyle Sarah G (wid John P) drsmkr 512 h W Johnson 512
Coyle William L firem N W Ry h W Johnson 512
Coyne Charles O carp U W h N Butler 310
Coyne Frances R propr Coyne Hat Shop h N Butler 310

COYNE HAT SHOP

Frances R Coyne propr S Carroll 10
Coyne Isabelle H h N Butler 310
Coyne Joseph A mason h N Orchard 134
Coyne Loretta M h N Butler 310
Coyne Mary teacher h N Orchard 134
Coyne Mary (wid Bartholomew) h N Orchard 134
Coyne Regina (wid Thomas) h Milton 1013
Coyne Thomas plumb A J Schmitz h Milton 1013
Coyne William H (wf Florence) travs h W Mifflin 552
Crabtree Walter B (wf Irene D) res agt Gen Elec Co h N Hamilton flat I 222
Craig Samuel C (wf Irene) lab h E Dayton 647
Craigo Ralph T instr U W h N Lake 627
Craik Esther R steno Hokanson h E Dayton 1140
Craik Sarah E (wid William) h E Dayton 1140
Cram Benjamin F ret clk h N Fairchild 16
Cramblit Frances L Mrs boarding h W Mifflin 215
Cramer Albert J stu h N Murray 402
Cramer Charles F (wf Hulda) jan law lib capitol h Oakridge av 801

AROUND Bernard's Boat Service 2 P. M. and 7 P. M. LAKE MENDOTA

WESTINGHOUSE LAMPS MOTORS
Electrical Supply Company
L. W. BURCH
120 S. Pinckney. Phone 1741

Cramer George F carp Frederickson h N Livingston 219
Cramer Hulda Mrs drsmkr Simpson h Oakridge av 801
Cramer Louis H (wf Emma) macht F W E Wks h E Johnson 945
Cramer Robert E clk h E Wash av 501
Cramer Susie E (wid Charles) h N Livingston 219
Cramer see Kremer
Cramton Nathaniel A (wf Emogene L) ngt watch capitol h W Gorham 212
Cramton Nathaniel J (wf Martha C) [Sumner & Cramton] 502 State h E Gorham 625
Crandall Flora F (wid Olis N) h N Lake 432
Crandall Sarah Mrs (85) died March 30, 1913
Crane Anne V steno bd forestry h N Webster 103
Crane G Howard macht S-M Co h N Hamilton 4th fl s 213
Crane Margaret Mrs h W Mifflin 207
Crane Mildred C (22) died Sept 20, 1912
Crane Minnie (wid Isaac E) h N Hamilton 4th fl s 213
Crane Nellie M steno civ serv comm h N Webster 103
Crane William (wf Anna) teams h W Main 513

CRANEFIELD FREDERIC

(wf Laura) secy State Horticultural Society 3d fl 24 E Mifflin h N Orchard 304
Cranefield Marion stu h N Orchard 304
Craparotta Giacomo lab h S Frances 3d fl 21
Crapser Charles C stu h W Johnson 701
Crapser May Mrs h W Johnson 701
Crary Herbert E (wf Ada E) teams Conklin h E Dayton 1124
Crary William C (wf Lena) lather h S Bassett 18
Craven Blanche Mrs h Erin 1209
Crawford Charles M jeweler Buckmaster h E Mifflin 409
Crawford Daniel D (wf Rose) jan F & J h Merry 224
Crawford Fannie M teacher h Williamson 1054
Crawford Frank S (wf Sarah) del clk Mautz h W Gorham 322
Crawford John R (wf Louise) macht S-M Co h Willard av 619
Crawford Mary (wid William) charwoman F & J h Merry 224
Crawford Mining Co W Main o 119
Crawford Willard G chem state geol survey h N Lake 421
Crawshaw Frederick D (wf Willa B) prof U W h Chamberlain av 2018
Creasor James (wf Catherine) porter Estlind & Lund h S Hancock 120
Crejak Mike lab h S Baldwin 201
Cremanzano Mariano (wf Maria) carp h S Lake 110
Crenshaw Susan W (wid Octavius A) h N Prospect av 205

CRESCENT CLOTHING CO, THE

George H Armbrecht pres Abel J Farness v-pres George C Flynn secy and treas tailoring clothing furnishings N Pinckney 27
Cress Anna (wid Henry) h W Doty 2d fl 345

CREAM will please you; it's rich
ZILISCH PURE MILK CO. PH. 979

MUSIC WISCONSIN MUSIC CO. 20 NORTH CARROLL STREET MUSIC

Criddle Catherine (wid Richard) h S Brooks 513
Crimmins James F (wf Gunda) mldr G M Co h Winnebago 1939
Crimmins John ret h N Blair 11
Crimmins John jr lab capitol h N Blair 11
Crimmins Michael J flagman N W Ry h N Blair 11
Cripps George (wf Helen) city lab h W Dayton 337
Cripps Guy lab G M Co h E Wash av 608
Cripps Lee del clk h E Wash av 608
Cripps Sidney A (wf Beatrice) emp G M Co h E Wash av 608
Crissey Merrill H executive secy Agric Coll h N Prospect 168
Crissey Mabel manicure u 29 W Main h S Franklin 123
Critton James M (wf Anna S) travs h Morrison 1342
Croft C Leroy [Croft & Co] h Mound 1342
Croft & Co [C L & J Croft] grocers Mound 1342
Croft Henry C (wf Mary A) carp Findorff h Gregory 2514
Croft Henry C jr (wf Linda) carp h Crandall 652
Croft Mabel E clk K & Co h Gregory 2514
Cromen Jacob (wf Katherine) baker Heilmann h S Dickinson 312
Cromey Albert lab h W Johnson 425
Cromey David (wf Emma) condr St P Ry h W Dayton 525
Cromey James (wf Eva) lab h W Wash av 729
Cromey James Mrs emp P L Co h W Wash av 729
Cromey Margaret A (66) died Mch 8, 1914
Cromey Robert (wf Pearl E) lab h Mound 822
Cromey William lab h W Johnson 425
Cronin Alice B steno capitol h W Doty 24

CRONIN MATT R

(wf Catherine) restaurant E Main 104 h W Doty 24
Cronin Michael E jan Ritter Auto Co h State 245
Cronk Idella D (wid Charles F) h W Dayton flat 1 124
Cronk Marzo D (21) died July 19, 1911
Cronke Victor D (wf Beatrice) depy superv assess h W Wilson 331
Crook Henry J (wf Daisy) [H J Crook & Co] jeweler 221 State h W Dayton 421
Crook William R h State r 43 536
Crosby Bernice stu h N Lake 441
Crosby Floyd emp W T Co h E Wash av 518
Crosby Helen stu h N Lake 441
Crosby Lydia B (wid George) h N Lake 441
Crosby Reynale R stu h N Lake 441
Cross Elizabeth J Mrs (57) died Feb 25, 1914
Cross Frank L (wf Josephine A) genl mgr M G & E Co h Sherman av 1020
Crossen James elec engr M G & E Co h E Johnson 601
Crossen Katherine h E Johnson 601
Crossen Mary (wid Patrick) h E Johnson 601

FOR MEN Let us remind you of the best in Clothing and Furnishings FOR BOYS
OLSON & VEERHUSEN CO.

LaPOSA, 10c STRAIGHT
Geo. Wiese, Mfr

Crossen Michael carp h E Mifflin 642
Crothers Harold M instr U W h Langdon 740
Crouche Clement M (wf Dorothy) emp W T Co h E Mifflin u 313
Crouse Elizabeth (wid Harry) cook One Minute Cafeteria h King 3d fl 104
Crowder John Singleton Rev (wf Mary Lee) 2d fl 25 W Main h N Prospect av 306
Crowe Belle C propr The Irving, Rest-Harrow, h Sterling pl 419
Crowley Catherine (wid Thomas) h W Main 541
Crowley Esther stu h W Main 541
Crowley Eugene E clk D Trainor h W Main 541
Crowley Florence emp La Follette's h W Main 541

CROWLEY FRANK M

(wf Ada F) gen mgr Yawkey-Crowley Lumber Co h N Pinckney 319
Crowley James H leverman Monona Tower h W Main 541
Crowley Jennie stu h E Main 404
Crowley Mary C Mrs emp Lawrence h N Fairchild 17
Crowley Nora (wid John) h E Main 404
Crowley Richard E (wf Sarah F) forem McCarthy h N Paterson 113
Crowley T Leo travs Gen Supply Co h W Main 541
Crowley Thomas (62) died Jan 12, 1913
Crowley William H lab h E Dayton 909
Crownhart Charles H (wf Jessie E) chairm indu comm h N Murray 224
Cruger Eva M waitress h Williamson 834
Cruger Henry J (wf Eliza) lab h Williamson 834
Crump Adelbert L (wf Hattie) bkpr Zilisch Milk Co h Keyes av 1921
Crump Harland P (wf Mynne) rep Cent Life Assur Soc h W Dayton 511
Crump Levi C (wf Nellie J) rep Cent Life Assur Soc h Keyes av 2132
Crump Myrtle C cashier W T Co h Keyes av 2132
Cuci Nicolo (wf Maria F) lab h Regent 814
Cuci Silvestro lab h Regent 814
Cucio Angelo lab h Regent 825
Cucio Enrico (wf Laura C) lab h Regent 823
Cucio Giovanni (wf Lucia) lab h N Murray 20
Cucio Giuseppe lab h Regent 825
Cucio Nicolo (wf Anna S) lab h Regent o 821

CUDAHY'S CASH MARKET

C Edward Nye mgr W Mifflin 111
Cuenot Fred L emp F W E Wks h Spaight 1339
Cukor Walter (wf Lida) restaurant 102 N Pinckney 519 State h E Johnson 324
Culbertson Benjamin rate clerk St P Ry h W Wilson 632
Culbertson Irene E clk tax comm h W Wilson 632
Culbertson John F (wf Ottilie) loc engr St P Ry h W Wilson 632
Culbertson Joseph R asst pharm Luckey & Son h W Wilson 632

Steamer Shawls and Auto Robes WEHRMANN'S 116 King St. Phone 666

Before purchasing a... **Home or Building** **See what we have to offer Stondall-Toftoy Company**

Culbertson Sidney B (wf Maud E) route agt Wells Fargo Exp h Regent 1703
Culcari Lorenzo lab h W Wash av 747
Cullen John sec lab N W Ry h Fair Oaks av 2002
Cullen William (wf Mary) ret veterinarian h Atwood av o 619
Culligan Bridget drsmkr K N K Co h W Doty 314
Culligan Josephine A with B & M Co h W Doty 314
Culligan Nora R teacher Longfellow school h W Doty 314
Culligan Sarah h W Doty 314
Cullinan Josephine stu h W Gilman 426
Cullinan Martin (wf Annie) bricklayer h S Bassett 306
Cullinan Thomas F (wf Mary) shoemkr 404 State h W Gilman 426
Cullinan William T mess Comm Nat Bank h W Gilman 426
Cullinane Ann (wid Thomas) h N Lake (122) 120

CULLINANE JOHN R

(wf Mary) cement and mason contr 618 h W Dayton 618
Cullinane Katherine clk K N K Co h N Lake (122) 120
Cullinane Thomas (75) died Dec 20, 1912
Cullom Edward N (wf Hattie L) ret banker h N Prospect av 143
Culp Annie dom Langdon 241
Culp Mae E (wid Harry C) steno Bank of Wis h W Doty flat B 107
Culver Frank (wf Emma) macht S T M Co h Marquette 2118
Culver Frank S (wf Edith W) gen forem F W E Wks h Spaight 1202
Culver George C (wf Kathern A) teams Haak h N Broom 218
Culver Lelia h Center av 701
Culver Timothy D (wf Lorinda) motorman S W Ry h Center av 701
Cumming Walter yardman Simons Hotel h S Butler 113
Cummings Alice h State 410
Cummings Anna M stu h N Hancock 125
Cummings Amusement Co proprs Amuse theater E Mifflin 16
Cummings Fred R clk W T Co h W Main 345
Cummings James H forem pressrm Tracy & Kilgore h N Hancock 125
Cummings John T bkpr M G & E Co h State 410
Cummings Margaret E teacher Longfellow school h W Main 345
Cummings Mary stu h N Hancock 125
Cummings Oscar S travs h S Webster 7
Cummings Richard T (wf Margaret) shoemkr 437½ h W Main 345
Cummings Roy (wf Alice) propr Amuse 16 E Mifflin h N Pinckney 2d fl 205
Cunnien Charles S (24) died Oct 19, 1912
Cunnien Helen (wid Patrick) h S Charter 214
Cunnien John P reg clk P O h Madison R F D 2
Cunnien William H macht M K L Co h s s Milwaukee
Cunningham A Cordelia (wid Edward) h State fl A 525
Cunningham A P William prt Koch h N Butler 118
Cunningham Brent Mae h State fl A 525
Cunningham Clement travs h N Dickinson 212

START A SAVINGS ACCOUNT WITH THE
SAVINGS LOAN & TRUST CO

TIP-TOP HAS QUALITY SPENCER 607-9 Univ. Ave. BREAD

Cunningham David G drayman helper h E Mifflin 614
Cunningham David W (wf Mary) mason h E Dayton 1323
Cunningham Dora tel opr h W Doty 516
Cunningham Earl clk h W Doty 23
Cunningham Ella h Vilas 1816
Cunningham Frank lab G M Co h N Mills 120
Cunningham George R macht G M Co h E Dayton 1323
Cunningham Geraldine bkpr and steno h E Dayton 1323
Cunningham Jane Mrs (75) died May 24, 1913
Cunningham John H (wf Agnes S) dentist 2d fl 24 N Carroll h Univ av 2140
Cunningham John J (wf Mary) ship clk Hollister h W Johnson 123
Cunningham May cook Elver House h E Wilson 520
Cunningham May C bkpr Klueter h E Dayton 1323
Cunningham Mary F steno and bkpr M C Co h N Hancock 125
Cunningham Sarah Mrs h W Doty 516
Cunningham Sarah J (....) died Oct 27, 1913
Cunningham William J (wf Carrie E) pkg del h E Dayton 938
Curkeet William R (wf Mary N) [Olin, Butler & Curkeet] h Sherman av 1233
Curley Eva R emp Cantwell h Drake 1126
Curley Louis E (wf Christina J) stock clk Cantwell h Drake 1126
Currie Elmer lab h W Wash av o 756
Currie Robert (wf Ellen) emp W T Co h W Wash av o 756
Currier Sarah J (wid Frank E) h W Dayton 15
Curtin Anna E steno U W h W Dayton 823
Curtin Catherine stu h S Brooks 412
Curtin Daniel H (wf Mary) lab h S Brooks 412
Curtin Daniel J switchm St P Ry h S Brooks 412
Curtin Edward emp French Battery h S Brooks 412
Curtin Hannah J dom h W Dayton o 409
Curtin John engr St P Ry h S Brooks 412
Curtin John J (wf Ellen) hoist engr h W Dayton 823
Curtin Joseph travs Collins Bros h W Dayton 823
Curtin Katherine dom h W Dayton o 409
Curtin Nancy Law (wid Edward) emp P L Co h W Dayton 817
Curtin Margaret dom h W Dayton o 409
Curtis Alice stu h Spaight 1102
Curtis Alice A (wid Charles E) h Lathrop 305
Curtis Alice B secy in charge Wis Woman Suffrage Headquarters h N Lake 616
Curtis Celeste Clarke Mrs (49) died Jan 10, 1913
Curtis Dexter Co William D Curtis sole owner mfr collar pads E Wash av (840) 826-30
Curtis Ernest E (wf Louesa) adv dept Dem h N Few 206
Curtis Harry A (wf Irene H) fellow U W h S Brooks 114
Curtis Irene M kindergarten teacher Doty school h Spaight 1102

BURTWORTH WILTON RUGS Excel in Quality, Style and Finish— BURDICK & MURRAY CO.

MAUTZ BROS. DECORATORS, PICTURE FRAMERS
116 N. Carroll, 118 State St., Phone 1217

Curtis Joseph W (wf Ella Julia) rep Guardian Life h W Gilman 11
Curtis Tobin S clk Haswell h Spaight 1102
Curtis William D [Dexter Curtis Co] h Spaight 1102
Curtis William D jr (wf Winifred W) supt Dexter Curtis Co h E Gorham 832
Curtiss Annie H (wid Theron) h W Wash av rear 330
Curtiss Frederick W stu h Adams 2010

CURTISS FRED W
(wf Kate W) photographer studio 4th fl 108 State h Adams 2010
Curtiss Lucy M secy library school h W Wash av rear 330
Cusantella Pietro lab h Regent 816
Cusenzo Vincenzo lab h W Wash av (704) 670
Cuscia Niccolo emp B S S Co h Milton 638
Custer Adelbert (wf Florence) firem cent M F D h W Doty 315
Custer Frank (wf Mae) carp contr h (S M) Pine 418

CUSTER GLENN S
(wf Maya L) carp contr h (S M) Edgewater ct R F D 4
Custer Jesse H (wf Jessie) carp h (S M) Pond 523
Cutler Elmer B (wf Olga) meat cutter G Kemmer h N Ingersoll 211
Cutler Harry E (wf Cora) emp U W h N Mills 48
Cutler Stanley A (wf Elizabeth) cook Cleveland h W Dayton 116
Czanse Olga h Milwaukee 606

D

Daane Adrian (wf Bessie) stu h W Doty 329
Dabney William L instr U W h Edgewood av 1155
Dacey Dennis engr water works h E Johnson 907
Dacey Frank D (wf Effie L) ptr Heick & Co h E Johnson 907
Dacey Jeremiah lab Grady h W Mifflin 335
Dagenhart Ethel P clk K N K Co h Oakland av 804
Dagestad Knute carp h E Wash av o 2432
Daggett Anna (20) died Dec 29, 1913
Daggett Arthur L driver Am Exp h N Broom 216
Daggett Charles E (wf Julia M) h N Broom 216
Daggett Edward J (wf Catherine) ptr h N Brearly 106
Daggett Gordan F (wf Doris N) instr U W h N Pinckney flat M 202
Daggett John H prt Dem h N Brearly 106
Daggett Katherine M (wid Joseph) h N Frances 205
Daggett Leo E mgr Silver Dollar Buffet h W Mifflin o 120
Daggett Robert W (wf Agnes) propr Silver Dollar Buffet 120 h W Mifflin o 120
Daggett Robert W jr h W Mifflin o 120
Daggett Roy firem h N Frances 205
Daggett Walter mess German-Am Bank h N Brearly 106
Dagner Emil lab h Chandler 802

PIPER BROS. Are Carload Buyers of Staple Groceries. You get the Benefit

Portland Cement CONKLIN & SONS CO. Office: 24 E. Mifflin. Yards: 102 Linden 212 S. Baldwin. 641-645 W. Main **Brick**

Dahek John B (wf Edith) ret farmer h W Dayton 2d fl 713
Dahl Albert (wf May) lab h Jenifer 1416
Dahl Arthur clk Elver House h E Wilson 520
Dahl Leroy (wf Hazel) teams h E Wilson 1328
Dahl Lulu steno state treas office h N Henry 615
Dahl Selma dom Chadbourne av 1822
Dahl Theodore macht G M Co h N Baldwin 301
Dahl Thossbjorne app G M Co h E Johnson 1237
Dahl-Fitzgerald Mrs milliner State 318
Dahl see Doll
Dahle Ella steno Buell & Lucas h Jenifer 824
Dahle Stella dom E Gorham 516
Dahlem Adam W (wf Olive M) forem I C frt depot h E Johnson 930
Dahlen Cecelia h E Dayton 109
Dahlen Gertrude dom h N Pinckney 222
Dahmen Frances steno Univ Ext div h W Gilman 411
Dahmen Rose M steno bkpr J J Kessenich h Chadbourne av 1840
Dahmen Henry W clk F W E Wks h E Dayton 1327
Dahnert Alma L emp Y W C A cafeteria h W Dayton 109
Daigenhart Celia dom h W Johnson 123
Daily Samuel L (wf Estella) h S Henry 123
Daines Hazael A buttermkr U W h Lathrop 104
Dais Albert C (wf Johanna) cutter M S Co h N Hancock 136
Dais Carl W (wf Lena) macht G M Co h Sherman av 1113
Dais Harry G macht G M Co h N Hancock o 136
Dalby Hulda O dom W Doty 318
Dale John (wf Esther J) [Dale & Schmitt] h W Doty 418
Dale John W (wf Lydia A) lab h E Dayton 631
Dale & Schmitt (John Dale, Geo A Schmitt) barbers Monona av 107
Dale Virgil V porter Joachim h E Dayton 631
Dale William (wf Bridget) teams Conklin h W Main 655
Dalen Christie dom Garfield 1104
Daley Frank A emp M G & E Co h Sidney 468
Daley Frank X (wf Frances M) emp M P & P D Assn h Sidney 468
Daley John E stu h Sidney 468
Daley John K emp M P & P D Assn h Atwood av 617
Daley Joseph L mldr h Sidney 468
Dalton Edna H maid Washburn pl 407
Daly Emma W Mrs propr Wilkinson-Daly millinery 121 h State 2d fl 121
Daly Frederick A travs h Jackson 2208
Daly James W abstract clk N W Ry h Jackson 2208
Daly William B (wf Mary E) Am Exp mess h Jackson 2208
Daly William J (wf Emma W) travs h State 2d fl 121
Daly see Daily Daley
Damiano Giorgio lab h Regent 824
Damm John (wf Mary A) cigars 7 W Main h W Gorham 135

SOUVENIR Spoons and Forks at **GAMM'S**

FOR SALE New and Second Hand Billiard and Pool Tables at . . . CRONIN'S

Damm see Dahm
Damon Albert J (wf Lillie) sec forem St P Ry h W Johnson 1218
Damon Edmund J (wf Ella) jan h W Gilman u 111
Damon Edith M stu h W Johnson 1218
Damon William H (wf Alma) emp R R Comm h W Dayton 1214
Damp Mabel A steno U W h Adams 1912
Dana Anna R Mrs h State 3d fl 226

DANE ABSTRACT OF TITLE CO
Thos T Kenney secy S Carroll 111
Dane County Agricultural Society M M Parkinson secy grounds south city limits
Dane County Court House W Main 207

DANE COUNTY TITLE CO
G J Corscot pres Olaf M Nelson jr secy abstracts of title S Fairchild 109
Dangl Ernest (wf Susette S) [Helgeson & Dangl] h W Gorham 432
Daniells Hontas (wid William W) h N Carroll 515
Daniels Florence G drsmkr K N K Co h S Orchard 625
Daniels Hubert (wf Sabina) finisher Mautz Bros h S Orchard 625
Daniels Hubert H (wf Theresa) clk Mautz Bros h Chandler 923
Daniels Raymond P app W Schwoegler h S Orchard 625
Danielson C Martin (wf Minnie) W F & Co Exp mess h W Mifflin 508
Danielson C Martin Mrs clk Strelow h W Mifflin 508
Danielson Hans C (wf Jacobine M) [Danielson, Mueller & Simpson] h E Gorham 725
Danielson John M (wf Etta) capitol police h E Johnson 407
Danielson Josephine M stu h E Gorham 725
Danielson Mabel I stu h E Gorham 725

DANIELSON, MUELLER & SIMPSON
(Hans C Danielson, Oscar Mueller, John Simpson) tailors clothiers men's furnishings S Pinckney 23
Danielson Nora M clk T Olson h N Butler 27
Danielson Orsa (77) died Jan 23, 1912
Daniher Mary (wid Daniel) h Jenifer 1043
Dansin Daniel del clk Piper h W Wash av 768-70
Dansin Emanuel emp Piper h W Wash av 768-70
Dansin Lester h W Wash av 768-70
Dansin Morris h W Wash av 768-70
Dansin Samuel (wf Mary) peddler h W Wash av 768-70
Dansin Solomon emp Sinaiko h W Wash av 768-70
Darrell Oscar lab Conklin h E Wash av 1962
Darrell Peter lab Conklin h E Wash av 1962
Dart Emogene (wid Richard) h W Gorham 2
Dastl Leopold (wf Katherine) macht G M Co h E Mifflin 1234
Daube Donald forem P Lorillard Co h N Henry 524

OFFICE SUPPLIES PARSONS Printing & Stationery Co

MILK will please you and the baby
ZILISCH PURE MILK CO. PHONE 979

Daubner Ferdinand F (wf Matilda) pharm Pardee h E Gorham o 813
Daubner Neal F drafts Wright h E Gorham o 813
Daumling Walter C (wf Maud L) recorder R R Comm h S Henry 2d fl 120
Davenport Audrey A laboratory asst U W h Lathrop 303
Davenport Charles T chauffeur h Drake 923
Davenport Fay I h Lathrop 303
Davenport Frances M asst Dr Madden h Drake 923
Davenport George C del clk Purcell & Farley h Drake 923
Davenport Harry C (wf Mary I) captain police h Drake 923
Davenport Jesse M h Lathrop 303
Davenport Martha E Mrs h Lathrop 303
Davenport Spirl S clk Menges h Lathrop 303
Davenport Stanley N app Butler & Hughes h Drake 923
Davey Charles C clk time dept F & J h E Dayton 1340
Davey John H (wf Clara) emp F & J h N Hamilton 123
Davidson David L (66) died Nov 18, 1911
Davidson Flora Neil lib asst U W h West Lawn av 1812
Davidson Grace L h Wis av 321
Davidson James O (wf Helen) rep Cent Life Assur Soc h Wis av 321
Davidson John L macht F W E Wks h Williamson 1028
Davidson John N Rev h Mound 1225
Davidson Mabel P head waitress Irving h N Lake 424
Davidson Mary A (wid Neil) h West Lawn av 1812
Davidson Olin counter clk Eddy h E Mifflin 206
Davidson William W (wf C Margaretta) secy College Book Store h N Henry 1st fl n 619-21
Davies Henry R (wf Ruth) asst U W h Eberhard ct 1315
Davies John P agt N W Life 536 h State 803
Davies Joseph E (wf Emlen K) U S comr of corp Wash D C [Aylward, Davies & Olbrich] h N Livingston 428
Davies Lucile stu h W Wash av 314
Davies Mary A (wid Evan E) h (S M) Lakeside 218
Davies Thomas James (67) died Nov 25, 1911
Davies William H state treas agt h Milwaukee, Wis
Davis Agnes H h Madison 1702
Davis Albert B (wf Mary A) condr S W Ry h Sommers av 1017
Davis Albert M (wf Eleanor) travs h (S M) Emerson 603
Davis Arthur motorm S W Ry h Waubesa 2112
Davis Bertha E teacher h Madison 1702
Davis Caroline Mrs (64) died Sept 14, 1912
Davis Carrie (wid William) emp 3F laundry h N Brearly 403
Davis Carroll W (wf Jean M) mgr Y C L Co 801 E Wash av h N Hamilton flat B 213
Davis David (wf Martha) brkpr h S Blair o 138
Davis Dudley stu h Madison 1702
Davis Ellen N (wid Walter B) h Langdon 2d fl 139

Ask Burch the Price Of Anything Electrical
120 S. Pinckney. Phone 1741

OLSON & VEERHUSEN CO. Mothers' Preference for CHILDREN'S OUTFITS

Davis Evan (21) died Aug 26, 1913
Davis Florence M emp B S S Co h N Brearly 403
Davis Florilla (wid James A) h N Frances 438
Davis Frank M (wf Eleanor T) proof-reader Dem h S Broom 112
Davis George W (wf Sophia) engr U S S Co h R F D 3
Davis Harry emp Jefferson h State o 109
Davis Hattie Mrs h S Park 215
Davis Helen E teacher h Madison 1702
Davis John plasterer h W Wash av 778
Davis John J (wf Anna M) curator Her U W h Mendota ct 629
Davis Joseph mech h S Blair 140
Davis Joseph E treas Fuller Opera House h E Johnson 115
Davis Kate E Mrs (55) died May 8, 1913
Davis Louis (wf Elizabeth) emp G M Co h Rutledge 1244
Davis Louis B stu h Rutledge 1244
Davis Marguerite asst U W h Mendota ct 629
Davis Marjory A stu h Madison 1702
Davis Mollie P h S Hancock 135
Davis Nancy E Mrs (79) died May 26, 1913
Davis Nora bkpr Hollister Drug Co h W Mifflin 513
Davis Oliver M (wf Mamie) elev opr capitol h Mound 709
Davis Orrin chauffeur Jefferson h W Main 350
Davis Phillis (wid Hannibal) private school h W Gilman 125
Davis Robert W (wf Helen H) county treasurer h Madison 1702
Davis Thomas emp Kingston h E Main o 316
Davis Thomas C (wf Mame) jan Lathrop Hall h Univ av 1008
Davis Truman P (85) died Sept 11, 1913
Davis Uriah C mgr Forest Hill Mausoleum h W Wilson 302
Davis Walter J emp W T Co h (S M) Emerson 603
Davis William L (wf Rose) plasterer h S First 118
Davis William L (wf Sabena) lecturer U W h N Carroll 420
Davy Birdina (wid Frank) h W Johnson 431
Davy Estella maid E Johnson 1151
Davy Francis J emp highway comm h Clymer pl 811
Davy George J stu h Spring 1218
Davy Gertrude steno St P Ry h W Johnson 3d fl 431
Davy Mary (wid John) h Spring 1218
Davy Michael clothes cleaning h Clymer pl 811
Davy Nellie M stu h Spring 1218
Davy Willard (wf Inez) ptr h W Doty 526
Dawson Ada E h Rowley av 2208
Dawson Frances stu h W Lawn av 2118
Dawson Marvin O (wf Florence M) forem W Mayer h Winnebago 2158
Dawson Mayme h W Mifflin 333
Dawson Perry M (wf Learned) instr U W h Kendall av 1910
Dawson William (wf Grace) chf clk highway comm h West Lawn av 2118

Wisconsin Music Co. 20 North Carroll Street Mason & Hamlin Pianos

TRUNKS **WEHRMANN'S** TELEPHONE 666

Day Guy (wf Myrtle) emp B & M Brick Co h N Charter 117
Day Henry brakem St P Ry h W Dayton 534
Day James R (wf Allie R) pressman Parsons h N Hancock 125
Day Oliver P (wf Johanna K) pop corn cor Mifflin and N Carroll h W Wash av 436
Day Oscar I (wf Hilda) carp Findorff h Welch av 1606
Deadman C A & Co (C A Deadman, F J Roland, C H Cowals) veterinarians E Main 311
Deadman Charles A (wf Agnes B) [C A Deadman & Co] h S Brearly 1st fl n (600) 606
Dean Albert E h Univ av 1821
Dean Alletta F grad stu h N Hamilton flat D 222
Dean Bertha J Mrs h Univ av 1821
Dean Elmer D (wf Elizabeth) driver Globe h N Butler 319
Dean Florence h W Doty 503
Dean James R del clk Wells Fargo Exp h S Warren 409
Dean John F bkpr 1st Nat Bank h W Doty 503
Dean Joseph (wf Mary) state carp h W Doty 503
Dean Joseph jr (wf Minnie) phys and surgeon r 2-4, 2d fl 29 E Main h E Gorham 636
Dean Lillian M proof-reader Journal h Univ av 1821
Dean Mary E h W Doty 503
Dean Matt (wf Margaret) tailor h Marston av 408
Dean Philip (wf Margaret A) commr of bldgs 2d fl 4 W Mifflin h S Warren 409
Dean Philip J coll Wells Fargo Exp h S Warren 409
Dean Ruth C stu h S Warren 409
Dean Walter A (wf Katherine A) depot agt Wells Fargo Exp h W Doty 431
Dean William C (Taynton & Dean] h Beloit, Wis
Dean William H genl contr h S Warren 409
Deans Roy clk Austin h W Dayton 2d fl 117
Dearborn Jesse B (wf Jessie) teams Y C L Co h Jefferson 1710
Deards Abbie grad nurse h E Johnson 1121
Deards Edward (wf Louisa) ret h W Wilson 335
Deards John W (wf Elizabeth) clk U S Senate h E Johnson 1121
Deards Ruth M cashier and bkpr N Y Store h W Wilson 335
Deards Walter (78) died July 6, 1913
Deards Walter W (wf Elizabeth F) emp U W h N Lake 216
Dearhammer Alice Lulu h S Hancock 129
Dearolf Elizabeth (wid George) h E Wilson 131
De Boos Caroline E priv secy D W Mead h N Charter 311
De Boos Esther E lib asst hist lib h N Charter 311
De Boos John (wf Carrie) ret confectioner h N Charter 311
Dechamp Frederick ret h N Frances 317
Dechamp John J (wf Margaret) lab h W Dayton 410
Dechamp Mary L baker Piper h N Bassett 3d fl 219

SIGNO, 5c Geo. Wiese, ...Manufacturer

SAVINGS LOAN & TRUST CO PAYS 4 PER CENT on Time Certificates.

Dechamp Thomas (wf Ella) draym h S Orchard o 617
Decorative Glass Co George M Tremmel propr Church ct 1214
Deemer Frank J elect Eastman h N Lake 408
Deemer Paul C stu h N Lake 408
Deemer Wilburn C (wf Elizabeth L) teams h N Lake 408
Deering August [Deering Boat Mnfg Co] h N Blount 314
Deering Bernt (wf Antonia) carp h N Blount 314
Deering Boat Manufacturing Co [Aug Deering, H M Mason] E Wilson rear 323
Deering Carl engr City Boat Co h N Blount 314
Deering Erling clk h N Blount 314

DEFENDERS, THE

Supreme Assembly F A Kremer pres H S Siggelko secy W Main 13
Dega Ignatius (wf Frances P) bkbdr Cantwell h Evergreen av (1828) 1712
Deganek Louis (40) died Sept 28, 1911
De Garis Charles F asst U W h N Pinckney fl Q 202
De Guire George (wf Ina) stu h Bernard ct 3d fl 210
Dehl Otto O (wf Martha) ptr h E Gorham 827
Deihl Joseph D (wf Nannie) teacher M H S h Keyes av 2137
Deike Mary F (wid August) h Jenifer 2d fl 1108
Deike Pauline Mrs waitress Bismarck restaurant h S Blair 108
Deike Walter A (wf Pauline) h S Blair 108
Deike see Dyke
Deininger George Up-to-date second hand store 1148 h Williamson 1148
Deir Michael lab U S S Co h Milwaukee 2744
Deist Vernon W (wf Ella) dist comm agt W T Co h Winnebago 2130
Deitelhoff Anna (wid Henry) h Mound 920
Deitelhoff Henry (47) died Mch 12, 1913
Deitelhoff Herman carp h Mound 920
Deitelhoff J Henry carp h Mound 920
Deitelhoff Rupert P h Mound 920
De Kalen Jacob (wf Frances) lab h S Park 518
Delabarre Anna I F (wid Albert) h W Wash av 2d fl 506
Delabarre Edward L (wf Cecelia M) prt Journal h W Wash av o 506
Delabarre Harry driver Mansfield h S Mills 2d fl 618
Delabarre Roy (wf Fannie) emp St P Ry h Chandler o 823
de la Funte Jesus stu h State r 18 536
de la Funte Jose stu h State r 18 536

DELANEY JOHN

genl contr h W Dayton 821
De Lap Bessie M teacher h Jenifer 1314
De Lap William V (wf Lillie M) travs h Jenifer 1314
Dell LaForest F (wf Nora) travs h N Broom 12
Dellinger Bonnybelle h S Mills 615
Dellinger John G (wf Josephine) R M S h S Mills 615

SHORE ACRES, the Ideal Home Site on LAKE MONONA STONDALL-TOFTOY COMPANY Owners

GORDON HOSIERY Have the Quality well dressed Woman seek BURDICK & MURRAY CO.

DE LONGE OSCAR F

(wf Frieda) photographer 525 h State 525
Delphine Ernest teams h Drake 924
Delta Delta Delta Mrs Edith Whyte Snyder chaperone Alice M Le Feber treas W Gilman 151
Delta Gamma Mrs Alma Meinhardt Folts chaperone Eleanor Halline treas Katharine Mailer steward Lucy Wells Fox house steward Langdon 250
Delta Kappa Epsilon John Young treas and steward N Henry 524
Delta Tau Delta Oscar W Schmidt treas Carl Conron steward Mendota ct (16) 630
Delta Upsilon Jerry Stark treas and steward N Frances 644
Delwiche E J asst prof U W h Ashland, Wis
Delwiche Octave G (wf Ella) barn forem U W h Chamberlain av 2206
Demarest Charles T (wf Edith) buyer G W & B Co h W Doty 320
De Mille Eliza (wid Hobart) h Lathrop 302
Deming Arthur C (wf Ida) bkpr U W h W Dayton 2d fl 316
Deming Cora Lucile stu h Langdon 701
Deming Elsie P (wid Charles P) h Langdon 701
Deming Genevieve E stu h Langdon 701
Deming Joseph stu h Langdon 701
Deming Rose E steno U W h E Gorham 901
Deming Rufus G (wf Lucretia) auditor R R Comm Wash bldg h E Gorham 901

DEMOCRAT PRINTING CO

O D Brandenburg pres W V Bryant v-pres F S Brandenburg treas I P Ketchum secy mgr state printers pubs Madison Democrat book and job printers book binders and stereotypers S Carroll 114-24
Democrat building S Carroll 114-24
De Moe Mary J (wid Earl C) vocal teacher h S Carroll 204
Dempsey Freda Mrs emp B S S Co h Marion 210
Dempsey James car rep St P Ry h W Wash av 705
Dempsey John M (wf Freda) emp M S Co h Marion 210
Dempsey Michael (wf Ellen) flagman St P Ry h W Wash av 705
Dengel Babina H Mrs h E Dayton 1028
Dengel Carl A (wf Mary B) macht grocer 441 Leitch h Sherman av 1113
Dengel Edwin E bkpr Frederickson h E Dayton 1028
Dengel Franklin J (wf Josephine) carp h E Dayton 1016
Dengel John E (wf Anna T) blks S-M Co h Jenifer 1137
Dengel Katherine (wid Fred) h E Mifflin 608
Dengel William E macht G M Co h E Dayton 1028
Dengler Charles M (79) died June 9, 1913
Dengler Clare teacher Draper school h N Lake 419
Dengler Rosalie (wid Charles M) h N Lake 419
Dengler Rose teacher h N Lake 419
Denison Herman H rep clk I H Co h E Johnson 321

LOG CABIN USE SPENCER'S 607-09 UNIVERSITY AVE. BREAD

CHIPPEWA Be on the safe side—always drink spring water—the purest known. Ask your doctor. Piper Bros. sell it WATER

Denison Margaret (wid William H) h E Wilson 643
Denison William electr h E Wilson 643

DENMARK CONSTRUCTION CO

John Martin pres Green Bay, F L Eason v-pres and sales mgr C F Christensen secy H H Ham treas A M Baker v-pres and genl mgr M A Fee mgr director, contractors and builders operators and proscessors of condensed milk plants suite 250 E Wash av 119

Denning Mildred dom h E Dayton 641
Denning Mildred (wid Charles) h E Dayton 641
Dennis Alfred L P (wf Mary K) prof U W h Wis av 518
Dennis E M Pearl steno F P L h N Brooks 230
Dennis Joseph (wf Josephine) ret farmer h Dunning o 2235
Dennis Joseph Pearl (wf Emma) macht M K L Co h Jackson 2316
Dennis Marvin L steamfitter h Dunning o 2235
Dennis Sylva M teacher h Dunning o 2235
Dennis William L (wf Sarah) macht F & J h Dunning 2108
Denniston Rollin H (wf J Helen) asst prof U W h W Wash av 1419
Denruiter Frank (wf Mary) teams H B Co h R F D 4
Denson Charles E (wf Ella) carp h W Dayton 512
Denu Phillip (wf Albertina) oil dealer h W Mifflin o 532
Denu Willard R (wf Agnes E) pharm optician Naffz h W Mifflin 532
Denzler Gottfried towerman N W Ry h Schley Pass 212
Depew Lynn (wf Mary) emp Banner Mattress Co h Jenifer o 1314
Dequine George F trouble man M G & E Co h W Gilman 235
Derby Marshall M ret h S Brooks 106
Derervitch Katie emp P L Co h E Wilson 625
Derholt Harvey emp N W Ry h S Baldwin 413
Derkh Frank emp C F Cooley h S Baldwin 201
Derkh Mike emp C F Cooley h S Baldwin 201
Derleth Herman A (wf Elizabeth) bus agt Carp Union h Center av 612
Dernbach Helen E teacher Washington school h Wis av 309
Derra Anna maid Mound 925
Dertien Nicholas E (wf Katherine) piano tuner h W Main o 527
Desbullions Charles emp U S S Co h Fair Oaks av 2002
Densen Charles E (wf Ella M) carp h (S M) Lakeside 173
Desen George A (wf Dora J) mldr W F & M Co h N Blair 202
Desmon Fannie A Mrs (69) died Mch 2, 1914
Desmond Cora Frances teacher h W Gorham 441
Desmond James F condr S W Ry h W Gorham 441
Desmond Katherine A h W Gorham 441
Desmond Susie I teacher h W Gorham 441
Desmond Timothy (wf Fannie A) ret h W Gorham 441
De Tampel Mary P emp Grimm h N Warren 434
Detloff Helen (wid Ferdinand A) h E Wilson 20
Detloff William ptr Mautz h E Wilson 20

PICTURE FRAMES MAUTZ BROTHERS

EYES Have them tested now! By our expert optician W. BALLINGER at GAMM'S

DETTLOFF FREDERICK A
(wf J Belle) drugs 29 E Main h E Johnson 305
Dettner Elmer ptr Seiler h Monona av 205
Deutsch Elizabeth steno Olin, Butler & Curkeet h N Hancock 22
Devendorf Kate C exp nurse h W Gilman 144

DEVENDORF RALPH R
dentist o 413 h State o 413
Devereaux Earl F brakem St P Ry h W Doty 552
Devereaux John J jan Cantwell h Williamson 1049
Devereaux John W (wf Emma) teams Doyon-Rayne h W Dayton 530
Devereaux Mary h W Wash av 540
Devereaux Michael (wf Anne) ret h W Wash av 540
Devereaux Michael jr carp h W Wash av 540
Devereaux Paul (wf Margaret) switchm N W Ry h W Doty 552
Devereaux Rose forelady N C E L h W Wash av 540
Devine Anna (wid John) h S Henry 114
Devine B Marie emp Dem h S Henry 114
Devine Forrest steamfitter h W Dayton 313
Devine Gretta A clk K & Co h W Dayton 437
Devine Jerry C (wf Mary) prt Dem h N Park 202
Devine Margaret (wid Jerry) h W Main 432
Devine Margaret (wid Michael) h Lakeland av 1015
Devine Margaret L laundress Eddy h W Main 432
Devine Thomas D (wf Ida T) engr St P Ry h W Doty 410

DEVINE WILLIAM A
(wf Martha) postmaster 4 E Mifflin h W Wash av 512
Devine William H lab h Lakeland av 1015
Devitt Martin P toolmkr M K L Co h N Webster 25
Devlin Kate drsmkr h W Doty 27
De Voe Harvey J (wf Alice H) crating and packing household goods h N Butler 417
De Voll Inez h E Wash av 408
De Vore Georgia clk Simpson h N Hamilton 127
Dewark Sarah (wid John) rooms h N Brooks 230
Dewey Augusta grad nurse h W Gilman 2d fl 415
Dewey see Duwe
Dexter Albert F (wf Helen F) promoter h N Henry 2d fl s 619-21
Dexter Albert J stu h N Murray 205
Dexter Dorothy D stu h N Henry 2d fl s 619-21
Dexter Elisa F teacher h N Henry 2d fl s 619-21
Dexter Gladys nurse h N Murray 205
Dexter James del clk J Feldman h N Murray 205
Dexter Luzerne H (wf Myrtle) ret farmer h N Murray 205
Dexter Violet A grad nurse h N Murray 205
Diacon Cynthia Mrs h Church ct 1214
Dian Mathias tailor Tetzlaff h E Dayton 1331

BUILDING MATERIAL CONKLIN & SONS CO.
Office: 24 E. Mifflin. Yards: 102 Linden
212 South Baldwin 641-645 West Main

VISITING CARDS Printed or Engraved PARSONS Printing and Stationery Company

Diaz Juan G drafs ex div U W h S Mills 200
Di'Bartolo Giuseppe barber 752 h W Wash av 749

DIBBLE ALLAN W
(wf Olive A) real estate r 447, 119 E Wash av h S Brearly 614

DICK ADOLPH H
(wf Elizabeth) cigars billiards 225 State h N Henry 231

DICK CHRISTIAN
importer wines and liquors 121-5 King cigars 125 King h State o 223
Dick John W (wf Christine K) mgr Christian Dick h State 3d fl 221
Dick Mary T h State o 223
Dickens Dell L (wf Hannah) brakem N W Ry h Dewey 1335
Dickens Ellsworth E (wf Anna E) lab F & J h S Dickinson 305
Dickens James W (wf Nettie E) loc engr N W Ry h E Wilson 1311
Dickens Matthew (wf Katherine) condr N W Ry h E Johnson 808
Dickens Verena M emp F W E Wks h S Dickinson 305
Dickert Ambrose (wf Anna) bkpr Minch h W Wash av 1402
Dickert Frances E h N Fairchild 12
Dickert Frank clk Burger h W Wash av 1402

DICKERT FRANK G
shoes 911 h Williamson 821
Dickert Henry A (wf Nathalie) bkpr Peper h W Johnson 117
Dickert Henry M app Nickles h W Wash av 1402
Dickert John jan P O h N Fairchild 12
Dickert Joseph J steamfitter F & J h N Fairchild 12
Dickert Louis M travs G W & B h S Butler 141
Dickert M Salome modiste 12 h N Fairchild 12
Dickert Mary M T drsmkr h N Fairchild 12
Dickert Michael B clk Journal h W Wash av 1402
Dickert Thomas M carp Frederickson h W Wash av 1402
Dickey Frances Mrs emp B S S Co h N Paterson 423
Dickey Glenn L clk R R Comm h N Paterson 423
Dickinson Harry ngt engr Capital Hotel h E Johnson 1049
Dickinson Thomas H (wf Estelle R) asso prof U W h Wis av 423
Dickinson Virginia h Langdon 222
Dickson Chalmers M (wf Nanie B) oculist and aurist 21 h E Main o 21
Dickson Matthew E instr U W h E Main o 21
Dickson Thomas (wf Bessie) boilermkr h Beacon 1101
Dicritui Gruvanbattist Mrs (21) died Mch 31, 1913
Diebold Bernard ptr Mautz Bros h Univ av 1407
Diebold Charles ptr N & H h Univ av 1407
Diebold Frank M (wf Elizabeth) stonecutter h Lathrop 129
Diebold Isabelle pupil nurse h Wis av 209
Diebold James H mess R R Comm h Breese Terrace (142) 148
Diebold Joseph (wf Helena) ptr Mautz h Lorch 424

BERNARD BUILDER OF BEST BOATS 624 East Gorham Street Telephone No. 373

HURLEY "Four and Six" Portable Vacuum Cleaners
NEWEST AND BEST
Electrical Supply Co.— L. W. BURCH — 120 S. Pinckney

Diebold Katharine h Univ av 1427
Diebold Lorenz lab h Univ av 1407
Diebold Marie E drsmkr h Univ av 1427
Diebold Mathias (wf Beeza) forem Paunack h Breese Terrace (142) 149
Diebold Peter J (wf Sophia) blks h Univ av 1427
Diebold Rose h Univ av 1407
Diebold William (wf Kathryn T) teams U W h N Warren 443
Diederich Andrew plumb W Schwoegler h N Broom 407
Diederich Bernard M del clk Loose-Wiles h W Johnson 936
Diederich Henry A stu h Univ av 817
Diederich Kenneth M (wf Emma E) mechanic W K & H h S Broom 9

DIEDERICH MICHAEL

(wf Matilda) groceries and provisions 817 h Univ av 817
Diederich Otto P clk Diederich h Univ av 817
Diedermann William (wf Katherina) macht G M Co h Cantwell ct 421
Diedy Ellsworth emp U S S Co h Atwood av 605
Diel August (wf Pauline) emp G M Co h Dunning 2111
Diemer Melvin E (wf Florence) asst chemist F P L h Spring 1309
Dieruf J Mayme steno Cent Wis Trust Co h N Pinckney 309
Dietrich Conrad (wf Anna) firem U W heat sta h Drake 1115
Dietrich Ernest B (88) died Sept 9, 1911
Dietrich Frank W (wf Margaret H) mldr S W F Co h E Wilson 1339
Dietrich Nicholaus (wf Angeline) emp N W Ry h E Wilson 1323
Dietrich Peter T (wf Rosa) steamfitter Sumner h E Mifflin 1233
Dietrich William H (wf Hannah W) optician Averbeck h Jenifer 808
Dietz Arthur teacher h Univ av 723
Dietz Paul mess R R Comm h E Dayton 18
Dietze Carl E stu asst U W h Langdon 271
Di'Giacomo Antonio lab h Milton 638
Di'Gilorsno Giuseppe lab h W Wash av 749
Digiorromir Anton (wf Lorling) lab G M Co h S Franklin 21
Digney Elizabeth stu h W Dayton 526
Digney Elizabeth A grad nurse h N Lake 201
Digney John T forem T C McCarthy h N Lake 201
Digney Julia M h N Lake 201
Digney Margaret stu h N Lake 201
Digney Margaret (wid Thomas) h N Lake 201
Digney Martin H (wf Mary) mason h W Dayton 526
Digney Martin T U S letter carrier h W Dayton 526
Dilger Eva U asst Dr Noe h W Wash av 424
Dilger Joseph emp B S S Co h W Doty 530
Dilger Lillian (wid Felix) h W Doty 530
Di'Liberto Salvatore (wf Gaetana B) lab h S Frances 2d fl 5
Dille Justin O (wf Minerva) packer T C Co h W Main 511
Dillman Elsie E sta clk tax comm h N Frances 424

ICE CREAM will please you; it's delicious
ZILISCH PURE MILK CO. PH. 979

BABY Won't be Half so Hard to Bring up if you have a Talking Machine at Home **WISCONSIN MUSIC COMPANY, Madison**

Dillman Ottilia A (wid Frederick) h N Frances 424
Dillman Viola E stu h N Frances 424
Dillon Ellis E (wf Elizabeth) elec engr h Univ av 1039
Dillon Helen stu h Univ av 1039
Dillon Patrick H (wf Anna) candmkr M C Co h Williamson 634
Dillon Robert C (wf Elizabeth) lab h N Bassett o 208
Di'Lorenzo Antonio emp B S S Co h Milton 710
Di'Lorenzo Francesca emp B S S Co h Milton 710
Di'Lorenzo Giuseppe (wf Anna) barber h S Murray 2d fl 104
Di'Lorenzo Giuseppe (wf Giuseppa) lab M G & E Co h Milton 710
Di'Lorenzo Minnie h S Murray 2d fl 104
Di'Lorenzo Vito lab h Regent 818
Di'Maggio Calogero emp P L Co h S Frances 5
Di'Maggio Calogero (wf Caroline V) lab h S Park 27
Di'Maggio Carlo ret h S Frances 5
Di'Maggio Domenico lab h Gwinnett ct 746
Di'Maggio Nicolo lab h S Park o 29
Di'Maggio Pietro lab h Chandler 802
Di'Maggio Severio lab h S Park o 29
Di'Marzo Marie emp P L Co h W Wash av 749
Di'Marzo Nicolo lab h W Wash av 749
Di'Martino Giuseppe (wf Rosa V) lab h N Murray 4
Di'Martino Nicolo (wf Girolama T) wiper St P Ry h S Frances 20
Di'Martino Pietro (wf Santina D) lab h S Frances 20
Diment Frank M (wf Catherine) second hd store 208 h E Main o 411
Diment Harvey A (wf Mae E) package del h E Johnson 1054
Dimery Orlando bootblack J Morton h E Dayton 647
Di'Monica Angelo lab h Regent 820
Di'Monica Francesco emp B S S Co h Regent o 825
Di'Monica Francesco (wf Scalisi P) clk Lo Nigro h Regent 820
Dinneen Bridget (wid Thomas) h S Broom 112
Dinneen James travs h N Broom 118
Dinneen John (wf Bridget) watchm G M Co h N Broom 118
Dinneen Loreta h N Broom 118
Dinneen Margaret tailoress h S Broom o 113
Dinneen Nettie emp M G Hospital h S Brooks o 115
Dinneen William M stat clk R R Comm h N Broom 118
Di'Nicolo Salvatore lab h W Wash av 747
Dipisa Antonio mason h (S M) Spruce 512
Dirienzo Angelo (wf Theresa) [Dirienzo & Dirienzo] h Monroe 1425
Dirienzo Antonio (wf Catherine) emp Trachte Bros h Jackson 2123
Dirienzo Charles J clk P T-C Co h W Gilman 443
Dirienzo & Dirienzo [Michele, Angelo] proprs Lake View Monumental Wks Regent 2428
Dirienzo John M granite cutter h Monroe 1425
Dirienzo Joseph M marble cutter h Monroe 1425
Dirienzo Mary (wid Louis) charwoman capitol h W Gilman 443

OLSON & VEERHUSEN CO. The Store with a Purpose To Deserve YOUR PATRONAGE

GEO. WIESE Makes the... "JULIUS CAESAR"

Dirienzo Michele [Dirienzo & Dirienzo] h Monroe 1425
Dirienzo Rose drsmkr h W Gilman 443
Dirienzo Vincent ladies tailor Monroe 1425
Di'Rocca Dominico R bellboy Madison Club h W Wash av 749
Di'Salvo Filippo lab h N Murray 10
Disque Robert C instr U W h Iota ct r 402 145
District Attorney Robert N Nelson W Main 2d fl 207
Dittberner Mathilda (wid Ernst) h N Bedford o 125
Dix Fred C (wf Anna) ptr U W h N Bassett 206
Dix Richard emp Olds Seed Co h S Baldwin 221
Dixon Donald P h Monroe 1930
Dixon Edwin C Rev (wf Jennie E) dist supt Methodist Episcopal Church h Monroe 1930
D'Mond Frank emp N W Ry h E Wash av 2d fl 203
Dobelin Charles W (wf Rosa J) v-pres W D Co h N Hamilton 217
Dochnahl William (wf Katharine) steamfitter G Kraft h W Doty o 447
Docken Clarence O mgr Badger Orchestra h N Butler 416
Docken George N clk U S S Co h N Butler 416
Dodd Charles J carp h Williamson 1150
Dodd John J (wf Margaret) lab h Williamson 1150
Dodd Mildred C emp 614 Langdon h Williamson 1150
Dodge Anna E stu h N Lake 125
Dodge Bert E civ engr highway comm h N Henry 2d fl 12
Dodge Bertha S steno h W Johnson 1127
Dodge Chester L stu h N Lake 125
Dodge Florence A teacher h N Lake 125
Dodge G P Mrs photographer 156 h W Johnson 152
Dodge Guy P (wf Alta) [justice] lawyer 152 h W Johnson 152
Dodge Helen Mrs (65) died Jan 11, 1912
Dodge Henrietta C office asst Mueller & Reinfried h W Mifflin 521
Dodge Martha M h W Wash av 203
Dodge Mary L instr piano M M College h N Lake 125
Dodge McClellan (wf Elizabeth O) civ engr r 448, 119 E Wash av h Univ av 913
Dodge Melissa J (wid Joseph T) h W Wash av 203
Dodge Myrtle waiter h Marion o 215
Dodge Newell H lawyer h W Johnson 1127
Dodge Newell P stu h W Johnson 1127
Dodge R E Neil (wf Katherine S) asst prof U W h W Gorham 15
Dodge Sherman T (wf Marguerite) capitol police h W Mifflin o 521
Doerfer Edward W (wf Ella C) dairyman h Sprague 617
Doerschlag Fred A (wf Katharine) ptr and paperh contr 938 h E Johnson 938
Doerschlag George J ptr h E Johnson 938
Doersam George jan M G & E Co h S Blair 14
Doescher John G lab h Emerald 1015
Doescher John T (wf Catherine) jan Washburn Obs h Emerald 1015

Everything in Leather Goods WEHRMANN'S 116 King St. Phone 666

CONSERVATIVE INVESTMENTS Yielding 5½ and 6% may be Purchased from STONDALL-TOFTOY CO., 21 W. Main Street

Dohaney Frank F (wf Mary G) prt Journal h State flat A 525
Dohaney Martin M (wf Anna L B) blks Wis Wagon Co h E Johnson 720
Doherty Everett H stu h N Charter 128
Doherty Mark H (wf Martha) h N Broom 407
Dohm Amelia emp B S S Co h N Baldwin 301
Dohm Linda L steno C T Ellis h N Baldwin 301
Dohr Alfred H emp F P L h (S M) Pond 244
Dohr E C Mrs clk free lib comm h (S M) Pond 420
Dohr Emil C (wf Elsie L) clk bursar U W h (S M) Pond 420
Dohr Frank J (wf Augusta H) carp Findorff h (S M) Pond 244
Dohr Herbert L stu h W Gorham 138
Dohr Hugo (wf Bertha) carp U W h Hawthorne ct 3d fl s 404
Dohr James stu h W Gorham 138
Dohr Theodore C (wf Margaret F) patternmkr G M Co h W Gorham 138
Dohrety Louis (wf Barbara) carp h Monroe 1713
Dohse Emilie C stu h S Mills 406
Dokken Simon A (wf Amelia) app F & J h Ohio av 2233
Dolan Irene emp B S S Co h Dunning o 2117
Dolan Marie (21) died July 2, 1913
Dolan Patrick city lab h W Johnson 436
Dolan Regina steno h E Dayton 25
Dolce Giovanni lab h Regent 818
Dolderer Sebastian forem Breckheimer h S Butler 136
Dolen Fred carp U W h W Gorham 426
Dolkee Julia (wid Louis) h E Main 2d fl 208
Doll John I ship clk W-D Co h S Bedford 15
Doll Mathias F (wf Philomena) emp G W & B h W Wash av 1023
Dollhousan Katharine maid N Carroll 401
Dolphin Bert brakem h E Wilson 510
Dolva Ethyl steno and bkpr h N Hancock 9
Domestic Utilities Co (branch) H C Alexander mgr suite 431-2 E Wash av 119
Domini Adolph R (wf Zepha) firem N W Ry h Jenifer 1233
Dominican Sisters St Regina Convent h W Wash av 303
Dominican Sisters Mother House Racine h Atwood av 731
Donahue James A (wf Frances) ngt watch Journal h Jenifer 1202
Donahue Michael J (wf Julia A) ret h S Henry 119
Donahue Michael J (wf Anna) mason contr h W Mifflin 514
Donahue Thomas real estate 123 h E Doty 123
Donald John S (wf Vona D) secy of state h W Johnson 14
Donato Vito C lab h W Wash av (706) 672
Donato Vito V lab h W Wash av (706) 672
Dondo Mathurin M instr U W h Iota ct 145
Donegan John (wf Minnie) lab h Seymour 708
Donkel Martha (wid Edward) h Monroe 1903

START A SAVINGS ACCOUNT WITH THE
SAVINGS LOAN & TRUST CO

TIP-TOP THE BEST MADE BREAD
SPENCER Telephone 1875

Donkle Clarence (wf Mayme) ret lumber dealer h S Ingersoll 512
Donlin James M lab h E Gorham 1102
Donlin M Theresa h E Gorham 1102
Donlin Michael J lab h E Gorham 1102
Donlin William A (wf Sophia W) lab N W Ry h N Few 432
Donnelly James forem U S S Co h Fair Oaks av 2002
Donohue James plasterer h W Wash av 418
Donohue John lab U W h W Wash av 418
Donohue John J (wf Margaret) carp contr 454 h W Mifflin 454
Donohue Sarah maid Prospect av 130
Donoughue Margaret grad nurse h E Gorham 602
Donovan Adelaide stu h W Wash av 339
Donovan Anna dom h W Main 313
Donovan Anthony (63) died Jan 1, 1913
Donovan Ethel E steno R B Smith h S Hancock apart 4 17
Donovan Guy (wf Nina) travs h S Hancock apart 4 17
Donovan John (wf Emma) firem M F D No 3 h S Livingston 415
Donovan Joseph P (wf Edith) [city health officer] phys and surgeon r 219-20, 119 E h W Wash av 341
Donovan Katherine h W Wash av 339
Donovan Mary E (wid Anthony) h W Wash av 339
Donovan Mary Ellen clk Conklin h S Livingston 415
Donstad Joseph (wf Caroline) brakem N W Ry h Williamson 3d fl 1036
Donstad Ole (wf Gertrude) lab h E Dayton 1317
Doolittle Frederick W (wf Madeline) investig R R Comm h N Ingersoll 307
Doran Charles (wf Alta) engr St P Ry h Drake 1140

DORAN MATTHEW M
(wf Adelia A) genl contr real estate dray h Drake 1017
Doran Nellie h Drake 1017
Doran Richard P (wf Sarah J) emp U W h Drake 1202
Doran Thomas teams h Drake 1017
Dorco Peter lab U S S Co h W Main 1907
Dordal Lars Rev (wf Bertha) pastor Trinity Lutheran Church h Winnebago 2156
Dordal Nels N Mrs h Winnebago 2156
Doring Charles C (wf Anna M) mgr J I Case Thresh Mach Co h S Hancock 2d fl 110
Doris Charles H (wf Mary) clk Rathskeller h W Doty 409
Doris Edward T jan Baptist Church h State 201
Doris Elizabeth H h W Main 554
Doris Genevieve C steno L & H h W Main 554
Doris John R (wf Catherine) ptr h W Main 554
Dorman Claude (wf Margaret) draym h N Blair 104
Dorman Herbert R (wf Bessie M) engr capitol heat sta h Morrison 1402
Dorman Mary h W Mifflin o 520
Dorman Melvin (wf Daisy) teams h E Mifflin 646

BON TON CORSETS The "Corsets de luxe" of America
BURDICK & MURRAY CO.

ARTISTIC INTERIOR FINISHING **MAUTZ BROS.** 118 State Street 116 N. Carroll St. Telephone 1217

Dorn Henry [Shipke & Dorn] h E Mifflin 622
Dorney John clk R R Comm h Gorham 430
Doromeski Anton (wf Katrina) cobbler 223 h King 223
Dorrans James M (wf Janet W) instr U W h Garfield 813
Dorsey Anna M Mrs (48) died Feb 16, 1912
Dorsey Florence M h W Wash av 425
Dorsey Michael firem St P Ry h W Wash av 425
Dosch Grant J (wf Laura) meat market 810½ h Mound o 813
Dottl Jacob (wf Anna) blks J Dottl h S Blair rear 126
Dottl Joseph (wf Katharine) blks auto ptr 512 h S Park 506
Dottl Norbertus J blks h S Park 506
Dottl Thomas (wf Mary) blks 2517 Univ av h McKinley 2518
Doty Erastus E ret farmer h Breese Terrace 314
Doty Flora E h Breese Terrace 314
Doty Maxwell D (wf Wilhelmina L) carp h Lathrop 18
Doty School W Wilson 351
Doubleday Albert E (wf Katherine) carp h (S M) Maple ct 1227
Doubleday Clarence emp B S S Co h (S M) Maple ct 1227
Doubleday Edwin H (wf Allettie A) carp h W Wash av 1203
Doubleday Lillian emp B S S Co h (S M) Maple ct 1227
Dougherty Stephen travs h State 3d fl 214
Douglas Archer M (wf Ida C) macht W F & M Co h Center av 2d fl 409
Douglas Beneficial hall E Dayton 649
Douglas Clayton O steward Acacia h N Lake 615
Douglas Edward M v-pres and secy C C C C h W Wilson 105
Douglas Stella I emp Globe bakery h W Gorham 201

DOUGLAS WILLIAM

(wf Ruth) barber 230 State h W Gorham 201
Dove John stu h Spring 1224
Dove Lida E Mrs laundress h Spring 1224
Dow Charles M land agt 4th fl 119 E Wash av h W Gilman 1st fl E 109-111
Dow Fred N (wf May J) ret farmer h N Livingston 301
Dow Freda N stu h N Livingston 301
Dow George (wf Susan S) real estate h Chandler 935
Dow George L coll h Chandler 935
Dow Illa B h Chandler 935
Dow Leila W artist o 509 h N Henry o 509
Dow Lillian J stu h N Livingston 301
Dow Mary J (wid Charles) h W Gilman 1st fl E 109-111
Dowdle Anna (wid Edward) grad nurse h Center av 2d fl 401
Dowling Jane (wid Patrick) h W Wilson 436
Dowling Joseph porter Park Hotel h N Blair 111
Dowling L Wayland (wf Jessie S) asst prof U W h Roby road 2
Dowling Leroy E barber 1724 Monroe h Williamson 1337
Dowling William L [alderman] ret h W Wilson 436

Marigold Butterine Costs one half as much as the best creamery butter. The only kind that's just as good PIPER BROS. sell tons of it

COAL CONKLIN & SONS CO. 24 EAST MIFFLIN STREET WOOD

Dowman Frances steno h W Gilman 411
Downey E Henry (wf Elsa) stat indust comm h Breese Terrace 310
Downey Robert N ret hotelkpr h Wis av 213
Downie Amy A steno h Conklin pl 724
Downie Elmer E macht F W E Wks h Conklin pl 724
Downie Rollyn H prt Cantwell h N Butler 114
Downie William W (wf Bertha) cond St P Ry h Conklin pl 724
Downing Frederick P (wf Ethel) chief insp weights and measures w wing capitol h Jean 458
Downs Buford D (wf Myrtle) brkpr Loeser h W Wash av 830
Doyle Agatha J clk French Battery h Rutledge 1222
Doyle Agnes D h Elmside blvd 1810
Doyle Alice h Williamson 1037
Doyle Anastatia L clk Kraft & Co h Rutledge 1222
Doyle Charlotte E (wid Michael A) h W Wilson 105
Doyle Eleanor C h W Wilson 105
Doyle Frank J emp M K L Co h E Wash av 1944
Doyle J Anna h E Wash av 1944
Doyle James E (wf Mary) car rep St P Ry h S Park 101
Doyle James J (wf Elizabeth) treas and mgr C C Culvert Co h Jenifer 1223
Doyle John H asst U W h N Murray 311
Doyle John E (wf Charlotte M) [Castle & Doyle] h Sherman av 1028
Doyle John J (wf Harriet T) drayman h Williamson 935
Doyle John P emp French Battery h Rutledge 1222
Doyle Joseph (wf Matilda) emp U S S Co h Talmadge 2310
Doyle Julia (wid James) h Talmadge 2310
Doyle Laura A (wid Thomas J) h W Doty 27
Doyle Mary (wid Patrick H) h Williamson 1037
Doyle Mary E h W Wilson 316
Doyle Mary E steno and filing clk F & J h Rutledge 1222
Doyle Mary E (wid Patrick E) h Rutledge 1222
Doyle Michael emp St P Ry h S Park 101
Doyle Patrick H (71) died Oct 27, 1911
Doyle Patrick H (wf Mary E) paperh D & R h N Livingston 211
Doyle Sarah J (wid Michael) h E Wash av 1944
Doyle T Frank (wf M Eldora) firem N W Ry h Jenifer 1332
Doyle Thomas emp A Cohn h S Park 101
Doyle William F (wf Gertrude M) tinsmith Drews h N Warren 408
Doyle William V (wf Fanny) clk K N K Co h W Doty apart A 107
Doyon Bertrand H (wf Marie M) pres Doyon & Rayne Lumber Co h N Carroll 410

DOYON & RAYNE LUMBER CO (INC)
lumber sash doors W Mifflin 638
Draeger Frank (wf Bertha) emp G M Co h Winnebago 2420
Draeger Mary emp F P L h E Mifflin 220
Dragnig Joe lab h N Blair 2121½

CHIME Should chime in harmony. Ours do and we have a large variety. Hall, colonial and alarm clocks—GAMM CLOCKS

BILLIARD Cronin can save you money on all SUPPLIES

Drake Alice (wid P D) h E Wilson 150
Drake Frank I (wf Jean P) phys State prison h E Johnson 1128
Drakeley Grace B h W Johnson 4
Draper Public School W Johnson 910
Drasdahl Peter emp Findorff h Spaight 1331
Dreason Charles (37) died June 28, 1913
Drechsler Charles F stu h N Charter 128
Dregney Lizzie Mrs cook h Univ av o (1329) 1351

DREHER JOHN S
dentist suite 204-5, 105 State h Iota ct 145
Dreis Henry Rev (49) died Oct 9, 1913
Drengson Michael emp Y C L Co h Railroad 1940
Drescher Henry A asst instr U W h W Johnson 1031
Drescher Karl app F & J h Railroad 1910
Dresden Arnold (wf Louise) asst prof U W h Vilas 2114
Dresen Charles A (wf Minnie A) [Dresen & Rhodes] h E Johnson 618
Dresen Herman M (wf Blanche C) ptr D & R h Univ av 3d fl 719
Dresen John jan Woman's bldg h W Gilman 238
Dresen Mary emp B S S Co h E Johnson 618

DRESEN & RHODES
[Charles A Dresen, Louis M Rhodes] wall paper paints decorators 107 King S Pinckney 117
Dresen Sybila Mrs (52) died Mch 10, 1912
Dresen Theodore (wf Barbara) shoemkr 301 h N Murray 301
Dresen Theodore F (wf Katharine) jeweler 216½ State h N Frances 313
Dresen Theodore W h N Frances 313
Dresen William (wf Christine) carp h S Henry 206
Dresen William A del clk B & M Co h S Henry 206
Dresser Clarence W (wf Della) travs Olds h Drake 1304
Dreugsvold Bertha maid h E Gorham 1128
Drevdahl Andrew A (wf Christine) blks G M Co h Morrison 1350
Dreviosk Thomas (wf Katherine) lab U S S Co h Fair Oaks av 2014
Drew Pearl E teacher Lincoln school h N Carroll 210

DREW WALTER
(wf Emily M B) [depy atty genl] lawyer o 23 W Main h Rutledge 1111

DREWS EDWARD H
(wf Edith A) dentist suite 317-18, 119 E Wash av h E Gorham 512

DREWS FREDERICK H C
(wf Katharine) hardware 937 Williamson h Jenifer 1224
Drews William ret hardware dealer h Jenifer 1224
Drenosky Joseph (wf Augusta) lab h Corry 2320
Drianowsk Thomas emp Mitchell h Maple av 1816

HANDIEST PRINTING OFFICE IN THE CITY
PARSONS PRINTING AND STATIONERY CO.


BUTTER-MILK will please you; it's healthy
ZILISCH PURE MILK CO. PH. 975

Driesback Albert carp Fessler h E Wash av 1975
Driscoll Helen M clk K N K Co h (S M) Pond 409
Driscoll Joseph (wf Catharine) emp B S S Co h (S M) Pond 409
Driscoll William carp h (S M) Pond 409
Driver S Earl (wf Nellie E) secy adj genl h W Wash av o 454
Driver Hazel D teacher M H S h W Gilman 144
Driver Sephus S (wf Frances) travs h W Wilson 109
Drives Alexander M emp N W Ry h Spaight 836
Drives Frank M (wf Clara M) ptr h N Few 419
Drives George W ptr N & P h S Blair 1
Drives John B (70) died Nov 8, 1912
Drives John B (wf Josephine) [Drives & Struck] h Jenifer 707
Drives Sophia (wid John B) h Spaight 836

DRIVES & STRUCK

[John B Drives, Hans J Struck] wood and coal 828 Williamson S Blount 409
Dronging Lewis (wf Sigreid) emp M K L Co h Center av o 707
Droster Sadie clk Brin h N Blair o 18
Drown Mignon L caterer [Swineford & Drown] h N Lake 616
Drowns Herbert A (wf Clara F) brakem St P Ry h W Johnson 412
Druliner Benjamin C (wf Sibyl) meter rep M G & E Co h N Seventh 25
Dubois Clarence emp N W Ry h S Blair 110
Dubois Louis A macht h W Dayton 515
Dubois Sylvia dom N Livingston 414
Duckert Richard F lawyer h W Dayton 824
Dudgeon Deliverance H Mrs (81) died Apr 24, 1912
Dudgeon Matthew S (wf Mabel) secy Wis free lib comm h Vilas 1816
Dudgeon Richard B (wf Ella V) supt Madison pub schools 214 Wis av h Jefferson 1820
Dudgeon Richard C coll Singer Co h Jefferson 1820
Dudgeon Sidney B clk W T Co h Jefferson 1820
Dudgeon Wanda M teacher h Jefferson 1820
Dudley Elizabeth (wid William) h N Frances 524
Dudley Seth firem N W Ry h N Blount o 8
Dudley William H (wf Agnes L) asst libr univ lib h Regent 1909
Dudley William H (wf Mabel) instr U W h N Charter 408
Duell Bruce ins h S Hamilton 222
Dueppen Anthony del clk Ester h Monroe 1401
Dueppen Elizabeth maid Prospect av 143
Duerr Emily (wid Robert) h E Wilson 104
Duerr Frieda kindergarten asst Longfellow school h E Wilson 104
Duerr Helen steno h E Wilson 104
Duerst Nellie M steno R J & S h E Gorham 625
Duex Peter (wf Christine) elev opr capitol h Jenifer 732
Duff Bridget cook h W Wash av 418

HOUSE WIRING Done By Us is Approved BURCH Electrical Supply Co. Telephone 1741 120 S. Pinckney St.

OLSON & VEERHUSEN CO. EXCLUSIVE J. B. STETSON HAT STYLES

Duff Edward J emp R F Co h W Wash av 418
Duff John teller Stondall-Toftoy Co h W Wash av 516
Duff Joseph emp C C G Co h W Wash av 418
Duff Lucy maid Prospect pl 828
Duffus Marjorie A lib asst leg ref lib h S Mills 418
Duffus Nellie G (wid John M) h S Mills 418
Duffus William M asst leg ref lib capitol h S Mills 418
Duffy John ret h E Doty 19
Duffy Marie A milliner 401 State h Univ av 510
Dugan David H (wf Irma) civ engr h Winnebago 2304
Dugan Edward S brakem I C Ry h S Pinckney r 19 3d fl 5
Duke Alfred R emp N W frt depot h N Murray 314
Duke Elva V copyist reg deeds h N Murray 314
Duke Emily drsmkr h N Murray 314
Duke H C & Co real estate S Pinckney 3d fl 9
Duke Henry C [H C Duke & Co] h N Murray 314
Duke John L stu h N Murray 314
Duke Lina A Mrs h N Murray 314
Duke Marion stu h N Murray 314
Dulon Lowell emp F & J h E Gorham 752
Duloni Andrew ngt clk N W Hotel h E Wilson 615
Dumas Margaret (wid Joseph A) h Hawthorne ct 2d fl 411
Dumont James B toolmkr F & J h E Wash av 1680
Duncan Robert B (wf Lylia) asst secy dept instr U W h N Orchard 121
Dunkel Anna M h W Johnson 529
Dunkel Charles J clk J Dunkel h W Johnson 529

DUNKEL JOSEPH A

(wf Barbara) shoes 708 Univ av h W Johnson 529
Dunlap Carson H (wf Hattie A) travs h W Dayton 432
Dunlap Homer A (wf Sarah C) ret h Schiller ct 1607
Dunley Thomas porter Park Hotel h N Blair 205
Dunlop John A (wf Fannie) travs h N Hancock 308
Dunn Alonzo (wf Alice E) h W Johnson 809
Dunn David (wf Hannah) ret farmer h Milwaukee 2729
Dunn Edna R steno bd pub affairs h W Dayton 443
Dunn Emmett M press feeder h W Main 723
Dunn Florence J stu h N Hancock 135
Dunn George M (wf Bertha M) condr St P Ry h N Bassett 1st fl 11
Dunn Harry J travs h N Hancock 135
Dunn J Leo emp P L Co h W Main 723
Dunn James W (wf Catherine) engr St P Ry h W Main 723
Dunn John M (wf Jennie) solic Hobbins ins agcy h N Hancock 135
Dunn Joseph M lab h W Main 713
Dunn Lillian I h N Brearly 321
Dunn Marguerite stu h W Johnson 809
Dunn Marie grad nurse h W Main 723

MUSICAL HOMES DEMAND GOOD MUSICAL INSTRUMENTS— Quality and Value are our Specialties . . . Wisconsin Music Co., 20 N. Carroll St.

WEHRMANN For Traveling Bags and SUIT CASES

DUNN MARTIN L
(wf Lillian) cigars wholesale and retail 3 E Main h E Wash av 323
Dunn Matthew (wf Mary) lab h W Wilson 538
Dunn May V teacher h N Hancock 135
Dunn Nellie H steno R M La Follette Wash D C h W Wilson 538
Dunn R Glenn stu h W Johnson 809
Dunn Raymond W (wf Cleophia) emp Woodbury G Co h Chandler 1319
Dunn Robert H instr U W h W Johnson 809
Dunn Thomas blks F W E Wks h E Dayton 1342
Dunn Walter E emp N W Ry h E Main 2104
Dunn Walter J stu h N Hancock 135
Dunn William (wf Harriet V) carp h E Main 2104
Dunn William F receiv clk St P Ry h W Main 713
Dunn William G (wf Katherine T) U S letter carrier h N Brearly 321
Dunnewald Paul W drafts Kirchoffer h N Carroll 210
Dunnewald Samuel (wf Anna) clk Piper h N Carroll 210
Dunnewald Theodore asst U W h N Carroll 210
Dunsfield Mary S (wid Hiram) h S Fairchild 14
Dunwiddie Alan W stu h E Gilman 28
Dunwiddie Floyd macht h W Wash av 453
Dunton Florence E asst cataloguer hist libr h S Brooks 114
Du Pertius Henry stu h Langdon 726
Duppen Stephen line helper M G & E Co h E Gorham 304
Duppler William (wf Lena) solic R M Lamp h N Webster 123
Dupray Martin asst U W h Chandler 1235
Du Priest John R (wf Ethel V) instr U W h W Wash av 1225
Duquain Arthur J mgr W U Tel Co 105 Monona av h W Wilson 320
Durbrow Clara Belle teacher Washington school h W Wilson 124
Durbrow Frances W teacher h W Wilson 124
Durbrow H Meade stu h W Wilson 124
Durbrow Harry Meade (52) died Jan 25, 1913
Durbrow Louise W (wid Harry M) h W Wilson 124
Duren Adam A (wf Gertrude) del clk Weber h W Dayton 441
Durfee John H (wf M Alice) design engr F W E Wks h N Baldwin 317
Durfey Edgar J (wf Elizabeth D) lab h Hawthorne ct 2d fl n 404
Durfey Forrest E stu h Hawthorne ct 2d fl n 404
Durfey Jefferson E (wf Emma) emp Kennedy Dairy Co h Hawthorne ct 3d n 404
Durfey Marian E millinerymkr Coyne h Hawthorne ct 2d fl n 404
Durfey Mildred emp Am Thresherman h Hawthorne ct 2d fl n 404
Durisch Elizabeth boarding h N Lake 438
Durisch Joseph engr St P Ry h W Main 613
Durjan John emp S T M Co h Atwood av 1528
Durkin Agnes h N Warren 320

DURKIN JOHN G
(wf Mary) hotel 631 h E Wilson 631

SMOKE A Good Cigar the JULIUS CAESAR

SAVINGS LOAN & TRUST CO PAYS 4 PER CENT on Time Certificates.

Durkin Mollie emp Fess House h E Doty 123
Durkin Thomas E jan bd commerce bldg h N Warren 320
Durkopp Edward F tinsmith Morhoff h S Henry 118
Durkopp Emil H (wf Charlotte) ngt tel opr N W Ry h Williamson o 1201
Durlin Bertha Mrs steno secy capitol bldg comm h Spaight 912
Durnford Cleve brakem St P Ry h W Wash av 636
Dussling Anton A (wf Margaret) teams h W Dayton 317
Duus Oscar F clk G M Co h Jenifer 1014
Duve William A motorm S W Ry h S Henry 114
Duwe Clara pupil nurse Mound 925
Dvorak Frank (wf Martha) mldr G M Co h N Brearly 15

CORYDON G DWIGHT

Physician, eye, ear, nose and throat office suite 215 Pioneer bldg
HOURS—9 to 12 m, 2 to 5 p m
Evenings and Sundays—By appointment 'phone 3300
Residence—215 Lathrop 'phone 4430

Dwight Corydon G (wf Bessie E) phys suite 215 2d fl Pioneer bldg 105 Monona av h Lathrop 215
Dwyte Erick carp h N Hancock 115
Dyar Edna G stu asst U W h Barnard Hall Univ av 928
Dye Albert A ret phys h E Gorham 930
Dye Loren A (wf Mabel) firem F W E Wks h Fair Oaks av 2113
Dyer Carroll H stu h Emerald 1119
Dyer Claude E (wf Wilma E) barber h Sidney 442
Dyer Harry G (wf Virginia F) firem capitol heat sta h Emerald 1119
Dyer Harvey B clk Hub h Emerald 1119
Dyer Thomas F (wf Mary) macht F W E Wks h Buell 216
Dyhr William S (wf Bertha M) h E Johnson 925
Dyke Elizabeth M h E Wilson 127½
Dyke see Deike, Van Dyke
Dykema Peter W (wf Jessie D) prof U W h Chamberlain av 2014
Dykesten Ella steno W-D Co h E Johnson o 722
Dykesten Emma teacher h E Johnson o 722
Dykesten Knute (wf Emma) emp N W Ry h E Johnson o 722
Dykesten Maybelle stu h E Johnson o 722
Dyreson Carl (wf Effie) [Anderson & Dyreson] h W Doty 330

E

Eagle's Hall W Main 3d fl 23
Earle Genevieve (wid Charles S) h W Johnson 409
Earle Lloyd W firem N W Ry h W Johnson 409
Eason French L (wf Laura C) v-pres and sales mgr Denmark Condensed Milk Co h Morrison 1338

REAL ESTATE In all Parts of the City Owned and For Sale by . . . Stondall-Toftoy Co.

FOREST MILLS Fine Weave Underwear, Hand Finished
BURDICK & MURRAY COMPANY

East End Clothing Store Hans Hilsenhoff mgr clothing Williamson 1352

EAST MADISON MARKET

H J Gruen mgr E Wilson 508
East Side Hardware Co John A Nilles mgr Atwood av 625
East Side Motor Bus Co r 419-20 E Wash av 119

EAST SIDE REAL ESTATE CO

(Otto W Levander, Jacob L Krings) r 11-12 S Carroll 8
Eastman Florence M nurse h S Hancock 3d fl 110

EASTMAN FRED R

electrical supplies motors 203-5 h State 203-5
Eastman George I (wf Mary A) carp h Regent 2115
Eastman Irene B instr U W h Sterling pl 419
Eastman John A h S Hancock 3d flat 110

EASTMAN JOHN S

(wf Minnie M) electrician 511 h State 511
Easton Blanche head surg nurse M G H h Chandler 812
Eaton Arthur H (wf Adelaide) macht G M Co h E Mifflin 614
Eaton Ephraim L Rev (wf Louise B) clergyman h N Lake 428
Eaton Helen O stu h N Lake 428
Eaton Howard O stu h N Lake 428
Eaton Starr S stu h N Lake 428
Eberhardt Lillian pupil nurse h (S M) Sanitarium
Eberle George J (wf Emma L) clk R R Comm h West Lawn av 1818
Ebert John C Rev (wf Lydia) pastor Lutheran Zion Church h E Wash av 523
Eckert Clarence C (wf Florette) patrolman h N Bassett 8
Eckhardt Clara M instr U W h N Murray 310
Eckhart Harold (wf Rubie G) emp rate comm h Elizabeth o 1233
Ecklof Charles L (wf Elizabeth H) mldr h E Mifflin 639
Eckstedt Ernest (wf Mary C) propr Cardinal Hotel 416-418 h E Wilson 416-418
Eckstedt George A clk Cardinal Hotel h E Wilson 416-418
Eckstein Andrew lab French Battery h Emerald 923
Eckstein Frank (wf Mary) dairyman h (S M) Oregon 1317
Eckstein Johann blks Carman h Emerald 923
Eckstein Kuni (wid Johann) h Emerald 923

ECONOMY ELECTRICAL CO

C H Wilber propr Williamson 623
Ecton Mary Mrs dom h E Main 653
Eddy Ernest W (wf Clara B) propr One Minute Coffee House 9½ 11 W Main, Cafeteria 119 King h Madison 2014
Eder Raymond V emp F & J h E Johnson 1135
Edgar Mary L prin Washington school h N Lake 435
Edison Harry J carp h Winnebago 1704

BREAD Use SPENCER'S **LOG CABIN**

Do You Like "Home-Made" Things **PIPER BROS.** Pies, Doughnuts, Cakes and other things will please you

Edison Martha J h Winnebago 1704
Edland Olaf V (wf Matilda S) macht F W E Wks h S Dickinson 505
Edland Vettle (wf Anna) macht h S Dickinson o 505
Edman Carl E (wf Anna M) tailor B & S h R F D 4
Edmonds Arthur J (wf Sarah) forem St P Ry roundhouse h W Dayton 812
Edmonds Crawford stu h W Dayton 812
Edmonds Giles E macht St P Ry roundhouse h W Wash av 533
Edmonds Rhoda A stu h W Dayton 812
Edmunds Knut (wf Margaret) lab h Milton 2d fl 629
Edmunds William emp U S S Co h Fair Oaks av 2002
Edmunds William (wf Frances) teams h S Baldwin 413
Edsall John Jacob carp h N Bassett 202
Edson A Lemuel (wf Bessie) jan U W h N Henry u 619-21
Edwards E N Fur Co [E N Edwards] E Main 220-222
Edwards Edward N (wf Annie) [E N Edwards Fur Co] h Morrison 1413
Edwards Harry ngt bill clk St P Ry h Clymer pl 926
Edwards Hjalmer G (wf Anna) [Edwards & Ronset] h Jenifer 1334
Edwards Joseph R (wf Grace) corp clk state dept h N Butler 20
Edwards Lloyd W emp Edwards Fur Co h Morrison 1413
Edwards Mauriet A emp Edwards Fur Co h Morrison 1413
Edwards & Ronset [Hjalmer Edwards, Alfred Ronset] Capital City Tire Wks S Pinckney 208
Edwards Thomas O (wf Hattie) carp Vogel h St Paul 619
Edwards Wayne B (wf Bertha) forem frt depot St P Ry h Clymer pl 926
Edwin Clarence P (wf Mabel B) carp h Mound 1228
Efinger Augusta (wid George) h N Ingersoll 121
Efinger Clara A emp M C Co h N Ingersoll 121
Efinger Walter driver Klueter & Co h N Ingersoll 121
Efinger William emp B S S Co h N Ingersoll 121
Egan Bertha J bkpr N W Secu Co h E Mifflin 209
Egan Cora E clk Banner Coffee Co h S Blair 120
Egan Daniel mech Schoelkopf h S Franklin 15
Egan James clk Bender & Egan h E Wash av o 114
Egan James F (wf Ellen) emp M G & E Co h S Blair 120
Egan John (wf Mary) city lab h E Johnson 610
Egan John A emp M G & E Co h S Blair 120
Egan Mayme teacher Hawthorne school h W Wilson 313
Egan Michael J [Bender & Egan] h E Wash av o 114
Egan Thomas H (wf Maude) barber h N Blair o 12
Egge Nicholas (wf Marie) mason contr 814 h E Johnson 814
Eggers Edwin (wf Iva) sub U S letter carrier P O h Chandler 823
Eggert Bernice stu h W Dayton 3d fl 1214
Eggleston Caroline (wid John) h W Doty 530
Ehlandfeldt Louise emp Chadbourne Hall h Mound 1221

WHOLESALE MAUTZ BROS. 116 N. Carroll St. 118 State St. **PAINTS**

All the Newest Things in Libbey **CUT GLASS** You will find at... GAMM the JEWELER 3 W. Main St.

Ehle Laura C h Univ av 710
Ehle Mina O h Univ av 710
Ehlenfeldt Albert J emp J M Ogilvie h N Webster 12
Ehler George W (wf Carrie) prof U W h Howard pl 636
Ehler Helen stu h Howard pl 636
Ehlert Edna D clk K N K Co h S Few 417
Ehlert Frederick M (wf Frieda A) forem boxing dept F W E Wks h S Few 417
Ehlert Lillian A drsmkr 417 h S Few 417
Ehrgotl Karl ngtwach supt pub prop r 203 2d fl w wing capitol

EHRMAN CHARLES

(wf Mary) delicatessen store 302 State h N Murray 415
Eichenberger George H (wf Iva) state food inspr h E Johnson o 953
Eichmann Charles J (wf Josephine) driver central M F D h N Henry o 113
Eichmann Emily h Univ av 627
Eichmann George A (wf Marie) firem No 3 M F D h Williamson 2d fl 1137
Eichmann John macht G M Co h E Dayton 1217
Eichmann John (wf Mary) baker Mendota hosp h E Dayton 1217
Eichmann Joseph B (wf Genevieve) macht G M Co h Winnebago 2331
Eichmann Leopold ret tailor h Univ av 627
Eider Frank J (wf Daisy) macht G M Co h E Dayton 1340
Eidsvaag Astrid dom h Kendall av 1717
Eiermann Michael F (wf Ellen M) forem Cantwell h N Brearly 215
Eighmy Alva (wf Estella) [Eighmy & Eighmy] h Spaight 840

EIGHMY & EIGHMY

[Sanford, Alva Eighmy] real estate ins bonds and mortgages r 323-4 E Wash av 119
Eighmy Eugene (78) died Jan 19, 1912
Eighmy Isador Hurd Mrs (60) died May 9, 1913
Eighmy Lawrence (72) died Jan 18, 1913
Eighmy Martha M (wid George) h E Johnson 1151
Eighmy Sanford [Eighmy & Eighmy] h E Johnson 1151
Eighmy Sarah (wid Eugene) h Langdon 241
Eighth Ward Election Booth N Broom 211
Eilert Benjamin H (wf Sophy) ship clk I H Co h N Franklin 107
Eillgan Henry (wf Mary C) teams h Mound 1234
Eillgan Margaret dom h Mound 1234
Einger Arthur eng lathe opr G M Co h Williamson 1318
Eisele Frank J (wf Jennie) macht F W E Wks h Jenifer 1209
Eisele Joseph E (wf Anna M) v-pres W F & M Co h Rutledge 1324
Eisele Sense maid Jefferson 1632
Ek Albertina (wid John S) h Oakridge av 1208
Ekanger Anton O clk O Moen h Williamson 1120
Ekelund Victor tailor O & V Co h S Butler 139

CEMENT **CONKLIN & SONS CO.**
Office: 24 E. Mifflin St. Yards: 102 Linden St.
212 South Baldwin St. 641-645 W. Main Street

Everything for the Office . . . **PARSONS** Printing and Stationery Co.

Ekern Evan (wf Elizabeth) jan capitol h N Paterson 421
Ekern Herman L (wf Lily C) comr of ins h N Brearly 313
Ela Emerson (wf Florence W) [Gilbert & Ela] h Grant 1101
Elbers Carl (wf Blanche D) teams h Univ av 2107
Elbuorton The Mrs G M Pierce propr N Henry 501
Elbuorton Annex Mrs G M Pierce propr W Gilman 148
Elder Eunice M steno Avery Co h S Butler 141
Elding Albert C clk W Beglinger h E Wash av o 802
Elding Andrew (wf Minnie P) lather h Elmside blvd 2010
Elding John (50) died Dec 1, 1913
Elding Katherine (wid John) h E Wash av o 802
Elding Samuel (wf Minnie) lather h Elmside blvd 2010

ELECTRICAL SUPPLY CO

L W Burch pres A L Payne secy and treas electrical supplies and construction warehouse 141 N Frances office S Pinckney 120
Elert Louis ptr Heick & Co h Williamson 854
Elert William H (wf Dora) macht G M Co h S Ingersoll 302
Eliason Oscar H state veterinarian h W Mifflin 321
Elkington Harold macht F W E Wks h E Dayton 1412

ELKS, THE

B P O E Madison Lodge No 410 Club house Monona av 124
Ellarson James T mining r 34, 3d fl 24 h N Carroll 3d fl 24
Ellefsen Arne macht h Fair Oaks av 2002
Ellefson Elmer W asst mgr E Lumber Co h Winnebago 2006
Ellefson Elsie L steno R R Comm h Winnebago 2006

ELLEFSON LUMBER CO (INC)

lumber lath shingles etc Winnebago 2002
Ellefson Nels W (wf Anna S) pres Ellefson Lumber Co 2002 h Winnebago 2006
Eller Theresa E maid W Doty 15
Ellestad Andrew C stu h N Hancock 136
Ellestad Anna C bkpr Heilmann h N Franklin 120
Ellestad Gilbert J (wf Margaret) ngt desk serg h E Wash av 405
Ellestad John clk H E Scholz h Williamson 753
Ellestad Karen (wid Knut) h N Hancock 136
Ellestad Knut (64) died Jan 6, 1914
Ellestad Knut (wf Mabel) carp h La Follette 912
Ellestad Martin John ship clk M S Co h N Hancock 136
Ellickson & Nelson [W S Ellickson, A Nelson] ptrs paperhs Williamson 1205
Ellickson Samuel cook Hand h E Wilson 502
Ellickson Samuel (wf Eva) ptr h N Ingersoll 117
Ellickson William S (wf Sina) [Ellickson & Nelson] h S Blair 14
Elligan see Illegan
Ellingson Emil O (wf Lena E) instr U W h Chandler 1204
Ellingson Martin (wf Felicitas) travs h E Main o 522

BERNARD'S BOAT LIVERY Lake Mendota Telephone 373

ELECTRIC FIXTURES WE MAKE 'EM Cheaper Than Outside Electrical Supply Co. 120 S. Pinckney St. Phone 1741

Ellingson Nels (wf Erikka) lab h S Fifth 11
Elliott E R & Co wholesale lumber N Carroll 3d fl 24
Elliott Edgar R (wf Esther H) [E R Elliott & Co] h E Dayton 1242
Elliott Edward (wf Myra) emp gen'l hospital h S Park 215
Elliott Edward C (wf Elizabeth N) prof U W h N Prospect av 137
Elliott Ellen (wid Manfred) h St Paul o 905
Elliott Frank P (wf Sarah) ret h Ohio av 2108
Elliott Ford jan M G H h Mound 925
Elliott George C (wf Louise) asst mech U W h Oakridge av 1005
Elliott Gilmer W (wf Emeline) macht G M Co h E Mifflin 1318
Elliott Helen F steno F P L h N Lake 423
Elliott Howard M (wf Edith) instr U W h N Lake o 435
Elliott James (wf Manfred I) ptr h Linden o 220
Ellis Anna Mrs (47) died June 23, 1913
Ellis Blaine H (wf Katherine C) bootblack 318 E Wilson h E Dayton 633

ELLIS CHARLES T
(wf Emma J) real estate suite 1, 119 E Wash av h S Mills 314
Ellis Claude S clk Brin h N Pinckney 5
Ellis Emma Mrs h E Main 601
Ellis Greek E (wf Jean) travs h W Johnson 625
Ellis Guy T clk R R Comm h W Johnson 625
Ellis Harry emp Conklin h E Gorham 402
Ellis Henry h N Charter o 133
Ellis Howard (wf Laura) ptr Utter h E Dayton 901
Ellis J R & Sons Zala S Baldwin mgr jobbers butter eggs Williamson 621
Ellis Johanna L Mrs (82) died Oct 19, 1911
Ellis Mabel stu h S Mills 314
Ellis Mary dom N Brearly 407
Ellis Ralph B (wf Beulah) adv mgr G M Co h E Gorham 3d fl e 916
Ellis Robert C stu h S Mills 314
Ellis Rose R h N Paterson 115
Ellis Thomas E (wf Delia) engr U W h N Paterson 115
Ellison Ella maid h Lathrop 112
Ellman Florence stu h E Wash av o 308
Ellman Frances stu h E Wash av o 308
Ellman George (wf Rose) wholesale fruit 615 Williamson h E Wash av o 308
Ellsworth building N Pinckney 23-25
Ellsworth Fanny libr 6th ward branch Mad lib h Langdon 248
Ellsworth Ferrin G stu h W Johnson 508
Ellsworth Frances Mrs h W Johnson 508
Ellsworth Francis ret travs h Langdon 248
Ellsworth Ida E stu h W Johnson 508
Ellsworth Josephine Mrs (74) died Jan 1, 1913
Elmer John J (wf Jessie) macht F W E Wks h E Wash av 1244

CREAM will please you; it's rich ZILISCH PURE MILK CO. PH. 979

CHILDREN Enjoy Practice with our Pianos. The Touch is Light, the Action Easy for Little Fingers, the Tone Beautiful. WISCONSIN MUSIC COMPANY, 20 N. CARROLL ST.

Elsner Sylvia pupil nurse Mound 925
Elmwood Dining Hall Mrs Margaret Devine propr Lakeland av 1007
Elsom James C (wf Ruth) asst prof U W h Jefferson 1614
Elver Charles (wf Wilhelmina) ret hotelkeeper h S Butler 136

ELVER ELMORE T

(wf Anna M) lawyer suite 425-6, 119 E Wash av h Lakeland av 923
Elver Elvira h Sommers av 1009

ELVER EMIL C

(wf Sophia E) grocer 1118-20 Atwood av h Sommers av 1009

ELVER HOUSE

John Chech propr E Wilson 520-24
Elver Hulda T bkpr Mad Fuel Co h State 716
Elver Ruthwin L toomkr G M Co h Center pl 713
Elver Viola h Sommers av 1009
Elver Vivian S steno Journal h Sommers av 1009
Elvert Otto H (wf Clara) ptr G M Co h Jenifer 1414
Elwell Fayette H (wf Zora F) asst prof U W h N Warren 418
Elwers George E stu asst U W h N Lake 619
Elwood Hattie h E Wash av 1210
Ely Agnes mgr millinery dept K & Co h W Doty 29
Ely Anna maid h Univ av 1105
Ely Dorothy B stu h S Brooks 114
Ely E Russell (wf Sarah Crowe) ins agt N Y Life h S Brooks 114
Ely Richard S stu h State 803
Ely Richard T (wf Anna M) prof U W h N Prospect av 205
Elzell John carp h W Johnson 542
Emerson Agnes pupil nurse h (S M) Sanitarium
Emerson Arthur R (wf Ida M) asst state treas h Monroe 1705
Emerson Mary J (wid William) restaurant 437 State h State 3d fl 408
Emerson-Brantingham Implement Co A H Anderson mgr E Wilson 647
Emery Catherine Mrs h Spaight 1241
Emery Clinda Mrs (51) died Aug 29, 1913
Emery Cyrus O (wf Hattie) h S Mills 608
Emery Hazel teacher h Monroe 1925

EMERY JAY F

(wf Martha N) grocer 1925 h Monroe 1925
Emery John Q (wf Marie L) dairy and food comm h Jefferson 1621
Emery John T (wf Edith E) steamfitter h West Lawn av 1934
Emery Lawrence E emp Lunch Wagon 605 E Wilson h Spaight 1241
Emery Lester J emp C C G Co h Spaight 1241
Emery Mildred stu h Monroe 1925
Emery Sylinda (wid August O) h N Court 3
Emery William E (wf Edith T) travs h Spaight 1206
Emery William H (wf Minnie) chief engr electr light sta h Spaight 1241
Emmel Anton A (wf Sedonia) ret merchant h W Wash av 1st fl 330

HART SCHAFFNER & MARX CLOTHES
"EXCELLO" SHIRTS—"FOWNES" GLOVES—"STETSON HATS
OLSON & VEERHUSEN CO.
THE BEST CLOTHING AND FURNISHINGS

Ask for JULIUS CAESAR ALWAYS GOOD

Emmel LeRoy stu h W Wash av 1st fl 330
Emmel Lillian teacher h W Wash av 1st fl 330
Emmerich Margaret E clk K & Co h W Gilman 419
Emmerich Michael (wf Anna) teams P-M L Co h W Gilman 419
Emmerich Peter J bkpr Mautz Bros h W Gilman 419
Emmett Henry T (wf Etta) ptr Klein & Statz h W Dayton 2d fl 713
Emrich M Katharine emp M T & A Co h S Hancock 139
Emshoff Willard engr St P Ry h W Main o 551
Enckhausen Frederick H bill clk W F Exp h W Main 301
Enderby Carrie J canvasser h S Henry 202
Enders Agnes dom E Gorham 636
Enders Christian (wf Monica) emp H B Co h W Dayton 619
Enders Frances h Lorch 441
Enders Franz C (wf Emma A) plumb Horstmeyer h Lorch 439
Enders Martin (wf Monica) lab G M Co h Lorch 441
Endline John A (wf Tina) macht G M Co h Rogers 416
Endregart John C (wf Christine) emp H B Co h Winnebago 2111
Endres Agnes maid W Gorham 201
Endres Albert J (wf Katharine) [Home Electric Co] h Chandler 1317
Endres Alphonso M (wf Antonio) grocer 2501 h Univ av 2501
Endres Anton stereotyper Journal h W Johnson 433
Endres & Buser [Joseph L Endres, Robert E Buser] grocers Univ av (1315) 1319

ENDRES & CONLIN

[Frank X Endres, John Leo Conlin] men's furnishings Univ av 710
Endres Edward J (wf Celia) carp h Marion 215
Endres Elizabeth dom h E Mifflin 636
Endres Elizabeth (wid Frank X) h S Bassett 20
Endres Frank H (wf Catherine) ship clk G W & B Co h W Wash av 2d fl 925
Endres Frank X [Endres & Conlin] h W Johnson 433
Endres Gregory M stu h Mound o 1317
Endres Helen W emp Dem h W Johnson 433
Endres John C (wf Josephine) carp Frederickson h E Mifflin 620
Endres John H auto livery 212 S Pinckney h W Johnson 433
Endres John T (wf Isabelle) ret farmer h W Johnson 433
Endres Joseph L (wf Laura) grocer 1202 Chandler [Endres & Buser] h Jefferson 1711
Endres Lena drsmkr h E Mifflin 620
Endres Minnie h W Johnson 433
Endres Norbert J rep Cent Life Assur Soc h E Mifflin 620
Endres William A travs h Chandler o 1317
Engblad Peter lab M G & E Co h E Wilson 631
Engel Albert (wf Hannah) driver W F Exp h E Wilson o 121
Engel Oscar L (wf Emma) carp h Oakridge av 613
Engelberger Frederick H emp Holley h W Wash av 738
Engelberger & Hicks [W H Engelberger, J L Hicks] barbers State u 202

Steamer Shawls and Auto Robes WEHRMANN'S 116 King St. Phone 666

FARM MORTGAGES Netting 5½% and 6% for Sale by the Stondall-Toftoy Co., 21 E. Main

Engelberger John h N Broom 312
Engelberger Margaret Mrs (91) died Oct 29, 1913
Engelberger Nicholas plumb Owens h N Broom 312
Engelberger William H (wf Elizabeth) [Engelberger & Hicks] h N Broom o 312

ENGELHARDT EMANUEL

(wf Bessie) furniture and upholstering 204 King h S Hancock 132

ENGELHARDT MORITZ

(wf Sarah) dry goods 308, 310 h State o 308
Engelhart George H (wf Della) travs h Monroe 2028
Enger Cornelius asst pharm 401 Atwood h Dunning 2107
Enger Hazel M bkpr Heibel h E Johnson o 606
Enger Laura steno U W exten div h S Henry 129
Enger Lotta A (wid Jas H) clk Wiswall h E Johnson o 606
Engesether Elsie N Mrs h S Hancock 126
Engler Arthur G (wf Edith M) forem Dredging Co h N Baldwin 431
Engler Gertrude S A stu h Sidney 459
Engler William M (wf Theresa) engr Dredging Co h Sidney 459
Englicht Lucas lab h Milton 928
Ennis Alexander B ptr h Winnebago 2106
Ennis Daniel E lab h S Butler 147
Ennis Mae h W Wash av 454
Ennis Mary (wid James) h Winnebago 2106
Enoch John A (wf Leta G) h N Bassett 312
Enquist Edward emp B S S Co h N Few 324
Enquist John A (wf Anna C) tailor Swanson h N Few 324
Enquist Olga A maid 2d fl 121 State h N Few 324
Enright Eleanor asst steward U W h N Park 414
Ensign Morris L (wf Margaret) elev opr capitol h Erin 1135
Eoren Benny (wf Mabel) ngt waiter 425 h State flat B 423
Eoren Bernt S chauffeur Haswell h State o 423

EPISCOPAL, GRACE, CHURCH

Rev Addison A Ewing rector W Wash av 102
Episcopal rectory W Wash av 116
Epstein Carrie h N Frances 610
Epstein Christina (wid Christian) h N Frances 610
Epstein Elinora (wid Euruchim) h W Wash av 744
Epstein Euruchim (45) died Jan 21, 1914
Epstein William C stu h N Frances 610

EQUITY NEWS

official organ American Society of Equity M W Tubbs editor (semi-monthly) r 26 S Pinckney 3d fl 1
Erbe Anna (wid Christ) h Atwood av 602
Erbe Dora Mrs fitter S A Woldenberg h Oakridge av 511
Erbe Edward J grocer 602 h Atwood av 602

START A SAVINGS ACCOUNT WITH THE
SAVINGS LOAN & TRUST CO

TIP-TOP HAS QUALITY
SPENCER 607-9 Univ. Ave. BREAD

Erbe Margaret (wid John) housekpr h Williamson 1148
Erd John S (wf Marie) emp M G & E Co h E Wilson 1326
Erdahl Gunder (wf Margaret) sheriff h W Main 219
Erdall Anna I (wid Lars P) h N Baldwin 214
Erdall Lars P (73) died Apr 1, 1912
Erich Frank (wf Anna E) ladies' tailor o 112 h N Pinckney o 112
Erickson Albert del clk 202 Atwood av h Railroad o 1978
Erickson Alice steno h S Hancock 115
Erickson Andrew (wf Laura) propr Madison Importing Co 114 h E Wash av 514
Erickson B Emil (wf Alma S) emp M P Co h Russell (2039) 1907
Erickson Belle cashier Lawrence h E Mifflin 114
Erickson Bernard A (wf Matilda M) emp N C E L h S Broom 113
Erickson Carl John filing clk Mead h N Hancock 124
Erickson Charles lab h W Wash av 1001
Erickson Charles E (wf Rachel J) carp h E Johnson 714
Erickson Clarence clk R R Comm h W Johnson 541
Erickson E Blanche milliner h S Hancock 115
Erickson Edna stu h W Johnson 407
Erickson Edward J (wf Estelle) depot agt Sun Prairie h W Johnson 407

ERICKSON EDWARD W

(wf Gertrude) men's furnishings shoes (1319) 1345 cleaning and pressing (1325) 1351 h Univ av o (1319) 1345
Erickson Edwin B (wf Julia) barber h W Doty 405
Erickson Elizabeth (wid Charles) h S Baldwin 308
Erickson Elizabeth E Mrs bkpr Kilbourn Creameries Co h W Wash av 454
Erickson Frederick W clk R R Comm h W Doty 407
Erickson Halford (wf Anna) member R R Comm h Madison 1717
Erickson Hazel Mae h E Wilson 144
Erickson Jennie S clk civ serv comm h W Doty o 407
Erickson John E macht M K L Co h Russell (2039) 1907
Erickson Juliana (wid Eric A) h S Hancock 115
Erickson Lena dom h E Gorham 752
Erickson Marshall S clk State Bank h E Wilson 144
Erickson Minnie E lino opr h E Mifflin 2d fl 114
Erickson Oscar F (wf Ella H) toolmkr F & J h Jenifer 1418
Erickson Ostra S h Russell (2039) 1907
Erickson Roy E emp M K L Co h Russell (2039) 1907
Erickson Samuel electr John Eastman h E Mifflin 30
Erickson Sarah J Mrs (64) died Feb 23, 1912
Erickson Sena E (wid Eric) h E Wilson 144
Erickson Thomas mldr h State 117
Erickson Wilhelmina E lino opr Dem h E Mifflin flat 4 114
Erickson William N (wf Louise) emp N W Ry h W Doty 407

BURTWORTH WILTON RUGS Excel in Quality, Style and Finish—
BURDICK & MURRAY CO.

ARTISTS' MAUTZ BROS. MATERIALS
116 N. Carroll 118 State

Erkton Elizabeth Mrs h S Baldwin 308
Erlanson E Willard tailor O & V h Jenifer 1220
Erlanson Otto W (wf Christina E) tailor O & V h Jenifer 1220
Ernspergen Cecil carp h Winnebago 2063
Ernst Frederic A C instr U W h Iota ct 145
Ersland Peter J (wf S Lorentia) emp B S S Co h S Frances 19
Erwin Wilbur E (wf Frances) emp M P Co h Atwood av o 744
Esker Nettie maid E Wilson 418
Espen Gerhard app F & J h Russell (2019)
Espen Nels (38) died Feb 2, 1912
Esser Agnes A steno U W h W Mifflin 350
Esser Anton S (wf Anna G) U S letter carrier h Sherman av 1021
Esser Catherine C telep opr N W booth h S Bassett 111
Esser Catherine M (wid Frank W) h Jenifer 835
Esser George F (wf Daisy D) bkpr German-Am Bank h W Wilson 352
Esser Gertrude h W Johnson 329
Esser Jacob (85) died June 18, 1913
Esser Jacob emp H B Co h W Gorham 320
Esser Jacob (wf Marie K) secy N W B & Loan Assoc h W Mifflin 350
Esser Jacob H (wf Anna K) teams H B Co h N Fairchild o 110
Esser Jacob M chauffeur L F Collins h W Dayton 532
Esser James C genl clk F & J h Jenifer 835
Esser Joseph B (wf Katharine) brkpr H B Co h S Bassett 111
Esser Joseph F (wf Agatha) mgr Jewel Tea Co h W Mifflin 530
Esser Katherine h N Bassett 215
Esser L Mrs hair shop art embroidery 4 S Carroll h N Fairchild 20
Esser Leopold meat cutter Esser h Mound 1215
Esser Louis R (wf Elizabeth) h N Fairchild 20
Esser Margaret h W Johnson 329
Esser Mathias J (wf Cecile Z) meat market 1204 W Dayton h Mound 1215
Esser Matthew J cashier F & J h W Mifflin 350
Esser Michael cooper Hess h Moulton ct 323
Esser Mollie stu h S Bassett 111

ESSER PAUL

meat market 422 S Park h Mound 1215
Esser Peter ret h N Fairchild 20
Esser Ray ship clk Bollenbeck h S Bassett 111
Esser Raymond F U S letter carrier h Jenifer 835
Esser Werner B (wf Sophia) watchman U W h Univ av o 706
Esser Werner J clk Schumacher h Univ av o 706
Esser William F meat cutter Spencer h Mound 1215
Essinger Anna asst U W h N Lake 616
Estabrook Henry (82) died Sept 16, 1911
Ester Edward F (wf Linnie) [Ester Oyster Co] h E Johnson 1051
Ester Newman L [Gen'l Motorcycle Sales Co] h E Johnson 1051

BIG JO FLOUR is so good that it requires more than a car load a week to supply Madison wants. Ask for 'Big Jo'

BRICK CONKLIN & SONS CO. 24 East Mifflin Street TILE

ESTER OYSTER CO

E F Ester propr wholesale fish oysters and cheese E Main 212
Estey Arthur J instr U W h S Brooks 114
Esther Beach Askew Bros proprs pleasure resort s s Lake Monona
Estlind Emil arma winder F W E Wks h E Wash av 622
Estlind John N [Estlind & Lund] h N Butler 27

ESTLIND & LUND

[John N Estlind, Andrew Lund] saloon E Main 206
Estlind Niels (wf Christine) forem M P Co h E Main 3d fl 210
Eston Charles (wf Margaret) travs h W Main 539
Etta Arthur lab h E Wash av 1210
Eugene Mary S (wid John B) h S Butler 147

EVANGELICAL ASSOCIATION

Immanuel's Church Rev Wm Raddatz pastor N Hamilton 106
Evans Adelia (wid John) clk K N K Co h Spaight 1217½
Evans Alice teacher M H S h W Johnson 812
Evans Anna (wid John C) h W Johnson 812
Evans Anna W (wid Richard D) asst libr U W h E Gorham 123
Evans Bridget Mrs (78) died Feb 17, 1913
Evans Emma (wid Richard) roomers h N Butler 410
Evans Fannie D (wid George) dom Rutledge 1254
Evans Frank C asst U W h E Gorham 151
Evans Gertrude C teacher h W Johnson 812
Evans Harold B stu h W Wilson 101
Evans Harold V (wf Clara) asst mgr Kraft & Co h N Butler 118
Evans John A (wf Ada C) asst jan chem eng bldg h Keyes av 2137
Evans Joseph S (wf Lillian) medical adviser U W h Mendota ct (25) 615
Evans Milo stu h Spaight 1217½

EVANS THEODORE W

(wf Cora R) phys and surg o 3 N Pinckney h E Gorham 633
Evans Wilfred stu h W Johnson 812
Evanson Casper ptr h Conklin pl 525
Evanson Louise steno dairy bldg U W h W Gorham 138
Evelsky Anna emp Simons Hotel h S Butler 113
Evenson James W (wf Bertha) gardener h N Mills 46
Everett Benjamin F (wf Elizabeth) ret farmer h Univ av 915
Everett Edward phys florist 915 h Univ av 915
Everett Marie L h Univ av 915
Everhart Paul A (wf Marie) emp S-M h Atwood av o 309
Everson Irving (wf Melissa) lab h N Mills 36
Evert Charles W stu h N Henry 524
Evjue William T (wf Zillah) gen'l mgr Journal h N Henry flat C 406-8
Ewing Addison A (wf Elizabeth A) rector Grace Episcopal Church h W Wash av 116

SHEFFIELD SILVERWARE Complete Line at GAMM'S

BILLIARD TABLES New and Second Hand See CRONIN

Ewing Alma steno h Bernard ct 202
Ewing Alma L steno Rumely h Center pl 1004
Ewing J Elmer (wf Hattie A) carp h R F D 6
Ewing Roger K buttermkr U W h N Orchard 215
Ewing Winfred H (wf Marjorie) engr dredge h S Brooks 101

EXCELSIOR SHOE STORE
George W Kindschi propr State 109

Executive chamber Francis E McGovern governor e wing capitol

EXECUTIVE MANSION
E Gilman 130

Eyster J A English (wf Mary) prof U W h Mendota ct (18) 608

F

F F F LAUNDRY CO (INC)
L C Fleury treas laundry 731-7 E Dayton office E Main 7

F & H Amusement Co lessees Fuller Opera House W Mifflin 8
Faber Gerhard F carp h S Park 302
Faber Margaret emp T C Co h S Park 302
Faber Michael carp h S Park 302

FABER PETER
(wf Catherine) carp contr 302 h S Park 302

Facey Elwin B (wf Kate) ret engr h Winnebago 1934
Facey Frederick H (wf Edith) macht F & J h Winnebago 1934
Fadden James B stu h W Johnson 615½
Fadden Katherine L h W Johnson 615½
Fadness Andrew H (wf Tilla) emp M G & E Co h Jenifer 1214
Fadness Arthur T app G M Co h Jenifer 1214
Fadness Harris emp French Battery h Jenifer 1214
Fadness Henry emp F & J h Jenifer 1214
Fa Gaines Milton M (wf Harriet) lino opr Dem h W Doty 426
Fagan Catherine Mrs (84) died Feb 8, 1912
Fagg Emma (wid John) h Proudfit 147
Fagg Katherine h N Orchard 430
Fagg Nellie J h N Orchard 430
Fagg Peter (wf Tjiske Mary) ret clk h N Orchard 430
Fagg William J (wf Nellie) frt agt St P Ry 40 N Frances h Proudfit 151
Fahning William T (wf Minnie M) clk Mautz h Oakridge av 411
Fahringer Ernest N Mad Eng Co h W Wilson 338
Fahringer Helen M drsmkr h W Wilson 338
Fahringer William (wf Mary) carp h W Wilson 338
Fahringer William F Mad Eng Co h W Wilson 338
Fairchild building E Main 25-29
Fairchild Cornelia (wid David L) h Summit av 161

WEDDING INVITATIONS PARSONS Printing and Stationery Co.

MILK will please you and the baby
ZILISCH PURE MILK CO. PHONE 979

Fairchild Frances B (wid Lucius) h Monona av 302
Fairchild Lucius Post No 11 Monona av 118
Faivre Rose E drsmkr K N K Co h N Blair 123
Falci Giuseppe cobbler 110 N Pinckney h S Frances 24
Falkenstein Charles H (wf Hilda M) electr Econ Elec Co h S Broom 208
Falkenstein Philomena maid E Gorham 648
Falter George A (wf Barbara) carp h Emerald 1020
Family Shoe Store J I Hyland mgr State 214
Famoroso Francesco lab h N Mills 28
Famoroso Giuseppe lab h N Mills 28
Famoroso Michele lab h N Mills 28
Famaroso Vincenzo lab h N Mills 28
Fanning Sena (wid James) h State o 109
Fanning see Fahning
Faragher Edward F h W Wash av 1011
Faragher John J (wf Elizabeth) h S Brooks 809
Faragher Patrick J (wf Julia) carp h E Johnson 1121
Faragher Sarah h S Mills 302
Faragher Thomas engr N W Ry h S Blair 110
Faranti Giuseppe (wf Appalonia Fabarda) lab h Clymer pl 613
Farber Roy R (wf Jessie) macht G M Co h Dunning 2132
Farenze Appolonia emp P L Co h Jenifer 1402
Faringer Frank (wf Ruby) emp Brader & Ripp h E Wash av 3d fl 203
Faringer see Fahringer
Faris Edgar M (wf Hannah) barber Singer h State 3d fl 316
Faris Ida M (wid John) h State 3d fl 316
Farley Agnes h S Broom 9
Farley Alexander P emp Klueter & Co h N Franklin 22
Farley Bridget (wid Alexander) h W Dayton o 1328
Farley Charles F (wf Laura) lab h Dixon o 2208
Farley Christopher T (wf Mary) stone cutter h N Franklin 22
Farley Donald S stu h N Orchard 3d fl 124
Farley James C bkpr K N K Co h N Franklin 22
Farley James N [Purcell & Farley] h N Orchard 3d fl 124
Farley Lucy (wid James E) h N Orchard 3d fl 124
Farley Mae E cashier Cudahy h N Franklin 22
Farley Mary M stu h N Orchard 3d fl 124
Farlin Charles W (wf Grace M) purch agt U W h E Johnson 141

FARLIN EARL G
(wf Emma C) cigars billiard hall 622 State h N Bassett 221
Farlin Faith h E Johnson 141
Farlin Robert B clk E G Farlin h W Main 307
Farmer August N (wf Nell R) investig bd pub affairs h E Wilson fl G2 27
Farmer Elizabeth (wid Peter) h W Gorham 435
Farmer Nellie h W Main 701

BURCH IS THE Electrical Supply Company THE Electrical Supply Company IS BURCH 120 S. PINCKNEY PHONE 1741

OLSON & VEERHUSEN CO. This Store is the Home of HART SCHAFFNER & MARX CLOTHES

Farmer Peter (wf Helen) ret loc engr h E Dayton o 110
Farmer Peter F (47) died Jan 12, 1912
Farness Abel J v-pres Crescent Clothing Co 27 N Pinckney h N Blair 221
Farness Edwin G clk Haswell h N Blair 221
Farness Margaret (wid Herman O) h N Blair 221
Farness Raymond H bkpr Boyd & Co h N Blair 221
Farnham Mary J (wid Jeffrey A) h W Main 331
Farnum Clement B bkpr Conklin h W Doty 344
Farnum George W condr I C Ry h W Doty 344
Farnum George W jr h W Doty 344
Farr Beulah F steno and bkpr Conklin h W Wilson 121
Farr H Lavender (wf Pauline D) ret travs h Spaight 809
Farra James (wf Mary) h E Main 603
Farra James (....) died Oct 15, 1913
Farrar Victor J asst U W h Univ av flat A 1315
Farrell James flagm N W Ry h R F D 1
Farrell William (wf Mary) ret carriage mfr h S Hamilton 216
Farrington Edward H (wf Margaret T) prof U W h Lathrop 208
Farrington Helen instr piano M M College h Lathrop 208
Fasbender Lena cook 524 N Henry h W Gilman 411
Fasdahl Amanda stu 4C h S Carroll 209

FASHION LIVERY

E S Burwell propr livery boarding etc E Wash av 219-23
Faso Giuseppe (wf Giuseppa) cobbler 119 W Mifflin h N Hamilton o 101
Fass Alvin mess 1st Nat Bank h W Dayton 316
Fass Joseph (wf Regina) [Jos Fass & Co] h W Dayton 316

FASS JOSEPH & CO

carp contrs State 211
Fass Regina M steno clk Co-op h W Dayton 316
Fasten Nathan asst U W h N Brooks 224
Fauerbach Alfreda bkpr O M Nelson & Son h Jenifer 901
Fauerbach Angelica A teacher h Spaight 938

FAUERBACH BREWING CO

L Fauerbach pres H Fauerbach v-pres P Fauerbach secy and treas brewers bottlers maltsters Williamson 643-653
Fauerbach Charles (wf Emma W) ship clk F & J h Jenifer 901
Fauerbach Elsa M stu h Spaight 938
Fauerbach Emil [Fauerbach Brewing Co] h Spaight 938
Fauerbach Henry (wf Elizabeth) v-pres Fauerbach Brewing Co h Spaight 938
Fauerbach Louis (wf Amelia J) pres Fauerbach Brewing Co h Rutledge 1053
Fauerbach Louis jr h Rutledge 1053

TALKING MACHINES WISCONSIN MUSIC COMPANY 20 N. CARROLL STREET

TRUNKS WEHRMANN'S TELEPHONE 666

Fauerbach Philip (wf Ellen W) secy and treas Fauerbach Brewing Co h N Carroll 212
Fauerbach Walter S sub U S letter carrier h Rutledge 1053
Faulkner Charles R (wf Louise E) firem cent M F D h W Johnson 540
Faulkner Elvin (wf Maude U) emp Ellis & Sons h Jenifer o 1332
Faulkner Joseph (wf Mary) carp G M Co h Dewey o 1333
Faulkner Pearl I h Dewey o 1333
Faust Arnold B (wf Fannie) meat cutter Eddy h E Wilson 112
Faust Eberhardt H (wf Amalia) meat cutter Cudahy h N Bedford o 127
Faust Ferdinand W (wf Julia) sausagemkr Kemmer Bros h W Johnson 521
Faust Hubert F (wf Lillian M) carp h Center av 617
Faust Mary maid Sterling pl 429
Faust William H (wf Johanna M) U S letter carrier h Clymer pl 3d fl 932
Favill Therese S h W Gilman 3d fl 109-111
Fawcett Abbie (wid John) h N Orchard 307
Fawcett Charles E (wf Agnes C) stu h N Orchard 307
Fay John ret mason contr h E Main 323
Fay Leo J (wf Anna) window trimmer K N & K h W Dayton 435
Fay Margaret emp Park Hotel S Carroll 22
Fay Marion V (wid Lucius M) h Prospect pl 844
Fay see Fey
Fazio Rosario lab h W Wash av 725
Febock William F (wf Delia P) cement contr 1727 h Van Hise av 1727
Federal building E Mifflin 4
Federer Frances A labo asst h State 214
Fee Marcus A managing director Denmark Construction Co h Milwaukee, Wis
Feeley John M accountant G M Co h E Gorham o 1045
Feeley Marion E teacher Randall school h W Dayton 109
Feeney Catherine H princ Marquette school h Vilas 1702
Feeney Elizabeth J clk K N K Co h Vilas 1702
Feeney Hubert (wf Albertine) emp Conklin h Mound 715
Feeney James (79) died Oct 13, 1911
Feeney Mary h Vilas 1702
Feeney Michael (wf Margaret) emp city dispo wks h Proudfit 113
Feeney William Patrick (wf Susanna) cupola tender W F & M Co h Proudfit 121
Fegley Reuben V (wf Laura) watchmkr Gamm h E Gorham o 844
Fehlandt Della W stu h N Bassett 17

FEHLANDT JOHN C

(wf Zettie) [Municipal Judge] 3d fl 207 W Main h S Henry 122
Fehlandt John C jr stu h S Henry 122
Fehlandt Lillian M stu h N Bassett 17

JULIUS CAESAR, 10c Cigar Always Good Geo. Wiese, Mfr

SAVINGS LOAN & TRUST CO PAYS 4 PER CENT on Time Certificates.

FEHLANDT WILLIAM

(wf Fredericka) genl ins 17 h N Bassett 17
Fehlandt William L civ engr capitol h N Bassett 17
Fehlau Gustav R (wf Amelia L) lab G M Co h Schiller ct 1606
Fehlau Gustav W macht h Schiller ct 1606
Fehrmann Henry cobbler 222 S Murray h Chandler 802
Feiler Matilda K (wid John A) h Hoven ct (1319) 1318
Feiler Michael H emp M S Co h W Mifflin 328
Feise R Ernst (wf Dorothy) instr U W h Edgewood av 1011
Felber Marie C emp W F & M Co h Jenifer o 1412
Felber Theresa h N Henry o 225
Feldman Celia B clk J Feldman h Univ av 1403

FELDMAN J GROCERY CO

J Feldman propr Univ av 1401
Feldman Jacob (wf Mollie) [J Feldman Grocery Co] 1401 h Univ av 1403
Feldman Wolff (wf Esther) feed store 639 W Wilson h Univ av 1403
Feldscher Theodore E macht G M Co h Jenifer 1351
Feleti Giuseppe lab h W Wash av 2d fl 749
Fell Adolph H (wf Ida) carp h Williamson o 1341
Fell Stephen J (wf Helen) carp N W Ry h E Wilson 1315
Felland Alida S grad nurse h W Gilman 2d fl 237
Felland Belle M grad nurse h W Gilman 2d fl 237
Felland Ella grad nurse h W Gilman 2d fl 237
Felland Grace h W Gilman 2d fl 237
Felland Gunhild (wid Ole G) h Rusk 2018
Felland Trena (wid Andrew G) h W Gilman 2d fl 237
Felland Wynter M stu h W Gilman 2d fl 237
Fellows Niles (wf Mary L) sign writer h N Hamilton 307
Felly Albert H (wf Lydia) condr S W Ry h Center av 1004
Felmlee John W (wf Minnie) mech engr F W E Wks h Oakridge av 1208
Felsher Abraham (wf Lena) jan U W h Chandler 1212
Felsher Anna h Chandler 1212
Felsher Augusta stu h Chandler 1212
Felsher Hannah stu h Chandler 1212
Felsher see Feldscher
Felt Albert (wf Edith) firem No 4 M F D h S Bedford 215
Felt Amos C firem N W Ry h Elizabeth 1137
Felt Charles (wf Georgiana) engr Alford Bros h S Brooks 105
Felt Charles H (wf Wilhelmina T) mason contr h Elizabeth 1137
Felton Anthony P (wf Elizabeth) locksmith 120 E Wash av h W Gorham 436
Femrite Andrew T (wf Anna) drafts G M Co h Jenifer o 1233
Femrite Clara maid Langdon 112
Femrite Elmer E emp M K L Co h Winnebago 1819
Femrite Henry J (wf Nellie R) asst supt M K L Co h Oakridge av 1003

Stondall-Toftoy Co. BONDS MORTGAGES LANDS Tel. 601

GORDON HOSIERY Have the Quality well dressed Women seek BURDICK & MURRAY CO.

Femrite Henry T (wf Elsie D) clk prod dept F W E Wks h Cantwell ct 414
Femrite Jacob H (wf Emma) emp G M Co h Winnebago 1819
Femrite Matilda S steno F W E Wks h Winnebago 1819
Fenske John (wf Susie) emp N W Ry h Williamson 1014
Fenton Albert marble setter h W Main o 507
Fenton Ida bkpr Doyon & Rayne h Sterling pl 434
Ferani Ignatio lab h S Lake 3d fl 114
Ferchland F William (wf Wilhelmina) lab capitol heat sta h N Blair 201½
Fergen George O (wf Agnes) h N Orchard 210
Ferger John J (wf Elizabeth) barber Borcher h W Gilman o 413
Fergus Gordon J clk Ehrman h N Murray 415
Ferguson Thomas M (wf Glendora) plumb h Brittingham pl 135
Ferguson William F (wf Ella B) travs h Jenifer 1030
Ferguson William F jr stu h Jenifer 1030
Fernald Edith May clk College Book Store h N Mills 2d fl 217
Fernald Mabel G stu h N Mills 2d fl 217
Fernald May Mrs h N Mills 2d fl 217
Ferris Albert E (wf Mary I) [Ferris & Ferris] h Emerald 1025
Ferris Eugene S (wf Mary K) [Ferris & Ferris] h Emerald 1029
Ferris & Ferris [Eugene S, Albert E] freight and baggage Emerald 1029
Ferry Barbara L steno Guardian Life h N Prospect av 14
Ferry Leonie (wid Giovanni) h Williamson 649
Ferry Madge steno Guardian Life h N Prospect av 14
Fess Edward C (wf Mary) city detective h N Warren 314
Fess George E (wf Delia) propr Fess Hotel h E Doty 119, 123
Fess Hotel George E Fess propr E Doty 119, 123
Fess John H teams h N Frances 219
Fess Madeline stu h E Doty 119, 123
Fess Perry T civ engr highway comm h E Doty 119, 123
Fessenden Raymond V (wf Doris M) lather h N Franklin 122
Fessler Emma teacher h Dunning 2248

FESSLER GEORGE

(wf Meta) carp contr 2037 Winnebago h E Wash av 1975
Fessler John F (wf Mary) ret h Dunning 2248
Fethers Myron D solic h W Gilman flat 2 243
Fett Frank B (wf Carrie B) clk O & V h W Mifflin o 529
Fett George H (wf Maude I) secy Menges Pharmacies 901 Univ av h Van Hise 1711
Fett Katarina (wid George) h W Gilman 416
Feuerhak Martin G musician Grand h Conklin pl 925
Feuling Alice D (wid Leonard) author h N Orchard 2d fl 128
Feuling Ellen M stu h N Orchard 2d fl 128
Feuling Leonard V stu h N Orchard 2d fl 128
Fewless Georgia H emp U T Co h Spaight 920

LOG CABIN USE SPENCER'S 607-09 UNIVERSITY AVE. BREAD

PIPER BROS. The Right Place to Buy Good Groceries

Fey Clarence E (wf Myrta) barber Joachim h W Mifflin o 311
Fichten Frank M (wf Clara) travs h W Wash av 343
Fichten Helen (wid Hubert) h N Blair 119
Fichten Jacob (wf Maybelle) [Boyd & Fichten] h W Gilman 348
Fick George M ngt cook Lawrence h W Doty 3d fl 330
Ficks Charles D (wf Elizabeth C) pres Gen Paper & Supply Co h N Hamilton flat A 222
Ficks see Fix
Fiedler Emma F (wid Ernst) caterer h N Hancock 120
Fiedler Herman J (wf Ellen) macht G M Co h N Franklin 14
Field Carl Alfred (wf Rhoda) ins r 412, 105 Monona av h N Hancock 146
Field Clifton C instr ex div U W h N Frances 515
Field Christ ptr h E Dayton 1231
Field Joseph G (wf Hannah) ptr h Buell 215
Field Laura drsmkr h Buell 215
Field Martha Mrs forelady Simpson Garment Co h E Johnson 127
Field see Fields, Fjeld
Fieldman Norman S emp G M Co h Univ av 1403
Fields Wallace (wf Lena) waiter Madison Club h W Johnson 1029
Fielman Harry emp garage h W Doty 318
Fielman William loc engr N W Ry h W Doty 318
Fielman William C (wf Cora M) arma wind F W E Wks h E Wash av 418
Fiete Mary waitress Trumpf h W Wash av 636
Fifield Ruth instr U W h Sterling pl 419
Figi John (wf Martha) bill clk St P Ry h S Bedford 219
Figy Mathias (wf Mary) steno A O Fox h Dunning 2d fl 1804
Filbern John ret farmer h S Few 601
Filliau James (wf Mary) emp P L Co h S Park 215
Filliau Pearl Mrs emp P L Co h S Park 215
Filter Helena Mrs (53) died Aug 22, 1913
Filter William ptr G M Co h E Wash av 2242

FILTER WILLIAM H

(wf Bertha) motorcycles 720 Williamson h S Baldwin 307
Finch Herman J (wf Maybelle D) ptr h Conklin pl 817
Finch Howard ptr h Conklin pl 817
Finch Julius D (wf May B) ptr h Conklin pl 817
Finch Pern O asst engr forestry h Conklin pl 817
Finch Vernor C (wf Louise) instr U W h N Spooner 105

FINDLAY & CO

grocers State 101-3
Findlay Flatiron building State 105
Findlay Helen E stu h State 3d fl 105
Findlay Paul (wf Augusta B) mgr Findlay & Co h State 3d fl 105

WHOLESALE Paints, Oils, Brushes **MAUTZ BROS.**

DIAMONDS - W. J. GAMM

FINDORFF JOHN H

(wf Annie C) contr and builder 601-11 W Wilson h State 545
Findorff Lissette (wid John) h Jenifer 711
Findorff Louena S steno U W h Jenifer 711
Findorff Milton B stu h State 545
Fink Alphonso ret water dealer h W Dayton 811
Fink Louise nurse h N Park 1st fl s 415
Finn Arthur (wf Minnie) lab h E Main 2014
Finn Charles F (wf ----) h S Hamilton apt J 121
Finn Daniel F (wf Anna) teams h Emerald 917
Finn Frank J (38) died Nov 22, 1911
Finn Frederick T (wf Martha I) [2d Lieut Co G] macht G M Co h (S M) Maple 1330
Finn George emp F W E Wks h E Wilson 1229
Finn Luther R (wf Ellen M) teams h S Fifth 10
Finn Michael cashier N B Co h N Franklin 129

FINNEGAN BERNARD T

dentist 1959 Winnebago h Atwood av o 202
Finnegan Louis (wf Margaret) carp h W Dayton 405
Finner Ewald R instr U W h Soils bldg
Finnerty Ellen Mrs h N Lake 315
Finnerty Henry M h N Lake 315
Finnerty Joseph h N Lake 315
Finnerty Martin H h Regent 909
Finnerty Patrick (wf Mary) ret h W Wash av 1030
Finnerty Raymond h N Lake 315
Finney Elsie Mrs rooms h N Murray 302
Finney Marie stu h N Murray 302
Fiore Antonino lab h Gwinnett ct (776) 744
Fiore Derentino (wf Francesca) lab h Gwinnett ct (776) 744
Fiore Giovanni lab h Gwinnett ct (776) 744
Fiorenza Michele lab h Regent 814
Fiori Giacomo lab h Mound 718

FIRE DEPARTMENT, MADISON

Charles W Heyl chief Central Station 'phone 19 S Webster 18, 20
Station No 2 F L Peabody capt 'phone 59 State 125
Station No 3 Wm Aylward capt 'phone 13 Williamson 1217
Station No 4 Henry C Bernard asst chief 'phone 73 W Dayton 1327

FIRST NATIONAL BANK

U S depository A E Proudfit pres M E Fuller v-pres F G Brown v-pres M C Clarke cashier N Pinckney 1
First National Bank building 110 E Wash av N Pinckney 1
Fischer Bernice pupil nurse h (S M) Sanitarium
Fischer Carl F ret h E Johnson 1005
Fischer Frederick W piano tuner h W Doty 325

MENDOTA LAKE ICE Conklin & Sons Co.

FINE STATIONERY PARSONS
Printing and Stationery Co.

Fischer Herman (wf Emma) ret h S Blair 21

FISCHER HERMAN

(wf Janette M) eye ear nose throat phys suite 8-9 Tenney bldg 110 E Main h Chandler 1325
Fischer Pauline D clk cigar stand Park Hotel h State 2d fl 210
Fischer Richard prof U W h E Johnson 119
Fischer Walter R (wf Blanche) clk St P Ry roundhouse h S Blair 5
Fischer William H salesman Stark Land Co h N Carroll 210
Fischer William W (wf Mary) mason contr h Jackson 2133
Fiscus Elizabeth h W Main 544
Fiscus G Henry (wf Margaret A) sausagemkr H & B h W Doty o 524
Fiscus John emp Consumers Ice Co h Chandler 802
Fish and Game Warden w wing capitol
Fish Carl R prof U W h Mendota ct 2d fl e 625
Fish Harriet I (wid William T) h N Henry 510
Fish Howard R (wf Alma B) travs h N Pinckney flat G 204
Fish Louise Mrs h Mendota ct 2d fl e 625
Fish Perl O (wf Anna K) [Fish & Schulkamp] h N Henry 1st flat s 619-21

FISH & SCHULKAMP

[Perl O Fish, Arthur W Schulkamp] genl ins suite 12-14 Tenney bldg E Main 2d fl 110
Fish William real estate h N Henry 510
Fisher Albert L (wf Lillian A) trav agt N W Ry 2d fl 219 h E Main 316
Fisher Bernard C (wf Anna C) clk J P Hyland h W Doty 3d flat 315
Fisher Bertha waitress Williamson 852
Fisher Carrie (wid Willard) h N Fifth 118

FISHER E J CO

real estate loans ins S Pinckney 108
Fisher Edward J (wf Hazel) [E J Fisher Co] h E Gorham 939
Fisher John F (wf Blanche) macht F & J h R F D 5
Fisher Mary G (wid James E) h E Gorham 939
Fisher Mary h E Mifflin 206
Fisher Sarah Mrs h N Fifth 118
Fisher Willard (39) died Jan 2, 1913
Fisher William lab M G & E Co h Williamson 852
Fisk Ida J (wid George M) h W Gilman 209-11
Fisk Rodman W (wf Mary E) mgr Asso Mfrs Co h Spaight 3d fl 920
Fiske George C (wf Augustine E) prof U W h Mendota ct 1st fl e 625
Fitch Deming ret funeral dir h State 731
Fitch George W (wf Elizabeth L) macht G M Co h Sherman av 1125
Fitch Joseph G emp I H Co h N Hancock 22
Fitch Rose (wid William D) h N Hancock 22
Fitch Roxie Ann Mrs (84) died June 26, 1911
Fitch Roy H (wf Clara M) agt Prudential h N Franklin 125

BERNARD'S PARK For Pleasure and Dancing

We Sell THOR ELECTRIC WASHERS | Electrical Supply Co.—BURCH 120 South Pinckney St. Phone 1741

FITCH UNDERTAKING CO

Deming Fitch pres E J Lawrence secy and mgr funeral directors W Main 123
Fitton Ethel M h Sommers av 605
Fitton Eugene E sta engr h Sommers av 605
Fitton George E (wf Elizabeth) forem county good roads h Sommors av 605
Fitzgerald Alice (wid Henry) h W Doty 432
Fitzgerald Anna anaesthetist M G H h Chandler 812
Fitzgerald Dudley M condr St P Ry h N Hamilton 125
Fitzgerald Edward I (wf Maude A) depy int rev coll h Jenifer 1214
Fitzgerald Ida D Mrs propr Dahl-Fitzgerald millinery 318 h State o 318
Fitzgerald John loco engr h W Wilson 538
Fitzgerald John (wf Ida D) travs h State o 318
Fitzgerald Minnie A steno Sanborn & Blake h W Doty 432
Fitzgerald Robert L civ engr R R Comm h N Butler 416
Fitzpatrick Edward A (wf Lillian V) invest bd pub affairs h W Doty 334
Fitzpatrick Ellen (wid Bernard) h Bernard ct 210
Fitzpatrick Frances h Bernard ct 210
Fitzpatrick Joseph J (wf Grace) bkpr Elliott & Co h Bernard ct 2d fl 204
Fitzpatrick Josephine emp J Gallagher Co h W Main 526
Fitzpatrick Maude stu h Bernard ct 210
Fitzpatrick Thomas E (wf Mae) engr St P Ry h Desmond ct 1021
Fix Brothers [Charles H, Joseph H] plasterers Jones ct 749
Fix Charles H (wf Charlotte) [Fix Bros] h Jones ct 749

FIX CHARLES J

(wf Susan) plasterer contr h W Dayton 430
Fix Charles J jr (wf Eulalia) lather h N Broom 2d fl 201
Fix Frank A lather h E Wilson 629
Fix John Mrs emp A Cohn & Co h E Wash av o 217
Fix John F (wf Nellie C) lather h E Wash av o 217
Fix Joseph H (wf Amanda) [Fix Bros] h Dunning 2118
Fix Leo G lather h W Dayton 430
Fix Margaret A opr W T Co h W Dayton 430
Fix Mary A Mrs h Dunning 2121
Fix see Ficks
Fjeld Adolph emp McKenna h N Hancock 134
Fjeld Kari (wid Andreas N) h E Johnson 315
Fjeld Reier A (wf Kari B) farmer h N Hancock 134
Fjeld Stanley app A J Schmitz h N Hancock 134
Fjelstad George G stu h West Lawn av 2233
Fjelstad George J (wf Julia) county clerk h West Lawn av 2233
Fjelstad Olin C stu h West Lawn av 2233
Fjelstad Selma I depy county clerk h West Lawn av 2233

ICE CREAM will please you; it's delicious ZILISCH PURE MILK CO. PH. 979

WISCONSIN MUSIC CO.
20 NORTH CARROLL STREET **FINE PIANOS**

Flad Anna M clk K N K Co h Univ av o 622
Flad Annie (wid Heilar) h Univ av o 622
Flad Catherine E stu h Univ av o 622
Flad George T mgr 820 Univ av h Univ av o 622
Flad John J (wf Nell) drafts h W Dayton 720
Flad Joseph H stu h Univ av o 622
Flagstad Sigurd (wf Laura) macht S T M Co h Merry 211
Flaherty Anna Mrs (68) died Feb 18, 1914
Flaig John W (wf Verna) app M K L Co h N Sixth (203) 205
Flanagan Arthur steno U T Co h (S M) Pond 409
Flatley Irene teacher school for deaf h Wis av 407
Flatman Earl C bellboy Capitol Hotel h N Blair 12
Flatman George H (wf Martha J) emp F & J h N Blair 12
Flatman George J electr E S Co h N Blair 12
Flatman Maude I steno state vet capitol h N Blair 12
Fleckenstein Alexius P travs h Monona av 120
Fleckenstein Amelia J opr W T Co h Lorch 438
Fleckenstein Caroline h Lorch 438
Fleckenstein Edward J travs h N Butler 3d fl 134
Fleckenstein Charles app W K & H h Lorch 438
Fleckenstein Frank (wf Sophia) ngt watch P O h N Butler 3d fl 134
Fleckenstein Isabelle C steno R R Comm h N Butler 3d fl 134
Fleckenstein Josephine B steno Wis Life h N Butler 3d fl 134
Fleckenstein Leo F prt Journal h N Butler 3d fl 134
Fleckenstein Mary (wid Conrad) h S First 102
Fleckenstein Sebastian (wf Juliana) carp h Lorch 438
Fleckenstein Wilhelmina K dom h Lorch 438
Fleischer Andrew W rep Domestic Utilities Co h E Dayton 110
Fleischer Johanna Mrs (82) died Feb 26, 1914
Fleischer Russell lab h Railroad 3d fl rear 1962
Fleischer Sidney G (wf Laurena) macht G M Co h Railroad 3d fl rear 1962
Fleischmann Anna (wid Joseph) h Seymour 704
Fleischmann Joseph (71) died Mch 20, 1913
Fleming Anna R instr U W h N Murray 310
Fleming Catherine Mrs h W Wash av o 437
Fleming Charles L (70) died June 15, 1912
Fleming Florence stu h E Gorham 503
Fleming Genevieve maid N Henry 2d fl s 619-21
Fleming Lucia E (wid Charles L) h E Gorham 503
Fleming Nellie h W Wash av o 437
Fleming Robert H (wf Mabel C) travs h E Gorham 1044
Flemming Alicia S bkpr Harloff h S Fairchild 206
Flemming Alpha maid N Pinckney 530
Flemming James A (wf Alice) mgr Hotel Trumpf h E Johnson 109
Flemming Lucinda J teacher h S Fairchild 206
Fletcher Anna Mrs h N Hamilton 210

OLSON & VEERHUSEN CO. HIGH GRADE CUSTOM TAILORING

ROYAL HONOR 5 Cent Cigar
Geo. Wiese, Mfr

Fleury Louis C (wf Marcia G) pres and treas F F F Steam Laundry Co 7 E Main h E Gorham 308
Flick R V Eugene (wf Mary) brickmkr h W Dayton 806
Fliesram Benjamin (wf Lena) carp h E Wash av 2059
Fliesram Elmer (wf Annie J) emp Peacock h Jenifer 1450
Flint Albert S (wf Helen A) prof U W h N Charter 450
Flint Alfred T clk R R Comm h N Charter 450
Flint Amanda dom Jefferson 1806
Flint Anna E steno civ ser comm h N Hamilton 219
Flint Mary A (wid George T) h State 3d fl 217
Flint Rebecca P stu h N Charter 450
Flint Rockwell J (wf Alice) U S marshal r 21 2d fl 4 E Mifflin h Monona av 210
Flohr Mollie (wid William) h S Hancock 135
Flom Andy G M h E Main 323
Flom Frederick A (wf Louisa) ret h S Hancock 121
Flom Martin J A (wf Sophia) sign writer 323 h E Main 323
Flom Theodore (wf Rhoda) steamfitter Sumner h E Main o 203
Flom's building E Main 201-5
Florin John E attorney state fire marshal h N Pinckney 215
Florino Pietro (wf Romana O) lab h Mound o 718
Flower Elliott (wf Laura D) author h Orton ct 717
Flower Maude E stu h Orton ct 717
Flugum Andrew clk J Gronli h Railroad 1956
Flugum Clara M steno R R Comm h E Johnson 152
Fluker Ida G clk h N Mills 218
Fluker Mabel h N Mills 218
Fluker Raymond A driver Am Exp Co h N Mills 218
Fluker Samuel (wf Catherine) lab h N Mills 218
Flynn Agnes h State o 107
Flynn Anna (wid Thomas) charwoman h State o 107
Flynn Frank J (wf Myrtle) steamfitter h State o 107
Flynn George C (wf Natalie A) secy and treas Crescent Clothing Co 27 N Pinckney h S Henry 117
Flynn James h State o 107
Flynn Leo M clk K N K Co h State o 107
Flynn Owen W (wf Johanna M) loc engr N W Ry h Jenifer 1114
Flynn Raymond J emp Zilisch h State o 107
Fodera Giovanni lab h Milton o 614
Fodera Leonardo lab h Milton o 614
Foerst John P (wf Daisy) mech U W h N Murray 315
Foerster Norman instr U W h Lahhrop 219
Foley Dennis (70) died Apr 1, 1914
Foley Elizabeth teacher school for deaf h N Hamilton flat N 213
Foley Frank E (wf Mary E) switchm N W Ry h Chandler 927
Foley Grace M lino opr Dem h N Webster flat D 112
Foley John H (wf Mary) ret farmer h N Webster flat D 112

Everything in Leather Goods **WEHRMANN'S** 116 King St. Phone 666

LAKE SHORE SUBURBAN HOMES . . . . **SHORE ACRES** Stondall-Toftoy Co. . . Owners

Foley Mary Helen clk F & J h N Webster flat D 112
Foley Michael C macht h N Brearly 214
Foley Michael E (wf Joanna) teams h W Dayton 1215
Folts Alma Meinhardt Mrs chaperone Delta Gamma h Langdon 250
Folts Harry W emp C C C Co h N Frances 322
Folz Henry C (69) died Aug 6, 1913
Folz Mary A (wid Henry C) grocer 445 W Main h W Wash av o 447
Folz William H (wf Jessie) mgr 445 W Main h W Wash av o 447
Fong Cheng Yu (23) died Aug 5, 1911
Fontana Lorenzo (wf Louisa) lab G M Co h Milton 636
Fontana Luigi lab h Milton 636
Fontana Pietro lab h S Murray 2d fl 2
Fontana Vincenzo lab G M Co h Milton 636
Foon Yee emp Sam Yep h State 313
Footville Condensed Milk Co E Wash av r 250 119
Foran Catherine drsmkr h W Main 454
Foran Frank M bkpr Mautz h W Main 454
Foran George J (wf Margaret) cir mgr Washburn-Crosby Co h W Wash av 3d fl 529
Foran Gertrude J drsmkr h W Main 454
Foran Margaret clk civ ser comm h W Main 454
Foran Mary Mrs (77) died Apr 14, 1912
Foran see Foren, Forrand
Forbes Augusta L Mrs h S Orchard 418
Forbes Bessie E dom N Blair 323
Forbes Hazel M h E Johnson 640
Forbes Jesse H (wf Grace) mgr W H Aton Piano Co h W Mifflin 412
Forbes Samuel L (wf Minnie) macht [Bacon & Forbes] h E Johnson 640
Ford Catherine G (wid John T) h Langdon 625
Ford Charles F (wf Patience) ret macht h E Gorham 123
Ford Edwin Clyde (wf Jennie J) chauffeur Lakewood bus h W Johnson 330
Ford Eliza M (wid John) h N Pinckney flat S 202
Ford Eva J h N Pinckney flat S 202
Ford Florence C dom State o 130
Ford Frederick teams h N Blount o 10
Ford Hubert J cashier Conklin h Langdon 625
Ford Isabelle h E Mifflin flat 2 114
Ford John M travs h Langdon 625
Ford Lillian (wid John M) h Wis av 221
Ford Margaret G (wid Francis F) h Spaight 1033
Ford Marie E h Langdon 625
Ford Mary (wid Matthew W) h W Main 516
Ford Mary Mrs (70) died Nov 14, 1912
Ford Mary E stu h Wis av 221
Ford Mary M steno indu comm h W Wilson 308

START A SAVINGS ACCOUNT WITH THE
SAVINGS LOAN & TRUST CO

TIP-TOP THE BEST MADE BREAD
SPENCER Telephone 1875

Ford Stanley stu h Wis av 221
Ford Thomas clk Co-op h Wis av 221
Ford Virginia A h Langdon 625

FORD'S STUDIO

George W Hoffman mgr W Mifflin 123
Foreman August emp Conklin h E Wilson 631
Foreman Ida maid Wis av 518
Foreman Samuel G h N Webster 123
Foren Nellie clk Averbeck h S Henry 3d fl 108
Foresman Adelaide instr voice Wis School of Music h W Doty 121
Forest Hill Cemetery Geo Rentschler supt west of West Lawn Heights
Forest Hill Mausoleum U C Davis mgr r 405-6 E Wash av 119
Forest Hill Nursey George Rentschler propr Highland av 2
Foresters hall S Pinckney 4th fl 1
Forncrook Eugene W (wf Hattie) brkpr Myhren h W Main o 503
Forney Howard S (wf Jane A) travs Oliver Chill Plow Wks h E Dayton 1234
Forney Theresa stu h E Dayton 1234
Forrand Clarence W (wf Eliza L) supt constr Mueller Co h Univ av 1701
Forrand David I (wf Pearl J) cook h Univ av o 1405
Forrand Leland J stu h Univ av 1701
Forrest Agnes drsmkr h N Lake 2d fl 509
Forrest Jean drsmkr h N Lake 2d fl 509
Forrest Mary (wid Robert T) h S Franklin 141
Forrest William H (wf Mary H) carp h Crandall 660
Forrey Minnie Mrs dom h W Gilman 232
Forsyth James supt marble setters capitol h S Butler 107
Forton Christian motorm S W Ry h Sommers av 1017
Forton Sylvester motorm S W Ry h Sommers av 1017

FORT WAYNE ELECTRIC WORKS

(Madison branch) S Dickinson 201-9
Fortunato Salvatore lab h Milton o 614

FORWARD OIL CO

Lucius Davidson pres Wm Swensen v-pres Luth Swensen secy treas and mgr E Wash av 721
Fosdick Arthur C (wf Bodella) engr F W E Wks h Schiller ct 1634

FOSDICK GEORGE H

(wf Grace) grocer meat market 508 h Atwood av 508
Fosdick Grant L (wf Wanda A) brkpr h Rusk 2110
Fosdick Walter H (wf Sarah) engr M G & E Co h S Brearly 412
Fosdick Wilhelmina (wid Frank C) h Rusk 2110
Foseid Peter O (wf Helena H) macht G M Co h E Gorham 1134
Fosnot Frank H (wf Laura) motorm S W Ry h Center av 603
Fosnot Frederick F farm lab h Center av 603

BON TON CORSETS The "Corsets de luxe" of America
BURDICK & MURRAY CO.

DECORATORS Jobbers of Paints, Oils, Etc. 116 N. Carroll, 118 State MAUTZ BROS.

Fosnot John G (wf Eva M) troubleman M G & E Co h E Main 603
Foss A Marie waitress Eddy h W Main 512
Foss Charles (wf Gertrude) pressfeeder Cantwell h Kendall av 2212
Foss Christian O (wf Cora B) lab h Williamson 1120
Foss Edna M emp Park Hotel h State o 109
Foss Erick R (wf Ellen) lab h N Hancock 142
Foss Ferdinand (wf Adeline) lab quarry h N Orchard 113
Foss Hilda dom Eddy h W Main 512
Foss Otto (wf Agnes) ptr Mautz h Milton 1333
Foss Sigurd (wf Anna) cement contr h E Wash av 2011
Fossem Nels brklyr h S Hancock 130
Foster Florence emp W T Co h Brittingham blvd o 502
Foster George (wf Elizabeth) civ engr h W Wilson 109
Foster Glenn W (wf Lona) [Herling & Foster] h W Main 450
Foster Martha Jane (wid Ezra H) h W Wash av 322
Foster Mary Stuart ref lib hist lib h W Gilman 3d fl w 109-11
Foster Ora D Rev (wf Daisy) stu pastor Congregational Church h N Murray 422
Fosue Hugo emp B S S Co h E Johnson 1134
Foulkes Thomas R stu h Langdon 740
Foval Gaylord emp A Cohn h E Wilson 610
Fowler Herbert A cashier Wis Music Co h N Franklin 119
Fox Anna Katharyn h E Johnson 122
Fox Arthur J pub Manual Training Teacher h W Doty 3d fl 334
Fox Arthur O pres General Purification Co r 405-8, 105 Monona av h W Gilman 2d fl e 111
Fox Blanche stu h W Johnson o 1021
Fox Caroline h Spaight 914
Fox Charles R (wf Irene) ins h W Johnson o 1021
Fox Edith M dom Arlington pl 1920
Fox Edward prt h S Franklin 10
Fox Edwin M (64) died July 22, 1911
Fox Edwin W forem dairy barn U W h U W farm
Fox Frank A (wf Cinderella T) macht W A Wheeler h N Sixth 112
Fox James (wf Catherine) flagm N W Ry h S Franklin 10
Fox James jr h S Franklin 10
Fox John H (wf Ida) ret h Spaight 914
Fox Joseph condr St P Ry h W Wash av 511
Fox Leone h W Johnson o 1021
Fox Lucian stu h W Gilman 2d fl e 111
Fox Lucy W asst U W h Langdon 250
Fox Osmond stu h W Johnson o 1021

FOX PHILIP

physician and surgeon o 21 N Pinckney h E Johnson 122
Fox Philip Reginald (wf Katharine B) phys and surg o 21 N Pinckney h W Wilson 28

PIPER BROS. EXCLUSIVE AGENTS FOR — Chase and Sanborn's Teas and Coffee, Jones' Dairy Farm Products, Chippewa Spring Water

COAL CONKLIN & SONS CO. 24 East Mifflin Street ICE

Fox Rena emp P L Co h S Brearly 412
Fox Ruth M teacher Randall school h Univ av 1001
Fox Thomas lab h S Franklin 10
Fox Wilbur H (25) died Jan 8, 1914
Fox William H (wf Claire P) clk S T M Co h Spaight o 1050
Foxwell Daniel D (wf Hazel Z) h W Dayton 3d fl 716½
Foy Edward J (wf Isabelle) macht F & J h E Mifflin 1317
Foye Frank M (wf Georgia M) emp Forward Oil Co h N Few 441
Foye Gertrude G h Williamson 1335½
Foye John S jan and depy sheriff h W Main 209
Foye Mary Jane Mrs h N Franklin 101
Foye Mary M clk Buckmaster h N Franklin 101
Foye Raphael J emp Strelow h N Franklin 101
Foye S Dillon h Williamson 1335½
Foye Stephen A (wf Nora E) restaurant u 1345 Williamson h Williamson 1335½
France Lloyd state bee inspector h N Orchard 215
France Walter (wf Lida) emp S M Co h Center av 631
Francis Joseph J (wf Myra) emp St P Ry h W Mifflin 541
Francis Luella (wid William) h Regent 705
Francis Lander h S Mills 510
Francis Judson real estate h S Mills 510
Franck August D (wf Elizabeth) travs h Merry 204
Francomb Howard emp B S S Co h Winnebago 1932
Frank Abraham (wf Sarah) peddler h W Wash av 715
Frank Bertha (wid Charles) cook h Williamson 1423
Frank Elmer (wf Helen) cobbler 819 E Johnson h E Gorham 837
Frank Emil (wf Eva) carp h S Mills 2d fl 616
Frank Ezra clk Piper h W Wash av 715
Frank Harry (wf Marsella) teams U W h S Murray o 120
Frank Morris clk Piper Bros h W Wash av 715
Frank Rose M steno h W Main 344
Frank Solomon stu h W Wash av 715
Frank William emp B S S Co h W Wash av 715
Frank William (wf Grace) emp Conklin h Winnebago 2065
Franke Alma emp U W h S Blair 28
Franke Ferdinand J blks W F & M Co h S Blair 28
Franke Ida L steno Rumely h Monroe 2002
Frankenburger Mary S (wid David B) h E Wilson apt D1 29
Frankey Charles R (wf Carrie) macht G M Co h E Mifflin o 404
Franklin Howard emp B S S Co h Winnebago 1932
Franklin Ella pupil nurse h (S M) Sanitarium
Franklin Emma pupil nurse h (S M) Sanitarium
Franson Hugo F (wf Elenora) watchmkr Nelson h S Fairchild 120
Franzen Philip M (wf Lillian) ptr U W h State o 322
Frare Antonino lab h Gwinnett ct (784) 754
Frase Ada pupil nurse h (S M) Sanitarium

PEARL and SILVER HANDLED at GAMM'S, 3 W. Main UMBRELLAS

CRONIN is local agent for Spink's Chalk. THE BEST IN THE WORLD

Frase Almira dom h (S M) Sanitarium
Fraser Frederick (wf Mary) ptr U W h N Park 212
Fraser see Frazier
Frautschi Alice V teacher Brayton school h E Gorham 623
Frautschi apartments E Wilson 132
Frautschi Arthur A [C Frautschi & Sons] h E Gorham 623
Frautschi Bertha R steno C Frautschi & Sons h E Gorham 623

FRAUTSCHI C & SONS

[Christian estate of, Arthur A, Irving F] funeral directors embalmers 134 E Wilson furniture King 219-21
Frautschi Christian (72) died Jan 7, 1912
Frautschi Edna E stu h E Gorham 623
Frautschi Elizabeth (wid Christian) h E Gorham 623
Frautschi Emil J (wf Ida L) treas and mgr Mad Fuel Co h E Wash av 408
Frautschi Irving F [C Frautschi & Sons] h E Gorham 623
Frautschi Lillian A h E Gorham 623
Frawley apartments Mendota ct 627-29
Frawley Phyllis Mrs h Langdon 620

FRAZIER WILLIAM S

(wf Bertha Eva) real estate r 205, 110 E Wash av h W Mifflin 319½
Fred Edwin B (wf Rose) asst prof U W h Lathrop 303
Frederick Agnes M dom N Brooks 219
Frederick August A (wf Minnie L) carp h S Baldwin 305
Frederick Clarence L stu h W Dayton o 512
Frederick Elmina A Mrs stu h W Dayton o 1308
Frederick Ida Mrs h W Dayton o 512
Frederick Irene H stu h W Dayton o 1308
Frederick William macht G M Co h E Wash av 1314
Frederick see Friedrich
Fredericks Elizabeth I teacher Washington school h Univ av 925

FREDERICKSON A D & J V

[Albert D, John V] lumber lath shingles contractors and manufacturers 702-12 E Main S Blount 15-27
Frederickson Albert D (wf Fanny) [A D & J V Frederickson] h E Gilman 22
Frederickson Carl J app G M Co h Spaight 1318
Frederickson Edna stu h Rutledge 1105
Frederickson Edward A (wf Rose L) travs h Rutledge 1105
Frederickson Emma C Mrs (83) died July 3, 1913
Frederickson Frank A (wf Hulda) U S letter carrier h W Doty o 407
Frederickson Jean F stu h E Gorham 508
Frederickson John M (wf Matilda) carp h Spaight 3d fl 1318
Frederickson John V (wf Marion C F) [A D & J V Frederickson] h E Gorham 508

SEALS—RUBBER STAMPS—STENCILS
PARSONS PRINTING AND STATIONERY CO.


BUTTER-MILK will please you; it's healthy
ZILISCH PURE MILK CO. PH. 979

Frederickson Marion E revis libr school h E Gilman 22
Frederickson Shirley h Rutledge 1105
Fredlake John F (wf Olga L) gasfitter M G & E Co h Williamson 1028
Freehoff William A stu h Sterling pl 419
Freeman George R (wf Annie) mason h Upham 2321
Freeman Robert J emp M P Co h Upham 2321
Freeman William J [Sloan Huddle & Co] h N Butler 423
Freese Jacob (wf Mabel R) plumb W Schwoegler h N Henry 310
Freese Katharine cook Langdon 146
Freetze Irving porter Trumpf h W Wash av 636
Freier Louise E h W Gorham 138
Freiling John H (wf Agnes) lab h Regent 703

FRENCH BATTERY & CARBON CO (INC)

J B Ramsay mgr mfrs dry cell batteries S Dickinson 120
French Charles A (wf Frances) [French & French] mech engr h North 220
French Everett E (wf Dorothea) signal service N W Ry h (S M) Lakeside R F D 4
French Fred W (wf Ella A) depy clk U S ct h (S M) Lakeside R F D 4

FRENCH & FRENCH

[Charles A, William W] solicitors of patents and mech engrs E Johnson 2545
French Harry L (wf Magdalen M) bkpr F W E Wks h Willard av 426
French Palenthia Mrs (87) died Aug 26, 1913
French Roy Lavern stu h State r 15 536
French Sarah A (wid Henry B) h N Butler 140
French William W [French & French] h North 220
Freney & Hackett [Lawrence Freney, Martin P Hackett] saloon State 117
Freney Lawrence (wf Catherine) [Freney & Hackett] h W Doty 514
Freney Lawrence (wf Johanna) real estate h N Butler 6
Freney Robert (wf Elizabeth) teams h W Dayton 331
Freney Thomas W (wf Mabel) barber 233 State h W Johnson 3d fl 409
Freney William R pressfeeder Journal h W Dayton 331

FRESEMAN WILLIAM G

(wf Frances) saloon 1318 Williamson h S Baldwin 611
Freudenberg Walter (wf Benedicta) florist Rentschler h Grand av 27
Freund Florence drsmkr h N Pinckney 201
Freund Nellie steno F & J h N Pinckney 201
Freund William (wf Emma) dealer in coffee, teas, etc h N Hancock 108
Frey Anna K (wid George) h N Bassett 113
Frey Catherine N clk K N K Co h N Bassett 113

WE Electrical Supply Co. BURCH Will Wire your House For CASH or ON TIME

OLSON & VEERHUSEN CO. HIGH GRADE SHIRTS MADE TO ORDER

Frey John J prt Dem h N Bassett 113
Frey Minnie C steno Dr Beecroft h N Bassett 113
Frey Noah J (wf Cynthia P) secy Wis Life Ins Co o 24 E Mifflin h Lathrop 2d fl 130½
Frey see Fry, Frye
Friar Louise clk Unique Store h W Gorham 138
Fricke Henry (wf Dorothea) ptr G M Co h Sherman av R F D 1
Friedeck John (wf Amanda) U W farm lab h W Johnson 1220
Friedl Alois (wf Julia) forem Findorff h N Frances 208
Friedl Anton (wf Anna) genl forem Findorff h N Frances 212
Friedl Josephine F (wid Joseph) h Chamberlain av 2211
Friedl Wenzel lab G M Co h E Dayton 1121
Friedland Helen M steno R R Comm h W Gilman 148
Friedland James M secy business mgr U W h W Gilman 148
Friedland Mathias F (wf Katharine) macht F & J h E Gorham 1130
Friedrich George J (wf Mary) bkpr Schmedeman & Co h W Main 426
Friedrich Lucy (wid Charles W) h N Hancock 116
Friend see Freund
Frieske Herman T (wf Dorothy) barber 1236 h Williamson o 1236
Friker Arnold J (wf Julia) forem S M Co h S Ingersoll 2d fl 413
Frisbie Matie L Mrs h W Gilman 124
Frisch Barabara (wid Valentine) h Univ av rear o 610
Frisch Frank (wf Mary A) carp h Williamson 839

FRISH AUGUSTUS M

(wf Mary) mgr Rumely Products Co 601-11 Williamson h N Carroll 307
Frish Gertrude stu h N Carroll 307
Frish Mathew (wf Catherine) lab h W Dayton 1315
Frish Ruth stu h N Carroll 307
Friske Eric Adolph emp F W E Wks h Jenifer 1342
Fritz Albert K (wf Barbara) [C B & A K Fritz] h W Dayton o 435

FRITZ C B & A K

[Carl B, Albert K] carp contractors N Frances 138-42
Fritz Carl B (wf Elsie) [C B & A K Fritz] h W Dayton 438
Fritz Carl T (71) died Aug 20, 1912
Fritz Clara app Wilkinson-Daly h W Dayton o 435
Fritz Conrad A (wf Lena) grocer 810 h Williamson 810
Fritz Harry (wf Mabel) ptr h Milton 919
Fritz John emp F W E Wks h Jenifer 1317
Fritz Lena K bkpr C B & A K Fritz h W Dayton o 435
Froggatt Edward J clk frt St P Ry h W Doty 430
Frost William D (wf Jessie E) asst prof U W h N Orchard 310
Frosto Michele lab h W Dayton 1116
Frusher Earl B R M S Crandall 639
Fry Ellen (wid Michael) h W Gilman 454
Fry Thornton C (wf Alma) asst U W h E Mifflin 3d fl 114

MADISON'S LEADING MUSIC STORE
WISCONSIN MUSIC CO., 20 N. CARROLL STREET

WEHRMANN For Traveling Bags and SUIT CASES

Fry see Frey, Frye
Frydenlund Olaf M (wf Goldie) macht G M Co h N Baldwin 415
Frydenlund Petra M (....) died Nov 13, 1913
Frye Charles F stu h Univ av 808
Frye Taylor (wf Isabelle) dept indu comm h Univ av 808
Fryette Evangeline h W Wash av 310

FRYETTE SOLOMON J

(wf Leora H) phys suite 449-52 4th fl 119 E h W Wash av 310
Fucik Robert A engr R R Comm h Sterling pl 419
Fuerstenberg Anna pupil nurse Mound 925
Fuhrman August emp Consumer's Co h Monroe 2425
Fulcher Gordon S (wf Louise M) instr U W h Sterling pl 419
Fuller Caleb A (wf Charlotte A) asst prof U W h Lathrop (128) 124
Fuller Clara E (wid Charles S) h Jefferson 1710
Fuller Ernest M (wf Sadie) emp Conklin h W Dayton 907

FULLER EDWARD M

(wf Jessica H) o 6 W Mifflin h Sherman av e limits
Fuller Edward R stu h Jefferson 1710
Fuller Elsa B (....) died June 18, 1913
Fuller Eugene A sales rep G M Co h E Johnson 134
Fuller Frank R (wf Laura E) ins r 329 Wash bldg h W Johnson 824
Fuller Frank R jr farmer h W Johnson 824
Fuller George M stu h W Johnson 824
Fuller Herbert S h Jefferson 1710
Fuller James G (wf Margaret D) asst prof U W h Hoyt 1724

FULLER & JOHNSON MFG CO (INC)

manufacturers gasoline engines works 1402-44 E Wash av 101-33 N Dickinson office E Wash av 1350
Fuller L Belle P (wid Joseph C) music teacher h Madison 2009
Fuller Lawrence musician Amuse h W Main 316
Fuller Lillian clk K N K Co h S Dickinson 512
Fuller Mary E Mrs (93) died Aug 14, 1913
Fuller Morris E v-pres First Nat Bank h N Pinckney 423

FULLER OPERA HOUSE

F & H Amusement Co lessee Harry Chappell mgr W Mifflin 8
Fuller Willard L stu h W Johnson 824
Fuller William H (wf Sadie) lab h Dewey 1337
Fuller William J (wf Laura E) instr ex dept U W h Madison 2018
Fulton David jan St P Ry h W Wash av 440
Fulton George H (wf Margaret) supt M G & E Co h Jenifer 814
Funk Albert F (wf Lillian) travs M C Co h Linden 321
Funk Lawrence emp F W E Wks h S Dickinson 512
Funk Marion G bkpr Wis Congregational Assn h S Dicksinson 512
Funnell Burr K (wf Winona) macht G M Co h Upham 2525
Funsett Bernard G barber 929 h Atwood av 910

MISS WEST 5 CENT CIGAR Geo. Wiese, Mfr

SAVINGS LOAN & TRUST CO PAYS 4 PER CENT on Time Certificates.

Funsett Ervin emp F & J h Williamson 821
Funsett Harlow pub Manual Training Teacher h W Johnson 109
Furey Michael F (wf Elizabeth C) lab M G & E Co h W Dayton o 335
Furey Robert E clk h W Dayton o 335
Furey Terrence J (46) died July 22, 1913
Fursman Will L (wf Margarete) mgr Majestic 115-17 h King 115-17
Fusch John A (wf Lorinda A) lab h N Frances 322
Fusch John A Mrs home bakery 601 Univ av h N Frances 322
Fusch John R (wf Elizabeth A) ship clk M C Co h N Frances 322
Fusch Lee emp C C C Co h N Frances 322
Fusch Sherman L emp C C C Co h N Frances 322
Fusch Wallace S (wf Myrtle A) clk B & M Co h W Wash av 429
Fuss Anton G del clk N B Co h Chandler 1332
Fuss Carl (wf Olga) lab capitol heat plt h Eberhard ct 620
Fuss Carl G (wf Paulena M) firem U W h Harper 2529
Fuss Celia h Chandler 1332
Fuss Joseph L clk E W Erickson h Chandler 1332
Fuss Justinus teams h Chandler 1332

G

Gabbei Edward M emp C C Co h N Henry 117
Gabbei Ernest pressman Dem h N Henry 117
Gabbei Gustave (wf Louise) chauffeur h N Henry 117
Gabbei Paul J (wf Matilda) tinsmith Blied & Sons h S Broom o 20
Gabeli David (wf Rosie) cheesemkr h Spring 1214
Gade William G (wf Esther) engr N W Ry h Williamson 1345
Gadow Richard H (wf Ethel E) sec forem N W Ry h (S M) Spruce 509
Gaensslen Wilhelmina (wid George) h E Gorham 624
Gaertner Herman A (wf Mathilda E) barber 1326 Williamson h Spaight 826
Gaertner Herman V stu h Spaight 826
Gaertner Irma L clk Thresherman h Spaight 826
Gaertner Max (60) died May 30, 1913
Gaertner Wilhelmina (wid Max) h Williamson o 1330
Gaffney George stu h W Wilson 332
Gaffney Mary (wid Phillip H) h W Wilson 332
Gaffney Stella nurse h W Wilson 332
Gaffney Thomas A clk P O h W Wilson 332
Gaffron Ottilia drsmkr B & M Co h W Gorham 214
Gage Otis A (wf Mabel A) prof U W h W Gilman 121
Gaitanes James emp L Russos h W Wash av 352
Galbraith Amos M (wf Jessie) travs h Rutledge 1315
Galbraith Findlay emp F W E Wks h Rutledge 1315
Galbraith Victor O emp K N K Co h N Butler 118
Gallagher Anna L h Jenifer 1126

SAVINGS Can be Safely Invested to Net 5½% and 6% with STONDALL-TOFTOY COMPANY

FOREST MILLS Fine Weave Underwear, Hand Finished at BURDICK & MURRAY COMPANY

GALLAGHER ARTHUR J

(wf Minnie M) real estate suite 6-7 Tenney bldg 110 E Main h N Webster flat B 110
Gallagher Blanche H h Jenifer 1142
Gallagher building E Mifflin 22
Gallagher Caroline (wid William H) h Jenifer 1142
Gallagher Charles lab h N Orchard 301
Gallagher Clyde A (wf Rosemary) [E L & C A Gallagher Invest Co] h Morrison 1502
Gallagher Cora M public steno h Jenifer 1142

GALLAGHER E L & C A INVESTMENT CO

capital $100,000 suite 209-12 E Wash av 119
Gallagher Elisha L (wf Ida E) [E L & C A Gallagher Invest Co] h Morrison 1452
Gallagher Ethel L steno Gallagher Invest Co h Morrison 1452
Gallagher Eugene chauffeur h Morrison 1452
Gallagher George (wf Birdie) real estate h Powers av
Gallagher James (80) died Feb 15, 1913
Gallagher Jane (wid James) h N Hamilton flat A 121
Gallagher John condr St P Ry h W Wash av 511
Gallagher John [John Gallagher Co] h W Wilson 515

GALLAGHER JOHN CO

[original, established 1880] tent and awning mfrs S Bedford 11-13
Gallagher Joseph (wf Ella K) linem W T Co h Univ av 501
Gallagher Joseph T priv secy Chief Justice Winslow h N Henry 521
Gallagher Lulu B grad nurse h Maple av 1820
Gallagher Mary A h N Orchard 301
Gallagher Norman L macht U W h Iota ct 145
Gallagher Richard D (wf Edna M) h Linden 307
Gallagher Rose M clk U W ext div h N Murray 215
Gallagher Samuel E (wf Anna) emp J Gallagher Co h W Wilson 515
Gallagher Sarah Ellen bkpr J Gallagher Co h W Wilson 515
Gallagher Thomas emp N W frt depot h N Orchard 301
Gallagher Thomas F (wf Ellen) engr N W Ry h Jenifer o 1225
Galland Joseph S (wf Margaret A) instr U W h N Brooks 216
Gallistel Albert F (wf Eleanor M) supt of constr U W h N Brooks 206
Galpin Charles J (wf Zoe) instr U W h W Gilman 209
Galvin Philip J (wf Margaret E) mgr shoe dept Hub h S Hancock 146
Gambino Andrea lab h W Wash av 758
Gambino Francesco lab h W Wash av 758
Gambino Giuseppe (wf Maria) lab St P Ry h S Frances o 24
Gambino Pietro lab h Gwinnett ct (764) 734
Gambino Vincenzo lab h W Wash av 758
Gamble Walter mason h S Blair 140

BREAD Use SPENCER'S **LOG CABIN**

PIPER BROS. THE BIG BUYERS THE BIG GROCERY THE BIG SELLERS

GAMM WILLIAM J

watchmaker manufacturing jeweler 3 W Main h Monona av 208
Gamma Phi Beta Mrs A L Mayers chaperone h Irving pl 820
Gammino Stefano lab h Gwinnett ct (764) 734
Gandolph Giuseppe lab G M Co h W Wash av 749
Ganganella Nicolo lab h Milton o 713
Gangstad Ida M clk ext div U W h Univ av 929
Gannon Austin (wf Mary K) 2d asst engr water works h N Blair 205
Gannon Catherine (wid Michael) h Proudfit 128
Gannon Isabelle h Proudfit 128
Gannon John A macht h N Blair 205
Gannon Mary (wid Thomas) h Jenifer o 1239
Gannon Mary J waitress Trumpf h Proudfit 128
Gannon Peter T (wf Catherine) teams h W Dayton 1223
Gannon Raymond A lab h N Blair 205
Gannon Robert Emmett emp M S Co h N Blair 205
Gannon Thomas (wf Gertrude B) motorm S W Ry h St Paul 519
Gannon Thomas C (wf Anna) rec clk F & J h Jenifer 1239
Gannon William E teams Doyon & Rayne h Proudfit 128
Ganong L Harriet h W Wilson o 151
Ganser Celia cook h N Park 414
Ganser Frances M asst Dr Chase h W Gorham 141
Ganser Theresa J waitress Lawrence h W Gorham 141

GANSER WILLIAM J

(wf Alma R) phys and surg 1009 h W Wash av 1009
Ganzel Harry J del clk W F Exp h W Main 301
Ganzlin Erna steno O B & C h E Johnson 127
Gapen Jennie C (wid Clarke) h E Dayton 126
Garbutt H Frasure (wf Olive I) mgr B & M Co h S Henry 204
Gardiner Almon H (wf Helen) steno h N Park 4th fl s 415
Gardiner Charlotte G teacher h W Dayton o 809
Gardiner Elizabeth (wid John) h W Dayton o 809
Gardner Daisy Mrs cook Hamacher h W Wash av 304
Gardner Edward H (wf Katharine) instr U W h Kendall av 1924
Gardner Frank M (wf Ida M) travs h N Butler 18
Gardner Gilbert C (wf Emma) bill clk N W Ry h W Dayton 908
Gardner Raymond F clk M P Co h W Dayton 118
Garfield Albertena Mrs (61) died Dec 18, 1911
Garfoot Alva H (wf Etta) lab h Chandler 1414
Gariboldi Erma emp M S Ldy h S Butler 10
Garland John J asst U W h N Charter 313
Garlat Silvio (wf Olivia) pop corn wagon h W Johnson 337
Garner Alma E opr W T Co h State o 419
Garner E Homer (wf Angeline) U S letter carrier h W Wash av 745
Garner Elizabeth (wid Edward G) boarding h W Wash av 224
Garner Elizabeth C h W Wash av 224

LET Decorating Painting Framing MAUTZ BROS. Signs Paper Hanging DO IT

YOUR Examined. A Perfect Fit in Glasses guaranteed at Gamm's. W. BALLINGER, Optician. EYES

Garner Elton J (wf Bertha E) teams Conklin h Fitch pl 418
Garner Harriet L Mrs h W Wash av 224
Garner Harrison L (wf Mary P) civ engr Mead instr U W h Clymer pl 2d fl 932
Garner Irvin C h State o 419
Garner Levi (wf Sarah A) ret farmer h N Murray 211
Garner Lillian M bkpr T C Co h N Murray 211
Garner Lloyd M stu h N Murray 211
Garner William G (wf Emma E) carp h State o 419
Garnsey Ella (wid Nathan B) h E Wilson 416-18
Garnsey Nathan B (43) died Sept 24, 1912
Garrett Frederick B photo prt Ford h E Mifflin 206
Garrison Elisha E (wf Helen H) bonds and stocks r 319-22 Wash bldg h Langdon 752
Garry Thomas V opr W U T Co h S Carroll 310
Garry see Gary
Garson Isaac M (wf Nellie M) asst steward Avenue h Spaight 1112
Garvey Anna emp Alford Bros h W Mifflin 549
Garvin Angie pupil nurse Mound 925
Gary George E (wf Elizabeth) mgr P L Co 651 W Doty h Prospect pl 818
Gary Margaret maid Langdon 127
Gary Margaret (wid Maurice) h W Doty 532
Gary William J (wf Josephine) pressfeeder Cantwell h W Doty 532
Gary see Gerry

GAS REVIEW

(magazine for gas engine users) B B Clarke editor P S Rose asst editor S Pinckney 121-5
Gastrow Frederick E (wf Anna K) [Gastrow & Kindschi] h Center av 620

GASTROW & KINDSCHI

[F E Gastrow, J A Kindschi] carp contrs Center av 620
Gates Phoebe (wid Arnold) h Langdon 148
Gath Amelia C boarding house h N Frances 604-606
Gath Henry (wf Caroline) ret carp h N Frances 604-606
Gath Josephine h N Frances 604-606
Gatterdam Elizabeth Mrs (87) died Mch 1, 1914
Gauer Edward A app W F & M Co h E Johnson 415
Gauer Frederick J (wf Ella S) travs h N Hamilton 219
Gauer Paul G vacuum cleaner 415 h E Johnson 415
Gauer Peter (wf Helen S) chf engr water works h E Johnson 415
Gauert Elizabeth stu h Univ av 1909
Gauert Frederick lab U W h Univ av 1909
Gaukel Lena dom S Henry 318
Gaukel Martin (wf Regina) lawyer r 305-6 Wash bldg h N Blair 315
Gaul Fredericka Mrs (74) died Jan 23, 1912

COAL, WOOD, ICE CONKLIN & SONS CO.
Office: 24 E. Mifflin St. Yards: 212 S. Baldwin St.
102 Linden Street. 641-645 West Main Street.

PARSONS Printing and Stationery Co VISITING CARDS Printed or Engraved

Gaul Minnie M maid h Sprague 634
Gauntlett Douglas asst proof-reader Dem h W Wilson 304
Gauntlett George S (wf Katherine F) ret h W Wilson 304
Gauntlett Isabel L J emp Dem h W Wilson 304
Gausman John C (wf Elizabeth M) barber 854 Williamson h Jenifer 1123
Gausman Rachel stu h Jenifer 1123
Gavin Peter M (wf Mary) ngt firem G M Co h Monroe 1415
Gavney Thomas E mldr G M Co h Jenifer 1416
Gavoille Adele R teacher Longfellow school h W Wash av 1019

GAY BROS

[Len R and Sidney L] automobiles Univ av 617
Gay Carrie Mrs clk Piper h Jenifer 1243

GAY CHAPMAN CO

[Leonard W Gay, C B Chapman] real estate suite 313-16 Monona av 3d fl 105
Gay John T (wf Mary J) blks N W Ry h Jenifer 1243
Gay John T jr (wf Georgia M) barber Haak h Jenifer 1245
Gay John W (wf Anna) forem h W Gilman 109-11
Gay Len R [Gay Bros] h Huntington ct 317
Gay Leonard W (wf Kate L) [Gay Chapman Co] h Huntington ct 317
Gay Lucy M asst prof U W h N Pinckney 216
Gay Sarah A h N Pinckney 216
Gay Sidney L [Gay Bros] stu h Huntington ct 317
Gay William F (wf Carrie) macht F W E Wks h Jenifer 1243
Gazlay H Willis (wf Kate) coppersmith S M Co h E Main o 1415
Gazlay Kathryn emp F W E Wks h E Main o 1415
Gebhardt Carl O (wf Fredericka) editor Wis Botschafter and Wis Staats-Zeitung h N Hamilton 323
Gebhardt Reka kindergarten teacher Longfellow school h N Hamilton 323
Geffert Louis A (wf Clara M) harness saddlery dairy supplies 204 E Wash av h N Butler 15
Gehlert Erwin E stu h Jefferson 1712
Geib Warren J (wf Edith R) emp soil survey h Campbell 314
Geidel Alma M steno South Hall U W h Clemons av 312
Geidel Carl D bact chemist U W h Clemons av 312
Geidel Charles A (wf Mary) patternmkr F W E Wks h Clemons av 312
Geier Anton P (wf Helen G) plasterer contr h (S M) Spruce 509
Geier Barbara cook h E Gilman 24
Geier Joseph N (wf Anna H) plasterer contr 326 h W Doty 326
Geier Michael (wf Isabella) plasterer contr h S Bassett 110
Geier Ottilia maid h E Gilman 24
Geiger Adam (wf Mary) blks Kupfer h Madison R F D 4
Geiger David (wf Caroline S) market master city market h E Mifflin 654
Geiger Dee (wf Tena) cabinetmkr Frautschi) h E Wilson 2d fl w 132

AROUND Bernard's Boat Service 2 P. M. and 7 P. M. LAKE MENDOTA

WESTINGHOUSE LAMPS MOTORS
Electrical Supply Company
L. W. BURCH
120 S. Pinckney. Phone 1741

Geiger Dora emp B S S Co h E Mifflin 654
Geiger George L del clk Strelow h E Mifflin 654
Geiger John clk h E Mifflin 654
Geiger Mary Mrs (78) died Mch 25, 1914
Geiger Minnie steno Frautschi h E Wilson 2d fl w 132
Geishart Walter C (wf Grace) ptr F & J h E Dayton 1429
Geishirt Lena H emp A Cohn & Co h Williamson 920
Geisler August F W (wf Jane C) lab F & J h E Johnson 1212
Geisler Harry L (wf Mae A) ins dept Savings Loan & Trust Co h E Johnson 1208
Geisse Dale h Sherman av 1210
Geisse Harold clk R R Comm h Sherman av 1210
Geisse Lawrence D (wf Helen J) travs h Sherman av 1210
Gelena Anthony carp h N Charter 123
Geloso Giuseppe city lab h Milton 708
Geloso Salvatore city lab h Milton 708
Geltch Waldemar von (wf Etta) instr U W h Breese Terrace 140

GEM THEATRE

Sherwood & McWilliams Winnebago 1947
Gena Antonio lab h S Murray 2d fl 2
Gena Esther maid N W depot h E Mifflin 315
Gena Giuseppe lab h S Frances o 21
Gena Rafaello lab h S Frances o 21

GENERAL MOTORCYCLE SALES CO

[J E O'Connell, A G Aldrich, N L Ester] State 128

GENERAL PAPER & SUPPLY CO (INC)

Charles D Ficks pres H C Webster secy Railroad 640-42
General Purification Co A O Fox mgr office r 405-8, 105 Monona av Williamson 1410
Geneteskie Eli F lab U W h Farm pl 434
Genno Antonio lab h W Wash av 747
Genno Francesco lab h W Wash av 747
Gennrich Oscar L macht G M Co h S Ingersoll 511
Genske August macht S T M Co h Williamson 1040
Genske Carl A (wf Wilhelmina) secy Olson & Veerhusen Co 7-9 N Pinckney h E Gorham 501
Genske Carl F clk O & V Co h W Dayton 344

GENSKE FREDERICK H "FRITZ"

(wf Bertha M) saloon and restaurant 11 E Main h W Dayton 344
Genske Grace S stu h W Dayton 344
Genske Henry ret h Univ av 1915
Genske Irene h W Dayton 344
Gentry Joseph (wf Daisy E) dom h N Henry 313
Gentz Agnes B housework h S Baldwin 213
Gentz Henry C (wf Myrtie) ptr h N Charter 135

CREAM will please you; it's rich
ZILISCH PURE MILK CO. PH. 979

MUSIC WISCONSIN MUSIC CO. 20 NORTH CARROLL STREET MUSIC

George Alexander ret h W Wilson o 437
George C Mathews (wf Bertha) stat R R Comm h Summit av (1827) 115
George Gladys G stu h W Wilson o 437
George Hilda S (wid Louis) h N Frances 431
George Jane Mrs (81) died Oct 14, 1912
George Laura (wid Henry) h W Wilson o 437
George Leo B stu h N Frances 431
George Mabel H teacher h W Wilson o 437
George Mary teacher h W Gilman 125
George Thomas E (wf Mary J) engr St P Ry h W Wilson 438
George Thomas H plumb Hyland h W Wilson 438
George Rose dom h Mendota ct 627
Georgeson Louis emp A Cohn h Williamson 1125
Gerard Leigh P emp R R Comm h W Dayton 422
Geremitta Salvatore lab h S Murray 2d fl 2
Gerfen Anton F (wf Emma V) carp h Willard av 1001
Gerfen August W (wf Rebecca D) macht G M Co h Oakridge av 511
Gerfen Carl emp M K L Co h Atwood av (810) 910
Gerfen Carl F (wf Louise) teams h Willard av 1001
Gerfen Eugene H macht F W E Wks h Fair Oaks av R F D 3
Gerfen Frederick (wf Lydia) chf engr M K L Co h Fair Oaks av R F D 3
Gerfen Henry (wf Martha) macht G M Co h Williamson 1124
Gerfen Howard emp M K L Co h Fair Oaks av R F D 3
Gerke Albert emp N W Ry h E Wash av 3d fl 203
Gerke August C (wf Ella) emp Heibel h E Main 1946
Gerke Frederick stu h Chandler 802
Gerke Helen bkpr and steno h Chandler 802
Gerke Henry stu h Chandler 802
Gerke Ida (wid William) genl store 802 h Chandler 802-804
Gerke Wilhelmina (wid Carl) dom h E Main 1946
Gerke William F (wf Helen) saloon 804 Chandler h W Wash av 836
Gerling Fred blks helper N W Ry h Rutledge 1216
Gerling Henry C (wf Sarah J) drayman h N Franklin 142
Gerling John T emp U S S Co h N Franklin 142
Gerling Robert F h N Franklin 142

GERMAN-AMERICAN BANK

Frederick W Suhr pres John Suhr v-pres Edmund Suhr cashier 101-3 E Main King 102
German-American Bank building 101-3 E Main King 102
German Charles G (wf Caroline) jan Marquette school h Jenifer 1126

GERMAN GARDENS

Wm Mautz mgr Williamson 1252
German Knute (wf Anna) blks S-M Co h E Johnson 822
Germann Edward (wf Caroline) ptr h (S M) Gilson 1112
Germann Lavern pressman Dem h (S M) Gilson 1112

FOR MEN Let us remind you of the best in Clothing and Furnishings FOR BOYS
OLSON & VEERHUSEN CO.

LaPOSA, 10c STRAIGHT Geo. Wiese, Mfr

Germann LeRoy emp B S S Co h (S M) Gilson 1112
Germundsen Ellen A h Spaight 811
Gernetzke Ida emp Park Hotel h E Mifflin 1171½
Gernon Ella S h Howard pl 3d fl J 618
Gernon George E (wf Alice T) secy G M Co h Wis av 415
Gerry Eloise microscopist F P L h N Lake 616
Gersbach Eusebius (wf Katherine Z) emp Conklin h E Mifflin 638
Gersbach Eusebius P dyer Strelow h E Mifflin 638
Gersbach Frank E teleg opr [F C Blied & Co] h E Johnson 23
Gersbach H emp B S S Co h E Mifflin 638
Gersbach Lucy M emp Strelow h E Mifflin 638
Gersbach Reinhard clk F W E Wks h E Mifflin 638
Gersbach Samuel L (wf Minnie W) travs h Emerald 2d fl 1135
Gersbach Theresa emp B S S Co h E Mifflin 638
Gerstad Nelson cement finisher h Moulton ct 323
Gerth Hugo G sub U S letter carrier h Jenifer 1112
Gesell Christina (wid Gerhard) h Summit av (1827) 115
Gesme George barber Capital Hotel h S Webster 109
Gettle Lewis E secy R R Comm h Edgerton Wis
Giacomelli Giovanni (wf Maria) carp h W Main rear 538
Giallo Salvatore lab h W Wash av 725
Gianopuls Gust G [Gianopuls & Weber] h Lakeland av 935
Gianopuls & Weber (Gust G Gianopuls, Frank Weber) cigars billiards State 208
Gianquinto Giuseppe (wf Angela) lab h S Murray 19
Giarlando Angelo (wf Antonina) lab h Gwinnett ct (776) 744
Giarlando Giuseppe lab h W Wash av 3d fl 749
Gibbon Catherine (wid William) h N Lake 309
Gibbon Edmund h N Lake 309
Gibbon Owen B stu h N Lake 309
Gibbons Charles M (wf Edna) res mgr Nat Fire Proofing Co h E Johnson 2d fl 413
Gibbons Lucretia Mrs h E Gorham 811
Gibbons Veo Adar app MacPherson h E Doty 123
Gibbs Adah (wid Thaddeus) h W Main 308
Gibbs Earle E (wf Camilla) peddler h Conklin pl 620
Gibbs Edna C h N Butler 140
Gibbs Edwin F (wf Carrie A) clk state prt bd h N Butler 140
Gibbs Ida h W Main 308
Gibbs Roy S clk wire chf W T Co h N Butler 140
Gibson Anna (wid Joseph) h N Hancock 123
Gibson Celia M manicure r 29 2d fl 24 N Carroll h N Hancock 123
Gibson Charles A plasterer h Univ av 921
Gibson Charles A (wf Edith K) stu h Univ av 1811
Gibson Clarence E (wf Faye) macht Ritter h W Mifflin 447
Gibson Emmett A macht Ritter h W Mifflin 447

Steamer Shawls and Auto Robes WEHRMANN'S 116 King St. Phone 666

Before purchasing a... **Home or Building** See what we have to offer Standall-Toftoy Company

Gibson James (wf Georgiana U) ret ry trav agt h W Gilman 1st fl w 109-11
Gibson William J emp D C Co h N Hancock 123
Gibson Winnie pupil nurse Mound 925
Giddings Charles E (wf Augusta Lee) ret h E Gorham 726
Giddings Frederick S (85) died Dec 2, 1912
Giddings Hettie (wid Frederick S) h E Gorham 952
Giese William F (wf Charlotte) assoc prof U W h Jefferson 2006
Giffney John J (wf Helen S) millwright G M Co h E Wash av 1910
Giffney Sherman J macht G M Co h E Wash av 1910
Gifford George P (wf Carrie A) propr Avenue Hotel 114-16 h Monona av 114-16
Gifford Lovice h Monona av 114
Gifford Willis E (wf Elbertine) travs h E Gorham 854
Gigler George W clk S & B Co h N Broom 114
Gigot Gustave J pharm Palace h W Main 316
Gigous Howard S (wf Rena E) plumb Horstmeyer h W Dayton 313
Gilbert Albert E (wf Louise) flagm N W Ry h S Few 415
Gilbert Belle emp French Battery h Winnebago 2235
Gilbert Bessie drsmkr h Winnebago 2335
Gilbert Edward M (wf Esther) asst prof U W h N Spooner 109

GILBERT & ELA

(Frank L Gilbert, Emerson Ela) lawyers W Main 107
Gilbert Esther emp B S S Co h E Main 1968
Gilbert Florence E steno G M Co h Elizabeth 1209
Gilbert Frank (wf Dena A) chauffeur M P Co h Winnebago 2018
Gilbert Frank L (wf Mayme) [Gilbert & Ela] h Monona av 208
Gilbert Georgia (wid Theodore) h W Gilman 414
Gilbert Glenn L (wf Elizabeth R) bursar U W h Spaight 940
Gilbert Henry (wf Amy) macht F & J h E Main 1968

HERMAN A GILBERT

Physician and surgeon. Office suite 1, 2, 3, 3d fl 103 King
HOURS—2 to 4 and 7 to 8 p m
SUNDAY—11 a m to 12 m
'Phone 1777
Residence 630 E Gorham 'phone 2223

Gilbert Herman A (wf Johanna F) phys and surg 2d fl 103 King h E Gorham 630
Gilbert James M (wf Marion B) ret farmer h Madison 1921
Gilbert Jennie Mrs cook Fair Oaks av 2002
Gilbert Joshua Bradley (68) died Feb 9, 1913

GILBERT LEIGH B

(wf Nellie C) mason contr r 16, 3d fl 23 N Pinckney h N Fairchild 28
Gilbert Leon F emp Consumers Co h W Gilman 414

START A SAVINGS ACCOUNT WITH THE
SAVINGS LOAN & TRUST CO

TIP-TOP HAS QUALITY SPENCER 607-9 Univ. Ave. BREAD

Gilbert Maria (wid Joshua B) h Winnebago 2335
Gilbert Oscar A (wf Elizabeth) travs h W Wash av (724) 714
Gilbert Sarah A (Wadsworth-Gilbert Stenographic office) h W Gilman 205
Gilbert Vernon (wf Bessie) firem N W Ry h Walton pl (2128) 326
Gilbert William H (wf Annie) macht F & J h E Main 1968

GILBERTSON & ANDERSEN

(Endre Gilbertson, Charles W Andersen) watch makers mfg jewelers State 124
Gilbertson Endre [Gilbertson & Andersen] h S Butler 107
Gilbertson George M (wf Bertha) pressfeeder Cantwell h S Blair 140
Gilbertson Gilbert (82) died Aug 14, 1912
Gilbertson Josephine G maid Irving h Hawthorne ct 415
Gilbertson Victor steno ins dept h W Gilman 229
Gilbin David (wf Mary M) teams h Sherman av 1121
Gilchrist Charles C (wf Ellen M) carp h Ohio av 2234
Gile Anna W (wid James M) h W Wash av 419
Giles Marshal S trav pass agt N Y Central lines r 224 119 h E Wash av 119
Gill Agnes M h W Main 412
Gill Alex [Alex Gill & Co] h Williamson 521

GILL ALEX & CO

Alex Gill gravel roofing and general repairing Williamson 521
Gill Arthur H window trimmer Hub h N Henry 107
Gill Arthur J (wf Jessie F) [G E & A J Gill] (Gill Bros) h W Wilson 452
Gill Bros (George E, Arthur J) proprs Palace Livery E Wash av 213-15

GILL CHARLES A

(wf Mary A) phys and surg 2d fl 19 S Pinckney h E Dayton 17

GILL G E & A J

(George E, Arthur J) undertakers W Main 122
Gill George E (wf Anna S) [alderman] (G E & A J Gill) [Gill Bros] h N Henry 512
Gill Gertrude h W Main 412
Gill Hannah E (wid William J) h Spaight 1021
Gill Joseph F (wf Caroline E) phys and surg o 3 W Main h W Main 412
Gill Louis F ret farmer h N Henry 512
Gill Minnie E h Spaight 1021

GILL WILLIAM W

phys and surg 112 h E Mifflin 2d fl 112
Gillan Charles porter Cronin h N Henry 315
Gillen Eugene O office boy adm bldg U W h W Main 539
Gillet Joseph E instr U W h N Prospect av 202

BURTWORTH WILTON RUGS Excel in Quality, Style and Finish— BURDICK & MURRAY CO.

MAUTZ BROS. DECORATORS, PICTURE FRAMERS
116 N. Carroll, 118 State St., Phone 1217

Gillett M M travs h W Gilman 214
Gillett Orson C (wf Leslie B) editor U W h Summit av 3d fl 1615
Gillette Frederick R (wf Sophie) barber 548 h W Main 548

GILLETTE WILLIAM L

(wf Anna M) dentist r 311-12, 105 Monona av h N Murray 2d fl 421
Gillies Edith P clk K & Co h Drake 1130
Gillies James A (wf Anna) clk W K & H h W Dayton 720
Gillies Sarah E bkpr Spencer h Drake 1130
Gillin John L (wf Etta) assoc prof U W h Highland av 209
Gillis Clare stu h N Lake o 133
Gillis Frederick W drafts state geol survey h N Lake o 133
Gillman apartments W Gilman 109-11
Gilman Edward W travs h Langdon 115
Gilman Flora M music teacher 122 Wis av h Langdon 115
Gilman Helen L libr hist lib h Langdon 115
Gilman Henry (84) died Feb 15, 1913
Gilman Joseph C asst U W h W Johnson 1108
Gilman Leila O (....) died Dec 8, 1913
Gilman Lora L stu h Langdon 115
Gilman Stephen W (wf Frances F) prof U W h N Livingston 410
Gilman Winfield W (wf Sarah D) 2d asst atty genl h S Hamilton 206
Gilmore Albert F stu h W Gorham 117
Gilmore Eugene A (wf Blanche B) prof U W h N Prospect av 143
Gilmore Frank A Rev (wf Marion A) pastor of Unitarian society h W Gorham 117
Ginther Edward J blks Carman h E Doty 119
Ginty William C depy coll int rev h W Wilson 109
Giorlando Domenico city lab h N Murray o 6
Girard Lamont E emp N C E L h Jenifer 1040
Girls' home auspices Volunteers of America Capt Anna Dugas Barrett supt E Johnson 152
Girolomo Nicolo (wf Giuseppa P) lab h S Frances o 24
Girstenbrei Earl emp E L & C A Gallagher h E Mifflin 2409
Girstenbrei Edward truck garden h Winnebago (2773) 2673
Girstenbrei Emma h Winnebago (2773) 2673
Girstenbrei Leroy h Winnebago (2773) 2673
Girstenbrei Louise h Winnebago (2773) 2673
Girstenbrei Samuel emp Geo Nelson h Milwaukee 2665
Girstinbrei Sophia (wid Christian) h Winnebago (2773) 2673
Gisholt Library E Wash av 1315

GISHOLT MACHINE CO (INC)

mfrs machine tools, periodographs works 1301-53 E Wash av 1-28 102-16 S Baldwin, office E Wash av 1247
Giunto Giuseppe (wf Angela T) lab h N Murray 12
Giusto Giacomo (wf Maria) lab h W Wash av 747
Guisto Giuseppe (wf Giovannina) emp B S S Co h N Murray 14

PIPER BROS. Are Carload Buyers of Staple Groceries. You get the Benefit

Portland Cement CONKLIN & SONS CO. Office: 24 E. Mifflin. Yards: 102 Linden 212 S. Baldwin. 641-645 W. Main **Brick**

Gjellum Simon jan Fairchild bldg h E Main r 18 3d fl 29
Gjerde Andrew (wf Alma H) electr Harloff h Chandler 1204
Gjerstad Christian emp N W Ry h S Dickinson o 505
Gjerstad Marian cook N Pinckney 530
Gjerstad Martha emp P L Co h E Wash av 2412
Gjuellem Simon E jan Fairchild bldg h E Main r 18 29
Glaeser Martin G clk R R Comm h N Henry 116
Glaettli John jr instr U W h N Mills 207
Glagow William C (wf Katherine) v-pres Kroncke Hardware Co h E Johnson 847
Glancy Mary J (wid Thomas) h S Broom 9
Glaser G George (wf Alma L I) supt bk pressrm Journal h W Doty 339
Glaser Ida M steno h S Hancock 112
Glaser Virgie emp B S S Co h Williamson 728
Glasgow Tailors C J McElrath mgr State 123
Glasier Gilson G (wf Marybelle) libr Wis State Lib h Jefferson 2025
Glass John (wf Ella) fruit peddler h S Murray 120
Glavasch Joseph (wf Mary) emp P L Co h S Park rear 112
Glavie William (wf Julia) lab h W Johnson 422
Gleason Bernice E Mrs charwoman h Emerald 1011
Gleason Edel M (wid Clarence) h Bernard ct 2d fl 206
Gleason Gilbert M (wf Winifred M) engr St P Ry h W Mifflin 453

GLEASON HARRY L
(wf Hilda A) drayman h E Mifflin 1143
Gleason Henry B (wf Harriet) loco engr St P Ry h W Gilman 217
Gleason Inez E stu h Bernard ct 2d fl 206
Gleason Irving C day watchm M G & E Co h Spaight 1245
Gleason James J (wf Katherine) prt Dem h N Pinckney 314
Gleason Johanna emp Wash D C h W Doty 520
Gleason LeRoy D (wf Katherine) chauffeur h Schiller ct 1613
Gleason Mary A drsmkr h W Doty 520
Gleason Mary A (wid Anthony) h W Doty 520
Gleason May C stu h Bernard ct 2d fl 206
Gleason Mary J (wid John) housekpr h Clymer pl 811
Gleason Patrick (63) died Feb 17, 1914
Gleason Thomas electr Lyric h Williamson 1420
Gleave Cassius P (wf Ennis) chauffeur Mad Motor Bus Co h W Mifflin o 336
Glenba Jacob emp U S S Co h Milwaukee 2744
Glenda Franz ngt lab St P Ry h Proudfit 15
Glenn M Hazel h Center av 625
Glenn William H (wf Nellie) condr S W Ry h Center av 625
Glennon Bridget (wid James) h Chandler 935
Glenz Adolph H (wf Margaret L) v-pres Menges Pharmacies 26 W Mifflin h E Gorham 715
Glenz Emma L h N Livingston 313
Glenz William H (wf Julia) clk dept ins h N Livingston 313

SOUVENIR Spoons and Forks at **GAMM'S**

FOR SALE New and Second Hand Billiard and Pool Tables at . . . CRONIN'S

Gleue Alvina waitress 205 E Main h N Webster 107
Gleue Hill J (wf Agnes L) brakem N W Ry h S Blair o 126
Glidden Arthur M (wf Clara E) asst engr capitol heat plant h Ohio av 2225
Glimme Odd K (wf Anna C) jeweler 314 E Wilson h E Johnson 931
Glines Augusta (wid Harry) h Williamson 1337
Glines Edna M stu h Williamson 1337
Glines Milton (wf Eliza E) emp W W Co h Williamson 1337
Globe Baking Co (Inc) wholesale and retail E Main 219-23
Gloger Edward candymkr M C Co h Williamson 825
Gloguch John lab h Milton 928
Glover O Lee (wf Tilly) mgr Interstate News Co h W Wash av 543
Glover O Lee Mrs waitress St P Ry lunch h W Wash av 543

GLUNZ ALBERT
(wf Catherine) saloon, lodging 601 E Wilson h Jenifer 936
Glynn John forem water tanks N W Ry h E Wilson 631
Glynn Mary A h Jenifer 1315
Gnatzig Paul F (wf Emma E) ptr J Dottl h E Johnson 728
Goddard Arthur L (wf Alice G) supt of shops U W h Monroe 1717
Goddard Henry N (wf Mary A) teacher h West Lawn av 2202
Goddard Horace (wf Alma M) patternmkr F W E Wks h E Wash av o 1913
Goddard Horace Mrs emp Strelow h E Wash av o 1913
Godden Alice emp B S S Co h E Johnson 1135
Godden George T (wf Alferetta) warehouse N W Ry h E Johnson 1135
Godden Nellie emp B S S Co h E Johnson 1135
Goddertz Anton (wf Barbara) car repr S W Ry h Sommers av 617
Goddertz Hildegard G clk Bigelow h Sommers av 617
Goddertz Marie G bkpr A L Morgan h Sommers av 617
Godding Albert L (wf Elizabeth) emp St P Ry h W Main 710
Godding Charles B ship clk K N K Co h Spring 1212
Godding Chauncey H (wf Katherine) emp W K & H h Drake 1208
Godding Frank (wf Adelia C) baker N Weber h W Dayton 1318
Godding Harry E (wf Bertha) cook Lawrence h N Lake 135
Godenschwager Amanda C h E Johnson 732
Godenschwager Bertha E h E Johnson 732
Godenschwager William C (wf Emma) sewing and laying carpets h E Johnson 732
Godfrey James T forem boilermkr St P Ry h W Wash av 415
Godfriaux Henry R stu emp F W E Wks h Williamson o 1345
Godfriaux Lewis Mrs steno Thresherman h Williamson o 1345
Godfriaux Lewis E (wf Christine) drafts F W E Wks h Williamson o 1345
Goecks Minerva E clk and steno G M Co h N Hancock 9
Goeden Andrew M (wf Grace) meat cutter C F Jordan h S Franklin 24
Goeden Elizabeth clk Cash Call Ldy h N Bassett 120
Goetz John F (wf Anna L) clk St P Ry frt depot h W Doty 430

OFFICE SUPPLIES PARSONS Printing & Stationery Co


MILK will please you and the baby
ZILISCH PURE MILK CO. PHONE 979

Goetzjohn Frank (wf Minna) emp S W Ry h Milton 926
Goetzjohn Stepano emp G M Co h Milton 926
Goff Calvin B (wf Minnie O) lab h (S M) Oregon 1011
Goff Edwin A clk Avenue Hotel h Monona av 114
Goggio Charles asst U W h Madison 1818
Gokey Viola emp Capital Hotel h King 206-12
Gold Howard R Rev pastor English Lutheran Church h N Henry 414
Goldberg Amelia (wid Paul) h Univ av 1532
Goldbin Alfred N carp h Winnebago 2061
Goldbin Clarence emp B S S Co h Whittier 420
Goldbin Delia (wid Olaf N) h Winnebago 2061
Goldbin Henry (wf Elizabeth) carp h (S M) Colline 428
Goldbin Irene L steno h Williamson o 1345
Goldbin John (wf Annie B) ptr Mautz h Williamson o 1345
Goldbin John Mrs restaurant u 1345 h Williamson o 1345
Goldbin Mary Y (wid Nels) h Atwood av 744
Goldbin Nels G (wf Wilhelmina) commission merch h S Hancock 10
Goldbin Nina maid Jenifer 751
Goldbin Otto B emp Capital Fence Co h Winnebago 2061
Golden Lawrence J emp M G & E Co h S Franklin 122
Goldenberger Ben M stu h N Hamilton 127
Goldenberger Benedict (61) died Jan 17, 1914
Goldenberger Estella M (wid Benedict) h N Hamilton 127
Goldenberger Olivia M singer grand opera h N Hamilton 127
Golder Susan Mary (76) died Jan 31, 1913
Goldman William L (wf Christine) travs h N Pinckney 203
Goldstein Abraham (wf Rose) peddler h S Park 114
Goldstein Benjamin del clk Sweet h Mound 820
Goldstein Carl (wf Louisa) ret h Williamson 1324
Goldstein Max (wf Frieda) peddler h Mound 820
Goldstein Moritz del clk G F & A E Scheler h Mound 820
Goll Walter S factory mgr F W E Wks h State 803
Gong Wing Yep Sing Laundry h N Pinckney 112
Gong Wong Yep Sing Laundry h N Pinckney 112
Goodenough Edwin J (wf Anna J) clergyman Later Day Saints h E Johnson 930
Goodlad Alfred Joseph emp F W E Wks h E Wilson o 406
Goodland Olive Mrs h W Dayton 719
Goodman Bertha B Mrs (46) died Oct 21, 1912
Goodman Edward (wf Bathsheba M) mgr Brady h E Dayton 1408
Goodman Louis W (wf Matilda) carp h Helena 1828
Goodnight Scott H (wf Gertrude H) assoc prof U W h West Lawn av 2130
Goodnight Thomas H Rev (wf Susan M) ret clergyman h Keyes av 1922
Goodrich Alfred A app G M Co h E Wash av 1963
Goodrich Caroline A emp Fess House h E Doty 123
Goodrich Eugene H (wf Electa C) ret h W Wash av 409
Goodrich Harry H macht G M Co h E Wash av 1963

Ask Burch the Price Of Anything Electrical
120 S. Pinckney. Phone 1741

OLSON & VEERHUSEN CO. Mothers' Preference for CHILDREN'S OUTFITS

Goodrich Helene (wid Alpheus) h Oakridge av 601
Goodrich Melvin E (wf Lillian M) clk ice dept Conklin h E Johnson 407
Goodrich Schuyler (wf Annie) lab G M Co h E Wash av 1963
Goodwin Benjamin (wf Grace) carp Stimson h (B P) 1 ss Bellevue ct
Goodwin Charles (wf Dora) teams h Cannon R F D 2
Goodwin Fannie W saleslady Aton Piano Co h E Johnson o 305
Goodyear Ella D (wid Alva S) h Langdon 2d fl 137
Goodyear John R (wf Sally) ret teacher h W Wash av 2d fl 440
Gorder Mary (wid Christian) h Center av 727
Gordon Arthur brakem N W Ry h E Main o 522

GORDON & BALCH

[J O Gordon, H C Balch] architects r 406-8 State 3d fl 108
Gordon Ella opr Marinello shop h W Dayton 437
Gordon Gertrude dom Jefferson 2117
Gordon James O (wf Jennie E) [Gordon & Balch] h N Pinckney 222
Gordon Ruth J stu h W Johnson 1206
Gordon Wilson lab h S Murray 9
Gore Warren W (wf Winifred) chf engr F & J h N Paterson 416
Gorham Helen A (wid James W) h N Spooner (210) 224
Gorman Harry B L (wf Zella) elec engr G M Co h E Gorham 1127
Gorman J Thomas (wf Jennie) teams h Frances ct (1) 602
Gorman Lee lab Conklin h Frances ct (1) 602
Gorman Leo M emp F W E Wks h E Dayton 1327
Gorman Martha emp Simon Hotel h S Butler 113
Gorman Rose dom h N Park 414
Gormley John H supt of construction capitol r 26 G fl s wing capitol h E Dayton 110
Gorollo Giuseppe lab P L Co h W Wash av 749
Gorry George R spec del clk P O h W Mifflin 435
Gorry Grace R h W Mifflin 435
Gorry James H ret farmer h N Hancock o 112
Gorry James R (wf Shirley) clk C Dick h Jenifer o 1209
Gorry John B del clk B & O h W Mifflin 435
Gorry Margaret h N Hancock o 112
Gorry Matthew (wf Elizabeth) sta engr M G & E Co h W Mifflin 435
Gorry Thomas ret farmer h N Hancock o 112
Goth Albert teams Drives & Struck h S Blount 409
Goth Arthur H (wf Edith M) driver L C B W h Williamson 752
Goth Emil (wf Alice) forem Drives & Struck h E Main 517
Goth Fritz W (wf Auzella E) lab h N Orchard 206
Goth Lester ngt car clk N W Ry h E Dayton 1327
Goth Sophia (wid James) h E Main 517
Gottschall Everett (wf Elinor) jan U W h N Lake 215
Gottschall Herbert E condr S W Ry h Atwood av 615
Goucher James W (wf Rose) emp S M Co h Winnebago (2765) 2665

Wisconsin Music Co. 20 North Carroll Street Mason & Hamlin Pianos

TRUNKS **WEHRMANN'S** TELEPHONE 666

GOUDE & CO

grocers, dry goods E Wash av 1302
Goude Lucy M (wid William) h E Dayton 1233
Goude William Clinton (wf Dorothea) [Goude & Co] h E Dayton o 1135
Gould Sidney stu h N Murray 302

GOULD WELLS & BLACKBURN CO

wholesale grocers W Main 634-36
Goulet Orville ngt emp W T Co h E Mifflin 209
Gourdine Julia Mrs cook h Jefferson 1901
Gove George W (wf Anna E) travs h W Dayton 23
Gove Vernon S (wf E Avis) ptr N & P h (S M) Gilson 1107
Governor Guards' Armory W Mifflin 3d fl 4
Governors' Conference national organization executive committee Gov Francis E McGovern Wisconsin, Gov Emmet O'Neal Alabama, Gov Elias M Ammons Colorado, secretary Miles C Riley Madison Wis office 411-18 s wing capitol
Gozian Francesco lab h S Frances 2
Graack Adolph W (wf Clara) motorm S W Ry h Jackson 2101
Graack Annette music teacher 2101 h Jackson 2101
Graack Otto A app F W E Wks h Jackson 2101
Graack Stella mail clk F & J h Jackson 2101
Grabaraski Agnes clk Keeley h Williamson rear flat 1325
Graber Laurence F instr U W h N Lake 421
Grabner Gladys waitress Monona av 114
Grady Agnes S stu h E Gorham 810
Grady Andrew M (43) died Mch 29, 1913
Grady Antoinette rooms h Langdon 708-10
Grady Arthur J (wf Elva M) carp h W Main 550
Grady Charles W (wf Rose) h W Gilman 415
Grady Daniel E (wf Augusta) teams h W Main 338
Grady Edwin J (wf Sarah Marie) mgr cloth dept Co-op h W Wash av 446
Grady Ernest (wf Dorothy) bkpr Kemmer Bros h E Johnson 127
Grady Frank M landscape gardener h N Franklin 11
Grady Frank T macht S M Co h Morrison 1431
Grady Helen laundress h W Main 550
Grady James S (wf Alvina S) steamfitter h N Broom 121
Grady James S (wf Ellen) landscape gardener h N Franklin 11
Grady Julia R instr U W h E Gorham 810
Grady Mary h N Franklin 11
Grady William R (wf J Ricketts) secy and treas Scanlan-Morris Co h E Gorham 810
Graf Carl ret farmer h N Orchard 429
Graf Edward R (wf Rosetta) forem B S S Co h (S M) Gilson 1021
Graf Frida waitress Capital Hotel h King 206-12

SIGNO, 5c Geo. Wiese, ...Manufacturer

SAVINGS LOAN & TRUST CO PAYS 4 PER CENT on Time Certificates.

Graff George (wf Hilda) carp Moehlman h (S M) Rowell o 1105
Gragosch Stephen (wf Elizabeth) lab U W h S Park o 109
Graham Alexander E (wf Anna E) carp F & J h E Wilson 1309
Graham Bertha B steno F W E Wks h E Wilson 1309
Graham Dora steno h N Lake 420
Graham Hiram B (wf Harriet M) ptr Heick h Williamson 1210
Graham John (wf Katherine) ret h N Lake 420
Graham Katherine grad nurse h N Lake 420

GRAHAM MARGARET L

milliner 22 N Carroll h N Lake 420
Graham Mary C h N Lake 420
Grahn Gustav F (wf Augusta) emp F & J h N Fifth 112
Grahn William F (wf Augusta) emp G M Co h N Fifth 112
Grainer Elizabeth (wid John) h Spaight 1325
Grambsch Herman H (wf Minnie) carp h S Brooks 414
Grambsch Rinold H stu h S Brooks 414
Grand Army of the Republic building Monona av 118
Grand Army of the Republic dept headquarters Monona av 118
Grand Army of the Republic Memorial hall H W Rood custodian Monona av 118

GRAND THEATER

Sherwood & McWilliams mgrs State 204-6
Grandall Benjamin V (wf E Mae) opr P T-C Co h W Dayton 1107
Grane Mary depy clk cir court h N Hamilton fl B 115
Granger Cyrus Arthur (wf Sophia) macht M K L Co h Madison R F D 2
Grann Frances L Mrs h W Doty 21
Grann Hans A carp h S Hancock 112
Grann Irving travs h W Doty 21
Gransee Martha A dept mgr Valecia Cond Milk Co h W Wilson 321
Grant Bertha Mrs maid Capital Hotel h King 206-12
Grant George W insp F W E Wks h Morrison 1346
Grant Harry capt bellboys Capital Hotel h King 206-12
Grant James E stu h State 527
Grant Margaret (wid Chas G) h State 527
Grant Paul clk Ehrman h N Murray 415
Grant Webster emp F & J h Morrison 1346
Grantham Theodora kindergarten teacher Washington school h S Henry 316
Grass Cora M emp Alford Bros h Fair Oaks av 2113
Grasser Frederick (49) died June 16, 1912
Grasser John emp C C G Co h Williamson 1136
Grasser Marian Magdalene emp B S S Co h Williamson 1136
Grasser Margaret emp B S S Co h Williamson 1136
Grasser Margaret (wid Fred) h Williamson 1136
Gratiot Charles H (wf Louise) clk Rundell h S Blair 21

SHORE ACRES, the Ideal Home Site on LAKE MONONA STONDALL-TOFTOY COMPANY Owners

GORDON HOSIERY Have the Quality well dressed Woman seek BURDICK & MURRAY CO.

Gratiot Charles H Mrs clk Andrew Mayers h S Blair 21
Gratiot Frank R emp N W Ry h S Blair o 24
Gratiot Henry R (wf Ella A) emp St P Ry h S Blair o 24
Gratz August E (wf Lillian B) missionary h Dunning 2132
Gratz August W (wf Rose A) clk Kilbourn Creameries Co h W Johnson 1213
Gratz Bessie M h W Johnson 1213
Gratz Frank W elect h W Johnson 1213
Gratz Frederick E [supervisor] elect contr 1213 h W Johnson 1213
Gratz George B carp h E Johnson 1113
Gratz Hilbert emp Goude & Co h E Johnson 1113
Gratz Joseph (wf Emma) forem French Battery h E Johnson 1113
Gratz Mabel M digest clk R R Comm h W Johnson 1213
Gratz Maud M h W Johnson 1213
Graul Edward J (wf Cora L) instr U W h Lathrop 8
Grave Carl tailor Hub h E Main 616
Graven Paul H pub Manual Training Teacher h S Hamilton 314
Graves Alanson J (wf Emma) loc engr St P Ry h W Mifflin 456
Graves Elizur H (wf Arvilla) ret h Madison 1913
Graves George A (wf Mabel) patrolman h E Johnson 711
Graves John C (wf Pauline) sta engr h Huntington ct 3d fl 317
Graves Walter C (wf Carrie E) travs h Spaight 1047
Gray David emp Hokanson h W Dayton fl 1 405
Gray Frank asst U W h W Dayton 1316
Gray George H instr U W h N Bassett 217
Gray Grace grad nurse h W Dayton fl 1 405
Gray Hazel M teacher h N Murray 402
Gray James lab h E Main 114
Gray John steamfitter h W Gilman 220
Gray Katherine M (wid John H) h W Dayton 1316
Gray Margaret (wid John) h W Dayton fl 1 405
Gray Mary P steno Journal h W Dayton fl 1 405
Gray Mary W (wid George) h N Murray 402
Gray Michael emp C F Cooley h Williamson 626
Gray Nancy A stu h W Dayton 1316
Gray Thomas C emp G M Co h N Murray 402
Gray William A (wf Agnes G) emp M G & E Co h Williamson 626
Gray see Grey
Grayshon Clifford emp N W Ry h S Blair 138
Greco Calogero (wf Catasina) lab h Gwinnett ct (776) 744
Greco Leonardo lab h W Wash av 749
Green Amelia dom S Hamilton 321
Green Bertha (wid Leonard) h Jenifer 1404
Green Clarence F clk G M Co h Jenifer 1404
Green Esther Mrs asst cook Waltzinger h N Bassett 18
Green Harry F drafts F W E Wks h E Dayton 1344
Green Leonard P patternmkr G M Co h E Dayton 1344

LOG CABIN USE SPENCER'S 607-09 UNIVERSITY AVE. BREAD

CHIPPEWA Be on the safe side—always drink spring water—the purest known. Ask your doctor. Piper Bros. sell it WATER

Green Robert J (wf Esther) porter K & Co h N Bassett 18
Green Stacy M forem frt yard I C Ry h E Wilson 117
Greenbank Nelson A (wf Laura M) artist h W Gorham 143
Greenberg Benjamin (wf Ida) jeweler 312 State h W Johnson 2d fl 432
Greenberg Helena Sweet Mrs second hand store 2 h S Murray 2
Greene Gilbert W (wf Emily) salesm L-W Co h Jenifer 1038
Greene Nellie (wid D Orville) h W Dayton 424
Greene Olive H porteress h Mound 709
Greene see Green, Gruen
Greenslet Cassius M teams Wis Music Co h E Gorham 3d fl 1045
Greenslet Earnest M (wf Mary H) insp G M Co h N Baldwin 120
Greenslet Ruth S (wid Frederick) h E Gorham 3d fl 1045
Greenwaldt Alvin H (wf Emma L) chauffeur h S Mills o 13
Greenwaldt Henry F (wf Anna) ret farmer h Jefferson 1626
Greenwaldt Louis (wf Eva) peddler h Chandler 814
Gregerson James T (wf Amanda) stu h Mound 828
Gregerson & Quast (Wm Gregerson and Richard Quast) Capital City Pattern Works Williamson o 613
Gregerson William J [Gregerson & Quast] h E Main 1661
Gregg (Giuseppe) Joseph cobbler (1327) 1331 Univ av h W Wash av 713
Gregor Joseph lab G M Co h S Park o 109
Greiber May dom h W Johnson 129
Greier Emma dom h Langdon 139

GREIG FURNITURE CO

George T Greig mgr 119 S Pinckney King 113
Greig George T (wf Violet) mgr Greig Furniture Co h W Wilson 451
Greig Margaret T D (wid Jonathan) h S Carroll 320
Greig Nicholus T D stu h S Carroll 320
Grenfell Donald S stu h N Mills 211
Grenfell Nettie Mrs h N Mills 211
Grenoble Edna M stu h W Wash av 1010
Grenoble Herbert S (wf Mildred L) instr U W h W Wash av 1010
Grey Elsie nurse h N Park 1st fl s 415
Grey James (wf Elizabeth) ret h W Wilson 524
Griep Helen L steno Electrical Supply Co h S Livingston 412
Grier Harriet I (wid John L) h W Wash av 1004
Grieshaber Elizabeth (wid John) h W Doty 404
Grieve building E Mifflin 20
Grieve Emma S (wid William) h N Pinckney fl C 204
Grieve George E (wf Katherine E) ret butcher h Drake 1031
Griffin Catherine (wid Patrick) h N Lake 411
Griffin Celia h N Bassett 111
Griffin Gertrude J clk U W ext div h N Lake 411
Griffin Irene M lino opr Journal h W Doty 336

PICTURE FRAMES MAUTZ BROTHERS

EYES Have them tested now! By our expert optician W. BALLINGER at GAMM'S

Griffin James lab h N Bassett 111
Griffin James S asst U W h W Dayton 721
Griffin Elizabeth J (wid Thomas) h W Doty 336
Griffin John lab P & P D Assoc h N Bassett 111
Griffin Joseph A (wf Angie C) lawyer r 39, 40, 3d fl 110 E Main h Madison R F D 5
Griffin Patrick (wf Catherine K) lab P & P D Assoc h N Bassett 111
Griffin Thomas (....) died Dec 29, 1913
Griffin Vaughn I secy Pantorium Co h State 3d fl 538
Griffith Edward M state forester h S Hamilton 205
Griffiths Anna C h (S M) Lawrence 914
Griffiths Edwin W emp U T Co h W Dayton 319
Griffiths George S (wf Anna L) cashier N W Ry h E Wilson o 131
Griffiths Morgan (wf Mary E) capt V of A h S Baldwin o 412
Griffiths Nellie E clk Farmers' Institutes h W Dayton 319
Griffiths Samuel E (wf Mary E) prt T & K h W Dayton 319
Griffiths Sarah M (wid John) h (S M) Lawrence 914
Griffiths Trevor h S Baldwin o 412
Grignano Gasparo lab h S Murray 21
Grignano Jacopo lab h W Wash av 725
Grignano Leonardo (wf Antonina) mason h S Frances 21
Grillot Emma P drsmkr 328 h W Main 328
Grillot Mildred M seamstress h W Main 328
Grimm Anna H h Williamson 1020
Grimm Amanda L h N Murray 416
Grimm Clarence bricklayer h Marion 218
Grimm Conrad (wf Fredericka) bricklayer h Marion 218
Grimm Henry G [J J Grimm & Sons] h N Murray 416
Grimm Herman J mgr Menges' Pharmacy No 3 1726 Monroe h N Murray 416
Grimm John (wf Barbetta) ret h Williamson 1020
Grimm J J & Sons (John J, John P and Henry G Grimm) proprs Grimm's Book Bindery W Gorham 324-8
Grimm John J (wf Margaret) [J J Grimm & Sons] h N Murray 416
Grimm John M teams Klueter & Co h Williamson 1020
Grimm John P (wf Mathilda) [J J Grimm & Sons] h Mound 1443
Grimm Mathilda C bkpr Grimm h N Murray 416
Grimm Rose A h N Murray 416

GRIMM'S BOOK BINDERY

J J Grimm & Sons props office 326 bindery W Gorham 324-8
Grinde George B clk K N K Co h N Butler 416
Grinde Harry A stu h N Carroll 304

GRINDE JOHN

(wf Anna J) clothing men's furnishings 18 h N Carroll 304
Grinde John L macht F & J h E Mifflin o 412

BUILDING MATERIAL CONKLIN & SONS CO. Office: 24 E. Mifflin. Yards: 102 Linden 212 South Baldwin 641-645 West Main

VISITING CARDS Printed or Engraved PARSONS Printing and Stationery Company

Grinde Joseph M clk Grinde h N Hancock 124
Grinde Mabel h Dunning o 2122
Grinde Sena dom h Madison 1906
Grinnell Thurman A (wf Sadie) firem French Battery h N Blair 14
Griolo Mattes lab h Regent 818
Griolo Simono lab h Regent 825
Griswold George R drafts state highway comm h W Mifflin 517
Griswold Robert H (wf Alida B) travs h W Mifflin 517
Gritzmacher Elmer J stu h W Wilson 139

GRONLI JOHN

(wf Christine) saloon 1956 h Railroad (1966) 1956
Gronli Otelius H (wf Dora) ptr U W h Lorch 440
Groshong Norman B (wf Regina) mail clk P O h N Bassett 308
Gross Anton (wf Rosie M) carp Tyrrell h Chandler 915
Gross Chester P (wf Theresa L) insp R R Comm h E Johnson 3d fl 753
Gross Edward (wf Mary T) brakm St P Ry h W Dayton 534
Gross Frank A (wf Anna Mary) carp h Mound 1201
Gross Frank G (wf Mary A) city teams h E Gorham 1015
Gross John (wf Katherine V) carp h Bowen ct 1125
Gross Julius (wf Susan) carp h Mound 1333
Grosse Felix F stu h S Mills 39
Grossel Louis tailor h Fair Oaks av 2002
Groth Charles R (wf Rose G) bkpr H B Co h Spaight 1238
Groth Joseph R drafts h Spaight 1238
Grounsell Clara home patient h (S M) Sanitarium
Grove Andrew E carp Fritz h Williamson 1015
Grove Anna (41) died Feb 7, 1912

GROVE ARTHUR C

(wf Jane) groceries and provisions 850 E Dayton h N Paterson 205
Grove Edward H (wf Julia) brkpr E & L h W Mifflin 202
Grove Fred W (wf Laura) [H Grove Sons] h W Wilson 22

GROVE H SONS

(Henry F, Fred W) wines liquors cigar mfrs S Webster 111-15
Grove Henry F (wf Sara B) [H Grove Sons] h S Hancock 16
Grove Walter H (wf Anna L) travs h E Wilson 2d fl e 132
Grove William A (wf Sophia E) propr Princess 218 State h N Butler 145
Grover Adin G (wf Adeline) ptr K S Co h N Ingersoll 209
Grover Alice Monroe (1802) 1810
Grover Arlene E lib asst U W lib h Monroe (1802) 1810
Grover Mary A (wid Ebenezer J) h Monroe (1802) 1810
Groves Asa B real estate suite 15-17 111 S Hamilton h N Carroll 404

GROVES JOHN W

(wf Rachel E) real estate suite 15-17 111 S Hamilton h N Carroll 404

BERNARD BUILDER OF BEST BOATS 624 East Gorham Street Telephone No. 373

HURLEY "Four and Six" Portable Vacuum Cleaners
NEWEST AND BEST
Electrical Supply Co.— L. W. BURCH — 120 S. Pinckney

Groves Regina E teacher M H S h N Carroll 404
Gruen Daniel (wf Gertrude G) carp and contr h E Dayton 1344
Gruen Elizabeth bkpr Klueter & Co h E Wilson o 508
Gruen Frank del clk East Madison market h E Wilson o 508
Gruen Harry F drafts F W E Wks h E Dayton 1344
Gruen Henry J (wf Agnes) mgr East Madison market h E Wilson o 508
Gruen see Green, Greene
Gruendler Albert stu h W Mifflin 423
Gruendler Carl F (wf Wilhelmina) carp h W Mifflin 423
Gruendler Carl J (wf Anna E) pressfeeder Cantwell h Cantwell ct 421
Gruendler Frederick H (wf Eva A) cashier M K L Co h Atwood av 1018
Gruhn Alvan V emp state capitol h Huntington ct 315
Grunert August emp S & M h Sherman av R F D 1
Grunert August F (Augusta) ret carp h Sherman av R F D 1
Grunert Dorothy h Sherman av R F D 1
Grunert Henry H mldr G M Co h Sherman av R F D 1
Grunert William (wf Bessie) mldr S W F Co h Railroad 1902
Gruning Edward (wf Clara M) lab h N Blair 306
Grunley Annie maid W Johnson 10

GUARDIAN LIFE INSURANCE CO

general offices suite 401-4 E Wash av 119
Guenther Amelia H h Jenifer 1335
Guenther C Joseph (wf Minnie M) clk Jonas Bros h N Webster fl C 110
Guenther Carolyn J h Jenifer 1335
Guenther Johanna K (wid George F) h Jenifer 1335
Guerin Phebe D Mrs bkpr Prohib state cent com h N Paterson 211
Guerten Fred H (wf Dorothy) emp Heibel h N Henry o 118
Guerten Peter (wf Sabilla) harnessmkr Lynch h Mound 1215
Guethlein John (78) died Feb 20, 1913
Guetzlaff Albert J (wf Agnes) shoemkr B S S Co h E Johnson 727
Guetzlaff William E (wf Elsa) shoemkr B S S Co h E Johnson 2d fl 727
Gugel Nellie h S Baldwin 611
Gugel Nellie M opr W T Co h N Orchard 123
Guidera Giuseppa (wid Giovanni) h Regent 825
Guild Hall Cornelia Vilas (Grace Church) W Wash av 110
Gulesserian Solomon A repr Oriental rugs 26, 28 h N Carroll 26 28
Gullickson Bertha waitress 205 E Main h N Few 103
Gullickson Marie H emp B S S Co h N Few 103
Gulseth Alfred S (wf Amanda) lab h Buena Vista 1346
Gulseth Ingeborg (wid Ole E) h Maple av 1901
Gulseth Martin E carp h Maple av 1901
Gulson Geneva dom N Lake 423
Gumerman Joseph G (wf Sophia) tailor 1949 h Winnebago 1949
Gumm John P (wf Johanna) asst audt B & H L Co h Van Hise av 1822
Gunde Crissy dom Sherman av 1020
Gunderson Christine (wid Ole) charwoman h N Henry 24

ICE CREAM will please you; it's delicious
ZILISCH PURE MILK CO. PH. 979

BABY Won't be Half so Hard to Bring up if you have a Talking Machine at Home **WISCONSIN MUSIC COMPANY, Madison**

Gunderson Emma h Atwood av 3d fl (374) 316
Gunderson Joseph G bill clk W F Exp Co h N Hamilton 310
Gunderson Knut (wf Magdalen) millwright F & J h Winnebago 2162
Gunderson Leonard stu h Winnebago 2162

GUNDERSON LOUIS C

lawyer r 9-10, 8 S Carroll branch office 1959 Winnebago h Evergreen av (1710) 1716
Gunderson Olaf (wf Matilda) lab Hyland h N Hamilton 310
Gunderson Olga clk K N K Co h N Henry 24
Gunderson Sarah (wid Benne) h Evergreen av 1716
Gundlach Adelaide K h N Warren 429
Gundlach Frank J (wf Josephine) ptr Mautz h Chandler (1426) 1442
Gundlach Herman H (wf Magdalena H) chf instal W T Co h W Doty 526
Gundlach Katherine (wid Eugedius) h N Warren 429
Gundlach Leo O (wf Anne E) emp Grimm h Univ av 1534
Gundlach Paul A (wf Elizabeth E) teams Valvoline h Mendota 2216
Gundry Annie L housekpr N Carroll 523
Gunkel Appolonia (wid Peter) h Univ av 603
Gunkel Frederick P stu h Chandler 1415
Gunkel Ottilia maid hist lib h Univ av 603
Gunkel Peter A (wf Anna M) barber h S Mills 107
Gunkel Theodore G (wf Katharine R) barber 632 Univ av h Chandler 1415
Gunn Thomas emp F W E Wks h E Dayton 1342
Gurnee Madeline (wid John D) h E Gilman 115
Gurnee Paul D (wf Bertha) asst actuary ins dept h E Gilman 115
Gurney Carrie stu h E Gorham 317
Gurney Charles K (wf Sarah E) mech engr G M Co h Spaight 1327
Gurney Ellen stu h E Gorham 317
Gurney William (wf Carrie) h E Gorham 317
Guskey Vera waitress h W Gorham 2d fl 435
Gusky Nettie maid E Mifflin 209
Gussman Charles (wf D Marie) asst state carp h E Wash av 310
Gussman Frederick T (wf Elizabeth) carp h W Johnson 624
Gussman George A (wf Elizabeth) [Gussman & Segkora] h Atwood av 1001

GUSSMAN & SEGKORA

[G A Gussman, E Segkora] saloon Atwood av 1001
Gustaveson Ole (wf Emma) hotelkpr h W Gilman 134
Gustaveson Ruth I h W Gilman 134
Gutzmann, Otto F (wf Mathilda) U S letter carrier h E Johnson 18
Guyer Michael F (wf Helen) prof U W h N Prospect av 138
Guylee George A emp Wis Music Co h N Franklin 119
Gwinn Charles S chem engr F P L h Iota ct r 404 145

OLSON & VEERHUSEN CO. The Store with a Purpose To Deserve YOUR PATRONAGE

GEO. WIESE Makes the... "JULIUS CAESAR"

Gyles Charles barn man Conklin h W Wash av (702) 668
Gyles Leroy R (wf Ida) lab h Proudfit 112
Gyles Thomas Samuel C carp U W h W Dayton 907
Gysbers Anna grad nurse h Univ av 919
Gyte George H jr del clk Findlay h N Warren 417
Gyte George H (wf Emma) lab U W farm N Warren 417
Gyte Sihom engr h N Warren 417

H

Haack Anna (wid Alois) h Chandler 1422
Haack Charles (wf Katharine) motorm S W Ry Co h Talmadge 2251
Haack Justina h Chandler 1422
Haack Theodore T stu h Univ Farm
Haag Regina milliner trimmer h W Gorham 429
Haagenson Olaf lab h Jackson 2124
Haak Aloysius (wf Mary) barber 110 S Pinckney h W Main 307
Haak Anna Mary (wid Louis) h Morris 1219
Haak August (wf Sophia) [Aug Haak & Son] h W Gilman o 461

HAAK AUGUST & SON

[August & Henry J] grocers W Gilman 461
Haak Augusta h Morris 1219
Haak Clara Mrs (76) died Oct 22, 1912
Haak Dorothea Mrs (86) died May 16, 1913
Haak Edward A (wf Helen) teams h Univ av 1314
Haak Eva A stu h W Gilman o 461
Haak Henry J (wf Angeline) [Aug Haak & Son] h W Johnson 516
Haak John (92) died Oct 13, 1911
Haak John J (wf Elizabeth) lab h Morris 1219

HAAK LOUIS

(wf Mathilda) [supervisor] propr The Office and bowling alleys 17 W Main h W Wash av 412
Haak Louis J stu M H S h W Main 307
Haak Marie stu h W Gilman o 461
Haak Wm (79) died Nov 10, 1912

HAAK WILLIAM

(wf Julia) wind mills 119 h S Webster 119
Haas Anna h Chamberlain av 2014
Haas Arthur E (wf Hazel) piano salesm h W Mifflin 404
Haas Gazella K steno F & J h Jenifer 1311
Haas George mason contr h Jenifer 1311
Haase Mathilde ret teacher h Vilas 1720
Haase Otto (wf Millie K) app G M Co h E Johnson o 648
Haberland Frank teams Y C L Co h N Orchard 136

Everything in Leather Goods WEHRMANN'S 116 King St. Phone 666

CONSERVATIVE INVESTMENTS Yielding 5½ and 6% may be Purchased from STONDALL-TOFTOY CO., 21 W. Main Street

Habermann Beatrice E libr asst agri coll h W Johnson 1118
Habermann Charles E (wf Ella C) U S letter carrier h W Dayton 340
Habich Annie proof-reader T & K h E Johnson 946
Habich Capitola emp Dem office h E Johnson 946
Habich Jane clk Capital City bk h E Johnson 946
Habich Louise bkbdr Dem h E Johnson 946
Habich Maie nurse h E Johnson 946
Habich Minnie C h E Johnson 946
Habich Nancy A (wid William) h E Johnson 946
Habram Charles (wf Adelhaide) macht G M Co h Talmadge 2308
Hackel Eva (wid Joseph D) h W Johnson 340
Hackel Frank J (wf Anna M) tailor u 435 State h W Gorham 420
Hackel John F cook C Reamer h W Gorham 420
Hacker Otto A (wf Bertha) brakem St P Ry h S Hancock o 132
Hackett Catherine E h W Johnson 422
Hackett Edward J stu h N Henry 124
Hackett Edwin J clk br Bk of Wis h W Johnson 422
Hackett Edwin J teams P-M L Co h W Mifflin 433
Hackett Elizabeth V h W Mifflin 433
Hackett Gertrude emp B S S Co h Center av 723
Hackett James H car inspector N W Ry h W Johnson 422
Hackett John J emp S T M Co h Center av 723
Hackett John Wm (wf Gertrude) macht S T M Co h Center av 723
Hackett Martin P (wf Mary K) [Freney & Hackett] h N Henry 124
Hackett Mary J Mrs h State 540
Hackler Lulu Mrs laundress h State 2d fl 235
Haddez Michael lab h W Wash av 708
Haderer Louis F (wf Angele) chef Park Hotel h Univ av 3d fl 604
Hadfield John E (wf Annie) buyer h E Mifflin 212
Hadfield William A stu h E Mifflin 212
Hading Edward line opr Journal h S Henry 112
Hadley Frederick B instr U W h N Lake 421
Hadley Lloyd L clk bd control h Winnebago 2132
Hadley William H (wf M Alice) ngt watch B S S Co h Winnebago 2132
Hadwick Albert W ret h W Wash av 329
Haertel Martin H (wf Ethel P) asst prof U W h West Lawn av 1927
Haertle Otto A Rev asst rector Holy Redeemer Church h W Johnson 120
Haessler Ernest T (wf Thilda) travs h E Wash av 2d fl 323
Haffron Edna K lino opr Journal h S Fairchild 120
Haffron Katherine B rooms h S Fairchild 120
Hafner Louis (wf Helen) engr Park Hotel h N Hancock 147
Hagan Arthur clk Hagan h State o 207
Hagan Eliza (wid Edward) h E Johnson 2d fl 401
Hagan Emma J cook h E Johnson 2d fl 401
Hagan George (wf Jennie) marble setter capitol h S Fairchild 120

START A SAVINGS ACCOUNT WITH THE
SAVINGS LOAN & TRUST CO

TIP-TOP THE BEST MADE BREAD
SPENCER Telephone 1875

Hagan John H (wf Julia) ngt clk Am Ex Co h W Dayton o 329
Hagan Joseph clk R W Daggett h W Mifflin o 120
Hagan Milo C (wf Grace C) cashier Merchants and Savings Bk h E Gorham 652
Hagan Regina drsmkr h E Johnson 2d fl 401
Hagan Sena O clk Woolworth h E Johnson 2d fl 401

HAGAN THOMAS
(wf Bridget) dairy lunch 207 h State o 207
Hagason Arthur H chauffeur A O White h S Butler 147
Hagen Anna (24) died Jan 26, 1912
Hagan Christian M (wf Martha C) carp h Atwood av 1st rear 228
Hagen George (wf Kunigunda) ngt forem Heilmann h Mound 2d fl 1312
Hagen Mary dom W Gilman 212
Hagen Minnie emp B S S Co h Williamson 1436
Hagen Samuel storekeeper F & J h E Dayton 1313
Hagen Thora dom E Gilman 133
Hagenah John H travs h Jenifer 1046
Hagenbucher Bertha Mrs emp capitol h E Mifflin 121
Hager John S (68) died Oct 16, 1913
Hagerty John W contr h N Lake o 218
Haggestad Johanna drsmkr H Stein h E Johnson 152
Hahn Albert G (wf Eva L) cement finisher h W Gilman 412
Hahn Eva L Mrs drsmkr K N K Co h W Gilman 412
Hahn Frank W (wf Anna L) real estate o 207 h N Carroll 209
Hahn Joseph L (wf Pearl M) car insp h Williamson 1052
Hahn LaRue waitress Hofbrau restaurant h Williamson 932
Hahn Letitia E h N Carroll 209
Hahn Wilhelmina Mrs (72) died Oct 26, 1913
Hahn Louis H real estate 2d fl r 5, 15 W Main h N Carroll 209
Hahne Charles A (wf Ottilia) jan Y M C A h E Gorham 1017
Hahne see Hohn
Haid Anthony R storekpr N W Ry Co h Williamson 906
Haimson Isadore (wf Helena) grocer 608 h Williamson 608
Hainer Ida M (wid Walter M) h Madison 1715
Hainer Vivian G teacher h Madison 1715
Haines Bertha L clk Dem h W Mifflin 2d fl 449
Haines Milton (wf Emma) ptr K S Co h W Mifflin 2d fl 449
Halbach John P (wf Cora S) [supervisor] travs h W Main 421
Halbert Charles A (wf Anna D G) div engr R R comm h E Wash av 3d fl 323
Halbych Karl (wf Marie) macht G M Co h E Dayton 1121
Haldiman Robert emp I H Co h E Wash av 315
Hales Laura (wid Hugh B A) h N Prospect av 2d fl 308
Haley Anne (wid William) h W Main 532
Haley Charles F forem A Cohn & Co h Jenifer 1054

BON TON CORSETS The "Corsets de luxe" of America
BURDICK & MURRAY CO.

ARTISTIC INTERIOR FINISHING **MAUTZ BROS.** 118 State Street 116 N. Carroll St. Telephone 1217

Haley Camilla stu h S Henry 212
Haley Frank street insp h W Main 532
Haley George (wf Eva) macht h E Mifflin 11
Haley Guy R emp P T-C Co h W Mifflin 425
Haley Harry stu h S Henry 212
Haley James E (wf Sarah) teams h W Main 510

HALEY JOHN C

(wf Nora C) ins and real estate r 206, 105 Monona av h S Henry 212
Haley Louis C ins 215 h W Wash av 215
Haley Mary (wid Joseph M) h Rutledge 1324
Haley Polly A h W Wash av 215
Haley Salona H (wid Daniel D) h W Wash av 215
Haley see Healy
Hall A Albert (wf Martha) macht G M Co h E Wash av o 2135
Hall Alma emp B S S Co h E Mifflin 648
Hall Arnold B (wf Grace) asst prof U W h N Henry fl H 406-8

HALL & BAKER

[Frank W Hall, John F Baker] lawyers suite 421-4 E Wash av 119

HALL CHARLES H

(wf Carrie N) phys o 3 N Pinckney 1st nat bk bldg h N Henry 2d fl 12
Hall Charles M (wf Mary A) ret h Atwood av 911
Hall Charles S (wf Laura V) travs h N Hamilton 214
Hall Charles S Mrs steno h N Hamilton 214
Hall Clara chaperone Kappa Alpha Theta h Irving pl 823
Hall Frank W (wf Mary J) [Hall & Baker] h Prospect pl 842
Hall George H (wf Gena M) chauffeur Aton Piano Co h E Mifflin 648
Hall John (branch) Chas Nickol mgr E Mifflin 28
Hall Joseph spec pension ex Milwaukee Wis
Hall Joseph A (wf Susan) grocer 1955 Winnebago h E Main 1955
Hall Katharine asst U W h Langdon 1st fl A 237
Hall Laura V steno C N Hill h E Johnson 3d fl 401
Hall Mary J (wid William I) h Williamson 616
Hall Maude M emp 3-F h Williamson 616
Hall Richard B (wf Elizabeth) cigars saloon 25 W Main h State 3d fl 214
Hall Robert macht h Atwood av 911
Hall William (wf Mary) ret farmer h Sherman av 3355
Hallauer Frank J asst eng h N Orchard 412
Halligan Bernard J (wf Mary C) sec Cent Wis Trust Co h W Doty 307
Hallmann Fred (wf Clara) blks 919 Williamson h Williamson 3d fl 1028
Halperin Charles (wf Anna) peddler h S Park 207
Halperin Jacob (wf Sarah) peddler h Milton 917
Halperin Max H (wf Jennie) grocer 824 h Mound 824

Marigold Butterine Costs one half as much as the best creamery butter. The only kind that's just as good. PIPER BROS. sell tons of it.

COAL CONKLIN & SONS CO. WOOD
24 EAST MIFFLIN STREET

Halpin James G (wf Lillie Ione) assoc prof U W h R F D 7
Halser Matilda maid N Henry 615
Halt Kathryn cook h N Bassett 30
Halversen Agnes Mrs maid Cardinal Cafe h S Franklin 128
Halversen Alfred H (wf Margaret) emp D & R h W Johnson 2d fl 414
Halversen Arne (wf Thea) emp F & J h N Franklin 132
Halversen Charles C (wf Eva) clk Plymouth h W Main 433
Halversen Gilbert lab h S Franklin 128
Halversen Grace S steno M P Co h S Franklin 128
Halverson Alida clk Dane Abstract of Title Co h Wis av 407
Halverson Burton J (wf Fanny) motorm S W Ry Co h Waubesa 2424
Halverson Martin (wf Carrie) carp contr 22 h N Blair 22
Halverson Theodore (wf Sarah) teams N B C h S Blair 8
Ham Alice E clk M Engelhardt h (S M) Van Deusen 220
Ham Frederick h (S M) Van Deusen 220
Ham Harold H master mech Denmark Constr Co h suite 250 E Wash av 119
Ham John (wf Rosa J) mason h (S M) Van Deusen 220
Ham Victor clk Kasdin h (S M) Van Deusen 220
Hamacher Clara M janitress Engr bldg U W h W Doty 542
Hamacher Frances h (S M) Lawrence 920
Hamacher Frank G macht G M Co h W Doty 542
Hamacher Frank S (wf Clara) jan K N K Co h W Doty 542
Hamacher Harry emp Roesch h W Mifflin 302
Hamacher Hotel, A G Milverstedt propr h W Mifflin 302-06
Hamacher John (wf Annie) ret saloonkpr h N Henry 116
Hamacher Peter (wf Theresa) ret hotelkpr h (S M) Lawrence 920
Hambrecht Albert L (wf Venora) civ engr Mead h W Dayton 2d fl 820
Hambrecht Julius (33) died June 26, 1911
Hambrecht Paulina (wid Jacob) h N Frances 319
Hamele Harriet emp P L Co h Spaight 1332
Hames Ruth A steno Teachers' retirement fund h W Gilman 144
Hamilton Apartments N Hamilton 222
Hamilton Bradford stu h W Johnson 932
Hamilton Elizabeth J steno M G & E Co h N Pinckney 309
Hamilton Fannie C (wid Arthur) rep Assoc Charities h W Johnson 932
Hamilton Henrietta steno N W M Life h W Johnson 932
Hamilton James stu h W Wilson 430
Hamilton Maud teacher Wis High School U W h Langdon 237
Hamilton Paul stu h W Johnson 932
Hamm Clarence (17) died Nov 7, 1912
Hamm J Edwin emp Kupfer h N Butler 114
Hamm John (wf Nora J) agt Fleischmann Yeast h N Butler 114
Hamm Myra E stu h N Butler 114
Hamm Ray C (wf Minnie) firem N W Ry h Jenifer 1349
Hammar George W [Capitol Cycle Co] h N Fairchild 30

CHIME Should chime in harmony. Ours do and we have a large variety. Hall, colonial and alarm clocks—GAMM CLOCKS

BILLIARD Cronin can save you money on all SUPPLIES

Hammer John M stu h N Mills 218
Hammer Lancke (wf Elsie) lab h R F D 2
Hammermaster Ewald app E Kretlow h Winnebago 2131
Hammersley Earl del clk J Feldman h W Dayton 1323
Hammersley Elizabeth M cashier K N K Co h W Dayton 1323
Hammersley William C U S letter carrier h W Dayton 1323
Hammersley William H (wf Elizabeth) watchm U W h W Dayton 1323

HAMMES JACOB H
(wf Cora) propr Tivoli 114 h E Main 114
Hammes Rachel stu h E Main 114
Hammond Ada L steno Dr Sullivan h W Dayton 1212
Hammond Bertha P steno agr hall U W h W Dayton 1212
Hammond Charles M (wf Anna B) chf clk Park Hotel h N Henry o 15
Hammond George O (wf Grace E) paperhgr h N Lake 2d fl 509
Hammond Merton B (wf Elmen) condr S W Ry Co h Ludington av 1815
Hammond Minnie Mrs h W Dayton 1212
Hampton Benjamin waiter h N Blount 118
Hamre Brant carp h Dunning 2d fl 1517
Hanaman Wallace W (wf Cora) stu h W Dayton 2d fl 826
Hanchett Maria F Mrs h W Wash av 322
Hand Daniel V (wf Christine) lunch room 410 E Wilson h E Wash av 613
Hand Toy emp Yep On h State 509½
Handel Fred (35) died Nov 30, 1913
Handel Mary (wid Fred) h W Dayton 417
Handford Walter J (wf Katherine) patternmkr G M Co h Willard av 424
Hank George C steno Highway Comm h Elizabeth 3d fl 1233
Hanke Henry J (wf Louisa) ngt watch Dem h W Doty 331
Hankey Annie M teacher M H S h Wis av 407
Hanks Leroy office clk Park Hotel h W Doty 530
Hanks Lucien M (wf Mary E) pres Cent Wis Trust Co 1 S Pinckney h Wis av 525
Hanks Lucien S (wf Sybil P) pres State Bank h Langdon 216
Hanks Stanley C (wf Ina J) emp G M Co h N Henry 515
Hannan Edward J dentist o 401 h Atwood av 401
Hannan Loretto F clk and steno State fire marshal h E Dayton 29
Hannegan May E emp N W Ry cafe h E Mifflin 313
Hannemann Albert C (wf Ella M) agt Wells Fargo & Co Ex 111 E Wash av h E Gorham 2d fl e 916
Hannes Eleanore nurse girl S Hancock 119
Hanrahan Alice teacher M H S h W Gorham 134
Hansen A B Mrs boarding 413 h S Baldwin 413
Hansen Alfred B (wf Bertha M) lab h S Baldwin 413
Hansen Alfred G (wf Carrie) macht h Rusk 2011

HANDIEST PRINTING OFFICE IN THE CITY
PARSONS PRINTING AND STATIONERY CO.

BUTTER-MILK will please you; it's healthy ZILISCH PURE MILK CO. PH. 979

Hansen Alice M stu h N Pinckney fl X 202
Hansen Andrew carp Frederickson h W Main 530
Hansen Andrew R carp h Jenifer 902
Hansen Anna K asst registrar office U W h (S M) Lakeside 158
Hansen Charles C (wf Inga M) mgr Peoples' Cash Market h Jenifer 1314
Hansen Christian (wf Marguerite) pres Wis Wagon Co 113-23 S Blair h Jenifer 902
Hansen Clarence S secy Wis Wagon Co h Jenifer 902
Hansen Conrad E L (wf Fannie) telg opr N W Ry h Sherman av R F D 1
Hansen Darwin E (wf Lillian A) emp S-McC h S Brearly 416
Hansen Dora M asst secy So Wis Power Co h N Pinckney fl X 202
Hansen Earl H car repr h Spaight 2d fl 941
Hansen Edmund G emp Hokanson h Spaight 2d fl 941
Hansen Edward (wf Christine) macht F W E Wks h (S M) Lakeside 158
Hansen Edwin E carp h (S M) Lakeside 158
Hansen Ella C h Spaight 2d fl 941
Hansen Fred (wf Helen M) emp Palace Livery h State 605
Hansen Hans carp h E Wash av 1310
Hansen Hans (wf C Maren) lab G Nelson h W Mifflin o 518
Hansen Hans A clk Helstrom h N Charter 414
Hansen Hans C (wf Julia) cement finisher h Talmadge 2325
Hansen Harry (wf Dora) del clk T C Co h E Wash av 410
Hansen Harry E (wf May) treas Wis W Co h Jenifer o 915
Hansen Herbert F asst clk Circuit Court h N Blair o 3
Hansen Ida h (S M) Lakeside 158
Hansen Jens (wf Johanna) emp Frederickson h W Main 530
Hansen Julia H (wid Louis) h N Blair o 3
Hansen Lillian C steno J R Ellis & Sons h Jenifer 828
Hansen Louis E M (47) died July 31, 1912
Hansen Mary M (wid Julius E) h Spaight 2d fl 941

HANSEN NEILS C

(wf Helen) real estate o 623 h Univ av o 623
Hansen Ole M (wf Hazel) clk O K Schubert h E Wilson o 514
Hansen Selma A teacher h (S M) Lakeside 158
Hanson Albert G (wf Beryl) [Hanson & Kopp] h S Baldwin 616
Hanson Albert H (wf Lillian) tailor B & N h E Johnson 3d fl 1007
Hanson Alfred ret h Rutledge 1242
Hanson Alfrieda maid N Hancock 16
Hanson Bertha Mrs h W Wilson 120
Hanson Charles A drayman helper h E Dayton 923
Hanson Charles T (wf Julia M) emp Castle & Doyle h E Wash av 802
Hanson Clarence (wf Ida) metal wkr Trachte h Williamson o 1042
Hanson Clarence M app Wiese h N Fifth 12

HOUSE WIRING Done By Us is Approved BURCH Electrical Supply Co. Telephone 1741 120 S. Pinckney St.

OLSON & VEERHUSEN CO. EXCLUSIVE J. B. STETSON HAT STYLES

Hanson Dikka maid Langdon 25
Hanson Emma emp N C E L h N Fifth 12
Hanson Evan (wf Jonethe) mech G M Co h E Main 2038

HANSON FRED

(wf Caroline) carp contr 10 N Baldwin h E Mifflin 1247
Hanson Frederick emp N C E L h N Fifth 12
Hanson George L (wf Bertha) carp h Willard av 803
Hanson Gerhard O bkpr Y C L Co h Division 2133
Hanson Gertrude dom Madison Club h W Johnson 337
Hanson Gustave (wf Neta) macht h Ohio av 2311
Hanson Hans H (wf Susie) h Winnebago 2310
Hanson Hans K (wf Bernice) carp h Talmadge 2301
Hanson Hans L (wf Sena) carp h Division 2133
Hanson Hans P (wf Ingeborg) emp F & J h N Fifth 12
Hanson Harry N (wf Katherine N) asst mech U W h (S M) Midland 638
Hanson Henry condr S W Ry h Waubesa 2216
Hanson Henry C motorm S W Ry h Winnebago 2310
Hanson Henry N clk Jacobson h E Johnson 812
Hanson Herman (wf Anna) bricklayer h W Wilson 546
Hanson Herman (wf Karen) mason h S Few 311
Hanson Howard A carp h E Mifflin 1247
Hanson Ingeborg dom Sherman av 1030
Hanson James O (wf Marie) brkpr Kern h N Blair 120
Hanson Jennie emp P L Co h N Fifth 12
Hanson John mech G M Co h E Johnson 1237
Hanson Josephine M (wid Clarence H) asst Dr Fryette h W Wash av 346
Hanson & Kopp [A G Hanson, M H Kopp] meat market N Baldwin 16
Hanson Lillian dom Monroe 2002
Hanson Louis (wf Theresa) h Sherman av R F D 1
Hanson Martha h W Johnson 1117
Hanson Martha (wid Hjalmer) h W Dayton o 348
Hanson Martin T (wf Severina) emp F W E Wks h Jenifer o 824
Hanson Mollie nurse h W Wash av 224
Hanson Olaf Horne repairer Edwards & Ronset h S Franklin 101
Hanson Ole lab capitol h Jenifer 1212
Hanson Olgo emp P L Co h Division 2239
Hanson Palmer app E E Sater h Division 2215
Hanson Peter (wf Louise L) emp D & S h Williamson 2d fl (649) 641
Hanzelik John E (wf Louise) investments h S Brearly 1st fl s (600) 606
Happy Charles teams Conklin h W Main 655
Harb Harry W (wf Olive) asst supt Met Life 2d fl 25 N Pinckney h E Wilson 1
Harbeck Bessie waitress h King 206-12
Harbort Adolph (wf Susan) ret milkm h Knickerbocker 624

MUSICAL HOMES DEMAND GOOD MUSICAL INSTRUMENTS— Quality and Value are our Specialties . . . Wisconsin Music Co., 20 N. Carroll St.

WEHRMANN For Traveling Bags and SUIT CASES

Harbort August M (wf Pauline A) h Rutledge 1237
Harbort Christ H (wf Alvina) lab F & J h Sherman av R F D 1
Harbort Edward E app h Madison R F D 1
Harbort Helen Gertrude steno h E Johnson 1339
Harbort Ernest J (wf Anna H) teams h R F D 1
Harbort Ernestine W clk city health dept h Sherman av R F D 1

HARBORT FREDERICK C
(wf Mary) propr Sherlock Hotel 118-24 h King 118-24
Harbort George F (wf Elizabeth) macht W F & M Co h Sherman av 1119
Harbort Gerald stu h E Johnson 1339
Harbort Henry W (wf Lillian) arm wind F W E Wks h E Main 1918
Harbort Herman (wf Augusta) gardener h Sherman av R F D 1
Harbort Herman C (wf Catherine) mldr G M Co h E Johnson 1339
Harbort Margaret (wid William) h N Bedford 115
Harbort Marie opr W T Co h E Johnson 1339
Harbort Mildred h King 124
Harbort Nellie h King 124
Harbort Theodore (wf Mary M) mldr G M Co h E Johnson 1147
Harbort Wilhelmina (wid William) h E Johnson o 1333
Harbort William W (43) died Feb 18, 1913
Harda Frances Mrs (54) died Apr 22, 1912
Harden Sidney G (wf Mary B) news depot u 1 S Pinckney h Sherman av 1109
Harder Henry (wf Adeline) repairer S W Ry h Marquette 2215
Hardgrove George P h W Wilson 322
Hardgrove Henry M (wf Rosana) [Hardgrove & Sharratt] h W Wilson 322
Hardgrove & Sharratt [Henry A Hardgrove, Henry F Sharratt jr] agricultural implements E Wilson 303-11
Harding Edwin B lino opr Journal h S Henry 112
Hardy Elizabeth Mrs (53) died Apr 26, 1912
Hardy Michael emp St P Ry h N Lake 103
Hare W Walter (wf M Mae) travs h N Brooks 3d fl 321
Hargrave Mary teacher M H S h W Dayton 15
Harker John J [Monona Dredging Co] h W Dayton 2d fl 320
Harlacher Edith C chf clk Univ Ext Div U W h Sterling pl 419
Harland Myra (wid Alfred) h W Dayton o 308
Harley Joel A (wf Elizabeth J) secy Kickapoo Development Co h Jefferson 1914
Harloff Augusta h W Mifflin 215
Harloff building State 301-5
Harloff Fred D h W Mifflin 215
Harloff Gustav J (wf Louise M) travs h W Doty 424
Harloff Helen R (wid Charles C) h N Murray 217

SMOKE A Good Cigar the JULIUS CAESAR

SAVINGS LOAN & TRUST CO PAYS 4 PER CENT on Time Certificates.

Harloff Otto stu h W Doty 424
Harloff Paul F (wf Jessie M) [Paul F Harloff Co] h Univ av 2d fl 606

HARLOFF PAUL F CO

electrical fixtures and supplies State 301-5
Harloff Rose A stu h N Murray 217
Harlowe David [member R R Comm] r 9 G fl e wing capitol
Harman Charles W stu h Langdon 628
Harman Ethel C steno R R Comm h Langdon 628
Harman Harry (wf Maria C) chauffeur Owen h Langdon 628
Harman Horace J (wf Ida B) ptr Mautz h W Mifflin 208
Harmon Jessie K (wid Arthur C) h Jenifer 1012
Harmon Lucy h State o 620
Harnden Flora h N Henry 622
Harnden Mary A Mrs (80) died Apr 8, 1913
Harper Blanchard h Chamberlin av 2301
Harper Carl S stu h Univ av 1029
Harper Caroline A h Langdon 610
Harper Charles L (wf Clara M) chf clk state supt h Univ av 1029
Harper Cornelius A (wf Elizabeth B) [secy state board of health] (Harper & Meade) h E Wilson 15
Harper Hester L teacher h Univ av 1029

HARPER J CRAWFORD

(wf Blanche B) [public administrator] lawyer suite 1, 2d fl 29 E Main h N Frances 620
Harper Leslie J salesm Nat Biscuit Co h N Pinckney fl B 204

HARPER & MEADE

[Cornelius A Harper, Frank S Meade] physicians and surgeons S Pinckney 2d fl 15
Harper Mildred L h Langdon 610
Harriman Jesse C emp N W Ry h (S M) Maple ct 1228
Harrington Arthur T (wf Anna) steam ftr W F & M Co h Williamson 1036
Harrington Cornelius h Drake 1224
Harrington Daniel E (wf Mary) city form h W Main 707
Harrington Edward W (wf Elizabeth A) firem cap heat pl h N Frances 321
Harrington Emil H (wf Hattie) grinder M K L Co h Jackson 2122
Harrington Emma H Mrs h N Lake 205
Harrington Eugene R clk K & Co h S Franklin 115
Harrington Florence emp J Gallagher Co h W Main 536
Harrington George L (wf Bridget) city forem h Proudfit 168
Harrington George H (wf Olive) lab h Jackson 2124
Harrington Isaac E (wf Amelia) teams P-M L Co h S Franklin 115
Harrington John paperh h W Main 536
Harrington John inheritance tax counsel Oshkosh Wis h W Wilson 320

REAL ESTATE In all Parts of the City Owned and For Sale by . . . Stondall-Toftoy Co.

FOREST MILLS Fine Weave Underwear, Hand Finished BURDICK & MURRAY COMPANY

Harrington John (wf Elizabeth) engr St P Ry grocer 538 h W Main 536
Harrington John C (wf Nellie) condr St P Ry h W Wash av 517
Harrington Joseph stu h W Main 707
Harrington Josephine h Drake 1224
Harrington Lillian h W Main 707
Harrington Luman (wf Florence) teams h W Johnson 612½
Harrington Mary (wid Phillip) h State o 435
Harrington Michael (wf Catherine) firem capitol heat sta h Mound 1223
Harrington Michael (wf Clara M) emp A O White h W Doty 502
Harrington Michael R (wf Catherine) lab h S Murray 109
Harrington Robert P stu h W Main 536
Harrington Timothy F (wf Jennie) asst city surv h S Broom 111
Harrington William H (wf Erma) teams Zilisch h S Park 119
Harrington see Herrington
Harris Bliss stu h W Dayton 2d fl 117
Harris Charity A (wid Rev Waldo B) h N Mills 2d fl 213½
Harris David lab G M Co h E Doty o 113-17
Harris James W jr stu h N Murray 428
Harris Jennis teacher h Mound 918
Harris Lillian pupil nurse h (S M) Sanitarium
Harris Martha A Mrs h N Blount 118
Harris Raymond J (wf Agnes H) propr Cardinal Cafe h Helena 1802

HARRIS ROSS W

(wf Zuella) elec engr, traction expert suite 453-6, 119 E Wash av h Madison 1809
Harris Roy T (wf Clara M) asst instr U W h Keyes av 2215
Harris Waldo (wf Catherine) emp F & J h N Hamilton 321
Harris Wesley A (wf Lulu C) jan U W h Drake 1136
Harrison Adolph emp A Cohn & Co h Williamson o 933
Harrison Chas A (wf Myrtie) clk Shipke & D h Univ av 1405
Harrison Edna L h N Henry 422
Harrison Elizabeth stu h E Gorham 1025
Harrison Erbie L stu h N Mills 218
Harrison Ethel V asst proof-reader Print bd h E Gorham 1025
Harrison Frank M (wf Mabel) ins agt h E Gorham 612
Harrison Hattie drsmkr h Williamson o 933
Harrison James (wf Amelia) city teams h E Mifflin 642
Harrison Julia Y charwoman h N Fairchild o 114
Harrison Lucie P (wid Caleb N) h N Henry 422
Harrison Lucretia N (wid Caleb N) h N Henry 422
Harrison Margaret C steno h N Blair o 3
Harrison Robert S (wf Kate L) proof-reader Print bd h E Gorham 1025
Harrop James L (wf Gladys W) civ engr R R Comm h Dunning 1804
Harry Ellen (wid John J) emp D C Co h W Wash av 705
Harry John J (24) died Nov 29, 1912

BREAD Use SPENCER'S LOG CABIN

Do You Like "Home-Made" Things **PIPER BROS.** Pies, Doughnuts, Cakes and other things will please you

Hart Allan A (wf Margaret M) macht Hokanson h W Dayton 348
Hart Agnes M [Madison Steam Laundry] 429-31 h State 539
Hart Clara G steno U W h State 539

HART EDMUND J

(wf Ida E) dentist suite 4-5 Tenney bldg 110 E Main h Wis av 412
Hart Edwin B (wf Virginia) prof U W h Lathrop 302
Hart Frank E (wf Nellie) carp h E Gorham 305
Hart Herbert C Rev (wf Bertha M) evangelist h Prospect pl 849
Hart Lillie L [Madison Steam Laundry] 429-31 h State 539
Hart Mary E (wid Cornelius) h State 539
Hart Walter W (wf Evalyn C) asst prof U W h Monroe 2010
Harte George G macht G M Co h E Wash av 3d fl 205
Harte James gardener h Sherman av R F D 1
Harte William R (wf Margaret M) desk sergeant h E Wash av 3d fl 205
Hartig Frederick (wf Magdalena) lab h Milwaukee 2744
Hartig Paulina Mrs (35) died Jan 3, 1913
Hartlein George A (wf Ella F) jan Brin h W Doty 19
Hartley Albert H carp h Fair Oaks av 2002
Hartley William ret farmer h N Hamilton fl A 121
Hartman Blanche stu h W Gilman 213
Hartman Emil A (wf Johanna) ptr and paperh contr 213 h W Gilman 213
Hartman Edna stu h W Gilman 213
Hartman Leone A asst in registrar's office h W Gilman 213
Hartman Martin (wf Helen) repairman G M Co h E Dayton 1322
Hartman Raymond F solic N W M Life h N Henry fl A 406
Hartmann Josephine h W Gorham 131
Hartmann Lee elec E S Co h Williamson 1420

HARTMEYER & BRAUN

[John H Hartmeyer, Albert W Braun] 2d ward market N Hamilton 101
Hartmeyer John H (wf Margaret) [Hartmeyer & Braun] h S Broom 17
Hartnett John boilermkr St P Ry h W Main 338
Hartshorne Martha Mrs h N Henry 24
Hartson Emma C Mrs drsmkr h Rutledge 1318
Hartwell Helen A h Chandler 1126
Hartwig Clara E steno W T Co h N Paterson o 423
Hartwig Herbert A bkpr Com Nat Bk h W Wilson 320
Hartwig Ida (wid Charles) h N Paterson o 423
Harvard Shoe Store O Totto mgr S Pinckney r 2 5
Harvey Eunice I steno Schoelkopf h State 522
Harvey Elizabeth B Mrs emp S Carroll 22
Harvey William J (wf Flossie) emp Conklin h W Main o 603
Harwick Edith E (wid Fayette) h N Lake o 318
Harwick Guy D elect engr h N Lake o 318

WHOLESALE MAUTZ BROS. **PAINTS** 116 N. Carroll St. 118 State St.

All the Newest Things in Libbey **CUT GLASS** You will find at . . . GAMM the JEWELER 3 W. Main St.

Harwick Wearne E stu h N Lake o 318
Harwood Ruth h E Johnson 1145
Harwood William H (wf Callie) travs h E Johnson 1145
Haskey Alexander app M P Co h Fair Oaks av 2002
Haskins DeWitt (wf Caroline) emp Conklin h Milton 620
Haskins Ellen emp P L Co h Milton 620
Haskins Elizabeth dom E Main o 409
Haskins Lien P (wf Nellie) h N Orchard 426
Haskins Lizzie dom E Main o 409
Haspel Edward J (wf Emma D) clk Grove h Adams 2007
Haspel Fred D (wf Emma) helper h E Gorham o 937
Haspel Fred D jr drafts G M Co h E Gorham o 937
Haspel Lillian A h E Gorham o 937
Haspel Walter emp Com Nat Bk h E Gorham o 937
Hass Herman A (wf Ottilie E) mgr A I Cream Co h Hawthorne ct 411
Hass Philip (wf Anna) carp h W Wash av 1207
Hastie Maud emp Cohn & Co h Williamson 1018
Hastings Charles O prt Koch h Lakeland av 729
Hastings Edwin G (wf Elvira J) prof U W h West Lawn av 1906
Hastings Eva M h Lakeland av 729
Hastings Ida M Mrs h Univ av o 710
Hastings Maude h Williamson 1006
Hastings Minnie W steno Olds Seed Co h Talmadge 2216
Haswell Alfred E (wf Ella M) adv mgr G P Co h Jefferson 2112
Haswell Anna J graduate nurse secy state nurses assoc h Jefferson 1610
Haswell Clayton W (wf Florence L) pres Haswell Furniture Co 26, 28 N Carroll h Jefferson 1610

HASWELL FURNITURE CO

Clayton W Haswell pres furniture N Carroll 26, 28
Hatch Dora M clk Union Painless Dentists h State o 332
Hatch Edward emp G M Co h W Main o 548
Hatch Kirk L (wf F Adele) prof U W h Chamberlain av (302) 1922
Hatch Norma B stu h Mendota ct 3d fl w 625
Hatch Susannah A Mrs h State o 332
Hatch Thomas (wf Clara) travs h Conklin pl 822
Hatfield Grace A Mrs emp M T & A Co h State 3d fl 408
Hatfield Henry D (wf Bertha) lab h Univ av 2115
Hatfield William G (wf Mary) carp h Van Hise av (1828) 1820
Hathaway Charles h N Butler 316
Hathaway Sarah G (wid Willis B) h W Johnson 18
Hatusitoir Suyege (wf Ruth) emp N W Ry h E Mifflin (2417) 2418
Haueter Rose h E Gilman 15
Haugen Anne dom N Prospect av 135
Haugen Caroline maid W Wilson 118
Haugen Constance libr h E Gorham 752
Haugen Herman (wf Inga) emp St P Ry h N Murray 213

CEMENT **CONKLIN & SONS CO.**
Office; 24 E. Mifflin St. Yards: 102 Linden St.
212 South Baldwin St. 641-645 W. Main Street

Everything for the Office . . . **PARSONS** Printing and Stationery Co.

Haugen John N ptr Mautz h S Dickinson 413
Haugen Marie dom E Gilman 152
Haugen Nils P (wf Belle) [Chairm Tax Comm] h E Gorham 752
Haugh Louis chauffeur M Swenson h Wis av 223
Haughlund Martin Julius (wf Beulah) emp G M Co h E Wilson 1331
Hauk Frances h Jenifer 1115
Hauk Henry (wf Elizabeth) plumber 831 Williamson h Morrison 1321
Hauk Leroy W plumber H Hauk h Morrison 1321
Hauk Lusetta (wid Caspar) rooms h Jenifer 1115
Haukedahl Louis A (wf Mina F) carp Findorff h (S M) Lake ct 931
Haupt Louis E (wf Bertha) ret saloonkpr h Marston av 462
Hauser Fred brkm N W Ry h S Blair o 126
Hausmann Adolph H (wf Eleonore C) [Hausmann Brew Co] h W Gorham 140
Hausmann Amelia (wid Otto) h W Gorham 214
Hausmann August G [Hausmann Brew Co] h W Johnson 328

HAUSMANN BREWING CO

[Carl J, Wm P, Adolph H and August G Hausmann] brewers malsters and bottlers 332-6 W Johnson 301-11 W Gorham State 321-33
Hausmann Brewing Co malt house Sherman av 1603
Hausmann Brothers Co (Inc) real estate State 321-33
Hausmann Building E Mifflin 18
Hausmann Carl J (wf Annie) [Hausmann Brew Co] h W Mifflin 420
Hausmann Edward emp H B Co h N Broom 408
Hausmann Frank T h N Broom 408
Hausmann Joseph F (wf Laurana) forem H B Co h W Johnson 2d fl 439
Hausmann Mary K stu h N Broom 408
Hausmann Otto B (46) died July 19, 1911
Hausmann Paulina (wid Joseph) h W Johnson 328
Hausmann Sarah stu h W Gorham 214
Hausmann Wilhelmina O clk agr econ dept U W h N Broom 408
Hausmann William P (wf Edith May) [Hausmann Brew Co] h N Broom 408
Haussmann John F (wf Olga K) teacher U W h State 531
Haussmann Olga K Mrs art studio 531 h State 531
Haussmann see Hossman
Havard Francis Thompson (34) died May 22, 1913
Havard Margaret Mrs h Kendall av 1811
Havedall Knut L lab C E Marks h Williamson 939
Havemann Harriett G emp Cantwell bdry h E Gorham 731
Haven Albert R (wf Jennie) plumber h E Johnson 733
Haven Frank T (wf Adelaide M) barber 9 W Main h N Blair o 25
Haven Mary (wid Frank) h E Johnson 618
Haverland Franklin teams Y C L Co h N Orchard 136
Hawkes Charles (wf Esther) ret tailor h E Johnson 624

BERNARD'S BOAT LIVERY Lake Mendota Telephone 373

ELECTRIC FIXTURES WE MAKE 'EM Cheaper Than Outside Electrical Supply Co. 120 S. Pinckney St. Phone 1741

Hawkes Evangeline W drsmkr 624 h E Johnson 624
Hawkes Frances J h E Johnson 624
Hawkins A Georgiana steno Guardian Life h N Blount 108
Hawkins Amy A (wid Albert) h W Mifflin 425
Hawkins Amy E steno LaFollette's h W Mifflin 425
Hawkins Edward M (wf Ella) macht S T M Co h E Main 515
Hawkins Mary E Mrs h N Blount 108
Hawkins Pliney H (wf Grace M) h Regent 1910
Hawkinson Leona cook h N Fairchild 109
Hawley Edward W (wf Margaret M) grocer 408 State h W Johnson 1106
Hawley Elizabeth Mrs h W Doty 538
Hawley Irene h W Doty 538
Hawthorne Johnston C (wf Mary E) ngt engr F W E Wks h N Baldwin 333
Hawthorne northeast district public school Division 2124
Hawthorne school branch Talmadge 2209
Hayden Anna S h W Mifflin o 404
Hayden Comella stu h W Main o 302
Hayden John H (wf Annie) travs Ind Harv h W Main o 302
Hayden Merella h W Main o 302
Hayes Anna (wid James) h W Johnson 819
Hayes Dennis (wf Emma S) engr sew disp plt h Fair Oaks av 2103
Hayes Frank T (wf Cordelia K) bkpr water dept h W Wilson 518
Hayes George check clk M G & E Co h Jenifer 2d fl 844
Hayes George B (wf May) emp N W Ry h Jenifer 2d fl 844
Hayes James D del clk H & B h W Johnson 819
Hayes Jesse J (wf Bessie M) hatter N Frances 2d fl 305
Hayes John B stu h Univ av 1528

HAYES JOHN D

(wf Mary C) horseshoer 214 S Pinckney h Univ av 1528
Hayes John E ret h W Wilson 518
Hayes John R State Bank examr h N Carroll 217

HAYES LAND CO

[T C Hayes] farm lands suite 7-8 W Mifflin 24
Hayes Margaret stu h Univ av 1528
Hayes Martha G bkpr h Univ av 1528
Hayes Mary Mrs h Mound 1317
Hayes Mary P steno F W E Wks h Univ av 1528
Hayes Morris Frederick barber Lutz h S Butler 139
Hayes Patrick (wf Mary) yard forem St P Ry h W Dayton 926
Hayes Paul K ins h N Hancock 9
Hayes Raymond H (wf Emma) clk Staack h Univ av o 708
Hayes Raymond H Mrs restaurant confectionery 712 h Univ av o 708
Hayes Truman C (wf Marie V) [Hayes Land Co] h E Johnson 316
Hayes see Hays

CREAM will please you; it's rich ZILISCH PURE MILK CO. PH. 979

CHILDREN Enjoy Practice with our Pianos. The Touch is Light, the Action Easy for Little Fingers, the Tone Beautiful. WISCONSIN MUSIC COMPANY, 20 N. CARROLL ST.

Hayner Grace (wid John B) clk teachers' ret fund h W Dayton 15
Hayner see Hainer
Haynie Charles C (wf Minnie) travs h N Bassett 316
Haynie Howard E chf clk engr office N W Ry h N Carroll 308
Hays Florence C cataloger leg ref lib capitol h S Henry 216
Hays Josephine (wid Henry M) h S Henry 216
Haywood Jane emp P L Co h W Wash av 722
Haywood John (wf Lorette) teams Quinn h S Lake 115
Hazelwood John A (wf Helen) sec civ service comm h E Gorham 640
Hazeltine Mary Emogene preceptor Wis Lib School h N Carroll 515
H'Doubler Charles W (wf Sarah E) travs h N Brooks 221
H'Doubler Margaret instr U W h N Brooks 221
Head Catherine stu h Wis av 416
Head Jerome stu h Wis av 416

LOUIS R HEAD

Physician and surgeon. Office suite 4, 5, 6, 7, Brown bldg.
Hours—2 to 5 p m
Sunday—12 to 1 p m
'Phone—2818
Residence—416 Wisconsin av
'Phone—673

Head Louis R (wf Esther R) phys suite 4-7, 3 S Pinckney h Wis av 416
Head Margaret libr h Wis av 416
Head Mark A (wf Belle S) ret farmer h Adams 1610
Heald Henry F (wf Hattie B) ret carp h Lathrop 320
Healy Frances R clk Schadauer h W Doty 438
Healy John J (wf Annie E) prt T & K h Center av 613
Healy John emp M G hospital h Center av 613
Healy Katherine emp P L Co h Center av 613
Healy Mary E serv observer W T Co h Center av 613
Healy Willis H (wf Elizabeth) travs h N Pinckney fl E 204
Hean Clarence S (wf Eva P) agr libr U W h N Warren 435
Heassler Earl emp Wm McKillop h E Wash av 323
Heath Carl G emp N W Ry h S Few 609
Heath Eugene E (wf Bertha M) state prison production salesm h S Few 609
Hebing Meta dom E Gilman 125
Heckendorf Charles M (wf Hattie) solicitor h Winnebago 1903
Heckman Caroline Mrs h W Main o 122
Heddles Beula stu h Langdon 2

HEDDLES LUMBER CO

general offices S Carroll 2d fl 2, 4
Heddles Willard S (wf Ella M) sec and treas Brittingham & Hixon Lumber Co 2d fl 2, 4 S Carroll h Langdon 2

HART SCHAFFNER & MARX CLOTHES
"EXCELLO" SHIRTS—"FOWNES" GLOVES—"STETSON HATS
OLSON & VEERHUSEN CO.
THE BEST CLOTHING AND FURNISHINGS

Ask for JULIUS CAESAR ALWAYS GOOD

Hedquist Arthur stu h W Mifflin 434
Hedquist Oscar O (wf Hannah K) sec S & B Co h W Mifflin 434
Hedquist Victor E (wf Anna C) tailor h (S M) Lakeside 2d fl 227
Hefty Thomas R asst sec Wis Trust Co h W Wash av 122
Hegerich Oscar (wf Louise) baker h Regent 2140
Hegg Aleck S salesm Aton Piano Co h S Franklin o 22
Hegg Fred toolmkr M K L Co h R F D 3
Hegg Geda h S Franklin o 22
Hegg Gulick (wf Lucy R) clk Wirka h E Main 2d fl 212
Hegg Thomas O lab h N Blount o 8
Hegge Chris (wf Augusta K) steam fitter G Kraft h N Brearly 17

HEGGEN ANFIN S

(wf Elizabeth M) phys suite 309-12, 119 E Wash av h N Broom 17
Heggen Edward G emp D C Co h N Pinckney fl A 204
Heggestad John (wf Ella) carp h E Gorham 845
Hegley Amelia emp 3-F h Williamson 1133
Hegley Berthina emp 3-F h Williamson 1133
Hegley Stephen (wf Christina) blks G M Co h Williamson 1133
Heibel Alfonse C travs h N Fairchild 110

HEIBEL BOTTLING CO

L G Heibel propr soda water mfrs N Fairchild 110
Heibel Leo G (wf Margaret) propr Heibel Bottling Co h N Fairchild 110
Heick August lab h Center av 405
Heick Detlav draym h Center av 405
Heick Edward (wf Louisa) draym h Center av 405
Heick Julius (wf Helena S) [Julius Heick & Co] h S Paterson 411

HEICK JULIUS & CO

[Julius E Heick, Samuel K Quale] painters and paperhangers Williamson 652
Heick Leona A emp 3-F h S Bassett 411
Heick Selma M nurse h Center av 405
Heil Anselm (wf M Elizabeth) emp S W Ry Co h Morris 1215
Heil Lorenz (wf Anna Mary) travs h Mound (1319) 1323
Heil see Heyl, Hile
Heiliger Adeline F milliner mkr h W Wilson 320
Heiliger Ella C h W Wilson 320
Heiliger Frances F (wid William) h W Wilson 320
Heiliger Leo (wf Elizabeth J) motorm S W Ry Co h Dunning 2155
Heiliger Otto J solic W T Co h W Wilson 320
Heilmann Arthur G mgr Heilmann bakery h S Butler 127

HEILMANN BAKERY

bakery restaurant E Main 121
Heilmann building E Main 121, 123

Steamer Shawls and Auto Robes WEHRMANN'S 116 King St. Phone 666

FARM MORTGAGES Netting 5½% and 6% for Sale by the Stondall-Toftoy Co., 21 E. Main

Heilmann George (estate of) F M Schlimgen trustee E Main 121
Heilmann Julia E (wid George) h S Butler 127
Heilmann Roman A atty G & E h S Butler 127
Heim Arthur L (wf Emma) emp F P L h S Brearly 606
Heim C William ret h Jenifer 916
Heim Clara H nurse h Jenifer 916
Heim Elizabeth M h W Johnson 713
Heim Fred C (wf Grace E) photo prt Thomas h Jenifer 916
Heim Herman A (wf Laura M) fdry clk G M Co h State 515

HEIM JOHN B
(wf Prudence T) [ex-mayor] h E Gorham 816
Heim Marie bkpr h E Gorham 816
Heim Martin Louis (wf Agnes F) teams Frederickson h E Dayton 607
Heim Theresa (wid Joseph) h W Johnson 713
Heiman Katharine dom h Monroe 2006
Heimerl Estelle L steno U W h N Broom 14
Heimerl Frank C clk N W Ry frt depot h N Broom 14
Heimerl Otto C (wf Elizabeth H) chf clk frt NW Ry h N Broom 14
Hein Albert L horse trainer h S Baldwin o 303
Hein Clarence steam fitter Sumner h S Baldwin o 303
Hein Edward emp B S S Co h W Mifflin 320
Hein Edward F emp Olds Seed Co h S Blair 140
Hein Frances V drsmkr h W Mifflin 320
Hein Frank (wf Katherine) carp contr 1030 h Williamson 1030
Hein Fred H (wf Mary) teams Valvoline h Williamson o 841
Hein Josephine M clk asses incom h Williamson 1030
Hein Lauretta M steno h W Mifflin 320
Hein Mabel cook Lutheran hosp h W Gilman 450
Hein Matilda C clk K & Co h Williamson 1030
Hein Nicholaus (wf Anna M) carp contr 320 h W Mifflin 320
Hein Oscar E (wf Frances) macht G M Co h E Gorham 1128
Hein Regina M stu h W Mifflin 320
Hein Theresa A drsmkr h W Mifflin 320
Hein Victor G (wf Caroline) lab h S Baldwin 303
Heine Bertha emp Simon's Hotel h S Butler 113
Heineman Bertha steno R R Comm h E Mifflin fl 2 114
Heinne John (26) died Dec 7, 1912
Heinz Edward A (wf Ruby) teams White h E Gorham 841
Heinz Zella F prop Dolly Madison Tea Room h N Lake 413
Heinzen Joseph C (wf Catherine) brakm St P Ry h Chandler 829
Heiser John (wf Clara) macht G M Co h Williamson o 1013
Heiser Katherine (wid John) h Miller av 2251
Heiser Theresa emp Simon's Hotel h S Butler 113
Heisig Julius M (wf Sine) clk Kroncke h Jenifer 717½
Heisig Zillah I bkpr steno Harry Cooley Oil Co h E Gorham 141
Heising Raymond A asst U W h N Murray 211

START A SAVINGS ACCOUNT WITH THE
SAVINGS LOAN & TRUST CO

TIP-TOP HAS QUALITY SPENCER 607-9 Univ. Ave. BREAD

HEISLER EMIL E

(wf Frances M) meat market 1216 Williamson h Fair View 1123
Heisler Justine maid Spaight 938
Heitkamp August C (50) died June 9, 1913
Heitkamp Celia (wid August) boarding h Jenifer 1129
Heitpriem Louisa Mrs (56) died Jan 24, 1913
Helgesen Harold T (wf Jennie) lab h Rutledge 1415
Helgeson & Dangl [H Helgeson, Ernest Dangl] plumbers Atwood av 715
Helgeson Hobart (wf Helen) [Helgeson & Dangl] h Atwood av 715
Helland George A (wf Matta E) condr S W Ry Co h Dixon 2221
Helland Randolph stu h Dixon 2221
Helle Andrew emp M P Co h Atwood av (810) 910
Heller Harriet (wid Christopher) h Jenifer 1050
Heller Katherine M bkpr Singer S M Co h N Fairchild 15
Hellerund Johanna dom Spaight 1102
Helm Charles A jan Hydraulic lab U W h Hydraulic lab
Helm Newellace teams h Upham 2541
Helm Thusnelda M h E Johnson 121
Helm William C ret bank teller h E Johnson 121
Helmen Gustave (wf Gina) macht S T M Co h Corry 2313
Helmus Joseph F (wf Madora C) bkbdr Dem h Center av 504
Helmus Joseph P (wf Agnes J) ptr N & P h N Livingston 212
Helmus Kathérine A drsmkr 212 h N Livingston 212
Helstrom Andrew B Park Hotel Pharmacy 28 S Carroll h W Mifflin 115
Helt Katharine h N Bassett 30
Helt Margaret h N Bassett 30
Hemel George barber E C Schneider h W Dayton 307
Hemmer see Huemmer
Hemphill Grant G (wf Sarah) grocer 419 State h Adams 1816
Hemphill Hazel h Adams 1816
Hemsing Minnie C emp College Book Store h N Franklin o 121
Henderson Ellen C teacher Hawthorne h N Pinckney apt O 202
Henderson Martin B (wf Ellen C) asst instr U W h N Pinckney apt O 202
Henderson Matilda h N Pinckney 114
Henderson Ogden H (74) died June 22, 1911
Hendricks Adelaide h Monroe 2010
Hendricks Genevieve E stu h Prospect av 121
Hendricks Gertrude W stu h Prospect av 121
Hendricks Luta P (wid John P) h Prospect av 121
Hendricks see Hinrichs
Hendrickson Hartwick (wf Bessie) ship clk U T Co h W Dayton 409
Hendrickson Henry carp h Talmadge 2325
Hendrickson Tillie emp Alford h N Franklin 114
Hener Albert emp D C Co h Rutledge 1316

BURTWORTH WILTON RUGS Excel in Quality, Style and Finish— BURDICK & MURRAY CO.

ARTISTS' MAUTZ BROS. MATERIALS
116 N. Carroll 118 State

Hengell Henry C Rev chaplain St Paul and Edgewood chapels h Jefferson 2121
Hengell Margaret h State 723
Hengell Tina N (wid Nicholas) h State 723
Henig Margaret Mrs h N Ingersoll 210
Henika Frederick (wf Alice L) teams h W Johnson 544
Henika Guy W (wf Evangeline S) phys h N Butler 132
Henjum Earl J emp Ramsay-Vance Sales Co h Williamson 802
Henjum Jens (wf Sophia) saloon Schlitz 802 h Williamson 802
Henjum Leonard J emp G M Co h Williamson 802
Henkel Caroline (wid Charles F) h Summit av 1615
Henkel Ernest G coll B M C Exchange h S Carroll 310
Henkel Leonora A steno W L Woodward h Summit av 1615
Henmon Vivian A C prof U W h State 803
Henn Clara dom E Gilman 116
Hennig Julius C (wf Clara P) state plumber h Univ av 1025
Hennig Oskar C (wf Else) physical instr Turnverein h E Johnson 722
Henning Adele H h Univ av 1542
Henning Anna drsmkr h N Murray 3d fl 208
Henning Bartholemew (wf Delila) emp P L Co h Division 2113
Henning Christian (wf Sophia) farmer h Univ av 1542
Henning Harry A grinder M K L Co h Dunning 1502
Henning Irene M h Univ av 1542
Henning Louise h N Murray 3d fl 208
Henning Lydia drsmkr h N Murray 3d fl 208
Henning Otto C (wf Ellen M) cement finisher h Erin 2d fl 1128
Henning Sophie maid Chadbourne Hall h N Murray 3d fl 208
Henricks Gilbert (wf Annie A) [Nelson & Henricks] h E Main 1924
Henry Albert (wf Mary Ella) ptr G M Co h Jackson 2224
Henry Bertha (wid Herman E) charwoman h Winnebago 2018
Henry Eleanor mgr Y W C A cafeteria h W Dayton 109
Henry William A emeritus prof U W h Langdon 234
Henry Rose dom N Hamilton 214
Henschel Alvina teacher h Mendota ct 3d fl e 625
Hensel Martha nurse h (S M) Sanitarium
Henter Anna h S Park 312
Henter Helen drsmkr h S Park 312

HENTER HENRY

(wf Margaret) saloon 402 h S Park 312
Henter John carp h S Park 312
Henwood Elizabeth M cash and bkpr U W dairy dept h N Butler 117
Henwood Emma May h N Butler 117
Henwood Lucinda (wid Virgil A) h N Butler 117
Henwood William A (wf Sarah E) ptr capitol h W Mifflin 212
Henze Matilda h Jenifer 1008
Hepler Jesse R inst U W h W Johnson 1031

BIG JO FLOUR is so good that it requires more than a car load a week to supply Madison wants. Ask for 'Big Jo'

BRICK CONKLIN & SONS CO. 24 East Mifflin Street TILE

Hepler Raymond stu h W Johnson 1031
Heralle Stephen lab h S Lake o 115
Herbener Ferdinand (wf Frances) ngt watch dairy bldg h Adams 1715
Herbert Theodore (wf Mary M) mldr G M Co h E Gorham 1147
Herbig Edmond C emp F & J h E Johnson 1135
Herbrend Marie A J dom Monroe 1821
Herfurth Amanda h E Gorham 703
Herfurth Elizabeth M member Teachers' Retmt Fund board h E Gorham 703
Herfurth Ida exec sec coll of agric U W h E Gorham 703
Herfurth Marie (wid Theodore) h E Gorham 703
Herfurth Theodore (wf Genevieve E) [Theo Herfurth & Son] h E Gorham o 524

HERFURTH THEODORE & SON
gen'l ins surety bonds suite 327-8 E Wash av 119

Herheim Martha cook h E Gorham 930
Hering Frances M Mrs h Rutledge 1214
Hering Frederick C (wf Elizabeth A) drayman h W Wash av 1203
Hering Irene T steno M P Co h W Mifflin 448
Hering Louis A (wf Lena) drayman h Williamson 628
Hering Richard W (wf Marietta) forem M G & E Co h N Hamilton 114
Hering Robert B (wf Lena) emp Conlin draym h Williamson 630
Hering Viola A steno F & S h W Mifflin 448
Hering William H elec wiring h State o 306
Heritage Hannah Frease Mrs (66) died Nov 9, 1911
Heritz Elsa h N Broom o 107
Herling George app F & J h E Wash av 2103
Herling Theodore B (wf Lena M) drayman h Monroe 2421
Herling William H (wf Grace C) ptr h S Warren 314
Herling see Herrling
Hermann Charles W (wf Barbara) lab G M Co h (S M) Gilson 1103
Hermes Frieda bkpr Klueter & Co h E Johnson 1119
Hermes Mamie M steno Klueter & Co h E Johnson 1119
Hermges S A macht G M Co h E Dayton 1305
Hermon Lucy h N Broom 414
Hermsen Mae Mrs emp B S S Co h S Franklin 11
Hermyokl Stephen farm lab U W h S Park o 518
Herndon John G jr editor income tax returns h State 803
Hernig Fred (wf Bertha) motorm S W Ry Co h (G A) Mills av R F D 2
Hernsmeier Henry F (wf Louise) ret farmer h Williamson 1417
Herral Michael car cleaner S W Ry Co h Williamson 1149
Herreid Caroline Mrs emp A Cohn h Williamson 953
Herreid Charles A mldr G M Co h Williamson 953
Herreid Cecelia stu h Williamson 953
Herreid Edwin stu h W Johnson 817

SHEFFIELD SILVERWARE Complete Line at GAMM'S

BILLIARD TABLES New and Second Hand See CRONIN

Herreid Louis Mrs emp A Cohn h Williamson o 947
Herreid Louis C (wf Clara) forem packer Cohn h Williamson o 947
Herreid Marie E emp P L Co h Williamson 953
Herreid Martha (wid Johannes) h E Main 1963
Herreid Mary E emp P L Co h Williamson 953
Herreid Nora C emp N W Ry cafe h E Main o 411
Herreid Olga press feeder Dem h Williamson 953
Herreid Sylfest G (wf Ellen) carp h E Main 1963
Herreid Theodore N emp G M Co h Williamson 953
Herrick Claude L (wf Alice) horseshoer Carman h S Franklin 107
Herrick Henry C solic h N Fairchild 124
Herried Leroy emp Klueter & Co h Spaight 923
Herried Thomas (wf H Maria) state bk exam h Spaight 923
Herrington Charles W (wf Beulah A) U S letter carrier h Spring 1315
Herrington Edna T stu h Jefferson 1706
Herrington Fanny (wid Charles F) h Spring 1309
Herrington J Clinton (wf Margaret) dist mgr Shaw Co h Jefferson 1706
Herrington J Wesley (wf Lena S) travs h S Brearly 512
Herrington James W (wf Ida J) ret h Jefferson 1706
Herrlein George V plumber Metz h N Warren 424
Herrlein Henry C app Metz h N Warren 424
Herrlein Joseph carp h N Warren 424
Herrlein Valentine (wf Addelheid) lab U W h N Warren 424
Herrling Albert (wf Mary F) teaming h Allen 202
Herrling Leroy B (wf Emma E) firem St P Ry h Univ av 2117
Herrling William (wf Estella) teams h Univ av 2117
Herrling see Herling
Herschleb Emil G (wf Bertha J) mason h E Dayton 1326
Herschleb William motorm S W Ry h Oakridge av 511
Hersey Clarence H (wf Blanche G) travs h Dunning 2134
Hersh Ben emp Pantorium Co h Univ av 1401
Hess Brothers [Ezra, Perry] merchant tailors W Main o 111
Hess Calvin F (wf Lena E) oculist aurist 2d fl 20 E Mifflin h Lathrop 147
Hess Ezra [Hess Bros] h Weyerhauser Wis
Hess Frank (wf Bertha) confectionery 638 h Williamson 638
Hess Frank Mrs employment agency 638 h Williamson 638
Hess Frank J (wf Anna) cooper rear 1950 h Railroad 1950
Hess Frederick L cigar mfr 317 W Gorham h W Wash av 426
Hess Henry artist 315 h W Gorham 315
Hess Joseph emp Park Hotel h N Butler 118
Hess Josephine Mrs (58) died Nov 19, 1913
Hess June Mrs h W Wilson 120
Hess Louis (wf Conradtena) confectionery 1102 h Atwood av 1102
Hess Perry [Hess Bros] h W Main o 111
Hess Ralph H asst prof U W h Langdon 2d fl C 237

WEDDING INVITATIONS PARSONS Printing and Stationery Co.

MILK will please you and the baby
ZILISCH PURE MILK CO. PHONE 979

Hesse August W (wf Louise) teams h W Dayton 624
Hesse Esther C drsmkr music teacher h W Dayton 624
Hesse Ferdinand A (wf Emma D) carp Kessenich h N Few 113
Hesse Louise C steno F W E Wks h W Dayton 624
Hesselbrock Henry (wf Elizabeth) blks W W Co h Sherman av 1023
Hesselbrock J Harry app Dem h Sherman av 1023
Hessler Frederick (wf Anna) meat cutter S & K h Spaight 932
Hessman Amanda C stu h W Doty 313
Hessman Frances nurse h W Doty 313
Hessman Frank (60) died Jan 15, 1912
Hessman Mary Lena teacher Doty school h W Doty 313
Hessman Sophia (wid Frank) h W Doty 313
Hettinger Gertrude N stu h W Wash av 524
Hettinger Grace W teacher h W Wash av 524
Hettinger Leonard W (wf Jennie C) mgr T H Cochrane Co h W Wash av 2d fl 528
Hetherington Clark W (wf Daisy A) prof U W h Sterling pl 419
Heuer George H (76) died Mch 17, 1914
Heuer Josephine h E Wilson 111
Heuer Louise (wid George) h E Wilson 111
Heuer see Hoyer
Heuser Ida dom E Gorham 116
Hewitt Alice h West Lawn av 1821
Hewitt Irving J stu 4-C h N Lake 311
Hewitt Mary A (wid Patrick H) h N Lake 311
Heyl Charles E (wf Maud G) solic M G & E Co h S Mills 324
Heyl Charles W (wf Augusta R) chf engr M F D 18, 20 S Webster h Spaight 952
Heyl Emma (wid John) h N Lake 412
Heyl Louis W bkpr D & S h Spaight 952
Heyl Lulu h N Lake 412
Heyl Thomas E asst clk Madison Club h W Wash av 122
Heyl see Heil, Hile
Hibbard Alice E steno h Grant 809
Hibbard Benjamin H (wf Jeanette B) prof U W h Hollister av 2235
Hibbard Carrie A stu h Grant 809
Hibma Otto (wf Ida) travs h Jackson 2213
Hickcox Orren I asst U W h S Pinckney 3d fl 21
Hickcox Tracy M (wf Mary) emp Conklin h Sherman av 3337
Hickey Adella clk Woolworth h N Bassett 22
Hickey Barbara M steno h N Bassett 22
Hickey Geraldine stu h Jenifer 727
Hickey Gertrude emp T C Co h N Bassett 22
Hickey Jermiah (wf Katherine) plumber h Jenifer 727
Hickey John F (wf Sophia) jan Grand h N Bassett 22
Hickey John J app Roesch h N Bassett 22
Hickey Winifred G grad nurse h W Wilson 302

BURCH IS THE Electrical Supply Company THE Electrical Supply Company IS BURCH 120 S. PINCKNEY PHONE 1741

OLSON & VEERHUSEN CO. This Store is the Home of HART SCHAFFNER & MARX CLOTHES

Hickman Arthur W (wf Amy V R) salesm Wis Music Co h E Dayton 13
Hickman Edwin W (wf Sarah J) macht G M Co h E Gorham o 912
Hickman Hazel stu h E Gorham o 912
Hickman Lilian F clk Schmedeman & Co h E Gorham o 912
Hickman Paul libr asst Hist lib h E Gorham o 912
Hickman William M (wf Sarah) jan h S Park o 522
Hickock Pruilla (77) died Mch 2, 1914
Hicks Clarence R stu h Van Hise av 1826
Hicks Eli gardener h W Mifflin o 307
Hicks Eulalia teacher Randall school h Lathrop 305
Hicks Frederick J clk St Nicholas h N Webster 123
Hicks Jennie S Mrs (48) died Feb 12, 1914
Hicks John L (wf Dorothy) [Engelberger & Hicks] h N Bassett 2d fl 11
Hicks Walter H (wf Ada M) clk Stitgen h N Blair 311
Hicks Warren E (wf Jennie M) asst Indus Educ h Van Hise av 1826
Hicks William J (wf Matilda) steward Elks' Club h N Hancock o 112
Hicock E June pupil nurse h (S M) Sanitarium
Hiestand A Maude saleslady Singer S M Co h N Livingston 305
Hiestand Alpha E (wid Hiram) h N Livingston 305
Hiestand William D (wf Frances R) registrar U W h W Gorham 16
Higbee Fanny E (wid Willis L) rooms h N Frances 430
Higbee Zacharius (wf Mathilda B) sta engr h N Bedford 119
Higgins Ellen P (wid Thomas J) h Proudfit 136
Higgins Frank clk supt public prop h N Pinckney 215
Higgins James J firem No 2 M F D h W Wash av 334
Higgins James M (wf Phoebe) U S letter carrier h S Bassett 310
Higgins John macht M K L Co h Fair Oake av 2114
Higgins John W (54) died Oct 18, 1912
Higgins Leo J car clk St P Ry h W Main 713
Higgins Lydia h N Frances 308
Higgins Margaret (60) died Oct 8, 1911
Higgins Martin H (wf Catharine) travs h W Wash av 332
Higgins Martin H jr stu h W Wash av 332
Higgins Mary h W Main 713
Higgins Peter E clk B & M Co h W Wash av 334
Higgins Stanley teams Doyon & Rayne h W Main 713
Higgins Theresa (wid James) h W Main 713
Higgins Thomas C (wf Amelia) macht helper h N Frances 310
Higgs John J barber h E Wash av 3d fl 203
High School Madison Thomas Lloyd Jones princ Wis av 214
High School Madison Annex N Carroll 223
Higham Samuel R (wf Clara) ret h N Pinckney 319
Higley Holdridge S (wf Katherine) condr S W Ry h E Johnson 949
Hildebrand Frank S (wf Mary F) carp h Chandler 833
Hildebrandt Anton (wf Mary) carp Findorff h W Wash av rear part 836

TALKING MACHINES WISCONSIN MUSIC COMPANY 20 N. CARROLL STREET

TRUNKS **WEHRMANN'S** TELEPHONE 666

Hildebrandt Antonio lab h Univ av 1406
Hildebrandt August (wf Mary A) ngt watch U W h Univ av 1406
Hildebrandt Gertrude maid W Wash av 431
Hildebrandt Hattie F emp Eddy h W Johnson 3d fl 516
Hildebrandt John (wf Martha) carp h S Baldwin 3d fl 615
Hildebrandt Joseph firem N W Ry h Jenifer 1112
Hildebrandt Mary dom W Wash av 340
Hildreth Lansing E (wf Eliza R) ret farmer h (S M) Lake ct 927
Hile Howard H (wf Nettie) propr Orton Theatre 1207 Williamson h Morrison 1326
Hilgers Adelaide H h N Hancock o 147
Hilgers Gerhard H clk O & V Co h N Hancock o 147
Hilgers Helena (wid Frank) h N Hancock o 147
Hilgers John stu del clk D M & S h N Hancock o 147
Hilgers Martin C (wf Mary) brkpr H B Co h N Broom 124
Hilgers Matthew (wf Frances) emp Wis Brick Co h Mound 1315

HILGERS THEODORE J
(wf Margaret) meat market 439 W Main h N Bassett 120
Hill Asa T (wf Emma) crane opr F W E Wks h E Gorham 721

HILL CARL N
(wf Ada E) lawyer suite 300, 105 Monona av h S Warren 404
Hill Clarence stu h N Murray 402
Hill Edna M steno h Univ av 911
Hill Elizabeth emp W T Co h N Hamilton fl F 213
Hill Ella O clk cigar stand Park Hotel h N Hamilton fl F 213
Hill Ethel steno civ serv comm h Jefferson 2112
Hill John W (wf Amanda) porter N W Ry depot h N Blair 210
Hill Mary h N Park 425
Hill William (wf Amanda) porter N W Ry depot h N Blair 210

HILL WILSON H
(wf Blanche) ladies' furnishings 202 State h N Henry fl F 406
Hilliard Florence Mrs experienced nurse h State fl A 525
Hillique James O (wf Susan) ptr N & H h E Johnson 2326
Hillis Elizabeth F (wid Arthur) h W Wilson 538
Hillisheim Clara maid Langdon 121
Hillman Louis F (wf Bertha) stu h Clymer pl o 923
Hills Clifford A second cook King 206-12
Hills Henry E (wf Emma) ptr Hokanson h S Webster o 113
Hills Ralph W (wf Ethel C) instr U W h Breese Terrace 3d fl s 124
Hillstad Christian J (wf Margaret) ptr U W h Rutledge 1326
Hillyer Raymond H (wf Verna M) steno h W Wash av 510

HILSENHOFF ANTON M
(wf Laura M) merchant tailor men's furnishings 1719 h Monroe 1719
Hilsenhoff Bros [John A, Iver O] carp contrs S Butler 24
Hilsenhoff Eiler J (wf Dorothea) tailor h Adams 2003

JULIUS CAESAR, 10c Cigar Always Good Geo. Wiese, Mfr

SAVINGS LOAN & TRUST CO PAYS 4 PER CENT on Time Certificates.

Hilsenhoff Hans (wf Mary J) mgr East End Clothing Store h Williamson 1430
Hilsenhoff Harvey E clk Breitenbach Bros h Adams 2003
Hilsenhoff Iver O (wf Laura) [Hilsenhoff Bros] h Williamson o 1401
Hilsenhoff Janette O stu h Williamson o 1401
Hilsenhoff John A [Hilsenhoff Bros] h Adams 2003
Hilsenhoff Leonard I mess h Jefferson 1921
Hilsenhoff Peter N (wf Laura) tailor h Jefferson 1921
Hilsenhoff Thorvold A carp h Jefferson 1921

HILTON ALFRED J

(wf Mary) grocer 222 N Bassett h Marion o 205
Hilton Ellen M (wid James T) h (S M) Maple ct 1221
Hilton Ernest Guy (wf Elsie A) carp h (S M) Gilson 1030
Hinckley John A (wf Ada) stu h Chandler 2d fl 1130
Hindman Harry H swimming instr U W h N Lake 610
Hinds H B home patient h (S M) Sanitarium
Hines Emma A Messerschmidt Mrs (47) died June 22, 1911
Hines George B carp h W Johnson 109
Hines Mary Mrs cook h E Mifflin 625
Hines Nannie J dom h E Mifflin 625
Hines Taswell E (wf Mary E) jan Unitarian Church h E Mifflin 625
Hiney Agnes emp B S S Co h Winnebago 319
Hinkel Roy A (wf Nettie) macht G M Co h E Main 1950
Hinkle Carl R miner h Vista road 10
Hinkson Park E (wf Edna) travs h N Franklin 120
Hinman Francis F (wf Helena M) brakem N W Ry h Williamson 825
Hinman see Hindman
Hinrichs Alfred G (wf Laura M) macht G M Co h E Mifflin 606
Hinrichs Anna nurse h N Baldwin 109
Hinrichs David A (wf Mary) auto livery 118 S Franklin h Madison R F D 4

HINRICHS DRY GOODS CO

Frank Hinrichs pres, Catherine Cashen v-pres and treas, Angus P Udell sec dry goods S Pinckney 3
Hinrichs Edward A mechan Bernard h N Baldwin 109
Hinrichs Emma F h N Baldwin 109
Hinrichs Francisca (wid Henry H) h N Baldwin 109
Hinrichs Frank [Hinrichs Dry Goods Co] h E Wilson 104
Hinrichs Henry lab G M Co h Williamson 1149
Hinrichs Henry (wf Elizabeth) engr F & J h Buell 204
Hinrichs John lab J Peterson h S Lake o 115
Hinrichs John ret gardener h Milwaukee 2723
Hinrichs Joseph H (wf Christine) forem Icke h E Mifflin 1229
Hinrichs Leonard L (wf Florence A) cook h E Dayton 1229
Hinrichs M Katrina (75) died Jan 26, 1914
Hinrichs Meta h E Dayton 1229

Stondall-Toftoy Co. BONDS MORTGAGES LANDS Tel. 601

GORDON HOSIERY Have the Quality well dressed Women seek BURDICK & MURRAY CO.

Hinrichs Otto H (wf Josie) clk Harvard Shoe Store h N Butler 109
Hinrichs William (wf Augusta) teams h Milwaukee 606
Hinrichs Wilma M clk B & M Co h Milwaukee 606
Hinthorn George F ticket clk St P Ry h W Wash av 451
Hintz Carrie H (wid Frank) housekpr E Dayton 1238
Hintz Frank (41) died Apr 9, 1912
Hintz Frederick C (wf Bertha) macht F W E Wks h Fair Oaks av 2114
Hintz Frederick M elev opr G M Co h E Wilson 1354
Hintz Helena h E Wilson 1354
Hintz Herman emp F W E Wks h E Wilson 1354
Hintz Louis F molder S W F Co h E Wilson 1354
Hintz Wilhelmina Mrs (72) died Oct 19, 1911
Hintze Philip H county surveyor h W Main 3d fl 207
Hintzen P Joseph (wf Agnes) carp Findorff h W Wash av 916
Hintzen Sarah (wid Robert) h E Dayton 643
Hintzen William F meat cutter Spencer h W Wash av 916
Hintzmann William F (wf Ann) stu h S Mills 2d fl 37
Hinze Carl P (wf Margaret C) prop man Fuller h N Frances 2d fl 408
Hinze Frederick J lab h N Warren 408
Hinze John farm lab h Univ av 2520
Hipp Grady H asst actu dept ins capitol h Iota ct 145
Hippe Ellen B boarding h N Murray 419
Hippe Lena (wid Ole) h N Murray 419
Hippe Martina A boarding h N Murray 419
Hippenmeyer Alexander mldr G M Co h Morrison 1431
Hippenmeyer Andreas ret h Morrison 1431
Hippenmeyer Andrew A (wf Sidonia) emp M P Co h Jenifer 821
Hipple James S (wf Henrietta) mech U W h Schiller ct 1628
Hirsch John G engr Mead h State 2d fl 407
Hirsig Louis (wf A Marie) [Wolff, Kubly & Hirsig] h E Gorham 627
Hirst Arthur R (wf Daisy B) chf engr highy comm h E Gorham 29
Hirst see Hurst
Hitchcock Maude P steno R R Comm h S Henry 202
Hitchcock see Hickcox, Hickock, Hicock
Hixon Joseph M v-pres Brittingham & Hixon L Co h LaCrosse Wis
Hoakenson J Martin (wf Ella) lab G M Co h Williamson 1310
Hoard H Schuyler (wf Mary E) field man Wis Farmer r 201, 119 E Wash av h Huntington ct 3d fl 301
Hobbins Bertha Suhr Mrs h Langdon 121

HOBBINS H B INSURANCE AGENCY
gen'l insurance E Main 2d fl 23
Hobbins & Jackson building N Pinckney 3, 5
Hobbins Joseph N ins r 203, 2d fl 23 E Main h W Gilman 114
Hobbins Joseph W (wf Mary N) pres and cash Capital City bk 21 E Main h W Gilman 114
Hobbins Kate L (wid Henry B) h Langdon 135
Hobbins Lois F h W Gilman 114

LOG CABIN USE SPENCER'S 607-09 UNIVERSITY AVE. BREAD

PIPER BROS. The Right Place to Buy Good Groceries

Hobbins Louis McL (wf Shirley F) gen'l ins 110 E Main h E Gorham 102
Hobbins Margaret h W Gilman 114
Hobbs Beatrice bkpr and steno S T M Co h W Wash av 543
Hobbs Emily W lino opr Journal h S Henry 316
Hobbs James C (wf Caroline A) firem P L Co h W Wilson 542
Hobbs William A steno 3 F h W Wilson 542
Hochfeld Paul (wf Marie) firem F & J h Merry o 201
Hockett Edward E macht F W E Wks h S Baldwin 514
Hocks Walter G h N Hamilton 114
Hodgdon Emma Mrs linen kpr Mound 925
Hodge Abram J (wf Sophie N) baggm E M St P Ry h S Franklin o 132

HODGE WILLARD A

real estate r 5, o 115 W Main h Waunakee Wis
Hodgin Claud M asst supt Prud Life h N Hancock 9
Hodgins Joshua Q M Gen'l h Marinette Wis
Hodgson John G (wf Celia A) engr St P Ry h W Wash av 1217
Hodgson Wilber P (wf Harriet E) macht N C M Co h W Johnson 1208
Hoebel Carl F (wf Mae D) sec and treas M Saddlery Co h N Few 311
Hoebel Charles (wf Anna) pres M Saddlery Co h Los Angeles Cal
Hoebel Edward C (wf Katharyn) v-pres M Saddlery Co h Rowley av 1903
Hoebel see Huebel
Hoefke Emil trucker frt depot N W Ry h Williamson 848
Hoen Erick P lab G M Co h E Wash av 2011
Hoesly Markus S (wf Cora A) expert J I Case h S Hancock 110
Hoeveler Frances h N Frances 436
Hoeveler John P (wf Anna) teacher of music orchestra director h Hawthorne ct 415
Hoeveler Leo G stu h Hawthorne ct 415
Hoeveler Louise stu h N Frances 418

HOEVELER THEODORE

(wf Julia) funeral director 137 W Johnson h N Frances 418
Hoeveler Theodore A stu, asst funeral director h N Frances 418
Hofer John (wf Wilhelmina) lab h W Doty 319
Hofer Meta emp Lathrop Hall h N Park 414
Hoff Eline (wid Iver) h Moulton ct 314
Hoff Orlando W (wf Bertha) solic h W Gorham 2d fl 435
Hoffan Bertha dom Rutledge 1047
Hoffins Cornelius A (wf Alvina) linem P T-C Co h N Bassett 3d fl 310
Hoffman Albert F (wf Anna) [Hoffman Feed Co] h W Wash av 451
Hoffman Anna M (29) died May 29, 1913
Hoffman Conrad (wf Josephine) city lab h Atwood av (340) 238
Hoffman Feed Co [Albert F, John G] flour and feed W Wash av (710) 676
Hoffman Frank J (wf Lillian J) plumber J Sutter h W Mifflin o 540

WHOLESALE Paints, Oils, Brushes **MAUTZ BROS.**

DIAMONDS - W. J. GAMM

Hoffman George W (wf Cassie D) mgr Ford's Studio h W Wilson 446
Hoffman Henry J (wf Bertha) condr St P Ry h W Dayton 535
Hoffman Herbert (wf Margaret) macht G M Co h E Wash av o 1901
Hoffman Herman F (wf Martha) peddler h (S M) Midland 718
Hoffman Ilath maid N Pinckney 520
Hoffman John elv opr capitol h Williamson 1331
Hoffman John marble setter Andrews Co h S Hamilton 222
Hoffman John C (wf Elizabeth) bkbdr h W Mifflin 2d fl 537
Hoffman John C (wf Louise) carp U W h N Charter 124
Hoffman John G [Hoffman Feed Co] h Middleton Wis
Hoffman John H carp h Univ av 2107
Hoffman John M (wf Margaret) h S Bassett 10
Hoffman Julia copyist G M Co h Atwood av (340) 238
Hoffman Julia Mrs (42) died July 13, 1912
Hoffman Louis C (wf Diana H) mgr Hotel Madison real estate h E Mifflin 30
Hoffman Louis George carp h Univ av 2107
Hoffman Mary Mrs h Milwaukee e limits
Hoffman Otis E mailing clk P O h N Charter 124
Hoffman Theresa S clk K & Co h S Bassett 10
Hoffman Thomas B (wf Minnie) mldr h E Wilson 121
Hoffman Verena dom h N Charter 124
Hoffman Walter asst bkpr Bk of Wis h W Dayton 535
Hoffman Wilhelmina (wid Frederick) h Univ av 2107
Hoffmann Albert P emp M S Co h N Franklin 20
Hoffmann Conrad jr (wf Louise R) asst prof U W h Jefferson 1708
Hoffmann Ernestine K steno U W Soils bldg h E Johnson 123
Hoffmann Myrtle A maid Langdon 245
Hofmann August J (wf Emma) linem M G & E Co h E Mifflin o 318
Hofmann Charles W (wf Cora B) teams h N Bedford 121
Hofmann John (wf Mattie) emp M G & E Co h R F D 2
Hofmann William (79) died Aug 3, 1911
Hofsaess Charles E meat cutter Fess House h N Hancock 116
Hogan Andrew drill press opr G M Co h E Gorham 1024
Hogan Dorothy E stu h E Johnson 701
Hogan John F (wf Martha E) chf tariff clk R R Comm h E Johnson 701
Hogan Martin (wf Emely) mgr Kern h W Doty 3d fl 336
Hogan Mary (wid John) h W Johnson 624
Hogan Patrick F (wf Isabelle) forem drill dept G M Co h E Gorham 1024
Hogan Raymond emp Dem bdry h E Gorham 1024
Hogan William emp F W E Wks h E Gorham 1024
Hogan William D (wf Grace) brkpr Haak h W Gorham 2d fl 407
Hogan William E (wf Florence D) instr U W h Spring 1304
Hogan William J (wf Nenah) chauffeur police patrol h N Webster 11
Hogan see Haugen

MENDOTA LAKE ICE Conklin & Sons Co.

FINE STATIONERY PARSONS
Printing and Stationery Co.

Hogbin William (wf Mary J) tailor 425 h W Gilman 427
Hogseth Helmer lab h N Park 315
Hohlfeld Alexander R (wf Helen A) prof U W h Breese Terrace 104
Hohn Gottlieb G (wf Katherin) instr U W h Regent 2d fl 1701
Hoiby Hans J (wf Edith) ptr h E Mifflin 1214
Hoiby James F (wf Dorothy) forem S T M Co h Russell (2027) 1919

HOKANSON AUTOMOBILE CO (INC)

Rudolph Hokanson pres and gen'l mgr E Doty 14, 16, 18
Hokanson Bror H macht Hokanson h Univ av 626
Hokanson Emil (wf Irma A) v-pres Hokanson Automobile Co h E Johnson 123
Hokanson Rudolph (wf Cora K) pres and gen'l mgr Hokanson Automobile Co h Sherman av 1054
Holcombe Margaret emp B S S Co h N Blair 206
Holcombe Marie emp B S S Co h N Blair 206
Holcombe Florence E h W Dayton 22
Holcombe Frank Y (wf Margaret) travs h W Dayton 22
Holcombe George W (wf Margaret L) asst supt S W Ry h N Blair 206
Holcombe Russell F stu h W Dayton 22
Holden Edwin C (wf Grace) prof U W h Arlington pl 1920
Holden Mabel nurse h W Gorham 116
Holer Stephen emp St P Ry h Proudfit 1731½
Holland Ambrose clk Rose & Co h N Butler 136
Holland Daniel O (wf Martha) photo retoucher DeLonge h E Mifflin 604
Holland Elaine emp Photo Art Co h E Mifflin 604
Holland Inez M bill clk T S M Co h E Mifflin 604
Holland Lillian S teacher h (S M) Lakeside 501
Holland Loretta h W Wash av 709
Holland Martha Mrs h (S M) Lakeside 501
Holland Sophia (wid Halvor) h N Blair o 14
Hollander Lee M (wf Jean F) instr U W h Prospect av 2d fl 312
Hollatz Charles A (wf Katharine) sta engr M H S h N Frances 218
Holley Michael emp Conklin h Proudfit 152
Holley Thomas E (wf Mary G) saloon 123 E Main h S Blair 116
Hollingsworth Charles M mgr National Biscuit Co h S Blair 141
Hollingsworth N Hubert (wf Mayme) engr M S h (S M) Lakeside
Hollis James C (wf Clara) engr U S S Co h Railroad o 1962

HOLLISTER DRUG CO (INC)

mfrs of Rocky Mountain Tea N Hamilton 107-9
Hollister Kittie E V (70) died Apr 14, 1912
Holloway Bridget E h Marquette 2242
Holloway Bessie E clk K N K Co h Marquette 2242
Holloway Frank emp signal serv N W Ry h Williamson 930
Holloway Frank G (wf Barbara) emp G M Co h E Johnson 2416

BERNARD'S PARK For Pleasure and Dancing

We Sell THOR ELECTRIC WASHERS | Electrical Supply Co.—BURCH 120 South Pinckney St. Phone 1741

Holm Carl A (wf Carrie) tinsmith U W h N Brearly 317
Holm Henry J (wf Zelpha G) driver Heilmann E Johnson 140
Holm Jeanetta emp B S S Co h N Brearly 317
Holman Charles W editor press bureau U W h State 803
Holman Nels O (wf Agnes) ret lab h E Wilson 1348
Holmes Alfred W (wf Eula) barber Lutz h E Mifflin 313
Holmes Andrew J (wf Minnie L) chf engr G M Co h Breese Terrace 3d fl 304
Holmes Arthur T asst actu ins dept h State 803
Holmes Fay h Drake 1113
Holmes Frederick L [mem Assembly] correspondent 3d fl 115 W Main h W Wash av 339
Holmes George C (wf Belle E) U S dist court repor h Breese Terrace 2d fl 308
Holmes Harry E mgr audit dept Soc Equity 2d fl 13 S Pinckney h Milton Wis
Holmes Helen asst bkpr 3 F 7 E Main h E Dayton 15
Holmes John G (wf Mary) chf engr B S S Co h N Murray 3d fl 203
Holmes Lois J stu h S Baldwin 502
Holmes Margaret (wid Christian) h E Dayton 15
Holmes Marion A stu h Breese Terrace 3d fl 308
Holmes Nellie emp Cronin h W Doty 430
Holmes Oscar (wf Frances) carp h Drake 1113
Holmes Walter P (wf Mamie B) travs h S Baldwin 502
Holmquist Hjalmar lab G M Co h Dunning 2254
Holscher August C (wf Maude E) cash Security State Bk h Willard av 621
Holscher Eva B bkpr Security State bk h Willard av 621
Holst Christian A (wf Marie S) clk dept banking h W Wash av 3d fl 453
Holst Marie Seuel Mrs instr piano M M Coll h W Wash av 3d fl 453
Holstein William H (wf Rose) carp h W Mifflin 448

HOLSTEIN-FRIESIAN WORLD

I S Brown editor Sherman av 1025
Holt Amanda J Mrs (74) died June 14, 1913
Holt Carrie A steno h S Henry 22
Holt Chauncey S clk h Madison 1922
Holt Edgar C jr teller Commercial Nat Bk h Drake (1213) 1209
Holt Fannie A h S Henry 22
Holt George W (wf Lillian A) gardener h Drake 1310
Holt Henry A (wf Alice M) ptr Seiler h Drake (1209) 1215
Holt Isabelle clk K & Co h Drake (1213) 1209
Holt Isabelle M proof reader Am Thresherman h S Henry 22
Holt Jerome C (wf May V) [Cork & Holt] h Madison 1922
Holt Percy H stu h Madison 1922
Holt Walter S lab M P & P D Assoc h Drake 1310

ICE CREAM will please you; it's delicious ZILISCH PURE MILK CO. PH. 979

WISCONSIN MUSIC CO.
20 NORTH CARROLL STREET
FINE PIANOS

Holt William E (wf Elizabeth) prt Wash D C h S Henry 22
Holt William H ret prt h E Gorham 402
Holt see Hult
Holtan Elmer emp A Cohn h Williamson 932
Holtman Neva J (37) died May 11, 1912
Holtz John L farmer h Chandler 1422
Holtz Mary E (wid Vincent) h Chandler 1422
Holum E Benjamin prt Dem h W Doty 338
Holum Martha dom N Spooner (210) 224
Holway Orlando adjutant general h S Carroll 22
Holz Carrie stu h Jenifer 1347
Holz Marie E steno Cent Life h Jenifer 1347
Holz Max (wf Marie A) emp F W E Wks h Jenifer 1347
Holzwarth Christian (wf Wilhelmina F) lab U W farm h Lorch 429
Homberger Elmer C bkpr S & B Co h N Bassett 115
Homberger William C (wf Nora D) [Home Electric Co] h W Wash av o 535
Home Electric Co [Albert J Endres, J Koellen, W C Homberger] electricians W Gorham 328
Home Investment Co Spokane Wash (branch) W S Frazier mgr E Wash av r 205 110
Home Realty Co r 407 Monona av 105
Home Savings & Loan Association, The G J Corscot pres, R R Kropf sec and treas S Carroll 2
Homer Herbert firem N W Ry h W Wilson 418
Homer Philip M drafts Marks h W Wilson 430
Homewood Ella (wid Charles) h N Lake 203
Homewood Harry C (wf Jessie M) brakem St P Ry h N Lake 137
Homewood Hugh steno h W Wilson 521
Homewood Isaac (wf Sarah) condr St P Ry h W Wilson 521
Homewood Mabel E steno h N Lake 203
Homewood Robert E condr St P Ry h N Lake 203
Homewood Roy letter folder F & J h W Wilson 521
Homey John (wf Ida) ret farmer h E Johnson 950
Homme Tollef O (wf Dagny M) asst ptr capitol h N Henry 24
Honeycomb Bert (wf Jennie E) travs h Jenifer 828
Hood Frank G travs h W Wilson 313
Hood Samuel E (wf Nellie K) travs h W Wilson 313
Hook Albert (68) died March 12, 1913
Hook Asa C (wf Clara L) barn forem Cooley h E Mifflin 723

HOOK BROS PIANO CO
[J Carroll, Floyd B] E Wilson 302
Hook Floyd B [Hook Brothers Piano Co] h Baraboo Wis
Hook John Carroll (wf Lota G) [Hook Brothers Piano Co] h E Gorham 306
Hook Lorena E asst Dr Beecroft h E Mifflin 518

OLSON & VEERHUSEN CO. HIGH GRADE CUSTOM TAILORING

ROYAL HONOR 5 Cent Cigar
Geo. Wiese, Mfr

Hook Margaret (wid Frank) h E Mifflin 518
Hooker Marcia A Mrs (76) died Oct 18, 1912
Hool George A (wf Helen E) assoc prof U W h Howard pl fl H 618
Hooper A Mildred monotype opr Koch h State apt E 620
Hooper C A & Co steam heat r E State 620
Hooper Charles A (wf Melva M) [C A Hooper & Co] h State apt A 620
Hoover William H asst U W h N Brooks 207
Hop Chong laundry Univ av 801
Hop Sam [Yep & Hop] h W Main 419
Hop Sing Laundry King 211
Hope Joseph (72) died Apr 10, 1914
Hope Josephine Mrs (69) died Jan 30, 1912
Hopkins Ada stu h Summit av 161
Hopkins Alice J phys U W h Sterling pl 419
Hopkins Andrew W (wf Bess B) agr editor U W h N Paterson 418
Hopkins Angelina M (wid James W) h W Gilman 3d fl 237
Hopkins Charles F h S Carroll 310
Hopkins Charles H asst supt mails P O h W Gilman 3d fl 237
Hopkins Edward J stu h Summit av 161
Hopkins Flora C (wid William H) h Summit av 161
Hopkins James (wf Cecelia A) lab F W E Wks h Merry 214
Hopkins Liona teacher Hawthorne school h N Butler 151
Hopkins Pauline maid Jefferson 1605
Hopkins Viola stu h Monroe 2011
Hopkins William T instr U W h Summit av 161
Hoppe Anna emp P L Co h Spaight 3d fl 931
Hoppe Charles teams Conklin h E Gorham 402
Hoppe George teams Conklin h E Gorham 402
Hoppe John (wf Susanna) macht S-M Co h Railroad 1910
Hoppe William B marble setter capitol h S Butler 136
Hoppmann August C (wf Lydia M) [asst U S atty] (Hoppmann & Michelson) h E Wilson fl E4 29

HOPPMANN & MICHELSON

[A C Hoppmann, A G Michelson] lawyers suite 3-5 S Carroll 14
Hoppstedt John emp F W E Wks h Jenifer 1126
Hopson Amy J h N Park 203
Hopson Edgar D (61) died June 11, 1913
Hopson Mary (wid Edgar D) h N Park 203
Hopson Perle asst kindergarten teacher Lincoln school h N Park 203
Horalek Josef (wf Rose) tailor h W Doty o 543
Hornberg Berndt O (wf Hannah) tailor h Dunning 2254
Hornung Caspar M (wf Rosa P) emp U W h Univ av 2d fl 1220
Horstman Frederick W (wf Bertha) toolmkr M K L Co h Morrison 1417
Horstmeier Alma C maid E Wilson 416, 418

HORSTMEIER BROS

[John F, Joseph D and Franklin F] automobiles S Pinckney 212

Everything in Leather Goods **WEHRMANN'S** 116 King St. Phone 666

LAKE SHORE SUBURBAN HOMES . . . . **SHORE ACRES** Stondall-Toftoy Co. . . Owners

Horstmeier Franklin F [Horstmeier Bros] h Manitowoc Wis
Horstmeier Hilda S h Williamson 1420
Horstmeier John F [Horstmeier Bros] h Williamson 1420
Horstmeier Joseph D [Horstmeier Bros] h Williamson 1420
Horstmeier Wilhelmina (wid Frederick C) h Williamson 1420
Horstmeier William (wf Louise) lab h Jackson 2132
Horstmeier William C (wf Helen) pres L C Btg Wks h Jenifer 1144
Horstmeyer Christian A (wf Wilhelmina) boarding house 852 Williamson h Rutledge 1228

HORSTMEYER HENRY C

(wf Marie L) plumber 118 S Pinckney h N Livingston 215
Horstmeyer Lillian h Rutledge 1228
Horstmeyer Louis E (wf Grace I) teams h S Franklin 142
Horswill Cecil B clk Adm bldg U W h W Johnson 341
Horth Ernest E Rev (wf Emily L) pastor Peoples' Church h N Lake 318
Horton Irene h N Blair 114
Horton Joseph O chef Madison Club h W Dayton 117
Horton Thomas (wf Mary) cook h S Blair 114
Horwatisch Frank (wf Katharine) lab Bagley & Co h Clymer pl 613
Horwatisch Katharine Mrs emp P L Co h Clymer pl 613
Hoskins Eunice emp W T Co h E Johnson 519
Hoskins William Martin (wf Rose) optometrist 1214 h W Johnson 1214
Hossman Christian coachm Phil Fox h E Johnson 122
Hossman Harold stu M H S h Jenifer o 1243
Hossman Henry W (wf Nellie A) fgt chk clk N W Ry h Winnebago 1915
Hossman John C (wf Elizabeth M) emp F W E Wks h Jenifer o 1243
Hossman Marie A steno K S & M h Winnebago 1915
Hossman Mary Mrs (72) died Aug 13, 1911
Host Clem P state fire marshal h W Doty 24
Hostak Frank G ptr h W Wash av 1001
Hotchkiss William O (wf Edith B) state geologist h Madison 1635

HOTEL MADISON

L C Hoffman mgr E Mifflin 30
Hotel Trump E G Trumpf propr, J A Flemming mgr W Wash av 636
Hoth Alma A emp Dem bdry h E Mifflin 218
Hottinger Eugene emp F W E Wks h Williamson 821
Hotz Henry G asst U W h W Dayton 526
Hough Georgia R libr cir dept Madison Free Lib h S Henry 20
Hough Louis chauffeur h N Pinckney apt A 204
Hough Mary C h S Henry 20
Houghland Albert C (wf Clara J) gen'l mgr treas Wizard Mfg Co h Monroe 1633
Houghland Glen S stu h Monroe 1633

START A SAVINGS ACCOUNT WITH THE
SAVINGS LOAN & TRUST CO

TIP-TOP THE BEST MADE BREAD
SPENCER Telephone 1875

Houghton H G instr U W h Breese Terrace 312
Houghton Katherine clk Bagley & Reed h N Carroll 523
Houghton Madeleine emp B S S Co h S Henry 24
Houghton Wesley J (wf Ella) teams h S Henry 24
Houle Walter A barber Gunkel h N Lake 431
Houlehan Ethel emp 3 F h Ohio av 2219
Houlehan Inex emp B S S Co h Ohio av 2219
Houlehan Richard (wf Emma) h Ohio av 2219
Houlehan Ruth emp B S S Co h Ohio av 2219
Householder Frederick F stu Iota ct r 208 145
Housel Elmo E (wf Ruth) U S rural carrier No 2 h N Charter o 114
Housel Jacob (wf Isabelle) ret h N Ingersoll 210
Housel James F (wf Adella A) U S parcel post carrier h N Charter 112
Housel Leslie J emp F & J h N Ingersoll 210
Houser Ethel M asst U W h N Mills 217
Houtler Frederick C emp H B Co h W Dayton 326
Houtler John W (wf Gertrude) lab Vilas Park h Clymer pl 825
Houtler William J brkpr Trumpf h W Wash av 636
Hoven Anna Helena (wid Matthew J) h N Carroll 514
Hoven C Henry sheet metal wkr Trachte h N Murray 413
Hoven John V (wf Adelheid M) teams h W Wash av 1215
Hoven Matthew J (wf Clarie E) real estate ins h N Butler 135

HOVEY MARK H

(wf Martha B) consulting signal engr suite 446, 119 E Wash av h S Mills 8
Hovind Finn (wf Hilda) macht h Division o 2215
Howard Alfred motorm S W Ry h Atwood av (810) 910
Howard Allie (wf Marie) condr S W Ry h Elmside blvd 2003
Howard Annette (wid Harlan S) h N Charter 114
Howard Beatrice M stu h State 2d fl 407
Howard Elizabeth Mrs h S Henry 20
Howard John H ( ) died Aug 26, 1913
Howard LaVerne press feeder Cantwell h E Mifflin 116
Howard Mary V steno bd control h E Gorham 123
Howard Ralph B (21) died Aug 2, 1913
Howard Rachael A steno h N Charter 114
Howard Robert F asst prof U W h State 803
Howard Zora D steno univ ext div h W Dayton 425
Howe Anna S (wid Henry) drsmkr h N Henry o 107
Howe Bert C baker Spencer h N Henry o 107
Howe Hannah [Howe Sisters] h S Hamilton 221
Howe Lester W clk Frautschi h Jenifer 3d fl 717
Howe May [Howe Sisters] h S Hamilton 221
Howe Serene [Howe Sisters] h S Hamilton 221
Howe Sisters [Serene, May, Hannah] drsmkrs S Hamilton 221
Howe William C rep Guardian Life h W Gilman 226

BON TON CORSETS The "Corsets de luxe" of America
BURDICK & MURRAY CO.

DECORATORS Jobbers of Paints, Oils, Etc. 116 N. Carroll, 118 State **MAUTZ BROS.**

Howe William H (wf Matilda A) meter inspr water dept h Jenifer 3d fl 717
Howell Frederick P emp Fashion livery h E Mifflin 119
Howen Ethel M h Grant 1005
Howen Otto F (wf Ella J) grocer 1701 Monroe h Grant 1005
Howes Annie (wid Thomas) h N Mills 228
Howie Jean dom H L Russell U W Farm
Howitt Delilah Mrs drsmkr 2d fl 226 h State 2d fl 226
Howitt Harvey M (wf Delilah E) clk sec state h State 2d fl 226
Howlett Irving R asst state chem h N Murray 438
Howley Anna (wid John F) h W Johnson 925
Howley John F (56) died Dec 29, 1912
Howson Arthur W stu h Hoyt 2d fl 1606
Howson Thomas H (wf Anna C) stock comm h Hoyt 2d fl 1606
Hoyer Anthony (wf Mattie) h N Franklin o 136
Hoyer Edith steno A D McConnell h E Gorham 1046
Hoyer Elnora J teacher Irving school h E Gorham 1046
Hoyer Harriet opr Marrinello shop h E Gorham 1046
Hoyer see McKenna
Hoyt Clifford J chk clk fgt N W Ry h Jenifer 1115
Hoyt Edith E Mrs stu h W Dayton 2d fl 308

HOYT FRANK W

(wf Mary C) ret h Monona av 221
Hoyt Grace E teacher h W Johnson 938
Hoyt Herbert E (wf Mary J) forem Monona yd N W Ry h Winnebago 2125
Hoyt John E transfer clk Monona yd N W Ry h Winnebago 2125
Hoyt Judson T (wf Edith) supt constr h W Johnson 2d fl 938
Hoyt Ralph C (wf Hulda) macht W F & M Co h Talmadge 2320
Hoyt Ralph M asst sec R R Comm h W Johnson 2d fl 938
Hoyt William G (wf Ethel) U S geol surv h S Broom 308
Hruby Bartl M teams Loftsgordon h Fair Oaks av 2119

HUB, THE

Karstens & Schmitz proprs clothing men's and boys' shoes W Mifflin 22, 24
Hubanks Edna pupil nurse (S M) Sanitarium
Hubbard Dorothy R stu h N Murray 409
Hubbard Frances A h N Blount 213
Hubbard Frank G (wf Louise R) prof U W h N Murray 409
Hubbard Joel G barber Warnke h S Henry 114
Hubbard Joseph B stu h N Murray 409
Hubbard Kate (wid James) h W Mifflin o 336
Hubbard Robert T (wf Ella M) engr R W Harris h Chandler 1130
Hubbell Frederick R (wf Lulu) billiard hall lunch room (temporary 423) 206 Atwood av h Evergreen av 1828

PIPER BROS. EXCLUSIVE AGENTS FOR — Chase and Sanborn's Teas and Coffee, Jones' Dairy Farm Products, Chippewa Spring Water

COAL CONKLIN & SONS CO. 24 East Mifflin Street ICE

Huber George A (wf Theresa) carp h Conklin pl 611
Huber Lillian M lino opr Dem h N Carroll 216
Huber Oscar (wf Madge) bricklayer h N Charter 123
Huber Samuel J foundry forem G M Co h Williamson 1246
Hubert Edwin H clk A O Mills h E Dayton 606
Hubert Mary D (wid John J) h E Dayton 606
Hucke Elizabeth H h N Bassett 2d fl 320
Hucke Gustave F carp h N Bassett 2d fl 320
Hucke Henry C U S letter carrier h N Bassett 2d fl 320
Hucke Walter H carp h N Bassett 2d fl 320
Huddle Wiley J (wf Harriett) [Sloan, Huddle & Co] h E Gorham 636
Hudek Mary B steno Mansfield h N Pinckney 3d fl 205
Huditz Lorenz lab Mitchell h Proudfit 15
Hudson Carrie E (wid Joseph) h Huntington ct 301
Hudson Charles H (wf Grace) real estate h N Pinckney 221
Hudson Josephine D music teacher h Huntington ct 301
Hudson Margaret M stu h N Pinckney 221
Hudson Mary stu h N Pinckney 221
Hudson Rachel Mrs (80) died Apr 15, 1912
Huebel Joseph (wf Amelia) carp h N Baldwin 124
Huebner Eda maid Rowley av 1903
Huebner William G (wf Martha) plumb U W h S Brooks 108
Huegel Arthur L (wf Elsie A) [John Huegel & Co] h Jenifer 733
Huegel building King 104
Huegel Elizabeth (wid John G) h S Bassett 210
Huegel Frederick J (wf Alleen) stu h N Pinckney fl Q 202
Huegel Herbert clk John Huegel & Co h S Bassett 210
Huegel John clk John Huegel & Co h S Bassett 210

HUEGEL JOHN & CO

shoes 111 E Main King 104
Huegel Lillian stu h S Bassett 210
Huegel Raymond W dentist 2d fl 104 King h S Bassett 210

HUELS FREDERICK W

sporting goods motorcycles 115 h State 115
Huemmer Dorothy (wid George) h Winnebago 1807
Huemmer Gustav B H (wf Anna) lab capitol h E Wash av 1911
Huemmer Louis F (wf Minnie) teams Fauerbach h Winnebago 1807
Huemmer William N drayman 1807 h Winnebago 1807
Huffman Herbert M (wf Margaret A) macht G M Co h E Wash av 1901
Huffmann Mary waitress Park hotel h State o 109
Huggins Albert (wf Christine) emp W T Co h N Bassett 119
Huggins Edwin T (wf Emma L) bkpr Menges h N Orchard 3d fl 128
Huggins Elmer E (wf Anna) wire chf W T Co h S Bassett 114
Huggins Owen R (wf Clementina) travs h S Bassett 201
Hughbanks Edward A (wf Caroline) barber h S Franklin 123

PEARL and SILVER HANDLED at GAMM'S, 3 W. Main UMBRELLAS

CRONIN is local agent for Spink's Chalk.
THE BEST IN THE WORLD

Hughbanks Maurice barber h S Franklin 123
Hughbanks see Hubanks
Hughes Adele H h Univ av 2124
Hughes Agnes Anna drsmkr h Univ av 2124
Hughes Anna K (wid Harry E) h N Blount 110
Hughes Bertha copyholder printing bd h N Murray 412
Hughes Clarence H macht G M Co h Rutledge 1318
Hughes Cora music teacher h N Murray 412
Hughes Ella D (wid Joseph) h N Murray 412
Hughes Eunice M grad nurse h Univ av 2124
Hughes Frank J (wf Harriette) salesm M P Co h Rusk 2118
Hughes George W (wf Martha W) lab h E Mifflin 602
Hughes Harry E (54) died Nov 23, 1913
Hughes Hazel K emp F W E Wks h Rutledge 1318
Hughes Janette H h King o 227
Hughes J F linem W T Co h S Pinckney r 21, 3d fl 5
Hughes John M (wf Mary) teams h W Dayton 1209
Hughes Kepler gas mkr M G & E Co h E Wilson 106
Hughes Margaret tel opr h W Dayton 1209
Hughes Margaret B h Univ av 2124
Hughes Owen T chauffeur Ritter Auto Co h N Murray 412
Hughes Raymond (wf Frances) plumber h Erin 1001
Hughes Raymond R (wf Mabel) clk h E Wilson o 402
Hughes Richard C Rev (wf Carrie) clergym h State 3d fl 407
Hughes Sadie clk h N Blount 110
Hughes Stewart W stu h R F D 4
Hughes T Edwin (wf Cora) macht h E Johnson 3d fl 1009

HUGHES WILLIAM H

propr Lake View House 402 E Wilson h King o 227
Hugo William J (wf Nina) chf elect M G & E Co h N Ingersoll 415
Hulbert Avery E (wf Vera M) app macht G M Co h Willard av 702
Hulbert George emp F & J h Willard av 702
Hulbert David B (83) died Sept 19, 1912
Hull Elmer E (wf Cora L) ptr F W E Wks h Spaight 1320
Hull Helen C stu h Spaight 1320
Hull Lloyd E bkpr Bank of Wis h Spaight 1320
Hull Mignon Mrs dom h N Lake 515
Hull Ruth E tel opr F W E Wks h Spaight 1320
Hult Carl A (wf Susey) designer h Spaight 1219
Hult May V stu h Spaight 1219
Hultman Augusta N lino opr Journal h E Mifflin 3d fl 114
Humane Officer Jerald W Quinn N Pinckney o 31
Humane Restraint Co hosp'l appliances M Lynch mgr E Wash av 118
Humbach Anna (wid William) h N Murray 212
Humble Marion instr Wis Lib School h W Gilman 221

SEALS—RUBBER STAMPS—STENCILS
PARSONS PRINTING AND STATIONERY CO.

BUTTER-MILK will please you; it's healthy ZILISCH PURE MILK CO. PH 979

Humiston Beatrice stu h W Wash av 534
Humiston Floy stu h W Wash av 534
Humiston Fred W (wf Catherine) ret h W Wash av 534
Hummel Ida M clk Schmedeman & Co h N Hamilton 112
Hummel Joseph H depy col Int Rev h N Lake 302
Humphrey Clarence J (wf Blanche) instr U W h Lathrop 2d fl 20
Humphrey George C (wf Eva D) prof U W h Farm pl 438
Hungerford Addison M (wf Frances A) teams h Ohio av 2201

HUNGERFORD & BAXTER

[E C Hungerford, H J Baxter] cement contrs Rusk 2122
Hungerford Charles W (wf Ruth) stu asst U W h N Lake o 306
Hungerford Earl C (wf Alice) [Hungerford & Baxter] h Rusk 2122
Hungerford Lee R (30) died Dec 9, 1913
Hungerford Mary (wid Lee R) h W Doty o 538
Hunt George E Rev (wf Mary L) pastor Christ Presbyterian Church h Langdon 5
Hunt George M (wf Alma E) chemist F P L h N Prospect av 2d fl 308
Hunt H S (85) died Jan 21, 1913
Hunt Harry L (wf Helen L) bkpr G W B Co h S Mills 415
Hunt Henry J (wf Sarah K) civ engr Mead h N Blair 312
Hunt John W (wf Clara E) travs N & S Co h W Johnson 110
Hunt Margaret stu h Langdon 5
Hunt Marvin D h W Johnson 110
Hunt Maud I h W Johnson 110
Hunt Melvin h W Johnson 110
Hunt Richard stu h Langdon 5
Hunt Walter H (wf Hattie) state school insp h W Wilson 426
Hunt William pupil nurse h (S M) Sanitarium
Huntley Sarah Mrs (80) died Oct 1, 1913
Huntley Grace Mrs h N Pinckney 206
Huppeler Herman A (wf Mary) restaurant 406 h E Wilson 406
Huppeler Josephine h N Hancock 26
Hupprich William (wf Randine) h W Mifflin 316

HURD RICHARD W

(wf Julia E) dentist 1626 h Winnebago 1628
Hurd Sophia A h W Wash av 1109
Hurlbert Belle M steno and bkpr h S Henry 316

HURLEY BROS

[Thomas J, George D] grocers Univ av 611
Hurley George D [Hurley Bros] h Univ av 721
Hurley James E (wf Elizabeth) draym h E Dayton 923
Hurley Mary T (wid Harry) h Univ av 721
Hurley Richard farm lab h Monroe 2209
Hurley Thomas J [Hurley Bros] h Univ av 721

WE Electrical Supply Co. BURCH Will Wire your House For CASH or ON TIME

OLSON & VEERHUSEN CO. HIGH GRADE SHIRTS MADE TO ORDER

Hurst James S emp N W Ry h N Blair o 25
Hurst Winnie Mrs (31) died Jan 27, 1914
Huseboe Andrew (wf Theresa A) macht G M Co h N Baldwin 301
Huseboe Andrew A (wf Lucy) h Jackson 2221
Huseboe John A (wf Martha W) saloon 2432 Winnebago h Evergreen av 2006
Huseboe Olin mason h Jackson 2221
Huseby George G (wf Harriet) salesm Hokanson h Jenifer 933
Huseby Nina A h Jenifer 933
Huset Adelia emp Y W C A h E Johnson o 324
Huset Albert (wf Mary E) lab h (S M) Emerson o 424
Huset Hilda drsmkr h E Johnson o 324
Huson Ruth G steno French Battery h N Carroll 209
Huss Arthur C (wf Laura) firem N W Ry h E Wash av 1208
Huss Grace steno H H Morgan h N Warren 318
Huss Mat (66) died Oct 2, 1911
Huss Christine A (wid Peter) drsmkr 318 h N Warren 318
Hussey Florence Mrs emp Fess House h E Doty 119-123
Hussey Gertrude C h W Mifflin 223
Hussey Harold H emp Kennedy D Co h W Mifflin 223
Hussey Hazel h W Mifflin 223
Hussey John (wf Ida B) brakem N W Ry h E Dayton 1123
Hussey John H (wf Florence) tailor h W Mifflin 223
Hussey Mary E (wid Joseph) h W Mifflin 223
Huston Frank D cash Valvoline Oil Co h Williamson o 841
Hutchcroft Lester W (wf Edna A) statistician state Bureau of Vital Statistics h N Blount 308
Hutchins Dorothea B h N Lake o 435
Hutchins Frank A (64) died Jan 25, 1914
Hutchinson Fred O h N Webster 18
Hutchison Helen lib asst U W libr h Jefferson 1919
Hutchison John H (58) died Jan 8, 1912
Hutchison John Troy (19) died June 20, 1911
Hutchison Viola T (wid John H) h Jefferson 1919
Huth Wm (70) died Apr 19, 1912
Hutton George (wf Isabelle) forem U W farm h Farm pl 428
Hyatt C Frederick picture framer Kneller h State 201
Hyde Georgia (wid Grant M) h N Park 2d fl s 415
Hyde Grant M instr U W h N Park 2d fl s 415
Hyde Will Henry (50) died Sept 8, 1911
Hyde William stu h N Park 2d fl s 415

HYLAND AGNES

Milliner 113 N Hamilton h E Mifflin o 214
Hyland Agnes G musician Lyric h Atwood av 313
Hyland Charles J (wf Susan) ptr h Atwood av 313

MADISON'S LEADING MUSIC STORE
WISCONSIN MUSIC CO., 20 N. CARROLL STREET

WEHRMANN For Traveling Bags and SUIT CASES

Hyland Edward J app Dem h Atwood av 313
Hyland Emma G teacher Lincoln school h N Franklin 141
Hyland George W (wf Annie) macht Dem h S Henry 112

HYLAND JAMES P

(wf Anna G) cigars 6 W Mifflin h E Dayton 108
Hyland Jennie millinery mkr h E Mifflin o 214
Hyland John G (wf Emma) grocer 854 h E Johnson o 854
Hyland Joseph I (wf Helen Z) mgr Family Shoe Store h S Mills 224
Hyland Mary h E Mifflin o 214
Hyland Nicholas J (wf Agnes) boilermkr Peper h E Wilson 524
Hyland Patrick H instr U W h Langdon 248
Hyland Peter P street inspr h N Franklin 141
Hyland Regina K clk Woolworth h Atwood av 313
Hyland Walter A (wf Lenora K) mgr Lyric h Atwood av 313

HYLAND WALTER J

(wf Rose M S) plumber gas fitter 115 E Doty h W Wilson 418
Hyland William G steno J I Case h S Henry 112
Hynum Hiram emp Am Thresherman h Spaight 1150

I

Ibenthal Mary (wid John F) h Drake 1026
Ibershoff Carl H instr U W h N Prospect av 202
Ibsen Herman L stu h W Dayton 1304

ICKE JOHN F

(wf Della) civil engineer r 255-6 119 E Wash av h Univ av 1113
Idell Susan L h N Brooks 230
Iderius Angeline governess N Pinckney 529
Ignoto Francesco lab h W Wash av o 758
Illegan Anthony J (wf Christina J) teams h Drake 1023
Illegan John (wf Daisy E) emp Conklin h S Frances 22
Illegan see Ellgan
Illini Pietro shoemkr Carlson h W Wash av 725

ILLINOIS CENTRAL RY CO

L L Lamp agt, frt and pass depot W Wash av 604, 603
Imangen Agnes dom E Gilman 104
Imig Annie C h S Dickinson 805
Imig George (wf Annie K) ptr paperhgr h Riverside drive 601
Imig Walter J stu h Riverside drive 601
Imrie James E h N Pinckney fl U 202
Inbusch Mabel D (wid Frederick C) h Wis av 321
Independent Harvester Co Albert Sperle clk S Livingston 301-7

MISS WEST 5 CENT CIGAR Geo. Wiese, Mfr

SAVINGS LOAN & TRUST CO PAYS 4 PER CENT on Time Certificates.

Independent Order of Foresters High Court of Wis J C Proctor H S r 6 Marston bldg W Main 2d fl 17
Independent Order of Foresters hall S Pinckney 4th fl 1, 3
Independent Order of Odd Fellows Hope Lodge No 17 W Mifflin 308
Independent Telephone Mfg Co L W Burch owner mfrs of telephones and switchboards N Frances 131-41
Industrial Co-Operative Union (Inc) r 26 S Pinckney 3d fl 3
Inger Hazel bkpr h E Johnson o 606
Inger Lottie (wid James) clk Wiswall h E Johnson o 606
Ingersoll Leonard R (wf Ethel S) assoc prof U W h West Lawn av 1933
Ingold Charles P (wf Delia) draftsm G M Co h Center av 616
Ingold Fernanda E exp nurse h Lathrop 131
Ingraham Frank Mrs emp A Cohn & Co h Jenifer o 1125
Ingraham Frank B (wf Maud) macht N & S h Jenifer o 1125
Ingraham Harry N (wf Leda) flagm N W Ry depot h S Livingston 410
Internal Revenue Office Herbert H Manson collector r 13 E Mifflin 2d fl 4

INTERNATIONAL HARVESTER COMPANY OF AMERICA

A R Anderson gen'l agent office S Blount 301-11
International Mercantile Agency Otto Hibma mgr r 9, 10 S Carroll 8
Inter-State News Co (branch) Jane A Keirnan agt W Wash av 644
Introvai Calagero (wf Margarita) lab h Gwinnett ct (764) 734
Introvai Filippo lab h Gwinnett ct (764) 734
Introvai Paolo lab h Gwinnett ct (764) 734
Introvai Salvatore lab h Gwinnett ct (764) 734
Ireland David (wf Ella M) teams h Sherman av 3259
Ireland George V (wf Elenora R) clk H Krehl & Son h S Park 314
Ireland Henry R (wf Emma E) patrolm h W Mifflin 211
Ireland Theresa maid N Pinckney 308
Irish Isabella H (wid Joseph E) h (S M) Lakeside 395
Irvin Charles J (wf Helene G) plaster contr h (B B) Delaplaine ct 911
Irving School (sixth ward) Jenifer 1005
Irving The Belle C Crowe propr apartment house dining rooms Sterling pl 419
Irwin Howard firem St P Ry h W Wilson 538
Isaacson Anthony W (wf Naomi) travs h Jenifer 2d fl 1224
Isabell Frank L (wf Ruth M) marine engr Keachie h Waubesa 2429
Isberner George A (wf Kate E) mens furnishings 404 E Wilson h S Hancock 141
Ising John A (92) died Mch 15, 1912
Ising W Sumner (wf Ethel) emp M G & E Co h N Franklin 3d fl 8
Iskowich Samuel clk M C Shoe Store h N Hamilton 119
Itobajevich Kata emp P L Co h E Wilson 625
Ivanicovich Angelo filler French Battery h S Baldwin 207

SAVINGS Can be Safely Invested to Net 5½% and 6% with STONDALL-TOFTOY COMPANY

FOREST MILLS Fine Weave Underwear, Hand Finished at BURDICK & MURRAY COMPANY

Iverson Martin (wf Rangheld) ret mason h E Gorham 945
Iverson Olga emp P L Co h Williamson 1411
Ives Mary lib asst h W Gilman 218

J

Jaann Jacob emp French Battery h S Frances 21
Jabbs Michael lab G M Co h Williamson 1028
Jaastad Henry O pharmacist Luckey h E Johnson o 902

JACK FREDERICK C
(wf Adeline) merchant tailor 224 King h Sommers av 703
Jack Herbert E (wf Mae W) carp h Williamosn o 1015
Jack Oscar W (wf Mattie) macht F & J h Williamson 1015
Jack Paul stu h Sommers av 703
Jackett William macht F & J h N Warren 417
Jackman George W (wf Margaret J) osteopath r 207-8, 119 E Wash av h Madison R F D 3
Jackman Margaret J h Madison R F D 3
Jackman Ralph W (wf Ethel I) [Richmond, Jackman & Swansen] h E Gorham 137
Jackson, Alice F h N Carroll 323
Jackson Arnold stu h N Carroll 323
Jackson Benjamin cook h Milton 821
Jackson Bettina h N Carroll 323
Jackson Corwell (wf Margie N) mech engr h Chadbourne av 2011
Jackson Della M maid h W Doty 532

JACKSON, JACKSON & JACKSON
[James A, Reginald H, James A jr] phys surgs N Hamilton 110
Jackson James A (wf S Josephine) [Jackson, Jackson & Jackson] h N Carroll 323
Jackson James A jr [Jackson, Jackson & Jackson] h N Carroll 323
Jackson Mattie R teacher Washington school h E Johnson 116
Jackson Norman A (wf Pearl) waiter h N Blair o 210
Jackson Peter W (wf Savannah) emp Cooley h N Blount 118
Jackson Ralph h Jenifer 1206
Jackson Reginald H (wf Elizabeth S) [Jackson, Jackson & Jackson] h N Carroll 415
Jackson Robert porter h W Mifflin 119
Jackson Roy emp Jacobsen grocery h Jenifer 1206
Jackson Sydney C h N Carroll 323
Jacobs building King 101-105
Jacobs Charles W (wf A Mina) lab h North 223
Jacobs Ella C (wid William) h E Gilman 142

JACOBS F W CO
bonds mortgages securities suite 427-8 E Wash av 119

BREAD Use SPENCER'S LOG CABIN

PIPER BROS. THE BIG BUYERS THE BIG GROCERY THE BIG SELLERS

Jacobs Frank W (wf Caryl F) pres F W Jacobs Co h E Gilman 152
Jacobs Lucinda R Mrs h Harrison 712
Jacobs Mary E (wid William H) h Fox av 2137
Jacobs Mary F kindergarten teacher (private) h Fox av 2137
Jacobs Nathan clk Madison Cigar Co h S Park o 117
Jacobs Otto (wf Mary) lab h Powers av
Jacobs Wilhelmina Mrs (79) died Nov 22, 1911
Jacobsen Alice dom Edgewood av 1155
Jacobsen Anna asst cataloguer hist lib h N Carroll 324
Jacobsen Annita (wid Ole) h E Main 3d fl 210
Jacobsen Bertha O bkpr Jacobsen h N Franklin 20
Jacobsen Carl (wf Millie) emp B S S Co h Winnebago 2138
Jacobsen Clara bkpr h N Franklin 20
Jacobsen Esther stu h N Franklin 20
Jacobsen Gerhard (wf Elizabeth) coll M G & E Co h E Wash av 2d fl 508

JACOBSEN OLE R

(wf Thena) grocer 201 E Main 107 S Webster h N Franklin 20
Jacobsen Thora D steno Parker Educ Co h N Franklin 20
Jacobson Clarence emp B S S Co h Jenifer 1404
Jacobson Edward N (wf Bertha) 1203 grocer 1201 dry goods h Williamson o 1201
Jacobson James P (wf Effie H) asst instr U W h Conklin pl 710
Jacobson John emp A Cohn h Williamson 1345
Jacobson Julius N brakem N W Ry h S Pinckney fl 1 124
Jacobus Pauline (wid Oscar) h Langdon 263
Jaeger Carl C (wf Ella) forem Olds Seed Co h N Hancock o 143
Jaeger Caroline Mrs midwife 143 h N Hancock 143
Jaeger Christian F (wf Hilda) forem M S Co h E Main 324
Jaeger Christian S (wf Caroline) ret h N Hancock 143
Jaeger Leonard emp U W h Lathrop 104
Jaeger Samuel lab G M Co h S Baldwin 205
Jahn Edith L emp A Cohn & Co h Williamson 1020
Jahn Otto J cashier Am Ex Co h S Butler 107
Jail County Dane W Main 219
Jakala Jacob (wf Cecelia F) emp U S S Co h S Park 518
Jakala Paul (wf Bertha) lab h S Lake rear 115
Jakala Steven emp S W Ry h Milwaukee 2744
Jake Benjamin P emp M S Co h Jenifer 909
James Albert E (wf Ida E) static tax comm h Orton ct 716
James Francis lab h W Main o 629
James John J (32) died Jan 6, 1913
James Joseph T (wf Ella) emp G M Co h N Broom 116
James Martha G (wid Sheffield L) h Spaight 945
James Mary M (wid Joseph H) h W Johnson 3d fl 811
James Robert E emp P L Co h W Main o 629

LET Decorating Painting Framing MAUTZ BROS. Signs Paper Hanging DO IT

YOUR Examined. A Perfect Fit in Glasses guaranteed at Gamm's. W. BALLINGER, Optician. EYES

James Roy W stu h E Wilson 117
James Winifred M (wf Anna) travs h E Wilson 117
Jameson Norman engr M G & E Co h E Wash av 509
Jamieson Gerald W lawyer h N Butler 29
Jamieson Hugh C asst cash Bk of Wis h Langdon 708
Jande Alvin F (wf Ella) forem French Battery h E Wash av 2242
Janeck Emil O (wf Rosella) forem Hokanson h S Broom 2d fl 207
Janeck Susan (wid Gustave) h S Broom 2d fl 207
Janes Charles A bricklayer h N Hamilton 312
Janes Mary J (wid Mortimer A) h N Hamilton 312
Janes Mortimer A (72) died July 22, 1913
Janesville & Madison Traction Co G Pickhardt mgr E Wash av r 409 119

JANESVILLE SAND & GRAVEL CO (INC)
W E Poenichen mgr E Wilson 729

JANICEK JOSEPH F
ladies tailor o 16 E Mifflin h N Butler 27
Janicke Charles A (wf Ida F) macht M K L Co h Dixon 2201
Janke Anna pupil nurse h (S M) Sanitarium
Jansky Clara pupil nurse Mound 925
Jansky Cyril M (wf Nellie) assoc prof U W h Jefferson 2117
Janusch Freda emp Alford h E Johnson 152
Janssen Christ ret h E Doty 1st fl 125
Janssen Edward G J opr D C Co h W Mifflin 219
Jaquish Casper stu h Jenifer 1054
Jaquish Charles A (wf Ida E) macht F W E Wks h S Few 510
Jaquish F Jerome (wf Sophie J) macht F W E Wks h Williamson 1026
Jaquish Fred A emp G M Co h S Brearly 413
Jaquish Harold J macht F W E Wks h S Brearly 413
Jaquish Harry L (wf Adeline M) toolmkr G M Co h S Few 510
Jaquish Henry W (wf Amelia) emp G M Co h Jenifer 1054
Jaquish John B (wf Ida G) macht F W E Wks h S Brearly 413
Jaquish John H macht h S Brearly 413
Jaquish Orrin W (wf Mary A) U S letter carrier h Drake 1132
Jargo Toleff A driver Riley & Son h E Doty 103-5
Jarvis Charles W (wf Addie J D) dray line 435 h N Frances 435
Jarvis Dora maid Fair Oaks av 2002
Jarvis Florence M stu h N Frances 435
Jasper Emory C (wf Mae W) bkpr Cantwell h Sidney 405
Jastrow Joseph W (wf Rachel S) prof U W h Langdon 3d fl e 237
Jay Erskine L (wf Katherine) stu h S Mills 213
Jayne Calvin K (wf Cora) phys h Madison 1808
Jayne Ingham I clk Savings Loan & Trust Co h Madison 1808
Jeffcott John (wf Annie) mason h W Dayton 1018

COAL, WOOD, ICE CONKLIN & SONS CO.
Office: 24 E. Mifflin St. Yards: 212 S. Baldwin St.
102 Linden Street. 641-645 West Main Street.

PARSONS Printing and Stationery Co VISITING CARDS Printed or Engraved

Jefferson Moses lab h Regent 707
Jefferson Nellie h Regent 715

JEFFERSON TRANSFER CO (INC)

H G Smith pres and mgr office 3d fl 13 barns W Main 409
Jeffries Frances E emp Cohn & Co h Jenifer 946
Jeffries Grace emp Cohn & Co h Jenifer 946
Jeffries John H (wf Lillian D) forem F & J h Jenifer 946
Jeffries Mary J clk Thuringer h Jenifer 946
Jeffries Roy emp Cohn & Co h Jenifer 946
Jehenson Florence steno h N Henry 15
Jehenson Hanalene h N Henry 15
Jehenson Hazel h N Henry 15
Jehenson Mary Mrs drsmkr h N Henry 15
Jelen Filip lab h S Baldwin 201
Jelinek John H (wf Lottie)) engr N W Ry h Jenifer o 1138
Jelliffe John P (wf Eithel F) switchm N W Ry h Williamson 1021
Jenewein Alice emp B S S Co h S Bedford o 219
Jenewein Helen emp B S S Co h S Bedford o 219
Jenewein Lillian emp F W E Wks h S Bedford o 219
Jenkins Charles D carp h E Wilson 106
Jenkins Cyrus H solic h State o 425
Jenkins Edward B ptr contr rear 416 h Wis av rear 416
Jenkins Ezra (wf Myrtle L) firem St P Ry h W Main 444
Jenkins J Franklin carp h E Wash av 2d fl 217
Jenkins James F stu asst U W h N Park 415
Jenkins Nathaniel (wf Adelaide) ret h W Dayton o 512
Jenner Austin stu h State o 130
Jenner Marie A Mrs h Breese Terrace 124
Jenney Mary J (wid E) h E Gorham 151
Jenni Giovanni (wf Anna) boilermkr h Univ av 816
Jennings Grace head nurse h (S M) Sanitarium
Jennings Helen h W Wash av 2d fl 438
Jennings John G (wf Emma J) elev opr capitol h N Broom 111
Jennings Theodore B (wf Fanny) travs h W Wash av 2d fl 438
Jenny Walter pasteurizer U W h N Warren 317
Jensen Andrew K (wf Kirstine) shoes 432 State h S Hancock 145
Jensen Avis h E Wash av 1923
Jensen Carrie emp Simon Hotel h S Butler 113
Jensen Francis F stu h E Wash av 1923
Jensen Gertrude dom N Pinckney 319
Jensen James lab Horstmeyer h E Dayton 1336
Jensen James B (wf Fannie) farmer h E Wash av 1923
Jensen Jenny drsmkr h W Johnson 935
Jensen Jens Henry (wf Augusta G) emp S W Ry h Center av 631
Jensen Jens Peter (wf Sophia) carp h Evergreen av 2004
Jensen Johanna Mrs tailoring h W Johnson 935

AROUND Bernard's Boat Service 2 P. M. and 7 P. M. LAKE MENDOTA

WESTINGHOUSE LAMPS MOTORS
Electrical Supply Company
L. W. BURCH
120 S. Pinckney. Phone 1741

Jensen Lester J stu h E Wash av 1923
Jensen Louis carp h W Dayton 925
Jensen Martin (wf Thore) grocer 825 h E Johnson o 825
Jensen Mary cook Wis av 316
Jensen Morius (wf Johanna) tailor h W Johnson 935
Jensen Nels A (wf Annie M) emp Geo Nelson h Cantwell ct 418
Jensen Oscar (wf Gail L) clk A K Jensen h W Dayton 3d fl 820
Jensen Otto (wf Mary) prt Dem h E Gorham 604
Jensen Paul H (wf Johanna) clk N Y Store h W Wilson 2d fl 340
Jensen see Jehenson
Jensrud Anna cook N Lake 616
Jensvold Louise (40) died June 28, 1913
Jentry Clover emp Union Woolen Mills Co h N Blount 120
Jerabeck Amelia A (38) died March 9, 1913
Jerabeck Joseph A mail clk P O h N Butler 133
Jerde Ida M bkpr Wis Music Co h W Gorham 212
Jerde Robert B pharm Sumner & Cramton h W Gorham 212
Jerdee Edward E (wf Ruth) brkpr h Division 2243
Jerdee Gura Mrs h S Dickinson o 412
Jerdee Ida S h E Mifflin 602
Jerdee Ole O (wf Mary A) teams Fritz Bros h W Main 349
Jerdee see Gjerde
Jerdin Adella (wid Robert) h N Murray 2d fl 208
Jerdin Claude R (wf A E Shrida) mgr Greig Furniture Co h S Carroll 318
Jerdin Viola emp College Book Store h N Murray 2d fl 208
Jerrard Leigh P asst engr R R Comm h W Dayton 422
Jesse George (wf Irena E) macht N W Ry h E Dayton 1423
Jewell Arabelle L clk Bk of Wis h E Mifflin 315
Jewell Grace A clk B & M Co h E Mifflin 315
Jewell John baker Spencer h W Johnson 1309
Jewell Martin C (wf Mary C) carp h E Mifflin 315
Jewett Charles E (wf Rose) sec mgr Madison Fireproof Storage Co h N Franklin 309
Jewett Florence A h N Franklin 309
Jewett Harriett D priv sec 325 W Gorham h N Franklin 309
Jewett Julia C (wid Clarence) h S Mills 612
Jewish Synagogue Angudas Achin Anshy L Mansky rabbi Mound 827
Jimieson James A (wf Laura) forem M G & E Co h E Johnson 921
Jinkins Herman (wf Mary J) del clk Mautz h N Frances 408
Joachim Alma E marinello opr h W Main 451
Joachim Claud E emp T C Co h W Main 451
Joachim Frederick J (wf Luella M) ins h W Wash av 351
Joachim George A (wf Jessie I M) prt Dem h W Johnson 522
Joachim George H (wf Martha F) mng steward Elks Club h W Wilson 308

CREAM will please you; it's rich
ZILISCH PURE MILK CO. PH. 979

MUSIC WISCONSIN MUSIC CO. 20 NORTH CARROLL STREET **MUSIC**

Joachim George L (wf Edna F) plumb Horstmeyer h Jenifer o 1143
Joachim James M clk R B Hall h E Johnson 511
Joachim John P (wf Caroline) [Lieut Col 1st Reg W N G] stock man M S Co h Sherman av 1139
Joachim Louis W (60) died Dec 9, 1912
Joachim Louise emp Alford h Williamson 913
Joachim Louise M (wid Louis W) h E Johnson 511
Joachim Walter O bkpr F W E Wks h Sherman av 1139

JOACHIM WILLIAM C

(wf Elizabeth) barber 20 S Carroll h W Main 451
John Emma O bkpr h Hawthorne ct 411
John Julius emp H B Co h W Gorham 320
Johns Edward F (wf Estella) supt heating constr U W h Jefferson 1623
Johns Ella emp P L Co h Williamson 1018
Johns Louis C (wf) emp N W Ry h Williamson 1006
Johnson Aaron G (wf Ruth W) instr U W h Lathrop 132
Johnson Adella M millinery mkr h Evergreen av (1814) 1808
Johnson Agnes L teacher h N Henry 626
Johnson Albert J (52) died Oct 16, 1913
Johnson Albert M mgr Forest Hill Mauseleum h State 3d fl 210
Johnson Albert N bkpr D M & S h S Livingston 415
Johnson Alfred emp U S S Co h Fairview 1123
Johnson Alfred J gardener h (S M) Lakeside 323
Johnson Alvin O accountant Wis Tax Comm h Woodville Wis
Johnson Amelia 2d cook Pryor h N Frances 308
Johnson Andrew macht P L Co h Jenifer 1123
Johnson Andrew J (wf Mary A) [Johnson & Springen] h N Hancock 2d fl 109
Johnson Andrew L (wf Inger) jan police station h N Franklin 303
Johnson Andrew O (wf Bertha) emp U S S Co h Milwaukee R F D 2
Johnson Anna dom Capital Hotel h Williamson 638
Johnson Anna dom Univ av 626
Johnson Anna waitress Elver House h E Wilson 520
Johnson Anna canvasser h Spaight 2d fl 941
Johnson Anna S stu h Monroe o 1425
Johnson Arthur emp Cohn & Co h Sommers av 408
Johnson Arthur E assemb M K L Co h Willard av 2d fl 619
Johnson Arthur T lab h E Mifflin 514
Johnson Austin coll Dem h N Henry 10
Johnson Bendena emp Pantorium h N Frances 308
Johnson Benjamin (82) died March 3, 1913
Johnson Benjamin H (22) died Nov 5, 1911
Johnson Bertha emp P L Co h W Johnson 548
Johnson Bertha Mrs h E Mifflin 516
Johnson Bertha R emp Dem bdry h Lakeland av 729
Johnson C emp B S S Co h Williamson 747

FOR MEN Let us remind you of the best in Clothing and Furnishings **OLSON & VEERHUSEN CO.** **FOR BOYS**

LaPOSA, 10c STRAIGHT
Geo. Wiese, Mfr

Johnson C Albin J (wf Hulda S) treas Olson & Veerhusen Co mgr tailoring dept o 7-9 N Pinckney h Sherman av 1030
Johnson Carl A (wf Bertha C) pres Gisholt Machine Co h E Gilman 142
Johnson Carl F macht S T M Co h Elmside blvd 1807
Johnson Carl J (wf Carrie) iron worker capitol h E Gorham o 1026
Johnson Carl J (wf Mary A) musician h King 3d fl 202
Johnson Carl J Mrs drsmkr h King 3d fl 202
Johnson Carl Olaf (wf Mary) M F D sta No. 3 h Winnebago o 2111
Johnson Carl M (wf Anna R) tailor Grinde h N Hamilton 309
Johnson Carl S (wf Thora) mason Marks h E Dayton 1316
Johnson Carol J (wf Florence) macht F W E Wks h N Few 322
Johnson Charles emp N C E L h Williamson 1120
Johnson Charles H (wf Ida A) sta baggagm N W Ry h Jenifer 3d fl 844
Johnson Christ emp M P Co h Milwaukee R F D 2
Johnson Christian emp M S Co h Frances ct (3) 606
Johnson Christiana (wid John Peter) h W Dayton 412
Johnson Christine h N Brooks 222
Johnson Christine (wid Albert J) h R F D 2
Johnson Clarence G emp bagg room N W Ry h S Franklin 15
Johnson Clarence M (wf Elenore M) asst chf clk bd control h W Doty 541
Johnson Cornelius del clk N Weber h E Wash av 820
Johnson Dewey emp M P Co h Milwaukee R F D 2
Johnson Earl teams Frederickson h S Paterson 5
Johnson Earnest tailor O & V Co h N Franklin 119
Johnson Edward (wf Sophia) macht G M Co h S Dickinson 411
Johnson Edward Christ carp h W Main 349
Johnson Edward (wf Gertrude) lab h Erin 922
Johnson Edward J (wf Gertrude M) clk St P Ry h S Mills 608
Johnson Edwin A steno F W Jacobs Co h Williamson 1120
Johnson Elbe H (wf Bertha) asst instr U W h Bowen ct 1127
Johnson Elena S cook N Henry 615
Johnson Eliza emp Simons' Hotel h S Butler 113
Johnson Ella lino opr Journal h W Main 529
Johnson Ella O clk K & Co h W Johnson 701
Johnson Ellen G emp Lawrence h E Mifflin 208
Johnson Emil teams Conklin h E Gorham 402
Johnson Emil (wf Augusta B) cement contr h Dunning o 2237
Johnson Emma Mrs h Williamson 920
Johnson Emma (wid John A) cook Cardinal Hotel h S Franklin o 124
Johnson Ernest brakm N W Ry h S Blair 134
Johnson Esther opr W T Co h S Butler 20
Johnson Frances (wid Alexander) boarding h Moulton ct 323
Johnson Frances A maid h Elmside blvd 1807

JOHNSON FRANK A
(wf Hannah) propr Court House Cafe 121 h W Main o 121

Steamer Shawls and Auto Robes WEHRMANN'S 116 King St. Phone 666

Before purchasing a... **Home or Building** See what we have to offer Stondall-Toftoy Company

Johnson Frederick C (wf Mary A) mason contr h S Blair o 8
Johnson Frederick O (wf Martha J U) carp h E Dayton 936
Johnson Freeman D (wf Margaret B) macht F W E Wks h Lakeland av 729
Johnson George E (wf Elenore) travs h E Main o 513
Johnson George J (wf Mary) ptr Heick h Spaight o 842
Johnson Gerhard macht G M Co h Milwaukee R F D 2
Johnson Gertrude stu h N Murray 2d fl 315
Johnson Gertrude E instr U W h N Brooks 221
Johnson Gilbert (wf Susan) emp F W E Wks h Railroad rear 1950
Johnson Gustave (wf Mary) mason h Buell 205
Johnson Gustave M (wf Effie M) ptr Wis Constr Co h N Orchard 220
Johnson Harmon W (wf Ella M) travs h West Lawn av 2102
Johnson Harry (wf Louise A) teams Mansfield h E Wilson o 137
Johnson Harry E (25) died Sept 23, 1911
Johnson Hazel A steno R L Wright h W Gilman 127
Johnson Helen V steno Journal h S Butler 110
Johnson Henry emp French Battery h Williamson 1120
Johnson Henry (wf Augusta) state treasurer h (S M) Lakeside 220
Johnson Henry (wf Ida M) engr St P Ry h N Henry 10
Johnson Henry C (wf Mary I) cabinetmkr Frederickson h W Doty 113
Johnson Hobart S (wf Elizabeth H) 1st v-pres Gisholt h E Gorham 130
Johnson Ida A h Elmside blvd 1807
Johnson Ingrid M steno dept Ins h N Henry 10
Johnson Irving (wf Leona) teams C & D h Williamson 1007
Johnson Iver (wf Brita) lab h Cantwell ct 420
Johnson Jacob M (wf Lillian R) bkpr P L Co h S Ingersoll 608
Johnson James (wf Dorothea) instr U W h Lathrop 131
Johnson Jessie A steno bkpr F & J h E Wash av 616
Johnson Jessie Gurnee Mrs (45) died Dec 11, 1911
Johnson John macht M G & E Co h W Dayton 412
Johnson John emp B S S Co h S Frances 19
Johnson John A (30) died Aug 15, 1911
Johnson John A bkpr Mansfield h E Wilson o 137
Johnson John A (wf Bertha) h W Johnson 548
Johnson John A (wf Julia) asst wire chf W T Co h N Franklin 21
Johnson John B (wf Isabelle) ret farmer h (S M) Pine 414
Johnson John C ret stockman h S Butler 20
Johnson John C stu h E Gilman 142
Johnson John L (wf Martha M) steamfitter h Willard av (800) 804
Johnson John T engr M S Co h W Dayton 412
Johnson Jorgen emp M P Co h E Wash av 1937
Johnson Joseph emp F & J h Milwaukee R F D 2
Johnson Julia C (wid Gilbert) h Monroe 1713
Johnson Julia C (wid Ole O) clk V M D Co h S Hancock 136
Johnson Julia M bkpr Oppel h E Mifflin o 114

START A SAVINGS ACCOUNT WITH THE
SAVINGS LOAN & TRUST CO

TIP-TOP HAS QUALITY SPENCER 607-9 Univ. Ave. BREAD

Johnson Knudt (wf Ella J) real estate h N Orchard 2d fl 124
Johnson Laura B teacher M H S h N Henry 626
Johnson Lena Mrs h Williamson 1043
Johnson Levi (wf Olga M) motorm S W Ry h Waubesa 2204
Johnson Lewis J (wf Anna) firem Fuller h W Doty o 115
Johnson Lewis L (wf Olive) examiner ins dept h W Wash av 2d fl 407
Johnson Lillian h (S M) Lakeside 220
Johnson Louis L emp ins comm h E Wilson 117
Johnson Lulu M lino opr Journal h W Wash av 224
Johnson Mabel emp B S S Co h Winnebago 2127
Johnson Marcus E (wf Anna O) carp h Moulton ct 314
Johnson Martha (wid Albert) h Sherman av o 1622
Johnson Martha (wid Eric) h Jefferson 1810
Johnson Martin del clk M P Co h State 2d fl 123
Johnson Mary (wid Nels) h W Main 529
Johnson Mary C clk U W ext div h Cantwell ct 418
Johnson Mary K (wid Alfred) rooms h N Broom 414
Johnson Mattie emp Pantorium h N Frances 308
Johnson Maurice I (wf Eleanore B) treas G M Co h W Gorham 7
Johnson Melvin L candymkr M C Co h E Mifflin 514
Johnson Melvin L (wf Maude) steamfitr h (S M) Van Deusen rear 204
Johnson Millard stu 4C h (S M) Lakeside 220
Johnson Millie (wid Alfred) undertaker's asst h E Mifflin 1144
Johnson Mont G (wf Mary) lock tender h Sherman av 1622
Johnson Morley H h Lakeland av 729
Johnson Morris T carp Findorff h Moulton ct 314
Johnson Morris W travs h West Lawn av 2102
Johnson Nels lab h Buell 205
Johnson Nels A cobbler 1954 Railroad h Williamson 1120
Johnson Nels J (wf Lillie) [Monona Dredging Co] h Sherman av 1102
Johnson Nettie drsmkr h Evergreen av (1814) 1808
Johnson Niels v-pres gen'l mgr Jefferson Trans Co h E Main 2d fl 208
Johnson O O Mrs clk V M D Co h S Hancock 3d fl 136
Johnson Ole C (wf Christine M) emp M P Co h Ohio av 2104
Johnson Olive T exp nurse h E Mifflin 514
Johnson Ollis J (wf Jennie) engr St P Ry real estate Wash bldg h W Wash av 3d fl 440
Johnson Orvey travs h E Wash av 616
Johnson Oscar mldr G M Co h Williamson 1045
Johnson Oscar (wf Borgheld) emp G M Co h Jenifer 1450
Johnson Oscar (wf Ora) steamfitr h s s Cedar 1st w Maple
Johnson Oscar G A macht M K L Co h Elmside blvd 1807
Johnson Ovey (wf Susan) firem No. 2 sta M F D h E Wash av 616
Johnson Peter emp Conklin h E Gorham 402
Johnson Peter G (wf Karina) emp M F Co h N Frances 308
Johnson Phoebe (wid John B) h N Henry 626

BURTWORTH WILTON RUGS Excel in Quality, Style and Finish— BURDICK & MURRAY CO.

MAUTZ BROS. DECORATORS, PICTURE FRAMERS
116 N. Carroll, 118 State St., Phone 1217

Johnson Rae teacher Marquette school h W Doty 426
Johnson Raymond M h King 3d fl 202
Johnson Reginald S macht F & J h S Dickinson 512
Johnson Robert C stu h N Henry 626
Johnson Robert L app G M Co h S Baldwin 413
Johnson Russell M h N Hancock 2d fl 109
Johnson S Mrs forelady B S S Co h (S M) R F D 5
Johnson Selma h W Johnson 548
Johnson Seymour H (wf Elsie) opr St P Ry h (S M) Lakeside 304
Johnson Sidney E (wf M Elizabeth) instr U W h West Lawn av 1821

JOHNSON & SPRINGEN

[Andrew J Johnson, Hans Springen] Arlington saloon E Wash av 202
Johnson Stephen (49) died Dec 25, 1913
Johnson Susan home patient h (S M) Sanitarium
Johnson Thomas B Rev rector St Raphael Church h W Main 222
Johnson Thomas L (wf Katherine E) ptr contr h Jackson 2204
Johnson Wesley (wf Margaret) travs h N Lake 129
Johnson William driver Kingston h S Blair 134
Johnson William H (wf Gertrude) emp Union Transfer h E Mifflin 120
Johnston Katherine M (wid William) h Garfield 813
Johnston Pearl nurse W Gorham 119
Johnston William (wf Mary) stu U W h Mound 828
Johr Emma O emp A I C Co h Hawthorne ct 411
Johr Ernest A del clk A I C Co h Hawthorne ct 411
Jonas Benjamin G [Jonas Bros] h S Pinckney r 15, 3d fl 1

JONAS BROS

[Frank W, Benjamin G] dry goods rugs S Pinckney 5
Jonas Donald jeweler h E Gorham 20
Jonas Frank W (wf Sarah) [Jonas Bros] h E Gorham 20
Jonas Herman O (wf Alice P) spec agt N W M Life h N Webster 17
Jones Adella R Mrs h Bernard ct 207
Jones Albert C stu h W Dayton 2d fl 812
Jones Annie Mrs h E Wash av 617
Jones Arthur (wf Ada) cook h Milton 821
Jones Berg (wf Trena) ptr h E Dayton o 1325
Jones Burr Field public playground N Livingston bet E Wash av and E Mifflin
Jones Burr W (wf Catherine) [Jones & Schubring] h Langdon 112
Jones Charles S (wf Minnie) travs h N Brooks 224
Jones Charles W stu asst U W h W Dayton 2d fl 812
Jones Chester L (wf Caroline L) prof U W h Summit av 151
Jones Cordelia O (wid A Riley) h E Gorham 11
Jones D Breese (wf Clara C) instr U W h Chandler 1416
Jones Daniel W (wf Sarah A McK) jan Stondall-Toftoy h E Johnson 1009

PIPER BROS. Are Carload Buyers of Staple Groceries. You get the Benefit

Portland Cement CONKLIN & SONS CO. Office: 24 E. Mifflin. Yards: 102 Linden 212 S. Baldwin. 641-645 W. Main **Brick**

Jones David J (wf Mary) ptr h S Mills 618
Jones Delbert S (wf Rose) lab h W Wash av o 744
Jones Dorthea Mrs (27) died June 10, 1912
Jones Dwight B (wf Mattie B) travs h Jenifer 2d fl 802
Jones E Donald (wid John) h Monroe 2234
Jones E Morris stu h Huntington ct 310
Jones Eddie lab h E Wash av 617
Jones Edward E (wf Carrie) brkpr Holley h E Mifflin 202
Jones Edward R asst prof U W h State 803
Jones Edwin D (wf Vienna) macht F & J h N Brearly 124
Jones Edwin Price (wf Theresa) del clk N W Ry h W Dayton 312
Jones Ethel G stu h W Dayton 2d fl 812
Jones Flora S (wid David F) h Howard pl 2d fl E 618
Jones Frederick bootblack h E Dayton 647
Jones George E (wf Helen) brkpr Haak h W Mifflin 448
Jones Gladys stu h W Dayton 608
Jones & Gregory building W Mifflin 20, 22, 24
Jones Gwendolyn G teacher h W Wash av 207
Jones Hannah D (wid Samuel T) h Williamson 1011
Jones Harold M clk Frautschi h E Johnson 1009
Jones Harry Paul lab h N Fairchild 114
Jones Harvey (wf Margaret) carp h W Gilman 223
Jones Hugh M stu h Huntington ct 310
Jones Ida L stu h Howard pl 2d fl E 618
Jones Irving W instr U W h N Spooner 110
Jones James Edward emp Kingston h N Fairchild 114
Jones John G emp U W h S Mills o 618
Jones John O ret h W Johnson 820
Jones Lewis Ralph (wf Mae) prof U W h Regent 1731
Jones Llewellyn (wf Nell) farmer h Castle pl 420
Jones Louis C h Williamson 1006
Jones Maldwyn L asst U W h Univ av 1015
Jones Martha Anna Mrs h N Fairchild 114
Jones Myrtle E clk U W h W Johnson 820
Jones Olive Field public playground bet Chadbourne, Regent and Roby Road
Jones Renette princ Brayton school h W Wash av 207
Jones Richard Lloyd (wf Georgia) pres State Journal Printing Co editor Wis State Journal h Harvey Terrace 941
Jones Richard R ngt watch F & J h N Baldwin 544
Jones Robert stu h E Johnson 1009
Jones Robert (wf Genevieve) emp O M Nelson h W Wilson 532
Jones Rose H (wid Hugh G) h Huntington ct 310
Jones Samuel K (wf Lottie) macht G M Co h S Hancock 2d fl 144
Jones Sarah (wid William C) h W Dayton 2d fl 812
Jones Sarah A Mrs (80) died May 28, 1913

SOUVENIR Spoons and Forks at **GAMM'S**

FOR SALE New and Second Hand Billiard and Pool Tables at . . . CRONIN'S

JONES & SCHUBRING

[Burr W Jones, Edward J B Schubring] suite 2 S Carroll 14
Jones Susan Charlotte Lloyd Mrs (79) died Oct 26, 1911
Jones Thomas E (wf Jane A) instr U W h Breese Terrace 140
Jones Thomas Lloyd (wf Calla) princ M H S h Madison 1906
Jones Victoria E teacher h W Johnson 820
Jones Walter (wf Nora) travs h E Johnson 318
Jones William H (wf Margaret J) coll Conklin h W Wash av 207
Jones William M waiter Madison Club h N Blount 118
Jones William W clk agric dept Wash D C h W Gilman 124
Jones Willis C (wf Ida M) expert J I Case Co h Rutledge 1147
Jongeneel Antoinette H steno ind comm h W Gorham o 409
Jongeneel Sophia T (wid Louis G) h W Gorham o 409
Joranson Einar (wf Esther) instr U W h W Dayton 3d fl 809
Jordan Alexander P (wf Magdalena) real estate h Brittingham pl 720
Jordan Alice Mrs (75) died Oct 31, 1913
Jordan Anton P meat cutter J F Jordan h Monroe 1821
Jordan Clarence R (wf Bessie) motorm S W Ry h Atwood av (374) 316
Jordan Conrad F (wf Hilda) meat market 908 Williamson h S Ingersoll 413
Jordan F Thomas driver A O White h N Bassett 2d fl 312
Jordan Gertrude M clk h N Bassett 2d fl 312
Jordan Herman emp U W ext div h S Baldwin 611
Jordan Ida Mrs h S Baldwin 611
Jordan James H (wf Selina E) supt h S Baldwin 613

JORDAN JOHN F

(wf Laura A) meat market 1821 h Monroe 1821
Jordan Salvanous (wf Minnie) steamfitter h W Gilman 220
Jordan Samuel S (80) died Jan 26, 1913
Jordan Thomas S (wf Agnes) pressman T & K h N Bassett 2d fl 312
Jordan Vernon helper F & J h Atwood av (374) 316
Jordan Wilford C mail messenger h N Bassett 2d fl 312
Jordan see Jerdin
Jorgensen John h Winnebago 2108
Jorgenson Magdalena E maid N Carroll 640
Jorgensen Martha maid h E Gorham 952
Jorgenson George Mrs emp Cohn & Co h Williamson 1018
Jorgenson George (wf Susie) emp Cooley h Williamson 1018
Jorgenson Johanna dom E Gorham 102
Jorgenson John teams Cooley h Williamson o 1325
Jorgenson Nick pipe fitter h N Orchard 202
Jorgenson William assem F & J h Winnebago 2108
Jorstad Marie maid Morrison 1339
Jorstad see Gjerstad
Josey Jarius A (wf Chestina M) jan h N Henry 312
Joslin Elizabeth V teacher h W Wash av 1125

OFFICE SUPPLIES PARSONS Printing & Stationery Co

MILK will please you and the baby
ZILISCH PURE MILK CO. PHONE 979

Joslin George A Rev ret h W Wash av 1125
Joss Clara M h W Wash av 404
Jost John baker Krebs h W Johnson 305
Jostad Barney M (wf Matilda) field probation officer h Spaight 939
Jostad Christian emp M P Co h S Dickinson 505
Josten Ferdinand (wf Lulu) travs Piper h E Wilson 3d fl w 132
Journal building S Carroll 115-123
Journey Rockwell C stu h N Murray 419
Joy Sarah h W Wilson 634
Joyce Patrick H lab h E Mifflin 642
Juckem Charles P clk F P L h N Orchard 126
Juday Chauncey (wf Magdalene E) asst prof U W h Lathrop 35
Juday George B stu h N Charter 414
Juday James A (wf Elizabeth A) lab h N Charter 414
Juday Mattie May stu h N Charter 414
Juday Wesley D stu h N Charter 414
Judd Clifford W (wf Beryl) condr S W Ry h Willard av 610
Judd Floyd E (wf Bertha) cond S W Ry h St Paul 521
Judd Roy C (wf Grace) asst U W h W Dayton 1306
Judge Ann (wid Michael) h E Gorham 929
Judge Julia (wid James) h N Henry 515
Judkins Stillman B (wf Ann Catherine) teams h Monroe 1407
Juelsen Sylvia (wid Louis) h Center av 616
Juergens Hubert F stu h Langdon 740
Julian Elmer F (wf Sarah) ice cream mkr Zilisch h S Brooks 420
Julian Ernest (wf Florence) lab Grady h Williamson o 920
Jull Clara emp Alford h E Johnson 2422
Jull Clarence lab N W Ry h E Johnson 2422
Jull Julia K emp Alford h E Main 3d fl 208
Jull Ole (wf Martha M) blks F W E Wks h E Johnson 2422
Julson Alex Mrs h Russell 2d fl (411) 1935
Juneau William J (wf Nona M) asst prof U W h Howard pl 1st fl A 618
Jung Albert G (wf Ella) macht Ritter h N Charter o 114
Jung Frederick C (wf Anna) clk A Lamboley h E Mifflin 607
Jung Gertrude (wid Frederick) h E Wilson o 518
Jung Hattie G pupil nurse h W Gilman 450
Jung Joseph emp B S S Co h E Wilson 408
Jung Joseph A (wf Rose W) shoemkr 644 Williamson h S Franklin 138
Jungbluth Frederick H (wf Salome S) tinsm Krehl h E Johnson 1235
Junger John emp F W E Wks h S Dickinson 413
Junger Joseph emp F W E Wks h S Dickinson 413
Jungmann Marie h Williamson o 1330
Jurrjens John C asst chemist U W h N Henry 422
Jutton Lee (wf Mary) div engr N W Ry h E Gorham 836
Juve Hege Mrs h S Webster 15
Juve Helen h S Webster o 109

Ask Burch the Price Of Anything Electrical
120 S. Pinckney. Phone 1741

OLSON & VEERHUSEN CO. Mothers' Preference for CHILDREN'S OUTFITS

Juve Hilda drsmkr h S Webster o 109
Juve Oscar asst dept of agric Wash D C h W Dayton 1203
Juvenile Court John C Fehlandt judge W Main 3d fl 207

K

Kaakinen Einar tailor S & B Co h W Wilson 338
Kaefer C lab U S S Co h Fair Oaks av 2115
Kaeser Lorenz P (wf Anna) sausage mkr M P Co h W Gorham 424
Kaestner Ferdinand (wf Theresa) ret h W Main 405
Kaestner Walter stu h W Main 405
Kaether Carl (wf Annie) lab h s s Monroe
Kaether Christina (wid John) h N Warren 2d fl 435
Kaether John emp F W E Wks h N Lake 109
Kaether John W app Journal h N Warren 2d fl 435
Kaether Joseph F mailing clerk P O h N Lake 109
Kaether William C mailing clk P O h N Lake 109
Kaether William W (wf Anna) lab W D Co h N Lake 109
Kahlenberg Louis A (wf Lillian) prof U W h Lathrop 234
Kahn Meyer M (wf Gussie) furrier Edwards h E Wash av 2d fl 203
Kailin Clemens emp B S S Co h Chandler 834
Kailin & Cohn [Isaac Kailin Louis Cohn] gen'l store W Wash av 754
Kailin Florence stu h W Wash av 752
Kailin Isaac (wf Anna) [Kailin & Cohn] h W Wash av 752
Kailin Louis (wf Stella) [Capital City Soap Co] h S Park 205
Kailin Mollie cash Journal h W Wash av 752
Kain Anna (wid Timothy) h W Mifflin 426
Kain James B emp Dem h W Mifflin 426
Kain Timothy (59) died Aug 21, 1912
Kain see Kahn, Kane, Koehn
Kaiser John F (wf Sadie S) macht G M Co h Williamson o 1238
Kaiser Laurence (wf Anna) butcher h W Gorham 424
Kaiser Mary (wid William) h N Paterson 315
Kaiser see Kaeser Kayser
Kalagan Malar del clk h E Johnson o 825
Kalbus Alvin W steno bd of agr h N Butler 416
Katina Mary A bkpr W T Co h S Henry 2d fl 108
Kalla Henry mldr G M Co h (S M) Gilson 1103
Kallen Horace M inst U W h Kendall av 1715
Kallen Jacob F elec Nickles h Mound 1201
Kalrath Mary seamstress h Spring 1115
Kalrath Mathias (wf Anna) prt Blied & Co h Spring 1115
Kaltenberg Anton G (wf Margaret) carp h W Dayton 1113
Kaltenberg Joseph carp h W Dayton 1113
Kaltenberg William R app carp h W Dayton 1113
Kamm Albert A (wf Verna E) engr N W Ry h Jenifer 1038

Wisconsin Music Co. 20 North Carroll Street Mason & Hamlin Pianos

TRUNKS **WEHRMANN'S**
TELEPHONE 666

Kamm Julius (wf Rosa) carp h N Frances 511
Kammer Emma B clk K & Co h W Main 531
Kammer Jacob (wf Louise) bkpr Johnson h W Main 531
Kammer John mess adm bldg U W h W Main 531
Kane Margaret Catherine (wid Henry J) drsmkr K N K Co h W Johnson 2d fl 528
Kane Henry J (44) died Dec 5, 1912
Kane James emp Conklin h Wis av 221
Kane Shirley A stu h W Johnson 2d fl 528
Kane see Kahn Kain Koehn
Kaney Hannah emp B S S Co h N Blair 23
Kaney John emp W T Co h N Blair 23
Kaney Katherine emp Alford h N Blair 23
Kaney Mary A emp 3F h N Blair 23
Kannedy Margaret (wid Marston E) h N Blair 312
Kanope Edward C (wf Eliza D) emp S W Ry h Jenifer 831
Kanope Lydia E emp B S S Co h Jenifer 831
Kanouse Calvin H (wf Phoebe M) blks 1516 h Williamson 1514
Kanouse Charles D (wf Lillian G) carp h Sommers av 407
Kanouse G Bernice stu h Jenifer 1012
Kanouse George Monroe (wf Janette) mess su ct h Jenifer 1012
Kanouse Jane E clk B & M Co h E Johnson 411
Kanouse Joseph H (wf Ella) carp h W Wilson 519
Kanouse Lois E emp E H J Lorenz h E Johnson 411
Kanouse Mary stu h Jenifer 1012
Kanouse Mary (wid J C) h Williamson 1512
Kanouse Roxana clk Brady & Co h E Johnson 411
Kanouse Sarah (wid David) h Sommers av 407
Kanouse William T (wf Anna) lab Consumer Co h Railroad 1936
Kaplan Max clk L Perlman h Chandler 832
Kappa Alpha Theta Clara Hall chaperone Winifred Rettger treas Irving pl 823
Kappa Kappa Gamma Flovilla Chickering chaperone Miss Anne Kjellgren treas N Park 425
Kappa Phi Gamma Walter Powell treas and steward Langdon 211
Kappa Sigma Henry Steinmann treas and steward N Lake 621
Kappel John (wf Susanna) macht h Railroad 1910
Karas Frank (wf Margaret) emp Fashion Livery h N Blair 212
Karas Frederick (wf Rose) lab h Williamson 2d fl 654
Karas Jane A (wid Jacob F) h N Blair 212
Karasck Frederick (wf Elsie) firem N W Ry h Jenifer 1135
Karberg Elsie A steno Capital City bank h N Blair 25
Karberg Otto F clk Plymouth Co h N Blair 25
Karberg Paul E (wf Bertha I) propr Plymouth Clothing Co 23 E Main h W Wilson 115
Karberg Richard W (wf Helen) teller Capital City bank h W Doty 29
Karberg Wilhelmina charwoman h W Dayton 2d fl 348

SIGNO, 5c Geo. Wiese, ...Manufacturer

SAVINGS LOAN & TRUST CO PAYS 4 PER CENT on Time Certificates.

Karberg Wilhelmina D (wid Frederick) h N Blair 25
Karls Anna M (wid Michael) h W Doty 512
Karls Joseph A barber E & H h W Wilson 516
Karls Mathias A (wf Ida J) h Williamson rear 1218

KARLS MATHIAS
(wf Ida J) h Williamson rear 1218
Karls Mathias J (wf Marie) sta engr Findorff h W Wilson 516
Karls Michael H (wf Emma) butcher h S Bassett 2d fl 120
Karn Amelia E clk Gilbertson & Andersen h E Dayton 25
Karn Caspar W (wf Anna) ret h N Frances 311
Karn Clarence E asst secy Boyd & Co h Jenifer 945
Karn James E (69) died Mch 24, 1912
Karn Mary L (wid James E) h Jenifer 945
Karn Oscar H elev opr court house h W Main 3d fl 207
Karn Vincent F clk Cantwell h Jenifer 945
Karn William J mgr ins Boyd & Co h Jenifer 945
Karney William (wf Rose) emp W Haak h Sidney o 467
Karney see Kearney
Karp Harry C macht G M Co h Mound 810
Karrigan see Delaney
Karsten Edward E emp Mueller Co h Maple av 2016
Karsten John (wf Mathilda) emp S W Ry h Maple av 2016
Karsten John jr motorm S W Ry h Maple av 2016

KARSTENS CARL
cabinet maker 205 W h E Gorham 636
Karstens Frank W (wf Lulu) [Karstens & Schmitz] h E Johnson 119
Karstens & Schmitz [Frank W Karstens Frederick J Schmitz] proprs The Hub W Mifflin 22-24
Kartak Franz A inst U W elec eng R R Comm h W Dayton fl 6 124
Kartak Mollie M (wid Charles H) h W Dayton fl 6 124
Karud Thora S cook Irving h Sterling pl 419
Kasdin Raphael clk S Kasdin h (S M) Lakeside 234

KASDIN SAUL
(wf Sarah) groceries 234 h (S M) Lakeside 234
Kassbaumn Henry C ptr N & H h S Second 14
Kastsianas Thomas boot black h Williamson 654
Kastner John W (wf Emma F) [Soelch & Kastner] h S Hancock o 115
Katch Joseph watchman Sinaiko Bros h Mound o 810
Katholing John macht G M Co h Williamson 1108
Katz Andrew tailor h W Doty 621
Katz Mary Mrs h W Doty 621
Katz Ralph E (wf Claudine) secy Live Stock Sani bd h S Dickinson 709
Katz Volta h W Doty 621
Kaufman Henry treas Orpheum h State 3d fl 210
Kaupert Frances Mrs h N Webster 119

SHORE ACRES, the Ideal Home Site on LAKE MONONA STONDALL-TOFTOY COMPANY Owners

GORDON HOSIERY Have the Quality well dressed Woman seek BURDICK & MURRAY CO.

Kautz Albert F (wf Ella) cupalo man S W F Co h E Wash av 2049
Kautz Andrew tailor h W Johnson 614

KAUTZ OTTO C

(wf Marguerte) shoes 1014 h Williamson 2d fl 1014
Kautz Ovanda Mrs h W Johnson 614
Kautz Walter lab h W Johnson 614
Kavanaugh Bridget (wid Terrance) h W Dayton 324
Kavanaugh Katherine V teacher h W Dayton 324
Kay Harry M phys 827 h Univ av 827
Kay Rosaline stu h Univ av 827
Kayser Adolph H (wf Hedwig C J) [mayor] h E Gorham 802
Kayser Frances E h E Gorham 802
Kayser Helen stu h E Gorham 802
Kayser Henry cigarmkr Wiese h E Main 114
Kayser Stella O stu h E Gorham 802
Kayser Vera stu h E Gorham 802
Kayser see Kaeser Kaiser Keyser
Keachie Alice B music teacher h S Mills 211
Keachie Amelia P (wid William R) h S Mills 211
Keachie Carrie E h S Mills 211
Keachie Frederick W genl contr h S Mills 211
Keachie George R genl contr h S Mills 211
Kean James P (wf Margaret) travs h W Main 316
Keane Bernice F h W Mifflin 454
Keane see Kuehn
Kearney John C (wf Edna) mgr Kearney Roofing Co 305 S Paterson h Lakeland av
Keedy Charles C (wf Minnie) jan Hawthorne school h Winnebago 2033
Keedy Edward del clk F Schenk h Winnebago 2033
Keedy Florence opr W T Co h Winnebago 2033
Keefe Michael B (wf Elizabeth) blks G M Co h E Main o 1659
Keegan Alice C teacher Marquette school h N Pinckney 202
Keegan William (wf Lena) prt Koch h Jenifer 1202
Keehner Charles H (wf Josephine) asst gen agt I H Co h W Doty 29
Keeley James Y (wf Mame W) mgr Palace of Sweets h State 2d fl 114
Keeley Lillian M teacher Longfellow school h W Dayton 912
Keeley M W propr Palace of Sweets 110-12 h State 2d fl 114

KEELEY, NECKERMAN, KESSENICH CO

Nicholas W Keeley pres, G M Neckerman v-pres, Frank Kessenich secy and treas, dry goods carpets millinery dressmaking N Pinckney 11, 13, 15, 17
Keeley Nellie J h W Dayton 912
Keeley Nicholas W (wf Kate M) pres K N K Co h W Doty 15
Keeley Richard T (wf Margaret E) actg mgr K N K Co h E Gorham 109
Keeley Robert emp K N K Co h W Dayton 912
Keeley's hall State 2d fl 108

LOG CABIN USE SPENCER'S 607-09 UNIVERSITY AVE. BREAD

CHIPPEWA Be on the safe side—always drink spring water—the purest known. Ask your doctor. Piper Bros. sell it WATER

Keenan Agnes h E Gilman 7
Keenan Flora S (wid John) h E Gilman 7

KEENAN GEORGE

(wf Mary K) phys and surgeon 2d fl 28 W Mifflin h E Gilman 28
Keenan George H genl agt Wis Life h E Gilman 7
Keesling Earl B (wf Harriet B) carp h Gregory 2502
Kehl Anna h W Dayton 310
Kehl Frederick embalmer h W Dayton 310

KEHL FREDERICK W

(wf Dora B) teacher of dancing 309 W Johnson h W Dayton 310
Kehl John teacher of dancing h W Dayton 310
Kehl Sylvester stu h W Dayton 310
Kehl William P (wf Clara) mason h W Johnson 309
Kehner Henry (wf Bertha) chef Elks Club h W Dayton 313

KEHOE BARTHOLOMEW J

(wf Alice B) boarding and sale stable 112-114 S Franklin h E Wash av 406
Kehoe John J fgt handler N W Ry h Williamson 1049
Keichinger Anna dom N Spooner 108
Keichinger Louise dom E Wilson 21
Keim Charles A (23) died July 3, 1913
Keimig Frances M h S Franklin 111
Keimig N Mrs fitter K & Co h S Franklin 111
Keimig Nicholas (wf Creszentia) porter Cardinal h S Franklin 111
Keirnan Jane A mgr Inter-State News Co h W Wash av 453
Keitt George W lecturer U W h State 803

KELAND GEORGE A

(wf Gina E) phys 2d fl 29 W Main h Winnebago 1949
Keland Olaf I (wf Alice) clk 1st Natl bank h Winnebago 1949
Keleny Nellie nurse h S Mills 622
Keliher Jerry (wf Minnie) travs I H Co h S Hancock 128
Keliher Michael J (wf Margaret J) lab F & J h E Johnson 2526
Kellar Henry emp G M Co h (S M) Gilson 1103
Keller Eleanor H stu h Stockton ct 616
Keller Henry J h N Hamilton 114
Keller Louis H Rev (wf Nettie H) clergyman h Stockton ct 616
Keller Sadie B teacher h Univ av o 710
Keller Viola tel opr W T Co h N Hamilton 214
Keller Ward N emp B S S Co h (S M) Lakeside 221
Keller Valuska M Mrs h E Johnson 643
Keller W J Mrs teacher W H S h N Lake 2d fl 312
Keller William J (wf Grace H) instr U W h N Lake 2d fl 312
Kelley Alice nurse h N Park 1st fl s 415
Kelley Charles N (wf Bertha) dist mgr Remington Typewriter Co r 305, 105 Monona av h E Gorham 2d fl w 916

PICTURE FRAMES MAUTZ BROTHERS

EYES Have them tested now! By our expert optician W. BALLINGER at GAMM'S

Kelley Edward L (wf Catherine) cook Richardson h N Frances o 302
Kelley Frank J asst U W h State 803
Kelley Helen M steno W T Co h Spaight 1225
Kelley James carp h Regent 909
Kelley James P brakem St P Ry h W Dayton 710
Kelley Joanna C (wid George M) h W Johnson 2d fl 811
Kelley John W (wf Pauline) engr St P Ry h W Dayton 710
Kelley Lorenzo D (95) died March 12, 1913
Kelley Mabel G clk ext div U W h W Johnson 2d fl 811
Kelley Martha H clk K N K Co h W Mifflin o 540
Kelley Martin J driver Am Ex Co h W Dayton 710
Kelley Mary A (wid Patrick) h W Dayton 818
Kelley Mary H (wid James) h W Dayton 712
Kelley Mary Ellen steno agr Bldg U W h W Dayton 818
Kelley Mary P h W Dayton 710
Kelley Mathew P (wf Anna F) shoemkr h Willard av 726
Kelley Nettie M steno ext div U W h W Johnson 2d fl 811
Kelley Thomas J (wf Katharine yd forem St P Ry h N Murray 204
Kelley Thomas K firem St P Ry h W Dayton 710
Kelley Victor H (wf Anna M) gen forem S T M Co h Schiller ct 1614
Kelley William (wf Elizabeth) travs h S Hancock apt 2 17
Kelley Zita clk K N K Co h N Hancock 125
Kelliher Bartholomew E (wf Kate) engr steam roller h E Mifflin 408
Kellogg Amherst W ret h W Gilman 211
Kellogg Anne D h N Park 1st fl s 415
Kellogg Clara L clk exec office coll agr h W Dayton 1208
Kellogg Clarence (wf Julia A) clk supreme ct h E Gorham 734
Kellogg Gertrude (wid William) h N Park 1st fl s 415
Kellogg Helen Julia h N Carroll 507
Kellogg Helen R (wid LaFayette) h N Carroll 507
Kellogg Louise P editor asst secy Hist Soc h W Gilman 211
Kelly Adelia Bridget Mrs. (86) died October 5, 1913
Kelly Agnes Mrs h W Mifflin o 520
Kelly Agnes A bkpr R T Royston h W Mifflin o 520
Kelly Agnes R h W Dayton 710
Kelly Anna E (wid John) h E Johnson o 814
Kelly David E (wf Marion L) pres Capital City Lumber Co h N Henry 3d fl 12
Kelly Edward (wf Julia V) engr N W Ry h Spaight 1225
Kelly Frederick T asst U W h N Charter 228
Kelly George C (wf Elizabeth) lab h W Johnson 520
Kelly Harold driver W F Exp Co h S Baldwin 514
Kelly James C (wf Edith) lab h W Dayton 1128
Kelly James E (wf Catherine E) ship clk F W E Wks h S Baldwin 514
Kelly John h Williamson 2d fl 1325
Kelly John (89) died Nov. 29, 1913
Kelly John (wf Rose) engine disp St P Ry h Regent 909

BUILDING MATERIAL CONKLIN & SONS CO.
Office: 24 E. Mifflin. Yards: 102 Linden
212 South Baldwin 641-645 West Main

VISITING CARDS Printed or Engraved PARSONS Printing and Stationery Company

Kelly John D (wf Mary D) lab h S Bassett 115
Kelly John H (wf Mary F) mason contr 721 h W Dayton 721
Kelly Mabel steno F & J h S Baldwin 514
Kelly Martin J (wf Eva M) lab M K L Co h Dunning 2107
Kelly Mary B h Spring 1314
Kelly Robert M cashier Nat Biscuit Co h Spaight 1225
Kelly Thomas condr St P Ry h Spring 1314
Kelly William A (wf Ella M) [Schwoegler & Kelly] h W Wash av 526
Kelmhoefer Mae grad nurse h Hawthorne ct 411
Kelser Gabriel (wf Theresa) lab h Sherman av R F D 1

KELSEY & CADY

[William T Kelsey, Emil C Cady] lawyers 201-4 Wash bldg E Wash av 119
Kelsey William T [Kelsey & Cady] h N Webster 123
Kelso Leslie E A (wf Jessie Margaret) instr U W h Jefferson 1619
Kelzenberg Henry J (wf Mabel O) lab P & P D assn h Chandler 1223
Kelzenberg John H (wf Mary) lab cemetery h Chamberlin av 2209

KELZENBERG JOSEPH M

(wf Helen M) carp contr h W Mifflin 222
Kemmer Frank (wf Josephine B) meat cutter h E Johnson 127
Kemmer George A (wf Mary M) meat market 823 dry goods 827 h E Johnson o 827
Kemmer George M (wf Mary) ret farmer h W Dayton 431
Kemmer J Anton (wf Anna M) h W Dayton 431
Kemmer Sarah Scott (56) died June 8, 1913
Kemp Elizabeth Mrs (81) died Oct 17, 1911
Kemp Hubert asst adv dept Journal h W Wilson 101
Kemp May H (wid George W) h N Hamilton o 207
Kempel P Frank lino opr Dem h S Henry 112
Kemper Clayton C (wf Josephine P) bkpr I H Co h S Hancock 110
Kempf John C (wf Emilie) teamster h Allen 114
Kempthorne Charles H (wf Agnes) clk Rathskeller h N Hamilton 303
Kempton Annie M (wid A Judson) h N Carroll o 511
Kendall George emp Conklin h W Main 444
Kendall Mamie dom E Gorham 516
Kendall Thomas H (wf Hattie W) emp bag rm N W Ry h E Johnson 1152
Kendall Wayne (wf Anna B) emp Conklin h W Main o 444
Kenison Charles B (wf Sophie) teams h (S M) Van Deusen 173
Kenison Frederick C (wf Ella V) forem Kessenich h Monroe 1629
Kenison Ella emp Waltzinger h (S M) Pond 247
Kenison James H ret lab h (S M) Lawrence 918
Kenison William H (wf Elizabeth) lab h (S M) Pond 247
Kennedy Adella Mrs h E Doty fl B 125

KENNEDY BROS

[Thomas F, Grover F) dentists r 213-16 E Wash av 119

BERNARD BUILDER OF BEST BOATS 624 East Gorham Street Telephone No. 373

HURLEY "Four and Six" Portable Vacuum Cleaners
NEWEST AND BEST
Electrical Supply Co.— L. W. BURCH — 120 S. Pinckney

Kennedy Carroll F (wf Margaret G) asst mgr Singer S M Co h N Franklin 133

KENNEDY DAIRY CO (INC)

S F Kennedy mgr Univ av 618
Kennedy Ella opr W T Co h E Mifflin 2137
Kennedy Frank (wf Aura) travs h W Mifflin 449
Kennedy Frank A (wf Mary C) instr U W h S Spooner 605
Kennedy Grover F [Kennedy Bros] h N Pinckney 201
Kennedy Helen B h N Pinckney 201
Kennedy James K (wf Mary H) city lab h W Dayton 347
Kennedy John (50) died April 26, 1912
Kennedy John (45) died Dec 28, 1912
Kennedy Julia Mrs h N Murray 3d fl 421
Kennedy Lillian C steno R J & S h N Pinckney 201
Kennedy Maurice (37) died Nov 23, 1913
Kennedy Richard V (wf Ella) mldr G M Co h E Dayton 1118
Kennedy Stephen F gen'l mgr Kennedy Dairy Co h Hawthorne pl 3d fl n 404
Kennedy Thomas F [Kennedy Bros] h N Pinckney 201
Kennedy see Kannedy
Kenney building W Main 119
Kenney John T (wf Sarah C) pres Dane Abstract of Title Co [Kenney & Wrabetz] h Vilas 2010
Kenney Thomas F secy Dane Abstract of Title Co h Wis av 407
Kenney & Wrabetz [John T Kenney Voyta Wrabetz] lawyers W Main o 115
Kennicott Anna emp Dem h Jenifer 743
Kentzler Andrew R (wf Emma P) [Kentzler Bros] h E Dayton 29
Kentzler Anna (wid Andrew M) h N Webster 19

KENTZLER BROS

[Andrew R, Milo M] livery and boarding E Doty 107-11
Kentzler Ernest firem Park Hotel h W Main 531
Kentzler Milo M (wf Katarine A) [Kentzler Bros] h S Pinckney 209
Kentzler Robert B sales cor F & J h N Webster 19
Kentzler Ruth P stu h E Dayton 29
Kenyon Irvin W (wf Sadie) del clk Wells Fargo h W Gorham 435
Kenzler Edna h N Baldwin 214
Kenzler Esther tel opr W T Co h N Baldwin 214
Kenzler Katherine (wid William) h N Baldwin 214
Keown Robert McA (wf Frances B) asst prof U W h N Spooner 118
Kepke Caroline drsmkr o 311 State h Huntington ct 312
Kepke Cora A steno h Huntington ct 312
Kepke Frederick W pharm K & T h Huntington ct 312
Kepke Herman (wf Carrie M) ngt watch capitol h Huntington ct 312
Kepke Martha M bkpr Kroncke h Huntington ct 312
Keppel Frank R (wf Marie) carp h W Dayton 605


ICE CREAM will please you; it's delicious
ZILISCH PURE MILK CO. PH. 979

BABY Won't be Half so Hard to Bring up if you have a Talking Machine at Home **WISCONSIN MUSIC COMPANY, Madison**

Kercher Katherine (wid John) rooms h E Wash av 502
Kercher Louise h E Wash av 502
Kerin John (wf Minnie Mary) city lab h Milton 612
Kerin John F app elec W F & M Co h W Main o 653
Kerin Mary maid h N Prospect av 130
Kerin Mary (wid Michael) emp P L Co h W Main o 653

KERN ALBERT
propr Hofbräu buffet 202 King restaurant 123 S Webster h King o 202
Kern Otto (wf Katharine) emp H B Co h W Gorham 320
Kernan James G (wf Florence) mldr S W F Co h N Livingston 309
Kernan John H (wf Eliza W) [mill agt] roofing u 323 E Wilson h Spaight 1034
Kernan Lillian M emp state supt pub prop h E Johnson 127
Kernan see Keirnan
Kerns Walter emp A Cohn h Williamson 913
Kerr Alexander prof emeritus U W h Langdon 140
Kerr M B Miss instr U W h Sterling pl 419
Kerr Robert (wf Ellen) v-pres, treas and mgr New York store 5 W Main h W Wilson 302
Kershaw Kate secy Justice Timlin h W Gilman 14
Kersten Leo farm lab h Univ farm
Kerwin Catherine h E Gorham 745
Kerwin Charles F (wf Emma) macht St P Ry Co h W Johnson 3d fl 811
Kerwin James C justice supreme ct h E Gorham 9
Kerwin James D emp Conklin h E Gorham 745
Kerwin John M (wf Mary) sec forem N W Ry h E Gorham 745
Kerwin Patrick P (wf Joanna) ret h E Gorham 745
Kessenich Adelaide stu h E Gorham 648
Kessenich Alois stu h N Murray 420
Kessenich Elsa stu h E Gorham 648
Kessenich F Phil (wf Loretta) clk K N K Co h N Park 207
Kessenich Frank (wf Ernestine L) secy and treas K N K Co 11-17 N Pinckney h E Gorham 648
Kessenich Harry E acting mgr K N K Co h E Gorham 648
Kessenich Henry mgr B J Stevens est r 241 119 E Wash av h N Murray 420
Kessenich J Frank (wf Esther) acting mgr K N K Co h N Paterson 429
Kessenich John jan St Mary's Hospital h S Brooks 722
Kessenich John G (wf Gesina) bkpr J J Kessenich h E Johnson 612

KESSENICH JOHN JACOB
(wf Helen E) carp contr 1327 Spring h Chadbourne av 1840
Kessenich Julia h N Murray 420
Kessenich Katharine maid Howard pl 613
Kessler Albertina h N Frances 323
Kessler Bertha h N Frances 323

OLSON & VEERHUSEN CO. The Store with a Purpose To Deserve YOUR PATRONAGE

GEO. WIESE Makes the... "JULIUS CAESAR"

Kessler Hugo J carp h N Frances 323
Kessler Ida (wid Henry) h S Franklin o 133
Kessler Walter jan Doty school h N Frances 323
Kester John A (wf Emma) [Kester & Meier] carp contr 2344 h E Mifflin 2344
Kester & Meier [John A Kester, Chas E Meier] proprs Royal Theatre Atwood av 405
Ketcham Edna M h N Charter 222
Ketcham Edward A (wf Annette R) state ins examiner h N Charter 222
Ketcham Harley E stu h N Charter 222
Ketcham Iva N stu h N Charter 222
Ketchum Edith I teacher h Vilas 1914
Ketchum Isaac P (wf Josephine) secy and mgr Democrat Printing Co 114-24 S Carroll h Sherman ave 1220
Ketchum Lawrence L (wf Lucy L) chf engr capitol r 23b G fl e wing capitol h Vilas 1914
Ketchum Leslie W stu h Vilas 1914
Ketchum Maud E h Vilas 1914
Ketchum Verner A (wf Iva B) clk B Olson h N Sixth 118
Ketchum W Merritt engr R R Comm h Vilas 1914
Keuling Katherine (wid Julius) h Williamson 1154
Keuling Julius (wf Gertrude) macht F W E Wks h Williamson 1154
Keyes Elizabeth h W Doty o 549
Keyes James G teams Keyes h R F D No 6
Keyes Jeremiah R city inspr h W Doty o 549
Keyes John T (wf Margaret) condr St P Ry h W Dayton 324
Keyes Lyman S (22) died Feb 16, 1913
Keyes Martha C (wid Julius H) h W Wash av 346
Keyes Minnie E G Mrs h E Wash av 310
Keyes Robt J teams h R F D 6
Keyes Sadie C stu h R F D 6

KEYES WILLIAM

(wf Katherine) sand, gravel, gen'l contr h R F D 6
Keyes William R stu h R F D 6
Keyser Raymond travs Hess Bro h W Main o 113
Kidd Curtis C carp Findorff h W Mifflin 210
Kidder Charles J stu h Mound 1112
Kidder Harriet L libr h Mound 1112
Kidder Samuel T Rev (wf Mattie E) ret h Mound 1112
Kidder William A (wf Mae L) mgr Singer S M Co h N Henry 501
Kiefer Frederick (wf Ella M) lab G M Co h E Dayton 1425
Kiefer Jacob h N Few 112
Kiekhoefer Alma E stu h W Dayton 612
Kiekhoefer Amanda I teacher Brayton school h W Dayton 612
Kiekhoefer Benjamin A emp capitol h W Dayton 612
Kiekhoefer Gustavius F Rev (wf Christine) presiding elder Madison Ger Evangelical Assoc h W Dayton 612

Everything in Leather Goods WEHRMANN'S 116 King St. Phone 666

CONSERVATIVE INVESTMENTS Yielding 5½ and 6% may be Purchased from STONDALL-TOFTOY CO., 21 W. Main Street

Kiekhoefer Viola M stu h W Dayton 612
Kiekhoefer William H instr U W h W Dayton 612
Kienle John (wf Katherina) lab S & K h W Johnson 454
Kifer Edwin H gen'l supt M G & E Co h N Henry 3d fl 12
Kifer Marie G (wid George E) h N Henry 3d fl 12
Kiland Gustav H (wf Caroline M) chf asst fire marshal h W Mifflin 3d fl 412
Kilb Johanna (wid Joseph) h Jenifer 1325
Kilbourn Creameries Co Chas G Riley pres and treas, C A Limp v-pres and mgr office r 19 N Pinckney 3d fl 25
Kilcannon Alice L (wid Craton) housekpr h W Wash av 624
Kiley Daniel F (wf Mina) emp St P Ry h W Main 653
Kiley Edward (wf Carrie) gas service forem M G & E Co h W Doty 551
Kiley Glenn C stu h W Main 653
Kilgore Clyde E (wf Cecelia) macht Journal h W Wash av o 501
Kilgore Ellen M (wid Erasmus) h W Mifflin 523
Kilgore Forrest M (wf Ann) [Tracy & Kilgore] h W Wash av 2d fl 529
Kilgore Lura B steno Haswell h W Mifflin 523
Kilgore Rita B steno A H Smythe jr h W Mifflin 523
Kilgust Alfred C emp M G & E Co h (S M) Gilson 1020
Kilgust Berdella H clk Thos Olson h (S M) Gilson 1020
Kilgust Frederick (wf Emma) forem M G & E Co h (S M) Gilson 1020
Kilgust Rupert emp capitol h (S M) Gilson 1020
Killerlain John J (wf Agnes S) emp B S S Co h E Johnson 515
Kilmer Eva M asst U W h N Lake 523
Kimball Alice Mrs h N Hamilton fl E 213
Kimball Frank E (wf Fannie) ptr Klein & S h W Main 315
Kimball Henry D (wf Elizabeth) travs h Jenifer 1308
Kimball John stu h N Hamilton fl E 213
Kimball Tula Mae bkpr Cooley h Jenifer 1308
Kind John L asst prof U W h Sterling pl 4th fl n 425
Kinder Lem (wf Cora) bkpr h N Hamilton o 111
Kindschi Arthur A emp O K M W Co h Maple av 1827

KINDSCHI CHRISTIAN E

(wf Nellie E) O K Metal Weatherstrip Co 1827 h Maple av 1827
Kindschi Clarence F (wf Fannie) asst supt Prud Ins Co, h E Johnson 1204
Kindschi George W (wf Lydia K) propr Excelsior Shoe Store 109 State travs h N Butler 128
Kindschi John A (wf Emma) [Gastrow & Kindschi] h Sommers av 623
Kindschi Raymond R emp O K W S Co h Maple av 1827
Kindschi Walter E drafts F W E Wks h Maple av 1827
Kindt Emil H (wf Sophia) h Jenifer 1138
King Alma clk Simpson & Co h W Main 339
King Arthur H (wf Ethel M) mess Wells Fargo h W Dayton 3d fl 715
King Carrie B (wid Franklin H) h Farm pl 415

START A SAVINGS ACCOUNT WITH THE
SAVINGS LOAN & TRUST CO

TIP-TOP THE BEST MADE BREAD
SPENCER Telephone 1875

King Charles Mrs emp H Cohn & Co h Dewey 1330
King Charles W (wf Mary Alice) macht G M Co h Dewey 1330
King David H sub clk P O h W Johnson 2d fl 431
King Elizabeth T (wid Charles I) h State 628
King Erma M steno A D Conover h S Mills 107
King Evelyn M (wid Charles) h W Gilman 431
King Frank J (wf Theresa A) carp h E Gorham 1031
King Franklin H (63) died Aug 4, 1911
King George A clk N Y Store h W Wash av 416
King Grace L public steno r 308, 105 Monona av h W Wash av 411
King James A linotype opr Cantwell h W Mifflin 317
King John yard man Simons Hotel h S Butler 113
King John M (wf Mary) carp h Corry 2119
King John P salesmgr Schoelkopf h Wis av o 223
King John T (wf Mary A) [clk municipal ct] (pres Dane co agr soc) h State 535
King Luliley S Mrs h Jenifer 1201
King Ralph E emp Cantwell Print Co h W Wash av 416
King Ralph S (wf Florence) h Farm pl 415
King Sophia Mrs h W Main 339
King Vista M Mrs (33) died Aug 6, 1913
King Walter S chauffeur h S Webster 7
King Wilford I instr U W h Conklin pl 710
Kingery Pearl maid Mound 925
Kingman Edward D (wf Hortense E) asst prof U W h N Prospect av 3d fl 308

KINGSLEY GEORGE P

(wf Sarah J) clairvoyant phys 518 h State 518
Kingsted John T (wf Ella) emp M G & E Co h Williamson 1145
Kingston Cora h Jenifer 1113
Kingston Frank W (wf Clara M) mldr h Farwell (210) 2446
Kingston George B (wf Sena D) teams h Farwell (222) 2434
Kingston John T (wf Helen) general store 3361 h Sherman av 3361
Kingston Margaret M h Milwaukee 2741
Kingston Mary R h Jenifer 847
Kingston Mary W (wid William) h Jenifer 1113

KINGSTON PAUL

(wf Mary) taxicab hack and baggage line 22 S Carroll 643 E Wilson h Jenifer 847
Kingston Richard E teams h Milwaukee 2741
Kingston Thomas (wf Alice M) ngt forem Kingston h Milwaukee 2741
Kingston Thomas E (wf Grace G) forem Kingston h Jenifer o 829
Kingston Thomas W (wf Mabel) macht G M Co h Williamson 2d fl 1325
Kinne Burdette I stu h N Brooks 214
Kinne Jeannette M (wid William H) h N Brooks 214
Kinne William S (wf Ethel S) asst prof U W h Oakland av 808

BON TON CORSETS The "Corsets de luxe" of America BURDICK & MURRAY CO.

ARTISTIC INTERIOR FINISHING **MAUTZ BROS.** 118 State Street 116 N. Carroll St. Telephone 1217

Kinnerud Lillie steno T S M Co h N Brearly 122
Kinnerud Mabel H steno S L & T Co h N Brearly 122
Kinnerud Olaf S (wf Anna) tailor O & V h N Brearly 122
Kinney Alice M steno La Follette & Rogers h W Doty 435
Kinney Andrew (wf Margaret) pkg delivery h W Doty 435
Kinney Andrew J (wf Helen) forem G M Co h Williamson 916
Kinney Annie T cook Cosy restaurant h Sommers av 622
Kinney Edmund F (wf Elizabeth) plumber Metz h Chandler 1322
Kinney James E (wf Mary C) patrolman h E Johnson 1034
Kinney Josephine E h W Doty 435
Kinney Julia A clk and steno U W h E Johnson 1034
Kinney Mary h Sommers av 622
Kinney Michael lab M G & E Co h S Blair 134
Kinney Sarah D clk h N Charter 450
Kinsman Floyd E gas eng tester F & J h Merry 219
Kirch Agnes M h Jenifer 834
Kirch Agnes (wid John) h Jenifer 834
Kirch Albert h Jenifer 834
Kirch Annie Mrs h E Mifflin 208
Kirch Annie B teacher h E Mifflin 208
Kirch Charles H engr state high comm h W Gorham 441
Kirch Charles J (wf Myrtle) saloon 206 King h E Wilson 306½
Kirch Iza B clk tax comm h E Mifflin 208
Kirch John (65) died Apr 18, 1912
Kirch Julia drsmkr h W Mifflin 448
Kirch Louise J clk K & Co h Jenifer 834
Kirch Theodore A clk C J Kirch h Jenifer 834

KIRCHOFFER WILLIAM G

consulting sanitary and hydraulic engr 3d fl 24 N Carroll h Monroe 1924
Kiker Edward macht G M Co h S Baldwin 221
Kirkpatrick Burton emp F W E Wks h Winnebago 2131
Kirsch George carp h E Wilson 502
Kirst Ernest J farm lab U W h Farm pl 438
Kirwin Mattie L asst to principal Marquette and Lapham schools h N Pinckney 202
Kirzinger Theresa B waitress Hofbraü h W Main o 111
Kispert Barbara h E Wilson 131
Kissam Everett T (wf Julia A) macht F W E Wks h Cantwell ct 410
Kissell Ida E clk secy state h N Hamilton o 207
Kitagawa Tometoro T (wf Yone) importer Japanese goods u 121 h S Hamilton u 121
Kitson Bert brakm N W Ry h Jenifer 1346
Kitson Edward J (wf Clarabelle) condr N W Ry h Dunning 2127
Kitson Frank brakm N W Ry h Jenifer 1346
Kitson Helen maid W Gorham 7
Kitson Thomas F (wf Margaret) ret h Jenifer 1346

Marigold Butterine Costs one half as much as the best creamery butter. The only kind that's just as good. **PIPER BROS.** sell tons of it.

COAL CONKLIN & SONS CO. WOOD
24 EAST MIFFLIN STREET

Kitson William brakm N W Ry h Jenifer 1346
Kittelson John A (wf Blanche O) stu h N Warren o 207
Kittle Edward caller N W Ry h Williamson 906
Kittle William (wf Tena B) secy Board of Regents of Normal Schools h Wis av 411
Kittleson Arthur I h W Gorham 430
Kittleson Edwin S (wf Amelia H) teams T S M Co h S Franklin 22
Kittleson Ella G teacher h W Gorham 430
Kittleson Helga h W Gorham 430
Kittleson I Milo (wf Ida O) asst secy Savings Loan & Trust Co h Drake 935
Kittleson Isaac E (wf Cornelia) travs h W Gorham 430
Kittleson Robert macht F W E Wks h Dixon 2208
Kivlin Mae I steno dairy dept U W h W Gorham 138
Kivtle Olga dom E Gorham 524
Kjellgren Anne E asst U W h N Park 425
Kjervik Andrew O (wf Rose) carp h Upham 2401
Klabek Emma cook N Carroll 323
Klaila Charles M (wf Agnes) expert Rumely h N Blair 209
Klanicka Blanche grad nurse h Wis av 525
Klassy Ernest R clk G M Co h Russell 1936
Klatsch William F (wf Josephine T) cigars 320 State h N Henry o 119
Klauber & Hobbins building E Main 23
Klauber Sophia h Monona av 211
Klavunda Mary dom h King 206-12
Klawitter Frederick E (wf Augusta M) h Jenifer 1120
Klein Adam (wf Louise) farmer h S Brooks 815
Klein Clara h Univ av 511
Klein David asst prof U W h Iota ct r 402 145
Klein Edward h S Brooks 815
Klein Elizabeth K opr Western Union N W depot h Univ av 511
Klein Fred (wf Kate) [Klein Statz Co] h E Gorham 1049
Klein Henry B ptr Mautz h Univ av 511
Klein Henry R bkpr State bk h W Wash av 345
Klein John (71) died Mch 16, 1913
Klein Katherine (wid Leonard) h Univ av 511
Klein Katherine H steno U W h E Gorham 1049
Klein Leonard ptr Klein Statz h E Gorham 1049
Klein Leonard (wf Elizabeth) meter repr water dept h Univ av 511

KLEIN STATZ CO
(Fred Klein, William H Statz) wall paper, decorators State 413
Klein Vivian h S Brooks 807
Klein William J (wf Elizabeth A) tinsmith S & M h N Franklin 145
Klein see Cline
Kleiner Daisy h Oakridge av 1105
Kleiner Joseph E (wf Minnie) pres M C Co h S Paterson 416
Kleiner Leo A (wf Emeline) travs h Linden 333

CHIME Should chime in harmony. Ours do and we have a large variety. Hall, colonial and alarm clocks—GAMM CLOCKS

BILLIARD Cronin can save you money on all SUPPLIES

Kleiner Mathias (wf Mary) mason contr h Oakridge av 1105
Kleiner William G (wf Antoinette) cement finisher h Lathrop 2
Kleinfeldt Henry (wf Ella I) teams S W Ry h Jackson 2249
Kleinfeldt John (wf Susan A) emp B S S Co h Waubesa 2112
Kleinfeldt Wells emp B S S Co h Waubesa 2112
Kleinheinz Adelaide W steno agr hall U W h N Charter 412
Kleinheinz Amelia V stu h N Charter 412
Kleinheinz Anna C clk Kennedy Dairy Co h N Warren 430
Kleinheinz Anthony F (wf Margaret H) mgr B Kleinheinz h Erin 915
Kleinheinz August (wf Barbara) dry goods 714 h Univ av 2d fl 714
Kleinheinz Bruno (wf Filomena) restaurant saloon 702 h S Park 702
Kleinheinz Caroline C h N Charter 412
Kleinheinz Frances stu h N Charter 412
Kleinheinz Frank J jan h Farm pl 434
Kleinheinz Franz C (wf Kunigunda) instr U W h N Charter 412
Kleinheinz George F (wf Lucia K) clk h Erin 913
Kleinheinz John A emp Kennedy Dairy Co h N Warren 430
Kleinheinz Joseph A (wf Theresa H) clk B & O h Hawthorne pl 2d fl n 404
Kleinheinz Lorenz (wf Caroline J) lab h Williamson 1423
Kleinheinz Lorenz (wf Helena) lab city h S Baldwin 306
Kleinheinz Lorenz H (wf Helen) ret h N Warren 430
Kleinheinz Monica A steno U W h N Charter 412
Kleinheinz Veronica clk Rentschler 226 State h S Baldwin 306
Kleinheinz Walter app Olson Bros h S Park 702
Kleinheinz William h N Warren 430
Kleinheinz William O clk Menges Pharmacies h S Park 702
Kleinpell Irma teacher M H S h S Henry 214
Kleinschmidt Emma dom Jefferson 2025
Klemme Mary (wid Anthony) h Oakridge av 601
Klief Edward W (wf Amy) del clk Kroncke h Emerald 1030
Klief John h S Frances 210
Klief John (wf Mamie) emp Marschall D L h N Frances 210
Klief Theresa emp Univ av 934
Klieforth Alfred W stati N Y Life h N Murray 212
Klieforth Carl T floorman Statz h N Murray 212
Klieforth Caroline (wid William) h N Murray 212
Klinefelter Barbara teacher h N Pinckney 312
Klinefelter Frances (wid Henry G) h N Pinckney 312
Klitsner Jesse L (wf Matilda) travs optician h S Hamilton apt B 121
Kljakic John lab G M Co h S Baldwin 201
Klose Henry W (wf Anna) travs h W Mifflin 217
Klotz Charles treas Phi Kappa Sigma h Langdon 619
Kluehs Henry C emp F W E Wks h Williamson 752

KLUETER & CO

wholesale grocers flour feed baled hay feed mill E Wash av 909-11
Klueter Daisy Mrs h Madison o 1910

HANDIEST PRINTING OFFICE IN THE CITY
PARSONS PRINTING AND STATIONERY CO.


BUTTER-MILK will please you; it's healthy
ZILISCH PURE MILK CO. PH 979

Klueter Harry (wf Anna) chf chem State Laby h Spaight 904

KLUETER HERMAN

(wf Effie) grocer 506 E Wilson h Spaight 1132
Klueter Ice Co [wholesale only] E Wash av 909-11
Klueter Julius (wf Fredericka) office 909-11 E Wash av h Spaight 921
Kluever John (wf Mary) teams h E Wilson 1045
Klusmann William F (wf Mary) under sheriff h S Henry 216
Klusmann-Gleason Mrs milliner 117 N Hamilton h N Pinckney 314
Knabe Henry macht S T M Co h Rusk 2150
Knabe Henry A (wf Mary) supt French Battery h Rusk 2150
Knabe Herman W (wf Fredericka) forem S W F Co h E Wilson 1321
Knapp Olive C waitress Cronin h N Franklin 8
Knapp William H macht M K L Co h Spaight 912
Knechtges John J (wf Elizabeth M) [Blankenheim & Knechtges] h Mound 1219
Knechtges Mary (wid Anton) h S Blair 3
Knechtges William P carp Frederickson h S Blair 3
Kneebone Clara clk h (S M) Van Deusen 208
Kneebone J Mrs emp B S S Co h (S M) Van Deusen 208
Kneebone John U (wf Laura) ptr h (S M) Van Deusen 208
Kneeland Norman L travs h W Wash av o 453

KNELLER FURNITURE CO

S Kneller propr King 203
Kneller Samuel (wf Anna) propr Kneller Furniture Co 203 King h N Webster 21
Knesevitch Nicholas lab h Clymer pl 613
Knettig Anna clk Dem h Jenifer 743
Kney Ena h E Johnson 128
Kney Eugene O (wf Clara) cashier State Bank h E Johnson 128
Kney Paul (wf Maud M) credit mgr F & J h E Gorham 803
Knight Ella B C Mrs (60) died Jan 31, 1912
Knight Henry S asst exam civ service comm h W Doty 420
Knight Irving B (wf Minnie) clk W K & H h S Mills 1
Knights of Columbus Hall W Main 3d fl 25, 27
Knights of Maccabees hall W Mifflin 3d fl 28
Knights of Pythias hall E Wash av 3d fl 110
Knipe T John (wf Mary E) jan Dem h S Franklin 117

KNIPPRATH MOTOR CAR CO

E Main 211
Knipprath William G (wf Alice B) [Knipprath Motor Car Co] h W Gorham 2d fl 207
Knobloch Fannie (wid Frederick) laundress h W Dayton 2d fl 338
Knoch George (52) died June 5, 1913
Knoch Henry (wf Mary) pack delivery h Univ av 1205
Knoch Henry F farm lab h Univ av 1205

HOUSE WIRING Done By Us is Approved BURCH Electrical Supply Co. Telephone 1741 120 S. Pinckney St.

OLSON & VEERHUSEN CO. EXCLUSIVE J. B. STETSON HAT STYLES

Knoch John J h Univ av 1205
Knoch Martha Elizabeth Mrs (85) died Nov 5, 1911
Knoche Adelaide A proof reader Dem h W Dayton 427
Knoche August (wf Kathrina) lab Conklin h W Dayton 427
Knoche George emp Waltzinger h W Dayton 427
Knoche Gustave time clk G M Co h W Dayton 427
Knoche Helen proof reader Dem h W Dayton 427
Knoche J Karl cost clk G M Co h W Dayton 427
Knode Anna E Mrs h Sidney 405
Knoerr Ottilia (wid George) h N Broom 304
Knoerr see Cnare
Knoff Richard R elect U W h N Broom 414
Knope Carl (wf Cora) loco firem h W Doty 546
Knope Lydia emp B S S Co h Williamson 714
Knowles Charles B (wf Sophia) cutter B S S Co h N Franklin 2d fl 12
Knowlton Harry N (wf Zulne C) asst engr F P L h N Lake apt 306 509
Knowlton Jennie S (wid Amos A) h Kendall av 1717
Knowlton Margaret R stu h Kendall av 1717
Knox L Ruel steno K & Co h E Mifflin 209
Knox Patrick B Rev rector St Patrick church h E Main 404
Knuchell Robert D piano tuner h Williamson 1322
Knudson Albert J patrolman h Jenifer 1118
Knudson Aksel (wf Mayme) emp Edwards h W Mifflin 428
Knudson Christine Mrs h Jenifer 1016
Knudson Gertie dom Jefferson 1904
Knudson Herman J h Jenifer 1016
Knudson Jeanette L steno M G & E Co h Jenifer 1016
Knudson John J (wf Martha) carp h Jenifer 1118
Knudson Joseph M mess capitol h Jenifer 1118
Knudson Melvin S macht G M Co h Jenifer 1118
Knudson Rachael dom h Wis av 221
Knussmann George L (wf Alvina) carp h Williamson 1013
Knuteson Edward O (wf Marsella) bkbdr Cantwell h W Mifflin 540
Knutson Alexander J ptr K S h N Henry 111
Knutson Christine h W Main 613
Knutson John E lab h Talmadge 2319
Knutson Joseph (wf Margaret) teams Standard Oil h E Mifflin 805
Knutson Martin lab h S Baldwin 413
Knutson Ole C (wf Emma) teams Standard Oil h Proudfit 127
Knutson Ole H (wf Julia) ret h Talmadge 2319
Koch Anna dom h Langdon 260
Koch Arthur W cashier Standard Oil Co h E Wilson o 314
Koch Charles W (wf Caroline J) agt Standard Oil Co 853 E Main h E Wilson o 314
Koch Doretta M bkpr h N Orchard 129
Koch Elizabeth W h N Orchard 129

MUSICAL HOMES DEMAND GOOD MUSICAL INSTRUMENTS— Quality and Value are our Specialties . . . Wisconsin Music Co., 20 N. Carroll St.

WEHRMANN For Traveling Bags and SUIT CASES

Koch Erwin H (wf Bertha) propr print shop 3d fl 324 W Gorham h Clymer pl 2d fl 924
Koch Frank brewer Breckheimer h E Doty 123
Koch Henry (wf Dora) carp contr 129 h N Orchard 129
Koch Lillian C h E Wilson o 314
Koch Margaret Mrs (70) died Jan 3, 1913
Koch Melchior clk J X Buesseler h W Dayton 1101
Kocher Clarence L (wf Ada B) macht G M Co h Rusk 2040
Kochell Otto A (wf Lydia) dist depy Yeomen of America h Northern ct 1409
Koehler George C (wf Margaret) travs h Ohio av 2310
Koehler Herman W cigmkr H Grove Sons h S Broom 16
Koehler Jennie stu h Univ av 2d fl 723
Koehler Lucy stu h Univ av 2d fl 723
Koehler Margaret Mrs h S Broom 16
Koehn Carl J (wf Catherine D) lino macht Journal h N Franklin 12
Koehsel John E (wf Matilda S) druggist h N Brooks 217
Koehsel Minnie stu h N Brooks 217
Koelker Elizabeth S (wid William F) h Sterling pl 419
Koellen Adolph electr Home Electric Co h N Bassett 314
Koellen Catherine F folder Dem h N Bassett 314
Koellen Helen emp Dem bdry h N Bassett 314
Koellen Jacob [Home Electric Co] h Mound 1201
Koellen Joseph (wf Mary) [Koellen & Renk] h W Mifflin 522
Koellen Reiner (wf Augusta) carp contr 314 h N Bassett 314
Koellen & Renk [J Koellen, G Renk] carp contrs W Mifflin 522
Koellen Theresa h N Bassett 314
Koemple Frank P lino opr Dem h S Henry 112
Koeneke John lab h Waubesa 2118
Koenig Alfred E instr U W h S Henry 316
Koenig Edna D emp B S S Co h W Dayton 1318
Koenig Martin J mldr G M Co h N Butler 114
Koenig Walter A (wf Mary A) engr h W Dayton 1214
Koepcke Alma J drsmkr K & Co h S Bassett 117
Koepcke August J M lab h N Warren 315
Koepcke Frank A emp Findorff h S Bassett 117
Koepcke Mae steno state land dept h S Carroll 316
Koerber Alvina charwoman Madison Free Libr h Williamson 1110
Koerber John (wf Augusta) ret h Williamson 1110
Koerber John teams Conklin h N Hancock 115
Koerber Theodore H (wf Emma K B) teams h Williamson 1417
Koerth Pauline drsmkr h E Johnson o 305
Koester Erving J (wf Alma K) steno Tax Comm h E Gorham 1010
Koester Joseph M Rev rector St James Catholic church h Church ct 1128
Koffshinsky Christian C (wf Augusta) forem F W E Wks h Maple av 2010
Koffshinsky Henry C (41) died Aug 20, 1912

SMOKE A Good Cigar the JULIUS CAESAR

SAVINGS LOAN & TRUST CO PAYS 4 PER CENT on Time Certificates.

Koffshinsky Walter E elect G M Co h Jenifer 1138
Kohler Charles M (wf Edith L) electr J Eastman h N Orchard 429
Kohler Chris (wf Carrie A) cobbler 1203 Williamson h S Dickinson 414
Kohler Joseph lab h Williamson 1015
Kohler see Koehler
Kohlhaas John ptr F & J h E Dayton 1327
Kohlhepp William (wf Phoebe J) frgt forem N W Ry h E Wash av 517
Kohn & Bruns [Wm F Kohn, Henry Bruns] automobiles E Wash av 208
Kohn William F (wf Elizabeth D) [Kohn & Bruns] h Madison 2d fl 1725
Kolar Alice dom h N Pinckney 519
Kolb Jacob P (wf Mary) treas R F Co h Williamson 1319
Kolb Jacob J (wf Margaret) forem U W greenhouse h N Warren 432
Kollock George C (wf Alice G) dentist o 31 N Pinckney h E Gorham 640
Kolls Alfred C stu h Iota ct 145
Kolls August F (wf Sophie M) bricklayer h E Mifflin 1235
Kolls Joseph C h E Mifflin 1235
Kolls Rodney F usher N W Ry depot h E Mifflin 1235
Kolstad Frijthof emp S W F Co h Sheridan av 1328
Kolstad Bjarne (wf Juliana) lab G M Co h Willard av 1008
Kolter Charles mason h N Henry 121
Koltes Ambrose P (wf Susan E) ptr contr h Marion 204
Koltes Edward M (wf Katherine) R M S h Huntington ct 311
Koltes Frank (wf Annie) farmer h Sherman av 2255
Koltes Katherine (wid Peter) h W Doty 415
Koltes Rose E h Sherman av 2255
Koltes Zeno (wf Margaret) carp h W Wash av 527
Komitsch Esther emp 3F h E Mifflin o 630
Komitsch Otto (wf Mary J) pop-corn wagon h E Mifflin o 630
Komitsch Ruth emp B S S Co h E Mifflin o 630
Kommers Jesse B (wf Meta) asst prof U W h Chadbourne av 1814
Kontunen Olga dom S Butler 114
Kooch Mike bootblack 128½ State h W Wash av 750
Kooch Louis emp Mike Kooch h W Wash av 750
Kooch Peter emp B S S Co h Williamson 728
Koop William H (wf Clara H) travs h Rutledge 2d fl 1232
Kootz Arthur C stu h Sterling pl 2d fl n 425
Kopow Louis men's furnishings 414 h State o 414
Kopow Meyer (wf Fannie) plumber Owens h State o 414
Kopp A Kathryn drsmkr Janicek h N Butler 319
Kopp Barbara (wid Mathias) h N Few 401
Kopp Edward N clk B & M Co h S Henry 202
Kopp Frank L meat cutter Fosdick h N Few 401
Kopp Frank M (wf Eva) carp h S Henry 202
Kopp Josephine A clk J G Hyland h N Few 401
Kopp Louis R meat cutter Fosdick h N Few 401
Kopp Mathias H (wf Theresa K) [Hanson & Kopp] h N Baldwin 102

REAL ESTATE In all Parts of the City Owned and For Sale by . . . Stondall-Toftoy Co.

FOREST MILLS Fine Weave Underwear, Hand Finished
BURDICK & MURRAY COMPANY

Korb Wilhelmina h N Blount 110
Korfmacher Mary Mrs (73) died Aug 24, 1912
Korn Bertha (wid Christian) h E Wilson 629
Korn Charles driver Kingston h E Wilson 629
Korn Hattie emp N W R'y h E Wilson 629
Korn William H emp Kingston h E Wilson 629
Kornhauser Alexander (wf Ethel F) pres Alexander Kornhauser Co h N Pinckney 529

KORNHAUSER ALEXANDER CO (INC)
dry goods cloaks and suits W Mifflin 12-18

Korsmo Anna Mrs (73) died Nov 2, 1913
Korsmo T Conrad (wf Eva) pressman Dem h S Blair 7
Kosak Ernest carp h Jenifer 1408
Kosak Fred (wf Pauline) macht G M Co h Jenifer 1408
Kosak Louise h Jenifer 1408
Kosek Anna lib asst Madison Free Library h N Murray 315
Kosina Frank (wf Anna) tailor h W Doty 442
Koss Alfred C bkpr M G & E Co h N Hancock 25
Koss Harry A mess Cap City Bank h N Hancock 25
Koss John J (58) died Feb 26, 1914
Koss Minnie (wid John J) h N Hancock 25
Kosta Laric h S Baldwin 201
Koster Edward H (wf Jessie E) del clk Globe Bakery h E Main o 304
Koster John C (44) died Dec 31, 1912
Koukolik Anna (wid Wenzel) h E Mifflin 807
Kovacs Joseph (wf Stangar) polisher S M Co h Moulton ct 311
Kovacs Thomas (wf Helen) grocer 1331 h E Dayton 1331
Kovanda Agnes emp T C Co h W Mifflin o 538
Kovanda Anna L h W Mifflin o 538
Kovanda Clotida M emp T C Co h W Mifflin 551
Kovanda Cyrill (wf Louise M) shoemkr Malec h W Mifflin 551
Kovanda Frank tailor h W Mifflin o 538
Kovanda Frank J (wf Mary B) ptr Mautz h W Johnson o 333
Kovanda Louise M emp Pantorium Co h W Mifflin 551
Kowalke Otto L (wf Winifred) assoc prof U W h Jefferson 2012
Kowalski August M (wf Cora) macht F W E Wks h Dunning 2237
Kowalski Fred W (wf Wilhelmina) macht S M Co h E Wash av 1976
Kplkae Gustav (wf Katharine N) scavenger h W Wash av o (704) 670
Kracht Charles H (wf Mathilda A) emp F W E Wks h Maple av 2000
Kracht Grace emp F W E Wks h S Ingersoll 311
Kracht Henry C (wf Anna M) forem Fessler h S Ingersoll 311
Kracht Marvel M stu h Maple av 2000
Kracht Reuben C clk sales dept F & J h S Ingersoll 311
Kraft Agnes opr W T Co h W Dayton 345
Kraft Albert M (wf Genevieve) plumb 206 Atwood av h Dunning 1608
Kraft Alphonzo N plumber A M Kraft h W Wilson 330
Kraft Amelia emp B S S Co h W Dayton 345

BREAD Use SPENCER'S LOG CABIN

Do You Like "Home-Made" Things **PIPER BROS.** Pies, Doughnuts, Cakes and other things will please you

Kraft Amelia Mrs (53) died March 10, 1913
Kraft August carp h W Wilson 330
Kraft building W Main 111
Kraft Casper George plumber G Kraft h W Johnson 341
Kraft Charles A (wf Agnes M) bkpr G Kraft h W Main o 118
Kraft Eva M emp W T Co h W Johnson 341

KRAFT GEORGE

(wf Eva Mary) steam hot water heating plumbing and gas fitting 111 W Main h W Johnson 341
Kraft George C plumber h W Johnson 341
Kraft George Co, E J Praedel mgr 5 & 10 cent store S Pinckney 11
Kraft Helen opr W T Co h W Dayton 345
Kraft John app A M Kraft h Jefferson 1608
Kraft Louise M h W Johnson 341
Kraft Lusetta M bkpr A O White h W Wilson 330
Kraft William W app G Kraft h W Johnson 341
Kragh Elsa Mrs h W Gilman 127
Kragh Stella teacher h W Gilman 127
Kramer Elsie waitress Fair Oaks av 2002
Kramer Florence emp B S S Co h N Hancock 135
Kranz Herman E (wf Violet) stu h N Mills 130
Kratz James D travs h W Wilson 101
Kraus Agnes T h W Mifflin 442
Kraus Anna M dom h Jefferson 2015
Kraus Anton (wf Rosina) city lab h W Mifflin 442
Kraus Joseph S (wf Bertha R) macht G M Co h Cantwell ct 416
Krause Arnold F (wf Georgiana) grocer 1962 Railroad h N Sixth 26
Krause Edward R (wf Rosa) lab St P Ry h Drake 914
Krause Emil emp St P Ry h Drake 914
Krause Emil F stu h S Dickinson 308
Krause Frank H (wf Margaret) city lab h Williamson 1508
Krause George (wf Annie) teams h E Mifflin 807
Krause John ret h Jefferson 2016
Krause Lenore h Jefferson 2016
Krauskropf Francis C (wf Maud L) asst prof U W h West Lawn av 1915
Krauth Bernadine E nurse h Jenifer 718
Krauth Mary A (wid Herman) h Jenifer 718
Krebs Frank W (wf Hattie) baker 305 h W Johnson o 622

KREHL AUGUST W

(wf Josephine) East Madison Pharmacy 408 h E Wilson 408
Krehl building E Wash av 203-5

KREHL H & SON

Henry L Krehl hardware etc E Wash av 205
Krehl Henry L (wf Nettie M) [H Krehl & Son] h Jenifer 718

WHOLESALE MAUTZ BROS. 116 N. Carroll St. 118 State St. **PAINTS**

All the Newest Things in Libbey **CUT GLASS** You will find at . . . GAMM the JEWELER 3 W. Main St.

Kreid Herman A firem centr M F D h S Webster 18-20
Kreider Beulah h State 417
Kreier Charles (wf Emma) farmer h Fair Oaks av 2117
Kreier Chester E clk Haswell h Fair Oaks av 2117
Kreier Mabel h State o 423
Kreier Sylvia arm winder F W E Wks h Fair Oaks av 2117
Kreilkamp Christian J (wf Emma M) real estate ins 2101 h Division 2101

KREMER FELIX A

lawyer Kremer Investment Co 13 W Main h S Broom 14
Kremer Fred (wf Blanche H) clk h N Bassett 22
Kremer Investment Co real estate W Main 13
Kremer Peter (wf Claudia) lab h Chandler o 1320
Kremer see Cramer Kramer
Kremers Anna dom Madison 1635
Kremers Edward (wf Laura) prof U W h Vilas 1720
Kremers Gertrude M pub dom sci teacher h N Butler 151
Kremers Roland E stu h Vilas 1720
Krempin Alma maid W Gilman 131
Kressmann Frederick W (wf Mabel) asst chem F P L h Lathrop 3d fl 20
Kreth Conrad (wf Augusta) baker Globe h Williamson 824
Kretlow Emmett G (wf Barbara) barber 603 Atwood av h Jackson 2121
Kretlow Louis H (wf Clara) emp N W Ry h S Baldwin 517
Kretlow Raymond C (wf Margaret A) barber 127 State h N Fairchild o 118
Kreuger Albert W (wf Bertha A) barber Bremer h E Wash av 315
Kreul William C (wf Elizabeth) emp tool rm G M Co h E Main 1671
Kreul Wm C Co (Branch) L A Startzman mgr office furniture W Main 119
Kriegbaum William F (wf Ida) lab capitol h Williamson 1440
Krings Henry J steward Elks club h W Johnson 417
Krings Jacob L (wf Catherine) [East Side Real Est Co] h S Broom 20
Krings John H (wf Gertrude) brkpr H B Co h W Johnson 417
Kristiansen Edward (wf Ragnhild) carp h Clemens av 426
Kristiansen see Christianson
Kristnaritch Mary emp P L Co h S Park rear 112
Kroetz Gottlieb (wf Katarine) shoemkr Breitenbach h N Franklin 23
Kroetz William L (wf Maude) stu h N Franklin 23
Krogness Mons carp h E Johnson 812
Krogness Olaf carp Charles Marks h E Johnson 830
Kroken Bernard C depy reg of deeds h W Main 3d fl 13
Kroken Julius G register of deeds h W Main 3d fl 13
Krokora Marie drsmkr h N Franklin 142
Kronberg Frederick (wf Eleese) blks J Dottl h N Franklin 105
Kroncke Alfred G h W Wash av 3d fl 528
Kroncke building W Mifflin 30

CEMENT **CONKLIN & SONS CO.**
Office: 24 E. Mifflin St. Yards: 102 Linden St.
212 South Baldwin St. 641-645 W. Main Street

Everything for the Office . . . **PARSONS** Printing and Stationery Co.

Kroncke Earl h W Wash av 3d fl 528
Kroncke George (wf Harriet R) [Kroncke, Sauthoff & Murphy] h Rutledge 1121

KRONCKE H G HARDWARE CO

H Williams pres W C Glagow v-pres J C Cashin secy and treas warehouse 659 W Wash av salesrooms W Mifflin 30
Kroncke Herman G (wf Anna L) v-pres H G K H Co h W Mifflin 445
Kroncke Louis W elect U W h Jenifer 2d fl 933

KRONCKE, SAUTHOFF & MURPHY

[George Kroncke Harry Sauthoff Peter J Murphy] lawyers suite 4-6 S Carroll 8
Krone George M (wf Mary E) pres and mgr Krone Lumber Co h Morrison 1351
Krone Lumber Co [Inc.] G M Krone mgr E Main r 20 110
Kronenberg Christian (wf Gertrude) real estate 1504 h Williamson 1504

KRONENBERG FERDINAND L

(wf Julia A) architect 3d fl 18 N Carroll h Williamson 1454
Kronenberg Herman (wf Emma) emp city h N Baldwin 27
Kronenberg John F (wf Ella) macht h Williamson o 1504
Kronenberg Josephine E steno G M Co h N Baldwin 27
Kronenberg Laura Mrs h W Wilson 548
Kronquist Emil A clk Geolog dept U W h W Doty o 409
Kronquist John P (wf Kjersti) tailor O & V Co h W Doty o 409
Kroll Matilda bkpr Dem h Mound 818
Kropf Arnold Karl (wf Taleta K) travs M T & A Co h S Hancock 136
Kropf Rudolph R (wf Mabel B) secy Joseph M Boyd Co secy Home Savings & Loan Ass'n 2 S Carroll h Sherman av 1050

KROPF WALTER G

(wf Anna K) Madison Tent and Awning Co 319-21 E Wilson h S Hancock 125
Krosemann Alvin P del clk Schmedeman & Co h Chadbourne av 2214
Krosemann Clarence F farm lab h Chadbourne av 2214
Krosemann Paul F (wf Lena) carp h Chadbourne av 2214

KROSNAFSKY JACOB

(wf Leva) baker [Vienna Bakery] h S Murray o 210
Krueger Alvina maid h N Henry fl D 406-8
Krueger August E (wf Louise M) [Krueger & Tandvig] h N Paterson 315
Krueger Edward A teacher W H S h W Dayton 526
Krueger Edward F (wf Frances) butcher h Ohio av 2108
Krueger Ellen h Dixon 2206
Krueger Forrest J stu h W Wash av 518

BERNARD'S BOAT LIVERY Lake Mendota Telephone 373

ELECTRIC FIXTURES WE MAKE 'EM Cheaper Than Outside Electrical Supply Co. 120 S. Pinckney St. Phone 1741

KRUEGER JULIUS G

(wf Carrie L) lunch room 625 h W Wash av 518
Krueger Martin F (wf Jane) macht F & J h E Johnson o 711
Krueger Paul (wf Hattie E) sheet metal wkr h E Wash av o 402
Krueger Oswald K (Annie L) condr S W Ry h Dixon 2206
Krueger Robert W (wf Anna E) clk G M Co h E Dayton 1149

KRUEGER & TANDVIG

[August E Krueger Albert N Tandvig] The Rexall Store drugs N Pinckney 3
Krueger see Kreuger
Kruell George J civ engr supt constr U W adm bldg h N Charter 420
Kruell John S (wf Martha) emp G M Co h N Charter 420
Krug Angeline Mrs emp P L Co h S Paterson 313
Krug Ella dom N Carroll 515
Krug Julius J (wf Emma M) city detective h Jenifer 1338
Krugmann Christian H (wf Augusta) plumb A W Schwoegler h W Mifflin 436
Krum Andrew J ret prt h W Doty 29
Krummel Charles A (wf Mabel G) instr U W h Hoyt 3d fl 1606
Krupp Frederick M (wf Mabel G) clk 512 E Wilson h E Main 2d fl 206
Krupp Henry (23) died May 6, 1913
Krupp Maud (wid Henry) opr Bassett & Taylor h N Franklin 107

KRUSE CHARLES J

(wf Lena) sign writer confectionery 231 state h N Henry 21
Kruse Hubert sign writer h N Henry 21
Kruse Lydia M clk C J Kruse h N Henry 21
Kruse Walter J (wf Buelah E) del clk Zilisch h W Mifflin o 436
Kruse William ret h E Wash av 1967
Kruse William G H (wf Caroline) lab h N Murray 435
Kruska Elda M emp 3F laundry h N Blair 209
Kubicek Rosa h E Johnson o 648
Kubley Benjamin barber h N Bassett 2d fl 119
Kubly Vincent S (wf A Menorah) [Wolff Kubly & Hirsig] h E Gorham 619
Kudervich Julian lab G M Co h Mound 810
Kuechle Benno E statist Indus Comm h N Henry 116
Kuehl Wanda dom Jefferson 1632
Kuehn Cecelia dom N Prospect av 201
Kuehn Elizabeth maid W Doty 515
Kuehn Frederick tailor S & B Co h W Johnson o 146
Kuehn Peter J (wf Anna) h carp W Dayton 717
Kuehn Joseph teamster h W Doty 515
Kuehn John ret h W Doty 515
Kuehn Lena drsmkr h W Doty 515
Kuehne Charles ret mason h Jenifer 1046
Kuehne Philip (wf Clara D) chf clk Gas Co h Jenifer 1046

CREAM will please you; it's rich ZILISCH PURE MILK CO. PH. 979

CHILDREN Enjoy Practice with our Pianos. The Touch is Light, the Action Easy for Little Fingers, the Tone Beautiful. WISCONSIN MUSIC COMPANY, 20 N. CARROLL ST.

Kuehne Theodore (wf Rose) travs h Langdon 626
Kueltz Emma B steno civil service h N Hamilton 219
Kuhl Meta E bkpr and steno Herfurth & Son h N Hancock 10
Kuhlman Howard W (wf Clara M) U S letter carrier h N Mills 38
Kuhn Joseph J (wf Jane E) mgr newstand N W Ry depot h N Butler 2d fl 134
Kuhns George J (wf Clara A) condr N W Ry h E Gorham 117
Kuhns Harriet teacher M H S h E Gorham 117
Kujawa Lawrence (64) died May 14, 1913
Kundert Alfred [Kundert & Steinle] h W Mifflin 115
Kundert Alice L Mrs (29) died July 27, 1911
Kundert Paulus (wf Barbara) ret farmer h E Johnson 1020
Kundert Thomas clk G P & S Co h W Dayton 116

KUNDERT & STEINLE

[A Kundert W F Steinle] proprs Palace Drug store State 114
Kunert Wenzel mldr Kupfer h E Mifflin 620
Kuntz Caroline steno h W Gorham 138
Kunz Mathias (wf Josephine) cellar man H B Co h W Johnson 335
Kuolt Albert E (wf Wilhelmina) comm of banking h Sherman av 1114
Kupfer Theodore (wf Sarah) propr Madison Foundry 627-9 E Mifflin h N Blair 113
Kupfer Theodore O (wf Mabel C) mgr Madison Foundry h N Blair 217
Kureck Edmund (wf Mary) carp h W Johnson o 610
Kurimai John macht musician h Division 2205
Kurt Josephine dom W Gilman 219
Kurth Louis F E (wf Lottie) emp L C B W h Jenifer 1310
Kurz Alvina A proofreader Journal h N Murray 220
Kurz Edward F call clk G W & B h N Murray 220
Kurz Frank marble setter capitol h E Mifflin 121
Kurz Jacob (wf Mary A) lab Cooley h Williamson 1427½
Kurz Michael (wf Marie F L) ship clk state capitol h E Johnson 738
Kurz Rupert G emp Journal h N Murray 220
Kutzner E K condr N W Ry h Jenifer 729
Kvanick Anna maid Martson av 456
Kvanvig Arents macht F W E Wks h Jenifer 1126
Kvanvig Theodore (wf Gertrude) ptr h E Johnson 629
Kvern Olive Mrs h E Gorham 123½
Kvern Theodore app G M Co h E Gorham 123½

L

La Bella Giuseppe (wf Angela) lab h Milton o 714
Le Belle Kurz Anna Mrs h N Murray 220
La'Bianca Stefans lab h Regent 2d fl 824
Labram Frederick W (wf Genevieve) chf drafts highway comm h N Frances 611

HART SCHAFFNER & MARX CLOTHES
"EXCELLO" SHIRTS—"FOWNES" GLOVES—"STETSON HATS
OLSON & VEERHUSEN CO.
THE BEST CLOTHING AND FURNISHINGS

Ask for JULIUS CAESAR ALWAYS GOOD

Lacey David mess U W photographer h N Butler 133
Lacey James T (wf Minnie R) travs h N Butler 133
Lacey Thomas (wf Cecelia C) del clk Spencer h W Johnson 2d fl 435
Lacey William Randolph stu h N Butler 133

LACHER ALBERT J

(wf Frances) buffet 912 Williamson h Jenifer o 912
Lacher Frederick A (wf Alma) clk Courtney's h Jenifer 754
Lacher Hannibal (wf Sadie L) U S letter carrier h N Livingston 208
Lacher Jessie M clk M E & G Co h Jenifer 754
Lackner John h Church ct 1112
La Crosse Bridget (wid Thomas) h Jenifer 940
La Crosse Clara L clk 226 State h Williamson 1102
La Crosse Matthew (wf Elizabeth) real estate h Williamson 1102
La Crosse Thomas T boilermkr N W Ry h Jenifer 940
Ladwig Agnes W h S Baldwin 311
Ladwig Augusta L (wid Julius) h Dunning 2130
Ladwig Avald B (22) died May 17, 1913
Ladwig Carl A (wf Wilhelmina) lab G M Co h S Baldwin 311
Ladwig Carl F (wf Hattie) firem N W Ry h S Few 305
Ladwig Elizabeth J M clk h S Baldwin 311
Ladwig Herbert C pattern mkr G M Co h S Baldwin 311
Ladwig Walter A mldr S W F Co h S Baldwin 311
Ladwig William F emp N C E L h Dunning 2130
Ladwig William F (wf Rosina) pump sta N W Ry h Williamson 1126
Ladwig see Ludwig
Lafferty Robert (71) died Nov 13, 1912
Laflash Walter W (wf Mary L) lab Consumer's h Spring 1228
La Follette Robert M (wf Belle C) [U S Senator] (La Follette & Rogers) h Maple Bluff farm town of Madison
La Follette Robert M Co pubs La Follette's Weekly Magazine W Main 3d fl 115

LA FOLLETTE & ROGERS

[Robert M La Follette Alfred T Rogers] lawyers W Main 2d fl 119
La Follette William (65) died April 30, 1913
La Follette William H mail clk La Follette's h Sherman av 1141
La Follette's Magazine building W Main 115

LA FOLLETTE'S WEEKLY MAGAZINE

Robert M La Follette Co proprs Frederick W MacKenzie managing editor W Main 3d fl 115
Lahm John (wf Margaret) electr M F D h E Johnson 2d fl 753
Lahm Peter (74) died Nov 25, 1911
Lahm Peter (wf Mary E) drayman h N Blount 207
Laing John J emp F P L h W Gorham 426
Laird Arthur G assoc prof U W h N Prospect av 130
Laird Austin stu h W Wash av 1109
Laird Margaret Mrs h W Wash av 1109

Steamer Shawls and Auto Robes WEHRMANN'S 116 King St. Phone 666

FARM MORTGAGES Netting 5½% and 6% for Sale by the Stondall-Toftoy Co., 21 E. Main

Lake Carrie (wid Carl) rooms h W Gilman 232

LAKE CITY BOTTLING WORKS (INC)
soda water mfrs Williamson 752-4
Lake City House hotel R A Breitenfeld propr E Wilson 502
Lake Dora L stu h Univ av 1105
Lake Earl G stu h Univ av 1105
Lake Gershon W ret contr h Univ av 1105
Lake Leon J h W Gilman 232
Lake Margaret Mrs (55) died April 27, 1913
Lake Park Land Co Robert Niemann treas S Pinckney 108
Lake Roland R emp Heilmann h W Gilman 232

LAKE VIEW MONUMENTAL WORKS
Dirienzo & Dirienzo proprs Regent 2438
Lalic Joe h S Baldwin 201
Lalic Steve h S Baldwin 201
Lalley Elizabeth h E Wash av 802
Lalley Henrietta h E Wash av 802
Lalley John E (wf Annie T) prop man Orpheum h N Blair 201
Lalley Joseph F (29) died Nov 17, 1912
Lalley Mary E emp B S S Co h E Wash av 802
Lalley Nora emp B S S Co h E Wash 802
Lalley Susan M housekpr h N Hancock 112
Lallier Charles J (wf Lulu) emp M S D Wks h E Johnson 324
Lally Ambrose (63) died Jan 25, 1914
Lally Anna (wid Ambrose) h S Pinckney flat 1 124
Lally Edward lab h W Gilman 407
Lam John emp Wing Woo h Univ av 704
La Marsh Frank emp F & J h Merry 224
Lamb Alvin R asst U W h N Mills 213½
Lamb building W Main 105-9

LAMB CHARLES F
(wf May S) lawyer S Hamilton 3d fl 111 h Spaight 848
Lamb Clara G teacher h Langdon 638
Lamb Francis J ret lawyer h N Carroll 212
Lamb Francis S stu h Spaight 848
Lamb Leslie L (wf Jennie E) frt and pass agt I C Ry h W Wash av o 603
Lamb Rose Mrs rooms h Langdon 638
Lambert George H (wf Mary) mldr G M Co h N Ingersoll 23
Lamberton Carl (wf Mae) motorm S W Ry h Winnebago 2156
Lamberton Roy emp M G & E Co h E Main 603
Lamberty Paul (wf Barbara) farm lab h W Johnson 432
Lamboley Albert J (wf Angeline) saloon 518 E Wilson h Jenifer 952

LAMBOLEY ARTHUR E
(wf Adelia C) jeweler 234 State h W Doty 2d fl 336

START A SAVINGS ACCOUNT WITH THE
SAVINGS LOAN & TRUST CO

TIP-TOP HAS QUALITY SPENCER 607-9 Univ. Ave. BREAD

Lamont Isabella h E Dayton 1140
Lamont Mary J (wid Alexander L) h W Johnson 1025
La More Lavander W (wf Theresa) lab h (S M) Oregon 1234
La More William H (wf Martha A) driver Palace Livery h Fitch pl 411

LAMP ALBERT T

(wf Ellen L) saloon 1006 Williamson h Rutledge 1238
Lamp Earl H macht G M Co h Morrison 1431
Lamp Emil C (wf Anna M) ptr F W E Wks h Willard av 605
Lamp Frank W (40) died Sept 15, 1912
Lamp Frederick C (wf Wilhelmina) ret farmer h Sherman av 1022
Lamp Henry C ret drayman h E Johnson 719
Lamp Henry W (wf Alma C) macht h Morrison 1431

LAMP ROBERT M

(wf Elizabeth S) real estate ins steamship tickets 126 S Pinckney h N Butler 22
Lamp Sophia (wid George) h N Bassett 114
Lamp William (87) died Jan 25, 1913
Lambert Gladys clk U W ext div h W Dayton 425
Lampert Harold stu h W Dayton 425
Lampert Leroy news agent h W Dayton 425
Lampert Mathias (wf Lydia M) clk State land office h W Dayton 425
Lampertius Paul (wf Marion E) ngt clk St P Ry frt depot h S Broom 5
Lamphere Frank A mason h W Dayton 1020
Lamphere Frank H (wf Kate) engr St P Ry h W Dayton 1020
Lamphere Martin Leroy (82) died Dec 7, 1911
Lamphere Rodney O (wf Frances) pharmac Krehl h Jenifer 725
Lamphere Russell h W Dayton 1020
Lamphere William A (wf Anna) lab capitol h W Dayton 933
Lamson Albert T (wf Flora J) ret farmer h Jefferson 1724
Lamson Clarron O carp h W Gilman 220
Lamson John S ret farmer h W Gilman 220
Lander Helen (82) died Oct 7, 1913
Landes Orrin (wf Ella) travs h W Doty 2d fl 334
Landolt Hermann carp h W Gorham 432
Landstrom Andrew (65) died Sept 17, 1913
Lane Grace h S Hamilton o 120
Lane Richard K macht F & J h W Johnson 1033
Laney Thelma E waitress h State 130
Lang Charles F (wf Wilhelmina) lab h W Dayton 542
Lang Charles H (wf Esther J) ret farmer h E Dayton 11
Lang Frank E teams h E Dayton 944
Lang Frederick A (wf Amelia) lab h S Few 406
Lang Frieda emp B S S Co h E Dayton 944
Lang Gottfried (wf Augusta) teams h E Dayton 944
Lang Lena E emp La Follett's h S Henry 117

BURTWORTH WILTON RUGS Excel in Quality, Style and Finish— BURDICK & MURRAY CO.

ARTISTS' MAUTZ BROS. MATERIALS
116 N. Carroll 118 State

Lang Lillian emp P L Co h Jenifer 1346
Lang Michael inspr F & J h E Dayton 1449
Lang William lab h S Few 406
Lang see Lange
Langdon Helen (wid Joseph) h E Mifflin 119
Langdon The Howard pl 618
Langdon Vera A steno Law library h E Mifflin 119
Lange Adolph condr S W Ry h St Paul 905
Lange Albena emp B S S Co h Jenifer o 1332
Lange August F (wf Wilhelmina) brewer Fauerbach h E Mifflin 1316
Lange Carl emp J P West h N Brearly (51) 25
Lange Carl W (wf Helen A) elec engr F W E Wks h Orton ct 705
Lange Elsie waitress Trumpf h W Wash av 636
Lange Frederick W (wf Selma H) macht S T M Co h Lakeland av 521
Lange Mary B dom Church ct 1128
Lange Paul ptr h Williamson 1125
Lange Rudolph L condr S W Ry h Ludington av 1815
Lange see Lang
Langenhan Henry A instr U W h State 803
Langeteig Cora maid E Gorham 21
Langeteig Hans K (wf Mary) macht G M Co h Merry 199
Langeteig Sena dom S Hancock 125
Langethe Ida maid h N Henry flat B 406-408
L'Anglais Clair emp N C E L h Williamson 945
L'Anglais Odell emp S S M Co h Williamson 945
L'Anglais Pascal (wf Delia) piano tuner h Williamson 945
L'Anglais Rano J emp F & J h Williamson 945
L'Anglais Rosabel drsmkr h Williamson 945
Langley C Frank (wf Marguerite) ptr h N Ingersoll 115
Langley Emma (wid Harvey) h E Gorham 1030
Langley Harmon H clk R H Rothnick h E Gorham 1030
Langley Harry E (wf Jennie M) ptr h N Dickinson 120
Langley Lilly h Mendota ct 3d flat w 625
Langley Nicholas B (wf Rebecca M) ptr and paperh h N Ingersoll 115
Langley Thorpe stu h Mendota ct 3d fl w 625
Lanke Edward A (wf Elizabeth) brkpr Genske h S Henry 118
Lannon James (wf Gertrude) emp A I C Co h E Dayton 1105
Lansing Floyd E stu h Atwood av 1014
Lansing Martha L (wid William H) h Spaight 1236
Lansing see Lensing
Lantz Minnie emp Heilmann h N Pinckney 203
Lanz Agnes M secy The Parker Educational Co h Jenifer 945
Lanz Herman A (wf Christine) [Monfried & Lanz Co] h E Johnson 1152
Lanz Robert musician h E Johnson 1152
Lapham public school (seventh ward) E Dayton 1436
La Prairie Catherine (wid Nelson) h W Gorham 408

BIG JO FLOUR is so good that it requires more than a car load a week to supply Madison wants. Ask for 'Big Jo'

BRICK CONKLIN & SONS CO. 24 East Mifflin Street TILE

Larkin Burton J (wf Adeline M H) travs h Prospect pl 847
Larkin Charles A (wf Nellie D) travs h E Gorham o 913
Larkin Earl G (wf Alice) R M S h S Carroll 314
Larkin Ella D h W Gorham 107
Larkin Frank J ret farmer h w s Woodrow 3 s Monroe
Larkin Irene h W Gorham 107
Larkin Katharine h w s Woodrow 3 s Monroe
Larkin Louise h w s Woodrow 3 s Monroe
La Rocca Giuseppe lab h W Wash av 749
Larsen A Cornelius (wf Della E) state mgr Central Life Assurance society suite 223-8 119 E Wash av h Grant 1006
Larsen Charles A (wf Marie A) emp Wis Bill P Co h W Dayton 320
Larsen Clarence M timekpr clk Woodbury G Co h W Gorham 441
Larsen Edward L (wf Thea) carp contr 206 h W Mifflin 206
Larsen Edwin M steam and hot water heating 203 State h E Dayton 1245
Larsen Emil h N Franklin 101
Larsen Emil J (wf Tillie S) tester F & J h Jenifer 1147
Larsen Eric emp F W E Wks h Williamson o 1401
Larsen Marie dom W Gilman 151
Larson Adolph J (wf Katherine) travs h Jenifer 2d fl 1244
Larson Agnes h W Mifflin 206
Larson Aksel (wf Emily) lab h Center av 418
Larson Albert W (wf Bertha) emp G M Co h Willard av 606
Larson Alvin L chemist U S S Co h Willard av 606
Larson Andrew brkpr Northwestern h E Wilson 615
Larson Anna L teacher Lincoln school h E Johnson 125
Larson Arne H mldr h Rutledge 1221
Larson Arthur ptr h (S M) Pond 306
Larson Arthur (wf Annie) ptr h Railroad 1924
Larson Arthur L emp F W E Wks h E Dayton 1320
Larson Arthur L (wf Dora) ptr Geo Imig h N Sixth 15
Larson Christopher ret h E Main o 518
Larson Clarence M (wf Mabel C) engr R R Comm h N Charter 230
Larson Ella Mrs dom h W Johnson 127
Larson Emily E clk Woolworth h Williamson o 1401
Larson Ernest P firem centr sta M F D h S Webster 18-20
Larson Fred C (wf Virginia) travs h Spaight o 1044
Larson Frederick mason h Merry 209
Larson George C emp Eddy h E Wilson 112
Larson Gurdon emp 3F ldy h N Livingston 309
Larson Gustave (wf Ovelia) carp h N Livingston o 309
Larson Henry (wf Helena C) forem Icke h Merry 209
Larson Henry C (wf Mamie J) 2d asst Dairy & Food commr h W Doty 434
Larson James (wf Lena) macht G M Co h E Mifflin 1332
Larson Knute jan h S Butler 139

SHEFFIELD SILVERWARE Complete Line at GAMM'S

BILLIARD TABLES New and Second Hand See CRONIN

LARSON LAWRENCE O

real estate, ins r 309-10, 105 Monona av h N Henry 16
Larson Lena cook St Nicholas h W Main o 118
Larson Lewis (wf Sophia) carp h Northern ct 1436
Larson Louis O macht G M Co h E Mifflin 1332
Larson Lovina M clk K & Co h W Dayton 601
Larson Martin (78) died Nov 10, 1912
Larson Minnie waitress Eddy h W Main 512
Larson Olaf L (wf Margaret R) emp P L Co h N Lake 106
Larson Olaf L Mrs emp P L Co h N Lake 106

LARSON OSCAR A

(wf Rose) confectioner 2253 h E Wash av 2251
Larson P Ditmar civ engr Highway comm h N Broom 115
Larson Peter L (wf Lillian M) mgr Madison Sanitarium h (S M) Sanitarium
Larson Viola L A teacher h Willard av 606
Larson Walter E (wf Mary A) insp rural schools h Spaight 2d fl 925
Lasche Consuelo stu h N Murray 2d fl 315
Lassfolk Esther stu h W Johnson 2d fl 815
Lassfolk Mary (wid Charles) h W Johnson 2d fl 815
Lassfolk Oscar stu h W Johnson 2d fl 815
La Tally Frank lineman F B Co h S Lake 114
Latchford Miles V (wf Eliza M) coll Conklin h E Wilson 106
Latham Ella O libr forest service h Langdon 148
Latham Gladys stu h Univ av 1121
Latham Gwendoline stu h Univ av 1121
Latham John C (wf Theresa) farmer h Univ av 1121
Latham M Z E Miss h S Hamilton o 222
Latham Nellie (21) died Mch 9, 1914
Lathrop Benjamin F telp opr Jefferson T Co h Mound 1317
Lathrop Ethel E bkpr and steno D C Co h Mound 1317
Lathrop Henry B (wf Mary A) assoc prof U W h S Henry 209
Lathrop Lester C (wf Elizabeth) macht G M Co h Winnebago 2142
Lathrop Mary E Mrs h Madison 2018
Lathrop Ralph W (wf Julia L) U S letter carrier h w s Woodrow 2 s Monroe
Lathrop Ruth M stu h W Johnson 915
Lathrop Stanley E (wf Elizabeth) prt Dem h W Johnson 915
Lathrop Susan h W Johnson 915
Lathrop see Lothrop
Lature Edward switch N W Ry h S Blair 134
Lauck C Willard carp h N Frances 214
Lauck Charles (wf Clara) carp h N Frances 214
Lauck Eliza h E Mifflin 214
Lauck Elizabeth (wid Isaac) h E Mifflin 214
Laucke Herman coppersmith S M Co h (G A) Mills av

WEDDING INVITATIONS PARSONS Printing and Stationery Co.

MILK will please you and the baby
ZILISCH PURE MILK CO. PHONE 979

Laucke Otto coppersmith S M Co h (G A) Mills av
Lauer Nicholas (wf Helen) ret h Williamson 1419
Laughrey Clarence stu h S Henry 20
Laurence Christian (wf Mary) ret dealer in hides h S Butler 133
Laurhammer Martha dom Observatory Hill
Lausche Bonnie maid Jenifer 1410
La Velle James M (wf Hannah) condr N W Ry h Jenifer 1150
Lavenhagen Edward H clk Breitenbach Bros h N Pinckney 424
Lavery Margaret emp Park Hotel h S Carroll 22
Lavery Mary emp Park Hotel h S Carroll 22
Lavick Matilda dom Kendall av 1715
Lavin Agnes Larine grocer 629 h W Main 627
Lavin Ann Mrs (87) died May 24, 1912
Lavin Arthur J musician h E Dayton 820
Lavin Elizabeth A music teacher h E Dayton 820
Lavin Frank (wf Nellie) lab h Marion 214
Lavin George D barber h E Dayton 820
Lavin Hugh (19) died June 26, 1911
Lavin Ida A L h E Johnson 1040
Lavin James (wf Mary) warehouse forem Forward h E Dayton 820
Lavin James F (wf Anna G) macht F W E Wks h W Johnson 2d fl 542
Lavin James F Mrs asst bkpr K & Co h W Johnson 2d fl 542
Lavin Katherine h W Main 627
Lavin Leslie J tinsmith W K & H h Marion 214
Lavin Margaret Mrs (56) died Feb 13, 1912
Lavin Mary J clk U W ext div h W Main 533
Lavin Matthew (wf Mary) capitol police h W Main 533
Lavin Matthew J (wf Grace V) rec clk P O h Jenifer 1346
Lavin Michael (wf Sarah) ret h N Murray 36
Lavin Michael C forem G M Co h E Johnson 1040
Lavin Owen ret h W Main 627
Lavin Owen E (wf Bridget) saloon 627 h W Main 627
Lavin Raymond app Journal h Marion 214
Lavin Sadie stu h Marion 214
Lavin William Francis (wf Mary) farm lab h Marion 214
Law Albert emp L C B W h Williamson o 1106
Law Arthur B app carp h Williamson o 1106
Law Ella M secy Justice Kerwin h Wis av 407
Law James (wf Catherine) ret mason h W Dayton 817
Law James jr (wf Amelia) brick layer h Williamson o 1106
Law James R (wf Susan) drafts U W h W Johnson 3d fl 933
Law Josephine J h W Dayton 817
Law Robert M macht h Rutledge 1325
Law Sarah E Mrs h Rutledge 1325
Lawless Michael (75) died Dec 2, 1912
Lawrence Charles A cigar mkr Wiese h E Doty 123

BURCH IS THE Electrical Supply Company THE Electrical Supply Company IS BURCH 120 S. PINCKNEY PHONE 1741

OLSON & VEERHUSEN CO. This Store is the Home of HART SCHAFFNER & MARX CLOTHES

Lawrence Edward J (wf Selma R) secy and mgr Fitch Undertaking Co h W Johnson 936
Lawrence Elsie A h W Mifflin 512
Lawrence Frank engr St P Ry h W Mifflin 512
Lawrence Frank H (wf Elizabeth) carp contr 624 h W Doty 624
Lawrence Frank H jr (wf Rose) tinsmith W & S h Chandler 3d fl 838
Lawrence George S (61) died Jan 22, 1912
Lawrence George S (wf Cora M) supt ice dept Conklin h E Gorham 402
Lawrence George S (wf Hazel L) clk Diedrich h W Johnson 940
Lawrence Harry L app W Schwoegler h W Doty 624
Lawrence Hazel housekpr h Sherman av 1234
Lawrence Helen (wid Edward) h Spaight 2d fl 1246
Lawrence J Leo U S letter carrier h W Mifflin 512
Lawrence Jenette C (wid George S) h W Johnson 936
Lawrence John T (wf Sophia) ret plastr h (S M) Lawrence R F D 4
Lawrence Mary h W Doty 624
Lawrence Mary P bkpr 3F 7 E Main h W Doty 27
Lawrence Ralph E (wf Bessie L) restaurants 532 State 27 E Main 1317 Univ av h N Frances 2d fl 435½
Lawrence Richard emp bank h W Johnson 936
Lawrence Sophie Mrs (43) died Nov 20, 1911
Lawrence Walter J travs Avery Co h W Mifflin 512
Lawrence see Laurence Lorenz
Lawrenz Frances emp P L Co h Milton 710
Lawrie Ida M C clk R R Comm h N Pinckney apt I 204
Lawrie see Laughrey
Lawson Laura L teacher M H S h W Gilman 217
Lawton Charles O (wf Mary) travs h N Bassett o 10
Lawton Ethel M clk Keeley h N Hamilton o 101
Lawton Mildred emp Singer h N Hamilton o 101
Layfield John J (wf Wilhelmina K) forem ptr F & J h E Wash av 1901
Lazier Mary J h N Mills 128
Lea Maude L teacher h N Few 211
Lea Tobias H (wf Thea) carp h N Few 211
Lea see Lee
League Baseball Park E Wash av 643
Learen Simon macht G M Co h E Dayton 1327
Learman Louis F (wf Clara) upholsterer 554 W Main h N Hamilton flat J 222
Leary Agnes V teacher M H S h W Johnson o 431
Leary Celia M (wid John W) h N Hancock 130
Leary Ella h W Johnson 2d fl 431
Leary Julia E stu h N Hancock 130
Leary Mae G steno supt pub prop h W Dayton 705
Leary Mary C stu h N Hancock 130
Leary Thomas F (wf Hanora) lab R H St P Ry h W Johnson 2d fl 431
Lease Frank teams h Sherman av R F D 1

TALKING MACHINES WISCONSIN MUSIC COMPANY 20 N. CARROLL STREET

TRUNKS **WEHRMANN'S** TELEPHONE 666

Lease Leonard J teams h Sherman av R F D 1
Leasman Emil L B secy Wis Fedy & Mch Co h Univ av 1015
Leatherman John col Business Men's Credit Ex h W Dayton 1203
Leavitt Christ lab h W Dayton 912
Leavitt Orpha E h Mound 1225
Leavy Catherine (wid John) h W Johnson 830
Leavy Margaret J h W Johnson 830
Lebert Eugene M (wf Giovanna) instr U W h Mound 1331
Leclerc Clarence bottler Breckheimer h W Doty 613
Leclerc Clement driver Breckheimer h W Doty 613
Leclerc Louise M (wid Paul) emp P L Co h W Doty 613
Leclerc Norman bottler Breckheimer h W Doty 613
Leclerc Paul (46) died June 7, 1913
Lederer Edward J (wf Katherine) [Wergin & Lederer] h W Johnson 3d fl 439
Lederer John (wf Anna) teams Conklin h Marion 213
Lederer John H emp A Cohn h Marion 213
Lederer Theodore stone cutter h Marion 213
Ledford Arthur O (wf Iva H) secy M G E Co h Dunning 1802
Ledford L Harvey (wf Sarah J) ptr h Ohio av 2108
Ledwith George Leo wagon mkr h W Main 542
Ledwith James M (wf Irene) carriage ptr W W Co h E Wash av 507
Ledwith William H asst jan St Raphael Church h W Main 542
Lee Carl E (wf Gertrude M) asst prof U W h Jefferson 1615
Lee Carl L lab h Univ av 1418
Lee Clarence E (wf Jennie) gas forem M E & G Co h E Mifflin 801
Lee Dengil J clk capitol h Sommers av 1017
Lee Ella steno h W Gorham 429
Lee Ethel steno Vroman Mason h Jenifer 1129
Lee Frederick J (wf Ida B) emp 3F h N Ingersoll 208
Lee Gabriel H (wf Thea) carp h E Wash av 514½
Lee Harrison (wf Hattie) lab N W Ry h W Wilson rear 423
Lee Henry G stu h E Dayton 1243
Lee Henry M (wf Mary) ret h E Dayton 1243
Lee Hilda dom h W Main 311
Lee Ivy porter D & S h Mound 813
Lee John M (wf Margaret) macht S T M Co h N Bassett 111
Lee John T (wf Ethel B) bkpr Secy of State h Rutledge 1242
Lee John W (wf Georgia I) mgr Peerless Press h W Wash av 453
Lee Laura M steno R R Comm h E Dayton 1243
Lee Louis carp h E Dayton 901
Lee Louis N ret farmer h Rusk 2130
Lee Mae stu h E Gorham 1039
Lee May stu h Jenifer 1129
Lee Quong laundry 513 h State 513
Lee Randi h S Dickinson 413
Lee Sam laundryman 215 h E Main 215

JULIUS CAESAR, 10c Cigar Always Good Geo. Wiese, Mfr

SAVINGS LOAN & TRUST CO PAYS 4 PER CENT on Time Certificates.

Lee Sing laundryman 810 h Univ av 810
Lee William F (wf Olga L) U S letter carrier h E Gorham 1039
Lee Yep emp Sing Lee h Univ av 810
Lee see Lea Leigh
Lees Richard H [Thomas & Lees] h N Brooks 204
Lees William driver Kentzler Bros h E Doty 107-9-11
Le Febvre Frederick (wf Pauline M) blks S W Ry h Sommers av 606
Leggett Alexander C (wf Lulu B) travs h N Hamilton fl B 213

LEGLER FREDERICK E (wf Emma) real estate 2d fl 115 W Main h (S M) Lake ct 919
Legler George E (wf Emily L) real est o 115 W Main h (S M) Lake ct 919
Legreid Barbara maid N Carroll 323
Legreid Herman N drainage engr 3d fl 15 W Main h Stoughton Wis
Le Heu Roy lab h W Dayton 1119
Lehmann Agnes (wid Louis) h N Murray 308
Lehmann Herbert J asst instr ext div h N Murray 308
Lehr Mary dom Hawthorne ct 2d fl 411
Leicher Herman hostler C & D h E Main 801
Leigh Albert F (wf Elizabeth) supt const H Econ h W Dayton 2d fl 912
Leigh Irving P gen'l clk state treasury h E Main r 24 110
Leigh John D clk tax comm h Sommers av 1017
Leiser Louis J (wf Florence) forem L B Gilbert h Atwood av 309
Leiserson William M (wf Emily B) state supt employ bureau h Breese Terrace 2d fl n 124
Leith Arthur T prt Wash D C h Langdon 240
Leith Benjamin D (wf Edna) inst U W h Breese Terrace 136
Leith Charles A emp Wash D C h Langdon 240
Leith Charles Kenneth (wf Mary E) prof U W h Langdon 240
Leithe Otis presser Badger Co h Drake 1023
Leland Anna Mrs (58) died Oct 26, 1911
Lemberger A Louis (wf Frieda) emp M G & E Co h Chamberlain av 2211
Lemberger Anna h W Wash av (722) 712
Lemberger George (wf Mary) lab h W Wash av (722) 712
Lemberger George jr (wf Annie) blks M & S h W Wash av o (722) 712
Lemberger Martin (wf Magdalene M) lab h Regent 611
Lemcke George lab h W Dayton 328
Leming Edward W (wf Helen) mgr Amuse h N Pinckney 2d fl 205
Lemmon Frank (66) died Sept 29, 1911
Lemmon Jennie (wid Frank) h W Mifflin 311
Lemmon John D (wf Phyllis) ret prt h Monona av 215
Lemmon Phyllis Mrs rooms h Monona av 215
Lemon Eugene C (wf Mabel C) storekpr G M Co h E Dayton 1225
Lendborg James M (wf Essie) carp h Division 2229
Lendborg John J (wf Martha) carp h Division 2229
Lendborg Mae emp 3F h Division 2229

Stondall-Toftoy Co. BONDS MORTGAGES LANDS Tel. 601

GORDON HOSIERY Have the Quality well dressed Women seek BURDICK & MURRAY CO.

Lendborg Samuel E clk Hubbell h Division 2229
Lenerz William J (wf Paulina A) meat cutter Klueter h S Blair 126
Lenher Victor (wf May Blood) prof U W h Summit av 158
Lensing Mary maid h W Wilson 409
Lentine Salvatore lab h S Frances o 21
Lenton Nellie Mrs h E Mifflin 322
Lenz H Reinhold (wf Katharine) meat cutter M Pack Co h E Johnson o 743
Lenz see Lanz
Lenzer George (wf Cora M) barber u 636 W Wash av h W Wash av 1223
Lenzer Ludwig A (wf Amelia) ret h Sherman av 1027
Lenzer Paul (wf Frances) mech F & J h N Ingersoll 408
Leonard Anna (wid Walter T) h Ray 1810
Leonard Clara B teacher Draper school h W Mifflin 216
Leonard Ella M h Univ av 1620
Leonard George E baker Spencer h Ray 1810
Leonard Harry W druggist h W Dayton 916
Leonard John flagm St P Ry h Ray 1810
Leonard Margaret Mrs (82) died May 28, 1913
Leonard William (wf Elizabeth) yard forem St P Ry h W Dayton 916
Leonard William E prof U W h N Park 4th fl n 415
Leonard William J Rev (wf Martha) ret clergym h N Park 4th fl n 415
Leonhardt Guido (wf Alma C) emp F W E Wks h Williamson 1143
Leorne Michaelo lab M E & G Co h Milton 701
Lepina Alfred J steno tax comm h E Gorham 715
Lepke Michael J (wf Jessie) forem MacLean h Winnebago 1932
Le Que Ruby pupil nurse h (S M) Sanitarium
Lerdahl Jennie L maid W Main 219
Lerdahl Selma dom W Main 219
Lerdall Anna Larson Mrs (77) died Jan 19, 1913
Lerdall Herman T chief clk bd control h N Butler 120
Le Roy Charles H (wf Josephine) mgr Capitol Printing Co h Oakridge av 805
Lerum Anna dom h E Wash av 2247
Lerum Arne C (32) died June 25, 1911
Lerum Carrie I clk 204 Atwood av h E Wash av 2247
Lerum Rhoda emp N C E L h E Wash av 2247
Leslie Allie B (wid Charles E) h W Johnson 4
Leslie Helen libr asst Hist lib h Langdon 250
Leslie Jeanette S steno F & G warden dept h N Butler 423
Leslie John F (wf Lou) sheet metal wks Trachte Bros h Jenifer 1412
Leslie Margaret M steno Adams & Fox h N Butler 423
Leslie Robert A (wf Mary E) [Berkan & Leslie] emp M P Co h Jenifer 1208
Leslie William M (wf Eliza A) ret h N Butler 423
Lester Clarence B (wf Maude A) lib Free Lib comm h West Lawn av 2152

LOG CABIN USE SPENCER'S 607-09 UNIVERSITY AVE. BREAD

PIPER BROS. The Right Place to Buy Good Groceries

Lester Louis S bkpr H B Co h N Broom 407
Letcher Frank H (wf Lucile) h Hawthorne ct 433

LETSON FRANK E
(wf Ida K) propr Assembly 5 E Main h N Webster o 103
Leute Helena B steno U W h West Lawn av 2152
Levander Nels macht S-M Co h E Wilson o 24
Levander Otto W (wf Sophia) [East Side Real Estate Co] h E Wilson o 24
Levenheg Elmer clk M L Nelson h N Mills 122
Levenick Everett J del clk E J Erbe h Elmside blvd 1915
Levenick Frederick G (wf Lydia) meat cut Soelch h Elmside blvd 1915
Levenick George A (wf Alma) meat market 551 W Main h S Baldwin 509
Levenich Leo B stu h Elmside blvd 1915
Levenick Marvin H clk A A Mayers h Elmside blvd 1915
Leverentz Elmer G macht G M Co h North 225
Leverentz Frank J (wf Emma) carp G M Co h North 225
Leverentz George C (wf Augusta) carp h (S M) Gilson 1018
Leverentz Lester W clk G M Co h North 225
Leverentz Ruth M steno h (S M) Gilson 1018
Levi Hattie (wid Louis D) h Madison 2005
Levi Martha stu h Madison 2005
Levi Robert stu h Madison 2005
Levis George W stu h S Hamilton 314
Levis Susan (wid George W) h S Hamilton 314
Levisee Lester H (wf Hazel) travs h Jenifer 832
Levitan A Mortimer stu h E Mifflin 219
Levitan Esther stu h E Mifflin 219
Levitan Solomon (wf Dora T) ret merchant h E Mifflin 219
Levy Borix travs h S Mills 112
Lewis Alletta F h N Webster 110
Lewis Annie E Mrs (56) died Aug 1, 1911
Lewis Bessie M teacher Draper school h W Mifflin 321
Lewis Caroline M teacher h N Mills 316
Lewis Clara waitress h S Mills 124
Lewis Delia (wid Hagan) h Madison (1718) 1722
Lewis Earl S stu h N Mills 316
Lewis Florence E stu h N Mills 316
Lewis George N carp h Madison (1718) 1722
Lewis Hagan (83) died Apr 11, 1914
Lewis Harry h N Henry 313

LEWIS HENRY
(wf Anna C) druggist 507 h State 615

LEWIS HENRY M
referee in bankruptcy r 17 2d fl 4 E Mifflin h W Gorham 134

WHOLESALE Paints, Oils, Brushes **MAUTZ BROS.**

DIAMONDS - W. J. GAMM

Lewis Howard T h N Webster 110
Lewis Hugh (wf Jane A) mess H R Wash D C h N Pinckney 215
Lewis Ivey F (wf Margaret H) asst prof U W h Jefferson 1901
Lewis James stu h W Wash av 521
Lewis James T col clk Cap City Bank h N Mills 316
Lewis John (wf Elizabeth M) ret loco engr h N Mills 316
Lewis John B (wf Edna M) emp Ellman h (S M) Lawrence 922
Lewis Julia (wid Lewis H) h Atwood av 2d fl (386) 332
Lewis Le Roy W ret h S Baldwin 602
Lewis Louis C (wf Louise M) lab h Linden 315
Lewis Mabel pupil nurse h (S M) Sanitarium
Lewis Margaret stu h State 615
Lewis Margaret E music teacher 105 State h N Pinckney 215
Lewis Martha E h N Pinckney 215
Lewis May C h N Webster 110
Lewis Peter emp French Battery h Mound 807
Lewis Prentice A cashier J I Case h (S M) Van Deusen 179
Lewis Richard O (wf Jessie G) clk P L Spooner h W Main 304
Lewis Roy E clk Luckey & Son h W Wash av 521
Lewis Rupert (wf Alice M) carp Parrott h (S M) Van Deusen 179
Lewis Virtue C (wid John L) h S Baldwin 602
Lewis William H asst pharm Lewis h State 615
Lewton Henry B saloon 2602 h Winnebago (2702) 2602
Lexvold Nels O (wf Isabelle) macht G M Co h E Wash av 2221
Leyden John (wf Katherine) sta engr h E Johnson 518
Leyden Mary music teacher h E Johnson 518
L'Hommedieu Marie S gen sec Y W C A h W Dayton 109
L'Hommedieu B Reynolds (wf Nellie) clk br Bank of Wis h N Frances 3d fl 408

LIBBY FRED N
(wf Helen E) dentist 2d fl 13 S Pinckney h E Gorham 1047
Liberino Mariano (wf Pietra) lab M E & G Co h Regent 629
Libert J Frank (wf Wilhelmina) lab U W h S Butler flat 2 10
Library of the Wisconsin Academy of Science Arts and Letters, W M Smith librarian State 816
Library School Free Library Comm N Carroll 206
Library Madison Free Mary A Smith librarian hours 9 a m to 9 p m Sundays 206 N Carroll branches 1249 Williamson Winnebago 2006
Library Madison Free 6th Ward branch Williamson 1249
Licauli Giuseppe lab h Regent 825
Licauli Giuseppa h Regent 825
Liceri Calogero (34) died July 2, 1913
Liceri Frencesco city lab h S Murray o 24
Liceri Salvatore city lab h S Murray o 24
Licht Herman W carp h Emerald 1133
Licht John W (wf Emma) lab Metz h Emerald 1135
Licht Mary Mrs (—) died Dec 21, 1913

MENDOTA LAKE ICE Conklin & Sons Co.

FINE STATIONERY PARSONS
Printing and Stationery Co.

Lichtwitz Rudolph (wf Helen) brew master Fauerbach h Spaight o 836
Liebermann Solomon (wf Freda) tailor Pantorium h S Murray 212
Lien Emma (26) died — 29, 1912
Lien Mabel emp Simons Hotel h S Butler 113
Lieskie Matilda waitress Huppeler restaurant h W Doty 407
Liess Hilbert L (wf Sarah) secy Justice Vinje h E Johnson 739
Lietz Albert F del clk H & B h N Frances 317
Lietz Frederick (wf Louisa) lab h N Frances 317
Lietz John J (wf Julia I) firem St P Ry h Huntington ct 2d fl 313
Ligari Giuseppe city lab h S Murray 3d fl 2
Ligari Giuseppe jr city lab h S Murray 3d fl 2
Ligari Salvatore city lab h S Murray 3d fl 2
Light S Margaret stu h Breese Terrace 2d fl s 124
Likar Alma maid Rowley av 1935
Lillard Paul stu h N Lake 630
Lillesand Goodworth J (wf Agnes) salesm Wis Music Co h E Johnson 816
Lillesand Inga (wid John) drsmkr h W Wash av 351
Lilly Lewis h State 803
Lilly Ottilia B Mrs h E Wilson 3d fl e 132
Limp Conrad A v-pres and mgr Kilbourn Creamery Co h Kilbourn Wis
Lincicum David (wf Anna) meat cutter Schulz h E Johnson 1917
Lincicum George M (wf Cordelia E) jan G M Co h N Ingersoll 111
Lincicum George N emp G M Co h N Ingersoll 111
Lincoln Abraham public school (2d ward) E Gorham 712
Lincoln Abraham public school annex E Gorham 724
Lindauer Alfred C stu h E Gorham 307
Lindauer Edna C steno F & J h E Gorham 307
Lindauer Ernestina C (wid Michael) h E Gorham 307
Lindauer Michael (46) died Sept 3, 1911
Linde Carl F (wf Augusta) ret h (S M) Pond 616
Linde Charles cement finisher h (S M) Pond 616
Linde George E (wf Emma) emp B S S Co h (S M) Oregon 1013
Linde Gunnar (wf Sarah) farmer h Univ av o 1405
Linde Thelma C h Winnebago o 2063
Linde William M (wf Mary) emp G M Co h W Dayton 323
Linden Frederick G emp S-M Co h E Gorham 912
Linden John M Rev (wf Florence) evangelist h W Johnson 707
Linder Frank emp St P Ry h Proudfit 15
Lindestrom Pehr August (87) died March 15, 1912
Lindh Charles A L (wf Augusta W) tailor S & B Co h N Broom 114
Lindholm Svante G investg bd Public Affairs h Monroe 1934
Lindig Earl L lather Buergin h S Park 624
Lindsay John engr Capital Hotel h King 206
Lindsay William T (wf Bertha A) phys med dir Madison Sanitarium suite 303-4, 105 Monroe av h Lake ct (S M) 926
Lindsey Earnest ptr h State o 416

BERNARD'S PARK For Pleasure and Dancing

We Sell THOR ELECTRIC WASHERS | Electrical Supply Co.—BURCH 120 South Pinckney St. Phone 1741

Lindstrom Oscar tailor D M & S h E Mifflin 318
Linee Charles F secy Alexander Kornhauser Co h N Webster 103
Linee John A salesm K & Co h N Webster 103
Linee Mathilda Mrs (67) died Dec 24, 1912
Linenfelser Frank engr N W Ry h Williamson 747
Lingard Frank W rec clk G M Co h Jenifer 1151
Lingard Lester E clk G M Co h Jenifer 1151
Lingard Nettie M (wid Charles) h Jenifer 1151
Lingle Isaac S (wf Elizabeth N) ret macht h Conklin pl 714
Lingle Paula stu h Conklin pl 714
Link Adolph E baker Spencer h N Park 215
Link Alfred A pharmacist Williams h N Park 215
Link Carl A bkpr Collins Bros h N Park 215
Link Carrie (wid Edward J) h N Broom 220
Link Charles (wf Louise G) cigarmkr Grove h W Johnson 825
Link Ellen charwoman U W h Chandler 825
Link Frances stu h W Johnson 825
Link George F (55) died Sept 2, 1911
Link George M (wf Evelyn M) ship clk Valvoline h E Dayton 732
Link Isadore ret h Chandler 825
Link John (wf Theresa) ptr h N Park 215
Link John N (wf Anna J) tailor O & V Co h W Mifflin 348
Link Joseph ret h W Johnson 529
Link Leo P popcorn wagon h N Park 215
Link Leroy H jeweler 829 h W Johnson 825
Link Mary (wid George F) h Chandler 825
Link Othmar stu h W Johnson 825
Linscott William H (wf Myrtle) macht G M Co h S Blair 24
Lintvedt Clara A bkpr B & H L Co h W Gorham 414
Lipp Casper L (wf Catherine) jan Ind Comm h North 313
Lippert Clara H clk College Book Store h W Gorham 432
Lippert Frances clk and steno Trachte Bros h W Gorham 432
Lippert Grover H drafts A E Small h W Gorham 432
Listman Mill Co (branch) W R Teeple mgr flour & feed Williamson 724
Litel Hazel teacher Lapham school h W Wash av 409
Litt G Lawrence travs and bkpr Multi-Blade Razor Co h N Butler 2d fl 137
Litt George O (wf Mary C) pres and mgr Multi-Blade Razor Co h N Butler 2d fl 137
Litt George W emp M B Razor Co h N Butler 2d fl 137
Litt Neal barber Lutz h N Butler 2d fl 137
Litt W Howard ship clk M B Razor Co h N Butler 2d fl 137
Littel Frank C tinsmith Burger h Mound 1335
Littel Herbert J steno h Mound 1335
Littel Joseph (wf Katharine) carp h Mound 1335
Littel William M lino opr Blied & Co h Mound 1335
Little Claudius B (wf Mabel) stu h W Dayton 116-18

ICE CREAM will please you; it's delicious ZILISCH PURE MILK CO. PH. 979

WISCONSIN MUSIC CO.
20 NORTH CARROLL STREET
FINE PIANOS

Little Edna steno Gay & Chapman h E Johnson 1049
Littlewood William Norman (wf Margaret C) bkpr Statz h N Lake 119
Livermore Floy clk K & Co h E Johnson 11
Livermore Frederick E (wf Mabel) mgr Banner Coffee Co h E Main 302
Livermore Winslow O (wf Jeannette) ret prt h E Mifflin o 201
Livesey Edward L drafts F W E Wks h E Mifflin 1239
Livesey Esther asst Dr Dreher h E Mifflin o 520
Livesey J Leonard (wf Carrie P) plasterer h E Mifflin 1239
Livesey James M (wf Agnes) ptr contr grocer 520 h E Mifflin 520
Livesey James W (wf Martha) stonecutter h N Broom 115
Livesey Joseph ret house mover h E Mifflin 520
Livesey Mabel h E Mifflin 520
Livesey Robert H (wf Anna C) carp h Oakridge av (625) 617
Livesey Samuel H (wf Anna M) mason h W Dayton 707
Livesey Sarah J h N Broom 115
Lizar Burt (wf Daisy D) mgr Singer S M Co h N Blair 218
Lloyd Alice B Mrs h W Dayton 2d fl 725
Lloyd Ashley B stu h W Dayton 2d fl 725
Lloyd Bertrand J clk J G Krueger h S Brooks 612
Lloyd Raymond T (wf Esther) carp h Corry 2421
Loan Ruth asst to prin Lincoln and Irving schools h W Gilman 127
Lobato Francesco (wf Serafina R) teams h Regent 817
Lobauer Marie h S Mills 609
Lobauer Martin lab h S Mills 609
Lobre Adrien S (wf Rose Anna) teams h W Johnson 715
Lobre Arthur G (wf Pauline J) sub forem linem M E & G Co h La Follette 413
Lobre Edmond J (wf Alvilda V) barber Haven h N Paterson 415
Lobre Hubert W stu h W Johnson 715
Lobre Lorraine H h W Johnson 715
Lobuscher Jacob (wf Anna) carp h S Orchard 526
Lochner Alice emp French Battery h Sheridan 1324
Lochner Andrew (wf Lillie) teams h W Main 701
Lochner Anna B emp B S S Co h E Johnson 707
Lochner Barbara emp M C Co h Eberhard ct (1308) 1318
Lochner Frank J (wf Anna) carp h Eberhard ct (1308) 1318
Lochner Henry M (wf Marietta) drayman h Drake (1213) 1209
Lochner John carp Findorff h Church ct 1112
Lochner Josephine forelady M C Co h Eberhard ct (1308) 1318
Lochner Louis J carp Nellen h N Bassett 30
Lochner Louis P (wf Emma H) gen secy Alumni Assoc U W h S Brearly 612
Lochner Mary J opr W T Co h Sheridan 1324

LOCHNER & MART

[W H Lochner, J W Mart] Star Tire & Rubber Co Univ av 615
Lochner Mathias ret farmer h Knickerbocker 651

OLSON & VEERHUSEN CO. HIGH GRADE CUSTOM TAILORING

ROYAL HONOR 5 Cent Cigar Geo. Wiese, Mfr

Lochner Mathias F (wf Bridget M) grinder S W F Co h Sheridan 1324
Lochner Michael H (wf Gertrude) [Lochner & Mart] h Jenifer o 718
Lochner Peter (wf Katherine) city lab h E Johnson 707
Lochner William J ptr h Jenifer o 718
Lockard Arthur M jr (wf Elizabeth) sales agt Nat Cash Register Co h N Hamilton flat E 222
Locke Arthur W (wf Margaret G) asst prof U W h Langdon 227
Lockwood Edith E h N Bassett 111
Loehrer Casper T (wf Amelia) macht h N Blair 121
Loehrer Helena (wid John J) h W Johnson 322
Loehrer John J (66) died Apr 8, 1914
Loehrer Mary A (wid Peter J) h E Gorham 501
Loehrer Peter Joseph (69) died Nov 10, 1911
Loehrer Philip J app Averbeck h N Henry 120
Loehrer William J (wf Bertha S) coll M E & G Co h N Henry 120
Loeser Apollonia Mrs h S Park 506
Loeser Lenita L drsmkr h W Wash av 633

LOESER MEINRAD P

(wf Frances P) saloon 633 h W Wash av 633
Loethe Ernest U F state hotel inspr h Spaight 947
Loevenhart Arthur S (wf Minnie) prof U W h Jefferson 1633
Lofthus Thomas A (wf Bertha G) carp contr 408 h S Baldwin 511

LOFTSGORDON BROS LUMBER CO (INC)

lumber etc Atwood av 701-3
Loftsgordon Charles O (wf Martha) farmer h Sommers av 802
Loftsgordon Henry A v-pres Security State bank [Loftsgordon Bros Lumber Co] h Sommers av 802
Loftsgordon Herman J (wf Amanda) teller Merchants and Saving Bank h Center av 726
Loftsgorden Martha Mrs h Sommers av 802
Loftsgordon Martin (wf Matie) pres Security State Bank [Loftsgordon Bros Lumber Co] h Ohio av fl A 2102
Loftsgordon Oscar [Loftsgordon Bros Lumber Co] h Sommers av 802
Logan Clara E steno executive office h N Webster flat E 112
Logan Eva steno Dr Townsend h N Webster fl E 112
Logan Harold E (wf Pearl) acct Tax Comm h W Wash av 2d fl 328
Logue William H (wf Blanche) macht St P Ry h Proudfit 109
Lohff William (wf Barbara) cigarmkr H Groves Sons h E Johnson 822
Lombardino Carlo barber Singer h State 2d fl 316
Lombardo Matteo lab French Battery h Gwinnett ct (780) 750
Lomonaco Antonio (wf Giuseppa) shoemkr h S Murray 30
Lone John lab N W Ry h E Wilson 631
Long Emma emp Simon Hotel h S Butler 113
Long Floyd W engr N W Ry h Jenifer 723
Long George W engr N W Ry h Jenifer 723
Long Mary A graduate nurse h E Dayton 17

Everything in Leather Goods WEHRMANN'S 116 King St. Phone 666

LAKE SHORE SUBURBAN HOMES . . . . **SHORE ACRES** Stondall-Toftoy Co. . . Owners

Longfellow school (old) (Greenbush) Chandler 1010
Longfellow school (new) (Greenbush) Mound 1017
Longfield Anna C h Regent 1614
Longfield Bernard J horseshoer Longfield h Regent 1614
Longfield Charles F stu h E Dayton 1245
Longfield Frank E (wf Emma J) carp h Rusk 2022
Longfield Genevieve M asst Dr Bents h E Dayton 1245
Longfield Helen J (wid John J) h E Dayton 1325
Longfield James A (wf Josephine A) lab h Rutledge 2d fl 1222
Longfield Jesse W (wf Mary A) carp h Regent 1614
Longfield John J (58) died Dec 12, 1913
Longfield Joseph J stu h E Dayton 1245
Longfield Margaret (wid Samuel H) h E Dayton 1245
Longfield Mary E teacher h Regent 1614
Longfield Mary F teacher h E Dayton 1245
Longfield Raymond P carp h Regent 1614
Longfield Samuel A (wf Anna T) horsehr 202 N Henry h N Third 15
Longfield Samuel H (60) died Jan 17, 1914
Longfield Sarah R teacher h Regent 1614
Lo Nigro Giuseppe grocer 2 S Murray h Regent 826
Loomis Charles (wf Clara) teams h North 315
Loomis Frances S (wid Alba L P) h Jefferson 1609
Loomis George W (wf Anna J) tobacco dealer h Sommers av 735
Loomis H Verne chauffeur h W Dayton 532
Loomis Howard ret h Sommers av 735
Loomis Mal (wf Veronica) teams h Sherman av R F D 1
Loomis Mary Mrs (46) died Jan 29, 1913
Loomis William (wf Ella) lab h North 315
Loose-Wiles Biscuit Co agency W H Poor mgr E Wash av 633
Lopresto Santo (wf Nicolina D) lab h Milton 638
Loprich Charles (wf Susan) tool mkr F W E Wks h E Wilson o 1309
Loprich Henry drafts U W h W Dayton 3d fl 117
Loprich John repair shop o 211 E Main h W Dayton 3d fl 117
Lora Armondo stu h State r 17 536
Lorch Edward G (wf Margaret S) meter tester Gas Co h N Murray 135
Lorch Frederick E (wf Louisa F) cigarmkr Wiese h N Murray 135
Lord Charles Z (wf Julia) lab Dem h S Blair o 148
Lord Charles Z Mrs emp 3F laundry h S Blair o 148
Lorenz Ernest H J (wf Emma F) models and relief maps 314 E Main h Hoyt 2d fl 1726
Lorenz Frank J (wf Elizabeth) macht G M Co h N Franklin 128
Lorenz Leola M teacher h Hoyt 2d fl 1726
Lorenzen Bertha M h Breese Terrace 1st fl s 124
Lorenzen Ernest G prof U W h Breeze Terrace 1st flat s 124
Lorenzen Lilly E stu h Breese Terrace 1st fl s 124
Lorigan Anna M clk Thresherman h E Wash av 512
Lorigan Daisy E steno J & S h E Wash av 512

START A SAVINGS ACCOUNT WITH THE
SAVINGS LOAN & TRUST CO

TIP-TOP THE BEST MADE BREAD
SPENCER Telephone 1875

Lorigan John (wf E Bridget) mail clk secy state h E Wash av 512
Lorigan Nellie W steno U W h W Wilson 335

LORILLARD P CO

Wis Leaf dept George E Gary mgr warehouse 302-8 S Paterson office W Doty 651
Lorino Francesco (wf Antonina G) lab h N Murray 8
Loritto Giuseppe (wf Francesca T) lab h Milton 808
Loritto Mariano lab h Milton 701
Losardo Filippo lab h N Murray o 12
Loshek Frank J (wf Mary L) ngt watch G M Co h E Dayton 1038
Loshek John E emp F W E Wks h E Dayton 1038
Lothe Herbert instr U W h N Orchard 307
Lothe Hiram engr W F & M Co h W Mifflin 453
Lothrop Eleanor E emp Hist Library h N Carroll 507
Lottes Catherine B clk E N Jacobson h Williamson 1114
Lottes George clk Hauk h Williamson 1114
Lottes John (wf Margaret) carp Fass h Williamson 1114
Lottes Marie stu h N Lake 213
Lottes William G (wf Mary) expert at forge h N Lake 213
Lottuso Filippo lab h Gwinnett ct (764) 734
Lotwin Louis teams Sinaiko h N Murray 32
Lougee George A (wf Caroline E) mgr Univ Club h S Ingersoll 620
Lounsbury Almyra B h Monona av 205
Lounsbury Dorothy M stu h Monona av 205
Lounsbury Helen I stu h Monona av 205
Lounsbury Ira D (wf Martha M) ret farmer h Monona av 205
Lounsbury Sylvia E teacher h Monona av 205
Loveland Reuben E (wf Genevra) secy Teachers' Retire Fund h N Pinckney fl T 202
Lovell Arthur I (wf Sadie) house phys Sanitarium h (S M) Sanitarium
Lovell Arthur I Mrs graduate nurse h (S M) Sanitarium
Lowe Alice M steno Defenders h E Gorham 151
Lowe Pearle E steno h E Gorham 151
Lowell Darius W ret druggist h Vilas 1813
Lowry James K (wf Ina S) stu h Madison 1631
Lows Marcus lab G M Co h Mound 807
Loy John (wf Ellen) ret lab h (S M) Pond 233
Loy Joseph (wf Anna) macht N W Ry h Williamson 1040
Loy Joseph R brakm N W Ry h (S M) Pond 233
Loy Owen M (wf Margaret) condr N W Ry h (S M) Pond 233
Loyal Order Moose J D Van Slyke secy W Main 3d fl 21-23
Lubcke Charles H (wf Minnie) ret farmer h N Orchard 429
Lubenau Lena maid Prospect pl 842
Lucas Frank W (wf Jennie B) [alderman] (Buell & Lucas) h Madison 1712
Lucas Muriel H teacher Brayton school h E Johnson 127
Lucas Thomas W h W Gilman 421

BON TON CORSETS The "Corsets de luxe" of America
BURDICK & MURRAY CO.

DECORATORS Jobbers of Paints, Oils, Etc. 116 N. Carroll, 118 State MAUTZ BROS.

Lucas see Lukas
Lucey Agnes E clk K N K Co h N Hancock 9
Lucey Genevieve copy holder Dem h N Hancock 120
Lucey Gertrude S clk K N K Co h N Hancock 9
Luchsenger Edna K economic expert R R Comm h W Gilman 151
Luck Walter J (wf Helena) depot agt Am Exp Co h E Johnson 620
Lucke Wylda J teacher h Univ av o 702
Luckensmeyer W Carl macht F & J h E Dayton 1444
Luckensmeyer William H (wf Mary S) crater F & J h E Dayton 1444

LUCKEY A B & SON

[Ambrose B, Claude C] pharmacies 902 E Johnson W Wash av 630
Luckey Ambrose B (wf Catherine P) [A B Luckey & Son] h E Johnson o 902
Luckey Carroll H stu h E Johnson o 902
Luckey Claude C (wf Mary J) [A B Luckey & Son] h W Wash av 521
Ludachka Anna [Y M C A dining hall] h N Murray 424
Ludachka Frances [Y M C A dining hall] h N Murray 424
Luder Barbara 2d cook W Mifflin 302
Ludwig George ret h W Main 542
Ludwig Henry R (wf Magdalen) clk Schumacher h N Ingersoll o 314
Ludwig William jan h W Main 542
Luebke Minnie rooms h State 716
Lueck Rose A demonstrator Singer S M Co h E Mifflin 2d fl 114
Lueders Matilda (wid John) h E Johnson 719
Luedke Arthur L engr highway comm h Huntington ct 312
Luening Robert asst U W h Univ av o 1315
Luetscher Anna Maria Mrs (84) died May 6, 1912
Luetscher Emmons musician h N Franklin 21
Luetscher George A (wf Della) mgr Excelsior shoe store h N Franklin 21

LUETSCHER JACOB J

(wf Ida M L) carp contr 809 E Johnson h N Livingston 223
Luetscher Lucile steno U W ext div h N Livingston 223
Luetscher Ruth M steno U W h N Livingston 223
Luft James condr St P Ry h W Doty 444
Luft Katherine A M stati clk tax comm h W Doty 444
Luger Mary dom h Monroe 1911
Luger Mina dom h Prospect av 137
Luhrsen Arthur C (wf Dora) carp h Erin 2d fl 1128
Lukas Frank M asst Steward Park Hotel h W Gilman 115
Luke George L (wf Della) asst instr U W h Monroe 1907
Luling Harry W (wf Lida) clk Piper h W Main o 439
Lumeno Vincenzo lab h Regent 824
Lund Alfred J (wf Mamie H) U S letter carrier h W Mifflin 224
Lund Andrew [Estlind & Lund] h E Main 2d fl 208
Lund Anna maid Avenue Monona av 114

PIPER BROS. EXCLUSIVE AGENTS FOR — Chase and Sanborn's Teas and Coffee, Jones' Dairy Farm Products, Chippewa Spring Water

COAL CONKLIN & SONS CO. 24 East Mifflin Street ICE

Lund Clara maid W Gilman 114
Lund Harry emp G M Co h Center av 503
Lund James E (wf Frances) sta engr U W h N Murray 433
Lund Jens mason h W Johnson 1117
Lund Martin app N & P h Williamson 1133
Lund Mildred J h N Murray 433
Lund Ole carp h Williamson 1133
Lundberg Antonette Mrs (69) died June 18, 1913
Lundberg Clara h E Dayton 1347
Lundberg John A (wf Lena) carp G M Co h E Dayton 1347
Lundberg Leon emp F & J h E Dayton 1347
Lunde Gunnar M (wf Martha) asst supt mails P O h (S M) Lakeside 401
Lunde Ole N (wf Anna) carp h Center av 503
Lunder Konelia B steno Hollister Drug Co h Railroad 1922
Lunder Leonard S bkpr French Battery h Railroad 1922
Lunder Olaf G (wf Josephine A) macht F & J h Railroad 1922
Lundgren Philip tailor O & V Co h N Butler 2
Lundholm Walle baker h E Mifflin 30
Lundin Axel (wf Helfrid) tailor S & B Co h N Webster fl 2 9
Lundquist Axel (wf Threne) tailor D M & S h N Blair 309
Lundquist Charles (wf Pearl) mason h Rusk o 2034
Lunenschloss Leo mgr Avery Co 701-5 Williamson h Spaight 947
Lunney Frank H real estate r 305, 105 Monona av h King 206
Lunney Hannah Mrs (30) died Aug 14, 1913
Lunstrum Lewis cashier Central Life Assur Soc h S Henry o 116
Lunz Henry instr U W h Morris 1305
Lupo Giuseppe lab h Gwennett ct (784) 754
Luraas Melvin O emp Hokanson h E Main 609
Lusby Walter app S-M Co h E Dayton 1412
Lussky George F instr U W h N Henry 512
Luther Ransom C (wf Jessie N) ret loco engr h Madison 2002

LUTHERAN BETHANY EVANGELICAL CHURCH

(Norwegian) Rev K P Wuflestad pastor Riverside Drive 401

LUTHERAN BETHEL CHAPEL

(Norwegian) Rev O G U Siljan pastor Rusk 2013

LUTHERAN BETHEL CHURCH

(Norwegian) Rev O G U Siljan pastor N Hamilton 304

LUTHERAN HOLY TRINITY CHURCH

(English) Rev Howard R Gold pastor W Wash av 218

LUTHERAN IMMANUEL CHURCH

(German) Rev C T Martens pastor Jenifer 1103

PEARL and SILVER HANDLED at GAMM'S, 3 W. Main UMBRELLAS

CRONIN is local agent for Spink's Chalk.
THE BEST IN THE WORLD

LUTHERAN NORSKE EVANGELISK LUTHERSKE FRIME-NIGHT CHURCH
S Baldwin 412

LUTHERAN OUR SAVIOR'S CHURCH
(Norwegian) Rev Holden M Olsen pastor S Hancock 1

LUTHERAN, ST JOHANNES CHURCH
(German) Rev Otto J Wilke pastor E Wash av 322
Lutheran St John school E Wash av 322

LUTHERAN SWEDISH CHURCH
Einar Joranson pastor E Mifflin 404

LUTHERAN TRINITY CHURCH
(Hauger Synod) Rev Lars Dordal pastor Winnebago 1816

LUTHERAN ZION CHURCH
(German) Rev John C Ebert pastor E Wash av 525
Lutt Gottlieb (wf Johannah M) teams G M Co h E Johnson 1115
Lutt John Otto (22) died Feb 12, 1913
Lutt Marie milliner mkr E Johnson 1115
Luttrell Mary H drsmkr r 28, 24 N Carroll h N Butler 26
Lutz Ernest pupil nurse h (S M) Sanitarium

LUTZ JAMES A
(wf Elizabeth R) up-to-date barber shop 103 S Carroll h W Main 518
Lutz Sena dom (S M) Sanitarium
Luvdahl Victor teams h W Johnson 542
Luyben Joseph A (wf Sarah) emp F W E Wks h E Wilson o 1309
Lyburn Jennie (wid G James) h W Dayton 821
Lyford Walter elect U W h Mound 1219
Lyle David R (wf Margaret A) merchant h Langdon 234
Lyle George H (wf Margaret) carp h W Wilson 101
Lyle Margaret stu h W Wilson 101
Lyle Margaret B asst leg ref lib capitol h Langdon 234
Lyman Charles A real estate 2d fl 13 S Pinckney h Sun Prairie Wis

LYMAN ELVA J
osteopathic physician 213 h N Hamilton fl D 213
Lynaugh John (wf Mary) lab h N Frances 511
Lynaugh John J office boy K & Co h N Franklin 105
Lynaugh Julia N (wid William F) h N Franklin 105
Lynaugh Matthew B (wf Margaret) engr St Mary's h Erin 1002
Lynaugh Peter (wf Jane C) firem capitol heat plant h E Dayton 619
Lynch Catherine E Mrs (76) died Nov 28 1913

LYNCH EDWARD M
grocer 2104 Ohio av h Sommers av 733
Lynch Elizabeth M bkpr Moseley h W Mifflin 417

SEALS—RUBBER STAMPS—STENCILS
PARSONS PRINTING AND STATIONERY CO.

BUTTER-MILK will please you; it's healthy
ZILISCH PURE MILK CO. PH 979

Lynch Elizabeth R h N Butler 17
Lynch Ellen (wid Michael) h S Franklin 20
Lynch Evelyn steno Gilbert & Ela h W Wilson 324
Lynch Howard R (wf Genevieve) clk G Hemphill h W Doty 317
Lynch Humphrey motorm S W Ry h Marquette 2205
Lynch James E (wf Mary W) forem tool room G M Co h Division 2129
Lynch Jennie (20) died May 23, 1913
Lynch John H mgr Lynch Mfg Co h N Butler 17
Lynch John J (wf Agnes) lab S-M Co h N Sixth 15
Lynch John J (wf Mary) supt G M Co h E Mifflin 1245
Lynch Joseph P emp Conklin h Conklin pl 613
Lynch Mabel steno h N Hamilton 219
Lynch Manufacturing Co lock buckles E Wash av 118
Lynch Margaret E clk N Y Store h W Mifflin 417
Lynch Mary clk Staack h Conklin pl 613
Lynch Mary (wid Peter) h Conklin pl 613
Lynch Mary C steno h W Mifflin 417
Lynch Matthew W [coroner] mgr Humane Restraint Co 118 E Wash av h N Butler 17
Lynch Maybelle L clk K & Co h S Franklin 20
Lynch Michael E (wf Martha) secy Humane Restraint Co h W Doty flat F 107
Lynch Milo stu h Dunning o 2122
Lynch Nellie maid W Wilson 422

LYNCH PATRICK

(wf Mary A) harness and saddlery 118 E Wash av h W Mifflin 417
Lynch Richard J clk F W E Wks h W Mifflin 417

LYNCH & SCHOEFIELD

[William J Lynch, Osborn L Schoefield] saloon S Blair 134
Lynch Thomas (wf Agnes) polisher S-M Co h E Dayton 1435
Lynch Thomas (wf Margaret) ret h Sommers av 733
Lynch William J (wf Sarah E) [Lynch & Schoefield] h S Franklin 20
Lynde Frederick G (wf Mary) tinner S-M Co h Sidney o 467
Lyne Frank E (wf Harriet) engr St P Ry h Proudfit 147
Lyne John S (wf Agnes) firem St P Ry h Mound o 918
Lyne Mabel E h Proudfit 147
Lynn Sidney R bkpr J F Sumner h Jenifer 1050
Lyon Annie M teacher M M College h N Carroll 216
Lyon Bert E asst U W h W Johnson 915
Lyon William C stockman Dem h W Doty 29
Lyons Anna (wid Martin) h E Johnson 725
Lyons Bernard C (wf Jane C) city lab h E Wash av 854
Lyons Daisy M h N Fairchild 24
Lyons Edward stu h N Carroll 217
Lyons Edward E (wf Louise) chef Capital Hotel h King 206-12
Lyons Elizabeth Mrs (85) died May 31, 1912

WE Electrical Supply Co. BURCH Will Wire your House For CASH or ON TIME

OLSON & VEERHUSEN CO. HIGH GRADE SHIRTS MADE TO ORDER

Lyons Helen emp B S S Co h E Mifflin 837
Lyons Jeanette emp B S S Co h E Mifflin 837
Lyons John firem water works h E Johnson 725
Lyons John (wf Margaret L) emp State Capitol h N Fairchild 24
Lyons Joseph emp B S S Co h E Johnson 837
Lyons Mabelle E kindergarten asst Washington school h N Carroll 217
Lyons Martin (wf Nellie) jan Hist Libr h N Carroll 217
Lyons Michael L blks J W Peper h S Franklin 101
Lyons Nettie R steno U W h N Carroll 217
Lyons Raymond J (wf Florence E) prt Cantwell h W Mifflin 529
Lyons Thomas E [member Tax Commission] h State 803
Lyons Thomas M (wf Otillia) del clk Colton h N Broom 304
Lyons Timothy A emp Strelow h N Fairchild 24
Lyons William J (wf Mary A) lab h E Mifflin 837
Lyric Theatre W A Hyland mgr S Baldwin 314
Lysne Bertha dom E Gorham 512
Lysne Mary dom E Gilman 142
Lyster Ole carp Findorff h N Butler 118

M

M C Shoe Store Max Cohn propr N Pinckney 25
Maarch Anna drsmkr h W Johnson 3d fl 504
Maas Elizabeth Mrs h W Wilson 118
Maas Harriet maid E Mifflin 209
Maas Magdalena (wid Joseph) h N Bassett 15
Mabe Olive canvasser h Jefferson 2112
Mabie John H (wf Mary) emp M F S Co h S Paterson 2
Mabis Edward A motorm S W Ry h Northern ct 1418
MacArthur Angus (wf Mary) dairyman h N Charter 428
MacArthur Catherine h N Charter 428
MacArthur Hugh stu h N Charter 428
MacArthur Margaret h N Charter 428
MacArthur Mary teacher h N Charter 428
Maccabees hall W Mifflin 3d fl 28
Macciok John (wf Mary) lab h Regent 633
MacDonald Lilian O clk K & Co h E Mifflin 209
MacDonald Rachel (wid Wilbur) teacher Continu school h Huntington ct 301
MacGill Caroline E author h W Gorham 116
MacGregor Ford H (wf Evelyn B) asst prof U W h N Spooner 115
Machalk Thomas lab U S S Co h rear U S S factory
Machlis Helen E steno Tax Comm h Mound 818
Machlis Herman H clk Findlay h Mound 818
Machlis Joseph A stu h Mound 818
Machlis Ovcey (wf Rose) fruit dealer h Mound 818

MADISON'S LEADING MUSIC STORE
WISCONSIN MUSIC CO., 20 N. CARROLL STREET

WEHRMANN For Traveling Bags and SUIT CASES

Machlis Sarah R cashier Journal h Mound 818
Machotka Frank emp F & J h E Wilson o 406
MacIntosh Frances M teacher h E Johnson 1052
MacIvor Estelle bkpr Park Hotel h S Carroll 209
Mack Carl K travs h Monona av 211
Mack Isabelle M emp Sigma Alpha Epsilon h N Bassett 312
Mack Jacob A (wf Rachel) phys o 21 S Pinckney h Monona av 211
Mack John G D (wf Abbie D) prof U W h E Johnson 110
Mack Mary A drsmkr h E Johnson 632
Mack William (wf Mary) teams h W Dayton 9[illegible]
MacKenzie Fred W managing editor La Follette's h State 803
MacKenzie James C (wf Anna J) secy Wis Bd Agric h E Dayton 126
Mackin James H (wf Mary E) chf engr sew disp h Dunning 1715
Mackin L Ruth clk Teacher's Retire fund h Emerald 1021
Mackin Lillie R Mrs h Emerald 1021
Mackin Nellie (wid James) pastry cook Richardson h State o 435
Mackin Patrick ptr Mautz h W Gorham 426
Mackin Phillip pressman Dem h State o 435
Mackin Sarah (wid Hugh) h Jenifer 833
Mackin William N (wf Bernice) h W Gorham 116
Macklin Theodore stu h Hollister av 2235
MacLaurin Donald D (wf Florence) pastor Baptist church h W Gilman 141
MacLean James D chem F P L h N Lake 610
MacLean John A (wf Emma R) mgr Simon Bros h W Wash av o 1210

MAC LEAN WILLIAM G
(wf Bertha) suburban real estate gen'l contr h Madison R F D 6
Maclin Edward S (wf Ann) instr U W h Harrison 705
MacMillan Howard G asst U W h State 803
MacPhearson Donald cook h Univ av 1301

MAC PHERSON MYRON "MAC DID IT"
(wf Lulu B) sign writer o 107 King h N Bassett 19
MacRavey May F (wid Frank W) clk U W h Univ av flat A 1315
Madden James emp W T Co h E Doty 123

MADDEN JAMES W
(wf Mary E) dentist suite 1, 2 2d fl 30 W Mifflin h W Wash av 333
Madden John lab h N Paterson 213
Mader Christina (wid Adam) h E Mifflin 1142
Mader Francis driver Kingston h Jenifer 907
Mader John H (wf Annie C) train baggm N W Ry h Jenifer 907
Mader Lucetta h Jenifer 907
Madigan Ellen Mrs (56) died Feb 17, 1912

MADIGAN STEPHEN A
(wf Mary E) lawyer r 6, 14 S Carroll h W Wash av 543
Madison Art Guild E Main r 19, 3d fl 29

MISS WEST 5 CENT CIGAR Geo. Wiese, Mfr

SAVINGS LOAN & TRUST CO PAYS 4 PER CENT on Time Certificates.

Madison Associated Charities S Webster o 10
Madison Automobile League H N Ratcliff secy S Pinckney 29
Madison Base Ball Club (Inc) member Wisconsin-Illinois League D B Cantwell pres A O Wright secy ball park 645 office E Wash av 3d fl 110
Madison Bedding Co Harry Shapiro propr N Blount 10

MADISON BOARD OF COMMERCE

Carl A Johnson pres E B Steenland treas E M McMahon secy S Hamilton 105
Madison Brass Works Schwenn & Vogts proprs brass founders Waubesa 2226

MADISON CANDY CO

J E Kleiner pres T F Prendergast secy mfg confectioners Williamson 744
Madison Carriage Works John Vitense propr mfrs of carriages E Main 415, 417
Madison Cement Stave Silo Co (Inc) C C Woody, J R Trusler Winnebago 2124

MADISON CLUB, THE

H J Veerhusen pres M L Sater treas W N Parker secy W Wash av 122
Madison Contagious Hospital E Wash av 1954
Madison Cycle Co George Pieh Charles Gratiot Emil C Dohr Harry G Braun King 227
Madison Dairy Produce Co [Noble & Steinhauser] proprs E Main 413

MADISON DEMOCRAT

[independent] Democrat Printing Co proprs S Carroll 114-24

MADISON ELKS CLUB

Monona av 120

MADISON ENGRAVING CO

[Wm F jr and E N Fahringer] photo engraving King 3d fl 114
Madison Federation of Labor pres C W Burghardt secy G W Bartell N Pinckney 3d fl 27
Madison Fire Agents Asso J Mabbett Brown supt r 6 N Carroll 20

MADISON FIRE DEPARTMENT

Charles W Heyl chf Central station 'phone 19, 18-20 S Webster; Station No 2 'phone 59, 125 State; Station No 3 'phone 13, 1217 Williamson; Station No 4 'phone 73, W Dayton 1329

MADISON FIREPROOF STORAGE CO (INC)

Jabe Alford pres Charles Jewett secy and mgr E Wash av 825-827-829
Madison Foundry Theo Kupfer propr E Mifflin 627-9

MADISON FREE LIBRARY

Mary A Smith librarian hours 9 a m to 9 p m, Sunday 2 to 6 p m except July and August [branch 1249 Williamson] N Carroll 206

SAVINGS Can be Safely Invested to Net 5½% and 6% with STONDALL-TOFTOY COMPANY

FOREST MILLS Fine Weave Underwear, Hand Finished at BURDICK & MURRAY COMPANY

MADISON FUEL CO
coal and wood E J Frautschi treas and mgr W Doty 601

MADISON GAS & ELECTRIC CO
John Corscot v-pres F L Cross gen'l mgr John StJohn secy treas and commercial mgr offices 120-6 E Main Gas Wks 713 E Main gas engine power station and turbin station 115 S Blount steam power station Williamson 631, 633
Madison Gasoline Engine Co (Inc) W C Bontly mgr engines electric light plants concrete mixers Williamson 613

MADISON GENERAL HOSPITAL
Joseph Purvis mgr Alice Ashby supt of nurses Mound 925
Madison General Hospital Association Thos Morris secy Williamson 714-16

MADISON IMPORTING CO
Andrew Erickson propr E Wash av 114

MADISON KIPP LUBRICATOR CO
T A Coleman pres W H Putnam secy and treas oiling devices Waubesa 2227

MADISON LABOR NEWS
J A Aalberg pub and owner E Main 121-3

MADISON LEATHER GOODS CO
mfgrs and dealers J W Alvord mgr State 416
Madison Maennerchor Louis P Lochner dir S Butler 21-23

MADISON MASONIC UNION
Wis av 301
Madison Motor Bus Co r 205-6 E Wash av 119

MADISON MOTOR CAR CO
F M Wootton pres, O F Brewer gen'l mgr W Gorham 325
Madison Musical College (inc) Fletcher H Wheeler director W Mifflin 2d and 3d fl 30

MADISON PACKING CO
O Neesvig Adolph E Runge proprs W Johnson 307

MADISON PARK AND PLEASURE DRIVE ASSOCIATION
E N Warner pres Eugene C Smith secy W Main 107
Madison Plow Co mfgrs agricultural impls Fair Oaks av 2301
Madison Realty Co A T Rogers secy W Main 2d fl 119

MADISON SADDLERY CO (INC)
wholesale harness mfgrs hardware leather and findings E Wilson 313-15

MADISON SANATARIUM
Dr W T Lindsay supt (S M) Lakeside

BREAD Use SPENCER'S LOG CABIN

PIPER BROS. THE BIG BUYERS THE BIG GROCERY THE BIG SELLERS

Madison Skat Club E Main o 11

MADISON STEAM DYE WORKS
H Strelow propr S Pinckney 112

MADISON STEAM LAUNDRY
[Agnes and Lillie L Hart] State 429-31

MADISON TEA CO
Chas H Colton propr teas coffee spices extracts E Mifflin 26

MADISON TENT AND AWNING CO
Walter G Kropf propr mfgrs tents awnings boat covers E Wilson 319-21
Madison Turn Verein S Butler 21-23
Madison Water Works E E Parker supt office 108 Wis av works N Hancock 311

MADISONIAN, WEEKLY, THE
Leopold Sommers publisher and propr E Main o 121-23
Madlem Samuel D (wf Susan C) elev opr Tenney bldg h Madison R F D 2
Madson Albert (wf Anna M) jan secy state h S Blair 23
Maeck Emil W (wf Margaret) brkpr Fauerbach h N Blair o 20
Maede Max (wf Meta) plumber Kraft h Williamson 3d fl 1014
Maffet Carl P clk First Natl Bank h W Main 451
Maffet Elizabeth (wid Strange P) h N Lake 311
Maffet Joseph S (wf Jane M) lino opr Dem h W Wash av 1219
Maffet Robert P lino opr Dem h N Lake 311
Maffet William C macht F W E Wks h N Lake 311
Magann Arthur S (wf Edith) geologist h E Gorham 3d fl 602
Magervero Antonio emp St P Ry h Proudfit 173
Magill Henry (wf Rebecca) emp U W h W Dayton 3d fl 721
Magnasco Pietro (wf Rosina) grocer 614 h Milton 614
Magnasco Pietro (wf Giovannina) lab quarry h Milton 638
Mahan Alice A steno F & J h E Dayton o 110
Mahan John N (wf Belle H) ret travs h Sommers av 630
Mahaney Charles J (wf Elizabeth B) jan Journal h N Lake 104
Mahaney Elizabeth B Mrs emp U W h N Lake 104
Mahaney see Mohaney
Maher Agnes C steno Collins Bros h Jenifer 1037
Maher Frank B clk E E Mills h Jenifer 1037
Maher Frank P (wf Delphenia M) condr N W Ry h Jenifer 1037
Maher Josephine steno S T M Co h R F D 2
Maher Mary F teacher Hawthorne school h R F D 2
Maher Mary Iva h Jenifer 1037
Mahlke Kate (wid Herman) cook Y W C A cafeteria h W Dayton 109
Mahnke Alma h N Sixth 122
Mahnke Frederick (73) died May 17, 1913

LET Decorating Painting Framing MAUTZ BROS. Signs Paper Hanging DO IT

YOUR Examined. A Perfect Fit in Glasses guaranteed at Gamm's. W. BALLINGER, Optician. EYES

Mahnke Frederick W (wf Florence) emp Gas Co h E Wash av o 511
Mahnke Gertrude A emp F W E Wks h N Sixth 122
Mahnke Robert (wf Rose) blks helper G M Co h N Sixth 122
Mahon Thomas executive council h State 803
Mahoney Anna drsmkr h W Mifflin 205
Mahoney Charles h W Mifflin 205
Mahoney Charles J (34) died June 28, 1913
Mahoney James press feeder Dem h Oregon 1002
Mahoney Jane drsmkr h W Mifflin 205
Mahoney Joanne S h N Lake 515
Mahoney John (wf Anna) teams Keyes h Oregon 1002
Mahoney John M (wf Caroline) ngt pressm Dem pop corn wagon cor Main and Carroll h W Mifflin 416
Mahoney Julia drsmkr h W Mifflin 205
Mahoney Margaret E boarding h N Lake 515
Mahoney Mary (wid Patrick) h W Mifflin 205
Mahoney Mary (wid Paul) h W Mifflin 418
Mahoney William J (wf Louise) teams h S Paterson 6
Mahoney see Mahaney
Maidens Irene clk B & M Co h N Bassett 219
Maily Leona emp Lathrop Hall h N Park 414
Main Earl Cleve plumber Sutter h W Mifflin 218
Main Frank J (wf Henrietta) ret farmer h Jefferson 1821
Main Gilbert S (wf Alice M) lab h W Mifflin 218
Main Hamilton W (wf Lillian C) travs h Jefferson 1621

MAIN JOHN S

real estate r 22, 2d fl 22 h N Carroll 511
Main M Elyda stu h Jefferson 1621
Main Mary H h N Henry 3d fl s 619-21
Main Sophie S (wid Willett S) h N Carroll 511
Main Susan L asst E L Bump h W Mifflin 218
Main Willett E (wf Jennie M) pres Willett E Main Ins Agcy h N Henry 622

MAIN WILLETT E INSURANCE AGENCY (INC)

fire insurance suite 1-3 Tenney bldg E Main 2d fl 110
Maisano Angelo (wf Anna C) grocer baker 821 h Regent 821
Maisano Giuseppe lab h S Lake o 8
Maisano Giuseppe (wf Rosa D) lab h Regent o 825
Maisch Arthur C (wf Martha L) ptr Mautz h Williamson 1418
Maisch Gottlieb (wf Augusta) ret merchant h Atwood av 216
Maisch Henry (wf Louise) bricklayer h Dunning 2212
Maisch Henry C (wf Amanda) lab h Williamson o 1111
Maisel Lorenz (wf Katharine) supt N C E L h N Butler 10
Maisel Lorenz J stu h N Butler 10

MAJESTIC THEATRE

Will L Fursman mgr King 115-17

COAL, WOOD, ICE CONKLIN & SONS CO. Office: 24 E. Mifflin St. Yards: 212 S. Baldwin St. 102 Linden Street. 641-645 West Main Street.

PARSONS Printing and Stationery Co VISITING CARDS Printed or Engraved

Makepeace Charles S (wf Edith M) teams Grady h E Mifflin 116
Makepeace Edith Mrs expert laundress h E Mifflin 116
Makepeace Howard L pressfeeder Cantwell h E Mifflin 116
Malaney John F emp W T Co h E Main 512
Malaney Leopold J ptr D & R h N Brearly 214
Malaney Lulu h N Brearly 214
Malaney Mary Mrs (55) died Nov 14, 1913
Malaney Mary V clk K N K Co h N Brearly 214
Malaney Sadie E steno h N Brearly 214
Malaney Sarah C steno Bollenbeck h E Main 512
Malaney Theresa (wid James F) cook h E Main 512
Malaney see Mullany
Malec Bessie M clk Heilmann bakery h S Mills 612
Malec Emil (wf Sophie B) clk Endres & Buser h N Orchard 216
Malec Emma (24) died Oct 27, 1911
Malec John (wf Anna) [V Malec & Bro] h W Dayton 701
Malec John I (wf Agnes J) travs h N Murray 307
Malec Joseph ret h S Mills 612
Malec Louis (wf Ellen B) firem St P Ry h N Orchard 210
Malec Rudolph G (wf Bertina) [Muren & Malec] h Drake 1001

MALEC V & BROTHER
[Vencel and John] boot shoe slipper mfrs shoes State 326
Malec Vencel (wf Aneska) [V Malec & Bro] h N Orchard 210
Mallay Howard C (wf Isabell L) travs h Jenifer 2d fl 1223
Mallien Frank J pub manu training teacher h Wis av 321
Mallonee John W (wf Sadie A) ret h W Johnson 822
Mallonee L Dee stu h W Johnson 822
Mallory Norris U S florist 947 h Spaight 947
Malm Albert (wf Helen) cement finisher h (S M) Van Deusen 161
Malone Louis G (wf Mary) brkpr Bijou h Fitch pl 430
Malone Roscoe J travs A I C Co h Marion 202
Malone Wallace C (wf Ida M) [Powell & Malone] h Marion 202
Maloney Cecilia mgr Viavi Co 303 h State flat 3 303
Maloney Daniel (wf Elizabeth) [Maloney & Stadelmann] h W Dayton o 1316
Maloney David barber A Nebel h W Dayton 1222
Maloney Edward J (wf Elsie B) ptr Mautz jan Randall apartm h Breese Terrace u 124
Maloney James (78) died April 29, 1912
Maloney Katherine h W Doty 419
Maloney Mary A h W Dayton 1222
Maloney & Stadelmann [D Maloney R H Stadelmann] horseshoers E Mifflin 512
Maloney Stephen T teams h W Dayton 1222
Maloney William (wf Freda M) ptr h S Orchard 2d fl 622
Maloney William J stu h W Dayton o 1316
Malsack Peter G (wf Silveria) upholster B Olson h W Johnson 335

AROUND Bernard's Boat Service 2 P. M. and 7 P. M. LAKE MENDOTA

WESTINGHOUSE LAMPS MOTORS
Electrical Supply Company
L. W. BURCH
120 S. Pinckney. Phone 1741

MALT HOUSE

R H Rothnick propr Sherman av 1603
Maltese Giuseppe city lab h N Murray 6
Maltese Prazio lab h W Wash av 747
Maltese Vincenzo lab h W Wash av 747
Manchas Angelo (21) died Nov 11, 1912
Manchester Frederick A (wf Jane) instr U W h Lathrop 3d fl 130½
Mancle Anna maid Arlington pl 1919
Mancle Margaret maid St Nicholas h W Main o 118
Mandt Michael G (wf Carrie) mason contr h Bernard ct 209
Mandt Theckla stu h Bernard ct 209
Manesko Peter (wf Granne) lab h Milton 3d fl 638
Manhart George B asst U W h State r 31 536
Manino Giovanni city lab h W Dayton 1116
Manino Giuseppe lab h S Murray o 24
Manino Salvatore (wf Rosa) lab h W Dayton 1116
Manino Vincenzo (wf Giuseppa G) mason h S Murray 24
Mann Charles A (wf Lillian A) instr U W h West Lawn av 2141
Mann George F (wf Emma L) farm lands 19 h W Main 3d fl 19
Mann Hal A app Glimme h W Main 3d fl 19
Mann Harry clk W Wash av 636
Mann John C (wf Elva) barber h E Mifflin 1315½
Manning Hazel stu h W Dayton 2d fl 716
Manning James Craig (wf Lillian B) R M S h W Dayton 2d fl 716

MANSFIELD CAUGHEY CO (INC)

ice cream butter mfrs S Pinckney 202-4
Mansfield Fred C pres Mansfield Caughey Co h Johnson Creek Wis
Mansky Louis (wf Rosa) rabbi Jewish Synagogue h S Lake 119
Manson Alexander (wf Rena M) teams h Chandler 1209
Manson Forrest emp B S S Co h Oakridge av 407
Manson Henry J (wf Hazel) plasterer h Oakridge av 407
Manson Herbert H (wf Daisy D)) collector of internal revenue r 13 2d fl 4 E Mifflin h Wausau Wis
Manson John (63) died Aug 29, 1912
Manson Mary E h W Main 350
Manson Sarah E (wid John) h W Main 350
Manson Warren W (wf Margaret E) ptr h N Ingersoll 423
Manthe Alfred F (wf Anna) carp h N Frances 307
Manthe Mary maid N Henry 422
Manus Louis J (wf Lydia) macht F & J h Dewey 1327
Manz Ernst E (wf Caroline) carp h Williamson 1423
Manzer Harry E (wf Cleora) reporter R R Comm h Orton ct 713
Mapes Archie J (wf Lillian M) mech F W E Wks h N Dickinson 212
Maple Bluff Golf Club links n shore Lake Mendota
Maranville Walter E (wf Lillian B) prt h E Johnson 1004
Maras Christus lab N W Ry h Williamson 650

CREAM will please you; it's rich
ZILISCH PURE MILK CO. PH. 979

MUSIC WISCONSIN MUSIC CO. 20 NORTH CARROLL STREET MUSIC

Marble Annie E emp B S S Co h N Few 415
Marble Henry M (wf Margaret M) teams Klueter & Co h N Few 415
Marble William F (wf Minnie L) forem Klueter & Co h E Main 1929
Marble Vivian emp B S S Co h E Main 1929
Marburg apartments W Dayton 124
March Herman W asst prof U W h Langdon 625
Marciga Angelo h Regent 820
Marciga Giuseppe lab h Regent 820
Marfilius Caroline L timekpr B S S Co h E Wilson 1311
Maric Guro lab h S Baldwin 201
Maris Paul V stu h N Charter 222
Marka Frances dom Spaight 1021
Markart Herman M (wf Dorothea) lab G M Co h Northern ct o 1418
Markesse Russ emp G M Co h W Wash av 749
Markey William E asst U W h U W farm stock pavilion
Marking Christian emp Olds Seed Co h Sidney 467
Markle Edgar E (wf Bertha) macht h Buell o 214
Markle Roy h W Wilson 3d fl 340
Markley Elizabeth (wid Abraham) h W Wash av o 723
Markwardt Herman tailor, Tetzlaff h State 228
Markwardt Lorraine J asst engr F P L h N Orchard 412
Marks Arthur F (wf Myrtle) macht h Evergreen av 2d fl (1822) 1802
Marks Charles (wf Ruth) cement finisher h W Dayton 1119
Marks Charles E (wf Minerva A) architect carp contr r 400, 105 Monona av h E Wilson apt D2 29

MARKS CHARLES H

(wf Caroline A) grocer 1332 h Williamson 1340
Marks Christine Mrs (84) died Aug 15, 1912
Marks Cora M clk C H Marks h Williamson 1340
Marks Cyril E (wf Leora Effie) [Welton & Marks] h West Lawn av 2210
Marks Edwin barber h W Dayton 511
Marks Florence M h W Dayton 818
Marks Frederick (55) died Aug 14, 1913
Marks George H clk C H Marks h Williamson 1340
Marks Gordan emp Bailey Furniture Co h W Doty 22
Marks Gottlieb ret h W Dayton 511
Marks Lillian A steno North hall U W h Williamson 1340
Marks Louise drsmkr W Dayton 818
Marks Mary A (wid Frederick) h Jenifer 1334
Marks Michael J (wf Helen) drayman h Adams 1513
Marks Nellie drsmkr h W Dayton 818
Marks Olive A h Jenifer 1334
Marks Roy real estate ins r 307-8, 105 Monona av h W Doty 22
Marks Sophie Mrs (56) died April 3, 1912
Marks see Marx
Marlatt Abby L prof U W h Howard pl flat L 618
Marlatt Herbert R (42) died May 19, 1912

FOR MEN Let us remind you of the best in Clothing and Furnishings FOR BOYS
OLSON & VEERHUSEN CO.

LaPOSA, 10c STRAIGHT
Geo. Wiese, Mfr

Marling Celia E (wid George W) h W Gorham 119
Marling W A Lumber Co E Main 625
Marling Walter A (wf Sarah U) secy and treas Parkinson-Marling Lumber Co 625 E Main h W Gorham 119
Marphis Nicholas G h E Mifflin 1001
Marquard Frank (24) died Dec 21, 1911
Marquardt Albert R h N Henry 406
Marquardt Emma housekpr E Johnson 131
Marquardt Ernest clk N W Ry h W Wash av 451
Marquardt Gustav A h W Wash av 407
Marquette Public school 6th ward Williamson 1225
Marquitz Edward W (wf Selma) linem M E & G Co h E Johnson o 629
Marsch Wenzel emp Kennedy C Co h Univ av rear o 610
Marschall Adolph J (wf Frances D) [Marschall Dairy Lab] h N Pinckney 515
Marschall Dairy Laboratory A J Marschall propr Proudfit 12-14
Marscheck Herman A (wf Carrie R) macht h Division 2205
Marsden George E (wf Laura) app G M Co h E Wash av o 1244
Marsh Anna L Mrs h N Orchard 314
Marsh Hannah L (wid James H) rooms h N Orchard 314
Marsh Louis J (wf Nina M) city salesm T S M Co h Sommers av 520
Marsh Magdalen Mrs (84) died Aug 25, 1912
Marsh William E stu h N Brooks 222
Marshall Edna I clk Monona Dairy h S Dickinson 302
Marshall Egbert L (wf Marie K) macht G M Co h S Dickinson 302
Marshall Florence emp P L Co h Atwood av 342
Marshall Harry grinder F & J h S Dickinson 302
Marshall Roujet D (wf Mary E) justice Supreme Ct h W Wash av 2d fl 109
Marshall William S (wf Clara H) prof U W h E Gilman 139
Marshall see Marschall
Marston Anna G (wid Thomas J) h N Spooner (210) 224
Marston building W Main 13-17
Marston Thos Jefferson (66) died Nov 11, 1912
Marston see Marsden
Mart John W (wf Minnie M) [Lochner & Mart] h E Mifflin 2106
Martens Conrad F Rev (wf Lillie) pastor Immanuel Lutheran church h S Ingersoll 511
Marter Jacob (wf Lucy A) asst forem N W yds h Williamson 726
Marter Jessie L emp N C E L h Williamson 726
Marter Herbert L treas Alpha Chi Sigma h Univ av 1015
Martese Francesco lab h W Wash av 725
Marthens Emil A (wf Minnie M) agcy dir Guardian Life h E Gorham 3d fl 604
Martin Ada stu h W Johnson 3d fl 1118
Martin Anna emp Cohn h Jenifer 1346
Martin Agnes A steno C N Hill h N Hamilton fl F 213

Steamer Shawls and Auto Robes WEHRMANN'S 116 King St. Phone 666

Before purchasing a... Home or Building See what we have to offer Stondall - Toftoy Company

Martin Cleon R (wf Florence H) travs W-C Co h Ray 2d fl 1809
Martin Cora (wid Wm) exp nurse h S Warren 115
Martin Delmar H (wf Effie) gaso engine expert h Univ av 1530
Martin Edward emp Kingston h Williamson 1125
Martin Edward H (wf Julia F) teamster Conklin h N Henry 118
Martin Estella steno h N Carroll 308
Martin Eugene E clk Wells Fargo h W Johnson 519
Martin Frank Sterling emp J Gallagher Co h N Webster flat C 110
Martin Frederick (wf Wilhelmina) emp P L Co h Williamson o 1125
Martin Georgia M asst to registrar U W h W Johnson 3d fl 1118
Martin Hal R (wf Lillie) lawyer h Univ av 1530
Martin Harriet G teacher h Erin 1021
Martin Hugh E (wf Margaret) travs h N Carroll 308
Martin John forem P L Co h E Dayton 1429
Martin John h Williamson 920
Martin John C (wf Mary S) ret farmer h Erin 1021
Martin Lawrence (wf Florence T) assoc prof U W h N Henry 502
Martin Mae L clk Woolworth h W Johnson 519
Martin Margaret T clk Woolworth h W Johnson 519
Martin Marguerite E stu h N Carroll 308
Martin Mary (wid Edward) h W Johnson 519
Martin Patrick H (wf Helen S) stu h Conklin pl 925
Martin Thomas newspaper correspondent h N Carroll 308
Martin Theodore W [Millard & Martin] flagm N W Ry h E Wilson 1328
Martin Wayne [National Concrete Machinery Co] h Jenifer 1034
Martin Winsor clk R R comm h State 515
Martini Rasel h S Carroll 209
Martinson Axkel lab h Jenifer 1402
Martinson Ole (wf Louise H) switchm N W Ry h Jenifer 1402
Martinson see Mortenson
Martorano Vito (wf Virginia M) sec lab I C Ry h Milton 638
Marty Angelo lab h W Main 504
Marty Antonio emp B S S Co h Regent 826
Marty Giovanni (wf Letanzia) lab h W Main 504
Marty Giuseppe city lab h W Main 504
Marty Gottlieb (wf Bertha) inst U W cheese maker h Lathrop 104
Marty Herman G (wf Bessie) condr S W Ry h Ohio av o 2206
Marty Joseph Fred (wf Catherine) cement finisher h W Dayton 328
Marty Ned (wf Ceserina) carp h W Doty 326
Marty Matthew L (wf Clara A) package del h Emerald 1134
Marty Pacificio lab h W Main 504
Maruag Andrew (wf Ella) lab G M Co h Williamson 1149
Maruyama Motosuke (wf Rui) emp N W Ry h Williamson 1049
Maruyama Frank emp N W Ry h E Wilson 1318
Marvin Adeline R princ Draper school h Univ av 935
Marvin Henry H (wf Augusta) ret merchant h Mound 1220
Marvin Luke B macht G M Co h Williamson 1430

START A SAVINGS ACCOUNT WITH THE
SAVINGS LOAN & TRUST CO

TIP-TOP HAS QUALITY BREAD
SPENCER 607-9 Univ. Ave.

Marvin Walter S (wf Emma A) bkpr Stondall-Toftoy h S Dickinson 712
Marx Eberhard lab h E Gorham 952
Marx John ship clk Co-Op h (S M) Pond 255
Marx John D (wf Margaret B) lab capitol gen'l store 255 h (S M) Pond 255
Marx Joseph E clk Reis h N Bassett o 32
Mase Walter G state hotel inspr h Spaight 947
Mason Charles S (wf Katherine N) route agt Am Ex h W Mifflin 408
Mason Edwin C (wf Josephine V) pres Cent Wis Audit Co h Langdon 268
Mason Emily (wid John) h W Johnson 1216
Mason Francis (wf Reny) switchman St P Ry h (S M) Emerson 423
Mason Fred M (wf Sarah L) prt Dem h S Dickinson 708
Mason G Herbert (wf Anna J) [alderman] asst carp capitol h E Johnson 648
Mason George W (wf Katherine N) [Mason Donaldson Lumber Co] h Rutledge 1115
Mason Henry M Rev (wf Sophia) clergyman h Breese Terrace 144
Mason Henry M jr mech engr F P L h E Gorham 612
Mason James H (wf Ida M) forem F W E Wks h N Few 316
Mason John L (wf Emma) stereotyper Journal h W Doty 324
Mason Louis A app Journal h N Few 316
Mason Max (wf Mary L) prof U W h W Gorham 152
Mason Ole A emp French Battery h Winnebogo 2061
Mason Vera J clk Kraft Co h N Butler 128
Mason Vivian I office asst Dr Chorlog h N Carroll 324

MASON VROMAN
lawyer r 21, 2d fl 24 N Carroll h Langdon 268
Masonic Temple Wis av 301
Massing Christine (wid Francis) h Jefferson 2016
Massing Louise h Jefferson 2016
Massino Antoinette emp Dem bdry h W Mifflin 438
Massino John E tinsmith Wm Schmidt h W Mifflin 438
Massino Mathias (wf Nellie M) carp Findorff h W Mifflin 438
Massino William G brakm St P Ry h W Mifflin 438
Masso Gaetano lab h S Murray 6
Masso Giuseppe (wf Gioachina C) mason h S Murray 6
Mastrello Giuseppe (wf Carmella M) lab h Milton 638
Match Ella emp P L Co h W Johnson 1149
Mathews Albert C chauffeur h State 3d fl 210
Mathews George C (wf Bertha M) stat R R comm h Summit av (1827) 115
Mathews J Howard (wf Ella G) asst prof U W h Langdon fl D 237
Mathews Lois K (wid George R) dean of women U W h Howard pl fl L 618
Mathison Herman C (wf Matilda S) coachman h Kendall av 2102
Matise Rosario lab h W Wash av 749

BURTWORTH WILTON RUGS Excel in Quality, Style and Finish—
BURDICK & MURRAY CO.

MAUTZ BROS. DECORATORS, PICTURE FRAMERS
116 N. Carroll, 118 State St., Phone 1217

Matranga Antonio barber Trena h N Murray o 14
Matranga Antonio lab h Gwinnett ct (764) 734
Matranga Demetrio emp B S S Co h N Murray o 14
Matranga Teodoro app Trena h N Murray o 14
Matson Andrew (wf Henrietta) sign writer o 315 State h N Bassett o 123
Matson Anna cook Irving h Langdon 630
Matson Bertha R steno leg ref lib h N Bassett o 123
Matson Henry (wf Elida) ret h S Carroll 113
Matson Mary waitress Y W C A Cafeteria h W Johnson o 146
Matson Rose A cook Langdon 630
Matson Sarah waitress Y M C A Cafeteria h W Johnson o 146
Mater Samuel lab h E Wilson 625
Matthaues Emily dom h W Mifflin 423
Matthies William L (wf Mollie) meat agt Plankinton Packing Co h N Brooks 209
Mattin Felix A emp Mad Tent & Awning Co h S Franklin 15
Mattocks Dudley W ret h W Johnson 541
Matts Elizabeth h N Livingston 207
Matts Howard C (wf Mary) travs h S Blair 10
Matzdorf Martin G (wf Katharine M) capitol policeman h Jenifer 723
Matzdorf William M (wf Katherine) emp M E & G Co h Jenifer 729
Matzke Alvina clk Kraft Co h Marion 200
Matzke Carl (wf Antonia) mldr S W F C h E Wilson o 1047
Matzke Hugo h Marion 200
Matzke John (wf Helena) carp h E Johnson 1026
Matzke Rudolph emp La Follette's h Marion 200
Maurer Agnes clk h Chandler 923
Maurer Edward R (wf May R) prof U W h N Prospect av 167
Maurer Emma maid Wis av 415
Maurer Pauline dom E Gorham 802
Maurer Roland E stu h N Prospect av 167
Maurseth Victor S (wf Lulu) watchmkr Gamm h E Johnson 1027
Mausbach Frances emp P L Co h Marion 208
Mausbach Joseph M (wf Mary A) mason h Marion 208
Mausbach Katharine emp B S S Co h Marion 208
Mautz Bernhard F (wf Amelia T [Mautz Bros] h E Johnson 138

MAUTZ BROS

[Rudolph L Bernhard F] jobbers in paints oils etc paperhangers painters decorators warehouse 128 N Murray office 116 N Carroll State 118
Mautz Ella P h N Bassett 114

MAUTZ FREDERICK

billiard hall cigars 823 Univ av h Conklin pl 824
Mautz Rudolph L (wf Anna) [Mautz Bros] h N Bassett 114

PIPER BROS. Are Carload Buyers of Staple Groceries. You get the Benefit

Portland Cement CONKLIN & SONS CO. Office: 24 E. Mifflin. Yards: 102 Linden 212 S. Baldwin. 641-645 W. Main **Brick**

Mautz William F (wf Martha) mgr German Gardens 1252 h Williamson 1252
Mavis Clara emp laundry h Dunning 2111
Mavor James W instr U W h State 803
Maw Albert E (wf Elizabeth) pres V-M Dry Goods Co h W Doty 414
Maw Clarabelle stu h W Doty 414
Maw Irene stu h W Doty 414
Maxwell Caroline E Mrs h Lakeland av 3d fl 1309
Maxwell Waldo P stu h Lakeland av 3d fl 1309
May Carrie E Mrs h S Carroll 314
May James E (wf Helen B) men's furnisher Batavia Ill h Chandler o 1202
May James F (wf Julia) steamfitter U S S Co h Atwood av 1311
May James J emp M K L Co h Miller av 1923
May John E (wf Helen E) tailor S & B Co h S Mills o 124
May Nora cashier Waltzinger h Miller av 1923
May Phillip W bkpr Doyon & Rayne h S Carroll 314
May Tag Co [branch] R Branegan E Wilson 307
May Walter T (wf Anna W) emp F W E Wks h Spaight 1227
Mayer Adolph R rubber tires 3d fl 114 King h W Doty 16
Mayer building E Mifflin 14
Mayer Caspar Adolph (wf Helen) pres L P Land Co h W Doty 16
Mayer Clarence E linem W T Co h S Butler 139
Mayer Edward stu h Spaight o 921
Mayer Helen A clk K & Co h N Hamilton o 207
Mayer John P (wf Emma) emp Andrews Marble Co h E Wash av o 415

MAYER WALTER

(wf Daisy E) job printing o 111 King h Spaight o 921

Mayer see Mayers Meier Meuer Meyer Meyers Myers

MAYERS ANDREW A

(wf Annie E) drugs seeds crockery 108 King 115 E Main h Jenifer 751
Mayers Anna L exec clk trav dept free libr comm h Irving pl 820
Mayhan Margaret (wid Joseph) h W Johnson 421
Mayhard Mary (wid Charles H) h E Johnson 517
Maynard Christiana Mrs (81) died Aug 16, 1911
Maynard Esther stu h E Wash av 212
Maynard Frank ngt firem M G & E Co h W Doty 538
Maynard Mildred drsmkr h E Wash av 212

MAYOR

of Madison office of Adolph H Kayser mayor W Mifflin 2
Mazarino Filippo lab h Gwinnett ct (784) 754
Mazzaro Giovanni (wf Giuseppina) lab h Madison R F D 5
McAllister George (wf Minnie) barber 803 State h N Bassett 2d fl 119
McArdle A Laura clk h E Johnson 846

SOUVENIR Spoons and Forks at **GAMM'S**

FOR SALE New and Second Hand Billiard and Pool Tables at . . . CRONIN'S

McArdle Harry emp B S S Co h E Johnson 846
McArdle Michael J (wf Anna G) firem water works h E Johnson 846
McArdle Patrick (58) died Nov 3, 1913
McArthur Albert teams Mansfield h W Wilson 624
McArthur Lillian h W Johnson 18
McAssey Carl P (wf Mabel M) ch office depy U S marshal h Langdon 3d fl 137
McAteer Roy R spec del clk P O h E Wash av o 201
McAusland Frederick emp S W Ry h S Baldwin 413
McAusland George app macht F W E Wks h S Baldwin 413
McBride Bernard R engr D W Mead h Huntington ct 302
McCabe Agnes G clk V-M D Co h E Johnson 745
McCabe Elizabeth A clk B & M Co h E Johnson 745
McCabe Frank M (wf Mary A) patrolman h W Doty 3d fl 450
McCabe Gertrude E steno Adams & Fox h (S M) Pond 405
McCabe Horace B (wf Eva) emp G M Co h N Ingersoll 310
McCabe James app Hyland h E Johnson 745
McCabe Mary A (wid Frank) h E Johnson 745
McCabe Nellie drsmkr h (S M) Pond 405
McCabe Thomas (wf Anna) lab U W h (S M) Pond 405
McCaffrey Maurice E (wf Catherine) secy bd regents U W 831 State h Jefferson 1904
McCaffrey Richard S (wf Kathleen) prof U W h Arlington pl 1937
McCaffrey see Caffrey
McCampbell Claude (wf Lena) supt G M Co h Jenifer 2d fl 1203
McCampbell Mina h Jenifer 2d fl 1203
McCampbell V Ruth steno h Jenifer 2d fl 1203
McCann Catherine M h (S M) S Park 831
McCann Delia Mrs h W Wash av (702) 668
McCann Edward lab h (S M) S Park 831
McCann Edward L switchm h (S M) S Park 831
McCann Elizabeth (wid John J) h E Mifflin o 408
McCann Frances dom 1 E Wilson h Marion 214
McCann Helen M clk G A Schneider h Chandler 1407
McCann John teams Conklin h W Wash av (702) 668
McCann Margaret G h (S M) S Park 831
McCann Mary Mrs (45) died March 20, 1913
McCann Owen (wf Alice) bricklayer h Chandler 1407
McCann Patrick H (wf Rose) lab McCarthy h Sommers av 619
McCann Terrence lab h Chandler 1407
McCann William (wf Mary E) switchm St P Ry h S Park 518
McCarl Patrick clk 609 E Wilson h E Wilson 607
McCarll John A clk Crescent h N Bassett 16
McCarll Robert J (wf Adella M) clk h N Bassett 16
McCarthy Alice H steno M P Co h E Wash av (1816) 1680
McCarthy Alice L stu h N Charter 116
McCarthy Charles emp M P & P D assoc h W Johnson o 553

OFFICE SUPPLIES PARSONS Printing & Stationery Co

MILK will please you and the baby
ZILISCH PURE MILK CO. PHONE 979

McCarthy Charles emp A Cohn h Williamson 852
McCarthy Charles (wf Lucile H) lecturer U W libr leg ref dept h Univ av 1109
McCarthy Cornelius (wf Lena) jan Elks Club House h Monona av 3d fl 120
McCarthy Emma Mrs (74) died Oct 30, 1911
McCarthy George D mldr h E Wash av (1816) 1680
McCarthy Genevieve A bkpr T S Morris Co h W Johnson 415
McCarthy Glenn h N Bassett 312
McCarthy Henry H (wf Mary) engr St P Ry h W Wash av 415
McCarthy Ivy G (wid Thomas H) h Dunning 2133
McCarthy J P plasterer h N Broom 407
McCarthy Jeremiah E (54) died Dec 5, 1912
McCarthy John lab h W Main 635
McCarthy John ret h Univ av 1109
McCarthy John K app F & J h N Charter 116
McCarthy Joseph L (wf Dorothea M) drugs 401 Atwood av h Division 2007
McCarthy Julia E h E Wash av (1816) 1680
McCarthy K Olive steno north hall U W h W Johnson 707
McCarthy Lillian M steno C N Brown h W Gorham 138
McCarthy Louise (wid Jeremiah E) h N Charter 116
McCarthy Margaret charwoman capitol h W Wash av 415
McCarthy Michael J (38) died Oct 13, 1913
McCarthy Stanley h W Wash av 415
McCarthy Thomas H (37) died March 30, 1913

McCARTHY TIMOTHY C

(wf Katherine) gen'l contr 848 h Jenifer 848
McCaughey Harvey A clk Brady & Co h S Blount 409
McCaughn Rolla (wf Maud E) carp Vetter h Spaight 1118
McChesney Harlan D (wf Myrtle) instr U W h N Bassett o 222
McChesney Lavina pupil nurse h (S M) Sanitarium
McClain Frederick H (wf Elizabeth C) ptr N & P h State 2d fl 605
McCleary Frank W mldr F W E Wks h Winnebago 2106
McClelland A Lincoln Rev (wf Sarah C) pastor Plymouth Congregational church h Sommers av 618
McClelland William J (wf Mayme E) jan h Fitch pl 413
McClernan Helena (wid Thomas) h W Main 305
McClernan Marie h W Main 305
McClintock Edith (wid James A) h N Charter 3d fl 426
McClintock James A stu h N Charter 3d fl 426
McCloskey Charles H (wf Elizabeth) teams Findorff h W Doty o 545
McCloskey James well driller h W Gilman 407
McCloskey John (wf Sarah A) del clk S & M h E Doty 19
McCloskey Mary charwoman h W Gilman 407
McCloskey Patrick (wf Catharine) brkpr Shaughnessy h W Wilson o 620

Ask Burch the Price Of Anything Electrical
120 S. Pinckney. Phone 1741

OLSON & VEERHUSEN CO. Mothers' Preference for CHILDREN'S OUTFITS

McCloud Arthur A (wf Justina) depy clk Supreme Ct h Wis av 409
McCollum Arthur A (wf Agnes L) h W Main 443½
McCollum Elmer V (wf Constance) prof U W h Adams 1910
McComb Arthur (wf Nellie) emp N W Ry h S Ingersoll 304
McConkey Frederick paperhanger h Schiller ct 1628
McConley William (wf Rose) lab h (S M) S Park 831
McConnell Albert W (wf Ella F) [alderman] supt bldgs U W h N Orchard 436

McCONNELL ANGUS D

(wf Carrie M) farm lands r 5 3d fl 24 E Mifflin h E Johnson 20
McConnell Anna h W Wilson 127
McConnell Anna E (wid Robt J) h S Pinckney 301
McConnell Clara E h S Pinckney 301
McConnell Elizabeth teacher Wis High School h N Lake 616
McConnell Elizabeth (wid Robert B) h Univ av 925
McConnell Emily (33) died Jan 9, 1914

McCONNELL FRANK T

(wf Sarah V) dentist suite 13, 1 S Pinckney h W Wilson 134
McConnell George K [Spooner-McConnell Motor Car Co] h W Wilson 127
McConnell Horace (wf Sarah) engr N W Ry h Spaight 933
McConnell Mary (wid William T) h W Wilson 127
McConnell Robert B (64) died Jan 16, 1914
McConnell Stuart D stu h E Johnson 20
McConvill Daniel J (wf Christine) teams Valvoline h Spaight 1329
McCord Bernice h N Butler 118
McCord L C Mrs fur finisher h N Henry o 311
McCord Lawrence C (wf Lucile) emp Rumely h N Henry o 311
McCord Marie Emma Mrs h N Butler 118
McCord William L emp G M Co h King 118-24
McCormick Alex J (wf Theresa J) propr Monona Dairy 1234 h Williamson 1234
McCormick Bridget (wid James) h Jenifer 1104
McCormick Catherine drsmkr h S Dickinson 707
McCormick Ethel stu h S Few 305
McCormick Frank T (wf Anna K) clk Indu Comm h N Frances 3d fl n 412
McCormick Frederick emp J P West h E Wash av 731
McCormick Gregory H stu h Williamson 1234

McCORMICK JAMES

(wf Elizabeth) propr Senate Exchange 18 E Mifflin h Oregon Wis
McCormick John mail messenger h N Bassett 33
McCormick John lab h W Wash av 418
McCormick John (wf Annie) ret farmer h W Dayton 914
McCormick John B stu h W Dayton 914
McCormick Kathryn C cashier Piper Bros h Jenifer 1104

Wisconsin Music Co. 20 North Carroll Street Mason & Hamlin Pianos

TRUNKS **WEHRMANN'S** TELEPHONE 666

McCormick Laura A secy to dean ext div U W h Lathrop 130½
McCormick Mary A emp B S S Co h Jenifer 1104
McCormick Michael (wf Mary A) teams M C Co h W Main 311
McCormick Patrick (wf Theresa) mgr Senate Exchange h E Mifflin o 18
McCormick William H (wf Eliza) storekpr N W Ry h N Blair 214
McCormick William H (wf Jennie) patrolman h Jenifer 1130
McCowan Arthur waiter New Park h State 3d fl 235
McCowan William emp A Cohn h E Mifflin 623
McCoy Andrew D h R F D 5
McCoy Cassius J (wf Esther W) dairyman h Grant 1015
McCoy Joshua B (66) died July 29, 1911
McCranner Melissa L steno Drs Jackson h W Wash av 727
McCranner Theodore F (wf Flora M) emp P L Co h W Wash av 727
McCredie James (wf C Rosa) teams Cooley h Marquette 2116
McCreight William V stu h Rutledge 1204
McCroskey John W macht G M Co h E Dayton 1228
McCrossen Martha G (wid James) h W Mifflin 342
McCulloch Isabella J lib asst U W libr h N Brooks 230
McCulloch John F (wf Lilian V) travs h N Brooks 319
McCulloch Lucien stu h N Brooks 319
McCulloch Sadie h N Brooks 319
McCullough Frank stu h W Mifflin 2d fl 412
McCullough James F (wf Jennie) travs h W Mifflin 2d fl 412
McCullum A L travs washing machines h W Main 433
McCune John (63) died July 2, 1913
McCune John F (wf Gertrude) carp h McKinley 2514
McCune see McKeon McKune
McCurdy E Keyes (wf Elizabeth F) distrib clk P O h Oakridge av 1001
McCutcheon Esther Mrs (68) died March 15, 1913
McCutchin Clark O lab U S S Co h Miller av 1713
McCutchin Everett A (wf Rose) carp h Miller av 1713
McCutchin William (wf Mary F) macht S T M Co h Miller av 1713

McDANIEL HARRY H

(wf Elizabeth E) motorcycles and accessories 467 h W Gilman 467
McDermott James J (wf Margaret) emp capitol h E Main o 316
McDermott John (wf Ellen E) brakm h S Brooks 506
McDermott Mayme emp B S S Co h Winnebago 1932
McDermott Thomas (wf Lena) frt clk St P Ry h W Dayton o 1028
McDermott see McDormit
McDonald Anna A opr W T Co h W Dayton o 439
McDonald Catherine M opr W T Co h W Dayton o 439
McDonald Charles emp Wm Haak h S Webster o 119
McDonald Dean bkpr secy state h N Henry 509
McDonald Florence emp 3F laundry h E Wash av o 2103
McDonald George (wf Loretta) macht G M Co h E Wash av o 2103
McDonald James disp helper N W Ry h Williamson 848

SIGNO, 5c Geo. Wiese, ...Manufacturer

SAVINGS LOAN & TRUST CO PAYS 4 PER CENT on Time Certificates.

McDonald James (wf Ann M) lab G M Co h Marquette 2133
McDonald James C (wf Hannah) drayman h S First 207
McDonald James F yd master N W Ry h S Franklin 19
McDonald James M (wf Mary) v-pres Wis Culvert Co h Wis av o 223
McDonald Jane cook W Wash av 636
McDonald John (wf Mary Ann) teamster contr h W Dayton o 439
McDonald John E teams h W Dayton o 439
McDonald John M (wf Lola C) condr N W Ry h E Johnson 637
McDonald Margaret h S Franklin 19
McDonald Margaret (wid Patrick) h S Franklin 19
McDonald Mary T (wid Tobias) h W Johnson 830
McDonald William (wf Marjorie) emp F & J h Dewey 1335
McDormit George (wf Clara) engr N W Ry h Spaight 1052
McEachron Edgar J (wf M Elsie) supt F & J h Sherman av 1024
McElrath Clarence J mgr Glasgow Tailors h N Carroll 324
McElroy William A (wf Barbara) emp S-McC M Co h W Wilson 340
McElwee Harry (wf Cora F) phys 1316 h Rutledge 1316
McEvilly Ella R h W Wilson 334
McEvilly Jerry (wf Mary) emp Brittingham Boathouse h S Bassett 211
McEvilly John V (wf Mary J) forem F W E Wks h W Gilman 421
McEvilly Nellie drsmkr 421 h W Gilman 421
McEvilly Patrick W lather h W Wilson 334
McEvilly Sadie C clk h W Wilson 334
McEvilly Theresa lino opr h W Gilman 421
McEvilly Thomas J lab h W Wilson 334
McFadden Doris L stu h N Frances 2d fl 311
McFadden Edith (wid Samuel) h N Frances 2d fl 311
McFadden Harry H (wf Ida) tinner W & S h Conklin pl 523
McFarland Charles (wf Judith) mason h Corry o 2220
McFarland Earl chauffeur h State o 437
McFarland Maggie C h N Orchard 112
McFarlin John C ret architect h S Franklin 123
McFarlin see Farlin
McGann Nell M h W Dayton 1st flat 124
McGann Sarah Mrs nurse h E Gorham 523
McGilligan Edward T (wf Elizabeth) hydrant inspr h W Doty 447
McGilligan Frank V frt emp St P Ry h W Doty 447
McGilligan John E (wf Frances M) clk S & B Co h S Broom 207

McGILLIGAN JOHN R

(wf Gertrude) restaurant saloon 510-12 E Wilson h Jenifer 717
McGilligan Thomas W (wf Dorothy) secy and treas Bailey F Co h W Gilman o 415
McGilligan Thomas ret h W Doty 447
McGillivray Margaret pub art teacher h N Pinckney 309
McGilvary Evander B (wf Elizabeth P) prof U W h Arlington pl 1902
McGilvary L Patton stu h Arlington pl 1902
McGilvary Margaret C stu h Arlington pl 1902

SHORE ACRES, the Ideal Home Site on LAKE MONONA STONDALL-TOFTOY COMPANY Owners

GORDON HOSIERY Have the Quality well dressed Woman seek BURDICK & MURRAY CO.

McGinley Earl E stu h N Lake 615
McGinnis Carl drafts S T M Co h Rutledge 1324
McGivern Peter clk L Haak h W Dayton 116
McGlinchey Louis E (wf Carrie) travs h State o 221
McGorty Frank B clk L & S h E Wilson 643
McGovern Ellen (wid Anthony) h W Mifflin 342

McGOVERN FRANCIS E
governor of Wisconsin h E Gilman 130
McGovern John J mech U S S Co h Elmside blvd 1717
McGovern Mary teacher h W Mifflin 342
McGovern Samuel J (wf Lillian) macht S T M Co h W Mifflin o 340
McGowan Anna emp P L Co h S Murray 129
McGowan Arthur A head waiter Park Grill h E Dayton 641
McGowan Genevieve M steno engr bldg U W h W Wilson 326
McGowan Gladys H stu h Madison 1635
McGowan Hannah (wid James) h S Murray 129
McGowan Hugh B (wf Addie B) ret merchant h Madison 1635
McGowan James J (wf Mary) forem h S Mills 23
McGowan Jeannett emp B S S Co h N Blair 107
McGowan John T (wf Margaret E) travs h E Gorham 309
McGowan Margaret (wid Patrick) nurse h W Wilson 326
McGowan Margaret (wid Robert) h N Blair 107
McGowan Mary E emp P L Co h S Murray 129
McGowan Murray S stu h Madison 1635
McGowan Nellie clk Hinrichs h W Wilson 326
McGowan Pearl M emp B S S Co h N Blair 107
McGowan Thomas P firem St P Ry h S Murray 129
McGowan Timothy brakm St P Ry h S Murray 129
McGranahan Rose emp 3F h W Johnson 110
McGrane Reginald C asst U W h State 631
McGrath James app plasterer h N Broom 201
McGrath Michael (wf Susan) lab h N Broom 201
McGraw J Charles (wf Christine) emp M F S Co h S Franklin 11
McGregor Duncan governor's private secy h N Butler 129
McGregor Elizabeth steno G P Co h N Butler 129
McGuan Cecelia clk ext div U W h W Johnson 701
McGuire Frederick D h E Dayton 29
McGuire Frederick J (wf Elizabeth F) pres Simpson Garment Co h W Wash av 122
McGuire James G travs h W Wash av 122
McGuire Raymond T mgr Simpson Garment Co h E Dayton 29
McHale Thomas J lab h W Wash av 705
McHenry Clarence F clk Collyer h N Hamilton 2d fl 112
McIlwee Daniel flagman N W Ry h N Brearly 19
McIlwee Hannah (wid Patrick) h S Franklin rear 15
McIlwee James brakm N W Ry h S Franklin rear 15
McIlwee John H brakm C & W Ry h S Franklin rear 15

LOG CABIN USE SPENCER'S 607-09 UNIVERSITY AVE. BREAD

CHIPPEWA Be on the safe side—always drink spring water—the purest known. Ask your doctor. Piper Bros. sell it **WATER**

McIlwee Leslie brakm N W Ry h N Brearly 19
McIntosh Fabian C drafts city surv h N Pinckney 406
McIntosh Frank ptr h Linden o 220
McIntosh Frank (54) died July 16, 1912
McIntyre Elwood R asst U W h N Orchard 426
McIntyre James P (wf Thelma) lab P L Co h S Livingston 413
McIntyre John (54) died July 13, 1913
McIntyre Raymond W switchm N W Ry h S Livingston 413
McKay Everets prt h Drake 1315
McKay Helen L h Drake 1315
McKay John G asst U W h Langdon 271

McKAY WILLIAM J

(wf Arabella A) real estate r 11, 2d fl 17 W Main h Drake 1315
McKee Anna C steno bd pub affairs h W Main 343
McKee Dennis ret farmer h W Main 343
McKee Elizabeth M secy dir course train teacher U W h W Main 343

McKEE JERRY V

(wf Rachel) dentist o 3 W Main h Kendall av 1814
McKee Julia A h W Main 343
McKee Mary R instr U W h W Main 343
McKee Nora L teacher Longfellow school h W Main 343
McKee William F ret farmer h N Franklin 129
McKenna Bridget (wid John) h Dow ct 324
McKenna Clarence switchm N W Ry h Jenifer 1345
McKenna Ella M emp M C Co h E Johnson 917
McKenna Francis E (wf Mary G) drayman h E Johnson 917
McKenna Harry M (wf Henrietta) real estate r 23 h N Carroll 24
McKenna James T blks h E Dayton 913
McKenna Janette C steno h E Johnson 943
McKenna John (wf Ann) real estate 952 h E Johnson 952
McKenna John A lab F W E Wks h E Johnson 943

McKENNA JOHN C

(wf Marcia) real estate suite 14-16 111 S Hamilton h (C H) Oakland blvd
McKenna John G (wf Selena) yard master N W Ry h Washburn pl 413
McKenna Joseph E macht S-M Motor Car Co h E Johnson 917
McKenna Lucy h E Johnson 952
McKenna Marie Hoyer Mrs h E Gorham 1046
McKenna Rose C Mrs pastry cook h E Wilson 142
McKenna Theresa E steno Shuttleworth h E Johnson 943
McKenna Thomas (wf Helena) forem elec meter Gas Co h S First 120
McKenna William O real estate 24 N Carroll h E Johnson 952
McKeon Susan E real estate r 302, 105 Monona av h N Frances 619
McKeown James lab St P Ry h Frances ct (6) 626
McKeown Peter (wf Katherine) teams M F Co h W Doty 553

PICTURE FRAMES MAUTZ BROTHERS

EYES Have them tested now! By our expert optician W. BALLINGER at GAMM'S

McKeown William del clk Zilisch h Proudfit 168
McKerrow George M supt farmers' institutes h S Butler 107
McKinney Ethel D index clk purch dept U W h N Carroll 523
McKillop Sarah Mrs emp Schwoegler h W Dayton 348
McKillop William L propr Photo Shop o 521 h State o 521
McKinley Anna J (wid William W) h W Gorham 144
McKittrich Leland stu h N Lake 214
McKnelly Otto P emp I H Co h Jenifer 804
McKune Thomas (wf Catherine) teams Cochrane h N Bedford 117
McKune see McCune McKeon
McLaughlin E Joy steno Sloan Huddle & Co h N Park 429
McLean Marjorie W pub dom sci teacher h N Franklin 125
McLear Ada waitress Cardinal Cafe h N Hancock 123
McLelland W Bert (wf Anna) frgt and baggage 111 E Main h Marion 3d fl 204
McLeod Arthur A (wf Justina K) dep clk Supreme ct h Wis av 409
McLeod John G buyer K & W h N Butler 143
McMahan Albert teams Conklin h E Gorham 402
McMahon Michael (wf Phronia) teams Doran h Emmett 1314
McMahon Owen h Emmett 1314
McMahon Barnard H jan I H Co h Jenifer 928

McMAHON EDWARD M

secy Madison Board of Commerce 105 S Hamilton h State 803
McMahon Francis H (wf Silva) engr N W Ry h Jenifer 928
McMahon Lauretta emp Dem h N Fairchild 17
McMahon Monica emp Edwards h N Fairchild 17

McMANAMY JAMES J

(wf Mary G) lawyer r 207-8 Pioneer bldg 105 Monona av h N Butler 119
McMann Owen ret farmer h W Wash av 738
McManners Horace S (wf Amanda A) travs h W Gilman 115
McManners Raymond S (wf Gladys) travs h W Gilman 115
McManus Peter T (wf Agnes B) jan capitol h W Doty 342
McMillan Clark (wf Leona) chef h N Broom 414
McMillan Irene ungraded school teacher h W Doty 426
McMillan Maggie dom h Clymer pl 930
McMillan Mary B asst U W h N Brooks 311
McMillen Clifford L (wf Lorraine H) [Shakshesky & McMillen] h N Spooner 125
McMullen Cornelius L salesman F & J h E Johnson 24
McMullen Daniel F (wf Nellie) inspr F & J h N Ingersoll 312
McMullen Helen Mrs h Univ av 1109
McMullen James ngt watch Univ Club h E Johnson 324
McMullen Jennie W graduate stu h Univ av 1109
McMurry Daniel L asst U W h State 803
McMurry John C (wf Annie) real estate h W Johnson 905

BUILDING MATERIAL CONKLIN & SONS CO.
Office: 24 E. Mifflin. Yards: 102 Linden
212 South Baldwin 641-645 West Main

VISITING CARDS Printed or Engraved PARSONS Printing and Stationery Company

McMurry Mabel J stu h W Johnson 905
McMurry Moreland stu h W Johnson 905
McMurry Ora R stu h W Johnson 905
McMurry William M stu h W Johnson 905
McNamara Bridget h W Main 447
McNamara Frank firem St P Ry h W Main 447
McNamara Julia grocer 453 h W Main 447
McNamara Julia (wid James) h W Main 447
McNamara Mary A h Milwaukee
McNamara Rose M clk K N K Co h W Main 447
McNamara Thomas clk J McNamara h W Main 447
McNamee William L (wf Elizabeth) ret express depot agt h State 707
McNaughton George C (wf Irma) chem engr F P L h N Orchard 122
McNiven Dugald (wf Mary) supt cement work h Keyes av 1921
McNoelen John teamster Conklin h E Gorham 402
McNulty Bernard M abstract clk St P Ry h N Warren o 215
McNulty Edward T (24) died Oct 18, 1912
McNulty Frank J ngt watch S-M Co h E Johnson 1929
McNulty George clk E E Parker Co h E Johnson 1929
McNulty Joseph F emp Boyd & Fitchen h N Warren o 215
McNulty A (wid Martin J) h N Warren o 215
McNulty Mary E teacher h N Warren o 215
McPherson Peter B (wf Mathilda) drayman h S Brooks 424
McQuarrie Mary steno h N Fairchild 28
McQuillin Henry C (wf Angeline F) phys suite 9 o 24 h W Mifflin 216
McRae James J (wf Iola M) demonstrator G M Co h S Dickinson 717
McShane Elsie L steno B S S Co h Mound 1014
McWethy Harold E clk R R comm h Sterling pl 419
McWilliams F J [Sherwood & McWilliams] h LaCrosse Wis
Meacham David C (wf Elizabeth) lab U S S Co h Railroad rear part 2d fl 1962
Mead Charles W (70) died Nov 12, 1911
Mead Daniel W, Charles V Seastone consulting engineers State 530
Mead Daniel W (wf Katie R) prof U W 530 State h W Gorham 120
Mead Florence H Mrs drsmkr h Spring 1214
Mead Harold W stu h W Gorham 120
Mead Hazel M stu h W Gorham 120
Mead Warren J (wf Bertha T) asst prof U W h Van Buren 922
Meade Frank S (wf Lucy A) [Harper & Meade] h W Johnson 2d fl 1019
Meadowcroft Ransom (wf Minnie L) emp F W E Wks h Frances ct (5) 606
Meadowcroft Viola clk Kraft Co h Frances ct (5) 606
Meadowcroft Walter lab h Frances ct (5) 606
Meanele Vito lab h S Lake o 8
Meanwell Walter E (wf Maud M) prof U W h W Johnson 1109
Mears Flora E h E Gilman 116
Mears Harriet A (wid Charles S) h E Gilman 116

BERNARD BUILDER OF BEST BOATS 624 East Gorham Street Telephone No. 373

HURLEY "Four and Six" Portable Vacuum Cleaners
NEWEST AND BEST
Electrical Supply Co.— L. W. BURCH — 120 S. Pinckney

Meehan Anna emp P L Co h W Wash av 708
Meehan Bertha (wid Patrick W) emp B S S Co h E Gorham 731
Meehan Catherine M (wid Frank P) h E Wash av o 517
Meehan Harry F clk Plymouth h E Wash av o 517
Meehan James A clk R D Hall h E Wash av o 517
Meek George A (wf Katherine) ret lumber dealer h (S M) Maple 1309
Meek Walter J (wf Crescentia E) asst prof U W h Chadbourne av 2015
Meeks Ruth emp W T Co h W Gilman flat W 111
Mehl Maurice G (wf Lucy) instr U W h Howard pl flat D 618
Mehlig Christian (wf Emily S) travs h W Johnson 711
Mehlig Lee P asst U W h W Johnson 711
Meibohm Charles (wf Jane) jan h W Mifflin 335
Meibohm Frederick C (wf Anna F) jan h N Henry 19
Meibohm Fritz ret h N Henry 19
Meibohm Jennie emp Hollister Drug Co h W Mifflin 335
Meibohm Sophie (wid Henry) h W Wash av 541
Meier Albert secy R F Co h N Lake 207
Meier Anna (wid William H) drsmkr Simpson h W Mifflin o 520
Meier Catherine drsmkr h N Lake. 207

MEIER CHARLES E

(wf Sophia L) [Kester & Meier] real estate r 7, 14 S Carroll h Center av 605
Meier Christ W ret farmer h Elmside blvd 1619
Meier Dorothy C (wid Carl E) h N Murray 301
Meier Edward del clk Reuter h N Lake 207

MEIER FRANK L

(wf H Catherine) lunch room 815 Univ av h N Frances 440
Meier Fred W emp Madison Motor Co h Elmside blvd 1619
Meier George carp Moehlman h S Blair 5
Meier Joseph (wf Anna) teams Paunack h N Lake 207
Meier Joseph J (wf Lillian) barber u 418 E Wilson h W Main o 710
Meier Lydia dom Vista road 10
Meier Mary cook Langdon 127
Meier Pauline N h Elmside blvd 1619
Meier William C emp F L Meier h N Lake 207
Meighan Bridget Mrs h Spaight 1319
Meiller Arthur D (wf Lillian) clk Moseley h N Hancock o 142
Meiller Clarence (wf Elida M) tool forem G M Co h N Hamilton 203
Meiller Herbert W clk A O Mills h N Hancock o 142
Meiller Samuel (wf Anna S) teams h E Dayton 609
Meinhardt Alma F Mrs chaperone Delta Gamma h Langdon 250
Meinholz Katharina seamstress h Univ av 2501
Meinke Charles L electr F W E Wks h S Baldwin 221
Meinke Elsa A asst cashier K N K Co h Milton 921
Meinke John W (wf Anna) ngt forem St P Ry h Milton 921
Meinke Mary dom W Gilman 18

ICE CREAM will please you; it's delicious
ZILISCH PURE MILK CO. PH. 979

BABY Won't be Half so Hard to Bring up if you have a Talking Machine at Home **WISCONSIN MUISC COMPANY, Madison**

Meinke Mary dom N Orchard 310
Meinke Louis teams U W h Univ farm
Meinke Wilhelmina (wid Carl) h N Henry 117
Meisekothen A Mrs emp K & Co h Mound 1211
Meisekothen August (wf Mary A) jan capitol h Mound 1211
Meisekothen Edwin E app Claude & Starck h Mound 1211
Meisekothen Emma M h Mound 1211
Meisekothen Genovefa (wid Frederick) h Mound 1211
Meisekothen Hildegard teacher h Mound 1211
Meisekothen Robert J stu h Mound 1211
Meisekothen Verna h Mound 1211
Meisser Charles M bkpr A M Co h S Butler 107
Meister Clara M clk B & M h S Henry 204
Meister Grace Mrs pupil nurse h (S M) Sanitarium
Meister John pupil nurse h (S M) Sanitarium
Meister Lillie emp B S S Co h Mound 807
Meister Max (wf Jennie) peddler h Mound 807
Meistner Frank J (wf Bertha A) ngt watch M G & E Co h Williamson 1122
Meixensperger Minnie housekpr W Gorham 123
Melby Alice drsmkr h Jenifer 924
Melby Anton J (wf Lena) carp h Jenifer 924
Melby Freda stu h Jenifer 924
Melby Ralph (wf Mary) asst photog U W h Williamson 1129
Melcher Burton stu h Spaight 945
Melcher Frank R (wf Edna E) emp N W Ry h Spaight 945
Melentin Henry (wf Anna R) electr h Univ av (525) 529
Melhus Arnt (wf Ida)) firem central M F D h S Butler 135
Melhus Arthur N (wf Henrietta) plumber Morgan h Jenifer 1343
Melhus see Millhouse
Melior George (wf Theresa) assemb M K L Co h Center av 722
Melland Bertha E h N Murray 2d fl 214
Melland Celina U h N Murray 2d fl 214
Melland Christina (wid Marcus) h N Murray 2d fl 214
Mellem Einar A (59) died Feb 25, 1914
Meller Peter lab P L Co h W Main 718
Meloche Clifford C asst instr U W h W Wash av 1205
Meloche Gladys L teacher h W Wash av 1205
Meloche John B (wf Mary A) solic Piper Bros h W Wash av 1205
Meloche Rhea Belle teacher h W Wash av 1205
Meloche Villiers W stu h W Wash av 1205

MELOY JESSE L

(wf Emma E) saloon 122 h E Wash av 122
Melsen Hubert (wf Christine) shoemkr Huegel h Univ av 513
Meltzer William J (wf Isabelle) travs h E Gorham 614
Melville David (wf Elizabeth S) salesm h W Gorham 433
Melville James (wf Velma C) C E bldg supt G M Co h Sommers av 708

OLSON & VEERHUSEN CO. The Store with a Purpose To Deserve YOUR PATRONAGE

GEO. WIESE Makes the... "JULIUS CAESAR"

Melvin Frances P (wid John R) h Univ av 1001
Melvin John R (80) died Aug 18, 1912
Melzer Helen pupil nurse Mound 925
Memhard Charles A (56) died Dec 23, 1912
Memhard David A (wf Jennie) emp F W E Wks h E Johnson 836
Memhard Elizabeth h W Mifflin 409
Memhard Emma C steno state hort soc h W Mifflin 409
Memhard Frank M (wf Hannah) jan city hall h E Johnson 645
Memhard Helena h W Mifflin 409
Memhard Maria A h E Johnson 836
Memhard Maria Elizabeth h W Mifflin 409
Memhard Stanley F emp Kennedy D Co h E Johnson 645
Memmel Alfred (wf Anna) arch and carp contr 415 h Washburn pl 415
Menaul Anna E supr of music pub schools h E Dayton 109
Mendenhall Charles E (wf Dorothy R) prof U W h N Carroll 510
Mendota apartments E Gorham 602
Mendota building W Mifflin 12-18
Mendota Realty Co E Wash av 119
Mendota Yacht Club club house N Blair 409
Meng Carola B asst Drs Meng h N Broom 11
Meng Catherine (wid Francis) h N Broom 11

MENG CHARLES

(wf Alma C) barber u 108 E Main h W Main 414
Meng Elizabeth C F milliner mkr h N Broom 11
Meng J C & O F (John C Oscar F) dentists King 2d fl 102
Meng John C [J C & O F Meng] h N Broom 11
Meng Oscar F (wf Marie S) [J C & O F Meng] h S Paterson 512
Mengel Leona V steno B & M Co h W Dayton 3d fl 124

MENGES ADOLPH F

(wf Hilda E) pres and treas Menges Pharmacies 26 W Mifflin pres Commercial National Bank h Wis av 401

MENGES PHARMACIES, THE

A F Menges pres and treas A H Glenz v-pres Geo H Fett secy drugs 901 Univ av 1726 Monroe W Mifflin 26
Mennes Hattie Mrs h N Blount 118
Mennes Joseph L (wf Catherine) real estate r 408, 105 Monona av h Sprague 622
Mennes Lawrence L (wf Hazel) barber Warnke h W Mifflin 332
Menzel Alvin mldr G M Co h E Wash av 1314
Mercer Emma E (81) died Jan 16, 1914

MERCHANTS AND SAVINGS BANK

A M Stondall pres T C McCarthy v-pres Milo C Hagan cashier W Main 23
Mergen Agnes A emp B S S Co h W Wash av o 541
Mergen Edward J prt Journal h Marion 206

Everything in Leather Goods WEHRMANN'S 116 King St. Phone 666

CONSERVATIVE INVESTMENTS Yielding 5½ and 6% may be Purchased from STONDALL-TOFTOY CO., 21 W. Main Street

Mergen Elizabeth R emp B S S Co h (S M) Pond 240
Mergen Frank (wf Mary) lab h Marion 206
Mergen Herman h (S M) Pond 240
Mergen Katharine Mrs (48) died March 3, 1914
Mergen Michael (wf Anna) carp h (S M) Gilson 1111
Mergen Michael F mailing clk Journal h Marion 206
Mergen Monica Mrs h W Johnson 3d fl 504
Mergen Nicholas emp B S S Co h (S M) Pond 240
Mergen Nicholas N (wf Pearl) emp B S S Co h E Mifflin 1144
Mergen William pressfeeder Journal h (S M) Pond 240
Merino Jake emp M G & E Co h W Wash av 725
Merk Frederick ed'l asst Hist Libr h Edgewood av 1155
Merkle Amelia h W Gorham 418
Merkle Amelia dom h Jefferson 1610
Merkle Amelia Mrs h W Gorham 418
Merkle Charles frt emp St P Ry h State 543
Merkle Robert carp h W Dayton 326
Merkley Elgin A (wf Marie C) salesm Glasgow Tailors h State o 109
Merrick A Winona clk supt pub instr h W Wash av 350
Merrick George B (wf Marietta) ret acct h W Wash av 350
Merrick Grace G h Madison 1814
Merrick Samuel W (wf Carolyn R) secy Wis Rubber Co h Madison 1814
Merrill Harriett B emp U W h N Murray 2d fl 315
Merriman Alice h W Gilman 148
Merritt Edward J (wf Mayme) clk Moran h W Main o 647
Merz Adolph S engr St P Ry h Atwood av 726
Merz Aline A secy to Dean Law School U W h Atwood av 726
Merz Arthur X asst cash M K L Co h Atwood av 726
Merz Elfrieda M teacher h Atwood av 726
Merz Ulrich J (66) died June, 1912
Merz Ulrich W engr N W Ry h Atwood av 726
Messer Clarence L (wf Lola A) travs C C Cul Co h W Gilman 216
Messer Steward B stu h W Gilman 216
Messer Vera steno ext div U W h W Gilman 216
Messerschmidt Ernest (wf Caroline) ret farmer h E Gorham 317
Messerschmidt Joseph E (wf Adeline) 3d asst atty gen h E Gorham 315
Messerschmidt Lydia h E Gorham 317
Messerschmidt Mary A steno state supt pub instr h E Gorham 317
Messerschmidt Walter E (wf Irene) del clk Zilisch h Univ av o 919
Messervald Ella emp Simons Hotel h S Butler 113
Messervald Martha emp Simons Hotel h S Butler 113
Messina Agostino lineman French Battery h S Lake 114
Messina Alfonso (wf Pietra) lab St P Ry h Gwinnett ct (784) 754
Messina Giovanni lab h N Mills 28
Messina Giuseppe (wf Catarina) lab h Gwinnett ct (784) 754
Messina Rosalia h S Park 27
Metcalfe May O teacher h Monroe 1705

START A SAVINGS ACCOUNT WITH THE
SAVINGS LOAN & TRUST CO

TIP-TOP THE BEST MADE BREAD
SPENCER Telephone 1875

Metcher Margaret (wid Peter) h Williamson 944
Metcher Edward teams U Transfer Co h Williamson 944

METHODIST EPISCOPAL AFRICAN CHURCH

Rev Charles H Thomas pastor E Dayton 629

METHODIST EPISCOPAL, FIRST CHURCH

Rev I F Roach pastor Rev Ernest E Horth assoc pastor Wis av 203
Methodist Episcopal parsonage E Dayton 14

METHODIST EPISCOPAL (GERMAN) CHURCH

Rev L J Ruff pastor E Mifflin 120

METHODIST EPISCOPAL PEOPLE'S CHURCH

Rev Ernest E Horth pastor (S M) Pond 406

METHODIST EPISCOPAL TROUSDALE CHURCH

Rev H S Witherbee pastor W Wash av 1123

METHODIST EPISCOPAL, UNIVERSITY, CHURCH

Rev Edward W Blakeman pastor Langdon 740
Mettel Ella I steno Underwood h E Johnson 127

METZ ANTON

(wf Frances) plumber gas fitter 113 W Mifflin h N Fairchild 15
Metz Henry L stu h N Fairchild 15
Metz Joseph (wf Helena) bkpr A Metz h N Fairchild 17
Metz Paul (wf Mary) barber Meng h Washburn pl 414
Metzen Gerald frt clk N W Ry h State 420
Metzler Conrad (wf Lydia) brkpr Glunz h (S M) Pond 306
Meuer Alma stu h N Butler 113
Meuer Anna emp Alford h E Main o 302
Meuer Jacob cigmkr h E Main o 302
Meuer John P (wf Helen M) [B & M Brick Co] h N Butler 113
Meuer Roman J invoice clk U W h N Butler 113
Meuer Urban J mgr Photoart house h N Butler 113
Meuer William E emp A Cohn h Jenifer 1214
Meuer William J propr Photoart House and stu h N Butler 113
Meurer Agnes G clk Endres h Chandler 923
Meyer Adolph eng St P Ry h S Bassett 117
Meyer Albert H macht h Williamson 1302
Meyer Anna W clk R F Co h Williamson 1302
Meyer C Henry (wf Dorothea) ptr G M Co h Williamson 1302
Meyer Carl G (wf Marie A) carp h W Dayton 711
Meyer Christian (wf Louise M) engr N W Ry h Williamson 1033
Meyer Christian F (wf Gertrude) emp Dem h Sommers av 1010
Meyer Clara B waitress u 1345 Williamson h Sommers av 1010
Meyer Edward A (wf Josephine) ret h E Gorham 943
Meyer Emanuel (wf Wilhelmina) h N Frances 309
Meyer Emma L (Meyer Sisters) h N Lake 610
Meyer Frances M h N Lake 610

BON TON CORSETS The "Corsets de luxe" of America
BURDICK & MURRAY CO.

ARTISTIC INTERIOR FINISHING **MAUTZ BROS.** 118 State Street 116 N. Carroll St. Telephone 1217

Meyer Ernst W (wf Mary F) gardner U W h W Dayton o 1223
Meyer Frank M (wf Helen) horseshoer 52 N Warren h Chandler 1223
Meyer Gustav E (wf Jessie M) barber 908 W Wash av h S Brooks 614
Meyer Gustav J lab h Clemons av 405
Meyer Henrietta (wid William) h Williamson 642
Meyer Henrietta M h Williamson 642
Meyer Henry F (wf Emma) clk Brin h E Doty 119-123
Meyer Henry W (wf Georgia) macht J W Peper h E Johnson 1015
Meyer Herbert J (wf A Elizabeth) condr S W Ry h Ohio av 2113
Meyer John B tel opr St P Ry h W Wash av 345
Meyer John C (wf Anna) ptr h Frances ct (4) 608
Meyer John G (wf Frances M) jan Wash bldg h Univ av 1550
Meyer Joseph macht Hokanson h W Dayton 711
Meyer Josephine M [Meyer Sisters] h N Lake 610
Meyer Julius O macht M M C Co h N Bassett 202
Meyer Louis F State Oil Inspector h E Dayton 15
Meyer Martin H (wf Nora) travs h W Wash av 2d fl 1011
Meyer Mary dom h Howard pl 635
Meyer Morris stu h Univ av 1307

MEYER NICHOLAS A

(wf Mary E) Deutscher Hof saloon 204 E Main h S Bassett 112
Meyer Nicholas J (wf Mattie) emp U W heat plant h State 2d fl 519
Meyer Sisters [Emma L Josephine M] rooms N Lake 610
Meyer William F (wf Anna) cigar mkr Wiese h N Ingersoll 27
Meyers Annie Minnie cook Monona av 302
Meyers Arthur L (wf Ruth) travs h N Ingersoll 439
Meyers August G (wf Anna) asst sup pub prop h Drake 925
Meyers B Franklin h Drake 925
Meyers Charles J jan U W h Chandler 1414
Meyers Charles J (wf Clara) bkpr French Battery h E Wilson 144
Meyers Della M steno 1st Nat Bank h W Dayton 109
Meyers Grace D dep clk ct rep County ct h Garfield 902
Meyers Harold stu h Drake 925
Meyers Henry C (48) died Dec 17, 1911
Meyers J Peter Rev ret Presbyterian minister h Wis av 424
Meyers Jemima (wid Johnson) grad nurse h Garfield 902
Meyers Jewel mech M M Car Co h N Bassett o 222
Meyers Lydia maid Sherman av 1118
Meyers Mary Mrs (84) died Aug 7, 1911
Meyers Matthew G (wf Anna) bkpr Statz h Mound (1114) 1124
Meyers Philopena (wid Isaac) h Emerald 1029
Meyers Salome C (wid Henry C) h Mound 1014
Meyers Sylva H music teacher h Mound 1014
Michaelis Henry (wf Emma M) R F D carrier h S Mills 614
Michaelis Henry F (wf Anna) macht F W E Wks h N Sixth 220
Michalski Lucke (wf Lucy) lab capitol h S Bassett 2d fl 306
Michell Robert B (wf Ethelyn D) inst U W h N Spooner 107

Marigold Butterine Costs one half as much as the best creamery butter. The only kind that's just as good. PIPER BROS. sell tons of it-

COAL CONKLIN & SONS CO. 24 EAST MIFFLIN STREET WOOD

Michels Herman H forem bot dept H B Co h W Dayton 441
Michelson Albert G [Hoppmann & Michelson] h N Butler 151
Michelson Edna cook Kappa Sigma h W Gilman 411
Michelson Matilda emp B S S Co h Evergreen av 1823
Michelson Oscar M (wf Myrtle R) buttermkr Zilisch h W Doty 351
Michelson Sophia cook Kappa Sigma h W Gilman 411
Mickelson Albert S (wf Anna) macht h Corry 2301
Mickelson Alma J emp 3F h Jenifer o 1043
Mickelson Melvin T carp h Winnebago 2136
Mickelson Michael (wf Julia) drayman h Corry 2305
Mickelson Theodore M (wf Gladys) carp Lofthus h Division 2329
Middleton Alsina Mrs (58) died Feb 21, 1913
Middleton Forest E h E Mifflin 3d fl 22
Middleton William S instr U W h Langdon 762
Middleton William E emp Humane Restraint Co h E Mifflin 3d fl 22
Midell Guriva (wid Helger) h W Johnson 814
Midland Publishing Co [text books] E Wilson 21
Mielke Elizabeth clk Alford Bros h E Dayton 734
Mielzarek Francis M engr U S S Co h Milwaukee 2741
Mifflin apartments E Mifflin o 112, 114
Mignon Sarah R bkpr H & B h W Main 316
Mihalidesz Samuel grinder F & J h Regent 633
Mildbrand Ludwig (86) died July 4, 1913
Miles Alice M steno E J Young h Spaight 3d fl 931
Miles Eleanor (wid James) h Spaight 3d fl 931
Miles Layton B (wf Fannie M) ret farmer h W Dayton 1117
Milic Peter lab P L Co h Clymer pl o 613
Millar Adam V (wf Maud T) asst prof U W h Grant 1011
Millar Louis L (wf Eudora G) chf drafts F W E Wks cigars 436 State h Morrison 1346
Millar Ralph J (wf Nina) drafts G M Co h N Ingersoll 315
Millar W Llewellyn (wf Frances Gray) mech engr h E Gorham 724
Millard Claude C (wf Ida) [Millard & Martin] h Buell o 214
Millard Floyd H expert R R Comm h Iota ct r 306 145
Millard Fred (wf Bertha) ptr h S Blair o 10
Millard & Martin [C C Millard & T W Martin] restaurant billiards Williamson 1218
Millbrook (Muehlenbruch) Charles C (wf Laura) road master S W Ry h Jenifer o 1220
Millbrook (Muehlenbruch) Henry C (wf Emma) inspr S W Ry h Willard av 604
Miller Adelaide stu h N Pinckney 3d fl 205
Miller Adeline Mrs h N Pinckney 3d fl 205
Miller Albert teamster Conklin h N Broom 222
Miller Albert (wf Victoria M) secy Prof Ehler U W h N Hamilton 210
Miller Albert E (wf Helen S) inspr R R Comm instr U W h Ray 1809
Miller Anna clk N Weber h State o 329

CHIME Should chime in harmony. Ours do and we have a large variety. Hall, colonial and alarm clocks—GAMM CLOCKS

BILLIARD Cronin can save you money on all SUPPLIES

Miller Anna h Upham 2541
Miller August mldr G M Co h Williamson 1334

MILLER AUGUST

(wf Ida J) carp contr general store 2602 Monroe h Sprague 634
Miller August C R (wf Ida) driver Jefferson h W Doty 545
Miller Barbara (wid Henry J) h W Gorham 153
Miller Bertha J h Madison 1624
Miller Blanche E steno G P Co h S Hancock 129
Miller Carl bkpr Union Woolen Mills Co h W Wash av 539
Miller Carlton E (wf Charlotte E) emp S-M Co h N Carroll 505
Miller Caroline stu h S Butler 110
Miller Charles R (wf Lucy) electr J Eastman h E Johnson rear part 930
Miller Clara J stu h W Gorham 153
Miller Clemons (wf Mabel) stone cutter h Williamson o 813
Miller Clun L (wf Susan) dist mgr Wis Telep Co 16 S Carroll h Jefferson 1605
Miller David G (wf Josephine M) emp St P Ry h E Johnson 401
Miller Edna h (S M) Pond 517
Miller Ella emp B S S Co h N Ingersoll 211
Miller Ella (wid Ralph) h W Johnson 1112
Miller Elizabeth (wid Mathias) h State o 329
Miller Elizabeth Mrs (77) died July 24, 1913
Miller Emerson R act asst prof U W h N Murray 214
Miller Emil H (wf Agnes) emp N W Ry h Jenifer 829
Miller Eric R (wf Mary M) forecaster U S Weather bureau h W Johnson 2d fl 1120
Miller Frank D (wf Iva M) cook Lake View Hotel h S Blair 18
Miller Frank H (wf Mary F) lab Blake h Williamson 947
Miller Frank L condr S W Ry h Dunning 2235
Miller Frank W "Mike" carp h W Gorham 426
Miller Fred driver Riley & Son h E Doty 103-5
Miller Fred bricklayer h N Butler 118
Miller George P (wf Ann L) pres G P Miller Lbr Co h Rutledge 1125
Miller Gladys stu h Rutledge 1125
Miller Harry C clk Benson h Elmside blvd 2011
Miller Harry G asst U W h N Brooks 114
Miller Harry L (wf Winifred) princ U W high school h N Charter 446
Miller Henry A (wf Emaretta) piano mfgr h Wis av 315
Miller Henry J (wf Mary K) real estate h S Hancock 129
Miller Ida M Mrs millinery mkr K & Co h W Wash av 439
Miller Jacob L (wf Clara) macht h Dunning 2235
Miller James S (wf Edna P) real estate h E Johnson 710
Miller Johan (wf Mary) jan Biology bldg U W h E Main 515
Miller John laby asst Engr bldg U W h N Pinckney 424
Miller John emp F P L h Johnson ct 3d fl 317
Miller John macht F & J h E Johnson 1353
Miller John P teams E Lumber Co h E Wash av 2416

HANDIEST PRINTING OFFICE IN THE CITY
PARSONS PRINTING AND STATIONERY CO.

BUTTER-MILK will please you; it's healthy ZILISCH PURE MILK CO. PH 979

Miller Julia K h Sommers av 918
Miller Leslie C porter Avenue h S Hamilton 222
Miller Lillian K bkpr Journal h N Pinckney 3d fl 205
Miller Maud L saleslady K N K Co h S Hancock 129
Miller Maude M teacher h Madison 1624
Miller Mayme clk tax comm h N Henry 14
Miller May M cashier 9½ W Main h Elmside blvd 2011
Miller Milton (wf Emma) harnessmkr M S Co h State o 328
Miller Myrtle B grad nurse h W Doty flat D 107
Miller Nettie M Mrs h Madison 1624
Miller Nina stu h W Gorham 153
Miller Otto E (wf Mary) [Miller & Studemann] h S Hancock 127
Miller P Joseph blks h S Baldwin 215
Miller Paul G (wf Ella A) instr U W h Madison 1914
Miller Raymond J lab N W Ry h E Wash av 2416
Miller Reinhard G emp Shafer News Co h Williamson 1334
Miller Richard (wf Clara) steamfitter h N Charter o 128
Miller Robert F (wf Mary M) ptr h Williamson 1415
Miller Rose h State o 329

MILLER & STUDEMANN

[Otto E Miller William Studemann] hot air furnaces h E Main 210
Miller Thomas mason h N Butler 118
Miller Walter E (wf Edith) civ engr R R comm h Madison 1719
Miller William (wf Annie) condr S W Ry h Sommers av 710

MILLER WILLIAM EDDIE

(wf Mayme) saloon 217 h E Main 217
Miller William F stu h W Gorham 153
Miller William H tool mkr F W E Wks h N Pinckney 217
Miller William H (wf Mary) ptr Mautz Bros h R F D 7
Miller William M (wf Anna M) mess civ serv comm h E Dayton 643
Miller William M (wf Ernestine) city lab h Williamson 1334
Miller William S (wf Alice L B) assoc prof U W h W Wilson 415
Miller Winifred pub dom sci teacher h N Franklin 125
Miller see Meiller Moeller Mueller
Millhouse George M (wf Julia) lab h Sprague 608
Millhouse see Melhus
Milliren Monroe B pub manual training teacher h W Doty 334
Milliano Giovanni lab h N Murray o 12
Milliano Paolo lab h N Murray o 12
Millner Joseph (wf Anna) propr Madison Cigar Co 731 W Wash av h S Park o 117
Millolstan Michael J emp Zilisch h W Wash av 3d fl 523
Mills Albert O (wf Nora T) grocer 112 E Mifflin h N Hancock 128
Mills building King 106
Mills Diggins Co A T Rogers secy W Main o 119
Mills Elizabeth K (wid William H) h Jefferson 2112
Mills Elmer E (wf Lola) grocer 1053 h Williamson 1051

HOUSE WIRING Done By Us is Approved BURCH Electrical Supply Co. Telephone 1741 120 S. Pinckney St.

OLSON & VEERHUSEN CO. EXCLUSIVE J. B. STETSON HAT STYLES

Mills Genevieve M h Monona av 222
Mills Hannah (wid Thomas H) boarding h State 522
Mills Helen E (wid Arthur C) h Monona av 222
Mills James F (wf Parmelia M) loco engr St P Ry h N Charter 118
Mills Mary A (wid Job) h N Butler 109
Mills Philip L (wf Ida) engr St P Ry auto livery 325 W Gorham h W Mifflin o 523
Mills Thomas E (wf Etta) ngt watch state treas h (S M) Lakeside o 180
Mills Thomas Henry (77) died July 12, 1911
Milroy Carl W (wf Lillian) mgr Wear-U-Well Shoe h W Wilson 3d flat 418
Milsted Jessie (—) died Dec 2, 1913
Milsted Louis H cement finisher h E Johnson 826

MILVERSTEDT ADOLPH G

propr Hamacher hotel 306 h W Mifflin 302-6
Milverstedt Frederick (wf Olive) clk Hamacher hotel h W Mifflin 302
Milverstedt Ida M steno Hobbins Insurance agcy h W Mifflin 302
Milward Daisy M clk to U W editor h W Dayton 1217
Milward Frank H plasterer h W Johnson o 610
Milward Hannah (wid William H) h W Dayton 1217
Milward James G (wf Goldie M) asst prof U W h Madison 1727
Milward William H (wf Elizabeth M) U S letter carrier h R F D 7
Minch Barbara (wid Bernhard) h W Gorham 222
Minch Barbara (wid Frank) h Monroe 2011
Minch Frances h W Gorham 222
Minch Frances J h Monroe 2011
Minch Hattie S drsmkr h W Gorham 222

MINCH HERMAN J

(wf Bertha E) farm produce flour feed warehouse 638 W Main office 224 W Gorham h W Mifflin o 502
Minch Katharine M teacher h W Gorham 222
Minch Lillian steno R R comm h W Gorham 222
Mineau Edward X (wf Eleanor) lab capitol h N Mills o 122
Miner Charles H (wf Isora M) ret h S Hamilton 217
Miner Clarence stu h N Bassett 217
Miner Frederick M (wf Katherine) lawyer h W Gilman 205
Miner Frederick M jr real estate h W Gilman 205
Miner Henry A Rev (wf Harriet P) ret clergyman h State 540
Miner Lee R stu h W Gilman 205
Miner Marjorie R kindergarten asst Lapham school h W Gilman 205
Miner Maxie (wid Clarence J) h N Bassett 217
Miner Ruth P lib asst U W h S Hamilton 217
Miner Sarah H (wid Aaron B) lib asst U W libr h Univ av 1113
Minnick Wilson A (wf Angelia A) ret h Jenifer 2d fl 1124
Minnix Morris (wf Caroline) ret farmer h N Spooner 20
Minor Jennie maid E Wilson 416, 418

MUSICAL HOMES DEMAND GOOD MUSICAL INSTRUMENTS— Quality and Value are our Specialties . . . Wisconsin Music Co., 20 N. Carroll St.

WEHRMANN For Traveling Bags and SUIT CASES

Minor Silas jan h E Dayton 647
Mintz Abraham (wf Sarah) tailor Tetzlaff h Univ av o 1319
Mintz Louis M (wf Rebecca) salesm and coll Singer S M Co h E Gorham 825
Miracle Charles D (wf Edith) barber h S Blair 1

MITCHELL J W AND ROBERT
gen'l contrs E Wash av 824
Mitchell Joseph W (wf Eugenia) [J W and Robert Mitchell] h Middleton, Wis
Mitchell Robert (wf Bertie B) [J W and Robert Mitchell] h S Bassett 302
Mitchell Royal E (wf Coral) agt Met Life h W Dayton 350
Mitthun Bryngel lab h W Dayton 2d fl 348
Mitthun Ole (wf Hannah) carp h E Main 2022
Mitz Wolf tailor 410 h Atwood av 410
Mlachka George lab U S S Co h rear U S S factory
Modern Woodman of America hall W Main 3d fl 21, 23
Modici Giovanni h S Murray 2d fl 2
Moe Albert macht S T M Co h E Wash av 1912
Moe Anna (wid Arne A) h E Johnson 505
Moe Carl [city treasurer] 2 W Mifflin h E Johnson 505
Moe Harold O app plumber Owens h E Johnson 505
Moe Olga C maid N Livingston 428
Moehlmann Anna C clk Andelson Bros h Winnebago 1909

MOEHLMANN BROS
[William, Louis C] carp contrs W Dayton 336
Moehlmann Caroline (wid Henry E) h Winnebago 1909
Moehlmann Cora E steno h W Dayton 336
Moehlmann Frederick W ptr N & H h Winnebago 1909
Moehlmann Harry stu h Chandler 1326
Moehlmann John M emp Klueter & Co h Winnebago 1909
Moehlmann Julius F (wf Pauline) inspr G M Co h Russell (2021) 1925
Moehlmann Lillian stu h W Dayton 336
Moehlmann Louis C (wf Catherine) [Moehlmann Bros] h Chandler 1326
Moehlmann Paul E macht G M Co h Winnebago 1909
Moehlmann Sophia E drsmkr 1909 h Winnebago 1909
Moehlmann William F (wf Dorothy) [Moehlmann Bros] h W Dayton 336
Moeller Edward C (wf Anna E) travs h West Lawn av 2206
Moeller see Meiller Miller Mueller
Moen Abbie M emp M G & E Co h E Wash av 511
Moen Albert macht S T M Co h E Wash av 1912
Moen Betsy maid N Pinckney 414
Moen Eli dom E Gorham o 524
Moen Inger maid W Gorham 15
Moen Josephine emp Lathrop Hall h N Park 414

SMOKE A Good Cigar the **JULIUS CAESAR**

SAVINGS LOAN & TRUST CO PAYS 4 PER CENT on Time Certificates.

Moen Marilla maid 925 Mound h S Brooks o 115
Moen Myrtle maid 925 Mound h S Brooks o 115

MOEN OLE

(wf Hannah) saloon [Scandinavian Headquarters] 117 h S Webster 117
Moen Torgrim brkpr h North 525
Moerke Ewald L stu h W Wash av 404

MOERKE GUSTAVE E

(wf Emily W) carp contr 404 h W Wash av 404
Moerke Rosalind E teacher h W Wash av 404
Moery Adolph steam fitter h E Wash av 315
Moery Alfred stu h E Wash av 315
Moery Bernard R bkpr I H Co h E Wash av 315
Moery Gottfried (wf Anna) bricklayer h E Wash av 315
Moery Hildegard stu h E Wash av 315
Mohaney Charles (wf Olive) macht S-M Co h Evergreen av (1828) 1720
Mohr Andrew loco firem N W Ry h Williamson 940
Mohr Herman L (wf Johanna) sign writer U W h Chandler o 1317
Mohrhauser Adam produce broker h Adams 1718
Mohrhauser Bernard J forem Tracy & Kilgore h Adams 1718
Mohrhauser John A (wf Ida J) carp h Adams 1718
Mohrhauser John J (wf Mary) ret plumber h Chandler 1414
Mohrhauser Julia B clk B & M Co h Adams 1718
Moir John M (wf Anna) constr supt Woodbury Granite Co h E Gorham 855
Mokrany Stief lab G M Co h W Main 733
Moline Plow Co A M Ballentine mgr warehouse 523-5 office Williamson 732
Moll Christian h W Dayton 338
Moll Eleanor N h W Dayton 338
Moll Frank (wf Wilhelmenia) carp U W h Univ av 1915
Moll John Edwin (25) died Dec 25, 1912
Moll Loveonia emp B S S Co h Chandler 1228
Moll Luther carp h Chandler 1228
Moll Otto J (wf Antonia P) carp h Chandler 1228
Moll William Christ (wf Christina) jan Holy Redeemer church h W Dayton 338
Moll William E (wf Rose) carp h N Murray 216
Monaghan Alice h State 512
Monahan John J (wf Augusta R) emp B S S Co h (S M) Maple ct 1220
Monastic Society Univ av 609½
Monetos Nick emp P L Co h Williamson 650
Monfried Jacob R (wf Rose) [Monfried-Lanz Co] h W Wash av 2d fl 432
Monfried-Lanz Co Jacob R Monfried Herman A Lanz clothing shoes E Mifflin 20

REAL ESTATE In all Parts of the City Owned and For Sale by . . . Stondall-Toftoy Co.

FOREST MILLS Fine Weave Underwear, Hand Finished
BURDICK & MURRAY COMPANY

Monks Gertrude emp Dem bdry h W Wash av 523
Monks Grace M toll clk W T Co h W Wash av 523
Monks James B (wf Catherine) brakm h W Doty 436
Monks James S (wf Mary Anne) ret h W Wash av 523
Monona building W Main 19

MONONA DAIRY

A J McCormick propr Williamson 1234
Monona Dredging Co (inc) N Pinckney 3d fl 25
Monona flats S Brearly (600) 606
Monona Inn Mrs J Taylor propr W Dayton 120
Monson Olga H copyist reg of deeds h W Doty 320
Montague Cecil clk N & P h N Butler 130
Montague Frank A (wf Martha) paperhngr h N Butler 130
Montague Irene E clk Woolworth h N Butler 130
Monteith Darrel Mac stu h West Lawn av 2149
Monteith Edward E land agt h West Lawn av 2149
Monteith James R (wf Elizabeth) ptr h West Lawn av 2149
Monteith Mary (wid Robert) clk dept ins h W Wilson 112
Monteith Nettie A h West Lawn av 2149
Monteith Robert mess F & J h W Wilson 112
Montgomery Alfred M travs h Rutledge 1335
Montgomery Alice h E Gilman 104
Montgomery Dudley (wf Josephine P) v-pres and supt S W Ry h N Livingston 428
Montgomery Frank Warren (wf Alice B) pres S W Ry h E Gilman 104
Montgomery Hugh (wf Mary Louise) asst secy and treas S W Ry h S Brearly 608
Montgomery Judson E travs h W Doty 347
Montgomery Robert C (wf Evalena B) phys 25 N Pinckney h Jefferson 2018
Montgomery Robert D (wf Ellen M) travs h Rutledge 1335
Montgomery Sarah (wid John) h W Doty 347
Montgomery Warren (wf Florence F) secy treas S W Ry h E Gilman 3d fl 151
Mooney Celia E bkpr Castle & Doyle h E Dayton 1237
Mooney James L (wf Grace R) forem ship dept S-M Co h E Dayton 1237
Mooney Jane (wid John) h E Dayton 1237
Mooney Joseph M grinder G M Co h N Hancock 115
Mooney Winifred B steno U W h E Dayton 1237
Mooradian Paul M (wf Christina A) travs h Maple av 1909
Moore Anna L steno 604 h Univ av 2d fl 604
Moore Aubertine Woodward (wid Samuel H) instr of music Madison Musical College h W Wilson 342
Moore Blains F lectu U W h N Charter 420
Moore Charles F stu h Regent 1708
Moore Clara phys 509 h N Lake 4th fl 509

BREAD Use SPENCER'S LOG CABIN

Do You Like "Home-Made" Things **PIPER BROS.** Pies, Doughnuts, Cakes and other things will please you

Moore Elizabeth steno M G Eng Co h N Hamilton 114
Moore Frank ngt clk Cardinal Hotel h E Wilson 416, 418
Moore Frank A (wf Anna) lather h Williamson 1409
Moore Frederick A R (wf Mary C) travs h Regent 1708
Moore George E stu h S Warren 202
Moore Irene h W Wilson 536
Moore James G (wf Esther B) travs h N Butler 14
Moore James G (wf Josephine M) assoc prof U W h Grant 809
Moore James P (wf Josephine) asst inspr G M Co h W Wilson 536
Moore James R (wf Grace) emp Monona Dairy h W Mifflin rear 325
Moore John bootblack 307 S Blair h Williamson 852
Moore Josephine tel opr h W Wilson 536
Moore Laura steno and bkpr Schwoegler & K h W Wilson 536
Moore Lucile steno h N Hamilton 219
Moore Marion stu h N Butler 14
Moore Mary E (64) died Feb 14, 1912
Moore Ransom A (wf Jeannette) prof U W h S Warren 202
Moore Roger E stu h S Warren 202
Moore Rosalind S clk R R comm h Univ av 803
Moore Rosella h W Wilson 536
Moore Samuel (wf Rebecca G) asst prof U W h Lathrop 112
Moore Susan O Mrs (81) died May 21, 1913
Moore William U (wf Henelia W) prof U W h Summit av 115
Moore see Mohr
Moran Edward (wf Bessie) saloon 613 h W Main 613
Moran Edward P frt trucker Monona yds h Farwell (226) 2426
Moran Francis A (wf Elizabeth) h E Wash av 2204
Moran Francis S (wf Elizabeth) sta engr sewage pl h Linden 400

MORAN JOHN

(wf Helen C) lawyer suite 6 2d fl 115 W Main h S Few 601
Moran John J frt clk Monona yds h Farwell (226) 2426
Moran Joseph frt trucker Monona yds h Farwell (226) 2426
Moran Lawrence carp h Farwell (226) 2426
Moran Mary R steno leg Ref lib h W Doty 312
Moran Michael D stu h W Doty 312
Moran Nicholas (wf Mary) emp M G & E Co h Dewey 1329
Moran Nora B drsmkr h W Doty 312
Moran Patrick (wf Margaret G) clk frt N W Ry h Farwell (226) 2426
Moran Sara Z h W Doty 312
Moran Thomas C adv agt Fritch h W Doty 312
Moran William T brkpr Arlington h E Wash av 202
Morden Anna W (wid Edward) h Jenifer 1051

MORGAN ARCHIE L

(wf Augusta) plumber 1151 Williamson h Spaight 1228
Morgan Bayard Q (wf Josephine) asst prof U W h Adams 1710

WHOLESALE MAUTZ BROS. 116 N. Carroll St. 118 State St. **PAINTS**

All the Newest Things in Libbey **CUT GLASS** You will find at . . . GAMM the JEWELER 3 W. Main St.

MORGAN BROTHERS

[David E, William P] billiard hall cigars State 534
Morgan Cecelia h Atwood av 2731
Morgan Clarence D clk Morgan Bros h W Johnson 931
Morgan David E (wf Mabel F) [Morgan Bros] h W Johnson 931
Morgan Frank (wf Mary N) [Morgan & Morgan] h Monroe 1627
Morgan George (wf Annie) bricklayer h Clymer pl 1015
Morgan George H (wf Alice) firem Cent M F D h W Wash av 423

MORGAN HENRY H

(wf Mary P) lawyer suite 443-5, 119 E Wash av h Langdon 10
Morgan John emp Fred Berg h W Mifflin 307
Morgan John teams Zilisch h W Mifflin o 511
Morgan Lester R (wf Cecelia) sec lab N W Ry h Fair Oaks av e car barns
Morgan Levi N (wf Sarah) ptr U W h W Dayton 434

MORGAN & MORGAN

[William E, Frank] mason contrs Breese Terrace 108
Morgan Rolland O mgr Oliver Chilled Plow wks h E Wilson 418
Morgan Roswell V (wf Lillian A) carp h W Mifflin 220
Morgan Sophia W (wid Charles F) h Langdon 10
Morgan Thomas (wf Kate G) ret h W Gilman 8
Morgan Thomas H h W Gilman 8
Morgan William E (wf Wilhelmina) [Morgan & Morgan] h Breese Terrace 108
Morgan William P (wf Emma) [Morgan Bros] h W Gilman 237
Morgan Willifred R Mrs (23) died May 18, 1912
Morgenson Jay R clk H C Schenk h Buell 217
Morgenson Soren T (wf Jennie) jan adm bldg U W h Buell 217
Morgenson Thelma J clk Krause h Buell 217
Morhoff Edward W tinsmith h W Wash av 454
Morhoff Henry G (wf Mary J) tinsmith Morhoff h W Doty 620
Morhoff Pearl M bkpr W F Morhoff h W Doty 620

MORHOFF WILLIAM F

(wf Ida) tinsmith 122 S Pinckney h Chadbourne av 1719
Morhous Throop R ret h (S M) Maple ct 1223
Morick Robert E carp h N Hamilton 203
Morick Robert W (wf Sophia) carp h N Hamilton 203
Morick Wallace E (wf Mattie) carp Marks h N Broom 107
Morig Robert F (wf Laura) macht F & J h E Wash av o 1208
Morissi Antonio lab h S Murray 2d fl 2
Moritz Anna (wid Louis) h E Gorham 143
Moritz Bertha D steno R R comm h E Gorham 143
Morkve Gertrude maid E Gorham 930
Morley Frank G bkpr Consumer's h N Lake 514
Morley Inez E teacher h N Lake 514
Morley Katherine (wid Frederick) h N Lake 514

CEMENT **CONKLIN & SONS CO.**
Office; 24 E. Mifflin St. Yards: 102 Linden St.
212 South Baldwin St. 641-645 W. Main Street

Everything for the Office . . . **PARSONS** Printing and Stationery Co.

Morrell John H (wf Margaret) lab h W Wilson 544
Morrell Marguerite emp L P Co h W Wilson 544
Morrell Ralph emp Journal h W Wilson 544
Morrell Rose K h W Wash av 1116
Morrell Thomas G (wf Genevieve) lather h W Doty 614
Morris Arthur B (wf Ida M) [Sumner & Morris] h E Gorham 129
Morris David J (wf Clara B) ret farmer h W Johnson 722
Morris Ethel F steno F & J h E Gorham 815
Morris George C stu h W Johnson 722
Morris Harriet Grannis (74) died Feb 27, 1912
Morris Harry W (wf Ella M) asst mgr F W E Co h E Gorham 628
Morris Irene emp P L Co h Dunning o 2117
Morris John (wf Emily S) jan M H S h E Gorham 815
Morris John H (wf Mary) mason h Dunning o 2117
Morris Leslie R stu h W Johnson 722
Morris Lillian Maud drsmkr h E Gorham 815
Morris Matilda B h W Johnson 432
Morris Meade M stu h W Johnson 722
Morris Murch S (wf Olive E) metal polisher h W Doty o 332
Morris Ruth waitress Capital Hotel h S Franklin 15
Morris Sara I med adviser to women U W h Langdon 762
Morris Sidney D (wf Elizabeth) instr U W h Langdon 245

MORRIS T S COMPANY

T S Morris pres wholesale paper roofing Williamson 714, 716, 718
Morris Thomas S (wf Josephine O) pres T S Morris Company 714-18 Williamson h Summit av 121
Morris Tobias (wf Elizabeth L) h W Johnson 2d fl 432
Morris William barber Schneider h S Butler 141

MORRIS WILLIAM A P

lawyer suite 1 2d fl 26 W Mifflin h Howard pl 635
Morris see Morse
Morrison Alexander clk K & Co h W Mifflin 302
Morrison Benjamin B (wf May E) tinsmith S & M h E Johnson 953
Morrison Charles B (wf Elizabeth) condr S W Ry h St Paul 521
Morrison Emma (wid Fidella) h W Wash av o 721
Morrison Frances M teacher h N Henry 107
Morrison Frank B (wf Elsie B) clk dean agr U W h West Lawn av 2134
Morrison George lab Rentschler h W Wash av o 721
Morrison Hugh H (wf Emma) tinsmith W K & H h E Johnson 750
Morrison John teams Kingston h W Wash av o 721
Morrison Lewis C (wf Estella) advertising agency r 409, 105 h Monona av 114
Morrison Louis J news agt N W Ry h E Johnson 953
Morrison Lyland stu h N Henry 107
Morrison Murdock R (wf Margaret) engr Frederickson h N Henry 107
Morrison Sylvia h E Johnson 953

BERNARD'S BOAT LIVERY Lake Mendota Telephone 373

ELECTRIC FIXTURES WE MAKE 'EM Cheaper Than Outside Electrical Supply Co. 120 S. Pinckney St. Phone 1741

Morrison William N marble setter capitol h S Butler 107
Morrissey Agnes stu h N Lake 431
Morrissey Charles (wf Ellen) asst store kpr serv bldg U W h Clymer pl 911
Morrissey Eugene M plasterer h Univ av o 1315
Morrissey Frank P (wf Margaret) travs h N Lake 431
Morrissey John ret merchant h W Gorham 11
Morrissey Michael J [Capitol Cycle Co] h N Fairchild 30
Morrissey Raymond stu h N Lake 431
Morrissey Rose teacher h W Gorham 11
Morrissey William (84) died July 23, 1913
Morrissey William (wf Katharine) ret merchant h W Gorham 11
Morrow James E clk P T-C Co h N Butler 16
Morrow Marion E (wf Catherine R) macht G M Co h Russell (2020) 1928
Morschhauser Adelaide K h N Warren 428
Morschhauser Ernst (wf Antonia) clk chem bldg U W h N Warren 428
Morschhauser Frank J bkbdr Cantwell h N Warren 428
Morschhauser Joseph (wf Veronicka) baker 840 h W Wash av 840
Morschhauser Margaret M waitress Cardinal cafe h N Warren 428
Morse Amanda M (wid David) h W Wash av 1408
Morse Grant stu h Mound 1119
Morse Harriet secy U W h S Mills 421
Morse Harry stu h Mound 1119
Morse Lillias A (wid Nathaniel) h E Johnson o 808
Morse Mabel h Mound 1119
Morse Max W (wf Margaret) instr U W h W Wash av 1408
Morse Nathaniel (76) died Jan 5, 1914
Morse Wilbur F (wf Jessie E) farmer h Mound 1119
Mortenson Bertha (wid Morten) h N Blair 20
Mortenson Morten bridge carp N W Ry h N Blair 20
Mortenson Thea h N Blair 20
Mortenson see Martinson
Mortimer George B stu asst U W h State 526
Morton D Walter emp U W ext div h State 3d fl 226
Morton James (wf Belle) shoe shining 211½ State h S Few 307
Morton Kate C h S Henry o 212
Morton Lewis J (wf Agnes) brkpr h E Wilson 1328
Mosel Frank (wf Emma) treas Madison Candy Co h Jenifer 812
Mosel Frank W (wf Mary E) travs h E Wilson 308½
Mosel Joseph H clk h Jenifer 812
Moseley Anna Burr teacher h Langdon 120

MOSELEY BOOK CO

[Harry L Moseley Berthold Sauthoff] books photographic stock S Pinckney 19
Moseley Flora C teacher M H S h Langdon 120
Moseley Flora L (wid James E) h Langdon 120

CREAM will please you; it's rich ZILISCH PURE MILK CO. PH. 979

CHILDREN Enjoy Practice with our Pianos. The Touch is Light, the Action Easy for Little Fingers, the Tone Beautiful.
WISCONSIN MUSIC COMPANY, 20 N. CARROLL ST.

Moseley Harry L (wf Ada S) [Moseley Book Co] h N Henry 3d fl n 619-21
Moseley James E (84) died Sept 23, 1913
Moser Pauline E (wid John) h Wis av 423
Mosilo Gaetano lab h Milton 638
Moss Ray W (wf Blanche) carp h E Doty fl A 125
Moss Rella I emp Ford Studio h W Dayton 109
Moss William T (wf Flora A) state mgr Modern Woodmen h Center av 1001
Mostona Giuseppe city lab h S Murray o 24
Moszbeicher Frank emp U S S Co h W Main 719
Moszbeicher Joseph lab Conklin h S Frances 2

MOTT ARCHIE C

(wf Lillian) elect contr 1316 h Jenifer 1316
Mott Margaret clk K & Co h Jenifer 1316
Motta Giovanni lab G M Co h W Main rear 538
Moulton Charles F (wf Lucy J) ret h W Wash av 3d fl 432
Moulton Frank S architect with A D Conover h W Wash av 3d fl 432
Mowry Don E (wf Regina E) com secy bd commerce h N Butler 29
Mowry Ruth teacher h Winnebago 1939
Moy Sing Co laundry State 328
Moy Tong laundryman h E Main 215
Moy York emp Moy Sing Co h State 328
Moy Yuen emp Moy Sing Co h State 328
Moyer Leonard D chef Richardson h W Gorham 408
Moyer Miles (wf Emma) carp h W Gorham 408
Moyer William del clk Cudahy's h W Gorham 408
Mrdutt Andrew (wf Annie) tailor O & V Co h Elizabeth 1121
Mrdutt Anna steno Klueter & Co h Elizabeth 1121
Mudgett Alice S h N Charter 127
Mudgett Sarah P (wid Irvin) h N Charter 127
Muehlenbruch see Millbrook
Mueller Adolph P (wf Ella) mech U W h Univ av 519
Mueller Agnes R clk Am Thresherman h S Henry 208
Mueller Alfred (wf Amanda) chef Mad club h N Bassett 119
Mueller Amy stu h E Gorham 21
Mueller Anna E hair dresser r 307-8 119 E Wash av h Hawthorne ct 435
Mueller Anna M drsmkr h E Johnson 835
Mueller Anthony V Rev rector Holy Redeemer church h W Jonhson 120
Mueller Arthur F (wf Lillian A) clk T S M Co h Jenifer 1012
Mueller Casper (wf Louise) ret merchant h Dewey 1327
Mueller Charles lab h S Frances 2
Mueller Christian emp Mitchell h E Johnson 835
Mueller Christine h Univ av 513

HART SCHAFFNER & MARX CLOTHES
"EXCELLO" SHIRTS—"FOWNES" GLOVES—"STETSON HATS
OLSON & VEERHUSEN CO.
THE BEST CLOTHING AND FURNISHINGS

Ask for JULIUS CAESAR ALWAYS GOOD

MUELLER CO, THE

H Toussaint mgr steam and hot water heating ventilating E Wilson 323
Mueller Earl h (S M) Gilson 1026
Mueller Edward (wf Pearl) clk H Klueter h S Blair 9
Mueller Edward F carp h N Frances 201
Mueller Elizabeth cook Langdon 216
Mueller Ellsworth H payroll clk F W E Wks h S Blair 9
Mueller Frank M (wf Ella) pressm Dem h W Wash av 3d fl 1011
Mueller Frank Joseph clk R M Lamp h Clymer pl 610
Mueller George emp Monona yds N W Ry h S Baldwin 413
Mueller Hendrick lab U W h S Frances 2
Mueller Henry A R (wf Amelia) lab h E Johnson 632
Mueller Henry E pressm Dem h Hawthorne ct 435
Mueller Herman G clk Frautschi h E Johnson 835
Mueller Herman K (wf Emma) mldr G M Co h Williamson 1147
Mueller Ida h S Henry 208
Mueller Ida clk h W Wash av 439
Mueller Jacob (wf Elizabeth) carp h Clymer pl 610
Mueller John lab U W h S Frances 2
Mueller John (wf Mary P) carp h Hawthorne ct 435
Mueller John A farm lab U W h Farm pl 434
Mueller John R (wf Theresa) carp h W Dayton 544
Mueller Joseph L florist G Rentschler h N Frances 307
Mueller Josephine M drsmkr h E Johnson 835
Mueller Julia A steno 126 S Pinckney h W Wilson 348
Mueller Ludwig K (wf Margaret) emp M K L Co h W Dayton 345
Mueller Lucile T drsmkr 435 h Hawthorne ct 435
Mueller Mary emp P L Co h W Main 780
Mueller Mary (wid Ernest) h S Henry 208
Mueller Mary (wid John) h N Frances 201
Mueller Mary T h Clymer pl 610
Mueller Mathias (82) died July 21, 1912
Mueller Mathias J clk K N K Co h Clymer pl 610
Mueller Michael emp P L Co h Regent 633

MUELLER NICHOLAS

(wf Emma M) mfg cement blocks 1026 h (S M) Gilson 1026
Mueller Nicholas George clk D M & S h Clymer pl 610
Mueller Nickolaus lab h Univ av 513
Mueller Oscar (wf Dora M) [Danielson Mueller & Simpson] h E Gorham 21
Mueller Paul C teams h E Mifflin 642

MUELLER & REINFRIED

(Wm H Mueller, Clarence E Reinfried) dentists W Main 2d fl 21
Mueller Reinhard (wf Mary V) carp Fass h N Bassett 116
Mueller Robert F (wf Mary M) ptr Heick h Williamson 1415

Steamer Shawls and Auto Robes WEHRMANN'S 116 King St. Phone 666

FARM MORTGAGES Netting 5½% and 6% for Sale by the Stondall-Toftoy Co., 21 E. Main

Mueller Rose K drsmkr h (S M) Gilson 1111
Mueller Rosina M Mrs laundress h Williamson 843
Mueller Rudolph A farm lab U W h Farm pl 434
Mueller Selma M clk N Y store h S Henry 208
Mueller Sophie (31) died Sept 23, 1911
Mueller Theresa N emp J Gallagher Co h Frances 201
Mueller Tony lab Carey h W Main 719
Mueller William (wf Barbara) emp B S S Co h (S M) Gilson 1029
Mueller William H (wf Frederica E) [Mueller & Reinfried] h S Broom 22
Muenster John (wf Mary) ptr G M Co h W Dayton 325
Muldowney Ellen cook E Johnson 152
Muldowney Lulu C h Langdon 210
Mullaney John (85) died Mch 11, 1914
Mullaney Margaret (wid John) h E Main 522
Mullaney see Malaney
Mullen Alice Jane (21) died Aug 6, 1912
Mullen Charles E steno h S Carroll 320
Mullen Catharine Mrs (54) died Oct 14, 1912
Mullen Frank (wf Goldie) teams Cooley h E Wilson o 121
Mullen James (wf Anna) forem Fashion Livery h E Johnson 841
Mullen Jerry condr St P Ry h W Wash av 405
Mullen Katherine cook h E Gilman 12
Mullon Nathalie (wid James T) h Howard pl 2d fl H 618
Mumma Perry R (wf Nellie) horseshoer h W Main 449
Multi-Blade Razor Co The, G O Litt pres E Dayton 731-37
Munchow Theodore (wf Ethel L) pharm Sumner & Son h N Blair 118
Munday Edgar S (wf Frances F) lab P L Co h W Doty 437
Mundt Julius W (wf Anna) driver N Weber h E Johnson o 820
Municipal court John C Fehlandt judge W Main 3d fl 207
Municipal court room W Main 3d fl 207
Municipality (municipal government) quarterly S Carroll 117-23
Munro Dana C (wf Alice B) prof U W h N Frances 630
Munroe Thomas stonecutter h Fitch pl 411
Munsell Cecilia stu h E Johnson 506
Munsell Grace A steno dairy dept U W h E Johnson 506
Munsell James K (wf Catherine) carp h E Johnson 506
Munsell Joseph L ngt city distr P O h E Johnson 506
Munsell William A (wf Clara J) clk P O h S Broom 108
Munsen Carrie (wid Iver) h Spaight 1239
Munsen Cora J h Spaight 1239
Munsen Ella nurse maid h Harvey Terrace 941
Munsen Henrietta h Spaight 1239
Munsen Iver (68) died Dec 20, 1911
Muntz William emp J G Durkin h E Wilson 631
Muren Christian H (wf Syneva) [Muren & Malec] h Clemons av 325

START A SAVINGS ACCOUNT WITH THE
SAVINGS LOAN & TRUST CO

TIP-TOP HAS QUALITY SPENCER 607-9 Univ. Ave. BREAD

Muren & Malec [C H Muren, R G Malec] painters and paperhangers W Wash av 832
Murphy Catherine (wid Thomas) h W Wash av 723
Murphy Daniel emp N W Ry h N Webster 22
Murphy Dennis W (wf Josephine M) switchman St P Ry h W Dayton 1015
Murphy Ella h State 714
Murphy Elizabeth (wid William A) h Sommers av 2d fl 619
Murphy Elizabeth B (wid Lawrence B) h Breese Terrace 1st fl n 124
Murphy Frank emp I H Co h N Pinckney 218
Murphy James P cook 27 E Main h S Blair 19
Murphy Jewell A dom State 714
Murphy John F (wf Amelia) flagm St P Ry h S Park o 114
Murphy John J (wf Louise M) ret steward h W Doty 345
Murphy John P (wf Hattie) firem F & J h S Few 515
Murphy Julia E teacher M H S h N Murray 215
Murphy Julia R emp Cohn & Co h E Mifflin 1317
Murphy Lillian M steno W C Co h N Lake 514
Murphy May emp P L Co h W Wash av 746
Murphy Mayme cook h State 714
Murphy Nellie cook h W Wash av 746
Murphy Nellie clk K & Co h W Dayton 437
Murphy Nellie M cook Awema club h W Dayton 1032
Murphy Peter J [Kroncke Sauthoff & Murphy] h N Carroll 217
Murphy Richard F (wf Clara) switchman N W Ry h N Ingersoll 21
Murphy Samuel A (wf Elva) propr Winnebago pharmacy h Winnebago 1953
Murphy Thomas (61) died Mch 3, 1914
Murphy Timothy (wf Lettie C) clk secy state h N Webster 22
Murphy Timothy (wf Mary L) lab h W Wash av o 746
Murphy William H (wf Ada L) engr M G & E Co h N Livingston 221
Murr Agnes matron Volunteers' Home h E Johnson 152
Murray Bernard app G Bischoff h S Mills 620
Murray Cecelia stu h Mound 1227
Murray Frances clk state forestry dept h Mound 1227
Murray George W (wf Minnie) condr S W Ry h Rusk 2032
Murray Harry R (wf Wilhelmina) macht h E Main 1910
Murray Harry R Mrs emp A Cohn & Co h E Main 1910
Murray John (wf Ellen) h Mound 1227
Murray John H (wf Bridget J) cement wkr Nelson h S Mills 620
Murray Julia teacher h Mound 1227
Murray Lester F emp B S S Co h S Mills 620
Murray Mary C (wid John H) h State 713
Murray Sarah grad nurse h Mound 1227

MURRAY THOMAS GIBBS (wf Hannah M) pres Burdick & Murray Co 17, 19 E Main h E Gorham 515

BURTWORTH WILTON RUGS Excel in Quality, Style and Finish—BURDICK & MURRAY CO.

ARTISTS' MAUTZ BROS. MATERIALS
116 N. Carroll 118 State

Murray Walter E (wf Margaret M) travs h Spaight 2d fl 935
Murray William H (wf Margaret) ret mgr W U T Co h State 713
Murrey Jay A (wf Lulu M) emp Kennedy D Co h S Orchard 516

MURRISH JOHN P
men's furnishings 428 State h W Gilman fl 2 243
Murtaugh Elizabeth h W Main o 442
Murtaugh Mary h W Mifflin o 311
Murtaugh William J (wf Frances) carp contr o 1157 h Sherman av o 1157
Musachio Marcello lab h Regent 3d fl 824
Mushetti Remo lab h Univ av 506
Musser Roy D clk F & S h E Doty 9
Mutchler Irving (wf Lydia) chf carp U W h N Park 213
Mutchler Vera V teacher h N Park 213
Muttkowski Richard A asst U W h N Lake 423
Myers Archibald S (wf Helen) travs h W Mifflin 527
Myers Charles A lab St P Ry h S Mills 402

MYHREN MONS O
(wf Augusta) saloon 615 h W Wash av 617
Myklejord Marie E pupil nurse h W Gilman 450
Myra Gustave (wf Nellie) steamfitter h E Dayton 926
Myren Albert (wf Mary) lab h Division 2130
Myren Alfred app M K L Co h Division 2130
Myren Andria emp P L Co h Clemons av 405
Myren Arthur S grinder M K L Co h Division 2130
Myrland Arthur L stu h Kendall av 1918
Myrland August J (wf Lena B) secy tax comm h Kendall av 1918
Myrland Ruth H stu h Kendall av 1918

N

Nabers Edward S (wf Alma) tailor Glasgow h State 3d fl 121
Nader John (wf Mary H) architect civ engr 306A h W Main 302
Naesvig Berge (wf Olena) grocer 1517 h Williamson (1521) 1517
Naffz Alice h S Butler 143

NAFFZ CHARLES H
(wf Lillie) druggist optician 109 King h S Butler 143
Naffz Eva h S Butler 143
Naffz Otto (wf Dorothy C) pharm h S Butler 143
Nagel Frank J (wf Mary M) well driller h N Henry 319
Nagler Louis B (wf Ellen T) asst secy state h W Wilson 151
Nalan Harvey (wf Lillie) lab M F Co h W Wash av 721
Nalan Katherine (wid Nicholas) charwoman U W h N Lake 104
Nalan Patrick app Journal h N Lake 104
Nania Giuseppe lab h N Murray 8

BIG JO FLOUR is so good that it requires more than a car load a week to supply Madison wants. Ask for 'Big Jo'

BRICK CONKLIN & SONS CO. 24 East Mifflin Street TILE

Nania Veto lab h Milton 637
Napola Giuseppe cobbler h S Murray 21
Napoli Carlo lab M G & E Co h Mound 718
Napoli Giacomo lab h S Frances 24
Napoli Jacopo emp G M Co h S Frances 24
Napoli Lilia lab M G & E Co h Mound 718
Napoli Paolo (wf Annetta) emp S W Ry h S Frances 24
Narf Adolph (wf Amy) tailor h Winnebago 3d fl 1810
Narf Augusta dom Spaight 1150
Narr Edward R (wf Alice M) stu h State fl C 525
Nasett Martha maid Eddy h W Main 512
Nash James (wf Theresa) firem No 4 M F D h W Dayton 341
Nash Lyman J revisor of statutes h King 212
Nash Myrtle clk h W Dayton 341
Nathanson Abraham (wf Anna) fruit peddler h Mound rear 824
Nathanson Barnet (wf Mary) fruit peddler h Mound 3d fl 819

NATIONAL ADVERTISING AGENCY

T G Coleman mgr N Frances 425
National Biscuit Co (branch) C M Hollingsworth agt S Paterson 301-3

NATIONAL CASH REGISTER CO

(branch) A M Lockard jr sales agt King 205
National Concrete Machinery Co C S Walker pres office 119 W Main factory S Paterson 211
National Fire Proofing Co (branch) C M Gibbons res mgr suite 341-2 E Wash av 119
Nato Filippo lab h W Wash av 747
Natwick Anna emp B S S Co h N Hancock 135
Nebel Arthur (wf Elizabeth) barber 1355 Univ av h N Orchard 33
Nebel Charles A (wf Bertha M) barber 252 W Gilman h W Mifflin 331
Nebel E Rollo prt Dem h E Johnson 643
Nebel Edward (wf Mary B) prt h E Johnson 643
Nebel Elsie M clk agr econ U W h N Orchard 33
Nebel Emil H (wf Anna M) barber u 24 E Mifflin h N Hancock 23
Nebel Eugene W (wf Ida M) emp French Battery h N Hancock 147
Nebel George (wf Sophie) custodian Turner Hall h E Main o 215
Nebel George C (wf Sadie E) piano tuner h S Webster 3d fl 121
Nebel John H (wf Magdalen) order clk G M Co h E Wash av 2304
Nebel Matthew (wf Frances) carp Findorff h Drake 1312
Nebel Raymond app G M Co h N Butler 118
Nebel S Margaret musician Majestic h E Johnson 643
Nebel Walter E instr U W h W Mifflin 331
Nechkash Frank A (wf Josephine) sta engr Blake h S Blair 18
Neckerman George M (wf Elizabeth) v-pres Keeley Neckerman Kessenich Co 11-17 N Pinckney h Monona av 210
Neckerman Reuben J (wf Cora M) bkpr S L & T Co h N Brearly 407
Neddermann C F (wf Myrtle) travs h Winnebago 2128

SHEFFIELD SILVERWARE Complete Line at GAMM'S

BILLIARD TABLES New and Second Hand See CRONIN

Neef Amelia (wid William) h W Johnson 1104
Nees Wellington H civ engr r 309, 105 Monona av h S Butler 107
Neesvig Oswald (wf Anna Z) [Neesvig & Runge] h State 2d fl 123
Neesvig see Naesvig
Neff Leroy app F & J h Williamson 1407
Neff William (wf Josephine) line form S W Ry h Williamson 1407
Nehrenz Carl (65) died May 17, 1913
Nehrenz Percy emp P L Co h Williamson o 1242
Nehrenz Wilhelmina (wid Carl J) h Williamson o 1242
Neider John sheet met wkr S-M h Atwood av 205
Neidig William J inventor, author, instr h N Frances 418
Neihus Anna E drsmkr K & Co h S Broom 13
Neihus Carl (wf Elizabeth C) ret h Ohio av 2104
Neihus Frederick teams Consumer's Co h Terry pl
Neihus William (wf Emma) sta engr h W Dayton 511
Neihus Caroline dom N Butler 310
Neimann Matilda M steno h W Wilson 341

NELLEN ANTON F

(wf Alice E) carp contr h Van Hise av 1710
Nellen Paul meat cutter P Esser h Mound 1215
Nellis Ferry C mech h W Johnson 1316
Nellis Frederick G (wf Grace) bicycle shop 1314 h W Johnson 1316
Nelson Adella (wid John C) h Williamson o 811
Nelson Adolph C teller State bk h E Johnson 24
Nelson Agnes stu h Langdon 701
Nelson Albert F (wf Catheryne M) ptr contr 1982 Railroad h E Main 1902
Nelson Alvie (33) died Oct 25, 1912
Nelson Andrew (wf Anna B) tailor Olsen h N Sixth (107) 115
Nelson Andrew F (wf Annie) jan capitol h W Dayton 924
Nelson Anfend ret farmer h E Gorham 25
Nelson Anna dom E Johnson 130
Nelson Anna M stu h Rogers 407
Nelson Annette teacher h W Wilson 410
Nelson Annie maid N Henry 409
Nelson Anton lab h W Wash av 1001
Nelson Anton bricklayer h Chandler 802
Nelson Anton (wf Nora B) [Ellickson & Nelson] h Williamson o 1205
Nelson Arthur C asst bkpr M P Co h N Blair 316
Nelson Benjamin L teacher h N Orchard 33
Nelson Bessie C drsmkr h N Murray 424
Nelson & Bushnell (R N Nelson, A H Bushnell) attys r 4-5 2d fl W Main 13
Nelson Byron stu h Langdon 701
Nelson Carl L pressman Parsons h Buena Vista 1225
Nelson Carl M bkpr Mueller Co h Chandler 1208

WEDDING INVITATIONS PARSONS Printing and Stationery Co.

MILK will please you and the baby
ZILISCH PURE MILK CO. PHONE 979

Nelson Casper I (wf Josephine H) bacteriologist chemist Genl Pur Co h Spaight 1217
Nelson Cassius B ret merchant h N Lake 435
Nelson Catherine (wid Lewis) h E Main o 504
Nelson Catherine E saleslady h E Main o 504
Nelson Charles J (wf Thea) macht G M Co h E Wash av 1937
Nelson Charles R (wf Christina) carp h E Wash av 1977
Nelson Charles T (wf Virginia) ret farmer h Adams 2118
Nelson Christ L (wf Anna B) macht G M Co h E Wash av 1955
Nelson Christian H (wf Sue B) plasterer contr 350 h W Dayton 2d fl 350
Nelson Christina (wid Nels) h Russell o (411) 1935
Nelson Constance R h West Lawn av 2145
Nelson Cora B (wid Knut) h Jenifer 1245
Nelson Cornelia Mrs h N Murray 424
Nelson Edith E steno U W h N Butler 2
Nelson Ellart app F & J h Williamson 1420
Nelson Ellen grad nurse h W Johnson 508
Nelson Enid bkpr V M D Co h E Main o 218
Nelson Eugene (wf Olin) lab h N Henry 121

NELSON GEORGE (wf Anna) concrete construction, rock, asphalt floors 1117 h W Johnson 1117
Nelson George (wf Jennie) ptr Nelson & Polk h N Hancock o 134
Nelson George (wf Ottilia K) asst in city clk's office h N Blair 128
Nelson Gertrude charwoman state hist soc h Chandler 1208
Nelson Halvor (wf Elizabeth J) ret h North 101
Nelson Harvey T stu h Adams 2118
Nelson Helen cook Cardinal h S Hancock 119
Nelson Henry lab h E Wash av 2011
Nelson Henry (wf Betsey) ret farmer h E Main 513
Nelson Henry B corp clk tax comm h N Lake 630
Nelson Henry I del clk Nyborg h Russell o (411) 1935
Nelson Henry T emp Hokanson h Univ av 626
Nelson Herbert (wf Marie) macht F W E Wks h S Dickinson o 417
Nelson Hiram (wf Mabel) cableman W T Co h W Wash av 416
Nelson Ingwald (wf Magdalene M) asst P M h S Bassett o 11
Nelson James M (wf Marjorie) chauffeur N & P h W Gorham o 424
Nelson Jennie clk commr banking h W Wilson 410
Nelson John h St Paul 831
Nelson John M (wf Thea J) [member congress] h Langdon 701
Nelson Joseph S (wf Sadie) carp h Rusk 2132
Nelson Josephine S priv secy to editor American Thresherman h E Dayton 25
Nelson Knute ptr N & H h E Wash av 2011
Nelson Lambert lab h Dunning 2254
Nelson Lena Mrs emp Lawrence h Russell o (411) 1935

BURCH IS THE Electrical Supply Company THE Electrical Supply Company IS BURCH 120 S. PINCKNEY PHONE 1741

OLSON & VEERHUSEN CO. This Store is the Home of HART SCHAFFNER & MARX CLOTHES

Nelson Leonard M (wf May Alice) [O M Nelson & Son] h Sherman av 1202
Nelson Leonard P stu h S Hancock 126
Nelson Lillian M teacher Randall school h N Hamilton 213
Nelson Lillian D waitress Park h N Fairchild 16
Nelson Louis H cashier Wells Fargo h W Mifflin 510
Nelson Louis H (wf Mary L) emp G M Co h Rogers 407
Nelson Magnus (wf Sophia C) engr hist lib h Chandler 1208
Nelson Martin cement finisher h E Johnson 714
Nelson Martin (wf Mary) ret saloonkpr h Spaight 924
Nelson Martin V h Spaight 924
Nelson Mary maid (S M) Lake ct 926
Nelson Matilda E steno h S Hancock 126
Nelson Mildred stu h Chandler 1208

NELSON MOSES L

(wf Alice D) grocer 119 E Main h E Gilman 153
Nelson N Henry (wf Mary) ptr h Sheridan 1317
Nelson Norman O (wf Edith S) phys o 3 W Main h Jenifer 840

NELSON O M & SON

(Olaf M, Leonard M) mfg jewelers watch makers E Main 112
Nelson Olaf M (O M Nelson & Son) h Longbeach, Cal
Nelson Olaf M jr (wf Maud A) secy Dane Co Title Co h E Gorham 913
Nelson Ole chauffeur Jefferson h W Wash av 636
Nelson Ole A (wf Mary S) carp h N Blair 316
Nelson Oliver J (wf Hannah) heat insp U W h N Warren 438
Nelson Orrin linem M G & E Co h E Wilson o 643
Nelson Olena (wid Toleff A) h W Wilson 410

NELSON & POLK

(William B Nelson, Edward W Polk) painters and decorators E Main 218
Nelson Robert N (wf Amelia G) [dist atty] (Nelson & Bushnell) h W Dayton 1304
Nelson Rose A drsmkr h N Murray 424
Nelson Rose O Mrs h West Lawn av 2145
Nelson Russell S emp Bernard h E Johnson 3d fl 413
Nelson Sarah matron Contagious Hospital h E Wash av 1954
Nelson Selmer stu 4C h S Hancock 130
Nelson Selven A (wf Alma) ptr h St Paul 2d fl 831
Nelson Severn (wf Marie H) shoemkr h E Gorham 917
Nelson Steen (wf Elizabeth) ptr h St Paul 831
Nelson Susan Mrs h Rogers 407
Nelson Theodora asst U W h w s Woodrow 4 s Monroe
Nelson Thomas P examiner ins dept commr ins h W Wilson 410
Nelson Victor E asst U W h W Main 414
Nelson Wilfred F (wf Mabel C) driv Am Ex Co h Chandler 1223½
Nelson William B (wf Mary) [Nelson & Polk] h E Main o 218

TALKING MACHINES WISCONSIN MUSIC COMPANY 20 N. CARROLL STREET

TRUNKS **WEHRMANN'S** TELEPHONE 666

Nelson William N (wf Emma A) ptr N & P h N Franklin o 128
Nelson see Nielsen, Nielson
Nelson's Hall North 218
Nemcsok Joseph lab Mitchell h S Park o 518
Nerenberg Wilbur app M K L Co h Atwood av 1401
Nerenberg William (wf Rosa) lab F W E Wks h Atwood av 1401
Ness Gustav N (wf Suzanna) plasterer contr h Superior R F D 1
Ness Hans (wf Margaret) carp h Ohio av 2253
Ness Louis emp B S S Co h S Frances 19
Ness Magnus (wf Bertha) macht G M Co h E Wash av 2303
Nestestu Hannah E saleslady B & M Co h N Franklin o 121
Nestestu Helen C (wid Halvor A) h N Franklin o 121
Netherwood Harry C (wf Merl M) h Chandler 1519
Nettekoven Theodore emp Schoelkopf h State 2d fl 316
Neu Christian C (wf Mary) ruler Grimm h N Frances 305
Neu Christine M (wid Michael) h N Henry 121
Neubauer Anna M Mrs charwoman P O h N Frances o 205
Neubauer Elsie L h E Dayton 1207
Neubauer Frederick W cigarmkr Wiese h N Frances o 205
Neubauer George H emp Schoelkopf h N Frances o 205
Neubauer John W (wf Wilhelmina M) tailor 103 N Hamilton h E Dayton 1207
Neubauer see Niebuhr
Neuman Ferdinand Mrs cook Eddy h W Main 512
Neuman Ferdinand (wf Minnie) lab h W Main 512
Neumann John X instr U W h N Lake 615
Neumann Meta emp Cohn & Co h N Butler 2
Nevel Sarah head waitress Park Hotel h N Fairchild 16
Nevens Jessie (wid Henry) h Clymer pl 930
Nevens William B stu h Clymer pl 930
Nevin James (wf Mary L) supt state fish comm h N Broom 12
Nevin Wilmot travs h N Broom 12
Nevins Edgar V (wf Mina L) proof-reader ins dept capitol h S Henry 110
Nevins Ellen N (wid Frank) h S Henry 110
Nevins Mina L emp bd of agriculture h S Henry 110

NEW YORK FLOWER CO
(Louis Russos, Fost S Choles) florists W Mifflin 10

NEW YORK STORE
Robt Kerr v-pres treas and mgr dry goods carpets W Main 5
Newbury Lyman M (wf Mary) ret macht h S Butler 16
Newcomb Charles A (wf Matilda A) brakem N W Ry h Williamson 1437
Newcomb Walter E (wf Maude) jan Bio U W h N Hamilton u 213
Newell Anna R dom 405 S Warren h Chandler 1315
Newell Anton carp Findorff h Chandler 1315

JULIUS CAESAR, 10c Cigar Always Good Geo. Wiese, Mfr

SAVINGS LOAN & TRUST CO PAYS 4 PER CENT on Time Certificates.

Newell Frank carp h W Johnson 551
Newell Frank (wf Mary) ret h Chandler 1315
Newell Matthew (wf Frances M) carp h Drake 1312
Newell Peter carp h Chandler 1315
Newell Jane I h Sterling pl 419
Newkirk Melvin (wf Mary E) lab h W Doty 522
Newlin John A (wf Anna F) engr F P L h Drake 1027
Newman Edward J stu h N Broom 206
Newman Elsie stu h N Broom 206
Newman Michael (wf M Rosetta) ret h N Broom 206
Newman William clk M K L Co h Dixon 2201
Newsome Alfred B macht S T M Co h Winnebago 1959
Newsome Irwin R (wf Sarah) macht S-M Co h Atwood av o 625
Newsome Ralph macht G M Co h Atwood av o 625
Newton Herman B (wf Matilda M) ret farmer h S Mills 419
Newville Charles A (wf Rose) teams Conklin h W Wash av 734
Neystrom Paul H (wf Mildred) asst prof U W h Morris 1311
Nichols Arthur H emp F & J h Fair Oaks av 2117
Nichols Harvey E (wf Maude A) real estate h Rutledge 1151
Nichols Merle S stu asst U W h State 601
Nichols Nick clk Olympic h King 106

NICHOLS & SHEPARD CO

threshing machinery C E Schnackenberg mgr 312 S Blount E Wilson 649
Nichols William G (wf Alexia) propr Capital Hotel h King 206-12
Nichols see Nickel, Nickell, Nickels, Nickol, Nigles
Nickel Joseph J emp F W K Wks h N Baldwin 9
Nickell George H engr state highway comm h State 635
Nickerson Chester A steno civ serv comm h Monroe 2310
Nickerson Eugene (wf Katherine) carriage ptr o 208 E Wash av h S Bassett 14
Nickerson Frank emp U W h S Bassett 14
Nickerson Linley D (wf Lucie S) travs h Monroe 2310
Nickerson Lona B clk U W ext div h Monroe 2310
Nickerson Pearl I clk R R comm h Monroe 2310
Nickles Lillian A steno adm bldg U W h Univ av 1019
Nickles Louis D elect Nickles h Univ av 1019
Nickles Marquis D (wf Sarah A) bkpr R Nickles h Univ av 1019

NICKLES ROBERT J

(wf Minnie E) electrical fixtures and supplies 120 S Hamilton h W Doty 125
Nickol Charles W (wf Edith) mgr John Hall h N Hamilton flat A 115
Nickson Delbert H asst U W h Mound 925

NICODEMUS R CANBY

(wf Eleanor W) insurance 108 S Pinckney h E Gilman 133
Niebuhr Anthony clk h Williamson 1524

Stondall-Toftoy Co. BONDS MORTGAGES LANDS Tel. 601

GORDON HOSIERY Have the Quality well dressed Women seek BURDICK & MURRAY CO.

Niebuhr Charles (wf Augusta) saloon h cor Mills and Highway av
Niebuhr Daniel cigarmkr Wiese h Williamson 1524
Niebuhr Elsie drsmkr h cor Mills st and Highway av
Niebuhr Emil M (wf Marie) propr U W boat house h Clymer pl 923
Niebuhr Emilie A h N Butler 419
Niebuhr Ernestine J propr city boat house foot N Carroll h N Butler 419
Niebuhr Henry h Williamson o 1437
Niebuhr Henry (wf Theresa) propr Yahara hotel 1524 h Williamson 1524
Niebuhr Irma waitress h N Murray 427
Niebuhr John h Williamson 1524
Niebuhr John H (wf Alvina W) emp Conklin h S Blair 25
Niebuhr Joseph H (wf Etta E) saloon 1524 h Williamson 1507
Niebuhr Josephine I C typist Wiessman h W Gilman 235
Niebuhr Marie h W Gilman 235
Niebuhr Matilda Mrs h W Gilman 235
Niebuhr Paul Mrs tel opr and clk G M Co h N Butler 419
Niebuhr Paul F (wf Ida S) mgr City Boat Co h N Butler 419
Niebuhr William C h N Butler 419
Niebuhr William J H pres Union Trap Wks 1519 h Williamson 1519
Niebuhr see Neubauer
Niederer Amy K cashier C Schubring h E Gorham 1029
Niederer Jacob (wf Mary E) mgr Globe bakery h N Bassett 10
Niederer John (wf Mary E) macht G M Co h E Gorham 1029
Niederer Raymond W stu h N Bassett 10
Niederer William R (wf Lea) del clk Gen Paper & Supply Co h E Gorham 1029½
Niehoff George lab Sinaiko h S Murray 106
Nielsen Carl L press forem Parsons h Buena Vista 1225
Nielsen George W (wf Martha E) ret carp h Univ av 723
Nielsen Hans carp h W Dayton 925
Nielsen Otto Melvin coll Parsons h Buena Vista 1225
Nielson Thomas C (wf Oleana) lab h Buena Vista 1225
Nielson Andrew C (wf Mary A) ret photographer h E Johnson 1044
Nielson Amanda h N Lake 105
Nielson Anna h N Lake 105
Nielson Benjamin W (wf Live) solicitor h N Lake 316
Nielson Chester clk G W B Co h W Wash av o 333
Nielson Edward C (wf Mary R) [Nielson & Speckner] h W Wash av o 333
Nielson Margaret C steno Continuation school h W Wash av o 333
Nielson Martin (wf A Mary) city lab h N Lake 105
Nielson Michael N (wf Metha) clk A Lacher h Williamson 1204
Nielson Russell h N Lake 316

NIELSON & SPECKNER
[Edward C Nielson George L Speckner] photographers W Main 3d fl 19

LOG CABIN USE SPENCER'S 607-09 UNIVERSITY AVE. BREAD

PIPER BROS. The Right Place to Buy Good Groceries

Nielson Stanley B ngt ticket clk N W Ry h E Johnson 1044
Nielson William mess leg ref lib capitol h N Lake 105
Niemann Amanda B Mrs dom N Ingersoll 113
Niemann Bertha maid Wis av 416
Niemann Louise (wid Gottlieb) h Dunning 2014
Niemann Robert (wf Christine) real estate 126 S Pinckney h N Hancock 10
Nienaber Anton F mldr F W E Wks h S Franklin 119
Nienaber Bernhardt H (wf Katharine) ret h S Franklin 119
Nienaber George W (wf Mary E) macht F & J h E Dayton 1342
Nienaber Raymond M stu h E Dayton 1342
Niendorf Anna (wid William) h N Lake 424
Niendorf William F L (wf Caroline) carp h Bowen ct 1115
Nienemann Tena cook Lathrop hall h N Park 414
Niermeyer Charles (wf Elvira) carp F W E Wks h E Main 1954
Niermeyer Naomi emp Fauerbach Co h E Main 1954
Niesen Elizabeth maid Atwood av (395) 331
Niesen Hugo P stu h Univ av 502
Niesen John (wf Isabella) ret farmer h E Dayton 1327
Niesen Mary h E Dayton 1327
Niesen William H lab F W E Wks h E Dayton 1327
Nietert Anna h N Carroll 224
Nietert Emily (wid August H) h N Carroll 224
Nietert Herman A (wf Mattie J) bkpr Bank of Wis h W Gorham 417
Nietert Julia drsmkr K N K Co h N Carroll 224
Nietert Leander J bkpr O & V Co h N Carroll 224
Nigbor Julius emp B S S Co h W Dayton 724
Nigles John ret h N Frances 209
Nigles John P (wf Josephine) ptr U W h N Frances 209
Nigles Peter J tailor Pantorium h N Frances 209
Nigoghosian Anteranig stu h Sterling pl 419
Niland Richard (21) died Oct 27, 1911
Niles Emma O maid Monona av 114
Nilles Adelaide clk h N Mills 120
Nilles Anna drsmkr h N Mills 120
Nilles Anthony J [Nilles & Nilles] h N Mills 120
Nilles Edward del clk Moseley h N Mills 120
Nilles John A mgr East Side Hardware h N Mills 120
Nilles Mathias (wf Susanna) carp h N Mills 120
Nilles Matthew [Nilles & Nilles] h N Mills 120
Nilles & Nilles [Anthony J Matthew] grocers Univ av 2107
Ninth ward election booth Chandler 1012
Nitschke Richard F (wf Alma C J) U S letter carrier and musician h Spaight 1246
Nix Minnie waitress Lathrop hall h W Johnson 540
Nixon Elizabeth A lino opr Dem h Monona av 215
Noble Sara E (90) died Apr 1, 1914

WHOLESALE Paints, Oils, Brushes **MAUTZ BROS.**

DIAMONDS - W. J. GAMM

Noble & Steinhauer [Walter D Noble August C Steinhauer] Madison Dairy Produce Co E Main 413
Noble Walter D (wf Addie) [Noble & Steinhauer] h E Mifflin 324

NOE WALTER B
(wf Helen B) dentist suite 5, 6 24 W Mifflin o Hub Clothing House h N Hamilton 209
Noe Walter C (wf Jessie B) secy F & J Co h N Few 221
Noeding Henry J Rev (wf Louise R) pastor St Paul's Presbyterian church h S Webster 15
Noel John (wf Anna C) teams Conklin h N Blair 113
Noel Louise M Mrs (53) died May 23, 1913
Noel Phil H clk O & V Co h N Butler 410
Noer Ivan (wf Carrie) macht S T M Co h Buell 212
Noerz Joseph jan h Milton 919
Noesky Ignatz peddler h Mound o 714
Noesky Josie h Mound o 714
Nolan Elizabeth (wid Peter) h Railroad 1928
Nolan Ethel E teacher Brayton school h E Johnson 127
Nolan Henry T spec agt state tax comm h N Orchard 117
Nolan James emp Mac Lean h E Wilson 607
Nolan John (wf Mary A) car forem N W Ry h Dunning 2108
Nolan John lab h N Bedford 131
Nolan Martha E [Nolan Sisters] h E Doty 9
Nolan Mary E steno F & J h Williamson 1031
Nolan Michael (70) died Feb 19, 1914
Nolan Michael M (wf Ellen) sales dept F & J h Williamson 1031
Nolan Nora P [Nolan Sisters] h E Doty 9
Nolan Sisters [Nora P Martha E] corsets E Doty 9
Nolan William H mgr E E Mills h Williamson 1031
Nolden Annie M h N Fairchild 124
Nolden building N Fairchild 124
Nolden Herman G h N Fairchild 124
Nolden Leonard A h N Fairchild 124
Nolden Mary G h N Fairchild 124
Noll August cigmkr Wiese h W Mifflin 315
Noll Ella N emp Palace of Sweets h W Dayton 338
Noll Fred prt Dem h W Mifflin 315
Noll Henry reporter Dem h W Mifflin 315
Noll Louis J (wf Kate) macht F W E Wks h Thornton av 424
Noll Salome (wid John O) h W Mifflin 315
Noll William F (wf Sophia) macht F W E Wks h Thornton av 424
Norbe Hans lab h E Main 114
Norden Carl app G M Co h Atwood av (364) 306
Nording Stephen A (wf Kate) ret druggist h State 3d fl 519
Nordmeyer Heinrich W asst U W h W Dayton 935
Nordness Anna drsmkr h Univ av 929
Nordness Carrie h Univ av 929

MENDOTA LAKE ICE Conklin & Sons Co.

FINE STATIONERY PARSONS
Printing and Stationery Co.

Nordness Carrie (wid Severt) h W Gilman 465
Nordness Elmer L stu h W Gilman 465
Nordness Orena B laundress Eddy h E Main 2d fl 210
Norgord Christian P (wf Effie) assoc prof U W h Lathrop 10
Norgren Etta emp Cosy Cafe h N Brearly 13
Norgren Fred emp Palace Livery h N Brearly 13
Norgren John E (wf Ida) carp h N Brearly 13
Norgren Violet h N Brearly 13
Norman Alma H asst Dr S R Boyce h S Dickinson 308
Norman H Christian (54) died Nov 10, 1913
Norman Hannah (wid Abraham) h S Dickinson 308
Norman John R (wf Mary) ptr h Talmadge 2322
Norris Arthur J (wf Grace C) mgr Eddy h S Broom 14
Norris Clinton L helper Harloff h Mound 1110
Norris Earle B (wf Faye) asst prof U W h Monroe 2019
Norris Jasper A (wf M Etta) factory inspr h Keyes av 2154
Norris Mabel J (wid Gordon B) steno exec office h N Hancock 21
Norris Sarah (wid John A) drsmkr 14 h S Broom 14
Norris Vincent L clk Dettloff h Keyes av 2154
Norsman Ole S (wf Eleanor K) city clk 2 W Mifflin h Howard pl 609
Norstuen Tilla maid N Carroll 418
North Henry J (wf Carrie M) driver Fauerbach Co h Emerald 925
North John O (wf Edna) hoist engr Woodbury G Co h N Frances o 304
Northam Edna M stu h Babcock 2242

NORTHERN CHEMICAL ENGINEERING LABORATORIES

C F Burgess pres Williamson 625, 627
Northwestern Building & Loan Assoc Jacob Esser jr secy W Main 107
Northwestern Eye Ear Nose and Throat Infirmary Dr William C Abaly phys in charge S Pinckney 2d fl 1

NORTHWESTERN HOTEL

Carl Thorstad propr E Wilson 613-15

NORTHWESTERN SECURITIES CO (INC)

E N Warner pres J D Van Slyke secy R C O'Malley mgr financial agents W Main 105

NORTHWESTERN LIFE INS CO (AGENCY)

Shakshesky & McMillen gen'l agts Monona av 115
Northwestern Restaurant Co N W depot S Blair 219
Norton Charles S (wf Mary E) propr King Grill h King o 114
Norton Charlotte B kindergarten teacher h W Wilson 120
Norton Florence Q secy Dairy & Food comm h W Wilson 120
Norton Fred (wf Anna) emp Frautschi h Maple av 2012
Norton John J (59) died Oct 27, 1913
Norton Richard G ret watchmkr h W Wilson 120
Norton William real estate 2d fl 15 h W Main 306
Norum Harry macht G M Co h N Dickinson 216

BERNARD'S PARK For Pleasure and Dancing

We Sell THOR ELECTRIC WASHERS | Electrical Supply Co.—BURCH 120 South Pinckney St. Phone 1741

Noth Frederick Mrs emp P L Co h W Wash av (724) 714
Noth John J (wf Marguerite) polisher G M Co h E Wash av 1306
Notre Dame Sisters of h W Gorham 129
Novaro Antonio lab h S Frances 3d fl 5
Novaro Antonino lab h W Wash av 749
Novaro Salvatore lab h W Wash av 749
Novick Jacob (wf Clara) grocer 301 h N Frances 301
Novotny John J (wf Ida M) asst engr Capitol Heat pl h Spaight 1233
Nowak Charles (wf Frances) lab h N Blount 114
Nowak Frances M h N Blount 114
Noyes Amanda J (wid William B) h W Gorham 107
Noyes George W (wf Alice A) jan Memorial park h N Murray 218
Noyes Grace B clk K & Co h N Murray 218
Noyes Henry C (wf Anna E) ret farmer h W Wash av 1112
Noyes Peggy emp P L Co h Proudfit 137
Nunns Annie A secy to supt Hist Libr h Sterling pl 419
Nunns Frank (wf Louise C) jan 1st Nat Bank bldg h S Butler 133
Nurness Urena waitress One Minute h E Main 2d fl 210
Nurses' Home General Hospital Chandler 812
Nussbaum Anton L (wf Theresa M) emp L B Gilbert h W Dayton 522
Nussbaum Frank J (wf Adella E) plumber Metz h W Wash av 1306
Nussbaum John (wf Mary) emp Conklin h Chandler 1116
Nussbaum Leonard G (wf Sadie M) plumber Metz h N Baldwin 414
Nutting Charles G (wf Helen) app F & J h E Dayton 1315
Nutting George B macht h Williamson 1015
Nyberg John P (wf Elvira) [Burnson & Nyberg] h Buell 218
Nyberg Joseph Antonius instr U W h Bernard ct 210
Nyborg Olaus J (wf Julia) East Side bakery 204 h Atwood av 204
Nye C Edward (wf Elsie R) mgr Cudahy cash market h N Henry 113
Nye James Gordon stu h N Pinckney 222
Nye Kate (wid John B) h King 3d fl 103
Nye Orra J Mrs h King 3d fl 103
Nye Warren E (wf Mary E) macht F W E Wks h E Wash av 508
Nygaard Halvor F macht F W E Wks h Jenifer 1126
Nygaard Ingeborg maid W Wilson 133
Nygaard Julia dom N Butler 141
Nygaard Thora maid W Wilson 114

O

O K METAL WEATHER STRIP CO (INC)

C E Kindschi pres Maple av 1827
Oakey Albert sta firem St P Ry h N Charter 338
Oakey Alphonso T stone cutter h N Hancock 115

OAKEY BENJAMIN F

(wf Margaret) mason and contr h N Baldwin 423

ICE CREAM will please you; it's delicious ZILISCH PURE MILK CO. PH. 979

WISCONSIN MUSIC CO.
20 NORTH CARROLL STREET
FINE PIANOS

Oakey Charles W stu h N Charter 228
Oakey Clara E (wid Albert A) h W Wash av 1214
Oakey Earl W (wf Louise) bricklayer h S Warren 604
Oakey Edna K stu h N Charter 228
Oakey Edward A (wf Pearl S) supt Journal h N Brooks 210
Oakey George J (wf Mary) mason h E Johnson o 710
Oakey Howard G stu h W Wash av 1214
Oakey Leo emp S-M Co h N Baldwin 423
Oakey Mabel stu h W Wash av 1214
Oakey Madeline stu h N Brooks 210
Oakey Samuel G (wf Ida W) mason contr h N Charter 228
Oakey Victor W stu h E Johnson o 710
Oakey Warren stu h E Gorham 602
Oakey William E (wf Mary F) ret h Conklin pl 723

OAKEY WILLIAM J
(wf Elizabeth M) mason contr cement blk mfr h E Gorham 602

OAKLEY FRANK W
(wf Cynthia A) clk U S Court 2d fl 4 E Mifflin h N Carroll 524
Oakley Mary h N Pinckney 424
Oates Arthur clk capitol h Langdon 740
Oates Mary (wid William H) h W Johnson 1112
Ober George M (wf Martha) h N Lake 4th fl 509
Ober Hazel h N Lake 4th fl 509
Oberembt Adam ret farmer h W Main 544
Oberembt Joseph ret farmer h W Main 544
Oberfranz Emil lab Mitchell h Proudfit 15
Oberfranz Fabie lab Mitchell h Proudfit 15
Obradovic Dane lab h S Baldwin 201
O'Brien Agnes J (wid Michael) h W Mifflin 210
O'Brien Anna waitress Lathrop hall h W Johnson 540
O'Brien Charles P mgr Postal Telegraph-Cable Co 108 Monona av h E Mifflin o 18
O'Brien Edward S app G M Co h N Dickinson 216
O'Brien Henry E mgr Forest Hill Mausoleum h W Doty 29
O'Brien James A S steam fitter Sumner h N Lake 206
O'Brien Jeremiah E emp Adolph Dick h N Henry o 231
O'Brien John D bricklayer h N Lake 206
O'Brien John E asst pharmac 26 W Mifflin h N Pinckney 424
O'Brien Joseph W steamfitter Mueller Co h W Mifflin 210
O'Brien Julia bkbdr Dem h W Mifflin 210
O'Brien Margaret (wid William) h N Lake 206
O'Brien Mary stu 4 C h E Mifflin 117½
O'Brien Mary Ellen drsmkr h N Lake 206
O'Brien Nora emp Dem bdry h W Mifflin 210
O'Brien Peter J (wf Julia) firem M G & E Co h Dewey 1328
O'Brien William farm hand h E Wilson rear 506

OLSON & VEERHUSEN CO. HIGH GRADE CUSTOM TAILORING

ROYAL HONOR 5 Cent Cigar
Geo. Wiese, Mfr

O'Brien William L (wf Mary E) switchm St P Ry h W Dayton 601
O'Brien William T teleg opr F W E Wks h E Mifflin o 18
Ochsner Frances A Mrs grad nurse h W Mifflin 329
O'Connell Edward J clk K N K Co h (S M) O'Sheridan 942
O'Connell Elizabeth M Mrs (30) died Jan 4, 1914
O'Connell Fannie A h W Gilman 1st flat 243
O'Connell Genevieve C clk K N K Co h W Doty 419
O'Connell George F (wf Margaret E) [batt adjt W N G] clk D M & S h W Doty 423
O'Connell George R macht h Williamson 1433
O'Connell Grace E steno I H Co h W Mifflin 502
O'Connell H Gertrude clk V M D Co h W Mifflin 502
O'Connell Helen R steno Journal h Mound 1022
O'Connell Isabel M stu h Williamson 1433
O'Connell James W (wf Katherine) plumbing inspr h W Doty 452
O'Connell John Edward bkpr 1st Nat Bank h W Mifflin 502
O'Connell John F stu h Mound 1022
O'Connell John J (wf Mary E) lab h Williamson 1433
O'Connell John J jr elect h Williamson 1433
O'Connell Laura E clk K N K Co h Williamson 1433
O'Connell M Jennie saleslady Gamm h W Mifflin 502
O'Connell Martin J (wf Mary) emp city h W Doty 419
O'Connell Martin J jr U S letter carrier h W Doty 419
O'Connell May bkpr Park hotel h N Henry 16
O'Connell Michael J (wf Catherine F) flagm St P Ry h Mound 1022
O'Connell Minnie (wid John) h W Mifflin 502
O'Connell William H ret merchant h W Gilman 1st flat 243
O'Connor C Alice emp Alford h E Mifflin o 408
O'Connor Edward (wf Mary J) del clk M L Nelson h W Dayton 418
O'Connor Edward J chauffeur S & K h W Dayton 418
O'Connor Frank del clk Hilton h W Dayton 418
O'Connor Jeremiah T U S letter carrier h W Dayton 418
O'Connor Margaret I emp Alford h E Mifflin o 408
O'Connor Mary M clk Woolworth h W Dayton 418
O'Connor Nellie E Cashier Cudahy's h King 124
Octenberg Frederick C clk Hotel Madison h E Mifflin 30
O'Dair Charlotte clk Boyd & Fichten h (S M) Lawrence 927
O'Dair Edwin T app Sumner h (S M) Lawrence 927
O'Dair Thomas (wf Mary A) lab h (S M) Lawrence 927
Odd Fellows hall W Mifflin 308
O'Dea Thomas A (wf Mary) cement finisher h (S M) Oregon 1019
Odegaard Anna E (wid Christopher) h Emerald 2d fl 1030
Odegaard Asa E del clk J F Jordan h Emerald 2d fl 1030
Odegaard Carl macht S T M Co h Dunning 2107
Odegaard Christian (wf Anna) forem S T M Co h Corry 2215
Odegaard Christopher (60) died Oct 26, 1912
Odegaard May h Emerald 2d fl 1030

Everything in Leather Goods **WEHRMANN'S** 116 King St. Phone 666

LAKE SHORE SUBURBAN HOMES . . . . **SHORE ACRES** Stondall-Toftoy Co. . . Owners

Odegaard Ray (wf Hattie) butcher Reuter Co h Chandler 2d fl 831
Odegaard Sigurd L (wf Helena) stat clk R R comm h Bernard ct 3d fl 204
Odelius Oscar G (wf Thekla) forem F W E Wks h Linden 331
Odell Charles W pressm Journal h N Broom 115
Oehler Bernice O pub art teacher h N Murray 2d fl 315
Oehler Sidney stu h N Murray 2d fl 315
Oeland Legare L (wf Sadie A) real estate r 409, 105 Monona av h W Wash av 3d fl 438
Oelmiller Anton J (wf Magdalene) [Behrend & Oelmiller] h W Mifflin 504
Oelmiller Katharine (wid Theodore) dom h W Dayton o 415
Oelmiller Jacob F (36) died Feb 14, 1912
Offerdahl Lena dom E Gilman 133
Offerdahl Nellie emp Y W C A cafeteria h W Dayton 109
Ogden building E Mifflin 26-32
Ogden Francis A capitalist h E Mifflin 30
Ogden Ralph emp B S S Co h R F D 4
Ogden Sarah A (wid John G) pres Badger State Shoe Co h R F D 4
Ogden William G (wf Lois Anne) treas B S S Co h Washburn pl 405
Ogilvie Allen B emp Palace livery h E Main 304
Ogilvie Frances C (wid William) h N Butler 423
Ogilvie Georgina lino opr Dem h N Webster 119
Ogilvie Harry T (wf Blanche) travs h N Webster 119

OGILVIE JOHN M

sales stable 12 N Webster h E Wilson 117
Ogilvie Mary J (wid George) h N Webster 119
Ogilvie Mildred maid Wis av 423
O'Grady Catherine M steno R J & S h W Doty 521
O'Grady Elizabeth music teacher h W Doty 521
O'Grady Florence stu 4 C h W Doty 521
O'Grady Isabelle steno South hall h W Doty 521
O'Hara Bernard A stu h State 105
O'Hara Helen teacher h S Bassett 9
O'Hara John ret h S Franklin 141
O'Hara John stu h S Bassett 9
O'Hara Mary stu h S Bassett 9
O'Hara Oscar stu h S Bassett 9
O'Hara Sarah teacher h S Bassett 9
O'Hara Thomas land agt h S Bassett 9
Ohlendorf Lena h King o 202
Ohlrogge Paul H emp Woodbury Granite Co h S Henry 129
Ohm Howard F draft leg ref lib h N Frances 644
Ohnhaus Gordon E (wf Edith J) prod clk F W E Wks h N Few 111
Ohnhaus Michael E (wf Matilda J) mldr G M Co h E Mifflin o 1243
Ohnstad Andrew plasterer Stein h S First 116
Ohnstad Mildred M waitress Capital hotel h King 206-12

START A SAVINGS ACCOUNT WITH THE
SAVINGS LOAN & TRUST CO

TIP-TOP THE BEST MADE BREAD
SPENCER □ Telephone 1875

Ohre Melchior L (wf Jorgena) macht G M Co h N Few 103
Ojala Johan tailor D M & S h E Wash av 514
O'Keefe Annie Mrs (80) died March 25, 1912
O'Keefe John (wf Katherine) condr N W Ry h N Blair 9
O'Keefe Mary asst to Supt Madison Schools h E Gorham 125
O'Laughlin Elizabeth V h W Dayton 611
O'Laughlin Mary O (75) died Jan 12, 1912
Olbrich Michael B (wf Isabel W) [Aylward Davies & Olbrich] h Campbell 216
Oldenburg Carl F (wf Mary) emp G M Co h N Fairchild 16
Oldenburg Carl L (wf Emma A) ptr contr 901 E Johnson h E Gorham 849
Oldenburg Clarence L h W Main 425
Oldenburg Hurley engr St P Ry h W Main 425
Oldenburg William (wf Bertha) teams h W Main 425
Oldenburg William C (wf Susanna) carp h Univ av 1930
Oldendorf Louis cook h W Main 435
Oldham Helen A (wid Thomas W) h Lorch 421
Oldham Stanley stu h Lorch 421

OLDS L L SEED CO

L L Olds pres W D Curtis v-pres E F Riley treas S A Wilson secy wholesale and retail Williamson 722
Olds Leavitt L (wf Mary L) pres L L Olds Seed Co h Kendall av 1914
Olds William L (wf Deborah E) travs h W Gilman 144
O'Leary Charles C (wf Julia) lab h Mound 717
O'Leary Frank C (wf Agnes) emp St P Ry h W Wash av 721
O'Leary John J (wf Bertha H) ptr Mautz Bros h Mound 811
O'Leary Joseph H mason h Mound 717
O'Leary Ralph W (wf Anna) ptr h Mound 2d fl 828
O'Leary Walter A ptr Klein Statz h Mound 717
O'Leary see Leary
Oleson Alma C clk Woolworth h Rusk 2164
Oleson Bessie M steno bkpr J C McKenna h N Pinckney 203
Oleson Niels B (wf Mary) carp h Rusk 2164
Olesonroth Hilda maid W Gilman 21
Olewiler Cyrus S (wf Mary E) emp M P & P D assoc h W Main 718

OLIN, BUTLER & CURKEET

[John M Olin Harry L Butler William R Curkeet] lawyers W Main o 1
Olin John M (wf Helen R) [Olin Butler & Curkeet] h N Prospect av 130
Olinger Frank S (wf Genevieve) macht St P Ry h W Mifflin o 530
Oliva Francesco (wf Vecolina) grocer 749 h W Wash av 749
Oliva Giovanni cobbler 446 W Main h W Wash av 749
Oliver Chilled Plow Works (branch) R O Morgan E Wilson 317
Oliver Daniel C (wf Alice) macht G M Co h E Dayton 1431
Oliver Minnie T (wid John Y) h Monona av 114

BON TON CORSETS The "Corsets de luxe" of America
BURDICK & MURRAY CO.

DECORATORS Jobbers of Paints, Oils, Etc. 116 N. Carroll, 118 State MAUTZ BROS.

Ollis Edna stu h E Mifflin o 412
Ollis Eliza A (wid John) h E Mifflin o 412
Ollis John (74) died Nov 16, 1913
Olman Alfred O bkpr French Battery h Williamson 1454
Olsen Alma K clk Kraft Co h Rusk 2164
Olsen Andrew (wf Grace A) cement finisher h W Dayton 935
Olsen Annie J stu h Williamson 1335
Olsen Anton helper M G & E Co h Williamson 836
Olsen Bertha pupil nurse Mound 925
Olsen Bertram baker Globe S Hancock 3d fl 110
Olsen Edward (wf Susan) carp h Williamson 637
Olsen Holden M Rev (wf Guida W) pastor Our Savior's Lutheran church h S Butler 114
Olsen Jennie S clk V M D Co h S Blair o 118
Olsen John lab F & J h S Baldwin 413
Olsen Martha (wid John) h S Blair o 118
Olsen Martin I (wf Aagot) phys 2d fl 105 State h S Butler 112
Olsen Minnie E clk V M D Co h S Blair o 118
Olsen Nora stu h S Blair o 118
Olsen Olaf M (wf Elizabeth) bkpr G M Co h Spaight 1251
Olsen Oscar A (wf Marie) barber h S Henry 129
Olsen Otto H (wf Minnie) bkpr G M Co h Spaight 3d fl 935
Olsen Trygve lab h Univ av 1418
Olsen Ronda (wid Soren) h N Butler 124
Olsher Morris (wf Sarah) dealer second-hand furniture h Milton 928
Olson Aaron [Olson Bros] h S Brooks 512
Olson Adolph blks h S Brooks 512
Olson Alvin emp W T Co h N Bassett 119
Olson Amanda maid h E Gorham 25
Olson Amanda grad nurse h Spaight 1215
Olson Andrew lab h E Wilson 615
Olson Andrew William (wf Anna L) plasterer h W Wash av 1001
Olson Andrew Mrs h E Johnson 146
Olson Anna nurse W Gorham 7
Olson Anna dom h N Third 111
Olson Anna waitress Eddy h Williamson 932
Olson Antoinette (wid Hagen) h Jackson 2218
Olson Anton [Olson Bros] h S Brooks 512
Olson Anton (wf Anna J) ret h Jackson 2218
Olson Anton (wf Mollie) carp h N Sixth 314
Olson Anton A (wf Florence E) sta engr Park hotel h W Wilson 324
Olson Arta cashier Park hotel h W Wilson 324

OLSON BERGER

(wf Helena H) furniture 9 S Webster h E Gorham 1011
Olson Bessie steno bd commerce h W Doty 328
Olson Betsey cook Prospect pl 818

PIPER BROS. EXCLUSIVE AGENTS FOR — Chase and Sanborn's Teas and Coffee, Jones' Dairy Farm Products, Chippewa Spring Water

COAL CONKLIN & SONS CO. 24 East Mifflin Street ICE

OLSON BROS

[Aaron, Anton] plasterer contr S Brooks 512
Olson & Brunsell [Peter C Olson Henry A Brunsell] carp contr Winnebago 2126
Olson Carrie (wid Ole) h W Doty o 411
Olson Charles (wf Adabelle N) emp F W E Wks h Jenifer o 1208
Olson Charles (wf Olena) ret h S Blair 11
Olson Charles A (wf Inga O) macht G M Co h Milwaukee R F D 2
Olson Christ ret h E Wash av o 802
Olson Elizabeth h N Pinckney 203
Olson Ellen J clk V M D Co h S Blair 11
Olson Elliot (wf Emma L) macht F & J h Williamson 1405
Olson Elmer G emp G M Co h N Few 202
Olson Emil A macht G M Co h Williamson 1335
Olson Emma (wid Ole A) h Univ av o 503

OLSON GEORGE M

(wf Edith B) saloon 412 Atwood av h Atwood av o 412
Olson Gilbert (wf Karia) h S Butler flat 4 10
Olson Gunder (wf Anna) macht h Williamson 2d fl 1113
Olson Gustav (wf Pauline) section forem St P Ry h Sommers av 401
Olson Halvert (wf Jennie E) macht F & J h Rusk 2119
Olson Hans carp h E Johnson 18
Olson Hans P (wf Marie) macht G M Co h N Few 202
Olson Helen M steno Boyd & Co h Univ av o 503
Olson Henry E clk Hilton h Univ av o 503
Olson Helga X emp W T Co h N Few 202
Olson Hildur pupil nurse h (S M) Sanitarium
Olson Hjalmer L app F & J h Russell 2126
Olson Hugh G macht G M Co h N Few 202
Olson Ida C head waitress Avenue hotel Monona av 114-16
Olson Idell A ticket clk Grand h S Butler flat 4 10
Olson Inga C steno R C Nicodemus h E Wash av 1310
Olson Jacob B (wf Tillie) chiropractor 1401 h Williamson 1401
Olson James carp h Merry 217
Olson John lab F & J h S Baldwin 413
Olson John lab h Williamson 843
Olson John E (wf Caroline) eng F W E Wks h Rusk 2130
Olson Julius E (wf Anna M) prof U W h E Gorham 1012
Olson Lena h W Doty o 411
Olson Lena maid 437 h State 3d fl 408
Olson Lena h W Main o 426
Olson Lillian h Williamson 1335
Olson Lucile h Jenifer 2d fl 1208
Olson Matilda (wid Andrew) h E Johnson 146
Olson Martha maid Sherman av 1114
Olson Martin meat cutter Cudahy h S Dickinson 512
Olson Martin (wf Christina) teams h N Warren 412

PEARL and SILVER HANDLED at GAMM'S, 3 W. Main UMBRELLAS

CRONIN is local agent for Spink's Chalk. THE BEST IN THE WORLD

Olson Martin J (wf Matilda) mason h S Brooks 512
Olson Martin J (wf Nettie O) ptr h E Dayton 1203
Olson Martin S stu h Williamson 1335
Olson Mary emp Simons hotel h S Butler 113
Olson Mary (wid Olaus) h N Bedford 119
Olson May stu h E Wilson 123
Olson Minnie A telp opr Journal h N Sixth 314
Olson Nellie G clk Biology bldg U W h Univ av o 503
Olson Nels plasterer h Clemons av 405
Olson Nick carp h S Baldwin 511
Olson Olaus S (wf Anna B) real estate h Spaight 1215
Olson Ole (wf Carrie) carp Fritz h E Dayton 1418
Olson Ole A (wf Anna M) blks h E Wash av 1310
Olson Ole H (wf Clara E) firem St P Ry h W Main 603

OLSON OLE H

(wf Jeannette) saloon 619 h W Wash av 619
Olson Oscar C (wf Anna M) merchant tailor 213 State h S Blair 15
Olson Oscar E mess State bank h N Sixth 314
Olson Palma dom N Lake 616
Olson Peter (wf Hilma) carp h Winnebago o 2063
Olson Peter (wf Ingeborg) cobbler 211 E Wash av h N Third 111
Olson Peter P (wf Caroline) emp N W Ry h Williamson o 1026
Olson Rena M drsmkr o 503 h Univ av o 503
Olson Robert L macht G M Co h N Few 202
Olson Sigveld carp h S Baldwin 511
Olson Sophia Mrs (46) died Oct 12, 1913
Olson Theodore prt Dem h E Johnson 146
Olson Theodore O clk Kroncke h N Butler 416

OLSON THOMAS

(wf Gertie) ice cream "The Best" mfr ice cream parlors toys 115 E Wash av h N Butler 27
Olson Thomas C (wf Katherine E) macht h S Blair 7
Olson Thorvold (wf Gjurti) macht F & J h Rusk 2126
Olson Tony (wf Signa) carp h S Dickinson 216
Olson Torgrim v-pres Olson & Veerhusen Co h W Gilman 134

OLSON & VEERHUSEN CO

H J Veerhusen pres Torgrim Olson v-pres C A Genske secy C Albin J Johnson treas merchant tailors clothiers and furnishers N Pinckney 7-9
Olstadt Cecelia A clk h E Wash av 2129
Olstadt Halle clk Schmedeman & Co h E Wash av 2129
Olstadt Peter (wf Theodora) macht M P Co h E Wash av 2129
Olstadt Peter jr check clk N W Ry h E Wash av 2129
Olstadt Peter P (53) died July 19, 1912
Olstadt Stella A clk Woolworth h E Wash av 2129

OLWELL BROS

[Frank J & Morgan J] grocers 402 N Frances Univ av 602

SEALS—RUBBER STAMPS—STENCILS
PARSONS PRINTING AND STATIONERY CO.

BUTTER-MILK will please you; it's healthy
ZILISCH PURE MILK CO. PH 979

Olwell Frank J (wf Clara) [Olwell Bros] h N Frances 404
Olwell Morgan J (wf Marion) [Olwell Bros] h N Frances o 404
Olympic Club F W Huels pres Healy Powell secy State 3d fl 114
Olympic Theatre Sherwood & McWilliams mgrs Univ av 613
O'Malley Catherine (wid Dominic) h N Butler 119
O'Malley Eveline h S Franklin 30
O'Malley Joseph ret h S Franklin 28
O'Malley Julia (wid Michael H) h N Butler 416
O'Malley Martin J (wf Annie) treas N W Security Co h Wis av 407
O'Malley Owen B lab h W Dayton 534
O'Malley Robert C (wf Ursula A) mgr N W Securities Co h W Doty flat E 107
O'Malley Stanley stu h Wis av 407
Omea Frank emp P L Co h W Wash av 747
Omen Adam (wf Louise) meat market 1801 h Monroe 1801
Omen Earl (wf Rose E) meat cutter A Omen h Monroe 1807
Omley Sarah A cook Rose h S Blair 28
O'Neil Bridget Mrs (53) died June 20, 1912
O'Neil Catherine dom S Franklin 28
O'Neil Charles D (wf Kathryn) del clk Alford h S Henry o 315
O'Neil Charles H (36) died Jan 23, 1913
O'Neil Elsie stu h E Wash av o 506
O'Neil Eva h E Mifflin 314
O'Neil Genevieve telp opr K N K Co h W Wash av o 745
O'Neil Genevieve (wid John) h W Wash av o 745
O'Neil Hanora (wid Patrick) h W Wilson 636
O'Neil John lab capitol h S Baldwin 413
O'Neil John A clk I C Ry h W Wash av o 745
O'Neil John J (wf Melinda) emp capitol heat sta h E Wash av 506
O'Neil Katherine (wid Thomas) h W Main 342
O'Neil Margaret E teacher Draper school h Univ av 925
O'Neil Nellie (wid Charles H) h W Wash av 3d fl 1008
O'Neil Patrick H (wf Elizabeth A) emp Cochrane h W Main 635
O'Neil Thomas (86) died Mch 10, 1914
O'Neill Alexander J (wf Mary I) macht G M Co h W Wash av 1019
O'Neill Catherine E emp B S S Co h Drake 918
O'Neill Charles O (wf Catherine) cashr Bank of Wis h N Pinckney 305
O'Neill Elizabeth M emp Dem h Drake 918
O'Neill Estella C clk U W ext div h N Pinckney 305
O'Neill Francis C (wf Emma A) engr capitol h E Mifflin o 314
O'Neill Frank J (wf Annie) travs h Spaight 1317
O'Neill Helen emp Dem bdry h Drake 918
O'Neill Henry E brakm St P Ry h W Main 635
O'Neill J Milton assoc prof U W h Iota ct 145
O'Neill James del clk Alford h E Mifflin 314
O'Neill Marie stu h W Wash av 1019
O'Neill Martin H (wf Emma) grocer 822 h W Wash o 822

WE Electrical Supply Co. BURCH Will Wire your House For CASH or ON TIME

OLSON & VEERHUSEN CO. HIGH GRADE SHIRTS MADE TO ORDER

O'Neill Michael (wf Emma) engr h W Johnson 616
O'Neill Michael (wf Mary A) teams Standard Oil h W Wilson 620
O'Neill Michael G (wf Margaret T) switchm St P Ry h W Wilson 526
O'Neill Mollie V clk K N K Co h W Doty 113
O'Neill Owen J (wf Anna) brklayer h Drake 918
O'Neill Owen J jr (wf Edith) lab capitol h S Henry 24
O'Neill Thomas lab h E Mifflin 314
O'Neill Thomas P prt h Drake 918
Ong Joseph R engr R R comm h E Gorham 20
Onsager George (wf Gertrude) carp h Dixon 2208
Onsager James P (wf Lillian) macht S T M Co h Williamson 608
Onsager Mae dom Williamson 637
Onsager Martin macht G M Co h S Baldwin 418
Onsager Ella dom Langdon 744
Onsgard Edward C (wf Ellen) farmer h E Mifflin 622
Onstad Jessie M emp N W Ry Cafe h E Mifflin 313
Onstad Otto state supt pub property h E Wilson 106
Oosterhuis Alvin C instr U W h N Brooks 226
Opera House Fuller building W Mifflin 6-10
Ophime Ole (wf Adeline) macht G M Co h Williamson o 1335
Ophime Selma dom h S Hamilton 322
Opie Harold stu h W Johnson 933
Opie Katherine (wid William) h W Johnson 933
Oppel William A (79) died Mch 25, 1914
Oppel William A (wf Mabel W) propr Oppel's Fancy Grocery h N Hancock 16

OPPEL'S FANCY GROCERY

[established '57] W A Oppel propr E Main 116
Opstedal Anthon J stu h W Johnson 1207
Opstedal Joseph A stu h W Johnson 1207
Opstedal Torkel J (wf Anna) carp h W Johnson 1207
Organ Louis A (wf Rose) travs h Lathrop 130
Oriana Stave and Lumber Co C S Sheldon secy State 108
Orne Emil (wf Karin) ladies and men's tailor 619 Univ av h Conklin pl 525
O'Rourke Margaret (wid Eugene) h Jenifer 2d fl 1147
O'Rourke Rose h E Dayton o 110
O'Rourke see Roark

ORPHEUM ANNEX

G H Weaver propr confectionery Monona av 113
Orpheum Theatre H J Bryan mgr Monona av 113-15
Orr Helen Hobbins Mrs h Morrison 1431
Orson Andrew B (wf Tina) carp h Dunning 2205
Orson Bert lab h Dunning 2205
Orson Oscar lab h Dunning 2205
Ortalio Giuseppe lab h S Frances o 21

MADISON'S LEADING MUSIC STORE
WISCONSIN MUSIC CO., 20 N. CARROLL STREET

SAVINGS LOAN & TRUST CO PAYS 4 PER CENT on Time Certificates.

Otterstadt Oscar tailor S & B Co h W Mifflin 207
Otto Adelaide A stu h Spaight 1323
Otto Clara J dom N Court 3
Otto Elmira L h Jenifer o 711
Otto Ernestine (wid Carl) h Edgewood av 1155
Otto Frank E barber h Jenifer o 711
Otto Hannah L h Spaight 1323
Otto Max C asst prof U W h Edgewood av 1155
Otto Roy C lab h N Court 3
Otto William J ptr G M Co h Spaight 1323
Ottow Erwin H macht F & J h Buell 213
Ottow Frederick K (wf Wilhelmina H) macht F W E Wks h Rutledge 1224
Ottow John G (wf Emma D) plumber h Buell 213
Ottow John H app F & J h Buell 213
Ottow Walter A del clk Krause h Buell 213
Outhouse William H (wf Julia A) ret farmer h Madison 1812
Outzen Andrew N drafts M G & E Co h N Frances 118
Outzen Hansena (wid Andrew) h N Frances 118
Ovenden Charles (wf Emma I) prt Cantwell h Drake 1026
Overton James B (wf Mary C) assoc prof U W h Wis av 512
Ovitt Arthur W (wf Margaret) steno Oil Insp h Williamson 2d fl 1036
Owen Angus (wf Martha) emp Harker h E Main 2050

OWEN EDWARD T
(wf Emily B) prof U W h State 614
Owen Ethel M steno R-H P Co h N Butler 124
Owen Gertrude kindergarten teacher Randall school h N Lake 214
Owen Gordon stu h N Lake 214
Owen Harrison emp F W E Wks h Jenifer 834
Owen Harrison restaurant 610 h Univ av 709
Owen John D clk h Univ av 709
Owen Orin O (wf Mary J) policem capitol h N Lake 214
Owen Ralph W (wf Elinor) instr U W h Mendota ct (21) 607
Owen Ray S (wf Theo B) instr U W h Monroe 2120
Owen Rowena Mrs steno F P L h N Frances 505
Owen Walter C (wf Alta L) attorney general h S Few 611
Owens Frank J (wf Mynette F) cleaning and pressing 406 State h E Main 512
Owens Harry T h W Johnson 705
Owens James H (wf Margaret) h W Johnson 705
Owens Mary C h Univ av 717
Owens Maud h W Johnson 705
Owens Thomas F (wf Ellen G) carp Findorff h Univ av 717

OWENS WILLIAM
(wf Mary) plumber and gas fitter 118 h N Pinckney 118
Owren John W (wf Mary) prt Amerika h Clemons av 415
Oyens Harry T h N Butler 118

SAVINGS Can be Safely Invested to Net 5½% and 6% with STONDALL-TOFTOY COMPANY

SAVINGS LOAN & TRUST CO PAYS 4 PER CENT on Time Certificates.

Otterstadt Oscar tailor S & B Co h W Mifflin 207
Otto Adelaide A stu h Spaight 1323
Otto Clara J dom N Court 3
Otto Elmira L h Jenifer o 711
Otto Ernestine (wid Carl) h Edgewood av 1155
Otto Frank E barber h Jenifer o 711
Otto Hannah L h Spaight 1323
Otto Max C asst prof U W h Edgewood av 1155
Otto Roy C lab h N Court 3
Otto William J ptr G M Co h Spaight 1323
Ottow Erwin H macht F & J h Buell 213
Ottow Frederick K (wf Wilhelmina H) macht F W E Wks h Rutledge 1224
Ottow John G (wf Emma D) plumber h Buell 213
Ottow John H app F & J h Buell 213
Ottow Walter A del clk Krause h Buell 213
Outhouse William H (wf Julia A) ret farmer h Madison 1812
Outzen Andrew N drafts M G & E Co h N Frances 118
Outzen Hansena (wid Andrew) h N Frances 118
Ovenden Charles (wf Emma I) prt Cantwell h Drake 1026
Overton James B (wf Mary C) assoc prof U W h Wis av 512
Ovitt Arthur W (wf Margaret) steno Oil Insp h Williamson 2d fl 1036
Owen Angus (wf Martha) emp Harker h E Main 2050

OWEN EDWARD T
(wf Emily B) prof U W h State 614
Owen Ethel M steno R-H P Co h N Butler 124
Owen Gertrude kindergarten teacher Randall school h N Lake 214
Owen Gordon stu h N Lake 214
Owen Harrison emp F W E Wks h Jenifer 834
Owen Harrison restaurant 610 h Univ av 709
Owen John D clk h Univ av 709
Owen Orin O (wf Mary J) policem capitol h N Lake 214
Owen Ralph W (wf Elinor) instr U W h Mendota ct (21) 607
Owen Ray S (wf Theo B) instr U W h Monroe 2120
Owen Rowena Mrs steno F P L h N Frances 505
Owen Walter C (wf Alta L) attorney general h S Few 611
Owens Frank J (wf Mynette F) cleaning and pressing 406 State h E Main 512
Owens Harry T h W Johnson 705
Owens James H (wf Margaret) h W Johnson 705
Owens Mary C h Univ av 717
Owens Maud h W Johnson 705
Owens Thomas F (wf Ellen G) carp Findorff h Univ av 717

OWENS WILLIAM
(wf Mary) plumber and gas fitter 118 h N Pinckney 118
Owren John W (wf Mary) prt Amerika h Clemons av 415
Oyens Harry T h N Butler 118

SAVINGS Can be Safely Invested to Net 5½% and 6% with STONDALL-TOFTOY COMPANY

FOREST MILLS Fine Weave Underwear, Hand Finished at BURDICK & MURRAY COMPANY

P

Pabrmo Antonino lab h Mound 718
Packard Frank D (wf Margaret) lab U W h W Dayton 1324
Packer Benjamin G (wf Gertrude D) comm of imm h S Warren 405
Paddock Carrie stu h N Murray 3d fl 421
Padfield Mabel emp B S S Co h E Wash av o 836
Padfield Herve (wf Ida) emp Dr West h E Wash av o 836
Padjan John lab h S Baldwin 201
Padjan Louis (wf Yaga) lab h S Baldwin 201
Padjan Michael lab U S S Co h S Baldwin 201
Page Agnes M emp R R comm h E Gorham 811
Page Charles D lather h W Johnson 2d fl 544
Page Edward barber h W Main 533
Page Henry P (wf Abbie A) depy coll Int Rev h Conklin pl 529
Page John J (wf Bridget E) plasterer contr 437 h W Dayton 437
Page Katherine F clk Bank of Wis h N Blair 216
Page Maria Mrs (79) died Nov 19, 1912
Pagonlotos John emp baggage room N W Ry h Williamson 650
Pahl Robert S (wf Katherine) musician h Chandler o 829
Paine Alvin teams h (S M) Pond 525
Paine Effie C teacher M H S h N Carroll 216
Paine George H (wf Cora A) lab h N Sixth 218
Paine William (wf Anna) carp h (S M) Pond 525
Paine see Payne

PALACE DRUG STORE

Kundert & Steinle proprs State 114
Palace Livery [Gill Bros] E Wash av 213-15

PALACE OF SWEETS

M W Keeley propr State 110-112
Palace of Sweets hall State 2d fl 108
Palatinesz Charles baker Heilmann h Mound 816
Palinka William emp G M Co h S Baldwin 413
Pallow Emma bkpr Metz h N Butler 24
Pallow Helen clk candy shop h N Butler 24
Palm Benjamin H (wf Theresa) forem B S S Co h (S M) Maple 1301
Palm John (wf Anna M) ret h S Franklin rear o 17
Palmatier Minnie (wid Frank W) h N Orchard 425
Palmatier Nellie F stu playground instr h N Orchard 425
Palmer Aaron G (wf Emma E) elec F W E Wks h Morrison 1339
Palmer Cassius (wf Ellen D) real estate h W Doty 23
Palmer Charles M (wf Elizabeth M) bkpr State Bank h W Gilman 131
Palmer J Howard (wf Alice A) v-pres State Bank h Langdon 126
Palmer Maude T (wid Frederick) h S Brearly 608
Palmer Mildred Mrs cook h E Dayton 639
Palmer Paul R elec engr F W E Wks h E Dayton 1245
Palmer Robert C (wf Myrtle O) emp F P L h Breese Terrace 2d fl 138

BREAD Use SPENCER'S LOG CABIN

PIPER BROS. THE BIG BUYERS THE BIG GROCERY THE BIG SELLERS

Palmer Simon E (wf Florence J) macht F W E Wks h E Mifflin 1244
Palmrose Niels tailor D M & S h N Hancock 120
Paltz George (wf A Katherine) [Geo Paltz & Co] h W Gorham 417
Paltz George C weaver h W Mifflin 323
Paltz George & Co [George, Matthew] Park bowl alleys N Carroll u 30
Paltz Jacob ptr h W Mifflin 323
Paltz John (wf Catherine) rug factory 124 h W Mifflin 323
Paltz Margaret C drsmkr h W Mifflin 323
Paltz Marie C stu h W Johnson 525
Paltz Mathias J app A W Schwoegler h W Johnson 525
Paltz Matthew (wf Kathrina M) [Geo Paltz & Co] h W Johnson 525
Paltz Peter (wf Elizabeth) emp Geo Paltz h W Mifflin 228
Paltz William (wf Mae) macht G M Co h Ingersoll o 514
Pammesberger William (wf Matilda) meat market 202 h Atwood av 202
Pankalla Paul J (wf Bertha M) ngt watch capitol h E Wash av 415
Pankow August (wf Bertha) del clk Hoffman Feed Co h (S M) Pond 415
Pankow Theodore (wf Adela) civil engr r 255-6 Wash bldg h Jenifer 2d fl 1248
Pankratz Michael lab G M Co h Atwood av (364) 306
Pantolio Leonardo lab h W Wash av (704) 670
Pantolio Cologero lab h W Wash av (704) 670
Pantidos Sam [Pantidos & Triant] h S Henry 114
Pantidos & Triant [Sam Pantidos Nicholos Triant] boot blacks 319 State S Pinckney 109
Pantorium Company (inc) tailors clothes cleaners State 538
Papas Girgio cobbler 825 Univ av h W Wash av 447
Pape Charles E (wf Nellie M) carp h Monroe 1815
Pape Frank (wf Anna) ptr contr h E Wilson 1331
Pape Mary emp C J Ehrman h E Wilson 1331
Pape R Claude inspr G M Co h Rutledge 1353
Paratore Giuseppe emp B S S Co h Regent 826
Paratore Theodore (wf Antonina D) lab h Regent 818
Parcel Edward G (wf Rose B) plasterer h Hoven ct (1319) 1318
Parcel William H (wf Mary M) plasterer h S Warren 607
Pardee Arthur A (74) died Nov 22, 1911

PARDEE ARTHUR A (ESTATE OF) drugs 112 S Hamilton W Main 109
Pardee Arthur M (wf Zell M) note-teller 1st Nat'l bank h Prospect pl 841
Pardee Edna A h N Hamilton 3d fl 115
Pardee Elizabeth W (wid Arthur A) h N Hamilton 3d fl 115
Parino Antonio (wf Giuseppa C) lab h Regent 816
Paris Louis [Vlahos & Paris] h King 106
Parisi Francesco (wf Maria C) baker Maisano h Regent 823
Parisi Ginaccinno lab h Milton 614
Parisi Giuseppe (wf Giovanna) lab h Gwinnett ct (764) 734

LET Decorating Painting Framing MAUTZ BROS. Signs Paper Hanging DO IT

YOUR Examined. A Perfect Fit in Glasses guaranteed at Gamm's. W. BALLINGER, Optician. EYES

Parissi Giuseppe lab h N Murray 20
Parissi Severio lab h N Murray 20
Park Allan G (wf Gertrude L) clk Brown Est h E Johnson 1114
Park Allan J [Park Bros] h E Johnson 1114
Park Brothers [Allan J Maurice S] gas engs repairing Williamson 615
Park Dorothy L h E Johnson 1114
Park Harry I emp F W E Wks h N Hancock 22

PARK HOTEL

O A McClintock John Rigby proprs S Carroll 22

PARK HOTEL PHARMACY

A B Helstrom propr S Carroll 28
Park Marjorie G teacher h E Johnson 1114
Park Maurice S [Park Bros] h E Johnson 1114
Park William J (wf Margaret K) ret book dealer h E Johnson 1128
Parke Harry J (wf Louise S) purch agt G M Co h State 520
Parker Ada Mrs phys 226 h W Gilman 220
Parker Albert N (wf Evangeline) carp h Marston av 408
Parker Berdine (wf Frances) engr N W Ry h S Blair o 120
Parker Christine B (wid Robert N) h S Franklin 134
Parker & Co real estate W Main r 7 2d fl 15

PARKER E E CO

grocers Williamson 1004
Parker Earl D (wf Maud) clk St P Ry h Rusk 2115

PARKER EDUCATIONAL CO THE

W N Parker pres Agnes Lanz secy pubs Wis Journal of Education proprs Parker Teachers' Agency S Carroll 12
Parker Ethel M clk K N K Co h S Blair o 120
Parker Eustace E (wf Jane F) city surveyor and supt water works 2d fl 4 W Mifflin h S Mills 223
Parker Everett E [E E Parker Co] h E Dayton 728

PARKER FLETCHER A

emeritus prof music U W h W Gilman 14
Parker George h R F D 4
Parker George H sub Am ex mess h S Franklin 134
Parker George R (wf Louise M) ptr h (S M) VanDeusen 227
Parker Horton stu h Regent 1717
Parker James W (wf Elizabeth) [Parker Co] h E Dayton 728
Parker Leonard E (wf Mamie) macht F W E Wks h Marston av 408
Parker Teachers' Agency Parker Educational Co proprs S Carroll 12
Parker Walter H (wf Grace D) opr F W E Wks h Winnebago 3d fl 2135
Parker Willard N (wf Minnie M) pres Parker Educational Co 12 S Carroll h N Hancock 19
Parker William J merchants' ngt watch h N Webster 11
Parkinson Avaline B Mrs (73) died April 9, 1912

COAL, WOOD, ICE CONKLIN & SONS CO. Office: 24 E. Mifflin St. Yards: 212 S. Baldwin St. 102 Linden Street. 641-645 West Main Street.

PARSONS Printing and Stationery Co VISITING CARDS Printed or Engraved

Parkinson Ben C (wf Mabel M) salesmgr F & J h E Johnson 1215
Parkinson Edward E (wf Gertrude M) adv mgr Am Thresherman & Gas Review h E Gorham 25
Parkinson Edward S (59) died Aug 26, 1912

PARKINSON FRANK E
(wf Nora Bell) lawyer 3d fl 9 S Pinckney h Jenifer 921
Parkinson Hamilton clk A Glunz h E Wilson 601
Parkinson Harriett h Wis av 516
Parkinson John B (wf Frances J) emeritus prof U W h Wis av 516
Parkinson John M (wf Anna S) gen'l agt Guardian Life h (L W) Lakewood blvd
Parkinson John S (wf Donna) bailiff U S court h Windsor, Wis
Parkinson Kathryn stu h Langdon 217
Parkinson Marshall M (wf Adelaide N) pres Parkinson-Marling Lumber Co secy Dane Co Agricultural Society h Langdon 217
Parkinson Myra teacher h Wis av 516

PARKINSON-MARLING LUMBER CO
Marshall M Parkinson pres Walter A Marling secy and treas lumber laths shingles E Main 625
Parmenter Charles L asst U W h West Lawn av 1918
Parmenter Lyonel R (wf Julia) crane opr G M Co h S Paterson 9
Parr Clarence R steno h Erin 1012
Parr Frederick S (wf Clara) clk Piper Bros h Erin 1018
Parr Joseph E (wf One) lab h W Johnson 614½

PARR LAFAYETTE L
(wf Mary R) mason contr h Erin 1012
Parr Olive stu h Erin 1012
Parr Robert M stu h Jenifer 727
Parr William E (wf Jessie Bell) forem W F Co h Jenifer 727
Parr William E jr app W F Co h Jenifer 727
Parrott Crawford C watchmkr Buckmaster h W Mifflin 12
Parrott William H (wf Agnes) carp contr 917 h Drake 917
Parsons Anna M emp P L Co h Mound 815
Parsons Burton M (wf Florence M) pres Parsons Printing and Stationery Co 24 N Carroll h S Henry 318
Parsons Caryl h Spaight 1014
Parsons Clarence A stu h W Gorham 435
Parsons Emily R princ Irving school h N Webster 17
Parsons Helen T asst U W h N Murray 214
Parsons Isabel h Spaight 1014
Parsons John opr Grand h W Gorham 435
Parsons Margaret S (wid William M C) h Spaight 1014
Parsons Mary A (wid William) h Mound 815
Parsons Olive K ngt clk W U T Co h W Gorham 435

PARSONS PRINTING & STATIONERY CO, THE
B M Parsons pres printers stationers N Carroll 24

AROUND Bernard's Boat Service 2 P. M. and 7 P. M. LAKE MENDOTA

WESTINGHOUSE LAMPS MOTORS
Electrical Supply Company
L. W. BURCH
120 S. Pinckney. Phone 1741

Pasanen Anna maid E Gilman 15
Pasanen Fannie K maid Irving h Univ av 701
Pasteur Institute S Hall upper campus
Pastime Theatre T J Rudesill propr moving pictures W Wash av 762
Patterson Charles F (wf Isabelle) [stock and grain buyer] h N Pinckney 309
Patterson George A (77) died Dec 19, 1911
Patterson Hattie E bkpr W T Co h E Gorham 618
Patterson Marion (wid George A) h E Gorham 618
Patterson Matthew (wf Ethel) clk fish comm h W Wash av 3d fl 444
Patterson R A Mrs h (S M) Lake ct 919
Patton Andrew L lab h Sheldon 661
Patton David ret farmer h Sheldon 661
Patton Grace h Sheldon 661
Patton Helen B h Garfield 1016
Patton James E lab h Sheldon 661
Patton John P (wf Pauline T) teams D & S h S Blount 409
Patton Lillie h W Johnson 821
Patton Rouse lab Consumer's h Sheldon 661
Patton Ruth h Sheldon 661
Patton Vina copyist county ct h Monona av 205
Patty Anna Mrs h S Dickinson 512
Paul Hattie M (wid Walter J) h E Johnson 717
Pauli Jennie emp M G H h S Brooks o 115
Pauls Ella B lino opr Dem h N Butler 114
Paulson August H asst ex accts R R comm h N Henry 509
Paulson Anna steno F & J h E Main 407
Paulson Christ (wf Blanche) teams G W & B h S Bassett 114
Paulson Estella H emp Palace of Sweets h State 2d fl 326
Paulson Harry T del clk Endres h State 2d fl 326
Paulson Louis (wf Margaret) driver White h State 2d fl 326
Paulson Odin macht G M Co h W Mifflin flat 3 449
Paulson Ole (wf Mary) lab h W Mifflin flat 3 449
Paulson Rebecca visiting nurse h N Hancock 125
Paulson Sophie (wid Hans) h State 2d fl 326
Paulus James carp Charles Marks h S Butler 107-13
Pauly Walter G (wf Juanta) engr N W Ry h E Wilson o 20
Paunack Amelia Mrs (82) died Oct 10, 1912
Paunack August cashier Commercial Nat'l Bank h N Park 319
Paunack Edward F rough and cut stone 30 N Murray h Univ av 811
Paunack Ida A h N Park 319
Paunack Johanna (wid August) h N Park 319
Paus William (wf Ida) farmer h Morris 1435
Pavelka John lab U S S Co h rear U S S factory
Pavo Leone city lab h N Murray o 6
Paxson Frederic Logan (wf Helen J) prof U W h N Frances 629
Payerl Mathias enameler S-M Co h E Johnson 2426

CREAM will please you; it's rich
ZILISCH PURE MILK CO. PH. 979

MUSIC WISCONSIN MUSIC CO. 20 NORTH CARROLL STREET MUSIC

Payne Alice L secy and treas Electrical Supply Co h N Butler 323
Payne George H adv mgr Journal h W Doty 29
Paynter Earl emp F & J h E Wash av 1907
Paynter Lawrence emp F & J h E Wash av 1907
Payton James M stu h W Wash av 345
Payton John mldr S W F Co h W Wash av 347
Payton John H h W Wash av 345
Payton Martin (wf Josephine E) instr U W h W Wash av 345
Payton Mary K steno h W Wash av 345
Peabody Arthur (wf Agnes C) superv archt U W h Chadbourne av 2114
Peabody Arthur C h Chadbourne av 2114
Peabody Frederick L (wf Ira M) capt No 2 M F D h Monroe 2d fl 1623
Peabody Marion G teacher h Chadbourne av 2114
Peacock Pliney H (branch) wholesale cheese butter 301-3 S Paterson h Sheboygan Wis
Peacock Robert car clk N W Ry h E Wash av 511
Pearce Charles D (wf Mary L) prt Journal h E Wash av o 409
Pearce see Pearse Peirce Pierce
Pearl Frank A (wf Hazel) travs h E Gorham 857
Pearl George B (wf Isabel F) ret baggageman h W Doty 454
Pearman James E (28) died Feb 4, 1912
Pearman Marie M (wid Jas E) bkpr and steno Dr Geo Keenan h Chandler 826
Pearse Arthur S (wf Mary L) assoc prof U W h West Lawn av 1918
Pearson Alfred emp Cohn & Co h E Wilson 615
Pearson Cecil stu h Univ av 808
Pearson Gustaf E (wf Clara O) tailor h E Johnson 635
Pearson Joseph (wf Gertrude J) ret stone cutter h W Johnson 1118
Pearson Joseph jr (wf Louisa A) treas Pantorium Co 538 h State 3d fl 536
Pease Carlos C (wf Esther E) ret merchant h S Mills 216
Pease Clarke E (wf Bergliot) car clk N W Ry h E Gorham o 1045
Pease Edna C teacher h S Mills 216
Pease Esther W teacher h S Mills 216
Pecher Frank J (wf Helen B) cigars 235 State h S Bassett 7
Pecher Henry barber Douglas h W Gorham 149
Pecher John J (wf Mary) [Wis Bill Posting Co] h N Broom 119
Pecher Mary V Mrs h Jenifer 1112
Peck Albert (wf Minnie M) emp B S S Co h E Mifflin 318
Peck Anna (54) died Mch 22, 1914
Peck Edna Mrs h Monroe 1635
Peck Frank W travs h S Brearly 610
Peck Matthew (wf Bessie) teams h (S M) Maple 1425
Peck Otto M (wf May H) teams h Univ av rear 2517
Peck Paul F (wf Anna) emp A J Lassen h S Hancock 126
Peck Rose h Fitch pl 430
Peck Victor E (wf Mary E) ret h E Johnson 109

FOR MEN Let us remind you of the best in Clothing and Furnishings FOR BOYS
OLSON & VEERHUSEN CO.

LaPOSA, 10c STRAIGHT
Geo. Wiese, Mfr

Pedersmoen Holdor C (wf Eliza S) macht G M Co h E Dayton 1336
Pederson Andrea steno A J Gallagher h S Hancock 111
Pederson Bertha steno N & B h W Dayton 1304
Pederson Nickolia (wf Bertha) ret h Division 2116
Pederson Nora clk Boyd & Fichten h W Wash av o 620
Pederson Obert lab h W Wash av o 620
Pederson Signa h W Wash av o 620
Pedley Edward W linem M'G & E Co h S Henry 114
Pedracini Cristofero carp h Univ av 506
Pedracini Giuseppe (37) died Aug 16, 1913
Pedracini Lorenzo P carp h Univ av 506
Pedracini Maria (wid Giuseppe) h Univ av 506
Peel William ngt clk Simon Hotel h S Butler 107-13

PEERLESS PRESS

Taynton & Dean printers E Main u 201
Peet Bertha housekpr h E Gorham 811
Peichl John (wf Amelia) macht G M Co h Jenifer 1040
Peiffer Nicholas E emp Universal Electric Co h N Bassett 120
Peirce Alvah E (wf Annie) pressm Parsons h W Johnson 2d fl 504
Peirce Clarence F (wf Irene E) macht G M Co h E Main 2052
Peirce Ethel h W Johnson 2d fl 504
Peirce George (wf Ethel G) instr U W h Sterling pl 419
Peirce Howard W (wf Helen J) bkpr S-T Co h Univ av 1819
Peirce Nettie A (wid Walter W) h Conklin pl 721
Peirce Walter A stu h Conklin pl 721
Peirce see Pearce Pearse Pierce
Pelello Joseph carp Frederickson h N Murray 32
Pelinka Peregrin app G M Co h Buell 206
Pellett Clarence (wf Edith) emp P L Co h Riverside Drive 411
Pelnar Alfred R princ Pelnar School of Telegraphy h King o 204
Pelnar School of Telegraphy A R Pelnar princ S Pinckney 2d and 3d fl 13
Peltier Albert M (wf Ada) propr Bismarck restaurant 110 h King o 112
Pelton Glenn E stu asst U W h W Main 328
Peltzer Louis M h S Blair 19
Pelunek Carl cooper Hess h Railroad 1950
Pelunek Joseph cooper Hess h Railroad 1950
Pemberton George fish dealer 725 h Williamson 725
Pence Helen L stu h N Prospect av 168
Pence N Ada fellow U W h N Prospect av 168
Pence William D (wf Charlotte G) prof U W h N Prospect av 168
Penfield Lucile D teacher Marquette school h Sterling pl 419
Penfield Minnie Mrs (45) died Nov 25, 1912
Pengelly John W (wf Clarisa) ret h N Pinckney flat H 204
Pengelly Melva stu h N Pinckney flat H 204
Penifill Marguerite L clk M Engelhardt h State 535
Peninsular Power Co F E Turneaure secy and treas r 303 State 108

Steamer Shawls and Auto Robes WEHRMANN'S 116 King St. Phone 666

Before purchasing a... **Home or Building** See what we have to offer Standall-Toftoy Company

Pennsylvania Lines L B Poore trav pass agt S Pinckney 126
Pentek Charles H dyer Pantorium h W Dayton 118
Peoples Cash Market Cudahy Bros C Hansen mgr Williamson 1327

PEOPLE'S UNION CHURCH

(S M) Pond 406

PEPER JOHN W

(wf Emma) machinist 310-12 E Wilson h Elizabeth 1233
Pepper Elizabeth (wid Herman) h Rutledge 1216
Pepper Frederick W (wf Emma S) secy Pepper Land Co h N Baldwin 466
Pepper Land Co r 3, 4 S Carroll 14
Pergande Minnie dom Hotel Madison E Mifflin 30
Perinkemper Edward stu h N Hamilton 110
Perkins Michael (wf Mabel) lab h S Blair 109
Perlman Hessel (42) died Dec 2, 1913
Perlman Louis (wf Elizabeth) dry goods clothing shoes 768-70 W Wash av h Chandler 2d fl 834
Perlman Max (wf Bessie) ret h S Park 3d fl 205
Perlman Max (wf Eva) baker Globe h S Lake 119
Perlman Sarah A (wid Hessel) h Mound 817
Perlman Selig asst prof U W h S Park 3d fl 205
Perry Arline stu h N Brooks 202
Perry Earl I (wf Alice) emp N W Ry h W Wilson o 326
Perry Hallie C steno G C Riley h N Brooks 202
Perry Ida M (wid George) h N Brooks 202
Perry Lawrence clk Thomas Olson h E Johnson o 324
Perry Lawrence E (wf Irene) opr Avenue h N Blair 13
Perry Ray baker Krebs h King o 202
Perry Rivers L carp h N Brooks 202
Persinski Hattie dom Orton ct 711
Persinski Reinhart (wf Lena) baker Weber h S First 102
Persinski Theodore (wf Bertha) ptr G M Co h E Dayton 1437
Person Alfred lab h E Wilson 361
Perstein Harry florist h Division 2119
Perstein Louis h Division 2119
Perstein Samuel (wf Amelia) shoes 415 Atwood av h Division 2119
Pertzborn John F (wf Odelia S) emp H B Co h W Dayton 915
Pertzborn Katherine dom Arlington pl 1902
Pertzborn Matthew J bricklayer Behrnd h W Dayton 2d fl 721
Pesch Agnes emp B S S Co h N Frances 321
Pesch Christian (64) died Sept 8, 1912
Pesch Isabelle emp B S S Co h N Frances 321
Pesch Theresa M steno h State 3d fl 316
Peschel Bernhard (wf Mary) forem Globe h E Mifflin 1007
Peschel Herbert (wf Florence) jan U W h Dewey 3d fl 1333
Peta Salvatore lab h Regent 825

START A SAVINGS ACCOUNT WITH THE
SAVINGS LOAN & TRUST CO

TIP-TOP HAS QUALITY SPENCER 607-9 Univ. Ave. BREAD

Peterka John lab N W Ry h rear N W roundhouse
Peters Arthur A (wf Frances I) ptr G M Co h E Dayton 1350
Peters Florence B h E Dayton 1350
Peters Henry (wf Sophia) emp F & J h S First 116
Peters Glenn R stu h Emerald 1141
Peters Minnie drsmkr Koltes h N Brearly 403
Peters Schuyler C (wf Martha) ret farmer h Emerald 1141
Petersen Albert tinner W K & H h W Lawn av 2206
Petersen Betty h W Johnson 810
Petersen Cecelia Mrs h N Butler o 319
Petersen Christian T (wf Ingeborg) ret farmer h N Bassett fl 3 11
Petersen Guy W well-driller h N Butler 17
Petersen Hans (wf Amelia) bricklayer h N Warren 215
Petersen Lillian M pupil nurse h (S M) Sanitarium

PETERSEN MARTIN T

(wf Margaret) well driller h N Webster 17
Petersen Maude h N Webster 17
Petersen William brakm St P Ry h N Butler o 319
Petersen William F (wf Anna) well driller h N Few 107
Peterson Alice nurse h (S M) Sanitarium
Peterson Amanda J clk K & Co h E Johnson 742
Peterson Andrew (wf Annie J) ptr D & R h E Wash av 418
Peterson Andrew L elev opr capitol h S Blair o 15
Peterson Axel carp h E Johnson 18
Peterson Benjamin (wf Cora) carp h Rusk o 2042
Peterson C Leonard emp M K L Co h Russell (411) 1935
Peterson Charles lab h N Henry o 311
Peterson Clara M emp P L Co h S Brearly 410
Peterson Earl G elect Orpheum h Spaight o 1251
Peterson Effa stu h N Webster 17
Peterson Ella L maid Langdon 22
Peterson Erwin carp Marks h Winnebago 2310
Peterson Eva C cashier Cudahy h Jenifer 1314
Peterson Fay A (wf Alma) app Metz h E Wash av 418
Peterson George baker Nyborg h Rogers 410
Peterson George G (wf Ruby) emp F W E Wks h E Mifflin 2409
Peterson George J (wf Matie M) lab water wks h E Dayton 1233
Peterson George M (wf Violet) stereotyper Dem h W Wilson 416
Peterson George O teams C & D h Talmadge 2225
Peterson Gertrude A h S Blair o 15
Peterson Gertrude T h E Wash av 2225
Peterson Gina J steno H & M h E Wash av 2d fl 514
Peterson Gulick (wf Johanna) cabinet mkr 211 h E Wash av 2225
Peterson Hannah B clk 26 W Mifflin h N Bassett 2d flat 219
Peterson Hannah C maid Sterling pl 419
Peterson Hans K (wf Nora L) lab G M Co h Williamson 1342
Peterson Harriett G cashier Y W C A cafeteria h N Pinckney fl S 202

BURTWORTH WILTON RUGS Excel in Quality, Style and Finish— BURDICK & MURRAY CO.

MAUTZ BROS. DECORATORS, PICTURE FRAMERS
116 N. Carroll, 118 State St., Phone 1217

Peterson Hobert emp N W Ry h E Wash av 2225
Peterson Irvin (wf Anna) carp h Corry o 2421
Peterson Iva H clk Drs Sheldon h S Blair o 15
Peterson Iver dredge deck hand h Williamson (1521) 1517
Peterson Iver (wf Ingeborg E) polisher F & J h E Dayton 1313
Peterson James lather h State 419
Peterson John plumber Metz h N Hancock 23
Peterson John app Jos Anderson h E Wash av 2225
Peterson John exp mess W F Exp Co h N Bassett o 11
Peterson John (wf Helena) gen'l contr Wis Constr Co h Lorch 426
Peterson John (wf Mabel C) bkbdr Dem h E Johnson 2d fl 742
Peterson John A travs h Spaight o 1251
Peterson Lawrence (wf Nicolena) ngt watch court house h N Bassett 2d fl 219
Peterson Lawrence A del clk Scheler Bros h N Bassett 2d fl 219
Peterson Malina (wid Peter) h W Doty o 553
Peterson Martha (wid Andrew) h Spaight o 1251
Peterson Martin (wf Jessie M) emp M K L Co h Center av 707
Peterson Martin J carp h Univ av 1329
Peterson Minnie (wid Volmar) h Williamson 844
Peterson Olaf P emp F W E Wks h Winnebago 1907
Peterson Parker E app F & J h E Dayton 1313
Peterson Perry O macht G M Co h Spaight o 1251
Peterson Peter (wf Karen) carp contr 742 h E Johnson 742
Peterson Peter O (wf Bertina) carp h Helena 1716
Peterson Peter Olaus (wf Bertha) emp M P Co h Russell (411) 1935
Peterson Rebecca stu h Helena 1716
Peterson Roy N (wf Olive L) musician Orpheum h E Wilson 117
Peterson Ruby maid h W Gilman 121
Peterson Sidney baker h Russell (411) 1935
Peterson Sophia cook Langdon 28
Peterson Theodore M (wf Lulu B) rural carrier No 1 h W Doty 3d fl 508
Peterson William G ptr Seiler h S Blair o 15
Peterson William G (wf Mary) mldr S W F Co h E Wash av 2049
Peterson William H (wf Mary W) instr U W h Arlington pl 1941
Peterson William L clk E E Parker Co h Williamson 1342
Petherick E Richard (wf Mary A) U S court crier h E Johnson o 516
Petherick William J ret prt h W Johnson 1118
Petran Margaret C steno Science hall h W Johnson 927
Petrie William E (wf Mary C) travs h E Gorham 9
Petry William stu h Williamson 1510
Pettit George J (wf Anna) blks Kanouse h Williamson 1514
Pevian Dora Mrs h E Johnson 318
Pezutto Vincenzo lab h N Murray 10
Pfahler Albert emp bagg room N W Ry h W Dayton 602
Pfahler Albert F (wf Catherine) condr St P Ry h W Dayton 602
Pfanku Vern steno h W Main 418

PIPER BROS. Are Carload Buyers of Staple Groceries. You get the Benefit

Portland Cement CONKLIN & SONS CO. Office: 24 E. Mifflin. Yards: 102 Linden 212 S. Baldwin. 641-645 W. Main Brick

Pfankuchen Johanna maid 952 E Gorham h S Henry 20
Pfankuchen Sophia ret missionary h S Henry 20
Pfister Christopher (79) died Nov 5, 1913
Pfister Edward L h Sherman av 1234
Pfister George J emp M K L Co h Dunning 2136
Pfister John ret farmer h Sherman av 1234
Pfister Julius J (51) died Feb 14, 1913
Pfister Louis J h Dunning 2136
Pfister Louise (wid Julius J) h N Franklin 15
Pfister Robert chauffeur Forward Oil Co h N Franklin 15
Pfund Anna h Vilas 1705
Pfund Carl F (wf Irma H) emp Gen'l Purification Co h Madison 2025
Pfund Herman (wf Anna) lawyer h Vilas 1705
Phalen Edward (wf Nellie A) mldr G M Co h North 306
Phalen Thomas N (wf Dora) macht G M Co h Williamson 1049
Pharo Clarence H (wf Clara) steam fitting contr h W Dayton 1221
Pharo Perry P (wf Mary M) teams Conklin h S Mills 406
Phelan James E (wf Mabel) brkpr h S Franklin 24
Phelps Walton B clk N Y store h W Gilman 11
Phi Alpha Delta Albert Thoman treas George Cleary stew h Langdon 271
Phi Delta Phi State 703
Phi Delta Theta Charles Pollock treas James A Vincent stew N Lake 620
Phi Gamma Delta John Porter treas N Henry 521
Phi Kappa Psi Frank Bellows treas State 811
Phi Kappa Sigma Charles Klotz treas Geo Macnish stew Langdon 619
Phillips Albert D stu h W Johnson 1102
Phillips Allison J (wf Mary B) del clk W F & Co Ex h E Wash av o 506
Phillips Bessie H teacher h W Johnson 1102
Phillips Cassius C sta engr h E Mifflin 311
Phillips Ellen (wid James) h West Lawn av 1925
Phillips Frederick L (wf Louisa) ret h W Wilson 433
Phillips George F (wf Viola) firem N W Ry h Williamson 1416
Phillips Henry A (wf Emma E) ret farmer h Jefferson 1909
Phillips Hugo W (wf Alma P) emp B S S Co h (S M) Pond 406
Phillips James D prof U W h West Lawn av 1925
Phillips Margaret J (wid David E) h W Johnson 1102
Phillips Mary emp B S S Co h Marion o 212
Phillips Ralph C travs h Jefferson 1909
Phillips Robert A drafts Claude & Starck h Jefferson 1909
Philumalee David J (93) died Nov 16, 1913
Philumalee David J (wf Elizabeth) mason h N Charter 133
Philumalee Harvey A (wf Josephine) teams h Allen 110
Philumalee John h N Charter 133
Philumalee Sarah C (wid David J) h Allen 110
Philumalee William I (wf Minnie) teams h Proudfit 109

SOUVENIR Spoons and Forks at GAMM'S

FOR SALE New and Second Hand Billiard and Pool Tables at . . . CRONIN'S

Philumalee see Felmlee
Phinney Earl C (wf Amelia) agt (S M) N W Ry h (S M) Lakeside 228
Phinney Leonard (wf Hattie) condr N W Ry h Winnebago 2160
Phinney Neal emp wholesale house h Winnebago 2160
Phinney Roy prt h Winnebago 2160

PHOTOART HOUSE

William J Meuer mgr State 212

PHOTO SHOP

Wm McKillop propr State o 521
Pi Beta Phi Mrs Flynn chaperone Langdon 233
Piazza Vincenzo plasterer G Bischoff h Regent 826
Pickard Almina kindergarten teacher Lapham school h S Henry 316
Pickarts Lucian J (wf Jessie V) travs h N Park 429
Pickarts Mary h N Park 429
Pickford Henry W (wf Ella A) adv mgr Dem h S Mills 201
Pickford Roswell travs T S M Co h S Mills 201
Pickhardt Gustave mgr Janesville & Madison Traction Co h S Carroll 22
Picus Bessie emp W T Co h Emerald 913
Picus Frank (wf Rosie) junk dealer h Emerald 913
Picus Max emp B S S Co h Emerald 913
Pieh Adolph teams h (S M) Oregon 930
Pieh Carl carp h (S M) Pond 402
Pieh Carrie Mrs h (S M) Pond 402
Pieh George emp B S S Co h (S M) Pond 402

PIEH JOHN F

(wf Emma H) Indian Mound Sand Pit h (S M) Oregon 930
Pierce Anna C asst to princ Brayton and Wash schools h W Gorham 113
Pierce George M (wf Caroline S) miller h 148 W Gilman N Henry 501
Pierce Hattie (wid John) h Williamson 1438
Pierce Mary E (59) died Sept 13, 1911
Pierce Maurice C stu h N Henry 501
Pierce Mollie h Williamson 1438
Pierce Samuel porter N W Ry h Williamson 1438
Pierce Samuel (wf Mary F) emp N W Ry h Williamson 1438
Pierce see Pearce, Pearse, Peirce
Pierenkemper Edward W ngt engr Capital Hotel h King 212
Pierson Annabel h Univ av 2103
Pierson George M (wf Louise) ret ptr h Spring 1317
Pierson Vena May asst Dr Tarnutzer h Spring 1317
Pierson see Pearson
Pierstorff George B (wf Elsie) macht h W Johnson 808
Pietenpol William B asst U W h Jefferson 1609
Pietsch August carp B & B h Williamson 852
Pietzsch Walter O (wf Mary F) ch clk bu labor stat h E Johnson 139

OFFICE SUPPLIES PARSONS Printing & Stationery Co

MILK will please you and the baby
ZILISCH PURE MILK CO. PHONE 979

Pike Elizabeth W solicitor h W Wash av 220
Pike James E drafts R W Harris h N Hamilton 219
Pike Oscar G (wf Ethel M) travs h S Henry 203
Pilato Elia (wf Frances) lab h W Wash av 747
Piles Gust emp frt house N W Ry h E Mifflin 1001
Pilkington Alice M cashier N W Ry cafe h N Broom 8
Pinckney apartments N Pinckney 204
Pinfold William (wf Ada) auto livery 16 E Doty h N Franklin 136
Pinkerton Harriet L Mrs h Erin 920
Pinkerton Milo B accountant ext div U W h Erin 920
Pinneo Frank K travs M P Co h E Johnson 1049
Pioneer building Monona av 105
Pioneer Store John E Blum propr dry goods men's furnishings shoes Atwood av 619
Piper Alfred A [Piper Bros] h N Mills 313
Piper Bessie A stu h Conklin pl 722

PIPER BROS

[Charles E, Samuel A, Howard D, Alfred A] wholesale and retail grocers N Pinckney 31
Piper Charles E (wf Anna F) [Piper Bros] h Univ av 3d fl 606
Piper David N (wf Augusta L) ret farmer h N Mills 313
Piper Helen E stu h Huntington ct 302
Piper Homer A stu h Huntington ct 302
Piper Howard D (wf Clara J) [Piper Bros] h N Murray 403
Piper Kate L (wid Frank) h Conklin pl 722
Piper Margaret A teacher h Conklin pl 722
Piper Raymond F stu h Conklin pl 722
Piper Rena stu h Conklin pl 722
Piper Samuel A (wf Louise) [Piper Bros] h W Wilson 145
Piper William (wf Mary Uretta) clk Piper Bros h Huntington ct 302
Pitman Annie M asst prof U W h N Henry 414
Pitman Eleanor F drsmkr h Erin 1025
Pitman Eugenia S (wid William G) h N Henry 414
Pitman Frank J (wf Margaret A) carp h Keyes av 1910
Pitman George W (wf Lydia) ret carp h Erin 1025
Pitman Jennie M drafts h N Henry 414
Pitman Marshall A carp h Erin 1025
Pittinger Edward M stu h N Park 3d fl n 415
Pittinger Lois K (wid John) h N Park 3d fl n 415
Pizzo Antonio h W Dayton 536
Pizzo Bosty emp A I C Co h W Dayton 536
Pizzo Ferdinando (wf Giovanna) scissor grinder 108 N Pinckney h W Dayton 536
Pizzo Joseph emp Woolworth h W Dayton 536
Pizzo Rosa h W Dayton 536

Ask Burch the Price Of Anything Electrical
120 S. Pinckney. Phone 1741

OLSON & VEERHUSEN CO. Mothers' Preference for CHILDREN'S OUTFITS

PLAENERT FERDINAND C

(wf Bertha) sand and gravel 1112 h (S M) Oregon 1112
Plaenert Margaret H h (S M) Oregon 1112
Plaenert Walter L stu h (S M) Oregon 1112
Plant Thomas E (wf Mabel C) salesm Oliver Plow Co h S Henry 313
Plantales Salvatore lab h S Frances o 21
Platt Herman (wf Elsie) macht G M Co h E Wash av 1911
Pledger Eva (wid Charles E) h (S M) Pond 502
Plein Margaret (wid Michael) h S Brooks 616
Plein Nicholas S bkbdr h S Brooks 616
Plein Veronica h S Brooks 616
Plendl Mary drsmkr 311 h Huntington ct 311
Plesca Antonio lab h Regent 820
Pleuss Anita stu h Jenifer 1229
Pleuss Herman D (wf Ottilia) travs h Jenifer 1229
Ploetz William R clk I H C h S Butler 141
Ploog Harry Joseph bkbdr Grimm h Drake 1024
Plumb Louisa M (wid Thomas D) h Madison 2009
Plumb William H gardener h Madison 2009
Plunkett William (wf Letitia P) clk Bond room Wash D C h W Wilson 446

PLYMOUTH CLOTHING CO, THE

Paul E Karberg propr clothiers E Main 23
Poccio Dominico (wf Geroloma Fabarda) lab h Clymer pl 613
Poehlmeier Bernhardt F (wf Carrie B) U S letter carrier h Jenifer 1203
Poehlmeier Florence (29) died Dec 11, 1912
Poehlmeier Frank emp P L Co h Williamson 920
Poenichen William E mgr Janesville Sand & Gravel Co h Jenifer 729
Poggemiller Arthur C lino opr Dem h Railroad 1918
Poggemiller Clarence stu h Railroad 1918
Poggemiller Christian F (wf Caroline W) emp F W E Wks h Railroad 1918
Poggemiller Mabel M steno G P & S Co h Railroad 1918
Pohle Helen L stu h W Wash av 434
Pohle Herman H (wf Helen) clk frt office St P Ry h W Wash av 434
Pohle Marguerite R stu h W Wash av 434
Pokorney Emily teacher Hawthorne school h Linden 323
Pokorney John emp M C Co h Linden 323
Pokorney John (wf Anna) travs h Linden 323
Pokorney Joseph lab h rear U S S Co factory
Pokorney Lydia A steno M G Eng Co h Linden 323
Polakoski Rose drsmkr h W Wash av 516
Police Patrol and Ambulance Barn S Webster 10, 12
Police Station Thomas Shaughnessy chief S Webster 14, 16
Polizzi Calogera lab h N Murray 8
Polk Alice F clk K & Co h (S M) Van Deusen 201

Wisconsin Music Co. 20 North Carroll Street Mason & Hamlin Pianos

TRUNKS **WEHRMANN'S** TELEPHONE 666

Polk Edward W (wf Gertrude F) [Nelson & Polk] h E Johnson 3d fl 601
Polk Julia E cashier B & M Co h (S M) Van Deusen 201
Polk Wilhelmina A missionary h (S M) Van Deusen 201
Polk William A (wf Augusta H) ret h (S M) Van Deusen 201
Polk William J mailing clk P O h E Dayton 29
Pollack Charles (wf Anna L R) pressman Cantwell h Elizabeth 1209
Pollack Frederick A (wf Johanna B) ptr G M Co h E Johnson 1325
Pollack Helen D bkpr W U T Co h E Johnson 1325
Pollack Samuel (wf Jessie) mason h Mound 610
Pollack see Pollock
Pollard Winifred E emp 3F ldy h N Hamilton 321
Polley Earl A teacher h N Lake 301
Polley Flosse I E clk Coll Agr h N Lake 301
Polley Grace I music teacher h N Lake 301
Polley Hiram E (wf Clara D) real estate h N Lake 301
Pollock Bruce sugar chemist U S S Co h Oakridge av 506
Pollock Charles treas Phi Delta Theta h N Lake 620
Pollock James "Scotty" blks h N Henry 220
Pollock Jessie L (wid Charles B) forelady seed dept Olds h Oakridge av 506
Pollock Margaret E emp LaFollette's h E Johnson 1325
Pollow Emma W asst bkpr A Metz h N Butler 24
Pollow Frank condr S W Ry h Marquette 2215
Polovic Joe (wf Annie) lab h S Baldwin 201
Polovic Mike lab h S Baldwin 201
Polzin Arthur F (wf Elanore M) mldr Kupfer h Spaight o 1319
Pomarnke August W (wf Elizabeth) clk Am Ex Co h E Johnson 2d fl 645
Pomeroy Arnold N macht N W Ry h Elmside blvd 1919
Pomeroy Ellen L drsmkr h Elmside blvd 1919
Pomeroy Ethel M clk h W Main 502
Pomeroy Frank (wf Eva) barber h W Main 502
Pomeroy Oscar h W Main 502
Pomeroy Oscar (66) died August 3, 1913
Pomeroy Oscar C (wf Olive L) miller h Elmside blvd 1919
Pomeroy Rilla drsmkr h Elmside blvd 1919
Pomeroy William J (wf Anna) motorm S W Ry h Buena Vista 1308
Pomranz Elsie emp P L Co h S Brearly 410
Pond Lee T clk and steno capitol h N Lake 620
Ponti Giovanni (wf Christina) mason h Chandler 1316
Ponti Giuseppe (wf Maria) mason h S Frances 18
Ponti Natale lab G M Co h W Gilman o 433
Poole DeWitt C Lieut Col U S A ret summer res Maple Bluff h E Johnson 21
Poole Tillie asst clk Capital Hotel h King 206-12
Poor Commissioner see Commissioner of Needy

SIGNO, 5c Geo. Wiese, ...Manufacturer

SAVINGS LOAN & TRUST CO PAYS 4 PER CENT on Time Certificates.

Poor Wilbur H mgr Loose-Wiles Biscuit Co h E Wash av 501
Poore Leon B (wf Helen M) trav pass agt Penn Lines 126 S Pinckney h N Hamilton 211
Pope Alonzo J (wf Margaret) emp Conklin h W Main o 315
Pope Henry C (wf Dorothy) emp F W E Wks h E Johnson 853
Pope Henry H del clk M L Nelson h E Johnson 853
Pope Martha J steno M G & E Co h W Wilson o 436
Pope R Claude emp G M Co h Rutledge 1353
Pope Rudolph office clk G M Co h E Johnson 853
Pope Wilhelmina H stu h E Johnson 853
Pope William H meat cutter Schulz h E Johnson 853
Poppie Helen drsmkr h Oregon o 1002
Poppie Mary (wid Henry) h Oregon o 1002
Poppie Mary A emp W T Co h E Wilson 1229
Porch John S coppersmith G M Co h S Baldwin 221
Porch William F (wf Fennie) forem copper shop S-M Co h Williamson 1403
Poris George restaurant 810 h Williamson 905
Port Benjamin J emp I H Co h S Hancock 130
Porter Anna E Mrs emp Keeley h S Henry 120
Porter John treas Phi Gamma Delta h N Henry 521
Porter La Fayette (wf Elva) ret farmer h State 3d fl 223
Porter Lew F (wf Carolyn H) secy capitol comm of Wis architect h R F D 3
Porter Myrtle (wid Herman) h E Gorham 2d fl 1045
Porter Orville B (wf Dora F) bus mgr Kennedy Dairy Co h N Murray 206
Porter William emp F W E Wks h N Baldwin 9
Posinak William del clk Sinagub & Sinaiko h Mound 810
Post Adolph L emp W T Co h E Mifflin 624
Post Beulah C stu h E Mifflin 206
Post Charles (wf Genevieve J) carp h Grant 813
Post Charlotte L h E Mifflin 206
Post Edward M (wf Caroline) cobbler h W Johnson 616½
Post George L (wf Elizabeth B) [Schultz & Post] h E Mifflin 624
Post George S (wf Minnie M) secy state prt bd h Huntington ct 307
Post John L (wf Lillian F) photo opr Ford's h W Mifflin 519
Post Lawrence ret h N Fairchild 15
Post Lemuel M (wf Sarah) mechanician U W h Univ av 1809
Post Lucius I (wf Anna M) jan Engr bldg U W h N Warren 440
Post Marilla I drsmkr h Jenifer 1133
Post Mary Ann (71) died Dec 29, 1911

POST OFFICE

W A Devine P M
Hours— 7 a m to 9 p m
Money order and registry dept 7 a m to 9 p m
Legal holiday closed at 12 m

SHORE ACRES, the Ideal Home Site on LAKE MONONA STONDALL-TOFTOY COMPANY Owners

GORDON HOSIERY Have the Quality well dressed Woman seek BURDICK & MURRAY CO.

Sub-stations—No 1, 901 Univ av; No 2, 1054 Williamson; No 3, 401 Atwood av; No 4, 234 Lakeside; No 5, 1726 Monroe; No 6, 630 W Wash av; No 7, 902 E Johnson; main office E Mifflin 4
Post office inspector J P Walker E Mifflin 3d fl 4
Post Walter G (wf Edith) teams Conklin h W Gilman 438
Post William elev opr h Jenifer 1133

POSTAL SAVINGS UNITED STATES BANK

hours 8:30 a m to 5 p m E Mifflin 4

POSTAL TELEGRAPH-CABLE CO

Charles P O'Brien mgr Sunday hours 8 a m to 10 p m Monona av 108
Pott August W (wf Mary A) proofreader Sta Prt Bd h W Dayton 419
Pott Emil B stu h W Dayton 419
Pott Herman stu h W Dayton 419
Pott Mary h W Dayton 419
Pott Robert macht U W h W Dayton 419
Pott see Potts
Potter Carrie Mrs (26) died Aug 18, 1911
Potter Frank lino opr Journal h E Gorham 1128
Potter Geo F asst U W h R F D 7
Potter George T macht G M Co h E Gorham 1128
Potter Harry L (wf Susie May) mgr Valvoline Oil Co h E Wilson 107
Potter Ida M bkpr Woolworth h E Gorham 1128
Potter Thomas H (wf Bertha) macht G M Co h E Gorham 1128
Potter William L app G M Co h E Gorham 1128
Potts Alfred F (wf May B) lawyer h N Frances 2d fl n 412
Potts Deborah stu h N Frances 2d fl n 412
Potts Eda L (wid Frank) h N Hamilton fl B 222
Potts John car forem St P Ry h W Main 435
Potts Marian E indexer statutes h N Hamilton fl B 222
Potts see Pott
Pound Hugh (wf Ida B) ret travs h N Henry 504
Povich Joseph lab W F & M Co h S Blair 212½
Powell Charles H asst secy Madison bd commerce h N Henry 521
Powell Cora emp F W E Wks h E Mifflin 1317
Powell Frank E (wf Margaret E) ret h W Mifflin 511
Powell James W (wf Carrie) porter h E Mifflin 625

POWELL & MALONE

[Thomas H Powell, Wallace C Malone] grocers State 434
Powell Thomas H [Powell & Malone] h W Mifflin 511
Powell Walter treas stew Kappa Phi Gamma h Langdon 211
Power Clarence H (wf Katherine) travs J I Case h E Johnson 745
Power Jeffery A stu h Milwaukee
Power Jeffrey J (wf Catherine J) vacuum cleaners 647 E Wilson h Milwaukee
Power Michael (wf Julia) teams h Williamson 906

LOG CABIN USE SPENCER'S 607-09 UNIVERSITY AVE. BREAD

CHIPPEWA Be on the safe side—always drink spring water—the purest known. Ask your doctor. Piper Bros. sell it WATER

Power Montgomery J gravel contr h Milwaukee
Power Thomas F h Milwaukee
Powers Andrew J asst W Powers h W Wilson 324
Powers Ellen Mrs (59) died Feb 1, 1914
Powers James P (wf Catherine) bricklayer h E Wilson 1305
Powers Marie Marjory trimmer K-G h E Johnson 11
Powers Maurice Red Star Yeast agt h W Wilson 324
Powers Patrick J patrolman h W Doty 120
Powers Rhea bkpr Ester Oyster Co h E Johnson 1051
Powers William ret h W Wilson 324

POWERS WILLIAM M

(wf Catherine M) undertaker 32 N Fairchild h N Butler 16
Praedel Edward J mgr Geo Kraft & Co h N Butler 17
Prahl Gustav A secy Photoart House h W Dayton 535
Pratt Alfred G ngt clk Trumpf h Emerald 1021
Pratt Frank T (wf Belle) real estate 7 h N Henry 7
Pratt James W (wf Alice D) condr St P Ry h W Dayton 714
Pratt Ruth A (wid John G) h Emerald 1021
Pratt Velmer D teacher Hawthorne school h E Wash av o 2303
Pravda John (wf Mary) emp U S S Co h W Main 719
Pregler Catharine G bkpr J Feldman h Church ct 1114
Pregler George (wf Magdaline) ret h Church ct 1114
Pregler George H (wf Olive C) mech Schoelkopf h S Mills 3
Pregler Martin (wf Louise) macht Statz h S Mills 39
Prehn Emilie D emp J Gallagher Co h W Wilson 515
Prehn Helen housekpr h W Wash av o 453
Prehn John emp F & J h Williamson 1222
Preiss Christina (wid John) h W Wilson 504
Prendergast Catherine h Jenifer 843
Prendergast Catherine (wid Peter) h Jenifer 843
Prendergast Charles (43) died Aug 18, 1912
Prendergast James J v-pres mgr M C Co h Jenifer 843
Prendergast Mary E h Jenifer 843
Prendergast Thomas F (wf Anna N) secy M C Co h Spaight 1051
Prentiss Pearce (wf Mary K) travs h West Lawn av 2220
Presber Elsie stu h Beacon 1101
Presber Hedwig Mrs h Beacon 1101
Presber Herman E clk Bk of Wis h R F D 4

PRESBYTERIAN CHRIST CHURCH

Rev Geo E Hunt pastor Wis av 124

PRESBYTERIAN, ST PAUL CHURCH (GERMAN)

Rev Henry J Noeding pastor S Webster 15
Prescott Lillian B (18) died Jan 17, 1912
Prescott Norman A (wf Mary B) mech h Frances ct (2) 602
Presizo Samuele emp B S S Co h N Murray 20

PICTURE FRAMES MAUTZ BROTHERS

EYES Have them tested now! By our expert optician W. BALLINGER at GAMM'S

Pressentin Carl ret watchmkr h E Main 606
Pressentin Carl F col Dem h N Paterson 425
Pressentin Charles (wf Marie) trustee mgr Geo B Burrows est h N Paterson 425
Pressentin Kurt F prt Dem h E Main 606
Pressentin Marie L teacher h N Paterson 425
Pressentin Olga C app G Kraft h N Paterson 425
Presto Giacomo Francesco lab h S Lake 3d fl 114
Preuss Bertha H teacher M H S h Univ av 935
Preuss Charles (35) died Jan 5, 1914
Prey Julia M dom h E Gorham 29
Price Alice Mrs h W Mifflin o 404
Price Charles H (wf Sophia) macht G M Co h Williamson 1335½
Price Charles W (wf Zaidee) Ind Comm h Sterling pl 419
Price Elizabeth P steno Knipprath h Williamson 935
Price George (87) died Sept 10, 1913
Price John R (wf Ruth E) asst prof U W h Chadbourne av 1818
Price Roscoe stu 4C h S Hancock 130
Price Sarah Effie (wid Charles) h N Warren 426
Priebe John W macht G M Co h N Baldwin 301
Priebe Oscar A (wf Mabel) macht Wheeler h N Paterson 413
Prien Bernard H (wf Paulina) forem P-M L Co h W Wash av 541
Prien John C (wf Francisca) [alderman] pass and ticket agent St P Ry 644 W Wash av h S Hancock 144
Prien Leslie J asst teller Merchants and Savings Bk h W Wash av 541
Prien see Prehn
Priest Andrew J (wf Margaret M) plaster contr h Marquette 2125
Priest Clinton clk h S Webster 7
Priestly Catherine J (wid Thomas) h W Gilman 21
Priestly Mary W clk adj genl office h W Gilman 21
Prieve John W (wf Gertrude) teams Conklin h N Blair 3d fl 116
Prieve Ernest h Drake (1309) 1321
Prieve William life saver Britt Park h Drake (1309) 1321
Prieve William F teams Conklin h N Blair 3d fl 116
Primm Roy L asst U W h W Dayton o 1113

PRINCE LAWRENCE H

(wf Katherine) phys and surg suite 207, 105 State h N Wester 15
Prince Robert E (wf Florence) emp F P L h N Pinckney fl J 204
Prindiville James B (wf Agnes E) drayman h Jenifer 2d fl 1148
Prindiville James E (wf Katherine) teams F & J h S Few 414
Prindiville Grace h S Few 414
Prindiville William E (wf Marie) cost clk M K L Co h Jenifer 1154
Prindle F Irene lino opr Dem h W Wash av 220

PRINT SHOP, THE

Erwin H Koch propr and mgr W Gorhom 3d fl 324
Pritchard Arthur C (wf Lillian L) lab Blake h E Wilson 1047

BUILDING MATERIAL CONKLIN & SONS CO. Office: 24 E. Mifflin. Yards: 102 Linden 212 South Baldwin 641-645 West Main

VISITING CARDS Printed or Engraved PARSONS Printing and Stationery Company

Pritchard Frederick J emp U S Dept of Agric h N Bassett 14
Pritchard Richard engr St P Ry h S Bassett 117
Probate Court Dane County A G Zimmerman judge W Main 207

PROCTOR JOHN C
(wf Emma L J) ins H S High Court of Wis Independent Order of Foresters, Secy Provident Loan and Building Association r 6 Marston bldg 2d fl 17 W Main h E Gorham 739
Proctor John W v-pres Madison Gasoline Engine Co h E Gorham 739
Proctor May F (wid Frederick D) h N Brooks o 217
Proctor Roy H stu h N Brooks o 217
Prohibition Journal The Taynton & Dean editors and pubs E Main u 201
Prohibition, State Central, Committee J B Smith chairman, A B Taynton secy E Main u 201
Prokosch Edward (wf Mathilda) asst prof U W h Edgewood av 1155
Promer Jacob lab h W Main o 122
Prottenger Ella Grace Mrs boarding h W Main o 122
Prottenger Leroy h W Main o 122
Proud Bridget (wid Melville J) h W Dayton o 1210
Proud Hazel steno Prof Dudgeon h Garfield 902
Proudfit A E (wf Clara L) pres 1st Nat Bk 1 N Pinckney h W Wash av 113
Proudfit Frank F h W Wash av 113
Prouty Homer E (wf Amanda) propr Goodyear Shoe Repairing Co 209 h State 3d fl 210
Provident Loan and Building Association J C Proctor secy r 6 Marston bldg W Main 2d fl 17
Prowt Mary J (wid William) h N Orchard 121
Prscha Petar lab Carey h W Main 719
Prucha Edward J teacher W H S stu h N Park 214
Prudential Life Ins Co R C Stephenson dist supt 3d fl r 310-12 State 108
Prusca Giuseppe lab h S Lake 3

PRYOR CHARLES L
(wf Carena) propr Rathskeller u 29 E Main h N Butler 149
Pschorr Mary (wid Frank) h W Johnson 533
Psi Upsilon Lake Lawn ct 216
Puccio Giuseppe (wf Maria L) lab h Milton 713
Puccio Matteo lab h Milton o 713
Puccio Paolo (wf Teresia C) teams h S Lake 8
Puccio Tomaso emp B S S Co h Milton 8
Pudor Elizabeth W stu h Wis av 504
Pudor Elizabeth W (wid Christian C) h Wis av 504
Puetz Mathias J (wf Adrienna A) prt Blied h W Dayton 2d fl 1216
Pugh Aileen C stu h Chandler 1511
Pugh Arthur (wf Sophia N) bkpr State Treas h E Johnson 11
Pugh Erwin E bkpr Comm Nat Bk h S Carroll 113

BERNARD BUILDER OF BEST BOATS 624 East Gorham Street Telephone No. 373

HURLEY "Four and Six" Portable Vacuum Cleaners
NEWEST AND BEST
Electrical Supply Co.— L. W. BURCH — 120 S. Pinckney

Pugh Fenwick stu h Chandler 1511
Pugh Geraldine M stu h Chandler 1511
Pugh Grace stu h E Johnson 11
Pugh Harrie L (wf Mary A) travs h Chandler 1511
Pullara Antonio (wf Felicite) lab h S Murray 30
Pullara Gaspari city lab h Milton 708
Pullara Giochino cobbler h Milton 708
Pulling Howard E instr U W h E Gilman 28
Puls Arthur F milkman h Oak
Puls Charles J (wf Katherine) gardener h Oak
Puls Emma nurse h W Wash av 224
Pulscher Louise emp Y C L Co h S Blair 21
Pulver Harry E instr U W h Iota ct r 203 145
Pulvermacher Elizabeth maid N Murray 422
Pulvermacher Ella dom N Blair 318
Pulvermacher Frances maid W Gorham 141
Pulvermacher Marcella dom E Gorham 648
Pulvermacher Olive dom N Pinckney 513
Punch Margaret h Center av 713
Pupak John (38) died July 30, 1913
Pupak Jonas emp Mitchell h Maple av 1816
Purcell Elizabeth C emp St Mary's Hosp h S Brooks 722

PURCELL & FARLEY

[J M Purcell, J N Farley] grocers W Mifflin 301
Purcell Florence M h E Wash av 302
Purcell Frank (wf Jessie J) engr N W Ry h N Hamilton 207
Purcell Frederick L bkpr Cap City Bk h W Wash av o 348

PURCELL HARRY E

(wf Susan M) physician and surgeon 2d fl 27 E Main h E Wash av 302
Purcell Henrietta (wid James H) h S Broom 21
Purcell James H (43) died Mch 27, 1912
Purcell James H (wf Anna C) policeman Monona Pk h W Main 537
Purcell John V clk Excelsior Shoe Store h W Wash av o 348
Purcell Joseph M (wf Anna L) [Purcell & Farley] h W Mifflin 424
Purcell Katherine P h E Wash av 302
Purcell Kathryn R steno Proctor h W Wash av o 348
Purcell Margaret Mrs (62) died July 14, 1912
Purcell Margaret Mrs (75) died Nov 1, 1912
Purcell Margaret R lino opr Dem h W Wilson 324
Purcell Mary E stu h S Broom 21
Purcell Mary L clk h W Main 537
Purcell Nell M h S Broom 21
Purcell Pierce J piano tuner 20 N Carroll h E Wash av 302
Purcell Raymond lab h W Main 537
Purcell Ruth J bkpr Simpson Garment Co h S Broom 21
Purcell Sybil E lino opr Dem h W Wilson 316

ICE CREAM will please you; it's delicious
ZILISCH PURE MILK CO. PH. 979

BABY Won't be Half so Hard to Bring up if you have a Talking Machine at Home **WISCONSIN MUISC COMPANY, Madison**

Purcell Thomas C (wf Frances) ret h Regent 2218
Purcell William R lab h W Main 537
Purin Charles M (wf Hedwig) asst prof U W h Monroe 1609
Purtell Edna Maie h Spaight 1008
Purtell Jessie M h Spaight 1008
Purtell Thomas M (wf Ida M) h Spaight 1008
Purvis Joseph (wf Bessie M) mgr Mad Genl Hosp h W Wash av 1004
Purvis Muriel P stu h W Wash av 1004
Purvis Sarah (wid John) h Atwood av 342
Purvis William (wf Nettie) lab h Atwood av 342
Putnam Clark M (wf Grace R) secy Guardian Life Ins Co h E Gorham 2d fl 608
Putnam May teacher h State 617
Putnam Robert H (wf Dorothy C) patrolman h E Mifflin 201
Putnam Ruth Mrs h State 617
Putnam William H (wf Mary E) secy treas M K L Co h N Webster 25
Pylko Ferdinand (wf Olga) tailor h State 3d fl 225
Pyncheon Bertha E h S Butler 147
Pyre Amelia F lib asst U W lib h R F D 5
Pyre James F A (wf Marcia M) assoc prof U W h Monroe 2006
Pyre Russell B asst to mgng editor LaFollette's h S Brearly 606

Q

Quackenbush Samuel (wf Marguerite) travs h E Johnson o 324
Quade Henry (wf Edna) lab F & J h E Dayton 1320
Quaife Milo M secy Historical Society h State 803
Quale Christine maid (S M) Lakeside 323
Quale Ida R h E Mifflin 515
Quale Maltida steno W A P Morris h E Mifflin 515
Quale Nels A (wf Martha J) mail messenger h E Mifflin 515
Quale Norman M stu h E Mifflin 515
Quale Samuel K (wf Emily A) [Julius Heick & Co] h E Johnson 1141
Quale Stephen J emp A Cohn & Co h E Wilson 631
Qualey Jennie B steno Parker Educ Co h Jenifer 1040
Qualey Reidar N (wf Ingrid G) jan atty gen'l h Jenifer 1040
Qualley Alma H clk Simpson Garment Co h W Main 339
Qualley Louella E drsmkr B & M Co h W Johnson 3d fl 452
Quam Anna clk h W Johnson 619
Quam Hans I (wf Caroline) jan bd control h W Gorham 3d fl 427
Quam Mary (wid Peter L) h W Johnson 619
Quam Morris L emp F W E Wks h W Johnson 619
Quam Nels (wf Nettie M) mldr G M Co h Dunning 1810
Quammen Edward ret clothier h E Gorham 619
Quammen Gustave Adolf driv Am Ex Co h E Main 9
Quan Arthur W (wf Blanche L) pharmac h N Orchard 409

OLSON & VEERHUSEN CO. The Store with a Purpose To Deserve YOUR PATRONAGE

GEO. WIESE Makes the... "JULIUS CAESAR"

Quan John J (wf Caroline O) emp St P Ry h Univ av 1410
Quan-Scherer Orchestra [Arthur W Quan, J J Scherer] N Broom 308

QUANN MICHAEL J KUJWA
(wf Julia) forem Henry Vilas Pk h W Wash av 1404
Quartuccio Antonio lab M G & E Co h N Murray o 12
Quartuccio Giovanni (wf Rosaria C) lab h N Murray 10
Quartuccio Giuseppe (wf Providenza B) city lab h N Murray 10
Quartuccio Nicolo lab h N Murray 10
Quast Esther h Williamson 1212
Quast Frederick J (wf Bertha A) bricklayer h Williamson 1212
Quast Leo macht F & J h E Johnson 1353
Quast Richard [Gregerson & Quast] h Williamson 1212
Quast William app F & J h E Johnson 1353
Quast William H (wf Emma M) ptr F & J h E Johnson 1353
Quentmeyer Adeline C clk Piper Bros h E Wash av 2311
Quentmeyer Albert W (wf Lucinda) condr S W Ry h (G P) Mills R F D 2
Quentmeyer Katherine (wid Henry W) h E Wash av 2311
Quick Robert O prt Dem h W Gilman 235
Quigley Margaret A cook h N Murray 313
Quigley Mary A dom h N Murray 313
Quilty Michael J (wf Margaret) clk Castle & Doyle h E Main 322
Quinlan Bernard W core mkr G M Co h Sherman av 1626
Quinlan Edward switchm N W Ry h Proudfit 140
Quinlan Helena Mrs h Sherman av 1626
Quinlan James emp B S S Co h Sherman av 1626
Quinlan Martin mldr h Winnebago 2140
Quinlan Timothy B (wf Hattie H) switchm N W Ry h Proudfit 140
Quinn Clara h W Dayton 724
Quinn Frank T [alderman] h N Hancock 133
Quinn George M (wf Hattie) travs M C Co h N Hancock 133
Quinn Hannah (wid John C) h W Gilman 454
Quinn Jerrold W (wf Mary R) [Humane agent] optomerist o 31 N Pinckney h State 1st fl 303
Quinn Lucile R stu h W Johnson 515
Quinn Margaret Nora (45) died Dec 24, 1912

QUINN NICHOLAS
(wf Rose) gen'l contr h W Johnson 515
Quinn Thomas W (wf Ella) street contr h S Mills 423
Quinn William J sexton Calvery Cemetery h W Dayton 724
Quintrell Josiah carp F & J h Atwood av (364) 306
Quirk Emma E (wid William F) teacher Doty school h Adams 2112
Quirk Thomas F marble cutter Schlimgen h N Fairlhild 24
Quisling Andrea (wid Andreas) h N Paterson o 421
Quisling Alex stu h N Paterson o 421

Everything in Leather Goods WEHRMANN'S 116 King St. Phone 666

CONSERVATIVE INVESTMENTS Yielding 5½ and 6% may be Purchased from STONDALL-TOFTOY CO., 21 W. Main Street

R

RAAB ARTHUR F

news depot 226 King h E Wilson 117
Rabus Rudolph W (wf Dorothy) emp N W Ry h Williamson 1105
Race George A brakm h W Wash av 756
Raddatz William G Rev (wf Ida) pastor Immanuel Evangelical church h E Mifflin 220
Radelet John B carp J J Kessenich h W Dayton 1205
Radier Joseph (wf Mary) emp N W Ry h E Wilson 625
Radis Frank W emp N W Ry h N Hancock 116
Radis Lena h N Hancock 116
Radke August (77) died November 9, 1912
Radke Christ (wf Louise) emp U W h W Main 407
Radke Elmer emp U W h N Main 407
Radke Etta stu h W Main 407
Racinisch George F (wf Katherine) pickle works h Sherman av R F D 1
Raetzmann Hilda M teacher M H S h Conklin pl 710
Raffel Anton C (wf Elizabeth) forem bdry Dem h W Wash av 445
Raffel Clarence J app plumber h W Wash av 445
Raffel Katherine J clk B & M Co h W Gilman 413
Raffel Martha emp M S ldy h W Dayton 1030
Raffel Mary T h W Gilman 413
Raffel Theresa h W Wash av 445
Rafferty Thomas F emp bagg dept N W Ry h N Livingston 305
Rajcevic Lazo lab h S Baldwin 201
Rake Hattie emp R F Co h Williamson 1319
Rakshit Hamendra K stu h State 803
Raleigh Medora Mrs h Kendall av 1811
Ramer Arthur Mrs emp 3F h N Franklin 8
Ramnas Kruger tailor O & V h W Doty 412½
Ramondo Antonio city lab h Regent 826
Ramondo Salvatore (wf Vincenza T) city lab h Regent 826
Ramsay Eleanor stu h S Mills 302
Ramsay Isabelle h S Mills 302
Ramsay James B (wf Grace C) treas and mgr French Battery & Carbon Co h S Mills 302
Ramsay Land Co r 257 E Wash av 119
Ramsay Mary h S Mills 302
Ramsay Wayne (79) died Sept 29, 1913
Ramsdale Homer (wf Jessie M) ngt macht Dem h S Henry 127
Ramsdale Maria (wid Zacharias) h W Main 421
Ramsdale William J barber E Kretlow h S Henry 127
Ramsdell Bailey E teacher M H S h Langdon 721
Ramsdell Herbert F musician h E Dayton 118

START A SAVINGS ACCOUNT WITH THE SAVINGS LOAN & TRUST CO

TIP-TOP THE BEST MADE BREAD
SPENCER Telephone 1875

Ramsey Andrew P wf Jennie) carp h Merry 206
Ramsey Violet Mrs h Ohio av 2225
Ramsey Luven B macht M K L Co h Merry 206
Ramsey Mabel C del clk W U T Co h Merry 206
Ramslie Christian emp A C M Co h Williamson 1120
Ramthun August (wf Margaret) ret hotel keeper h E Wilson o 516
Randall apartments Breese Terrace 124
Randall Burnett (wf Mamie) condr St P Ry h W Mifflin o 551
Randall Frank (wf Edna) macht h W Doty 315
Randall Camp Memorial Park foot W Dayton
Randall Tenth Ward public school N Spooner 10
Randazzo Nunzio (wf Gutana) lab h W Wash av 748
Randolph Mabel h Lathrop 2d fl 320
Randolph Mary Antoinett (83) died June 11, 1913
Randolph William (wf Theodosia M) rep Cen Life h Lathrop 2d fl 320
Rank Frank J wire chief W U T Co h N Hancock 120
Rank Frederick (wf Elizabeth) city lab h N Broom 214
Rank Joseph F emp G W & B Co h N Broom 214
Rank Louis C (wf Matilda A) barber Joachim h W Doty 2d fl 401
Rank Paul E (wf Matilda) pressm h N Murray o 318
Rank Rudolph J clk Grinde h N Broom 214
Rank see Renk
Rannenberg Julia (wid Herman) h N Henry 119
Rannenberg Susan A h N Henry 119
Ranoivitz Louis (wf Rose) fruit dealer h S Park 211
Ranseen Clarence E pub manual training teacher h N Mills 218
Ransli Hans (wf Martha) tailor h Willard av 612
Ransom Howard G (wf Marie J) firem St P Ry h N Brooks 3d fl 204
Rapp Emma Mrs (38) died June 30, 1912
Rapp Frank W teams h Spring 1117
Rapp John W (wf Helen) teams h W Gilman 2d fl 407
Raquise Frank lab Grady h E Doty 123
Rashford John E (wf Emma M) macht G M Co h Williamson 1125
Rasmussen Adelbert E (wf Marie) jan U W h Rutledge 2d fl 1226
Rasmussen Alta steno French Battery h E Dayton o 1332
Rasmussen Arthur W (wf Olive E) prt Cantwell h E Dayton 1332
Rasmussen Carrie H maid Irving h N Murray 435
Rasmussen Christian lab U W h Oakridge av 601
Rasmussen Christian (82) died March 25, 1913
Rasmussen Clara Marie (26) died Dec 30, 1912
Rasmussen Dora H (wid Emil) h Langdon 717
Rasmussen Edith B clk med adv U W h Langdon 717
Rasmussen I May h State 702
Rasmussen James (wf Sophia) macht S T M Co h E Dayton o 1332
Rasmussen Karine J steno L F Collins Co h E Gorham 1012
Rasmussen Maren (wid Christian) h State 702
Rasmussen Thora (wid Abel) h N Franklin 153

BON TON CORSETS The "Corsets de luxe" of America
BURDICK & MURRAY CO.

ARTISTIC INTERIOR FINISHING **MAUTZ BROS.** 118 State Street 116 N. Carroll St. Telephone 1217

Ratchford Christina emp P L Co h W Wash av 754
Ratcliff Horace H (wf Blanch U) treas and gen'l mgr Averbeck h W Gorham 10
Rathbun Alfred T (wf Loretta) lab G M Co h E Dayton 1423
Rathbun Almyra J (wid Theodore F) h W Main 344
Rathbun Robert T (wf Ida) condr St P Ry h W Wash 535
Rathbun Rose A app Journal h W Main 344
Ratti Gino sculptor h N Hancock 9
Rattle Jesse C (wf Ida E) patrolman h Emerald 916
Rattle John emp city h Emerald 916
Rau Ida C bkpr B & M Co h N Pinckney 201
Raube William C stu h N Orchard 215
Rautenkranz Otto (wf Bertha) ins h Sherman av 1212
Ravenel Mazyck P (wf Adele P) prof U W h Sterling pl 419
Rawson McKendree J (wf Sarah) clk adj gen'l h N Hamilton 115

RAY ARCHIBALD L

(wf Lena) real estate commercial opportunities 411 h N Murray 411
Ray Charles F (wf Beatrice H) draym h Marquette 2121
Ray Florence stu h N Murray 411
Ray John M stu h N Murray 411
Ray Myron T stu h N Murray 411
Ray Ruby E H (wid George) teacher Longfellow school h Drake (1213) 1209
Ray Stephen P (wf Annie E) emp Consumer's h Monroe 2421
Ray Viola emp Waltzinger h Marquette 2121
Raymond Blanch Mrs vegetable cook Elks h Dixon 2221
Raymond Cora maid h S Brearly 512
Raymond Elmer E (wf Carrie) condr S W Ry h Dixon 2132
Rayne Frederick W bkpr Doyon & Rayne h N Butler 110
Rayne George T (wf Annie B) secy The Doyon & Rayne Lumber Co 638 W Mifflin h N Butler 110
Rayne Lucy h N Butler 110
Rayne Mary Elizabeth h N Butler 110
Read Benjamin K (wf Viola A) instr U W h E Johnson 405
Read James B (wf Elvira A) instr U W h E Johnson 319
Reagles Bufort (wf Bessie) emp M M C Co h Bernard ct 202

REAMER CHARLES E

(wf Georgia) propr Charlie's Lunch Room 425 State h W Dayton 1028
Reamer John W (wf Hattie D) cook 510 E Wilson h N Blair 108
Reark Leah pupil nurse h (S M) Sanitarium
Reber Hugh J stu h N Frances 630
Reber Louis E (wf Helen J) dean ext div h N Frances 630
Reber Louis E jr stu h N Frances 630
Recker Amelia (wid Herman) maid N Carroll 304
Rector Agnes (wid Martin F) h W Johnson 911

Marigold Butterine Costs one half as much as the best creamery butter. The only kind that's just as good. **PIPER BROS.** sell tons of it.

COAL CONKLIN & SONS CO. WOOD
24 EAST MIFFLIN STREET

Red Triangles N Lake 609
Redders Henry F teams U W h Farm pl 434
Redel Robert A (wf Menga) macht G M Co h S Brearly 416
Reed Adelaide H (wid Horatio) h N Charter 426
Reed Andrew W (wf Delilah) macht Rumely h Williamson 801
Reed Benjamin K gen'l supt Valecia Cond Milk Co h E Johnson 405
Reed Charles D (wf Nellie M) station master N W Ry h S Livingston 409
Reed Clifford lab h Milton 1008
Reed Esther M Mrs (82) died July 18, 1913
Reed Frank D (wf Sadie S) [Bagley & Reed] h Spaight 1208
Reed Frank O (wf Helen P) asst prof U W h Jefferson 1910
Reed Grace Kimball Mrs (66) died June 23, 1911
Reed Henry N (wf M Amelia) blks St P Ry h W Main 525
Reed Horace C steno h Monona av 210
Reed Ira A (wf Helen) firem Central M F D h W Gilman 440
Reed Jesse H stu h N Charter 426
Reed M Amelia Mrs veg cook Trumpf h W Main 525
Reed Remedy Co (branch) Wm F Tannhauser mgr W Gilman 414
Reed William LeRoy (wf Rose R) firem St P Ry h N Paterson 115
Reed see Reid
Reese Cleve (wf Jewell) jan h N Henry u 406-8
Reese Elmer J (wf Catherine) emp G W & B h Mound 1111
Reese Henry S (wf Bertha) teams Conklin h N Hancock 115
Reese John P brakm N W Ry h Riverside Drive 411
Reese Lucie (wid Christian) h Mound 1111
Reese Martha housekpr Williamson 731
Reese Milo E (wf Lydia) packer G W & B h Mound 1111
Reese J Oliver (wf Clara M) clk h Rusk 2026
Reese Vivian clk Thuringer h Rusk 2026
Reeves Harvey G (wf Mary A) teams h N Blair 106
Referee in bankruptcy Henry M Lewis r 17 E Mifflin 2d fl 4
Regan Alice S instr piano U W h S Hamilton 321
Regan Anne H h S Hamilton 321
Regan Bartholomew F (74) died Dec 6, 1912
Regan building E Main 15
Regan Frances Amy steno Guardian Life h N Butler 123
Regan Frank C (wf Sophia M) clk distrib Gas Co h W Wash av o 334
Regan Harley brakm St P Ry h S Mills 613
Regan John A dentist 2d fl 23 E Main h W Wash av 318
Regan John C (wf Mary H) teller Bank of Wis h N Hancock 121
Regan June E h W Wash av 318
Regan Katherine P teacher M H S h N Butler 123
Regan Lilian A asst secy Wis Life Ins Co h N Butler 123
Regan Mary A (wid Patrick) h W Wash av 318
Regan Mary E (wid Bartholomew F) h N Butler 123
Regan Mary Eleanor graduate nurse h N Butler 123

CHIME Should chime in harmony. Ours do and we have a large variety. Hall, colonial and alarm clocks—GAMM CLOCKS

BILLIARD Cronin can save you money on all SUPPLIES

Regan Paul D clk Shafer-Pierce Co h W Wash av 318
Regan Thomas ret plumber h S Hamilton 321
Reget Joseph C (wf Louise) brkpr h Monroe 1615
Register of Deeds Dane County Julius G Kroken W Main 207
Rehbaum Karl F watchmkr Lamboley h N Butler 141
Reich Gustave macht S-M Co h Jenifer 1307
Reichardt Matilda housekpr h Atwood av 735
Reichel Herman A (wf Elizabeth K) forem press dept Cantwell h E Gorham 1037
Reichel Louise M steno G M Co h E Gorham 1037
Reichert Christian F Rev (wf Jane) pastor Evangelical Association h Jenifer 1044
Reichert Christian F jr h Jenifer 1044
Reichert Clara F milliner mkr Coyne h Jenifer 1044
Reichert Edward E stu h Jenifer 1044
Reichert Emma E saleslady W-D h Jenifer 1044
Reichert Lorena C princ Longfellow school h Jenifer 1044
Reichert Rose B teacher h Jenifer 1044
Reicht Gustave macht S-M Co h Jenifer 1307
Reid John (wf Mary) stone cutter S & K h Seymour 712
Reid Joseph B sales engr G M Co h E Gorham 752

REIERSON CARL RICHARD

(wf Selena) photographer 3d fl 23 S Pinckney h W Doty 338

REIERSON JOHN H

(wf Emma) plasterer contr 24 h S Blair o 24
Reierson Thomas plasterer h S Blair o 24
Reif Carl W clk U W clothes shop h W Dayton 1214
Reif Herman P h W Dayton 1214
Reif Nicholas (wf Mary) meter inspr water dept h W Johnson 1204
Reif Walter J (wf Sara) real estate h W Dayton 1214
Reiger John G (wf Elizabeth L) meat cutter h Mills R F D 2
Reightmeyer John (wf Matilda) barn forem Consumer's h Crandall 624
Reigle Dorothy drsmkr h E Wash o 116
Reigle Florena E Mrs h Regent 1605
Reigle George W (64) died March 19, 1913
Reigle Grace A reporter Dem h Regent 1605
Reigle John W (wf Mollie A) carp h Baltzell 653
Reigle Minnie I (wid George W) h N Pinckney 312
Reilly Bernard D (wf Margaret) well driller Haak h E Dayton 910
Reilly Nicholas emp Wm Haak h E Dayton 910
Reilly Thomas emp U S S Co h E Dayton 910
Reilly Thomas W engr highway comm h N Lake 315
Reilly see Riley
Reimann Amelia E (wid Ernest) h Univ av o 716
Reimann Elsie A steno faculty U W h Univ av o 716
Reimer Carrie (wid John) h E Johnson 3d fl 413

HANDIEST PRINTING OFFICE IN THE CITY
PARSONS PRINTING AND STATIONERY CO.

BUTTER-MILK will please you; it's healthy
ZILISCH PURE MILK CO. PH 979

Reimer Fred (wf Anna) emp D C Co h Maple av 2012
Reindahl Amund K ret farmer h E Wilson 106
Reindahl Thilda copyist register of deeds office h R F D 2
Reindl John J (wf Emma A) h W Mifflin 226
Reindl Stephen N travs T S Morris Co h E Wash av 3d fl 514
Reineke Walter W porter Pryor h S Paterson 5
Reinel Charles E (wf Gina) asst mgr Rumely P Co h E Wilson 137
Reinen Nellie C saleslady B & M Co h W Johnson 3d fl 452
Reiner Alfred O (wf Lena) lab C H Wiese h Fair Oaks av 2115
Reiner Arthur (wf Caroline) teams h Elmside blvd 2011
Reiner Charles W real estate r 22 3d fl 25 N Pinckney h N Brooks 220
Reiner Elizabeth Mrs (87) died Sept 1, 1911
Reiner Gladys h N Brooks 220
Reiner Henry (wf Fannie) teams h E Johnson 1116
Reiner Hulda E (wid John J) h N Brooks 220
Reiner John J (wf Matilda) lab U S S Co h Elmside blvd 1717
Reiner Minnie (wid John) h E Main 518
Reiner Olga E h N Brooks 220
Reinert William brklyr h N Butler 108
Reinfried Clarence E [Mueller & Reinfried] h W Wash av 122
Reinhard Eugene R (31) died Jan 7, 1914
Reinhardt Joseph A stu h Breese Terrace 2d fl 124
Reinhardt Mahtilde (wid) h Breese Terrace 2d fl 124
Reinhart Wilbur C (wf Margaret) chef Lawrence h W Dayton 717
Reinhold Helen dom N Lake 438
Reinhold Richard T secy A G Schmedeman h Univ av 502
Reinhold Wilhelmina (wid Richard) h Univ av 502
Reinholtz Augusta dom Harvey Terrace 941
Reining Adam H (wf Alice) [Riesen & Reining] h Marion 205
Reinking Anita stu h N Park 435
Reinking Erna C lib asst U W lib h N Park 435
Reinking John J depy col int rev h N Park 435
Reinking Otto horticulturist h N Park 435
Reinsch Paul S (wf Alma M) prof U W h Wis av 423

REIS JOHN M
(wf Appollonia E) grocer 32 h N Bassett o 32
Reis Margaret (wid John) h N Bassett 30
Reis Marie T bkpr J M Reis h N Bassett 30
Reis Nicholas M del clk J M Reis h N Bassett 30
Reiser Elizabeth stu h N Blount 211
Reiser Joseph H (wf Wilhelmina) travs h N Blount 211
Reiser Martha (wid Jacob) hair dressing manicure 2d fl 27 h N Pinckney 2d fl 27
Reiser Raymond J emp I H Co h N Blount 211
Reiser Robert stu h W Dayton 517
Reisner Frederick H (wf Mabel) clk A Erickson h S Mills 2d fl 520

HOUSE WIRING Done By Us is Approved BURCH Electrical Supply Co. Telephone 1741 120 S. Pinckney St.

OLSON & VEERHUSEN CO. EXCLUSIVE J. B. STETSON HAT STYLES

Reist Solomon H (wf Sylvia) ptr h Pickford 666
Reith Agnes (wid Ferdinand) h W Gorham 431
Rekersdres Henry stu h N Charter 438
Relihan Katharyn clk K & Co h Jenifer 1034

REMINGTON TYPEWRITER CO (AGENCY)

C N Kelley dist mgr r 305 Monona av 105
Remmel William P (wf Ida C) prt h S Bassett o 14
Rena Salvatore (wf Francesca C) wiper N W Ry h Regent 809
Renda Giorgio (51) died Sept 10, 1912
Renda Giuseppe (wf Vita) carp h N Murray 14
Renda Maria (wid Giorgio) h Regent 809
Renda Rafaelle (wf Francesca) lab h Milton 701
Rendle Burnette (wf May) brakm St P Ry h W Mifflin o 551
Rendle Hugo B (wf Mary) ptr h W Johnson 616
Rendom Bertha (wid Helleck) h N Blair 115
Rendom Gilman stage hand Orpheum h N Blair 115
Rendom Helen h N Blair 115
Rene Anna exp nurse h Jenifer 3d fl 1248
Rene Knute A carp contr h Jenifer 3d fl 1248
Rengstorff Edna Mrs h N Webster 103
Renk George N (wf Kathryn) carp contr 518 h W Mifflin 518
Renk Joseph N [Koellen & Renk] h W Mifflin 522
Renk see Rank
Rennebohn Fred city dairy and food insp r 217, 119 E Wash av h N Mills 207
Rennebohn Oscar mgr The Badger Pharmacy 1320 h Univ av 1320
Reno Charles porter h N Henry 315

RENTSCHLER FLORAL CO (INC)

226 State 139 W Johnson Williamson 1301

RENTSCHLER FREDERICK

(wf Henrietta K) pres and mgr Rentschler Floral Co h Jenifer 1304

RENTSCHLER GEORGE

(wf Sophia) supt sexton Forest Hill cemetery florist greenhouse opp cemetery h Highland av 10
Renz Margaret h W Gorham 414
Repcke Louise (wid Frederick) h Chandler 802
Replinger Hattie Mrs h W Dayton 816
Replinger Hattie E stu h W Dayton 816
Replinger Roy L stu h W Dayton 816
Replinger Wilbur R ins agt h W Dayton 816
Reque Andrew E lab h Jenifer 1452
Reque Bertha (wid Anfin) h S Hancock 142
Reque Gertrude emp B S S Co h S Hancock 142
Reque John travs h Spaight 929
Reque Ragnild (wid Eric) h Jenifer 1452

MUSICAL HOMES DEMAND GOOD MUSICAL INSTRUMENTS— Quality and Value are our Specialties . . . Wisconsin Music Co., 20 N. Carroll St.

WEHRMANN For Traveling Bags and SUIT CASES

Reque Rhode press feeder Dem h S Hancock 142
Reque Sanford chauffeur h S Hancock 142
Reque Severt A ret travs h Spaight 929
Reque Stark (wf Julia) clk Outlet h Jenifer o 1205
Reseland Hannah dom E Gilman 121
Reseland Ingeborg dom E Gilman 142
Rest-Harrow apartments Belle C Crowe propr S Brooks 114
Retelle Levi B (wf Elsie) steno R R comm h N Frances 3d fl 305
Reuss Albert lab h Crandall 666
Reuter Adelbert G (wf Veronica) meat market 728 h Univ av 726
Reuter August W boarding h W Gorham 426
Reuter Charles A (wf Emma) clk Piper h W Doty 523
Reuter Clara Mrs (60) died Sept 26, 1912
Reuter Edward J emp Heilmann h N Franklin 145
Reuter Jackson pres Madison Plow Co h E Johnson 1125
Reuter Joseph A (wf Marie) jan capitol h E Johnson 2458
Reuter Martha D h W Doty 523
Reuter Paul P (wf Maude) clk Piper h W Johnson 2d fl 508
Reyer Edward G clk R R comm h N Lake 4th fl 509
Reyer William C emp R R comm h N Lake 4th fl 509
Reynolds Benjamin W (wf Donna R) [Drew & Reynolds] h Univ av 1821
Reynolds Blanche stu h Erin 1207
Reynolds Carrie (wid Roger M S) h S Dickinson o 414
Reynolds Edward teams h E Wilson 1235
Reynolds Edward J (wf Elizabeth G) [Tenney, Tenney & Reynolds] h Orton ct 709
Reynolds Edward S (wf Tena T) drayman 616 h E Mifflin 616
Reynolds Florence (wid James B) h Erin 1207
Reynolds Florence E steno Bd of Reg of Nor schools h Erin 1207
Reynolds George H (wf Alvina) drayman h E Wilson 1235
Reynolds George W emp F & J h E Wilson 1235
Reynolds Henry M switchm N W Ry h Dunning 1803
Reynolds James A elec Nickles h Erin 1207
Reynolds James B (62) died Feb 23, 1913
Reynolds John F (wf Dora) ngt watch French Battery h E Gorham o 1130
Reynolds Joseph R car repairer N W Ry h Dunning 1803
Reynolds Josephine clk F & S h Linden 321
Reynolds Lawrence clk N Y Store h W Mifflin 215
Reynolds Lucile W dom sci teacher M H S h N Pinckney fl R 202
Reynolds Mary (wid Henry) h Dunning 1803
Reynolds Michael F brkpr h Williamson 1524
Reynolds Preston (wf Mabel) statis clk R R comm h N Webster 23
Reynolds Roger macht F & J h E Wilson 1235
Reynolds Roger M S (45) died May 15, 1913
Reynolds Thomas (wf Adelaide A) clk reg probate h Spaight 2d fl 931

SMOKE A Good Cigar the **JULIUS CAESAR**

SAVINGS LOAN & TRUST CO PAYS 4 PER CENT on Time Certificates.

Rhode A Richard (wf Ella M) agt Am Ex Co 9 E Main h Spaight 943
Rhodes Anita stu h N Hancock 30
Rhodes Chester W (wf Ada B) clk dept banking h E Johnson 15
Rhodes James A (wf Mabel L) forem cemetery h Univ av 2423
Rhodes Jesse E (wf Edith) florist G Rentschler h Highland av 211
Rhodes John J (wf Matilda J) emp D C Co h S Hancock 139
Rhodes Louis M (wf Margaret Mae) [Dresen & Rhodes] h N Hancock 30
Rhodes see Roads

RIBANSKY STEPHEN

(wf Josephine) ladies tailor flat 3, 124 h W Dayton flat 3 124
Rice Alfred H (wf Myrtle) teams Frederickson h E Main 1001
Rice Elmer A (wf Catherine) horseshoer Longfield h W Johnson 2d fl 409
Rice Ernest A (wf Anna C) macht F & J h Elmside blvd 1807
Rice Frederick C (wf Jennie D) jan U W h S Mills 504
Rice Homer E office boy F & J h E Main 1001
Rice Hugh M (wf Janette) teleg opr N W Ry depot h Jenifer 2d fl 1143
Rice John lab h W Gilman 407
Rice Lacinda W h Sterling pl 1st fl n 425
Rice Ole S lib clk supt pub instr h W Doty 406
Rice Ruth C stu h W Doty 406
Rice Samuel A (Katherine C) travs h W Mifflin o 408
Rice Scott (wf Grace) emp Kehoe h S Franklin 112
Rice Thomas T app macht h E Main 1001
Rich William H (wf Alice M) linem W T Co h Oakridge av o 506
Richards Anna dietitian M G H h Lathrop 132
Richards Clara A libr Washington D C h W Johnson 724
Richards Clarence emp F W E Wks h Spaight 1332
Richards Clarke A stu h W Johnson 724
Richards Clyde N emp F W E Wks h Spaight 1332
Richards Edith emp B S S Co h E Johnson 1135
Richards Edwin emp B S S Co h E Johnson 1135
Richards Frank E (48) died Aug 20, 1911
Richards Harriet (wid ____) h S Ingersoll 608
Richards Harry S (wf Mary C) dean col law U W h N Frances 640
Richards John S stu h N Orchard 202
Richards Laura (wid Griffith) h Lathrop 2d fl 132
Richards Laura J piano teacher h Lathrop 2d fl 132
Richards Lydia Mrs h N Carroll o 216
Richards Margaret (wid David E) h W Johnson 724
Richards Martha J (wid John) h N Orchard 202
Richardson Arthur L h N Warren 209
Richardson Elizabeth (wid Clark) h W Wash av o 519
Richardson Elizabeth H chaperone Y W C A h W Dayton 109
Richardson Florence emp P L Co h W Wash av o 519
Richardson John C gen repairer S W Ry h Marquette 2142

REAL ESTATE In all Parts of the City Owned and For Sale by . . . Stondall-Toftoy Co.

FOREST MILLS Fine Weave Underwear, Hand Finished
BURDICK & MURRAY COMPANY

Richardson Lemont H stu h r 306 Iota ct 145
Richardson Pearl teacher h W Wash av o 519
Richardson Ralph L (wf Mae F) lunch wagon 415 State, 605 E Wilson, 824, 1301 Univ av, 101 E Mifflin h Jenifer 745
Richardson William D asst to dir physical education U W h Iota ct r 404 145
Richart Caroline M graduate nurse h W Main 402
Richman Aaron (wf Marie) junk dealer 610 h Mound 610
Richman Harry emp Schoelkopf h Mound 610
Richman Louis L clk h Mound 610
Richman Moritz chauffeur h Mound 610
Richman Samuel B travs h Mound 610
Richmond Charlotte E teacher W H S h E Johnson 1315
Richmond Florence h W Johnson 530

RICHMOND, JACKMAN & SWANSEN

[Thomas C Richmond Ralph W Jackman Sam T Swansen] lawyers S Hamilton 2d fl 111
Richmond Katie A (wid Frank) h N Park 4th fl s 415
Richmond Susan h E Johnson 1315
Richmond Thomas C (wf Alice E) [Richmond, Jackman & Swansen] h (S M) Lakeside 323
Richter Deborah nurse h N Park 1st fl s 415
Richter Hugo opr W U T Co h S Carroll 310
Richter Oscar A emp R R comm h State 2d fl 519
Ricketts Lavinia (wid Benjamin) h E Gorham 810
Riddle Emma maid W Doty 125
Riddle George (wf Betsey) lab h W Johnson 614
Rideout William L (wf Frances R) pres Pantorium Co h S Orchard 515
Rider Benjamin F (wf Mary) cigar mfr 936 h W Wash av 936
Rider Dora (wid Frank R) h N Murray 216
Rider see Ryder
Ridgway Cedric h N Frances 505
Ridgway Grace G music teacher h N Frances 505
Ridgway Isaac A (wf Ella M) photographer r 16, 3d fl 17 W Main h N Frances 505
Riedel Natalie opr W T Co h E Main 2132
Rieder August (wf Ida S) asst supt G M Co [Carroll-Rieder Co] h E Wash av 1929
Rieder Frederick W (wf Mary T) teams h Clemons av 329
Rieder Henry J (wf Louise) ret farmer E Johnson 1119
Rieder John P (wf Etta M) dairyman h Knickerbocker 645
Rieder Vernon clk h E Wash av 1929
Riesen Christ (wf Mary) [Riesen & Reining] h State o 307

RIESEN & REINING

[Christ Riesen Adam Reining] saloon State 307
Rieser Ernst lab forem marble setters capitol h W Doty 403

BREAD Use SPENCER'S LOG CABIN

Do You Like "Home-Made" Things **PIPER BROS.** Pies, Doughnuts, Cakes and other things will please you

Rieser Louis (wf Eleanor) travs h W Dayton 517
Riesler Laura dom E Gilman 139
Rietberger Elizabeth Mrs h S First 206
Rietzke Matilda clk K & Co h N Hamilton 207
Rigby John (wf Wealtha E) propr Park Hotel h S Carroll 22
Riggi Domenico lab h Gwinnett ct (764) 734
Riggs Stanton S (wf Mary) teams Kupfer h S Blair 109
Riker William S travs h Elmside blvd 1919
Riley Anna A manicure h W Johnson 3d fl 504
Riley Anna R h W Dayton 625
Riley Bessie Johns Mrs checker Park Hotel h S Carroll 22
Riley Carl emp J Gallagher Co h N Bassett 202
Riley Charles E (wf Anna P) cable splicer M G & E Co h Buena Vista o 1225

RILEY CHARLES G

(wf Grace N) lawyer 2d fl 110 E Wash av h N Henry 2d fl n 619-21
Riley Charles J h N Bassett 202
Riley Edward F (wf Eliza C) secy and trust officer Savings Loan & Trust Co h Oakridge av 1146
Riley Frederick J (wf Benja H) bkpr Cochrane h State flat B 525
Riley Ferdinand W brakm St P Ry h W Dayton 723

RILEY GEORGE C

(wf Maude T) real estate No Wis land r 259-60 119 E Wash av h Oakridge av 1214
Riley George E (wf Frances) emp French Battery h E Main 1970
Riley George H (wf Marie) ptr G M Co h W Dayton 733
Riley Harold F clk 15 W Main h State flat B 525
Riley Ida (wid John) h Marquette 2212
Riley John R (wf Margaret R) jan state treas h S Mills 622
Riley Julia M typist F & J h Marquette 2212
Riley Martha K truant officer h State 716
Riley Michael (wf Anna E) city emp h W Dayton 625
Riley Miles C (wf Kathryn G) atty, secy governor's conference r 411-18 4th fl s wing capitol h Adams 1812
Riley Robert R (wf Emeline) teams Doran h N Lake 106
Riley Robert R Mrs emp P L Co h N Lake 106

RILEY & SON

[Timothy W William E] livery boarding E Doty 101-5
Riley Timothy W [Riley & Son] h Spaight 1044
Riley William ret h Division 2113
Riley William E (wf Anna M) [Riley & Son] h Spaight 1044
Riley William J (wf Mary A) tester F & J h E Main o 1968
Riley William P reg transf clk P O h E Dayton 15
Rilley John O (wf Mary) forem F W E Wks h E Johnson 1022
Rilley Ruth emp B S S Co h E Johnson 1022
Rilley see Reilly Riley

WHOLESALE MAUTZ BROS. 116 N. Carroll St. 118 State St. **PAINTS**

All the Newest Things in Libbey **CUT GLASS** You will find at . . . GAMM the JEWELER 3 W. Main St.

Rimsnider Adella P (wid Henry W) h N Bassett 310
Rimsnider Florence E cataloger leg ref libr h N Bassett 310
Rimsnider Harry E stu h N Bassett 310
Rinden Cordelia E emp Keeley h S Hancock 111
Rinden Frederick G (wf Elizabeth) G E tester F & J h Dunning 2130
Rinden Isaac emp B S S Co h S Hancock 111
Rinden Kittle T (wf Hansena) emp F & J h S Hancock 111
Rinder Arthur F (wf Katherine) carp h Division 2215
Rinder Christian F (wf Anna) ret merch h N Hamilton o 301
Rinder Edward C linem W T Co h N Hamilton o 301
Rinder Herbert G (wf Violet M) travs h W Main 402
Rinder Mathilda L clk adm bldg U W h N Hamilton o 301
Rinder Philip W (wf Emma) musician Grand h (G P) Miller av R F D 2
Rindy Herbert C (wf Catherine) teams Y C L Co h Jefferson 1626
Ring Alice D clk P P & S Co h Schley Pass 214
Ring Anna drsmkr h Williamson o 1343
Ring Carl A (wf Caroline) forem blks G M Co h Williams o 1343
Ring Hans Anderson (wf Eleanor) forem F & J h Jackson 2320
Ring Janet M (wid John E) h Langdon 772
Ring Jennie drsmkr h Williamson o 1343
Ring L B (Frances) Mrs chaperone Chi Omega N Henry 615
Ring Lawrence emp Economy Electric h Williamson o 1343
Ring Louis Anderson clk East End cloth store h Williamson o 1343
Ring William A emp Olds Seed Co h Williamson o 1343
Ring William J (wf Augusta) emp M P D Assoc h Schley Pass 214
Ringen Nels (wf Gertrude) jan Bellevue h E Wash av o 502
Rinker Frederick C instr U W h Langdon 762
Rinne Matthew (wf Kristina) tailor O & V Co h E Wash av 202
Riolo Rosario lab h Regent 825
Riphon Henry E (wf Marie) ret blks h Oakridge av 609
Ripp Elizabeth emp B S S Co h Marion 211
Ripp Eva M (wid Henry C) h W Main 544
Ripp Frank carp h S Bassett 20
Ripp Gerhardt (wf Margaret) carp h S Bassett 20
Ripp Henry C (--) died Mch 29, 1914
Ripp John M (wf Mary E) [Brader & Ripp] 201 E Wash av h W Gilman 219
Ripp Joseph P (wf Marie) clk O & V h W Mifflin o 527
Rippe Giuseppe lab M G & E Co h Mound 718
Risley Elsworth macht U S S Co h Atwood av 613
Risley Henry emp M K L Co h Atwood av 613
Risley Robert W osteopath suite 438-40-119 h E Wash av 119
Risser Edna C steno h W Wash av 503
Risser Irma L tailoress K N K Co h W Wash av 503
Risser Mary (wid Theodore D) h W Wash av 503
Risser Theron clk h W Wash av 503

CEMENT **CONKLIN & SONS CO.**
Office; 24 E. Mifflin St. Yards: 102 Linden St.
212 South Baldwin St. 641-645 W. Main Street

Everything for the Office . . . **PARSONS** Printing and Stationery Co.

Riter M Inez stu h N Pinckney flat O 202
Ritger Francis J order clk U W h N Hancock 22

RITTER AUTOMOBILE CO (INC)

H R Ritter secy treas and mgr State 245
Ritter Henry R secy mgr Ritter Auto Co h State 245
Ritter Phillip A stu h W Johnson 109
Rittinghaus Frederick W asst U W h Kendall av 1717
Roach Alice emp 3F h N Blount 108
Roach Elizabeth A maid Irving h E Johnson 318
Roach Isaac F Rev (wf Lydia) pastor 1st M E church h E Dayton 14
Roach James flagm N W Ry h S Baldwin 413
Roach Jane V (wid Albert H) h N Pinckney o 114
Roach Nora M h King 114
Roads Samuel H asst U W h W Johnson 541
Roark Raymond J instr U W h State 803
Robarte Albert P motorm S W Ry h Oakridge 1314
Robb Anna h S Mills 12
Robb Frances S clk K N K Co h N Hancock 124
Robb George teams h W Dayton 1315
Robb Margaret Mrs (59) died March 5, 1912
Robb Regina dom E Johnson 514
Robb William L (wf Frances) mldr G M Co h Jenifer 2d fl 1203
Robbins Clarence N (wf Lillian L) real estate 3d fl 15 W Main h W Wash av 326
Robbins Granvill h N Pinckney 114
Robbins James h Proudfit (221) 121
Roberts Anna h N Franklin 114
Roberts Carl H emp N C E L h E Johnson 2d fl 409
Roberts David C (wf Rosa C) cashier N W M Life h (S M) Lawrence 817
Roberts Dora W (wid Robt E) h N Brooks 2d fl 321
Roberts Frank L (wf Frances) lab h N Murray 427
Roberts Harlow P stu h N Brooks 2d fl 321
Roberts Lester W asst wire chief W T Co h E Johnson 2d fl 409
Roberts Lucy B (wid Robert C) h Univ av 725
Roberts Lucy G asst U W h N Frances 430
Roberts Lulu Mrs dom Ely pl 115
Roberts Malcolm B clk Am Ex Co h Univ av 725
Roberts Mary L charwoman capitol h W Johnson o 137
Roberts Pauline (wid Orrin W) h N Blair 13
Roberts Peter lab G M Co h N Hamilton 310
Roberts Roy A stu h N Lake 301
Roberts Samuel (wf Annie E) city forem W T Co h E Gorham 844
Robertson Albert emp Haak h E Mifflin 1229
Robertson Lena waitress Mrs E Hayes h Univ av o 708
Robertson Milo C (wf Agnes M) draym 608 h Center av 608
Robertson William H chef Lawrence h N Webster 19

BERNARD'S BOAT LIVERY Lake Mendota Telephone 373

ELECTRIC FIXTURES WE MAKE 'EM Cheaper Than Outside Electrical Supply Co. 120 S. Pinckney St. Phone 1741

Robertson William W (wf Isabelle) farmer h S Mills 124
Robinson Arthur H stu h Jefferson 2022
Robinson Bryan L h N Orchard 426
Robinson Eugene W macht G M Co h N Baldwin 17
Robinson Florence P chaperone Pi Beta Phi h Langdon 233
Robinson Inez E clk h E Wash av 520
Robinson Irvin E emp N W Ry h E Wash av 520
Robinson Joseph core mkr G M Co h S Baldwin 221
Robinson Lee E (wf May S) carp h N Baldwin 17
Robinson Lee H (wf Helen) waiter Park Grill h State 3d fl 235
Robinson Miriam J music teacher h Jefferson 2022
Robinson Moses (wf Dina) tailor 730 Williamson h Mound 3d fl 723
Robinson Norman (wf Kathaline) travs h S Hamilton apt E 121
Robinson Oliver porter Lutz h N Henry 313
Robinson Orrin L Rev (wf Myra C) state supt Congr Sunday sch and pub soc h Jefferson 2022
Robinson Phineas C (wf Anna) travs M C Co h Jenifer 743
Robinson R Merrill (wf Mildred) drafts Mead h W Mifflin 336
Robinson Achsah emp Dem bdry h W Johnson o 430
Robison Claude T (wf Blanche) firem N W Ry h W Dayton 407
Robison Ira jan Hist Lib h N Henry 311
Robison Phillip C (wf Clara D) emp C C C Co h W Johnson o 430
Robotka Frank asst U W h W Dayton 822
Robson Irving W jan Hist Libr h State 816
Robson John M stu h Vista Road 10
Robson Mae E (wid John H) h Vista Road 10
Robson Temp (wf Bertha) dredge hand h (S M) Van Deusen 223
Robson William W stu h Vista Road 10
Rocca Giovanni (wf Vittoria) mason h Marion 217
Rocca Rochele (wid Beneditto) h W Wash av 725
Rocca Valentino (wf Ursula S) lab h W Main 538
Rockford Katherine Mrs (51) died Dec 1, 1911

ROCKY MOUNTAIN TEA

Hollister Drug Co mfrs N Hamilton 107
Rodefeld August (wf Louise) h Dunning 2153
Rodefeld Frank C emp S W Ry h Dunning 2153
Rodefeld Julius A (wf Cornelia) clk Klueter Co h E Johnson o 736
Rodefeld Laura K clk H Klueter h E Johnson o 736
Rodefeld William A emp S W Ry h Dunning 2153
Rodefield Frederick W (wf Mary C) fierm water works h Rutledge 1216
Rodefield Louis H bkpr J Peper h Rutledge 1216
Roden August (wf Rose W) fruit grower h Adams 1620
Rodenfels Benjamin O (wf Bessie) forem B S S Co h E Johnson 842
Rodenschmidt Margaret cook Iota ct 150
Roder Esther stu h E Main 1936
Roder Henry G (wf Anna K) carp h E Main 1936

CREAM will please you; it's rich ZILISCH PURE MILK CO. PH. 979

CHILDREN Enjoy Practice with our Pianos. The Touch is Light, the Action Easy for Little Fingers, the Tone Beautiful. WISCONSIN MUSIC COMPANY, 20 N. CARROLL ST.

Roder John (wf Anna B) macht G M Co h W Dayton o 515
Rodermund Edith K steno R R comm capitol h W Gorham 433
Rodermund Lorena T millinery mkr h W Gorham 433
Rodermund Margaret h W Gorham 433

RODERMUND MATHIAS J

(wf Margaret) phys r 7-8 2d fl 8 S Carroll h W Gorham 433
Rodgers Thomas (wf Josephine) elect h S Orchard o 307
Rodgers William mgr 3F Ldry h N Hamilton 210
Rodick Joseph (wf Mary) lab N W Ry h E Wilson 625
Rodick Joseph mldr G M Co h Williamson 1310
Rodokovitch Red (22) died March 3d, 1913

RODOLF CHARLES F

(wf Charity B) dentist r 7-8 2d fl 29 W Main h E Gorham 943
Rodolf McKeriel stu h Iota ct 145
Rodriguez Sumner stu h W Dayton 927
Roe Frederick W (wf Lucy L) asst prof U W h E Gorham 3d fl 608
Roebuck John R (wf Margaret H) asst prof U W h Mound 1226
Roecker Charles forem Groves cig factory h E Main 609
Roecker William F (wf Sylvia) instr W H S h Bernard ct 204
Roedder Edwin C L C (wf Cordelia) assoc prof U W h Hoyt 1614
Roeder Theodore macht G M Co h E Dayton 1347
Roehl Charles (wf Winifred) emp Conklin h W Mifflin 554
Roeland Karen waitress S Baldwin 413
Roemer John H (wf Caroline H) member R R comm h King 212
Roemhild Charles W steno Y C L Co h S Carroll 310

ROESCH LEOPOLD F

(wf Julia) plumber 229 N Henry h Marion 212
Roesch William H (wf Carrie) ret butcher h W Gorham 421
Roese Alfred O (wf Basha) chf engr U S S Co h Sommers av 723
Roesena Henry emp B S S Co h Winnebago 2046
Rofmorvitz Louis (wf Rosie) peddler h S Park 211
Rogeberg Lars E (wf Andrea) tailor D M & S h N Blair 308
Rogers Alfred T [La Follette & Rogers] h E Johnson 1343
Rogers Alice Mrs h Proudfit 3d fl 124
Rogers Arthur M (wf Ada M) engr St P Ry h S Mills 105
Rogers Austin A (wf Jessie) emp I C Ry h W Johnson 542
Rogers Charles H (wf Mary A) sta engr city quarry h Hoven ct 1314
Rogers Clara (wid Benjamin) h S Park 620
Rogers Edna Cheyneweth Mrs (37) died June 27, 1911
Rogers Elmer T (wf Magdalena) barnman Conklin h N Hancock 419
Rogers Florence h S Park 620
Rogers Fred H (wf Edith M) bkpr Conklin h Elizabeth 1107
Rogers Frederick W rep I C S h Jenifer 1335
Rogers Guy A reporter h W Doty 633
Rogers J Stanley (wf Dorothy) macht G M Co h E Wash av 2049

HART SCHAFFNER & MARX CLOTHES
"EXCELLO" SHIRTS—"FOWNES" GLOVES—"STETSON HATS
OLSON & VEERHUSEN CO.
THE BEST CLOTHING AND FURNISHINGS

Ask for JULIUS CAESAR ALWAYS GOOD

Rogers Jeanette V steno F & J h N Warren 411
Rogers John (wf Martha M) mech N C M Co h E Johnson 1343
Rogers John H (wf Rachel) driver Cooley h N Warren 411
Rogers John L (wf Lucile E) clk h S Hancock 3d fl 110
Rogers Lavina (wid Lyman A) h W Doty 633
Rogers Lee W (wf Mary) weigher Stephens h Univ av o 2103
Rogers Lona h S Park 620
Rogers Mary A Mrs drsmkr h W Wash av 537
Rogers Merle h S Park 620
Rogers Murray John (wf Ellen) emp M G & E Co h E Gorham 906
Rogers Samuel N (wf Eliza S) carp Wingra o 522
Rogers Stanley (wf Dorothea) emp G M Co h E Wash av 2135
Rogers Victor E (wf Willie Jane) real estate salesm S-T Co h E Johnson 1343
Rogers Walter V (wf Jessie) engr St P Ry h W Dayton 1032
Rogers William A (wf Bertha B) barber Joachim h W Doty 450
Rogers see Rodgers
Rogg Hilda dom Rutledge 1242
Rogg Kornel (wf Frieda) mldr G M Co h S Few 302
Rogge Emma emp B S S Co h E Mifflin 1143
Rohde William M (wf Emma) mason h W Mifflin 451

ROHERTY JOHN N

(wf Lilias) gen'l contr 306 h Breese Terrace 306
Rohn Elizabeth cook h S Butler 136
Roland Ella M steno M W Tubbs h N Butler 136
Roland Frank J clk Simon Hotel h N Butler 136
Roland Mary (wid Frank) h N Butler 136
Roland May M steno M W Tubbs h N Butler 136
Rolff Carl F (wf Bessie) carp C Marks h Upham 2425
Rolfson Hellick (wf Anna) carp M P Co h E Wash av 2033
Rolin Sven (30) died Aug 15, 1911
Roll Elsie A pupil nurse Mound 925
Rollins Bruce del clk H Klueter h S Blair 9
Roloff Albert W (wf Dorothea) emp 621 Univ av h N Murray 421
Roloff Edna A h N Murray 421
Roloff Edward L (wf Emilie L) ret h N Lake 314
Roloff Herman marble setter capitol h S Butler 141
Rolsch Katherine (69) died Aug 9, 1913
Roman Frank lab h W Wash av o 746
Romanasky Katherine M steno R R comm h N Pinckney fl H 204
Romeis Elizabeth emp Grimm h W Doty 554
Romeis Joseph A (wf Lucy H) tailor 117 W Mifflin h Univ av 2d fl 502
Rommelfanger Amalie T h E Dayton 1305
Rommelfanger Annie J housekpr N Carroll 524
Rommelfanger Elizabeth stu h Spaight 1335
Rommelfanger Joseph barber Gaertner h Williamson 1502

Steamer Shawls and Auto Robes WEHRMANN'S 116 King St. Phone 666

FARM MORTGAGES Netting 5½% and 6% for Sale by the Stondall-Toftoy Co., 21 E. Main

Rommelfanger Mathias (wf Mary P) emp Gen'l Pur Co h Williamson 1427
Rommelfanger Nicholas (wf Anna) yardman C & D h Williamson 1502
Rommelfanger Peter (81) died Aug 24, 1912
Rommelfanger Peter P (wf Mary W) firem N W Ry h Spaight 1335
Rommelfanger Susan B cashier J G Hyland h E Dayton 1305
Rommelfanger Susanna (wid Peter) h E Dayton 1305
Ronset Alfred (wf Annette) [Edwards & Ronset] h S Pinckney 206
Rood Casper (wf Frieda) emp Conklin h E Johnson 830
Rood Hosea W (wf Elizabeth E) custodian G A R Memorial hall h S Mills 520
Rood Peter O (wf Margaret R) macht F & J h Oakridge av 414
Rood Theresa (wid Frank W) saleslady Simpson Co h E Gorham 704
Rooker Winifred F teacher Hawthorne school h E Wash av 2303
Rooney Daniel A (wf Nellie A) engr N W Ry h Spaight 1144
Rooney Emmett chf clk mail dept Thresherman h Spaight 1144
Rooney Forest H macht F W E Wks h Williamson 1420
Rooney Henry Richard ptr Mautz h N Blair 9
Rooney James E (53) died April 6, 1912
Rooney Katherine (wid James E) h Jenifer 909
Rooney Walter E mail clk Thresherman h Spaight 1144
Root Abigail exper nurse h S Mills 302
Root Blanche Mrs h W Dayton 3d fl 536
Root Mae Mrs milliner h E Main o 203
Root Winifred T (wf Anna) asst prof U W h Mendota ct 2d fl w 625
Rose Charles S (wf Harriet) h Merry 224
Rose Clarence tinsmith Drews h E Main 114
Rose Donald stu h Rutledge 1351
Rose Edward (39) died Nov 27, 1911
Rose Elizabeth J clk N Y Store h N Blair 215
Rose George W (wf Christine M) restaurant 316 h E Wilson 117
Rose J F & Co [J F, John A] Walk Over Boot Co W Main 15
Rose James h S Baldwin 413
Rose Jay F (wf Maude) [J F Rose & Co] h E Johnson 133
Rose John A [J F Rose & Co] h W Wilson 308
Rose John F clk G M Co h N Blair 215
Rose Josephine Mrs h Lakeland av 1007
Rose Milton E asst U W h N Frances 610
Rose Paul J stu h Lakeland av 1007
Rose Philip S (wf Belva) asst editor American Thresherman and Gas Review h Rutledge 1351
Rose Ralph G emp M G & E Co h N Blair 215
Rose William H (wf Esther) travs h Mendota ct 2d fl 627
Rosen August F (wf Elizabeth) [L W Rosen Heating Co] h N Hancock 8
Rosen Charles stu h N Bassett 14
Rosen Harry R asst U W h Lathrop 10

START A SAVINGS ACCOUNT WITH THE
SAVINGS LOAN & TRUST CO

TIP-TOP HAS QUALITY SPENCER 607-9 Univ. Ave. BREAD

Rosen Ida M emp Grimm bdry h Marion o 208
Rosen Johanna (wid August) h Marion o 208
Rosen L W Heating Co (Louis W, August F) steam vapor hot water heating E Doty 117
Rosen Louis W (wf Lena) [L W Rosen Heating Co] h N Bassett 14
Rosen Paul E (wf Ethel M) tailor Badger Co h W Dayton 1208
Rosen Philip watchmkr Nelson h Mound 721
Rosenberg Carl G (wf Mary E) ret farmer h Rutledge 1353
Rosenberg Edwin stu h Rutledge 1353
Rosenberg Elsie W D clk V M D Co h Rutledge 1353
Rosenberg Louis R carp h Rutledge 1353
Rosevere Herbert J (wf Frances) elect engr h Railroad o 1968
Rosien Frank H emp S W Ry Co h E Johnson 1311
Rosien George F (wf Minna) jan Biology bldg U W h N Frances 2d fl 319
Rosien William J (wf Nancie M) bkpr Fauerbach h Jenifer 1341
Rosier Walter emp E B Mach Co h E Wilson 647
Rosman Eugene C (wf Estella) emp Capital Fence Co h E Main 1639
Rosman Robert brakm St P Ry h W Main 525
Ross Bessie milliner h N Hamilton 210
Ross Edward A (wf Rosamund) prof U W h Chamberlain av (1941) 2003
Ross Frank H (wf Elizabeth M) emp S & K h W Wilson 624
Ross Frank J forem ptr W W Co h State 3d fl 210
Ross Gustav M (wf Anna) carp Conklin h Elizabeth o 1107
Ross Helen G steno Dairy dept U W h S Broom 111
Ross I Verne (wf Minnie) clk h Williamson o 1319
Ross Johanna (wid Thorvald) starcher Alford h W Main 650
Ross Leonard macht F & J h Elizabeth o 1107
Ross Lillian Anderson h W Main o 111
Ross Magnus bench wrkr G M Co h Elizabeth o 1107
Ross Rose (wid Ernest L) bkpr C C Culvert Co h State 2d fl 303
Ross Thomas J (wf Virginia E) travs h E Dayton 13
Ross William stu h State 524
Rossland Jessie maid E Wilson 416, 418
Rossmaessler Otto C (wf Bertha) jan capitol h Atwood av 220
Rosso Giorgio lab h S Frances 3d fl 21
Rosso Michele lab h Regent 815
Rosten Thor (wf Martha) tool mkr F W E Wks h Jenifer 1351
Roth Edward lab Sutter h W Doty 319
Roth Henry emp H B Co h W Gorham 320
Roth Joseph (wf Adeline) emp Fauerbach h E Mifflin 3d fl 1242
Roth Theresa dom h N Frances 636
Rothe Knut L (wf Julia) carp Luetscher h N Baldwin o 431
Rothnick Clara L milliner h Sherman av 1225

ROTHNICK ROBERT H
(wf Emma K) propr Malt House 1603 h Sherman av 1225

BURTWORTH WILTON RUGS Excel in Quality, Style and Finish— BURDICK & MURRAY CO.

ARTISTS' MAUTZ BROS. MATERIALS
116 N. Carroll 118 State

Rothschild Josephine (wid Morris) h W Dayton 109
Rothschild Matilda grad nurse h Jenifer 1311
Rott Richard A (wf Daisy) mech W W Co h Jenifer 912
Roump-Fish Alma B Mrs public steno and reporter r 3 2d fl 17 W Main h N Pinckney flat G 204
Rounds Alfred J macht Dem h Williamson 632
Rounds Archibald E (wf Bridget E) house mover h Williamson 632
Rounds Marjorie E clk Kraft Co h Williamson 632
Rouse Prince E asst U W h State 536
Routell Harry (wf Pearl) emp B S S Co h S Park o 105
Rowald Louise W dept mgr Valecia Cond Milk Co h W Wilson 321
Rowe Cyrus W (wf Emma) carp h W Mifflin 337
Rowe Doris C stu h W Mifflin 337
Rowe Estelle L steno h W Mifflin 337
Rowe John L W (wf Dina) mech Monona Dredge Co h E Dayton 1250
Rowe Joseph ret h E Mifflin 324
Rowe Luther L (wf Augusta H) h W Johnson 1309
Rowe Mattie M drsmkr h W Wilson 532
Rowe Mollie I clk leg ref lib capitol h E Dayton 1250
Rowe Morris H (wf Zura M) stu h N Charter 313
Rowe Raymond F bkpr C Nat'l bank h W Wash av o 453
Rowedell Herman W (wf Belva) prt Dem h N Franklin 2d fl 8
Rowedell Mary (79) died Sept 20, 1912
Rowin Archie emp A O White h E Wilson 1329
Rowin John F (wf Effie) tower opr N W Ry h E Wilson 1329
Rowin Leon R macht G M Co h E Wilson 1329
Rowin Wallace L (wf Martha) macht G M Co h N Sixth 205
Rowley Bertha Mrs h N Webster 115
Rowley Clarence A (wf Anna M) jan Chem Eng bldg h W Johnson 1122
Rowley John K salesm Rowley & Co h Oakland av 904
Rowley Lawrence M sales Schoelkopf h Oakland av 904
Rowley Leslie B (wf Eugenia B) [M S Rowley & Co] h Oakland av 904

ROWLEY M S & CO

[Lesley B Rowley] real estate E Main 2d fl 110
Rowley Raymond O (wf Anna M) h W Doty 3d fl 328
Royal Theatre Kester & Meier Atwood av 407
Royce Homer E brkpr Park h W Main 335
Roynaha Balso lab S T M Co h Atwood av 1433
Roys William B (wf Alma T) real estate r 22, 2d fl 22 N Carroll h E Gorham 524
Royston Charme clk Simpson h W Wash av 526

ROYSTON REUBEN T

plumber 1317 Univ av h W Wash av 526
Royston Richard C app plumb h W Wash av 526
Royston Thomas ret farmer h E Johnson 2d fl 639

BIG JO FLOUR is so good that it requires more than a car load a week to supply Madison wants. Ask for 'Big Jo'

BRICK CONKLIN & SONS CO. 24 East Mifflin Street TILE

Royston Thomas mason h W Wash av 526
Rubens Henry (wf Margaret) pitman St P Ry h N Warren 422
Rubens Mary C drsmkr 422 h N Warren 422
Rubin Charles stu h Iota ct r 106 145
Rubinow Sydney G (wf Ruth F) stu h N Pinckney flat N 202
Rubnitz Harry R (wf Goldie) [Berg & Rubnitz] h W Johnson 553
Ruby Esther maid W Gilman 144
Ruby Myrtle bkpr Listman Mill Co h S Baldwin 508
Rudd Frederick (wf Christine) travs Ellman h Drake 924
Rudderham John E athletic trainer U W h N Orchard 112
Ruddy Annie (wid Bernard) h W Dayton 1013
Rude Wilhelm mason h Center av 727
Rude William jr clk E Statz h Center av 727
Rudesill Thomas J (wf Hilda) propr Pastime Theatre 762 W Wash av clk S-M Co h Chandler 827
Ruebe August (wf Theresa) emp Kupfer h E Wilson 1221
Ruebe Frederick polisher G M Co h E Wilson 1221
Ruebe William lab h E Wilson 1221
Rueth George (wf Elizabeth M) mldr h Milwaukee
Ruff Leonard J Rev pastor German Methodist church h W Dayton 523
Ruff Stanley B bkpr Wm Owens h N Hamilton 210
Ruhoff Otto E (wf Alice S) secy N C E Laboratories h S Dickinson 705
Rukgaber Theresa V stu h Chadbourne av 2015
Rullhusen Charles A (wf Lueretia) emp N W Ry h N Lake 307
Rullmann Augusta J E tailoress h W Johnson 133
Rullmann Ida A tailoress h W Johnson 133
Rullmann Leo emp U S Customs N Y City h W Johnson 133

RUMELY PRODUCTS CO (INC)

A M Frish mgr farm power machinery Williamson 601-7

RUNDELL SIDNEY P

(wf Georgie B) men's furnishings 7 E Main h Rutledge 1049
Rundell Thomas brakm N W Ry h Williamson o 936
Runge Adolph E (wf Elizabeth) ins agt h N Murray 310
Runge Alma M teacher h N Murray 310
Runge Carl D helper St P Ry h S Bassett 110
Runge Eliza (54) died Dec 31, 1913
Runge Elsie teacher h N Murray 310
Runge Ernest ret h N Hancock 10
Runge Julius ret farmer h N Murray 311
Runge Lulu teacher h N Murray 310
Runge William (wf Anna) carp h S Bassett 110
Rungen Swen (wf Balatte) lab h N Henry o 121
Runkel Bertha A (wid John F) h N Frances 220
Runkel Edgar G clk R R comm h N Frances 220
Runkel Elgar E stu h N Frances 220
Rupp Anthony A (wf Margaret T) jan P O h W Doty 403

SHEFFIELD SILVERWARE Complete Line at GAMM'S

BILLIARD TABLES New and Second Hand See CRONIN

Rupp Elizabeth A asst Dr Fox h W Doty 403
Rupp George A window trimmer h W Doty 403
Rupp John D (wf Minnie) clk S & Co h W Dayton 821
Rupp Joseph A (wf Sarah E) [alderman] salesman Hub h Emerald 928
Rupp Louis P clk state treasury h N Henry 415
Rupp Mary T h W Doty 403
Rupp Regina M steno Dem h W Doty 403
Ruppert Bertha J h N Murray 419
Ruscio Paolo (wf Giuseppa D) lab M G & E Co h Milton 627
Rush James E instr U W h State 803
Russ Eleanor M dom h W Wilson 616
Russ Elizabeth P cook St Nicholas h W Wilson 616
Russ Valentine gardner h W Wilson 616
Russel John G del clk Haswell h Adams 1620
Russell Anna M Mrs (82) died April 19, 1913
Russell Burr emp B S S Co h E Dayton 1412
Russell Charles porter Hub h W Wash av 812
Russell George C (84) died Feb 7, 1912
Russell Harry L (wf H May) dean coll agric U W h U W Farm
Russell John W (wf Emily) brakm St P Ry h Drake (1309) 1321
Russelle Giuseppe lab h S Frances o 21
Russo Filippo lab h Gwinnett ct (776) 744
Russo Salvatore lab h Gwinnett ct (776) 744
Russos & Choles (Louis Russos Fost Choles) New York flower store W Mifflin 10
Russos John emp Louis Russos h W Wash av 352

RUSSOS LOUIS

(wf Fanny) [Russos & Choles] confectionery cut flowers 504 E Wilson 624 State h W Wash av 352
Rusten Conrad (wf Clara A) macht U S S Co h Maple av 1819
Ruston Clarence clk M S Co h N Franklin 124
Ruston Jennie clk M S Co h N Franklin 124
Rutishauser Albert chauffeur R F Co h Division 2203
Rutishauser Ellen stu h Division 2203
Rutishauser Irene clk Kraft Co h Division 2203
Rutishauser John K (wf Fredericka) teams h Division 2203
Rutishauser Mildred C emp laundry h Division 2203
Rutkowski E August ptr h W Main o 122
Rutle Christopher emp M P Co h Spaight 1331
Rutle Harry emp B S S Co h W Main 720
Rutlin Herbert condr S W Ry h Elmside blvd 2005
Rutlin Irving motorm S W Ry h E Wash av 315
Rutz August H (wf Anna) harnessmkr 609 Atwood av h Railroad o 1978
Ruud Nels B (wf Elizabeth) photogr Photo Art House h N Butler 411
Ruud Sigurd (wf Olga) macht G M Co h Division 2111
Ruxton Clarence stu h N Franklin 124

WEDDING INVITATIONS PARSONS Printing and Stationery Co.

MILK will please you and the baby
ZILISCH PURE MILK CO. PHONE 979

Ruxton Edward clk Olds h N Franklin 124
Ruxton Jean h N Franklin 124
Ruxton John (wf Anna) macht G M Co h N Franklin 124
Ruxton Lillian M steno M S Co h N Franklin 124
Ryan Abigail A clk Alford Bros h Winnebago 2119
Ryan Anna R (wid Thomas F) h W Johnson 927
Ryan Bridget Mrs (48) died April 26, 1913
Ryan Catherine Mrs (58) died March 17, 1912
Ryan Charles P plasterer h W Johnson 528
Ryan Edward P firem No 4 M F D h W Dayton 1327
Ryan Ethel h W Johnson 2d fl 526
Ryan Eunice stu h W Johnson 927
Ryan Francis C macht F W E Wks h Williamson 1015
Ryan Francis R app plasterer h W Johnson 528
Ryan Frank lab G Rentschler h Highland av 10
Ryan George macht St P Ry h N Murray 201
Ryan Helen h N Franklin 122
Ryan Hugh driver Kingston h E Main o 316
Ryan James h E Wash av 731
Ryan James (wf Nellie) floorm M M C Co h E Johnson o 814
Ryan James (wf Millie) lab h Clymer pl 615
Ryan Jerry D (wf Emma L) flagm St P Ry h W Main 647
Ryan John (wf Mary C) jan Cantwell h N Few 109
Ryan John F (wf Cecelia S) carp U S S Co h Sheridan (1323) 1327
Ryan John H (wf Mary A) salesm I H Co h W Johnson 1220
Ryan John T (wf Lena) city emp h Williamson 1505
Ryan Joseph P plasterer h W Johnson 528
Ryan Julia E (wid Philip) h W Johnson 528
Ryan Katherine bkpr E E Mills h Williamson 1051
Ryan Katherine dom N Pinckney 529
Ryan Leo M (wf Catherine) stage mgr Orpheum h W Wash av 447
Ryan Lettie emp B S S Co h Williamson 1505
Ryan Mark (wf Catherine) lab F W E Wks h W Doty o 323
Ryan Martin P (wf Isabelle M) helper M G & E Co h Williamson 1210
Ryan Mary A baker Piper Bros h Clymer pl 615
Ryan Mary J (wid James C) h W Dayton 3d fl 713
Ryan Michael J collector h W Johnson 2d fl 526
Ryan Patrick (wf Mary J) emp Palace Livery h E Mifflin 1212
Ryan Phillip h N Butler 27
Ryan Teresa teacher h W Johnson 927
Ryan Thomas lab S-McC M C Co h S Butler 135
Ryan Thomas A (wf Margaret) condr N W Ry h S Blair 110
Ryan William h W Johnson 2d fl 526
Ryan William flagm N W Ry h Jenifer 1204
Ryan William (wf Dorothy R) [city attorney] lawyer suite 6 2d fl 115 W Main h S Brearly 2d fl n (600) 606
Ryan William D [Cass Furniture Co] h N Franklin 122
Ryan William jr draym h N Blount 207

BURCH IS THE Electrical Supply Company THE Electrical Supply Company IS BURCH 120 S. PINCKNEY PHONE 1741

OLSON & VEERHUSEN CO. This Store is the Home of HART SCHAFFNER & MARX CLOTHES

Ryden John A (wf Martha C) tailor h Milwaukee 611
Ryder Eugene J confectionery h W Dayton 711
Ryder Lida (wid Jasper) h W Dayton 711
Ryder Nora M h W Dayton 711
Ryder Robert H clk Bailey Furniture Co h W Dayton 711
Ryser Albert emp Keeley h W Doty 427
Rysgaard Jens M (wf Susan) instr U W h S Carroll o 204

S

Saba Paul (wf Veronica) lab h Proudfit 152
Saboe Hans (wf Marguerite) carp h Sommers av 502
Sabota Frances maid h E Gilman 11
Sachs Agnes h Winnebago (2701) 2601
Sachs Anna emp B S S Co h Madison R F D 2
Sachs Emilie emp B S S Co h Madison R F D 2
Sachs Frances M h cor Mil and Highway av
Sachs Frank P (wf Anna) mldr G M Co h Winnebago 2104
Sachs Hildegard A emp B S S Co h cor Mil and Highland av
Sachs Johanna K bkpr 102 Linden h Winnebago (2701) 2601
Sachs John stu h Winnebago (2701) 2601

SACHS JOHN

(wf Elizabeth) saloon h cor Mil and Highway av

SACHS LEOPOLD J

(wf Martha) saloon 2601 h Winnebago (2701) 2601
Sachs' Orchestra John Sachs director cor Mil and Highway av
Sachtjen Herman depy sheriff h Town of Burk
Sachtjen Marie (wid Herman) h Linden 325
Sacket Walter H (wf Blanche B) civ engr cap comm 3d fl 9 S Pinckney h W Gilman 15

SACRED HEART ACADEMY AND CONVENT

Edgewood Villa conducted by the Dominican Sisters, Sister Fidelia superior Rev H C Hengell chaplain Monroe 2209
Saddy Darwish (wf Minnie) confectioner peddler 212 h N Bassett 212
Saeck William H (wf Martha E) motorm S W Ry h R F D 2
Saeger Arthur J (wf Ethel) emp Conklin h Williamson o 1205
Sage Alice A h W Wash av 509
Sage Ellen E steno Peacock h W Wash av 509
Sage Harry stu h W Wash av 509
Sage John firem h W Wash av 509
Sage Margaret T statis clk agric hall U W h W Wash av 509
Sage Mary (wid Daniel H) h W Wash av 509
Sage Mary L clk and steno U hall U W h W Wash av 509
Sagen Edward R stu h N Carroll 420
Sager Edna Mae bkpr Dem h N Pinckney 312

TALKING MACHINES WISCONSIN MUSIC COMPANY 20 N. CARROLL STREET

TRUNKS **WEHRMANN'S** TELEPHONE 666

ST JOHN ALONZO P
(wf Ida E) agt L C Smith & Bros Typewriter Co 12 S Carroll h N Broom 16
St John Edwin R ret h E Main 3d fl 208
St John Egbert B carp h E Main 3d fl 208
St John Hattie Mrs drsmkr h Williamson 944

ST JOHN JOHN W
(wf Mabel M) secy treas and comm mgr M G & E Co h E Wilson fl H 3 27

ST MARY'S HOSPITAL
in charge Sisters of St Mary Sister Superior Sister M Hildegard S Brooks 722
St Peter T George (wf Alvina E) clk Sherlock h N Bassett 219
St Nicholas Ben Stitgen propr restaurant 118 saloon W Main 118, 120

ST REGINA CONVENT
Sister M Eurica Superior W Wash av 303
Sakrison Charles A acct adm bldg U W h Iota ct 145
Salchenberger John P (wf Nina) ins agt h N Charter 112
Salck Josef h rear U S S factory
Sale Halver (wf Margaret) carp U W h Spaight 1311
Sale Olaus (wf Susan) macht G M Co h Merry o 211
Salerno Antonio emp B S S Co h S Murray 104
Salerno Francesco lab h Regent 824
Salerno Francesco (wf Giuseppa) lab h S Murray 104
Salerno Giorgio lab h Regent 824
Salerno Giuseppe (wf Vittoria) lab h Regent 826
Salerno Lorenzo emp B S S Co h S Murray 104
Salerno Pasquale lab h Regent 824
Salmi Otto tailor S & B Co h S Henry 112
Salmon Frederick C (wf Ella) brkpr Trumpf h W Mifflin o 526
Salmon Thela steno E C Shaffer h W Mifflin 528
Salsman Dominika Mrs (79) died Feb 11, 1914
Salsman Gertrude stu h N Hancock 107
Salsman John G (wf Anna A) asst adjt general h N Hancock 107
Salsman John G jr stu h N Hancock 107
Salsman Lydia A asst bkpr Thresherman h N Hancock 107
Salter Benjamin R clk Piper Bros h N Bassett 202
Salter George E sheet metal wkr Trachte Bros h N Bassett 202
Salter James F (wf Minnie) driver H P Brown h N Bassett 202
Salter James E driver Piper Bros h N Bassett 202
Salter William emp Olds Seed Co h S Butler 139
Salzmann Anna M bkpr Co- op h W Wash av 423
Salzmann Ella R bkpr Co- op h W Wash av 423
Salzwedel Herman C (wf Clara W) carp h Waubesa 2435
Salzwedel Vera stu h Waubesa 2435

JULIUS CAESAR, 10c Cigar Always Good Geo. Wiese, Mfr

SAVINGS LOAN & TRUST CO PAYS 4 PER CENT on Time Certificates.

Sam Wah Chinese laundry 801 h Univ av 801
Sammis John L (wf Flora E) asso prof U W h Breese Terrace 234
Samson Eloise A h W Johnson 820
Sampson Josephine Varsity shampoon parlor u 415 h N Park n u 415
Samuel Richard (wf Susan) ret h (S M) Maple 1330
Samuels George W (wf Annie N) jan Pearson bldg h W Dayton 921
Samuels Kathryn h E Dayton 126
Samuels Pearl N janitress Chad Hall h W Dayton 921

SANBORN ARTHUR L

(wf Alice E) U S dist judge 3d fl 4 E Mifflin h Langdon 210

SANBORN & BLAKE

(John B Sanborn, Chauncey E Blake) lawyers suite 314 State 3d fl 108
Sanborn Gertrude Stone Mrs h Langdon 135
Sanborn Harriet (wid Simpson E) h Langdon 210
Sanborn John B (wf Gertrude S) [Sanborn & Blake] h Van Hise av 2115
Sanborn Philip G stu h Langdon 210
Sandbeck Bartel M transfer clk N W Ry h E Wilson 1229
Sandbeck Christian (wf Josephine) blks G M Co h E Wilson 1229
Sandberg A Josephine drsmkr K & Co h E Gorham 1043
Sandberg Alma C h E Gorham 505
Sandberg Gustav A (wf Alice) steamfitter h Jenifer 1035
Sandberg Henry T mech engr h E Gorham 505
Sandberg Inga G Mrs instr in piano U W h N Pinckney fl K 204
Sandberg Lena A emp B & M Co h Jenifer 1035
Sandberg Nels J (wf Beatrice E) chauffeur h Univ av 3d fl 821
Sandberg Swen E (wf S Christina) steamfitter U W h E Gorham 505
Sandell Alfred E repairman M M C Co h Oakland av 804
Sandell & Brandenstein [Dana Sandell, Carl I Brandenstein] saloon State 215
Sandell Dana (wf Anna) [Sandell & Brandenstein] h N Warren 434
Sandell Harvey (wf Anna) emp U W h Oakland av 804
Sandell William W (wf Antoinette) clk Miller h S Webster o 107
Sander Augusta (wid Rudolph) h (S M) Rowell 1101
Sander Bertha steno h (S M) Rowell 1101
Sander Dora W (wid John) h W Wash av 324
Sander Edward B (wf Hulda H) motorm S W Ry h Willard av 822
Sander Gustav H (wf Mabel) carp Fritz Bros h S Bassett 117
Sander Rudolph C (wf Carrie E) condr N W Ry h (S M) Potter 223
Sander William R (wf Emma L) [Blind & Sander] h W Wash av 324
Sanders Adeline drsmkr h E Dayton 122
Sanders Belinda M music teacher h Spaight 1312
Sanders Edward firem N W Ry h Williamson 843
Sanders Frank emp N W Ry h S Blair 18
Sanders Halleck O emp F W E Wks h Spaight 1312

Stondall-Toftoy Co. BONDS MORTGAGES LANDS Tel. 601

GORDON HOSIERY Have the Quality well dressed Women seek BURDICK & MURRAY CO.

Sanders Hazel stu h Spaight 1312
Sanders James G (wf Salome) prof U W h N Charter 444
Sanders Mamie teacher h Spaight 1312
Sanders Marie B bkpr Eddy h E Dayton 122
Sanders Orrin P h Spaight 1312
Sanders Salome W Mrs instr music U W h N Charter 444
Sanders William F emp N W Ry Cafe h Adams 1801
Sanderson Charles H stu h E Mifflin 121
Sanderson Frederick W (wf Zayda B) secy and treas Ellefson Lumber Co h Winnebago 1810
Sanderson Mildred L instr U W h N Frances 606
Sanderson Theresa grad nurse h Winnebago 2006
Sandgren Gustof A (wf Louisa) tailor O & V Co h R F D 4
Sandilind William S (wf Ethel M) arma wind F W E Wks h Rutledge o 1316
Sands Catherine Mrs (56) died July 10, 1913
Sands Ilene H teacher h E Gorham 1036
Sands John E (wf Margaret A) sta engr N W Ry h E Gorham 1036
Sands Raymond F clk h E Gorham 1034
Sands Stephen jan St Patrick's school h E Gorham 1034
Sands William H (wf Elizabeth) city teams h E Gorham 1038
Sandvig Christ emp M P Co h E Wash av 2303
Sandvig Christie laundress h Dixon 2132
Sandy Mary J (wid Jeremiah) h N Park 4th fl n 415
Sanford Delia C lib asst U W libr h Univ av 2d fl w 915
Sanford Fanny G clk dean Coll L & S U W h Univ av 2d fl w 915
Sanford Henry clk U S Census Wash D C h E Johnson 318
Sandford Mabel Mrs h E Wilson fl C4 29
Sanger Cora E baker Piper Bros h S Frances 11
Sangersand John lab h (S M) Spruce 319
Sangersand Martha (wid Halvor) h (S M) Spruce 319
Sangersand Peter H farmer h (S M) Spruce 319
Sannes Christen H masseur 2d fl 217 h State 2d fl 217
Sannes Marie h State 2d fl 217
Sanness Jeannette L Mrs clk Wis Music Co h Rutledge 1335
Sansom William J (wf Mary) macht cap heat pt h Jenifer 1111
Santera Nellie dom Madison Club h W Wash av 329
Santo Mariono lab h W Wash av 747
Sanzone Mariono (wf Giuseppina) lab h S Murray o 22
Sapira I Edith copyist R R comm h W Johnson 1122
Sarahan Agnes emp Alford h W Mifflin 454
Sarahan Leo h S Baldwin 309
Sargent Albert C (wf Elizabeth) travs h N Pinckney fl B 204
Sargent Geoffrey h E Gorham 949
Sargent Louis H (wf E Louise) emp M G & E Co h N Livingston 217
Sargent Walter J (wf Harriet H) elev opr hist lib h E Gorham 949
Sarles Cathrine Lewis Mrs (73) died May 9, 1913

LOG CABIN USE SPENCER'S 607-09 UNIVERSITY AVE. BREAD

PIPER BROS. The Right Place to Buy Good Groceries

Sasman Cora E steno tax comm h N Broom 8
Sasman Eunice F cost clk R R comm h N Broom 8
Sasse Christian Louis pictures and framing materials 115 E Doty h E Wilson 20
Sater Ada C h Spaight o 909
Sater Anton (wf Mathilda) blks Conklin h W Main 650
Sater Barbara (wid Henry H) h Spaight o 909
Sater Della A marker Alford Bros h W Main 650

SATER EDWARD E

(wf Julia B) electrician 1978 Railroad h Rutledge 1435
Sater Melvin H teller First National Bank h Spaight o 909
Sather Nels P (wf Henrietta) blks F & J h E Dayton 1143
Saue Ole ptr h Jenifer 1453
Saugstad Jesse Edwin instr U W h Wis av 321
Sauldos Samuel boot black 228 King h S Hancock 142
Sauthoff August J (wf Anna K) musician piano tuner h Jenifer 741
Sauthoff Berthold (wf Mame E) [Moseley Book Co] h Spaight 904
Sauthoff Edgar M carp h Rutledge 1214
Sauthoff Frieda J steno W T Co h S Paterson 413
Sauthoff Gertrude J drsmkr h Jenifer 741
Sauthoff Harry [Kroncke, Sauthoff & Murphy] h S Hancock 22
Sauthoff Hermina (wid August) h S Hancock 22
Sauthoff Johanna J (wid Frederick) h Jenifer 739
Sauthoff Lorena steno o 27 E Main h Jenifer 741
Sauthoff Louis A emp Wis Music Co h Jenifer 739
Sauthoff William (wf Augusta) ret h E Johnson o 648
Savage Mary S (wid Edwin P) h E Johnson 3d fl 815
Savanshy Paul E opr W U T Co h N Hancock 120
Savee Ella (wid Nels) h E Johnson o 722
Savee Julia clk Park Hotel drug store h N Hamilton 219
Savee Tillie M emp 3F h E Johnson 1010
Saverda Anton J (wf Bertha) firem N W Ry h Jenifer 1206

SAVINGS LOAN & TRUST CO, THE

E B Steensland pres and treas E F Riley secy and trust officer I M Kittleson asst secy W Mifflin 28
Savone Carlo emp T C Co h Milton 714
Savone Giuseppe lab h Milton 714
Savone Pietro (wf Caterina) lab M G & E Co h Milton 714
Savoy Paul E h W Wilson 340
Savre Erick E h N Orchard 124
Sawin Louisa M (wid George) h Prospect pl 828
Sawtelle A Leslie instr U W h S Brooks 114
Sawyer Elsa A chf clk civ service comm h N Pinckney 319
Sawyer Lester (wf Mabel) repairm U S S Co h Center av o 803
Sawyer Rosina R Mrs h Center av 803
Saxton Retta Mrs (53) died May 2, 1912

WHOLESALE Paints, Oils, Brushes **MAUTZ BROS.**

DIAMONDS - W. J. GAMM

Sayle George C (wf Sarah G) ret contr h W Wilson 149
Sayle George W stu h W Wilson 149
Sayle Mary (wid Richard) pastry cook h Marion 210
Sayle Mary H stu h W Wilson 149
Sayles Benjamin H emp G M Co h Williamson 1443
Sayles see Sale Sayle
Scaduto Giovanni lab h S Murray 2d fl 2
Scalica Angelo lab h Milton o 713
Scalisi Giuseppe (wf Vita) city lab h Regent 826
Scamardo Calogero plasterer h S Murray 3d fl 2
Scamardo Paolo (wf Rosina L) city lab h S Murray 3d fl 2
Scampton Anna E (wid David J) h W Johnson 919
Scampton Mary A music teacher h W Johnson 919
Scanlan Henry G (wf Florence S) secy treas mgr S W F Co h Castle pl 416
Scanlan Sam Gynn (wf Cornelia) pres Scanlan-Morris Co h E Gorham 810

SCANLAN-MORRIS CO

S G Scanlan pres W R Grady secy and treas hospital furniture and sterilizing apparatus E Johnson 1902-48
Scanlon David ret h W Wilson 512
Scanlon David H (wf Margaret) file clk F W E Co h W Wilson 522
Scanlon John city lab h W Wilson 512
Scanlon John (48) died Aug 10, 1913
Scanlon Mary M drsmkr h N Butler 417
Scarcello Gaspari lab h W Wash av 747
Scarcello Salvatore lab h W Wash av 747
Schacht Marie A forelady drsmkg dept Hinrichs h E Dayton 107
Schacte Katie baker Piper Bros h S Park 126
Schadauer Edmund emp Frederickson h W Dayton 340
Schadauer Henry P emp Breckheimer h W Dayton 340
Schadauer J F & Co crockery 115 W Dayton State 126
Schadauer Julius (wf Emilie C) cigarmkr h State 216
Schadauer Julius A (wf Rosina) bkbdr Grimm h W Wash av 1204
Schadauer Julius F [J F Schadauer & Co] h W Johnson 533
Schadauer Rose F drsmkr Kepke h State 216
Schadauer Theresa Mrs (37) died March 27, 1913
Schadauer Theresa C emp Dem h W Dayton 340
Schaefer Anton (90) died Feb 17, 1914
Schaeuble Edward A (wf Matilda) bricklayer h S Park o 309
Schafe Jesse M (wf Alma) h Sherman av R F D 1
Schaffer Ada maid N Prospect 306
Schaffer Heinrich chief cook Univ Club h Univ av 723
Schaffner Margaret A expert R R comm h W Dayton 109
Schallenberg Margaret h W Johnson 340
Schallenberg Martin (wf Anna M) caretaker bath house h W Wash av 1110

MENDOTA LAKE ICE Conklin & Sons Co.

FINE STATIONERY PARSONS Printing and Stationery Co.

Schaller Anthony (wf Matilda) steam fitter Rosen h S Ingersoll 309
Schallow Haldena Mrs emp 3F h W Main 350
Schalz John N clk A Kern h King o 202
Schandel Amelia emp B S S Co h Williamson 1432
Schanel Florian J (wf Emma) ptr U W h W Dayton 713
Schanel Raymond J (wf Emilie M) sup clk chem bldg U W h W Dayton 729
Schansky Albert F (wf Alice B) carp h E Main 2054
Schansky Otto carp h E Main 2054
Schara Carl (wf Augusta) macht S T M Co h E Wash av 2229
Scharff Walter N (wf Helen) h W Doty 618
Schaub Anthony J electrician h Marion 207
Schaub Caspar plasterer h Marion 207
Schaub Edward J electrician 314 State h Marion 207
Schaub Frank H (wf Violet H) candymkr T C Co h W Johnson 524
Schaub Henry app Blied & Co h Williamson 1024

SCHAUB JOHN J

sign writer 314 State h Marion 207
Schaub John G M elect G M Co h Williamson 1024
Schaub Joseph J app E J Schaub h Marion 207
Schaub Margaret emp T C Co h Marion 207
Schaub Mary housekpr h State 707
Schaub Mary (wid Frank) h Marion 207
Schaub Nicholas (wf Katrina) jan F P L h Williamson 1024
Schauer Elizabeth maid h E Gilman 22
Schaus Arthur C (wf Jennie May) timekpr G M Co h Spaight o 809
Schaus Elgin L clk La Follette's h Jenifer 1237
Schaus George M (wf Eleanore M) tinner S-M Co h Spaight 1332
Schaus Ottilia C (wid Robert) h N Broom o 11
Schaus Peter H (wf M Helena) cigmkr Grove h Jenifer 1237
Schaus William J clk Drews h Jenifer 1237
Scheadel Andrew (wf Flora L) lab G M Co h Williamson 1510
Scheadel Arthur (wf Minnie) mldr W F & M Co h S Dickinson o 417
Scheadel Charles D emp F & J h Williamson 1510
Scheele Hulda maid N Paterson 435
Scheer Arthur A cigmkr Grove h Williamson 916
Scheer Gottlieb (wf Augusta) ret h Williamson 916
Scheer Otto W (wf Nellie) derrick hand capitol h Dunning 2151
Scheer William A mdse clk F & J h Williamson 916
Scheffler Ernest F [Paul Scheffler & Son] h Williamson 738
Scheffler Hattie A emp B S S Co h Williamson 738
Scheffler Lena h Williamson 738
Scheffler Paul (wf Dehlia) [Paul Scheffler & Son] h Williamson 738
Scheffler Paul & Son [Paul, Ernest] sweater mfrs Williamson 738
Schefsky Augusta (wid Frederick) h E Wash av 2021
Scheib Joseph E carp h Jackson 2213
Scheibel Anita stu h Jenifer 1008

BERNARD'S PARK For Pleasure and Dancing

We Sell THOR ELECTRIC WASHERS | Electrical Supply Co.—BURCH 120 South Pinckney St. Phone 1741

Scheibel August F W ret hardware merchant h E Johnson 718
Scheibel August J (wf Emily R) mech S-M Co h Jenifer 1008
Scheibel Ewald R (wf Pearl W) travs h E Johnson 417
Scheibel Herman E C (wf Elizabeth K) lab F P L h Morris 1211
Scheibel Louise (wid William T) h S Broom 110
Scheibel Paul W ret tailor h S Broom 110
Scheibel Rudolph S (wf M Fay) chf clk Fish comm h Van Buren 1016
Scheible George cigmkr Grove h Williamson 1138
Scheible Louis lab h E Williamson 1138
Scheible Ulrich (wf Barbara) ret h Williamson 1138
Scheid Emerald h W Wash av 525
Scheid Pearl steno Marschall h W Wash av 525
Scheid Robert (wf Mary) ret farmer h W Wash av 525
Scheideler Henry S (wf Ottilia M) ret h E Dayton 1226
Scheider Stephen tailor Union Woolen Mills Co h E Mifflin 3d fl 112
Scheidhauer Marie emp B S S Co h E Johnson 415
Scheidt Alexius H travs h La Follette av 919
Scheidt Frank E emp Cohn & Co h La Follette av 919
Scheidt George A travs h La Follette av 919
Scheidt Lillian h La Follette av 919
Scheidt Minnie E (wid Emil) h La Follette av 919
Scheldt Gordan emp Elgin h N Webster 18

SCHELER BROS

[Otto C, Carl L] meat market N Fairchild 126
Scheler Carl L [Scheler Bros] h Univ av 621
Scheler Emil A (wf Anna) [G F & E A Scheler] h Conklin pl 607
Scheler Fredericka (wid Henry) h N Frances o 308

SCHELER G F & E A

University meat market Univ av 621
Scheler George F (wf Kathryn) [G F & E A Scheler] h Univ av 621
Scheler Otto C (wf Annett) [Scheler Bros] h W Dayton 719
Schell Frank W (wf Margaret) clk Piper h N Hancock o 146
Schell Marjorie L steno Cent Life h N Hancock o 146
Schelling John E travs h State 3d fl 407
Schemmer Mary (wid Louis) h S Park 411
Schenk Frederick (65) died Sept 14, 1913

SCHENK FREDERICK (ESTATE OF)

general store Matilda Schenk mgr Winnebago 2009

SCHENK HERBERT C

(wf Clarissa) hardware 2015 h Winnebago 2045
Schenk Matilda mgr 2009 Winnebago h Atwood av 223
Schenk Wilhelmina (wid Frederick) h Atwood av 223
Schenk William J clk F Schenk (est of) h Atwood av 223
Schennink Stephen (wf Angeline) carp h Univ av 502
Schensky Albert F (wf Alice B carp h Center av 418

ICE CREAM will please you; it's delicious ZILISCH PURE MILK CO. PH. 979

WISCONSIN MUSIC CO.
20 NORTH CARROLL STREET
FINE PIANOS

Scherbert Paul F marble cutter Schlimgen h W Main 342
Scherer Anna M (49) died Feb 18, 1914
Scherer Edward prt Cantwell h Univ av 2138
Scherer Edward J emp city h W Johnson 415
Scherer Elizabeth emp Dem h W Johnson 415
Scherer Emma E folder Dem h W Johnson 415
Scherer G F Mrs bkpr Zilisch h W Mifflin o 511
Scherer George emp W T Co h N Broom 308
Scherer George F (wf Annabell) emp Zilisch h W Mifflin o 511
Scherer George R (wf Anna M) teams h Univ av 2110
Scherer Johanna (wid George A) h Kendall av 2018
Scherer John C emp W T Co h N Broom 308
Scherer John J (wf Lena) chf coll W T Co h N Broom 308
Scherer Leo A carp Frederickson h Univ av 2138
Scherer Louis J (wf Mary A) lab F P L h Univ av 2138
Scherer Louis P F (wf Mary G) carp h Univ av 2138
Scherer Louis S lab I C Ry h W Johnson 415
Scherer Minnie h Univ av o 2110
Scherer Philip C (wf Mary E) [Scherer & Schmitt] h W Mifflin 332
Scherer & Schmitt [Philip C Scherer, Richard Schmitt] saloon W Wash av 623
Scherer William J barber h Univ av 2138
Scherer see Schara Sharer Shearer
Scherencil Lewis pupil nurse h (S M) Sanitarium
Schermer Gustave (wf Caroline) lab G M Co h Northern ct 1418
Schermerhorn Emily R teacher Marquette school N Murray o 305
Schermerhorn Herbert L (wf Jane B) condr St P Ry h N Murray 305
Schermerhorn John E (wf Susan) lab capitol h N Murray o 305
Schernecker George J (wf Esther N) flour feed 1964 Railroad h Jenifer 948
Schewe Edna nurse girl E Wilson 15
Schey Frederick E emp A Cohn h N Butler 6
Schiavo Antonino lab h Gwinnett ct (784) 754
Schieg William F (wf Susan) macht G M Co h E Wilson 1339
Schiffer Frank H (wf Eva R) car clk N W Ry h E Mifflin 1315
Schiller George jan Orpheum h N Butler 118
Schiller Jacob plumber h W Gilman 407
Schiller Mathias stu h W Dayton 325
Schillinger Frank lino opr Journal h E Wilson 119
Schillinger George (wf Lucy) mason h N Baldwin 9
Schillinger Herbert M lino opr Journal h E Wilson 119
Schillinger John A (wf Esther) harnessmkr h E Wilson 119
Schillinger Joseph A lab Fix Bros h N Few 401
Schillinger Josephine emp B S S Co h N Baldwin 9
Schillinger Julia Mrs h E Wilson 119
Schillinger Louis prt Journal h E Wilson 119
Schillinger Louis (wf Rosina) engr county court house h W Main 527

OLSON & VEERHUSEN CO. HIGH GRADE CUSTOM TAILORING

ROYAL HONOR 5 Cent Cigar Geo. Wiese, Mfr

Schillinger Oscar H (wf Frances) macht G M Co h N Baldwin 9
Schillinger Raymond app J Sumner h W Main 527
Schimming Albert A (wf Mary) firem N W Ry h Schley Pass 216
Schimming Alice emp B S S Co h N Few 113
Schimming August C (wf Bessie) emp J I Case Co h Williamson 1046
Schimming Augusta Mrs h Jenifer 938
Schimming Esther emp B S S Co h Jenifer 938
Schimming George (wf Bertha) forem N W Ry R H h E Wilson 1318
Schimming Henry G (wf Julia) teams h W Wash av 1334
Schimming John (wf Flora) farmer h Center av 501
Schimming Paul (wf Matilda) firem N W Ry h N Few 105
Schimming Richard bus driver Kingston h Jenifer 938
Schimor Emil lab h S Frances 14
Schindler Katherine emp P L Co h E Main 517
Schindler Lloyd M engr highway comm instr U W h Univ av 808
Schiro Pietro (wf Angelina R) teams h Regent 809
Schlaak August R (wf Anna) carp h Dunning 2213
Schlaak Edward H clk Cardinal Hotel h E Wilson 416, 418
Schlaak Elizabeth J emp 3F h Dunning 2213
Schlaak Ernest R (wf Anna M) macht M K L Co h Atwood av 726
Schlaak Ervin D A del clk O & V Co h Williamson 821
Schlaak Joseph (wf Wilhelmina) carp h Williamson 821
Schlaak Loraine h Williamson 821
Schlaak Marie M emp 3F h S Paterson 411
Schlaak Mary Frederica (wid John) h Dunning 2213
Schlatter Edward B (wf Florence B) asst prof U W h Regent 2259
Schlatter Frederick E asst U W h N Frances 610
Schleck Carl N opr N W Ry h Sherman 1201
Schleck Helen (wid Mathias H) h Sherman av 1201
Schleck John J (wf Elizabeth M) ngt telg opr N W Ry h Sherman av 1155
Schleck Leo P teacher Lowell Wis h Sherman av 1201
Schleck Margaret h Sherman av 1201
Schlegel Barbara steno N W frt depot h W Main 418
Schlegelmilch Margaret maid N Carroll 415
Schleicher Albert app A W Schwoegler h S Park 118
Schleicher Andrew (wf Julia) [Schleicher Bros] h S Park 111
Schleicher Arthur app Schleicher Bros h S Park 111

SCHLEICHER BROS

[Chas and Andrew] painters and paperhangers N Henry 227
Schleicher Charles [Schleicher Bros] h Mound 1115
Schleicher Ellen (wid John W) h Williamson 616
Schleicher Frederick M (wf Anna) ptr M & M h N Mills 40
Schleicher William C (wf Lena H) with Schleicher Bros h W Dayton 513
Schleicher William J (wf Agnes C) forem ptr F W E Wks h N Mills 42
Schlemp John (wf Louise) ptr S T M Co h Ohio av 2206

Everything in Leather Goods WEHRMANN'S 116 King St. Phone 666

LAKE SHORE SUBURBAN HOMES .... **SHORE ACRES** Stondall-Toftoy Co. . . Owners

Schlicht Anton (wf Elizabeth) carp h E Johnson 2533
Schlicht Raymond M macht h E Johnson 2533
Schlicht William F (wf May) chf ticket clk N W Ry h Spaight 952

SCHLIMGEN FRED M
(wf Anne B) granite and marble monuments 1327-33 Univ av h W Wash av 340

SCHLIMGEN JOHN
notary, real estate and loans 24 h E Johnson 24
Schlimgen Louise K h E Johnson 24
Schlimgen Michael J bkpr F M Schlimgen h E Johnson 24
Schlinger (Steffen) Christian mldr h Center av 519
Schlitz Joseph Brewing Co Madison dept Williamson 802
Schlosser Antoinette h N Park 214
Schlosser Hilda C emp Palace of Sweets h S Hancock 110
Schlosser Jacob (wf Margaret T) travs h W Wash av 506
Schlosser Jessie E (wid Louis) drsmkr h W Wash av (726) 718
Schlosser Louis Lester bkpr M G & E Co h W Wash av (726) 718
Schlosser Mary (wid Henry) h N Lake 212
Schlosser William C stu h N Park 214
Schlosser William V (wf Clara B) emp F & J h N Park 214
Schlotthauer Amalia Mrs drsmkr h N Baldwin o 27
Schlotthauer Johanna M (wid Oscar T) h E Johnson 718
Schlotthauer Julius P (wf Louise H) ret h Jenifer 731
Schlotthauer Oscar stu h E Johnson 718

SCHLOTTHAUER OTTO
(wf Anna K) propr Empire [Kaiser Halle] 1330 h Williamson 1335
Schlough Arthur A ptr h S Mills 215
Schlough John J (wf Augusta) carp h S Mills 215
Schlough Susan G cook h S Mills 215
Schlueter Emma emp 3F h W Main 308
Schleuter Frederick C (wf Bertha) travs h Center av 622
Schleuter Harold L bkpr 1st Nat'l bank h Center av 622
Schlueter Mary K drsmkr h N Frances 317
Schlundt Phileta ret milliner h Williamson 805
Schmale William (wf Louise) carp h Grand av 315
Schmedeman Albert G (wf Katherine R) consul Norway h W Wilson 118

SCHMEDEMAN & BAILLIE CO (INC)
merchant tailors clothiers E Main 25

SCHMEDEMAN OTTO C
(wf Helen B) dentist 2d fl 105 King h Spaight 915

SCHMEDEMAN R L & CO
[Robert L Schmedeman Pierce J Comeford) dry goods 108 E Main S Pinckney 27

START A SAVINGS ACCOUNT WITH THE
SAVINGS LOAN & TRUST CO

TIP-TOP THE BEST MADE BREAD
SPENCER Telephone 1875

Schmedeman Robert L [R L Schmedeman & Co] h Spaight o 915
Schmedeman Wilhelmina M h Spaight o 915
Schmedemann Jacob (wf Fannie) peddler h Mound 722
Schmelzer Agnes C drsmkr 436 h Lorch 436
Schmelzer Alois H (wf Anna) [Waldron & Schmelzer] h Chandler 2d fl 827
Schmelzer Anna L clk tax comm h Mound 1326
Schmelzer Benjamin M (wf Charlotte) teams h W Dayton 1119
Schmelzer Clara (wid Hubert) h N Warren 422
Schmelzer Frank (20) died Feb 29, 1912
Schmelzer Frank (wf Theresa) ptr Mautz h Clark ct 729
Schmelzer Frederick W tinsmith W & S h Lorch 436
Schmelzer Gerhardt (wf Louisa) cement contr 1326 h Mound 1326
Schmelzer Henry M reg clk U W h Lorch 436
Schmelzer Hubert (33) died Oct 29, 1911
Schmelzer John J (wf Anna) stone cutter Schlimgen h Lorch 436
Schmelzer John K (wf Mary) horseshoer Carman h W Wash av 1224
Schmelzer Joseph ptr h N Frances 211
Schmelzer Joseph P (wf Cecelia) ptr contr 211 h N Frances 211
Schmelzer Mary charwoman Hist lib h N Frances 211
Schmelzer Rupert J mechanician U W h Lorch 436
Schmelzkopf Edward C (wf Caroline A) desig G M Co h Jenifer 1337
Schmelzkopf Frederick W (wf Agnes) forem job dept Dem h S Hancock 2d fl 136
Schmelzkopf Mary A (wid Herman C) h Williamson o 1331
Schmelzkopf Mathilda H h Williamson o 1331
Schmelzkopf Theodore A cigmkr Wiese h Williamson o 1331

SCHMIDT ADOLPH F

(wf Dorothy M) harness saddlery 304 E Main h E Johnson o 925
Schmidt Albert firem Park Hotel h Chandler 802
Schmidt Alfred J emp Grinde h Vroman 2531
Schmidt Anna emp P L Co h W Dayton 621
Schmidt Carl (wf Louise) prt Cantwell h Lathrop 116
Schmidt Christian (wf Barbara) jan Episcopal church h Erin 2d fl 1110
Schmidt Edward G teams h W Johnson 109
Schmidt Emil M clk Agr dept U W h Vroman 2531
Schmidt Emma time clk F W E Wks h Spaight 1332
Schmidt Emma (wid Frederick) exper nurse h Wis av 221
Schmidt Erwin R asst U W h N Lake 609
Schmidt Frank F (wf Georgiana) bkpr Mautz h Williamson 1328
Schmidt Frederick ret stone cutter h W Gorham o 403
Schmidt Helen steno h S Mills 107
Schmidt Henry emp P L Co h W Main 550
Schmidt Henry R (wf Anna J) tailor Tetzlaff h N Bassett 3d fl 118
Schmidt Hildegard K stu h N Orchard 424
Schmidt Julia (wid August) h W Johnson 109
Schmidt Louis (wf Anna) del clk Alford h Vroman 2531

BON TON CORSETS The "Corsets de luxe" of America
BURDICK & MURRAY CO.

DECORATORS Jobbers of Paints, Oils, Etc. 116 N. Carroll, 118 State **MAUTZ BROS.**

Schmidt Louis F (wf Olga P) del clk Alford h Vroman 2531
Schmidt Otto (wf Anna C) plumber h W Dayton 503
Schmidt W Earl (wf Erma) travs h N Hancock 3d fl 126

SCHMIDT WILLIAM
(wf Kathrine) hardware 1402 Univ av h N Orchard 424
Schmidt Salome (76) died Feb 16, 1912
Schmit Celestine asst prof U W h W Dayton 716
Schmitt Alma M clk h W Mifflin 230
Schmitt Anna h W Dayton 621
Schmitt Anna (wid Matthew) h Williamson 735
Schmitt Anna E Mrs (45) died Nov 27, 1913
Schmitt Arthur P (wf Elizabeth) steamfitter h S Henry 2d fl 118
Schmitt Clara E (wid George) grad nurse h E Johnson 128
Schmitt Frank J (wf Anna G) emp M S Co h S Ingersoll 304
Schmitt George carp h W Dayton 621
Schmitt George A (wf Bertha M) [Dale & Schmitt] h N Fairchild 26
Schmitt Helen M steno h S Mills 107
Schmitt John mason h W Johnson 610
Schmitt Joseph electr h W Dayton 621
Schmitt Louis (wf Anna) motorm S W Ry h Marquette 2205
Schmitt Matt (wf Susan) mason h W Dayton 621
Schmitt Michael (wf Helen) city lab h E Dayton 608
Schmitt Norma bkpr De Longe h State 525
Schmitt Richard (wf Katharine) [Scherer & Schmitt] h W Mifflin 230
Schmitt Robert lab h W Main o 122
Schmitt Theresa (wid John P) h W Johnson 146
Schmitt W C ret carp h E Wash av rear 217

SCHMITZ AUGUST J
(wf Jessie C) plumber 311 State h W Gorham 414
Schmitz Carl N app A J Schmitz h N Fairchild 30
Schmitz Ella emp B S S Co h Marion 210
Schmitz Eva Mrs (55) died April 21, 1912
Schmitz F Edwin clk The Hub h E Gorham 615
Schmitz Frank H (wf Minnie L) carp h S Broom 13

SCHMITZ FREDERICK J
(wf Linda J) saloon 116 h E Wash av 116
Schmitz Frederick J (wf Philomena) [Karstens & Schmitz] (temporary 248 W Gilman) h E Gorham 615
Schmitz Gerhard plumbr h N Fairchild 30
Schmitz Hubert (64) died Oct 15, 1913
Schmitz John ret h N Fairchild 30
Schmitz Joseph J (wf Elizabeth) forem Schlimgen h (S M) Oregon 1301
Schmitz Katherine maid Wis av 424
Schmitz Margaret maid Rutledge 1339
Schmitz Margaret (wid Hubert) h W Gilman 225

PIPER BROS. EXCLUSIVE AGENTS FOR — Chase and Sanborn's Teas and Coffee, Jones' Dairy Farm Products, Chippewa Spring Water

COAL CONKLIN & SONS CO. 24 East Mifflin Street ICE

Schmitz Mary dom h W Johnson 125
Schmitz Mary (wid Theodore) h W Gilman o 405
Schmitz Mathias F (wf Delia) plumber h W Mifflin 204
Schmitz Matthew lab h E Wilson rear part 143
Schmitz Nicholas J stu h W Gilman 225
Schmitz Peter J (wf Jane E) clk F W E Wks h E Wash av 518
Schmitz Theresa emp 3F h N Butler 125
Schmitz William J (wf Emily M) imposer Dem h N Fairchild 30
Schmitz see Schmidt Schmitt Smith Smyth Smythe
Schmoldt Carl William (72) died April 23, 1913
Schmoldt Emil A (wf Hannah) engr N W Ry h Williamson 940
Schnackenberg Christopher E (wf Ada E) mgr Nichols & Shepard Co 649 E Wilson h Adams 1912
Schnackenberg Pearl A stu h Adams 1912
Schneider Alfred (wf Susette) carp h W Gorham 432
Schneider Andrew h W Doty 401
Schneider Charles J (wf Harriett) forem G M Co h E Gorham 1129
Schneider Chester C instr flute piccolo M M College h Spaight 935
Schneider Claire L stu h Jenifer 811
Schneider Ella maid St Nicholas h W Main o 118
Schneider Elsie E stu h N Pinckney 217
Schneider Ernest C (wf Mathilda A) barber 121 E Doty h N Hancock 124
Schneider Frank lab h S Park 402
Schneider G LeRoy meat cutter Hilgers h E Dayton 1034
Schneider George (wf Edith M) bkpr and cashr I H Co h N Blount 209
Schneider George A (wf Christine) news depot 5½ W Main h N Pinckney 217
Schneider George W (wf Josephine K) photographer 3d fl 20 E Mifflin h N Mills 315
Schneider Gustav L (wf Annie C) ret merchant h Jenifer 811
Schneider Howard stu h N Hancock 124
Schneider George (wf Catherine) polishr G M Co h E Dayton 1034
Schneider Louis condr St P Ry h W Wash av 636
Schneider Mabel steno R C Burgar h E Dayton 1034
Schneider Martin P architect h W Doty 401
Schneider see Snyder
Schnell Charles W carp h R F D 5
Schnell Helen G bkpr Piper Bros h S Mills 105
Schnell John W (wf Caroline) cigmfr h (F V) First av R F D 5
Schnering Stephen (wf Lola) teams Keyes h (S M) Midland 644
Schnurbusch Frederick A (wf Meta) macht G M Co h N Few 112
Schnurbusch Henry B (wf Ethel H) macht G M Co h E Dayton 1322
Schnurbusch William C (wf Louise) ptr F & J h E Dayton 1320
Schnurbusch William J macht G M Co h E Dayton 1320
Schoefield Osborn L [Lynch & Schoefield] h S Blair 134

PEARL and SILVER HANDLED at GAMM'S, 3 W. Main UMBRELLAS

CRONIN is local agent for Spink's Chalk. THE BEST IN THE WORLD

SCHOELKOPF LOUIS F

(wf Emma) automobiles supplies wholesale and retail 116 S Pinckney service station, shop garage 641 W 114 h E Wilson 123
Schoelter Stephen lab G M Co h Sherman av 3309
Schoen Charles W clk C F Cooley west yards h W Johnson 116
Schoen Frank (wf Anna M) stew Wales Sanatorium h S Carroll 209
Schoen Franklin M stu h S Carroll 209
Schoen Gertrude (wid Edward G) drsmkr h State 526
Schoen Herbert emp Parsons h State 526
Schoen Joseph F emp W T Co h W Johnson 116
Schoen Margaret K h W Johnson 116
Schoen Roman emp Millar h State 526
Schoen William N (wf Catherine) city lab h N Frances 207½
Schoenfeld William A (wf Mabel P) asst U W h N Prospect av 312
Schoenfield William D (wf Minnie) Sentinel corresp h W Main 316
Schoenmann Louisa C (wid Adolph) h Church ct 1112
Schoenmann Ruth E h Church ct 1112
Schoephoerster Anna B maid Wis av 315
Schoephorster Mary C emp M S ldy h N Webster 111
Schoeppner Victor emp T S Morris Co h N Ingersoll 437
Schofeld Henry lab U W h W Wilson o 429
Schofeld Mary Mrs (45) died May 19, 1911
Schofeld Waldheim A elev opr 108 State h W Wilson o 429
Scholes Bonnie E instr U W h W Dayton 716
Scholl Otto (32) died Nov, 1913
Scholl Mary (wid Otto) h Buell 209
Scholtz Otto travs h W Wash av o 453

SCHOLZ HENRY E

(wf Anna) grocer 751 saloon 753 h Williamson 753
Scholz see Scholtz Schult Schulte Schults Schultz Schulz Schulze Schutz Sholts
Schoppe Carl A ret h Sommers av 602
Schoppe Carl A jr (wf Amanda) macht F W E Wks h Sommers av 602
Schorger A William (wf Margaret) chemist F P L h Kendall av 2021
Schott Alfred "Mike" boat livery foot S Blair h Williamson 602
Schott August (32) died May 29, 1913
Schott Charles E (wf Lillian C) emp C & D h S Blair 136
Schott Fredericka (wid John) h Williamson 602
Schott George M (wf Louise H) brkpr Cardinal h S Franklin 15
Schott Louis h Williamson 602
Schott Louise E (wid August) h S Blair 148
Schott Roy G h Williamson 602
Schott Sophie (wid George) h S Franklin 15
Schoyen Annie (wid Martin) h W Johnson 436
Schoyen Carl J clk S & B Co h Spaight 824
Schoyen Martin (51) died Dec 24, 1911

SEALS—RUBBER STAMPS—STENCILS
PARSONS PRINTING AND STATIONERY CO.

BUTTER-MILK will please you; it's healthy ZILISCH PURE MILK CO. PH 979

Schoyen Sidney M steno M K L Co h W Johnson 436
Schoyen Theodore D (wf Nellie) macht F W E Wks h Jenifer 950
Schram Amalia F (wid Peter) h Conklin pl 925
Schram Marie waitress Hofbrau h W Wilson 3d fl 340
Schreiber Cecil E (wf Leone) statis R R Comm h N Murray 3d fl 415
Schreiber Clara H (wid Charles H) h Huntington ct 308
Schreiber Helen M bkpr F & S h W Mifflin 206
Schreiber William clk I H Co h S Butler 141
Schrenk Frank macht G M Co h N Ingersoll 437
Schrenk Hieronymus meat cutter Greun h N Ingersoll 437
Schrenk Marie emp P L Co h E Wilson 1333
Schrenk Theodora (wid Faban) h N Ingersoll 437
Schrimshaw Stewart stu h State 617
Schrock Marion Mrs drsmkr h E Johnson 324
Schroeder Adam (wf Anna) emp M G & E Co h Moulton ct 319
Schroeder Albert (wf Margaret) teams W D Co h Proudfit (129) 125
Schroeder Alice M Mrs h N Blair o 202
Schroeder August C (wf Rosetta) coll Pantorium h N Murray 2d fl 203
Schroeder Charles E (wf Clara) jan Irving school h Jenifer 3d fl 1138
Schroeder Edwin E U W farm lab h U W farm
Schroeder Frank elev opr Chadbourne hall h W Johnson 2d fl 516
Schroeder Frederick J ret h Jackson 2202
Schroeder Gustav emp S-M h E Dayton 1406
Schroeder Gustav H (wf Augusta) tinsmith G M Co h Jackson 2202
Schroeder Helmar travs Valecia Cond Mlk Co h E Wilson 416-18
Schroeder Henry W (wf Maud) dist plant chf W T Co h S Blair 112
Schroeder Herbert H emp Mansfield h W Wilson 624
Schroeder Herman W macht G M Co h Williamson 1140
Schroeder Ida cook h E Wash av 1954
Schroeder John A (wf Anna) lab h Moulton ct 319
Schroeder Julius teams W T Co h S Blair 112
Schroeder Martha head waitress Capital Hotel h N Franklin o 107
Schroeder Matilda (wid Henry) h King 231
Schroeder Otto A (wf Louise) undertaker 233, 235 h King 231
Schroeder Paul (wf Theresa) macht S-M Co h E Dayton 1406
Schroeder Walter linem W T Co h E Wash av 523
Schrotz Alois milling mach opr G M C h Buell 206
Schrotz John baker Globe h Buell 206
Schubert Andrew (60) died Dec 21, 1912
Schubert Andrew (wf Anna B) forem Heilmann h N Blount 312
Schubert Andrew H (wf Magdalene) ret h Univ av o 1320
Schubert Andrew H (wf Mary) [Schubert Bros] h Williamson o 844
Schubert Bros [Andrew H, Leo] saloon Williamson 848
Schubert Joseph (86) died June 24, 1913

SCHUBERT JOSEPH C

(wf Frances E) ins real estate r 257 Wash bldg h Sherman av 1118
Schubert Joseph W coll Journal h E Gorham 1019

WE Electrical Supply Co. BURCH Will Wire your House For CASH or ON TIME

OLSON & VEERHUSEN CO. HIGH GRADE SHIRTS MADE TO ORDER

Schubert Katharine (wid Andrew) h Williamson 848
Schubert Leo [Schubert Bros] h Williamson 848
Schubert Margaret h Univ av o 1320
Schubert Michael (66) died Feb 26, 1914

SCHUBERT OSCAR K

(wf Mary P) clothing men's furnishings 514 E Wilson h Spaight 932
Schubert William E (wf Mary) barber 740 Langdon h E Gorham 1019
Schubring Arthur O stu h Jenifer 2d fl 717
Schubring C Herman (wf Marie) ret h Jenifer 2d fl 717

SCHUBRING CHRISTIAN P

(wf Amelia) grocer 614 h E Jonhson o 614
Schubring Edward J B (wf Selma L) [Jones & Schubring] h N Park 2d fl n 415
Schubring Louise E waitress h Jenifer 2d fl 717
Schubring Rosetta L h Jenifer 2d fl 717
Schuchardt Carl R night cook 605 E Wilson h E Johnson 1049
Schuckhart Emma (wid Theodore) h W Doty 16
Schuckhart Evelyn M secy to revisor of statutes h W Doty 16
Schuele Frieda h (S M) Rowell 1013
Schuele George J (wf Bertha S) grocer 1013 h (S M) Rowell 1013
Schuette Frederica (wid Henry W) h Mound 819
Schuette Frederick W (wf Mary) cigmkr Wiese h N Hancock 140
Schuette Henry A asst U W h State 803
Schuetz Charles J clk h N Ingersoll 404
Schuetz David C (wf Betty) cooper Valvoline h N Ingersoll 404
Schuh Michael lab U S S Co h Dewey 1320
Schuh Paula Mrs emp P L Co h Dewey 1320
Schuh Victor (wf Paula) emp U S S Co h Dewey 1320
Schulenburg Edwin (wf Carrie) carp h Railroad 1928
Shulenburg Edwin Mrs emp P L Co h Railroad 1928
Schuler Jacob lab Metz h W Gilman 407
Schulkamp Arthur W (wf Genevieve C) [Fish & Schulkamp] h Jenifer 854
Schulkamp Gerhard F (wf Julia) carp h W Mifflin 336
Schulkamp Henry (69) died April 24, 1913
Schulkamp John (wf Marie E) ret h W Mifflin 230
Schulkamp John T (wf Helena K) secy treas Lake City B Wks h Jenifer 851
Schulkamp Katherine Mrs (54) died July 9, 1911
Schulkamp Margaret (wid Henry) h W Mifflin 214
Schulkamp William G (wf Ellanora) jan Bellevue h E Wilson fl B 0 27
Schulkamp William L (wf Mary) secy Breckheimer Brewing Co h N Hancock 26
Schull Bess h N Henry fl F 406-8
Schult Agnes emp B S S Co h Williamson o 652
Schult Wilhelmina M Mrs h Williamson o 652

MADISON'S LEADING MUSIC STORE
WISCONSIN MUSIC CO., 20 N. CARROLL STREET

WEHRMANN For Traveling Bags and SUIT CASES

Schulte Emma C (wid Otto L) h E Wilson fl G3 29
Schulte Walter B mgr and treas N C E L h E Wilson fl G3 29
Schultz Anna emp 3F h E Mifflin 206
Schultz August W ngt ticket clk (E M) St P Ry h E Wilson o 316
Schultz Augusta h N Broom o 13
Schultz Augusta drsmkr h N Blair 120
Schultz Edward M clk Madison Club h W Wash av 122
Schultz Frank A (wf Jennie) salesm Wis Music Co h E Johnson 933
Schultz Frederica (wid Louis E) h S Hancock 122
Schultz Frederick (wf Louise C) ret h Williamson 1418
Schultz Frederick W (wf Bertha) lab F W E Wks h Jenifer 917
Schultz Grace A clk Simpson Garment Co h E Gorham 1052
Schultz Harry G instr drums Xylophone M M college h Jenifer 1041
Schultz Hattie emp Heilmann h E Mifflin 206
Schultz Henry F (wf Florence) storekpr M G & E Co h Sommers av 725
Schultz Herman E (wf Dorothea) ptr S T M Co h Waubesa 2202
Schultz John A (wf Mathilda) ret farmer h Oakridge 1304
Schultz Laura A emp B S S Co h E Gorham 1052
Schultz Lilly M dom E Wilson 631
Schultz Louis J (wf Sophia) [Schultz & Post] h W Wash av 1326
Schultz Otto F (wf Calla) teams h N Fifth 15
Schultz Otto F (wf Thora) meat cutter H & B h W Main o 450

SCHULTZ & POST

[Louis J Schultz George L Post] carpenter contractors E Wash av 937
Schultz Robert G (wf Amelia) engr N W Ry h E Gorham 1052
Schultz Rufus drafts F W E Wks h N Baldwin 106
Schultz William (wf Adelaide D) teams h E Mifflin 521
Schulz Albert W (wf Emma) macht F & J h N Few 421

SCHULZ AUGUST F

(wf Olivett T) meat market 852 E Johnson h N Few 444
Schulz Carl W A (wf Mary) mldr G M Co h Waubesa 2124
Schulz Clarence stu h Jenifer 1348
Schulz Gustav macht G M Co h R F D 1
Schulz Herman A (wf Martha M) real estate h Jenifer 1348
Schulz William F (wf Ida) meat cutter H & B h W Mifflin 549
Schulze Robert H watch rep Averbeck h E Wash av 501
Schulze see Scholz Scholtz Schult Schulte Schults Schultz Schulz Schutz Sholts
Schumacher Dena B maid W Gilman 140
Schumacher Frank J (wf Genevieve) pharm Sumner & Son h E Johnson 838
Schumacher Hugo P (wf Anne M) lino opr Dem h W Wash av o 541
Schumacher Louis J (wf Anna) prt Dem h S Henry 309
Schumacher Philip (wf Nellie) carp h E Main 2054

SCHUMACHER WILLIAM G

shoes 21 S Pinckney h W Johnson 121

MISS WEST 5 CENT CIGAR Geo. Wiese, Mfr

SAVINGS LOAN & TRUST CO PAYS 4 PER CENT on Time Certificates.

Schumann Clara dom Monona av 221
Schumann Herman C (wf Mildred M) lab Cooley h N Park 115
Schumann Oscar macht M K L Co h Winnebago 1959
Schumann Otto C (wf Barbara) teams Minch h W Gorham o 224
Schumann Robert N (wf Henrietta) instr forge U W h W Dayton 1109
Schumann see Shuman
Schumm Blasius (63) died Aug 21, 1913
Schumm Frantz A lab G Kraft h N Warren 439
Schumm Josephine Mrs h N Warren 439
Schumm Marie A h N Warren 439
Schummel Johan lab G M Co h Atwood av (398) 338
Schustedt Charles F (wf Josephine) miner h Jenifer 1034
Schustedt Fred N stu h Jenifer 1034
Schuster Anthony (wf Anna) lab U W h W Main 733
Schuster Edith E stu h W Johnson 1205
Schuster Joseph lab h S Baldwin 201
Schutt William F (wf Josephine) brkpr h S Blair 130
Schutter Franz lab h S Frances 14
Schutter Stephen lab Mitchell h Atwood ct (398) 338
Schutz Charles del clk J G Hyland h N Ingersoll 402
Schutz Ursula h S Hancock fl 1 17
Schutz William L (wf Mary) travs h S Hancock fl 1 17
Schwada Joseph P (wf Georgia) asst engr R R comm instr U W h N Brooks 215
Schwantz Meta emp Simons Hotel h S Butler 113
Schwanz Eleanor maid W Johnson 14
Schwartz Andrew H (wf Emma K) teams L C B W h Winnebago 2327
Schwartz Anna A steno h W Dayton 908
Schwartz Frederick O loco engr h W Wash av 511
Schwartz John (wf Alice) jan Gym U W h W Dayton 908
Schwartz Lorenz lab h Proudfit 152
Schwartz Martin emp S W Ry h Milwaukee 2744
Schwartz Mary dom h W Johnson 123
Schwartz Oscar pressm Blied & Co h W Wash av 415
Schwartz Susanne L steno Agr hall h W Gilman 217
Schwartz Valentine lab h Proudfit 15
Schwarz Elsie G stu h W Mifflin 539
Schwarz Frederick (wf Marie) ret h W Mifflin 539
Schwarz George A (wf Katharine) grocer 817 h E Johnson 1049
Schwarz Henry emp St P Ry h Proudfit 173½
Schwarz John (wf Julia) lab h Jackson o 2135
Schwarz William J cook Richardson h E Johnson 1049
Schwebs Herman J (wf Louise A) travs h W Dayton 523
Schweinem Elizabeth J (wid William) h W Mifflin rear o 325
Schweinem Henry W (wf Sena) travs Klueter Co h W Mifflin rear 325
Schweinem Joseph P clk Murrish h S Bassett 201
Schwengel Christian ret merchant h S Broom o 20

SAVINGS Can be Safely Invested to Net 5½% and 6% with STONDALL-TOFTOY COMPANY

FOREST MILLS Fine Weave Underwear, Hand Finished at BURDICK & MURRAY COMPANY

Schwenk Edward J (wf Mary) firem St P Ry h W Wash av 709
Schwenk E J Mrs emp Pryor h W Wash av 709
Schwenk George ret loco engr h W Wash av 709
Schwenker Adelaide steno Prohibition Com h S Bassett 209
Schwenker Frances M millinery mkr h S Bassett 209
Schwenker Henry (wf Mary) ret porter h S Bassett 209
Schwenker William J h S Bassett 209
Schwenn Anna drsmkr o 227 h State o 227

SCHWENN AUGUST

(wf Susie) architect h Spaight 1315
Schwenn Edward G (wf Alma) [Schwenn & Vogts] h Willard av 614
Schwenn Emma emp Paratorium Co h State 2d fl 227
Schwenn John J inspr S W Ry h Dixon 2132
Schwenn & Vogts [Edward Schwenn Henry W Vogts] Madison Brass Wks Waubesa 2226
Schwenn Walter (wf Mattie) macht S T M Co h E Wash av 2103
Schwenn see Swain
Schweppe Wilhelmina drsmkr 1236 h Mound 1236
Schweppe Norbert F app J G Vetter h W Wash av 1215
Schwerke Irving C teacher piano clk bd control h W Johnson 1214
Schwingel Alonzo W (wf Minnie) emp M M C Co h Univ av o 513
Schwingel Christian ret h W Doty o 401
Schwingel Clara pupil nurse Mound 925
Schwingel Philip C (wf Caroline M) travs h W Doty 412½
Schwoegler Adolph B (wf Clara) macht G M Co h E Main 1659
Schwoegler Albert J (wf Jennie M) h W Dayton 413

SCHWOEGLER ANTON W

(wf Elizabeth) plumber 828 h Mound 1223
Schwoegler Bertha (wid John C) charwoman Hist libr h W Johnson 414
Schwoegler Frank J (wf Elenore) [Schwoegler & Kelly] h Dow ct 324
Schwoegler George O emp Dem h W Dayton 524
Schwoegler Gustave J (24) died Feb 26, 1913
Schwoegler Jacob J (wf Margaret) ret h W Dayton 524
Schwoegler John J (wf Mary) ptr N & P h S Mills 24
Schwoegler Joseph (wf Katrina) carp Findorff h W Gilman 244
Schwoegler Joseph jr (wf Celia) tinsmith W K & H h Clymer pl 1017
Schwoegler Kathryn bkpr Schwoegler Candy Co h W Gilman 244

SCHWOEGLER & KELLY

[Frank J Schwoegler, William A Kelly] cut-stone and mason contrs W Wilson 639
Schwoegler Mary (wid Gustave) h Lorch 438
Schwoegler Richard J plumber W Schwoegler h W Dayton 524

SCHWOEGLER WILLIAM

(wf Catharine) plumber 315 State h N Bedford 17
Sciallino Salvatore lab h S Murray o 22

BREAD Use SPENCER'S LOG CABIN

PIPER BROS. THE BIG BUYERS THE BIG GROCERY THE BIG SELLERS

SCIENTIST FIRST CHURCH OF CHRIST

Reading rooms r 306 3d fl 108 State services W Gilman 238
Scklore Harry (wf Mollie) peddler h Chandler 834
Scholes John C geologist State Survey stu h W Gorham 441
Scotch Oil Co (Inc) W Main 441
Scott Adelbert T (wf Allie) condr S W Ry h Center av 403
Scott Almere L instr U W h W Dayton 422
Scott Archibald A (wf Marguerite) teams U T & S Co h Williamson 1238
Scott Augusta E steno r 201 Wash bldg h Rutledge 1201
Scott Charles A h E Wilson 150
Scott Dorothy C emp Coyne h E Johnson 650
Scott Francis M del clk Oppel h S Baldwin 514
Scott Gladys clk Thuringer h E Johnson 650
Scott Harriet M (78) died Oct 8, 1912
Scott Jane h Madison 1631
Scott Julia (wid Gerhard G) h Rutledge 1201
Scott Julia Amy drsmkr 1201 h Rutledge 1201
Scott Lillian J kindergarten teacher Irving school h S Hancock 2d fl 146
Scott Laura (wid Thomas) h S Hancock 146
Scott Mandus I (wf Tillie B) forem wind dept F W E Wks h E Gorham 1044
Scott M I Mrs steno Kirchoffer h E Gorham 1044
Scott Robert (wf Ann) ret miller h W Dayton 422
Scott Thomas (63) died Mch 25, 1914
Scott William A (wf Nellie I) prof U W h N Spooner (222) 228
Scott William L (wf Alice) inspr D & F comm h E Johnson 650
Scovill Luella M instr U W h W Dayton 716
Scovill Philip A (wf Ida) emp B S S Co h N Brearly 19
Scull A Frank (wf Laura) R M S h N Bassett o 8
Seals Bellamy H (wf Millicent L) electr capitol h Moulton ct 318
Seamonson William A (wf Martha) brkpr Moran h Chandler 931
Searles Charles C (wf Alice M) train baggagem N W Ry h Jenifer 2d fl 1216
Searles Elizabeth L h Spaight 3d fl 1252
Sears Adeline Mrs (85) died June 13, 1913
Sears Amelia H (wid John F) h S Mills 217
Sears Edith A teacher h S Mills 217
Seary Mary Mrs h W Doty o 319
Seary Sarah drsmkr h W Doty o 319
Seary see Seery
Seastone Charles V (wf Susan B) consult engr 530 State h N Blair 323
Seaton William (wf Albina C) ret h Drake 1201
Sebastian John ngt watch S W F Co h Williamson 1137

SECURITY STATE BANK

Martin Loftsgordon pres H A Loftsgordon v-pres A C Holscher cashier Atwood av 629

LET Decorating Painting Framing MAUTZ BROS. Signs Paper Hanging DO IT

YOUR Examined. A Perfect Fit in Glasses guaranteed at Gamm's. W. BALLINGER, Optician. EYES

Seeley Elmer L emp J M Ogilvie h N Webster 12
Seeman Johanna M (wid Jacob) h Langdon 234
Seern Knute (57) died Feb 12, 1912
Seery John J (wf Elizabeth) switchm St P Ry h W Wilson 640
Seery Mary (wid John) h W Wilson 620
Seery William E lab h W Wilson 640
Seewer Ida maid Rutledge 1149
Sefland Olaf R (wf Bertha L) patrolm h E Johnson o 315
Segebrecht Matilda h State o 416
Segerson Paul W stu M H S h Jenifer 1244
Segerson Sever S (wf Nellie) travs I H Co h Jenifer 1244
Segkora Edward [Gussman & Segkora] h Atwood av 1001
Seibel Alford h S Hamilton u 121
Seibel Bertha emp B S S Co h S Hamilton u 121
Seibel Frank L (wf Florence) baker Globe h E Johnson 744
Seibel Frederick H (wf May) firem St P Ry h W Wash av 506
Seibel John (wf Ida M) mason h S Hamilton u 121
Seibel Virginia emp B S S Co h S Hamilton u 121
Seibert Robert W tool mkr F W E Wks h S Baldwin 221
Seifert Alvin E (wf Clara E) clk F Genske h Cantwell ct 410
Seifert Arthur E asst forem G M Co h Russell (2031) 1915
Seifert Carl V Rev (wf Theresa) ret clergyman h Russell (2031) 1915
Seifert Charles A (wf Josephine) engr R R comm h W Wilson 424
Seifert Edmund R (wf Jeanette) macht S T M Co h E Wash av 2111
Seifert Herbert R macht G M Co h Russell (2031) 1915
Seifert Minnie maid W Wilson 118
Seifert Thomas (wf Josephine) ptr h E Dayton o 649
Seifert Victor J macht G M Co h Russell (2031) 1915
Seiler Alexander J ptr Seiler h E Johnson 929
Seiler Andrea J steno Indust comm h N Butler 136
Seiler Augusta Mrs (76) died Feb 18, 1914
Seiler C Ethel h E Johnson 929

SEILER EMIL O

(wf Dorothea) wall paper paints oils 232-4 King h Jenifer 911
Seiler Margaret stu h Jenifer 911
Seiler Robert J (wf Annie L) ptr Seiler h S Livingston o 409
Seiler Stanley emp O & V Co h S Livingston o 409
Seiler Susan E Mrs (56) died May 10, 1913
Seiler Truman (wf Esther) h E Gorham 1126
Seim Goodworth (wf Lillian E) ptr contr h Corry 2320
Seim John A (wf Florence) mldr G M Co h R F D 2
Seim see Sime
Seimers Sophie h W Gilman 450
Sell Charles J (wf Mary) ret farmer h W Johnson 615
Sell Hugo W emp N W Ry h W Johnson 615
Sell Martha E teacher M H S h W Gilman 127
Sellers Frank R (wf Evelyn A) travs h E Wilson fl G4 29

COAL, WOOD, ICE CONKLIN & SONS CO.
Office: 24 E. Mifflin St. Yards: 212 S. Baldwin St.
102 Linden Street. 641-645 West Main Street.

PARSONS Printing and Stationery Co VISITING CARDS Printed or Engraved

Sellery George C (wf Mabel B) prof U W h Van Hise av 2021
Sells Jackson J stu h State 536
Selstad William J macht h E Dayton 1347
Semrad Charles (wf Genevieve R) switchm N W Ry h W Mifflin o 505
Sendt Lena h W Mifflin 403
Sendt Marie (wid Peter) h W Mifflin 403
Sendlebach William emp W T Co h S Blair 9
Senger Hannah (wid J Henry) h W Mifflin 538
Senger Herman A (wf Augusta W) barber 706 h E Johnson 702
Senger Irene steno W & M h W Mifflin 538
Senger see Singer
Sennett Anna emp Alford h W Johnson 150
Sennett Elizabeth tailoress Andersen h W Johnson 150
Sennett George T (41) died July 24, 1911
Sennett John lab h W Johnson 150
Sennett Joseph clk Brady & Co h W Johnson 150
Sennett Margaret stu h W Doty 27
Sennett Mary C pastry cook Irving h W Johnson 150
Sennett Mary J (wid Patrick) h W Johnson 150
Senti Andrew (wf Anna R) macht F W E Wks h E Mifflin 1210
Serbel Alfred V emp Klueter h S Franklin 138
Serley Albert mason h Univ av o 1313
Serstad Martin brkpr Mautz h S Baldwin 413
Serstad Mary Mrs room and board h E Main 1415
Serstad Oscar M gardener h E Main 1415
Servalis George W (wf Elizabeth C) toolmkr F W E Wks h Chandler 1326
Severance Irving T (wf Clara M) rep Shafer-Pierce Co 119 E Wash ave h N Park 3d fl s 415
Severson Andrew O (wf Carrie) ptr h Farwell 2420
Severson Carrie dom Kendall av 1918
Severson Clara O Mrs clk K & Co h W Main 301
Severson Esther M millinery mkr K & Co h W Wilson 532
Severson Hazel maid N Prospect av 14
Severson Isabelle emp Y W C A cafeteria h W Dayton 109
Severson Jessie M maid Sterling pl 419
Severson Martha (wid Sever) h E Dayton 107
Severson Nellie M h Farwell 2420
Severson Nora charwoman h W Wilson 532
Severson Selina phys 107 h E Dayton 107
Sewage Disposal Works N First 218
Seward Ernest R (wf Bertha) mech engr G M Co h Spaight 943
Sewell Edna M (wid Adelbert) teacher Hawthorne school h E Johnson o 305
Sexton Charles R clk R R comm h Langdon 126
Sexton James M (wf Rosemary) ins agt h W Wilson 511
Seybolt R F instr U W h S Brooks 114

AROUND Bernard's Boat Service 2 P. M. and 7 P. M. LAKE MENDOTA

WESTINGHOUSE LAMPS MOTORS
Electrical Supply Company
L. W. BURCH
120 S. Pinckney. Phone 1741

Seymour Catherine K h N Bassett 15
Seymour Charles W (wf Margaret R) lecturer h N Murray 439
Seymour Frank (wf Helen) del clk Heibel h State 2d fl 210
Seymour John M travs T C Co h N Bassett 15
Seymour Joseph lab G M Co h Center av 325
Seyster Alvin J travs h W Mifflin 115
Shacoff Henry stu h E Dayton 122
Shadel Edna clk Kraft Co h St Paul 905
Shadel Henry A (wf Bessie) forem grounds U W h St Paul 905
Shafer Adolph M (wf Mildred) emp N F P Co h W Gorham 3d fl 207
Shafer Clifford B stu h N Mills 207
Shafer-Pierce Co (branch) dental supplies I T Severance rep E Wash av 119

SHAFFER C EDWARD
real estate, insurance r 12, 13 3d fl Fairchild bldg 29 E Main h Monona av 215
Shaffer Erwin (wf Lulu) truckm N W frt depot h N Blair o 115
Shaffer Lovina (wid Charles) h N Blair o 115
Shakshesky Louis W [Shakshesky & McMillen] o 115 Monona av h Jefferson Wis

SHAKSHESKY & McMILLEN
(L W Shakshesky, C L McMillen) gen'l agts N W Mut Life Ins Co Monona av o 115
Shaktir Moritz (wf Gane) ptr Seiler h W Wash av 824
Shallow Heldena emp 3F laundry h W Main 350
Shampnor J Comer h W Doty 330
Shank Alvin brkpr Avenue h Monona av 114
Shanks Hope nurse girl Wis av 316
Shapiro Abraham (wf Annie) butcher h Mound 812
Shapiro Harry (wf Annie) [Madison Bedding Co] h N Brearly 210
Shapiro Mary clk Kraft Co h N Frances 301
Shapiro Max clk Novick h N Frances 301
Shapiro Wolfe (wf Clara) peddler h S Park o 118
Sharer Orpha h Jenifer 1125
Sharer Simon carp h Jenifer 1125
Sharer see Scherer, Schara, Shearer
Sharp Floyd farm lab U W h Univ farm
Sharp Frank C (wf Bertha) prof U W h Mendota ct 619
Sharp Mary H (wid John) h N Mills 216
Sharp Raymond W steno J I Case h N Orchard 429
Sharratt Ellsworth H carp h W Wash av o 794
Sharratt Henry F carp h W Wash av o 794
Sharratt Henry F jr (wf Gertrude V) propr Union Transfer & Storage Co [Hardgrove & Sharratt] 303-11 E Wilson h S Hancock 143
Shaturski Joseph h N Pinckney 203
Shaudel Emily emp B S S Co h Williamson 1432

CREAM will please you; it's rich
ZILISCH PURE MILK CO. PH. 979

MUSIC WISCONSIN MUSIC CO. 20 NORTH CARROLL STREET MUSIC

SHAUGHNESSY HENRY J

(wf Margaret) propr Bijou saloon 124 h E Wash av 124
Shaughnessy John H plumber Hyland h W Dayton 414
Shaughnessy Joseph P installer W T Co h W Dayton 414
Shaughnessy M Hazel clk Gamm h W Dayton 414
Shaughnessy Sadie A stu h W Dayton 414
Shaughnessy Thomas (wf Bridget) chief of police 14, 16 S Webster h W Dayton 414
Shaughnessy Thomas F clk Excelsior Shoe Store h W Dayton 414
Shaughnessy William J h W Dayton 414
Shaul Bert (wf Emma) emp Wm Haak h (S M) Oregon
Shaul Ernest emp Wm Haak h Pheasant Branch
Shaver Amanda (wid John F) h E Johnson 1111
Shaver C H Co news depot N W Ry S Blair 219
Shavers John (wf Mary) lab h (S M) Oregon
Shaw Caroline C lib asst Mad free lib h N Murray 315
Shaw Clara h Univ av 1109
Shaw Elsie Mrs h La Follette av 919
Shaw Guy H U S letter carrier h Willard av 1010
Shaw Harry E (wf Elizabeth I) storekpr S T M Co h N Franklin 133
Shaw Melissa H (wid Elias) h Willard av 1010
Shea Bessie B emp A Cohn & Co h Dewey 1337
Shea Frank L (wf Angemire R) mgr book dept La Follette's h S Carroll o 204
Shea Mary E dom E Johnson 122
Shea see O'Shea
Sheahan Mary B clk and steno bd agric h E Dayton 25
Shealy Edward M (wf Josephine) asst prof U W h S Prospect av 706
Shearer Elizabeth asst Dr Head h W Doty fl D 107
Shearer Floyd E phys city hospital h Mound 925
Shearer Leonard M (wf Constance M) farm lands 2103 h Madison 2103
Sheasby Frederick C mng editor Journal h W Doty 29
Sheehy Etta J steno hort bldg U W h N Brooks 311
Sheffer Ralph J vacuum cleaners 328 W Gorham h N Pinckney 201

CHARLES S SHELDON
WALTER H SHELDON

Physicians and Surgeons. Office, suite 201-5, 108 State
HOURS—Charles S 2 to 5 P M
Walter H 10 to 12 A M 2 to 5 P. M. Evenings—
Monday, Wednesday and Saturday 7 to 8 P M
SUNDAY—11:30 to 12:30 P M Phone 1988
Residence—Charles S 251 Langdon 'phone 39
Walter H 137 W Gilman 'phone 1784

FOR MEN Let us remind you of the best in Clothing and Furnishings FOR BOYS
OLSON & VEERHUSEN CO.

LaPOSA, 10c STRAIGHT Geo. Wiese, Mfr

Sheldon Charles S (wf Emma H) phys and surg r 201-5, 108 State h Langdon 251
Sheldon Clara B (wid Edward E) h Monroe (2500) 2502
Sheldon Company (Inc) E Wash av 119
Sheldon Edward E (66) died Feb 7, 1914

SHELDON HENRY T

(wf Helen P) lawyer r 38-39 3d fl 110 E Main h Langdon 260
Sheldon Lee G (wf Harriet L) carp contr 812 h Woodrow 812
Sheldon Mary R h N Hamilton fl H 222
Sheldon Scott brkpr Chapin h Williamson 654
Sheldon Walter H (wf Helen W) phys and surg r 201-5, 108 State h W Gilman 137
Shell George T (wf Jessie) macht G M Co h S Baldwin 614
Shepard Clinton A (26) died Sept 6, 1911
Shepard Eugene J (wf Mary E) chf clk dept ins h W Wilson 316
Shepard Louie B (wf Julia E) jan Lapham school h Northern ct 1420
Shepard Willis express messenger h W Wilson 316
Shepherd Charles C (wf Louise G) bkpr and credit man S-M Co h Castle pl 416
Shepherd Louise stu h Castle pl 416
Sheriff of Dane Co Gunder Erdahl W Main 207
Sherlock Billiard Club (inc) King 118-24

SHERLOCK HOTEL

Frederick C Harbort propr King 118-24
Sherman Burdette (wf Etta P) paperhgr Mautz h N Sixth 221
Sherman Charles driver Kentzler Bros h E Doty 107-11
Sherman Don A (44) died Sept 23, 1913
Sherman George F (wf Emma) emp G M Co h Williamson 1005
Sherman Glenn clk Piper h N Sixth 221
Sherman James M asst U W h N Charter 420
Sherman Lee E (wf Anita L) clk h E Main o 409
Sherman Lora (wid Don A) h E Gorham 637
Sherman O W 3d v-pres gen'l factory mgr Valecia Cond Milk Co h E Gorham 637
Sherman Thomas B emp Wm L McKillop h N Lake 630
Shervin Frances emp B S S Co h E Johnson o 822
Shervin Henry (wf Selma) coachm h E Gorham 930
Shervin Knute (wf Annie) blks h E Johnson o 822
Sherwood Ada L h W Gilman 211
Sherwood Jay E (wf Helen) [Sherwood & McWilliams] h State 3d fl 210

SHERWOOD & McWILLIAMS

[Jay E Sherwood, F J McWilliams] mgrs Grand, Gem Olympic State 204-6
Shibly John lab h W Wash av 736
Shields John (wf Sophie E) engr 3F h W Dayton 411

Steamer Shawls and Auto Robes WEHRMANN'S 116 King St. Phone 666

Before purchasing a... **Home or Building** **See what we have to offer Standall - Toftoy Company**

Shiels Henry E h Rutledge 1302
Shiels John W (wf Ada E) engr N W Ry h Rutledge 1302
Shiels Kenneth stu h Rutledge 1302
Shiels Lena M clk secy state h Rutledge 1302
Shiels Thomas H (wf Effie M) engr N W Ry h Spaight 947
Shillinglaw John R (wf Elizabeth) steamfitter h Clymer pl 715
Shine James M (wf Mary) chauffeur No 2 M F D h N Broom 312
Shine John T lab h N Bassett o 313
Shine Margaret A h N Bassett o 313
Shipke Carl F [Shipke & Dorn] h E Mifflin 622

SHIPKE & DORN

(C F Shipke, H A Dorn) grocers State 107
Shipley Albert (wf Estella) barber C Nebel h W Gorham 411
Shipley Frank (wf Anita) firem St P Ry h W Dayton o 511
Shipley Jay J (wf Frances) engr St P Ry h W Mifflin o 534
Shipman James M (wf Ada R) forem Alford Bros h S Franklin 125
Shipway Thomas (wf Emma) ngt watch S W Ry h Fair Oaks av 2121
Shivers Claude teams h S Murray 11
Shivers Nettie emp Chadbourne Hall h W Johnson 1206
Shivers Oscar E (wf Elsie A) chauffeur h S Murray 11
Sholes Budd L driver Jefferson h W Main 350
Sholes Caroline L secy Dr Corydon G Dwight h Lathrop 215
Sholes Elizabeth (wid Charles) h Lathrop 215
Sholts John A (wf Anna) state fish and game warden h Lathrop 12
Sholts Nettie (wid Ozro) exper nurse h Williamson 1437
Sholtz Berge Mrs dom h Rusk 2034
Shoman Henry tinsmith h Winnebago 2127
Shoman William (wf Josephine) sta engr U S S Co h Winnebago 2127
Short Nellie emp B S S Co h Jenifer 1204
Short Royal W (wf Tinka G) bkpr K & Co h E Gorham 2d fl 937
Shostoc Percy stu h Wis av 423
Shower Alva E (wf Edith D) forem news Journal h S Orchard 309
Shower Ray steno N W Ry h S Carroll 310
Shower Walter L (wf Hattie M) bkpr and steno U W h S Warren 109
Showerman Grant (wf Zilpha M) prof U W h N Butler 410
Showers Charles M (wf Anna M) carp h Bowen ct 1116
Showers Daniel E (wf Mary) teams U T Co h W Mifflin o 519
Showers Earl R (wf Blanch L) mldr G M Co h E Mifflin 1242
Showers Estelle M clk K N K Co h W Mifflin o 519
Showers Mary Mrs nurse h W Mifflin o 519
Showers Mary H clk Moseley h W Mifflin o 519
Shriner Harry F (wf Catherine) macht N C E L h S Baldwin 602
Shuman William H (wf Ella) forem B & B N W Ry h Jenifer 1119
Shuman see Schuman Schumann
Shuning Olaf (wf Karin) lab h Marquette 2142
Shuster John W (wf Etta Davis) asst prof U W h N Spooner 102
Shuster Samuel (wf Sophia) junk peddler h Mound 813

START A SAVINGS ACCOUNT WITH THE
SAVINGS LOAN & TRUST CO

TIP-TOP HAS QUALITY SPENCER 607-9 Univ. Ave. BREAD

SHUTTLEWORTH FARRAND K
(wf Elizabeth D) lawyer r 403-4 4th fl 105 Monona av h Spaight 946
Shuttleworth Farrand K jr stu h Spaight 946
Shutvet Albert steno U W h N Butler 416
Shutvet Josie dom Rutledge 1133
Sichler Edna G h N Brooks 207
Sickos Richard G macht G M Co h E Dayton 1038
Sidell Alma R lino opr Dem h Rutledge 1318
Sidell George emp French Battery h S Baldwin 413
Sidell George emp L C B Wks h Williamson 1500
Sidell Harry C M (wf Jennie) macht S T M Co h Williamson 1500
Sidell Julius (88) died Jan 9, 1912
Sidell Katharine Mrs emp 3F h S Dickinson 805
Sidell Kenneth emp Buckles h Rutledge 1318
Sidell William A (wf Katharine) boat livery h S Dickinson 805
Sidwell George E emp R V S Co h S Baldwin 413
Siebecker Karl La F (wf Julia) secy justice Siebecker h Washburn pl 407
Siebecker Lee L stu h E Gorham 116
Siebecker Robert G (wf Josephine L) justice su ct h E Gorham 116
Siebecker Robert L stu h E Gorham 116
Sieboldt Otto F forem Peacock h Williamson 848
Siekert Gertrude C steno Rumely h S Franklin 30
Siekert Margaret steno French Battery h S Franklin 30
Siekert Max (wf Johanna M) ptr S W Ry h Sommers av 509
Sieler Olive T bkpr Soelch & Kastner h S Hancock 11

SIELER WILLIAM F
(wf Amelia T) carp jobbing and repairing 312 E Main h S Hancock 11
Siemers Arthur W (wf Bertha B) supt continuation school h Madison 2027
Siewert Reinhart E (wf Emma) tailor Tetzlaff h E Gorham o 945

SIGGELKO HERBERT S
(wf Florence E) lawyer r 33 Tenney bldg h N Brooks 309
Siggelko John (wf Alice) ret farmer h N Brooks 311
Sigma Alpha Epsilon N Lake 627
Sigma Chi Thomas Sherman treas and steward N Lake 630
Sigma Nu N Murray 428
Sigma Phi Mendota ct (19) 623
Signer Adelbert (wf Amanda E) teams Conklin h E Wilson 1314
Sigurdson Ernest emp Heller Co capitol h S Henry 129
Sikhart John M ngt opr St P Ry h W Wash av 543
Silbernagel Caroline (wid John J) h West Lawn av 1910
Silbernagel Charles M (wf Mildred) travs h Madison 1616
Silbernagel John Jacob (70) died June 23, 1912
Silbernagel Mabel h West Lawn av 1910

BURTWORTH WILTON RUGS Excel in Quality, Style and Finish— BURDICK & MURRAY CO.

MAUTZ BROS. DECORATORS, PICTURE FRAMERS
116 N. Carroll, 118 State St., Phone 1217

Siljan O G Ueland Rev (wf Ella) pastor Bethel Lutheran church h E Gorham 729
Silver C Raymond drill press opr h N Baldwin 15

SILVER DOLLAR BUFFET

Leo Daggett mgr W Mifflin 120

SILVER SPRINGS

D D Bryant (estate of) propr 2½ miles s capitol bldg
Silverman Fay stu h S Park o 520
Silverman Max [Brodsky & Co] h Milton 1026
Sime Edlin P (wf Julia) ret h Rutledge 1221
Sime Ida emp P L Co h La Follette av 917
Sime Norman A clk 412 Atwood h Division 2007
Sime Ole (wf Ida) emp P L Co h La Follette av 917
Sime see Seim
Simms Charlotte h N Henry 315
Simms Grace Mrs (29) died Feb 17, 1912
Simms Louis D porter h N Henry 315

SIMON BROS

[Jerry and Emanuel] Capital City fruit store 402 groceries State 334
Simon Christ (wf Gertrude W) plasterer h S Orchard 622
Simon Edward carp Frederickson h W Doty 412
Simon Edwin (wf Jessie) carp Donohue h Univ av 3d 723
Simon Emanuel [Simon Bros] h State o 402
Simon Frank W (wf Mary) carp Frederickson h W Doty 412
Simon Frederick N (wf Margaret) propr Simon's Hotel 107-13 h S Butler 134
Simon Goldie h State o 402
Simon Helen Mrs (79) died Jan 1, 1913
Simon Henry ptr Mautz Bros h N Frances 322
Simon Hubert (wf Stella) carp h R F D 2
Simon Jerry [Simon Bros] h State o 402
Simon John A (wf Matilda) [alderman] h E Wilson 30
Simon Joseph electr h S Franklin 101
Simon Lucile clk h S Butler 134
Simon Louis macht h W Wash av 636
Simon Mary R emp Cantwell h W Doty 412

SIMON'S HOTEL

F N Simon propr S Butler 107-13
Simon's Hotel help quarters S Butler 113
Simonson Amelia asst Dr Collins h Evergreen av (1828) 1712
Simpa Jacob (wf Anna) condr St P Ry h W Wilson 432
Simpson Earl emp S T M Co h Jenifer 1410

SIMPSON GARMENT CO (INC)

R T McGuire mgr ladies' furnishings N Pinckney 23, 25
Simpson Henrietta M teacher Irving school h Breese Terrace 308

PIPER BROS. Are Carload Buyers of Staple Groceries. You get the Benefit

Portland Cement CONKLIN & SONS CO. Office: 24 E. Mifflin. Yards: 102 Linden 212 S. Baldwin. 641-645 W. Main **Brick**

Simpson Herman D instr U W h Jefferson 1621
Simpson John (wf Minnie) [Danielson Mueller and Simpson] h N Blair 225
Simpson Joseph chauffeur h W Mifflin o 523
Simpson Thomas M (wf Frances S) instr U W h Breese Terrace 3d fl 308
Sinagub Abraham (wf Venty) [Sinagub & Sinaiko] grocer 808 h Mound 810

SINAGUB & SINAIKO

[A Sinagub Wm Sinaiko] grocers shoes S Park 520
Sinaiko Albert (wf Goldie) [Sinaiko Bros] h Madison R F D 4
Siniako Alex (wf Rachel) feed and flour 808 h Chandler 810
Sinaiko Anna stu h Chandler 810
Sinaiko Bros [Samuel, Albert, Saul, Isaac] junk dealers N Murray 24-28
Siniako Isaac (wf Sarah R) [Sinaiko Bros] h Emerald 1117
Sinaiko Joseph M clk A Sinaiko h Chandler 810
Sinaiko Marcella bkpr M S ldy h Chandler 810
Sinaiko Samuel (wf Jennie) [Sinaiko Bros] h W Main 716
Sinaiko Saul (wf Mae) [Sinaiko Bros] h S Mills 112
Sinaiko William (wf Pauline) [Sinagub & Sinaiko] h S Park o 520
Sinclair Florence L steno F P L h W Dayton 727
Sing Lee laundry 810 h Univ av 810
Singer Herman E barber 620 State h N Lake 610
Singer Sewing Machine Co (branch) W A Kidder agt W Main 13
Singer see Senger
Singler Joseph J (wf Lucy) h Morris 2d fl 1311
Singler Vincent L (wf Mary) eng S P Ry h W Doty o 438
Sinner Adolph F (wf Lucy T) steam fitter Mueller Co h King 2d fl 204
Sisters of Notre Dame W Gorham 129
Sisters of Notre Dame Sister M Ludwigis superior Mound 1202
Siver Milo A (wf Nellie) moving picture opr h E Main 1950
Sivwright Clarence (wf Emma) emp 3F h Williamson 1014
Sinykin Sam (wf Dora) peddler h Milton 819
Sizer Ralph J (wf Anna S) carp h E Wash av 402
Sjostrom Jonas (wf Christine) lab h E Mifflin 2506
Skaar Andrew lab h S Hancock 111
Skaar Isabelle emp B S S Co h Miller 2190
Skacha Samuel lab G M Co h W Wash av 749
Skadberg Sarah dom Jenifer 925
Skala Jerusala (wf Antonia) cooper Valvoline h Sommers av 1013
Skarda Helen dom Lathrop 234
Skavelden Lewis lab h Clemons av 415
Skavik Sarah maid N Carroll 303
Skelley Edward S (91) died Dec 12, 1912
Skelley Mary h W Main 337
Skelton Alfred [Skelton & Son] h Mound 1018
Skelton Christopher C carp h (S M) R F D 5

SOUVENIR Spoons and Forks at **GAMM'S**

FOR SALE New and Second Hand Billiard and Pool Tables at . . . CRONIN'S

Skelton Edward J (wf Belle) director Orpheum Orchestra h Univ av o 709
Skelton Evelyn A clk Woolworth h Madison R F D 5
Skelton Ignatius L stu h Mound 1018
Skelton Joseph E (wf Katherine) [Skelton & Son] h Mound 1018
Skelton Margaret M secy and treas W C Co h Mound 1018
Skelton & Son [Joseph E, Alfred] carp contrs Mound 1018
Skemp Archibald stu h S Brooks 722
Skidmore Dorothy E emp W T Co h S Park 605
Skidmore Henry (wf Mildred A) cabinet mkr h S Park 605
Skidmore Michael bricklayer h Chandler 802
Skidmore Stanley C labry asst F P L h S Park 605
Skinner Ernest B (wf Adelaide Coe) prof U W h Lathrop 210
Skinner Jessie R Mrs h W Gorham 134
Skinner Margaret M teacher h W Gorham 134
Skinner Merrill E stu h Lathrop 210
Skinner Rachel L stu h W Gorham 134
Skinner Russel stu h W Gorham 134
Skjeimo Emma maid E Gorham 515
Sklers George emp N W Ry frt depot h E Mifflin 1001
Skolas Mabel O dom Langdon 708-10
Skolas Martin H macht S-M Co h Rutledge 1216
Skolaski Anna maid E Gorman 508
Skolaski August (wf Eva) ret farmer h S Orchard 522
Skolaski Frank M (wf Frances M) mech Trachte h R F D 5
Skolaski Joseph (wf W Estella) lab h Milton 806
Skolaski Paul (wf Cornelia L) carp h (S M) Capitol 1226
Skom Adolph C (wf Minnie) general store 504½ Atwood av h Dunning 2122
Slaaten Ida drsmkr h E Dayton 109
Slaaten Oline drsmkr h E Dayton 109
Slaby Edward G (wf Frances) bill clk G W B Co h Eberhard ct 1323
Slack John ngt watch M P Co h Williamson 1345
Sladky Paul (wf Bessie) instr U W h W Dayton o 701
Slater James W (wf Cora M) teams U T Co h E Mifflin 626
Slattery George T mldr G M Co h Jenifer 1112
Slattery S Earl clk h S Pinckney 3d fl 21
Slaughter Mary h Jenifer 1012
Slaughter Moses S (wf Gertrude E) prof U W h N Frances 633
Slavitch Paul (wf Paula) emp G M Co h S Baldwin 201½
Slachta Matthew G (wf Anna E) condr St P Ry h W Dayton 827
Sleep William E (wf May Dahl) engr N W Ry h Jenifer 1024
Sleku Martin (wf Theresa) ret h Waubesa 2318
Slichter Charles S (wf Mary L) prof U W h N Frances 636
Slichter Sumner H stu h N Frances 636
Slightam Anna clk Simpson Garment Co h W Wilson 341
Slightam Charles F (wf Byrnina W) travs h W Wash av 427

OFFICE SUPPLIES PARSONS Printing & Stationery Co

MILK will please you and the baby
ZILISCH PURE MILK CO. PHONE 979

Slightam David (wf Elizabeth) loco engr St P Ry h W Wilson 341
Slightam Dorothy h W Main 418
Slightam Emma clk Co Op Co h W Main 418
Slightam James P (wf Mettie) loco engr St P Ry h W Doty 353
Slightam John E trav rep Chicago Examiner h W Wilson 341
Slightam Maude J secy to factory mgr F W E Wks h N Webster 103
Slightam Robert M firem St P Ry h W Main 418
Slightam William E (wf Elizabeth) engr St P Ry h W Main 418
Slightam William E A (wf Amelia) loco engr St P Ry h S Broom 11
Slinde Anna M clk Thresherman h N Hancock 10
Slinde Bert emp U S S Co h Atwood av 721

SLINDE BROS
[Francis L, H Norman] real estate Monona av r 304 105
Slinde Edward forem Klueter & Co h E Wash av 644
Slinde Francis L [Slinde Bros] h Jenifer 916
Slinde H Norman (wf Ida Heim) [Slinde Bros] h Jenifer 916
Slinde Hans J (wf Johanna) carp h Atwood av 721
Slinde John emp M P Co h W Johnson 3d fl 516
Slinde Louis J (wf Anna) lab U W h W Johnson 3d fl 516
Slinde Otto lab U S S Co h Waubesa 2112
Sliwinski Albert A asst U W h State o 214
Sloan Daniel (wf Theresa) lab h Marion 203
Sloan Herbert A (wf Katharine) mgr La Follette's h W Johnson 816
Sloan Huddle Feustel & Freeman [W F Sloan W J Huddle, R M Feustel, W J Freeman] consulting engrs suite 355-60 E Wash av 119
Sloan James Harvey engr Sloan Huddle & Co h W Wilson 313
Sloan John (wf Bessie) firem St P Ry h W Wash av 2d fl 1008
Sloan Mae emp B S S Co h S Brearly 412
Sloan William F (wf Mary E) [Sloan Huddle & Co] eng tax and R R comm h W Wilson 313
Sloane William (wf Eleanor) lab h Walnut 212
Slocum Percy W teacher M H S h State 635
Slotten Edwin (wf Caroline) engr h Emerald 1125
Slotten Samuel emp P L Co h Frances ct (6) 610

SMALL ALVAN E
(wf Katharine) architect r 25, 3d fl 23 N Pinckney h Rowley av 2208
Small Alvin emp P G Gauer h N Hamilton 219
Small John H h W Wilson 519
Small Laura emp Eddy h E Gorham 949
Small Owen W (wf Zipporah) h N Lake 512
Small William M ret h W Wilson 519
Smalley Jennie M (wid Edwin F) h W Doty 117
Smalling Emma waitress Cardinal cafe h S Hancock 122
Smattery James (72) died Feb 9, 1913
Smeaton Margaret stu h W Mifflin 412
Smeaton Thomas h W Mifflin 412

Ask Burch the Price Of Anything Electrical
120 S. Pinckney. Phone 1741

OLSON & VEERHUSEN CO. Mothers' Preference for CHILDREN'S OUTFITS

Smeigh Mary S Mrs h West Lawn av 1933
Smiley Burdett E (wf Maggie B) piano tuner 1909 h Madison 1909
Smith A James (wf Crescentia) millwright h N Butler 118
Smith Addie R (wid L Augustus) h E Johnson 1001
Smith Albert E (wf Mary R) pres and mgr Wis Music Co 20 N Carroll h Spaight 1148
Smith Albert M (wf Clara A) ret h Regent 1717
Smith & Anacker [M G Smith Geo Anacker] carp contrs N Brearly 118
Smith Anna Mrs h W Johnson 1206
Smith Anna DuPre h Kendall av 1715
Smith Antonia dom Chadbourne av 1818
Smith Arthur C (wf Emma J) macht 206 h E Wash av 509
Smith Arthur E (wf Louise D) linem M G & E Co h Williamson 945½
Smith Arthur H (wf Minnie C) travs h Univ av 935
Smith Arthur J (wf Cresentia) millwright h Linden 400
Smith Benedict L (wf Anna) emp signal dept N W Ry h (S M) Lake ct 911
Smith Bertha Mrs drsmkr h W Dayton 443
Smith Beulah R emp B & M Co h E Johnson 1001
Smith Carl macht F W E Wks h E Dayton 1339
Smith Charles flagm St P Ry h Spring 1228

SMITH CHARLES A

(wf Josephine A) saloon 205 S Baldwin h E Wilson 1327
Smith Charles A (wf Nellie G) asst prof U W h N Murray 2d fl 421
Smith Charles Forster prof U W h Kendall av 1715
Smith Charles H travs W G & B Co h S Carroll 22
Smith Charles R (wf Angeline M) mldr G M Co h E Dayton 1228
Smith Clarence (wf Anna) ptr S & M h E Johnson 1921
Smith Daniel Du Pre stu h Kendall av 1715
Smith David (wf Helen) teams Y C L Co h Williamson o 1045
Smith Delia (wid James F) h E Mifflin 1007
Smith Earl G macht G M Co h E Dayton 609
Smith Earl L bkpr Cent Life Assur Soc h E Wilson flat E 0 27
Smith Edgar W (wf Marie C) pres Concrete Roofing Tile Co h Vilas 1821
Smith Edward E asst U W h State 803
Smith Edward H (wf M Genevieve) cir ct reporter h S Broom 314
Smith Edward J asst county road comr h W Wash av 2d fl 444
Smith Eleanore C h E Dayton 1308
Smith Elizabeth steno h State 520
Smith Elizabeth A asst U W h N Lake 514
Smith Elma H (wid La Fayette) h S Hancock o 141
Smith Emma maid Elver House h E Wilson 520
Smith Emma emp F W E Wks h Spaight 1332

SMITH EUGENE C

(wf Alice M) bungalow designer suite 419-20 119 E Wash av h Vilas 1811

Wisconsin Music Co. 20 North Carroll Street Mason & Hamlin Pianos

TRUNKS **WEHRMANN'S** TELEPHONE 666

Smith Eugene M (wf Hester A) R F D carrier No 5 h W Wash av 1017
Smith Eunice N steno Wis Life h Langdon 630
Smith Frank (wf Lucina A) ret dentist h Monona av 203
Smith Frank E (54) died May 30, 1911
Smith Frank E (wf Annie R) ngt watch h Univ av 1209
Smith Frank J (wf Louise) mldr G M Co h E Wilson 1332
Smith Fred A forem wind dept F W E Wks h Spaight 1034
Smith Frederick C (wf Johanna) emp M G & E Co h E Johnson 708
Smith George W (wf Mildred L) travs h Marston av 464
Smith Gilbert M (wf Helen V) instr U W h Hoyt 1606
Smith Harley A clk Adm bldg U W h N Henry 509
Smith Harold G clk Grinde h N Webster 103
Smith Harry D (wf Bertha) horseshoer Hayes h Sommers av 405
Smith Harry G (wf Jessie M) real estate 3d fl 13 h W Main 328
Smith Harvey B (38) died Sept 23, 1913
Smith Helen waitress N Park 414
Smith Helen emp W T Co h Atwood av 617
Smith Helen F stu h Regent 1717
Smith Henry emp warehouse h W Main 550
Smith Herman (wf Emma) emp P L Co h Spring 1228
Smith Howard L stu h Regent 1717
Smith Howard L (wf Josephine M) prof U W h Jefferson 1632
Smith Hiram city lab h S Dickinson 305
Smith Hugh A (wf Edna C) prof U W h N Prospect av 15
Smith Hyrum C (wf Mary) watch repairer 206 h Atwood av 617
Smith Ira L (wf Jennie) macht F W E Wks h E Dayton 942
Smith Jabez Burrett (wf Marcia A B) lawyer h S Henry 3d fl 120
Smith James F (wf Louise) mldr G M Co h Jefferson 1517
Smith James M (wf Mary C) chf engr U W h State 713
Smith Jane L (wid Osmore R) h N Park 218
Smith Janette C milliner mkr h E Dayton 1339
Smith Jesse H (wf Jessie E) brakm N W Ry h E Johnson 743
Smith Jesse M (wf Lulu M) patrolm h S Franklin 135
Smith John (wf Delile) jobbing h W Johnson 1029
Smith John E asst U W h W Dayton 1202
Smith Joseph (wf Margaret) lab h W Dayton o 347
Smith Julia E steno F P L h W Dayton 443

SMITH KARL W

house phys St Mary's hosp 214 h State 2d fl 214
Smith Kramer office boy G M Co h E Mifflin 1007
Smith L Percy (wf Blanch) chauffeur h W Main 301
Smith Lathrop E (wf Sabra Lewis) ret h E Gorham 140
Smith Leonard S (wf Lucy) prof U W h Univ av 939
Smith Leland B clk Dettloff's h W Doty 17
Smith Leon A asst city surveyor h Regent 1717
Smith Lesley L (wf Eunice) macht G M Co h (S M) Van Deusen 208
Smith Lillian h W Johnson 1206

SIGNO, 5c Geo. Wiese, ...Manufacturer

SAVINGS LOAN & TRUST CO PAYS 4 PER CENT on Time Certificates.

Smith Louis E (wf Esther) ship clk Moline P Co h S Paterson 313
Smith Margaret M secy Rev Hunt h E Gorham 817
Smith Mark (wf Eliza A) lab F & J h E Dayton 1238
Smith Mark jr (wf Mary P) drafts S T M Co h E Johnson 1239
Smith Mark A (wf Alice H) asst actuary ins dept h West Lawn av 3d fl 2120
Smith Martha stu h S Mills 212
Smith Martin (wf Pauline) bricklayer h Williamson 616
Smith Mary Mrs (68) died Jan 2, 1914
Smith Mary A librn Madison Free libr h N Park 218
Smith Mary Mrs h E Johnson 1921
Smith Mary E Mrs h Jenifer o 1203
Smith Mary L (wid James S) h E Gilman 125
Smith Maude M clk Woolworth h E Dayton 1228
Smith Max stu h Univ av 939
Smith May I steno U W h N Murray 315
Smith Michael (wf Helen K) teams h E Dayton 608
Smith Mildred B steno Olin Butler & Curkeet h E Johnson 1001
Smith Milo G (wf Amelia) [Smith & Anacker] h N Brearly 118
Smith Ned F (wf Grace H) emp Consumer's h N Pinckney 114
Smith Norman A (wf Margaret C) boilermkr h W Mifflin 451
Smith Ora I asst Hist Libr h N Carroll 515
Smith Orson "Thomas" (wf Barbara A) line forem M G & E Co h Spaight 1325
Smith Orville H emp P L Co h S Park 215
Smith Oscar J car repairer St P Ry h Frances ct 3d fl 602
Smith Patrick condr St P Ry h W Dayton 546
Smith Pearl M Mrs stu h Wis av 423
Smith Persis A (wid James Q) florist h E Wilson 142
Smith Ralph E (wf Minnie L) pres Bd Control h E Wilson fl E2 27
Smith Raymond D (wf Burnetta) drafts F & J h E Johnson o 639
Smith Riley C (63) died Dec 18, 1912
Smith Robert (34) died May 31, 1912
Smith Robert M civ engr h Regent 1717
Smith Roscoe A travs h E Dayton 25
Smith Roy L (wf LoVilah M) carp h Fox av 2152

SMITH RUFUS B

(wf Mary C) lawyer 8-10 2d fl 15 W Main h E Dayton 1308
Smith Russell E stu h Univ av 935
Smith Sarah (wid Riley) h W Doty 536
Smith Sarah Elizabeth steno N & S Co h W Gilman 21
Smith Susan h E Dayton 14
Smith Thomas emp M G & E Co h S Franklin 15
Smith Walter M (wf Clare E) sales mgr Burroughs Adding Machine Co h Spaight 2d fl 920
Smith Walter McMynn (wf Marion) librn Univ libr h Langdon 127
Smith Warren J (wf Laura E) prod clk F W E Wks h S Baldwin 609

SHORE ACRES, the Ideal Home Site on LAKE MONONA STONDALL-TOFTOY COMPANY Owners

GORDON HOSIERY Have the Quality well dressed Woman seek BURDICK & MURRAY CO.

Smith William (wf Clara M) [Capt Co G, W N G] mailing clk P O h E Gorham 817
Smith William H (wf Theresa) yd forem St P Ry h W Dayton 546
Smith Wm T (62) died May 31, 1912
Smith Wilson E clk Bank of Wis h Univ av 935
Smith Zachariah P Rev (wf Anna) Baptist clergym h W Johnson 548
Smith see Schmidt Schmitt Schmitz Smyth Smythe
Smithback Bertha Mrs h E Wash av 501
Smithers George jan B S S Co h E Dayton 647
Smithson Paul brakm St P Ry h W Dayton 534
Smockler Myer (wf Eda) emp Sinaiko Bros h Mound 802
Smyth Harry D (wf Bertha P) blks h Sommers av 405
Smyth John W h W Dayton o 1202

SMYTH PETER F
grocer 1202 h W Dayton o 1202
Smythe Edwin W mgr Wis Brick Co h S Mills 212
Smythe Frances (wid Herman G) h S Mills 212

SMYTHE H AUGUSTINE
real estate r 24 2d fl 22 N Carroll h S Mills 212
Smythe Herman A died March 11, 1912
Snaddon George H macht h Kendall av 2114
Snaddon James (wf Mary) lab U W h Kendall av 2114
Snaddon James jr (wf Emma) blks Stock Bros h Chamberlain av 2109
Snaddon Mary K emp B & M Co h Kendall av 2114
Snaddon Robert stu h Kendall av 2114

SNAPPY'S PLACE
G M Soehnlein propr cigars confectionery news depot E Wilson 412
Snell Florence W h Jenifer 1023
Snell Holden W adv dept Milw Sentinel h Jenifer 1023
Snell Isaac Gardner (wf Nannie W) travs h Jenifer 1023
Snell Isabelle G (wid Holden) h Spaight 1014
Snell Jay H (wf Kathrine M) h N Few 9
Snell Willard James h Spaight 1014
Snoberger Barbara h West Lawn av 1933
Snow Benjamin W (wf Agnes B) prof U W h Langdon 221
Snow Chester (wf Mae) fellow U W h Monroe 2d fl 1907
Snow Irene L stu h Williamson 731
Snow James H eng N W Ry h Williamson 731
Snow Lola steno F W E Wks h W Gorham 141
Snow Lottie L h W Gorham 421
Snow Markell (wid Harvey D) h N Butler 21
Snyder Edith Whyte Mrs chaperone Delta Delta Delta h W Gilman 151
Snyder Emeline B (wid Carl B) h E Johnson 116
Snyder Emma Eleanor teacher Lincoln school h E Johnson 116
Snyder John clk Vaas-Maw h N Blair 111
Snyder Matilda L rec and index clk bd regents U W h E Johnson 116

LOG CABIN USE SPENCER'S 607-09 UNIVERSITY AVE. BREAD

CHIPPEWA Be on the safe side—always drink spring water—the purest known. Ask your doctor. Piper Bros. sell it **WATER**

Snyder Michael L (wf Clara C) carp Copps Bros h N Blair 11
Snyder Myrtle E statis clk Ind comm h Univ av 929
Snyder R V bells Cardinal h S Brearly o 411
Snyder William A signal supt N W Ry h S Brearly o 411
Snyder see Schneider
Soderstrom Paul jan Fuller h W Mifflin 8
Sodhoen John h E Mifflin 2506
Soehle Frederick L (wf Rose M) brick mkr h N Murray 210
Soehle Walter A (wf Margaret) clk 5 E Main h S Webster 3d fl 23
Soehnlein Clara E clk Simpson Garment Co h S Bassett o 11
Soehnlein George H (wf Margaret) engr Fauerbach h S Few 308
Soehnlein George M (wf Bertha A) cigars confectionery news depot 412 E Wilson h Williamson 1134
Soehnlein John emp B S S Co h S Few 308
Soehnlein John emp G M Co h Williamson o 1134
Soehnlein John (wf Sadie) macht h Williamson rear 1325
Soehnlein Mary h Williamson o 1134
Soehnlein Michael J clk G M Soehnlein h Williamson o 1134
Soelch building E Main 202-12
Soelch George (wf Henrietta) butcher h S Webster 2d fl 23
Soelch George F lathe hand F & J h Fair Oaks av 2002
Soelch J Frederick [Soelch & Kastner] h S Webster 23

SOELCH & KASTNER

[J Frederick Soelch John W Kastner] city market 25 S Webster E Main 202
Soiney John E emp Eddy h E Wilson 112
Solamone Giuseppe lab h S Lake o 115
Solberg Trygve (wf Olga) baker Nyborg h Williamson o 1431
Solle Magga asst C H Sannes h State 217
Solle William (wf Flora) macht F W E Wks h Elizabeth 1119
Soloman Henry salesm Woldenberg h Marston av 456
Soluskie Charles cement worker h Fair Oaks av 2002
Sommerfield Gustav J (wf Inez) engr N W Ry h Jenifer 1248
Sommers Clarence M adv mgr Madisonian h Atwood av 393
Sommers Elizabeth P (wid Otto) chiropractor Hoboken beach r 21-22 3d fl 27 h E Main 3d fl 27

JULIUS C SOMMERS

physician and surgeon Office suite o 14 E Mifflin
Hours—2 to 4 p m evenings by appointment
Residence o 14 E Mifflin 'phone 996

Sommers Julius C (wf Mary E) physician and surgeon o 14 h E Mifflin o 14
Sommers Leopold (wf Frances C) [alderman] publisher and propr The Weekly Madisonian o 121-23 E Main h Atwood av (393)

PICTURE FRAMES MAUTZ BROTHERS

EYES Have them tested now! By our expert optician W. BALLINGER at GAMM'S

Sommers Max (wf Mary A) [comr of needy] h W Wilson 512
Sommers William H highway comr h W Wash av 446
Sonsteby Anna emp P L Co h E Main 1953
Sonntag Elizabeth music teacher h Oakridge av 1101
Sonntag Mary (wid Jacob) h Oakridge av 1101
Sorem Alfred J (wf Adeline R) elect engr F W E Wks h S Ingersoll 610
Sorensen Christian J (wf Amelia) carp h Williamson 1025
Sorensen Kathryn A asst Dr Bridgman h Williamson 1025
Sorenson Alfred B (wf Mary L) emp S-M Co h Railroad 1902
Sorenson Anna M (wid Samuel K) h Dunning 2334
Sorenson August Emelius (wf Anna) barber Gausman h Williamson 1038
Sorenson Carl (wf Johanna) tester F W E Wks h S Fourth 30
Sorenson Edward app G M Co h E Gorham 1118
Sorenson Edward (wf Caroline) macht h S Dickinson 413
Sorenson John S (wf Justine A M) plumber h W Doty 21
Sorenson Nels H (wf Katherina) ret h E Gorham 1118
Sorenson Samuel K (63) died Oct 11, 1913
Sorenson Sever (wf Bertha) macht S T M Co h Jenifer o 1440
Sorenson William L (wf Florence) bench wrkr S-M Co h Dunning o 2118
Souk Charles E (wf Bridget) teams h Mound 826
Soutar Douglas R real estate h State r 44, 536
South Madison Public School (S M) Lakeside 211
Southern Wisconsin Foundry Co (Inc) H G Scanlan secy and treas Penn av 2034-56

SOUTHERN WISCONSIN POWER CO

Magnus Swenson pres general offices N Carroll 2d fl 20

SOUTHERN WISCONSIN RAILWAY CO

F W Montgomery pres Dudley Montgomery v-pres supt Warren Montgomery secy treas office suite 411-16, 119 E Wash av barns Fair Oaks av 2302-10
Southern Wisconsin Realty Co W Main o 119
Southwick Mae Hart Mrs h S Brearly 606
Spada Francesco lab h W Wash av (706) 672
Spada Giuseppe lab h W Wash av (706) 672
Spada Giuseppe lab h S Frances o 21
Spader Henrietta maid W Gorham 120
Spadola Giacomo lab h S Lake 3d fl 114
Spadola Giuseppe (wf Giacomina B) lab h S Lake (3) 4
Spahn Lawrence J firem Wash bldg h Lathrop 2
Spagnuolo Giovanni lab h S Murray 2d fl 2
Spano Bartolomeo lab h W Wash av 747
Spanum Herman K (wf Julia) macht h N Sixth 25
Sparta Frank emp B S S Co h Frances 22

BUILDING MATERIAL CONKLIN & SONS CO. Office: 24 E. Mifflin. Yards: 102 Linden 212 South Baldwin 641-645 West Main

VISITING CARDS Printed or Engraved PARSONS Printing and Stationery Company

SPARTVEDT HANS O

(wf Anna K) cement contr h Spaight 1231
Spata Gabriel (30) died Oct 31, 1911
Speare Morris E instr U W h State 803
Speckner George A (83) died Jan 26, 1913
Speckner George L [Nielson & Speckner] h S Hamilton 314
Speckner Joseph L (wf Clara L) ticket clk (E M) St P Ry h Spaight 1331
Speckner Martha Sophia Mrs (79) died March 6, 1913
Speckner Muriel E (23) died June 14, 1912
Spector Harry (wf Annie) junk dealer h N Murray 32
Spence Mary Leslie teacher M H S h N Pinckney 205
Spence Sara B (wid Richard Leslie) h N Pinckney 205
Spencer Albert bkpr Collins Bros h W Doty 29
Spencer Alvin R (wf Jennie) carp h S Mills 414

SPENCER BAKERY, THE

George W Spencer propr Univ av 607-9
Spencer Edward T (wf Mary S) h W Main o 551
Spencer Eleanore A drsmkr h N Orchard 222
Spencer Ella A h W Dayton 1107
Spencer George H baker h W Dayton 1107
Spencer George W (wf Mary) propr The Spencer Bakery 607-9 Univ av h Drake 1130
Spencer Hattie L Mrs h N Frances 432
Spencer Harold J ptr h N Orchard 222
Spencer Jennie M steno I H Co h N Orchard 222
Spencer Ray emp baggage room N W Ry h E Wilson 605
Spencer Sarah A (wid William G) h N Orchard 222
Spencer Walter plumber h N Orchard 222
Spencer William W N (wf Mary) lab h Jenifer 1134
Spensley Florence Bashford (wid C F) h N Pinckney 423
Sperle Albert O (wf Mabel S) ship clk Ind Harv h W Wash 453
Sperle Andrew carp M K L Co h Jackson 2221
Sperle Carrie drsmkr h N Pinckney 201
Sperle Emma emp Simpson Garment Co h N Pinckney 201
Sperley Andrew J emp M K L Co h Winnebago o 2432
Sperley Charles J (wf Sarah) carp h Marquette 2133
Sperley Louis J (wf Mary E) emp S W Ry h Ohio av 2209
Sperling Ada M h W Wilson 521
Sperling Albert crane opr F W E Wks h Jenifer 939
Sperling Elizabeth Mrs dom W Wilson 342
Sperling Frederick C (wf Myrtle C) teams U T Co h Jenifer 939
Speropoulos Theodore G emp Louis Russos h W Wash av 352
Speth Anton carp h Sommers av 710
Speth Carl E clk Speth estate h State 601

BERNARD BUILDER OF BEST BOATS 624 East Gorham Street Telephone No. 373

HURLEY "Four and Six" Portable Vacuum Cleaners
NEWEST AND BEST
Electrical Supply Co.— L. W. BURCH — 120 S. Pinckney

SPETH CHARLES J (ESTATE OF)

Wm Speth mgr clothing men's furnishings State 222
Speth Ferdinand G clk Speth estate h State 601
Speth Olive maid Wis av 516
Speth Regina B h E Johnson 1049
Speth Theresa M (wid Charles J) h State 601
Speth William J (wf Abbie M) mgr Charles J Speth estate h N Frances 437
Sphinx The monthly U W paper W Main o 117
Spicer Ada (wid Wm) h N Orchard 429
Spicer Muriel stu h N Orchard 429
Spicer Warren F ngt clk Capital Hotel h King 206-12
Spina Francesco lab h W Wash av o 758
Spinney Charles (wf Daisy) travs h State 520½
Spinney Vera stu h State 520½
Spinti Gustav W (wf Johanna) plumb h Mound 1310
Splies Herman J (wf Julia M) emp Harry Cooley Oil Co h S Franklin 137
Splies John (wf Anna) teams Harry Cooley Oil Co h E Wash av 736
Splies Lena emp Simons Hotel h S Butler 113
Splinter August gateman N W Ry h N Livingston o 305
Splinter George W clk M L Nelson h Sommers av 505
Splinter Michael F (wf Anna) teams P-M L Co h E Dayton 623
Splinter Minnie M clk A H Ashard h E Dayton 623
Splinter Richard A candy mkr M C Co h E Dayton 623
Splinter William A (wf Mary Louise) teams Cooley h Sommers av 505
Splinter William A jr emp B S S Co h Sommers av 505
Splittgerber Carl (69) died Aug 17, 1911
Spohn George E (wf Julia A) pres Capital City Commercial College h W Mifflin 353
Spohn William H lawyer r 21, 2d fl 24 N Carroll h Langdon 271
Spohnholz Christine (wid Robert C) charwoman h W Dayton 348
Spooner apartments N Henry 619-21
Spooner Charles F (wf Emily B) Spooner-McConnell Motor Car Co h W Wilson 114
Spooner Elizabeth E (wid John G) h S Hamilton 322
Spooner John G (35) died Jan 9, 1914

SPOONER PHILIP L

suite 8-10 2d fl 18 N Carroll h W Wilson 133

SPOONER-McCONNELL MOTOR CAR CO

[Chas F Spooner George K McConnell] S Blair 119-23
Spoor Edith M steno Parker Educ Co h N Henry 415
Sporleder Willard M stu h N Frances 2d fl 435½
Spraetz Wilhelm (wf Dorothea) jan G M Co h Williamson 1002
Spraetz William H (wf Adella C) firem G M Co h Williamson 1411
Sprecher Alice J h Williamson 1045

ICE CREAM will please you; it's delicious
ZILISCH PURE MILK CO. PH. 979

BABY Won't be Half so Hard to Bring up if you have a Talking Machine at Home **WISCONSIN MUSIC COMPANY, Madison**

Sprecher Charles B real estate h Williamson 1045
Sprecher John U (wf Josephine) travs h W Doty 438
Sprecher Linda maid Monona av 222
Sprecher Wesley helper capitol heat plant h Monona av 222
Sprengel Frederick del clk Stehr & Walter h W Gilman o 413
Sprengel Paul (wf Eva) carp Copps h W Gilman 405
Sprengel Rose M clk T Olson h W Gilman 405
Sprengel Theodore (wf Amanda) clk Hemphill h W Gilman 405
Spring Anna Mrs h Spring 1117
Spring Edward G (wf Theresa) del clk 3F h W Wash av 916
Spring Elizabeth C emp M C Co h N Sixth 11
Spring John ret farmer h N Sixth 11
Spring John W (wf Elizabeth) mech G M Co h N Sixth 11
Spring Walter E (wf Jessie S) travs h Spaight 820
Springen Hans [Johnson & Springen] h E Wash av 202
Springman Edwin del clk Badger Co h N Frances 315
Springman Frank (wf Katharine) emp Conklin h N Frances 315
Springman Helen T emp Piper Bros h N Frances 315
Springman Joseph E del clk Grimm h N Frances 315
Springman William F presser Badger Co h N Frances 315
Squire Thomas B (wf Ellen M) ret farmer h N Orchard 206
Squires Benjamin M stu h N Mills 315

STAACK BERNHARD F

(wf Anna R) grocer 729 h Univ av o 729
Staack John H (wf Rosetta) ret h Lorch 437
Stabile Vincenzo emp B S S Co h W Wash av 749
Stachler George (wf Helena M) lab h E Wash av (2021) 2017
Stacko Antonio emp Sinaiko Bros h Mound 716
Stadelhafer Joseph emp M K L Co h Fair Oaks av 2002
Stadelmann Otto stu h E Gorham 1026
Stadelmann Robert H (wf Hannah F W) [alderman] (Maloney & Stadelmann) h E Gorham 1026
Stadle Johan (wf Anna) lab h W Wash av (708) 674
Stafford Harold S (wf Hazel) clk dept ins h Hollister av 2221
Stafford Harvey G (wf Florence M) ptr U W h Lathrop 22
Stafford Lloyd stu h Lathrop 22
Stagner Eliza h W Gorham 426
Stagner Harvey B (wf Elsie) lab h N Charter 117
Stagner John lab capitol h W Gorham 426
Stagner Mary J h W Gorham 426
Stagner Rose h W Gorham 426
Stagner Selina (wid Bernhard) h W Gorham 426
Stahl George H (wf Julia A) depy state game warden h N Lake 212
Staley Dora C steno S-M Co h State 712
Staley Forest H teacher M H S h W Dayton 437
Staley Jennie B public steno r 242, 119 E Wash av h State 712
Staley Julia B Mrs h State 712

OLSON & VEERHUSEN CO. The Store with a Purpose To Deserve YOUR PATRONAGE

GEO. WIESE Makes the... "JULIUS CAESAR"

Staley Mortimer L stu h State 712
Stallman Nicholas (wf Mathilda) frt checker St P Ry h W Dayton 538
Stallone Natoli lab h W Wash av 749
Stamm Edward T (wf Phyllis G) travs h West Lawn av 2121
Stamm Joseph G (wf Rose) butcher 1122 h Chandler 1120
Stamm Peter (wf Mary) plasterer h R F D 7
Standard building State 208, 212

STANDARD OIL CO (BRANCH)

C W Koch agt illuminating and lubricating oils E Main 853
Standard Realty Co Edward Suhr secy King 102
Standart Charles C (52) died Oct 28, 1913
Standart Valeda E (wid Charles C) h S Brooks 825
Standish Chester K (wf Drucy W) stu h N Lake 414
Stanek Frank lab U S S Co h R F D 1
Stang Adolph J (wf Amelia) gardener h North 539
Stang George F (wf Lena B) h North 415
Stangel Otto A asst U W h N Orchard 215
Stannard George W (wf Dora) clk D & R h E Wash av 414
Stansel Frank O H (wf Amelia) boilermkr N W Ry h Spaight 1040
Stansel Mary h Spaight 1040
Stanton Harry emp P L Co h Williamson o 650
Staple Lawrence (wf Alice S) macht h Winnebago o 2162
Staplin John T (wf Grace M) carp h (S M) Midland 722

STAR TIRE & RUBBER CO

Lochner & Mart proprs Univ av 615
Starch Daniel asst prof U W h N Pinckney 424
Starck Edward F [Claude & Starck] 8 S Carroll h W Wilson 418
Starck Elizabeth (wid John H) h W Wash av 430
Starck F A Co (Inc) S Hamilton 120
Starck Frank A [F A Starck Co] h W Wilson 329
Starck John E (wf Eva) plumber h W Main 416
Stark Albert C Rev (wf Anna) [Stark Land Co] h Erin 928
Stark Anna L h Erin 928
Stark Carl L watch rep Averbeck h Erin 928
Stark Elmer R stu h Erin 928
Stark Jerry treas Delta Upsilon h N Frances 644

STARK LAND CO

[Albert C Paul E Stark Claire R Acly] lands r 31-32 Tenney bldg E Main 3d fl 110
Stark Laura G teacher h Erin 928
Stark Paul E [Stark Land Co] h Erin 928
Starkle Anna emp B S S Co h Williamson 1145
Starks Irene V stu h S Paterson 518
Starks Karen B (wid Nels O) h S Paterson 518
Starks Lulu M music teacher h S Paterson 518
Starks Sanford P secy and treas Starks-Levis Land Co h S Paterson 518

Everything in Leather Goods WEHRMANN'S 116 King St. Phone 666

CONSERVATIVE INVESTMENTS Yielding 5½ and 6% may be Purchased from STONDALL-TOFTOY CO., 21 W. Main Street

STARKS-LEVIS LAND CO

A F Menges pres Alva Eighmy v-pres Sanford P Starks secy and treas suite 429-30 E Wash av 119
Starkweather Augustus lab h (S M) Van Deusen o 210
Starkweather Bridget (wid Augustus) h (S M) Van Deusen o 210
Starkweather Frank W (wf Lillian) ins 110 E Main h W Johnson 437
Starkweather Magdelene A (wid Charles) h W Johnson o 412
Starkweather Mary h (S M) Van Deusen o 210
Starkweather Mary J emp N W cafe h W Johnson o 412
Starkweather Theresa drsmkr h W Johnson o 412
Starkweather Walter A (wf Ethel) clk John Huegel Co h N Fairchild 118
Starr Anna V h W Dayton 934
Starr Ellen emp Lathrop h Univ av o 721
Starr James D plumber U W h W Dayton 934
Starr Joseph adv mgr Hollister Drug Co h W Dayton 934
Starr Michael J street inspr h W Dayton 934
Starr Nellie h W Johnson 330
Starry Thomas E (wf Julia V) dentist 420 State h N Hamilton fl G 213
Startzman LeRoy A (wf Lillian M) mgr Wm C Kreul Co 119 W Main h W Doty 29
Starzman John carp h S Orchard 416
Starzman John H (wf Elizabeth) carp contr h S Orchard 416
Stassi Andre (48) died May 2, 1912
Stassi Gaspare lab h Regent 825
Stassi Filippo lab h N Murray o 12
Stassi Giuseppe lab h Regent 825
Stassi Giuseppe city lab h Milton 708

STATE BANK, THE

L S Hanks pres J H Palmer v-pres Eugene O Kney cashier S Pinckney 7
State Bank building S Pinckney 7-9
State Horticultural Society The F Cranefield secy E Mifflin 3d fl 24
State Journal building S Carroll 117-23

STATE JOURNAL PRINTING CO (INC)

publishers and stereotypers book and job printers daily Wisconsin State Journal S Carroll 117-23
State Land & Loan Co Harry G Smith mgr r 19 W Main 3d fl 15
State The H C Winter publisher S Carroll 118

STATE OF WISCONSIN

Adjutant general Orland Holway r 11 G fl e wing capitol
Assembly Chamber 3d fl w wing capitol
Attorney General Walter C Owen r 107 2d fl e wing capitol
Banking Department Albert Kuolt commisioner w wing capitol
Barbers' Board M J Brennan Janesville Tony Ertl Cedarburg

START A SAVINGS ACCOUNT WITH THE
SAVINGS LOAN & TRUST CO

TIP-TOP THE BEST MADE BREAD
SPENCER Telephone 1875

Board of Agriculture James C MacKenzie secy 3d fl s wing capitol
Board of Control M J Tappins secy r 128 1st fl s wing capitol
Board of Dental Examiners
Board of Examiners for admission to the Bar L J Rusk secy Chippewa Falls
Board of Forestry E M Griffith state forester and secy r 13 G fl e wing of capitol
Board of Health dept of vital statistics Dr C A Harper secy r 34 G fl s wing capitol
Board of Immigration John S Donald H L Russell O G Rewey B G Packer comr r 15 s wing capitol
Board of Medical Examiners J M Dood chair Ashland
Board of Pharmacy Edward Williams secy W Main 1
Board of Public Affairs T B Tanner act dir r 406 4th fl s wing capitol
Board of Regents of Normal Schools Wm Kittle secy r 332-335 s wing of capitol
Board of Veterinary Examiners D A Leary Soldiers Grove Thos H Furgeson Lake Geneva L A Wright Columbus
Bureau of Labor and Industrial Statistics Joseph D Beck comr r 18 G fl w wing capitol
Camp Randall Memorial Park Commission J A Watrous pres Mil C E Warner v-pres Windsor Wm J McKay secy and treas Madison
Capitol or State House between Mifflin Main Pinckney and Carroll
Capitol Commission pres O H Ingram Eau Claire v-pres Francis E McGovern Madison J A VanCleve Marinette George H D Johnson Milwaukee Magnus Swenson Madison secy Lew F Porter r 26 G fl s wing capitol
Capitol Power and Heating Plant John C White chief opr engr E Main 624
Civil Service Commission Washington bldg rooms 347-52 E Wash av 119
Commissioners of Fisheries Jabe Alford pres James Nevin supt r 4 G fl w wing capitol
Commissioners of Inter-State Park Phil H Perkins Fred Olcott George W Wild A C Clas
Commissioners Uniform State Laws Edward W Frost Milwaukee E Ray Stevens Charles McCarthy Madison
Conservative Commission C R Van Hise chairman Edward M Griffith chairman E A Berge T H Gill H H Hoard V P Richardson W M Smith r 13 G fl e wing Capitol
Dairy and Food Commission J G Emery comr r 2 G fl w wing capitol
Department of Education C P Cary state supt r 319 325 329 331 3d fl s wing capitol

BON TON CORSETS The "Corsets de luxe" of America
BURDICK & MURRAY CO.

ARTISTIC INTERIOR FINISHING **MAUTZ BROS.** 118 State Street 116 N. Carroll St. Telephone 1217

Department of Public Lands W H Bennett chf clk r 15 G fl e wing capitol

Executive Department Francis E McGovern governor r 112 1st fl e wing capitol

Fish and Game Warden John A Sholts warden r 6 G fl w wing capitol

Fire Marshal Department Washington bldg r 235 E Wash av 119

Free Liby Commission M S Dudgeon secy r 412 s wing capitol

Free Library Commission Traveling Department Anna L Mayers exec clk r 412 s wing capitol

Geological and Natural History Survey D C Munro secy

Grain and Warehouse Commission James Kernan Edward McKinnon R J Nye

Highway Commission J A Hazelwood chair Jefferson r 310-12 315 318 3d fl s wing capitol

Historical Society Lucius Coleman LaCrosse pres Milo Quaife secy library State 816

History Commission Frances E McGovern chairm e wing capitol

Illuminating Oil Commission B V Sevenson B W Snow C F Burgess Louis F Meyer supervisor r 122 2d fl s wing capitol

Industrial Accident Board Charles H Crownhart John R Commons Joseph D Beck G fl w wing capitol

Inspector of Apiaries N E France Platteville

Insurance Department Herman L Ekern comr 1st fl s wing capitol

Legislative Reference Room Charles McCarthy libr r 411-18 4th fl s wing capitol

Legislative Visiting Committee Henry A Huber chairm Stoughton

Live Stock Sanitary Board Dr O H Eliason state veterinarian 3 fl w wing capitol

Mining School Board D S Smalley Cuba City Robt I Dugdale Platteville

Oil Inspector Louis F Meyer r 122 2d fl s wing capitol

Park BoardW H McFetridge Baraboo V I Minahan Green Bay E M Griffith Madison

Pension Agent adjutant general r 11 G fl e wing capitol

Portage Levee Commission W C Gault H Bellinghausen J L Standenmayer Portage

Printing Board secy of state state treasurer atty gen'l proofreading department rms 22-23 Tenney bldg

Railroad Commission J H Roemer Halford Erickson David Harlowe r 9 G fl e wing capitol

Railroad Commission Accounting and Statistical Department Railroads E Main 2d and 3d fl 23

Railroad Commission Accounting and Statistical Department Public Utilities E Main 2d and 3d fl 23

Railway Commission Tariff Department State 108

Marigold Butterine Costs one half as much as the best creamery butter. The only kind that's just as good. **PIPER BROS.** sell tons of it.

COAL CONKLIN & SONS CO. 24 EAST MIFFLIN STREET WOOD

State Law Library Gilson G Glasier libr r 314-15 3d fl e wing capitol
Superintendent of Public Property Otto Onstad supt s wing capitol
Supreme Court John B Winslow chief justice 2d fl e wing capitol
Tax Commission Nils P Haugen Thomas E Lyons T S Adams A J Myrland secy r 6 G fl s wing capitol
Tax and Railroad Commission Engineering Department Clarence M Larson chf engr 3d fl w wing capitol
Teachers Retirement Fund r 323-26 E Wash av 119
Treasurer's Department Henry Johnson state treasurer r 102 1st fl w wing capitol
Treasury Agent David H Davies r 8 G fl w wing capitol
Senate Chamber 2d fl s wing capitol
Tuberculosis Commission Henry L Russell Madison Michael Rain Merrill Gustav Schmidt Milwaukee
Tuberculosis Sanatorium advisory board C A Harper H L Russell Madison Gustav Schmidt Milwaukee J R Kellogg Portage G L Bellis Antigo
Veterinarian O H Eliason 3 fl w wing capitol
Secretary of State's Department John S Donald secy r 120 1st fl w wing capitol
Revisor of Statutes Lyman J Nash r 412 4th fl e wing capitol

Statz Alma stu h E Mifflin 223
Statz Elizabeth Mrs (42) died Oct 10, 1912
Statz Elizabeth A h Atwood av 605
Statz Engelbert (57) died Dec 8, 1913
Statz Eva (wid Peter M) drsmkr h N Bassett 215
Statz Ferdinand J emp Journal h N Bassett 215

STATZ FRANK

garage 323 W Johnson h N Broom 220
Statz Frank A (wf Edith) meat cutter Cudahy h Brittingham blvd 510
Statz Frank M (wf Kathryn) forem Heibel bottl wks h Oakridge av 416
Statz Helen (wid Engelbert) 607 h Atwood av 605
Statz Henry S demonstrator Statz garage h W Mifflin 214
Statz Joseph P meat cutter Reuter h N Bassett 215
Statz Joseph P (wf Emma A) marble cutter Schlimgen h N Bassett 322
Statz Leander J ptr h Atwood av 605
Statz Mary emp P L Co h Regent 633
Statz Mathias (wf Anna) ret h E Mifflin 223
Statz Peter del clk Reuter h N Bassett 215
Statz Rosalin stu h E Mifflin 223
Statz William H (wf Goldie R) [Klein Statz Co] h E Johnson o 1020
Staub Adolph (wf Elsie) emp Zilisch h Marion o 212
Staub Gertrude M clk Hills h State o 416
Stauer Etta emp B S S Co h E Gorham 825
Stearns Lutie E chf trav dept free libr comm capitol h E Johnson 109

CHIME Should chime in harmony. Ours do and we have a large variety. Hall, colonial and alarm clocks—GAMM CLOCKS

BILLIARD Cronin can save you money on all SUPPLIES

Stebbins E M Mrs saleslady B & M Co h W Main 306
Stebbins Ernest M (wf Edna Belle) clk B & M Co h W Main 306
Stebbins Byron H (wf Florence H) asst atty gen'l h Russell Walk 418
Stebnitz Clarence motorm S W Ry h Dixon 2132
Steckbauer Theresa waitress Monona av 114
Steckelberg Earl W (wf Mamie) tinsmith W K & H h E Main o 517
Steckelberg Katherine Mrs (82) died Aug 6, 1911
Stedman Wilfred H drafts Kronenberg h S Bassett 209
Steek Ferdinand ngt watch S T M Co h Corry 2313
Steek John emp S T M Co h Farwell (210) 2446
Steel Martin (wf Henrietta) paperh Mautz h (S M) Maple ct 1224
Steele Otto (wf Maud S) ptr K S Co h (S M) Lawrence 918
Steele see Stiehl
Steenbock Harry h West Lawn av 2117
Steenbock Henry (wf Christian M) ret h West Lawn av 2117
Steensland bridge spans the Yahara river at E Wash av
Steensland building W Mifflin 26-28

STEENSLAND EDWARD B

(wf Sophie O) pres and treas Savings Loan & Trust Co 28 W Mifflin h N Carroll 315
Steensland Emil A h N Carroll 315
Steensland Henry H ret farmer h Carroll 315
Steensland Lohra S h N Carroll 315
Steensrud Alfred O (wf Anna M H) dyer Strelow h Rogers 410
Steensrud Inger A (wid Anthon A) h E Johnson 23
Steensrud Ole M (wf Clara) macht S-M Co h S Baldwin 310
Steensrud see Stensrud
Steffa Reuben J (66) died Nov 7, 1912
Steffa Thema A Mrs (54) died May 25, 1913
Steffen Albert W (wf Regula) asst mech elect lab U W h W Mifflin 510
Steffen (Schlinger) Christian mldr G M Co h Center av 519
Steffen Ella h Center av 519
Steffen (Schlinger) Frederick C patternmkr h Williamson 1502
Steffen Frederick H prt Dem h W Dayton 1221
Steffen Lenora h Center av 519
Steffen Harvey V (17) died Apr 18, 1912
Steffen Herman J (wf Emma C) [alderman] del clk U W dairy h Univ av 1935
Steffen Ida H (wid August) h W Dayton 1221
Steffen Mary S (wid John) h (S M) Lake ct 916
Steffen Ralph H (wf Mary E) bkpr M G & E Co h S Hamilton 3d fl 204
Steffensen Christian lab h Milton 715
Steffensen Hans (wf Anena) lab h Milton 715
Steffensen Maurice (wf Ellen) jan city lib h Sheldon 643
Stefik Paul (wf Marie) tailor h N Park 217
Stefik Paul jr chemist h N Park 217

HANDIEST PRINTING OFFICE IN THE CITY
PARSONS PRINTING AND STATIONERY CO.

BUTTER-MILK will please you; it's healthy
ZILISCH PURE MILK CO. PH 979

Stefik Marie h N Park 217
Stehr Anna emp Mad Gen Hosp h N Charter 113
Stehr Anna E (wid Henry) h N Charter 113
Stehr Henry C (wf Carrie C) [Stehr & Walter] h N Charter 113
Stehr Herman meat cutter Stehr & Walter h N Charter 113
Stehr Herman stu h Univ av (1317) 1341
Stehr Louis J stu h N Charter 113
Stehr Louise E h Univ av (1317) 1341

STEHR & WALTER

(Henry C Stehr, Otto Walter) meat market State 422

STEHR WILLIAM C

(wf Louise) meat market 1341 h Univ av (1317) 1341
Stehr William C jr meat cutter h Univ av o (1317) 1341
Steidtmann Edwin (wf Bertha M) asst prof U W h Monroe 2002
Steil William N (wf Florence V) inst U W h Lathrop 133
Steimel Henry (wf Anna) ins agt h E Mifflin 630
Stein Adolph M (wf Annie K) plasterer contr h Sidney 467
Stein Carl H plasterer h Winnebago 1713
Stein Henrietta (wid Theodore) h Winnebago 1713
Stein Henry ret h Winnebago 1713
Stein Henry jr (44) died June 19, 1913

STEIN HERMAN

ladies tailor 306 State h Chandler 832
Stein Ida emp B S S Co h Mound 2d fl 818
Stein Isaac (wf Fannie) shoes 756 W Wash av h Mound o 818
Stein Myer cobbler 810 h Williamson 810
Stein Sophie Mrs emp P L Co h Jackson 2135
Stein Theodore (42) died Sept 28, 1913
Stein William tailor H Stein h Mound o 818
Steinauer Joseph C instr U W h N Frances 438
Steinbach Ella Mrs h S Hancock 15
Steinecke Emily M steno E & E h E Wash av 644
Steiner Hugh W stu h N Murray 314
Steinhauer Alven C h E Main 1926
Steinhauer August C (wf Emma) [Noble & Steinhauer] h Russell (2035) 1911
Steinhauer Caroline Mrs (74) died Oct 15, 1912
Steinhauer Fred clk F W E Wks h E Wash av 1967
Steinhauer F W Mrs chef h N Butler 6
Steinhauer Frederick W (wf Alta) [Baker & Steinhauer] h N Butler 6
Steinhauer Frederick W (wf Emma) macht F & J h E Wash av 1967

STEINHAUER HENRY A

(wf Caroline) propr Main restaurant 205 h E Main 1926
Steinhauer Irvin A (wf Nellie V) del clk Schernecker h Center av 425

HOUSE WIRING Done By Us is Approved BURCH Electrical Supply Co. Telephone 1741 120 S. Pinckney St.

OLSON & VEERHUSEN CO. EXCLUSIVE J. B. STETSON HAT STYLES

Steinhauer Mabel B C stu h E Main 1926
Steinhauer Mae stu h E Main 1926
Steinhauer Raymond stu h E Main 1926
Steinhauer William F (wf Anna) ret h Railroad 1934
Steinle Clinton stu h Jenifer 1002
Steinle Dorothea M (wid Joseph A) h Hudson av 1610
Steinle Edward L (wf Ruth) macht h N Dickinson 211
Steinle George A (wf Petula E) pres Steinle Turret Machine Co 2305 Waubesa h Jenifer 1002
Steinle Joseph A (75) died June 28, 1913
Steinle Joseph A macht S T M Co h N Dickinson 211
Steinle Joseph E (wf Ruth J) audi S T M Co h N Dickinson 211
Steinle Katherine clk Jonas Bros h Hudson av 1610
Steinle Ruth F (23) died Oct 9, 1912

STEINLE TURRET MACHINE CO

G A Steinle pres turret lathes Waubesa 2305-17
Steinle William F (wf Adela J) [Kundert & Steinle] h S Henry 116
Steinmetz Albert coremkr S W F Co h Atwood av (352) 254
Steinmetz Alma H steno h Atwood av (352) 254
Steinmetz Carl J (wf Grace) patrnmkr G M Co h Railroad o 1934
Steinmetz Eugene N (wf Elizabeth M) polish S-M Co h Rusk 2141
Steinmetz Marie (wid Conrad) h Atwood av (352) 254
Steinsberger Fred (wf Elizabeth) barber u 524 E Wilson h Williamson 743
Stelter August F (wf Wilhelmina) ret lab h N Few 115
Stelter C Frederick (wf C Wilhelmina) lab F W E Wks h E Main 1908
Stelter Elsie h W Doty 511
Stelter Frank E (wf Josephine) carp h E Mifflin 2108
Stelter Frederick C (wf Louise A) macht F & J h E Mifflin 2133
Stelter Henry G (63) died Dec 7, 1913
Stelter Martha A emp Cohn & Co h E Main 1908
Stelter Rachel (wid Henry G) h W Doty 511
Stelter Rachel P saleslady Woldenberg h W Doty 511
Stelter Samuel (wf Lillian) emp Heilmann h Jenifer 3d fl 802
Stelter Samuel A (wf Hildegard E) agt Schlitz Brg Co h Jenifer 1235
Stelting Nellie (wid Albert A) h Jenifer 2d fl 1219
Stembro Ingebor Mrs h Railroad 3d fl 1962
Stemick William lab h Clymer pl o 613
Stemple Forrest W (wf Grace T) stu U W h Univ av 1821
Stenerson Anton O (wf Sarah L) macht F W E Wks h Winnebago 2115
Stenerson Sigrud J (wf Theresa) emp N W Ry h Jenifer 954
Stengle Ernest plumber h W Gorham 432
Stenjem Edwin M stu h Jefferson 1622
Stenjem Emma J h N Pinckney 314
Stenjem Carrie N (wid Nils N) h Spaight o 840
Stenjem Nissen P clk circuit ct h Spaight o 840

MUSICAL HOMES DEMAND GOOD MUSICAL INSTRUMENTS— Quality and Value are our Specialties . . . Wisconsin Music Co., 20 N. Carroll St.

WEHRMANN For Traveling Bags and SUIT CASES

Stenjem Theodore A travs h Spaight o 840
Stenjem William J (wf Inger G) travs h Jefferson 1622
Stensen Louis macht N C M Co h E Main 609
Stensen Stephen (wf Anna) lab h Williamson o 624
Stensrud Sophia I emp Cronin h S Pinckney 118½
Stephan Frederick A (wf Lena) stock clk F & J h Williamson 1004
Stephani Florence stu h Langdon 626
Stephani Mary (wid William) h Langdon 626
Stephens Arthur D (wf Adele R) travs J I Case h Ray 1807

STEPHENS DAVID (ESTATE OF)

(Isabella R Stephens administratrix) propr Bellaire stone quarries ½ mile w city limits Madison R F D 7
Stephens Dean S cir mgr Journal h W Doty 29
Stephens Ethel E asst libr Mad free lib h Monroe 1625
Stephens Mary E (wid Richard) h Lorch 2d fl 432
Stephens S De Witt stu h Lorch 2d fl 432
Stephenson Alice L steno tax comm h Erin 1119
Stephenson David F (wf S Elizabeth) carp h Erin 1119
Stephenson Frank lather h Erin 1119
Stephenson Joseph B (wf Mary H) undertaker Frautschi h E Dayton rear 110
Stephenson Louis D pharmac 26 W Mifflin h State fl D 620
Stephenson Maud M teacher h State fl D 620
Stephenson Robert C (wf Mary M) dist supt Prudential Life h W Doty 456
Stephenson William O (wf Frances A) ret merchant h State fl D 620
Sterling Susan A asst prof U W h W Wash av 1st fl 109
Sterud Thorsbein lab h Williamson 637
Stettler Agnes R operator Marinello shop h Jenifer 1041
Stettler John Albert cook Rose h Jenifer 1041
Stettler John M (wf Mollie) h Jenifer 1041
Steuber Milton C stu h N Henry 111
Steuber Helen pupil nurse h N Henry 111
Steuber William F (wf Louisa C) mason h N Henry 111
Steul Edwin stu h W Main 424
Steul Elizabeth K steno W-G h W Main 424
Steul Karl F (wf Kate) draym h W Main 424
Steul Laura M steno G W B Co h W Main 424
Steul Paul F bkpr Horstmeyer h W Main 424
Steve Fannie L Mrs teacher Irving school h W Johnson 1216
Steve Herman J (wf Lucy) clk h N Mills 128
Steve William F (wf Fannie L) inst U W h W Johnson 1216
Stevens Amelia F h N Carroll 401
Stevens Augusta A Mrs (86) died Dec 12, 1911

STEVENS B J (ESTATE OF)

Henry Kessenich mgr r 241 E Wash av 119

SMOKE A Good Cigar the **JULIUS CAESAR**

SAVINGS LOAN & TRUST CO PAYS 4 PER CENT on Time Certificates.

Stevens Charles W porter Bocher h Milton 627
Stevens Edmund Ray (wf Kate S) judge circuit ct 2d fl 207 W Main h Arlington pl 1908
Stevens Elizabeth lino opr Journal h N Hamilton o 111
Stevens Hubbard D (wf Harriet) carp h Dunning 2233
Stevens Hubbard D jr carp h Dunning 2233
Stevens Jesse (90) died May 17, 1912

STEVENS LEWIS E

(wf Edith S) real estate suite 301-4, 119 E Wash av h W Gilman 128
Stevens Lou (wid James) lino opr Dem h N Hamilton o 111
Stevens M Elizabeth (wid Breese J) h N Carroll 401
Stevens Mary E bkpr B & H L Co h N Henry 404
Stevens Sarah (wid Jesse) h N Charter 127
Stevens Wayne H stu h Rutledge 1145
Stevenson Duncan M (wf Belle P) lab h W Johnson 1033
Stevenson Eva waitress Rose h W Johnson 1033
Stevenson Florence M Mrs teacher of piano 213 h N Blount 213
Stevenson Hazel waitress Rose h W Johnson 1033
Stevenson Sigurd J (wf Theresa) signal forem N W Ry h Jenifer 954
Stewart Alban (wf Ethel) instr U W h Monroe 2014
Stewart Bernice stu h W Johnson 926
Stewart Catherine h Univ av 2103
Stewart Clinton B (wf Augusta L) consulting engr r 308, 108 State h Adams 1709
Stewart Edward W emp Olds h S Henry 114
Stewart Frank C stu h W Johnson 926
Stewart Geanette waitress h W Wash av 304
Stewart Harry C (wf Kate M) chef h W Johnson 926
Stewart Hayden T (wf Ruby E) travs h Spaight 909
Stewart Janette L chef Bismarck h W Wash av 304
Stewart Laura M asst U W h N Frances 602
Stewart Margaret h Univ av 2103
Stewart Walter W (wf Olive) emp U W h Proudfit 124
Stewart William A (wf Emma) ngt watch M K L Co h Winnebago 2304
Stewart William M city lab h Univ av 2103
Stewart see Stuart
Stich Frederick bottle washer Fauerbach h Spaight 1040
Stidgen Alma h Sommers av 803

STIDGEN GEORGE

(wf Laura) cafe sample room 205 Atwood av h Sommers av 803
Stidgen Helen stu h Sommers av 803
Stidgen see Stitgen
Stiegmann Emil (wf Malinda) carp h S Mills 618
Stiegmann William (wf Agnes) carp h (S M) Maple 1525
Stiehl Ella bkpr M Motor Car Co h W Doty 408
Stiehl Emily K h W Doty 408

REAL ESTATE In all Parts of the City Owned and For Sale by . . . Stondall-Toftoy Co.

FOREST MILLS Fine Weave Underwear, Hand Finished BURDICK & MURRAY COMPANY

Stiehl Lydia E opr Bassett & Taylor h W Doty 408
Stiehl Sarah L bkpr Cooley h W Doty 408
Stiehl see Steel, Steele
Stierman Horace R mech G M Co h S Baldwin 414

STIERMAN JOSEPH A
(wf Sarah E) confectioner grocer elect shoe repairing 414 h S Baldwin 414
Stierman Joseph W macht F W E Wks h S Baldwin 414
Stiles Alfred J (wf Carolyn) travs h Jenifer 3d fl 717
Stillmacher Anna drsmkr h Univ av 603
Stillwater John (wf Catherine) carp Mitchell h N Ingersoll o 210
Stilp Walter E meter repairer M G & E Co h E Mifflin 322
Stimson Henry L (wf Nettie M) carp contr h (B P) s s Bellevue ct
Stintzi Alphonse stu h W Johnson 818
Stintzi Ella clk Co-op h W Johnson 818
Stintzi Joseph (wf Mary) jan Brayton school h W Johnson 818
Stintzi Marjorie K clk Co-op h W Johnson 818
Stintzi Meta h W Johnson 818
Stintzi Othmar stu h W Johnson 818

STITGEN BERNARD
(wf Mary F) propr St Nicholas 118, 120 W Main h W Wilson 616
Stitgen Louis clk G Stidgen h Sommers av 803
Stock Alma teacher h E Gorham 1014

STOCK BROS
(Walter, John and Hugo L) machinists boat builders E Main 228
Stock Eda h E Gorham 1014
Stock Hugo L [Stock Bros] h E Gorham 1014
Stock John (wf Minnie M) [Stock Bros] h N Ingersoll 410
Stock John G (wf Selma A) travs h E Gorham 1014
Stock Walter (wf Gertrude V) [Stock Bros] h Center av 630
Stocking Frank J (wf Ella) auto ptr Hokanson h W Dayton 350
Stocking Grace A stu h W Dayton 350
Stoddard Myrtle A lino opr Dem h N Butler 10
Stoeber Hospital Mary Wis av 209
Stoeber Mary propr Mary Stoeber Hospital h Wis av 209
Stoeber Rosalind grad nurse h S Hamilton apt T 121
Stoeber Sybilla grad nurse h S Hamilton apt T 121
Stoekle Erwin R asst U W h W Dayton 2d fl 1113
Stoekle Matilda W (wid Rudolph) h W Dayton 2d fl 1113
Stokes Charles (wf Ida) propr Colonial bowling alleys 113-15 E Mifflin h N Pinckney 201
Stoll Hugo P steno Hub h W Johnson 436
Stolte Clara drsmkr h Spaight 1246
Stondall Albert M (wf Lena B) pres Merchants and Saving Bank 21 W Main h Spaight 901
Stondall Osmund B mfr of gasoline lamps h (S M) Lakeside 505

BREAD Use SPENCER'S LOG CABIN

Do You Like "Home-Made" Things **PIPER BROS.** Pies, Doughnuts, Cakes and other things will please you

STONDALL-TOFTOY CO (INC)

bonds mortgages lands W Main 21
Stondall-Toftoy Co building W Main 21, 23
Stone Albert J (wf Katherine M) supt constr state h Monroe 3115
Stone Alden L (wf Alice M) asst prof U W h Rowley av 2217
Stone Alfred J (wf Clara) train baggman N W Ry h Williamson 844
Stone Carrie L (wid John) h Monroe 3115
Stone Frank M stu h N Frances 432
Stone George emp F W E Wks h Williamson 844
Stone George "Jud" (77) died Dec 11, 1913
Stone Harry (wf Flora M) condr S W Ry h Dunning 2109
Stone Harry A (30) died Oct 27, 1913
Stone J Lee (wf Tryphena M) travs h Lakeland av 919
Stone Ralph W stu h N Frances 432
Stone Vina M (wid William N) h N Frances 432
Stoneman Charles (wf Harriet) ngt cook J G Krueger h S Brooks 612
Stoner George W (81) died March 13, 1912
Stoppleworth Carrie (wid Frederick) h N Blair o 18
Stoppleworth Edward L (wf Caroline) emp M G & E Co h Dunning 2234
Stoppleworth Frederick bkbdr Dem h E Johnson 1014
Stoppleworth Wilhelmina H (wid Frederick) h E Johnson 1014
Storck Herman (wf Eliza C) ret jan h E Dayton 1402
Storck Louise I teacher h E Dayton 1402
Storck Margaret teacher h E Dayton 1402
Storey Oliver W (wf Miriam B) instr U W h Jefferson 1712
Storey June E Mrs housekpr Park Hotel h S Carroll 22
Storey see Story
Storm Herman A (wf Fanny) meat cutter M Pack Co h E Main 500
Storm William G emp F W E Wks h Emerald 918
Stormer Frank J (wf Magdalena) lab h McKinley 2614
Stormer Frank T (wf Catharine) lab h McKinley 2614
Stormer Joseph H packer G W & B h McKinley 2614
Stormer Ralph app Wm Schmidt h McKinley 2614
Story Edwin C (wf Jessie) travs h Winnebago 2d fl 2135
Story Lulu B artist h Winnebago 2d fl 2135
Stoudt John M macht G M Co h E Dayton 1322
Stout Mary E (wid Peter) h W Dayton 307
Stracker Albert H (wf Wilhelmina F) teams h E Dayton 922
Strader Frank D (wf Hattie L) depy col int rev h E Johnson 1007
Strait Edward N emp capitol h Jenifer 745
Strand Alfred carp h Linden 333
Strand Bertina dom S Henry 316
Strand Elizabeth (wid August) drsmkr h N Henry 415
Strand Lloyd M stu h W Mifflin 341
Strand Louis carp h Univ av o 1315
Strand Olaf (wf Beret) baker Nyborg h Williamson 1431
Strand Osmund (wf Emma S) carp h Linden 333

WHOLESALE MAUTZ BROS. 116 N. Carroll St. 118 State St. **PAINTS**

All the Newest Things in Libbey CUT GLASS You will find at . . GAMM the JEWELER 3 W. Main St.

Strander Martha dom Williamson 1125
Strasilipka Anna (wid Anton) h W Mifflin 329
Strasilipka Anton (75) died Oct 19, 1913
Stratton John W (wf Elizabeth B) carp S W Ry h Williamson 932
Straus Claire M drsmkr h Sommers av 717
Straus Edward J engr U S S Co h Sommers av 717
Straus Herman C prt Parsons h Sommers av 717
Straus John (wf Margaret) ret h Sommers av 717
Straus Leo asst engr U S S Co h Sommers av 717
Straus William F firem U S S Co h Sommers av 717
Strauss Charles J (wf Emma) travs h S Few 605
Streator Rowena H Mrs steward U W Commons h N Broom 414
Streator Victor T (wf Rowena) singing teacher h N Broom 414
Streber Anton F app Journal h Morris 1305
Streber Eberhard J (wf Louise) macht G M Co h Ohio av 2227
Streber Frederick G (wf Hannah) lino opr Cantwell h S Warren 111
Streber John (wf Mary N) mason h Morris 1305

STREET SUPERINTENDENT

George Sullivan supt W Mifflin 2
Strehlow Frederick (wf Anna) ret farmer h Jefferson 1627
Strehlow Peter stu h Jefferson 1627
Strehlow Robert stu h Jefferson 1627
Streidt Edward (wf Maria) ret blks h Williamson 923
Strelow Arthur W bkpr Strelow h N Pinckney 218
Strelow Herman (wf Olive O) propr Madison Steam Dye Works 112 S h N Pinckney 218
Strelow Idelle C stu h N Pinckney 218
Strenger Bertha E clk Schmedeman & Co h E Main o 1671
Strenger Eugene R (wf Carrie) carp h E Main 1675
Strickler Frances emp 3F h E Wash av 2021
Strobusch Frank L (wf Lena) storekpr F & J h E Dayton 1315
Strobusch Frederick E (wf Grace) ptr h E Dayton 1329
Strode Loretta C Mrs housekpr W Main 222
Stromme Esther steno state bd health h N Henry 509
Stromme Peer O (wf Laura M) editor h N Henry 509
Stromme Laura stu h N Henry 509
Strommen George (28) died Sept 29, 1912
Strong Augusta E (wf Henry C) h N Hamilton flat B 121
Strong Harry E (wf Kathryn) carp h W Doty o 415
Strong Lucie H clk Indus comm h N Hamilton flat B 121
Stroud Ray M (wf Miriam R) lawyer clk Olin Butler & Curkeet h E Gorham 2d fl 834
Struck Hans J (wf Emma M) [Drives & Struck] h Jenifer 925
Struck Gustav W asst cash N W Ry h E Wash av 644

STRUCKMEYER HENRY C

(wf Mary) dry goods shoes 1957 h Winnebago 1901

CEMENT CONKLIN & SONS CO.
Office; 24 E. Mifflin St. Yards: 102 Linden St.
212 South Baldwin St. 641-645 W. Main Street

Everything for the Office . . . **PARSONS** Printing and Stationery Co.

Stuart James R artist r 14 Brown bldg h E Gilman 7
Stuart Sidney H mgr collect dept R J & S h N Henry 422
Stubkjaer Ellen nurse h W Gilman 450
Stuckey Anna E (wid William) h W Dayton 2d fl 534
Stuckey George A (wf Bessie) condr St P Ry h W Doty 2d fl 508
Stuckey John H brakm St P Ry h W Dayton 2d fl 534
Stuckey Leroy (wf Gertrude) propr Stuckey Style Shop milliner 805-7 h Williamson 807
Stuckey Mary E emp W T Co h W Dayton 2d fl 534
Stuckey Pearl M grad nurse h W Dayton 2d fl 534
Studemann Lenna B (wid Herman E) h Huntington ct 309
Studemann William (wf Daisy M) [Miller & Studemann] h W Mifflin 513
Stuer Janet E clk Woolworth h Drake 917
Stuessy Anna (wid Jacob) h W Dayton 1203
Stuessy Jacob E farmer h W Dayton 1203
Stuessy Sylvia G stu h W Dayton 1203
Stumpf Matthias H (wf Susanna) mech S W Ry h E Dayton 1136
Stupecky Milada steno agr hall U W h W Dayton flat 1 124
Stupecky Velasta steno state supt h W Dayton flat 1 124
Sturm Catherine (wid Ehrenreich) h N Broom 21
Sturm Edward H prt Wash D C h N Broom 21
Sturm George J travs G P & S Co h N Broom 21
Sturm Katherine E h W Wash av 430
Sturm William E travs T S M Co h N Broom 21
Sturtevant Charles P (wf Esther) farmer h Jefferson 1815
Sturtevant Hazel stu h Jefferson 1815
Sturtevant Imogen stu h Jefferson 1815
Stutiker Joseph (wf Anna) emp G M Co h Mound 816
Success Shorthand School r 1 S Carroll 14
Suchomil Minnie insolating F W E Wks h Jenifer 939
Suchomil Tillie testing coil F W E Wks h Jenifer 939
Sueltman Otto macht G M Co h N Ingersoll 115
Suhl Emma Mrs (31) died June 5, 1913
Suhr Edmund cashr German Am bank h Langdon 121
Suhr Elsie h Langdon 121
Suhr Emma h Langdon 121
Suhr Frederick W (wf Laura) pres German Am bank 102 King h N Butler 126
Suhr John v-pres German Am bank h Langdon 121
Suhr Wilhelmina M Mrs (83) died April 7, 1912
Sullind Bertha drsmkr h N Bassett o 208
Sullivan Anna M steno capitol h Winnebago 2505
Sullivan Arthur G (wf Florence S) physician 2d fl 620 State h N Park 429
Sullivan Benjamin E (67) died March 25, 1913
Sullivan Colbert clk adm bldg U W h W Doty 335

BERNARD'S BOAT LIVERY Lake Mendota Telephone 373

ELECTRIC FIXTURES WE MAKE 'EM Cheaper Than Outside Electrical Supply Co. 120 S. Pinckney St. Phone 1741

Sullivan Daniel plumber h S Baldwin 413
Sullivan Dennis lab h W Main 516
Sullivan Dennis C (wf Mary E) [alderman] mgr carpet dept K N K Co h W Doty 441
Sullivan Elizabeth emp French Battery h E Main 1968
Sullivan Elizabeth Mrs (80) died Dec 6, 1911
Sullivan Ellen (wid Timothy) h Williamson o 1006
Sullivan Eugene (wf Julia) h Williamson o 931
Sullivan Florence M clk state bd pub affairs h Winnebago 2505
Sullivan Frank W (wf Caroline) teams Y C L Co h E Dayton o 730

SULLIVAN GEORGE

[Street Superintendent] 2 W Mifflin h Winnebago 2505
Sullivan Helen secy to M E McCaffrey h W Doty 335
Sullivan James E (wf Mary J) U S letter carrier h W Doty 335
Sullivan James P del clk P F Smyth h W Dayton o 1202
Sullivan John A (wf Addie) train baggem N W Ry h E Wilson 304½
Sullivan John D ret lab h W Mifflin 341
Sullivan John E mldr h N Bassett 111
Sullivan John E (wf Mary) teams h Winnebago 2215
Sullivan John R (wf Josephine) helpr capitol ht sta h E Mifflin 418
Sullivan Katherine (wid Charles) h E Wilson fl F 1, 27
Sullivan Martin lab U S S Co h Fair Oaks av 2002
Sullivan Mary pupil nurse Mound 925
Sullivan Mary Mrs (89) died Aug 31, 1911
Sullivan Mary C drsmkr h W Mifflin 341
Sullivan May maid Monona av 114
Sullivan Michael del clk E E Mills h Jenifer 1029
Sullivan Michael L (wf Mabel A) carp h E Johnson 709
Sullivan Nellie G clk Photoart House h N Frances 322
Sullivan Phillip C (wf Ella) firem N W Ry h Dixon 2128
Sullivan Regina M steno and filing clk G M Co h W Doty 441
Sullivan Thomas stu h N Lake 310
Sullivan Thomas F clk h E Wilson 502
Sullivan Thomas F carp h Milwaukee 2741
Sullivan Timothy (75) died Feb 27, 1914
Sullivan Timothy (84) died Aug 8, 1911
Sullivan William (wf Ida) engr N W Ry h Jenifer 1029
Sullivan William C (wf Nina G) emp N W Ry h E Wash av 2137
Sullivan William E (wf Cecelia) gen'l del clk P O h S Broom 2d fl 111
Sullivan William M forem Spooner McConnell Motor Car Co h Beacon 901
Sumner apartments S Hancock 17

SUMNER & CRAMTON

[Edwin & Louis D Sumner, Nathaniel J Cramton] drugs State 504
Sumner Edwin (wf Mary A) [Edwin Sumner & Son] (Sumner & Cramton] 15 S Pinckney h E Wilson apt E1 29

CREAM will please you; it's rich ZILISCH PURE MILK CO. PH. 979

CHILDREN Enjoy Practice with our Pianos. The Touch is Light, the Action Easy for Little Fingers, the Tone Beautiful. WISCONSIN MUSIC COMPANY, 20 N. CARROLL ST.

SUMNER EDWIN & SON

[Edwin, Louis D] wholesale and retail druggists S Pinckney 15
Sumner Grace D h N Hancock 13

SUMNER J F & CO

[James F Sumner A M Toussaint] steam hot water vapor heating N Webster 20
Sumner James F (wf Frances S) [J F Sumner & Co] h S Hancock 15
Sumner James W (82) died Nov 23, 1913
Sumner Jessie M stu h N Hancock 13
Sumner John D tinsmith h N Hancock 13
Sumner John M (wf Mary) [Sumner & Morris] h N Hancock 13
Sumner Louis D (wf Catherine M) [Edwin Sumner & Son] (Sumner & Cramton) 15 S Pinckney h E Wilson 9

SUMNER & MORRIS

[John M Sumner Arthur B Morris] storage 29 E Doty wholesale and retail hardware S Pinckney 17
Sund Ernest J macht F & J h N Sixth 223
Sund Walter F (wf Ione R) condr S W Ry h N Sixth 223
Sunderlage Albert J (wf Sophia) lab G M Co h Williamson 1453
Sunderlage Edwin (wf Christine) forem F W E Wks h Jackson 2135
Sunderlage Elsie dom h Williamson 1453
Sunderlage Henry F emp D C Co h Williamson 1453
Sundstrom Arvid C (wf Grace) forem N C M Co h R F D 4
Sunstrom Lillian V pub school music teacher h N Lake 514
Superintendent of Madison Public Schools R B Dudgeon supt Wis av 214
Supreme Court State of Wisconsin clerk of Clarence Kellogg 2d fl e wing capitol
Supreme Court State of Wisconsin rep Frederic K Conover 2d fl e wing capitol
Suprise Wilbert A pub manual training teacher h Jenifer 1129
Surface Henry E (wf Mary H) emp F P L instr U W h Breese Terrace o 138
Suson Jay A emp N W Ry h S Baldwin 513
Suson John F flagm St P Ry h S Baldwin 513
Suson Catherine G Mrs (80) died July 28, 1912
Sutherland Adda I teacher Longfellow school h N Lake 421
Sutherland Catherine A h N Lake 421
Sutherland Elsie S stu h S Hamilton 206
Sutherland Gladys teacher h N Lake 421
Sutherland Henry J (66) died May 29, 1912
Sutherland Otha M (wf Christine) engr F P L h W Dayton 3d fl 826
Sutherland Sarah A teacher h N Lake 421
Sutherland Sarah M (wid Henry J) h N Lake 421
Sutliff Frank (wf Winnie) asst engr capitol ht sta h E Mifflin 621
Sutter George clk h S Bassett 10

HART SCHAFFNER & MARX CLOTHES
"EXCELLO" SHIRTS—"FOWNES" GLOVES—"STETSON HATS
OLSON & VEERHUSEN CO.
THE BEST CLOTHING AND FURNISHINGS

Ask for JULIUS CAESAR ALWAYS GOOD

Sutter Isabelle Mrs (80) died May 13, 1913

SUTTER JOSEPH
plumber 103 N Hamilton h N Henry 3d fl 20
Sutton Edwin bkbdr Dem h E Main 606
Suzuki Harry lab N W Ry h S Brearly , 313
Svatos Benjamin grinder M K L Co h Fair Oaks av 2014
Svatos John J (wf Katherine) tailor grocer 2014 h Fair Oaks av 2014
Svatos Mary M h Fair Oaks av 2014
Swafford Claude K (wf Lucie R) h Morrison 1404
Swahn George W (wf Marie) move picture opr h Univ av o 619
Swain Anna h E Gorham 152
Swain Edward clk O & V Co h E Gorham , 152
Swain Frank N (wf Carrie R) funeral dir Frautschi h E Johnson 3d fl 131
Swain Wm (80) died May 9, 1912
Swain see Schwenn
Swan Alfred (wf Kate) mason contr h Atwood av 1223
Swan Arthur W assembler M K L Co h Atwood av 1223
Swan Bert H mech U S S Co h Atwood av 1223
Swan Dewey D mess Bank of Wis h Atwood av 1223
Swan Ernest J emp Schoelkopf h Elmside blvd 2005
Swaney Alice B (wid John) h N Butler 149
Swann William H (wf Mary E) emp Gath Inn h E Wilson o 125
Swansen John (wf Josephine) tailor D M & S h E Johnson o 732
Swansen Sam T (wf Jessie L) [Richmond Jackman & Swansen] h W Wilson 409
Swansen Salina emp Eddy h Williamson 932
Swansen Tolfin ret farmer h E Dayton 1250
Swanson Axel (wf Bertha) baker Eddy h Williamson o 1052

SWANSON CHARLES G
(wf Hulda L C) merchant tailor o 29 W Main h N Paterson 314
Swanson Isabelle H caterer h E Main o 318
Swanson Nels eng Geo Nelson h W Dayton 925
Swanson Peter emp M P Co h Division 2044
Swanson Sophia h N Paterson 314
Swarthout J Fay account ticket office N W Ry h S Butler 136
Sweeney A J frt clk N W Ry h S Blair 134
Sweeney Agnes J steno G M Co h Center av 722
Sweeney Henry (wf Nancy) lab G M Co h Williamson 1051
Sweeney Howard L elev opr B & M Co h W Mifflin 441
Sweeney Jerry (wf Katherine E) engr P L Co h W Mifflin 441
Sweeney John E brakm N W Ry h S Blair 134
Sweeney Katherine h W Gilman o 431
Sweeney Lawrence E lab G M Co h Williamson 1051
Sweeney Sarah G Mrs h W Gilman o 431
Sweeney William H del clk St P Ry h W Mifflin 441

Steamer Shawls and Auto Robes WEHRMANN'S 116 King St. Phone 666

FARM MORTGAGES Netting 5½% and 6% for Sale by the Stondall-Toftoy Co., 21 E. Main

Sweeney William J brakm N W Ry h S Blair 134
Sweet Abraham (wf Ida) del clk S & B h S Park 117
Sweet Allie emp B S S Co h Mound 816
Sweet Ben emp B S S Co h N Franklin 8
Sweet Benjamin del clk 3F h Mound 809
Sweet Benjamin A stu h Mound 825
Sweet Carol E stu h N Lake 121
Sweet Celia emp B S S Co h S Park 118
Sweet David emp 3F h Mound 809
Sweet David (wf Dora) travs h Mound 825
Sweet Frank H stu h N Lake 121
Sweet Helen clk Sinagub & Sinaiko h Mound 723
Sweet Helena Greenberg Mrs second hand store 22 h S Murray 22
Sweet Herman baker h Mound 809
Sweet Herman (wf Nahomet) ret h S Park o 118
Sweet I Samuel prt Dem h Mound 825
Sweet Israel (wf Esther) dry goods 1321 h Williamson 1321
Sweet Jacob (wf Rosa) fruit peddler h Mound 723
Sweet Joseph S (wf Alma) clk K N K Co h Mound 721
Sweet Max bkbdr Dem h S Park o 118
Sweet Minnie emp P L Co h Mound 723
Sweet Minnie Mrs h E Johnson 719
Sweet Molly drsmkr Stein h Mound 723
Sweet Moritz (wf Helen) blks 757 W Wash av h Mound 814
Sweet Moses (wf Helen) grocer 404 h S Park 404
Sweet Nathan (wf Mollie) bricklayer h W Wash av 824
Sweet Rosa emp P L Co h Mound 814
Sweet Samuel (wf Fannie) peddler h S Murray o 111
Sweet Samuel (wf Frieda) ret h Mound o 814
Sweet Sarah emp P L Co h S Park o 118
Sweet Sol tailor 798 W Wash av h S Park 117
Sweet Solomon (wf Pesha) meat market 809 h Mound 809
Sweet Victoria M (wid Frank H) h N Lake 121
Sweet William emp B S S Co h S Park 118
Sweet William Mrs h E Johnson 719
Swegman Sybil Betts Mrs instr U W h N Brooks 3d fl 208
Sweitzer Harry A (wf Ruth) clk Rose & Co h N Pinckney fl V 202
Swenby Martin (wf Bertha) carp h Buell o 212
Swendson Anna tailoress K N K Co h E Wilson 137
Swenholt Caspar h Oakland av 815
Swenholt Jonas (wf Anna) clk state treasury h Oakland av 815
Swensen Luth (wf Margaret M) mgr Forward Oil Co h N Franklin 18

SWENSEN WILLIAM

(wf Mary S) real estate r 9, 2d fl 27 E Main h E Gilman 149
Swenskaar Nina nurse girl Wis av 316
Swenson Adolph T (31) died Apr 30, 1912
Swenson Albert P lab h Rutledge 1340

START A SAVINGS ACCOUNT WITH THE
SAVINGS LOAN & TRUST CO

TIP-TOP HAS QUALITY SPENCER 607-9 Univ. Ave. BREAD

Swenson Andrew (62) died Sept 17, 1913
Swenson Andrew W (wf Annie E) carp h Jenifer 1317
Swenson Bennie emp Conklin & Co h Upham 2560
Swenson Bernt (wf Elizabeth) carp h Upham 2425
Swenson Bernt (wf Karen) lab h Upham 2560
Swenson Carl A (wf Maud) lab h Jackson 2220
Swenson Christian carp U W h N Franklin 118
Swenson Christine J h Rutledge 1340
Swenson Eda M steno Cantwell h N Hancock 10
Swenson Edith D h N Pinckney 530
Swenson Helena (wid Thorvald) h N Franklin 118
Swenson Herman G lab h Upham 2560
Swenson John Albert (wf Helen B) real estate r 447 119 E Wash av h Rutledge 1215
Swenson Julia Mrs emp P L Co h Milton o 715
Swenson Knut (wf Christina) carp Findorff h W Wilson o 624
Swenson Louise clk Hinrichs h N Franklin 118
Swenson Magnus (wf Annie D) pres Southern Wisconsin Power Co Wis River Power Co 2d fl 20 N Carroll h N Pinckney 530
Swenson Maren P (wid Hans) h E Gorham 1011
Swenson Marion emp P L Co h Milton o 715
Swenson Matilda cook h Williamson o 852
Swenson Mena bkpr Thresherman h N Franklin 118
Swenson Neal (18) died July 10, 1913
Swenson Nels (wf Katherine) del clk 3F h W Mifflin o 554
Swenson Ole carp h Powers av R F D 2
Swenson Paul cashier G W B Co h Rutledge 1215
Swenson Peter carp h Upham 2560
Swenson Raymond B watchmkr G & A h N Franklin 129
Swenson Sadie h W Wilson o 624
Swenson Severt B (wf Olive M) carp h Winnebago 1939
Swenson Sigurd (wf Christine) tinsmith h W Dayton o 818
Swenson Victor G (wf Alice B) emp U S S Co h Buena Vista o 1346
Swenson see Swansen Swanson Swendson Swensen
Swerig Hans A (wf Agnes) macht F & J h N Franklin 19
Swerig Mabel teacher h S Baldwin 601
Swerig Martin P (wf Harriet I) travs h E Mifflin 1326
Swerig Monona stu h N Franklin 19
Swerig Rhodina (wid Nels P) h S Baldwin 601
Swerig Vivian stu h S Baldwin 601
Swetmore John (77) died July 30, 1913
Swetmore Margaret L (wid John) h E Gorham 719
Swett Marytte (wid Henry H) h W Dayton 424
Swett Maud libr Indu comm h W Dayton 424
Swiggum Anna J [Arneson & Swiggum] h Atwood av (810) 910
Swiggum Cornelia emp Simons Hotel h S Butler 113
Swiggum Peter lab h R F D 1

BURTWORTH WILTON RUGS Excel in Quality, Style and Finish— BURDICK & MURRAY CO.

ARTISTS' MAUTZ BROS. MATERIALS
116 N. Carroll 118 State

Swineford & Drown [Mrs Mae Swineford Mignon L Drown] caterers N Lake 616
Swineford Jerome A stu h Lake 616
Swineford Mae L (wid Curtiss A) [Swineford & Drown] h N Lake 616
Swinke George (wf Linnie) lab h Milton 620
Switzenberg Arthur W (wf Lillian) jan capitol h (S M) Lakeside o 224
Switzky Benjamin K (wf Fanny) harnessmkr u 676 (710) h W Wash av 738
Switzky Herman (wf Isabell) prt Journal h Mound o 902
Switzky Joseph (wf Geannete) cobbler 127 h N Blair 125
Syftestad Anna E teacher h W Dayton 2d fl 825
Syftestad Ole S clk R R comm h W Dayton 2d fl 825
Syftestad Paul G clk D M & S h W Dayton 2d fl 825
Syftestad Sarah (wid Olaus) h W Dayton 2d fl 825
Sykes Lucy B (wid W Arthur) h Sommers av 506
Sylvester Altie A cashier Park Hotel h E Johnson 1025
Synnes Amanda faculty steno U W h W Dayton 443
Synon Mary Ellen h Monroe 1636
Synon William A physician 1636 h Monroe 1636

T

Taber Thomas (wf Rose D) travs h N Pinckney 301
Tabor Harry lab h Sheldon 654
Taborn Frederick J (wf Gertrude) jan h W Wash av 736
Tabow Isabelle dom h E Johnson 152
Tachter Frances dom E Dayton 29
Taeuber Oscar G (wf Alfrieda) clk state treasury h (B P) 2 s s Bellevue ct
Taft Rose A (wid Albert C) charwoman h E Johnson 911
Taggart Eliza (wid Rolland) rooms h State 417
Taggart Elizabeth h State 417
Taggart Grace E asst Dr Rodolf h W Wash av 314
Tainter Elvira L (wid Ephriam C) h E Gorham 18
Talbot Charles W asst U W h E Gorham 151
Tamminga George nurse h (S M) Sanitarium
Tandberg Alvin stu h N Park 315
Tandberg Andrew (wf Elizabeth) carp h N Park 315
Tandberg Gunda stu N Park 315
Tandvig Albert N (wf Ida B) [Krueger & Tandvig] h N Franklin 114
Tandvig Alfred M (wf Inga L H) macht G M Co h Jenifer 1141
Tandvig Marie (wid Ole) h N Franklin 114
Tandvig Melvine O (wf Anna E) clk adm bldg U W h Lorch o 439
Tang Tsu Y h Iota ct r 305 145
Tanger C Henry (wf Barbara) carp h Williamson 1329

BIG JO FLOUR is so good that it requires more than a car load a week to supply Madison wants. Ask for 'Big Jo'

BRICK CONKLIN & SONS CO. 24 East Mifflin Street TILE

Tanger E Elizabeth drsmkr K & Co h Williamson 1329
Tangstad John (wf Ellen) lab M G & E Co h Williamson 445
Tannaka Harry emp N W Ry h Williamson 1049
Tanner John B (wf Ethel) account direc bd public affairs h W Wash av 330
Tannhauser William F (wf Mary C) asst supt F & J h E Gorham 1032
Tanton Thomas L asst U W h Spooner 108
Taplick William U (wf Frieda J) macht S-M Co h Williamson 929
Tappe Charles brakm St P Ry h W Main o 551
Tappe Joseph H h N Fairchild 124
Tappins Homer M news reporter h Jefferson 1702
Tappins James G travs h Jefferson 1702
Tappins Matthew J (wf Anna S) secy state bd control h Jefferson 1702
Taretsky Isaac (wf Ida) junk peddler h S Park 109
Tarnutzer Anna (wid John P) h S Butler 117

TARNUTZER WALTER A
(wf Alice S) dentist suite 206-8 108 State h N Franklin 121
Tarr Maud I teacher h N Lake 414
Tarr Sarah J (76) died Feb 13, 1912
Tarrell Lunus chf exam Indus comm h N Pinckney 215
Tartamena Salvatore (wf Maria) lab French Battery h S Frances 3d fl 5
Tartilla Gaspari (wf Crementina) grocer 748 h W Wash av 748
Tate James A emp F P L h N Orchard 318
Taubert Carl J carp h State 306
Tauchen Antoinette (wid John) h Lathrop 6
Tauchen Helen M clk h Lathrop 6
Tauchen Joseph ptr Mautz h Lathrop 6
Taylor Bros [Jules M & Theodore B) Turkish Baths S Carroll 111-13
Taylor Charles A (wf Eva) brakm St P Ry h S Mills 26
Taylor Charles F (wf Mary S) ret h W Dayton 709
Taylor County lands general offices S Carroll o 2, 4
Taylor Doris stu h Jenifer o 1237
Taylor Dudley J stu h N Prospect av 22
Taylor Edward C (wf Mae L) condr St P Ry h W Johnson 629
Taylor Elsie A [Bassett & Taylor] h W Mifflin 2d fl 30
Taylor Ethel R asst U W h Univ av 940
Taylor Eugene (wf Osa W) instr U W h Lathrop 3d fl 24
Taylor Florence stu h W Dayton 120
Taylor Florence S teacher h Buell 216
Taylor George J stu h Jenifer o 1237
Taylor George R (wf Nellie May) travs h Jenifer o 1237
Taylor Henry Arthur (wf Cora E) ptr and paperh contr h Ludington av 1820
Taylor Henry C (wf Elizabeth B) prof U W h R F D 5
Taylor Ida B steno h Ludington av 1820

SHEFFIELD SILVERWARE Complete Line at GAMM'S

BILLIARD TABLES New and Second Hand See CRONIN

Taylor Jennie M teacher of piano W S of Music h W Dayton 709
Taylor John (wf Ella) capitol police Washington D C h Jenifer 1209
Taylor John D h N Prospect av 22
Taylor John L (wf Jennie B) travs h Morrison 1348
Taylor John R (wf Lillian L) phys and surg 22 h N Prospect av 22
Taylor Joseph G drafts h W Wilson 352
Taylor Joseph V cook Cleveland h N Hancock 22
Taylor Jules M h S Carroll 113
Taylor Lillian h Huntington ct 301
Taylor Lillian E teacher M H S h W Wilson 352
Taylor Jane (wid John) boarding and rooms h W Dayton 120
Taylor Louis R (wf Anna) supt S T M Co h Sommers av 510
Taylor Lucy S h N Webster 117
Taylor Mabel stu h Mound 1225
Taylor Mary (81) died Sept 7, 1912
Taylor Mary E (86) died Feb 14, 1913
Taylor Minnie L h W Dayton 709
Taylor Nellie home patient h (S M) Sanitarium
Taylor Olive M bkpr h Jenifer o 1237
Taylor Oscar C stu h Mound 1225
Taylor Richard (45) died Dec 31, 1912
Taylor Richard F city assessor h W Wilson 352
Taylor Rhoda waitress Park h W Main o 113
Taylor Sarah J stu h Mound 1225
Taylor Samuel J app Dem h W Main o 113
Taylor Theodore B (wf Anna M) propr Taylor's Turkish Baths o 113-17 E Doty h S Henry 203
Taylor W Harvey emp T C Co h S Mills 26
Taylor Walter F (wf Helen A) travs h Jefferson 2002
Taylor William (wf Alma) cement finisher h W Main o 113
Taylor William C (wf Mary E) U S letter carrier h (S M) Van-Deusen 227
Taylor William H stu h Mound 1225
Taylor William R (wf Katherine) mgr Boy's dept O & V Co h W Mifflin o 432
Taylor Wilma E steno F & J h Dewey 1337

TAYLOR'S TURKISH BATHS
T B Taylor propr E Doty o 113-17
Taynton Alfred B secy State Prohibition Com [Taynton & Dean] h Garfield 1016
Taynton & Dean (Alfred B Taynton, Wm C Dean) printers E Main u 201
Teal Jessie M music teacher h S Carroll 310
Teal Josephine A bkpr h S Carroll 310
Teas Moses (wf Mary A) emp C & D h E Main 606
Teckam Frederick firem St P Ry h W Doty 430
Teckemeyer Candy Co (Inc) mfg confectioners W Wash av 550-4

WEDDING INVITATIONS PARSONS Printing and Stationery Co.

MILK will please you and the baby
ZILISCH PURE MILK CO. PHONE 979

Teckemeyer Edward H (wf Lillie) secy T C Co h N Brooks 219
Teckemeyer George E (wf Lillian H) treas T C Co h Ray 1813
Teckemeyer Henry O v-pres Teckemeyer Candy Co h W Wash av 413
Teckemeyer Katie M Mrs (39) died June 9, 1913
Teckemeyer William J (wf Emma O) pres T C Co h N Butler 141
Teear Ann E (wid Charles J) h E Dayton 1230
Teear Frank S (wf Lydia A) pattern mkr F W E Wks h E Dayton 1230
Teeple William R (wf Helen B) mgr Listman Mill Co h W Johnson 1104
Teesdale Clyde H emp F P L h E Gorham 2d fl 608
Tegges Dorothy E emp W T Co h S Park 624
Tegges George E app Helgeson h S Park 624
Tegges Gustav W (wf Johanna F) emp St P Ry h S Park 624
Tegges Ned emp Olds h S Park 624
Tekela Frank emp F & J h Milwaukee 2744
Temple William emp G M Co h S Blair 134
Templemeyer Carl plasterer h E Wash av 3d fl 203
Tenjum Cora E drsmkr Woldenberg h Jenifer 1111
Tenjum see Tingom
Tennant Herschel (wf Nellie V) asst U W h Chamberlain av 2220
Tenney Arthur R prt Madisonian h W Mifflin 317
Tenney building E Main 110
Tenney Charles H (wf Elizabeth A) [Tenney, Tenney & Reynolds] h Langdon 146
Tenney Daniel K [Tenney, Tenney & Reynolds) h Langdon 146
Tenney Florence A (wid George A) h (S M) Gilson 1014
Tenney Horace A (wf Ida M) market gardener h Univ av 2520
Tenney Horace I emp W T Co h Univ av 2520
Tenney Park bet Yahara river and Marston av Lake Mendota and E Johnson

TENNEY, TENNEY & REYNOLDS

[Daniel K Tenney Charles H Tenney Edward J Reynolds] lawyers r 27-30 Tenney bldg E Main 3d fl 110
Tenney William D (wf Jessie R) [justice] secy and treas Cent Wis Audit Co r 25 3d fl 110 E Main h Sherman av 1144
Terasa Frederick emp S T M Co h E Wash av 2229
Terasa Herman R (wf Anna) clk Oppel h E Johnson 736
Terasa Susana (wid Adam) h E Wash av 2229
Ter Beest Benjamin H (wf Grace B) agt P H Peacock h Spaight 1318
Terro Antonino lab h W Wash av rear 749
Terry Abbie teacher h Russell Walk 420
Terry Earle M (wf Sarah A) asst prof U W h Sterling pl 419
Terry Howard L (wf Eleanor L) state high school inspr h Russell Walk 420
Terry Jared H (wf Lucine) ret teacher h Spring 1216
Terry Percival R (wf Emily D) fire insur 519 State h Rutledge 1101
Terwilliger Marcus W (wf Lucy B) solic S-T Co h E Gorham 612
Terwilliger Walter E (wf Laura) travs h E Gorham 612

BURCH IS THE Electrical Supply Company THE Electrical Supply Company IS BURCH 120 S. PINCKNEY PHONE 1741

OLSON & VEERHUSEN CO. This Store is the Home of HART SCHAFFNER & MARX CLOTHES

Terwilliger William H (wf Jennie) v-pres Ritter Automobile Co h W Mifflin 520
Teske Martha maid Spaight 1322
Tessmer Emma drsmkr h E Main o 2038
Tessmer Minnie (wid Gustav) drsmkr h E Main o 2038
Tester Frederick M (wf Ivy A M) barber u 212 King h N Livingston o 301
Tester Leo E (wf Ida C) ptr D & R h W Johnson 408
Teter George E (wf Ruth E) teacher M H S h Babcock 2242

TETZLAFF EMIL C

(wf Florence A) [successor to Archibald] merchant tailor 228 State h E Gorham 1126
Tetzlaff Frank O carp Fritz Bros h E Gorham 1126
Teute Ada emp Waltzinger h Corry 2311
Teute Arthur C mldr F W E Wks h Milwaukee R F D 2
Teute Edward E (wf Anna L) teams h Corry 2311
Thayer Chester D mason h Center av 402
Thayer Jennie (wid William D) h W Dayton 2d fl 117
Thayer LeRoy (wf Laura) secy and treas Business Men's Credit Ex h W Dayton 117
Thayer Lester E (wf Mary A) emp Rentschler h Center av o 402
Thayer Oscar B (wf Bertha M) asst stat tax comm h W Johnson 1118
Theiss Margaret (wid Edward) h Jenifer 1221
Theiss Michael lab Edgewood acad h Monroe 2209
Theiss see Thiess
Thelen Rolf (wf Catherine) engr F P L h Breese Terrace 2d fl 316
Thering Edna S Mrs h W Dayton 307
Therson George lab N W frt depot h E Mifflin 1001
Theta Delta Chi Raymond Jennett treas Langdon 150
Thiard C Louise teacher Draper school h W Mifflin 216
Thiede Alice C emp F W E Wks h Winnebago 2067
Thiede August J engr N W Ry h Jenifer 836
Thiede Charles H (wf Alice M) engr N W Ry h Jenifer 836
Thiede Frank F app Jos Anderson h Winnebago 2067
Thiede Frank H (wf Abbie) ptr h Winnebago 2067
Thiede William app G M Co h Winnebago 2067
Thiele August (wf Pauline) emp G M Co h E Dayton 2112
Thiele Edmund E (wf Olga) teams h E Mifflin 2126
Thielman Rose steno h W Gorham 138
Thiess Carl F (wf Amalia) lab G M Co h Williamson 1447
Thiess George G (wf Gertrude M) cook Capital Hotel h S Henry 123
Thiessen Frank C instr U W ext div h W Johnson 1124
Thiessen John J app G M Co h N Ingersoll 115
Thiessen Lena maid W Wilson 511
Thingstad Inga N Henry 626
Thingstad John J (wf Bertha) macht G M Co h Farwell 2416

TALKING MACHINES WISCONSIN MUSIC COMPANY 20 N. CARROLL STREET

TRUNKS **WEHRMANN'S** TELEPHONE 666

Thingstad John T (wf Ellen) macht F & J h Williamson 1145
Thingstead Sever J (wf Minnie) macht F & J h E Wash av 1910
Thoen Lauritz (wf Josephine) collector Piper h N Henry 415
Thoke Rudolph G (wf Martha C) emp Mansfields h W Wilson 630
Tholo George forem N C E L h Williamson 821
Thom Hulda maid W Gorham 152
Thoma Valeria stu h Drake 1312
Thoman Albert treas Phi Alpha Delta h N Frances 625
Thomas Belle Case Mrs h N Henry 415
Thomas Betsey (wid John R) h N Hancock 29

THOMAS CARL M
photographer 3d fl 26 W Mifflin h N Hancock 29
Thomas Charles H Rev (wf Caroline W) pastor Methodist African church h N Blount 120
Thomas Charles W (wf Mabel) instr U W h Harrison 705
Thomas Earl [Thomas & Lees] h S Bassett 201
Thomas Ellen Mrs (60) died March 30, 1912
Thomas Elmer S clk h N Hancock 29
Thomas Elmira (wid James K P) h W Johnson 609
Thomas Ernst (wf Wilhelmina) ret farmer h Sommers av 803
Thomas Ethel D steno Dairy and Food comm h N Henry 415
Thomas Harriet E steno S-T Co h E Johnson 116
Thomas Isabel C (wid T C) h W Wash av 203
Thomas John S lab h W Johnson 609
Thomas & Lees [E A Thomas R H Lees] cleaning and pressing Univ av 623
Thomas Louis F (wf Margaret) carp forem h E Mifflin 2137
Thomas Louise dom W Mifflin 550
Thomas Louise J retoucher C M Thomas h N Hancock 29
Thomas Mary clk Staack h Univ av o 729
Thomas Michael W (wf Mary M) draym h Chandler 1207
Thomas Minnie C h N Hancock 29
Thomas Ralph E (wf Bertha J travs h S Prospect av 603
Thomas Roscoe C mining engr F W E Wks h Spaight 1246
Thomas Russell cable splicer W T Co h N Hancock 29
Thomas Sidney E photo prt C M Thomas h N Hancock 29
Thomas Wellington G (wf Emma) ret farmer h S Mills 617
Thomas William H emp A Cohn & Co h Williamson 728
Thompson Alma h S First 206

THOMPSON ALVA S
shoes 111 King director Thompson's Orchestra h S Butler 139
Thompson Andrew emp A Cohn h Williamson 933
Thompson Andrew O (wf Minnie) elect U W h E Gorham 908
Thompson Anfin S (wf Alida) asst F W E Wks h Owen Drive R F D 6
Thompson Anna nurse h S Henry 202

JULIUS CAESAR, 10c Cigar Always Good Geo. Wiese, Mfr

SAVINGS LOAN & TRUST CO PAYS 4 PER CENT on Time Certificates.

Thompson Anna h E Gorham 908
Thompson Anna drsmkr h Jackson 2218
Thompson Anna Mrs (82) died Nov 26, 1911
Thompson Anna B clk K N K Co h S Franklin 101
Thompson Annie (wid John) h N Murray 401
Thompson Arthur (wf Anna) plasterer h Clemons av 405
Thompson Arthur L salesmgr French Battery h S First 206
Thompson Arthur M bkpr M G & E Co h N Butler 416
Thompson Arthur M (wf Clara D) loco engr St P Ry h Atwood av (386) 332
Thompson Bert J (wf Clara) carp h Center av 429
Thompson Byron (wf Annie) carp h (S M) Second av
Thompson Charles (wf Ella) carp h W Main o 446
Thompson Charles W chf clk state game warden h N Henry 509
Thompson Christine maid Castle pl 914
Thompson David E (wf Frances) prt Cantwell h W Doty 2d fl 349
Thompson Edith emp Edwards h E Wash av 506
Thompson Edwin E (wf Josephine) h S Butler 139
Thompson Edward S (wf Hannah S) barber Bocher h Univ av 515
Thompson Eleanore emp P L Co h W Main o 446
Thompson Ellen maid Prospect pl 818
Thompson Emily (72) died Aug 10, 1912
Thompson Emma M h S Franklin 101
Thompson Essie drsmkr h Jenifer 1119
Thompson Florence A stu h Elmside blvd 1810
Thompson Frank C teams Quinn h W Main o 446
Thompson Frank T ret h Jenifer 1119
Thompson Gaylord (wf Martha J) asst mech U W h Vroman 2536
Thompson George h (S M) Spruce 510
Thompson George (wf Mary) R M S h (S M) Spruce 510
Thompson Gerhard emp A Cohn & Co h Fair Oaks av 2112
Thompson Harvey L (wf Adelia G) sealer of weights and measures h Madison 1716
Thompson James cement worker h Fair Oaks av 2002
Thompson James (wf Betsey) ret farmer h S First 206
Thompson James R waiter Park Grill h State 2d fl 235
Thompson Jessica A stu h N Murray 401
Thompson Jessie drsmkr h Jenifer o 1332
Thompson Jessie emp N C E L h Williamson 1423
Thompson Joel emp N C E L h Williamson 1423
Thompson John del clk W F Ex Co h (S M) Spruce 510
Thompson John emp M G & E Co h E Main 603
Thompson John (76) died Mar 26, 1914
Thompson Katherine drsmkr h Jenifer 1119
Thompson Koscuisko L (wf Marietta) mess Supreme ct h E Mifflin 3d fl 112-14
Thompson Lee (wf B Adelia) emp capitol heat pl h Center av o 603

Stondall-Toftoy Co. BONDS MORTGAGES LANDS Tel. 601

GORDON HOSIERY Have the Quality well dressed Women seek BURDICK & MURRAY CO.

Thompson Lena waitress Lawrence h W Gorham 141
Thompson Lester L emp Schoelkopf h E Wilson 123
Thompson Lettie Mrs (55) died July 20, 1912
Thompson Lila clk R R comm h E Johnson 635
Thompson Lillian M saleslady Shafer-Pierce Co h S Butler 139
Thompson Louise emp P L Co h Clemons av 405
Thompson Luther teams McDonald h W Main o 446
Thompson Magdalene E teacher Randall school h Univ av 1001
Thompson Martha emp 3F laundry h E Dayton 734
Thompson Mary h W Gilman 450
Thompson Nellie emp P L Co h W Main o 446
Thompson Nellie A steno h E Wash av 506
Thompson Niels (wf Mary) lab h Elmside blvd 1810
Thompson Ole jan E Gilman 130
Thompson Oliver emp A Cohn & Co h E Wilson 615
Thompson Orrin T (wf Bertha) travs drugs h Jenifer 1246
Thompson Peter (wf Jennie) farm hand h Frances ct (6) 608
Thompson Russell E (wf Rose) dispatch St P Ry h N Lake 2d fl 139
Thompson Sarah (wid John) h Spaight 824
Thompson Theodore emp Ellis & Sons h Williamson 637

THOMPSON THEODORE C

(wf A Mabel) carp contr h Center av 839
Thompson Theodore N (wf Emma E) travs h N Murray 206
Thompson Thomas (wf Rose) farmer h Sherman av R F D 1
Thompson Tillie maid W Wilson 352
Thompson Tillie h S First 206
Thompson Victor travs h N Franklin o 107
Thompson William C (wf Nellie E) mldr G M Co h N Dickinson 214
Thompson William M (wf Ella M) cashier Hokanson h S Ingersoll 516
Thompson Winfield R stu h S Butler 139
Thompson's Orchestra A S Thompson director S Butler 139
Thomson Harold P stu h Langdon 217
Thomson Samuel J (wf Matilda) macht h Rusk o 2042
Thoreson Eda (wid Knut) h S Few 412
Thorhaug Amanda clk K N K Co h Washburn pl 413
Thorhaug Andrew N (wf Augusta) carp h Mills av R F D 2
Thorhaug Luella clk Kraft Co h (G Plat) R F D 2
Thorkelsen Julia maid h (S M) Lake ct 931
Thorkelsen Knute M (wf Helen) carp hW Dayton 919
Thorkelson George carp h Marquette 1222
Thormodseth Eric (wf Inger) mech S T M Co h Corry 2220
Thorkelson Holsten J (wf Mary C) prof U W h W Wash av 1526
Thornson William (wf Florence) macht S-M Co h Atwood av o 309
Thorpe Juliet C h N Butler 427
Thorsness Elias (wf Julia) elev opr capitol h N Hancock 141
Thorsness Julia maid Prospect pl 844
Thorson Carl J emp M K L Co h Railroad 1940

LOG CABIN USE SPENCER'S 607-09 UNIVERSITY AVE. BREAD

PIPER BROS. The Right Place to Buy Good Groceries

Thorson Gertrude emp B S S Co h S Blair 23
Thorson Isabel emp Alford h W Johnson 129
Thorson Sever lab h S Hancock 109
Thorstad Carl (wf Martha) Northwestern Hotel h E Wilson 613-15
Thorstensen Dagmar dom Howard pl 613
Thousand Herman H (wf Ida H) auto livery 325 W Johnson h N Lake 3d fl 123
Thrapp Ida (wid Lylbern) h State 2d fl 407
Thrapp Lemar clk Hawley h State 2d fl 407
Thresher John (wf Martha) teams h W Doty 430
Thresher John Mrs emp Cronin h W Doty 430
Throl Frieda emp D Curtis Co h Williamson 1121
Throl Herman W (wf Loisa) mason h Williamson 1121
Throl Walter driver Jefferson T Co h Williamson 1121
Thrush Carl H (wf Gem) travs h S Baldwin 506
Thuringer Adele stu h N Pinckney 315
Thuringer Charles (wf Elizabeth) dry goods 430 State h W Gorham 144
Thuringer Ignatz ret merchant h N Pinckney 315
Thuringer Olga Mayer Mrs (43) died Sept 12, 1913
Thuringer Rhea stu h N Pinckney 315
Thuringer Samuel ret merchant h N Pinckney 315
Thurston Frank A (wf Isabelle A) carp h Highway av R F D 2
Thurston Harold K (wf Margaret B) statistn bd control h State 706
Thwaites Frederick T curator geological mus U W h R F D 4
Thwaites Jessie T (wid Reuben G) h R F D 4
Thwaites Reuben Gold (60) died Oct 22, 1913
Thysse John J (wf Gjertru) mason contr h Buell 208
Tiedemann Albert C (wf Elizabeth E) mason h Evergreen av 1712
Tiedemann Frank H macht Hokanson h Univ av 626
Tiedemann Henry F (wf Ida) shoes 516 E Wilson h S Hancock 112
Tiedemann Herbert lab h S Paterson 6
Tiedemann Ida (wid John) h S Paterson 5
Tiedemann Oliver J chauffeur h Univ av 626

TIEDEMANN RUDOLPH J

(wf Bertha H) druggist 702 Univ av h Hawthorne pl 3d fl 432
Tiedemann Rudolph J (wf Ernestine) emp Klueter & Co h S Paterson 5
Tiedt William F clk Herfurth h E Wash 3d fl 514
Tiemann Frank (wf Frances M) wag forem Consumer's h Terry pl
Tiemann Henry teams Consumer's Co h s s Monroe
Tiemann Harry D (wf Elizabeth) lecturer F P L h N Prospect av 135
Tiemann Margaret (wid Jay H) h N Prospect av 135
Tiemann William teams Consumer's h Terry pl
Tierney Edward (wf Ida) teams h W Johnson 325
Tierney Jerry (wf Bridget) ngt watch 3F laundry h S Henry 315
Tierney Leo T clk F W E Wks h Center av 401

WHOLESALE Paints, Oils, Brushes **MAUTZ BROS.**

DIAMONDS - W. J. GAMM

Tierney Louis J barber Gausman h S Henry 315
Tierney Nora R teacher h N Hancock 9
Tierney Raymond A bkbdr Dem h Center av 401
Tierney Raymond M (wf Bertha) rec clk M K L Co h Atwood av o 401
Tierney Thomas F (wf Anna M) emp F W E Wks h Center av 401
Tierney Thomas L del clk Soelch & Kastner h S Henry 315
Tiffany Arthur S travs h W Wilson 105
Tikkanan Herman (wf Helma) tailor h (B P) Madison R F D 4
Tillander Sigrid maid Langdon 140
Tilley Mabel E Mrs clk K & Co h Gregory 2514
Tillung Bennie firem N W Ry h E Mifflin 515
Timlin William H justice of supreme court h N Butler 12
Timlin Winifred Lorrain steno D W Mead h Monona av 215
Tingom Peter (wf Helen M) macht G M Co h E Johnson 1237
Tingstad William h E Johnson 1629
Tipple Richard E (wf Martha) ret farmer h S Mills 508
Tishen George lab h W Main 635
Tisserand Joseph C (wf Margaret) macht G M Co h N Dickinson 216
Tisserand Louis A (wf Bertha) teams Conklin h E Gorham 1124
Titus Albert C (wf Olivia H) lawyer h N Pinckney fl L 204
Titus Florence G antiques 122 W Dayton h N Pinckney fl L 204
Titus Orrie M cook 1317 Univ av h W Johnson 807
Tivello Francesco lab h W Wash av 758
Tjenoff Peno (50) died June 19, 1911
Tkolcic Bertha h W Main 718
Tobias Matilda B clk Morris & Co h W Johnson o 432
Tobin Michael h Univ av 2620
Tobin Nellie E h Wis av 315
Tobin Stewart clk Haswell h Spaight 1102
Todd Ralph E (wf Vera E) asst div engr N W Ry h N Blount 215
Todd Walter S stu h N Blount 215
Todd William emp Joachim h E Dayton 631
Toebaas Oscar T lawyer R J & S h N Brooks 226
Toellner Adolph H (wf Louisa) mason h W Mifflin 531
Toellner Amelia A bkpr 3F h W Mifflin 531
Toellner Edward H C (wf Josephine) jan Law bldg U W h N Frances 309
Toellner Henry J lab Schwoegler & K h W Mifflin 531
Toellner William A (wf Violet G) bkpr Y C L Co h W Johnson 2d fl 452
Toepelmann Edward G (wf Wilhelmina) lab h W Mifflin o 447
Toepelmann Elmer stu h Morris 1309
Toepelmann Emil F (wf Louisa) carp h Morris 1309
Toepelmann Walter C stu h W Mifflin o 447
Toepelmann Wilhelmina Mrs carpet weaver h W Mifflin o 447
Toepfer Mathilda h N Murray 209
Toepfer Otto (wf Louisa) ret farmer h N Murray 209
Tofta Halftan macht h E Johnson 812

MENDOTA LAKE ICE Conklin & Sons Co.

FINE STATIONERY PARSONS
Printing and Stationery Co.

Toftoy Halger (wf Aslaug) [Stondall-Toftoy Co] h Spaight 1030
Togstad Arthur I (wf Eva) emp M G & E Co h Ohio av 2217
Togstad Harold (wf Mary M) [Togstad & Son] h N Orchard 117
Togstad John C (wf Isabelle) macht G M Co h Rogers 420
Togstad Lena (wid Jacob I) h Spaight o 1324
Togstad Marcus (wf Margaret E) emp R F Co h Center av 401
Togstad Ole I (wf Mina) [Togstad & Son] h W Wash av 314
Togstad Sadie J h Spaight o 1324

TOGSTAD & SON

[Ole I, Harold] mason and concrete contrs N Orchard 117
Toke Henry lab h E Mifflin 1233
Tolg Charles C mgr Irving apartments h Irving pl 419
Tollaksen Daniel baker h E Mifflin 30
Tollander Caroline (wid Henry) h S Dickinson 503
Tollefson Halver W macht F & J h N Dickinson 207
Tollefson John J (wf Mattie) ptr F & J h N Dickinson 207
Tollefson Melvin J macht G M Co h N Dickinson 207
Tollefson Oliver macht F & J h N Dickinson 207
Tolliver May T bkpr B & H L Co h W Wilson 308
Tollund Carl O (wf Ida A) macht G M Co h E Johnson 919
Toma Jacob (wf Frances F) farm lab U W h S Park o 518
Toman Leona L dom Madison 1606
Toman Sidney E (wf Katherine) teams Conklin h N Henry 15
Tomarashenko Meyer (wf Dorra) teams Bryant h S Park 105
Tomcanny Samuel (wf Anna) tailor O C Olson h W Johnson 622
Tomm Arthur C carp h W Doty 516
Tompkins Angeline (wid Isaac C C) h S Baldwin 507
Tompkins Emily B h W Wash av 224
Tompkins Julius E carp Vetter h W Wash av 224
Tompkins Pauline h S Mills 402
Tonn Emma maid W Wash av 524
Tonstad Ole (wf Lena M) supt Jefferson Transfer Co h Erin 1126
Toolajian Joseph stu h W Johnson 2d fl 508
Topliff Lee oiler St P Ry h State 714
Topp Alder emp B S S Co h E Johnson 1010
Topp Clara K drsmkr h E Johnson 1010
Topp Dorothy M dom 30 E Mifflin h E Johnson 1010
Topp Edward teams Quinn h Williamson 930
Topp Frederick (wf Katharine) lab Consumer's h Knickebocker 651
Topp George helper N W Ry h Williamson 930
Topp John A emp Cohn & Co h E Johnson 1010
Topp John G h E Johnson 1010
Topp Mary Mrs (53) died March 17, 1912
Topping Clarence W (wf Rebecca M) tinner F & J h N Fifth 206
Topplen Selma h E Mifflin 208
Torbleau Andrew (wf Julia) carp h Williamson 1427
Torbleau Josephine A clk cigar stand Park Hotel h Williamson 1427

BERNARD'S PARK For Pleasure and Dancing

We Sell THOR ELECTRIC WASHERS | Electrical Supply Co.—BURCH 120 South Pinckney St. Phone 1741

Torge Andrew T (wf Ida A) repr S B pub house h N Brearly 314
Torgeson Gustaf A (wf Esther) mech M M C Co h S Mills o 402
Torgeson Jacob M (wf Emily S) plumber h (S M) Lawrence 922
Torgeson Oscar W lib asst F P L h (S M) Lawrence 922
Torgerson Benjamin S (wf Eda) forem C Marks h W Dayton 2d fl 524
Torgerson Namen W macht M M C Co h Spaight 842
Torgerson Louise H h Jenifer 814
Torgerson Theodore (wf Elvira) loco engr St P Ry h N Mills 212
Torkelson Martin W (wf Cornelia) bridge engr highw comm h W Johnson 817
Tormey Albert clk 116 h E Wash av o 116
Tormey Albert R stu h W Wash av 317
Tormey Anna P steno F W E Wks h Jenifer o 1204
Tormey Ella F teacher h W Wash av 317
Tormey Ellen R (wid James) h Jenifer 2d fl 1204
Tormey Francis A stu h W Wash av 317
Tormey George J (wf Nellie) engr St P Ry Co h Proudfit 136
Tormey John L (wf Margaret) asst prof U W h N Butler 17
Tormey John T clk Atlas h Jenifer o 1204
Tormey Julia F teacher M H S h W Wash av 317
Tormey Katherine C emp F W E Wks h Jenifer o 1204
Tormey M Regina steno North hall U W h W Wash 317
Tormey Margaret E h Jenifer o 1204
Tormey Martin J (wf Nora) travs h W Johnson 504
Tormey Mary E steno F W E Wks h Jenifer o 1204
Tormey Thomas S (wf Mary E) forem press rm Dem h W Wash av 317

THOMAS W TORMEY

physician and surgeon. Office 3-4, 24 W Mifflin.
Hours—2 to 5 p m, Saturday 7 to 8 p m
Sundays—11 a m to 12:30 p m, phone 882
Residence—303 N Carroll phone 1325

Tormey Thomas W (wf Eva M C) physician and surgeon suite 3-4, 24 W Mifflin h N Carroll 303
Tortamenno Salvatore (wf Maria) lab h S Murray 17
Tortorici Catogero (wf Domenica) lab h N Mills 26
Tortorici Giovanni h N Murray 6
Tortorici Giuseppe (wf Maria L) lab h N Murray 6
Tortorici Vito (wf Marietta L) mason h W Johnson 338
Tortorici Vito (wf Philistina L) cobbler 312 h W Johnson 312
Toss Nils I civ engr h W Doty 17
Tottingham William E (wf Ethel R) asst prof U W h N Henry 509
Totto Leonore teacher Hawthorne school h Spaight 912
Totto Ollie h Spaight 912
Tough Edward (wf Jessie) archt h N Bassett 123

ICE CREAM will please you; it's delicious ZILISCH PURE MILK CO. PH. 979

WISCONSIN MUSIC CO.
20 NORTH CARROLL STREET
FINE PIANOS

Toussaint Abraham M (wf Emma) [J F Sumner & Co] h Williamson 1226
Toussaint Hubert (wf Elizabeth) mgr The Mueller Co h Mound 1115
Tower Mary (wid John D) graduate nurse h W Dayton 611
Town George G chf car clk St P Ry h W Gilman 212
Town Henry (wf Belinda) ex-warden state prison h W Gilman 212
Town Henry G stu h W Gilman 212
Towne George F (wf Helen M) travs h W Johnson 1021
Towne Jeanette compositor h N Murray 302
Towne Laura stu h W Johnson 1021
Townley Leo h S Franklin 19
Townley Marcus brakm N W Ry h S Franklin 19
Townley T Daniel (wf Edith) emp G M Co h E Wash av o 217
Townsend Elma J Mrs phys 2d fl 31 N Pinckney h N Webster fl E 112
Townsend Eugene H asst U W h W Gorham 436
Townsend George A (wf Elma) travs h N Webster fl E 112
Townsend James L (wf Agnes) produce comm merch h Wis av 217
Townsend Nelle B h Hawthorn ct 2d fl 432
Toy Charles emp Sam Wing h Williamson 650
Toy Waing [Waing Toy Yep Onn] h State 304
Trachte Arnold L (wf Mildred) tank heater mfr 611 E Main h E Mifflin o 2106
Trachte Arthur F (wf Meta L [Trachte Bros Co] h N Brearly 112

TRACHTE BROS CO

[George A, Arthur F] sheet metal work N Dickinson 102-6
Trachte George A (wf Henrietta) [Trachte Bros Co] h Sherman av 1119
Tracy Bernard P (wf Anna A) linem M G & E Co h E Johnson 711
Tracy Bonaventure Mother (53) died June 10, 1911
Tracy Carlos D (wf Estella M) macht G M Co h Sutherland ct 103

TRACY & KILGORE

[Wheeler A Tracy, Forrest M Kilgore] book and job printers E Mifflin 117
Tracy Mary A Mrs (48) died Jan 18, 1913
Tracy Rudolph B (wf Clara) jan Brown bldg h E Gorham 1142
Tracy Wheeler A (wf Elizabeth F) [Tracy & Kilgore] h E Wilson 3d fl 103
Trah Ada h W Dayton 3d fl 536
Trainor Albert chauffeur J Trainor h W Doty 533
Trainor Daniel T (wf Theresa) grocer 553 W Main h W Doty 554
Trainor Frankie A secy Dean of Women U W h W Wilson 430

TRAINOR JAMES E

(wf Alice M) grocer 115 W Main h W Doty 537
Trainor John (wf Catherine) lather h N Bedford 25
Trainor Katherine (wid Daniel) h W Doty 533
Trainor Katherine I statistician U W h W Wilson 430
Trainor Mary A chef Hagan h State o 109

OLSON & VEERHUSEN CO. HIGH GRADE CUSTOM TAILORING

ROYAL HONOR 5 Cent Cigar Geo. Wiese, Mfr

Trainor Mary J (wid Charles H) h W Wilson 430
Trainor Patrick L lather h N Bedford 25
Trainor Robert H (wf Edith M) plumber h W Doty 527
Trainor Roy D stu h W Doty 554
Trainor William (wf Bridget) [health inspector] h W Doty 533
Trainor William L (wf Marie) emp F W E Wks h S Paterson 215
Tramery Charles lab h W Dayton 326
Trangitta Bartilomeo lab h S Murray o 6
Trangitta Vincenzo lab h S Murray o 6
Trantin Jacob (wf Marie K) forem tool F W E Wks h S Dickinson 629
Trantin Jacob jr stu h S Dickinson 629
Trask Albertine (wid Nathaniel) h Erin 1011
Trask Florence A emp W T Co h Erin 1011
Trask Margaret V bkpr Madison Musical College h Erin 1022
Traver Emerson L emp M S Co h (S M) Maple ct 1223
Traver George W (wf Stella J) mech Kupfer h (S M) Maple ct 1223
Traver William G (wf Estella J) lab h (S M) Maple ct 1223
Traver Mary emp P L Co h (S M) Maple ct 1223
Travis Hazel clk Orpheum Annex h S Franklin 11
Travis Mary T Mrs h S Franklin 11
Treiber John M (wf Ida) macht N W Ry h Ohio av o 2310
Treiber John P h Ohio av o 2310
Tremeri Augustino lab h W Doty 541
Tremeri Carlo lab h W Doty 541
Tremeri Giuseppe lab h S Frances 18
Tremeri Matali (wf Cesserina) carp h W Doty 541
Tremeri Natale h W Dayton 328
Tremmel George M (wf Lulu E) propr Decorative Glass Co h Church ct 1214
Trena Carlo (wf Giocoma D) barber 703 Mound h S Frances 5
Trena Giuseppe (wf Francesca) mason h Mound 718
Trent Ray S (wf Mary V) instr U W h Conklin pl 712
Tressler Albert W (wf Arlouine) inspr of schools h W Gorham 2
Triangle Club H C Henze treas N Pinckney 406
Triangle Gun Club Lyle Wiswall pres H G Waterman secy and treas (S M) Pond 245
Trilling Blanche M prof U W h Sterling pl 419
Trilling Mildred clk health dept h Sterling pl 419
Triolo Natale lab h W Wash av 747
Tripoli Italian Club incorporated 1913 Milton 701
Tripp George E ret lawyer h Clymer pl 811
Trobouweurteh Joseph h E Wilson 625
Troemel Frank (wf Wilhelmina) furrier 121 h S Webster o 121
Troia Carmella h S Frances 20
Troia Gaspare lab h S Murray 16
Troia Giacomo lab St P Ry h S Murray 16
Troia Giuseppe (wf Rosina P) lab St P Ry h S Frances 20

Everything in Leather Goods WEHRMANN'S 116 King St. Phone 666

LAKE SHORE SUBURBAN HOMES . . . . **SHORE ACRES** Stondall-Toftoy Co. . . Owners

Troia Natale lab h S Murray 16
Troia Salvatore lab h S Park 3d fl 114
Troia Settimo (wf Antonina S) meat market 16 h S Murray 16
Troia Vincenzina h S Frances 20
Tronchita Vincenzo (wf Giuseppa) lab h S Murray o 19
Trost Joseph bricklayer capitol h S Butler 136
Trostle Frank L (wf Edith S) patrolm h Williamson 602
Trota Angelo lab h N Murray o 12
Trota Salvatore lab h N Murray o 12
Trotter Zacharias waiter Park Grill h State 2d fl 235
Trotts Adolph F (wf Sadie L) clk Family shoe store h Willard av 616
Troy Mary J (wid Cyrus) h N Orchard 112
Truax Sally Ann (wid John C) h Univ av 715
Trulson Theodore macht h N Hamilton 219
Trumbowen Henry R instr U W h Sterling pl 425
Trumm Lulu C [Trumm Sisters] h E Doty flat 1 125
Trumm Mary C [Trumm Sisters] h E Doty flat 1 125
Trumm Sisters [Mary C Lulu C] confectionery King 230
Trummer Elfrieda pupil nurse h (S M) Sanitarium
Trumpf Ernest G (wf Rosa) propr Hotel Trumpf h W Wash av 636
Trumpf Erwin stu h W Wash av 636
Trumpf Forrest stu h W Wash av 636
Trumpy Svene (wf Alma) mech engr G M Co h Orton ct 711
Truog Emil instr U W h Soils bldg
Trusler J R Madison Cement Stave Silo Co h S Butler 107
Trydal Anna [Trydal Sisters] h Jenifer 1349
Trydal Ellef macht G M Co h Jenifer 1349
Trydal Emma [Trydal Sisters] h Jenifer 1349
Trydal Ingeborg (wid Osmund E) h Jenifer 1349
Trydal Louise [Trydal Sisters] h Jenifer 1349
Trydal Nels toolmkr G M Co h Jenifer 1349
Trydal Olga [Trydal Sisters] h Jenifer 1349
Trydal Sisters [Anna, Emma, Louise, Olga] drsmkrs Jenifer 1349
Tubbs Martin Wesley (wf Zoe F) state secy Am Soc of Equity (S M) Lakeside 183
Tucker Agnes L (wid Frank T) steno h N Hamilton 219
Tucker Oscello O (wf Jennie B) mgr contr dept Denmark C Co h Jenifer o 733
Tucker Sibbie A (wid Henry) h Oakridge av 1305
Tuckman Jacob cobbler 410 h State 410
Tuft Harry W lab asst U W h N Frances 438
Tuhey Wm J (42) died May 22, 1912
Tullis Sue libr asst Hist Libr h E Gorham 503
Tully Edward J (wf Mary) chemist U W h Spring 1314
Tunstall Harry G (wf Jessie G) travs h W Gilman 148
Turesan John (wf Pauline) lab S T M Co h Atwood av 1433
Turczan Paolo (wf Bettie) lab h S Frances 14

START A SAVINGS ACCOUNT WITH THE
SAVINGS LOAN & TRUST CO

TIP-TOP THE BEST MADE BREAD
SPENCER Telephone 1875

Turczan Vincenzo lab h S Frances 14
Turk Butler L (wf Elizabeth) ptr h W Wash av 738
Turk Lester J (wf Lillian) teams h S Mills 506
Turneaure Florence L steno Engr bldg U W h Univ av 935
Turneaure Frederick E (wf Donna) dean coll engr U W h N Prospect av 166
Turner Adelbert T (wf Lenora) lab U S S Co h Sheridan o 1317
Turner Annabell instr U W h S Mills 200
Turner C Wesley Rev (wf Florence N) ret clergyman h S Mills 200
Turner Clara dom E Gilman 139
Turner Clay A mech M M C Co h E Dayton 647
Turner Ernest emp Kingston h W Wash av 721
Turner Florence N stu h S Mills 200
Turner Forrest H stu h S Mills 200
Turner Francis E (wf Ida) carp h N Sixth 201
Turner Frank A (wf Mary E) lab h N Sixth 201
Turner Frederick E (wf Nevada) lab h N Sixth 201
Turner Glenn P stu h S Mills 200
Turner Hall S Butler 21-23
Turner Harley E (wf Myrtle) lab h North ct 704
Turner Henry (wf Mary E) lab h E Wash av 524
Turner Jennie A instr U W h Sterling pl 425
Turner Lee W (wf M Clara) macht h S Few 412
Turner Paul B (wf Ethel M) asst engr Tax & R R comm h W Doty 29
Turner William D (wf Jessie) real estate r 26 110 E Main h S Few 415
Turvill Helen instr Wis Libr School h Madison R F D 4
Turvill Henry L bkpr S & M h Madison R F D 4
Tusa Maria (wid Salvatore) h Gwinnett ct (776) 744
Tusler Grace steno Thresherman h Chandler 1414
Tuttle Cora L (wid Charles M) h Grant 1206
Tuttle Hester A h W Gilman o 14
Tuttle Ray C mgr Westover Boat Co r 419-20 Wash bldg h Grant 1206
Tuttle Sadie teacher h Williamson 1346
Tuttle Solomon W (wf Melissa) engr St P Ry h W Main 308
Tuttle Thomas L (wf Lulu E) mgr lunch wagon 605 E Wilson h N Franklin 8
Tuttle William F (wf Elizabeth A) emp F & J h Williamson 1346
Tvanisivich Julia cook h S Baldwin 221
Tweeten Emma D h Rusk 2018
Tweeten Tarke B ret farmer h Rusk 2018
Tweit Erick carp h N Hancock 115
Twesme John (wf Betsy) ret farmer h La Follette av 519
Twitchell Donna R (83) died March 2, 1912
Twitchell Edward C stu h W Johnson 1113
Twitchell Milton C (wf Hannah) loco eng h W Johnson 1113
Tygum Hans (wf Lulla) emp S W Ry h Dunning o 2122
Tyler Helen J Mrs (62) died Aug 23, 1912

BON TON CORSETS The "Corsets de luxe" of America
BURDICK & MURRAY CO.

Bank Deposit Life Insurance?
Phone 939 for the plan
Great Northern Life Insurance Co., of Wausau, Wis.
EDWIN C. VOGT, Gen. Agt. 407-408 Gay Bldg.

Rumanon Samuel, shoemkr H Kai, r 607 E Wilson.
Rundell Oliver S, sec University Club, rms 803 State.
Rundell Sidney P, wf Georgiana, mens furnishings 5 E Main, r 1049 Rutledge.
Rundgren Swen, wf Babbetta, wks Gisholt Mach Co, r 121 N Henry.
Rundle Ernest S, wf Regina, wks M Kipp Lub Co, r 111 N Ingersoll.
Rundle-Spence Mnfg Co, T W Hoehnen mngr, plumbing supplies, 617 Williamson.
Rundle Thomas W, wf Dulla, cond C & N W, r 15 S Blair.
Rung Louis, wf Amelia M, car repr st ry, r 2115 Corry.
Runge Adolph E, wf Elizabeth, ins agt, r 310 N Murray.
Runge Miss Alma M, tchr, r 310 N Murray.
Runge Charles D, wf Josephine, wks M Motor Car, r 339 W Doty.
Runge Miss Eliza, wks M W Keeley, r 311 N Murray.
Runge Frank, wf Elizabeth, r 916 Jenifer.
Runge Miss Louisa L, tchr, r 310 N Murray.
Runkel John F, wf Mayme I, barber 616 State, r 230 W Gilman.
Rupp Miss Elizabeth A, asst Dr P R Fox, r 403 W Doty.
Rupp George A, wf Alice D, clk C J Speth (Est), r 220 State.
Rupp Harold J, r 928 Emerald.

Use Old Abe Auto Oil
Forward Oil Co. **721 E. Washington Ave. Tel. 794**
Pure Petroleum Products

Rupp John D, wf Minnie, clk Schmedeman & Co, r 821 W Dayton.
Rupp Joseph A, wf Sarah E, tailor 796 W Washington av and alderman 9th ward, r 928 Emerald.
Rupp Margaret, wid Anthony, r 403 W Doty.
Rupp Miss Mary T, dressmkr, r 403 W Doty.
Rupp Miss Regina M, stenog Heibel Bottling Co, r 403 W Doty.
Ruppert George A, wks Cantwell Ptg Co, r 424 W Dayton.
Rusch (see Roesch also Rouse).
Rusch Miss Emma A, stenog H T Sheldon, r 915 University av.
Ruskin Max, wf Fannie, painter Klein-Statz, r 118 S Park.
Russ (see also Reuss).
Russ Miss Elizabeth, cook B Stitgen, r 616 W Wilson.
Russ Miss Ella, r 616 W Wilson.
Russ Valentine, gardner, r 616 W Wilson.
Russe W H, v-pres Orford Bay Timber & Logging Co, r Memphis Tenn.
Russell Charles D, wf Margaret, wks Conklin & Sons, r 1123 Emerald.
Russell Eldon B, r U W Farm.
Russell Miss Gertrude, r U W Farm.
Russell Harry L, tchr U W, r U W Farm.
Russell Ida M, wid W E, r 2117 Regent.

Commercial Photography
Phone 22 The Photoart House 212 State
WM. J. MEUER, President

COAL CONKLIN & SONS CO. 24 East Mifflin Street ICE

United States Depository No 144 First Nat'l bank N Pinckney 1
United States District Judge Arthur L Sanborn E Mifflin 3d fl 4
United States Experimental Station stock pavilion U W farm
United States Forest Service Forest Products Laboratory Univ av 1509
United States Marshal Rockwell J Flint E Mifflin 2d fl 4
United States Pension Examiner Joseph Hall spec ex E Mifflin 3d fl 4
United States Post Office W A Devine P M E Mifflin 4
United States Post Office Inspector J P Walker E Mifflin 3d fl 4
United States Sugar Company R G Wagner pres and gen'l mgr J G Kremers v-pres J C Lawson secy and treas Fair Oaks av rear 2301
United States Weather Bureau Eric R Miller local forecaster North hall U W campus
Universal Electric Co S Bedford 7
University boat house Emil Niebuhr propr Langdon rear 726
University Clothes Shop W W Davidson mgr men's furnishings State 638

UNIVERSITY CLUB, THE

State 803

UNIVERSITY CO-OPERATIVE CO

R E Bolte mgr books draughtsmen's supplies athletic goods shoes State 506-8-10
University Meat market [G F & E A Scheler proprs] Univ av 621

UNIVERSITY METHODIST EPISCOPAL CHURCH

Rev Edward Blakeman pastor Langdon 740

UNIVERSITY OF WISCONSIN

foot of State bet N Park and Univ av
Administration Building M E McCaffrey secy of the board of regents State 831
Agricultural Chemistry Bldg Univ av
Agricultural Dormitory h Farm pl 434
Agricultural Engineering Bldg U W farm w end U W grounds front Agric hall
Agricultural Experimental Station H L Russell director Agric hall Linden Drive 1428
Agricultural Hall Linden Drive 1428
Agronomy Bldg w end U W grounds front Agric hall
Alumni Bldg Louis P Lochner secy State 821
Assembly Hall upper campus N Park 440
Agricultural Library Agric hall
Armory and Gymnasium Langdon 726
Armory and Gymnasium Annex Langdon 716
Barnard Hall Univ av 934
Barns U W farm
Biology Bldg upper campus
Business Manager Herman C Bumpus State 831

PEARL and SILVER HANDLED at GAMM'S, 3 W. Main UMBRELLAS

CRONIN is local agent for Spink's Chalk. THE BEST IN THE WORLD

Camp Randall athletic grounds bet Warren and Breese Terrace bet Univ av and Monroe s w U W grounds
Campus extending west from foot of State
Central Heating Plant Univ av 1225-27
Chadbourne Hall Miss K Alvord matron N Park 414
Chemical Engineering Bldg N Park 616
Chemistry Bldg Univ av 1128
Crew Boathouse Langdon 726
Dairy Barn U W farm
Engineering Building n side upper campus
University Extension and Home Economics Bldg Linden Drive
Farmers Institute Geo McKerrow supt Agric hall campus
Hiram Smith Hall Dairy bldg U W farm
Horse Barn U W farm
Horticultural Bldg Linden Drive
Horticultural Laboratory and Greenhouse rear Horticultural bldg
Hydraulics Laboratory rear mach shop face Mendota
Lathrop Hall Univ av 1016
Law Building upper campus
Library State Historical Society Bldg State 816
Lower campus bet Langdon and State
Machine Shops N Park rear 616
Mining Engineering Bldg rear Science hall
North Hall upper campus
Pasteur Institute South hall campus
President's Home Langdon 772
Poultry Bldg U W farm h Univ av 1722
Pumping Station facing Lake Mendota north side Univ grounds
Regents Board of M E McCaffrey secy Administration Bldg State 831
Registrar Office of W D Hiestand Univ hall
School of Music L A Coerne director Assembly hall
Science Hall N Park 540
Serum Plant west of U W farm
Service Building Univ av 1217
Sheep Barns U W farm
Soils Bldg w Observatory
South Hall upper campus
Stock Judging Pavilion Univ farm
Students Observatory Observatory grounds
Swine Barn U W farm
University Hall upper campus
University High School (temp 510 State) Univ av 1414
Washburn Observatory George C Comstock director open 1st and 3d Wed of each month 7:30 to 9:00 p m Observatory Hill
Wisconsin Union Club Milton Williams pres Langdon 740

YOUNG MEN'S CHRISTIAN ASSOCIATION

Frank H West secy Langdon 740

SEALS—RUBBER STAMPS—STENCILS
PARSONS PRINTING AND STATIONERY CO.

BUTTER-MILK will please you; it's healthy
ZILISCH PURE MILK CO. PH 979

Y M C A Dining Hall Langdon 740
Unterfranz August (wf Elizabeth) lab h S Frances rear o 115
Underfranz Martin (wf Arunka) emp G M Co h Williamson 1140

UP TO DATE SECOND HAND STORE
Geo Deininger propr Williamson 1148

Updike Eugene G Rev (wf Clara F) pastor First Congregational church h Langdon 148
Upfield Blanche (wid Jesse J) h Univ av 919
Uphoff Alice A steno Olds Seed Co h N Hamilton 210
Uphoff Edith h E Dayton 1339
Uphoff Lillian L hairdresser 2d fl 210 h State 2d fl 210
Uphoff Robert W stu h Jenifer 814
Uphoff Sadie drsmkr 210 h N Hamilton 210
Uphoff Warren (28) died March 17, 1913
Urdahl Thomas K (wf Valeska V) prof U W h N Prospect av 201
Urso Antonio barber 752 h S Park 522
Uselmann Genevieve dom E Gorham 704
Usher Ed J clk Consumer's Ice Co h N Frances 408
Usher Florence L clk F P L h S Broom 209
Usler Genevieve steno U W h S Broom 209
Usher James E secy Justice Barnes h S Broom 209
Usher James M (wf Margaret) condr St P Ry h S Broom 209
Uto Yokichi emp N W Ry h Williamson 1049
Utter Albert Edward (wf Rose) emp St P Ry h W Johnson o 137
Utter Alfred W bricklayer h E Johnson 837
Utter Arthur O (wf Helen S) [alderman] ptr and decorator h E Dayton 934
Utter Charles H (wf Ida A) lather h W Mifflin o 541
Utter George O (wf Julia M) ptr h E Gorham 304
Utter Herbert (wf Emma) carp h E Wash av 415
Utter John F (wf Gena) candymkr T C Co h E Johnson o 852
Utter Joseph E (wf Caroline E) city forem h E Johnson 837
Utzerath Irene A mail clk Agric hall U W h N Charter 316
Utzerath William (wf Margaret C) jan h N Charter 316

V

Vaas August H (wf Alice H) secy and treas V-M Dry Goods Co h N Butler 151
Vaas Marie H stu h N Butler 151

VAAS-MAW DRY GOODS CO
A E Maw pres A H Vaas secy and treas dry goods King 101, 103, 105

Vahlem Bernadine stu h Buell 211
Vahlen Clara teacher h Buell 211
Vahlen Margaret (wid Bernhard) h Buell 211
Vahlen Maud teacher h Buell 211

WE Electrical Supply Co. BURCH Will Wire your House For CASH or ON TIME

OLSON & VEERHUSEN CO. HIGH GRADE SHIRTS MADE TO ORDER

Vail Harry E (wf Catherine) coach U W h W Main o 506
Vail Mary h W Main o 506
Vale Charles F (wf Josephine) agt Met Life h S Butler 141
Valecia Condensed Milk Co E Wash av r 250 119
Valent Mayme L filing clk F & J h N Ingersoll 410
Valenti Antonino lab h S Frances o 21
Valenti Baldassere lab h S Frances o 21
Valenti Carlo lab h S Frances o 21
Valentine Axel ptr S-M Co h W Wilson 27
Valentine Florence H teacher Lapham school h E Johnson 109
Valentino Giovanni (wf Chiara) lab M G & E Co h W Gilman 443
Vallender Florence E h Jenifer 833
Vallender Frank W (47) died Dec 19, 1913
Vallender Sadie (wid Frank W) h Jenifer 833
Vallender William (wf Anna R) ret barber h State 131

VALVOLINE OIL CO (BRANCH)

H L Potter mgr illuminating and lubricating oils E Main 815
VanArsdall C L Mrs dry goods 824 E Johnson h N Livingston 310
VanArsdall Charles L (wf Helen C) teleg opr h N Livingston 310
VanAuken Lloyd del boy Piper Bros h W Dayton 821
Vance Carrie Floyd h W Wilson 133
Vance James chef h S Pinckney o 210

VANCE JAMES W

phys and surg 208 S Fairchild h W Wilson 133
Vance William R (wf Evalyn) telg opr Journal h W Doty 29
Van Cleve Thomas C asst U W h State 803
Van Cott Kathryn Mrs h N Pinckney 206
Van Dame Caroline J steno Y M C A h N Lake 514
Vanderhei John H (wf Mayme) emp St P Ry h W Wilson o 630
Vanderhoef Earl L (wf Mathilda) carp h N Sixth 24
Vanderhoef Elijah R (wf Alcinda) carp h N Sixth 20
Vanderhoef Hazel steno M M College h N Sixth 20
Vanderhoef John J (wf Ida E) carp h N Sixth 28
Vanderhoef Minnie J clk Woolworth h N Sixth 20
Vanderpool Estley paprh h N Sixth 221
Vander Pyl Alma (31) died Mch 5, 1914
Vander Pyl John H travs h S Dickinson 3d fl 711
Vandervort Lennette R (wid Charles R) mistress Barnard Hall h Univ av 934

VAN DEUSEN A & SON

[Absalom, William A] furniture rugs S Carroll 6
Van Deusen Absalom (wf Sarah E) [A Van Deusen & Son] h W Doty 332
Van Deusen Vera Ann h W Doty 332
Van Deusen William A (wf Martha) [A Van Deusen & Son] h Sidney 454

MADISON'S LEADING MUSIC STORE
WISCONSIN MUSIC CO., 20 N. CARROLL STREET

WEHRMANN For Traveling Bags and SUIT CASES

Van Deusen Sarah H Mrs registration clk and instr ext div h Sterling pl 419
Van Dyke Hattie (wid James) h Adams 2118
Van Etta Florence Mrs (64) died June 27, 1912
Van Etten Charles (wf Catherine) carp h (S M) Pond 519
Van Etten Frederick (wf Viola) driver Conklin h W Wash av 832
Van Etten H Chester lab h (S M) Pond 519
Vangorder Harmon F ret mail carrier h Madison 1513
Van Hagan Leslie F (wf Ethel C) asst prof U W asst engr R R comm h Jefferson 1629
Van Hatten see Von Hatten
Van Hise Charles R (wf Alice R) president U W h Langdon 772
Van Hise M Janet teacher h Langdon 772
Van Hoesen Sarah K (61) died Oct 16, 1913
Van Horn Maybelle C clk K N K Co h W Wash av 503
Van Keulen Augusta Mrs h E Main 316
Van Keulen Henry H (wf Alma) clk Bismarck h N Franklin 111
Van Keulen Henry J (wf Margaret) ptr N & P h N Franklin 126
Van Keulen James ptr h E Doty 123
Van Keulen Margaret B millinery mkr K & Co h N Franklin 126
Van Keulen William F (wf Emily) app W Hyland h W Johnson o 150
Van Link Vincent clk E N Jacobson h Jenifer o 1148
Van Namee J Rush (wf Effie L) emp G M Co h E Dayton 1211
Van Natta Blanche (22) died Mch 2, 1913
Vannedon Columbus J U W farm lab h U W farm
Van Norden Lottie Mrs h N Henry fl F 406-8
Van Ostrand A Mortimer stu h Langdon 139
Van Ostrand Edwin H (wf Mattie) lumberman h Langdon 139
Van Sean Hattie h W Johnson o 150
Van Sickle Esther M steno F W E Wks h N Baldwin 333
Van Slyke Annie C Mrs (77) died Sept 30, 1911
Van Slyke John D (wf Jennie M) secy N W Securities Co h Russell walk 416
Van Slyke Ruby S Mrs (44) died 1912
Van Tassel Lester emp M C Co h W Main 313
Van Tassel W Irving (wf Mary) emp G W & B h W Main 313
Van Valzah Robert (wf Aglae) phys U W h Mendota ct 627
Van Velzer Charles A (wf Kittie) ret prof h N Murray o 403
Van Vleck Edward B (wf Hester L) prof U W h N Pinckney 519
Van Wagenen Harry H (wf Anna) del clk P O h W Wilson 109
Van Zant William J (wf Josephine) cook Sanitarium h (S M) Sanitarium
Varese Giuseppe lab h Milton 3d fl 629
Varese Salvatore lab h Milton 3d fl 629
Varga Joseph S (wf Katherine) emp Cooley h E Wilson 2d fl 121
Varney Anna M clk K & Co h Winnebago 2045

MISS WEST 5 CENT CIGAR Geo. Wiese, Mfr

SAVINGS LOAN & TRUST CO PAYS 4 PER CENT on Time Certificates.

Varnum William H prof U W h Sterling pl 419
Varsity apartment bldg N Park 415
Vathe Anders draftsm G M Co h Morrison 1350
Vathe Bryngulf drafts G M Co h Morrison 1350
Vaughan Thomas emp P L Co h Williamson 930
Vaughn Elizabeth h N Blair 210
Vaughn Frank J brakm N W Ry h N Livingston 207
Vaughn Josephine h N Blair 210
Vaughn Leo emp B S S Co h N Livingston 207
Vaughn Nellie M steno U W h N Livingston 207
Vaughn Richard E asst U W h Chandler 1126
Veerhusen Elsbeth instr U W h N Livingston 414
Veerhusen Elsie F h E Wilson 30
Veerhusen Herman H clk h W Gilman 140
Veerhusen Herman J (wf Emma M) pres O & V Co 7-9 N Pinckney h W Gilman 140
Veerhusen Letta h W Dayton 2d fl 809
Veerhusen Lillian M steno geol survey h E Wilson 30
Veerhusen Lotta M h W Dayton 809
Veerhusen Vera E h W Gilman 140
Veerhusen William J (wf Lucile M) chauffeur L E Stevens h State 2d fl 225
Vein Joseph tailor Hess Bros h S Murray 212
Venzke Wilhelmina B emp A Cohn & Co h N Butler 2
Verberkemoes Frank (wf Jennie) ret grocer h Sherman av 1145
Verberkemoes Leslie E (wf Mary L) clk N W Ry h Sherman av o 1145
Verberkemoes Robert h Sherman av 1145
Verberkemoes Sheldon F gas fitter M G & E Co h Sherman av 1145
Verelle Pietro (wf Lavara T) teams h S Lake 2d fl 114
Vergeront George (wf Emily) real estate h N Frances 515
Vergeront Glenn stu h N Frances 515
Vergeront Grace M stu h N Frances 515
Vergeront Marie stu h N Frances 515
Vergess Theodore (wf Emma) lab F & J h S Blair o 27
Vergiels Bertha Mrs (53) died Oct 27, 1911
Verhultz Peter news dealer h Iota ct 145
Verikens Nickolus lunch room 730 Williamson h Williamson 652
Vering Agnes H maid Iota ct 150
Vering H Sophia maid Iota ct 150
Verken Andrew A O (wf Ida C) carp U W h W Main 527
Verken Clara L bkpr Gaukel h W Main 527
Verner Harry floorwalker K & Co h W Wilson 302
Verner Peter macht G M Co h S Dickinson 413
Vernon Amy R (wid Ralph C) h W Gorham 146
Vernon Jennie E teacher h N Pinckney 222
Vernon Mary A (wid Daniel) h N Hancock 310
Vernon Rex stu h W Gorham 146

SAVINGS Can be Safely Invested to Net 5½% and 6% with STONDALL-TOFTOY COMPANY

FOREST MILLS Fine Weave Underwear, Hand Finished at BURDICK & MURRAY COMPANY

Vernon Sara Geraldine phys 310 h N Hancock 310
Verthein Albert W (wf Anna H) firem N W Ry h Williamson o 1416
Vesmar George (25) died May 24, 1912
Vetter Carl L (wf Minnie R) travs Heibel h Clymer pl 621
Vetter Charles (77) died July 23, 1912
Vetter Earl h N Lake 205
Vetter Edward M (wf Emma) storeroom keeper U W h Chandler 1235
Vetter Edwin J elect M G & E Co h Mound 1236
Vetter Frank A (23) died April 8, 1912
Vetter John G (wf Margaret) carp contr 205 h N Lake 205
Vetter Leonard J (wf Tharsilla A) lab h Mound 1236
Vetter Oscar J carp h N Lake 205
Vetter Roman clk co-op h Mound 1236
Viall Effie h W Dayton 1316
Vick Andrew H (wf Julia) clk Findlays h N Henry 16
Vick Benjamin (wf Mary) teams S Oil Co h N Hancock 129
Vick Irene B docu clk capitol h N Henry 16
Vick Lydia H clk capitol h N Henry 16
Vick Margaret A kindergarten asst Randall school h N Henry 16
Vick Susan (wid Osmond) h La Follette av o 521
Vickery H S secy G W & B h Ft Atkinson Wis
Vida Antonio (wf Giuseppa L) lab h S Murray 25
Viette Caroline Mrs (77) died Jan 6, 1914
Vigna Carlo (wf Maria N) lab M G & E Co h Milton 627
Viktor Alfred J clk Bank of Wis h N Hancock 26
Vilas Anna M (wid William F) h E Gilman 12
Vilas Charles H ret phys h Prospect pl 822
Vilas Elizabeth (wid Levi M) h W Wash av 3d fl 109
Vilas Henry Park bet Vilas Drake and Lake Wingra Lincoln S Warren and Erin
Vilas Margaret h W Wash av 3d fl 109
Vincent James A steward Phi Delta Theta h N Lake 620
Vincent Marvin J (wf Mary A) jan G A R hall h Spaight 1232
Vingoe Francis C I shipping clk M P Co h S Franklin 119
Vinje Aad J (wf Alice I) justice Supreme ct h N Carroll 412
Vinje Andrew ptr Mautz h S Hancock 11
Vinje Andrew h S Baldwin 511
Vinje Andrew S (wf Isabel) macht I H Co h Williamson 1432
Vinje David R h N Carroll 412
Vinje Hans (wf Ella U) ptr Mautz h S Dickinson 412
Vinje Janet h N Carroll 412
Vinje Louis emp M P Co h Williamson 1432
Vinje Ole carp h E Wash av o 2432
Vinje Ole S (wf Johanna) check clk I H Co h Jenifer 1452
Vinje Peter carp h Spaight 1324
Vinje Sever carp h Jenifer 1452
Virga Elena (wid Cristofero) h S Park 25

BREAD Use SPENCER'S **LOG CABIN**

PIPER BROS. THE BIG BUYERS THE BIG GROCERY THE BIG SELLERS

Virnig Melchior H (wf Gertrude) jan U W h S Park 309
Vitali Giuseppe (wf Annetta M) lab h S Lake 2d fl 114
Vitali Vincenzo (wf Domenica C) lab h S Lake 114
Vitense Elmer W clk E J Erbe h Center av 617
Vitense Frederick opr Majestic h Linden 224
Vitense Glenn C emp Pantorium h S Few 304
Vitense Herman F (wf Wilhelmina) condr S W Ry h Oakridge av 628
Vitense Herman J (wf Anna) crane opr G M Co h S Few 304
Vitense John F (wf Martha M) propr Madison Carriage Wks 415-17 E Main h Williamson 1113
Vitense Myrtle Mrs h S Mills 617
Vitense Richard F (wf Bertha) macht G M Co mgr Gem h Linden 224
Vitense Selma emp B S S Co h Center av 617
Vitense Walter O H carriage ptr h Williamson 1113
Vitense William moving picture opr Gem h Linden 224
Vitense William E crane opr G M Co h Center av 617
Vivian William A (wf Jessie) pressm Print Shop h W Mifflin o 433
Viviani Giacomo carp h W Main rear 538
Vlahos James [Vlahos & Paris] h King 106
Vlahos & Paris [James Vlahos Louis Paris] proprs Olympic Chocolate Shop King 106
Vlk John lab h Jenifer 1201
Vock Mary nurse h E Gorham 608
Voegeli Ada Mrs h (S M) Lake ct 919
Voelker Paul F (wf Jessie) lecturer U W h Sherman av 1138
Voelz Elizabeth employment agency 105 h State rms 208-9 105
Vogel Agnes E clk bd of health h Williamson 913
Vogel Albert W (wf Mary) ptr and paperhanger h N Baldwin 106
Vogel Emma F drsmkr K & Co h Junifer 719

VOGEL GEORGE C
(wf Julia M) carp contr 917 h Williamson 913
Vogel George C jr carp Vogel h Williamson 913
Vogel Henry J M (wf Leona M) carp Vogel h Oakridge av 1305
Vogel Hugo G (wf Aletha B) clk M G & E Co h Jenifer 748
Vogel Paulina (wid Julius G) h Jenifer 719
Vogel Stephen porter A Kern h E Wilson 144
Vogt Armien L bkpr Marschall Dairy Lab h N Franklin 123
Vogt E G travs h S Carroll 22
Vogt Henry A (wf Grace) brkpr Cardinal h S Blair 27
Voges Edwin C (wf Clara) emp M Prod Co h Marquette 2120
Vogts Charles H (wf Emma M) clk Klein Statz h Erin 1110
Vogts Edwin h Elmside blvd 2012
Vogts Henry W (wf Barbara S) mldr M B Wks h Center av 802
Voigt Gunnar macht F & J h E Main 2056
Vojtak Joel lab U S S Co h rear U S S factory
Volento Antonio emp French Battery h S Frances 21
Volento Antonio lab h W Wash av (706) 672

LET Decorating Painting Framing MAUTZ BROS. Signs Paper Hanging DO IT

YOUR Examined. A Perfect Fit in Glasses guaranteed at Gamm's. W. BALLINGER, Optician. EYES

Volk Bertha T waiter Hagan h E Mifflin 1171½
Volk Frederick E (wf Cora) libr Engr bldg U W h S Mills 421
Volker Bernice M clk Struckmeyer h Dunning 2133
Volkert George plumber A W Schwoegler h W Wash av 719
Volkert John H (wf Anna) chf engr H B Co h W Wash av 719
Volkert Julia h W Wash av 719
Volkhardt Evelyn emp Olds Seed Co h Merry 204
Volkmann Hilda C teacher M H S h W Wash av 324
Volkmann Rudolph J (wf Marie C) macht F & J h E Dayton 1412

VOLUNTEERS OF AMERICA

Morgan Griffiths capt meetings Sundays 11 a m and 8 p m S Baldwin 412
Volunteers of America Working Girls' Home Capt Anna Dugas Barrett supt E Johnson 152
Von Behrn Anna h S Hamilton apt P 121
Von Hatten Henry (wf Mary) carp h Madison 1516
Von Hatten J William carp h Madison 1516
Von Hatten Petranellie drsmkr h Madison 1516
Von Hatten Theresa dom Summit av 125
Von Jeschki Frederick W (wf Katharine) ptr h Williamson 1214
Vonosach Josephine cook W Gilman 114
Von Wald Ulrich F (wf Edith M) [Von Wald Co] dry goods 219 h State 3d fl 217
Vorlop Lydia E clk F & J h Williamson 1411
Vorlop Walter F (wf Alma) macht G M Co h N Hamilton 314
Vorndran August (wf Alice) h Elmside blvd 2012
Vorndran August L mason contr h Ray 1836
Vorndran Cecelia (wid Leo) h Ray 1836
Vorndran Mary C emp Dem h Ray 1836
Vosen Anton ret farmer h W Main 518
Vosen Herman lab h W Mifflin 302
Vosen Margaret emp Chadbourne hall h N Park 414
Voss Adolph H (wf Dora M) gardener capitol h Lorch 428
Voss Adolph W (wf Anna) carp h E Wash av (1804) 1668
Voss Alvin L (wf Maude B) app G M Co h N Baldwin 303
Voss Bernhard (wf Mary) carp contr 1641 h E Main 1641
Voss Edwin H carp h E Wash av (1804) 1668
Voss Ernest K J H (wf Aurie V) prof U W h Nelson av 111
Voss Florence M steno Bailey F Co h N Bassett o 221
Voss Frederick ptr N & P h E Main 1635
Voss Gustav (wf Alvina) ptr Mautz h N Bassett o 221
Voss Josephine L steno U W h N Bassett o 221
Voss Walter emp French Battery h N Sixth 21
Voss Walter O (wf Eva S) macht F & J h E Johnson o 1333
Voss William (wf Josephine) ret h E Main 1635
Voss William K (wf Agnes A) cost clk F W E Wks h E Main 3d fl 212
Voss William R (wf Josephine) herdsm U W farm h Lorch 432

COAL, WOOD, ICE CONKLIN & SONS CO.
Office: 24 E. Mifflin St. Yards: 212 S. Baldwin St.
102 Linden Street. 641-645 West Main Street.

PARSONS Printing and Stationery Co VISITING CARDS Printed or Engraved

Voth Frederick J (wf Agnes) clk Hoffman Feed Co h W Wash av o 724
Vovich Peter lab h N Blair 212½
Vroman building N Carroll 22, 24
Vroman Harriet (wid William) h Langdon 268
Vye Grace A (wid W H) h S Warren 125

W

Wachholz Elenora M maid Langdon 126
Wackman Lee W h N Blair 216
Wackman Susan (wid Theo) h N Blair 216
Wachter Veronica maid h E Gorham 646
Waddell Bros [Henry E, William N, Frederick O] carp contrs (S M) Pond 249
Waddell Charles V (wf Hulda T) emp Mueller cement mfr h (S M) Van Deusen 210
Waddell Frederick O (wf Augusta L) [Waddell Bros] h Helena 1732
Waddell George h (S M) Pond 249
Waddell Henry E (wf Addie A) [Waddell Bros] h (S M) Pond 249
Waddell Lillie E dom h (S M) Lakeside 173
Waddell Orrie M teams Waterman & Son h (S M) O'Sheridan 944
Waddell William H motorm S W Ry h Marquette 2205
Waddell William N (wf Mary) [Waddell Bros] h (S M) O'Sheridan 944
Waddell see Wadell
Waddington George S (wf Agnes) lab Consumer's h W Main 502½
Wade Sherman L (wf Anna H) macht M K L Co h Jackson 2210
Wadell Joseph farm lab h Monroe 2306
Wadsworth E Harriet h W Wilson 151
Wadsworth Frances S h W Gilman o 14
Wadsworth Harry T ret farmer h (S M) Gilson 1116
Wadsworth Louise P h (S M) Gilson 1116
Wadsworth M Harriet [Wadsworth-Gilbert Stenographic Office] h W Gilman o 14
Wadsworth-Gilbert Stenographic Office The [M Harriet Wadsworth Sarah A Gilbert] S Carroll r 1 14
Waert James T (wf Lesseff L) director of Loyal Order of Moose h W Doty 24
Wagemann Ferdinand F clk U Club h State 803
Wagen Clarence (wf Martha) musician h Rutledge 3d fl 1226
Wagenhauser Frederick W (wf Emma A) forem signals N W Ry h Jenifer 921
Wagner Adolph (wf Albertina) ret h N Brearly 411
Wagner George (wf Jane) prof U W h Jefferson 1901
Wagner George E (wf Lydia) chf inspec F W E Wks h Railroad o 1908
Wagner John macht M P Co h S Franklin 119
Wagner John B (wf Bertha F) emp W F & M Co h S Blair o 136

AROUND Bernard's Boat Service 2 P. M. and 7 P. M. LAKE MENDOTA

WESTINGHOUSE LAMPS MOTORS
Electrical Supply Company
L. W. BURCH
120 S. Pinckney. Phone 1741

Wagner John P carp h W Wash av (1320) 1328
Wagner John W pipe fitter S-M Co h S Franklin 119
Wagner Joseph E (wf Anna M) carp h Eberhard ct 1323
Wagner Mabel P steno h N Prospect av 3d fl 312
Wagner Meta music teacher h N Brearly 411
Wagner Michael P (wf Anna M) carp h W Wash av (1306) 1320
Wagner Michael T h W Wash av (1306) 1320
Wagner Nicholas F carp h W Wash av (1320) 1328
Wagner Otto G barber Meng h S Blair o 136
Wagner Paul C (wf Daisy T) emp N W Ry h Jenifer 1210
Wagner Peter J (wf Theresa) carp h W Wash av (1320) 1328
Wagner Sophia (wid Carl) h W Gorham 2d fl 442
Wagner Sophia M bkpr Schumacher h W Gorham 2d fl 442
Wah On [Wang Toy Om Yep] h State 304
Wahl George stu h W Johnson 117
Wahl Mary J h W Johnson 117
Wahl Max (wf Agnes) travs H B Co h W Johnson 117
Wahl see Wald Wall Wold
Waigli Louis K (wf Augusta A) pattern mkr G M Co h Jenifer 1210
Waite Edwin J prt Journal h S Fairchild 120
Waite Gilbert D stu h W Gilman 137
Waits Daniel G (wf Matie) motorm S W Ry h Atwood av o 1305
Wakefield Frederick (wf Elizabeth) emp P L Co h Williamson 843
Wakefield Robert B stu h State r 15 536
Wakem Anna M (wid Peter) h E Mifflin 2d fl 22
Wakeman Augusta drsmkr h W Gorham 212
Wakeman Hattie J stu h Ray 1814
Wakeman Irene M h Ray 1814
Wakeman M Lydia h Ray 1814
Wakeman Nellie A instr U W h Ray 1814
Wald Andrew A bkbdr Grimm h Univ av 1220
Wald Anna (wid Ferdinand) h Univ av 1418
Wald Anna C steno to secy bd health h W Dayton 515
Wald Anna Josephine h Univ av 1220
Wald Casper app G M Co h Upham 2410
Wald Charles J real estate h N Orchard 2d fl 409
Wald Christian (wf Ellen) blks G M Co h Upham 2410
Wald Emilie R (wid John G) chf opr W T Co h State 216
Wald Eugenia h Univ av 1418
Wald Helen stu h W Gilman 444
Wald Jennie h Univ av 1418
Wald Josephine A h Univ av 1418
Wald M Michael (wf Cecelia) pressm Journal h W Gilman 444
Wald Maria Theresa (wid Andrew A) h Univ av 1220
Wald Mary E (wid Ferdinand) h W Dayton 515
Wald Midge A bkpr P & F h W Dayton 515
Wald Olivia stu 4 C h W Gilman 444

CREAM will please you; it's rich
ZILISCH PURE MILK CO. PH. 979

MUSIC WISCONSIN MUSIC CO. 20 NORTH CARROLL STREET **MUSIC**

Wald Otto (wf Gertrude C) jan Tenney bldg h S Mills 113
Wald Theresa M h N Orchard 2d fl 409
Wald see Wahl Wall Wold
Waldbueser Sophia (wid George) h Emerald 1015
Walden Charles O (wf Nellie O) bkpr S-L Land Co h Jenifer 914
Walden Edward J (wf Viola) stu h Huntington ct 2d fl 301
Waldo Frank carp h Williamson 654
Waldorf Alma asst chf opr W T Co h W Main 544
Waldorf Louis (wf Elizabeth) lab h W Main 435
Waldorf Louis W cook F L Meier h W Main 435
Waldron Clarence O (wf Emma) [Waldron & Schmelzer] h S Brooks 112
Waldron Rolland H (wf Emma) teams Blake h N Blount o 108

WALDRON & SCHMELZER

[C O Waldron & A H Schmelzer] hardware W Wash av 834
Waldschaky Emma D (wid Edward S) h S Blair o 3
Waldschaky Erma emp B S S Co h S Blair o 3
Wales J Grace instr U W h N Lake 411
Walford Lyman asst S G Harden h S Franklin o 15
Walford Walter E teams h S Franklin 15

WALK-OVER BOOT SHOP

J F Rose & Co proprs W Main 15
Walker Charles P (wf Lida S) helper W F & M Co h S Franklin 14
Walker Frances stu h Univ av 1815
Walker Harry C h Spaight 1007
Walker Hazeltine (wid Rollo) grocer 648 h Williamson 648
Walker J Charles stu asst U W h W Gilman 230
Walker John A (wf Jessie M) travs h Bernard ct 207
Walker Judson P P O inspr r 15 3d fl 4 E Mifflin h Beloit Wis
Walker Laura M clk B & M Co h Regent 1724
Walker Maggie P (wid William G) h Spaight 1007
Walker Mary A graduate nurse h W Main 402
Walker Nellie E h N Mills 228
Walker Raymond L artist h S Franklin 14
Walker Robert A teacher M H S h W Mifflin 404
Walker Ruby B (20) died April 14, 1912
Walker S Ella clk Dane Co Title Co h Regent 1724
Walker Samuel T (wf Anna A) mgr bond dept S-T Co h Rowley av 1938
Walker Theodore (wf Hazel) mldr G M Co h E Dayton 1135
Walker Walter A (wf Irene) condr S W Ry h Atwood av fl A o 625
Walker William (wf Hannah M) ret farmer h Regent 1724
Wall E Lily clk Kraft Co h S Hancock 139
Wall Thomas (wf A Edith) firem M G & E Co h S Hancock 139
Wall William T ship clk B & M Co h S Hancock 139
Wall see Wahl Wald Wold
Wallace Catherine (wid Francis E) h S Brooks 513

FOR MEN Let us remind you of the best in Clothing and Furnishings **OLSON & VEERHUSEN CO.** **FOR BOYS**

LaPOSA, 10c STRAIGHT
Geo. Wiese, Mfr

Wallace Francis J teams h S Brooks 513
Wallace Grace (wid James D) h W Mifflin 523
Wallace see Wallis
Waller Alfred (wf Johanna) teams Conklin h E Wash av 2269
Waller Emma emp B S S Co h E Wash av 2025
Waller Frank macht G M Co h E Wash av 2025
Waller John (wf Amelia) emp G M Co h E Wash av 2025
Waller Paul emp G M Co h E Wash av 2025
Waller Paul app F & J h E Mifflin 1218
Waller Theodore (wf Sarah) emp F P L h Spaight 929
Waller William machinist Steinle h E Wash av 2025
Wallestad John O bkpr C Nat bank h Winnebago 2108
Wallestad Martin (wf Dorothy) mech F & J h Winnebago 2108
Wallis Ernest C (wf Bertha) emp G M Co h La Follette av 517
Walser Agnes h W Johnson 2d fl 1111
Walser Ella emp Chadbourne N Park 414
Walser Mary S (wid Edward W) h N Pinckney 530
Walsh Anna Mrs (71) died Nov 11, 1911
Walsh Cecelia L forelady Woolworth h W Mifflin 433
Walsh Edward F (wf Mary E) clk Greig h W Johnson 438
Walsh Edward J stu 4 C h W Johnson 438
Walsh Elizabeth A steno h W Johnson 438
Walsh Martin P mess M & S bank h W Johnson 2d fl 522
Walsh Mary E milliner h W Johnson 438
Walsh Minnie forelady K N K Co h S Henry 202
Walsh Patrick (38) died Aug 9, 1912
Walsh Peter H (wf Sarah G) asst street supt h W Johnson 2d fl 522
Walsh Rose dom E Gorham 109
Walsh see Welch Welsch Welsh
Walster Harlow L asst prof U W h N Lake 421
Walter Amelia A steno to secy state bd health h N Pinckney 309
Walter George tailor S & B Co h Jenifer 727
Walter John tailor S & B Co h S Hancock 315
Walter M Loraine steno Dairy and Food comm h W Wash av 439
Walter Otto (wf Dorothea E) [Stehr & Walter] h S Brearly 411
Walter Richard barber h N Hamilton 114
Walters August (wf Maria) ret teams h W Johnson o 338
Walters August jr (wf Mary) teams H B Co h W Gorham 318
Walters Grusilla emp P L Co h W Johnson 338
Walters Harry G app G M Co h Jenifer 1351
Walters Henry waiter Park h N Henry 315
Walters Iva emp P L Co h W Johnson o 338
Walters Nora dom Madison Club h W Dayton 511
Walters Richard emp Castle & Doyle h E Wilson 605
Walters Robert T teams h W Johnson o 338
Walterscheid Benjamin (wf Minnie) ret h E Main 1967
Walterscheid John (wf Minnie) emp U S S Co h R F D 3

Steamer Shawls and Auto Robes WEHRMANN'S 116 King St. Phone 666

Before purchasing a... **Home or Building** See what we have to offer Stondall-Toftoy Company

Walton John H jr assoc prof U W h Sterling pl 425
Walton Robert E salesm B A M Co h King 212
Waltzinger Charles (wf Loma) confectioner 19 N Pinckney h W Wilson 118
Waltzinger Henry forem Charles Waltzinger h W Wilson 20
Walwer Katherine (wid Charles) h E Gorham 304
Wambsal Oscar A (wf Laura) h Rogers o 409
Wanamaker Charles H (wf Eliza) asst docu clk capitol h W Main 403
Wandra Harry firem N W Ry h S Blair 134
Wandrey Wilhelmina (wid August) h Spaight o 1246
Wandrey William J (wf Mary G) steno Ins comm h S Broom o 306
Wangsness Josephine maid N Henry 615
Warchaitt Nettie pupil nurse h (S M) Sanitarium
Warbritton Ernest R bkpr Consumer's h Monroe 2425
Ward A Cena (wid James W) h W Wilson 102
Ward Charles P (wf Emma S) travs h State 708
Ward Edward J (wf Laura F) adviser bureau soc cent div ext div U W h Breese Terrace 302
Ward Elizabeth teacher h W Wash av 537
Ward Elizabeth L Mrs piano teacher h W Wash av 537
Ward Eugene (wf Mary) jan Majestic h W Wilson 102
Ward Frank prt Cantwell h E Wilson 607
Ward Frederick (wf Martha L) ngt watch M P Co h Emerald 1123
Ward Gladys emp Alford h W Johnson 325
Ward Henry B (37) died April 20, 1912
Ward James land agt 216 h N Hamilton 216
Ward Lyman C clk h Mendota ct 619
Ward Mae h W Johnson 325
Ward Mae Lorena emp 3F h E Dayton 714
Wardale Herbert emp N W Ry frt depot h S Blair 138
Ware Mabel maid W Gorham 140
Warnecke Alma asst prin Hawthorne school h Wis av 309
Warnecke Frederick C (wf Hattie J) carp Findorff h E Main o 121
Warnecke William J W macht h E Main o 121
Warner Anna (wid Henry C) h W Wilson o 430

WARNER ERNEST N

(wf Lillian B) lawyer pres Madison Park and Pleasure Drive Assoc 107 W Main h Merrill Springs farm Madison R F D 7
Warner Irvin (wf Helen) ngt chef Park hotel h E Johnson 403
Warner Paul S (wf Louella) ins 108 S Pinckney h Washburn pl 424
Warner Sallie cook W Wash av 203
Warner Wilber W (wf Medora A) h E Gorham 516
Warner Winnie S clk Vital Statistics h W Wilson o 430
Warnes Benajah (wf Nora) ret contr h N Lake 423
Warnes Jessie M (wid Ishmael) h N Hamilton fl C 121
Warnes Sabina A steno U S atty h N Hamilton fl C 121

START A SAVINGS ACCOUNT WITH THE
SAVINGS LOAN & TRUST CO

TIP-TOP HAS QUALITY SPENCER 607-9 Univ. Ave. BREAD

Warnke Charles H (wf Myrtle B) barber 203 E Main h E Dayton 734
Warren Agnes (wid Michael) h Williamson 626
Warren Charles M (54) died July 16, 1913
Warren Hannah L (wid Joseph) h Jenifer 1023
Warren Jessie M (wid Charles M) h (S M) Lakeside 221
Warren Michael G teams Castle & Doyle h Williamson 626
Warren Richard teams Castle & Doyle h E Wilson 605
Warren William M (wf Frances) brakm St P Ry h W Mifflin 534
Wartner Anthony (wf Grace) emp F W E Wks h E Wash av 2271
Warwatisch Martin (wf Amanda) lab U S S Co h Clymer pl o 613
Wasewitz Rose waitress Cronin h S Pinckney 118½
Washa Florence maid N Henry 414
Washa Frank J (wf Josephine) carp U W h N Charter 128
Washburn Clarence h Monroe 1706
Washburn-Crosby Co (branch) Geo J Foran cir mgr suite 407-8 E Wash av 119
Washington Asa E jan Comm Natl bank h Emerald 1121
Washington building E Wash av 119
Washington Estella Mrs (32) died July 24, 1912
Washington George school N Broom 217
Washington Peter emp C F Cooley h Emerald 1121
Washington Sarah (wid George) h Emerald 1121
Washington Walter lab h E Main 653
Wastien Margaret drsmkr h Marion 211
Wastien Mary (wid Mathias) h Marion 211
Wastien Michael app M K L Co h Marion 211
Wastien Thomas carp h Marion 211
Water Works City office 108 Wis av N Hancock 311
Waterman Charles E [Waterman & Son] h (S M) Lakeside 171
Waterman Harlie G (wf Mabel M) [Waterman & Son] h (S M) (temporary 1104) Gilson 1017
Waterman John W forem Alex Gill & Co h Williamson 521
Waterman Justin macht M K L Co h Dunning 2107
Waterman Minnie M h (S M) Lakeside 171

WATERMAN & SON

[Charles E, Harlie G] coal wood lime cement (S M) Pond 245
Waterman Theodore forem Schoelkopf h E Wilson 123
Waters Granger S (wf Jeanette) barber Bocher h E Johnson 14
Waters Harry (wf Louisa) checker N W Ry frt house h Williamson 616
Waterworth Harvey electr h S Baldwin 514
Watha Celia M opr Mrs K M Burgess h W Johnson 541
Watkins Elizabeth (wid Albert) h Univ av 925
Watkins Eva maid N Butler 2
Watrous Paul J (wf Jane) secy Industrial comm h Howard pl fl G 618
Watson Charles A (wf Belle) grocer 1505 Williamson macht S T M Co h Jenifer 1410

BURTWORTH WILTON RUGS Excel in Quality, Style and Finish— BURDICK & MURRAY CO.

MAUTZ BROS. DECORATORS, PICTURE FRAMERS
116 N. Carroll, 118 State St., Phone 1217

Watson E Josiah (wf Ethel C) ptr M & H h W Dayton 1312
Watson James W (wf Ethel C) asst prof U W h Madison 1606
Watson Martha emp B S S Co h (S M) Maple 1330
Watson Thomas J U S letter carrier h (S M) Maple 1330
Watson Wilber H macht F & J h Jenifer 1410
Watt Homer A (wf Effie M) instr U W h Rowley av 1935
Wattawa John stu h Langdon 631
Wattawa Katherine (wid John) rooms h Langdon 631
Wattawa Virginia teacher h Langdon 631
Watts Maria P (wid Joseph B) h N Spooner 114
Watts Oliver P (wf Mary O) asst prof U W h N Spooner 114
Watzke August (wf Minnie R) ret farmer h W Wash av 442
Watzke Gustav H stu h W Johnson 450
Watzke Louis A stu h W Johnson 450
Watzke William F (wf Clara) ret farmer h W Johnson 450
Watzke Zelma A stu h W Wash av 442
Way Harry J carp h (S M) Lakeside 308
Way Mary h (S M) Lakeside 308
Way Wilfred (wf Lulu) carp Charles Marks h (S M) Van Deusen 201
Way William J jan Forestry bldg h (S M) Lakeside 308
Wayman George H florist h E Gorham 645
Wayman Victor (wf Martha) florist 645 h E Gorham 645
Wayne apartments N Hamilton 213
Wayne Floyd E (wf Ethel) chauffeur h Northern ct o 1409
Wayside Inn Mrs C W Kragle propr W Gilman 238
Weaks Mabel C libr asst Hist libr h Howard pl 622
Wear-U-Well Shoe K W Milroy mgr E Wilson 306
Weaver Albert L (wf Fannie M) chef Hofbrau restaurant h E Mifflin 516
Weaver Everett W stu h N Orchard 112
Weaver George H (wf Clara) propr Orpheum Annex cigars 113 Monona av h N Carroll 210
Weaver Hally clk h W Main 301
Weaver Isaiah (wf Cecelia) real estate h W Gilman 17
Weaver Paul J teller br Bank of Wis h W Gilman 17
Weaver Warren stu h W Gilman 17
Webb Alice L editor ext div U W h W Dayton 714
Webb Carolyn F Mrs charwoman U W h E Wash av 524
Webb Clyde C barber E Nebel h W Main 344
Weber Anna (wid Nicholaus) h State o 220
Weber Frank J [Gianopuls & Weber] h State o 220
Weber Gena dom N Henry 640
Weber Joseph A stu h Jenifer 1349
Weber Katharine Mrs (68) died Oct 16, 1913
Weber Lynda M teacher M H S h W Wilson 426
Weber Mary E (wid Peter) h Univ av 1314

PIPER BROS. Are Carload Buyers of Staple Groceries. You get the Benefit

Portland Cement CONKLIN & SONS CO. Office: 24 E. Mifflin. Yards: 102 Linden 212 S. Baldwin. 641-645 W. Main **Brick**

Weber Nicholaus ret farmer h E Johnson 820
Weber Nickolaus E (wf Annie) bakery (421 State) 1220-22 Williamson h E Wash av 820
Weber O L E (wf Bertha) engr F P L h W Wash av 2d fl 440
Weber William G h E Wash av 820
Weber William T bkpr U T Co h State o 220
Webster George ptr Seiler h E Wilson 406
Webster George W (wf Christina) ngt watch F & J h E Johnson 815
Webster Homer C (wf Laura S) secy and treas General Paper and Supply Co h S Brearly 414
Webster Jean pupil nurse h E Johnson 815
Webster Lawrence B (wf Olga E) lawyer h W Gorham 141
Webster Mary E (80) died Jan 4, 1912
Webster Maude grad nurse h E Johnson 815
Webster Thomas emp U S S Co h W Main 344
Webster William B asst U W h State 803
Weckesser Ernest F (wf Clara) clk P L Co h Atwood av o 504

WECKESSER HENRY G

(wf Sophia) confectioner baker boarding 930 h Williamson 930
Wedepohl Clarence J (wf Eleanore) steamfitter U W h N Warren 207
Wedeward Albert H jeweler Averbeck h Jenifer 1416
Wedig Elizabeth (wid Henry J) h E Dayton 1319
Wedig Henry J (60) died Oct 10, 1913
Wee Georgia maid N Carroll 401
Weeks Caroline waitress h King 206-12
Weeks see Weaks
Weenink Benjamin W (wf Mollie) stu h N Charter 128
Weffald Martin (wf Christine) carp h Winnebago 2126
Weger Frank del clk Klein Statz h N Ingersoll 119
Weger Franz (wf Theresa) brewer Fauerbach h N Ingersoll 119
Wehner Barbara (wid Andrew) h W Dayton 925
Wehner Bertha (wid A Ewald) h W Gorham rear 437
Wehner Carl asst storekpr chem bldg U W h W Dayton 925
Wehner Leona M head cook Chadbourne hall h W Dayton 925
Wehner Stephen civil engr h W Dayton 925
Wehrle George P (wf Josephine) emp U W h Church ct 1127
Wehrle John (wf Anna E) ret h Church ct 1125
Wehrle Josephine A clk N Y Store h Church ct 1125
Wehrmann Carl J [Charles Wehrmann & Son] h W Mifflin 317
Wehrmann Charles (wf Fannie) [Charles Wehrmann & Son] h W Mifflin 317

WEHRMANN CHARLES & SON

[Charles, Carl J] harness saddlery trunks 108 S Webster King 116
Wehrmann Fredericka singer h W Mifflin 317
Wehrwein Florence emp Chadbourne hall N Park 414
Weidman Samuel (wf Adda) emp geolog survey h N Henry 410

SOUVENIR Spoons and Forks at **GAMM'S**

FOR SALE New and Second Hand Billiard and Pool Tables at . . . CRONIN'S

Weidner Carl instr U W h N Henry 422
Weier Margaret maid E Doty o 113-17
Weier Peter (wf Margaret) blks h State 714
Weiland Louise dom N Lake 438
Weiler Anna (wid Peter) h Williamson 1246
Weiler Michael J (wf Caroline E) carp h Jackson 2206
Weinand John (wf Elizabeth) motorm S W Ry h Dunning o 2235
Weiner August ret h Chamberlin av 2205
Weinert Emanuel P (wf Hulda) demo S T M Co h Jackson o 2204
Weinman Frederick O (wf Elizabeth) harnessmkr Geffert h Jenifer 832
Weir Margaret M teacher Washington school h N Orchard 206
Weir Wilbert W (wf Marybelle J) instr U W h Harrison 712
Weise John J (wf Bertha) carp contr h Jackson 2108
Weise Wilbur carp h Jackson 2108
Weismann Bertha M steno N C E L h S Ingersoll 516
Weiss Arthur plumber U W h W Wash av 453
Weiss Clem R mgr Consumer's Co h Monroe o 1724
Weiss F Marie stu h Jenifer 740
Weiss Frieda maid E Wash av o 308
Weiss Howard F (wf Nell E) director F P L h Summit av 2d fl 1615
Weiss Joseph P (wf Frances R) travs h Jenifer 740
Weiss Joseph W stu h Jenifer 740
Weiss Theodore J (wf Anna) travs h Rutledge 1209
Weissen Alma drsmkr h S Baldwin 509
Weissenbach Caroline L (wid Anton A) h Jenifer 739
Weisshappel Joseph (wf Beatrice) carp h W Dayton 335
Weissmann Carl (wf Ernestina) lab h E Main 2010
Welch Anna h N Livingston 414
Welch Blossom dom h W Main 350
Welch Charles R (wf Edith S) carp h Monroe 2549
Welch Charles W electrician h Monroe 2549
Welch Edwin (wf Martha) tel opr tower M N W Ry h Sherman av R F D 1
Welch Ernest R macht h Monroe 2549
Welch Hannah (wid Thomas) h Sommers av 925
Welch J Richard (wf Elsa S) carp and contr h Gregory 2510
Welch James E (wf Bridget) lab h W Doty 342
Welch James H emp White's livery h State o 207
Welch Martin (wf Gertrude) emp C & D h Upham 2423
Welch Mary F h Sommers av 925
Welch William R carp Marks h Monroe 2549
Welch see Walsh Welsch Welsh
Welke Aloys C (wf Nellie) firem St P Ry h N Lake 3d fl 131
Wellentin William (wf Mary) clk A Lamboley h E Wilson o 518
Wellman Arthur W (wf Emma) propr Capital Fence Co h Wis av 309
Wellman Louis A (wf Mabel) mgr Capital Fence Co h S Paterson 507
Wellman Minerva (wid Alonzo) h Wis av 309

OFFICE SUPPLIES PARSONS Printing & Stationery Co


MILK will please you and the baby
ZILISCH PURE MILK CO. PHONE 979

Wellman Walter W jr (wf Margaret) clk M G & E Co h N Few 319
Wells Alice Mrs emp 3F h N Brearly 403
Wells Barbara (wid John F) h N Hamilton 216
Wells Charles (wf Bertha) lab Oakey h E Wash av 615
Wells Estella teacher Lapham school h E Johnson o 1007

WELLS FARGO & CO EXPRESS

A C Hannemann agt E Wash av 111
Wells Frederick emp Klueter & Co h N Brearly 403
Wells G Frederick (wf Myra) travs h E Johnson o 1007
Wells George H (wf Dora L) pres and treas Gould Wells & Blackburn Co h Monroe 2005
Wells Gladys clk Bartels h N Blount 10
Wells Lewis Gray (72) died Aug 20, 1913
Wells M Alma emp Waltzinger h N Hamilton 216
Wells M Oscar clk Mautz Bros h N Hamilton 216
Wells Mark (51) died May 2, 1911
Wells Mary F h Monroe (2500) 2502
Wells Myrtle G emp 3F h N Brearly 403
Wells Ralph G emp dairy barn U W h Univ farm
Wells Sidney D chem engr F P L h Castle pl 420
Wells Will N chf depy coll Int Rev h West Lawn av 1934
Welsch Charles J (wf Anna) teams Klueter & Co h S Paterson 3
Welsch Ernest R brkpr S & B h W Johnson 322
Welsch Hugo (wf Emma) lab W D Co h Regent 1025
Welsch Levita emp Simon's Hotel h S Butler 113
Welsch Maud emp Simon's Hotel h S Butler 113
Welsch Paul R (wf Olga) emp 4 C h Mound 2d fl 1201
Welsch Thomas H stone cutter h W Wash av 633
Welsh Catherine emp Cronin h W Doty 430
Welsh Charles emp U S S Co h Fair Oaks av 2002
Welsh Daniel J (wf Ida S) firem N W Ry h Jenifer 930
Welsh George W (wf Mary S) ret grocer h N Henry fl B 406-8
Welsh Iva Alice cataloguer hist libr h N Henry fl B 406-8
Welsh Laura M stu h Jenifer 930
Welsh Michael (wf Margaret) engr U W heating sta h W Wash av 721
Welsh Stanley C (wf Olive F) dentist r 1-2 24 W Mifflin h W Gilman 207
Welsher Willard A (wf Margaret) meat market 622 h W Wash av 622
Welton Chauncey Rex (wf Ruth Goe) [Welton & Marks] h S Bassett 316
Welton Harriette L (wid Chauncey B) h S Bassett 2d fl 314

WELTON & MARKS

[Chauncey R Welton Cyril E Marks] lawyers r 413-6 Monona av 105
Welton Melancthon H farm lands 108 S Pinckney h E Doty 9
Welton Willard B stu h Monroe 2425
Wendelburg Frederick F H tailor O & V h E Main 114

Ask Burch the Price Of Anything Electrical
120 S. Pinckney. Phone 1741

OLSON & VEERHUSEN CO. Mothers' Preference for CHILDREN'S OUTFITS

Wendt Albert emp Findorff h W Main 619
Wendt Anna emp B S S Co h N Few 113
Wendt Bertha W T Co opr Park Hotel h W Johnson 321
Wendt Clara opr W T Co h E Wilson 1229
Wendt Frederick A (wf Margaret) del H Grove Sons h W Johnson 321
Wengel Arthur M stu h W Doty 29
Wengel Edith stu h W Doty 29

WENGEL W MRS

Marinello shop 223 State h W Doty 29
Wengel William (wf Ingeborg) ret h W Doty 29
Wengler Howard L (wf Grace A) travs h E Wilson fl C4 29
Wengler Estella L Mrs teacher of piano h Breese Terrace 316
Wenstone William emp J I C Co h Fair Oaks av 2002
Wentworth Barbara J (wid Walter J) clk bd agri h S Butler 117
Wenzler Clara Mrs (86) died April 2, 1912
Wergin John F (wf Clara) [Wergin & Lederer] h W Gilman 437
Wergin & Lederer [John F Wergin Edward J Lederer] Badger Co State 521
Wermuth Eugene (wf Marie A) ngtman Hokanson h Univ av 2631
Werner Anna h N Bassett 2d fl 312
Werner Carolina (wid Frederick) h E Johnson 702
Werner John C (wf Martha T) asst mgr N & S Co h E Johnson 903
Wering Karl (wf Rosa) macht G M Co h S Few 206
Wescott Robert H (wf Henrietta F) captain U S A insp instr state militia h Van Buren 912
Wessel Christian (wf Louise) ret farmer h S Paterson 308
Wesselle Ela F emp Dexter Curtis Co h Merry 203
Wesselle Herman emp Fauerbach h Merry 203
Wesselle Herman jr emp Fauerbach h Merry 203
Wesselle Rudolph driver Fauerbach h Merry 203
Wesselle Wilhelmina Mrs (42) died Sept 1, 1912
West Bertha F steno h Madison 1910
West Elmer clk J G Krueger h W Wash av 523
West End Transportation Co J C McKenna pres and mgr S Hamilton 111
West Frank H (wf Lillian) secy U W Y M C A h W Gilman 18
West Henry ret farmer h Madison 1910

WEST JAY P

veterinarian 753 E Wash av h E Johnson 731
West Maude M (wid Ralph B) h W Johnson 1216
West Myron C teacher M H S h E Dayton 25
West Roy F h W Mifflin 425
Westbury Everett N (wf Catherine) flagm N W Ry h N Fairchild 109
Westbury Everett N jr (wf Alpha) clk S & D h N Franklin 3d fl 8
Westbury George D (wf Salome H) stone cutter S & K h W Wilson o 629

Wisconsin Music Co. 20 North Carroll Street Mason & Hamlin Pianos

TRUNKS **WEHRMANN'S**
TELEPHONE 666

Westbury Jennie (wid Edwin N) h N Pinckney 123
Westbury William switchm N W Ry h N Fairchild 109
Westcott Ellsworth B (wf Eleanor) forem Marschall dairy lab'y h W Dayton o 417
Westenberg Emil F (wf Christine M) emp Alford h (S M) Lake ct o 931
Westenhaver Arthur Mrs h E Dayton 25
Westenhaver Henry L (wf Mary A) travs I H Co h W Gilman 229
Westenhaver Lulu M teacher h E Dayton 25
Westerfeld George W (wf Augusta) jan Masonic Temple h N Mills 217
Westerfeld Hattie stu h N Mills 217
Westermann William L (wf Avrina D) assoc prof U W h Mendota ct 627
Western Albert (wf Bessie) draym h Madison 1513
Western Historical Association S A Brant pres subscription book pubs State 3d fl 407
Western Indiana Construction Co J E Jones Portage treas E Wash av r 435-7, 4th fl 119

WESTERN UNION TELEGRAPH CO

A J Duquaine mgr hours 7 a to 1 a Sunday 7 a to 11 p Monona av 105
Westmont John emp Statz garage h N Henry 10
Weston Alonzo h State 2d fl 114
Weston Frank H life ins agt pres Wis Auto-Sales Co suite 329-32 119 h E Wash av 119
Weston Stanley B emp Palace of Sweets h State 2d fl 114
Westover Carlos S (wf Elizabeth) ret h Madison 1906
Westover Thomas F (wf Ellen C) forem boiler mkr St P Ry h Huntington ct 315
Wetzel Clara E stu h W Johnson 3d fl 815
Wetzel Mary A h W Johnson 3d fl 815
Weyls Harry (wf Mary M) lab'y asst F P L h S Mills 616
Wezlaff Amanda emp Simon's Hotel h S Butler 113
Whalen Edward ngt baggagem St P Ry h Corry 2115
Whalen George E (wf Lural) solicitor h W Mifflin 418
Whalen Michael (wf Gertrude) teams h Corry 2115
Whalen Michael J baggagem St P Ry h Corry 2115
Whalen Thomas clk h Corry 2115
Whaley Anna G clk K & Co h E Johnson 411
Whaling Harriet E (wid Edward) h W Wash av 325
Whaling Heiskell B clk R R comm h State 803
Whare George (wf Anna D) coll M G & E Co h E Johnson 512
Whare Grace h E Johnson 512
Whare Mary I cashier M G & E Co h E Johnson 512
Wheeler Anson W carp h E Wash av rear 217
Wheeler Cora clk K N K Co h E Johnson 407

SIGNO, 5c Geo. Wiese, ...Manufacturer

SAVINGS LOAN & TRUST CO PAYS 4 PER CENT on Time Certificates.

Wheeler David P (wf Myrtle E) dentist o 23 N Pinckney h E Gorham 749
Wheeler Fletcher H director Madison Musical College r 4 2d fl 30 h W Mifflin 30
Wheeler Frances milliner mkr h E Johnson 115
Wheeler Helen h E Gorham 749
Wheeler John jan Irving h N Murray 311
Wheeler Raymond emp Schoelkopf h Merry 219
Wheeler William A (wf Louise) second hand machinery 623 E Wilson h Merry 219
Wheelock James H (wf Frances J) mgr traffic dept F & J h E Johnson 1052
Wheelwright Orville W (wf Grace B) geologist h E Gorham 604

WHELAN CHARLES E

(wf Bertie L) [supreme national lecturer M W of A] (lawyer) h W Wash av 411
Whelan Bert stu h W Wash av 411
Whelan Henry F (wf Margaret) linem W T Co h Proudfit 119
Whelan John F del clk O & V Co h Proudfit 119
Wherry Frank H (wf Hattie A) travs h S Henry 316
Whipple Herbert emp capitol h E Mifflin 121
Whippler Walter A (wf Myrtle) plasterer h Wingra 525
Whitaker May Bell teacher M H S h Univ av 935
Whitbeck Mortimer H ret merchant h N Spooner 108
Whitbeck Ray H (wf Nellie S) assoc prof U W h N Spooner 108
Whitcomb Charles D (wf Caroline) dentist h N Hamilton fl C 213
White Addie stu h N Park 216
White Addison R macht Biddison M Co h Rogers 409
White Adeline steno h S Bassett 17
White Agnes h Spaight 1242

WHITE ALLEN O

(wf Bessie W) livery dray and storage 313 W Johnson h W Wash av 1135
White Benjamin (wf Amy G) carp Findorff h Elizabeth 1142
White Cross Springs Co (Inc) r 443-5 Wash bldg Monroe 2557
White Earl W (wf Eunice M) motorm S W Ry h Rogers 409
White Edith (wid Samuel) dom h W Dayton 1128
White Edward D (wf Sarah C) condr S W Ry h Maple av 1820
White Evelyn M telp opr K & Co h N Warren 317
White Flora A Mrs h N Warren 201
White Frank M (wf Mary) instr U W h Breese Terrace 140
White Frederick H (wf Minnie M) travs h S Bassett 17
White Glenn G (wf Lenora) auditor bd control h Spaight 920
White Gordan A pressman W Mayer h Spaight o 921
White Harlan W (wf Augusta) lab h E Mifflin 1218
White Howard A emp N W Ry Co h N Warren 201

SHORE ACRES, the Ideal Home Site on LAKE MONONA STONDALL-TOFTOY COMPANY Owners

GORDON HOSIERY Have the Quality well dressed Woman seek BURDICK & MURRAY CO.

White James S emp A Cohn & Co h Williamson 852
White John (wf Rose) house cleaner h S Frances 4
White John C (wf Sarah E) [member water board] chf engr capitol heat plant h E Main (622) 618
White Joseph H (wf Elizabeth) teams Conklin h Regent 705
White Leona nurse h Univ av 915
White Leonard E (wf Anna) emp St P Ry h S Park o 402
White Merton O (wf Jennie S) ptr N & P h Rogers 409
White Michael C (wf Bridget J) emp St P Ry h N Warren 317
White Myrtle E saleslady Mrs L Esser h N Fairchild 20
White Myron R emp A O White h W Wash av 1135
White Oscar S (wf Margaret) emp M G & E Co h Spaight 1242
White Paul emp F & J h E Mifflin 1218
White Sybil stu h E Main 622
White Theresa B h N Warren 317
White Victoria O (wid Jacob J) h Linden 307
White Vila E stu h N Park 216
Whitefield George D (wf Hallie C) supt P L Co h W Dayton 831
Whitemore Charles E coll h W Doty 23
Whitesitt Emma Mrs h N Henry o 311
Whitesitt Roy (wf Sophia) chauffeur h N Henry 311
Whiting Charles L (wf Anna) emp S T M Co h E Wash av 2025
Whitmore Bert C (wf Jennie B) travs h Jenifer 1306
Whitmore John F (wf Colene) ship clk Rumely h Williamson o 839
Whitmore Merrett W (wf Bridget) jan Pres church h N Webster 107
Whitnall Emma M h N Prospect av 3d fl 312
Whitney Alice stu h E Gorham 18
Whitney Anne T Mrs h N Lake 519
Whitney Clara A prin Lapham school h W Wilson 139
Whitney Edward N emp R R comm h E Gorham 18
Whitney Mary E steno U W h Campbell 314
Whitney Mary T (wid Nelson O) h E Gorham 18
Whitney Mary P teacher h E Gorham 18
Whitson Andrew R (wf Josephine F) prof U W h R F D 7
Whitson Edward W (wf Josephine) h W Dayton 910
Whitson Edward W jr stu h W Dayton 910
Whittemore Adella (wid Irving) h W Wilson 408
Whittemore Birdsall emp Kentzler h W Wilson 408
Whittemore Rose housekpr Dunning 2136
Whittow James (74) died May 10, 1912
Whitwer Emma E h E Wash av 1306
Whitzig Herman A (wf Marie) teams Valvoline Oil Co h Spaight 1040
Whomes Frank W macht F W E Wks h Spaight 1216
Whomes Frederick W boilermkr Rumely Prod Co h Spaight 1216
Whomes Walter D macht F W E Wks h Spaight 1216
Wichman Henrietta (wid Ferdinand) h Moulton ct 323
Wick Beatrice pupil nurse Mound 925

LOG CABIN USE SPENCER'S 607-09 UNIVERSITY AVE. BREAD

CHIPPEWA Be on the safe side—always drink spring water—the purest known. Ask your doctor. Piper Bros. sell it **WATER**

Widen Arthur O (wf Alma) prt Dem h E Johnson 316
Widen Frederick prt Madisonian h W Mifflin 536
Widen Frederick A (wf Louise) mason h W Mifflin 536
Widen Gust (wf Ida) mason h E Wash av 2137
Widen Mae steno M G H h W Mifflin 536
Widish Emil M (wf Matilda E W) jan Irving school h W Doty o 113
Widish E M Mrs clk K N K Co h W Doty o 113
Widmann Ernest F (wf Emma) condr N W Ry h E Main o 1661
Widmann Frederick G (wf Caroline) bricklayer h E Main o 1671
Widmann Richard (wf Lenora C) saloon 210 Atwood av h E Main 1661
Wiechmann Richard P (wf Emma) brkpr Capital Hotel h N Brearly 102
Wiedenbeck Doeblin Co blks wagon supplies W Mifflin (601) 619-23
Wiedenbeck Herman U (wf Hermina) ptr Mautz h W Johnson 107
Wiedenbeck Ida steno and typist F & J h W Johnson 107
Wiedenbeck Louise (wid Ludwig) h W Johnson 107
Wiedenbeck Margaret stu h E Gorham 609
Wiedenbeck Olga A subs clk La Follette's h W Johnson 107
Wiedenbeck Theodore E (wf Emilie) pres W D Co h E Gorham 609
Wiedholz Joseph (wf Marie) upholsterer h Williamson 1106
Wiegel Cecilia Mrs h Williamson 1350
Wiegel Dorothy drsmkr 116 h E Wash av 116
Wiegel Mary D emp French Battery h Williamson 1350
Wiese Albert J (wf Anna K) carp h Rusk 2112
Wiese Alma E bkpr Parker Educ Co h Maple av 1904
Wiese Anna M h Williamson 740
Wiese August W (wf Annie S) lab h Williamson 836
Wiese Carl H app Wiese h Williamson 740

WIESE CHRISTIAN H

well driller 1104 Atwood av h Maple av 1904
Wiese Edward B (wf Frances) carp h Winnebago 2119
Wiese Eva emp 3F laundry h E Dayton 1107
Wiese Frank E harnessmkr M S Co h Williamson 836
Wiese Frederick (wf Brigitta E) cigarmkr Wiese h W Johnson 146

WIESE GEORGE F

(wf Sophia) cigar mfr 3d fl 103-105 King h N Webster 111
Wiese George J app G M Co h E Mifflin 1142
Wiese Helen L h Maple av 1904
Wiese Hilda F stu h Maple av 1904
Wiese Mary (wid Henry) h Williamson 740
Wiessmann Charles (wf Louise) genl agt Wis Nat Life r 5, 6, 7, 123 King h Upham 2541
Wiessmann see Weissmann
Wigdahl Ole (wf Carrie) firem M G & E Co h E Wilson 1312
Wiger Andrew K jeweler Gamm h W Mifflin 302
Wiggins George (wf Lillie) tailor John Hall h N Hamilton o 101

PICTURE FRAMES MAUTZ BROTHERS

EYES Have them tested now! By our expert optician W. BALLINGER at GAMM'S

Wigglesworth Frederick W (wf Mamie F I) emp Royston h Monroe 3216
Wight Daniel P (wf Sara L) bkpr H G Smith, ins agt r 19, 15 W Main h Jenifer 1012
Wightman John D (wf Minnie A) engr St P Ry h W Main 401
Wightman Leila clk Kraft Co h W Main 350
Wigonitz Charles clk Piper h Chandler 816
Wigonitz Harry (wf Libby) grocer 816 h Chandler 816
Wilber Charles H (wf Alma) [Economy Electrical Co] h N Hancock 112
Wilber Crawford S (wf Mary M) engr St P Ry h S Henry o 116
Wilber Effie steno I H Co h E Johnson 23
Wilber Harry G (wf Frances N) travs h Adams 1611
Wilber Hazel E teacher Hawthorne school h N Brooks 210
Wilber Sheldon C bkpr Cent Wis Trust Co h S Henry o 116
Wilber Harry Curran (wf Dorothy T) executive clk capitol h S Carroll 211
Wilbur Ethel grad nurse h W Doty 541
Wilby Fred E (wf Myra) macht h Jenifer 1124
Wilcox Annie F (wid Dana E) rooms h W Gilman 230
Wilcox Archibald (wf Elsie) lab h S Paterson 413
Wilcox Benjamin signal man N W Ry h Jenifer 1150
Wilcox Charles L (wf Elizabeth C) emp M G & E Co h S Livingston 406
Wilcox Chester (wf Lydia) clk state treasury h R F D 4
Wilcox Frederick M member Indus comm h Adams 1909
Wilcox Harry (wf Mabel S) linem N W Ry h Williamson 933
Wilcox Jennie R steno F P L h R F D 4
Wilcox John B (wf Alvina) frt condr N W Ry h Jenifer 2d fl 933
Wilcox Mary (wid Thomas) h Jenifer 1150
Wilcox Nellie L (wid James M) h S Brooks o 101
Wilcox Raymond B emp U S dept agriculture h S Brooks 101
Wilcox William W (wf Matilda S) engr Fauerbach h Williamson o 933
Wild Thaddeus M (wf Alma) ins h Bernard ct 2d fl 202
Wildenmann Carl J libr asst U W h W Dayton 533
Wildenmann Frederick (wf Rose) imposer Dem h W Gorham 149
Wildenmann George H stu h W Dayton 533
Wildenmann Jacob (wf Barbara) lab h W Dayton 533
Wilder Frank B drafts G M Co h S Baldwin 514
Wilder Genevieve W (wid John C) saleslady K N K Co h W Wilson o 151
Wilder George draftsm G M Co h S Baldwin 514
Wilder Perry W stu h W Wilson o 151
Wildhagen Rudolph C carp h Williamson o 649
Wilhelm Anna C (wid Michael) h W Dayton 505

BUILDING MATERIAL CONKLIN & SONS CO. Office: 24 E. Mifflin. Yards: 102 Linden 212 South Baldwin 641-645 West Main

VISITING CARDS Printed or Engraved PARSONS Printing and Stationery Company

Wilhelm Bros [Charles M, Herbert] .ptrs paperhangers W Gilman rear 411
Wilhelm Charles M (wf Agnes M) [Wilhelm Bros] h N Orchard 130
Wilhelm Frederick J emp E H J Lorenz h W Dayton 505
Wilhelm Herbert (wf Verona) [Wilhelm Bros] h W Gilman 411
Wilhelm Joseph F (wf Anna) tinsmith Burger h Brittingham blvd 502
Wilk Frances M emp W T Co h S Park 622
Wilk Robert (wf Amelia) lab h S Park 622
Wilk Robert jr bkbdr Dem h S Park 622
Wilke Clara E h S Dickinson 602
Wilke Elsie maid W Wilson 401
Wilke Henry F (wf Annie M) real estate and ins h S Dickinson 602
Wilke Mabel maid S Bassett 316
Wilke Otto J Rev (wf Clara M) pastor St Johannes German Lutheran church h E Wash av 316
Wilken Ella maid W Wash av 3d fl 453
Wilkins Lizzie B (wid William) h Univ av 720
Wilkinson Cleve graduate nurse h E Dayton 17
Wilkinson Frank (wf Meta) emp Mueller Heating Co h Maple av 2010
Wilkinson Helen T milliner h N Butler 143
Wilkinson John E (wf Louise) asst job dept Dem h N Hamilton o 112
Wilkinson Julia M secy to pres U W h N Butler 143
Wilkinson Julia M (wid Thomas) h N Butler 143
Wilkinson Mattie univ nurse h N Park 414

WILKINSON-DALY

milliner State 121
Wilksman August R gardener h E Johnson 14
Will Ernest H lab G M Co h Jenifer 1310
Willadsen Herbert (wf Bertha) emp Conklin h Williamson 1503
Willard E Clifford pharm Lewis h State o 437
Willard Frank E car clk N W Ry h E Wash av 511
Willett Edna M stu h S Brooks 106
Willett George (wf Martha) emp U W h S Brooks 106
Willgrubs George M (wf Addie M) carp h Oakridge av 811
Williams Addie Mrs h N Frances 219
Williams Albert L (wf Nellie L) accountant U W h Grant 1010
Williams Alfred auditor capitol h N Hamilton 216
Williams Anna F teacher h S Bassett 120
Williams Augustus A tailor Tetzlaff h N Henry 14
Williams Berne E emp state highway comm h W Doty 543
Williams Bryant auditor capitol h N Hamilton 216
Williams Bryant W stu h Grant 1010
Williams Charles E jan h N Broom 222
Williams Daniel E (wf Lillian) lab h N Broom 222
Williams Dewitt E prt Dem h Breese Terrace 3d fl n 124
Williams Doris asst clk W T Co h E Johnson 2d fl 401

BERNARD BUILDER OF BEST BOATS 624 East Gorham Street Telephone No. 373

HURLEY "Four and Six" Portable Vacuum Cleaners
NEWEST AND BEST
Electrical Supply Co.— L. W. BURCH — 120 S. Pinckney

Williams Edward (wf Hannah J) propr The Williams Pharmacy 1 W Main h Spaight 919
Williams Elizabeth drsmkr h E Wash av 418
Williams Elizabeth D ref libr Mad Free libr h W Gorham 144
Williams Eva C exp nurse h (S M) Lake ct 918
Williams Frank E (wf Lillian C) instr U W h W Johnson 3d fl 1120
Williams George J (wf Catherine) steam fitter h Spring 1216
Williams Harry (wf Daisy) pres Kroncke Hardware Co h Jean 462
Williams Isabelle teacher h Spaight 919
Williams Jennie M ret teacher h N Prospect av 202
Williams John Edward pharmac Dettloff h Jean 462
Williams John B (wf Sarah) ret farmer h (S M) Lake ct 918
Williams John H (wf Anna) railway postal clk h S Bassett 120
Williams Josephine drsmkr h E Wash av 418
Williams Margaret housekpr W Wash av 424
Williams Margaret J clk h E Mifflin 315
Williams Mark U (wf Carrie A) sheet metal wrkr U W h E Dayton 940
Williams Maud h W Gorham 2
Williams Maude E dom E Main 653
Williams Michael (wf Katherine) travs I H Co h W Doty 401
Williams Norton J (wf Mary) mail clk G M Co h N Ingersoll o 408
Williams Octavius L (wf Kate H) ret nurserym h Grant 1010
Williams Owen C (wf Harriet E) emp C C C Co h W Doty 543

WILLIAMS PHARMACY, THE

Edward Williams propr W Main 1
Williams Ralph S stu h Grant 1010
Williams Raymond B emp W T Co h N Blount 110
Williams Sallie cook h N Blair 112
Williams Sarah drsmkr o 325 h W Main o 325
Williams Sarah Mrs maid Irving h Madison R F D 6
Williams Sidney J (wf Margaret F) inspr Indu comm h Sidney 406
Williams Susan H (wid John M) h Breese Terrace 3d fl n 124
Williams Thomas (30) died Feb 23, 1912
Williams Thomas D (wf Jeanie) solic Gay & Chapman Co h Gregory 2530
Williams Virgina B stu h Grant 1010

WILLIAMS WILLIAM E

(wf Dicka S) auto livery 16 E Doty h Wis av 223
Williams William Holme prof U W h State 803
Williamson Benjamin F ret farmer h Sommers av 506
Williamson George H (wf Elsie) h Crandall 666
Williamson Lucretia maid Monona av 210
Williamson Ole (wf Lena) emp W W Co h Clemons av 321
Williamson Rachel H (wid William R) h Grant 1015
Williamson Robert C asst U W h W Johnson 1116
Willis Mina A stu h W Dayton 1208

ICE CREAM will please you; it's delicious
ZILISCH PURE MILK CO. PH. 979

BABY Won't be Half so Hard to Bring up if you have a Talking Machine at Home **WISCONSIN MUSIC COMPANY, Madison**

Willis Samuel porter h W Wash av 778
Willis William F chf depy oil inspr h King 212
Willison John A (wf Nora B) macht St P Ry h Huntington ct 311
Willman Lena E dom Hoyt 1716
Willot George E (wf Mary L) condr N W Ry h W Main 348
Willoughby Louise E (wid William) manicure 124 h W Dayton 2d fl 124
Wills Mabel baker Piper Bros h R F D 6
Willson Adin J (wf Loretta E) teams h Williamson 1441
Willson Clarence C emp A Cohn & Co h Williamson 1441
Willson Clayton E teams h Williamson 1441
Wilson Agnes E h N Lake 306
Wilson Albert B clk Park Hotel h S Henry 114
Wilson Bert S emp E O Busse h Rusk 2034
Wilson Celia S (wid Edward O) h Emmet 1310
Wilson Charles h Williamson 907
Wilson David J (wf Blanche M) teams h Mound 1329
Wilson Edward E (wf Lillian T) teams M F Co h S Mills 3d fl 520
Wilson Etta dom Rutledge 1111
Wilson Eliza (wid Daniel S) h W Wilson 331
Wilson Florence G emp W T Co h Mound 1331
Wilson George (wf Katie) lab h E Main 653
Wilson George A (wf Ida) chauffeur 3F h E Johnson o 1001
Wilson Hattie L (wid John D) h N Lake 306
Wilson James V engr St P Ry h W Gilman 432
Wilson Jane M (wid Estes) ret phys h S Carroll 204
Wilson Jennie M emp B S S Co h S Mills 3d fl 520
Wilson Joseph A salesm Olds Seed Co h Garfield 1112
Wilson Julius O (wf Nellie) special policem h Williamson 907
Wilson Katherine Mrs (46) died Nov 19, 1912
Wilson Katie Mrs dom Keeley h N Henry 315
Wilson Leonard teams Keyes h S Mills 3d fl 520
Wilson Leta M teacher M H S h N Lake 306
Wilson Lewis O (wf Lauretta M) barber 1961 Winnebago h Center av 409
Wilson Mabel emp B S S Co h W Dayton 1320
Wilson Marion B Mrs h Williamson o 1201
Wilson Mary M emp Olds Seed Co h Garfield 1112
Wilson Minnie R steno U W ext h Williamson 907
Wilson Olive stu h Williamson 907
Wilson Orville T asst U W h State 803
Wilson Robert J (wf Mary M) harnessmkr h N Paterson 211
Wilson S Alan (wf Minerva M) secy L L Olds Seed Co h Garfield 1112
Wilson Theodore I (wf Anna C) forem lino dept Journal h W Wilson 504
Wilson Thomas R C asst engr F P L h N Lake 610
Wilson Walter brakm h W Doty 516

OLSON & VEERHUSEN CO. The Store with a Purpose To Deserve YOUR PATRONAGE

GEO. WIESE Makes the... "JULIUS CAESAR"

Wilson Walter E (wf Lucinda V) engr St P Ry h W Gilman o 432
Wilson William h State 3d fl 316
Wilson William (wf Dora) h N Blair 110
Wilson William H (64) died Nov 4, 1911
Wimmers Sebastian Rev chaplain St Mary's Hospital h S Brooks 722
Winchell Alexander N (wf E Claire) prof U W h N Prospect av 204
Winckler Henry (75) died Aug 10, 1912
Winckler Salome (wid Henry) h N Livingston 304
Winckler William R (wf Ella) cost clk G M Co h N Livingston 310
Winden building E Main 219-23
Windsor apartments S C Welsh G W Welsh proprs N Henry 406-8
Winegar Ambrose B (wf Frances) travs h N Spooner 44
Wing Sam laundry 650 h Williamson 650
Winger Reinhard C (wf Aletta) princ jr M H S h N Prospect av 310
Winje Lars emp M P Co h Center av 400
Winje Lars (wf Caroline) emp Knickerbocker h Frances ct 3
Winkie Harry F drafts F & J h Rusk 2034
Winkler Joseph J clk O H Olson h W Wash av 619
Winkley Frank D v-pres supt M K L Co h N Frances 524
Winn Mary E h W Wilson o 151
Winn Sarah B (86) died Jan 25, 1912
Winn William A (wf Dorothea) loco engr h W Wash av 519
Winn see Wynn, Wynne

WINNEBAGO PHARMACY

S A Murphy propr Winnebago 1951
Winnek Frederick G (wf Ellen M) h West Lawn av 1822
Winnie Luther N tel opr h W Gilman 220
Winrich Oscar A prt Dem h W Doty 24
Winslade Elizabeth Mrs (96) died Aug 20, 1911
Winslow Carlile P admin asst F P L h State 803
Winslow Clarinda L h Langdon 131
Winslow Edith A h Langdon 131
Winslow Emily B h Langdon 131
Winslow John B (wf Agnes C) chf justice Supreme ct h Langdon 131
Winsor Ermland J (wf Atlanta M) forem F W E Wks h E Gorham 1149
Winter D Mildred h Rowley av 1836
Winter Emil M steno R R comm h N Hancock 25
Winter Emmet E (wf Caroline B) teacher 4 C h Spaight 1324
Winter Herman C (wf Elizabeth) editor The State 3d fl 29 E Main h W Wash av 440
Winter Lillian h Rowley av 1836
Winter Marjorie teacher h E Gorham 306

WINTER WILLIAM H

(wf Jessie S) grocer meat market 227 (S M) Lakeside h Rowley av 1836
Winter William H jr (wf Charlotte E) elect h W Wilson 629
Winters Earl G (wf Alice) meat cutter Winter h Emerald o 1127

Everything in Leather Goods WEHRMANN'S 116 King St. Phone 666

CONSERVATIVE INVESTMENTS Yielding 5½ and 6% may be Purchased from STONDALL-TOFTOY CO., 21 W. Main Street

Winters Edith cook N Pinckney 520
Winters Edward E macht h S Butler 147
Winters Frank J (wf Hazel) dir phys tr M H S h N Franklin 16
Winters Herman emp F W E Wks h N Franklin 20
Winters Otto W (wf Mary) carp Findorff h E Johnson 746
Winters Roy W emp R V S Co h E Johnson 746
Winterbotham Ralph W stu h W Johnson 1105
Winterbotham Lydia S Mrs h W Johnson 1105
Winton William W (wf Sarah) trav pass agt St P Ry h R F D 6
Wipperfurth Joseph P (wf Wilhelmina) emp Goude & Co h N Baldwin 15
Wipperfurth Matthew (wf Rose) h S Charter 214
Wipperman Herman C J depy coll inter rev h State 3d fl 210
Wiric James E (wf Maude) emp Knickerbocker h W Gilman 414
Wiric John H (wf Annie M) baker Krebs h W Wash av 424
Wiric Katherine asst proof-reader Dem h W Wash av 424
Wiric Mary Mrs charwoman capitol h W Wash av 424
Wirka Edwin H (wf Katherine) bkpr B & Y Co h Spaight 1209
Wirka Herman L plumber Hyland h W Mifflin 514
Wirka Joseph A money order clk P O h W Mifflin 514
Wirka Julia T h W Mifflin 514
Wirka Robert G engr h W Mifflin 514

WIRKA WENZEL J

(wf Julia) propr Opera Sample rooms 20 h W Mifflin 514
Wirka William C (wf Sophia) boat livery 315 h S Hancock 315
Wirth Augusta B emp W T Co h Milwaukee
Wirth Eva M asst to prin Draper school h W Gilman 127
Wirth Jacob (wf Anna) emp M P Co h R F D 2
Wirth Mabel A emp W T Co h Milwaukee
Wirth see Wuerth Wurth
Wirtl Frederick lab h W Gorham 432
Wirtl Leopold lab h R F D 6
Wisconsin Auto-Sales Co F H Weston pres r 333-4 E Wash av 119
Wisconsin Bill Posting Co J J Pecher propr N Broom 119

WISCONSIN BOTSCHAFTER

[weekly democratic] F C Blied & Co proprs W Main o 117
Wisconsin Brick Co (Inc) E W Smythe mgr r 24 N Carroll 22
Wisconsin Building & Loan Association The B W Reynolds secy W Main 2d fl 23
Wisconsin Congregational Assoc (inc 1907) Rev L H Keller gen supt Rev H W Carter secy home missions suite 17 W Main 2d fl 17
Wisconsin Congregational Church Life L H Keller editor W Main r 17 2d fl 17

WISCONSIN CULVERT CO

J W Cavanaugh mgr mfrs corrugated metal culverts N Frances 137-9

START A SAVINGS ACCOUNT WITH THE
SAVINGS LOAN & TRUST CO

TIP-TOP THE BEST MADE BREAD
SPENCER Telephone 1875

Wisconsin Engineer (University) monthly S Carroll 117-23
Wisconsin Equity News official organ American Society of Equity M W Tubbs editor (semi monthly) r 26 S Pinckney 3d fl 1
Wisconsin Farm Co H G Smith pres and treas r 19 W Main 3d fl 13
Wisconsin Farmer Co r 201-2 E Wash av 119
Wisconsin Farmers' Institute C P Norgard supt agr bldg U W campus
Wisconsin Free Library school N Carroll 206

WISCONSIN FOUNDRY & MACHINE CO (INC)
G W Botham pres A J Buenzli mgr E Main 613-23
Wisconsin Guaranty-Investment Co C P McAssey secy suite 443-4 E Wash av 119
Wisconsin Historical Library State 816
Wisconsin Journal of Education The Parker Educational Co publishers S Carroll 12

WISCONSIN LIFE INSURANCE CO, THE
N J Frey secy general offices E Mifflin 2d fl 24
Wisconsin Milling and Smelting Co W Main 3d fl 207

WISCONSIN MUSIC COMPANY
Albert E Smith pres and mgr musical instruments N Carroll 20

WISCONSIN RIVER POWER CO
Magnus Swenson pres E J B Schubring secy N Carroll 2d fl 20
Wisconsin Rubber Co R B Anderson pres G K Anderson treas C H Hall secy gen'l offices rms 15-16 Fairchild bldg E Main 3d fl 29

WISCONSIN SCHOOL OF MUSIC
Ada Bird director State 3d fl 433
Wisconsin Skat League John C Fehlandt pres W Main 3d fl 207

WISCONSIN STAATS-ZEITUNG
[weekly democratic] F C Blied & Co proprs W Main o 117

WISCONSIN STATE JOURNAL
State Journal Printing Co publishers S Carroll 117-23

WISCONSIN TELEPHONE CO
Clun L Miller dist mgr J P Brahany local mgr S Carroll 16
Wisconsin Union Club Langdon 740

WISCONSIN WAGON CO
C Hansen pres and mgr mfrs vehicles S Blair 113-23
Wisconsin Woman Suffrage Association state headquarters rms 431-2 Alice B Curtis secy in charge E Wash av 119
Wise Calvin Z (wf Minnie A) asst engr capitol heat sta h W Dayton 811
Wise Estella La Rue emp Coyne h E Dayton 109
Wise Gladys M stu h W Dayton 811
Wiseman Margaret (61) died May 22, 1913
Wiskocil Clement T research asst U W h N Brooks 220

BON TON CORSETS The "Corsets de luxe" of America BURDICK & MURRAY CO.

ARTISTIC INTERIOR FINISHING **MAUTZ BROS.** 118 State Street 116 N. Carroll St. Telephone 1217

Wiskow Tillie housekpr King 206-12
Wissenberg Anna h W Johnson 333
Wissenberg Henry G (wf Helen) steward Elks Club h W Wash av rear 407
Wissenberg John (wf Elizabeth) city lab h W Johnson 333
Wissler Elizabeth K (wid Edward G) clk vital statis h N Hancock 22
Wiswall E C & Son [Elvin C Elvin Lyle] grocers State 120
Wiswall Elvin C (wf Ella A) [E C Wiswall & Son] h W Wilson 348
Wiswall Elvin L [E C Wiswall & Son] h W Wilson 348
Wiswall Zilla E teacher Brayton school h W Wilson 348
Withem Mary (wid Charles) h N Lake 317
Witherbee Hiram S Rev (wf Elizabeth) pastor Trousdale M E church h Emerald 1127
Withey Morton O (wf Iola H) asst prof U W h Madison 1633
Witte Charles F firem M G & E Co h S Blair 14
Witte Dexter chf depy oil inspr h Williamson 2d fl 1036
Wittgraefe Carl W (wf Elizabeth) carp h Williamson 939
Wittgraefe Hulda emp Chadbourne hall h Williamson 939
Wittl Albert A (wf Emma A) book and job printer u 105 W Main h W Dayton flat 4 124
Wittl Lulu A lino opr Dem h W Dayton fl 4 124
Wittlief Elsie C steno A M Co h Langdon 257
Witts Milford (wf Edith A) organist Grace church h E Mifflin o 112
Wittwer Elgia L stu h Langdon 257
Wittwer Ella (wid Godfried) rooms h Langdon 257
Wittwer Emma musician Majestic h E Wash av 1306
Wittwer Ernest M (wf Harriet) emp M P Co h W Gilman 135
Wittwer Herman L treas Madison Gasoline Engine Co h W Gilman 135
Wittwer Mary (wid Albert) rooms h Langdon 257
Wittwer Robert A clk Hub h W Gilman 135
Wizard Manufacturing Co A C Houghland mgr Vacuum cleaners Monroe 1633
Woerpel Elizabeth A opr W T Co h Univ av 1915
Woerpel Frederick W (wf Ida) cigmkr Wiese h Jenifer 3d fl 1202
Woerpel Hattie D h Univ av 1915
Woerpel Louise A opr W T Co h Univ av 1915
Wohlfahrt Arthur M press feeder Cantwell h W Gilman 446
Wohlfart Frank (wf Katrina) emp G W & B h W Gilman 446
Wohlfahrt Peter helper J Summer h W Gilman 446
Wolcott Walter A (wf Alice) veterinarian 731 E Wash av h E Johnson 731
Wold Anna Mrs emp A Cohn & Co h Sheridan o 1335
Wold Augustus h Upham 2410
Wold Caspar macht G M Co h Upham 2410
Wold Christian (wf Ellen M) emp G M Co h Upham 2410
Wold Clara Mrs day cook h W Wilson 535
Wold Clarence emp B S S Co h Williamson 1018

Marigold Butterine Costs one half as much as the best creamery butter. The only kind that's just as good. **PIPER BROS.** sell tons of it.

COAL CONKLIN & SONS CO. WOOD
24 EAST MIFFLIN STREET

Wold John (wf Anna) emp M K L Co h Sheridan o 1335
Wold L Nicolena (wid Emil) h E Wash av 1912
Wold Lena maid Wis av 424
Wold Oscar emp M K L Co h Sheridan o 1335
Wold see Wald Wahl Wall

WOLDENBERG SAMUEL A

(wf Sara M) ladies' furnishings 32 E Mifflin h Marston av 456
Woldorf Lawrence del clk Folz h W Main 435
Wolf Anna emp B S S Co h E Main 614
Wolf Christine C clk Schmedeman & Co h Madison R F D 7
Wolf Dorothy F cashier Waltzinger h E Main 614
Wolf Edwin A (wf Minnie) lab h (S M) Cedar
Wolf Eliza (wid William M) h E Main 614
Wolf Elizabeth D emp Alford h E Main 614
Wolf Frank teams h (S M) Oregon 930
Wolf Helen M teacher M H S h N Butler 151
Wolf Henry emp Charles Waltzinger h E Main 614
Wolf Henry C)wf Florence D) chf clk F & J h S Dickinson 715
Wolf John J (wf Christine) h R F D 7
Wolf Joseph ptr h Emerald 923
Wolf Joseph P (wf Katherine W) mechanician B A M Co h W Main o 426
Wolf Olive clk Andelson Bros h Madison R F D 7
Wolf Willett stu h E Johnson 832
Wolf William F (wf Josephine K) clk S & M h E Johnson 832
Wolf William H ptr h E Main 614
Wolf Wm M (58) died Aug 22, 1912
Wolfe Frank T (wf Sophia) carp Moehlman h State fl A 232
Wolfe Frederick H (wf Clara K) plasterer h Williamson 1242
Wolfe Michael (wf Bessie) bricklayer h Railroad 1908
Wolfenson Bertha H h Madison 1620
Wolfenson Edith (wid Isaac C L) h Madison 1620
Wolfenson Isaac (68) died June 21, 1911
Wolfenson Louis B asst prof U W h Madison 1620
Wolff Alois N (wf Bertha E) macht G M Co h Russell (2028) 1920
Wolff Caspar T app h W Wilson 548
Wolff George C patternmkr F W E Wks h S Baldwin 514
Wolff Gustav F (wf Anna B) [Wolff, Kubly & Hirsig] h Roby Road 16
Wolff Henry C (wf Minnie) asst prof U W h S Prospect av 6
Wolff John (wf Dora) teams h Monroe 1405
Wolff John P jr (wf Emma M) condr S W Ry h Atwood av 1305
Wolff Joseph R emp P O h W Wilson 548

WOLFF, KUBLY & HIRSIG

[Gustav F Wolff Vincent S Kubly Louis Hirsig] hardware W Gilman 401
Wolff Peter M (wf Mary A) teams h W Wilson 548

CHIME Should chime in harmony. Ours do and we have a large variety. Hall, cloonial and alarm clocks—GAMM CLOCKS

BILLIARD Cronin can save you money on all SUPPLIES

Wolff Raymond E (wf Mollie) teams h Chandler o 1319
Wolff Selmar (wf Lena) harnesmkr h N Broom o 304
Wolff see Woulfe, Wulff
Wolfgram Emil A wf Anna lab capitol h N Few 108
Woller Emma emp B S S Co h E Wash av 2019
Woller Frank (wf Alma) emp G M Co h E Wash av 2d fl 2021
Woller Frank A B macht h E Wash av 2019
Woller George (wf Amelia) ptr G M Co h E Wash av 2019
Woller John (wf Amelia) emp G M Co h E Wash av 2019
Woller Paul mldr G M Co h E Wash av 2019
Woller William C (wf Alice) macht S T M Co h E Wash av 3d fl 2021
Wolley Della L clk 26 W Mifflin h W Johnson 434
Wolley Hilda L steno U W h W Johnson 434
Wolley Louise (wid Henry) h W Johnson 434
Wollin Andrew A asst U W h Univ av 1015
Wollin Henry F (wf Leopoldine F) barber Meng h W Doty 325
Woman's Building Association (Inc) Mrs Magnus Swenson pres Mrs Frederic Conover secy Mrs J W Hobbins treas W Gilman 238
Woman's Club W Gilman 238
Woman's Exchange Mrs Jessie Ames mgr homemade edibles State 111
Wong Gong Yep Sing laundry h N Pinckney 112
Wong Shu Yep Sing laundry h N Pinckney 112
Woo Charlie (Chinese) hand laundry h Williamson 1308
Woo Chin chef Chop Suey h E Main 3d fl 117
Woo Ching emp Wing Woo h Univ av 704
Woo Chong emp Wing Woo h Univ av 704
Woo Cy Chinese laundry King 211
Woo Gam Bang emp Wing Woo h Univ av 704
Woo Jim emp Cy Woo h King 211
Woo John emp Cy Woo h King 211
Woo Wing laundry 704 h Univ av 704
Woo Yuen chef Chop Suey h E Main 3d fl 117
Woock Julia M Mrs h W Wash av 405
Wood Charles L (wf Winifred B) civ engr N W Ry h Jenifer 950
Wood Frances C Mrs h E Wilson 105
Wood George K (wf Clara) travs h N Hancock 2d fl 126
Wood Harry F emp H B Co h Church ct 1216
Wood Harvey E (wf Anna M) emp H B Co h Church ct 1216
Wood Horace L traction engr h Fair Oaks av 2002
Wood John W (wf Jessie B) mgr Madison Club h W Wash av 122

WOOD KENT T

dentist 2d fl 19 S Pinckney h Madison R F D 4
Wood Marion J (wf Lydia J) macht G M Co h R F D 2
Wood William L (wf Elizabeth) mason h N Henry fl A 406
Woodard Adeline Mrs h W Gilman o 414
Woodard Edward D (wf Jennie) teams E Lumber Co h Sutherland ct 105

HANDIEST PRINTING OFFICE IN THE CITY
PARSONS PRINTING AND STATIONERY CO.

BUTTER-MILK will please you; it's healthy ZILISCH PURE MILK CO. PH 979

Woodard George W (wf Josephine) teams Y C L Co h Williamson 841
Woodard Sarah h W Gilman o 414
Woodard William G (wf Sarah J) engr steam roller h North 319
Woodbury Milo emp Alex Gill h S Mills 311
Woodbury Myra L (wid Orson E) h S Mills 311
Woodell Matilda B Mrs h Grant 1010
Woodford Burton F (wf Blanche J) travs h W Wilson 428
Woodford Clarke B dentist o 24 W Mifflin h W Wilson 428
Woodmansee Wilson R asst U W h Clymer pl 933
Woodruff Edmund J (wf Margaret) emp I H Co h S Hancock o 129
Woods Alpha R hair dresser h S Warren 607
Woods Charles N (wf Anna N) second hand store 109 S Webster h S Baldwin o 515
Woods E Marie Mrs 2d cook Cronin h W Gorham 433
Woods Henry M (wf Maude E) mech engr F W E Wks h S Baldwin 515
Woods Mary E (wid William C) h S Warren 607
Woods Retha clk Mrs L Esser h S Warren 607
Woods Roy N (wf Mary) nght forem St P Ry h N Murray 203
Woods Thomas (wf Lucile B) porter N W Ry depot h N Blair 210
Woods Thomas Mrs charwoman N W Ry h N Blair 210
Woodstock Henry W (wf Mary O) forem test floor F & J h E Wash av 1907
Woodard Alexander clk P O h E Wilson fl E 0 29
Woodward Clinton (62) died Feb 15, 1912
Woodward Washington (82) died Dec 2, 1912

WOODWARD WILLIAM L

(wf Marie) lawyer 3d fl 15 W Main h Jenifer 1217
Woody C C (wf Genevieve) [M C S Silo Co] h Buell o 214
Wooldridge Harry F (wf Mary) travs h S Hancock 109
Woolever Ernie (wf Anna) patrolman h E Johnson o 815
Woolhiser Ethel M teacher Brayton school h E Gorham 512
Woolley Edwin C (wf Isabelle R) asst prof U W h Hoyt 1716
Woolley John G (wf Mary V) author h Kendall av 1817

WOOLLEY JOHN REA

(wf Caroline H) photographer 509 State h Kendall av 1938
Woolrich Agnes M Mrs maid Arlington pl 1937
Woolsey Clare bells Cardinal h Jenifer 725
Woolworth F W Co V S Bond mgr 5 and 10 cent store E Main 13, 15
Woman Suffrage Wisconsin Association Mrs Joseph Jastrow cor secy E Wash av r 431-32 119
Wooster Charles R (wf Ella O) forem carp F P L h W Dayton 2d fl 923
Wootton Elizabeth stu h N Carroll 418
Wootton Frank M (wf Addie M) broker 325 W Gorham h N Carroll 418
Wootton Robert H stu h N Carroll 418

HOUSE WIRING Done By Us is Approved BURCH Electrical Supply Co. Telephone 1741 120 S. Pinckney St.

OLSON & VEERHUSEN CO. EXCLUSIVE J. B. STETSON HAT STYLES

Worth George H (wf Vinnie V) mason h S Fifth 12
Worth Jennie cook W Gorham 7
Worth Jennie maid W Doty 456
Worth see Wirth, Wurth
Woulfe John J (wf Margaret) engr U W heat sta h W Main 436
Woulfe Margaret emp B S S Co h E Mifflin 1212
Woulfe Michael steamfitter U W h N Frances 511
Woulfe Thomas J lab Cohn & Co h E Mifflin 1212
Wozar Anton emp St P Ry h Mound 816
Wrabetz John h Monroe 2254
Wrabetz Voyta (wf Florence) (Kenney & Wrabetz) h Monroe 2254
Wrede William (wf Ella) travs h Jenifer o 754
Wren John O (wf Marion) h E Main 2056
Wright Albert O ins surety bonds h E Wilson 21
Wright Alice A Mrs (56) died Aug 9, 1912
Wright David H (wf Sarah E) ret contr h E Gorham 24
Wright David H jr ship clk G M Co h E Gorham 24
Wright Dolly dom h Elmside blvd 2005
Wright Edmund E (wf Edith A) ret flagm h Elmside blvd 2005
Wright Ephraim (wf Selma) emp M T & A Co h S Butler 20½
Wright Georgia M h N Brooks 226
Wright Herbert (wf Lillian) condr S W Ry h Elmside blvd 2005
Wright Joseph S macht G M Co h Jenifer 1126
Wright Leda M C Bestor Mrs emp P L Co h Atwood av o 504
Wright Mary (wid George) h N Brooks 226
Wright Mary (wid Thomas) h N Pinckney 221

WRIGHT ROBERT L

(wf Catherine) architect 3d fl 110 E Wash av h W Gorham 431
Wright Rose h N Lake 616
Wright Sarah D (wid Albert O) h E Wilson 21
Wright William H (wf Edna) instr U W h West Lawn av 1905
Wrightson Anna M (wid George) h Madison 1706
Wrightson Philip G (wf Jaunita H) lieut U S Army h Madison 1706
Wulff Eugene clk bk dept h Sherman av 1114
Wunderl Andrew (wf Katharine) teams h S Murray (3) 5
Wunderl Arthur J emp G M Co h S Murray (3) 5
Wunderl George K emp G M Co h S Murray (3) 5
Wunderl Joseph teams h S Murray (3) 5
Wunderl Rudolph emp Zilisch h S Murray (3) 5
Wunderlich Paul baker Globe h N Butler 118
Wurmscher Joseph (wf Marie) brewer Breckheimer h W Mifflin 631
Wurst George (wf Dora) emp N W Ry h R F D 5
Wurth Raymond W stu h Kendall av 2018
Wurth William (wf Anna) teams h Kendall av 2018
Wydish E Mrs clk K N K Co h W Doty 113
Wylie Frederick M (wf Amanda) proof-reader U W h Jenifer 1214
Wynn John G (wf Carrie D) elect engr h Spaight 1142

MUSICAL HOMES DEMAND GOOD MUSICAL INSTRUMENTS— Quality and Value are our Specialties . . . Wisconsin Music Co., 20 N. Carroll St.

WEHRMANN For Traveling Bags and SUIT CASES

Wynne Frank B (wf Margaret D) lawyer h Rutledge 1047
Wynne Frank B Co F B Wynne pres Geo C Riley secy and treas r 256-9 E Wash av 119
Wysong Anna emp Capital Hotel h R F D 2

Y

Y W C A

Mrs Martha M Boyd pres Mrs Carrie N Hall treas gen secy Marie L'Hommedieu secy State 122
Y W C A Rest Room Elizabeth H Richardson chaperone W Dayton 109
Y W C A restaurant (cafeteria) Eleanor Henry mgr N Carroll 124
Yager Caroline E clk K N K Co h N Ingersoll 314
Yager Frederick (wf Alice) firem Wash bldg h N Frances o 215
Yager Frederick J brakem N W Ry h Jenifer 729
Yager James E h N Frances o 215
Yager Jennie (wid L) h N Ingersoll 314
Yager Mae E steno A D & O h N Ingersoll 314
Yager Ruth A steno Com Nat Bk h N Ingersoll 314
Yahn Emil H (wf Hannah M) ptr Heick & Co h N Orchard 318
Yahn Ewald O ptr Heick & Co h S Brearly 413
Yandre Arne W emp G M Co h S Baldwin 503
Yandre Benjamin W emp F & J h S Baldwin 503
Yandre Edward W asst sales mgr F & J h S Baldwin 503
Yandre William F (wf Minnie E) ret farmer h S Baldwin 503
Yanker Frank J (wf Wilhelmina) carp h S Warren 117
Yanker Mary K drsmkr K & Co h Univ av 1320
Yankolitch Louis lab h Clymer pl 613
Yarber Neva (wid William) millinery mkr h Emerald 1021
Yarwood Frank (wf Kathryn A) carp Marks h (S M) Lawrence (15) 937
Yauka Paul (wf Gertrude) lab St P Ry h S Lake rear 116

YAWKEY CROWLEY LUMBER CO (INC)

F M Crowley gen'l mgr 1429 Monroe E Wash av 801
Yeager Clara E Mrs drsmkr Simpson Garment Co h W Doty o 552
Yeager Hiram L (wf Clara E) salesman Cochrane h W Doty o 552
Yelineck see Jelinek
Yellow Helmet rooms Univ av o 615
Yellow Stone Irrigations (Inc) N Hamilton 107
Yep Charles Chinese hand laundry h Williamson 1308
Yep Foy "Jim" [Yep & Yep] h W Main 419
Yep & Hop [Wee Yep, Sam Hop] laundry W Main 419
Yep Lee laundry 796 h W Wash av 796
Yep On [Wang Toy On Yep] h State 304
Yep On Chinese laundry 509½ h State 509½
Yep Sam laundryman 313 h State 313
Yep Sing laundry N Pinckney 112

SMOKE A Good Cigar the **JULIUS CAESAR**

SAVINGS LOAN & TRUST CO PAYS 4 PER CENT on Time Certificates.

Yep Soon Chinese emp laundry h Univ av 810
Yep Wee [Yep & Hop] W Main 419
Yep Wing emp Sam Yep h State 313
Yep & Yep [Way Yep, Foy Yep] laundry W Main 419
Yergvoic Joseph lab G M Co h S Baldwin 201
Yergovic Tom lab h S Baldwin 201
Ylvisaker Edna M waitress Hueppler h N Pinckney 114
Ylvisaker Nels emp A Cohn h E Wilson 1213
Yoder Clifford C (wf Ethyl M) tel opr I C Ry h W Mifflin 524
Yoemans Florence dom Huntington ct 317
Yohn Madge T Mrs adv dept Dem h E Johnson 755
Yohnke Charles emp N W Ry h E Dayton 1327
Yonkey William carp h S Baldwin 413
York Romain (wf Emma) city patrolman h E Wash av 409
York Welcome D (wf Hazel A) macht G M Co h Spaight o 1236
York Welcome D Mrs clk A A Mayers h Spaight o 1236
Yoss Tillie emp King 206-12
Young Amy h E Wilson 2d fl 103
Young building W Main 25-27
Young Caroline M teacher M H S h E Wilson 2d fl 103
Young E Allen (wf Katherine) lab h W Wash av o 729

YOUNG EDWARD J

timber and lumber suite 18-19, 111 S Hamilton h E Gilman 2d fl 151
Young Florence E housekpr h Chandler 1414
Young George lab h W Wash av 729
Young George (wf Sidonia A) gardener Tenney park h E Dayton 1223
Young Henry Mrs emp P L Co h Chandler 1013
Young Henry (wf Addie) ptr contr h Chandler 1013
Young Isabel H stu h W Johnson rear 1116
Young J Robert waiter Park Grill h State 2d fl 235
Young Jacob J (wf Julia H) carp h Jenifer 1311
Young Jennie Mrs h W Johnson rear 1116
Young John Howard macht h E Wilson 2d fl 103
Young John R barber o 204 E Wash av h State 3d fl 235
Young John W treas stew Delta Kappa Epsilon h N Henry 524
Young Karl (wf Frances) asst prof U W h N Henry fl D 406-8
Young Mamie L h E Gilman 2d fl 151
Young Mary (wid Henry) h E Dayton 1326
Young Robert stu h W Johnson rear 1116
Young Sarah C (wid William I) h W Wash av o 603
Young Vive H asst U W h N Pinckney fl W 202
Young William technician U W h E Dayton 1223
Young William M (wf Hattie M) carp h W Dayton 1010
Youngbluth Walter H barber Lenzer h W Johnson 1122
Youngman Frank N asst U W h State 635
Youngclause James R M S h E Wilson 117
Younger Alex brkpr H Henter h Chandler 802

REAL ESTATE In all Parts of the City Owned and For Sale by . . . Stondall-Toftoy Co.

FOREST MILLS Fine Weave Underwear, Hand Finished
BURDICK & MURRAY COMPANY

Younger Alexander (wf Agnes) lab h Oregon 1004
Younger Clara Mrs h N Baldwin 544
Younger George (wf Ellen) lab h (S M) Van Deusen rear 204
Younger James P emp A Cohn & Co h (S M) Oregon 1004
Younger John macht F & J h (S M) Oregon 1004
Younger Helen E E emp B S S Co h (S M) Oregon 1004
Youngquist Edwin plumber U W h N Broom 111
Yuenger John (wf Dorothy H) signal man N W Ry h (S M) Lakeside o 221
Yule Curtis L (wf Ethel L) stu h Lorch o 430
Yunger John C emp F W E Wks h S Dickinson 413
Yunger Joseph W emp F W E Wks h S Dickinson 413

Z

Zahn Edwin E del clk A I C Co h N Mills 128
Zahn Ida E corsetierre B & M Co h E Johnson 15
Zakrzewski Witold baker Heilmann h E Main 616
Zalubel Ludwig lab U S S Co h rear U S S factory
Zantow Henry C engr R R comm h S Broom 14
Zapata Josie (wf Emily M) h S Mills 522
Zarbock Herman (wf Anna) linem W T Co h N Murray 318
Zdanowicz Casimir D assoc prof U W h Madison 1818
Zdanowicz Juliet (wid Casimir) h Madison 1818
Zarky Alexander electrician h N Park 303
Zarky Mark (wf Gertrude) canvasser h N Park 303
Zedeker Sarah maid Mound 925
Zehnpfennig Elizabeth (wid Charles) h W Johnson 514
Zehnpfennig Emma emp Chadbourne hall h N Park 414
Zehnpfennig George (wf Katherine M) mgr Minch h S Mills 410
Zehnpfennig Isabell supr W T Co h S Mills 410
Zehnpfennig Joseph C (wf Theresa) macht F W E Wks h Spaight o 1318
Zehnter Julius G O ret merchant h E Wilson 111
Zeidler Charles E (wf Mary) bkpr Journal h S Broom 21
Zeimet Anthony J [Zeimet & Son] h Talmadge 2225
Zeimet Joseph N (wf Isabella) [Zeimet & Son] h Talmadge 2225
Zeimet Peter F (wf Julia) ngt yd forem St P Ry h W Dayton 824

ZEIMET & SON

[Joseph N, Anthony J] carps and contrs Talmadge 2225
Zeis Odessa teacher M H S h N Pinckney 309
Zeller Frederick P (wf Leonora) stonecutter h Adams 1915
Zeller Paul J (wf Mary E) mgr Courtney's h N Frances 3d fl 435½
Zeller Veronica h W Mifflin rear 320
Zeman Joseph (wf Bessie) tailor O C Olson h N Blair 17
Zemlick Elmer lab F & J h E Johnson 746

LOG CABIN USE SPENCER'S 607-09 UNIVERSITY AVE. BREAD

Do You Like "Home-Made" Things **PIPER BROS.** Pies, Doughnuts, Cakes and other things will please you

Zerbel Louis emp U W h Lorch 437
Zerwekh Robert C (wf Blanche) emp Wis Brick Co h S Mills 212
Zeta Xi Fraternity State 635
Zickert Theodore (wf Minnie) emp P L Co h N Blair 115½
Zickert Theodore Mrs emp P L Co h N Blair 115½
Ziebarth Otto W (wf Ida E) emp S-M Co h E Johnson 2426
Ziebell Emma B emp 3F laundry h W Main 350
Ziebell Martha E clk Findlay h W Main 350
Ziel Charles F (wf Josephine) engr St P Ry h Drake 1024
Ziel Edward W (wf Mildred E) engr St P Ry h W Wash av 1018
Ziel John (wf Sophia) city lab h Chandler o 927
Ziger Steve lab U W h S Park 109
Zilke Eva pupil nurse h (S M) Sanitarium
Zilisch Carl A (wf Frances M) pres Zilisch Pure Milk Co h Sherman av 1111

ZILISCH PURE MILK CO
dairy W Wash av 629
Zillmer Martha dom E Gorham 102
Zillmer Raymond T instr U W h W Gilman 223
Zimdars Julia Mrs (27) died Feb 21, 1913
Zimdars Paul J (wf Emma B) forem Wis Cons Co h N Orchard rear 124
Zimmer A O Mrs drsmkr K & Co h N Hamilton fl A 105
Zimmer Arthur O (wf Mae) ptr Mautz h N Hamilton fl A 105
Zimmer Fred jan Service bldg U W h Mound 1333
Zimmer Mary A cook Langdon 112
Zimmerman Albert G (wf Nell B) county judge h E Gorham 746
Zimmerman Andrew (wf Elizabeth) emp St P Ry h S Frances 2
Zimmerman Annie h W Doty 454

ZIMMERMAN ERNEST M
(wf Matie) horseshoer 208 E Wash av h E Wilson 127
Zimmerman Louise teacher Marquette school h Monona av 215
Zimmerman Stephen ngt watch G M Co h S Lake 115
Zimmermann Alex Albert clk Ester h King o 225
Zimmermann Amelia S (wid Albert) h King o 225
Zimmermann Charles P (wf Cora) forem marble setters capitol h W Wash av o 537
Zimmermann Michael lab U W h Proudfit 173½
Zimmerschied Elizabeth (wid Philip) h N Murray 421
Zink David H (wf Elizabeth A) complaint man M G & E Co h Spaight o 1317
Zink John L (wf Anna) firem No 3 M F D h Buell 209
Zink William W (wf Catherine) frt and baggage 709 h Univ av 709
Zino Samuel (wf Mary) mldr G M Co h Sherman av R F D 1
Zirbel Eva M lino opr Dem h W Main 507
Zirkel Anna Mrs (53) died Dec 13, 1912

WHOLESALE MAUTZ BROS. **PAINTS**
116 N. Carroll St. 118 State St.

All the Newest Things in Libbey CUT GLASS You will find at . . . GAMM the JEWELER 3 W. Main St.

Zirkel Hattie emp A I C Co h W Mifflin 450
Zirkel Hattie (wid John B) h W Mifflin 450
Zitterl Alois Rev ret clergyman h W Gorham 123
Zitto Gaetano lab h S Lake o 8
Zivkovich Stephen (wf Julia) lab Cooley h Clymer pl 613
Zobel Otto J instr U W h Iota ct 145
Zoch Joseph (wf Philomina) v-pres Pantorium Co h Conklin pl 609
Zoch Mary J emp Pantorium h Conklin pl 609
Zoelle Frank J (wf Mary) pass and frt agt N W Ry h S Blair 114
Zografestos Mike shining parlors 302½ State h S Hancock 142
Zografos George [Adams & Zografos] h State 418
Zoin Anna dom Madison Club h W Wash av 329
Zozrafistos Harry emp Capital Hotel h King 206-12
Zuehls Ella drsmkr h E Johnson 152
Zuncker Frederick firem St P Ry h W Main o 551
Zurian Charles emp B S S Co h Erin 912
Zurian George (wf Mary) instr U W h Erin 912
Zurian Henrietta cook h Erin 912
Zurian Louis emp B S S Co h Erin 912
Zurian William emp B S S Co h Erin 912
Zwank Harry R (wf Louise) app mason h Williamson 1016
Zwank John P (wf Lena) cigrmkr Grove h S Paterson o 507
Zwank Mathias S bkpr W K & H h W Doty 618
Zwank Matthew W (wf Margaret) bricklayer h W Doty 618
Zwank Michael (wf Elizabeth V) cigarmkr Grove h Williamson 747
Zwank Susanne opr Bassett & Taylor h S Paterson o 507
Zwicker Henry travs Bollenbeck h E Gorham 24
Zwicker Jean L Mrs h W Dayton 727
Zwicker Michael H stu h W Dayton 727
Zwickey Annie h Univ av 811
Zwickey Ida (wid Michael) h Univ av 811
Zwickey George clk Commercial Nat Bk h Univ av 811
Zwickey Minnie h Univ av 811
Zwickey Edward (wf Emily) emp B S S Co h E Wash av o 842
Zwicky R Henry emp B S S Co h Sidney 405
Zwicky Jacob H emp B S S Co h (S M) Gilson 1103

CEMENT CONKLIN & SONS CO.
Office; 24 E. Mifflin St. Yards: 102 Linden St.
212 South Baldwin St. 641-645 W. Main Street

PATRONS OF THE SEVEN RURAL ROUTES EXTENDING FROM MADISON

Aberle William G (wf Lois) No. 5
Adamson Catherine F (wid Frederick C) No. 5
—Fred W Dr
Affholder Clement F (wf Annie No. 1
—Anton —Joseph
—Edna —Roy C
—Florence —Walter
—John
Ahrensmeyer Edwin (wf ——) No. 2
Albrecht John (wf Anna) No. 7
Alderdice H C care J H Anderson No. 3
Alderson Robert C (wf Ellen) No. 4
—Ethel P —Thelma S
—Lester C —Victor W
Allis Frank W (wf Lillian P) No. 4
Anderberg Albert F (wf Selma L) No. 5
—Charles W —George E
—Clifford A —Ruth M
—Edgar B —Oscar F
Anderson Gust No. 2
—John
Anderson Hans H (wf Marion) No. 4
Anderson J H No. 3
—Glen —Mabel
Anderson John A (wf Sophia) No. 5
—Amelia —Wendel
—Mildred
Anderson John O (wf Louise) No. 4
—Amy —George W
—Carl O —Marion V
—Earnest H
Anderson Mabel care Anton Field No. 4
Annen Nicholas (wf Annie) No. 4
—Mathew
Annen William (wf Louisa) No. 6
—Celia —John
Armbrecht Elsie No. 1
Armbrecht Fred (wf Lena) No. 2
—Herman
Arnold Fred W No. 6
—Henry —Herman
Austin Carl W (wf Lottie) No. 2
—Anol —Jacob
—Carl E —Minnie
Backus Edward W (wf Elizabeth) No. 6
—Merton L —Myron P
Backus Frank A (wf Amelia) No. 7
—Gladys —Winifred
Baker Nicholas D (wf Blanche) No. 7
Baklund Ole (wf Annie) No. 2
Ballert Henry (wf Anna) No. 4
Balliett Chester (wf Ethel) No. 7
—Lester —Vivian
—Morrice
Barlow George (wf Mary) No. 4
—Bessie —Sadie
—Ruth
Barsness Lars (wf Christine) No. 1
—Amelia T —Josephine C
Bartels Geneva No. 4
Baumann Erma No. 1
Baxter Arthur J (wf Mary) No. 4
—Earl —Ward
—Glenn
Beal Herbert G (wf Elenora) care J H Bowman No. 7
Beale John E (wf Hattie) No. 5
Bechtel Albert (wf Elizabeth) No. 4
—Florence —Pearl
Becker Franz (wf Bertha) No. 1
Beemer William (wf Mary) No. 2
Behnke William (wf Anna) No. 6
Bergenski Emil (wf Clara) No. 6
Berken T O (wf Florence) No. 2
—Oscar
Bevard James (wf Bessie) No. 2
—Gladys —Myrl
—Merton
Bilsie Michael (wf Minnie) No. 2
Binger Herman (wf Augusta) No. 6
—Elsie —Leonard
Birong Conrad B (wf Kate) No. 3
—Florence —Marguerite
—George A —Vernon
—Laurine
Bjodal Gunner No. 4
Black Kate Mrs care Mrs Merabah G Brown No. 3
Blackwelder Eliot (wf Jean B) No. 1
—Gertrude —Lois
—Margery —Richard
—Martha Jean
Blake Mary Mrs No. 4
Blizzard Hattie No. 5
—Katherine
Bloney William (wf Louisa) No. 5
—Bernett —Eddie
Bong Adam (wf Maggie) No. 1
—Mathilda —John
Bosben Andrew (wf Julia) No. 1
—Benjamin —Joseph
—Geah —Lloyd
Bosben Thor K (wf Thea) No. 1
—Ecra E —Teddy K
—Grace I —Throud R
—Knut A
Bowman C Harlan (wf Clara) No. 4
—Duane —Wallace
—Robert
Bowman John H (wf Margaret) No. 7
Boy Charles (wf Augusta) No. 6
—Carl —Herman
—Helen —Ida
Boyum Neils C (wf Ella B) No. 1
—Earl N
Braatz August (wf Linnie H) No. 1
Bram Adam (wf Mary) No. 5
Brandt Carl No. 5
Brandt R C (wf Mary) No. 3
—Albert E
Brantmeyer James (wf Katherine) No. 5
—Andrew —Roman
—James jr —Victor
—Marcella —Walter
—Otto
Brassington George (wf Ida) No. 7
—Myra —Ren
Braun Otto (wf Martha) No. 1
—Adeline —Angeline
Brazee Roland F (wf Lucinda) No. 5
—Buell —Monona
Breitenbach Christina (wid Jacob) No. 7
—Jacob —Mary
Breitenbach John (wf Kate) No. 7
—Annie —Celia
Brendler Louis F (wf Hattie) No. 3
—Louis H
Brigham Henry (wf Anna) No. 2
Brigham John Q (wf Mary T) No. 2
—Electa —Stephen
—Horatio
Brockmeyer Fred (wf Amelia) No. 3
—Arthur —Roy
—Edith
Brown Marion F (wf Josephine)
—Marian F care E M Fuller No. 1
Brown Merabah G (wid ——) No. 3
—Brice B —Preston W
—George E
Bruns Ernest A jr No. 1
—Johanna
Bruns Henry C (wf Clara) No. 1
—Alice —Henry E
—Clarence —Olive
Bryant Frank T (wf Grace No. 6
—Damon —Karen R
—Grant

Bryant George E (wf Tena) No. 4
—Hattie —Susan (wid Geo E)
Bryant Karen (wid Daniel D) No. 6
Bryant Lester (wf Gladys) No. 6
Bryant Lester D (wf Jennie) No. 6
—Claud —Bert
—Bethia —Dorothy
Buenzli Albert (wf Gertrude) No. 4
—August H —Hubbard
—Frank A
Buenzli John J (wf Frances) No. 7
—Alfonzo
Bultmann Christ (wf Louise) No. 2
—August —Minnie
—Herman —Willie
Bultmann Henry (wf Mary) 2
Burmeister Henry C (wf Anna) No. 5
—Arthur Robert H
—Harry R
Bushager Louis (wf Louise) No. 2
Busse Charles F No. 1
—Walter (wf Minnie R)
Butler Katherine care F W Allis No. 4
Byrne James L (wf Mary) No. 5
—Elenora
Caravello Stephen No. 6
—Angelo —Joseph
—Jim —Mike (wf Gene)
Carr Clarence O No. 1
Cass Don (wf Sarah) No. 5
—Evelyn —Max
Cass Von W (wf Marie) No. 2
Chapisky Susie Mrs No. 1
Christman John (wf Ernestine C) No. 1
—Mary
Christopherson Christian H (wf Marie) No. 3
—Carol —Ludrid
—John —Olga
Christopherson Mary Mrs No. 1
Chynoweth Herbert E (wf Eva) No. 2
—Emily (wid H W) —Philip
Clauson John (wf Margaret C) No. 1
—Martin J —Thomas S
Clayton Albert B (wf Catherine) No. 5
—Raymond
Clayton Alvin W (wf Margaret) No. 5
—James
Clayton George H (wf Mabel) No. 5
Cleven Berger (wf Thorbor C) No. 1
Coffman Walter M (wf Effie M) No. 3
—Raymond P
Cole Edward J No. 7
Coleman Louisa Mrs No. 4
Coles May No. 4
Collins William W (wf Mary) No. 6
—Alice B —Lawrence
—John —Martha
—Joseph —Mary
Comstock Park J (wf Mary) No. 7
—Marian
Confer Carrie (wid Francis M) No. 6
—Francis M —Rodney R
Conlin John (wf Clara) No. 3
—Agnes
Conlin Michael (wf Margaretta) No. 4
Cook John F No. 4
Copeland Minnie Mrs care L J Henika No. 6
Corcoran John No. 7
—Edward —Raymond
—John jr —Stephen
—Martin —Thomas
Crabtree Albert (wf Rose) No. 4
Crabtree Cyrus W (wf Jessie) No. 4
—Charlotte —Theresa
Cranefield James No. 5
—Maria
Cranp Joseph (wf Eliza) No. 5
—James —Joseph
—John —Mahala
Crawford John Q No. 7
—Fannie —Nellie
—Marion —Walter G
Culb Henry (wf Clara) No. 5
Culp Fred (wf Amanda) No. 4
—John

Cunningham William (wf Mary) No. 4
—Alice C —John C
—Frederic C —Laurence P
—James —Martha
—Joseph
Custer Frank (wf Louisa) No. 5
—Alma
Davis Fred J No. 6
Davis George W (wf Sophia) No. 3
—Ruth E
Davis Katherine Mrs No. 4
Davison Sarah J (wid James L) No. 2
—James
Dempsey Dennis No. 2
—Agnes —John
—Dora —William
—Esther
Denton William (wf Katherine) No. 5
—Anna —Mabel
—James —Willie
Denwriter Frank (wf Mary) No. 4
—Frank —Philip
—Hyrum —Theresa
—Nora —Willie
Dewey Bertha (wid Adolph) No. 7
—Augusta —Lorma
—Clara
Dewey Fredericka (wid John) No. 7
—Carrie
Dick Walter M (wf Alma) No. 5
Dick William S (wf Elizabeth) No. 5
Dietz Eugene No. 6
Dingel Jacob No. 1
Dinkler Lena (wid Henry) No. 6
—Charles —Lena
—Fred —Lizzie
—Henry
Doerfer William F (wf Clara) No. 6
—Albert —Walter
—Marie
Donkle Cyrus (wf Elizabeth) No. 7
—Henry —Marion
Dorman William (wf Fanny) No. 4
Drachenberg Ferdinand care Henry Droster No. 3
Dreger Carl (wf Wilhelmina) No. 6
—Ella —Emil L
Dreger Charles C No. 7
—Amelia —Leonard
Dreger Frank (wf Elizabeth) No. 7
—Augusta
Droster Arnold (wf Emma) No. 2
—Harley
Droster Fred (wf Louisa) No. 3
Droster Henry No. 3
Dueppen Joseph (wf Maggie) No. 7
Dueppen William No. 7
—Leo
Dunn John G (wf Katherine) No. 2
Dunningon John (wf Minnie) No. 5
Durke Adolph (wf Pauline) No. 2
Duwe Albert (wf Carrie) No. 6
—Clarence
Easeman Gusta (wid August) No. 3
—Charles
Eckesteine Frank (wf Mary) No. 5
—Anna —Kate
—George
Edgerton C E (wf Maud) No. 3
—Emily Mrs —Sarah L (wid ——)
—F P
Edmunds Carl (wf Mary) No. 4
—Lenora
Edmunds Isaac (wf Christina) No. 4
—Esther
Edmunds Knute (wf Margaret) No. 4
Elder Le Roy No. 1
Ellestad Albert (wf Elsie) No. 1
Ellestad Martin (wf Sarah) No. 1
Ellestad Theodore (wf Amy) No. 3
—Annie Mrs (wid —) —Henry
—Annie —Thomas J
Ellestad Thomas J (wf Betsey) No. 3
—Berdine —John B
Ellestad William N (wf Lizzie) No. 3
—Albert —Elsie Mrs
—Amanda —Peter

Elvert Mary (wid Engel) No. 6
—Emil —Ida
—Engel
Erbandson Ole No. 1
Esser John R (wf Clara) No. 5
Ewing J Elmer (wf Harriet) No. 6
Fahey James (wf Agnes) No. 5
—Julia
Fahey John (wf Julia) No. 5
—Joseph —Julia
Fahey Thomas M (wf Catherine) No. 5
Faragher David (wf Mary) No. 4
—Julia —Nora
Farrell James C No. 1
Felland Andrew (wf Lena) No. 1
Felland Genna No. 1
Felland Gunder (wf Amelia F) No. 1
—Alice —Clarence
—Allen —Harold
—Archie
Felland Ole No. 1
Felton Carl F (wf Marion) No. 6
Femrite Helmer O (wf Edith) No. 3
Femrite Jens O (wf Susan) No. 3
Fergen Allen (wf Emily) No. 6
Ferguson George W (wf Jean) No. 6
—Irene
Field Anton (wf Mary) No. 4
—Ada —Harold
—Charlotte —Lorella
—Ethel
Field R A (wf Caroline) No. 3
—Pauline Mrs —Sever
Findley Mary (wid William No. 7
Fischer Christ (wf Lizzie) No. 3
—Alice —John
—George
Fischenich Joseph (wf Sabilla) No. 7
—Bernard —Lula
—Lawrence —Mary
Fisher Henry C (wf Josephine) No. 2
Fisher Joe No. 2
Fitzgibbon Mary B (wid Edward C) No. 7
—Carroll —Helen
—Donald
Fleming William (wf Henrietta) No. 7
—Harry
Foss Peter No. 1
—Andrew —Christine
—Arnold —Edward
—Arthur —Henry
—Bennie —Martin
—Carl —Thomas
Foy Maggie care T Fahey No. 5
Foye Frank (wf Julia F) No. 1
—Annie —William
Franey William (wf Margaret) No. 7
—Elenor
Freburg John (wf Anna) No. 2
—Arthur —Nels
Freeman John No. 7
—Fritz
Fricke Henry H (wf Dorothea) No. 1
—Joseph F
Frisch Andrew M (wf Barbara) No. 6
Frisch Joseph (wf Annie) No. 7
—Charles
Frueloff Conrad No. 1
Fruend Henry No. 2
Fuller Almon No. 4
Fuller Edward M (wf Jessica H) No. 1
Gallagher A W (wf Bess) No. 5
—Argo —Nola
Gallagher George (wf Birdie) No. 2
—Stanley
Gallagher May (wid Robert F) No. 2
—Earl
Gallagher Samuel (wf Anna) No. 4
Galvin Michael No. 2
Gausman Fred No. 3
Gay Harry H (wf Jessie) No. 2
—Caryl B —Loraine E
Gay William M (wf Elizabeth) No. 2
—Arthur —Martha
—Della B
Geiger Adam (wf Lulu) No. 4
—Hazel

Gerfen Fred (wf Lydia) No. 3
—Eugene —Howard
—Gertrude —Norman
Gilbert Roy (wf Edith) No. 5
Gilbert William (wf Julia) No. 6
Gill William D (wf Hattie) No. 7
Gillett Emma Mrs No. 5
—Helen —Rufus
Goff Frank No. 7
—Frederick —Katherine
Golvig Andrew (wf Serrene) No. 2
Good Frank G (wf Mara A) No. 2
—George
Goodwin Charles (wf Dora) No. -
Gordon Jesse (wf Mattie) No. 7
—Verona
Gorham Helen A (wid James W) No. 7
Gorman Annie No. 5
—Kate
Gosseling Marceline Mrs care John Costigan No. 2
Goth Frank (wf Hortense) No. 6
—Luella —Walter
—Olive
Grabett Emil (wf Tillie) No. 6
Grabett Rudolph (wf Annie) No. 6
—Viola
Granger C A (wf Sophia) No. 2
Grebing Clara So. 6
—Esther
Greenfield Harlow J (wf Alida J) No. 1
Greenwood Millie E No. 1
Gregg George F No. 6
—Ralph —Walter
—Marion
Gregg Hendrick B (wf Jennie) No. 6
—Hendrick J —Mabel
—Jennie
Gregson John (wf Jennie) No. 5
—Ella —Margaret
Griffin Joseph A (wf Angie C) No. 5
—Clara A
Gross Isador (wf Anna) No. 4
Groth George H (wf Lena) No. 6
—Geneva
Grunert August J (wf Augusta H) No. 1
—August F —Henry
—Dorothy
Gugel Ernest G (wf Annie) No. 7
—Annie —Helen
—Ernest jr —John
—Frank —Mike
Gugel William (wf Frances) No. 6
—Emma —William jr
—Lewis
Gundlach Carl (wf Pauline) No. 2
—Albert —Louise
—Helena
Gundlach Herman (wf Elizabeth) No. 2
—Louis
Guttzkow Arthur (wf Louise) No. 2
—Arthur —Henry
—Carl
Haak August (wf Minnie) No. 7
—Carl —Rosa
—Robert —William
Haase Philip (wf Anna) No. 5
—Angeline —Philip jr
—Carl —Willie
—Frank
Habish Adolph care Mrs Lucy L Heistand No. 3
Hacker Louis C (wf Louisa) No. 7
—Walter
Hagen Iner (wf Julia) No. 7
—Hobert
Hagen John (wf Jamia) No. 1
Haight Benjamin (wf Catherine) No. 5
—Althea
Haight James C (wf Christina) No. 5
—Joseph —Nicholas
Halberslaben August (wf Nellie) No. 7
—Lyle —Stuart
Hall William (wf Mary A) No. 1
Hallock Catherine A (wid Youngs) No. 6
—Hullutt —Mary J
Halowell Frances (wid William) No. 7

Halverson Halvor S (wf Karen) No. 3
—Theodore (wf Sarah)
Halverson Julia K Mrs No. 3
—Emma
Hamacher Petronella No. 4
Hambrecht Frank No. 6
—Amelia
Hambrecht Frank jr (wf Ella) No. 6
Hamm George (wf Belle) No. 4
—Dorothy —Myrtle
—Henry —Ruth
—Hyacinth —Viola
Hammersley Edward C (wf Ella) No. 7
—Ellen —Mildred
—George —Morris
Hammersley Fay (wf Anna) No. 7
Hammersley George H (wf Augusta) No. 6
—Cora —Ralph
Hanan Margaret (wid Peter) No. 2
—Margaret
Handy Harry (wf Eva) No. 5
Hannon Eve E (wid ——) No. 7
Hankey Ralph (wf Lena) No. 1
—Elsie —Lucile
—Ernest —Olive
—Hazel
Hanks John (wf Bessie) No. 4
Hansen Arthur (wf Minnie) No. 1
—Harold
Hansen Conrad E L (wf Fannie H) No. 1
—Audrey —Gordon
—Elenora —Roger
Hansen Fred M (wf Christine) No. 7
—Oscar
Hanson George L (wf Maria) No. 1
Hanson Gilman (wf Annie) No. 1
—Darwin —Roy
—Harry —Walter
Hanson Haakon (wf Julia H) No. 1
—Agnes —Millie
—Eva —Owen
—Herbert —Theodore M
—Lloyd
Hanson Hans (wf Hannah) No. 4
—Carl —Helen
—Clarence —Walter
Hanson Martin (wf Emma) No. 4
Harbort Adolph No. 1
Harbort Christ (wf Alvina H) No. 1
—Christ jr —Ernestine
—Clara
Harbort Edna No. 1
Harbort Ernest J (wf Annie R) No. 1
—Lucile C E —Myrtle L C
Harbort George F (wf Elizabeth) No. 2
Harbort Henry (wf Wilhelmina) No. 1
—Alvina L —Walter
—Henry C —William H
Harbort Herman H (wf Augusta H) No. 1
—Edward E
Harloff Paul F (wf Jessie M) No. 4
Harrington Clarence (wf Mary) No. 5
—Ethel —Walter G
Hart James No. 1
Harvey William S (wf Nettie) No. 2
—Gladys —Kennith
Hassett James A (wf Mary L) No. 5
—Genevieve —James C
Haupt L A No. 1
Hean Clarence No. 7
—Emma —Isabell
Hegge Knute No. 3
—Benjamin —Ella
Heistand Lucy L (wid Harry C) No. 3
—Elizabeth —Francis
Heistand Mary (wid Jacob R) No. 3
—John R
Hellier Walter (wf Mary) No. 5
Henderson Allen (wf Ida) No. 6
—Paul —Walter
Hendricks David (wf Mary) No. 4
—Aneta —Marvin
—Arthur —Mildred
—Ethel
Hendrickson Ben (wf Inger H) No. 1
—Edward —Helen
—Fred —John
Henika Leander J (wf Elizabeth) No. 6
—Ruth
Henning Albert (wf Pauline) No. 7
Henning Fred (wf Bertha) No. 2
—Fred jr
Henning Fred (wf Sophia) No. 4
—Louise —Paul
Hepting John (wf Katherine) No. 2
Hernsmeier John (wf Martha) No. 2
—Elenora —Irvin
Herrling Charles (wf Ida) No. 7
—Elroy —Ida
Herrling Theodore (wf Annie) No. 7
—George —Lester
Hickcox Tracy J (wf Maria T) No. 1
Higbee Archie No. 5
Hildreth Charles (wf Emma) No. 4
Hill Grant No. 6
Hinie Mathew R (wf Lena) No. 7
Hinrich Joseph T (wf Elizabeth) No. 7
Hippe Herman (wf Lena) No. 2
—Edna —George
—Edward
Hoffman Herman F (wf Martha) No. 6
—Wesley
Hoffman Philip (wf Annie) No. 1
—George
Hoiby Clarence H (wf Celia) No. 1
—Cornelia E
Holland Ingeborg (wid Ole) No. 4
Holland Peter (wf ——) No. 4
Holt Edward C (wf Sarah) No. 4
—Bessie —Robert
—Luella
Homburg August (wf Alice C) No. 2
—Helen
Homburg Henry F (wf Louise) No. 3
—Albert C —Helen
—Frank —John
Homburg Louise (wid Fred) No. 2
—Fred —William
—Mary —Winifred
Hook Arden A (wf Florence) No. 7
—Ethel —Lester
Hook Sara Mrs No. 5
—Merle —Willard
—Nettie
Hoppmann Henry C (wf Susan) No. 2
—Harvey —Lester
Hoppmann John (wf Sophia) No. 2
Horning Joseph (wf Anna H) No. 1
—Ambrose M —Peter J
—Elizabeth —Susan L
—Joseph A
Horrazek Joseph No. 1
Horstmeier Henry C (wf Mary) No. 6
—Paul —Philip
Horstmeier Walter No. 1
Horstmeyer Charles (wf Clara) No. 3
Hotchkiss William O (wf Edith) No. 7
—Edwin —Eugene
Howes G (wf ——) No. 5
Hoyt Charles (wf Marion) No. 4
Huemmer George J (wf Kate) No. 2
—Frank —Henry
Hughes R C Mrs No. 4
—Anna —Margaret
—Elenor —Stuart
—Helen
Hull Richard D (wf Elizabeth) No. 2
—Charlotte
Hurd Harry V (wf Katherine L) No. 4
—Alfred A —Sarah M
—John W
Huston Hamilton H (wf Linnie M) No. 2
—Muriel
Huston Jessie Mrs No. 3
—Loraine
Huston William R (wf Mildred) No. 2
—Margaret —Helen
Hutchins Charles (wf Louise) No. 4
—Charles —John
—Helen —Randall
—Janette —Vera
Iliff John care Henry C McCormick No. 2
Imhoff Alford No. 1
Ireland David (wf Ella) No. 1
—Viola —Walter
Isom Alva R (wf Mary) No. 7
—Annie —Laura
—Charlotte —Mary

Isom David F (wf Nellie) No. 6
Iverson Ira No. 3
Jacobs Otto F (wf Cora) No. 2
Jacobson Adolph (wf Rose) No. 2
Johanson Charlow No. 3
Johnson Albert A (wf Christina) No. 2
—Cora —Gehard
—Dewey —Leonard
—Edna
Johnson Andrew O (wf Betsy) No. 2
—Alvin —Jasval
—Bertha —Veda
—Helen
Johnson Edward (wf Gertrude) No. 5
Johnson Gilbert (wf Rosie) No. 1
—Agnes —George
—Amelia
Johnson H C (wf Christine) No. 3
—Dorothy —Esther
—Emma
Johnson Herman (wf Margaret J) No. 1
—John N —Morris F
Johnson Ingvald B (wf Hannah) No. 2
Johnson John B (wf Isabel) No. 5
—Dewey —Julian
—Isabel —Ruby
Johnson John H (wf Gunda) No. 3
—Eli Tollef
—Helen
Johnson John M (wf Anna) No. 3
—Bertha —Marie
—Ida —Thomas K
—Joseph C
Johnson Mons (wf Anna) No. 3
Johnson Martha Mrs No. 1
—Mont G (wf Mary A)
Johnson Nels (wf Julia J) No. 1
—Emma —Nellie
Johnson Ole R (wf Annie J) No. 1
—Clara E —Martin J
—Cornelius
Johnson Seymour (wf Tillie) No. 5
Jones Elmer (wf Margaret) No. 5
—Helen —Willie
Jones Thomas W (wf Maggie E) No. 5
—Annie
Jones Evan E (wf Edith) No. 6
Juve Andrew (wf ——) No. 2
Kalbfleisch August (wf Emma) No. 4
—Asletta —Gladys
Kalbfleisch George (wf Emma) No. 4
—Esther —Hilda
Kalhagen Alford O (wf Inger T) No. 1
Keller Alva (wf Mary) No. 4
Kelser Poni (wf Gaberial) No. 1
—Helen —Pauline
Kemp Louis B No. 6
Kennison George (wf Anna) No. 4
Keyes William (wf Kate) No. 6
—Ben —Sadie
—James G —William jr
—Mary
Kessler Frederick W (wf Mattie) No. 1
—Frieda —Walter
—Jay —Wesley
—Meta
King Arthur L (wf Sarah) No. 4
—Clarence A —Royal E
—Edna M
King August J (wf Lazetta) No. 4
—Ralph E
Kingston John T (wf Helen) No. 1
—Stanley L
Kinney Edward J (wf Alice) No. 5
—Eddie —Helen
—Harold
Kinney Michael J (wf Maud) No. 6
Klangland Salve (wf Ella) No. 1
—Annie —Norman
—Emma —Olga
—Nart —Oscar
Klein Bernhard (wf Susan) No. 2
Kleven Olaus (wf Inga) No. 1
Kline Lena (wid Fred) No. 7
—Albert —Walter
—Lillian
Kluever Fred (wf Lena) No. 6
—Alfred —Fred jr
—Della —John
—Floyd —Mabel
Kneeland Michael (wf Elizabeth K) No. 1
—Joseph —Mary
Kneeland William No. 4
Knickmeier Fred (wf Minnie) No. 3
—Carl —Emma
Knickmeier Henry C (wf Ida) No. 3
—Carl —William
Knoblouck Maria Mrs No. 1
Koch Gustav No. 7
Kohnman Louisa Mrs No. 4
Kolste Theodore No. 1
Koltes Frank (wf Annie K) No. 1
—Elmer F —Rosie E
—Florence M —Thresa M
—George J —Walter A
—Paul C
Korb Alfred (wf Irene) No. 1
—Edward (wf Clara) —Levi
Koster Elizabeth (wid John C) No. 5
—Earnest —Walter
—Frank
Koster Fred (wf Mary) No. 4
—Bernhard —Julia
—Clarence —Stanley
—Grace —Vincent
Krey August (wf Kate) No. 1
Kroetz William (wf Hazel) No. 3
Krupa Victor No. 5
Kuehl Amanda No. 1
Kureck Edward (wf Maria) No. 4
—George —Helen
—Mary
Lacy John H (wf Catherine) No. 5
—Arthur —Jennie
—George —Mary
—Gregory —Viola
Lacy William (wf Ellen) No. 5
—Blanche —Margaret
—Elenora —Vincent
La Follette R M (wf Belle Case) No. 1
—Mary —Phil
Lake Eliza (wid Henry B) No. 4
—Eliza
Lamberty Paul (wf Barbara) No. 4
—Anna
Landsness Lars care Gilbert Larson No. 2
Lang John No. 1
Lang Michael No. 1
Lansing Charles B (wf Hattie) No. 2
—Addie —Leon H
—Charlie —Russell
—Isabell
Larkin George (wf Addie) No. 7
—Louise —Mary
Larson Albert (wf Nettie L) No. 1
—Asmund —Minnie
—Ellen —Nora
—Louisa —Teckla
Larson Anton (wf Ella) No. 2
Larson Gilbert (wf Synova) No. 2
—Lars
Larson Lewis K (wf Lillian) No. 5
—Clemence
Larson Lewis L (wf Maria) No. 1
—Helen
Larson Oscar O (wf Rose) No. 1
—Orvel
Laub Elizabeth No. 6
Laub William F (wf Mamie) No. 6
—Barbara
Lauer Henry No. 1
—Henry jr
Lawrence Charles No. 7
Lawrence Frank (wf Ida) No. 4
—Ray B
Lease Mary Ann Mrs No. 1
—Frank —Leonard
Leffler Gertrude No. 4
Lehr Henry (wf Mary) No. 1
—Albert —Ella
—Allie —Herbert
—Edward —Mae
Lendborg C W No. 3
Libby John L No. 4

Lien Ole H (wf Thone L) No. 2
—Hans H —Theodore
Lighty W H (wf Mary) No. 7
—Herald K —Russell
—Paul E
Loehrer William J (wf Bertha S) No. 5
—Alphonse —Philip
—Hedwig —Ruth
—Marcus
Longley Lewis No. 4
Loomis Melvin (wf Veronica E) No. 1
Lueck August (wf Mary) No. 1
—Orven
Lush Ray care Harvey L Raymond No. 2
Lydon James (wf Mary) No. 5
—Beatrice —Michael
—John —Patrick
—Martin —Winnie
—Mary
Lynaugh Patrick J (wf Grace) No. 5
—Margaret
Lynch G Milo care Mrs Peter Hanson No. 2
Maag Valentine (wf Rosa) No. 5
MacLean Henry (wf Minnie) No. 6
MacLean John (wf Annie) No. 6
—George —Gilbert
MacLean John A (wf Emma) No. 6
MacLean William G (wf Bertha) No. 6
—George
Madsen Mads (wf Amelia) No. 5
—Agnes —Esther
—Albert —Louise
—Carl
Mahaney John H (wf Florence) No. 5
—Hazel —Marie
Maher Timothy No. 5
—Bridget
Maher William (wf Esther) No. 2
—Esther —Mary
—Josephine —Matthew
Maher William jr No. 3
Malone Frank J (wf Elizabeth) No. 7
—Hattie —William H
—Thomas J
Marks Charles (wf Amelia) No. 2
Marks Christ (wf Hilda) No. 5
—Eugene
Marks Christ (wf Ida) No. 3
—Agnes
Marks Eugene H (wf Etta) No. 7
—Joseph —Ruth
Marks Henry No. 2
—Lenondon Mrs —Sophia Mrs
Marsche C H (wf Lucy) No. 4
—Hazel —Myrtle
Marsh Herburt (wf Ida C) No. 4
—Ruth E
Marty Augusta (wid Mathew) No. 6
—Carl —Etta
Mathews Joseph (wf Jessie) No. 7
Maw Joseph M (wf Rosa J) No. 4
—Percy
McCafferty Thomas (wf Alwilda) No. 5
McCloskey Phoebe J (wid Dr D W C) No. 4
McCormick Henry C (wf Celia) No. 2
—Marcella
McCoy Andrew D (wf Anna) No. 5
McGaw Stewart (wf Mary) No. 5
—Elenor Mrs —Samuel
—Ida
McGill Kate No. 6
—Libbie —Maggie
McKay William (wf Jennie) No. 6
—Alma I —Grant T
—Elsie —Victor R
—George H
McKee Edward J (wf Frances) No. 5
—Albert —Timothy
—Rosemary
McNamara Anna care J J Power No. 2
McWatty Hugh (wf Rose) No. 5
McWilliams Adelbert (wf Nettie) No. 3
—Meta
Meade Elsie care John Q Brigham No. 2
Meade Frank E (wf Josephine) No. 5
Mehling John (wf Gusta) No. 3
—Freda —Hugo
Meier Henry (wf Caroline) No. 3
—Henry W
Meister Harvey care Andrew Myren No. 2
Melaas A O (wf Emline) No. 3
—Esther A —Otto M
—Mabel G
Melaas John M (wf Minnie) No. 5
—Thelma
Mennes Christ (wf Susan) No. 6
—Annie —Severt
—Henry
Mennes Peter L (wf Olive) No. 7
—Donald
Messerschmidt Albert H (wf Augusta)
—Marion No. 6
Messerschmidt Charles H (wf Emma)
—Irene —Ralph No. 7
Messerschmidt Lewis W (wf Emma)
—Clara —Leslie No. 7
Messerschmidt Samuel H (wf Lucinda E) No. 1
Meyer Charles (wf Lena) No. 7
—Carl —Rosetta
—John H
Meyer Christ F (wf Mary) No. 2
—Fred W —Mary
Meyer Michael (wf Caroline M) No. 1
—Annie M —Leonard M
—Edmund S —Mary C
—Ethelbert M
Meyers Henry F (wf Mary) No. 5
—Bertha —John
—Frank —William
—Jessie
Middleton Henry C No. 7
—George W
Milbrook Otto R No. 2
—Dorothy —Ruth
—George Mrs
Miles Harry No. 7
Miller Carlton No. 5
—Marion
Miller Philander (wf Jennie) No. 7
—Donald —Gordon
Miller William H (wf Mammie) No. 7
Miller William W (wf Clara) No. 6
Milward Alta No. 6
Milward William H (wf Elizabeth) No. 7
Mitchell Marvin (wf Christine) No. 7
Mitner William No. 7
Moe Thomas (wf Anna) No. 4
Moore Annie Mrs No. 1
—Joseph
Moore John No. 1
—Eilzabeth —Samuel
—George —Sarah
—Jella —Thomas
—Loveday —William (wf Mary)
—Roger —William jr
Moran John care Wm Maher No. 2
Morey Roxie E care R J Sussner No. 6
Muerer Henry (wf Anna) No. 7
—Bertha —Ida
—Emma —Lena
Mutchler Flodrath (wf Emma) No. 5
—Lee —Wilson
Mutchler Philip (wf Anna) No. 5
Murtz Otto (wf Mabel) No. 7
—Edna
Myren Andrew (wf Annie) No. 2
Natvig A O care Ole Nielson No. 3
Nelson Ed (wf Mary) No. 6
—Andrew —Christian
—Anna —Lewis
Nelson Frank O No. 1
Nelson Jens (wf Annie) No. 1
Nelson Martin V No. 6
Nelson Stanley No. 1
Nemeier Minnie Mrs No. 1
—Albert —Herman
—Emma
Nerenberg Willliam (wf Rosa) No. 3
—Leona M —Webler F
—Ruby M
Nesbitt Jake No. 7
—Amy —Robert
—Louis
Ness Gust No. 1

Nesvig Leonard (wf Petra) No. 3
—Solevig
Newman John W (wf Ida) No. 5
Newton Emil No. 5
Niebuhr Fred J (wf Alvina N) No. 1
—Adline —Helen
—Clarence —Irene
—Emil J
Niebuhr Henry (wf Anna) No. 7
—Henry jr —Minnie
Nielson Ole (wf Johanna) No. 3
Nobbs Fred (wf Mary) No. 4
—Susie —William
Noll Jacob (wf Louisa) No. 4
—Ida —John
Novak Charles (wf Frances) No. 1
O'Brien Allen (wf Elizabeth) No. 5
O'Brien Emmet (wf Cassie) No. 5
O'Brien James H (wf Ella) No. 5
—Gladys
O'Brien Joseph (wf Catherine) No. 5
—Florence —Leslie J
—John F
Odegaard Delbert (wf Amelia) No. 3
—Clifford —Margaret
Olson Albert No. 4
Olson Carl T (wf Cassie E) No. 5
—Florence M —Oscar
—Helen —Stanley
—Martha P —William T
Olson Charles A (wf Inga O) No. 2
Olson Elvin care Andrew Myren No. 2
Olson H A No. 4
Olson Hellick No. 1
Olson Ole No. 2
—Ellen —Stanley
Onsgard Kittle E (wf Christine O) No. 1
—Alexander J —Edward C
—Clarence K —Oscar H
—Cora
Orth Lewis (wf Hattie) No. 7
Osborn Leonard (wf Anna) No. 5
Osmundsen Melvin J (wf Lillian) No. 6
—Bessie —Stella
—Orville
Osterhus Edward K (wf Julia) No. 1
—Cornelius —Gunda
—Gerhard
Outhouse Perry A (wf Mary) No. 5
—Eugenia —Roy
—Julia —Walter
—Mildred
Padden Edward (wf Mary) No. 5
—Charles —Robert M
—Hazel —William
Pape Henry (wf Louise) No. 4
—Annie —Fred
—Carl —Henry
—Elsie —Marie
Parker Jay M (wf Martha) No. 4
—Ione —Unite
Parkinson Henry G (wf Laura T) No. 1
Parman Louis W (wf Barbara) No. 7
—Melvin
Parr Joseph (wf Lulu) No. 4
—Bessie —Mary
—Harold
Paulman Gustav A No. 1
Pease Clark E (wf Bergliot C) No. 1
—Helen H
Peters John C (wf Ingra) No. 2
—Christ —John
Peterson Sophia (wid Louis P) No. 1
—Mollie —Tillie J
Pfister Laurence No. 1
Pflaum Peter (wf Mary) No. 3
—John
Philips Frank No. 4
Philips George (wf Ida) No. 4
—George H —Rachael
Pierstorff Henry C (wf Margaret) No. 7
—August —Mabel
—Clara —Nettie
—Lola —Otto
Pierstorff Henry H No. 7
Pierstorff William L (wf Mary) No. 7
—Florence
Piner Frank No. 7
Pledger George (wf Ellen) No. 6
Pledger James (wf Bertha) No. 5
Poast Olaf (wf Lena) No. 6
—Orville
Poggenmiller Louise (wid Carl) No. 2
Pollock Ed No. 1
Pope Charles E (wf Cora) No. 7
—Robert —Vera
Pope Ferdinand (wf Lena P) No. 1
—Arthur —Russell
—Malinda
Porter Lew F (wf Carolyn H) No. 3
—Joseph —Paul
—Mary
Post Louis (wf Alice) No. 7
—Carrie —Kate
—Francis —Robert
—George G —Samuel
—Jessie
Potter Jennie (wid George) No. 7
Power Jeffrey J (wf Catherine) No. 2
—Jeffrey jr —Montgomery
Pratt Patrick H (wf Mary) No. 4
—Adam —Henry
—Freddie —Roy
Pritchard Fred J No. 4
Pulley Charles N (wf Olive M) No. 3
Puls Charles J (wf Kate) No. 2
—Arthur
Purcell Thomas C (wf Anna) No. 5
—Frank —Stanley
—John —Sybel
—Kate —Raphael
—Mary —Vincent
Pyre Frank (wf Elizabeth) No. 7
—Amelia —Walter
Quinlan Bernard (wf Lena) No. 1
—Eugene —Mary
—James
Radke William (wf Elizabeth) No. 2
Raemisch Charles (wf Mary) No. 7
—Carl —Marie
Raemisch George (wf Katherine) No. 1
—Allen —George H
—Ernest —Lillian
—Fern —Louise
Ramsfield Nels No. 3
Randell H J (wf Inez) No. 3
—Evelyn
Rasmussen Nels N (wf Annie) No. 1
—Elmer —Nora
Raymond Harvey L (wf Clara) No. 2
—Lydia (wid Sylvester) —Pearl
—Reuben J
Reamer Mervin No. 1
Redders William (wf Minnie) No. 7
—Henry —Willie
—Louisa
Reiger John G (wf Lizzie) No. 2
Reindahl Kittle No. 1
Reindahl T K (wf Ingeborg) No. 2
—Amond K —Sadie
—Charles —Tilda
—Lena
Reiner Edmond (wf Marie) No. 2
—Gertrude
Reiner Walter (wf Minnie) No. 2
—Earl —Viola
Reuter Henry (wf Sophia) No. 3
Reuter Rudolph (wf Elsie) No. 7
—Dorothy —Margaret
Reuth George (wf Elizabeth) No. 2
—Amanda —Meta
—Bertha —Theresa
—Josephine
Rhodes William E (wf Sarah A) No. 5
—Saraphina
Riegle Browning W (wf Emma) No. 7
Roath David No. 3
Rodefeldt Henry C (wf Lucia) No. 2
—Henry —Julius
—Laura
Roeder Frank (wf Reka) No. 7
—Henry
Ronan Michael (wf Matilda) No. 1
—Winnifred
Rosenthal Harry No. 4
Roth Anguline (wf Theresa R) No. 1
Roth Carl W No. 1

Roth Stephen (wf Amelia) No. 1
—Ernestine —Leo
—Helen —Paul
Rothnick Robert H No. 1
Rowell Roderick J (wf Gertrude) No. 6
—Lewis
Ruchti Robert (wf Louise R) No. 1
—Arnold H —Robert R
—Elizabeth —Werner F C
—Ernest R
Rud John No. 1
Rudh Rudolph No. 5
Rundle George No. 3
Sachs Bonnie No. 4
Sachs Catherine (wid John) No. 2
Sachs George F (wf Catharine) No. 2
—Emilie
Sachtjen Carl J (wf Della A) No. 1
Sachtjen Edward (wf Louise) No. 1
—Ethel —Marion
—Glen —Marlin
Sachtjen William (wf Pauline S) No. 1
—Herman H —Sylvia M
—Robert M —Wilber P
Salverson Ole (wf Lizzie) No. 2
—Albert —Samuel
Sampley Christ C (wf Florence) No. 1
—Herschell —Roy
—Ray
Sandgren Gustof A (wf Louisa) No. 4
Sayles William Z (wf Bridget) No. 6
Scafe Jesse Merton (wf Elma) No. 1
—Alfred
Schanske Caroline Mrs No. 2
—Albert
Schellenberger Charles (wf Emma) No. 6
—Anneta —Selma
Schenk Emil (wf Emma) No. 6
—Edwin —Willard
—Florence
Schimming August No. 3
Schimming Ernest No. 6
—Albert —Robert
Schimming G J (wf Jennie) No. 2
—Frank —Thomas
Schleicher Andrew (wf Julia) No. 4
—Arthur
Schlimgen Laurence G (wf Mary S) No. 1
—Arthur E —Laura
—Berndetta —Mary
—Herbert J —Paul S
—Joseph R —Wilfred J
Schlotthauer Frank No. 7
—Carl —George
—Ernie
Schlueter Charles A (wf Sophia) No. 2
—Harvey
Schlueter Carl H (wf Alma) No. 3
Schlueter Fred (wf Augusta) No. 4
—Alma —Fred
Schlueter Henry (wf Lizzie) No. 4
—Arthur —Williard
—Lester
Schlueter Louis F (wf Delma) No. 3
—Dagmar Mrs
Schmidt Alfonzo (wf Marie) No. 7
Schmitz Elizabeth Mrs No. 5
—Beatrice —Clara
—Carman —Florence
Schneider Frank (wf Sadie) No. 5
—Lawrence —Lena Mrs
Schnell John W (wf Caroline) No. 5
—Caroline —Louis
—Charles —Lillian
—Harvey —Ruth
Schmering Stephen J (wf Lola) No. 6
—Clifford
Schurbusch Henry (wf Anna) No. 2
—Carl —Henry
—Anna —Ida
—Elsie —John H
—Emma —Lena
—Gertrude —Willie
Schon Percy (wf Emma) No. 4
—Beulah —Warner
—Francis
Schroeder Caroline (wid ——) No. 6
Schroeder Catherine (wid William) No. 6
—George H (wf Lena)

Schuchardt Ernest (wf Veronica) No. 6
—George —Mamie
—Lewis
Schulenburger John (wf Carrie) No. 7
Schulkamp William G (wf Ellanore) No. 4
Schultz Gustave (wf Lizzie) No. 2
Schultz Herman (wf Louise) No. 1
Schultz William care John F Spreacher No. 3
Schultz William (wf Emma) No. 6
Schultz William F C (wf Meta) No. 4
—Clara
Schulze Henry (wf Mary) No. 6
—Augusta —Leotta
—Henry jr —Paulena
Schurz Henry (wf Mary) No. 7
Schutz Julius (wf Lena) No. 6
—Erwin —Lula
Schwarzenbach Barbara Mrs care Bernard Kline No. 2
Schwenkert George (wf Elizabeth) No. 6
—Eugene
Schwenkert Ray No. 6
Schwenn Walter (wf Mattie) No. 7
—Curtis
Schwibble Hazel No. 3
—Henry
Scott John W (wf Annie G) No. 7
—Edwin —Isabelle
—Ernest
Scroom Henry No. 1
Seling Edward (wf Emilie) No. 2
Seller Clarissa care Christ C Sampley No. 1
Severson Georgiana care Harvey L Raymond No. 2
Shaffer Edward W (wf ——) No. 7
—Janet
Sharp William E (wf Gertrude) No. 6
—Catherine —Roy
Shavers John (wf Mary) No. 5
Shepherd Ira W (wf Marie) No. 6
—Charles N
Sherven S H No. 4
Showers Edward A (wf Barbara) No. 5
—Dorothy —Lucy
Sime John (wf Florence) No. 2
Sime Ole (wf Sophia) No. 5
Sinaiko Albert (wf Goldie) No. 4
—Anita —Isabella
—Edwin —Joseph
—Herman
Skelly John (wf Elizabeth) No. 5
—Edward —Leo
—Joseph —Margaret
Skelton Christ C No. 5
Skelton Sylvester S (wf Myrtle) No. 5
—Evelyne —Nels W
—Hazel A —Seward S
Skolaski Frank (wf Frances) No. 5
—Benedict —Josephine
—Frank A —Lawrence
Skolaski John (wf Johannah) No. 5
Slack Ray F (wf Barbara) No. 6
Smith Blanche care Harvel L Raymond No. 2
Smith Lloyd L (wf Viola) No. 6
Soelch Charles (wf Minnie) No. 3
—Etta —Fred
Spahr Oscar (wf Minnie) No. 6
—Minnie —Rose
—Oscar jr
Sperling W A (wf Jessie) No. 4
Spreacher Adolph No. 3
—Rudolph
Spreacher George (wf Mary) No. 3
—Alice —Florence
Spreacher John F (wf Clarissa) No. 3
—Ruth
Spreacher Louis A No. 2
Staack Henry W (wf ——) No. 7
—Paul
Stace George (wf Bertha) No. 7
—Mabel
Stagner Joseph D No. 6
—Charles —Rose V
Stallard J Earl No. 6
Stamm Peter (wf Mary) No. 7
Staplin John (wf Grace) No. 6

Steensland Hallie T No. 1
Steensland Morten M (wf Martha A) No. 1
—Halberta A —Lourentina
Stephens Charles C (wf Mary) No. 7
Stephens Isabelle R (wid David) No. 7
—Isabelle N —Jean M
Stephenson Wilford (wf Carrie) No. 7
Stephenson Le Roy (wf Ruth) No. 7
Stock Fred C (wf Louise) No. 2
Stock Irene No. 2
—Helen —Ruth
—Margaret
Stoddard Albert No. 4
Stoeber Katherine (wid Ernest) No. 7
—Edmund H —Ernest J
Stolen Nels O (wf Emma) No. 1
—Andreas —Theresa
—Eleanora —Seril
Stondall Gunhild care Alfred Swan No. 3
Stone A J (wf Kate) No. 7
Stoneman Edgar R (wf Gladys) No. 6
Storck Carrie Mrs (wid ——) No. 3
—Charles E —Walter
—Emma
Strander Otto O (wf Gondla) No. 2
—Eric B
Sundstrom Arvid C (wf Grace) No. 4
Sussner Robert J (wf Estella L) No. 6
Sveggum Peder No. 1
Swaan Anton K No. 1
Swain Roxanna (wid William E) No. 7
Swan Alfred (wf Grace) No. 3
—Dewey
Swanton Robert (wf Ida) No. 3
—Jennie —Ray
—Milo
Sweeney Patrick (wf Mary) No. 5
—Agnes —James
—Florence —John R
Swenson Frank (wf Gina) No. 2
—Edwin —Leonard
—Ella —Rainard
—Fridtyof
Swenson Olaf B No. 2
—Bird —Lawrence
—Carolyn —Stanley
—Earl
Swenson William R (wf Hansena) No. 2
—Elanore —Ruth
—Pauline
Sykes Delvergyn (wf Nellie) No. 5
Taylor Arthur B (wf Frances) No. 5
Taylor H C Prof (wf Elizabeth) No. 5
—Esther
Taylor Henry A (wf Elmina) No. 5
Terlemazian D M No. 5
Thielke Louis (wf Sophia) No. 6
—Albert —Mattie
—Elsie —William
—Emil
Thieman Christ H (wf Annie) No. 7
—Henry —Walter
Thompson Alvin S (wf Alida) No. 6
—Floyd —Raymond
—Harold
Thompson John (wf Minnie) No. 1
Thorhaug Andrew N (wf ——) No. 2
Thurston Frank A (wf ——) No. 2
Thwiates Jessie T (wid Reuben Gold)
—Frederic T No. 4
Tieber Herburt (wf Alvina) No. 2
—Clara —Louise
—Laurena
Tiede John (wf Mary) No. 6
—Hollister —John jr
Tiedt Fred W (wf Mary A) No. 1
—Carl —Maria
—Frank W —Robert
—Georgie —William
—Hugo
Tierney John No. 7
Tillotson Fred W (wf Sarah) No. 7
—Frank —Ruth
Timerhoff Lou Mrs No. 4
Tipple Emma (wid John) No. 4
—Emma —Maria
Tipple John No. 6
—Elizabeth —Robert
Tipple Myron H (wf Alice M) No. 4
—Emma —Harlow
—Esther —Margaret
Tobin Nellie No. 1
Toepfer August F (wf Amelia A) No. 6
—Elenora —Raymond
Toepfer Otto F (wf Tillie) No. 6
—Esther —Margaret
—George
Tompkins Joseph B (wf Ida) No. 3
Tompkins Julius E No. 4
—Annie —Robert F
Torgeson Torm N (wf Annie T) No. 1
—Arlotte —Orrin
—Elmer O
Turville Thomas No. 4
—Harry —Helen
—Henry L —Kate M Mrs
Tuttle Elizabeth J (wid William F) No. 3
Ulsurd Olaf (wf Hilda) No. 7
—Evelyn —Lillie
Underdahl John No. 3
—Annie —Ole
Uphoff Christ (wf Anna) No. 4
—Anna
Uphoff Frank (wf Mabel) No. 2
—Dudley —Willard
Uphoff Fred (wf Flora) No. 4
—Flora
Vahlen Clara M No. 1
Van Ness Margaret No. 1
Van Sickle James No. 3
Vinge Albert (wf Bertha) No. 4
—Annie —Stanley
—Earl
Voight George (wf Mary) No. 2
—Atlas
Vroman Hiram (wf Mary) No. 5
—Elmer
Vroman J Arthur (wf Ida) No. 6
Vuth Muriel care John Hernsmeier No. 2
Wagner Richard (wf Louisa) No. 6
—Howard —Gladys
Wagner William (wf Katie) No. 1
—Amelia —John
—George —Minnie
Wahlgren Nels care Le Roy I Walbridge No. 3
Waits D G (wf Mattie) No. 3
—Harry —Marjorie
Walbridge Le Roy I (wf Flora) No. 3
—Ethel L —Marion B
Walterscheidt John (wf Minnie) No. 3
Walterscheidt Margaret (wid John) No. 3
—Fred (wf Elanore)
Ward Clarence No. 3
Ward Nina Mrs care Wm Maher jr No. 3
Warner Ernest N (wf Lillian B) No. 7
—Ernest —John C
Way Charles T (wf Genevieve B) No. 7
Webber Merton L (wf Gertrude) No. 6
Webber William (wf Fredericka) No. 4
—Carolina
Weddig Henry (wf Johanna W) No. 1
—Herman —Mary
Weinand Peter (wf Sarah) No. 2
—Albert —Laura
Weissinger Christ (wf Mary) No. 3
Weissinger Henry A jr (wf Mary) No. 3
—Henry —John
Weissinger Minnie (wid Edward) No. 3
Welch C W No. 4
—Ben
Welch Mary J (wid James) No. 4
—James —Nellie
—John
Welsh Edward (wf Martha) No. 1
—Genevieve
Wermuth Adolph (wf Anna) No. 5
Wermuth Alfonzo (wf Jennie) No. 7
West Clinton H (wf Catherine) No. 1
—Alice E —Glen E
West Stanley (wf Bertha) No. 6
—Dorothy
Whalen James B (wf Mary) No. 5
—Thomas G
Whalen John L (wf Martha) No. 5
—Louis —Maurice
—Lucile

Whalen William P (wf Mary) No. 5
—Bernice —Gordon
Whitson Andrew R (wf Josephine) No. 7
—Kenneth
Whitson Caroline care Thos Williamson No. 4
Wiese E F (wf May) No. 3
Wiessenberg Rosie No. 1
Wilcox Chester (wf Lydia) No. 4
—Ada —Fred
—Delbert
Wildhagen Henry No. 4
—Caroline
Williams J Lester (wf Tillie) No. 6
—Daniel —Sarah
—Eunice —William
—Robert
Williams Sylvester B No. 6
Williamson Thomas (wf S Elizabeth)
—Alice A —William B No. 4
—George H
Williamson Thomas E (wf Alice L) No. 4
Williamson William (wf Anna) No. 5
—Ethel —Laura
Wills Annie (wid ——) No. 6
—Annie —Nancy
—Isabel —Sarah
Wills Morris A (wf Mary E) No. 6
—Eddie
Wilson Hyrum C (wf Ruth) No. 4
Wilson James No. 1
Winters James N (wf Mary) No. 7
—Hannah Mrs —Wilma
—Inez
Wirth Jacob (wf Annie) No. 2
—Jennie
Witzel Jacob No. 1
Wolf John (wf ——) No. 7
—Christine
Wood Edna No. 6
Wood Elizabeth T (wid Albert)
—Kent T care T Turville No. 4
Wood Leo J (wf Arma) No. 2
Woodward John L (wf Annie) No. 1
—Lucy (wid John P) —Sybel
—John D —Sumner
Worth Edward (wf Agnes) No. 7
—Helen
Wurst George (wf Dora) No. 5
Yanushka John care A Sinaiko No. 4
Zanoya John (wf Mattie E) No. 1
Zeier Ambrose H (wf Minnie) No. 1
—Johanna
Zeier John (wf Barbara Z) No. 1
—Lawrence J —Margaret B
—Leo J —Rosa K
Zink Erwin C (wf Hannah) No. 3
—Francis —Hazel
Zink John G (wf Elizabeth) No. 3
—Francis
Zook John S (wf Winnifred) No. 7
Zwerg Gustave No. 6
Zwerg Robert F (wf Emma) No. 6
—Harold



Hon. Adolph H. Kayser, Mayor



COPYRIGHT 1914 BY GEORGE R. ANGELL

A Suggestion for a City Seal

Tay-cho-pe-rah, Indian name for the present site of Madison, "Four Lakes."

MOTTO:—The City of Seven Hills.

Seal:—Madi (*Spanish*) a genus of composite plants of which the Meadow Thistle is a native species, whose foliage forms the wreath—and the sun—for Madison.

The Joseph M. Boyd Company

of Madison, Wisconsin

Capital $100,000

Mortgages and Bonds

If your savings are not earning you 5½% or 6% interest, write or phone us

2 S. Carroll St. **Phone 622**

JOSEPH M. BOYD, President
ALFRED T. ROGERS, Vice-President
R. R. KROPF, Secretary and Treasurer
STANLEY MAYO BOYD, Asst. Treasurer
CLARENCE E. KARN, Asst. Secretary

Keeley, Neckerman Kessenich Company

Dry Goods
Carpets
Millinery

11-13-15-17 North Pinckney Street
Madison, Wis.

M. A. FEE, President
A. M. BAKER, 2d Vice-President
H. H. HAM, Treasurer
S. R. BARNETT, Technologist

F. L. EASON, Vice-President
O. W. SHERMAN, 3d Vice-President
C. F. CHRISTENSEN, Secretary
W. J. BETTS, Auditor



Our Brands—

GOLDEN KEY
HONEY BEE
GOLDEN NUGGET
FAITH
VALE

MADISON, WISCONSIN

Telephones 151-152 Washington Building Rooms 238 to 252

MANUFACTURING JEWELERS

Watch-makers

Dia-monds



Cut Glass

Silver-ware

GILBERTSON & ANDERSEN

124 State Madison, Wisconsin

MADISON MOTOR CAR COMPANY

SPECIAL ATTENTION PAID TO
GARAGING CARS AND LIVERY

325 CORNER GORHAM AND BROOM

Phone 558
Phone 6

Special Reduction on Bundles Brought and Called for

MADISON STEAM LAUNDRY

Agnes Hart
Lillie Hart } Props.

429-431 State Street
Telephone 530

Hartmeyer & Braun

(Successors to M. J. Hoven)

Fresh, Salt, Smoked and Dried Meats



Ham, Lard, Poultry, Etc.

Oysters at Wholesale and Retail

Manufacture of Sausage a Specialty

Phone 1116 **Cor. Hamilton and Mifflin Street**

CLOSING AND OPENING OF LAKES

Year	Lake Monona		Lake Mendota	
	Opened	Closed	Opened	Closed
1850	March 19	.....	.....	.....
1851	March 23	.....	.....	.....
1852	April 3	.....	.....	.....
1853	April 4	.....	.....	.....
1854	March 23	.....	.....	.....
1855	April 17	.....	.....	.....
1856	April 7	Dec. 4	.....	Dec. 6
1857	May 4	Nov. 17	May 4	Nov. 25
1858	March 25	Dec. 11	March 26	Dec. 11
1859	March 18	Dec. 6	March 14	Dec. 7
1860	March 1	Dec. 6	March 18	Dec. 6
1861	April 10	Dec. 1	April 10	Dec. 2
1862	April 13	Nov. 7	April 14	Dec. 8
1863	April 1	Dec. 7	April 16	Dec. 18
1864	April 20	Dec. 9	April 21	Dec. 8
1865	April 5	Dec. 14	April 5	Dec. 14
1866	April 18	Dec. 12	April 18	Dec. 18
1867	April 19	Dec. 14	April 20	Dec. 12
1868	March 31	Dec. 10	March 31	Dec. 10
1869	April 15	Nov. 24	April 16	Dec. 2
1870	April 11	Dec. 22	April 12	Dec. 23
1871	April 1	Nov. 30	April 1	Nov. 30
1872	April 20	Nov. 28	April 20	Nov. 28
1873	April 17	Nov. 29	April 18	Nov. 29
1874	April 14	Dec. 12	April 14	Dec. 10
1875	April 14	Jan. 10, 1876	April 15	Jan. 10, 1876
1876	April 10	Dec. 5	April 10	Dec. 8
1877	April 15	Jan. 7, 1878	April 15	Jan. 7, 1878
1878	March 10	Dec. 16	March 9	Dec. 21
1879	April 10	Dec. 16	April 12	Dec. 17
1880	March 18	Nov. 22	March 25	Nov. 23
1881	May 1	Jan. 1, 1882	May 3	Jan. 2, 1882
1882	March 19	Dec. 7	March 21	Dec. 10
1883	April 13	Dec. 17	April 13	Dec. 18
1884	April 15	Dec. 17	April 15	Dec. 17
1885	April 21	Dec. 7	April 20	Dec. 12
1886	April 17	Nov. 30	April 19	Dec. 5
1887	April 14	Nov. 29	April 15	Dec. 24
1888	April 13	Dec. 2	April 15	Jan. 2, 1889
1889	March 31	Jan. 1, 1890	March 31	Jan. 14, 1890
1890	March 29	Dec. 20	March 30	Dec. 26
1891	April 17	Dec. 12	April 16	Dec. 27
1892	April 2	Dec. 2	April 2	Dec. 16
1893	April 7	Dec. 2	April 7	Dec. 4
1894	March 13	Dec. 28	March 15	Dec. 28
1895	April 7	Dec. 5	April 8	Jan. 5, 1896
1896	April 1	Dec. 2	April 5	Dec. 21
1897	April 4	Dec. 6	April 10	Dec. 17
1898	March 26	Dec. 12	March 27	Dec. 9
1899	April 16	Dec. 26	April 18	Dec. 27
1900	April 17	Dec. 14	April 17	Dec. 25
1901	April 11	Dec. 15	April 11	Dec. 15
1902	March 27	Dec. 27	March 30	Dec. 25
1903	March 23	Nov. 27	March 24	Dec. 13
1904	April 15	Dec. 14	April 17	Dec. 14
1905	April 3	Dec. 14	April 1	Jan. 1, 1906
1906	April 8	Dec. 8	April 8	Dec. 20
1907	March 23	Dec. 11	March 25	Jan. 1, 1908
1908	March 26	Dec. 9	March 24	Dec. 22
1909	April 6	Dec. 10	April 7	Dec. 18
1910	March 24	Dec. 8	March 26	Dec. 9
1911	March 21	Dec. 18	March 20	Dec. 28
1912	April 9	Dec. 19	March 8	Dec. 24
1913	March 31	Dec. 27	April 2	Jan. 2, 1913
1914	April 2	.....	April 10	.....

UNSER FRITZ

Formerly Casper Mayer's Place

PHONE 238 **11 EAST MAIN**



Headquarters for
Cream City Brewing Co.'s **BEER**

SELECTED STOCK

CHOICE FOREIGN AND DOMESTIC WINES

F. H. GENSKE

JOS. FASS & CO.

CONTRACTORS AND BUILDERS

DEALERS IN

Pine and Hardwood Lumber
Sash and Doors

211 STATE STREET :: MADISON, WIS.
Telephone 1827 Resident Phone 3995

MORE clothes value for your money than you can secure elsewhere is made possible here, owing to the fact that this store is directly connected with a chain of seven big stores, having the greatest buying power in the entire Northwest. This should mean something to every man who believes in getting the most for his money.

CRESCENT CLOTHING COMPANY

"Where Quality Tells and Price Sells"

GEORGE KRAFT

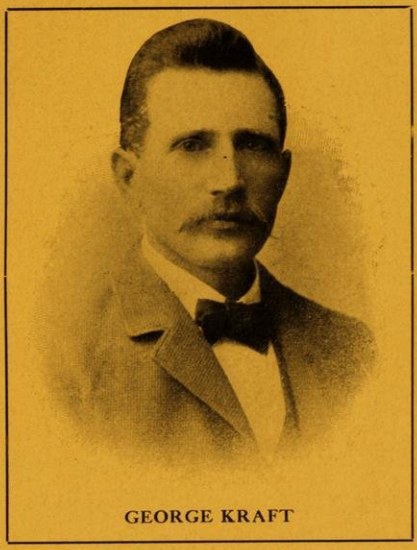

GEORGE KRAFT

Plumbing, Ventilating, Steam, Hot Water, Vapor or Vacuum Heating

Dealer in all kinds of Plumbing and Steam Heating Material, Lawn Hose and Lawn Sprinklers, Gas and Electric Fixtures, Etc., Etc. : : : :

PHONE NO. 1 **111 W. MAIN STREET**
Madison, Wisconsin

THERE IS A REASON
WHY THE
Harley-Davidson Motorcycle
IS THE BIGGEST SELLER IN MADISON

1st. Quality
2nd. Service
3rd. Treatment
= SATISFACTION

All our models embrace the "Easy Riding" Floating Seat, Step Starter—"you do not have to put on stand to start." Clutch trouble we have none with our Famous Free Wheel

HARLEY-DAVIDSON SALES ROOM
Corner Gilman and University Ave. Madison, Wisconsin

W. J. HYLAND

Practical

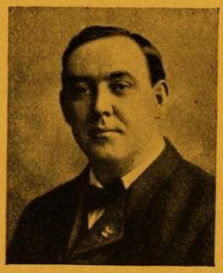

Plumber
Gas Fitter

TELEPHONE 710

115 East Doty Street Madison, Wis.



Sold alike to Everybody—Everywhere

Globe-Wernicke prices are fixed on the solid basis of moderation—and under all circumstances are the same to all customers.

They are as standard as Globe-Wernicke quality is absolute.

Globe-Wernicke
Filing Equipment

consists of filing cabinets, drawer files, index cabinets, card files and supplies needed to conduct any detail of business.

You are urged to call and see the latest combinations for yourself—how they will help you save time and worry—and make it easier to keep track of your business.

Haswell Furniture Company

26-28 North Carroll Street

Madison :: Wisconsin

NEW YORK STORE

WE ARE EXCLUSIVE AGENTS

FOR THE FAMOUS
WHITTALL, HARDWICK
& MAGEE LINE OF RUGS

5-7 WEST MAIN PHONE 611

ANTON METZ

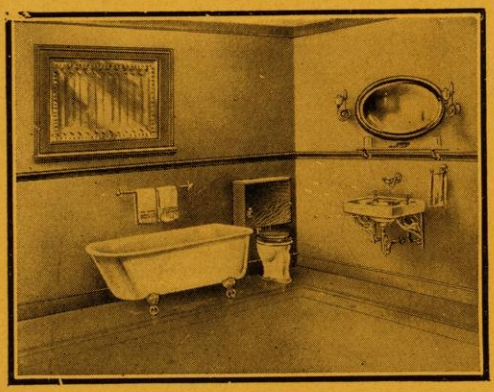

Plumbing
Gas
Fitting

Bath Tubs and Bath Room Furnishings, Welsbach Burners and Mantels, Garden Hose, Toilet Paper, Etc.

TELEPHONE 1660 113-115 W. MIFFLIN STREET

This Store is Not Run on the

"GET RICH QUICK"

SYSTEM—WE ARE HERE TO STAY

We Dress Particular Men
We Cater to Your Tastes
We Talk Quality and Give it

The Plymouth

Clothing and Furnishings

Paul Karberg, Proprietor :: :: Madison, Wisconsin

Ritter Automobile Company

DISTRIBUTORS FOR

HUDSON CARS

Accessories and General Automobile Supplies

Phone 347 245 State Street



FAREWELL DRIVE.

Hausmann Brewing Company



Bottled Beer a Specialty

It is Refreshing, Nutritious and Beneicifal

OUR BRANDS:

PALE DARK SELECT

Prompt Attention to All Orders

TELEPHONE NO. 33

321-335 State Street Madison, Wisconsin

CITIES AND VILLAGES IN WISCONSIN

Having a Population of 700 or More and Their Railroad Distance from Madison, Census 1910

City or Village	Pop.	Dis.	City or Village	Pop.	Dis.	City or Village	Pop.	Dis.
Abbotsford	947	163	Hudson	2,810	250	Platteville	4,452	88
Algoma	2,082	241	Iola	850	128	Plymouth	3,094	120
Alma	1,011	187	Janesville	13,894	39	Portage	5,440	37
Altoona	824	179	Jefferson	2,582	35	Port Edwards	758	116
Antigo	7,196	205	Juneau	1,003	51	Port Washington	3,792	107
Appleton	16,773	125	Kaukauna	4,717	133	Prairie du Chien	3,149	98
Arcadia	1,212	170	Kenosha	21,371	116	Prescott	936	243
Ashland	11,594	347	Kewaunee	1,839	191	Princeton	1,269	107
Athens	904	189	Kiel	1,244	133	Racine	38,002	105
Augusta	1,405	161	Kilbourn City	1,170	54	Randolph	937	61
Baraboo	6,324	37	La Crosse	30,417	133	Red Granite	1,521	145
Barron	1,449	238	Ladysmith	2,352	241	Reedsburg	2,615	53
Bayfield	.....	373	Lake Geneva	3,079	102	Rhinelander	5,637	200
Beaver Dam	6,758	69	Lake Mills	1,672	26	Rib Lake	1,018	175
Beloit	15,125	48	Lancaster	2,329	86	Rice Lake	3,968	240
Berlin	4,636	104	Little Chute	1,354	130	Richland Center	2,652	60
Black Riv. Falls	1,917	127	Lodi	1,044	20	Rio	704	51
Bloomer	1,204	208	Madison	25,531	....	Ripon	3,739	83
Boscobel	1,525	70	Manawa	820	150	River Falls	1,991	262
Brillion	998	181	Manitowoc	13,027	159	Sauk City	867	31
Brodhead	1,517	49	Marinette	14,610	203	Schofield	889	194
Burlington	3,212	84	Marion	798	163	Seymour	1,109	161
Butternut	717	249	Markesan	892	87	Sharon	879	59
Cadott	765	205	Marshfield	5,783	140	Shawano	2,923	170
Cassville	890	124	Mattoon	868	206	Sheboygan	26,398	134
Cedarburg	1,777	104	Mauston	1,701	73	Sheboygan Falls	1,630	129
Chetek	829	225	Mayville	2,282	72	Shell Lake	902	269
Chilton	1,530	160	Mazomanie	917	23	Shullsburg	1,063	72
Chippewa Falls	8,893	193	Medford	1,846	175	So. Milwaukee	6,092	92
Clinton	897	52	Mellen	1,833	269	Sparta	3,973	108
Clintonville	1,747	156	Menasha	6,081	121	Spooner	1,453	263
Colby	869	159	Menomonee	5,036	206	Spring Green	730	37
Colfax	701	215	Menomonee F'lls	919	99	Spring Valley	972	235
Columbus	2,523	56	Merrill	8,689	167	Stanley	2,675	193
Cuba City	787	91	Milton	833	35	Stevens Point	8,692	108
Cudahy	3,691	90	Milwaukee	373857	82	Stoughton	4,761	15
Cumberland	1,445	308	Mineral Point	2,952	85	Stratford	763	152
Darlington	1,808	69	Mondovi	1,325	189	Sturgeon Bay	4,262	211
Delavan	2,450	65	Monroe	4,410	37	Sun Prairie	1,119	12
Depere	4,477	148	Montello	1,104	60	Superior	40,384	333
Dodgeville	1,791	47	Mt. Horeb	1,048	24	Thorp	741	185
Durand	1,503	212	Muscoda	798	56	Tigerton	728	175
East Milwaukee	707	82	Necedah	1,054	113	Tomah	3,419	99
Eau Claire	18,310	183	Neenah	5,734	121	Tomahawk	2,907	188
Edgar	746	163	Neillsville	1,957	154	Two Rivers	4,850	166
Edgerton	2,513	25	Nekoosa	1,570	125	Viroqua	2,059	142
Elkhorn	1,707	70	New Glarus	708	25	Walworth	755	67
Ellsworth	1,005	275	New Holstein	839	154	Washburn	3,830	360
Elroy	1,729	74	New Lisbon	1,074	80	Waterloo	1,220	23
Evansville	2,061	23	New London	3,383	139	Watertown	8,829	36
Fennimore	1,159	76	New Richmond	1,988	266	Waukesha	8,740	62
Fond du Lac	18,797	90	N. Fond du Lac	1,960	93	Waupaca	2,789	136
Fort Atkinson	3,877	42	N. Milwaukee	1,860	92	Waupun	3,362	69
Fountain City	1,031	170	Oconomowoc	3,054	48	Wausau	16,560	147
Fox Lake	851	64	Oconto	5,629	183	Wauwatosa	3,346	76
Galesville	973	152	Oconto Falls	1,427	197	Wautoma	964	145
Glenwood	954	238	Omro	1,285	98	West Bend	2,462	116
Grafton	818	106	Onalaska	1,146	133	Westby	902	135
Grand Rapids	6,521	118	Oregon	712	11	Westfield	729	61
Grantsburg	721	339	Oshkosh	33,062	108	West Salem	840	122
Green Bay	25,236	154	Owen	745	176	Weyauwega	967	144
Hartford	2,982	98	Pardeeville	978	46	Whitehall	703	169
Hartland	728	57	Park Falls	1,972	234	Whitewater	3,224	45
Highland	1,096	64	Peshtigo	1,975	196	Winneconne	940	104
Hillsboro	804	75	Pewaukee	749	61	Wittenberg	1,090	187
Horicon	1,881	58	Phillips	1,948	217	Wonewoc	789	68
Hortonville	863	133	Plainfield	723	86			

A. D. & J. V. FREDERICKSON

Pine Hemlock and Hardwood

LUMBER

Builders and Manufacturers of

BUILDERS' MATERIALS

Telephone 88 :: Madison, Wisconsin

Carl B. & Albert K. Fritz

Carpenters, Contractors

Dealers in

Pine, Hemlock and Hardwood

LUMBER

Manufacturers of

Builders' Materials

Mill and Office 138-142 N. Frances St. Phone 712 Madison, Wis.

SIMON'S HOTEL

FRED N. SIMON, Proprietor

STRICTLY FIRST CLASS

Heated Throughout by Steam
Good Stabling Attachment

American Plan $1.50 Per Day

107 South Butler Street Madison, Wisconsin

A Dainty Luncheon Can be Had Reasonably

EAT HEILMANN'S QUAKER BREAD

It has Quality, Strength and Flavor

HEILMANN'S BAKERY

121 East Main Street *Telephone 1109*



Madison's Pleasure Resort—Esther Beach

ASKEW BROTHERS **Boat Landing Foot S. Carroll St.**

THE CARDINAL

E. ECKSTEDT, Prop.



EUROPEAN PLAN
Elevator Service

Within block of new C. & N. W. Depot and opposite C. M. & St. Paul East Side Depot overlooking Lake Monona

Hot and Cold Water
in all Rooms

Rates $1.00 to $1.50

Cor. E. Wilson and Franklin Sts. Phone 508 Madison, Wis.

KREHL & SON

205 EAST WASHINGTON AVENUE MADISON, WIS.

Hardware—Tinware

PRINCE ROYAL HEATERS
Agricultural Implements

All kinds of Heating, Cooking, Gasoline Stoves — Tin, Copper, Sheet Iron and

WIRE FENCING

Work Promptly Attended to

Madison Tent and Awning Company

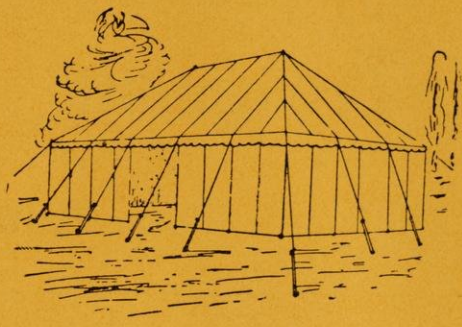

Successors to

GALLAGHER TENT AND AWNING COMPANY

Cotton Flannel Gloves and Mittens

Our Specialty

Belt Chain Roller Awnings, Tents, Sails, Boat Covers

319-21 E. Wilson Street, Madison, Wis.,

Store Phone 663 Residence Phone 3801

WILLIAM OWENS

FOR FINE

Plumbing and Gas Fitting

118 N. Pinckney Phone 241 Madison, Wis.

Chiropody, Massage Electric Treatment

E. L. BUMP, 210 State Phone 2940

OBSOLETE STREETS WITH PRESENT NAMES

The following names of streets were changed Oct. 25, 1910, and Aug. 11, 1913.

Obsolete Names.	*Changed to*
Adams av	Kendall av
Atwood ct	Jones ct
Brittingham ct	Clark ct
Brooks ct	Lee ct
Bruen	Orchard
Central	Gregory
Elmwood av	Bashford av
Ely	Vista Road
Farwell pl	Taylor pl
Fourth S	Fifth S
Gilman E (M S)	Hoard
Gorham E (M S)	Upham
Hollister	Hollister av
Irving	Spooner
Jackson	Vilas
Jefferson av	Dunning
Johnson ct	Huntington ct
Lake av	Lakeland av
Langdon E	Scofield
Lincoln av	Ludington av
Linden (E P)	Woodrow
Linden ct	Leitch ct
Madison (F O)	Ohio av
Madison ct	Schiller ct
Maple ct	Sutherland ct
Marston	Baltzell
Mendota	Corry
Miller	Talmadge
Mills ct	Gerry
Mills pl	Willard av
Milton ct	Murphy ct
Milwaukee av	Atwood av
Monona	Proudfit
Monona ct	Orton ct
Monona av (F O)	Welch av
Oakwood	LaFollette av
Park ct	Eberhard ct
Park pl	Sommers av
Randall ct	Rodney ct
Rogers av	Keyes av
Rowley	Rowley av
Russell av	Fox av
Sommers ct	Corscot ct
Spooner ct	Pinney
Sterling av	Van Hise av
Summer ct	Gwinnett ct
Third S	Fourth S
Washburn	Moulton ct
Washington	Campbell
West ct	Regent
Wingra ct (B B)	Babcock
Wingra ct	Delaplaine ct
Winnebago ct	Hoven ct

Scotch Cleaning Oil

The World's Greatest

Cleanser and Polisher

¶ Renews and maintains the original finish. ¶ For floors, pianos, furniture, woodworks, windows, mirrors and carriages and automobile bodies. ¶ Absolutely harmless. Your money back if not satisfied.

FOR SALE BY ALL DEALERS

AUTOMOBILE SUPPLIES

We can show you, if you pay us a visit, why our store is the logical place to get supplies and accessories for all makes of cars. Ours is the only auto supply jobbing house in Western Wisconsin, therefore our stock is most complete.

Service Our Motto

L. F. SCHOELKOPF

116 SOUTH PINCKNEY STREET TELEPHONE 835

Ford
THE UNIVERSAL CAR

Buy it because it's a better car. You'll have your "inning"—if you take your outing in a Ford. 'Twill give you the largest measure of satisfaction—at the least expense. And should accident befall, you'll find Ford repairs at Schoelkopf's. There's scarcely an American hamlet that hasn't a Ford service station.

Five hundred dollars is the price of the *Ford* runabout; the touring car is five fifty; the town car seven fifty—f. o. b. Detroit, complete with equipment. Get catalog and particulars from

L. F. SCHOELKOPF
Salesroom, 116 South Pinckney Street

"Home for Ford Owers"—114 East Wilson Street—Garage. Assembling Plant—Foot of West Wilson Street.

Patronize Home Industry

Buy Old Abe Products
from the

FORWARD OIL CO.

Dealers in
Oils, Gasoline, Greases, Etc.

Phone 794 **721 E. Wash. Avenue**

FRENCH & FRENCH

Patent and Trade Mark Attorneys

2545 E. Johnson Street **Madison, Wisconsin**

We deal direct with Washington and all Foreign Patent Offices

Wisconsin Foundry & Machine Co.

613-623 East Main Street Long Distance Phone 641

Madison, Wisconsin



DYNAMOS AND MOTORS

MOTOR AND DYNAMO REPAIR WORK OUR SPECIALTY.

Electric Construction Work and Supplies

Motors and Dynamos Rented

Engineers, Founders, and Machinists

Headquarters for Belting, Shafting, Pulleys, Hangers, Valves, Pipe, Pipe Fittings, Packings, Waste, Babbitt, Wire Rope, Boiler Compound.

OXYACETYLENE WELDING

ELVER HOUSE

European

—

John Chech, Prop.

Successor to Chas. Elver

Opposite C. & N. W. and M. & St. Paul Depots

—

RATES:

75c Per Day

—

STEAM HEAT
ELECTRIC LIGHTS

Madison, Wisconsin



Garage and Service Station

The Most Replete

Repair Department

Under the Supervision of Expert Mechanicians
In the Northwest

STORAGE

Agents for **CADILLAC, CHEVROLET, MENOMINEE** *Trucks*
Full Line of Accessories

FRANK STATZ

Office Ph. 638; Shop Ph. 2198 *323-25 W. Johnson*

FELIX A. KREMER

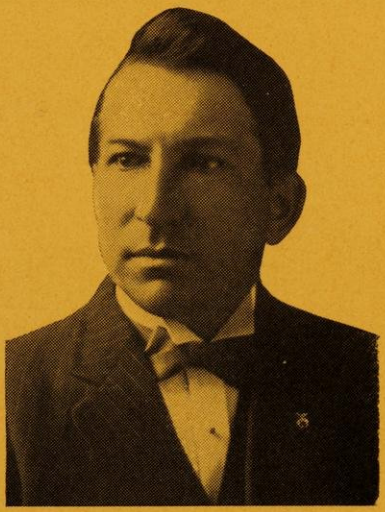

LAW
LAND
LOANS

Insurance and Investments
Property of all Kinds
Bought, Sold and
Exchanged

Phone 1101 **Ground Floor** **13 W. Main**

H. C. HORSTMEYER

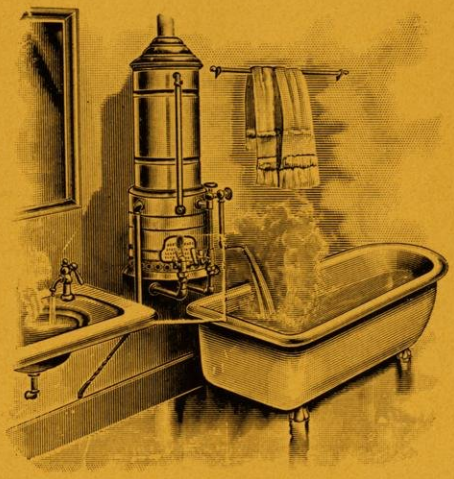

Plumber
and
Gas Fitter

118 South Pinckney Phone 942 Madison, Wis.

ST. NICHOLAS
RESTAURANT

CENTRAL LOCATION
Elegant Cuisine
Short Orders Our Specialty

BEN STITGEN, PROP.
Madison, Wisconsin
Phone 922 :: 118-120 W. Main St.



THE NEW WISCONSIN STATE CAPITOL, MADISON.

PRESSING SHOP

J. A. ROMEIS, Proprietor

Cleaning, Pressing, Repairing,
Dry Cleaning a Specialty
Suits to Order

117 West Mifflin Street
Phone 474

R. T. ROYSTON

Plumber -- Gas Fitter

1317 University Ave. Phone 378 Madison

R. L. SCHMEDEMAN & CO.

Successors to Julius Zehnter Company

DRY GOODS AND NOTIONS

27 South Pinckney Street MADISON, WIS. 108 East Main Street

M. DIEDERICH

GROCER

STAPLE AND FANCY

Phone 162 **817 University Avenue**

Motorcycles and Bicycles — Supplies and Accessories

PHONE 1032

CAPITOL CYCLE CO.

SUCCESSOR TO H. H. McDANIEL

YALE MOTORCYCLES

General Repairing
Wholesale and Retail

741

113 State Street
Madison, Wisconsin

MARTIN L. DUNN

CIGARS

WHOLESALE and RETAIL

Tobaccos and Smokers' Articles

"A Cigar in the Face is Worth two in the Case"

Phone 259 :: **Madison, Wis.**

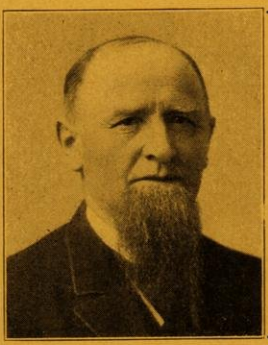

ESTABLISHED 1865

CITY MARKET

SOELCH & KASTNER, Proprietors

HANDLE THE BEST QUALITY OF

MEAT

Poultry, Game, Fish and Oysters

Phone 95 **202 East Main**

EMPLOYEES WISCONSIN STATE HOSPITAL FOR THE INSANE (*Mendota*)

Gorst Charles—Superintendent.
Langley Aida E.—Supt. T. S.
Sauthoff August—2d Asst. Phys.
Brooks L. M.—3d Asst. Phys.
Graebner Hubert—3d Asst. Phys.
Sauthoff Mary—Woman Phys.
Cramer P. D.—Steward
Daubner J. W.—Asst. Steward
Nordvi A. C.—Apothecary.
Withers Harriett—Matron.
Green Mayme—Industrial Teacher.
Helmicks Mabel—Stenographer.
Boise George—Supervisor.
Sanders M. A.—Supervisoress.
Tucker Charles—Asst. Supervisor.
Venatieri Martha—Asst. Supervisoress.
Hanson G. S.—After Care Agt.
Aheroyd Virginia, attdt.
Albers Sarah E., attdt.
Anderson Eugene, attdt.
Barger Frank, attdt.
Barsness Melvin, asst. painter.
Bassett C. R., asst. engr.
Beck Kathryn, laundress.
Bell Chas. S., attdt.
Benson Marguerite, attdt.
Berkholtz Fred, asst plumber.
Blackburn G. M., attdt.
Bolstad Engvald, mason.
Borquist Lars, attdt.
Brown Carrie F., attdt.
Burch Lillian, asst cook rear
Carey E. L., F. attdt.
Carroll Henry, attdt.
Carter Earl, attdt.
Carter Fred, attdt.
Clark Maud, F. attdt.
Cole Mona F., attdt.
Cox Earl, attdt.
Cramer W. H., launderer.
Dambruch Arthur, attdt.
Danbruch Walter, attdt.
Daugherty Grace B., F. attdt.
Dietz Homer, asst. fireman.
Dippolt John, barnman.
Dippolt Mary, asst. rear.
Due Arthur F., attdt.
Dulin R. H., attdt.
Ebrey Elmer A., attdt.
Ebrey Myra G., attdt.
Eichmann John, baker.
Erickson Augusta, F. attdt.
Esterly P. V. G., F. attdt.
Ewers F. G., tailor.
Farnaham Ida F., attdt.
Fox Marie, F. attdt.
Franklin W. D., night watch.
Gillingham Victor, asst. carpenter.
Good Fred, fireman.
Green M. K., 1st asst. fireman.
Greene Floye, night watch.
Greenfield H. J., upholsterer.
Greenwood M., fireman.
Grosshopf Frank, plumber.
Grosshopf Fred, asst plumber.
Hawkins M. B., night watch.
Hein Josephine, F. attdt.
Helgren Hannah, cook, center.
Herman Epsie, F. night watch.
Himzleman Anton asst. fireman.
Hoffmann Carlie, porter.
Huffstutter Geo., attdt.
Johnson Clara, attdt.
Johnson Gladys, F. attdt.
Johnson James, attdt.
Jenson Julia, cook, rear
Johnstone Agnes, F. attdt.
Juve Ole H, asst. mason.
Kearney Felix, drayman.
Kearney George, teams.
Keegan Ella, night cook.
Knoff Clarence, asst. laundryman
Kordenat R. A., attdt.
Kuhlman Caroline, asst., center.
Lamphere, painter.
Larson Mabel, asst., rear.
Maher Mayme A., asst., rear.
McGlone Jeanette, F. attdt.
Moore Thomas, asst. gardener.
Mountford Cornelia, F. attdt.
Much Alice, F. attdt.
Mueller Mike, carpenter.
Mullarkey Pat, teams.
Mulry John, gardener.
Murphy Josephine, laundress.
Myereth Gudrun, F. attdt.
Nagel Susan, F. attdt.
Nelson Amanda, F. attdt.
Noelzleman Emma, attdt.
Pearson Herbert, attdt.
Phillips Stanley, attdt.
Puerlley Mildred, asst., rear.
Quady Charles C., attdt.
Quinn J. R., night watch.
Rather Henrietta, F. attdt.
Rau Alma, laundress.
Raymond Goldie, F. attdt.
Rippl Anna, asst., rear.
Rippl Clara, asst., rear.
Roache Edward, attdt.
Rudenski Katherine, attdt.
Rusch Edna, stenographer.
Russell, Fred, night watch.
Russell Stella, F. night watch.
Sampley C. C., barber.
Schaeffer C., attdt.
Scheppler Louis, gardener.
Schroeder Clara, F. attdt.
Schroeder Lottie, F. attdt.
Schumacher Mollie, F. attdt.
Schwarze Augusta, asst., rear.

Scoor Erick, teams.
Selby Clara, F. attdt.
Singleton James, attdt.
Smelt Sophia, seamstress.
Staler Sam, attdt.
Sullivan Mary E., F. attdt.
Teude Edna, asst., rear.
Toban Mike, asst. engr.
Toupalik Rona, laundress.
Toupalik Mary, asst., center.
Tuttle Harriet, F. attdt.
Vaughan Lloyd A., night watch.
Veith Edna, asst., rear.
Weddig Marie, asst., rear.
Welsh James, herdsman.
Welsh Pat, butcher.
Willis Clarence, engineer.
Zanoya John, teams.
Zech George, asst. engr.
Zech Leila, cook asst., center.

MARRIAGES

In Madison from June 1, 1911 to March 1, 1914

The first figures in the line indicate the month in the year, and the second figures the day of the month of marriage; first name is of the Groom, the second of the Bride.

1911.

6- 1–Adamo Giuseppe–Fodera Maria.
3- 7–Albers Willie, jr.–Hafer Freida.
5-20–Alford H. C.–Post Ethel Rose.
5-15–Alfredson David–Isacson Halma.
3- 8–Amport Carl–Raas Marguerite.
1-20–Andersen Louis W.–Ross Hulda.
5-16–Anderson Hans C.–Cordary Helen J.
4-11–Arms Howard–Thompson Arcenia.
4-17–Armstrong M. R.–Garthwait Maudie
3- 1–Baklund Ole K.–Thompson Annie.
1-11–Baskerville DeWitt D.–Kelly Florence M.
8-22–Baxter R. A.–Wittwer Sora C.
9-26–Beasley William Howard – Ely Mary C.
11- 1–Beene Harvey–Blatchley Mary.
9-25–Benton Will–Whittow Lucy.
1-11–Berliot Gabriel E–Nelson Bertha O.
3- 6–Biedermann Wm.–Ringhoffer Irma.
9- 6–Bingham R. H.–Manning Helen.
9-28–Blake Benjamin–Brown Cora.
8-16–Bleyer Willard G.–Haskell Alice.
9-14–Blizard Ernest–Hemft Elizabeth.
9- 1–Bohnsack Albert–Seine Borghild.
10-18–Bonius Joe–Caramia Dominica.
11- 7–Boyd Frank–Storm Mary.
10-18–Brahany John F–Brian Lillian M.
5- 3–Braun Jacob–Breitenbach Anna.
10-24–Breitenbach Frank G.–Dottl Lena.
6-15–Brewster Eugene Moyer – Redel Marie M.
3-24–Brickson Alfred–Bjornous Helvina.
6-21–Brinkman Henry A–Olinger Delia.
10-26–Brown Charles W.–Butler Mabel.
6-27–Burchette M. Clayton – Swanson Esther.
6-27–Burroughs Charles G.–Wolf May C.
4-25–Casgrove Patrick J.–Reusch Minnie
11-30–Cass Charles A.–Boorman Avis.
1-14–Christenson Otto–Pieh Elsie.
2-16–Clayton John W.–Grath Mary D.
5-26–Cleven John–Jacobson Clara.
10-18–Cooper Elmo C.–Oakey Edith G.
5- 9–Croft Arthur–Ohlert Annie.
10-23–Croft Roy–McNulty Jeannette.
6-28–Cuthbert Alfred R.–Stowell Cynthia E.
6- 7–Curley Louis E.–Arvold Christine.
5-18–deBanitz W. C.–Koltes Mary.
11- 4–Deighton J. G.–Schultz Tillie.
11-30–Demitz Henry C.–Brahany Mary E.
9-27–Dequine Louis E.–Way Ruth C.
11-18–Dimaggio Carlogero–Vilale Carolina.
7- 2–Doore Robert E.–Gerth Anna E.
4-29–Douglas Robt. C.–Olson Mollie.
7-18–Dueppen Jacob–Krupka Josephine.
8-31–Durfey Jefferson E. – Johnson Emma.
6-28–Dye Fern J.–Fadness Anna H.
6- 7–Dyher Wm. S.–Pohlmann Bertha.
5-16–Dyreson Carl–Johnson Effie.
4-11–Erickson Bernard A.–Marks Tillie.
1-28–Evans Walter C.–Jacobson Josephine.
8- 2–Farwell Fred R.–Finder Margaret.
5- 3–Faust Herbert–Vitense Lillian.
10-25–Fell Joseph–Johnson Rose.
6- 1–Fessler E. J.–Hammersley Carrie.
10-26–Field Carl Alfred–Grinde Rhoda.
10-21–Flagstad Sigurd–Hoff Laura.
6-14–Forsythe Wm. E.–Rimsnider Mabel
3- 3–Franks A. Frederick–Heron Elizabeth A.
6- 1–Gander Frank–Stai Olga M.
1- 1–Gennrich A. H.–Gilbert Violette.
12-26–Gibson Gregor–Hall Emma.
2-16–Grandall Benj. V.–Spencer Ella Mae.
2-27–Griffiths Walter W–Dapprich Helena.
6-13–Gullickson Ole–Haakenson Anna.
10-21–Gunderson George–Buenzli Helen.
1-25–Halverson Hellick–Natvig Susie.
5-21–Harcleroad John C.–Wright Minnie M.
7-13–Hawkins Horatio B.–Moses Hildred.
6-19–Henderson Joseph – Soontage Mamie.

8- 5–Hetzel Ralph D.–Heineman Estelle.
12- 2–Holquist F. E.–Baars Margaret.
9-19–Hutchcroft L. W.–Pfister Edna A.
12-27–Ingraham Frank B.–Hall Margaret
5-24–Jenson Paul C.–Nyborg Borghild.
7-21–Johnson Arthur–Thayer Laura.
11-30–Johnson Gustave–Emerson Effie.
11-30–Johnson Harry J.–Nissalke Louise
6-15–Johnson Ollis J.–Brown Janet F.
1- 4–Jones David J.–Koerth Ida F.
9- 7–Jones Edward R.–Moll Dora.
10-18–Jordahl Ole–Paul Tillie.
8-29–Jordan A. P.–Pregler Lena.
3- 6–Jordan Clarence R.–Silver Bessie M.
8- 2–Jorgensen Arthur–Bergh Lona I.
12-19–Jorgenson Ole–Bordesette Marthia.
11-11–Judd Clifford–Wheelwright Beryl.
6-10–June Charles R.–Byrk Mabel A.
10-16–Kaisermann John W.–Grant Ethel G.
9-28–Karas Frank–Brown Margaret.
5-18–Kendall James H.–Hattery Lenore.
5-16–Kessenich John F.–Kayser Esther J.
11-28–Kislingbury Henry G.–Fehlandt Elsie L.
8-24–Klueter Harry–Reiner Anna.
6-10–Koehler Christian–Jacobson Carrie A.
1-16–Lanke Edward A. – Slickmann Elizabeth.
3-15–Lansing Leroy–Kanope Matie.
6-27–Law James R.–Campbell Susan M.
9-12–Lawrence George S.–Chase Hazel Louise.
10-25–Lee William R.–McCormick Maud.
5- 8–Loeser Meinrod–Wiric Frances.
4-19–Loomis Willie–Wigdahl Ella.
4-10–Lounsbery Harry F.–Roden Fredrica.
3- 8–Lynn Robert J.–Meyers Estella L.
1-18–Maltpress Wm. B.–Moore Ivah I.
6-28–Markle Edgar–Winters Bertha.
11- 8–Marks William F.–Deming Edith M.
9- 6–McAllister George–Marfilius Minnie L.
4- 5–McKenzie Robt. K.–Ehler Geneva.
6- 9–McKinney W. E. – Donbrowski Amelia.
11-15–Meekin Hamilton W. – Colloday Florence.
3-16–Mickelson Elmer–Erickson Amelia.
5-10–Miller Wm. H.–Denson C. C. Mrs.
1-14–Montgomery Dudley–Proudfit Josephine V.
11-29–Mueller Henry J.–O'Neil May.
4-24–Mueller Ludwig M.–Kraft Margaret.
6-28–Murphy Charles T.–Curtiss Mildred H.
9-14–Myers Harold B.–Hean Isabel.
6-15–Mylrea John D.–Thom Mary H.
5-24–Myra Gust.–Christenson Nellie.
5-20–Neckerman R. J.–Norsman Cora.
3-26–Ness Einer–Oniammen Martha.
3-29–Ness Gustav–Chorlog Susanna.
10-28–Ness Magnus–Sandvich Bertha.
4-10–Newsomer Irving R.–Benson Sarah.
6-28–Olsen Holden M.–Winden Guida C.
4-12–Olson Albert–Buskager Amelia.
3-25–Oppergard Anton–Johnson Borghild M.
3-28–Pease Clarke–Olson Bergliat K.
8-23–Petura Frank J.–Miller Marie G.
4-19–Phelan Thomas–Devereaux Dora.
3- 9–Place Winfred A.–Hart Anna M.
6-28–Platt Herman–Steinhauer Elsie.
8-29–Pregler George H.–Daniels Olive C.
3- 4–Purnis Sam–Lee Emma.
12-11–Ramsli Hans S.–Ranneid Martha.
11-12–Reigle J. W.–Wills Mollie A.
6-30–Reiss Wallace–Van Keulen Cora.
10-16–Reynolds Preston A.–Owens Mabel.
2-27–Roberts David C.–Carlson Rosa I.
12-20–Rogers J. Stanley–Maach Dorothy M.
6-27–Rosien George F. – Hambrecht Minna.
11-30–Rowin Wallace L. – Heitepriem Martha.
5-10–Runey Stanley M.–Miller Ethel M.
4- 3–Russell Louie–Heintz Theresia.
8- 5–Ruzek C. V.–Farness Marie H.
4-29–Schall Edward–Deschelak Martina.
5- 2–Schammer Peter–Skalitzky Mary
9-12–Scheler Emil–Tomcanny Annie.
11-25–Schlisner Arthur–Kasten Ella.
6-14–Schmelzer Alois H.–Faber Anna.
9- 5–Schmidt Henry R.–Kovanda Anna
12- 1–Schwalbach Henry V.–Scott Laura.
9-26–Schwoegler Gustav – Fleckenstein Mary.
6- 3–Seamonson Wm.–Hill Martha.
2-15–Simmons Frank–Loucke Helen.
7- 8–Simonson Sophus–Johnson Madeline.
10- 4–Staack Henry W.–Kohn Lena.
2-13–Stade Henry–Haack Johanna.
2-16–Starr John H.–Gebhardt Minnie.
10-19–Stocker Edward C.–Spencer Katherine M.
6-27–Streber Fred–Halverson Hannah.
7-24–Suling Harry W.–Roberts Lida W.
10-18–Swanson Axel–Johnson Bertha.
8-24–Switzkey Herman–Sweet Bella.
2-15–Sykes Dellavergn–Halvorson Nellie.
6-11–Taylor Wm. R.–Fichten Katherine.
6- 6–Thayer LeRoy A.–Kruse Laura H.
7-29–Thiele Edman–Martin Olga.
4- 6–Arthur M.–Lewis Clara D.
12-23–Thompson James S.–Burnham Dorothy.
9- 5–Thompson William M.–Struck Ella M.
10- 7–Turner Francis–Martin Ida.
6- 6–Unterholzner Louis – Unterholzner Catherine Mrs.
10-25–Usher Frederick A.–Walker Ruby.
5-24–Van Auken Kenneth L.–Boyd Alma M.
5-12–Vargoe Joe–Nalan Kathrine.
6-28–Vroman Arthur–Brown Ida.
3- 8–Wallace George S.–Heutz Belle.
6-10–Ward Ernest F.–Davis Esther.

6-24–Westcott James A.–Winter Coila M.
5-29–Whitney W. F.–Dahl Elnora.
5- 4–Whitney Wm. L.–Haven Jessie V.
10- 9–Wolff Raye–Webber Mollie.
6-13–Wood Lewis H.–Appleby Hazel.
11-14–Woods Thomas–Blackman Lucy.
10-18–Woolsey Ralph H.–Shetter Mae O.
8- 9–Young Earl B.–Richards Eva.
6- 8–Zink David H.–Vogel Elizabeth A.
11-11–Abraham W. J.–Lent Lottie.
9-11–Ahrensmeyer Edwin – Nerenberg Celia.

1912.

9- 3–Allen Louis–Donovan Margaret.
10-16–Armstrong James C.–Reed Ethel.
11-28–Averill Charles M.–Draeger Bertha D.
10-30–Bach Edward A.–McCann Alice.
5-20–Bailey Elbert G.–Steinle Margaret.
4-29–Ball Robert–Jones Ena May.
4- 9–Bares Hubert–Bernards Thresie.
9-17–Bariess George H.–Sprenes Thea.
11-27–Bass Clifford L.–Holwedel Mamie.
1- 2–Batty Arthur B.–Harkinson Olive Mrs.
6- 5–Bayer Roy L.–Felt Viola.
5-18–Berg B. C.–Ladwig Anna M.
8-28–Beyler Charles W.–Grunert Minnie
7-17–Bing Herman–Severson Dora B.
5-30–Blanchard Edwin J.–Wachhaltz Matilda B.
9-28–Blum John–Cullen Catherine L.
4-28–Bollier Ernst–Vogel Anna.
9-27–Bonsit Alfred–Olson Annette.
4-15–Boorman Bert A. – Peterson Gertrude L.
10-26–Borchers H. J.–Jacobson Edna.
12-24–Bowes Reuben C.–Moe Anna.
4-10–Bradford William L.–Blied Josephine.
2-22–Bradley Erwin–Turner Vernie.
10-24–Bradley William–Zimmerman Elsie
12-14–Brainard F. K.–Kittson Harriet S.
8-28–Bremer George B.–Struck Minnie.
9-10–Brown Patrick–Higgins Margaret.
10- 8–Buchanan Frank – Betlach Josephine.
11-27–Buckmaster W. C.–Austin Ella D.
2-26–Buergin Fred E.–Sullivan Helen E.
12-24–Burmeister Lester L.–Mellish May.
2- 5–Campbell Robert A.–Imhoff Harriet J.
11-23–Cardarelli Anton–Caverna Anna.
9- 4–Cass James F.–Farley Ellen E.
8-14–Cawley James–Stark Ellen C.
9-20–Cerf Barry–Owen Emily P.
5- 6–Chrenka John–Folton Bertha.
7-11–Christianson Halvor–Thorson Lena Mrs.
12-21–Church Rupert–Wilcox Bernice.
1- 1–Clemens Albert H.–Hunt Myrtle M.
11-20–Cline William–Conlin Frances.
9-19–Cohn Abraham–Kritt Bertha.
2-17–Collins A. C. W.–Bass Emma.
5-20–Cook Albert–Fox Mary.
5-15–Corscot William J.–Olsen Mangnel.
10- 3–Cramton B. P.–Trask Edna E.
5- 8–Curkeet William R.–Noe Mary.
2-21–Curtin Edward–Law Nancy.
12-28–Curtis Edwin F.–Bowden Nan.
5-27–Dahl Roy–Martin Hazel D.
10- 7–Dake Rollo–Werblow Laura.
9-14–Davis Carroll W–Paunack Jean M.
2-14–Devine John J.–Gigler Martha.
6- –Diemer Melvin E.–Herrington Florence.
7-20–Dimartino Giuseppe–Vital Rosia.
9-18–Doyle Walter–Siem Ida.
7-14–Eckhart Harold–Geisse Ruby.
7-29–Edgecombe Alfred–Thoreson Sena.
2- 4–Edmunds Isaac–Hollerup Christine.
1- 1–Edmunds William–Marter Frances.
8-17–Edwards Wayne B.–Nordness Bertha M.
9-12–Elliott George C.–Heick Louise.
7-29–Ellis Patrick H.–Kelley Laura.
3-27–Evenson Elmer–Rindahl Sophie.
7-27–Fairchild H. B.–Smith Jessie C.
2-21–Farber Randall R.–Gratz Jessie E.
10-30–Felton Carl–Outhouse Marion.
3-20–Femrite Nels–Alexander Inga.
9- 2–Fitzpatrick Joseph J.–Lawrence Grace.
11-28–Flint Edgar M.–Quale Susanna J.
11-21–Flynn Frank J.–Riggs Myrtle A.
11- 4–Fox Richard V.–Swint Katherine M.
12-31–Fosdick Robert–Pledger Eva.
8-20–Frank William R. – Whoniskey Grace.
10-30–Frost Harold G.–Harker Medora E.
9-18–Fritz Harry D.–Meinke Mabel.
6- 5–Gallagher Clyde A.–Brady Rosemary.
9-28–Georgeson George–Wold Sonena.
9- 7–Gerke August–Finn Ella.
12-23–Gerke W. F.–Pose Helen.
1-21–Gibson James A. J.–Johnston Ruth W.
7- 9–Gillies George H.–Monks Evelyn B.
2-23–Glover Louis–Stahl Mildred.
10-23–Godfriaux Lewis E. – Goldbin Christine M.
4-10–Gooding Guy K.–Knight Pauline.
9- 7–Graff George E.–Brockman Hilda M.
2- 6–Grass George L.–Hawley Blanche
5-24–Green W. N.–Parkhurst Julia.
10-12–Haase Otto–Kubick Amelia.
12-24–Hamin Bert G.–Peterson Sena K.
11- 6–Hansen Ole M.–Stone Hazel N.
4-24–Harvey Edward J.–Smith Julia F.
8-13–Harvey William–Crary Flossie.
7-13–Hass Bernard A.–Karsten Anna.
4-10–Hatleberg Ole–Gaarom Olga.
3-11–Hauss F. E.–Goggin Virginia.
1-23–Hautler John–Dueppen Gertrude.
4- 3–Hawley B. M.–Morhoff Kathleen.
5-29–Heim Fred H.–Hagenbucher Mary.
12-24–Heisler Daniel–Fluegel Mayme.
4-25–Henling Theodore–Piersig Lena.
5-25–Hoffman F. J.–Kelley Lillian J.
4-24–Hubbell F. R.–Jackson Martha L.
5-26–Huemmer Gustav–Schumann Anna.

3-12–Jackson Norman A.–Bowler Pearl
10-21–Jenks Maxwell–Sorenson Minnie.
9-14–Johnson Edward–Emery Gertrude.
10-21–Johnson Ingvald B.–Burns Hannah
6-28–Johnson Marcus E.–Hoff Anna O.
8- 1–Jolivette Bert A.–McDonald Van-Etta.
11-28–Karasek Fred–Runge Elsie.
5-18–Kasak Ernest–Lawshe Emma.
8- 1–Keating W. H. J.–Holborn Laura.
4-10–Kehl Wm. P.–Tiviton Clara.
4-22–Kelzenberg Henry–Swenson Mabel.
10-30–Kerwin John–Teresa Mary.
5-20–Kilgore Forrest M.–Heller Anna.
1- 1–Kingston George B.–Stelter Lena
11- 9–Kleiner Joseph E.–Mosel Minnie.
5-25–Kleven Nels–Ellefson Mabel S.
1- 1–Knutson Axel–Hawley Mamie.
4-24–Kraft Ray–Probst Minnie.
2- 7–Krupp Henry–Harrison Maude M.
5-18–Landquist Charles R. – Gilbert Pearl.
10-18–Langley Frank–Johnson Marguerite.
8-29–Lanning David–Lund Ella.
10- 9–Lannon James–Janes Gertrude.
9- 2–Larkin William J.–Finch Eva M.
4-24–Larson Ferdinand C.–Brooks Grace
10-12–Laucke Herman–Beier Elsie.
2-25–Lendborg James M.–Burdick Essie
2-19–LePresti Santo–DeLorenzo Nicolia E.
3-28–Lerasa Herman–Ludwig Anna.
8-29–Leverentz Frank–Endregart Emma
10-31–Lewis John Bassett–Torgeson Edna
11-27–Leyon Fred C.–Lebean Lizzie.
1-10–Linley Gilbert A.–Howard Lillian.
9-24–Littlewood Norman–Bowman Margaret.
10- 5–Livermore Joseph D. – Tillotson Jean I.
7-24–Logue W. H.–Robison Blanche.
2- 7–Lohbauer Martin–Birk Eva.
2-20–Lunney Frank H. – Wilkinson Hannah.
4- 9–Mackay H. K.–Buergen Mary F.
9- 3–MacLean John J.–Babe Emma L.
10-14–Manson Henry J.–Alverson Hazel.
10-31–Manz Ernest–Sennett Carrie Mrs.
12-14–Marquitz E. W.–Gullickson Selma.
9-28–Martin Harold R.–Butler Lillie A.
9-19–McCormick W. H.–Wirth Genevieve
11- 7–McGinn Edward J.–Basford Loretta.
11-24–McIntyre James M. – Amundson Thelma.
11- 6–Mead Nathaniel–Van Keulen Hazel
12-20–Mickelson Albert S.–Jerdee Annie.
8-26–Miller George–Parks Jessie.
8- 6–Miller William S.–Burdick Alice L.
9-20–Morrison Frederick–Lang Martha.
8-24–Morrison Ralph N.–Martin Mary.
6- 4–Mueller Frank N.–Faragher Ella
7-16–Natwick Oscar O.–Epstein Louise.
12-20–Nelson Andrew–Jerdee Olena.
8- 6–Nelson George–Lietz Jennie.
10-30–Nickol Charles W.–Splinter Edith
4-27–Noer Iver-Halverson Karen.
2- 7–Nottingham A. R.–Kilgore E. Lea.
5-27–Ogden W. G.–Main Lois S.
10-30–Olson Kittil–Olson Thea.
10- 7–Palmer Cassius M.–Loomis Ellen Mrs.
10-16–Patterson Matthew–Pond Ethel P.
7-24–Peebles Leon R.–Laurel Lizzie.
9- 3–Pfund Adolph–Epstein Charlotte.
5-25–Pharo C. H.–Dohse Clara W.
2-13–Phenix Richard H.–Edwards Jessie
6-21–Pinkerton William–Michall Minnie.
11-19–Porath William–Kingston Grace.
11- 9–Portl Wenzel–Schwartz Bertha.
9- 6–Prince Robert E.–Mason Florence.
2-15–Prouty Homer E.–Schultz Amanda
10- 2–Quentmeyer Albert – Manson Lucinda A.
9- 4–Reed Frank–Stewart Genevieve.
11- 1–Reese Milo E.–Christianson Lydia.
10- 3–Reiser J. H.–Brinkhoff Minnie.
6-14–Rhodes Jesse E.–Chapman Edith E.
2-10–Rhodes Louis M.–Jones Mae Mrs.
10-22–Rice John–Johnson Hilda.
3- 6–Richmond T. C.–Hawkins Alice E.
1-30–Rieder John P.–Standart Etta.
5-19–Rigney M. F.–Sachtjen Goldie.
10- 2–Rockstad Anton–Topper Julia T.
11-13–Roder John–Lavin Anna B.
5-18–Rowley Raymond O.–Fick Anna M.
9- 4–Ryan William–Hamilton Dorothy.
10-24–Schaus Arthur C.–Hickman Jennemae.
12-26–Schmidt Henry–Krum Alice.
7- 2–Schmidt Wellington E. – Buser Erena H.
12- 4–Schroeder F. J.–Austin Myrtie M.
10-19–Scott M. J.–Bergert Tillie.
8-17–Seeberg Walter–Maass Lillian.
11-12–Seiler Truman–Tetzlaff Esther A.
9-19–Servais George W.–Fuss Elizabeth.
5-24–Shaw Guy H.–Scheidt Elsie M.
4-17–Skelton Edward J.–Farnum Isabelle.
2-21–Smith Carroll H.–Pitman Jessie.
5-19–Smith Jesse H.–Biglow Jessie E.
9-18–Sommervold Martin–Skar Johanna.
11- 6–Sorenson William–Wiese Florence.
10-23–Sparks James D.–Perry Cora E.
5-26–Staehling Edwin H.–Martin Hazel C.
5-27–Steinmetz Carl–Steinhauser Grace.
6- 5–Stelter Frederick–Kammer Louise.
9- 5–Sterling Ely D.–Thom Elsie.
8- 6–Stewart John A.–Hambrecht Elizabeth.
2-12–Storlid Aslak–Marstad Anna.
5-19–Sullivan Philip E.–Anderson Ella.
5- 7–Sutter Adolph G.–Zeier Salome.
11-17–Taborn Fred J.–Lawrence Gertrude
9-12–Taylor Theodore B.–Matson Anna
5-25–Thompson Arthur–Myran Annie.
2-12–Thompson Samuel–Eng Otillia.
4-30–Thrasher John–Doege Martha.
4-22–Tierney Raymond–Clickner Bertha.
8-28–Togstad Harold–Nolan Mary M.
6-20–Toole Eben H.–Turvill Katherine.
5-19–Tormey John S.–Lynch Margaret
5-11–Trave Reuben N.–Hood Helen K.

12-25–Travioli Samuel G.–Osborne Ethel.
8-24–Turner Fred–Halvorson Savada.
2- 8–Van Hall Leo P.–Liscum Marjori.
12-18–Voss Alvin–Baker Maude.
7- 2–Wakefield Fred T.–Mueller Elizabeth.
5-22–Wallace Edward D.–Flint Helen.
12-18–Watzke Robert–Borchers Emma.
3-28–Weichmann Oscar–Buss Ella.
5-26–Wiechman Richard–Schonoldt Emma.
5- 1–Wilkinson Frank J.–Kursten Meta.
2-12–Williams J. W.–Waddington Ida E.
5-19–Williamson Elmer C.–Bahr Louise A.
11- 6–Wolff Selmar–Roth Lina.
9-25–Woulfe John–Ryan Margaret.
5-25–Yates Walter–Muehlmann Elizabeth.
6-14–Zwicky Edward J.–Austin Emily A

1913.

6-17–Achtenberg C. A.–Hinze Mary K.
8-25–Adragua Francisco–Mazella Levia.
10-25–Ahrens Emil–Austin Rose.
6-28–Anacker George G.–Siewert Nettie.
8-14–Anderson Albert–Reque Rhoda.
6-13–Anderson Carl–Anderson Jennie.
8- 5–Armbrecht Herman–Sachs Amelia.
4-10–Baaken Clarence–Henstock Dorothea.
1-16–Baer Ulyses S.–Peck Atta W.
5-19–Bagley Albert M.–Lalor Florence.
6-24–Bancroft John A.–Scheide Ruby A.
1- 1–Bartanen William–Togstad Sadie J.
6-25–Barry James L.–Lyons Frances E.
6-19–Bates Everett W.–Bowman Louise W.
9- 4–Baughn Jos.–Mills Elizabeth.
6- 4–Baumgartner Eddie – Anderson Marie S.
10- 2–Bagley Allan W.–Crump Bessie.
5-17–Becker Daniel–Lange Lydia.
4- 2–Becker G. W.–Stang Mary A. Mrs.
5- 8–Beil Joseph–Bender Stella.
12-27–Belden Carroll R.–Brown Fannie A.
12-27–Bell Walter T.–Morgan Sarah B.
1- 2–Bench Alfred R.–Cooley Sarah.
1-21–Berkan Julius G.–Leslie Grace.
4-14–Billings Arthur – Warnecke Nelia Mrs.
4-30–Black Clarence–Roeben Hermina.
6-23–Blaschka Joseph – Pracherstoefer Barbara.
9-30–Boland Geo. T.–Felber Marie.
6-25–Bonham Clarence A.–Mautz Esther C.
10- 3–Bonovichy Pete–Trbojwich Kedi.
2-23–Bornler Robert–Jones Augusta.
8-20–Bottum Geo. R.–Pinch Ida W.
10-30–Boyle Wm. H.–Korfmacher, Wilhelmina.
12-20–Boyom Albert–Sperley Hannah.
7- 8–Brady Elmer W.–Olson Jennie.
1- 8–Braun Laurence B.–McCann Isabel.
11-26–Breithaupt John–Scott Grace.
6-18–Brickson Henry J.–Ludwig Lauretta.
9- 7–Brown J. Frank – Knekhaefer Adelia M.
10-21–Bruno Anson–Dilorenza Frances.
5- 1–Buchanan Milton–Knutson Caroline.
6-25–Buesseler J. X.–Aure Gerda.
8-27–Berie Jesse W.–Gugel Nellie M.
1-18–Bullock Edgar D.–Campbell Mildred W.
9- 9–Butt Wm. E.–Olson Inga Clara.
5-15–Byers W. F.–Wright Angie.
2-16–Caldwell Frank H.–Hurtz Gertrude
7- 4–Cales Wilford G.–Sachtjen Sena.
3-24–Carteron Francis–Warner Blanche.
1- 1–Cass Van Windom–Bangs Mariah.
3-29–Chorlog Johannes–Jehlin Inga.
12-13–Christianson Even–Brevig Soenina.
10-22–Cleven Jos. B.–Neubauer Minnie S.
11-11–Clinton Herbert–Pryor Mary.
9-12–Coe Lawrence S.–Harman Ethel C.
11- 5–Conlin John A.–Suetmeier Ida C.
11-26–Cox John–Bowers Bertha.
4-24–Curtis John H.–Matson Elvera.
3-31–Cutler Stanley A.–Fox Elizabeth.
7-19–Dawson William–Dawson Grace G.
4-24–Day Lawrence–Matson Selma.
1- 8–Dean Elmer C.–Kopp Elizabeth.
10-30–Dega Ignatius–Poggemiller Frances.
4- 7–Dempsey John–Lutzerath Frida.
12-31–Denger Arthur–Persinski Hattie.
2- 3–Dieter William R.–Pengelley Ruby V.
3-25–Dillon Patrick–Brown Anna.
DiMaggio Cologio–Messina Rosalia.
4-14–Dolph R. J.–Newell Dorothy.
8-27–Dorn Henry–Wastian Margaret.
6-11–Douglas Wilks H.–Williams Elaine A.
12-23–Drogsvold J. E. L.–Blagen Alma S.
4-30–Dunn John G.–Maher Katherine.
5- 1–Edwards H. G.–Garske Anna.
6- 9–Edwards Verne–Gallagher Alice C.
11-25–Eichmann Jos.–Sullivan Genevieve.
12- 8–Ellestad Theo.–Elver Anna.
9-24–Ellickson Sam–Wiese Eva.
4-21–Enders Lawrence M.–Nilsen Eva E.
9-20–Erohn Berut–Kreier Mabel.
1-29–Erwin Wilbur–Hoffman Frances.
1-25–Estes Rollin L.–Curran Florence.
10-24–Everson Alfred–Moe Emma.
9-23–Ewen David–Matts Elizabeth M.
5-24–Faust Eberhard H.–Endres Amelia
7-24–Felland Wettle T.–Stromme Lagertha.
10- 8–Ferstl Joe–Schmitz Margaret.
12-29–Fichten J. P.–Post Mabel M.
6-30–Finn Fred F.–Watson Martha E.
7-30–Fitzgerald John M.–Dahl Ida.
10-30–Fix John–Criddle Nellie.
11- 2–Foltz W. H.–Bourette Jessie.
10-22–Fox Neill W.–Conklin Mary A.
11-10–Foye John S.–Jorgenson Bertha.
5-24–Garner Harrison L.–Parent Mary.
1-25–Gates Clarence W.–Perry Myrtle B.
4- 1–Gauer Ferdinand J.–Savie Ella.

11-25–Gausman Al.–Myklejord Ada.
8- 6–Gillen Chas. F.–Chisholm Maud.
4-23–Goncher James W.–Lipp Rose.
12-25–Goninen Alvin H.–Winter Mildred D.
9-16–Graul Edward G.–Horstmeyer Lillian.
7-19–Greig George T.–Gray Violet.
2- 4–Griffin Patrick–Lockwood Katherine Mrs.
11-26–Halverson Carl O.–Blegen Inga M.
10-13–Hagan Anton–Johnson Louise.
6-12–Harbort George–Tetzlaff Elizabeth
11-11–Harrington Wm.–Niebur Irma.
10-21–Hart Clayton O.–Austin Mattie M.
10-17–Hart Walter–Sickels Rohama.
10- 2–Harris Jas. W.–Schlosser Katherine H.
7-19–Hatusitori Suyege–Hatusitori Ruth Mrs.
6-18–Heath Harry F.–Bartlett Ruth A.
7-15–Hemmenghaus Frederick – Ekern Lena.
7- 2–Henning Bart–Riley Delila.
4-24–Henning Otto C.–Lavigne Elenore.
11- 5–Henning Walter E.–Smith Maud E.
8-20–Hessman Albert–Welsch Barbara.
11-25–Hetland Hans–Quale Bertha.
7-18–Higbee Earl M.–Erdman Clara B.
6- 8–Hill A. T.–Ronan Emma.
3-26–Hinrichs Leonard – Cunningham Florence.
9-18–Hoffman John–Schultz Rozetta.
9- 1–Holtman Bernard F.–Barney Ruby K.
8- 2–Horalek Jos.–Kublicek Rose.
8- 9–Howitt Harvey M.–Edgington Delilah.
5-16–Huggles Andrew–Hind Monona.
9-18–Hughes Frank–Gorman Margaret.
6-18–Humphrey Clarence J. – Newton Blanche.
9-16–Hunter Evan–Reynolds Gladys.
10-21–Isberner G. A.–Barnes Kate E.
7-22–Ising Sumner–Butler Ethel.
8-26–Jahr Marion E.–Silbernagel Emma
12-13–Jensen Henry–Gewansky Gusta.
5-31–Jensen Otto–Cooper Mary R.
12-31–Jenison Jas. H.–Rinder Meta A.
6-10–Joachim George L.–Forster Edna J.
11- 5–Johnson Alex–Tveten Laura.
12-31–Jones Evan E.–Tipple Edith.
2- 6–Jones Quincy J. –Schreiber Ruth.
11-26–Jones Walter–Roach Nora.
7- 5–Keesler August J.–Bowley Lily L. Mrs.
10-20–Kelly John T.–Huebert Lois E.
6-28–Kelly William T.–Peirce Stella G.
12-24–Kenyon Irvin W. – Christopher Sarah M.
6-20–King Ralph S.–Gilmore Florence E.
12-31–Kirk J. R. Y.–Ketcham Edna M.
10-11–Korb Alfred–McKee Irene.
6-25–Korsmo T. Conrad–Cripps Eva.
4- 7–Kowalski August–Johnson Cora.
6- 5–Krause A. F.–Risser Georgia A.
6- 4–Kuenle, John–Paton Katie.
12-24–Lambert Roy–Kress Beatrice.
6-25–Lamboly E. E.–Dickert Adelia.
12-24–L'Anglais Edwin–Culbertson Irene E.
9-11–Larson Emil J.–Savee Tillie.
9-20–Larson Willie–Johnson Hulda.
6- 4–Lawrence Frank J.–Bouzek Rose.
6-24–Leary Frank C. O.–Falter Agnes.
8-19–LeClair C. A.–Fess Marie L.
8-30–Lee H. G.–Borgen Emma.
5-14–Lee W. E.–Tyre Elsie M.
12-31–Legreid Christ–Haakenson Melvina
1- 5–Lerum Lewis–Grimsby Inga.
1-15–Leslie William–Wilbur Alice.
8- 5–Levenick Geo. A.–Wiesen Alma.
6-16–Light Richard–Rinder Addelaide.
8-21–Lloyd Jones Orrin–Carr Lucine L.
12-18–Longley Lewis E.–Goff Laura A.
10-12–Lund Walter F.–Elver Ione.
5- 7–Lunde Halver–Einerson Louise.
3-24–Lynch John–Grattan Agnes.
6-21–Lynn Elvin V.–Evans Sara E.
–Maher William–Ward Nina.
10-29–Mahl Glenn R.–Hack Anna.
10-22–Manson Warren W.–Riley Margaret E.
9-23–Marshal Herman–Seling Emma.
9- 4–Martin Patrick H. jr. – Schram Helen M.
5-19–Mason Nathan R.–Schrom Beatrice
9-16–McCordie Elmer S.–Piper Margaret
11-29–McLimans Albert A.–Gratz Mildred M.
12-18–McManners R. S.–Pinkley Gladys I
2- 4–McCoy Andrew D.–Moran Anna.
4- 2–Meisner Frank–Kohel Rose.
4-29–Melby Ralph–Coughlin Mita.
10- 7–Mettler Carl J.–Moll Levonia.
8-12–Mickleson Theo.–Thompson Gladys.
11- 1–Mikkleson John–Skinner Mabel M.
4- 9–Miller Clemons–Nasit Mabel.
12-30–Mitchell Robt. – Backman Bertie Krebs.
11-20–Mooney Jas.–Daley Grace.
8-17–Morris Frank–Perlstein Rose.
4- 5–Moseley H. L.–Briggs Ada S. Mrs.
5-12–Munchon Walter L.–Hussey Joy.
9- 7–Murphy Samuel A.–Norris Elva M.
11-18–Nania Giuseppe–Randazzo Gaetana
5-11–Nelson Eugene–Loland Lena.
2- 4–Nelson Henry W.–Simonson Emma.
12-24–Nichols Robt.–Trah Ada.
5-15–Niebuhr Paul F.–Steinmetz Ida.
6-19–Niederer Wm. R.–Weger Lea.
8-27–Nordwig Stephen A. – Mutchler Kate.
10- 4–Nordness Alfred–Husebo Louise.
11-25–Nussbaum Leonard G. – Montague Sadie.
7- 3–Olson Gunder–Christianson Anna.
7-16–Olson Otto H.–Dokken Minnie.
6-10–O'Neill William–Lyons Elizabeth.
6-25–Owen Russell L.–Thompson Grace E.
6- 2–Pedracini Giuseppe–Sautelli Maria.
1- 1–Peterson Bennie–Husebo Cora.
10-14–Peterson Erwin–Lerdahl Anna.
9- 3–Philleplace Jesse–Smith Lillian.

12-23–Pigg Harry R.–Porter Myrtle E.
9-11–Piper Chas. E.–Fiedler Anna K.
12-17–Plenty Robt. J.–Kittleson Ella J.
8-20–Pope R. Claude–Lintner S. Pauline
1-13–Prieve John–Peck Gertrude.
10-21–Pylkko Ferd–Kantunen Olga.
10-18–Quimer John–Peters Julia.
4- 9–Radel Bennie–Pieper Ida.
6- 4–Ranson Howard G.–Boie Marie J.
5-14–Rasmussen Arthur–Oldenburg Olive.
9-18–Rector Walter W.–Post Lillian.
6-18–Reese Elmer J.–Staatz Catherine.
10-22–Reid Wm. L.–Ellis Rose R.
5- 8–Reigle Browning H.–Ferris Emma S.
5-29–Riley George–Lochner Frances.
4- 3–Rinden Arthur–Vinje Martha.
9- 1–Robertsen Wm.–Wehner Alma.
10- 8–Rodenold J. W.–Cooper Belva N.
11-27–Rogers Victor E.–Bowden Willie J.
5-21–Ross Gustav M.–Gregertson Anna.
9-20–Ross Leonard J.–Broughton Anna.
6-26–Rowland William E.–Kuhns Clarisa
2- 4–Ryan John–Schaller Lena.
5-15–Saeger Arthur–Volker Ethel.
8-25–Samplin Rich–Stansbury Emily.
10-29–Sanderson Thos. A.–Sumner Jane E.
7-16–Schadauer Julius – Dottl Rosina Mrs.
12-25–Scharff Walter N.–Banton Helen.
7- 2–Schaub Casper–Linde Bertha.
6- 9–Schenck Henry–Kleinfeldt Annie.
6-18–Schleicher Fred M.–Morschhauser Anna.
2-27–Schmidt Carl A.–Stevens Elizabeth
6- 4–Schmidt George A. – Oldenberg Bertha N.
11-11–Schram Fred J.–Young Jessie M.
11-26–Schropfer John–Christen Anna.
9-16–Schwada Jos. P.–Wright Georgia M.
11-25–Schwartz And. H.–Sullivan Emma K.
12-23–Schwoegler Albert–Waustiare Catherine.
6-15–Schwenn Edward–Kruse Alma.
4- 3–Schwingel Alonzo W.–Lee Minnie
5-16–Schofield Wm. E. – Rockfield Susanna.
11- 5–Scovill Philip A.–Christianson Ida.
4-27–Seack William H.–Snow Martha E.
11- 4–Sherman Lee–Lietz Anita.
1-15–Shinkowits Joseph–Skafra Theresa
5- 7–Showers Robert E.–Yeager Blanche L.
4- 9–Smith Andrew A.–Redel Madina T.
4- 8–Smith Denton H.–Anderson Christine.
10-22–Smith Clarence B.–Yttri Anna.
6-23–Smith Frank–Rosenow Louise.
12-16–Smith Joe–Holmes Maggie.
10- 3–Soehlein Geo. M.–Habermann Bertha A.
10-11–Solberg Trugve–Asstrud Olga.
1-22–Sorenson Benjamin–Britton Marguerite.
12-10–Sorenson John S.–Waterman Justine.
8-26–Starch Danl.–Hopson Amy J.
11-29–Startin Chillie A.–Illegen Ella.
4-15–Statz Frank A.–Beyler Edith.
6- 4–Stein Herman J.–Hoffman Clara A.
4-14–Stevens Charles–Jones Grace.
10-30–Stoneman Edgar R.–Jones Gladys W.
9-24–Stoudt John M.–Schnurbush Minnie.
6-29–Struckmeyer Fred C. – Pepper Sophie.
12-29–Stuessy J. E.–Stucki Louise.
6-10–Sullivan Eugene–Sweeney Julia.
3-16–Sweet Sam–Bernstein Fay.
11-20–Swenson Albert P.–Rayment Clara.
6-11–Swenson Nels–Toellner Katherine.
9-30–Swietzer Harry–Hull Ruth.
2- 8–Tanner Alfred–Burki Louise.
4-26–Tekale Jacob–Voltan Francisca.
11-29–Templeton K. S.–Proudfit Elizabeth F.
3- 5–Thalacker William–Yobs Ida.
11- 5–Thiessen Earl B.–Allen Mabel.
9-30–Titley Jos.–Kraft Agnes.
Thornton Ernest–Sunderland Hilma.
4-23–Toellner W. A.–Gauntlett Violet C.
4-12–Toman Sidney E.–Welch Kathrine.
3-12–Torgerson Benjamin S. – Larson Eda L.
9- 3–Trelour H. F.–Fryol Mary.
7-28–Tunnesen Sam–Johnson Mary.
8- 9–Underfranz Martin–Michal Aranka
6-17–Utter John F.–Jerdee Gena.
4-28–Van Etten Fred–Conroy Viola.
4-25–Vlk John–Trajanes Apolonia.
11-25–Voges Edwin C.–Gausman Clara A.
6- 2–Vogts Charles H.–Schmidt Amelia.
6-12–Walker Theodore–Tetzlaff Hazel.
4-23–Walsh Joseph M.–Kain Annie E.
3-15–Walters Harry–Becker Norma.
1-29–Walterscheidt Fred–Hoffman Eleanor.
5-30–Waterman Ivan F.–Higbee Hazel B.
9-28–Waters Granger S.–Brandt Jeanette.
6- 2–Weckesser Ernest F.–Wright Clara
8-14–Welch Paul–Brechler Olga.
12- 1–Westby Herman–Redman Eliza.
11-12–Whalen J. L.–Nolan Martha.
4-3–Whalen Michael–Oelmiller Gertrude Mrs.
7-14–White Leonard–Henter Anna.
12-11–Widen Arthur–Joachim Alma.
6-18–Wilkie Harold M.–Jones Vivian M.
9-15–Wilson Walter W.–Krigger Bertha.
9-25–Woller Frank–Armbrecht Alma.
8-28–Woller Wm.–Goddeen Alice.
6-10–Woodruff Wendell S.–Abbott Eveline P.
5-14–Wright Herbert–Dutton Lillian.
12-23–Wyttenbach Fred–Schutz Kathrina
4- 3–Zink John G.–Amoth Elizabeth M.

G. R. ANGELL & CO.'S

MADISON CITY DIRECTORY

1914

MISCELLANEOUS INFORMATION

Village of Madison—1846

An act was passed by the legislature to incorporate the village of Madison, approved February 3, 1846, in pursuance of which a meeting was called March 5, 1846, and the following were elected president, clerk and treasurer of the village:

President, Thomas W. Sutherland; clerk, Julius T. Clark; treasurer, Darwin Clark.

Incorporated as a city March 4, 1856.

City Government—1914

Municipal election first Tuesday in April of each year.

MUNICIPAL OFFICERS.

Mayor—A. H. Kayser.
President of Council—D. C. Sullivan.
City Clerk—O. S. Norsman.
Auditor—George Nelson.
City Treasurer—Carl Moe.
Assessor—Richard F. Taylor.
City Attorney—Wm. Ryan.
City Surveyor—E. E. Parker.
Supt. Water Works—E. E. Parker.
Street Superintendent—Geo. Sullivan.
Chief of Police—Thomas Shaughnessy.
Chief of Fire Dept.—Chas. W. Heyl.
Building Commissioner—Philip Dean.
Gas & Electric Inspector—Fred E. Gratz.
Plumbing Inspector—James W. O'Connell.
Milk Inspector—Fred Rennenbohm.
Health Officer—Dr. J. P. Donovan.
Health Inspector—Wm. Trainor.
Sealer Weights and Measures — H. L. Thompson.
Humane Officer—Dr. J. W. Quinn.

CITY COUNCIL.

Meetings second Friday in each month, at City Hall, 2-4 W. Mifflin street.

ALDERMEN.

First Ward—Geo. E. Gill, Frank Alford.
Second Ward—C. W. Constantine, G. H. Mason.
Third Ward—John C. Prien, John A. Simon.
Fourth Ward — D. C. Sullivan, W. L. Dowling.
Fifth Ward—J. F. Baker, A. W. McConnell.
Sixth Ward—Leopold Sommers, John L. Bourke.
Seventh Ward—Robt. H. Stadelmann, A. O. Utter.
Eighth Ward—Patrick H. Barry, J. H. Behrend.
Ninth Ward—Wm. John Buergin, Jr., Jos. A. Rupp.
Tenth Ward—Frank W. Lucas, H. J. Steffen.

STANDING COMMITTEES, 1914-15.

Finance—Lucas, Constantine, Prien, Gill, Alford, Stadelmann, Bourke.
Claims — Stadelmann, Steffen, Alford, Dowling, Simon, Buergin, Mason.
City Property—McConnell, Gill, Utter, Dowling, Buergin, Steffen.
Fire and Water—Simon, Sullivan, Rupp, Behrend, Prien, Stadelmann.
Ordinances—Alford, Baker, Prien, Lucas, Bourke.
Police — Constantine, Mason, Barry, Bourke and Simon.
License — Sullivan, Alford, McConnell, Gill, Steffen.
Printing—Sommers, Baker, Rupp, Dowling, Behrend, Buergin.
Public Market — Mason, Utter, Barry, Sommers, Behrend, Lucas.
Monona Park — Utter, Buergin, Rupp, Barry, Sommers.
Streets and Sewers—Stadelmann, Baker, Barry, Buergin, Constantine, Gill, Lucas, Prien, Sommers, Sullivan.
Street Lighting—Alford, Behrend, Bourke, Dowling, Mason, McConnell, Rupp, Simon, Steffen, Utter.
Board of Education — Council Member, Ald. F. W. Lucas.
Board of Water Commissioners—Council Member, Ald. C. W. Constantine.
Madison General Hospital Association.—Board of Directors—Council Members, Ald. C. W. Constantine and Geo. E. Gill.
Madison Park and Pleasure Drive Ass'n. —Directors—Council Members, Mayor Kayser and Ald. A. O. Utter.
Board of Health—Ald. Frank Alford, Pres.; Ald. John A. Simon, Sec'y.; Ald. A. W. McConnell; Dr. J. P. Donovan, Health Officer.
Board of Police and Fire Commissioners —Jabe Alford, Pres.; Wm. Helm, Sec'y.; W. E. Petrie, J. G. Hyland and J. P. Breitenbach.
Board of Public Works—Geo. C. Sayle, Pres.; Frank Kessenich, L. B. Gilbert.
Cemetery Commissioners—A. Ellis Proudfit, Mrs. M. Elizabeth Stevens, Mrs. O. D. Brandenburg, H. L. Butler, B. B. Clarke, E. B. Steensland, and J. G. O. Zehnter.

BOARD OF EQUALIZATION.

Mayor, assessor and clerk.

JUSTICES OF THE PEACE.

First Ward—Guy Dodge.
Second Ward—W. T. Kelsey.
Third Ward — — —.
Fourth Ward— — —.
Fifth Ward—Newell H. Dodge.
Sixth Ward— — —.
Seventh Ward— — —.

Eighth Ward— — —.
Ninth Ward.
Tenth Ward—Henry Casson jr.

POLICE DEPARTMENT.

Chief—Thomas Shaughnessy.
Captain—Harry Davenport.
Detectives—Julius J. Krug, Edward Fess.

POLICE TELEGRAPH.

Box. *Location.*

12—Mifflin and Carroll.
13—State and Gilman.
15—Park and University ave.
17—Warren and University ave.
19—Monroe and Grant.
21—Pinckney and Mifflin.
23—Johnson and Hancock.
25—Johnson and Paterson.
27—Johnson and Baldwin.
31—Pinckney and Main.
33—Wilson and Blair.
35—Williamson and Paterson.
37—Williamson and Baldwin.
39—Winnebago and Atwood ave.
41—Main and Carroll.
43—W. Washington ave and St. P. tracks
45—W. Washington ave and Park.

POLICE PENSION FUND.

Created by the Legislature in 1909. Provides for disability, death and retirement after twenty-two years of service. Local officers: Mayor Kayser, Pres.; Ole Norsman, Sec'y.; Carl Moe, Treas.; Thomas Shaughnessy, Harry Davenport, W. R. Harte, William McCormick.

FIRE DEPARTMENT.

Chief Engineer—Chas. W. Heyl.
Assistant Chief Engineer — Henry Bernard.
Accident Relief Association of Madison Fire Department meet annually, 18-20 S. Webster. Theodore Abel, president; A. D. Burrington, secretary; Elmer Beale, treasurer.
Central Station No. 1—'Phone 19; 18-20 S. Webster.
Station No. 2—'Phone 59; 125 State. F. L. Peabody, capt.
Station No. 3—'Phone 13; 1217 Williamson. Wm. Aylward, capt.
Station No. 4—'Phone 73; 1329 W. Dayton. Henry Bernard, ass't chief.

FIREMEN'S PENSION FUND.

A. H. Kayser, pres.; Ole Norsman, sec.; Carl Moe, treas.; C. W. Heyl, E. Beale, F. D. Abel.

FIRE ALARM STATIONS.

Box *Location*

3—Fuller & Johnson Co.
5—Northern Electric Co.
7—Gisholt Machine Co.
12—State and Mifflin.
13—Wisconsin avenue and Gorham.
14—State and Johnson.
15—Fuller Opera House.
16—Langdon and Henry.
17—Johnson and Bassett.
18—State, Gilman and Broom.
21—Pinckney and Mifflin.
23—Gorham and Butler.
24—Washington avenue and Franklin.
25—Johnson and Blair.
26—Gorham and Blount.
27—Johnson and Paterson.
28—Washington avenue and Paterson.
31—King and Main.
32—Doty and Monona avenue.
34—King, Butler and Wilson.
35—Hancock and Main.
36—Wilson and Blair.
37—Williamson and Blount.
41—Main and Carroll.
42—Washington avenue and Henry.
43—Wilson and Broom.
44—Main and C. M. & St. P. Ry. tracks.
45—Chandler and Washington avenue.
46—Emerald and Mills.
47—General Hospital.
48—Mills and Mound.
51—Langdon and Frances.
52—Lake and University avenue.
53—Lake and Dayton.
54—State and Park.
56—Johnson and Park.
57—Charter and University avenue.
61—Main and Blount.
62—Williamson and Paterson.
63—Jenifer and Brearly.
64—Spaight and Few.
65—Jenifer and Baldwin.
66—Washington avenue and First.
67—Atwood avenue and Winnebago.
68—Winnebago and Milwaukee.
71—Johnson and Few.
72—Dayton and Dickinson.
73—Sherman avenue and Few.
74—N. Brearly and East Gorham.
75—Malthouse.
76—Mifflin and Hancock.
78—Johnson and Sixth.
81—Broom and Mifflin.
82—Washington avenue and Bassett.
91—Garfield and Madison—Wingra Park.
92—Chandler and Warren.
93—Harrison and Madison—Wingra Park.
95—Sacred Heart Academy and Convent.
96—Prospect avenue and Spooner, U. W. Heights.
98—Chadbourne avenue and Spooner.
112—South Hall—University.
113—Dairy Building—University.
114—Horse Barns—University.
115—Gymnasium—University.
117—State Capitol Building.
312—Washington Building.
313—Majestic Theater.
314—Johnson and North.

FIRE ALARM SIGNALS.

1 tap—Fire out.
2 taps—More water pressure.
2 taps repeated—Second alarm.
3 taps repeated—General alarm.

To count the alarm—Box 26 is given by ringing two taps a pause, six taps, thus—
1 1—1 1 1 1 1 1.

WATER WORKS DEPARTMENT.

Commissioners.

Joseph C. Schubert, president—Term expires October 1, 1914.
John C. White—Term expires October 1, 1916.
John D. Hayes—Term expires 1915.
Mayor A. H. Kayser, ex-officio.
Alderman C. W. Constantine, ex-officio.
Secretary—O. S. Norsman.
Superintendent—E. E. Parker. Office, City Hall.
Bookkeeper—Frank T. Hayes.
Meter Inspector—Nickolas Reif.
Meter and Hydrant Inspector—W. H. Howe.
Engineers—Peter Gauer, Dennis Dacey, Austin Gannon.
Fireman—John Lyons, Fred Rodefield, Michael J. McArdle.

STREET DEPARTMENT.

Superintendent — Geo. Sullivan. Office, City Hall.

PUBLIC SCHOOL DEPARTMENT.

George Kroncke, president; O. S. Norsman, clerk; R. B. Dudgeon superintendent.

BOARD OF EDUCATION.

George Kroncke, president—Term expires December, 1916.

John Moran — Term expires December, 1914.
O. S. Norsman, clerk—Term expires December, 1915.
W. H. Collins—Term expires December, 1916.
Chas. H. Tenney—Term expires December, 1914.
Victor Lenher—Term expires December, 1915.
Mayor A. H. Kayser, ex-officio.
Alderman—F. W. Lucas, ex-officio.
Superintendent of Janitors—Wm. H. Alford.

Committees.

Teachers—Kroncke, Tenney, Moran.
Course of Study — Lenher, Tenney, Kroncke.
Finance—Kayser, Lenher, Moran.
Supplies—Norsman, Lucas, Lenher.
Buildings—Tenney, Moran, Lucas, Lenher, Collins.
Play Grounds—Collins, Kayser, Moran.
Art Decoration—Tenney, Lenher, Collins.
Stein and Show Funds—Lenher, Kayser, Kroncke, Superintendent, Principal Barnes.
Medical Inspection in Schools—Lenher, Collins, Lucas.

CONTINUATION SCHOOL BOARD.

T. G. Murray, president.
R. B. Dudgeon, secretary.
Carl Moe, treasurer.
G. E. Gernon, W. H. Collins, John L. Bourke.

SCHOOLS.

High School—R. B. Dudgeon, superintendent; Volney G. Barnes, principal; 214 Wisconsin avenue, between W. Johnson and W. Dayton.
George Washington, First Ward—Mary L. Edgar, principal; 217 N. Broom.
Abraham Lincoln, Second Ward—Jessie M. Bowers, principal; 712 E. Gorham.
Louisa M. Brayton, Third Ward—Renette Jones, principal, 305 E. Washington ave.
James D. Doty, Fourth Ward—Theresa G. Cosgrove, principal; 351 W. Wilson.
Lyman C. Draper, Fifth Ward—Adeline R. Marvin, principal; 908 W. Johnson.
Jacques Marquette, Sixth Ward—Kate H. Feeney, principal; 1237 Williamson.
Washington Irving, Sixth Ward—Emily R. Parsons, principal; 1003 Jenifer.
Increase A. Lapham, Seventh Ward—Clara A. Whitney, principal; 1342 E. Dayton.
Nathaniel Hawthorne, Northeast District—Anna B. Chamberlain, principal; 2124 Division.
Henry W. Longfellow, Ninth Ward— C. Lorena Reichert, principal; 1010 Chandler.
Randall, Tenth Ward—Reinhard C. Winger, principal; 208 Spooner.
South Madison Public School; District 11, 211 (S. M.) Lakeside.

County Government.

COUNTY OFFICERS.

Judge—A. G. Zimmerman.
Clerk of the Circuit Court—Nissen P. Stenjem.
County Treasurer—Robt. W. Davis.
County Clerk—George J. Fjelsted.
Register of Deeds—Julius G. Kroken.
District Attorney—Robt. N. Nelson.
Coroner—Matt. W. Lynch.
Sheriff—Gunder L. Erdahl.
Under Sheriff—William Klusmann.
Deputy Sheriff—Herman Sachtjen.
Surveyor—Philip H. Hintze.
Commissioner of Highways—W. H. Sommers.
Physician—J. F. Gill.
Commissioners of the Needy and Trustees of the Asylum—Lars C. Kravick, H. J. Lohoff, Max Sommers, resident commimssioner. Office, Court House.
Supervisor of Assessment—H. V. Cowles.
Superintendent of Public Property—G. J. Fjelsted.
Superintendent of Schools — First District, Sylvanus Ames; Second District, M. Bartley.
Dane County Board of Education—First Dist.: M. D. Larsen, J. R. O'Malley, Robt. Livick, Eleanor Weisman, Robt. Long; Second Dist.; W. F. Pierstorff, Dan'l. J. Holm, Julius Wendt, G. E. Mickelson, L. Breareton.
Jury Commissioners—C. E. Warner, Wm. Fehlandt, Lars C. Kravick.
Soldier's Relief Commission—C. E. Warner, chairman; John Estes; W. J. McKay, sec'y.; meet one day each month; o 119 W. Main.

SUPERVISORS.

County Board meets in June, November and January, at court house.

Chairman—W. Pierstorff.
Clerk—Geo. J. Fjelsted.
City, 1st Ward—Chas. Riley.
2nd Ward—R. A. Carville.
3rd Ward—W. F. Sieler.
4th Ward—J. P. Halbach.
5th Ward—Fred E. Gratz.
6th Ward—J. P. Togstad.
7th Ward—N. J. Williams.
8th Ward—Wm. Fehlandt.
9th Ward—Peter Faber.
10th Ward—Cyril E. Marks.
Starkweather Drainage District—G. E. Brown, A. K. Reindahl, G. C. Riley, commissioners.

State Government.

Wisconsin became a state in 1848.
Legislature convenes second Wednesday in January, odd years.
General Election—First Tuesday after 1st Monday in November (even years).
Primary Election—First Tuesday in September (even years).

STATE OFFICERS.

Governor—Francis E. McGovern.
Lieut. Governor—Thomas Morris.
Secretary of State—John S. Donald.
State Treasurer—Henry Johnson.
Attorney General—Walter C. Owen.
State Superintendent—C. P. Cary.
Commissioner of Insurance—Herman L. Ekern.
Commissioner of Labor and Industrial Statistics—Joseph D. Beck.
Commissioner of Banking — Albert E. Kuolt.
Treasury Agent—David H. Davis.
Adjutant General—Orlando Holway.
Quartermaster General—Joshua Hodgins.
Superintendent of Public Property—Otto Onstad.
State Pension Agent—Orlando Holway.
State Veterinarian—Dr. O. H. Eliason.
State Fire Marshal—Clem Host.
State Dairy and Food Commissioner—J. Q. Emery.
State Fish and Game Warden—John A. Sholts.
State Oil Inspector—Louis F. Meyer.
State Sealer of Weights and Measures—F. P. Downing.
Supervisor of Assessment—H. V. Cowles.
Deputy Supervisor of Assessment — V. D. Cronk.
Wisconsin State Board of Agriculture—O. G. Rewey, pres.; J. G. MacKenzie, Madison, sec'y., r 310, S. Wing Capitol.
Wisconsin Archeological Society.—E. B. Usher, president; Charles E. Brown, secretary.
State Bar Examiners—L. J. Rusk, president, Chippewa Falls; F. M. Hoyt, J. B.

Sanborn, J. R. North, Louis Hanitch; L. J. Rusk, sec'y., Chippewa Falls.

State Beekeepers' Association — Jacob Huffman, president, Monroe; A. C. Allen, sec'y., Portage.

Wisconsin Buttermakers' Association—Allen Carswell, president, Clear Lake; G. H. Benkendorf, secretary, Madison.

Commission to Remodel Capitol—F. E. McGovern, Madison; J. A. Van Cleve, Marinette; O. H. Ingram, Eau Claire; Geo. H. Johnson, Milwaukee; Magnus Swenson, Madison; Lew F. Porter, Madison, secretary and advisory architect.

Wisconsin Cheesemakers' Association — John B. McCready, president, Marshfield; U. S. Baer, secretary, Madison.

State Civil Service Commission—C. E. Buell, president, Madison; Thomas J. Cunningham, Chippewa Falls; Otto Gaffron, Plymouth.

Wisconsin Clay Manufacturers Association—Samuel Weidman, secretary.

State Conservation Commission—C. R. Van Hise, Madison; E. A. Birge, Madison; E. M. Griffith, Madison; Thomas H. Gill, Milwaukee; V. P. Richardson, Janesville; W. M. Smith, Platteville; H. H. Hoard, Waupun.

State Board of Control—W. H. Graebner, Milwaukee; Ralph E. Smith, president, Merrill; John P. Lewis, Friendship; Katherine R. Williams, Milwaukee; M. J. Tappins, secretary, Madison; Dr. P. H. Lindley, vice-president, Chippewa Falls.

Wisconsin Dairymen's Association—H. D. Griswold, president, West Salem; A. J. Glover, secretary, Ft. Atkinson.

State Board of Dental Examiners—W. T. Hardy, Milwaukee; C. S. McIndoe, D. D. S., Rhinelander; Frank C. Babcock, Kaukauna; Samuel Chase, Madison; F. A. Tate, president, Rice Lake.

Wisconsin Dental Society — Meets annually third Tuesday in July. O. G. Krause, Milwaukee, secretary.

State Fish Commission — Jabe Alford, Madison, president; B. C. Wolter, Appleton; A. L. Osborn, Oshkosh; James O. Davidson, Madison; George W. Peck, Milwaukee; John Burns, La Crosse; Francis E. McGovern, ex-officio; E. A. Birge, secretary, Madison; James Nevin, supt. of fisheries, Madison.

State Board of Forest Commissioners—C. R. Van Hise, Madison; H. L. Russell, Madison; E. A. Birge, Madison; Walter C. Owen, Madison; Frank B. Moody, Asst. State Forester, Madison; E. M. Griffith, superintendent, Madison.

Wisconsin Geological and Natural History Survey—C. R. Van Hise, president; C. P. Cary, vice-president; D. C. Munro, secretary; E. A. Birge, director and superintendent; r 2 South Hall, U. of W.

State Grain and Warehouse Commissioners—James Keenan, Minot, N. D.; Edward McKinnon, treasurer, New York; R. J. Nye, Wisconsin.

State Board of Health—Wm. F. Whyte, Watertown, president; C. A. Harper, Madison, state health officer.

State Historical Society of Wisconsin—L. C. Coleman, La Crosse, president; Milo M. Quaife, Madison, secretary and superintendent; L. S. Hanks, Madison, treasurer;

State Horticultural Society—J. S. Palmer, president, Baraboo; F. Cranefield, secretary, Madison.

Wisconsin Humane Society — Zachariah Clayton, Milwaukee, superintendent.

Industrial Commission—C. H. Crownhart, Superior; Fred M. Wilcox, Madison; J. D. Beck, ex-officio.

State Board of Immigration—John S. Donald; H. L. Russell; O. G. Rewey; B. G. Packer, comr., r 15 S. Wing Capitol.

Lake Superior and Mississippi Canal Commission—C. F. Ackley, Chippewa Falls; John H. Chimock, Hudson; E. L. Peet, Danberry.

Wisconsin Library Association—Mary A. Smith, president, Madison; W. K. Coffin, vice-president, Eau Claire; Gertrude Cobb, Janesville, secretary; Mrs. Short, Stevens Point, treasurer.

Wisconsin Free Library Commission—W. H. Hatton, New London, chairman; M. S. Dudgeon, Madison, secretary.

Wisconsin Free Library Commission. (Legislative Reference Room.) — Charles McCarthy, librarian, r 419 S. Wing Capitol building.

Wisconsin Library School—Mary Emogene Hazeltine, preceptress, from September to June.

Wisconsin Summer Library School—Mary Emogene Hazeltine, preceptress. Meets August and September.

Wisconsin Live Stock Breeders Association—E. E. Jones, Rockland, president; Andrew Hopkins, secretary, Madison.

Wisconsin Live Stock Sanitary Board—O. H. Eliason, state veterinarian; Geo. Wylie, president; Ralph E. Katz, secretary; Prof. E. G. Hastings, bacteriologist; Ira M. Chryst, Hudson; Chas. H. Everett, Racine; Grant W. Fisher, Janesville.

State Board of Medical Examiners—J. M. Dodd, Ashland, president; John Beffel, secretary, Milwaukee.

Board of Regents of Normal Schools—Theo. Kronshage, jr., president, Milwaukee; Mrs. Theodora W. Youmans, Waukesha; H. O. Hamilton, Whitewater; G. B. Nelson, Stevens Point; E. J. Dempsey, Oshkosh; William Kittle, secretary; Geo. Thompson; E. Horan, Eau Claire; Thos. Morris, La Crosse; Duncan McGregor, Platteville; Henry Johnson, treasurer; Clough Gates,

State Park Board—W. H. McFetridge, Baraboo; V. I. Minahan, Green Bay; E. M. Griffith, Madison.

State Board of Pharmacy—O. J. S. Boberg, president, Eau Claire; Edward Williams, secretary, Madison.

Railroad Commission of Wisconsin—David Harlowe, Milwaukee; Halford Erickson, Madison; John Roemer, Milwaukee.

Wisconsin Academy of Sciences, Arts and Letters—

State Tax Commissioners—T. E. Lyons, Superior; Thomas S. Adams, Nels Haugen.

Wisconsin State Teachers' Association—C. E. Patzer, president, Milwaukee; M. A. Burswitz, secretary, Milwaukee.

Board of Trustees of the Wisconsin Teachers' Insurance and Retirement Fund—H. C. Buell, president, Janesville; C. P. Cary; Henry Johnson; Geo. W. Davies, N. Freedom; Elizabeth M. Herfurth; R. E. Loveland, secretary, r 335 Washington building.

Wisconsin Voting Machine Commission—R. F. Kountz, Neillsville; W. P. Harper, Milwaukee, V. M. Russell, Platteville.

State Board of Veterinary Examiners—Thos. H. Ferguson, Lake Geneva, president; L. E. Wright, Columbus, secretary.

State Veterinary Surgeons' Association—C. M. Sullivan, president, Milwaukee; J. W. Beekwith, Shullsburg, secretary; J. Raub, treasurer, Monroe. Meets semi-annually in March and August.

Wisconsin History Commission — The Governor; Chas. E. Estabrook; Carl R. Fish; M. S. Dudgeon.

Board of Public Affairs—F. E. McGovern, chairman; W. H. Hatton, vice chairman; Geo. E. Scott, chairman senate finance committee; R. J. Nye, chairman assembly finance committee; John S. Donald, secretary of state; John Humphreys, W. H. Hanchett, R. A. Campbell; J. B. Tanner, acting director; r 406 4th fl S. Wing Capitol.

State Trial Orchard Committee—N. A. Rasmussen, Oshkosh; A. W. Lawrence, Sturgeon Bay; Frederic Cranefield, Madison; J. Hayes, Gale.

LOCATION OF STATE INSTITUTIONS.

Normal Schools — Milwaukee, Oshkosh, Platteville, River Falls, Stevens Point, Superior, Whitewater.
State Hospital for Insane, Mendota.
Northern Hospital for Insane, Winnebago.
School for Deaf, Delevan.
School for Blind, Janesville.
Industrial School for Boys, Waukesha.
State Prison, Waupun.
State School for Dependent Children, Sparta.
State Tuberculosis Sanitarium, Wales.
University of Wisconsin, Madison.
Wisconsin Home for Feeble Minded, Chippewa Falls.
Wisconsin State Reformatory, Green Bay.
Wisconsin Veterans' Home, Waupaca.

Legal Holidays.

January 1—New Year's Day.
February 22—Washington's Birthday.
May 30—Memorial Day.
July 4—Independence Day.
First Monday in September—Labor Day.
Primary Election—First Tuesday in September, even years. Other primaries two weeks before the election.
General Election Day—Tuesday next succeeding first Monday in November.
Last Thursday in November—Thanksgiving Day.
December 25—Christmas Day.
Whenever either of said days shall fall on Sunday, the succeeding Monday is a legal holiday.
Arbor and Bird Day. By proclamation of the Governor. Not a legal holiday.
June 14—Flag Day. Not a legal holiday.
Monthly Market Day (Madison). First Wednesday in each month. Not a legal holiday.

United States Officers.

FEDERAL OFFICES IN MADISON.

Judge U. S. District Court—A. L. Sanborn.
Clerk of U. S. Court—F. W. Oakey.
Acting Collector Internal Revenue—W. N. Wells.
Attorney—John A. Aylward.
Assistant Attorney—A. C. Hoppmann.
Marshal—Rockwell J. Flint.
Chief Deputy Collector I. Rev.—W. N. Wells.
Custodian U. S. Court House and Post Office Building—W. A. Devine.

POST OFFICE DEPARTMENT.

Postmaster, William A. Devine; assistant postmaster, Ingwald Nelson.

Office hours—7 a. m. to 9 p. m.

Money order and registered letter department, 7 a. m. to 9 p. m. Legal holidays closed at 12 m.

Sub-stations: No. 1—901 University avenue; No. 2—1054 Williamson; No. 3—401 Atwood avenue; No. 4—234 Lakeside; No. 5—1728 Monroe; No. 6—902 E. Johnson; No. 7—630 W. Washington avenue.

U. S. INTERNAL REVENUE.

Acting Collector, W. N. Wells; chief dep. collector, W. N. Wells; gauger, G. K. Anderson. 2d fl P. O. building, 4 E. Mifflin.

Department of Forestry—H. F. Weiss, director. Forest Products Laboratory, 1509 University avenue.

BOARD U. S. EXAMINING SURGEONS FOR PENSIONS.

T. W. Tormey, president; A. G. Sullivan, secretary; Joseph Dean, Jr., treasurer. Meets first and third Wednesday at 10 a. m. Office P. O. building. Joseph Hall, special examiner.

Weather Bureau—Eric R. Miller, local forecaster, North Hall, U. W. Campus.

Law Courts.

UNITED STATES COURT.

Court room 3d fl, 4 E. Mifflin, P. O. building.
Terms—First Tuesday in June, Eau Claire; second Tuesday in Jan. and July, Superior; third Tuesday in September, La Crosse; first Tuesday in December, Madison.
Circuit Judge—W. M. Seaman.
District Judge—A. L. Sanborn.
Clerk—F. W. Oakley.
Deputy Clerk—Fred W. French.
Marshal—Rockwell J. Flint.
Chief Depy. Marshal—C. P. McAssey.
Referee in Bankruptcy—H. M. Lewis.
U. S. Commissioners — F. W. French, Chauncey E. Blake.
Bailiff—John S. Parkinson.
Crier—E. R. Petherick.

SUPREME COURT.

Supreme Court of Wisconsin, State Capitol.
Terms — January Term — Tuesday preceding the second Wednesday in January. August Term — Second Tuesday in August.
Chief Justice—John B. Winslow.
Justice—R. J. Marshall
Justice—R. G. Siebecker.
Justice—J. C. Kerwin.
Justice—Wm. H. Timlin.
Justice—John Barnes.
Justice—A. J. Vinje.
Clerk—Clarence Kellogg.
Deputy Clerk—A. A. McLeod.
Reporter—Frederic K. Conover.
Librarian—Gilson G. Glasier.
Messenger and Crier—C. H. Beyler.
Messenger—G. M. Kanouse.

CIRCUIT COURT.

Court Room and Judge's Chambers — Dane County Court House.
Judge—E. Ray Stevens.
Terms of Court—Jury—Second Monday in January; third Monday in April; second Monday in September. Law—First Monday in June.
Clerk—Nissen P. Stenjem.
Deputy Clerk—Mary Grane.
Reporter—E. H. Smith.
Asst. Reporter—Grace D. Meyers.

COURT COMMISSIONERS DANE COUNTY.

H. A. Huber, Stoughton.
C. F. Lamb, 3d fl 111 S. Hamilton.
Charles N. Brown, 107 W. Main.
C. E. Buell, 2d fl 7-9 S. Pinckney.
Harry L. Butler, o 1 W. Main.
J. Crawford Harper, 2d fl 29 E Main.
E. J. Reynolds, Tenney building.
Rufus B. Smith, Marston building.
George Kroncke, Badger Annex.

COUNTY COURT.

Dane County Court House.
Judge—A. G. Zimmerman.
Register in Probate—Thomas Reynolds.
Deputy Register in Probate—Grace D. Meyers.
Terms—First Tuesday in each month except July and August. Special terms may be held in July by order of the Court.
Public Administrator — J. Crawford Harper.

JUVENILE COURT.

Dane County Court House.
Judge—John C. Fehlandt.

MUNICIPAL COURT.

Dane County Court House.
Judge—John C. Fehlandt.
Clerk—John T. King.

BANKS.

Banking Hours—9 a. m. to 3 p. m.

Bank of Wisconsin, 1 E. Main. State Street Branch, 502 State — Incorporated May 2, 1893; capital and surplus, $360,000; Joseph M. Boyd, president; Charles O'Neill, cashier; H. L. Russell, 1st vice-president; Frank Kessenich, 2d vice-president; State Street Branch, 502 State, I. E. Backus, assistant cashier.

Capital City Bank, 21 E. Main—Incorporated November 10, 1883; capital $200,000; surplus, $110,000; Joseph W. Hobbins, president and cashier; Carl A. Johnson, vice-president.

Commercial National Bank, 102 State—Incorporated 1908; capital, $200,000; A. F. Menges, president; Solomon Levitan, 1st vice-president; C. N. Brown, 2d vice-president; A. O. Paunack, cashier; surplus and undivided profits $9,500.

First National Bank, 1 N. Pinckney—Incorporated 1861; capital, $300,000; surplus and undivided profits, $120,000; A. E. Proudfit, president; M. E. Fuller, vice-president; Wayne Ramsay, cashier; M. C. Clarke, assistant cashier.

German American Bank, 101-3 E. Main and 102 King—Established 1871; capital, $50,000; surplus and undivided profits, $25,000; F. W. Suhr, president; John J. Suhr, vice-president; Edmund Suhr, cashier.

Merchants and Savings Bank, 23 W. Main—Incorporated 1909; capital, $50,000; A. M. Stondall, president; T. C. McCarthy, vice-president; Milo C. Hagan, cashier. Additional office hours, Saturday evenings 7:30 to 9 p. m.

Security State Bank, 629 Atwood avenue—Incorporated January, 1912. Capital $10,000; Martin Loftsgorden, president; H. A. Loftsgorden, vice-president; A. C. Holscher, cashier. Additional office hours, Saturday evenings 7 to 8:30 p. m.

State Bank, The, 7-9 S. Pinckney—Incorporated 1852; capital, $100,000; surplus and undivided profits, $70,000; L. S. Hanks, president; J. H. Palmer, vice-president; E. O. Kney, cashier.

United States Postal Savings Bank—Established September 20, 1911; hours 8:30 a. m. to 5 p. m.; 4 E. Mifflin.

TRUST COMPANIES.

Central Wisconsin Trust Co.—Incorporated 1905; capital, $300,000; L. M. Hanks, president; Magnus Swenson, first vice-president; B. J. Halligan, secretary; F. M. Brown, treasurer.

Savings Loan & Trust Company, 28 W. Mifflin—Incorporated 1890; capital and surplus, $300,000; E. B. Steensland, president and treasurer; W. A. P. Morris, 1st vice-president; J. G. O. Zehnter, 2d vice-president; E. F. Riley, secretary and trust officer.

Incorporated Companies.

African M. E. Church — Incorporated; trustees, James W. Hill, H. B. Thomas, Albert Weaver, James Randolph, Geo. Buckner, Asa Washington.

American Dairy Cow Registry Association—Incorporated 1911; capital, $25,000; Chas. D. Rosa, Beloit; W. J. Dougan, C. F. Lathers, E. L. Rasey, E. G. Updike.

American Thresherman — Incorporated July, 1898; paid up capital, $10,000; Bascom B. Clarke, president; M. Belle Clarke, vice president; James L. Clarke, secretary and treasurer; 121-5 S. Pinckney.

Avenue Realty Co.—Incorporated 1911; capital, $70,000; J. M. Finn, president; Marcus Heiman, secretary and treasurer; 8 W. Mifflin.

Averbeck F. A. Co.—Incorporated 1910; capital, $20,000; F. A. Averbeck, president; Stephen W. Gilman, vice-president; H. H. Ratcliff, treasurer and general manager; H. H. Morgan, secretary; 29 S. Pinckney.

B & M Brick Co.—Incorporated 1913; capital $10,000; Wm. Meuer, president; J. P. Meuer, secretary and treasurer; 113 N. Butler.

Badger State Land Co. — Incorporated February, 1902; capital, $45,000; H. S. Johnson, president; G. E. Gernon, secretary; M. I. Johnson, treasurer; 1315-1353 E. Washington avenue.

Badger State Shoe Co. — Incorporated 1893; Mrs. S. A. Ogden, president; Wm. Ogden, treasurer; W. H. Atkins, secretary and manager; 119-23 N. Blount.

Bailey Furniture Co.—Incorporated 1913; capital $10,000; Geo. Banderob, president; Thos. McGilligan, secretary and treasurer; 412 State.

Bellevue Apartment Co. — Incorporated 1912; capital $75,000; Chas. E. Marks, president; H. L. Garner, treasurer; Frank D. Reed, secretary; r 400, Pioneer Bldg.

Best Shingle Co.—Incorporated 1902; capital, $30,000; T. E. Brittingham, president; John Alexander, vice-president; W. S. Heddles, secretary and treasurer; 2d fl 2, 4 S. Carroll.

Billings Land Co.—Incorporated April, 1909; capital, $75,000; J. A. Swenson, president; Sanford P. Starks, secretary; Sadie Thomas, treasurer; 119 E. Washington avenue.

Boyd, Joseph M., Co., The—Incorporated June 9, 1908; capital, $100,000; Joseph M. Boyd, president; Alfred T. Rogers, vice-president; Rudolph R. Kropf, secretary and treasurer; 2 S. Carroll.

Brady, Wm. M., Co.—Incorporated February, 1908; Wm. M. Brady, president and treasurer; G. Brady, secretary; 301 N. Hamilton.

Bram Land Co., The—Incorporated 1907; capital, $46,000; Adam Bram, president; J. C. McKenna, secretary and treasurer; 111 S. Hamilton.

Breckheimer Brewing Co.—Incorporated 1899; M. Breckheimer, president and treasurer; W. L. Schulkamp, secretary; 215-217 King.

Brittingham and Hixon Lumber Co.—Incorporated January 1, 1897; capital, $300,000; T. E. Brittingham, president; J. M. Hixon, vice-president; W. S. Heddles, secretary and treasurer; 2d fl 2-4 S. Carroll.

Brittingham & Young Co.—Incorporated 1902; capital, $60,000; T. E. Brittingham, president; J. M. Hixon, La Crosse, vice president; Edward J. Young, secretary, treasurer and general manager; 2d fl 2-4 S. Carroll.

Burdick & Murray Co. — Incorporated 1897; capital, $20,000; T. G. Murray, president and secretary; Mrs. Mary E. Burdick, vice-president; 17-19 E. Main.

Business Men's Credit Exchange—Incorporated 1913; capital $3,000; R. C. Burgar, president; LeRoy Thayer, secretary and treasurer; 3d fl 13 W Main.

Camp Sunrise Co.—Incorporated 1910; capital $10,000; L. B. Rowley, president; N. Bowden, secretary; 2d fl 110 E Main.

Cantwell Printing Co., The—Incorporated 1903; capital, $50,000; F. W. Cantwell, president and treasurer; D. B. Cantwell, secretary; J. R. Cantwell, vice-president; 121-125 S. Pinckney.

Capital City Commercial College—Incorporated July, 1896; capital, $15,000; G. E. Spohn, president and treasurer; E. M. Douglas, vice-president and secretary; 29 W. Main, 109 S. Carroll.

Capital City Culvert Co. — Incorporated 1910; capital, $15,000; John P. Stanton, Waukesha, president; James J. Doyle, treasurer and manager; A. L. Schneider, secretary; 1335 Maple (S. M.)

Capital City Lumber Co.—Incorporated 1914; capital $25,000; D. E. Kelly, president; G. O. Banting, vice-president; A. G. Banting, secretary; (S. M.) 1417 Maple.

Capital City Mutual Fire Insurance Co. — Incorporated March 28, 1903; Adam Blind, president; F. W. Cantwell, vice-president; R. W. Jackman, treasurer; R. L. Adams, secretary; o 302 E. Main.

Capitol Printing Co.—Incorporated 1912. Capital, $10,000; W. N. Parker, secretary and treasurer. 12 S. Carroll.

Central Building Co.—Incorporated 1910; Capital, $20,000. L. W. Gay, president; C. B. Chapman, secretary and treasurer; 3d fl 105 Monona ave.

Carney-Lanz Clothing Co.—Incorporated 1907; capital, $10,000; H. A. Lanz, president; M. P. Carney, secretary and treasurer; 20 E. Mifflin.

Central Wisconsin Audit Co.—Incorporated 1910; capital, $5,000; E. C. Mason, president; W. D. Tenney, secretary and treasurer; r 25-6 Tenney bldg.

Central Wisconsin Trust Co.—Incorporated 1905; capital, $300,000; L. M. Hanks, president; Magnus Swenson, vice-president; John Barnes, second vice-president; F. M. Brown, treasurer; B. J. Halligan, secretary; T. R. Hefty, assistant secretary; office 1 S. Pinckney.

Chicago and Wisconsin Valley Railroad—Incorporated 1910; D. E. Frost, Stevens Point, president; J. E. Jones, Portage, treasurer; A. J. Behymer, Indianapolis, secretary; r 435-7, 4th fl 119 E. Washington avenue.

City Boat Co.—Incorporated 1911; capital, $20,000. E. N. Warner, president and treasurer; P. F. Niebuhr, vice-president, secretary and manager; 412 N. Franklin.

City Realty Co.—Incorporated; capital, $25,000; Wm. Swenson, president; Milo C. Hagan, secretary and treasurer; 23 W. Main.

Clarke School of Traction Engineering—Incorporated 1907; capital, $100,000; B. B. Clarke, president; E. E. Parkinson, secretary and treasurer; 121-5 S. Pinckney.

Cluley Co.—Incorporated 1911; capital, $25,000; R. W. Jackman, Sam T. Swansen, S. H. Stuart.

College Book Store, The—Incorporated 1910; capital, $30,000; M. V. Brown, president; W. W. Davidson, secretary; 640-42 State.

Collins Bros. Lumber Co.—Incorporated 1903; capital, $50,000; C. C. Collins, president and manager; W. H. Collins, secretary and treasurer, 3d fl 20 N. Carroll.

Collins, Esslin Lumber Co., The—Incorporated 1907; capital, $40,000; W. H. Collins, president; C. C. Collins, secretary and treasurer, 3d fl 20 N. Carroll.

Conklin & Sons Co.—Incorporated Jan. 1911; capital, $200,000; J. E. Conklin, president; M. H. Conklin, vice-president; J. W. Conklin, secretary; F. H. Beswick, treasurer; 24 E. Mifflin.

Consumers Merchandise Co. — Incorporated 1913; capital, $25,000. M. J. Briggs, president; B. E. Briggs, secretary and treasurer; 123 E. Washington avenue.

Corry, James P., Land Company—Incorporated 1908; capital, $25,000; James P. Corry, president; Fred F. Frusher, A. H. Stewart.

Crawford Mining Co. — Incorporated 1899; capital, $125,000; Jefferson Crawford, president; A. T. Rogers, secretary and treasurer; o 119 W. Main.

Crescent Clothing Co., The—Incorporated 1908; capital, $20,000; Geo. H. Armbrecht, president; Abel J. Farness, vice-president; Geo. C. Flynn, secretary and treasurer; 27 N. Pinckney.

Cummings Amusement Co.—Incorporated 1910. Capital, $15,000; Roy Cummings, president; Wm. G. Beecroft, secretary; 16 E. Mifflin.

Dane Abstract of Title Co.—Incorporated August 20, 1902; capital, $25,000; John T. Kenney, president; Thos. F. Kenney, secretary; 111 S. Carroll.

Dane County Rural Telephone Co.—Incorporated 1902; capital, $10,000; George C. Riley, president; Charles G. Riley, vice-president; H. C. Winter, secretary and treasurer; 3d fl 29 E. Main.

Dane County Title Co. — Incorporated May, 1902; capital, $50,000; G. J. Corscot, president; O. M. Nelson, Jr., secretary; 109 S. Fairchild.

Dawson Land Co.—Incorporated 1906; O. C. Lee, Stoughton, president; Sanford P. Starks, secretary; A. E. Anderson, Stoughton, treasurer; 119 E. Washington avenue.

Defenders, The — Incorporated January 28, 1905; Felix A. Kremer, president; R. C. Montgomery, treasurer; H. S. Siggelko, secretary; 13 W. Main.

Delta Tau Delta Corporation—Incorporated 1905; capital, $20,000; Alfred T. Rogers, president; S. T. Walker, treasurer; o 119 W. Main.

Democrat Printing Co. — Incorporated July 24, 1890; capital, $90,000; O. D. Brandenburg, president; William V. Bryant, vice-president; F. S. Brandenburg, treasurer; I. P. Ketchum, secretary and manager; 114-124 S. Carroll.

Doyon & Rayne Lumber Co.—Incorporated July, 1899; capital, $75,000; B. H. Doyon, president; Geo. T. Rayne, secretary; 638 W. Mifflin.

East Side Motor Bus Co.—Incorporated 1913; capital, $5,000; E. C. Smith, president; Victor Rogers, treasurer; F. W. Hall, secretary; r 419-20 Washington building.

Eighmy-Ramsay Co.—Incorporated 1910; capital, $45,000; J. B. Ramsay, president; Sanford Eighmy, secretary and treasurer; 119 E. Washington ave.

Electrical Supply Co.—Incorporated 1897; capital, $5,000; L. W. Burch, president; A. L. Payne, secretary and treasurer; 120 S. Pinckney.

Elk's Club House Association—Incorporated May 23, 1901; capital, $30,000; F. J. Collman, president; N. P. Haugen, vice-president; H. F. Grove, secretary; Fred Suhr, treasurer; 120 Monona ave.

Ellefson Lumber Co.—Incorporated 1911. capital, $30,000; N. W. Ellefson, president; F. W. Sanderson, secretary and treasurer; 2002 Winnebago.

F. F. F. Steam Laundry Co.—Incorporated 1912; capital, $25,000; L. C. Fleury, president and treasurer; M. G. Fleury, secretary; 7 E. Main.

F. & H. Amusement Co.—Incorporated 1908; capital, $2,500; J. M. Finn, president; M. Heiman, secretary, treasurer and manager; 8 W. Mifflin.

Fairhaven Land Co., The—Incorporated 1908; capital, $80,000; Frank H. Edsall, president; Wm. J. Teckemeyer, vice-president; John A. Aylward, secretary; Joseph M. Boyd, treasurer; 2 S. Carroll.

Fair Oaks Land Co.—Incorporated June, 1903; Jackson Reuter, president and treasurer; John A. Aylward, secretary; 105 Monona avenue.

Fair View Land Co.—Incorporated 1907; capital, $18,000; Joseph M. Gannon, president; A. O. Paunack, treasurer; Geo. Kroncke, secretary; r 4-6, Badger Annex, 8 S. Carroll.

Fauerbach Brewing Co. — Incorporated February, 1891; capital, $20,000; Louis Fauerbach, president; Henry Fauerbach, vice-president; Philip Fauerbach, secretary and treasurer; 643-653 Williamson.

Federal Publishing Co. — Incorporated 1903; capital, $25,000; M. J. Bray, president; S. A. Brant, secretary and treasurer; 407 State.

Flambeau Investment Co.—Incorporated 1902; F. G. Brown, vice-president; F. M. Brown, secretary and treasurer; 126 S. Pinckney.

Fitch Undertaking Co. — Incorporated 1910; Deming Fitch, president; R. Fitch, treasurer; E. J. Lawrence, secretary; 123 W. Main.

Four Lakes Cottage Protective Association, The—Incorporated 1906; G. W. Merrick, president; Sam Chase, vice-president; C. H. Tenney, secretary and treasurer; 3d fl 110 E. Main.

Four Lakes Development Co.—Incorporated 1911; capital $10,000; C. A. Harper, president; J. C. McKenna, treasurer; Vroman Mason, secretary; 24 N. Carroll.

French Battery & Carbon Co.—Incorporated 1906; capital, $150,000; F. M. Brown, president; J. B. Ramsay, treasurer; C. T. Ellis, secretary; 120 S. Dickinson.

Frontier Realty Co.—Incorporated 1911; capital, $100,000; Sanford P. Starks, president; A. C. Hoppmann, secretary and treasurer; 14 S. Carroll.

Fuller & Johnson Manufacturing Co.—Incorporated 1880; capital, $500,000; H. S. Johnson, president; Walter Ayer, vice-president; Walter C. Noe, secretary; C. A. Johnson, treasurer; 1354 E. Washington avenue.

Fursman, Thatcher Amusement Co.—Incorporated 1914; capital $25,000; W. L. Fursman, president and general manager; Ralph T. Thatcher, secretary and treasurer; 215 State.

Gay & Chapman Co., The—Incorporated 1910; C. B. Chapman, president; L. W. Gay, secretary and treasurer; 3d fl 105 Monona avenue.

General Paper and Supply Co.—Incorporated 1911; Charles D. Ficks, president; J. E. Barnard, vice-president; H. C. Webster, secretary and treasurer; 640-42 Railroad.

German Alliance—Wm. Fehlandt, president; Julius Zehnter, vice-president; Fred Suhr, treasurer; Henry Loeprich, secretary.

Gillman Apartment Co. — Incorporated 1912; capital, $20,000; L. W. Gay, president; C. B. Chapman, secretary and treasurer; 3d fl 105 Monona avenue.

Gisholt Machine Co.—Incorporated 1889; capital, $1,250,000; C. A. Johnson, president; H. S. Johnson, vice-president and superintendent; G. E. Gernon, secretary; M. I. Johnson, Treasurer; 1247 E. Washington avenue.

Globe Baking Co. — Incorporated 1910; capital, $15,000; Charles W. Dobelin, president; Daniel Trainor, treasurer; Charles Baer, secretary; 219-23 E. Main.

Gould, Wells and Blackburn Co., The—Incorporated January 1, 1896; G. H. Wells, president and treasurer; H. M. Ralston, vice-president; H. S. Vickery, secretary; A. C. Blackburn, manager; 634-636 W. Main.

Grand, The—Incorporated 1907; Wm. P. Hausmann, president; Max Wahl, vice-president; J. L. Krings, secretary and treasurer; 204, 206 State.

Guardian Life Insurance Co.—Incorporated 1909; capital, $200,000; James A. Frear, president; Clark M. Putnam, secretary; 4th fl 119 E. Washington avenue.

Harloff-Pence Co. — Incorporated 1910; Paul Harloff, president; D. C. Pence, secretary; 301-5 State.

Haswell Furniture Co. — Incorporated 1907; capital, $15,000; Clayton W. Haswell, president and treasurer; R. L. Lyman, secretary; 26-28 N. Carroll.

Hausmann Brothers Co. — Incorporated 1909; Carl J. Hausmann, president; Adolph H. Hausmann, vice-president; Wm. P. Hausmann, secretary and treasurer; 333 State.

Heddles Lumber Co.—Incorporated February, 1897; capital, $135,000; T. E. Brittingham, president; J. M. Hixon, vice-president; W. S. Heddles, secretary and treasurer; 2d fl 2-4 S. Carroll.

Herfurth, Theodore, Co. — Incorporated 1911; capital, $10,000; Theodore Herfurth, president; Ida Herfurth, secretary and treasurer; r 327-8, 119 E. Washington ave.

Highlands Co.—Incorporated 1911; capital, $25,000; Edward Kremers, president; C. N. Brown, secretary and treasurer; 107 W. Main.

Hinrichs Dry Goods Co. — Incorporated May, 1902; Frank Hinrichs, president; Catherine Cashen, vice-president and treasurer; Angus P. Udell, secretary; 3 S. Pinckney.

Hobbins, H. B., Insurance Agency, The—Incorporated September, 1908; Mrs. Kate L. Hobbins, president; Mrs. Bertha B. Hobbins, vice-president, secretary and treasurer; 2d fl 23 E. Main.

Hokanson Automobile Co.—Incorporated 1907; capital, $70,000; Emil Hokanson, president; Rudolph Hokanson, vice-president; Geo. P. Miller, secretary and treasurer; 14-18 E. Doty.

Hollister Drug Co. — Incorporated February, 1903; capital, $150,000; C. R. Welton, president and secretary; C. E. Marks, vice-president; 107-9 N. Hamilton.

Home Realty Co. — Incorporated 1895; capital, $25,000; A. O. Fox, president; Morris F. Fox, secretary and treasurer; r 407 Pioneer bldg., 4th fl 105 Monona ave.

Home Savings and Loan Association—Incorporated September 11, 1895; capital, $1,000,000; G. J. Corscot, president; R. R. Kropf, secretary and treasurer; 2 S. Carroll.

Hunter Creek Timber Co.—Incorporated 1907; capital, $100,000; L. R. Head, president; C. S. Sheldon, vice-president; Sanford P. Starks, secretary and treasurer; 119 E. Washington avenue.

Indian River Co. — Incorporated 1908; capital, $100,000; A. Van Deusen, president; E. F. Riley, treasurer; J. S. Main, secretary; 2d fl 24 N. Carroll.

Industrial Co-Operative Union — Incorporated 1913; capital, $50,000; r 26 Brown building.

Interstate Light & Power Co.—Incorporated March 1909; capital, $1,000; A. R. Case, Morris F. Fox, Math. Figy; 105 Monona avenue.

Island Lake Land Co. — Incorporated 1910; capital, $25,000; M. S. Dudgeon, president; J. C. McKenna, secretary and treasurer; 111 S. Hamilton.

Interurban Telephone Co., The—Incorporated 1900; capital, $75,000; Conrad Engsberg, Lake Mills, president; A. C. Hoppmann, secretary and treasurer; r 3-5, 14 S. Carroll.

Jacobs, F. W., Co.—Incorporated 1909; capital, $25,000; F. W. Jacobs, president and secretary; 119 E. Washington ave.

Jefferson Transfer Co. — Incorporated 1912; capital, $25,000; H. G. Smith, president; Niels Johnson, vice-president; W. L. Woodward, secretary; 409 W. Main.

Judith Basin Land Co. — Incorporated 1909; capital, $100,000; Geo. Dow, president; James P. Corry, treasurer; M. B. Olbrich, secretary; 105 Monona avenue.

Kayser, A. H., Lumber Co.—Incorporated 1911; capital, $50,000; A. H. Kayser, president and treasurer; H. J. Kayser, vice-president; C. R. Kayser, secretary; 4th fl 119 E. Washington avenue.

Keeley, Neckermann, Kessenich Co.—Incorporated 1907; capital, $90,000; Nicholas

Keeley, president; G. M. Neckermann, vice-president; Frank Kessenich, secretary and treasurer; 11-17 N. Pinckney.

Kennedy Dairy Co.—Incorporated 1913; capital, $40,000; Frank Gilbert, president; George Nelson, secretary and treasurer; 618 University avenue.

Knight & Bowen Construction Co. — Incorporated 1908; Clark Knight, president; Joseph E. Davies, vice-president; E. T. Bowen, secretary and treasurer.

Kornhauser, Alexander, Co.—Incorporated 1914; capital, $100,000; Alex. Kornhauser, president and treasurer; E. F. Kornhauser, vice-president; Charles F. Linee, secretary; 12-18 W. Mifflin.

Kroncke, H. G., Hardware Co.—Incorporated 1908; capital, $37,000; H. Williams, president; John C. Cashin, secretary and treasurer; W. C. Glagow, vice-president; 30 W. Mifflin.

Krone Lumber Co.—Incorporated 1913; G. M. Krone, president; M. H. Krone, secretary and treasurer; r 20, 110 E. Main.

La Follette, Robert M., Co.—Incorporated 1909; R. M. La Follette, president; Alfred T. Rogers, vice-president and treasurer; o 115 W. Main.

Lake City Bottling Works—Incorporated 1902; capital, $10,000; W. C. Horstmeier, president; John T. Schulkamp, secretary and treasurer; 752-754 Williamson.

Lake Edge Park Co.—Incorporated 1909; capital, $60,000; W. J. Anderson, president; F. W. Hall, treasurer; C. L. Tuttle, secretary; r 419-20 Washington building.

Lake Forest Land Co.—Incorporated Apr. 1911; capital, $300,000; L. W. Gay, president; C. B. Chapman, treasurer; E. J. B. Schubring, secretary; 3d fl 105 Monona ave.

Lake Mills Impprovement Co. — Incorporated 1910; capital, $60,000; James P. Corry, president; Frank H. Lunney, secretary; 105 Monona avenue.

Lake Park Land Co.—Incorporated 1906; capital, $50,000; C. A. Mayer, president; Rob't. Niemann, vice-president; Chas. Wehrmann, treasurer; J. J. Reinking, secretary; 435 N. Park.

Lakewood Land Co.—Incorporated 1911; H. S. Johnson, president; S. C. Hanks, secretary; F. W. Coombs, treasurer; 1247 E. Washington avenue.

Loftsgordon Brothers Lumber Co.—Incorporated 1907; capital, $25,000; Martin Loftsgordon, president; Henry A. Loftsgordon, secretary and treasurer, 701 Atwood ave.

Lorenz Model Co.—Incoporated 1909; C. F. Burgess, president; Vroman Mason, treasurer; Kenneth Burgess, secretary; 625-7 Williamson.

Loop Nut Manufacturing Co., The—Incorporated 1910; W. G. Schoelkopf, president and general manager; B. H. Hand, secretary; O. Cleveland, treasurer; 619 Williamson.

Lynch Manufacturing Co.—Incoporated January, 1898; capital, $50,000; Clarke Gapen, president and manager; W. A. P. Morris, secretary and treasurer; 118 E. Washington ave.

Madison Base-Ball Club.—Incorporated 1907; capital, $8,000; D. B. Cantwell, president; M. H. Sater, treasurer; A. O. Wright, secretary.

Madison Board of Commerce.—Incorporated 1913; C. A. Johnson, president; E. B. Steensland, treasurer; E. M. McMahon, secretary; 105 S. Hamilton.

Madison Building Co. — Incorporated 1911; capital, $45,000; L. W. Gay, president; C. B. Chapman, secretary and treasurer; 3d floor 105 Monona ave.

Madison Candy Co.—Incorporated February 15, 1899; capital, $20,000; J. E. Kleiner, president; T. F. Prendergast, secretary; 744-746 Williamson.

Madison Club, The—Incorporated 1909; H. J. Veerhusen, president; W. N. Parker, secretary; 122 W. Washington ave.

Madison Development Co.—Incorporated 1908; J. A. Davies, president; L. B. Rowley, secretary and treasurer; 2d fl 110 E. Main.

Madison Fireproof Storage Co.—Incorporated 1912; capital, $25,000; Jabe Alford, president; Frank Alford, vice-president; Walter Alford, treasurer; Charles Jewett, secretary and manager; 825-29 E. Washington ave.

Madison Gas and Electric Co.—Incorporated 1896; capital, $400,000; Allison P. Lathrop, president; John Corscot, vice-president; John St. John, secretary and treasurer; F. L. Cross, general manager; 122-26 E. Main.

Madison Gasoline Engine Co.—Incorporated 1913; W. C. Bontly, president; J. W. Proctor, vice-president; H. L. Wittwer, treasurer; A. O. Ledford, secretary; 613 Williamson.

Madison Fuel Co.—Incorporated 1909; capital, $25,000; T. E. Wiedenbeck, president; E. J. Frautschi, treasurer and manager; E. Ela, secretary; 601 W. Doty.

Madison Hotel Company.—Incorporated 1908; capital, $25,000; W. F. Bart, C. MacMullen, Geo. C. Riley.

Madison Interurban Land Co.—Incorporated 1907; capital, $5,000; Vroman Mason, president; H. H. Morgan, secretary and treasurer; 29 W. Main.

Madison Improvement Co.—T. C. Richmond, president; R. W. Jackman, secretary and treasurer; 111 S. Hamilton.

Madison Investment Co.—Incorporated Aug. 30, 1902; capital, $15,000; H. H. Ratcliff, president and treasurer; Vroman Mason, secretary; 24 N. Carroll.

Madison General Hospital Association—Incorporated March 24, 1898; Charles R. Bardeen, president; Thos. Morris, secretary; C. N. Brown, treasurer; 714-16 Williamson.

Madison Land and Improvement Co.—Incorporated October, 1889; capital, $24,000; A. H. Hollister, president; Chas. H. Hudson, treasurer; Burr W. Jones, secretary.

Madison Land and Investment Co.—Capital, $15,000; G. J. Corscot, president; A. O. Paunack, treasurer; Geo. Kroncke, secretary; r 4-6 8 S. Carroll.

Madison Masonic Union—E. F. Riley, president; John Corscot, secretary; Albert Cheney, treasurer; 109 S. Fairchild.

Madison Merchants Realty Co.—Incorporated 1912; capital, $45,000; Harry Moseley, president; W. G. Schumacher, vice-president; H. C. Danielson, secretary and treasurer; 23 S. Pinckney.

Madison Motor Car Co.—Incorporated 1912; capital, $20,000; Frank M. Wootton, president; S. C. Hanks, secretary and treasurer; 325 W. Gorham.

Madison Musical College—Incorporated 1910; capital, $25,000; 30 W. Mifflin.

Madison Park and Pleasure Drive Association—Incorporated 1894; E. N. Warner, president; Andrew S. Brown, vice-president; Charles N. Brown, vice-president; Frank W. Hoyt, treasurer; Eugene C. Smith, secretary; directors—J. L. Bourke, J. B. Heim, Ben F. Mautz, J. C. Prien, A. Utter, Fred M. Schlimgen; 107 W. Main.

Madison Plow Co.—Incoporated 1911; capital, $250,000; Jackson Reuter, president and treasurer; C. H. Allyn, vice-president; John Aylward, secretary; 2301 Fair Oaks ave.

Madison Realty Co.—Incorporated 1910; capital, 350,000; E. F. Riley, president; E. Ray Stevens, vice-president; A. T. Rogers, secretary; Jos. M. Boyd Co., treasurer; 2d fl 119 W. Main.

Madison Saddlery Co. — Incorporated 1897; capital, $50,000; Chas. Hoebel, president; E. C. Hoebel, vice-president; Carl F. Hoebel, secretary and treasurer; 313-317 E. Wilson.

Madison Sportsmen's Association—Incorporated 1913; capital, $3,500; A. C. Hannaman, president; A. A. Mayers, treasurer; W. E. Miller, secretary; 217 E. Main.

Madison Square Co.—Incorporated 1906; capital, $100,000; W. D. Curtis, president; John S. Main, secretary; o 24 N. Carroll.

Madison Timber Co.—Incorporated 1909; H. L. Russell, president; John Aylward, secretary and treasurer; 105 Monona ave.

Madison Turnverein—Incorporated 1855; Geo. Kroncke, president; Wm. Fehlandt, vice-president; Wm. Helm, treasurer; Michael Kurz, secretary; 21 S. Butler.

Madison-Kipp Lubricator Co.—Incorporated Dec. 1901; capital, $50,000; T. A. Coleman, president; F. D. Winkley, vice-president; W. H. Putnam, secretary, treasurer and manager; 2227 Waubesa.

Main, Willett E. Insurance Agency—Incorporated 1911; capital, $10,000; W. E. Main, Mary H. Main, F. W. Starkweathe.; 110 E. Main.

Majestic Amusement Co.—Incorporated 1908; capital, $50,000; Joseph H. Blied, president; Herman O. Niedner, Milwaukee, vice-president; Otto J. Biederstaedt, secretary and treasurer; 115-117 King.

Mansfield Caughey Co. — Incoporated 1911; capital, $20,000; Fred C. Mansfield, president; F. E. Caughey, secretary and treasurer; 202 S. Pinckney.

Maple Bluff Golf Club.—Incorporated 1899; E. M. Fuller, president; Harry Butler, vice-president; John S. Main, secretary; Paul Kney, treasurer; 2d fl 24 N. Carroll.

McGilvary Co., The—Incorporated 1911; E. B. McGilvary, president; F. T. McConnell, secretary and treasurer; o 1 S. Pinckney.

McKenna Investment Co.—Incorporated 1908; capital, $100,000; Vroman Mason, treasurer; r 23-7 2d fl 24 N. Carroll.

Mendota Heights Association—Incorporated 1892; capital, $48,000; J. M. Olin, president; C. N. Brown, secretary; o 109 W. Main.

Mendota Realty Co.—Incorporated May, 1906; capital, $20,000; G. C. Riley, president; Harry Butler, treasurer and secretary; r 257, 119 E. Washington ave.

Mendota Shack Club—Incorporated 1908; capital, $2,000; J. V. Frederickson, Wm. Owens, L. W. Burch.

Mendota Yacht Club, The—Incorporated 1903; Fred M. Brown, commodore; John Suhr, vice-commodore; J. G. Taylor, secretary; G. K. McConnell, treasurer.

Menges Pharmacies, The—Incorporated July 1, 1900; capital, $25,000; Adolph F. Menges, president and treasurer; Adolph H. Glenz, vice-president; George H. Fett, secretary; 26 W. Mifflin.

Midland Publishing Co. — Incorporated 1885; S. D. Wright, president, secretary and treasurer; 21 E. Wilson.

Miller, G. P., Lumber Co., The—Incorporated 1902; George P. Miller, president; 16 E. Doty.

Mills Diggings Co.—Incorporated 1904; capital, $75,000; Jefferson Crawford, president; A. T. Rogers, secretary and treasurer; o 119 W. Main.

Mindona Company — Incorporated 1908; capital, $25,000; J. Allen Coombs, F. W. Coombs, Gertrude Coombs.

Minnie Mining Co.—Incorporated 1907; capital, $10,000; Wm. Haak, president; Chas. E. Meier, treasurer; Charles P. Ingold, secretary; 616 Center av.

Mohawk Land & Timber Co.—Incorporated 1908; capital, $40,000; I. P. Ketchum, J. H. Miller, Walter S. Hidden.

Monona Bay Land Co.—Incorporated 1905; capital, $14,000; Stanley C. Hanks, president and treasurer; L. W. Gay, secretary; Vroman Mason, treasurer; 105 Monona ave.

Monona Dredging Co. — Incorporated 1911; capital, $10,000; Nels A. Johnson, Charles G. Riley, John J. Harker.

Monona Land Co.—Incorporated February, 1899; capital, $30,000; L. S. Hanks, president; Wayne Ramsay, vice-president and treasurer; Henry Kessenich, secretary; 119 E. Washington ave.

Montana Farm Land Co.—Incorporated 1910; capital, $100,000; Adam Blind, president; Paul E. Stark, secretary; W. O. Pietzsch, treasurer; r 30-32 Tenney bldg.

Morris, T. S., Co.—Incorporated 1906; capital, $50,000; Thos. S. Morris, president and treasurer; W. D. Curtis, vice-president; E. F. Riley, secretary; 714-718 Williamson.

Multi-Blade Razor Co., The—Incorporated 1909; G. O. Litt, president; John Chech, secretary and treasurer; 731-37 E. Dayton.

Munger-Corry Land Co. — Incorporated 1910; capital, $10,000; Jas. P. Corry, president; M. B. Olbrich, secretary and treasurer; 105 Monona ave.

National Concrete Machinery Co.—Incorporated 1906; capital, $25,000; Samuel T. Walker, president; A. T. Rogers, secretary; o 119 W. Main.

New Wisconsin Land Co.—Incorporated 1897; capital, $8,000; W. A. P. Morris, president and treasurer; C. G. Riley, secretary; 2d fl 24 W. Mifflin.

Northern Chemical Engineering Laboratories—Incorporated 1911; capital, $40,000; C. F. Burgess, president; O. E. Ruhoff, secretary; W. B. Schulte, manager and treasurer; 625-627 Williamson.

Northern Minnesota Dairy Farmland Co.—Incorporated October, 1908; capital, $150,000; Louis R. Head, president; Wm. R. MacKenzie, vice-president; Chas. S. Sheldon, treasurer; Wm. J. Anderson, secretary; 108 State.

Northern Water Softener Co.—Incorporated August, 1907; capital, $50,000; Jackson Reuter, president; Fred A. Daley, Chicago, vice-president; 2301 Fair Oaks av.

Northwestern Building and Loan Association—Incorporated February, 1889; capital, $5,000,000; J. B. Parkinson, president; Jacob Esser jr., secretary; S. M. Babcock, treasurer; 107 W. Main.

Northwestern Securities Co.—Incorporated 1913; capital, $100,000; E. N. Warner, president; J. S. Donald, vice-president; M. I. O'Malley, treasurer; John D. Van Slyke, secretary.

O. K. Land Co.—Incorporated Nov. 1909; capital, $100,000; Louis R. Head, president; Jas. Corry, treasurer; Carl N. Hill, secretary; 105 Monona ave.

O. K. Metal Weather Strip Co.—Incorporated 1912; C. E. Kindschi, president; James L. Orr, vice-president and general manager; Ida B. Orr, secretary and treasurer, Minneapolis, Minn.

Oakridge Realty Co.—Incorporated 1908; capital, $45,000; E. J. Baskerville, president; C. H. Hudson, treasurer; John McKenna, secretary; 111 S. Hamilton.

Olds L. L. Seeds Co.—Incorporated 1903; capital, $100,000; L. L. Olds, president; W. D. Curtis, vice-president; E. F. Riley, treasurer; S. A. Wilson, secretary; 722 Williamson.

Olson & Veerhusen Co.—Incorporated 1908; capital, $75,000; H. J. Veerhusen, president; Torgrim Olson, vice-president;

C. A. Genske, secretary; C. Albin J. Johnson, treasurer; 7-9 N. Pinckney.

Oregon Yellow Fir Timber Co.—Incorporated 1908; capital, $240,000; G. P. Miller, president; Oscar Oftelie, St. Paul, treasurer; C. A. Mann, Portland, Oregon, secretary; o 16 E. Doty.

Oriana Stave and Lumber Co.—Incorporated 1906; capital, $200,000; Henry Schulkamp, president; C. S. Sheldon, secretary; C. B. Chapman, treasurer and manager; 108 State.

Orpheum Theatre Co. — Incorporated 1911; capital, $5,000; J. M. Finn, president; Marcus Heiman, secretary and treasurer; 113-15 Monona ave.

Palmetto Industrial Co. — Incorporated February 21, 1903; capital, $50,000; Jesse S. Meyers, president; H. G. Smith, treasurer; H. S. Siggelko, secretary; r 33 Tenney bldg.

Pantorium Co.—Incorporated 1909; capital, $20,000; W. L. Rideout, president; Vaughn I. Griffin, secretary; Joseph Pearson, jr., treasurer; 538 State.

Park View Land Co. — Incorporated April, 1902; capital, $8,000; Chas. H. Naffz, president; J. J. Reinking, secretary and treasurer; 109 King.

Parker Educational Co.—Capital, $10,000; W. N. Parker, Agnes Lanz, George T. Morse, Minnie M. Parker.

Parkinson Cedar Co.—Incorporated 1898; Marshall M. Parkinson, president; John T. Lee, secretary; 625 E. Main.

Parkinson-Marling Lumber Co.—Incorporated 1904; capital, $30,000; Marshall Parkinson, president; M. J. Farnham, vice-president; Walter A. Marling, secretary and treasurer; 625 E. Main.

Parson Printing and Stationery Co., The—Incorporated 1907; capital, $20,000; B. M. Parsons, president; H. L. Thompson, secretary; 24 N. Carroll.

Peerless Mining Co.—Incorporated ....; capital, $25,000; W. A. P. Morris, vice-president; E. F. Riley, secretary and treasurer; r 257, 119 E. Washington ave.

Peninsular Power Co. — Incorporated 1911; capital, $1,250,000; O. C. Davidson, president; F. E. Turneaure, secretary and treasurer; r 303, 108 State.

Pepper Land Co.—Incorporated 1911; capital, $40,000; F. W. Pepper, president and treasurer; A. C. Hoppmann, secretary; 14 S. Carroll.

Photo Art House, The—Incorporated 1913; W. J. Meuer, president; W. G. Bruce, vice-president; Gustav A. Prahl, secretary; H. S. Ott, treasurer; 212 State.

Pinckney Investment Co.—Incorporated 1911; capital, $50,000; A. C. Titus, J. W. Cass, Olivia H. Titus.

Pitman Dry Goods Co. — Incorporated 1906; Robt. Kerr, president; 5-7 W. Main.

Pleasure Park Co.—Incorporated 1887; capital, $1,000; F. K. Conover, president, A. A. Mayers, secretary; 108 King.

Plymouth Clothing Co., The—Incorporated 1907; P. E. Karberg, president; B. I. Karberg, secretary and treasurer; 23 E. Main.

Power, J. J., Co.—Incorporated 1906; J. J. Power, president and treasurer; C. H. Power, vice-president; F. M. Clarke, secretary.

Provident Loan and Building Association—Incorporated November, 1895; capital, $2,000,000; J. W. Vance, president; J. C. Proctor, secretary; M. C. Clarke, treasurer; r 6 Marston blk, 2d fl 17 W. Main.

Pythian Club Association—Incorporated 1910; capital, $2,000; F. H. Weston, president; W. A. Kennedy, treasurer; O. A. Olsen, secretary; club rooms, 1st National Bank building.

Ramsay Land Co.—Incorporated 1890; capital, $100,000; Wayne Ramsay, president; E. F. Riley, secretary and treasurer; r 257 119 E. Washington ave.

Randall Investment Co. — Incorporated 1910; capital, $10,000; Jackson Reuter, president; L. B. Rowley, secretary and treasurer; 2d fl 110 E. Main.

Rentscher Floral Co.—Incorporated 1913; capital, $75,000; F. Rentschler, president; Geo. Rentschler, vice-president; Jacob Kolb, treasurer; Albert Meier, secretary.

Rex Magnus Co.—Incorporated 1906; capital, $2,000; C. G. Riley secretary; J. A. Swenson, treasurer; 2d fl 24 W. Mifflin.

Ritter Automobile Co. — Incorporated 1910; capital, $25,000; J. C. Harper, president; H. R. Ritter, secretary and treasurer; 245 State.

Riverside Realty Co.—Incorporated 1907; capital, $25,000; Wm. Swensen, president; A. T. Rogers, secretary and treasurer; o 119 W. Main.

Roden Florida Grapefruit Co.—Incorporated 1914; capital, $60,000; Aug. Roden, president; E. F. Riley, treasurer; C. P. McAssey, secretary; r 443-5, 119 E. Washington av.

Ruby Valley Land Co.—Incorporated 1910; capital, $100,000; L. R. Head, president; Victor Coffin, vice-president; Sanford P. Starks, secretary and treasurer; 119 E. Washington ave.

Savings Loan and Trust Co.—Incorporated February 1, 1890; capital and surplus, $300,000; E. B. Steensland, president and treasurer; E. F. Riley, secretary; 28 W. Mifflin.

Scanlan-Morris Co.—Incorporated 1904; capital, $25,000; S. G. Scanlan, president; W. R. Grady, secretary and treasurer; 2001-19 Outlot A.

Schmedemann & Baillie Co.—Incorporated 1913; capital, $30,000; E. T. Baillie, president and treasurer; O. O. Hedquist, secretary; 25 E. Main.

Scotch Oil Co.—Incorporated 1914; capital, $25,000; H. C. Smith, president and treasurer; A. L. McCullom, vice-president; Agnes McCullom, secretary; 443 W. Main.

Shiocton Garden Land Co.—Incorporated Feb. 27, 1906; capital, $250,000; F. A. Bridge, president; Mitchell James, Green Bay, vice-president; Henry W. Coffman, German Valley, Ill., treasurer; F. R. Aukes, German Valley, Ill., secretary; Washington building.

Simpson Garment Co. — Incorporated 1910; F. M. McGuire, president; M. M. Secor, secretary and treasurer; 23-25 N. Pinckney.

Sixth Ward Land Co.—Incorporated 1911; capital, $10,000; O. J. Heiliger, president; John Main, secretary; G. C. Riley, treasurer; r 257, 119 E. Washington ave.

Soldiers' Memorial Association of Dane Co.—Incorporated 1901; Mrs. Jessie C. Luther, president; G. S. Martin, vice-president; Mrs. Lizzie W. Struve, secretary.

South Madison Improvement Co.—Incorporated; capital, $50,000; Ralph W. Jackman, T. C. Richmond, Mrs. Isabelle H. Irish; o 18 W. Mifflin.

Southern Wisconsin Foundry Co.—Incorporated May, 1908; capital, $25,000; Geo. C. Riley, president; H. G. Scanlan, secretary and treasurer; 2034-56 Pennsylvania ave.

Southern Wisconsin Power Co.—Incorporated 1906; capital, $1,500,000; Magnus Swenson, president; E. J. B. Schubring, secretary; 2d fl 18-20 N. Carroll.

Southern Wisconsin Railway Co.—Incorporated 1907; F. W. Montgomery, president; Dudley Montgomery, vice-president and superintendent; Warren Montgomery, secretary and treasurer; 2302 Fair Oaks ave.

Southern Wisconsin Realty Co.—Incorporated 1907; capital, $25,000; Alfred T. Rogers, president; S. T. Walker, secretary and treasurer; 2d fl 119 W. Main.

Sphinx Corporation, The—Incorporated 1910; R. R. Birchard, president; Roy Phipps, treasurer; Walter Buchen, secretary.

Spring Harbor Co.—Incorporated 1910; capital, $25,000; Earnest Warner, president; Paul F. Niebuhr, treasurer; L. O. Larson, secretary; 107 W. Main.

Standard Realty Co.—Incorporated 1910; capital, $50,000; F. W. Suhr, vice-president; John Suhr, treasurer; Edmund Suhr, secretary; 214 W. Mifflin.

Starks, Stondall-Dow Co.—Incorporated 1906; capital, $100,000; A. M. Stondall, president; Sanford P. Starks, secretary and treasurer; 119 E. Washington ave.

Starks-Levis Land Co. — Incorporated Jan., 1900; capital, $50,000; A. F. Menges, president; Alva Eighmy, vice-president; Sanford P. Starks, secretary and treasurer; 119 E. Washington ave.

State Journal Printing Co.—Incorporated April 25, 1890; capital, $100,000; Richard Lloyd Jones, president; Amy Comstock, secretary; Wm. T. Evjue, treasurer; 115 S. Carroll.

State Publishing Co., The—Incorporated 1900; capital, $2,000; H. C. Winter, president; Geo. C. Riley, treasurer; H. W. Pickford, secretary; o 114-124 S. Carroll.

Steinle Turret Machine Co.—Incorporated 1906; capital, $100,000; G. A. Steinle, president; Wm. R. Bagley, vice-president; J. A. Steinle, treasurer; A. M. Bagley, secretary; 2305-17 Waubesa.

Stondall Land and Timber Co.—Incorporated 1907; capital, $400,000; Albert M. Stondall, president; A. T. Rogers, secretary; Jos. M. Boyd Co., treasurer; 119 W. Main.

Stondall-Toftoy Co.—Incorporated 1910; capital, $1,000,000; A. M. Stondall, president; Holger Toftoy, secretary and treasurer; 21 E. Main.

Suburban Development Co. — Incorporated 1908; capital, $10,000; J. E. Davies, president; L. B. Rowley, secretary and treasurer; 2d fl 110 E. Main.

Sunnyside Heights Co.—Incorporated 1913; capital, $15,000; H. L. Garner, president; C. R. Acly, secretary; Paul E. Stark, treasurer; r 31-32 Tenney bldg.

Sweet Grass Land Co. — Incorporated 1908; capital, $50,000; Geo. Dow, president; Knut Johnson, treasurer; James P. Corry, secretary; 105 Monona ave.

Taylor County Land Co.—Incorporated April 16, 1903; capital, $56,500; T. E. Brittingham, president; J. M. Hixon, vice-president; W. S. Heddles, secretary and treasurer; 2d fl 2, 4 S. Carroll.

Teckemeyer Candy Co. — Incorporated 1898; capital, $100,000; W. J. Teckemeyer, president; H. O. Teckemeyer, vice-president; E. H. Teckemeyer, secrtary; 550-4 W. Washington ave.

Tonyawatha Land Co. — Incorporated April, 1907; capital, $30,000; A. F. Menges, president; Robt. Schmedeman, secretary; 26 W. Mifflin.

United States Sugar Co.—Incorporated 1905; capital, $800,000; Richard G. Wagner, president and general manager; John G. Kremers, vice-president; John C. Lawson, secretary and treasurer.

University Bay Land Co.—Incorporated 1912. Capital, $25,000; J. C. McKenna, president; Milo Hagan, treasurer; Vroman Mason, secretary; 24 N. Carroll.

University Clothes Shop.—Incorporated 1912; C. P. Bray, president; W. W. Davidson, secretary and treasurer; 638 State.

University Club, The — Incorporated March 27, 1907; Geo. C. Comstock, president; C. B. Chapman, vice-president; E. C. Mason, treasurer; John Kind, secretary; 803 State.

University Heights Co. — Incorporated 1893; capital, $60,000; William Fish, president; Chas. H. Hudson, treasurer; Burr W. Jones, secretary.

University Land Co.—Incorporated 1910; capital, $10,000; M. V. O'Shea, president; J. S. Main, secretary and treasurer; 2d fl 24 N. Carroll.

University Co-operative Co. — Incorporated 1897; capital, $1,000; Chas. N. Brown, president; L. B. Wolfenson, secretar; R. E. Bolte, manager; 504-506 State.

Vaas-Maw Dry Goods Co. — Incorporated 1906; capital, $6,500; A. A. Maw, president; A. H. Vaas, secretary and treasurer; 101-103 King.

Valecia Condensed Milk Co.—Incorporated Aug. 23, 1913; capital, $600,000; M. A. Fee, president· H. H. Ham, treasurer; C. Christensen, secretary; r 250 Washington building.

Victor Concrete Manuafacturing Co.—Incorporated 1906; capital, $20,000; John Rogers, president; Victor Rogers, secretary and treasurer; o 119 W. Main.

Virginia Land and Improvement Co.—Incorporated 1903; capital, $40,000; Adolph H. Kayser, president; A. J. Wald, treasurer; Jackson Reuter, secretary; 3d fl 110 E. Main.

Walton Cranberry Co., The—Incorporated 1906; capital, $20,000; F. J. Hoffman, Mather, Wis., president; A. S. Horton, Rockford, vice-president; C. H. Tenney, secretary; F. W. Arthur, treasurer; 3d fl 110 E. Main.

Washington Building Co.—Incorporated 1909; A. E. Proudfit, president; Frederick Schmitz, treasurer; C. T. Ellis, secretary; 119 E. Washington ave.

Washington Park Co. — Incorporated 1906; capital, $26,000; C. A. Harper, president; H. C. Winter, treasurer; G. C. Riley, secretary; r 257 E. Washington ave.

West End Transportation Co.—Incorporated 1913; J. C. McKenna, president and manager; Charles Ellis, secretary; 111 S. Hamilton.

Western Historical Association—Incorporated 1902; S. A. Brant, president; C. D. Swint, secretary and treasurer; 407 State.

Westover Boat Co.—Incorporated 1913; capital, $5,000; S. H. Chase, president; R. C. Tuttle, treasurer; C. L. Tuttle, secretary; r 419-20 Washington bldg.

Wiedenbeck, Dobelin Co.—Incorporated July, 1908; capital, $100,000; T. E. Wiedenbeck, president; C. W. Dobelin, vice-president; H. J. Brinkhoff, treasurer; E. E. Boehmer, secretary; 619-23 W. Mifflin.

Willow Park Land Co.—Incorporated 1892; capital, $16,000; Burr W. Jones, secretary; F. W. Hoyt, treasurer; 1 E. Main.

Wisconsin Association of Chi Psi—Incorporated 1892; L. M. Hanks, president; F. F. Bowman, treasurer; G. E. Gernon, secretary; 627 Lake.

Wisconsin Bill Posting Co.—Incoporated 1900; capital, $3,500; M. H. Pecher, president; J. J. Pecher, secretary and treasurer.

Wisconsin Brick Co. — Incorporated 1911; capital, $40,000; E. J. Frautschi, president; H. A. Smythe, jr., treasurer; Emerson Ela, secretary.

Wisconsin Building and Loan Association, The—Incorporated 1910; W. D. Hiestand, president; L. W. Gay, vice-president; C. B. Chapman, treasurer; B. W. Reynolds, secretary and attorney; r 313-16, 105 Monona ave.

Wisconsin Cardinal Association—Incorporated 1896; capital, $300; C. S. Slichter, vice-president and treasurer; John B. Sanborn, secretary; r 31, 3d fl 108 State.

Wisconsin Culvert Co. — Incorporated 1911; capital, $15,000; J. M. McDonald, vice-president; Margaret Skelton, secretary and treasurer; J. W. Cavanaugh, manager; 137-9 N. Frances.

Wisconsin Equity News Publishing Co. —Incoroporated 1908; capital, $5,000; incorporators, Thomas Emmerton, S. D. Kump, W. A. Cernahan.

Wisconsin Farm Co.—Incorporated 1907; Harry Smith, president and treasurer; H. S. Siggelko, vice-president; M. E. Culp, secretary; r 19, 3d fl 15 W. Main.

Wisconsin Farmer, The — Incorporated June 10, 1908; capital, $5,000; Jas. M. Pierce, president; R. L. Parrish, secretary; D. M. Pierce, treasurer; 201-202, 119 E. Washington ave.

Wisconsin Foundry and Machine Co.— Incorporated July, 1910; capital, $60,000; G. W. Botham, president; A. J. Buenzli, treasurer and manager; J. E. Eisele, vice-president; E. L. Leasman, secretary; 613-23 E. Main.

Wisconsin Guaranty-Investment Co.— Incorporated 1910; capital, $25,000; E. D. Bullock, Beloit, president; H. H. Morgan, treasurer; C. P. McAssey, secretary; 119 E. Washington ave.

Wisconsin Life Insurance Co.,—Incorporated April 25, 1895; Rasmus B. Anderson, president; N. J. Frey, secretary; C. B. Chapman, treasurer; o 24 E. Mifflin.

Wisconsin Livestock Breeders Association—Incorporated May 17, 1911; John S. Donald, E. E. Jones, R. E. Roberts, George McKerrow.

Wisconsin Montana Land Co.—Incorporated 1910; capital, $35,000; Julius J. Pfister, president; Frank A. Lunney, secretary and treasurer; 105 Monona ave.

Wisconsin Mica Co.—Incorporated 1906; capital, $7,000; Aug. F. Schulz, president; G. C. Riley, secretary and treasurer; r 257, 119 E. Washington ave.

Wisconsin Music Co.—Incorporated 1904; capital, $10,000; Albert E. Smith, president and manager; 20 N. Carroll.

Wisconsin River Power Co.—Incorporated 1910; capital, $3,000,000; Magnus Swenson, president; E. J. B. Schubring, secretary; 18-20 N. Carroll.

Wisconsin Rubber Co. — Incorporated July 14, 1903; capital, $60,000; when fully paid, $1,500,000; Rasmus B. Anderson, president; C. H. Hall, secretary; G. K. Anderson, treasurer; Edwin F. Carpenter, attorney; 3d fl 29 E. Main.

Wisconsin Security Land Co.—Incorporated August, 1905; capital, $60,000; Albert Stondall, president; Jackson Reuter, secretary and treasurer; 2301 Fairoaks ave.

Wisconsin State Dental Society—Incorporated 1871; Wm. H. Mueller, Madison, president; Adoph Gropper, Milwaukee, treasurer; Harvey N. Jackson, Milwaukee, secretary.

Wisconsin State Horticultural Society, The—Incorporated 1871; W. M. Toole, Ft. Atkinson, president; F. Cranefield, Madison, secretary, 3d fl 24 E. Mifflin.

Wisconsin State Union A. S. of E.— capital, $1,000; D. O. Mahoney, president; M. Wesley Tubbs, secretary and treasurer; r 22 Brown bldg.

Wisconsin Sunday School Assembly— Incorporated 1880; capital. $5,000; G. W. Case, Portage, president; James E. Moseley, manager and secretary; Edwin Sumner, treasurer; Monona Lake Assembly Grounds.

Wisconsin Telephone Co.—Incorporated, capital, $2,000,000; Alonzo Burt, president; W. W. Hiller, treasurer; Main office, Milwaukee.

Wisconsin Wagon Co. — Incorporated 1883, capital, $18,800; C. Hansen, president and manager; H. E. Hansen, treasurer; C. S. Hansen, secretary; 113-123 S. Blair.

Wisconsin Woman Suffrage Association —Incorporated 1887; Mrs. Henry M. Youmans, president; Mrs. Joseph Jastrow, corresponding secretary; r 431-32 Washington bldg.

Woman's Building Association—Incorporated 1905; Mrs. Edna E. Chynoweth, president; Mrs. C. N. Brown, secretary; Mrs. A. A. Dye; 238 W. Gilman.

Woman's Exchange—Incorporated 1889; Mrs. Jennie R. Gregg, president; Mrs. Caroline Hall, secretary; Mrs. A. O. Wright, treasurer; 21 E. Wilson.

Wynne, Frank B., Co.—Incorporated 1911; capital, $15,000; Frank B. Wynne, president; G. C. Riley, secretary and treasurer; r 257, 119 E. Washington ave.

Yawkey, Crowley Lumber Co.—Incorporated July, 1904; capital, $200,000; Cyrus C. Yawkey, president; W. H. Yawkey, vice-president; F. M. Crowley, treasurer and general Manager; 801 E. Washington ave.

Yellowstone Land and Irrigation Co.— Incorporated 1906; capital, $33,000; Russell Jackson, president and treasurer; C. H. Bernhard, secretary; 107 N. Hamilton.

Young People's Work — Incorporated 1908; W. D. Curtis, J. C. Elsom, F. A. Gilmore, J. G. Van Vandt.

Young Men's Christian Association University of Wisconsin—Incorporated November 14, 1899; Directors—Justice J. B. Winslow, president; Prof. W. A. Scott, secretary; E. F. Riley, treasurer; 740 Langdon.

Young Women's Christian Association of Madison—Incorporated 1909; Martha M. Boyd, president; Carrie N. Hall, treasurer; Jane E. Sumner, secretary.

Zilisch Pure Milk Co.—Incorporated 1913; capital, $2,500; Carl A. Zilisch, president; H. H. Hile, secretary and treasurer; 629 W. Washington ave.

Newspapers.

DAILY.

Cardinal (University)—Established 1892; daily except Sundays during university year; $2.50 per annum. Cardinal Association, props.; r 7 Democrat building.

Madison Daily Democrat (Independent) —Established 1868; issued daily except Mondays; $5 per annum. Democrat Printing Co., props. Democrat bldg; 114-124 S. Carroll.

Wisconsin State Journal—Established 1852; $4.30 per annum; daily except Sundays. State Journal Printing Co., pubs.; 115-23 S. Carroll.

WEEKLY.

Amerika—Established 1884; (Norwegian) —Republican—Issued Fridays; $1 per annum. Amerika Publishing Co., props.; o 117 E. Mifflin.

Holstein-Friesian World, western edition (dairy)—Established 1911; $1 per annum; I. S. Brown, editor; 1025 Sherman ave.

La Follette's Weekly Magazine (political and domestic)—$1.00 per annum; Frederick W. MacKenzie, managing editor; F. L. Holmes, business manager; 115 W. Main.

Madison Labor News—Established 1913; issued Friday; .50 per annum; J. A. Aalberg, publisher and owner; 121-123 E. Main.

Madisonian, Weekly, The (Democrat)— $1 per annum; L. Sommers, pub. and prop.; o 121-123 E. Main.

Prohibition Journal, The — Established 1909; issued every Thursday; Taynton & Dean, editors and pubs.; u 201 E. Main.

State, The (Republican)—Issued Friday; $1 per annum. H. C. Winter, pub.; o 114-124 S. Carroll.

Wisconsin Farmer (Agricultural)—Established 1881; $1 per anunm; issued every Thursday: The Wisconsin Farmer Co., proprs.; 119 E. Washington ave.

Wisconsin Botschafter (Democrat)—Established 1869; issued Friday; $1.50 per annum. F. C. Blied & Co., pubs.

Wisconsin Staats-Zeitung (Democrat)—Established 1878; issued Tuesday; $1.50 per annum. F. C. Blied & Co., pubs.; o 117 W. Main.

Wisconsin State Journal — Established 1839; issued every Thursday; $1 per annum. State Journal Printing Co., pubs.; 115-23 S. Carroll.

SEMI-MONTHLY.

Equity News (Agricultural) — Established 1908; $1 per annum; M. W. Tubbs, editor; r 26, 3d fl 1 S. Pinckney.

Health and Happiness — 25 cents per year; J. W. Hopkins, M. D., editor; Wisconsin Medical and Benevolent Association, props.

Wisconsin Country Magazine — L. J. Wright, editor-in-chief; Charles D. Hoag, secretary and business manager.

MONTHLY.

American Thresherman, The — Established 1898; issued the first of each month; $1 per annum; B. B. Clarke, editor; 121-5 S. Pinckney.

Community Business—Issued monthly by the Madison Board of Commerce; 105 S. Hamilton.

Defender, The (Insurance)—Established 1906; W. L. Woodward, editor; 13 W. Main.

Gas Review — Established 1908; issued 15th of the month; 50 cents per annum; The American Thresherman, publisher; B. B. Clarke, editor; 121-5 S. Pinckney.

Madison Methodist—25 cents per annum; Rev. Roach, editor; 14 E. Dayton.

Sphinx, The (University)—Established 1899; $1.50 per annum; James W. Harris, jr., editor-in-chief; Charles Rubin, business manager; o 117 W. Main.

Wisconsin Alumni Magazine—$1 per annum; Frederick W. MacKenzie, editor; C. F. Smith, business manager; 803 State.

Wisconsin Congregational Church Life (Religious)—25 cents per annum; 117 E. Mifflin.

Wisconsin Engineer (University)—$1 per annum in advance; Eng. Bldg.; 121-5 S. Carroll.

Wisconsin Journal of Education—$1.25 per annum; Parker Educational Co., pubs.; 12 S. Carroll.

Wisconsin Literary Magazine — $1 per annum; University Publication; 114 S. Carroll.

Yellow Journal, The—Established 1907; 50 cents per annum; High school publication; 324 W. Gorham.

QUARTERLY.

Wisconsin Archeologist—Chas. E. Brown, editor; 114 S. Carroll.

State Board of Health Bulletins—C. A. Harper, M. D., editor; 114 S. Carroll.

Municipality—60 cents per annum; W. G. Kirchoffer, editor; 3d fl 22 N. Carroll.

Churches.

BAPTIST.

First Baptist—201 N. Carroll; Rev. Donold D. MacLaurin, pastor. Services 10:45 A. M.; 7:30 P. M., winter, 8:00 P. M. summer. Sunday school, 9:30 A. M. Young People's meeting, 6:30 P. M. Prayer meeting, Wednesday, 7:30 P. M. winter, 8:00 P. M. summer. Trustees—John S. Main, Fred M. Conley, Frank B. Reed, F. J. Turneaure, C. P. Norgord, B. B. Collyer, Geo. E. Spohn, Chas. H. Hudson.

Mt. Zion Baptist—Rev. Z. P. Smith, pastor. Services, 11:00 A. M., 7:30 P. M. Sunday school, 3:00 P. M. Prayer meeting, Thursday, 8:00 P. M. Literary, Friday.

CATHOLIC.

Holy Redeemer—128 W. Johnson; Rev. Anthony V. Mueller, rector; Rev. Otto A. Haertle, assistant. Trustees—Nick Behrend, Mich. Diedrich. Consultors—Max Wahl, John J. Grimm. Services, 8:00 A. M. and 10:00 A. M. Vespers, 3:00 P. M. Sunday school, 2:30 P. M.

St. Bernard—727 Atwood av.; Rev. John M. Bach, rector and v-pres. Masses, 8:00, 10:00 A. M. Vespers, 7:30 P. M. Daily service, 8:00 A. M. Louis R. Taylor, secretary; Wm. Dempsey, treasurer.

St. James—1204 Church ct.; Rev. Joseph Koester, rector. Services, 8:00 A. M. and 10:00 A. M. Sunday school, 2:20 P. M. Vespers, 3:00 P. M. Trustees—Rev. Joseph Koester, Geo. Pregler, L. H. Kleinheinz. Consultors—Justin Fuss, Bruno Kleinheinz.

St. Patricks—410 E. Main; Rev. P. B. Knox, rector. Trustees—E. T. Baillie, secretary; Charles O'Neill, treasurer. Services, 8:00 A. M., 10:30 A. M. Evening service with congregational singing, 7:30 P. M. Sunday school, 2:30 P. M.

St. Paul's Chapel—Rev. H. C. Hengell, rector and president; Marie McClernan, secretary; 717 State.

St. Raphaels—216 W. Main; Rev. T. B. Johnson, rector; Rev. J. F. Conway, assistant; B. J. Halligan, secretary; M. H. Conklin, treasurer. Services: Masses, 7:00, 8:00, 9:00, 10:00 A. M. Vespers, 3:00 P. M.; during Lent, 7:30 P. M. Sunday school, 2:30 P. M.

CONGREGATIONAL.

First Congregational Church—202 W. Washington ave.; Rev. E. G. Updike, D.D., pastor; Rev. D. Foster, assistant. Services, 10:30 A. M., 7:30 P. M. Sunday school, 9:30 A. M. Christian Endeavor, 6:30 P. M. Mid-week meeting, Wednesday, 7:30 P. M. E. A. Birge, pres.; G. G. Glasier, clerk; Chas. Abbott, treas. Trustees—Edwin Sumner, Herman Steffen, A. L. Goddard, Andrew Hopkins, Clayton Haswell, J. G. Fuller, L. L. Olds, A. E. Haswell, A. C. Larson.

Pilgrim Congregational Church — 953 Jenifer; Ernest L. Benson, pastor. Christian Endeavor, Sunday, 10:30 A. M. and 7:30 P. M. Prayer meeting, Wednesday, 7:30 P. M. Sunday school, 12:00 M. Trustees—Mark Smith, jr., chairman; Dr. E. P. Bridgman, jr., H. O. Bigelow.

Plymouth Congregational Church — 610 Atwood av., Hudson Park; Rev. A. L. McClelland, pastor. Services, 9:00 A. M. Sunday school, 10:30. Christian Endeavor, 7:30 P. M. Prayer meeting, Tuesday eve, 7:30 P. M. Trustees—J. F. Hipple, C. E. Kindschi, M. B. Noble.

EPISCOPAL.

Grace Church—102 W. Wash. av.; Rev. A. A. Ewing, rector. Services, holy communion, 7:30 A. M. Morning prayer and sermon, 10:30 A. M. Evening prayer and sermon, 7:30 P. M. Sunday school, 12:00 M. Wardens—W. C. Noe, R. T. Ely.

EVANGELICAL.

Immanuels (Evangelical Association) Church—106 N. Hamilton; Rev. Wm. Raddatz, pastor. Services, 10:30 A. M. and

7:30 P. M. Sunday school, 9:30 A. M. Prayer meeting, Wednesday, 7:30 P. M. Trustees—J. E. Messerschmidt, E. J. Frautschi, Geo. Kindschi.

JEWISH.

Augudas Achin Anshy Synagogue—627 Mound. L. Mansky, rabbi. Services at sunset on Friday. Saturday, 8:30 A. M.

LUTHERAN.

Bethany Evangelical Lutheran—401 Riverside drive; Rev. K. P. Wuflestad, pastor. Services, Sunday, 10:30 A. M. Sunday school, 9:00 A. M. Bible class, 6:30 P. M. Services, 7:30 P. M. Prayer meetings, Wednesday, 7:30 P. M.

Bethel Lutheran (Norwegian) Church—304 N. Hamilton; Rev. O. G. U. Siljan, pastor. Services, 10:30 A. M. and 7:45 P. M., alternate English and Norwegian, giving one service in each language each Sunday. Norwegian Sunday school, 9:00 A. M.; English Sunday school, 12:00 M., Young People's League, 6:45 P. M. Trustees—James Thompson, Iver Peterson, A. Halverson, Anton Hilsenhoff, R. N. Qualey.

Bethel Lutheran Chapel — 2013 Rusk; Rev. O. J. U. Siljan, pastor. Services not regular. Sunday school, 9:00 A. M. Services regular in summer; every other Thursday in winter, 7:45 P. M.; every other Sunday in summer, 4:00 P. M. Trustees—James Thompson, Iver Peterson, A. Halverson, Anton Hilsenhoff, R. N. Qualey.

English Lutheran Church, The—218 W. Washington ave.; Rev. Howard R. Gold, pastor. Services, Sunday, 10:30 A. M. Luther League, 6:45 P. M. Vespers, Wednesday, 7:30 P. M.; Sunday, 7:30 P. M. Sunday school, 9:30 A. M. Trustees—Rev. Howard Gold, chairman; L. A. Anderson, A. C. Holscher, H. W. Lamp, Rudolph Hokanson, Norton Williams, Jens Lund.

German Lutheran Zion Church—531 E. Washington ave.; Rev. John C. Ebert, pastor. Services, 10:30 A. M. Sunday school, 9:30 A. M. During Lent, Thursday, 7:30 P. M. Trustees—Albert Fritz, Wm. Stehr, John Hinrichs, Wm. Kracht.

Immanuel Lutheran Church—1103 Jenifer; Rev. C. F. Martens, pastor. German services, 10:30 A. M.; English, 7:45 P. M. Sunday school, 9:30 A. M. Trustees—August Rieder, Gustav Schroeder, Theodore Pankow.

Norske Evangelish Lutherske Frimenighed (Saron)—Services, preaching, 10:30 A. M. Sunday school, 9:00 A. M.

Our Savior's Lutheran (Norwegian Synod) Church—1 S. Hancock; Rev. Holden M. Olsen, pastor. Services, 10:30 A. M. Sermon in English on alternate Sundays. Sunday school, 9:30 A. M. Trustees—H. C. Pedersmoen, Robert M. Nelson, Anton Stenerson.

St. Johns (German) Church—322 E. Washington ave.; Rev. Otto J. Wilke, pastor. Services, 10:00 A. M. Sunday school, 9:00 A. M. English services, 7:30 P. M. During Lent, services Friday, 7:30 P. M. Trustees—Dr. W. H. Mueller, Geo. Vogel, Edward Schmelzkopf.

Swedish Lutheran Church—404 E. Mifflin; Einar Joranson, pastor. Trustees—Frank Frederickson, chairman; John Ahl, Anton Olson, Nels Estlind. Services, 10:30 A. M. and 7:45 P. M. Sunday school, 12:00 M.

Trinity Norwegian Lutheran Church—1816 Winnebago; Rev. Lars Lordal, pastor. Sunday school, 9:30 A. M. Services, 10:30 A. M. and 7:30 P. M. Prayer meeting, Wednesday, 7:45 P. M. Trustees—P. J. Opstedahl, E. E. Sater, Ole Nithum, O. Anderson, H. L. Hanson.

METHODIST EPISCOPAL.

African Methodist Episcopal Church—625 E. Dayton; Rev. Chas. H. Thomas, pastor. Services, 11:00 A. M., 7:30 P. M. Sunday school, 10:30 A. M. Christian Endeavor, 6:30 P. M. Prayer meeting, Wednesday, 7:30 P. M. Class meeting, 12:00 M. Trustees—James W. Hill, H. B. Thomas, Albert Weaver, James Randolph, Geo. Smithers, Geo. Buckner, Asa Washington.

First Methodist Episcopal Church—203 Wisconsin ave.; Rev. I. F. Roach, pastor; Rev. E. E. Horth, associate pastor. Class meeting, 9:30. Services, 10:30 A. M., 7:30 P. M. Sunday school, 12:00 M. Young People's meeting, 6:30 P. M. Prayer meeting, Wednesday, 7:30 P. M. Trustees—R. B. Dudgeon, Dr. S. J. Fryette, B. E. Smiley, R. R. Bates, R. E. Thomas, J. H. Schuster, M. O. Withey, F. W. Hall, Joseph M. Boyd.

German Methodist Episcopal Church—120 E. Mifflin; Rev. L. J. Ruff, pastor. Services, 10:30 A. M., 7:30 P. M. Sunday school, 9:30 A. M. Prayer meeting, Wednesday, 7:30 P. M. Trustees—H. J. Schwebs, Geo. Trachta, J. Joachim.

Trousdale Methodist Episcopal (West Madison) — 1123 W. Washington ave.; Rev. H. S. Witherbee, pastor. Services, 10:30 A. M., 7:30 P. M. Sunday school, 11:45 A. M. Junior League, 3:00 P. M. Prayer meeting, Thursday, 7:30 P. M. Class meeting, Sunday, 10:00 A. M. Trustees, H. T. Greenwald, W. J. McKay, O. A. Gilbert, C. W. Dresser, S. T. Brown, J. T. Bates, Louis Parman.

University Methodist Episcopal—Temporarily at 740 Langdon; Rev. E. W. Blakeman, pastor; Services, 10:30 A. M. Bible school, 12:00 M. Epworth League, 7:00 P. M. Trustees—F. W. Hall, J. M. Boyd, R. S. Ingraham, C. E. Lee, C. W. Zachon, C. D. Zdanowicz, G. P. Turner.

PEOPLE'S CHURCH OF SOUTH MADISON.

Services every other Sunday at 7:30 P. M. Sunday school, 9:30 A. M. Rev. Geo. Brown, pastor. Trustees—Mrs. I. H. Irish, T. M. Down, Theodore Mills, W. J. Way, Jesse Custer, Henry Waddell.

PRESBYTERIAN.

Christ Presbyterian Church—124 Wisconsin ave.; Rev. George E. Hunt, pastor; Rev. Matthew G. Allison, Univ. pastor. Services, 10:45 A. M., 7:30 P. M. Sunday school, 9:30 A. M. Prayer meeting, Wednesday, 7:30 P. M. Young People's meeting, 6:30 P. M. Trustees—H. L. Russell, pres.; W. L. Millar, secy.; Oscar Mueller, treas.; Geo. C. Humphrey, S. W. Gilman, A. E. Smith, W. L. Olds, V. S. Bond, M. E. McCaffrey, Mrs. W. S. Marshall, Mrs. J. B. Ramsay, Mrs. E. B. Skinner.

St. Pauls Presbyterian (German)—15 S. Webster; Rev. Henry J. Noeding, pastor. Services, 10:30 A. M., 7:30 P. M. Sunday school, 9:30 A. M. Christian Endeavor, 6:45 P. M. Trustees—Henry Koch, chairman; August Mueller.

SCIENTIST.

First Church of Christ—238 W. Gilman. Services, 10:30 A. M. Sabbath school, 11:45 A. M. Meetings, Wednesday, 7:30 P. M.

SEVENTH DAY ADVENTIST.

Seventh Day Adventist Society — 953 Jenifer. Services, Saturday, 3:00 P. M. Sabbath school, 2:00 P. M.

UNITARIAN.

Unitarian Society—125 Wisconsin ave.; Rev. F. A. Gilmore, pastor. Sunday school, 9:30 A. M. Services, 10:30 A. M. Classes, Study of Religion, 12:00 M. Young People's Meeting, 6:30 P. M. Evening services as announced. Pastor's hours, 10-12:30 A. M., parish house. Trustees—Frank Hinrichs, pres.; H. J. Parke, treas.; Henry W. Pickford, secy.; Prof. J. B. Parkinson, Geo. Kroncke, E. R. Maurer, Clinton B. Stewart, Mrs. O. P. Watts, Miss Katherine Allen.

VOLUNTEERS OF AMERICA.

Volunteers of America—412 S. Baldwin; Morgan Griffiths, captain. Services, Sunday, 10:00 A. M. and 8:00 P. M.

Y. W. C. A.

Young Women's Christian Association—122 State. Vesper services, Sunday, 5:00 P. M.

Cemeteries.

Calvary—Southwest of city limits on Mineral Point road. Take University and Wingra Park street car.

Forest Hill—Southwest of city limits on Mineral Point road. Take University and Wingra Park street car.

Hospitals.

Madison Contagious Hospital—1954 E. Washington ave.

Madison General Hospital—925 Mound.

St. Mary's Hospital—722 S. Brooks.

Stoeber Hospital—209 Wisconsin ave.

Sanitariums.

Madison Sanitarium — South Madison. Dr. J. W. Hopkins, physician in charge.

Convents.

St. Regina Convent—303 W. Washington ave. Charge of Dominican Sisters.

Universities.

University of Wisconsin—Foot of State, bet. University ave. and Lake Mendota; Charles R. Van Hise, president; Board of Regents—M. E. McCaffrey, secretary; State Treasurer, ex-officio treasurer.

Colleges.

Capital City Commercial College, G. E. Spohn, president; 3d fl 29 W. Main; office 109 S. Carroll.

Madison Musical College; 2d and 3d fl 30 W Mifflin.

Wisconsin School of Music; 433 State.

Academy and Schools (Private).

Davis, Phillis Mrs., 125 W. Gilman.

Father Pettit (Cath.) School, in charge of the Dominican Sisters; 7 S. Henry.

Pelnar School of Telegraphy; A. P. Pelnar, prin.; 2d and 3d fl 13 S. Pinckney.

Sacred Heart Academy, Edgewood Villa, conducted by the Dominican Sisters; Sister M. Fidelia, superior; situated on the shore of Lake Wingra; 2209 Monroe.

Success Shorthand School; 14 S. Carroll.

Holy Redeemer Catholic School, in charge of the Sisters of Notre Dame; 140 W. Johnson.

Madison Academy of Music; 112 N. Hamilton.

St. Johns (Luth. School), 322 E. Washington ave.

St. Patricks (Parochial)—640 E. Washington ave.; in charge of Dominican Sisters.

Libraries.

Agricultural Library — At Agricultural Experiment Station, C. S. Hean, librarian, Agricultural Hall.

Gisholt Library—1315 E. Washington ave.

Library of the State Historical Society of Wisconsin—State Historical Library Building; Milo M. Quaife, secretary and superintendent; ———— ————, librarian and assistant superintendent. Contains over 130,000 volumes and 120,000 pamphlets.

Library of the University of Wisconsin—State Historical Library Building; W. M. Smith, librarian; W. H. Dudley, assistant librarian. Contains 90,000 volumes and 30,000 unbound pamphlets.

Library of the Wisconsin Academy of Science, Arts and Letters—State Historical Library Buiding; W. M. Smith, librarian. Contains about 5,000 volumes.

Madison Free Library—206 N. Carroll; E. A. Birge, president; E. O. Kney, secretary; Mary A. Smith, librarian; Georgia R. Hough, librarian of circulating department; Mary Weil, children's librarian; about 21,000 titles. Board—E. A. Birge, president; R. B. Dudgeon, vice-president; E. O. Kney, secretary; S. E. Palmer, F. K. Conover, F. L. Gilbert, Dr. Chas. McCarthy, J. W. Groves, Mrs. Burr W. Jones, C. E. Mendenhall, E. C. Mason.

State Wisconsin Library—East Wing Capitol Building—Gilson G. Glasier, librarian; about 45,000 volumes.

Bands and Orchestras.

Armbrecht's, Geo. H., Orchestra, 119 N. Franklin.

Buech's Orchestra 243 W. Gilman. Billie Buech leader.

Capital City Band, Clarence Wagen, leader, 1254 E. Wash. ave.

First Regiment Band W. N. G., chief musician, A. W. Quan, o 4 W. Mifflin.

Gisholt Band, John E. Griffin, director, 1315 E. Washington ave.

Gisholt Orchestra, 1315 E. Washington ave.

Hoeveler's Orchestra, John P. Hoeveler, director, 415 Hawthorne pl.

Quan-Scherer Military Band and Orchestra, John Scherer, manager, 308 N. Broom.

Sach's Orchestra, cor. Mil and Highway.

Thompson's Orchestra, 111 King.

U. of W. Band—U. W. Corp of Cadets, meets U. W. Gymnasium.

Club Houses.

Elks, The, 124 Monona ave.

Loyal Order of Moose. 407 E. Main.

Madison Cub, 122 W. Washington av.

Masonic, 301 Wisconsin ave.

Mendota Yacht Club, 409 N. Blair.

University Club, 803 State.

Wisconsin Union, 740 Langdon.

Military Organizations.

Governor's Guards—Company G, 1st Reg. Wis. Nat. Guards; meets at Armory hall, o 4 W. Mifflin. William Smith, captain; Harrison L. Garner, 1st lieutenant; F. T. Finn, 2nd lieutenant.

University Batallion—Ralph D. McCoy, captain 5th U. S. Infantry, Commandant; consisting of 1st and 2nd year students as privates and non-commissioned officers, 3rd and 4th year students as commissioned officers. Under control of U. S. War Department.

G. A. R.

Headquarters Department of Wisconsin Grand Army of the Republic and Memorial Hall—118 Monona av.; C. H. Henry, Eau Claire, department commander; R. B. Rathburn, Eau Claire, assistant adjutant general; F. A. Bird, assistant quartermaster general; H. W. Rood, custodian Memorial Hall.

Camp Randall Memorial Park Commission—J. A. Watrous, president; C. E. Warner, vice-president; W. J. McKay, secretary and treasurer.

Lucius Fairchild Post, No. 11—Meets first and third Mondays in each month; 118 Monona av. Wm. J. McKay, commander; H. W. Rood, adjutant.

Woman's Relief Corps, No. 37—Meets first and third Fridays of each month; 118 Monona av. Lucinda Smith, president; Mrs. Noyes, secretary.

Sons of Veterans—118 Monona av. H. S. Siggelko, commander; C. H. Hudson, secretary, 217 N. Pinckney.

H. W. Quentmeyer, Camp No. 10, U. S. W. V.—Commander, T. Kingston; adjutant, C. J. W. Brede. Meets second and fourth Fridays at 118 Monona av.

H. W. Quentmeyer Auxiliary Camp No. 8—Mrs. Mary E. Nye, pres.; Mrs. Dorothy M. Schmidt, secy.; Mrs. Clara Smith, treas.

First Regiment Band W. N. G.—Chief musician, A. W. Quan; principal musician, Charles A. Mann; 3d fl 4 W. Mifflin.

Dane County Memorial Association—W. J. McKay, pres.; Mrs. Jessie W. Luther, secy.

Sodiers' Relief Commission—C. E. Warner, chairman; W. J. McKay, secy.; John Estes; o 109 W. Main.

Wm. F. Vilas Circle No. 30—Frances Lund, pres.

Secret and Benevolent Societies.

MASONIC.

Madison Lodge, No. 5—Meets in Masonic Temple, 301 Wisconsin av., first and third Thursday in each month. W. M. A. G. Park; secy., E. F. Gibbs.

Hiram Lodge, No. 50—Meets first and third Monday in each month. W. M., E. E. Parker; secy., John T. King.

Madison Chapter, No. 4—Meets second and fourth Monday in each month. E. H. P., George H. Keenan; Secy., C. F. Abbott.

Madison Council, No. 3—Meets subject to call on fourth Thursday of each month. T. I. M., John Corscot; Rec., W. J. Corscot.

Robert Macoy Commandery, No. 3—Meets second Thursday of each month. E. C., C. E. Shaffer; rec., Chas. R. Groth.

Monona Chapter, No. 5, O. E. S.—Meets first and third Tuesday in each month. W. M., Mrs. Ella McConnell; secy., Mrs. Carrie A. Gibbs.

Madison Masonic Union—Meets subject to call. Pres., Edward F. Riley; secy., John Corscot.

Madison Shrine, No. 6.—W. H. P., Miss Catherine M. Corscot; W. Scribe, Mrs. Jean Zwicker.

All Masonic lodges meet at Masonic Temple, 301 Wisconsin av.

I. O. O. F.

Hope Lodge, No. 17—Meets every Friday at 308 W. Mifflin. N. G., William J. Rosien; R. S., Harry Harmon; Fin. S., T. I. Wilson.

Mendota Rebekah Lodge, No. 134—Meets first and third Monday at 308 W. Mifflin. N. G., Mrs. Grace Askew. Secy., Mrs. Jos. Tyrrell.

Madison Encampment. No. 8—Meets second and fourth Wednesdays in each month at Odd Fellows' Hall. C. P., G. G. Bieber; Scribe, Harry Harmon.

B. R. F. F.

Beaver Reserve Fund Fraternity—Worthy Beaver, Frank Custer; secy., A. E. Shower.

T. OF B. H.

Tribe of Ben Hur—Chief, Sam. Roberts; Scribe, Jos. C. Schubert.

I. O. OF B. B.

Independent Order of Binai Birth, King David Lodge, No. 641—Pres., Wm. Sinaiko; secy., J. A. Shaffer.

M. B. OF A.

Modern Brotherhood of America—Pres., Milton P. Haines; treas. and secy., A. R. Spencer.

DEFENDERS.

Supreme Assembly Defenders, 13 W. Main—President, F. A. Kremer; secretary, H. S. Siggelko; treasurer, R. C. Montgomery.

Company No. 1. The Defenders—Meets Woodman Hall, 19 W. Main, second and fourth Friday, each month; Captain, F. A. Kremer; clerk, Miss Cora M. Gallagher.

E. S.

Eastern Star, Friendship Chapter, No. 66—Meets at Brown bldg. second Saturday each month. Matron, Mrs. Laura Hoover; secy., Mrs. Matlin Curtis.

F. O. OF E.

Fraternal Order of Eagles, Aerie No. 623—Meets second and fourth Mondays in Brown bldg. W. pres., Henry Schroeder; W. secy., C. Warnke.

B. P. O. E.

Madison Lodge, No. 410—Meets every second and fourth Wednesday at the Club House, 120 Monon av. E. R., Frank L. Gilbert; secy., A. O. Wright.

E. F. U.

Madison Assembly, No. 87—Meets second and fourth Tuesday in each month at 21-23 W. Main. Pres., Norton Williams; secy., Magnus Nelson.

F. R. A.

Madison Firemen's Relief Association—Pres., Theo. Abel; secy., Alfred Burrington.

F. A. A.

Four Lakes Council, No. 733—Meets every second and fourth Friday in each month at Foresters' Hall. Pres., John Babcock; secy., D. C. Sullivan.

F. R. A.

Madison Co., No. 50—Meets second Tuesday in each month at Memorial Hall. Pres., W. A. Welsher; secy., J. J. Buellesbach.

I. O. F.

High Court of Wisconsin, Independent Order of Foresters—Meets tri-annually in June. H. C. R., A. J. Nelson; secy., J. C. Proctor; r 6 Marston bldg.

Court Wisconsin, No. 928—Meets second and fourth Wednesday in each month at Foresters' Hall, Brown bldg. C. R., G. E. Ohnhaus; secy., John T. Gay; fin. secy., J. C. Proctor.

K. OF P.

Monona Lodge, No. 12—Meets every Tuesday in each month over 110 E. Wash. av. C. C., H. E. Whipple; K. of R. and S., Victor Maurseth.

Pythian Club Association—F. A. Weston, pres.; O. A. Olsen, secy.

Pythian Sisters—M. E. C., Mrs. Anna Mills; M. of R. and C., Mrs. Kitty Snell.

K. O. T. M.

Back Hawk Tent, No. 59—Meets first and third Thursday in each month at K. O. T. M. Hall, 28 W. Mifflin, 3d fl. Com., John Potts; R. K., E. W. Polk.

Ladies of the Maccabees—Meets first and third Friday of each month at K. O. T. M. Hall, 28 W. Mifflin, 3d fl. Pres., Agnes Kelly; secy., Mrs. Janette Ainsworth.

L. A.

Madison Assembly, No. 923, Loyal Americans—Meets first and second Tuesday of each month at K. O. T. M. Hall, 28 W. Mifflin, 3d fl. Pres., John Michelson; secy., D. C. Sullivan.

ROYAL ORDER OF MOOSE.

Loyal Order of Moose, No. 1451—Director, C. L. McMillen; secy., J. D. Van Slyke.

M. W. A.

Banyan Camp, No. 365 Modern Woodmen—Meets second and fourth Thursday in each month at Woodmen Hall, 21-23 W. Main. W. A., Clem R. Morrison; Clerk, Chas. Jewett.

M. W. OF W.

Mystic Workers of the World, Madison Lodge No. 424—Meets at Foresters' Hall, first and third Thursday of each month. Pres., Alex. Jordan; secry., Mary F. McGowan.

Queen Esther Lodge—Pres., Mrs. Bertha Goodman; secy., Mrs. Sara A. Woldenberg.

R. A.

Four Lakes Council, No. 1549, Royal Arcanum—Meets second and fourth Monday in each month at 15 W. Main. Regent, W. L. Woodward; secv., T. J. Davies.

R. N. OF A.

Lake City Camp, No. 1144, Royal Neighbors of America—Meets first and third Thursday in each month at Modern Woodmen Hall, 21-23 W. Main. Oracle, Lucy Goude. Rec., Matie Peterson.

Independent Camp, No. 2939, Royal Neighbors of America — Oracle, Mrs. Louise Butler; Rec., Mrs. Catherine Matzdorf.

S. OF N.

Idun Lodge, Sons of Norway, No. 74—Meets second and fourth Mondays at Maccabee Hall; pres., L. A. Anderson; treas., R. N. Qualey; secy., O. T. Ullsvik.

T. P. A. OF A.

Travelers' Protective Association of America, Post G—Meets subject to call of president; pres., Frank Cantwell; secy., John J. Pecher.

U. C. T.

Capital City Council, No. 126, United Commercial Travelers—Meets first Saturday in each month at G. A. R. Hall, Monona av. S. C., O. O. Tucker; secy., W. E. Spring.

W. OF THE W.

Woodmen of the World, Camp No. 37—Meets second and fourth Tuesday of each month at Forester's Hall. Consul Commander, M. D. Nickles; clerk, Ben V. Grandall.

Palm Grove, No. 7, Woodmen Circle—P. W. Guardian, Mrs. A. Wilcox.

Madison Camp, No. 147—Consul Commander, T. W. Bewick; clerk, J. L. McCarthy.

Wisconsin Camp, No. 179—Meets last Wednesday in each month at 118 Monona av. C. C., M. D. Nickles, clerk, Benj. A. Grandall.

Railway Organizations.

B. OF L. E.

Brotherhood of Locomotive Engineers, Division 73—Meets first and third Sunday in each month at 118 Monona av. C. E., C. S. Wilber; secy., J. F. Culbertson.

B. OF L. F.

Brotherhood of Locomotive Firemen and Enginemen—Elmo Lodge, No. 42—Meets at 118 Monona av. second Sunday and fourth Saturday in each month. M., H. G. Ransom; secy., A. Merz.

O. R. C.

Durbin Division, No. 82, Order of Railway Conductors—Meets second Sunday in each month at Brown's bldg., 1 S. Pinckney. C. C., J. M. Usher. secy., W. H. Smith.

B. OF R. T.

Brotherhood of Railroad Trainmen, Mendota Lodge No. 606—Master, J. W. Russell; secy., J. C. Nichols.

Temperance Organizations.

I. O. G. T., No. 1—Meets second and fourth Tuesdays of each month at 206 N. Carroll. C. T., Mary Chandler; R. S., Mrs. Mary Macravey.

W. C. T. U.

Women's Christian Temperance Union—Meets first and third Tuesday of each month in guild room of Congregational church. Pres., Mrs. A. E. C. Strong; secy., Mrs. C. E. Hall.

Catholic Societies.

Ancient Order of Hibernians—Meets 7 S. Henry. Pres., Charles Coyne; secy., J. P. Murphy.

Catholic Order of Foresters, St. James Court, No. 1682—C. R., Alex Jordan; secy., H. Schmelzer.

Catholic Order of Foresters, St. Josephs Court, No. 535—Meets first and third Tuesday in each month. C. R., J. W. Madden; secy., Matt Lavin.

St. Raphaels Court, No. 118—Meets first and third Monday in each month, o 21 W. Main. C. R., Mrs. Ellen O'Brien; secy., Sarah G. Moran.

Catholic Order of Foresters, St. Mathias Court—C. R., Wm. Schwoegler; secy., Fred Link.

Catholic Knights of Wisconsin, Madison Branch, No. 37—Meets first Sunday in each month, 7 S. Henry. Pres., John E. Hayes; secy., P. Lynch; treas., Henry Casserly.

Catholic Knights of Wisconsin, Madison Branch, No. 88—Meets third Monday in each month at 140 W. Johnson. Pres., Max Wahl; secy., Ambrose Dickert.

Knights of Columbus, Madison Council 531—Meets second and fourth Tuesday in

each month, 21-23 W. Main. G. K., Wm. Ryan; R. S., Herman A. Heim.

St. George's Society—Meets last Tuesday in each month, 140 W. Johnson. Pres., Rev. Otto Haertle; secy., Werner Esser.

St. Michaels Benevolent—Meets first Monday in each month. Pres., John B. Heim; secy., Julius A. Schadauer.

Literary Societies.

Gudrid Reading Circle—Meets at homes of members on alternate Tuesdays. Pres., Mrs. John Ollis; secy., Mrs. E. B. Steensland.

Madison Literary Club—Meets second Monday in each month, except July, August and September, at members' homes. Pres., E. A. Birge; secy., Walter M. Smith.

Ygdrasil Literary Society—Meets second Saturday in each month at homes of members. Pres., A. O. Barton; secy., T. P. Nelson.

Miscellaneous Societies.

American Society of Equity (State Union)—3d fl, 3 S. Pinckney; pres., Thos. Emmerton; secy. and treas., M. W. Tubbs.

Associated Charities—Pres., Rev. Geo. E. Hunt; vice-pres., R. N. Nelson; secy. and treas., Mrs. I. Kittleson; 2d fl 10, 12 S. Webster.

Association of Officers of Agricultural Fairs—Pres., F. M. Porter; secy., M. Syverson.

Builders and Traders Exchange—Pres., Robt. J. Nickles; secy., H. C. Horstmeyer; r 25 2d fl 21 W. Main.

Caledonian Society—Pres., A. S. Alexander; treas., Ed. Baillie; secy., H. M. Howitt; 3d fl 110 E. Wash. av.

Consumers' League—Pres., I. Milo Kittleson; secy., Miss Thora Jacobsen.

Dane County Agricultural Society—Pres., Wm. Pierstorff; secy., M. M. Parkinson; treas., C. A. Hanan.

Dane County Legal Association—Meets at call. Pres., Burr W. Jones; secy., John A. Aylward.

Dane County Medical Society—Meets monthly, second Tuesday evening, Turner Hall. Pres., T. W. Tormey; secy., Frank Meade.

Dane County Memorial Association—Pres., Mrs. R. G. Luther; secy., Ella M. Bresee.

Dane County Publishers Association—3d fl 29 E. Main. Pres., Nils Holman; secy., H. C. Winter; treas., Jesse G. Patterson.

Dane County Retail Druggists Association—Pres., A. W. Krehl; secv., A. G. Krueger; treas., B. B. Collyer.

Dane County Rural Carriers Association—Pres., T. J. Pyburn, Marshall; secy., Joseph Astell, Madison.

Dane County Veterans Association—Pres., Geo. Merrick; secy., H. W. Rood.

Daughters of the American Revolution Pres., Mrs. M. V. O'Shea; secy., Mrs. Wood.

Emily Bishop League (Physical Culture)—Pres., Mrs. M. A. B. Smith; secy., Mrs. Minnie Sheldon; treas., Mrs. Joseph Tyrrell.

Gisholt Club—Meets second Friday, 1315 E. Washington av. Pres., H. L. B. Gorman; treas., W. R. Winkley; secy., C. P. Ingold.

Ladies' Chorus, Madison Maennerchor—Meets at 21 S. Butler. Pres., Mrs. H. Gaertner; secy., Mary Jungmann.

Madison Anti-Tuberculosis Association—Pres., W. D. Frost; secy., L. W. Hutchcroft; treas., A. O. Paunack. 2d fl 4 W. Mifflin.

Madison Automobile League—Pres., C. A. Harper; secy., H. H. Ratcliff; treas., H. C. Winter.

Madison Bar Club—Pres., Chauncey E. Blake; secy. and treas., E. J. B. Schubring.

Madison Choral Union—Meets Tuesday evenings at Library Hall. Pres., E. O. Kney; secy., J. A. Sammis; director, P. W. Dykema.

Madison Driving Club—Pres., James Sumner; vice-pres., J. A. Kester; secy., Geo. Vergeront.

Madison General Hospital Association—Pres., C. R. Bardeen; treas., C. N. Brown; secy., T. S. Morris.

Madison Horticultural Society — Pres., Lewis Post; 1st vice-pres., H. A. Tenney; 2d vice-pres., R. A. Isom; secy., Mrs. E. L. Roloff; treas., E. B. Steensland. 221 Wis. av.

Madison Humane Society—Pres., L. B. Wolfenson; secy., Eleanor Smith; treas., Mrs. I. M. Kittleson; humane officer, Alice Keachie; board of directors—Mrs. F. T. McConnell, Mrs. A. E. Proudfit, Mrs. R. H. Jackson, Mrs. W. O. Hotchkiss, Flora Mears, Amy Young, E. G. Updike, J. W. Vance.

Madison Maennerchor — Meets every Thursday, 21 S. Butler. Pres., E. O. Kney; secy., J. J. Buellesbach; treas., August Scheibel.

Madison Ministerial Association—Pres., Rev. F. A. Gilmore.

Madison Motor Boat Club.—Commodore, C. R. Acly; vice-commodore, C. F. Stark; secy. and treas., Rex Welton.

Madison Park and Pleasure Drive Association—Pres., E. N. Warner; treas., F. W. Hoyt; secy., E. C. Smith.

Madison Real Estate Board—Meets first Monday each month. Pres., John S. Main; secy. and treas., Paul E. Stark; r 30-32 Tenney bldg.

Madison Relief Association, No. 2—Meets on first day of every fourth month in Turner Hall, 21 S. Butler. Pres., B. H. Nienaber; secy., John B. Heim; treas., Geo. Soelch.

Madison Skat Club—Meets first Monday of each month, o 11 E. Main. Pres., John C. Fehlandt; secy., John Wergin; treas., Caspar A. Mayer.

Madison Turnverein—Meets first and third Monday of each month at 21 S. Butler. Pres., Geo. Kroncke; secy., M. Kurz.

Madison Zoological and Aquarium Society—Pres., C. G. Dwight; vice-pres., P. B. Knox, F. W. Karstens; treas., A. F. Menges; secy., G. A. Boissard.

Maple Bluff Golf Club—Pres., Carl Tenney; treas., Wm. Tenney; secy., John S. Main.

Master Horse Shoers' National Protective Association, No. 161—Meets last Monday in each month o 208 E. Washington av. Pres., Chas. Carman; secy., C. H. Kanouse.

Mendota Ice Yacht Club—Commodore, Kent Wood; secy. and treas., Louis Rodefield.

Mozart Club—Meets Monday evenings 3d fl 21 S. Pinckney. Pres., A. C. Nielson; secy., Ed. Oakey; director, B. Q. Morgan.

National Association of Stationary Engineers, Madison, No. 14—Meets second and fourth Tuesday in each month. Pres., J. J. Holmes; secy., Paul Gauer; treas., Joseph Cummings.

Old Settlers' Club—Pres., J. B. Parkinson; vice-pres., Mrs. W. L. Smith; secy., John Corscot; treas., Edwin Sumner.

Personal Liberty League—Meets at call, 21 S. Butler. Pres., M. Kurz; secy, Rock Sleyster, Waupun.

St. Michaels Singing Society—Meets every Sunday, 309 W. Johnson. Pres., Max Wahl; secy. and treas., Chas. E. H. Baer.

State Medical Society of Wisconsin, The —108 State. Pres., Charles S. Sheldon, Madison; treas., S. S. Hall, Ripon.

Three Links Club — Pres., Mrs. Mary Oakey; secy. and treas., Mrs. Annie E. Noyes.

Six O'Clock Club—John Aylward; treas., C. N. Brown; o 109 W. Main.

The Odontological Society of Madison—Meets first Wednesday in each month. Pres., Dr. Wm. H. Mueller; secy., Dr. S. Welsh.

Unterstuetszungs-Gesellschaft Germania —Pres., Carl B. Fritz; secy., Jacob L. Krings.

University Club—803 State. Pres., E. A. Birge; vice-pres., T. E. Brittingham; treas., E. C. Mason; secy., W. S. Miller.

University of Wisconsin Collegiate Alumnae—Pres., Mrs. C. P. Cary; secy., Miss Harriet Merrill.

Wisconsin Archaeological Society — Pres., Mrs. Wm. F. Vilas; secy., M. S. Slaughter.

Wisconsin Agricultural Experiment Association—Pres., A. P. Bonzelet; treas., N. R. Roessler; secy., R. A. Moore.

Wisconsin Municipal League—r 31 Vroman bldg., 3d fl 22 N. Carroll. Secy., G. W. Kirchoffer.

Wisconsin Skat League—Pres., John C. Fehlandt, Madison; treas., E. K. Ansorge, Green Bay; secy., Oscar Schwemmer, Milwaukee.

Wisconsin Society of Veterinary Graduates—Pres., E. M. Sullivan, Milwaukee; treas., J. F. Raub, Monroe; secy., J. W. Beckwith, Shullsburg.

Woman's Building Association—238 W. Gilman. Pres., Mrs. M. V. O'Shea; secy., Mrs. J. C. Harper.

Woman's Club (to promote useful and agreeable relations among women)—Meets first and third Friday of each month at 238 W. Gilman. Pres., Martha M. Buell; secy., Mary R. Mauer.

Woman's Exchange Board—217 Wis. av. Pres., Mrs. Ida B. Pound; secy., Mrs. Carrie N. Hall.

Wimodouaghsis Club—Pres., Helen Libby; secy. and treas., Mae Holmes.

Wisconsin Brotherhood of Threshermen —Pres., Wm. Prisk, Monroe; secy. and treas., Wm. Jellings, Poynette.

Wisconsin Federation of Churches and Christian Workers—Pres., Rev. G. F. Kiekhoefer; secy., Rev. E. C. Dixon; treas., Rev. W. J. McKay.

Wisconsin Association of Master Plumbers—Pres., H. G. Helstrom, Eau Claire; treas., Chas. Cattenbury, Oconomowoc; secy., Louis Sonntag, Sheboygan.

Yellow Helmet Club—o 615 Univ. av.

Young Men's Christian Association Bldg. —740 Langdon. Secy., Frank H. West.

Young Women's Christian Association— 122 State.

Union Labor Organizations.

Federated Trades Council (central body) —Pres., Frederick Brown; secy., John Aalberg; 27 N. Pinckney.

Barbers' Union No. 153—Pres., Henry Wollin; secy., Wm. Engelberger.

Bartenders' Union No. 468—Meets first Sunday each month at 27 N. Pinckney. Pres., Jas. Phalen; secy., Alvin Siefert.

Brewery Workers' Union No. 154—Secy., Anton A. Dussling.

Brotherhood of Railway Trainmen, Mendota Lodge 606—Secy., J. J. Long; financier and collector, W. J. Buergin, jr.

Brotherhood of Locomotive Engineers—Financier, Ed. Ziel.

Brotherhood of Locomotive Firemen and Enginemen—Secy., Adolph Mertz.

Carpenters' Union No. 314—Pres., Frank H. Schmitz; secy., G. H. Sanders.

Cement Workers—Secy., C. R. Lundquist.

Cigar Makers' Union No. 182—Pres., G. W. Bartel; secy., F. E. Lorch.

Electrical Railway Employes — Secy., Geo. Hellans.

Electricians (inside wiremen) — Secy., Walter Homberger.

Engineers—Secy., C. H. Power.

General Teamsters' Union No. 442—Pres., Michael Foley; secy., Wm. Wurth.

Hodcarriers' and Building Laborers' Union No. 219—Pres., John Curtin; secy., Joe Sayone.

Iron Molders' Union No. 185—Secy., M. J. Bonn.

Journeymen Horseshoers' Union—Pres., Harry Smith; secy., Claude G. Herrick.

Journeymen Tailors' Union No. 215—Pres., J. G. Malmberg; secy., Carl Edman.

Lathers' Union No. 111—Pres., Joe Fix; secy., F. A. Moore.

Machinists' Union, District No. 55—Secy., J. A. Kaiser.

Masons' and Bricklayers' Union—Pres., Joe Coyne; secy, Carl Oakey.

Meat Cutters and Butcher Workmen—Secy., Herbert J. Meyer.

Musicians' Union No. 166—Pres., H. U. Wiedenbeck; secy., Wm. Faust.

National Association of Post Office Clerks No. 211—Pres., Jos. N. Berg; secy., Elmo C. Cooper.

National Association of U. S. Letter Carriers No. 507—Pres., H. W. Kuhlman; secy., F. Frederickson.

Order of Railway Conductors—Secy., Jerry Mullen.

Painters' and Decorators' Union No. 802—Secy., F. H. McClain.

Plasterers' Union—Secy., Carl Irving.

Plumbers' Union No. 167—Secy., Fred Wigglesworth.

Stationary Firemen—Secy., C. F. Witte.

Stage Employes—Secy., John Dineen.

Steam Fitters—Secy., R. F. Schillinger.

Stone Cutters' Union—Pres., John Kelly; secy., Frederick Zeller.

Tinners—Secy., B. B. Morrison.

Trackmen—Secy., A. Duncan, Cottage Grove.

Typographical Union No. 106—Pres., C. W. Burghart; secy., Harry F. Collins.

Public Buildings, Halls, Blocks, Etc.

Administration building, U. W., 831 State.

Altruria apartments, 237 Langdon.

Armory and Gymnasium, U. W., 726 Langdon.

Askew building, 231 to 235 King.

Badger building, 10 to 14 S. Carroll.

Badger Annex, 8 S. Carroll.

Baldwin flats, 103 E. Wilson.

Barnard Hall, 934 Univ. av.

Baskerville apartments, 121 S. Hamilton.

Bellevue Apartments, 27 E. Wilson.

Blied apartments, 141-145 W. Gilman.

Blied & Schneider building, 29 W. Main.

Board of Commerce building, 111 S. Hamilton.

Bowman's building, 19, 21 and 23 S. Pinckney.

Brown's building, 1, 3 and 5 S. Pinckney.

Burrows building, 120-128 S. Pinckney.

Cantwell building, 121-5 S. Pinckney.

Capital City Bank building, 21 E. Main.

Capitol building, between Mifflin, Pinckney, Main and Carroll.

Cardinal building, 702-4-8 University av.
Carroll building, 18-20 N. Carroll.
Cass apartments, 202 N. Pinckney.
Castle apartments, 926 E. Gorham.
Chadbourne Hall, U. W. grounds, 414 N. Park.
Chemistry building, U. W., 1128 University av.
City Hall, 2 to 4 W. Mifflin.
City Market, bet. Livingston, Blount, Mifflin and Market.
Clark, The, 425 Sterling pl.
Colonial Hall and Bowling Alleys, 113-115 E. Mifflin.
Commercial National Bank building, 108 State.
Conklin building, 232-236 State, 24 E. Mifflin.
Cornelia Vilas Guild Hall, 110 W. Washington av.
Court House, 207 W. Main.
Daly apartments, 107 W. Doty.
Dick's building, 121-125 King.
Democrat building, 114 to 124 S. Carroll.
Douglas Beneficial Hall, 649 E. Dayton.
Elbuorton, 501 N. Henry.
Elbuorton Annex, 148 W. Gilman.
Elks Club House, 120 Monona av.
Ellsworth building, 23 and 25 N. Pinckney.
Fairchild building, 25, 27 and 29 E. Main.
Findlay Flatiron building, 105 State.
First National Bank building, 1 N. Pinckney.
Flom building, 207 E. Main.
Fuller Opera House, 8 W. Mifflin.
Gallagher building, 22 E. Mifflin.
Gallagher flats, 110-12 N. Webster.
Gapen building, 16 E. Mifflin.
G. A. R. Hall, 118 Monona av.
German-American Bank building, 102 King, 101 E. Main.
Grand Theatre, 204-6 State.
Grieve building, 20 E. Mifflin.
Grimm building, 324-8 W. Gorham.
Hamilton flats, 222 N. Hamilton.
Harloff building, 301-305 State.
Heilmann's building, 121-123 E. Main.
Historical Library building, Park, State and Langdon.
Hobbins & Jackson building, 3-5 N. Pinckney.
Hobbins building, 7 to 13 N. Pinckney.
Hoebel building, 113-117 E. Wilson.
Huegel building, 104 King.
Irving, The, 419 Sterling pl.
Jacobs building, 101, 103 and 105 King, cor. Pinckney.
Jones, J. N., building, 13 S. Pinckney.
Jones & Gregory building, 20, 22 and 24 W. Mifflin.
Journal building, 117-23 S. Carroll.
Keeley's Dance Halls, 110, 112, 114 State.
Kehl's Hall, 311 W. Johnson.
Klauber & Hobbins building, 23 E. Main.
Kroncke's building, 30 W. Mifflin.
Lamb's building, 105, 107 and 109 W. Main.
Langdon apartments, 618 Howard pl.
Law building, U. W. campus.
Lathrop Hall, 1016 University av.
Library Hall, U. W. campus.
Loyal Order of Moose Club, 407 E. Main.
Madison Club, 122 W. Washington av.
Madison Free Library, 206 N. Carroll.
Madison Free Library (Sixth ward), 1249 Williamson.
Mahoney apartments, 509 N. Lake.
Majestic Theatre, 115-117 King.
Marburg building, 124 W. Dayton.
Marston building, 13-17 W. Main.
Masonic Temple, 301 Wisconsin av.
Mayer buildings, 14 E. Mifflin.
Mendota building, 12-18 W. Mifflin.
Mifflin, The, 112-114 E. Mifflin.
Mills' building, 106 King.
Mills' building, 1-3 W. Main.
Modern Woodmen Hall, 3d fl 21, 23 W. Main.
Monona apartments, 606 (600) S. Brearly.
Monona building, 19 W. Main.
Nolden's Hall, 124 N. Fairchild.
Nelson's Hall, 17 North.
Odd Fellows' Hall, 308 W. Mifflin.
Ogden's building, 26 to 32 E. Mifflin.
Orpheum Theatre, 113-15 Monona av.
Pinckney apartments, 204 N. Pinckney.
Pioneer building, 105 Monona av.
Randall apartments, 124 Breese Terrace.
Schlimgen's building, 233-235 State.
Science Hall, U. W. grounds, foot Langdon.
Sherlock building, 118 to 124 King.
Soelch's building, 202-212 E. Main.
Standard building, 208, 212 State.
State Bank building, 7 and 9 S. Pinckney.
Steensland building, 26 to 28 W. Mifflin.
Stondall & Toftoy building, 21-23 W. Main.
Sumner & Morris building, 17 S. Pinckney.
Telephone building, 16-18 S. Carroll.
Tenney building, 25-27-29 S. Pinckney, 110 E. Main.
Turner Hall, 21-23 S. Butler.
University buildings, west end of city.
University Club, 803 State.
U. S. Court House and Postoffice building, 4 E. Mifflin.
Varsity apartments, 415 N. Park.
Varsity Theatre, 215 State.
Vroman building, 22-24 N. Carroll.
Washburn Observatory, U. W. grounds.
Washington building, 119 E. Washington av.
Wayne apartments, 213 N. Hamilton.
Wengel apartments, 29 W. Doty.
Winden's building, 219-221-223 E. Main.
Winsor apartments, 406 N. Henry.
Woman's Club building, 238 W. Gilman.
Young's building, 25 W. Main.
Y. M. C. A., U. W., 740 Langdon.
Y. W. C. A., 109 W. Dayton.

Lakes, Rivers.

Tay-cho-pe-rah—*Four Lakes.*

Kegonsa (First)—*Little Fishes.* 3⅛ by 2 miles.

Waubesa (Second)—*Swan.* 3½ by 2 miles.

Monona (Third)—*Beautiful Water.* 3½ by 2 miles.

Mendota (Fourth)—*Large or Great.* 6 by 4 miles.

Wingra (Dead Lake)—*Duck.* 2 by ⅞ miles.

Yahara—Catfish.

Public Parks, Playgrounds and Bridges.

Burrows' Park, extending along Lake Mendota, east city limits. Contains twelve acres.

Brittingham Park, extending along Monona Bay from St. Paul tracks to angle of Washington av. Contains sixteen acres.

Camp Randall Park, west of N. Warren and south of University av. Contains ten acres.

Capitol Park, between Mifflin, Pinckney, Main and Carroll. Contains thirteen and two-tenths acres.

Henry Vilas Park, south of Vilas and Drake, between Warren and Edgewood av. Contains sixty acres.

Burr Jones Field, Seventh ward, public playgrounds, one acre, between N. Livingston, E. Washington av. and E. Mifflin.

Kendall Field, Seventh ward, public playgrounds, one acre, between N. Ingersoll, E. Washington av. and E. Mifflin.

Monona Park, twenty acres.

Olive Jones Field, Tenth ward, public playground, two and one-half acres, between Chadbourne, Regent and Roby Road.

Orton Park, between S. Ingersoll, Spaight, S. Few and Rutledge. Contains three and one-half acres.

Tenney Park, between Sherman av. and E. Johnson, Thornton av. and Marston av. Contains sixty acres.

University Park, between Park, University av., Morris and Lake Mendota. Contains three hundred acres.

Steensland Bridge spans the Yahara River at E. Washington av. Donated by Halle Steensland. Cost, $10,500.

G. R. ANGELL & CO.'S

MADISON CITY DIRECTORY

1914

CLASSIFIED BUSINESS DIRECTORY

Abstracts of Title

Dane Abstract of Title Co., 119 W Main
Dane County Title Co., 109 S Fairchild

Academies, Colleges, Etc.

Capital City Commercial College, 109 S Carroll
Davis Phillis Mrs., 125 W Gilman
Clarke School of Traction Engineering (correspondence), 121-5 S Pinckney
Kehl F. W., dancing, 309, 311 W Johnson
Madison Musical College, 3d fl 30 W Mifflin
Pelnar School of Telegraphy, 3d fl 13 S Pinckney
Sacred Heart Academy, 2209 Monroe
St. Regina Academy, 303 W Wash av
Success Shorthand School r 1, 14 S Carroll
Wisconsin School of Music, 433 State

Accountants

Deming Rufus G., 901 E Gorham
Mason E. C., 110 E Main
Tenney W. D., r 25 Tenney bldg

Actuaries

Anderson L. A., r 417-18 Wash bldg

Adding Machines

Burroughs Adding Machine Co (branch) r 343-5 Wash bldg

Advertising Agency

National Advertising Agency, 425 N Frances

Agricultural Implements—Mnfrs.

Albrecht Excavator & Loader Co., 131 N Frances
Madison Plow Co., 2301 Fair Oaks av

Agricultural Implements Jobbers

Bardsley Win. (retailer), 732 Williamson
Hardgrove & Sharratt, 303-11 E Wilson
Collins L F Co., 3d fl 1 S Pinckney
Independent Harvester Co., 301-7 S Livingston
International Harvester Co., 301-11 S Blount
Maytag Co., 307 E Wilson
Moline Plow Co., 732 Williamson
Oliver Chilled Plow Works, 317 E Wilson
Rumely Products Co., 601-7 Williamson

(Threshing Machinery)

Avery Co., 701-5 Williamson
Case J I Threshing Machine Co., 513-19 Williamson
Independent Harvester Co., 301-7 S Livingston
International Harvester Co., 301-11 S Blount
Nichols & Shepard Co., 649 E Wilson
Rumely Products Co., 601-7 Williamson

Ammunition

Huels F. W., 115 State
Felton A. P., 120 E Wash av
Mayers Andrew A., 108 King
Sumner & Morris, 17 S Pinckney

Claude & Starck

ARCHITECTS

Suit 1, 2, 3 — Badger Annex
Phone 1329 — 8 S. Carroll

Architects

Beckman A. H., 1054 Jenifer
Claude & Starck, Badger Annex, 8 S Carroll
Conover A. D. r 36 Tenney bldg
Gordon & Balch, 4th fl 108 State
Kronenberg F. L., 3d fl 18 N Carroll
Marks Chas. E., r 400, 105 Monona av
McFarlin J. C., 123 S Franklin
Memmel A, 415 Washburn pl
Nader John, 406A W Main

Porter Lew F., R. F. D. No. 3
Small Alvan E., 3d fl 23 N Pinckney
Schneider M P, 401 W Doty
Schwenn A, 1315 Spaight
Wright Robert L., 3d fl 110 E Wash av

Artists

Dow Leila A. (teacher), o 509 N Henry
Greenbank Nelson A., 143 W Gorham
Haussmann Olga K Mrs, 531 State
Hess Henry, 315 W Gorham
Madison Art Guild, r 19, 3d fl 29 E Main
Schneider George W., 3d fl 20 E Mifflin
Story Lulu B., 2d fl 2135 Winnebago
Stuart J. R., 2d fl 1 S Pinckney

*Artists' Materials

Klein-Statz Co., 413 State
Mautz Bros., 118 State
Moseley Book Store, 19 S Pinckney

Attorneys-at-Law

(See Lawyers.)

Auctioneers

Bell Frank J., 1711 Jefferson

Auditing Companies

Central Wisconsin Audit Co., r 25 Tenney bldg

Authors

Flower Elliott, 717 Orton ct
Smith J. B., u 201 E Main
Woolley John G., 1817 Kendall av

Auto Liveries

Bostrack M. J., 518 S Mills
Devine F. E., 1036 Emerald
Endres J. H., 212 S Pinckney
Hinrichs D. A., 118 S Franklin
Mills Phil L., 325 W Gorham
Pinfold Wm., 16 E Doty
Pregler Martin, 323 W Johnson
Thousand H., 323 W Johnson
Williams W. E., 16 E Doty

Automobiles

*Case J. I., T. M. Co., 513-19 Williamson
Gay Bros., 617 Univ av
Hokanson Automobile Co., 14-18 E Doty
Horstmeier Bros., 212 S Pinckney
*International Harvester Co., 301-311 S Blount
Knipprath Motor Car Co., 211 E Main
Kohn & Bruns, 208 E Wash av
Madison Motor Car Co., 325 W Gorham
Ritter Automobile Co., 245 State
Schoelkopf L. F., garage 114 E Wilson, office 116 S Pinckney
Spooner-McConnell Motor Car Co., 119-23 S Blair
Statz Frank Garage, 323 W Johnson
*Wisconsin Wagon Co., 113-23 S Blair

Automobile Supplies

Wis Auto-Sales Co., r 333, 119 E Wash av

Bakeries

(Wholesale)

Globe Baking Co., 219 E Main
Heilmann Bakery, 121 E Main
Spencer Bakery, The, 607-9 Univ av

(Retail)

Basile Filippo, 4 N Murray
Fusch John Mrs (home), 601 Univ av
Globe Baking Co., 219 E Main
Heilmann Bakery, 121 E Main
Krebs F. W., 305 W Johnson
Maisano A., 821 Regent
Morschhauser J., 840 W Wash av
Nyborg O. J. (East Side), 204 Atwood av
Spencer Bakery, 607-9 Univ av
Vienna Bakery, J. Krosnafsky, 210 S Murray
Weckesser H. G. (home), 930 Williamson
Weber N. E., (421 State) 1220-22 Williamson
Woman's Exchange (home bakery), 111 State

Bands and Orchestras

Armbrecht's George H. Orchestra, 119 N Franklin, phone 2133
Badger Orchestra, 416 N Butler
Bram's Orchestra, 113 N Broom
Capital City Band
First Regiment Band, W. N. G., 2d fl 4 W Mifflin
Gisholt Band, 1315 E Wash av
Guenther's Sextette flat C, 110 N Webster
Omen Orchestra, 1807 Monroe
Quan-Scherer Band and Orchestra, 308 N Broom
Sachs Orchestra, Milwaukee and Highway
Thompson's Orchestra, 111 King
University Band, U. W. Armory

Banks

Bank of Wisconsin, 1 E Main
Bank of Wisconsin Branch (temporary 236) 502 State
Capital City Bank, 21 E Main
Commercial National Bank, 102 State
First National Bank, 1 N Pinckney
German American Bank, The, 102 King, 101-3 E Main
Merchants and Savings Bank, 23 W Main
Security State Bank, 629 Atwood av
State Bank, The, 7 S Pinckney
United States Postal Savings Bank (hours 8:30 a. m. to 5 p. m.), 4 E Mifflin

Bar Supplies

Bollenbeck Jos., 519-23 E Main
Grove H., Sons., 113 S Webster
Lake City Bottling Works, 754 Williamson

Barbers

Bocher O. F., 716 Univ av
Brahm H. G., 7 S Webster
Brandmeyer J. J., 794 W Wash av
Bremer Ernest C, 611 E Wilson

Busse Wm., 1322 Williamson
Dale & Schmitt, 107 Monona av
Di'Bartolo Giuseppe, 752 W Wash av
Douglas Wm., 230 State
Dowling L. E., 1724 Monroe
Engelberger and Hicks, u 202 State
Ferger J. J., 803 State.
Freney Thos., 233 State
Frieske H. T., 1236 Williamson
Funsett B. G., 929 Atwood av
Gaertner Herman A, 1326 Williamson
Gausman J. C., 854 Williamson
Gillette F. R., 548 W Main
Gunkel T. G., 632 Univ av
Haak A, 110 S Pinckney
Haven F. T., 9 W Main
Joachim W. C., 20 S Carroll
Kretlow E. G., 603 Atwood av
Kretlow R. C., 127 State
Lenzer G., u 636 W. Wash av
Lutz J. A. (Up-to-Date), 103 S Carroll
Mann J. C., 20 N Baldwin
Meier Joseph, u 418 E Wilson
Meng C. S., u 108 E Main
Meyer G. E., 908 W Wash av
Nebel Arthur, 1355 (1321) Univ av
Nebel C. A., 252 W Gilman
Nebel Emil H., u 24 E Mifflin
Schneider E. C., 121 E Doty
Senger Herman A., 706 E Johnson
Singer H. E., 620 State
Steinsberger Fred, u 524 E Wilson
Tester F. M., u 212 King
Trena Carlo, 703 Mound
Univ Union W. E. Schubert, 740 Langdon
Warnke C. H., 203 E Main
Wilson L. O., 1961 Winnebago
Young J. R., o 204 E Wash av

Baths—Turkish

Taylor's Turkish Baths, o 113-17 E Doty

Batteries—Dry Mnfrs.

French Battery and Carbon Co., 120 S Dickinson

*Beer Bottlers

Breckheimer Brewing Co., 215-217 King
Fauerbach Brewing Co., 643-653 Williamson
Grove H. Sons, 109-113 S Webster
Hausmann Brewing Co., 305 W Gorham

Beltings, Pulleys, Etc.

Peper J. W., 310-12 E Wilson

Bicycles, Motorcycles

Brown Motorcycle Co., 435 W Gilman
Capitol Cycle Co., 113 State
General Motorcycle Sales Co., 128 State
Huels F. W., 115 State
McDaniel H. H., 467 W Gilman
Waverly Motor-Cycle Garage, W. H. Filter, 720 Williamson

Bill Posters

Wisconsin Bill Posting Co., 119 N Broom

Billiard Halls

Brodsky & Co., 826 W Wash av
*Dick A. H., 225 State
Farlin E. G., 622 State
*Gianopuls & Weber (U W), 208 State
*Harbort F. C., 118-24 King
Hubbell F. R., 1951 Winnebago
Machlis O., 758 W Wash av
Mautz Fred, 823 Univ av
*Millard & Martin, 1218 Williamson
Morgan Bros, 534 State
Peltier A. M., 112 King
Schaefer's (J. H. Abaly), 117 E Wash av

*Billiard Supplies

Cronin Matt R., 104 E Main
Bollenbeck Joseph, 519-523 E Main

*Binding Twine

Krehl & Son, 207 E Wash av
Piper Bros., 31 N Pinckney

Blacksmiths

Amoth C. R., 226 Atwood av
Amoth T. C., 226 Atwood av
Bacon B. F., 708 E Wash av
Boltes Bert, 784 W Wash av
Diebold P. J., 1435 Univ av
Dottl Joseph, 512 S Park
Hallmann Fred, 919 Williamson
Kanouse C. H., 1516 Williamson
Keyes William, 1002 Fitchburg
Madison Carriage Co., 415-17 E Main
Sweet Morris, 757 W Wash av
Wisconsin Wagon Co., 111-13 S Blair

Blank Books and Stationery

College Book Store, 642-4 State
Co-op. Univ. Co., The, 506-10 State
Grimm J. J. & Sons, 326 W Gorham Gorham
Moseley Book Store, 19 S Pinckney
Parsons Printing and Stationery Co., 24 N Carroll

Boarding and Rooming Houses

Andrus C. Mrs., 524 State
Babcock J. C., 523 N Lake
Bachmeyer J. Mrs., 219 W Mifflin
Beecroft Mary O., 308 N Mills
Benway Hennah Mrs. (rooms), 122 E Dayton
Blair H. Mrs. (rooms) 116-18 W Dayton
Bradford Cora Mrs. (rooms), 613 N Frances
Burke Margaret (rooms), 619 N Frances
Burke W. V., 209 E Mifflin
Cass Katherine Mrs., 19 E Dayton
Cook Mary C. Mrs., 424 Wis av
Cox Ellen, 115 N Hancock
Cramblit Frances Mrs., 215 W Mifflin
Devine Margaret Mrs., 1007 (E. S.) Lakeland av
Elbuorton (Mrs. G. M. Pierce), 501 N Henry
Elbuorton Annex (rooms), 148 W Gilman

Eugene Mary Mrs., 147 S Butler
Evans Emma, 410 N Butler
Garner Elizabeth S. Mrs., 224 W Wash av
Gath Inn Ye, 606 N Frances
Glunz Albert (rooms), 601 E Wilson
Grady Antoinette (rooms) 708-10 Langdon
Haffron Katherine B (rooms), 120 S Fairchild
Horstmeyer C. A., East Madison House, 852 Williamson
Irving, The, Belle C. Crowe prop.(apartment), 419 Sterling pl
Kercher Katherine (rooms) 502 E Wash av
Knudson Christine Mrs., 1016 Jenifer
Lake Carrie (rooms), 232 W Gilman
Lallier Lulu, 324 E Johnson
Lamb Rose Mrs. (rooms) 638 Langdon
Lemmon Phyllis Mrs. (rooms), 215 Monona av
Lubcke Minnie (rooms), 716 State
Mahoney Margaret E., 515 N Lake
Mahoney J. (apartments), 509 N Lake
Melby Alice (rooms), 702 State
Meyer Sisters, 610 N Lake
Mills Hannah Mrs., 522 State
Monona Inn, 120 W Dayton
Morley Katherine Mrs. (rooms), 514 N Lake
Olson Ole H., 619 W Wash av
Runge Eliza, 311 N Murray
Ruppert Bertha, 419 N Murray
Serstad Mary Mrs., 413 S Baldwin
Swineford & Drown, 616 N Lake
Vergeront Emily Mrs. (rooms), 515 N Frances
Wattawa Kate (rooms), 631 Langdon
Weckesser H. G., 930 Williamson
Wilcox Anna F (rooms), 230 W Gilman

Boards

Madison Board of Commerce, 105 S Hamilton

Boat Liveries

Bernard Wm. P., 624 E Gorham
City Boat House, Ernestine J. Niebuhr, foot of N Carroll
Devine W. H., (Elmside) Lakeland av
Niebuhr Emil, rear 726 Langdon
Reynolds James Mrs., 1207 Erin
Schott Alfred, foot of S Blair
Sidell Wm., 805 S Dickinson
Wirka William C., 315 S Hancock

Boat Mnfrs.

Bernard Wm. P., 624 E Gorham
Blackmer Bernard, 413 S Blair
Deering Boat Co., rear 323 E Wilson
*Stock Bros., 228 E Main

Bond Companies

Conservative Investment Co., o 109 W. Main

*Bonding Companies

(Surety)

American Surety Co., R. W. Jackman atty., 2d fl 111 S Hamilton
Lamb C. F. (U S F & G Co), 3d fl 111 S Hamilton

Bonds and Mortgages

Jacobs F. W. & Co., 3d fl 110 E Main

Book Binders and Blank Book Manufacturers

Cantwell Printing Co., 121-5 S Pinckney
Democrat Printing Co., 114-124 S Carroll
Grimm's Book Bindery, 324-28 W Gorham

Books and Stationery

Amerika Publishing Co. (Norwegian) 117 E Mifflin
Brown Marmion, 114 N Carroll
College Book Store, 642-44 State
Moseley Book Store, 19 S Pinckney
University Co-operative Co., The, 506-8-10 State

Boot and Shoe Mnfrs.

Malec V. & Bro., 326 State

(Cobblers)

Apoctol Wm. (U. W.), 625 Univ av
Aurlin C. A., 111 N Hamilton
Bonino G., 838 W Wash av
Carlson Carl A., 632 W Wash av
Cullinan Thomas, 404 State
Cummings R. T., 437½ W Main
Doroweski A., 223 King
Dresen Theodore, 301 N Murray
Dunkel Joseph, 708 Univ av
Falci G., 110 N Pinckney
Fehrmann H., 222 S Murray
Frank E., 819 W Johnson
Gregg J. (1327), 1331 Univ av
*Jensen A. K., 232 State
Johnson N. A., 1954 Railroad
Jung J. A., 644 Williamson
Kautz Otto, 1014 Williamson
Kohler C., 1203 Williamson
*Malec V & Bro., 326 State
Olson Peter, 211 E Wash av
Oliva Giovanni, 446 W Main
Post E. M., 616½ W Johnson
Prouty H. E. (Goodyear), 209 State
Stein Isaac, 756 W Wash av
Stein Myer, 810 Williamson
Stierman, J. A., 414 S Baldwin
Switzky Joseph, 127 N Blair
Tortorice Vincenio, 312 W Johnson
Tuckman Jacob, 410 State

Bootblacks

Adams & Zograflos (London), 418 State
Ellis Blaine H., 318 E Wilson
Kovch Mike, 128½ State

Moore John, 307 S Blair
Morton James, 211½ State
Pantidos & Triant, 319 State, 109 S Pinckney
Sauldos Sam, 228 King

Bowling Alleys

*Haak Louis, 17 W Main
*Kehl Frederick W., 309 W Johnson
Park Bowling Alleys, u 30 N Carroll
Stokes C (Colonial), 113 E Mifflin

Breweries

Breckheimer Brewing Co., 215-217 King
Fauerbach Brewing Co., 643-53 Williamson
Hausmann Brewing Co., Capital Brewery, 329-333 State

Brewers' Agents

Grove H. Sons, agts Anheuser-Busch Brewing Association, St. Louis, 111-133 S Webster
Schlitz Joseph, Brewing Co. (branch), 802 Williamson

Brick Dealers

B. & M. Brick Co., 113 N Butler
*Conklin & Sons Co., 24 E Mifflin, 641-45 W Main, 212 S Baldwin, 102 Linden
*Cooley C. F., office 112, yards 730 E. Wash av, 132-6 N Frances
*Madison Fuel Co., 601 W Doty
*Wisconsin Brick Co., R. F. D. 7

Brick Manufacturers

Wisconsin Brick Co., R. F. D. 7

Brokers

Wootton F. M., 325 W Gorham

Broom Manufacturers

Black R. A., 2133 Winnebago

Buckles Lock Mnfrs.

Lynch Mfg. Co., 118 E Wash av

Builders

(See Carpenters, Contractors and Builders)

Building and Loan Associations

Home Savings and Loan Association, 2 S Carroll
N. W. Building and Loan Association, 107 W Main
Provident Loan and Building Association, r 6, 17 W Main
Wisconsin Building and Loan Association, The, r 313-16 Pioneer bldg

Bungalow Designers

Smith E. C., r 419-20 Wash bldg

Burial Vaults

(Cement)

Bagley A. M. & Co. (Van Camp), 901 Oregon

Butchers

(See Meat Markets)

Cabinet Makers

Boorman W. T., 1204 Drake
Karstens Charles, 205 W Gorham
Olson Berger, 9 S Webster
Peterson G (violin), 211 E Wash av
Starck F. A. Co., 120 S Hamilton

***Carbide**

Union Carbide Sales Co., 303-5, 309 E Wilson

***Carbolite**

American Carbolite Co. (J. Klueter, agt.), 909-11 E Wash av

B & M Brick Co.
BRICK AND CEMENT
BLOCKS
Works: Regent and S. Frances
Office: 113 N. Butler Phone 1832

Carpenters, Contractors, Builders, Etc.

(Carpenters)

Allen W. E., 733 E Gorham
Andrews L., 2121 E Wash av
Aufrecht Frederick, 1022 Atwood av
Bevard & Stevens, 1003 Atwood av
Bitney Joseph C., 211 N Brooks
Boyd Peter O., o (2702) 2602 Winnebago
Braidley J. H., 8 S Fifth
Cnare G., 1504 Dunning
Cnare G. C., 625 Oakridge av
Comstock & Son (S M), 501 Lakeside
Copps Bros., r 512 E Main
Cork & Holt, 807 Grant
Custer Frank (S. M.), 418 Pine
Custer G. S. (S. M.), R. F. D. 4 Edgewater Ct
Deards Edward, 335 W Wilson
Donohue J. J., 454 W. Mifflin
Faber Peter, 302 S Park
Fass Joseph & Co., 211 State
Fessler Geo., 2037 Winnebago
Findorff John H., 601-11 W Wilson
Frederickson A. D. & J. V., 15-27 S Blount
Fritz C. B. & A. K., 138-42 N Frances

Gastrow & Kindschi, 2106 Dunning
Halverson & Martin, 22 N Blair
Hanson Fred, 10-12 N Baldwin
Heim N., 320 W Mifflin
Hein F., 1030 Williamson
Hilsenhoff Bros., 24 S Butler
Hines Geo. B., 109 W. Johnson
Hoffman, J. M., 10 S Bassett
Kelzenberg J. M., 222 W Mifflin
Kessenich J. J., 1327 Spring
Kester John A., 2346 E Mifflin
Koch Henry, 129 N Bruen
Koellen & Renk, 522 N Bruen
Larsen Ed. L., 206 W Mifflin
Lawrence F. H., 624 W Doty
Lofthus Thos., 408 S Baldwin
Luetscher Jacob J., 809 E Johnson
Marks C. E., r 400 Pioneer bldg
Miller Aug., 634 Sprague
Moehlman Bros., 336 W Dayton
Moerke G. E., 404 W Wash av
Murtaugh W., 1157 Sherman av
Nellen A. F., 1607 Regent
Nelson Ole A., 316 N Blair
Nielson Geo. W., 723 Univ av
Olson & Brunsell, 2126 Winnebago
Parrott William H., 513 S Brooks
Schultz & Post, 937 E Wash av
Sheldon L. G., 812 Woodrow
Sieler Wm. (jobbing), 312 E Main
Skelton & Son, 1018 Mound
Smith & Anacker, 118 N Brearly
Splies H. J., 137 S Franklin
Thompson T. C., 839 Center av
Tyrrell Jos., 453 W. Gilman
Vetter, J. G., 205 N Lake
Vogel Geo. C., 917 Williamson
Voss A. W., 1804 E Wash av
Voss Bernard, 1625 E Main
Waddell Bros., (S. M.), 517 Pond
Weffald Martin, 2126 Winnebago
Welch J. R., 2023 Gregory
Wiese Henry C., 2122 Dunning
Wiese J. J., 2108 Jackson
Zeimet & Son, 2225 Talmadge

(Cement)

*Bagley A. M. & Co., 901 Oregon
Carey P. H., & Sons Co., 323 W Main
Cullinane John R., 618 W Dayton
Delaney John, 821 W Dayton
Hungerford & Baxter, 2122 Rusk
Mitchell J. W. & Robt., 824 E Wash av
Quinn Nicholas, 515 W Johnson
Spartvedt H. O., 1231 Spaight
Schmelzer G., 1326 Mound
Togstad & Son, 117 N Bruen

(Condensed Milk Factories)

Denmark Construction Co., suite 250 Wash bldg

(Concrete Construction and Rock, Asphalt Floors)

Nelson George, 1117 W Johnson

(Flexotile Flooring)

Farber, R. R., 2132 Dunning

(General)

Blake John, 611 S Few
Burke, Chas., 1906 Monroe
Converse Sanil, 536 State
Doran M. M., 1017 Drake
Keachie Frank, 211 S Mills
Keachie Fred, 211 S Mills
Keachie George, 211 S Mills
Gilbert L. B., 3d fl 23 N Pinckney
MacLean W. G., R. F. D. 6
McCarthy T. C., 848 Jenifer
Mitchell J. W. & Robt., 824 E Wash av
Roherty J. N., 306 Breese Terrace

(Gravel roofing)

Gill Alex & Co., 521 Williamson

(Lathers)

Bischoff H. B., 908 Jenifer
Buergin F. E., 1008 Emerald
Buergin Wm. J. jr., 1126 Erin
Elding Samuel, 2010 Elmside blvd
Fix Bros., 749 Jones ct
McEvilly P., 334 W Wilson
Page Chas., 544 W Johnson

(Masons)

Behrnd Carl, 515 W Mifflin
Buser John A., 1613 Univ av
Butler Dawson R. (S. M.), 417 Lakeside
Corona Paul, 701 Milton
Cullinane J. R., 618 W Dayton
Egge N., 814 E Johnson
Felt C. H., 113 N Ingersoll
Fischer W. W., 2133 Jackson
Gilbert L. B., 23 N Pinckney
Hagerty J. W., 218 N Lake
Husebo & Son, 2216 Corry
Johnson F. C., o 8 S Blair
Mandt M. G., 209 Bernard ct
Morgan & Morgan, 108 Breese Terrace
Oakey B. F., 423 N Baldwin
Oakey G. J., o 710 E Johnson
Oakey S. G., 228 N Charter
Oakey W. J., 602 E Gorham
Parr La Fayette L., 1012 Erin
Thysse J. J., 208 Buell
Togstad & Son, 117 N Bruen
Vorndran Aug., 1836 Ray

(Plasterers)

Ahl John, 414 E Mifflin
Anderson Oscar, 1822 Evergreen av
Bischoff George L., 1345 Morrison
Bischoff Henry B., 908 Jenifer
Fix Bros., 749 Jones ct
Fix Chas. J., 430 W Dayton
Fix Jos., 2118 Dunning
Geier Anton B. (S. M.), Oregon
Geier Joseph N., 326 W Doty
Geier Michael, 110 S Bassett
Nelson C. H., 350 W Dayton
Olson Bros., 512 S Brooks
Page John J., 437 W Dayton
Reierson J. H., o 24 S Blair
Stein T & Sons, 1713 Winnebago
Schimming C. F., 102 N Brearly

(Sodding and grading)

Grady James S., 11 N Franklin

(Streets)

Blake John, 611 S Few
Cullinane J. R., 618 W Dayton
Delaney John, 821 W Dayton
Doran M. M., 1017 Drake
Keyes Wm., Fitchburg rd R. F. D. 5
Quinn Nicholas, 515 W. Johnson

(Teaming)

Doran Matthew, 1017 Drake
Keyes Wm., Fitchburg, R. F. D. 5
McDonald John, 439 W Dayton

Carpet Laying and Sewing

Godenschwager, W. C., 732 E Johnson

Carpet Weavers

Toepelmann W. Mrs., 447 W Mifflin

***Carpets**

Burdick & Murray Co., 17-19 E Main
Haswell Furniture Co., 26-28 N Carroll
Keeley, Neckerman, Kessenich Co., 11-17 N Pinckney
New York Store (rugs), 5 W Main

Carriage and Wagon Supplies

Weidenbeck Dobelin Co., 619-23 (601) W Mifflin

Carriages, Wagons and Sleighs

Bardsley Wm. (retail), 732 Williamson
Collins L. F. Co., 3d fl 1 S Pinckney
Dottl Jos. (wagons), 512 S Park
Madison Carriage Works, 415-17 E Main
Wisconsin Wagon Co., 113-123 S Blair

Cash Registers

National Cash Register (agency), 205 King

Caterers

Keeley Jas. Y., 110-12 State
Swineford & Drown, 616 N Lake

Cement Blocks Mnfrs.

B. & M. Brick Co., Regent & S Frances, office 113 N Butler
Madison Fuel Co., 541-5 W Wilson
Mueller Nick (S. M.), 1026 Gilson
Oakey W. J., 738 S Mills

Cement Posts Mnfrs.

National Concrete Machine Co., 211 S Paterson

Cheese, Butter

(Wholesale)

*Ester Oyster Co., 212 E Main
Mansfield Caughey Co. (butter), 202-4 S Pinckney
Peacock P. H., 301-3 S Paterson

Chimney Sweeps

Thomas J. S., 609 W Johnson

***Chiropodists**

Bump E. L., o 210 State
Gibson Celia M., 2d fl 24 N Carroll
Willoughby Louise E. Mrs., flat 2, 124 W. Dayton

Chiroprators

Olson J. B., 1401 Williamson
Sommers Elizabeth P. Mrs., r 21-22, 3d fl 27 E Main

Cigar Mnfrs.

*Grove H. Sons, 111 15 S Webster
Hess F. L. 317 W Gorham
Rider B. F., 936 W Wash av
Wiese G. F., 3d fl 103-5 King

***Cigar Wholesalers**

Bollenbeck Jos., 523 E Main
Courtney's Cigar Store, 110 E Main
Dunn M. L., 3 E Main
Madison Cigar Co. (jobbers), 731 W Wash av
Nelson M. L., 119 E Main

Cigars and Tobacco

(See also Saloons, Hotels, Drug-stores, Groceries, etc.)

Allen C. S., 436 State
Courtney's Cigar Store, 110 E Main
Damm John, 7 W Main
Dick A. H., 225 State
*Dick Christian, 125 King
Dunn M. L., 3 E Main
Farlin E. G., 622 State
Gianopuls & Weber, 208 State
Hyland Jas. P., 6 W Mifflin
Klatsch Wm., 320 State
Madison Cigar Co., 731 W Wash av
Mautz Fred, 823 Univ av
Morgan Bros., 534 State
Orpheum Annex (G H Weaver), 113 Monona av
Soehlein G. M., 412 E Wilson

City Directories

Angell G. R. & Co., 723 W Johnson

Civil Engineers

Dodge McC, r 448, 119 E Wash av
Icke J. F., r 255-6 Wash bldg
Kruell G. J., arch office U. W.
Nader John, 306A W Main
Sacket W. H., 3d fl 9 S Pinckney

Clergymen

Allison Matthew G. (Presbyterian), 144 W Gorham
Bach J. M. (Catholic), 735 Atwood av
Bauchop F. C. (Methodist), 1628 Madison
Blakeman Edward W. (Methodist), 740 Langdon
Brown Geo. (Methodist), 924 Clymer pl
Conway J. F. (Catholic), 222 W Main
Crowder J. S. (Methodist), 306 N Prospect av
Davidson J. N. (Congregational), 1225 Mound
Dixon E. C. (Methodist), 1930 Monroe
Ebert J. C. (Lutheran), 523 E Wash av
Eaton E. L. (Methodist), 428 N Lake
Ewing A. A. (Episcopal), 116 W Wash av
~~Foster~~ O D (Congregational), 422 N Murray
Gilmore Frank A (Unitarian), 117 W Gorham
Gold Howard R. (Lutheran). 414 N Henry
Haertle Otto A. (Catholic), 120 W Johnson
Hengell H. C., (Catholic), 2121 Jefferson
Horth E. E. (Methodist), 1225 Wash av
Hughes R. C. (Presbyterian) 3d fl 407 State
Hunt Geo. E. (Presbyterian), 5 Langdon
Johnson T. B. (Catholic), 222 W Main
Kiekhoefer G. F. (Evangelical), 612 W Dayton
Knox P. B. (Catholic), 404 E Main
Koester Joseph M. (Catholic), 1120 Church ct
Linden John M., 824 W Johnson
Mansky Louis (Jewish), 119 N Lake
Martens C. F. (Ger. Lutheran), 511 N Ingersoll
McKay Wm. J. (Methodist), 1919 Drake
Miner H. A. (Congregational), 1341 Jenifer
Mueller A. V. (Catholic), 120 W Johnson
Olsen Holden M. (Lutheran), 405 E Wash av
Reichert Christian F. (German Evangelical), 220 E Mifflin
~~Roch~~ I. F. (Methodist), 14 E Dayton
Robinson O. L. (Congregational), 2022 Jefferson
Ruff L. J. (Ger. Methodist), 523 E Dayton
Siljan O. G. U. (Lutheran), 729 E Gorham
Smith Z. P. (Baptist), 548 W Johnson
Stark Albert C. (Presbyterian), 928 Erin
Thomas C. H. (Methodist), 120 N Blount
Updike E. G. (Congregational), 148 Langdon
Wilke Otto J. (Lutheran), 316 E Wash av
Wimmers Sebastian (Catholic), 722 S Brooks
Zitterl Alois (Catholic), 123 W Gorham

LADIES' AND MEN'S
Clothes Cleaned
Scoured and Dyed
Madison Steam Dye Works
Phone 2485 112 S. Pinckney

Clothes Cleaners

Badger (Wergin & Lederer), 521 State
Burke P. J., 722 Univ av
Cardinal Dye Works (Thomas & Lees), 623 Univ av
Davy M., 811 Williamson
*Erickson E. W., (1325) 1347 Univ av
Hogbin William, 427 W Gilman
Owen's Mentorium, 406 State
Pantorium Co., The, 538 State
Strelow Herman, 112 S Pinckney

Clothing

*Biglow H. O., 1215 Williamson
Brin Harry (estate of), 5 N Pinckney
Crescent Clothing Co., 27 N Pinckney
*Danielson, Mueller & Simpson, 23 S Pinckney
East End Clothing Store, 1352 Williamson
Glasgow Tailors, 123 State
Grinde John, 18 N Carroll
Hall John (branch), 28 E Mifflin
Hub The, 22, 24 W Mifflin
Monfried-Lanz Co., 20 E Mifflin
*Olson & Veerhusen Co., 7-9 N Pinckney
Plymouth Clothing Co. The, 23 E Main
Schmedeman & Baillie Co., 25 E Main
Schubert O. K., 514 E Wilson
Speth Charles J. (estate), 222 State
Union Woolen Mills Co., 22 E Mifflin

Drives & Struck
COAL, WOOD, LIME, CEMENT
BRICK AND SEWER PIPE
Phone 1046 409 S. Blount

Coal, Wood

Castle & Doyle, 801-811 E Main
Conklin & Sons Co., 24 E Mifflin, 641-645 W Main, 212 S Baldwin, 102 Linden
Cooley Charles F., 110, 730 E Wash av, 132-6 N Frances
Drives & Struck, 409 S Blount

Madison Fuel Co., 601 W Doty
Waterman & Son (S. M.), 245 Pond

***Coffee Roasters**

Findlay & Co., 103 State

Collar Pad Mnfrs.

(Horse)

Curtis Dexter Co., (840) 826-30 E Wash av

Collecting Agencies

Business Men's Credit Exchange, r 17 Marston bldg
International Collecting Agency, r 9, 8 S Carroll

Commission Houses

Cochrane T. H. Co., 639 W Wilson
Ellis J. R. & Sons, 621 Williamson
Ellman Geo., 615 Williamson
Minch J. H., 224 W Gorham
Townsend J. L., city market

Concrete Machinery Mnfrs.

National Concrete Machine Co., 211 S Paterson

***Condensed Milk Plants Machinery**

(Jobbers)

Denmark Construction Co., suite 250 Wash bldg.

Confectioners

Candy Shop (Boyd & Fichten), 426 State
Palace of Sweets , 110-112 State
Schwoegler A. J., 528 State
Waltzinger Chas., 19 N Pinckney

(Wholesale)

Madison Candy Co., 744 Williamson
Teckemeyer Candy Co., 550-4 W Wash av

Confectionery

Ashard A. H., 318 E Main
Biehl L. P., 1214 Univ av
*Candy Shop, 426 State
Conlin Catharine, 538 W Wash av
Coughlin B. J., 926 Williamson
Day P. O. (pop corn), cor Mifflin and Carroll
Foltz H. W., 712½ Univ av
Frieske H. T., 1236 Williamson
Hagan Thos., 207 State
Heilmann Geo. (estate of), 121 E Main
Hess Frank, 638 Williamson
Hess Louis, 1102 Atwood av
Kruse Chas. J., 231 State
Larson Oscar, 2253 E Wash av
Lavin Laurine, 629 W Main
Lerum Rhoda 2314 E Wash av
Lewis Henry, 509 State
Mahoney J. M. (pop corn), cor Main and Carroll
Marks Chas. H., 1332 Williamson
Olson Thomas, 115 E Wash av
Olympic Chocolate Shop, 106 King
Orpheum Annex (G. H. Weaver), 113 Monona av
*Palace of Sweets, 110-12 State
Russos Louis, 504 E Wilson
*Schwoegler A. J., 528 State
Staack B. F., 729 Univ av
Stierman J. A., 414 S Baldwin
Walker Hazeltine Mrs., 648 Williamson
*Waltzinger Charles, 19 N Pinckney
Weckesser H. G., 930 Williamson
Weber N. E., 421 State

Contractors

(See Carpenters, Contractors and Builders)

Coopers

Hess F. J., 1950 Railroad

Cornice (Metal)

Miller & Studemann, 210 E Main
Morhoff W. F., 122 S Pinckney
Wolff, Kubly & Hirsig, 401 W Gilman

Correspondents

Bridgman L. W. (Asso. Press), 3d fl 115 W Main
Holmes F. L., 3d fl 115 W Main

Cosmeticians

Wengel W. Mrs., 223 State

***Costumer**

(Theatrical and masquerade)

Hess Frank Mrs., 638 Williamson

Crackers

(Wholesale)

Loose-Wiles Biscuit Co. (Agency), 633 E Wash av
National Biscuit Co. (Agency), 301-3 S Paterson

Creameries

Madison Dairy Products Co., 413 E Main
University of Wisconsin, Hiram Smith Hall, Campus

***Creamery Supplies**

Haak Wm. jr., 119 S Webster

Crockery

*Mayers A. A., 108 King
Schadauer J. F. & Co., 126 State, 115 W Dayton

Culvert Mnfrs

(Metal)

Capital City Culvert Co., (S. M.), 1335 Maple
Wisconsin Culvert Co., 137-9 N Frances

Dairies

Bowman Dairy Farm, R. F. D. 7
Clayton A. W. (Certified), R. F. D. 5

Kennedy Dairy Co., 618 Univ av
*Madison Dairy Produce Co., 413 E Main
*Mansfield Caughey Co., 202-4 S Pinckney
Monona Dairy, 1234 Williamson
Zilisch Pure Milk Co., 629 W Wash av

Dairy Preparations Mnfrs.

Marschall Dairy Laboratory, 12-14 Monona

Dancing Academies

Kehl F. W., 309 W Johnson

Delicatessen Stores

Ehrman Chas., 302 State

Dental Supplies

Shafer-Pierce Co., rms 441-2 Wash bldg

Dentists

Baker E. E., r 313-16 Wash bldg
Baker James B., r 313-16 Wash bldg
Bancroft J. A., 827 Univ av
Barsness P. S., r 1-3, 2d fl 29 W Main
Beecroft W. Gird, o 16 E Mifflin
Bents Albert L., o 25 N Pinckney
Bridgman E. P. jr., 951 Williamson
Chase Samuel H., o 620 State
Cornelius J. W., 2d fl 3 S Pinckney
Cunningham John H., o 24 N Carroll
Devendorf R. R., o 413 State
Dreher J. S., r 204-5, 105 State
Drews Edward H., r 317-18 Wash bldg
Finnagan B. T., 1959 Winnebago
Gillette Wm. L., 3d fl r 311-12 Pioneer
Hannan E. J., 401 Atwood av
Hart Edmund J., r 4-5 Tenney bldg
Huegel R. W., 2d fl 104 King
Hurd R. W., 1626 Winnebago
Kennedy Bros., r 213-16 Wash bldg
Kollock G. C., o 31 N Pinckney
Libby F. N., o 13 S Pinckney
Madden J. W., r 1-2, 2d fl 30 W Mifflin
McConnell Frank T., r 13 Brown bldg
McKee J. V., o 3 W Main
Meng J. C. & O. F., o 102 King
Mueller & Reinfried, 2d fl 21 W Main
Noe W. B., r 5-6 o 24 W Mifflin
Regan John A., 2d fl 23 E Main
Rodolf C. F., r 7, 8, 2d fl 29 W Main
Schmedeman Otto C., 2d fl 105 King
Starry T. E., 420 State
Tarnutzer A. W., r 206-8, 2d fl 108 State
Welsh S. C., o 24 W Mifflin
Wheeler David P., 2d fl 23 N Pinckney
Wood Kent T., o 23 S Pinckney
Woodford C. B., o 24 W Mifflin
Union Painless Dentists o 21, E Main

*Designers

Koch E. H. (The Print Shop), 324-8 W Gorham

*Dictating Machines

Edison Dictating Machine Co (branch), 506-8 State

Disinfectants

General Purification Co., r 405-8 Pioneer bldg, Works 1410 Williamson

Draymen

Addison John, 1203 Chandler
Almunson O. C., 215 N Frances
Arnold Jas., 402 S Mills
Brown H. P., 1016 Garfield
Burrowbridge J., 1022 Erin
Burrowbridge W. G., 1115 Erin
Clemons Henry, 822 E Dayton
Conlin Dominic F., 820 Williamson
Conlin James, 25 N Franklin
Dechamp Thomas, 1320 W Wash av
Doran M. M., 1017 Drake
Ferris & Ferris, 1029 Emerald
Gerling Henry, 142 N Franklin
Gleason Harry L., 1143 E Mifflin
Greenslet Cassius M., 1045 E. Gorham
Heick D., 405 Center av
Heick Edward, 405 Center av
Hering F. C., 1203 W Wash av
Herling T. B., 2421 Monroe
Hossman Henry W., 1915 Winnebago
Hurley James, 923 E Dayton
Jarvis Chas. W., 435 N Frances
Knock Henry, 1205 Univ av
Lahm Peter, 207 N Blount
Lochner H. M., 1213 Drake
Marks Michael J., 1513 Adams
McDonald Jas. C., 207 First
McKenna Frank E., 917 E Dayton
McPherson P. B., 424 S Brooks
Mickelson Michael, 2305 Corry
Prindeville J. E., 1147 Jenifer
Ray C. F., 2121 Marquette
Reynolds Edward S., 616 E Mifflin
Reynolds G. H., 1235 E Wilson
Robertson M. C., 608 Center av
Steul Carl F., 424 W Main
Thomas Michael W., 1207 Chandler
*Union Transfer & Storage Co., 303, 5, 9 E Wilson
Western, A., 1513 Ohio av
White A. O., 313 W Johnson
Zink Wm., 709 Univ av

Dredgers, (steam)

Monona Dredging Co., 110 E Wash av

Dressmakers

Anslinger Alice Mrs., 911 Chandler
Balzer Mary, 2d fl 422 W Johnson
Bartlett Ella M., 2215 Fair Oaks av
Batty Stella, 606 E Johnson
Biederstadt Pauline, 847 Williamson
Bittner Bertha, 201 N Pinckney
Bourke Elizabeth, 2d fl 1147 Jenifer
Brattrud Alice, 109 E Dayton
Breitenbach Angelina Mrs., 813 E Gorham
Burns Adelia Mrs., 541 State
Butler Rose C., 1318 E Dayton
Carey Margaret, 906 Williamson
Carr Cecelia Mrs., o 702 Univ av

Carroll Hazel, 309 Wis av
Chatterton Agnes Mrs., 514 E Mifflin
Cline Rosa, 1028 E Johnson
Cook Marjory, 152 E Johnson
Coyle Sarah G., 710 E Johnson
Devlin Kate, 27 W Doty
Dickert M. Salome, 12 N Fairchild
Diebold Marie E., 1427 Univ av
Dohm Amelia 301 N Baldwin
Duke Emily, 314 N Murray
Ehlert Lillian A., 417 S Few
Fahringer Helen M., 338 W Wilson
Field Laura, 215 Buell
Forrest Agnes, 509 N Lake
Forrest Jean, 509 Lake
Gleason Mary A., 520 W Doty
Gottschall Elinor Mrs., 215 N Lake
Hagen Regina, o 401 E Johnson
Harrington Florence, 536 W Main
Harrison Hattie, o 933 Williamson
Hartman Josephine, 131 W Gilman
Hawkes Evangeline W., 624 E Johnson
Hein Frances, 320 W Mifflin
Hein Theresa, 320 W Mifflin
Helmus Katherine, 212 N Livingston
Henning Anna, 3d fl 208 N Murray
Henning Lydia, 3d fl 208 N Murray
Hesse Esther C, 624 W Dayton
Howe Anna S. Mrs., o 107 N Henry
Howe Sisters, 221 S Hamilton
Howitt Delilah Mrs., 2d fl 226 State
Huset Hilda, 324 E Johnson
James Ellen Mrs., 116 N Broom
Jehenson May Mrs., 15 N Henry
Johnson Carl Mrs., 3d fl 202 King
Johnson Nettie, (1814) 1808 Evergreen av
Josey Chestena M. Mrs., 312 N Henry
Juve Hilda, o 109 S Webster
Keeley Neckerman Kessenich Co., 11-17 N Pinckney
Kepke Caroline, o 311 State
Kirch Anna, Mrs., 208 E Mifflin
Kirch Julia, 448 W Mifflin
Korb Minnie, 110 N Blount
Krokora Marie, 142 N Franklin
Kuehn Lena, 515 W Doty
L'Anglais Rosabel, 945 Williamson
Luttrell Mary H., r 28, 24 N Carroll
Mack Mary A., 632 E Johnson
Mahoney Anna, 205 W Mifflin
Mahoney Jane, 205 W Mifflin
Mahoney Julia, 205 W Mifflin
Maidens Irene, 219 N Bassett
Maynard Mildred, 212 E Wash av
McCabe Nellie (S. M.), 405 Pond
McEvilly Nellie, 421 W Gilman
Melby Alice, 924 Jenifer
Minch Hetty, 222 W Gorham
Moehlmann Sophie E., 1909 Winnebago
Morris Maude, 815 E Gorham
Mueller Anna, 835 E Johnson
Mueller Josephine, 835 E Johnson
Mueller Lucile, 2d fl 519 State
Mueller Rose (S. M.), 1111 Gilson
Nelson Bess, 424 N Murray
Nelson Rose A., 424 N Murray
Nielson Livi Mrs., 316 N Lake
Nilles Anna, 120 N Mills
Nordness Anna, 929 Univ av
Nordness Carrie, 929 Univ av
Norris Sarah, 349 W Main
O'Brien Mary E., 206 N Lake
Olson Rena, o 503 Univ av
O'Rourke Margaret Mrs., 2d fl 1147 Jenifer
Pitman Eleanor F., 1025 Erin
Polakoski Rose, 516 W Wash av
Pomeroy Ellen, 1919 Elmside blvd
Pomeroy Rilla, 1919 Elmside blvd
Post Merille I, 1133 Jenifer
Reigle Dorothy, o 116 E Wash av
Ring Jennie, o 1243 Williamson
Risser Irma, 503 W Wash av
Rogers Mary Mrs., 537 W Wash av
Rowe Mattie M., 532 W Wilson
Rubens Mary C., 422 N Warren
Rullmann Augusta J. E., 133 W Johnson
Rullmann Ida A (tailoress), 133 W Johnson
Sanders Adeline, 122 E Dayton
Sauthoff Gertrude, 741 Jenifer
Scanlon Mary M, 417 N Butler
Schlosser Jessie E. Mrs., (726) 718 W Wash av
Schlotthauer Amelia Mrs., 27 N Baldwin
Schlueter Mary K., 317 N Frances
Schmelzer Agnes C., 436 Lorch
Schoen Gertrude Mrs., 526 State
Schultz Augusta, 120 N Blair
Schwenn Anna B., o 227 State
Scott Julia, 1201 Rutledge
Spencer Eleanor S., 222 N Orchard
Starkweather Tresa, o 412 W Johnson
Stillmacher Anna, 603 Univ av
Stolte Clara, 1246 Spaight
Strand Elizabeth Mrs., 415 N Henry
Straus Clara, 717 Sommers av
Sullind Bertha, o 28 N Bassett
Swerig H. A. Mrs., 19 N Franklin
Tessmer Emma, o 2038 E Main
Tessmer Minnie Mrs., o 2038 E Main
Thompson Anna, 2218 Jackson
Thompson Jessie, o 1332 Jenifer
Thompson Katherine, 1119 Jenifer
Tompkins Emily, 224 W Wash av
Trydal Sisters, 1349 Jenifer
Uphoff Sadie, 210 N Hamilton
Von Hatten P., 1516 Madison
Wakemann Augusta, 212 W Gorham
Waldschaky Josephine, o 109 N Hancock
Wastien Margaret, 211 Marion
Wiesen Alma, 509 S Baldwin
Williams Elizabeth, 418 E Wash av
Williams Josephine, 418 E Wash av
Williams Sarah, o 325 W Main

Druggists

Atwood W. M., 1054 Williamson
Badger Pharmacy, 1320 Univ av
Collyer's Pharmacy, 14 E Mifflin
Dettloff F. A., 29 E Main
Krehl A. W. (E. M.) Pharmacy, 408 E Wilson
Krueger & Tandvig, (the Rexall), 3 N Pinckney

Kundert & Steinle (Palace), 114 State
Lewis Henry, 507 State
Luckey A. B. & Son, 630 W Wash av, 902 E Johnson
Mayers, Andrew A., 108 King
McCarthy J. L., 401 Atwood av
Menges' Pharmacies, 26 W Mifflin, 901 Univ av, 1726 Monroe
Naffz Charles H., 109 King
Ott's Pharmacy, 21 N Pinckney
Pardee A., 109 W Main
Park Hotel Pharmacy, A. B. Helstrom propr, 28 S Carroll
Sumner Edwin & Son, 15 S Pinckney
Sumner & Cramton, 504 State
Tiedemann R. J., 702 Univ av
Williams pharmacy, 1 W Main
Winnebago Pharmacy (S. A. Murphy), 1951 Winnebago

Dry Goods

Andelson Bros, 19 W Main
Blum John E., 619 Atwood av
Burdick & Murray Co., The (wholesale and retail), 17-19 E Main
Engelhardt Moritz, 308-10 State
Gerke Ida Mrs., 802 Chandler
Goude & Co., 1304 E Wash av
Hinrichs Dry Goods Co., 3 S Pinckney
*Jacobson E. N., 1203 Williamson
Jonas Bros., 5 S Pinckney
Keeley, Neckerman, Kessenich Co., 11-17 N Pinckney
Kemmer George, 827 E Johnson
Kleinheinz August, 714 Univ av
Kornhauser Alexander Co., 12-18 W Mifflin
Marx J. S. (S. M.), 225 Pond
New York Store, The, 5 W Main
Perlman L., 768-70 W Wash av
Schenk Frederick, 2009 Winnebago
Schmedeman R. L. & Co., 27 S Pinckney, 108 E Main
Sinagub & Sinaiko, 520 S Park
Skom A. C., 504½ Atwood av
Struckmeyer H. C., 1957 Winnebago
Sweet I., 1321 Williamson
Thuringer C., 430 State
Vaas-Maw Dry Goods Co., 101-105 King
Van Arsdall C. L. Mrs., 824 E Johnson
Von Wald Co., The, 219 State

Dyers and Scourers

Madison Steam Dye Works, 112 S Pinckney

Dynamos Mnfrs.

Fort Wayne Electric Works (Madison branch), 201-9 S Dickinson

Electric Lighting and Power Companies

Madison Gas & Electric Co., 126 E Main; gas engine and turbine station, 115 S Blount; steam power station, 631-633 Williamson

Electrical Apparatus

(Repairers)

Economy Electrical Co., 623 Williamson
*Wis Foundry & Machine Co., 623 E Main

NICKLE'S

Electric Shop

120 S. Hamilton Phone 23

Electrical Supplies

(Wholesale)

Electrical Supply Co., 120 S Pinckney

(Retail)

Eastman F. R., 203-205 State
Eastman J. S., 511 State
Electrical Supply Co., 120 S Pinckney
Harloff Paul F Co., 301-305 State
Home Electric Co., 328 W Gorham
Mott A. C., 1316 Jenifer
Nickles R. J., 120 S Hamilton
Sater E. E., 1978 Railroad
Schaub E. J., 314 State
*Wis Foundry & Machine Co., 623 E Main

*Embossers

Koch E. H., 3d fl 324 W Gorham

Embroidery, Stamping and Needle Work

Esser L. Mrs., 4 S Carroll

Embryological Material

Allen Albert, 710 Conklin pl

Employment Agencies

*Hess Frank Mrs., 638 Williamson
Voelz Employment Agency, 105 State

Engineers

(Chemical)

Northern Chemical Engineering Laboratories, 625-7 Williamson

(Consulting)

Mead D. W., C. V. Seastone, 530 State
Sloan-Huddle, Feustel & Freeman, r 355 Wash bldg
Stewart C. B., 3d fl 108 State

(Drainage)

Legried H. N., 3d fl 15 W Main

(Electrical)

Harris R. W. (traction expert), r 453-6 Wash bldg

(Hydraulic Sanitary)

Kirchoffer W. G., r 31 Vroman bldg 24 N Carroll

(Mining)

Holden E. C., r 213 Engineering bldg, U. W.

(Signal)

Hovey M. H., r 446 Wash bldg

***Engineers' and Mill Supplies**

Wis Foundry & Machine Co., 623 E Main

Engines, Boilers, Etc.

Peper, J. W., 310-312 E Wilson
*Wis Foundry & Machine Co., 623 E Main

Engravers, (photo)

Madison Engraving Co., 3d fl 114 King

Express Companies

American Express Co., A. R. Rhode, agt., 9 E Main
Wells, Fargo & Co. Express, A. C. Hannemann, agt., 111 E Wash av

Farm Machinery

(See Agricultural Implements)

***Feed Mills**

Klueter & Co., 909-911 E Wash av
Schernecker G. J., 1964 Railroad
Sinaiko A., 808 Chandler

Fish

Ester Oyster Co., 212 E Main
*Nelson M. L., 119 E Main
Pemberton George, 725 Williamson

Florists

Everett E., 915 Univ av
Mallory N. U. S. (gladiolas), 947 Spaight
New York Flower Store, 10 W Mifflin
Rentschler Floral Co., 1301-9 Williamson, 226 State, 139 W Johnson, 2 Highland av
Russos Louis (cut flowers), 504 E Wilson, 624 State
Smith Persis A. Mrs., 142 E Wilson
Wayman Victor, 645 E Gorham

Flour (Wholesale)

Cochrane T. H. Co., 639 W Wilson
Hoffman Feed Co., (710) 676 W Wash av
Klueter & Co., warehouse 909-11 E Wash av
Listman Mill Co. (and feed), 724 Williamson
Washburn-Crosby Co., r 407-8 Wash bldg

Flour and Feed (Dealers)

Behrend & Oelmiller (flour), 227 State
Breitenbach G. C. & Son, 853 Williamson
Diederich Michael (flour), 817 Univ av
Endres & Buser (1315) 1337 Univ av
Feldman J. (flour), 1401 Univ av
Feldman W., 639 W Wilson
Findlay & Co. (flour), 103 State
Folz Henry C. (estate) (flour), 445 W Main
Haak Aug. & Son (flour), 461 W Gilman
Hawley E. W. (flour), 408 State
Hilton A. J., 222 N Bassett
Jacobsen Ole R., 201 E Main
Jensen M. (flour), 1201 Williamson
Kasdin Saul, (S. M.) 234 (250) Lakeside
Klueter's Grocery, 506 E Wilson
Marks C. H., 1332 Williamson
Mills Albert O. (flour), 112 E Mifflin
Mills E. E., 1053 Williamson
Minch H. J., 224 W Gorham
Nelson M. L. (flour), 119 E Main
Olwell Bros., 602 Univ av
Piper Bros. (flour), 31 N Pinckney
Purcell & Farley (flour), 301 W Mifflin
Reis J. M., 32 N Bassett
Schernecker G. J., 1964 Railroad
Schubring C. P. (flour), 614 E Johnson
Sinaiko A., 808 Chandler
Smyth P. F., 1202 W Dayton
Trainor Daniel, 553 W Main
Trainor Jas. E. (flour), 115 W Main
Waterman & Son (flour), (S M) 205 Pond

Founders—Brass

Madison Brass Works, 2226 Waubesa
*Wis. Foundry & Machine Co., 623 E Main

THEO. KUPFER,
Proprietor
MADISON FOUNDRY
Phone 221
627 E. Mifflin St.

Founders—Iron

*Fuller & Johnson Mfg. Co., 1342 E Wash av
*Gisholt Machine Co. (turret lathe mfrs.), 1311-1353 E Wash av
Madison Foundry, 627-629 E Mifflin
*Peper J. W., 310-312 E Wilson
*Steinle Turret Machine Co. (turret lathe mfrs.), 2305-2317 Waubesa
Southern Wis. Foundry Co., 2034-2056 Penn av
*Wis. Foundry & Machine Co., 613-23 E Main

Fruits

(Wholesale.)

Cochrane T. H. Co., 639 W Wilson
Ellman Geo., 615 Williamson

(Retail.)

Kruse C. J., 231 State
*Olson Thomas, 115 E Wash av
Russos Louis, 504 E Wilson
Simon Bros. (Capital City Fruit Store) 402 State

*Furnaces

Bhed John J & Sons, 29 W Main
Burger Peter, 718 Univ av
Drews Wm., 937 Williamson
Krehl F. & Son, 205 E Wash av
East Side Hardware, 625 Atwood av
Kroncke H. G., Hardware Co., 30 W Mifflin
Miller & Studemann (hot air), 210 E Main
Morhoff Wm. F., 122 S Pinckney
Schmidt Wm., 1402 Univ av
Sumner & Morris, 17 S Pinckney
Waldron & Schmelzer, 832 Wash av
Wolff, Kubly & Hirsig, 401 W Gilman

Furniture

Bailey Furniture Co., 412 State
Cass Furniture Co., 113 E Wash av
Engelhardt E., 204 King
Frautschi C. & Son, 219-21 King
Greig Furniture Co., 113 King, 119 S Pinckney
Haswell Furniture Co., 26-28 N Carroll
Karstens Chas. (repairer), 205 W Gorham
Kneller Furniture Co., 203 King
Olson Berger, 9 S Webster
Van Deusen A. & Son, 6 S Carroll

Furriers—Mnfrs.

Edwards E. N. Fur Co., 220, 222 E Main

Furriers

Troemel Frank L., 121 S Webster

*Furs—Raw

Edwards E. N. Fur Co., 222 E Main

Gas Companies

Madison Gas & Electric Co., 126 E Main, works 713 E Main

Gas Engines Mnfrs.

Associated Manufacturers Co. (branch), 229 King
Fuller & Johnson Mfg. Co., 1354 E Wash av
Madison Gasoline Engine Co., 613 Williamson

*Gas Stoves

Madison Gas & Electric Co., 124-126 E Main

*Gasoline Engines and Accessories

Associated Manufacturers Co., 229 King

Gasoline Lamps—Mnfrs.

Stondall O. B. (S. M.), 505 Lakeside

General Stores

Black H. A., 2133 Winnebago
Kailen & Cohn, 754 W. Wash av
Miller Aug., 2602 Monroe
Schenk Fred (estate) 2009 Winnebago

Grain Elevators

Klueter & Co., 909-11 E Wash av
Minch H. J., 638 W Main

Grocers—Wholesale

Gould, Wells & Blackburn Co., 634-636 W Main
Klueter & Co., 909-11 E Wash av
*Piper Bros., 31 N Pinckney

Grocers—Retail

Abaly C., 1921 Winnebago
Arneson & Swiggum, (810) 910 Atwood av
Bartels Frederick, jr., Mrs., 409-11 E Main
Behrend & Oelmiller, 227 State, 235 N Henry
Benson, B. M. & Co., 1 N Blair
Berg & Rubnitz, 555 W Johnson
Berkan & Leslie, 502 Atwood av
Bibbs, K. A., 448 W Main
Bigelow H. O., 1215 Williamson
Bliss Bros., 119 S Broom
Blum J. O., 331 (395) Atwood av
Brady W. M. Co., 301 N Hamilton
Breitenbach G. C. & Son, 853 Williamson
Buesseler J. X., 1101 W Dayton
Carroll-Reider Co., 1254 E Wash av
Castle J. F., 8 N Blount
Clement W. L., 1354 Williamson
Colby J. L., 1725 Monroe
Conlin Katherine Mrs., 538 W Wash av
Croft & Co., 1342 Mound
Dengel C. A., 441 Leitch ct
Diederich Michael, 817 Univ av
Emery J. F., 1925 Monroe
Elver E. C., 1118-20 Atwood av
Endres A. M., 2501 Univ av
Endres & Buser, 1337 Univ av
Endres J. L., 1202 Chandler
Erbe E. J., 602 Atwood av
Feldman J. J. Grocery Co., 1401 Univ av
Findlay & Co., 103 State
Folz Mary A. Mrs., 445 W Main
Fosdick G. H., 508 Atwood av
Fritz C. A., 810 Williamson
Gerke Ida Mrs., 802 Chandler
Goude & Co., 1302 E Wash av
Haak Aug. & Son, 461 W Gilman
Haimson I., 608 Williamson
Hall J. A., 1955 Winnebago
Halperin Max H., 824 Mound

Harrington John, 538 W Main
Hawley Edward W., 408 State
Hemphill G., 419 State
Hilton A. J., 222 N Bassett
Houlehan R. J., 506 Atwood av
Howen O. F., 1701 Monroe
Hurley Bros., 611 Univ av
Hyland John G., 854 E Johnson
Jacobsen Ole R., 201 E Main
Jacobson E. N., 1201 Williamson
Jenson Martin, 825 E Johnson
Kasdin S., (S. M.), 234 Lakeside
Klueter Herman, 506 E Wilson
Kovacs Thomas, 1331 E Dayton
Krause A. F., 1962 Railroad
Lavin Agnes L., 629 W Main
Livesey J. M., 520 E Mifflin
Lonigro G., 2 S Murray
Lynch E. M., 2104 Ohio av
Madison Tea Co. (tea and coffee), 30 E Mifflin
Magnasco P., 614 Milton
*Maisano A., 821 Regent
Marks Charles H., 1332 Williamson
Marx J. D. (S. M.), 255 Pond
Mayers A. A., 108 King, 115 E. Main
McNamara Julia, 453 W Main
Miller Aug., 2602 Monroe
Mills Albert, 112 E Mifflin
Mills E. E., 1053 Williamson
Naesvig B., (1521) 1517 Williamson
Nelson M. L., 119 E Main
Nilles & Nilles, 2107 Univ av
Oliva F., 749 W Wash av
Olwell Bros., 602 Univ av
O'Neill M. H., 822 W Wash av
Oppel W. A., 116 E Main
Parker E. E. Co., 1004 Williamson
Piper Bros., 31 N Pinckney
Powell & Malone, 434 State
Purcell & Farley, 301 W Mifflin
Reis J. M., 32 N Bassett
Richman Louis, 612 Mound
Schenk Frederick (estate) 2009 Winnebago
Scholz H. E., 751 Williamson
Schubring Christian P., 614 E Johnson
Schuele George (S. M.), 1013 Rowell
Schwarz Geo., 817 E Johnson
Shipke & Dorn, 107 State
Simon Bros., 334 State
Sinagub A., 808 Mound
Sinagub & Sinaiko, 520 S Park
Smyth P. F., 1202 W Dayton
Staack B. F., 729 Univ av
Stierman J. A., 414 S Baldwin
Svatos J. J., 2014 Fair Oaks av
Sweet Moses, 404 S Park
Thomas C. H., 649 E Dayton
Trainor Daniel, 553 W Main
Trainor Jas. E., 115 W Main
Walker H. Mrs., 648 Williamson
Weckesser H. G., 930 Williamson
Wigonitz H, 816 Chandler
Winter's Cash Grocery & Market (S. M.), 227 Lakeside
Wiswall E. C. & Son, 120 State

*Guns and Ammunition

Felton A. P., 120 E Wash av
Huels F. W., 115 State
Mayers A. A., 108 King
Sumner & Morris, 17 S Pinckney
Wolff, Kubly & Hirsig (ammunition), 401 W Gilman

Gunsmiths

Felton A. P., 120 E Wash av
Huels F. W., 115 State

Hack Lines

Jefferson Transfer Co., 409 W Main
Kingston's Hack Line, 22 S Carroll, 641 E Wilson

Hair Dressers

Burgess S. T. Mrs., 3d fl 108 State
Esser L. Mrs., 4 S Carroll
Gibson Celia, 2d fl 24 S Carroll
Mueller Anna E., r 307-8 Wash bldg
Reiser Martha Mrs., o 27 N Pinckney
Sampson Josephine u 415 N Park
Uphoff Lillian L., 210 State
Wengel Wm. Mrs., 223 State
Willoughby L. E. Mrs., 124 W Dayton

*Hair Goods

Esser L. Mrs., 4 S Carroll
Wengel Wm. Mrs., 223 State

Hardware, Stoves and Tinware

Blied Joseph H., 706 Market
Blied John J & Sons, 29 W Main
Burger Peter, 718 Univ av
Drews F. H. C., 937 Williamson
East Side Hardware, 625 Atwood av
Krehl & Son, 205 E Wash av
Kroncke H. G., Hardware Co., 30 W Mifflin
Schenk H. C., 2015 Winnebago
Schmidt Wm., 1402 Univ av
Sumner & Morris, 17 S Pinckney
Waldron & Schmelzer, 834 W Wash av
Wolff, Kubly & Hirsig, 401 W Gilman

Harness and Saddlery

(Wholesale)

Madison Saddlery Co., 313-15 E Wilson

(Retail)

Geffert L. A., 204 E Wash av
Lynch Patrick M., 118 E Wash av
Rutz A. H., 609 Atwood av
Schmidt Adolph F., 304 E Main
Switzky B. K., u (710) 676 W Wash av
Wehrmann Charles & Son, 116 King, 108 S Webster

*Hats and Caps

Bethge Gustav, 1316 Williamson
Blum John E., 619 Atwood av

Crescent Clothing Co., 27 N Pinckney
Danielson, Mueller & Simpson, 23 S Pinckney
East End Clothing Store, 1352 Williamson
Endres & Conlin, 710 Univ av
Erickson E. W., (1319) 1345 Univ av
Hilsenhoff A. M., 1719 Monroe
Hub The, 22-24 W Mifflin
Isbermer G. A., 404 E Wilson
Murrish J. P., 428 State
Olson & Veerhusen Co., 7-9 N Pinckney
Plymouth Clothing Co., 23 E Main
Rundell Sidney P., 7 E Main
Schmedeman, Baillie & Co., 25 E Main
Schubert O. K., 514 E Wilson
Speth C. J. (estate of), 222 State
University Clothes Shop, 638 State

Hides and Pelts

Edwards E. N., Fur Co., 222 E Main

Horseshoers

Brahany & Son, 213 E Main
Carman Chas., 116 S Franklin
Dottl Joseph, 512 S Park
Hayes John D., 214 S Pinckney
Longfield Sam A., 202 N Henry
Maloney & Stadelmann, 512 E Mifflin
Meyer F. M., 52 N Warren
Zimmerman E. M., 208 E Wash av

Hospital Furniture and Sterilizing Apparatus

Scanlan-Morris Co., 1924-46 E Johnson

Hospitals

Madison General Hospital, 925 Mound
Madison Hospital (contagious), 1954 E Wash av
St. Mary's Hospital, 722 S Brooks
Stoeber Hospital, 209 Wis av

Hotels

Atlas Hotel (J. H. Bonnell propr.), 221-223 S Baldwin
Avenue Hotel (Geo. P. Gifford, propr.), 114-116 Monona av
Capital Hotel, 206-12 King
Cardinal Hotel (E. Eckstedt, propr), 416, 418 E Wilson
Durkin J. G. (Eagle), 631 E Wilson
Elver House (John Chech, propr), 520-24 E Wilson
Fess Hotel (Geo. E. Fess, propr.), 119-23 E Doty
Hamacher Hotel (A. G. Milvestedt propr.), 306 W Mifflin
Hotel Madison, 30 E Mifflin
Hotel Trumpf, 636 W Wash av
Irving The, 419 Sterling pl
Lake City House (European), 502 E Wilson
Northwestern Hotel (C. Thorstad propr), 613, 615 E Wilson
Park Hotel (O. A. McClintock, John Rigby proprs.), 22 S Carroll
Rest Harrow (Belle C Crowe propr.), 114 S Brooks
Sherlock Hotel (European), 118-124 King
Simon's Hotel (Fred N Simon propr.), 107-113 S Butler
Yahara Hotel, 1524 Williamson

House and Safe Movers

Barry Bros., 419 W Johnson
Barry Jas. B., 1625 Madison
Conlin Dominic (safes), 820 Williamson
Rounds Archie, 632 Williamson

Humane Restraints Mnfrs.

Humane Restraint Co., 118 E Wash av

Ice—Wholesale

Consumer's Co., 126 S Pinckney
Klueter Ice Co., 909 E Wash av

Ice—Retailers

Conklin & Sons, office 24 E Mifflin, 314-24 E Gorham
Consumer's Co., 126 S Pinckney

Ice Cream

(Wholesale)

American Ice Cream Co., 525-7 Univ av
*Kennedy Dairy Co., 618 Univ av
Mansfield Caughey Co., 202-4 S Pinckney
*Monona Dairy, 1234 Williamson
*Olson Thos. "The Best," 115 E Wash av
*Zilisch Pure Milk Co., 629 W Wash av

Fish & Schulkamp

FIRE INSURANCE

Tenney Block **Phone 963**

Insurance Agents

Adams & Fox (fire), o 302 E Main
Ames A. R., o 15 W Main
*Baskerville E. J., 2d fl 23 W Main
Boyd Joseph M. Co., 2 S Carroll
Duke H. C. & Co., 9 S Pinckney
Eighmy & Eighmy, 323-4 Wash bldg
Field C. A., r 412 Pioneer bldg
Fish & Schulkamp, r 12-14 Tenney bldg
Fuller F. R., r 329 Wash bldg
Haley L. C., 215 W Wash av
Haley J C. & Sons, r 206 Pioneer bldg

Harb H. W. (Met Life), 2d fl 25 N Pinckney
Herfurth Theo. & Son, r 327-8 Wash bldg
Hobbins H. B. Insurance Agency, 2d fl 23 E Main
Hobbins J. N., r 20, 2d fl 23 E Main
Hobbins L. McL., r 1, 2d fl 110 E Main
Lamp R. M. (fire), 126 S Pinckney
Larsen A. C. (life), r 221-8 Wash bldg
Legler F. E., 115 W Main
Main Willett E., r 1, 3, 2d fl 110 E Main
Nicodemus R. C., 108 S Pinckney
Proctor J. C. (accident, fire), r 6, Marston bldg
Prudential Life Ins. Co., 3d fl 108 State
Ray A. E., 2d fl 21 W Main
Schlimgen John, 24 E Johnson
Schubert J. C., r 257 Wash bldg
Shaffer C. E., 3d fl 29 E Main
Shakshesky & McMillen (N. W. Life), o 115 Monona av
Stevens L. E., Wash bldg
Warner P. S., 108 S Pinckney
Weston F. H., r 329 Wash bldg
Wiessman C. (life), 2d fl 123 King
Wight D. P. (life), r 19 Marston bldg
Wright A. O., 3d fl 110 E Wash av

Insurance Companies

Capital City Mutual Fire Ins. Co., o 302 E Main
Defenders The (life), 13 W Main
Guardian Life Ins. Co., r 401 Wash bldg
Wisconsin Life Insurance Co., The, 2d fl 24 E Mifflin

Insurance, Fire, Agents Ass'n

Madison Fire Agents' Association, r 6, 2d fl 20 N Carroll

Investments

Boyd Joseph M. Co., The, 2 S Carroll
Garrison E. E., r 319-22 Wash bldg
Northwestern Securities Co., 105 W Main

Japanese Goods

(Wholesale)

Kitagawa T. T., u 121 S Hamilton

Jewelers

Averbeck F. A. Co., 29 S Pinckney
Blum L. E., 623 Atwood av
Buckmaster J. A., 12 W Mifflin
Crook H. J & Co., 221 State
Dresen Theodore F., 216½ State
Gamm William J. (mfr.), 3 W Main
Gilbertson & Andersen, 124 State
Glimme O. K., 314 E Wilson
Greenberg B., 312 State
Lamboley A. E., 234 State
Link L. H., 829 W Johnson
Nelson O. M. & Son (mfr.), 112 E Main
Smith H. C., 206 Atwood av

Junk Dealers

Richman A., 610 Mound
Sinaiko Bros., 24-28 N Murray

Knit Goods—Mnfrs

(Sweaters)

Scheffler Paul & Son, 738 Williamson

Ladies Furnishings

Hill W. H., 122 W Dayton, 202 State
*Kornhauser Alex. Co., 12-18 W Mifflin
Nolan Sisters (corsets), 9 E Doty
Simpson Garment Co., 23, 25 N Pinckney
Woldenberg S. A., 32 E Mifflin

Ladies' Tailors

Andersen O. C., 309 State
Erich F., o 112 N Pinckney
Janicek J. F., 405 State
Ribansky S., 2d fl 124 W Dayton
Stein H., 306 State

Land Agents

*Burgar A. C., 3d fl 15 W Main
Burrows Geo. B estate of (timber lands), 128 S Pinckney
Christensen A. H., r 21 Tenney bldg
Dow C. M., 4th fl Wash bldg
*Eighmy & Eighmy, u 1st Nat bk bldg
Gay & Chapman, 105 Monona av
Harley J. A., 1914 Jefferson
Hayes Land Co., r 7-8 24 W Mifflin
Hoffman L. C., 30 E Mifflin
Kronenberg C., 1504 Williamson
Lyman C. A., 2d fl 13 S Pinckney
Mann G. F., 3d fl 19 W Main
McConnell A. D., 3d fl 24 E Mifflin
O'Hara Thos., 9 S Bassett
Ramsay Land Co., r 227-8 Wash bldg
Reiner C. W., 3d fl 25 N Pinckney
Riley Geo. C., 119 E Wash av
Shearer L. M., 2103 Madison
Stark Land Co., r 31-32 Tenney bldg
Starks-Levis Land Co., r 429-30 Wash bldg
Stondall-Toftoy Co., 21 W Main
Taylor County Land Co., o 2, 4 S Carroll
Turner Wm. D., 3d fl 110 E Main
Ward James W., 216 N Hamilton
Wis Guaranty-Investment Co., r 443-4 Wash. bldg

Laundries

Alford Bros. (steam), 113-15 N Carroll
Cash Call, 435 State
F. F. F. Steam Laundry, 7 E Main, 731-7 E Dayton
Lee Sam, 215 E Main
Madison Steam Laundry, 429-431 State
Moy Sing Co. (Chinese), 328 State
Lee Sing, 810 Univ av
Onn Yep, 509 State
Onn Wah, 304 State
Wah Sam, 801 Univ av

Wing Woo, 704 Univ av
Wing Sam, 650 Williamson
Yep & Hop, 419 W Main
Yep Lee, 796 W Wash av
Yep Sam, 313 State
Yep Sing, 112 N Pinckney

Lawyers

Aylward, Davies & Olbrich, r 200-6 Pioneer bldg
Bagley & Reed, o 1st Nat bk., 110 E Wash av
Brown Charles N., 107 W Main
Buell & Lucas, 2d fl 9 S Pinckney
Butler, Le Roy D., r 19, 25 N Pinckney
Casson Henry, jr., r 411 Pioneer bldg
Castle B. J., 124 S Pinckney
Dodge N. H., 1127 W Johnson
Dodge G. P., 156 W Johnson
Drew Walter, r 27, 2d fl 23 W Main
Elver E. T., r 425-6 Wash bldg
Gaukel M. F., r 305-6 Wash bldg
Gilbert & Ela, 107 W Main
Griffin J. A., r 39, 40, Tenney bldg
Gunderson L. C., r 9, 8 S Carroll, branch, 1959 Winnebago
Hall & Baker, r 421-4 Wash bldg
Harper J. C., 2d fl 29 E Main
Hill C. N., r 300 Pioneer bldg
Hoppmann & Michelson, r 3-5, 14 S Carroll
Jones & Schubring, r 2, 14 S Carroll
Kelsey & Cady, suite 201-4 Wash bldg
Kenney & Wrabetz, o 115 W Main
Kremer F. A., 13 W Main
Kroncke Sauthoff & Murphy, r 4, 8 S Carroll
La Follette & Rogers, 2d fl 119 W Main
Lamb C. F., Bd Commerce bldg, 111 S Hamilton
Madigan S. A., r 6 Badger bldg
Mason Vroman, r 2, 2d fl 24 N Carroll
McManamy J. J., r 207-8 Pioneer bldg
Moran John, r 6-8, 115 W Main
Morgan H. H., r 443-5 Wash bldg
Morris W. A. P., 2d fl 26 W Mifflin
Nelson & Bushnell, 2d fl 13 W Main
Olin, Butler & Curkeet, o 1 W Main
Parkinson F. E., 3d fl 9 S Pinckney
Pfund Herman, 1705 Vilas
Richmond, Jackman & Swansen, Bd Commerce bldg, 111 S Hamilton
Riley Charles G., 2d fl 110 E Wash av
Rowley L. B., 2d fl 110 E Main
Ryan Wm., r 6-8, 115 W Main
Sanborn & Blake, r 314, 3d fl 108 State
Sheldon H. T., r 38, Tenney bldg
Shuttleworth F. K., r 403-4 Pioneer bldg
Siggelko H. S., r 33 Tenney bldg
Smith J. B., u 201 E Main
Smith Rufus B., r 7-10, 2d fl 15 W Main
Spohn W. H., r 21, 2d fl 24 N Carroll
Tenney, Tenney & Reynolds, r 27-30 Tenney bldg
Warner E. N., 107 W Main
Webster L. B., 141 W Gorham
Welton & Marks, r 413-16 Pioneer bldg
Woodward W. L., 3d fl 15 W Main
Wynne F. B., Wash bldg

Leaf Tobacco

(See Tobacco)

Leather and Findings

Madison Saddlery Co., 313-15 E Wilson

*Leather Goods Mnfrs.

Madison Leather Goods Co., 416 State

Lighting Systems

Anderson B. H. (Coleman), 207 King

Lightning-rods

Universal Electric Co., 7 S Bedford

Kentzler Bros.
Founded 1858
LIVERY
Phone 85 107-11 E. Doty

Livery Sale and Boarding Stables

Berg F. P., 220 N Henry
Busse E. O., 1976 Railroad
Fashion Livery (E. S. Burwell), 219-223 E Wash av
Gill Bros. (Palace), 213-15 E Wash av
Kehoe B. J. (boarding), 112-14 S Franklin
Kentzler Bros., 107-111 E Doty
Nolden Herman (boarding), rear 211 State
Ogilvie J. M. (sale), 12 N Webster
Riley & Son, 101-105 E Doty
White A. O. (successor L. A. A. W.), 313 W Johnson

Loan and Trust Companies

Central Wisconsin Trust Co., 1 S Pinckney
Savings Loan and Trust Co., 28 W Mifflin

Loans

Boyd Joseph M. Co., 2 S Carroll

Locksmiths

Felton Anthony P., 120 E Wash av
*Huels F. W., 115 State

Lumber, Lath and Shingles

(Wholesale)

Best Shingle Co., o 2, 4 S Carroll
Brittingham & Hixon Lumber Co., o 2, 4 S Carroll

Brittingham & Young Co., o 2, 4 S Carroll
Collins Bros. Lumber Co., 3d fl 20 N Carroll
Elliott E. R. & Co., 3d fl 22 N Carroll
Heddles Lumber Co., o 2, 4 S Carroll
Krone Lumber Co., r 20 Tenney bldg
Miller G. P. Lumber Co. (mill), 2d fl 16 E Doty
Young E. G., r 18-19 Bd Commerce bldg

(Retail)

Capital City Lumber Co., (S. M.) 1417 Maple
Doyon & Rayne Lumber Co., 638 W Mifflin
Ellefson Lumber Co., 2002 Winnebago
Findorff J. H., 601-11 W Wilson
Frederickson A. D., & J. V., 15-27 S Blount
Fritz C. B. & A. K., 138-42 N Frances
Loftsgordon Bros. Lumber Co., 701-3 Atwood av
Marling W. A. Lumber Co., 625 E Main
Parkinson-Marling Lumber Co., 625 E Main
Yawkey, Crowley Lumber Co., yards 801 E Wash av, 1429 Monroe

*Machinery—Second Hand

Wis Foundry & Machine Co., 623 E Main
Peper J. W., 310-12 E Wilson

Machinists

Olson T. C., 7 S Blair
*Peper J. W., 310-12 E Wilson
Smith A. C., 206 E Wash av
Stock Bros., 228 E Main
Wisconsin Foundry & Machine Co., 613-23 E Main

Mail Order Houses

Consumer's Merchandise Co., 123 E Wash av

Manicure

Breckheimer Meta, 3d fl e 132 E Wilson
Bump E. L. Mrs., 2d fl 210 State
Brooks Jack H. Mrs., 20 S Carroll
Gibson C., 2d fl 24 N Carroll
Riley Anna A., 3d fl 504 W Johnson
Wengel Wm. Mrs., 223 State
Willoughby Louisa E. Mrs., 124 W Dayton

Marble Works

Abbott Charles F., 2d fl 29 N Pinckney
Lake View Monumental Works, Regent and Highland av
Schlimgen Fred M., 1327-33 Univ av

Marine Engines

Park Bros., 615 Williamson

Masons

(See Carpenters, Contractors, and Builders)

Masons' Materials

Paunack Edward, 30 N Murray
Stephens David (estate), P. O. box 1048

Massage

Bassett & Taylor, 2d fl 30 W Mifflin
Bump E. L., 2d fl 210 State
Sannes C. H., 2d fl 217 State
Wengel William Mrs., 223 State

Mattress Factories

Banner Mattress Co., 405 S Few
Madison Bedding Co., 10 N Blount

Mausoleums

Forest Hill Mausoleum, r 405, 6 Wash bldg

Meat Markets

Brady W. M. Co., 101 N Hamilton
Burcelloto Pietro, 751 W Wash av
Clinino G., 702 Milton
Cudahy's Cash Market, 111 W Mifflin
Dosch G. J., 810½ Mound
East Madison Cash Market, 508 E Wilson
Esser M. J., 1204 W Dayton
Esser Paul, 422 S Park
Fosdick G. H., 508 Atwood av
Hanson & Kopp, 16 N Baldwin
Hartmeyer & Braun (2d wd), 101 N Hamilton
Heisler Emil, 1216 Williamson
Hilgers T. J., 439 W Main
Jordan Conrad F., 908 Williamson
Jordan J. F., 1821 Monroe
Kemmer G. A., 823 E Johnson
Levenick G. A., 551 W Main
Madison Packing Co., 307 W Johnson
Omen Adam, 1801 Monroe
Pammesberger William, 202 Atwood av
People's Cash Market, 1327 Williamson
Reuter A. G., 728 Univ av
Scheler Bros., 126 N Fairchild
Scheler G. F. & E. A. (University Market), 621 Univ av
Schulz August, 852 E Johnson
Soelch & Kastner (City Market), 25 S Webster, 202 E Main
Stamm J. G., 1122 Chandler
Stehr & Walter (Capital City Market), 422 State
Stehr Wm. C., (1317) 1339 Univ av
Troia Settimo, 16 S Murray
Welsher W. A., 622 W Wash av
Winter's Meat Market, (S. M.) 227 Lakeside

Medicine

(Manufacturers)

Central Wisconsin Viavi Co., r 305, 3d fl 108 State
Hollister Drug Co., Rocky Mountain Tea, 107-9 N Hamilton

Men's Furnishing Goods

*Blum J. E., 619 Atwood av
Endres & Conlin, 710 Univ av
*Erickson E. W., (1319) 1345 Univ av
*Hilsenhoff A. M., 1719 Monroe
Isberner G. A., 404 E Wilson
Murrish J. P., 428 State
Rundell S. P., 7 E Main
University Clothes Shop, 638 State

Merchant Tailors

Bethge G. H., 1316 Williamson
Brahm Peter C., o 27 N Pinckney
Burnson & Nyberg, o 9 E Main
*Crescent Clothing Co., 27 N Pinckney
Danielson, Mueller & Simpson, 23 S Pinckney
Hess Bros., o 111 W Main
Hilsenhoff A. M., 1719 Monroe
Jack F. C., 224 King
Olson Oscar C, 213 State
Olson & Veerhusen Co., 7-9 N Pinckney
Schmedeman & Baillie Co., 25 E Main
Swanson Charles G., o 29 W Main
Tetzlaff E. C., 228 State

Messenger Services

A. D. T. Co., 105 Monona av
Postal Telegraph-Cable Co., 108 Monona av

Midwives

Alsheimer Mary Mrs., 1213 W Wash av
Bliss Anna G., Mrs., (S. M.) 201 Potter
Jaeger C. Mrs., 143 N Hancock

Milk, Condensed—Mnfrs.

Valecia Condensed Milk Co., r 250 Wash bldg

Milk Dealers

Kennedy Dairy Co., 618 Univ av
Monona Dairy, 1234 Williamson
Zilisch Pure Milk Co., 629 W Wash av

Milliners

Barnes Bessie M., o 2009 Winnebago
*Burdick & Murray Co., The, 17-19 E Main
Coyne Hat Shop, 10 S Carroll
Dahl-Fitzgerald Mrs., 318 State
Duffy Marie A., 401 State
Graham Margaret L., 22 N Carroll
Hyland Agnes, 113 N Hamilton
*Keeley, Neckerman, Kessenich Co., 11-17 N Pinckney
Klusmann-Gleason Mrs., 117 N Hamilton
*Kornhauser Alex. Co., 12-18 W Mifflin
Simpson Garment Co., 23-25 N Pinckney
Stuckey Style Shop, 805-7 Williamson
Wilkinson-Daly, 121 State

Mineral Waters

Silver Spring D. D. Bryant (estate), 2½ miles s of Madison
White Cross Springs Co., r 443-5 Wash bldg

Mining Companies

Jack Waite Extension Mng Co., 3d fl 24 N Carroll

Models and Relief Maps

Lorenz E. H. J., 314 E Main

Motor Bus Lines

East Side Motor Bus Co., r 419-20 Wash bldg
Madison Motor Bus Co., 1247 E Wash av
West End Transportation Co., 111 S Hamilton

*Motors and Dynamos

(Repaired and Rented)
Wis Foundry & Machine Co., 623 E Main

Music and Musical Instruments

Aton W. H. Piano Co., 27 W Main
Baldwin J. E. Co. (pianos), 123 E Wash av
Hook Bros. Piano Co., 302 E Wilson
Wisconsin Music Co., 20 N Carroll

Music Teachers

*Ainsworth Janette W. Mrs., 112 N Hamilton
Anderson Alice J (violin), 834 Prospect pl
Anderson Anne, o 514 E Wash av
Anderson Margaret, 834 Prospect pl
Blethen Olive E., 122 E Dayton
Chynoweth Emily, 109-11 W Gilman
De Moe Earl C. Mrs., vocal 204 S Carroll
Fuller L. Belle Mrs., 2009 Madison
Gilman Flora M., 120 Wis av
Graack Annette, 2101 Jackson
Haley Louis C., 215 W Wash av
Hesse Esther C., 624 W Dayton
Hoeveler John P., 415 Hawthorne pl
Hudson Josephine, 301 Huntington ct
Hughes Cora, 412 N Murray
Lavin Elizabeth, 820 E Dayton
Layden Mary, 518 E Gorham
Lewis Margaret E., 105 State
Meyers Sylvia, 1014 Mound
O'Grady Elizabeth, 521 W Doty
Omen Earl (violin), 1807 Monroe
Polley Grace I., 301 N Lake
Richards Laura, 132 Lathrop
Ridgway Grace G., 505 N Frances
Robinson Miriam J., 2022 Jefferson
Sanders Belinda M., 1312 Spaight
Scampton Mary A., 919 W Johnson
Sisters of Notre Dame, 129 W Gorham
Sontag Elizabeth, 1101 Oakridge av
Starks Lulu Mae, 518 S Paterson
Stevenson Florence, 213 N Blount
Streator V. T. (vocal), 416 N Broom
Teal Jessie, 310 S Carroll
Wagner Meta, 411 N Brearly
Ward Elizabeth L., 537 W Wash av

News Dealers

Inter-State News Co., 644 W Wash av
Raab A. F., 226 King
Schneider G. A., 5½ W Main
Shaver C. H. Co., 219 S Blair
*Soehnlein G. M., 412 E Wilson

Newspapers

(Daily)

Cardinal (University), 117-23 S Carroll
Madison Daily Democrat, 114-24 S Carroll
Wisconsin State Journal, 117-23 S Carroll

(Weekly)

Amerika, o 117 E Mifflin
Holstein-Friesian World, 1025 Sherman av
La Follette's Weekly Magazine, 115 W Main
Madison Labor News, o 121-3 E Main
Madisonian, o 121-123 E Main
Prohibition Journal, u 201 E Main
State, The, o 114-24 S Carroll
Wisconsin Botschafter, o 117 W Main
Wisconsin Farmer (branch), r 201-2, 119 E Wash av
Wisconsin Staats-Zeitung, o 117 W Main
Wisconsin State Journal, 117-23 S Carroll

(Semi-Monthly)

Equity News (economic agr), r 26, 3d fl 1 S Pinckney

(Monthly)

American Thresherman, 121-5 S Pinckney
Community Business, 105 S Hamilton
Gas Review, 121-5 S Pinckney
Madison Methodist, 14 E Dayton
Sphinx (University), o 117 W Main
Wisconsin Alumni Magazine (University) 114 S Carroll
Wisconsin Engineer (University), 117-23 S Carroll
Wisconsin Journal of Education, 12 S Carroll
Journal The (High School), 224 W Gorham

(Quarterlies)

Municipality (municipal government), 117-23 S Carroll

*Notions

(Wholesale)

Burdick & Murray Co., 17-19 E Main

Nurseries

Forest Hill Nursery, 2 Highland av

Nurses—Graduate

Albright Rose, 1341 E Dayton
Albright Sophia, 1341 E Dayton
Ashby Alice M., 925 Mound
Babcock T. R. Mrs., (S. M.) 916 Lake ct
Babcock T. Rupert, (S. M.) 916 Lake ct
Bayliss Mary Esther, 2d fl 415 W Gilman
Blankenheim Louise M, o 708 Univ av
Brown Mary M., 925 Mound
Chamberlain Amy Belle, 1036 Williamson
Christman Mayme, 501 W Wash av
Collman Pearl M., 205 S Hamilton
Deards Abbie, 1121 E Johnson
Dexter Glaydis, 205 N Murray
Dexter Violet A., 205 N Murray
Digney Elizabeth, 201 N Lake
Dowdle Anna, 2d fl 401 Center pl
Dunn Marie, 723 W Main
Dewey Augusta, 2d fl 415 W Gilman
Easton Blanche, 925 Mound
Felland Alida, 237 W Gilman
Felland Belle, 237 W Gilman
Felland Ella, 237 W Gilman
Fink Louise, 1st fl s 415 N Park
Fitzgerald Anna M, 925 Mound
Gaffney Stella, 332 W Wilson
Gallagher Lulu B., 1820 Maple av
Graham Katherine, 420 N Lake
Gray Elsie, 1st fl s 415 N Park
Gray Grace, 405 W Dayton
Gysbers Anna, 919 Univ av
Habich Marie, 946 E Johnson
Haswell Anna J., 1610 Jefferson
Heick Selma, 405 Center av
Hensel Martha, Sanitarium
Hessman Frances, 313 W Doty
Hickey Winnifred, 302 W Wilson
Hughes Eunice M., 1920 Arlington pl
Jennings Grace, Mad Sanitarium
Keleny Nellie, 622 S Mills
Kelley Alice, 1st fl s 415 N Park
Klanicka Blanche, 525 Wis av
Long Mary A., 17 E Dayton
Longfield Genevieve, 1245 E Dayton
Lovell Arthur J. Mrs., Mad Sanitarium
Miller Myrtle B., flat D 107 W Doty
Murray Sarah, 1227 Mound
Nelson Ellen, 821 W Dayton
Olson Amanda M., 1215 Spaight
Peterson Alice, Mad Sanitarium
Regan Mary Eleanor, 123 N Butler
Richards Anna M., 925 Mound
Richart Caroline, 402 W Main
Richter Deborah, 1st fl s 415 N Park
Rothschild Matilda, 1314 Jenifer
Sanderson Theresa A., 2006 Winnebago
Schmitt Clara E., 128 E Johnson
Shriner Harry Mrs., 602 S Baldwin
Standish Chester K. Mrs., 441 N Lake
Stoeber Sybilla, 121 S Hamilton
Stoeber Rosalina M., 121 S Hamilton
Stubkjaer Ellen, 450 W Gilman
Stuckey Pearl N., 2d fl 534 W Dayton
Tamminga George, (S. M.) Sanitarium
Tower Mary Mrs., 611 W Dayton
Walker Mary A., 402 W Main
Webster Maud, 815 E Johnson
Wilbur Ethel 541 W Doty
Wilkinson Cleve, 17 E Dayton

Nurses—Experienced

Boehmer Augusta (wid Henry), 2243 Division

Brissee Bridget Mrs., 209 Van Deusen
Buerki Otto C., 321 N Hamilton
Casey Margaret, 2006 Jefferson
Courtier Lydia Mrs., 2127 Dunning
Devendorf Kate C., 144 W Gilman
Hanson Mollie, 224 W Wash av
Heim Clara, 916 Jenifer
Hilliard Florence Mrs., flat A, 525 State
Hinrichs Anna, 109 N Baldwin
Ingold Fernanda, 131 Lathrop
Johnson Olive T, 514 E Mifflin
Krauth Bernadine, 718 Jenifer
Martin Cora Mrs., 115 S Warren
Murray Sarah, 1227 Mound
Puls Emma, 224 W Wash av
Rider Dora Mrs., 216 N Murray
Root Abigail, 302 S Mills
Schmidt Emma Mrs., 221 Wis av
Sholts Nettie, 1437 Williamson
Stuber Helen, 111 N Henry
White Leona, 915 Univ av

Oculists and Aurists

Abaly William C. Dr., r 8, 9, 10 Brown bldg
Boyce S. R. Dr., r 211-12 Pioneer bldg
Dickson C. M. Dr., o 21 E Main
Dwight Corydon G. Dr., r 215 Pioneer bldg
Hess C. F., o 20 E Mifflin
Taylor J. R., 22 Prospect av

Office Furniture

*Frautschi C. & Sons, 219-21 King
*Haswell Furniture Co., 26, 28 N Carroll
Kruel Wm. C. Co., 119 W Main

Office Supplies

Capitol Printing Co., 12 S Carroll
College Book Store, 642-44 State
Parsons Printing & Stationery Co., 24 N Carroll

Oil Companies

Cooley Harry Oil Co., 736 E Wash av
Forward Oil Co., 721 E Wash av
Standard Oil Co., 837-53 E Main
Scotch Oil Co., 441 W Main
Valvoline Oil Co., 815 E Main

(Furniture)

Coster & Son (Banner), 735 Williamson

Oiling Devices Mnfrs.

Biddison Mfg. Co., 1516 Williamson
Madison Kipp Lubricator Co., 2227 Waubesa

Opticians

Abaly Wm. C., r 8-10 Brown bldg
Averbeck F. A., 29 S Pinckney
Boyce S. R., r 211-12 Pioneer bldg
Buckmaster J. A., 12 W Mifflin
*Dwight Corydon G., r 215 Pioneer bldg
*Gamm W. J., 3 W Main
Hoskins W. M., 1214 W Johnson
*Naffz Charles H., 109 King
Quinn J. W., o 31 N Pinckney
*Rodermund M. J., r 7-8 Badger Annex

Oriental Rugs, Repairer

Gulesserian S. A. (cleaning), 26, 28 N Carroll

Ornamental—Brass

Titus Florence (Unique Shop), 122 W Dayton

Ornamental—Glass

Decorative Glass Co., 1214 Church ct

Oyster and Fish Jobbers

Ester Oyster Co., 212 E Main

Package Delivery

Baltes A., (S. M.) 1313 Maple
Burrowbridge John, 1022 Erin
Busse A. C., 1042 Williamson
Cunningham Wm., 938 E Dayton
Diment Harvey A., 1054 E Johnson
Ferris & Ferris, 1029 Emerald
General Motorcycle Sales Co., 128 State
Greenslet Cassius M., 1045 E Gorham
Kinney Andrew, 435 W Doty
Marty M., 1134 Emerald
White Allen O., 313 W Johnson

Paints, Oils and Brushes

(Jobbers)

Mautz Bros., 118 State, 116 N Carroll

Painters, Paper Hangers, Decorators, Sign Writers, Wall Paper, Window Shades, Mouldings, Paints and Oils

Castle William A., 504 W Wash av
*College Book Store (mouldings), 642-44 State
Doerschlag F. A., 938 E Johnson
Dottl Joseph (automobile), 512 S Park
Dresen & Rhodes, 107 King, 117 S Pinckney
Ellickson & Nelson, 1205 Williamson
Flom M. J. A. (sign writer), 323 E Main
Hartman Emil A., 213 W Gilman
Heick Julius & Co., 652 Williamson
Herling & Foster, 1408 W Wash av
Imig George, 601 Riverside drive
Jenkins E. B., rear 416 Wis av
Johnson L. T., 2204 Jackson
*Keeley, Neckerman, Kessenich Co. (window shades), 11-17 N Pinckney
Klein-Statz Co., 413 State, 316 W Gorham
Kohn W. F., 2d fl 1725 Madison
Koltes A. P., 204 Marion
Langley N. B., 115 N Ingersoll
Livesey James M., 520 E Mifflin
Matson Andrew, o 315 State
Mautz Bros., 118 State, 116 N Carroll

*Mayers Andrew A. (paints and oils), 108 King
*Moseley Book Store (mouldings, window shades), 19 S Pinckney
Muren & Malec, 832 W Wash av
*Naffz Chas. H. (paints and oils), 109 King
Nelson A. F., 1982 Railroad
Nelson & Erickson, 1205 Williamson
Nelson & Polk, 218 E Main
Nickerson E. H. (carriage), o 208 E Wash av
Oldenburg C. L., 901 E Johnson
Pape F., 1331 E Wilson
*Pardee A. A. (paints and oils), 109 W Main
Parker Paint Co., 728 E Dayton
Sasse C. L., 115 E Doty
Schleicher Bros., 227 N Henry
Schmelzer J. P., 211 N Frances
Seiler E. O., 232-234 King
Seim G., 2320 Corry
*Sumner Edwin & Son (paints and oils), 15 S Pinckney
Taylor H. A., 1820 Ludington av
Wilhelm Bros., rear 411 W Gilman
Young H., 1013 Chandler

Paper Dealers

(Wholesale)

General Paper and Supply Co., 640-2 Railroad
Morris T. S. Co., 714-18 Williamson

Park and Pleasure Drive Ass'n

Madison Park and Pleasure Drive Association, 107 W Main

Patent Solicitors

French & French (mech engrs), 2545 E Johnson

Pattern Makers

Capital City Pattern Works, o 613 Williamson
*Wis Foundry & Machine Co., 623 E Main

Periodographs

Gisholt Machine Co., 1247 E Wash av

Photographers

Curtiss Fred W., 4th fl 108 State
DeLonge O. F., 525 State
Ford's Studio, G. W. Hoffman, 123 W Mifflin
McKillop W. L., o 521 State
Nielson & Speckner, 3d fl 19 W Main
Picture Shop, Mrs. G. P. Dodge propr., 156 W Johnson
Reierson C. R., 3d fl 23 S Pinckney
Ridgway Isaac A., 3d fl 17 W Main
Schneider G. W., 3d fl 20 E Mifflin
Thomas Carl M., 3d fl 26 W Mifflin
Woolley John R., 2d fl 509 State

Photographic Supplies

Photoart House, 212 State

Physicians

Abaly Wm. C., o 1 S Pinckney
Aylward R. C., o 401 Atwood av
Batcheller Gertrude Mrs., o 31 N Pinckney
Berger A. J., 2d fl 9 S Pinckney
Bird Herbert R., 1212 Mound
Bowman F. F., 2d fl 21 S Pinckney
Boyce S. R., suite 211-12 Pioneer bldg
Bradley J. H., o 31 N Pinckney
Brown Eugene A., r 11, 2d fl 20 N Carroll
Bryant Wm. V., 914 Castle pl
Chorlog John K., 2d fl 9 S Pinckney
Collins Daniel B., o 109 King
Dean Joseph jr., 2d fl 29 E Main
Donovan Joseph P., r 219-20 Wash bldg
Dwight Corydon G., suite 215 Pioneer bldg
Evans Theodore W., o 3 N Pinckney
Everett Edward, 915 Univ av
Fischer H., r 8-9 Tenney bldg
Fox Philip, o 21 N Pinckney
Fox Phil R., o 21 N Pinckney
Fryette Solomon J., r 449-52 Wash bldg
Ganser W. J., 1009 W Wash av
Gilbert Herman, 2d fl 103 King
Gill C. A., 2d fl 19 S Pinckney
Gill Joseph F., o 3 W Main
Gill William W. (surgeon), o 112 E Mifflin
Hall Charles H., o 3 N Pinckney
Harper & Meade, 2d fl 15 S Pinckney
Head Louis R., r 4-7 Brown bldg
Heggen A. S., r 309-12 Wash bldg
Henika G. W., 132 N Butler
Jackman G. W., r 207-8 Wash bldg
Jackson, Jackson, Jackson, 110 N Hamilton
Jayne C. K., 1808 Madison
Kay Harry, 827 Univ av
Keenan George, o 28 W Mifflin
Keland G. A., r 1-3 2d fl 29 W Main
Kingsley George P. (clairvoyant), 518 State
Lindsay W. T., r 303-4 Pioneer bldg
Lyman Elva J. Mrs., flat D 213 N Hamilton
Mack J. A., 2d fl 21 S Pinckney
McElwee H., 1316 Rutledge
McQuillin H. C., r 9, 2d fl 24 W Mifflin
Montgomery R. C., r 22, o 25 N Pinckney
Nelson Norman, o 3 W Main
Parker Ada Mrs., 220 W Gilman
Prince L. H., r 207, 105 State
Purcell Harry E., o 27 E Main
Risley R. W., (osteopath) r 438-40 Wash bldg
Rodermund M. J., r 7-8 Badger Annex
Severson Selena, 107 E Dayton
Sheldon Charles S., 2d fl 108 State
Sheldon Walter H., 2d fl 108 State
Smith Karl W., 2d fl 214 State
Sommers J. C., o 14 E Mifflin
Sullivan A. G., 2d fl 620 State

Synon Wm. A., 1636 Monroe
Taylor J. R., 22 Prospect av
Tormey Thos. W., r 3-4 o 24 W Mifflin
Townsend Elma J. Mrs., o 31 N Pinckney
Vance James W., 208 S Fairchild
Vernon Sara G., 310 N Hancock

*Pianos and Organs

Aton Piano Co., 27 W Main
Baldwin J. E. Co., 123 E Wash av
Hook Brothers Piano Co., 302 E Wilson
Wisconsin Music Co., 20 N Carroll

Piano Tuners

Carr C. L., flat D 525 State
Dertien N., o 527 W Main
Fischer F. W., 325 W Doty
Knuchell R. D., 1322 Williamson
L'Anglais P., 945 Williamson
Purcell Pierce J., 20 N Carroll
Sauthoff Aug. J., 741 Jenifer
Smiley Burdette E., 1909 Madison av

Pickle Factories

Raemisch George F., R. F. D. 1

*Pictures, Picture Frames and Moulding

College Book Store, 642-44 State
Dresen & Rhodes, 107 King
Heick Julius & Co., 652 Williamson
Klein-Statz Co., 413 State
Mautz Bros., 118 State, 116 N Carroll
Moseley Book Store, 19 S Pinckney
Nelson & Polk, 218 E Main
Sasse Louis, 115 E Doty
Seiler E. O., 232-234 King

Planing Mills

Fass & Co., 213 State
Findorff John, 601-611 W Wilson
Frederickson A. D. & J. V., 15-27 S Blount
Fritz C. B. & A. K., 138 N Frances
Hanson Fred, 10 N Baldwin
Kessenich J. J., 1327 Spring
Luetscher Jacob J., 809 E Johnson

Pleasure Resorts

Bernard Park, n s Lake Mendota
Esther Beach (Askew Bros), s s Lake Monona

Plumbers and Gas Fitters

Boorman J. I., 1717 Univ av
Hauk Henry, 831 Williamson
Helegson & Dangl, 715 Atwood av
Horstmeyer Henry C., 118 S Pinckney
Hyland Walter J., 115 E Doty
Kraft A. M., 206 Atwood av
Kraft George, 111 W Main
Metz Anton, 113 W Mifflin
Morgan A. L., 1151 Williamson
Owens William, 118 N Pinckney
Roesch L. F., 229 N Henry
Royston R. T., (1305) 1311 Univ av
Schmitz A. J., 311 State
Schwoegler A. W., 828 W Wash av
Schwoegler Wm., 315 State
Sutter Joseph, 103 N Hamilton

Power Companies

Peninsular Power Co., r 303 108 State
Southern Wisconsin Power Co., general offices, 2d fl 20 N Carroll
Wisconsin River Power Co., 2d fl 20 N Carroll

We have moved the
Print Shop
to a larger and better location
at
324 West Gorham St.

Printers

(Book and Job)

Amerika Publishing Co. The, 117 E Mifflin
Blied F. C. & Co., o 117 W Main
Cantwell Printing Co., 121-125 S Pinckney
Capitol Printing Co., 12 S Carroll
Democrat Printing Co., 114-124 S Carroll
Madisonian The, o 121-123 E Main
Mayer Walter, o 111 King
Parsons Printing and Stationery Co., 24 N Carroll
Print Shop The, 324 W Gorham
State Journal Printing Co., 117-23 S Carroll
Tracy & Kilgore, 117 E Mifflin
Taynton & Dean (Peerless Press), u 201 E Main
Wittl A. A., u 105 W Main

*Produce

Cochrane T. H. Co., 639 W Wilson
Minch H. J., rear 638 W Main

Publishers

Angell G. R. & Co. (directories), 723 W Johnson
Brant S. A. (books), 3d fl 407 State
Democrat Printing Co., 114-24 S Carroll
Midland Publishing Co. (text-books), 21 E Wilson
State Journal Printing Co., 117-23 S Carroll
Tracy & Kilgore (school books), 117 E Mifflin
Western Historical Association (books), 3d fl 407 State

Pump Manufacturers

Haak W., 119 S Webster

Railway Agencies

C., M. & St. P. R'y, W. W. Winton, pass. agt., 644 W Wash av
C. & N. W. R'y, A. L. Fisher, trav. pass. agt., 219 S Blair
N. Y. Central Lines, M. S. Giles trav. pass. agt., r 224 Wash bldg
Pennsylvania Lines, L. B. Poore, trav. pass. agt., 126 S Pinckney

Railway Depots

C., M. & St. P. R'y (East Madison), passenger depot, 501 E Wilson
C., M. & St. P. R'y (West Madison), freight office, 40 N Frances, passenger depot, 644 W Wash av
C. & N. W. R'y, passenger depot 219, freight office 201 S Blair
Illinois Central R'y passenger depot 603, freight office 604 W Wash av

Railroads

(Interurban)

Chicago & Wisconsin Valley Railroad (general offices), r 435-7 Wash bldg
Janesville & Madison Traction Co., r 409 Wash bldg

Rat Trap—Mnfrs.

Union Trap Works, Wm. J. H. Niebuhr, 1519 Williamson

Razors—Mnfrs.

Multi-Blade Razor Co. The, 731-37 E Dayton

Real Estate Broker

WM. SWENSEN

Room 9, Fairchild Building
29 E. Main Street

Real Estate and Loans

Ames Allen R., r 5 o 15 W Main
Anderson & Dyreson, o 111 W Main
Atwood Myron H., o 110 E Wash av
Barry G. H., r 15 o 115 W Main
Baskerville D. D., o 23 W Main
Baskerville E. J., o 23 W Main
Bates J. T., r 25, 2d fl 21 W Main
Boyd Joseph M. Co. The, 2 S Carroll
Brictson O. D., o 29 E Main
Brown Frank G. (mortgage loans), 107 E Wash av
Brown Fred M. (mortgage loans), 107 E Wash av
Burrows G. B., estate of (timber lands), 128 S Pinckney
Coffey W. N., o 119 W Main
Conservative Investment Co., 107 W Main
Dibble A. W., r 447 Wash bldg
Donahue Thos., 123 E Doty
Duke H. C., 3d fl 9 S Pinckney
East Side Real Estate Co., r 11-12, 8 S Carroll
Eighmy & Eighmy, r 323-4 Wash bldg
Ellis C. T., r 1 Wash bldg
Frazier W. S. (mortgage loans), r 205 1st fl Nat bk bldg
Franey Lawrence, 6 N Butler
Fisher E. J. Co., 108 S Pinckney
Gallagher A. J., r 6-7 Tenney bldg
Gallagher E. L. & C. A., r 209-12 Wash bldg
Gay & Chapman Co., r 313-16 Pioneer bldg
Groves J. W., r 15-17, 111 S Hamilton
Hahn L. H., r 5 Marston bldg
Haley John C., r 206 Pioneer bldg
Hansen N. C., o 623 Univ av
Hausmann Bros. Co., 321-33 State
Hodge Willard A., r 5, o 115 W Main
Hoffman L. C., 30 E Mifflin
Home Investment Co. (branch), r 205 1st Nat bk bldg
Home Realty Co., r 407 Pioneer bldg
Johnson Ollis, r 329 Wash bldg
Johnson Knudt, r 257 Wash bldg
Kreilkamp C. J., 2101 Dunning
Kremer Investment Co., 13 W Main
Kronenberg Christian, 1504 Williamson
Lamp Robert M., 126 S Pinckney
Larson L. O., r 309-10 Pioneer bldg
Legler F. E., r 4, 115 W Main
Legler G. E., r 4, 115 W Main
Lunney F. H., r 305 Pioneer bldg
MacLean W. G., R. F. D. 6
Madison Realty Co., o 119 W Main
Main John S., r 23 2d fl 22 N Carroll
Marks Roy, r 307-8 Pioneer bldg
McConnell Angus D., 3d fl 24 E Mifflin
McKay Wm. J., r 11 Marston bldg
McKenna H. M., o 24 N Carroll
McKenna J. C., r 14-16, 111 S Hamilton
McKenna John, 952 E Johnson
McKenna Wm. O., o 24 N Carroll
McKeon Susan E., r 302 Pioneer bldg
Meier C. E., 14 S Carroll
Mendota Realty Co., r 227-8 Wash bldg
Mennes J. L., r 408 Pioneer bldg
Miner F. M., jr., 205 W Gilman
Nichols H. E., 1151 Rutledge
Niemann Robt., 126 S Pinckney
Norton Wm., r 5 Marston bldg
Oeland L. L., r 409 Pioneer bldg
Parker & Co., r 7 Marston bldg
Pepper Land Co., r 3, 4, 14 S Carroll
Ray A. E., 411 N Murray
Reiner C. W., r 22, 3d fl 25 N Pinckney
Riley Geo. C., r 257 Wash bldg
Robbins C. N., 3d fl 15 W Main

Roys W. B., r 22 2d fl 22 N Carroll
Rowley M. S. & Co., 2d fl 110 E Main
Schlimgen John, 24 E Johnson
*Schubert J. C., r 257 Wash bldg
Shaffer C. E., 3d fl 29 E Main
Shearer L. M., 2103 Madison
Slinde Bros., r 304 Pioneer bldg
Smythe H. A. jr., r 24, 2d fl 22 N Carroll
Stark Land Co., r 31-33 Tenney bldg
*Starks-Levis Land Co., r 429-30 Wash bldg
Stevens L. E., r 301-8 Wash bldg
Sunderlage A. J., 1453 Williamson
Swensen William, r 9, Fairchild bldg., 27 E Main
Swenson J. A., r 447 Wash bldg
Turner Wm. D., r 26 Tenney bldg
Vergeront Geo., 515 N Frances
Wald Chas. J., 409 N Orchard
Ward James W., 216 N Hamilton
Wilke H. F., 602 S Dickinson
Wis. Guarantee Investment Co., r 443-5 Wash bldg
Wynne Frank B. Co., r 257-8 Wash bldg

Restaurants

Bender & Egan (chop suey), o 117 E Main
Bismarck The (A. M. Peltier), 110 King
Cafe De Paris, 519 State
Cardinal Restaurant, R. J. Harris, 416 E Wilson
Cleveland O. (Lunch Counter), 402½ E Wilson
Columbian Lunch Wagons, 605 E Wilson, 415 State, 824, 1301 Univ av, 101 E Mifflin
Cronin Matt R., 104 E Main
Cukor Walter, 102 N Pinckney
Eddy E. W. (One Minute Coffee House), 9, 11 W Main, Cafeteria 119 King
Emerson Mary J. Mrs. (Pure Food), 437 State
Foye S., u 1345 Williamson
Grove Wm. A. (Princess), 218 State
Hagan T. (dairy lunch), 207 State
Hayes Emma Mrs., 712 Univ av
Heilmann George (estate of), 121 E Main
Hubbell F. R. (lunch), 206 Atwood
Huppeler H. A., 406 E Wilson
Inter-State News Co., 644 W Wash av
Irving The, Belle C., Crowe propr., 419 Sterling pl
Kern Albert (Hofbrau), 123 S Webster
Kleinheinz B., 702 S Park
Krueger J G (lunch room), 625 W Wash av
Lathrop Hall Cafeteria, 1016 Univ av
Lawrence R. E., 27 E Main, 532 State, (1307) 1317 Univ av
*Letson F., 5 E Main
McGilligan J. R., 510 E Wilson
Meier Frank L., 815 Univ av
Millard & Martin (lunch), 1218 Williamson
Northwestern Restaurant Co., 219 S Blair
Norton C. S. (King Grill), 114 King
Owen H. (Badger), 610 Univ av
Palace of Sweets Cafe, 110-12 State
Rathskeller Cafe (C. L. Pryor), u 29 E Main, 102 S Pinckney
Reamer Chas. (Charlie's Lunch Room), 425 State
Rose G. W., 316 E Wilson
St. Nicholas (B. Stitgen), 118 W Main
Schwoegler (Luncheonette), 528 State
Steinhauer H. A. (The Main), 205 E Main
Stidgen Geo., 205 Atwood av
Tea Shop (Helen Brooks), 130 State
Verikens N., 730 Williamson
Wayside Inn The, 238 W Gilman
Y. M. C. A. (Cafeteria), 740 Langdon
Y. W. C. A. (Cafeteria), 124 N Carroll

Retail Rating Bureaus

Business Men's Credit Exchange, r 17 3d fl Marston bldg

Roofing

*Burger Peter, 718 Univ av
Concrete Roofing Tile Co., r 419-20 Wash bldg
Gill, Alex & Co., 521 Williamson
Kernan J. H. (mill agent), 323 E Wilson

Rubber Companies

Wisconsin Rubber Co., 3d fl 29 E Main

*Rubber Stamps

Parsons Printing and Stationery Co., 24 N Carroll

Rubber Tire Repairers

Buckles C. W., 225 King
Edwards & Ronsit, 208 S Pinckney
*Hokanson Automobile Co., 14-18 E Doty
Mayer A. R., 3d fl 114 King
Star Tire & Rubber Co., 615 Univ av

Rug Mnfrs.

Paltz John (Madison Rug Factory), 124 W Mifflin

*Rugs

Burdick & Murray Co., 17-19 E Main
Frautschi C. & Sons, 219-21 King
Haswell Furniture Co., 26-28 N Carroll
Jonas Bros., 5 S Pinckney
Keeley, Neckerman, Kessenich Co., 11-17 N Pinckney
New York Store, 5 W Main
Vaas-Maw Dry Goods Co., 101-103 King
Van Deusen A. & Son, 6 S Carroll

*Safe Movers

Conlin Dominic F., 820 Williamson

*Sailmakers

Gallagher John Co., 11-13 S Bedford
Madison Tent & Awning Co., 319-321 E Wilson

Bender & Egan
ATLAS BRÄU
The BEER that made MILWAUKEE famous
Chop Suey Restaurant
Phone 4799 117 E. Main

Saloons

Ahrensmeyer Carl, 1124 Atwood av
Allen C. S. (Schlitz), 2002 Fair Oaks av
Andrews W. M., 220 State
Atlas (J. H. Bonnell), 221-3 S Baldwin
Avenue Hotel, 114 Monona av
Bender & Egan (Schlitz), 117 E Main
Beyler C. W., 412 S Park
Blankenheim & Knechtges, 776 W Wash av
Blankenheim W. P. (Wis. House), 229 State
Bowes C. H., 619 W Main
Brader & Ripp, 201 E Wash av
Brandt O. E., 504 Atwood av
Breckenheimer Brewing Co., 215 King
Breitenbach G. C. & Son, 851 Williamson
Breitenfeld R. A., 502 E Wilson
Bremer F. J., 322 State
Broderick Joseph (Casino), 207-9 E Main
Cardinal The (E. Eckstedt), 418 E Wilson
Cawley James J., 117 W Main
Chapin H., 654 Williamson
Chech John, 520-24 E Wilson
Conlin Bros., 113 W Main
Daggett R. W. (Silver Dollar Buffet), 120 W Mifflin
Durkin J. G., (Eagle), 631 E Wilson
Estlind & Lund, 206 E Main
Fauerbach Brewing Co., 653 Williamson
Freseman W. G., 1318 Williamson
Freney & Hackett, 117 State
Genske F. H. "Fritz," 11 E Main
Gerke W. F., 804 Chandler
German Gardens, 1252 Williamson
Glunz Albert, 601 E Wilson
Gronli John, 1956 (1966) Railroad
Gussman & Segkora, 1001 Atwood av
Haak Louis (The Office), 17 W Main
Hall R. D., 25 W Main
Hammes J. H. (Tivoli), 114 E Main
Hausmann Brewing Co., 329-33 State
Henter Henry, 402 S Park
Holley T. E., 123 E Main
Hotel Trumpf, 634 W Wash av
Hughes W. H. (Lake View House), 402 E Wilson
Huseboe J. A., 2432 Winnebago
Johnson F. A. (Courthouse Cafe), 121 W Main
Johnson & Springen (Arlington), 202 E Wash av
Kern A. (Hofbrau), 202 King
Kirch C. J., 206 King
Kleinheinz Bruno, 702 S Park
Lacher A. J., 912 Williamson
Lamboley A. J., 518 E Wilson
Lamp A. T. (Badger), 1006 Williamson
Lavin O. (The Eugene), 627 W Main
Letson Frank (Assembly), 5 E Main
Lewton H. B., 2602 (2702) Winnebago
Loeser M. P., 633 W Wash av
Madison Importing Co., 114 E Wash av
McCormick Jas. (Senate Exchange), 18 E Mifflin
McGilligan J. R., (Lake View Hotel), 510-12 E Wilson
Meloy Jesse L., 122 E Wash av
Meyer N. A., 204 E Main
Miller W. E., 217 E Main
Milverstedt A. G., 306 W Mifflin
Moen Ole (Scandinavian Headquarters), 117 S Webster
Moran Edward, 613 W Main
Myhren Mons O., 615 W Wash av
Niebuhr J. H. (Yahara), 1524 Williamson
Northwestern (Carl Thorstad), 613 E Wilson
Olson G. M., 412 Atwood av
Olson Ole H., 619 W Wash av
Park Hotel, 22 S Carroll
Peltier A. M. (Bismarck), 110 King
Pryor Chas. L. (Rathskeller), u 27, 29 E Main
Riesen & Reining (Deutsche Heimath), 307 State
Rothnick R. H. (Malt House), 1603 Sherman av
Sachs John, cor Milwaukee and Highway av
Sachs Leo. J., (2701) 2601 Winnebago
Sandell & Brandenstein, 215 State
Scherer & Schmitt, 623 W Wash av
Schlotthauer Otto (Empire), (Kaiser Hall), 1330 Williamson
Schmitz F. J., 116 E Wash av
Scholz H. E., 753 Williamson
Schubert Bros., 848 Williamson
Shaughnessy H. J. (Bijou), 124 E Wash av
Sherlock Hotel Buffet (Baker & Steinhauer), 118-24 King
Smith C. A., 205 S Baldwin
Statz E., 607 Atwood av
Stidgen George, 205 (2006) Atwood av
Stitgen Ben, 120 W Main
Widmann R., 210 Atwood av
Wirka W. J. (Opera), 20 W Mifflin

*Salt—Wholesale

Capital City Fuel Co., yards 601 W Doty
Conklin & Sons Co., 24 E Mifflin
Cooley C. F., 110 E Wash av

Sand and Gravel

Janesville Sand & Gravel Co., 729 E Wilson
Keyes William, (S. M.) Fitchburg

Pieh J. F., (S. M.) 930 Oregon
Plaenert F. C., (S. M.) 1112 Oregon
Power M. J., Milwaukee

Sanitariums

Madison Sanitarium, s s Lake Monona

*Sash, Door and Blind Mnfrs.

Fass & Co., 213 State
Findorff J., 601 W Wilson
Frederickson A. D. & J. V., 702-712 E Main
Fritz C. B. & A. K., 138 N Frances

*Sausage Manufacturers

Hartmeyer & Braun, 101 N Hamilton
Soelch & Kaestner, 202 E Main

Scissors Grinder

Pizzo Ferdinando, 108 N Pinckney

Second-Hand Stores

Diment F. M., 208 E Main
Sweet Helen Greenberg Mrs., 2 S Murray
Up-to-Date (G. Deininger), 1148 Williamson
Woods C. N., 109 S Webster (Traction Engines)
Wheeler W. A., 623 E Wilson

Seeds—Wholesale

*Cochrane T. H. Co., 639 W Wilson
Olds L. L. Seed Co., 722 Williamson (Retail)
*Mayers A. A., 108 King

*Sewer Pipe

Conklin & Sons Co., 24 E Mifflin, 641 W Main, 212 S Baldwin
Cooley C. F., 110, 730 E Wash av, 132-136 N Frances

Sewing Machines and Agents

Clifgard G. A. (White), 130 S Hancock
Singer Sewing Machine Co., Singer and Wheeler & Wilson machines, 13 W Main

Sewing Machine Attachments—Mnfrs

McGilvary Co. The, 1902 Arlington pl

*Sheet Metal—Mnfrs.

Trachte A L (tank heaters) 611 E Main
Trachte Bros. & Co., 102-6 N Dickinson

Shoe Manufacturers

Badger State Shoe Co., 119-23 N Blount
Malec V. & Brother, 326 State

Shoes

Aurlin Christian A. (mfr.), 111 N Hamilton
Austin A. E. & Co., 13 S Pinckney
Blind & Sander, 217 State
Blum J. E., 619 Atwood av
Breitenbach Bros., 25 S Pinckney
Carlson C. A., 632 W Wash av
Cohn Max (M. C. Shoe Store), 29 N Pinckney
Dickert Frank G., 911 Williamson
Dunkel Jos., 708 Univ av
Excelsior Shoe Store, 109 State
Family Shoe Store, 214 State
Harvard Shoe Store, r 2 2d fl Brown bldg
Huegel John & Co., 104 King, 111 E Main
Jensen Andrew K., 432 State
Karstens & Schmitz (men's boys'), 22-24 W Mifflin
Kautz Otto C., 1014 Williamson
Malec Vencel & Bro., 326 State
Perstein S., 415 Atwood av
Schenck F. (estate of), 2009 Winnebago
Schumacher W. G., 21 S Pinckney
Sinagub & Sinaiko, 520 S Park
Stein I., 756 W Wash av
Thompson A. S., 111 King
Tiedemann Henry F., 516 E Wilson
University Co-op. Co., 506-10 State
Walk-Over Boot Co. (Rose), 15 W Main
Wear-U-Well, 306 E Wilson

SIGNS

MAC DID IT

107 King Street
Phone 1058

Myron Mac Pherson

Sign Writers

Fellows Niles, 307 N Hamilton
Flom M. J. A., 323 E Main
Kruse Chas. J., 231 State
MacPherson M., o 107 King
Matson Andrew, o 315 State
Schaub J. J., 314 State

Silos

Madison Cement Stave Silo Co., 2124 Winnebago
Nat Fire Proofing Co., r 341-2 Wash bldg

Soap—Mnfrs.

Capital City Soap Co., rear 205, 7 S Park

Soda Water Manufacturers

Harrington & Luckey (Plezol), 9 S Bedford

Heibel Bottling Co., 110 N Fairchild
Lake City Bottling Works, 752-4 Williamson

***Sporting Goods**

Huels F. W., 115 State

Spring Water

Silver Springs, D. D. Bryant (estate of), propr., 2½ miles s Capitol bldg
White Cross Springs Co., r 443-5 Wash bldg

***Stamping and Embroidery**

Esser L. Mrs., 4 S Carroll

Steam and Hot Water Heating, Steam Fitters

*Haak Wm., 119 S Webster
*Hauk Henry (steam fitter), 831 Williamson
Hooper C. A. & Co., r E, 2d fl 620 State
*Hyland Walter (steam fitter), 115 E Doty
*Kraft George, 111 W Main
Larsen E. M., 203 State
*Metz Anton (steam fitter), 113 W Mifflin
Mueller Co. The, 323 E Wilson
Rosen L. W. Heating Co., 117 E Doty
Sumner J. F. & Co., 20 N Webster
*Sumner & Morris (combination), 17 S Pinckney
*Schwoegler Wm. (steam fitter), 315 State

Steamboat Lines

City Boat Co., 412 N Franklin
Bernard Wm., 624 E Gorham
Lake Monona Steamers (Askew Bros., proprs.), foot S Carroll

***Steamship Agencies**

Amerika Pub. Co., 117 E Mifflin
German-American Bank, 102 King
Herfurth Theo. & Son, 3d fl 119 E Wash av
Lamp Robert M., 126 S Pinckney

Stenographers (Public)

Boning Jennie, 111 S Hamilton
King Grace L., r 308 Pioneer bldg
Moore Anna L., o 606 Univ av
Mueller Julia A., 126 S Pinckney
Roump-Fish Alma Mrs., r 3, Marston bldg
Staley Jennie B., r 242 Wash bldg
Tenney W. D., r 25 Tenney bldg
Wadsworth-Gilbert Stenographic Office, r 1, 14 S Carroll

Stenographers

Alford Alice I., 25 W Doty
Amundson Idella, Wis. Music Co.
Anderson Josephine M., F. & J.
Anderson Rose H., Comm. Insurance
Andrus Calla, Dem.
Ausse Cora B., Teachers' Retirement Fund
Babler Clarice I., Herfurth & Son
Baker Helen, U. W.
Bakken Josephine, S-McC Motor Car Co.
Beane Alice M., Gay & Chapman Co.
Beebe Lillian, Gen'l Purification Co.
Benedict Harry E., State Highway comm
Bennett Mabel K., Gen'l Purification Co.
Berg Caroline C., B. & H Lum. Co.
Bergemann I. Emma, J C Harper
Bergner Adele I., Indus. comm.
Bill Anna S., Agric Hall U. W.
Bitney Myrtle C., Harper & Meade
Bode Paul C., Tax comm.
Borge Dorothea, F. & J.
Botham Ruth, J. T. Bates
Brabant Alice V., La Follette's Weekly
Brabant Clara E., Kenney & Wrabetz
Brackenwagen Lillian, State Bd Pharm.
Bradt Mabel M., Wadsworth-Gilbert S. O.
Brager Christine, Stark Land Co.
Bramhall Ruth M., N. C. E. L.
Breitenbach Agnes E., Board of Control
Breitenbach Catherine R., F. & J.
Breitenbach Louise M., Denmark Constr. Co.
Breitenbach Minnie, F. & J.
Brown Lillian M., Claude & Starck
Bull Edward H., R. R. comm.
Burke Elizabeth M., State Supt.
Burns Florence, F. P. L.
Brumm Loena, F. W. E. Wks.
Byrns Julia, French Battery
Callahan Mary F., Wis Telephone Co.
Carey Alice M., Wadsworth-Gilbert S. O.
Carey Louis E., G. W. & B.
Carr Agnes, Leg. Ref. Libr.
Casey Dorothea, Dept. Pub. Instrn.
Cass Charles A. Mrs., Elliott & Co.
Chandler Ada, Agr. Dept.
Chandler Hazel E., capitol
Chatterton Alta E., Judge J. C. Fehlandt
Christenson Ella M., F. & J.
Clark Emily E., R. R. comm.
Clemons Fannie G, Atty Gen'l
Cleven Emma, Mansfield Caughey Co.
Conlin Adeline, N & S Co.
Conlin Bessie H., I. H. Co.
Conniff, Margaret E., Tax comm.
Corcoran Rose, Indus. comm.
Craik Esther R., Hokanson
Crane Anna V., Forestry Capitol
Cronin Alice B., R. R. comm.
Curtin Anna E., Capitol
Dahle Ella, Buell & Lucas
Dahl Lulu, State Treasurer
Damp Mabel A., U. W.
Davy Gertrude, St. P. Ry.
Deming Rose E., U. W.
Dennis E. M. Pearl, F. P. L.
Deutsch Elizabeth, Olin Butler & Curkeet
Dieruf J Mayme, Cent. Wis. Trust Co.
Dodge Bertha S., 1127 W Johnson
Dohm Linda L., C. T. Ellis
Donovan Ethel E., R. B. Smith

Duerst Nellie M., Richmond Jackman & Swansen
Dunn Edna R., Bd Public Affairs
Durlin Bertha A. Mrs., Capitol comm.
Dykesten Ella, W. D. Co.
Elder Eunice M., Avery Co.
Ellefson Elsie L., R. R. comm.
Elliott Helen, F. P. L.
Elver Vivian S., Journal
Ewing Elma L., Rumely Products Co.
Farr Beulah F., Conklin & Sons Co.
Femrite Mathilda, F. W. E. Wks.
Ferry Barbara L., Guardian Life
Findorff Louena, U. W.
Fitzgerald Minnie A., Sanborn & Blake
Flanagan Arthur, (S. M.) 409 Pond
Fleckenstein Isabelle C., R. R. Comm
Fleckenstein Josephine B., Wis Life
Flint Anna E., 219 N Hamilton
Flugum Clara M., R. R. Comm
Ford Mary M., Indus Comm.
Fox Claire Parsons, Atty Gen'l
Franke Ida L., Rumely Products Co.
Friedland Helen M., R. R. Comm.
Friend Nell, F. & J.
Gallagher Ethel L., Gallagher Invest. Co.
Ganzlin Erna, O. B. & C.
Geidel A. M., South Hall U. W.
Gilbert Florence E., G. M. Co.
Gilbertson Victor, Dept Ins.
Godfriaux Christine Mrs., Am. Thresherman
Graham Bertha B., F. W. E. Wks.
Griep Helen L., Elec. Supply Co.
Haas Gazella, F. & J.
Haines Bertha, Dem.
Hall Laura V.
Hames Ruth A., Teacher's Retirement Fund
Hamilton Elizabeth J., M G & E Co.
Hamilton Henrietta, N. W. Mut. Life
Hammond Ada L., Dr. A. G. Sullivan
Hannan Loretto F., Fire Marshal
Hansen Lillian, J. R. Ellis & Sons
Hartwig Clara E., Wis. Telephone Co.
Harvey Eunice I., L. F. Schoelkopf
Hastings Minnie W., Olds Seed Co.
Hawkins A. Georgiana, Guardian Life
Hawkins Amy E., La Follette's Book Dept.
Hayes Mary P., F. W. E. Wks.
Heimeral Estelle L., U. W.
Heineman Bertha, R. R. Comm.
Heisig Zillah I., Harry Cooley Oil Co.
Henkel Leonora A., W. L. Woodward
Hering Viola A., Fish & Schulkamp
Hermes Mamie M., Klueter
Hesse Louise, F. W. E. Wks.
Hobbs Beatrice, S. T. M. Co.
Hobbs Wm. A., 3 F Steam Laundry Co.
Hoffman Ernestine K., Soils Bldg U. W.
Holland Inez M., T. S. Morris Co.
Holz Marie E., Central Life
Horsman Marie A., Kroncke, Sauthoff & M.
Howard Mary V., Board of Control
Hoyer Edith, A. D. McConnell
Hickey Barbara M., Fred Kronenberg
Hill Ethel, State Civil Service Comm.
Hitchcock Maude P., R. R. Comm.
Hudek Mary B., Mansfield Caughey Co.
Huson Ruth, French Battery
Huss Grace, H. H. Morgan
Hyland William, J. I. Case
Jacobsen Thora D., Parker Educ. Co.
Johnson Edward A., Jacobs Co.
Johnson Hazel A., R. L. Wright
Johnson Hazel V., Journal
Johnson Ingred, Dept. Ins.
Johnson Jessie A., F. & J.
Jongeneel Antoinette, Indus. Comm.
Karberg Elsie A., Capital City Bank
Kelbus Alvin W., Bd. Agr.
Kelley Helen M., Wis. Tel. Co.
Kelley Mary E., Agr. Hall U. W.
Kelly Mabel, F. & J.
Kelly Nettie, U. W.
Kennedy Lillian C., R. J. & S.
Kilgore Lura B., Haswell
Kilgore Rita B., H. A. Smythe jr.
King Erma M., A. D. Conover
Kinnerud Lillie, T. S. Morris Co
Kinnerud Mabel H., S. L. & T. Co.
Kinney Alice M., La Follette & Rogers
Klein Catherine H., U. W.
Kleinheinz Adelaide, Agr. Hall U. W.
Knetting Anna, Dem.
Knox L. Ruel, Kornhauser Co.
Knudson Jeanette L., M. G. & E. Co.
Koepcke Mae, State Land Dept.
Kronenberg Josephine E., G. M. Co.
Kronquist Emil A., U. W.
Kuhl Meta E., Herfurth & Son
Langdon Vera A., State Law Lib.
Leary Mae G., State Supt. Pub. Prop.
Lee Ethel, Vroman Mason
Lee Laura M., 1243 E Dayton
Lepina Alfred G., Tax Comm.
Leslie Jeanette, Game Warden
Leslie Margaret M., 423 N Butler
Leute Helena B., U. W.
Leverentz Ruth, Mad. Sanitarium
Lippert Frances, Trachte Bros.
Lindauer Edna C., F. & J.
Little Edna, Gay & Chapman
Logan Carrie E., Executive Office
Lorigan Daisy E., Jones & Schubring
Lorigan Nellie W., U. W.
Lowe Alice M., The Defenders
Luetscher Ruth M., U. W.
Lunder Konelia, Hollister Drug Co.
Lynch Evelyn, Gilbert & Ela
Lyons Nettie R., U. W.
Machlis Helen E., Free Lib. Comm.
Mahan Alice A., F. & J.
Maher Agnes C., Collins Bros.
Maher Josephine, S. T. M. Co.
Malaney Sarah, Bollenbeck
Manzer Harry E., R. R. Comm.
Marks Lillian A., North Hall U. W.
Martin Agnes A., C. N. Hill
Matson Bertha R., Leg. Ref. Lib.
McCabe Gertrude E., 405 (S. M.) Pond
McCarthy K. Olive, B. & H. L. Co.
McCarthy Lillian M., C. N. Brown
McGowan Genevieve, Engr bldg. U. W.

McGregor Elizabeth, Gen'l Purification Co.
McKee Anna C., Capitol
McKenna Theresa E., F. K. Shuttleworth
McLaughlin E. Joy, Sloan, Huddle & Co.
Memhard Emma C., State Hort. Society
Mengel Leona V., Burroughs Adding Machine Co.
Merz Aline, U. W.
Messerschmidt Mary A., State Supt.
Mettel Ella I., Underwood Typewriter Co.
Meyers Della M., 1st Nat Bank
Miller Blanche E., Gen'l Purification Co.
Miles Alice M., E. J. Young
Milverstedt Ida M., Hobbins Ins. Agcy.
Moehlman Cora E., U. W.
Montayne Sadie, F. & J.
Mooney Winifred B., U. W.
Moore Loretta, Schwoegler & Kelly
Moran Mary, Leg. Ref. Libr.
Moritz Bertha R., R. R. Comm.
Morris Ethel F., F. & J.
Mrdut Anna, Klueter & Co.
Mueller Julia A., R. M. Lamp
Mullen C. E., 320 S Carroll
Murphy Lillian M., 514 Lake
Nelson Edith E., U. W.
Nickles Lillian A., Adm. bldg. U. W.
Nielson Christine, Am. Thresherman
Nielson Margaret C., Continuation School
Nolan Mary E., F. & J.
Norris Mabel Mrs., Gov. of Wis.
O'Connell Grace E., I. H. Co.
O'Connell Helen, Journal
O'Grady Catherine M., R. J. & S.
O'Grady Isabel, South Hall U. W.
Oleson Bessie M., J. C. McKenna
Olson Helen M., Jos. M. Boyd & Co.
Olson Inga C., R. C. Nicodemus
Osborne Patricia M., R. J. & S.
Owen Ethel M., Hook Bros. Piano Co.
Parr Clarence R., A. C. M. Co.
Paulson Anna, F. & J.
Pearman Marie Mrs., Dr. Geo. Keenan
Pederson Andrea, A. J. Gallagher
Pederson Bertha, Nelson & Bushnell
Perry Hallie C., G. C. Riley
Peterson Gina J., Hoppmann & Michelson
Peterson Hannah C., H. T. Sheldon
Poggemiller Frances, F. W. E. Wks.
Poggemiller Mabel M., Gen'l Paper & Supply Co.
Pond Lee T., Capitol
Pope Martha J., M. G. & E. Co.
Price Elizabeth P., Knipprath Motor Car Company
Purcell Kathryn R., J. C. Proctor
Quale Matilda, W. A. P. Morris
Qualey Jennie B., Parker Educ. Co.
Rasmussen Alta, French Battery
Rasmussen Karine J., L. F. Collins Co.
Regan Frances Amy, Guardian Life
Reichel Louise, G. M. Co.
Reimann Elsie A., Engr. bldg. U. W.
Reynolds Florence F., Board Normal Regents
Riley Julia, F. & J.
Rodermund Edith K., R. R. Comm.
Roemhild Charles W., Y. C. L. Co.
Roland Ella M., M. W. Tubbs
Roland May M., M. W. Tubbs
Romanosky Katherine, R. R. Comm.
Rowe Estelle L., Hall & Baker
Rupp Regina, Dem.
Ruxton Lillian, Madison Saddlery Co.
Sage Ellen E., P. H. Peacock
Salmon Thela G., E. C. Shafer
Sasman Cora E., Tax Comm.
Sauthoff Frieda J., Wis. Tel. Co.
Sauthoff Lorena, r 9 o 27 E Main
Scheehy Etta J., U. W.
Scheid Pearl, Marschall Dairy Lab.
Schell Marjorie L., Central Life
Schneider Mabel, R. C. Burgar
Schoyen Sidney, M-K L. Co.
Scott Augusta E., Wis. Farmer Co.
Senger Irene, Welton & Marks
Sharp Raymond, J. I. Case
Siekert Gertrude C., Rumely
Sinclair Florence L., F. P. L.
Smith Eunice N., Wis. Life
Smith Helen M., 107 S Mills
Smith Julia E., 443 W Dayton
Smith May I., Adm. bldg., U. W.
Smith Mildred B., Olin, Butler & Curkeet
Smith Sarah, N. & S. Co.
Snow Lolo, F. W. E. Wks.
Spencer Jennie, I. H Co.
Spoor Edith, Parker Educational Co.
Staley Dora, Scanlan-Morris Co.
Steul Elizabeth K., Wadsworth-Gilbert S. O.
Stoll Hugo P., The Hub
Stupecky Vlasta, State Superintendent
Sullivan Anna, Capitol
Sullivan Regina M., G. M. Co.
Sumner Jane E., T. T. & R.
Sweeney Agnes J., G. M. Co.
Taylor Wilma, F. & J.
Thomas Ethel D., Dairy & Food Comm.
Thomas Harriet E., Stondall-Toftoy Co.
Timlin Winifred L., D. W. Mead
Tormey Anna, F. W. E. Wks.
Tormey Catherine, F. W. E. Wks
Tormey Mary E., F. W. E. Wks.
Tormey Regina, North Hall U. W.
Turneaure Florence L., Engr. bldg. U. W.
Tusler Grayce, Am. Thresherman
Uphoff Alice A., Olds Seed Co.
Van Dame Carolyn J., Y. M. C. A.
Van Sickle Esther, F. W. E Wks.
Veerhusen Lilnan M., Geol. Survey
Voss Florence, Bailey Furniture Co.
Voss Josephine, U. W., 221 N Bassett
Wagner Sophia M., C. E. Shaffer
Wald Anna C., Secy State Bd. Health
Walter Amelia A., Secy. State Bd. Health
Walter Loraine, Dairy & Food Comm.
Warnes Sabina A., U. S. Atty.
Weisman Bertha M., N. C. E. L.
Widnen Mae, M G. H.
Wiedenbeck Ida, P., F. & J.
Wilcox Jennie R., F. P. L.
Winter Emil M., R. R. Comm.
Wolley Hilda L., U. W.

Yager Mae E., Aylward Davies & Olbrich
Zufelt Edith A., Exec. Dept.

Stereotypers

Democrat Printing Co., 114-124 S Carroll
State Journal Printing Co., 117-23 S Carroll

Stock Foods

Reed Remedy Co., 414 W Gilman

Stone, Cut and Rough

Paunack Edward, 30 N Murray
Schwoegler & Kelly, 639 W Wilson
Stephens David (estate of), Bellaire Stone Quarries ½ mile w city limits R. F. D. 7

*Stock Dealers

Minch H. J., rear 638 W Main

Storage

Barckhan Wm. G., 412 N Few
Madison Fireproof Storage Co., 825-9 E Wash av
Sumner & Morris, 23 E Doty
Union Transfer and Storage Co., 303-11 E Wilson
White A. O., 313 W. Johnson

Street Railway Companies

Southern Wisconsin Railway Co., office Wash bldg

Sugar—Mnfrs

United States Sugar Co., Fair Oaks av rear 2301

Surveyors

Hintze Philip, Court House
Nees W. H., r 309 Pioneer bldg
Nader John, 306A W Main
Parker E. E., City Hall
Smith L. S., 939 Univ av

Tailors

(See also Merchant Tailors)

Badger Co., 521 State
Bethge G. H., 1316 Williamson
Boehm Jos., 3d fl 19 S Pinckney
Brahm P. C., 2d fl 27 N Pinckney
*Cardinal Steam Dye Works, 623 Univ av
Erickson E. W., (1325) 1351 Univ av
Gumerman J. G., 1949 Winnebago
Hackel Frank J., u 431 State
Hogbin William, 427 W Gilman
Mintz A., 1114 W. Dayton
Mitz Wolf, 410 Atwood av
Neubauer J. W., 103 N Hamilton
Orne E., 619 Univ av
*Owens Frank Mentorium, 406 State
*Pantorium Co., 538 State
Robinson M., 730 Williamson
*Romeis J. A., 117 W Mifflin
Svatos J. J., 2014 Fair Oaks av
Sweet Sol., 798 W Wash av

Phone 1030 102-8 N. Dickinson

TRACHTE BROS.

Manufacturers of

TANKS

Sheet Metalworkers

Tank Manufacturers

Trachte Bros. Co., 102-6 N Dickinson

Tea, Coffee, Spices

Banner Coffee Co. (branch), 302 E Main
Jewel Tea Co. (J. F. Esser), 530 W Mifflin
Madison Tea Co., 26 E Mifflin
Schadauer J. F. & Co., 126 State
Wiswall E. C. & Son, 120 State

Teachers' Agencies

Co-operative Teachers' Agency (W. E. Chase), 2009 Adams
Parker Teachers' Agency, 12 S Carroll

Telegraph Companies

Chi., Mil. & Lake Superior Telegraph Co., 108 Monona av
Postal Telegraph-Cable Co., Tel. 34, 108 Monona av
Western Union Telegraph Co., Tel. 4321, 4322, 105 Monona av

Telephone Companies

Dane County Rural Telephone Co., 2d fl 29 E Main
Wisconsin Telephone Co., 16-18 S Carroll

Telephone Mnfrs.

Independent Telephone Mfg. Co., 131-41 N Frances

Tent and Awning Manufacturers

Gallagher John Co., 11-13 S Bedford
Madison Tent & Awning Co. (successors to Gallagher T. & A. Co.), 319-321 E Wilson

Theatres

Fuller Opera House, Harry Chappell mgr., 8 W Mifflin
Orpheum Theatre, Harry J. Bryan mgr., (vaudeville), 113-115 Monona av

(Photo Play Houses)

Amuse, R. Cummings mgr., 16 E Mifflin
Grand (Sherwood & McWilliams), 204-6 State
Gem (Sherwood & McWilliams), 1947 Winnebago
Lyric Theatre (W. A. Hyland), 314 S Baldwin
Majestic, Will L. Fursman mgr, 115-17 King
Olympic (Sherwood & McWilliams), 613 Univ av
Orton (H. H. Hile), 1207 Williamson
Pastime (T. J. Rudesill), 762 W Wash av
Royal (Meier & Slinde Bros.), 407 Atwood av
Varsity, The (Fursman, Thatcher Amusement Co.), 215 State

Tinsmiths

Anderson Jos., o 2015 Winnebago
Loprich J. (Madison Repair Shop), o 211 E Main
Miller & Studemann, 210 E Main
Morhoff Wm. F., 122 S Pinckney
Schenk H. C., 2015 Winnebago
Schmidt Wm., 1402 Univ av

Tobacco (Leaf)

Barnard & Wilder, 301-5 S Livingston
Cohn A. & Co. (Inc.), 301-7 S Brearly
Lorillard P & Co., 651 W Doty, 302-8 S Paterson

***Toys**

Kraft Geo. Co., 11 S Pinckney
Olson Tom, 115 E Wash av
Woolworth F. H. Co., 15 E Main

Transfer Companies

Union Transfer & Storage Co., 303-11 E Wilson

Trunks, Valises

*Lynch Patrick, 118 E Wash av
Madison Leather Goods Co., 416 State
*Wehrmann Chas. & Son, 116 King

Turkish Baths

Madison Sanitarium, South Madison
Taylor's Turkish Baths o 113-17 E Doty

Turret Lathes—Mnfrs.

Gisholt Machine Co., 1247 E Wash av
Steinle Turret Machine Co., 2305-17 Waubesa

Typewriter Agents

*Oliver (L. A. Startzman mgr.), 119 W Main
Remington (C. N. Kelley, dist. mgr.), r 305 Pioneer bldg
Smith L. C. & Bros. (A. P. St John, agt.), 12 S Carroll
Underwood Typewriter Co. (R. Cella, agt.), r 14-15, 20 N Carroll

***Typewriters—Rebuilt (to rent)**

College Book Store, 642-44 State

***Typewriters' Supplies**

Moseley Book Store, 19 S Pinckney
Parsons Printing and Stationery Co., 24 N Carroll

Undertakers

Fitch Undertaking Co., 123 W Main
Frautschi C. & Sons, 134 E Wilson
Gill G. E. & A. J., 122 W Main
Hoeveler Theodore, 137 W Johnson
Powers Wm. M., 32 N Fairchild
Schroeder Otto A., 233-5 King

Universities

University of Wisconsin, foot of State, between Park and University av

Upholsterers

Engelhardt Emanuel, 204 King
Kneller Furniture Co., 203 King
Learman L. F., 554 W Main
Olson B., 9 S Webster
Wiedholz J., 1106 Williamson

Vacuum Cleaners

Powers J. J., 647 E. Wilson
Sheffer R. J. (Tul C. Co. Dane Co.), 328 W Gorham
Wizard Mnfg. Co., 1633 Monroe

***Ventilating—Contractors**

Mueller Co. The, 323 E Wilson

Veterinary Surgeons

Deadman C. A. & Co., 311 E Main
West Jay P., 753 E Wash av

Wagons

(See Carriages and Wagons)

Weather Strips

O. K. Metal Weather Strip Co., 1827 Maple av

Well Drillers

*Haak William, 119 S Webster
Petersen M. T., 17 N Webster
Wiese C. H., 1104 Atwood av

Windmills, Tanks, Etc.

Haak William, 119 S Webster

Wines and Liquors

Brader & Ripp, 201-3 E Wash av
Dick Christian, 121 King
Grove H. Sons, 115 S Webster
Madison Importing Co., 114 E Wash av

Wire Fences Mnfrs.

Capital Fence Co., 640-42 Railroad
Capital Wire Co., 111 S Paterson

DIRECTORY

OF

OFFICERS AND STUDENTS

OF THE

UNIVERSITY OF WISCONSIN

1913

THE REGENTS OF THE UNIVERSITY

Charles R Van Hise President of the University Ex-officio
Charles P Cary State Superintendent of Public Instruction Ex-officio

	Term Expires.
State-at-Large—Gilbert E Seaman Milwaukee	1913
State-at-Large—Miss Florence G Buckstaff Oshkosh	1917
First District—A J Horlick Racine	1913
Second District—F W A Notz Watertown	1914
Third District—Edward M McMahan Madison	1917
Fourth District—Theodore M Hammond Wauwatosa	1916
Fifth District—James F Trottman Milwaukee	1915
Sixth District—Miss Elizabeth F Waters Fond du Lac	1915
Seventh District—D O Mahoney Viroqua	1914
Eighth District—D G Jones Wausau	1916
Ninth District—Orlando E Clark Appleton	1913
Tenth District—Benjamin F Faast Eau Claire	1917
Eleventh District—A P Nelson Grantsburg	1917

Officers of the Regents

James F Trottman President
A P Nelson Vice President
Henry Johnson State Treasurer Ex-officio Treasurer
H C Bumpus Business Manager
M E McCaffrey Secretary
G L Gilbert Bursar
C W Farlin Purchasing Agent

PROFESSORS, INSTRUCTORS AND ASSISTANTS

The abbreviations indicate the University buildings in which offices are located: Adm. B., Administration Building; A. E. B., Agricultural Engineering Building; Agron. B., Agronomy Building; A. H., Agricultural Hall; B. B., Biology Building; B. H., Barnard Hall; C. B., Chemical Building; C. E. B., Chemical Engineering Building; C. H., Chadbourne Hall; Clin. B., Clinical Building; E. B., Engineering Building; F. P. L., Forest Products Laboratory; Gym., Gymnasium; H. B., Horticulture Building; H. S. H., Hiram Smith Hall; Hyd. Lab., Hydraulic Laboratory; L. B., Law Building; Lib., Library; M. H., Music Hall; Min. B., Mining Building; M. S., Machine Shops; N. H., North Hall; S. B., Soils Building; Sc. H., Science Hall; S. H., South Hall; U. H., University Hall.

Adams A P Asst in Music M H Waukesha Wis
Adams C L Asst in Feed and Fertilizer Inspection A H 43, 401 W Wilson
Adams T S Prof of Political Economy Capitol, 14 N Prospect av
Ahrens B A Inst in Poultry Husbandry P B 1728 Van Hise av
Albright V E Inst in English U H 361, 1728 Van Hise av
Alexander A S Prof of Veterinary Science A H 12, 811 Spaight
Allen C E Prof of Botany B B 109
Allen C Asst and Field Organizer Ex Div Milwaukee Wis
Allen Miss F E Instructor in Mathematics U H 253, 219 Lathrop
Allen Miss K Asst Prof of Latin U H 266, 228 Langdon
Alvord Miss K S Mistress of Chadbourne Hall; Chadbourne Daily 1-2; Lathrop M, F, 9-10; U 180, 414 N Park
Ames J H District Representative Ex Div River Falls Wis
Anderson Miss A M Asst in Manual Arts U H 401, 606 N Frances
Anderson L A Lecturer in Political Economy Lib 122, 170 Summit av

Anderson S W Asst in Physics Sc H 105, 714 State
Andree R A Asst in Agricultural Engineering A E B 108, 627 Univ av
Armstrong Miss V A Asst in Bacteriology S H 22, 1124 W Johnson
Arneson B A Asst in Political Science U H 321, 508 W Johnson
Arnold Miss B L Asst Registrar's Office U H 158, 138 W Gorham
Ash I E Asst in Philosophy U H 14, 302½ E Wilson
Atkins W G Asst to Commandant Armory 1 daily, U139, 502 Prittingham blvd
Ayer Miss M L Asst in Physical Education Lathrop, 707 W Johnson

Babcock S M Prof of Agricultural Chemistry Emeritus A H 36, U76, 432 Lake
Baer A C Inst in Dairy Husbandry Dairy Annex 35 Lathrop
Baker R A Inst in Chemistry C B 206, 712 Conklin pl
Ballantine H W Prof of Law L B, 143 Prospect av
Bardeen C R Dean Medical School, Prof of Anatomy Clin B daily 11-12 (23) 611 Mendota ct
Barnebey O L Inst in Chemistry C B 209, 1726 Van Hise av
Barrows E M District Representative Ex Div Milwaukee Wis
Bartholomew E T Inst in Botany B B 107, 803 State
Bascom Miss E L Inst in Book Selection, Library School, Madison Free Lib, Off B3624, 228 Langdon
Bascom G R Inst in Mechanics and Materials Ex Div U H 453, 1728 Van Hise av
Bascom Miss L Inst in English Ext Div U H 201, 139 W Gilman
Bassett H K Asst Prof of English U H 118, 110 N Spooner
Bateman E Lecturer in Forest Products F P L 6, 24 Lathrop
Beach B A Asst Prof of Veterinary Science A H 45B, 1812 Ray
Bean E F Inst in Geology Sc H 310A, 133 N Lake
Beatty A Asst Prof of English, Coll of Letters and Science and Ex Div U H 363, 1824 Vilas
Beebe M C Prof of Electrical Engineering E B 206, 520 N Pinckney
Beers W G Asst and Field Organizer Ex Div 44 Madison St Oshkosh Wis
Benkendorf G H Asst Prof of Dairy Husbandry H S H 101, Hiram Smith Hall
Bennett E Prof of Electrical Eng Elect Lab 202, 1601 Adams
Bennett J P Asst in Botany B B 203, 638 Langdon
Bennett W H Field Organizer Ex Div, Off Grand 3883, Blue Mound Road Milwaukee Wis
Berggren A E Inst in Steam and Gas Engineering E B 221, 27 W Dayton
Bergman Miss M L Inst in Music M H 7, 406 N Henry
Best, L F Asst in Manual Arts U H 219, 210 N Brooks
Binzel, Miss C E Inst in Home Economics, Ex Div and Coll of Agr U H 201, 509 N Lake
Birge E A Dean College of Letters and Science S H 2, M-F 9-12, U22, 744 Langdon
Black P W Asst in Community and Social Institutes Ex Div S H 28, 615 N Lake
Black W Inst in Steam and Gas Engineering E B 72, 126 E Dayton
Blackwelder E Prof of Geology Sc H 213, U135, Mendota Station
Bleyer W G Chairman Course in Journalism, Asso Prof Journalism U H 67, 423 N Carroll
Boesel F T Lecturer in Law L B Th 2:30-3:30, U24, Milwaukee Wis
Bonnell J K Inst in English U H 366, 625 Mendota ct
Bourn Miss N E Asst in Botany B B 104, 1113 Univ av
Boutwell P W Asst in Chemistry C B 105, 114 S Brooks
Bradley H C Asso Prof of Physiological Chemistry C E B 303, 106 N Prospect av
Brand Miss B G Sec to the Dir School of Music M H 2, U24 (S M) 922 Lake ct
Brandt J G Asst Prof of Latin U H 268, 123 S Warren
Brannon J M Asst in Botany B B 404, 140 N Hancock
Briggs Mrs S M Librarian Law Library L B U 24, B 461, 134 W Gorham
Brinkhoff Miss C G Asst to Asst Dean College of Letters and Science S H 3, 425 Sterling pl
Brookins Miss J L C Teacher of English Wisconsin High School 933 W Johnson
Brown H G Inst in English U H 361 803 State
Brown Miss H R Inst in Physical Education Lathrop 4th fl, 114 S Brooks
Brown I H Asst in Romance Languages U H 324; M, 9; 222 N Hamilton
Brown L W Univ Photographer A H 66, U79, 2202 Keyes av
Brownell Miss M A Inst in Physical Education Lathrop 4, 114 S Brooks
Bruns F Asst Prof of German N H 35, 803 State
Bumpus H C Business Manager Adm B daily 8:30-9:30—2-3, U376, B4990, 911 Univ av
Bunnell Miss M M Inst in Home Economics Univ Practice Cottage 444 N Warren
Bunting C H Prof of Pathology Sc H 311, 2020 Chadbourne av
Burchard C W Asst in Chemistry C B 107, 1015 Univ av
Burgess H T Inst in Mathematics Ex Div and Coll of Lett and Sc U H 201, 812 W Dayton
Burke L C Asst Librarian Lib 1926 Rowley av
Burr Mrs F K Teacher of German, Wisconsin High School 214 S Henry
Burrill A C Inst in Economic Entomology Dairy Annex (703) 603 Sheldon
Butler R S Asso Prof of Business Administration Ex Div and Coll of Letters and Science, Lecturer in Journalism U H 320, 1111 W Johnson
Byrne E H Inst in History U H 207, 803 State

Cahn A R Asst in Zoology B B 157, 425 Sterling pl
Cairns W B Asst Prof of American Literature U H 367, 2010 Madison
Campbell Miss L B Inst in English and Asst to Dean of Women U H 351, M-W 2-2:30—3:30-4 Lathrop, U194, U245, 419 Sterling pl
Campbell O J jr Asst Prof of English U H 367, 15 E Gilman
Carleton P W Inst in Chemistry C B 256, 1126 Chandler
Carpenter, Miss M F Inst in Library School Madison Free Lib 21 E Wilson
Carr Miss M B Inst in English U H 363, 419 Sterling pl
Cast G C Inst in German N H 36, 1610 Madison
Cattell J L Inst in Romance Languages U H 308, 145 Iota ct
Cerf B Assoc Prof of Romance Languages U H 304, 1911 Monroe
Chase W J Asso Prof of History College of Letters and Science and Ex Div, 141 Summit av
Chiles J A Inst in German N H 36, 811 Garfield
Chisholm W Inst in Pattern Making M S 1009 E Johnson
Christie A G Assoc Prof Steam and Gas Engineering E B 73, 803 State
Chworowsky K M C Inst in German Ex Div U H 104, 337 W Mifflin
Cleary G E Asst in Business Administration N H 77, 271 Langdon
Clements G R Inst in Mathematics U H 253, 15 S Bassett
Coddington Miss H Asst Librarian Lib 220, 935 Univ av

Coerne L A Dir of the School of Music, Prof of the History and Science of Music M H 1, daily 11-12 :30—2 :30-3 :30, U42, 427 N Butler
Coerper Miss F M Student Asst in Plant Pathology 434 Sterling pl
Coffin V Asst Prof of History U H 209, 1919 Arlington pl
Cole L J Asso Prof of Experimental Breeding A H 53, 1915 Keyes av
Coleman Miss M K Stenographer Department of Clinical Medicine Clin B 511 W Wash av
Collins G T Requisition Auditor Adm B, U62, 454 W Doty
Collmann C W Asst and Field Organizer Ex Div Eau Claire Wis
Commons J R Prof of Political Economy Lib 121, M-W-F 3 :30-4 :30, 213 Wis av
Comstock G C Director Washburn Observatory, Director Graduate School, Prof of Astronomy U H 162, M-W-F 3 :30-4 ; Tu-Th-S 11, Observatory Hill
Conlin M F Asst in Physical Education ; B 211 ; 502 E Wilson
Conlon Miss S M Inst in Music M H 12, 523 N Carroll
Cook Miss M A Lib Asst Lib 220, 202 N Park
Cool C D Asst Prof of Romance Languages U H 306, 1607 Adams
Cooper Miss A W Secretary to Registrar U H 158, 412 N Orchard
Corp C I Asst Prof of Hydraulic Engineering Hyd Lab, 810 Oakland av
Cousins C E Inst in Romance Languages U H 324, 1814 Madison
Crawford W G Asst in Chemistry C B 214, 421 N Lake
Crawshaw F D Prof of Manual Arts U H 219, 2018 Chamberlain av
Crissey M H Asst in Agricultural Economics, Executive Secretary College of Agriculture A H 30, 168 N Prospect av
Crothers H M Inst in Electrical Engineering E B 207, 740 Langdon
Curtin Miss A E Stenographer U H 119, 823 W Dayton
Curtiss Miss L M Asst to Preceptor Library School Madison Free Lib ; Off B 3624 ; 320 W Wash av

Dabney W L Inst in Mechanical Practice M S 6, 1155 Edgewood av
Davidson Miss F N Lib Asst Lib 1812 West Lawn av
Davies H R Asst in Physics Sc H 105, 118 S Mills
Davis J J Curator of Herbarium B B 261, 629 Mendota ct
Davis Miss M Asst in Agricultural Chemistry A H 3, 629 Mendota ct
Dawson P M Inst in Physiology C E B 211, 1910 Kendall av
Dean J Asst in Physical Education, 503 W Doty
Dearholt H E Director Bureau Health Instruction Ex Div 620 Hackett av Milwaukee Wis
DeGaris C F Asst in Anatomy Sc H 409, 110 E Dayton
Delwiche E J Asso Prof of Agronomy Branch Exp Sta Ashland Wis
Delwiche O J Asst in Animal Husbandry Stock Pavilion 2206 Chamberlain av
Dennis A L P Prof of History Lib 123, 518 Wis av
Denniston R H Asst Prof of Botany B B 409, 1419 W Wash av
Diaz J G Draftsman Ex Div U H 400, 200 S Mills
Dickinson T H Asso Prof of English U H 365, 423 Wis av
Dickson M E Inst in Poultry Husbandry P B, o 21 E Main
Dietze C E Student Asst in Political Economy N H 82, 271 Langdon
Disque R C Asst Prof of Electrical Engineering E B 204, 145 Iota ct
Dodge R E N Asst Prof of English U H 365, 15 W Gorham
Dohr E C Asst to Bursar Adm Bldg (S M) 420 Pond
Dorrans J M Inst in Manual Arts M S, 813 Garfield
Dowling L W Asst Prof of Mathematics U H 255, 2 Roby Road
Doyle J H Asst in Education U H 120, 311 N Murray
Drescher H A Asst in Agricultural Chemistry A H 6A, 1031 W Johnson
Dresden A Asst Prof of Mathematics U H 253, 2114 Vilas
Driver E S Inst in Physical Education Gym 454 W Wash av
Dudgeon M S Dir Libr School, Inst in Lib Adm, Inst Polit Science Capitol 1816 Vilas
Dudley W H in Charge of Bureau of Visual Instr and Ex Lecturer in Ornithology, Ex Div
Dudley W H Asst Librarian Lib, U130, 1909 Regent
Duncan R B Asst Secy Dept of Instr by Lectures Ex Div U H 9, 121 N Orchard
Dupray M Asst in Bacteriology S H 45, 1235 Chandler
DuPriest J R Inst in Steam and Gas Engineering E B 224, 1225 W Wash av
Dyar Miss E G Student Asst in Anatomy Sc H 402, Barnard
Dykema P W Prof of Music, Coll of Lett and Science, Ex Div M H 16, 2014 Chamberlain av

Eastman Miss I B Inst in Music M H 10, 419 Sterling pl
Eckhardt Miss C M Inst in Home Economics Lathrop 407, 310 N Murray
Ehler G W Director of Dept of Physical Education, Prof of Physical Education Gym 1A, Tu-Th-S 11—M-W-F 2 :30, U238, 636 Howard pl
Ellingson E O Inst in Chemistry C B 106, 1206 Chandler
Elliott B G Inst in Mechanical Engineering Ex Div 15 Northwestern av Oshkosh Wis
Elliott E C Director of the Course for the Training of Teachers, Prof of Education U H 123, 137 N Prospect av
Elliott H M Inst Agricultural Economics A H 51A, 1325 Chandler
Elsom J C Asst Prof of Physical Education Gym 3, 1614 Jefferson
Elwell F H Asst Prof of Business Administration N H 82, 418 N Warren
Elwers G E Student Asst in Botany B B 407, 619 N Lake
Ely R T Prof of Political Economy S H 23, T 2—W-T 11 :30, U47, 205 N Prospect av
Ernst F A C Inst in Romance Languages U H 308, 145 Iota ct
Essinger Miss A Asst in German N H 36, 616 N Lake
Estey J A Inst in Political Economy S H 27, 114 S Brooks
Evans F C Asst in Chemistry C B 105, 151 E Gorham
Evans J S Prof of Clinical Medicine, Medical Adviser Clin B, U308 (25) 615 Mendota ct
Ewing R K Buttermaker H S H 215 N Orchard
Eyster J A E Prof of Physiology C E B 214, 18 Mendota ct

Faber D C Asst Prof of Electrical Engineering Ex Div 816 Cass La Crosse Wis
Farlin C W Purchasing Agent Adm B, U210, B3421, 141 E Johnson
Farrar V J Asst in History U H 210, 1311 Univ av
Farrington E H Prof of Dairy Husbandry H S H 301, 208 Lathrop
Fasten N Asst in Zoology B B 459, 224 N Brooks

Federer F A Field and Laboratory Asst Pharmacy C B 353, 214 State
Feise A Asst Prof of German N H 35, 1011 Edgewood av
Field C C Inst in Salesmanship Ex Div U H 403, 515 N Frances
Fifield Miss R A Asst in English U H 361, 419 Sterling pl
Finch V C Inst in Geology Sc H 315, 105 Spooner
Finner E R Inst in Soils S B 105, Soils Bldg
Fischer R Prof of Chemistry C B 324, 119 E Johnson
Fish C R Prof of History U H 208, 625 Mendota ct
Fiske G C Asso Prof of Latin U H 267, 625 Mendota ct
Fleming Miss A R Inst in Home Economics Lathrop 404, 310 N Murray
Flint A S Astronomer Washburn Observatory 450 N Charter
Foerst J P Mechanician Physics Dept Sc H 10, 315 N Murray
Foerster N Inst in English U H 351, 219 Lathrop
Fox E W Dairy Herdsman Dairy Barn
Fox Miss L W Asst in Bacteriology S H 22, 250 Langdon
Franzen P M Chief Painter Service Bldg 322 State
Fred E B Asst Prof of Agricultural Bacteriology A H 35, 303 Lathrop
Frederickson Miss M E Reviser Library School Madison Free Library 22 E Gilman
Friedland Miss J M Secretary to Business Manager Adm B 148 W Gilman
Frost W D Asso Prof of Bacteriology S H 22, 310 N Orchard
Fry T C Asst in Mathematics U H 65, 114 E Mifflin
Fulcher G S Inst in Physics Sc H 5, 419 Sterling pl
Fulcher Mrs G S Inst in English U H 357, 419 Sterling pl
Fuller C A Asst Prof of Bacteriology S H 31, 128 Lathrop
Fuller J G Assoc Prof of Animal Husbandry A H 50, 1724 Hoyt
Fuller W J Inst in Structural Engineering Ex Div U H 201, 2018 Madison

Gage O A Asst Prof of Physics Sc H 103, 121 W Gilman
Galland J S Inst in Romance Languages Ex Div and College of Letters and Science U H 201, 216 N Brooks
Gallistel A F Supt of Construction Adm B ; B 4021 ; 206 N Brooks
Galpin C J Inst in Agricultural Economics A H 56, 209 W Gilman
Gangstad Miss I M Asst in Debating Dept Ex Div U H 61, 929 Univ av
Gardner E H Inst in English U H 351, 1924 Kendall av
Garner H L Inst in Hydraulic Engineering E B 219, 932 Clymer pl
Gay Miss L M Asst Prof of Romance Languages U H 304, 216 N Pinckney
Geltch W von Inst in Music M H 10, 140 Breese Terrace
Giese W F Asso Prof of Romance Languages U H 304, 2006 Jefferson
Gilbert E M Asst Prof of Botany B B 308, 109 Spooner
Gilbert G L Bursar Adm B ; B 2706 ; 940 Spaight
Gillet J E Inst in German N H 39, 202 N Prospect av
Gillett O C University Editor Adm B, 1615 Summit av
Gillin J L Asso Prof of Sociology Ex Div and College of Letters and Science S H 28, 209 Highland av
Gilman J C Asst in Plant Pathology H B 202, 1108 W Johnson
Gilman S W Prof of Business Administration N H 53, 410 N Livingston
Gilmore E A Prof of Law L B, 143 Prospect av
Glaettli J jr Inst in Structural Engineering E B 310, 207 N Mills
Goddard A L Supt of Shops, Asst Prof of Mechanical Practice M S, 1717 Monroe
Goggio C Asst in Romance Languages U H 324, 1818 Madison
Goodnight S H Asso Prof of German, Director of the Summer Session N H 37, 2130 West Lawn av
Gorrow E M Asst and Field Organizer Ex Div 780 Superior Appleton Wis
Gottschalk E A Field Organizer Ex Div Superior Wis
Graber L F Inst in Agronomy Agron B 31, 421 N Lake
Grady Miss J R Inst in Home Economics Lathrop 408, 810 E Gorham
Graul E J Inst in Soils S B 206B, 8 Lathrop
Gray F Asst in Physics Sc H 105, 1316 W Dayton
Gray G H Inst in Electrical Engineering Elec Lab 203, 217 N Bassett
Grenoble H S Inst in Drawing and Descriptive Geometry E B 405, 1010 W Wash av
Gridley L L Field Organizer Ex Div Wauwatosa Wis
Griffin J S Asst in Romance Languages U H 324, 721 W Dayton
Griffith E M State Forester Capitol 205 S Hamilton
Griffiths Miss N E Clerk Dept of Farmers' Institutes A H 22, 319 W Dayton
Grover Miss A Lib Asst Lib 222, 1802 Monroe
Guyer M F Prof of Zoology B B 253, 138 N Prospect av

Habermann Miss B E Lib Asst College of Agriculture A H 37, 1118 W Johnson
Hadley F B Asso Prof of Veterinary Science A H 45B, 421 N Lake
Haertel M H Asst Prof of German N H 33, 1927 West Lawn av
Hall A B Asst Prof Political Science, Coll of Letters and Science and Ex Div U H 321, 408 N Henry
Hall Miss K Asst in English U H 351, 237 Langdon
Halpin J G Asso Prof of Poultry Husbandry A H 48, R F D 7
Hamilton F R District Representative Ex Div Wausau Wis
Hamilton Miss M Teacher of Latin and History Wis High School 237 Langdon
Hanson Miss A K Asst Registrar's Office U H 158, (S M) 158 Lakeside
Harlacher Miss E C Chief Clerk Ex Div U H 151, 419 Sterling pl
Harris R T Asst Dairy Tests, Feed and Fertilizer Inspec A H 43, 2215 Keyes av
Hart E B Prof of Agricultural Chemistry, Chemist to Exp Sta A H 57, 302 Lathrop
Hart W W Asst Prof of Mathematics U H 253, 2010 Monroe
Hartman Miss L A Asst Registrar's Office U H 158, 213 W Gilman
Hastings E G Prof of Agricultural Bacteriology A H 35, 1906 West Lawn av
Hatch K L Prof of Agricultural Education, Secy Agr Ext A H 29, 302 Chamberlain av
Haussmann J F Inst in German N H 35, 531 State
Hazeltine Miss M E Preceptor of Libr School, Inst in Ref Work and Bibliography Madison Free Library 515 N Carroll
H'Doubler Miss M N Inst in Physical Education Lathrop 4th fl, 221 N Brooks

Hean C S Librarian College of Agriculture A H Lib, 435 N Warren
Heising R A Asst in Physics Sc H 105, 211 N Murray
Henmon V A C Prof of Education U H 13, 803 State
Henry W A Prof of Agriculture Emeritus A H 62, 429 Sterling pl
Henwood Miss E M Cash and Bkpr Dairy Dept H S H 201, 117 N Butler
Hepler J R Inst in Horticulture H B 103, 1031 W Johnson
Hess R H Asst of Political Economy N H 80, 237 Langdon
Hetherington C W Prof of Physical Education Gym, 419 Sterling pl
Hibbard B H Prof of Agricultural Economics A H 51, 2235 Hollister av
Hiestand W D Univ Registrar and Secy of Faculty U H 158, 16 W Gorham
Hills R W Inst in Mechanical Drawing Ex Div U H 453, 124 Breese Terrace
Hindman H H Inst in Physical Education Gym 1E, 610 N Lake
Hobbs G W Inst in Mechanical Engineering Ex Div Eau Claire Wis
Hoefflin A V Inst in Manual Training Ex Div Ripon Wis
Hogan W E Inst in Drawing and Machine Design Ex Div U H 453, 1304 Spring
Hohlfeld A R Prof of German N H 27, 104 Breese Terrace
Hohn G C Inst in German N H 36, 1701 Regent
Holden E C Prof of Mining and Metallurgy E B 213, 1920 Arlington pl
Hollander L M Inst in German N H 39, 312 N Prospect av
Holman C W Editor Press Bureau U H 67, 803 State
Hool G A Asso Prof of Structural Engineering Ex Div U H 201, 618 Howard pl
Hoover W H Asst in Physics Sc H 105, 207 N Brooks
Hopkins Miss A J Inst in Physical Education Lathrop 4th fl, 419 Sterling pl
Hopkins A W Agr Editor, Prof of Agr Journalism A H 26, 418 N Paterson
Hopkins W T Inst in Railway Engineering E B 220, 161 Summit av
Hornbeck S K Asst Prof of Political Science
Horswill C B Clerk Accountant's Office Adm B, 341 W Johnson
Hotz H G Asst in Education U H 15, 526 W Dayton
Houghton H G Inst in Public Speaking U H 204, 312 Breese Terrace
Houser Miss E M Asst in Mathematics U H 258, 217 N Mills
Howard R F Asst Prof of Horticulture H B 107, 803 State
Hoyt Mrs E E Asst in Education U H 120, 938 W Johnson
Hubbard F G Prof of English U H 354, 409 N Murray
Humble Miss M Inst in Library School Madison Free Lib 221 W Gilman
Humphrey G C Prof of Animal Husbandry A H 48B, 438 Farm pl
Hungerford C W Asst in Botany B B 306, 306 N Lake
Hutchinson Miss H Lib Asst Lib 220, 1919 Jefferson
Hutton G General Farm Foreman Stock Pavilion, 428 Farm pl
Hyde G M Inst in Journalism U H 66, 415 N Park
Hyland P H Inst in Machine Design E B 227, 248 Langdon

Ibershoff C H Inst in German N H 2, 202 N Prospect av
Ibsen H L Asst in Experimental Breeding A H 53A, 1304 W Dayton
Ingalls G R County Repr College of Agr Eau Claire, Wis
Ingersoll L R Asso Prof of Physics Sc H 110, 1933 West Lawn av
Ingham H G Asst and Field Organizer Ex Div 19 Scott Wausau, Wis

Jacobson J P Asst in Physics Sc H 105, 710 Conklin pl
Jansky C M Asso Prof of Electrical Eng Ex Div U H 201, 2117 Jefferson
Jastrow Prof of Philosophy U H 12, 237 Langdon
Jay E L Student Asst in Geology Sc H 315, 213 N Mills
Jenkins J F Student Asst in Journalism U H 66, 415 N Park
Jenny W Pasteurizer H S H, 317 N Warren
Johnson A G Inst in Plant Pathology H B 202, 132 Lathrop
Johnson E H Asst in Physics Sc H 105, 1127 Bowen ct
Johnson Miss G E Inst in Public Speaking U H 204, 221 N Brooks
Johnson J Inst in Horticulture H B 108, 131 Lathrop
Johnson S E Inst in Mechanics E B 62, 1821 West Lawn av
Jones B W Prof of Law, 112 Langdon
Jones C W Student Asst in Business Administration N H 76, 812 W Dayton
Jones D B Inst in Chemistry C B 309, 1416 Chandler
Jones E R Asso Prof of Soils S B 208, 803 State
Jones I W Inst in Music, Lecr and Lecture Course Orgr Ex Div M H 15, 110 Spooner
Jones L R Prof of Plant Pathology H B 211, 1731 Regent
Jones M L Asst in Chemistry C B 216, 1015 Univ av
Jones T E Inst in Physical Education Gym 1E, 140 Breese Terrace
Joranson E Asst in History U H 210, 809 W Dayton
Juday C Lecturer in Zoology B B 460, 35 Lathrop
Judd R C Asst in Chemistry C B 107, 1306 W Dayton
Juneau W J Asst Prof of Physical Education Gym E1, 618 Howard pl
Jurrjens J C Asst Chemist, Feed and Fertilizer Inspection A H 40, 422 N Henry

Kahlenberg L Dir Course in Chemistry, Prof of Chemistry C B 153, 234 Lathrop
Kallen H M Inst in Philosophy U H 108, 1715 Kendall
Kartak F A Inst in Electrical Eng, Dir of Standards Lab Elect Lab 203, 124 W Dayton
Keitt G W Lecturer in Plant Pathology H B, 803 State
Keller Mrs W J Teacher of English W H S, 312 N Lake
Keller W J Inst in German N H 36, 312 N Lake
Kelley F J Asst in Experimental Breeding A H 53A, 803 State
Kelly F T Asst Prof of Semitic Languages and Hellenistic Greek S H 7a, 1212 W Johnson
Kelso L E A Inst in Electrical Engineering M S 205, 1619 Jefferson
Kennedy F A Inst in Mining and Metallurgy E B 211, 605 S Spooner
Kent J P Inst in Manual Training Ex Div New Holstein Wis
Keown R M Asst Prof of Machine Design E B 227, 118 N Spooner
Kerr A Prof of Greek Languages and Literature Emeritus U H 265, 140 Langdon
Kiekhoefer W H Inst in Political Economy S H 27, 612 W Dayton
Kilmer Miss E M Asst in Botany B B 105, 523 N Lake
Kind, J L Asst Prof of German, Sec German Dept N H 27, 425 Sterling pl

King W I Inst in Political Economy S H 24, 710 Conklin pl
Kingman E D Asst Prof of Railway Engineering E B 304, 308 N Prospect av
Kinne W S Asst Prof of Structural Eng E B 311, 808 Oakland av
Kinney Miss J A Clerk & Steno Comm Accred Schools and Appts U H 119, 1034 E Johnson
Kjellgren Miss B L Asst in Zoology B B 252, 425 N Park
Kleinheinz F Inst in Animal Husbandry Sheep Barn, 412 N Charter
Koelker Mrs E S Asst and Librn Municipal Ref Bureau Ex Div U H 318, 419 Sterling pl
Koenig A E Inst in Chemistry C B 106, 316 S Henry
Kommers J B Asst Prof of Mechanics E B 62, 2114 West Lawn av
Kowalke O L Asso Prof of Chemical Engineering C E B 103, 2012 Jefferson
Krauskopf F C Asst Prof of Chemistry C B 159, 1915 West Lawn av
Kremers E Prof of Pharmac Chemistry, Dir Course in Pharmacy C B 303, 1720 Vilas
Krueger E A Teacher of Manual Arts W H S, E B 413, 526 W Dayton
Krummel C A Asst in German N H 36, 1606 Hoyt
Kuechenmeister H Inst in Business Administration Ex Div Milwaukee Wis

Laird A G Asso Prof of Greek U H 265, 130 N Prospect av
Lamb A R Asst in Agricultural Chemistry A H 6A, 213½ N Mills
Langenhan H A Inst in Pharmacy C B 353, 803 State
Langmas A S Inst in Business Administration Ex Div Oshkosh Wis
Lathrop H B Asso Prof of English U H 355, 209 S Henry
Lebert E M Inst in Romance Languages U H 324, 1331 Mound
Lee C E Asst Prof of Dairy Husbandry H S H 104, 1615 Jefferson
Lehmann H J Inst in Applied Mathematics U H 403, 308 N Murray
Leith B D Inst in Agronomy Agron B 31, 136 Breese Terrace
Leith C K Prof of Geology Sc H 207, 240 Langdon
Lenher V Prof of Chemistry C B 203, 158 Summit av
Leonard W E Asst Prof of English U H 366, 415 N Park
Lester C B Dept of Spec Legislative Lib Training Lib 123, 222 N Brooks
Leute Miss H B Steno Dept of History Capitol, 2152 West Lawn av
Lewis I F Asst Prof of Botany B B 109, 1901 Jefferson
Lighty W H Secretary Corres Study Dept U H 154, R F D 7
Limper L H Asst in German N H 36, 715 W Dayton
Link Miss F M Asst Registrar's Office U H 158, 825 W Johnson
Lloyd-Jones C Asso Prof of Political Science U H 319, 151 Summit av
Lochner L P Genl Secy Alumni Association, Dir University Employment Bureau, 821 State 612 S Brearly
Locke A W Asst Prof of Music M H 5, 227 Langdon
Loevenhart A S Prof of Pharmacology and Toxicology C E B 300, 1633 Jefferson
Lorenzen E G Prof of Law L B, 124 Breese Terrace
Lothe H Inst in Veterinary Science A H 45B, 307 N Orchard
Luening R Lab Attendant in Botany B B 60, 1305 Univ av
Luke G L Asst in Physics Sc H 105, 1907 Monroe
Lunz H Inst in Agronomy Agron B 29, 1305 Morris
Lussky G F Inst in German N H 36, 512 N Henry
Luther E L County Rep College of Agriculture Oneida County Rhinelander Wis
Lyon B E Asst in Romance Languages U H 324, 915 W Johnson

McCaffrey M E Secy of the Regents Adm B U45 B1504, 1904 Jefferson
McCarthy C Lecturer in Political Science Cap Leg Lib, 1109 Univ av
McCarthy Miss K O Steno to Prof of Bus Adm N H 53, 707 W Johnson
McChesney H D Inst in Physical Education Gym 53, 222 N Bassett
McCollum E V Prof of Agr Chemistry A H 59, 1910 Adams
McConnell A W Supt of Buildings and Grounds Service Bldg, 436 N Orchard
McConnell Miss E Teacher of Mathematics, W H S, 616 N Lake
McCormick Miss L A Steno to Dean Ex Div U H 157, 130 Lathrop
McCulloch Miss I J Lib Asst, 230 N Brooks
McGilvary E B Prof of Philosophy U H 108, 1902 Arlington pl
McGowan Miss G Clerk and Steno to Asst Dean Coll of Eng E B 303, 326 W Wilson
McGrane R C Asst in History U H 210, 631 State
MacGregor F H Asst Prof in charge of Munic Ref Bureau Ex Div U H 318, 115 N Spooner
McIntyre E R Asst in Agr Journalism A H 26, 426 N Orchard
McKay J G Asst in Political Economy S H 23, 271 Langdon
McKee Miss E M Secy to Dir course for Training of Teachers U H 123, 343 W Main
McKee Miss M R Inst in Physical Education Lathrop 2 4th fl, 343 W Main
McKinney Miss E D Asst in Purchasing Dept Adm B, 523 N Carroll
MacMillan H G Asst in Plant Pathology, 803 State
McMillan Miss M B Asst in Mathematics U H 258, 311 N Brooks
McMurray D L Asst in History U H 210, 803 State
Mack J G D Prof of Machine Design E B 225, 110 E Johnson
Maclin E S Inst Drawing and Descriptive Geometry E B 405, 705 Harrison
Malde O G Supt Cranberry Exp Station, Grand Rapids Wis
Manchester F A Inst in English U H 351, 130½ Lathrop
Manhart G B Asst in History U H 210, 536 State
Mann C A Inst in Chemical Eng, Asst in Music C E B 111, 2141 West Lawn av
March H W Asst Prof of Mathematics U H 65, 625 Langdon
Markey W E Asst in Animal Husbandry A H 48, Stock Pavilion
Marks Miss L A Asst and Steno to Dir Course in Commerce N H 53, 1340 Williamson
Marlatt Miss A L Dir Course in Home Econ, Prof of Home Econ Lathrop, 612 Howard pl
Marshall W S Asso Prof of Zoology B B 457, 139 E Gilman
Martin Miss G M Asst to Registrar U H 158, 1118 W Johnson
Martin L Asso Prof of Physiography and Geography Sc H 306, 502 N Henry
Marty G Asst in Dairy Husbandry H S H 101, 104 Lathrop
Mason M Prof of Mathematical Physics Sc H 11, 152 W Gorham
Mathews G C Asst in Public Speaking Wash Bldg 335, 1827 Summit av
Mathews J H Asst Prof of Physical Chemistry C B 55, 237 Langdon
Mathews Mrs L K Dean of Women Asso Prof of History Lathrop, Lathrop
Maurer E R Prof of Mechanics E B 113, 167 N Prospect av

Mavor J W Inst in Zoology B B 152, 803 State
Mead D W Prof of Hydraulic Engineering E B 218, 120 W Gorham
Mead W J Asst Prof of Geology Sc H 201, 922 Van Buren
Meanwell W E Asst Prof of Physical Education Gym 1B, 1109 W Johnson
Meek, W J Asso Prof of Physiology C E B 214, 2015 Chadbourne
Mehl M G Inst in Geology Sc H 212d, 618 Howard pl
Mehlig L P Student Asst in Bacteriology S H, 711 W Johnson
Meloche C C Asst in Chemistry C B 206, 1205 W Wash av
Melville A H District Representative Ex Div Oshkosh Wis
Mendenhall C E Prof of Physics Sc H 107, 510 N Carroll
Merz Miss A Secy to the Dean Law School L B, 726 Atwood av
Meuer R J Invoice Clerk Adm B, 113 N Butler
Meyer E W Gardener Botany Dept B B 7, 1223 W Dayton
Michell R B Asst Prof of Romance Languages U H 308, 107 N Spooner
Middleton W S Inst in Clinical Medicine Clin B, 762 Langdon
Millar A V Asst Prof of Drawing and Descriptive Geometry E B 403, 1011 Grant
Miller B E Inst in Electrical Eng M S 205, 1809 Ray
Miller E R Acting Asst Prof of Plant Chemistry and Chemist to Pharmaceutical Exp Station C B 315, 214 N Murray
Miller E R Local Forecaster U S Weather Bureau, Lectr in Meteorology N H 84; B 1583; 1120 W Johnson
Miller H G Asst in Chemistry C B 105, 114 S Brooks
Miller H L Asst Prof of Education, Princ W H S, 446 N Charter
Miller P G Inst in Romance Languages U H 308, 1914 Madison
Miller W S Asso Prof of Anatomy Sc H 404, 415 W Wilson
Milward Miss D Asst to University Editor Adm B, 1217 W Dayton
Milward J G Asst Prof of Horticulture H B 118, 1727 Madison
Miner Miss R P Lib Asst Lib 220, 217 S Hamilton
Miner Mrs S H Lib Asst Lib 220, 1113 Univ av
Mitchell W K Inst in Engineering Ex Div Wausau Wis
Moore R F Lect in Political Science U H 319, 420 N Charter
Moore Miss C Inst in Clinical Medicine Clinical B, 509 N Lake
Moore J G Asso Prof of Horticulture H B 106, 809 Grant
Moore R A Prof of Agronomy Agron B 28, 202 S Warren
Moore S Asst Prof of English U H 366, 112 Lathrop
Moore W U Prof of Law L B 2d fl, 115 Summit av
Morgan B Q Asst Prof of German N H 37, 1710 Adams
Morris Miss S I Medical Adviser to Women Clin B, 762 Langdon
Morris S D Inst in Topographical Engineering E B 53, 245 Langdon
Morrison F B Asst to Dean Coll of Agr, Inst in Agr Cremistry A H 32, 2134 West Lawn av
Morse M W Inst in Physiology C E B 302, 1408 W Wash av
Mortimer G B Student Asst in Agronomy Agron B 31, 526 State
Munro D C Prof of History Lib 123, 630 N Frances
Musback F L Inst in Soils Ex Div Eau Claire Wis
Mutchler I Chief Carpenter Service Bldg, 213 N Park
Muttkowski R A Asst in Zoology B B 455, 423 N Lake

Nebel W Inst in Chemistry C B 309, 331 W Mifflin
Nelson B L Teacher of Manual Arts W H S, 33 N Orchard
Nelson T C Asst in Zoology B B 258, Woodrow
Nelson V E Asst in Agr Chemistry and Agr Bacteriology A H 54, 414 W Main
Neuman J X Inst in Bacteriology S H 33A, 615 N Lake
Neystrom P H Asst Prof of Political Economy U H 403
Nichols M S Student Asst Hygienic Laboratory S H 48, 601 State
Nickles Miss L Steno to Purch Agent Adm B, 1019 Univ av
Nickson D H Asst in Pathology Sc H 313c, 925 Mound
Nordmeyer H W Asst in German N H 36, 935 W Dayton
Norgord C P Supt of Farmers' Institutes, Asso Prof of Agronomy Agron B 24, 10 Lathrop
Norris E B Asso Prof of Mech Eng Ex Div U H 453, 2019 Monroe
Nyberg J A Inst in Mathematics U H 65, 145 Iota ct

O'Connor J P Dist Representative Ex Div Superior Wis
O'Grady Miss I Steno to Dept Botany and Zoology B B 411, 521 W Doty
Olson J E Prof Scand Languages and Literature U H 60, 1012 E Gorham
Olson Miss N G Herbarium Asst B B 201, 503 Univ av
O'Neill J M Asso Prof of Rhetoric and Oratory U H 204, 145 Iota ct
Oosterhuis A C Inst in Animal Husbandry A H 50, 226 N Brooks
Orth H D Inst Drawing and Descriptive Geometry E B 404, 221 S Mills
O'Shea M V Prof of Education U H 120, 140 Langdon
Otis D H Asst Dean Coll of Agr, Prof of Farm Management A H 29, 1822 Chadbourne av
Otis F D County Representative Coll of Agr Barron Wis
Otto M C Asst Prof of Philosophy U H 106, 1155 Edgewood av
Overton J B Asso Prof of Plant Physiology B B 54, 512 Wis av
Owen E T Prof of Romance Languages U H 307, 614 State
Owen R S Inst in Topograpnical Engineering E B 104, 2120 Monroe
Owen R W Inst in English U H 351, 21 Mendota ct

Palmer R C Lecturer in Forest Products F P L, 138 Breese Terrace
Parker F A Prof of Music Emeritus, 14 W Gilman
Parkinson J B V-Pres and Prof of Constitu and Interna Law Emeritus, 516 Wis av
Parmenter C L Asst in Zoology B B 451, 1918 West Lawn av
Parsons Miss H T Asst in Home Economics Lathrop 404, 214 N Murray
Paxson F L Prof of History U H 208, 629 N Frances
Peabody A Supervising Architect Adm B, 2114 Chadbourne av
Pearse A S Asso Prof of Zoology B B 151, 1918 West Lawn av
Peirce G Inst in Pharm and Toxicology C E B 306, 419 Sterling pl
Pelton G E Student Asst Manual Arts U H 219, 328 W Main
Pence W D Prof of Railway Engineering, 168 N Prospect av
Peterson W H Inst in Agr Chemistry A H 6A, 1941 Arlington pl

Petran Miss M C Steno to Dean Medical School Clin B, 927 W Johnson
Pfund Miss A Asst in Home Economics Lathrop 407, 1705 Vilas
Phillips J D Asst Dean College of Eng Prof of Drawing E B 303, 1925 West Lawn av
Pietenpol W B Asst in Physics Sc H 105, 1609 Jefferson
Pinkerton M B Accountant Ex Div U H 154, 920 Erin
Pitman Miss A M Asst Prof English, Greek, Latin Ex Div U H 201, 414 N Henry
Post L M Mech College of Eng E B 61, 634 W Wilson
Potter G F Asst in Horticulture H B 103, R F D 7
Price J R Asst Prof of Electrical Eng M S, Dynamo Lab, 1818 Chadbourne av
Primm R L Asst in Agr Bacteriology A H 39, 1113 W Dayton
Prokosch E Asst Prof of German
Prucha E J Teacher of Agriculture W H S, 214 N Park
Pulling H E Inst in Botany B B 209, 28 E Gilman
Pulver H E Inst in Mechanics E B 115, 145 Iota ct
Purin C M Asst Prof of German N H 33, 1609 Monroe
Pyre Miss A F Lib Asst Lib 220, R F D 5
Pyre J F A Asso Prof of English U H 367, 2006 Monroe

Quaife M M Lecturer in History Lib, 803 State

Ravenel M P Dir State Hygienic Lab, Prof of Bacteriology S H 21, 419 Sterling pl
Ray Myron T Student Asst in Business Adm, 311 N Murray
Read B K Inst in Machine Design E B 226, 405 E Johnson
Read J B Inst in Business Adm, Ex Div U H 320, 319 E Johnson
Reber L E Dean University Ex Div U H 157, 630 N Frances
Reed F O Asst Prof of Romance Languages U H 306, 1910 Jefferson
Regan Miss A Asst Prof of Music M H 3, 321 S Hamilton
Reiman Miss E A Steno to Faculty College of Eng E B 111, 716 Univ av
Reinking Miss E Lib Asst Lib, 435 N Park
Reinsch P S Prof of Political Science Lib 121
Richards G County Representative Coll of Agr Price County Phillips Wis
Richards H S Dean of the Law School, Prof of Law L B, 640 N Frances
Richardson W D Asst to Dir Physical Education Gym, 145 Iota ct
Richmond Miss C E Teacher in English and History W H S, 211 N Few
Rinder Miss M L Clerk Accountant's Office Adm B, 318 E Johnson
Rinker F C Inst in Clinical Medicine Clin B, 762 Langdon
Ritger F J Order Clerk Adm B, 22 N Hancock
Ritter P A Student Asst in Chemistry C B, 115 N Broom
Rittinghaus F W Asst in German N H 36, 1717 Kendall av
Roads S H Asst in Physics Sc H 105, 541 W Johnson
Roark R J Inst in Mechanics E B 114, 803 State
Roberts Miss L G Asst in Latin U H 267, 430 N Frances
Robinson B L Student Asst in Zoology B B, 426 N Orchard
Robotka F Asst in Agricultural Economics A H 51, 822 W Dayton
Roe F W Asst Dean Coll of Letters and Science, Asst Prof of English S H 3, 608 E Gorham
Roebuck J R Asst Prof of Physics Sc H 11C, 1226 Mound
Roecker W F Teacher of Science W H S, 204 Bernard ct
Roedder E C L C Asso prof of German Philology N H 26, 1614 Hoyt
Root W T Asst Prof of History Lib 123, 625 Mendota ct
Roseman W P District Representative Ex Div La Crosse Wis
Rosen H R Asst in Botany B B 403, 10 Lathrop
Ross E A Prof of Sociology, S H 28
Rouse P E Asst in Latin U H 267, 536 State
Rudderham J E Inst in Physical Education Gym, 112 N Orchard
Rush J E Inst in Bacteriology S H 36, 803 State
Russell H L Dean College of Agriculture, Dir of Agr Exp Station A H 30, Univ Farm
Rysgaard J M Asst in Physics Sc H 110, 204 S Carroll

Sage, Miss M L Clerk and Steno Depts of English and Romance Languages U H 354, 509 W Wash av
Sakrison C A Accountant Adm B, 145 Iota ct
Sammis J L Asso Prof of Dairy Husbandry H S H 303A, 234 Breese Terrace
Sanborn J B Lecturer in Law L B, 2115 Van Hise av
Sandberg Mrs I G Inst in Music M H 6, 204 N Pinckney
Sanders J G Asso Prof of Economical Entomology Dairy Annex, 444 N Charter
Sanders Mrs J G Inst in Music M H 11, 444 N Charter
Sanderson Miss M L Inst in Mathematics U H 253, 606 N Frances
Sanford Miss D C Lib Asst Lib 220, 915 Univ av
Sanford Miss F G Asst to Dean College of Letters and Science S H 2, 915 Univ av
Saugstad J E Inst in Music M H 19, 321 Wis av
Sawtelle Miss L Inst in Physical Education Lathrop, 114 S Brooks
Schanel R J Chemical Store Keeper C B 58, 729 W Dayton
Schindler L M Asst in Agr Eng A E B 108A, 808 Univ av
Schlatter E B Asst Prof of Romance Languages U H 307, 2259 Regent
Schlatter F E Asst in Physical Education Gym, 610 N Frances
Schmelzer H M Requisition Clerk Adm B, 436 Lorch
Schmidt E R Asst in Anatomy Sc H 409, 609 N Lake
Schmit Miss C Asst Prof of Home Economics Lathrop 407, 716 W Dayton
Schoenfeld W A Asst in Agr Economics A H, 312 N Prospect av
Scholes Miss B E Inst in Home Economics Lathrop 404, 716 W Dayton
Schuette H A Asst in Chemistry C B 317, 803 State
Schumann R N Inst in Forge Practice M S, 1109 W Dayton
Schwada J P Inst in Structural Eng E B 309, 215 N Brooks
Scott Miss A L Inst Debating and Public Discussion Ex Div U H 61, 422 W Dayton
Scott W A Dir of Course in Commerce, Prof of Polit Economy N H 55, 222 N Spooner
Scovill Miss L M Inst in Home Economics, Asst to Steward Lathrop Hall, 716 W Dayton
Sellery G C Prof of History U H 209, 2021 Van Hise av
Seybolt R F Inst in Education U H 118, 114 S Brooks
Sharp F C Prof of Philosophy U H 106, 659 Mendota ct

Shealy E M Asst Prof of Steam Eng Ex Div U H 453, 702 S Prospect av
Sherma J M Asst in Agricultural Bacteriology
Showerman G Prof of Latin U H 266, 410 N Butler
Schuster J W Asst Prof of Electrical Eng E B 203, 102 Spooner
Simpson H D Inst in Political Economy S H 27, 1621 Jefferson
Simpson T M Inst in Mathematics U H 253, 308 Breese Terrace
Skinner E B Asso Prof of Mathematics U H 255, 210 Lathrop
Sladky P Inst in Mechanical Practice M S 5, 701 W Dayton
Slaughter M S Prof of Latin U H 267, 633 N Frances
Slichter C S Prof of Applied Mathematics U H 254, 636 N Frances
Sliwinski A A Asst Chemist, State Hygienic Lab S H 48, 214 State
Smith C A Asst Prof of History U H 206, 421 N Murray
Smith C F Prof of Greek and Classical Philology U H 263, 1715 Kendall av
Smith Miss E A Asst in Zoology B B 73, 514 N Lake
Smith E E Asst Bacteriologist State Hygienic Lab S H 48, 803 State
Smith G M Inst in Botany B B 13, 1606 Hoyt
Smith H A Prof of Romance Languages U H 309, 15 N Prospect av
Smith H L Prof of Law L B, 1632 Jefferson
Smith J E Asst in Physics Sc H 105, 1202 W Dayton
Smith J M Chief Operating Engineer Central Heating Station, 713 State
Smith L S Asso Prof of Topographical and Geodetic Eng E B 107, 939 Univ av
Smith W M Librarian Lib 222, 127 Langdon
Snow B W Prof of Physics Sc H 107, 221 Langdon
Snyder Miss M L Clerk Regents' Office Adm B, 116 E Johnson
Speare M E Inst in English U H 366, 803 State
Stangel O A Asst in Physical Education, 215 N Orchard
Starch D Asst Prof of Education and Psychology U H 13, 424 N Pinckney
Steenbock H Inst in Agr Chemistry A H 40, 2117 West Lawn av
Steidtmann E Asst Prof of Geology Sc H 204, 2002 Monroe
Steil W N Inst in Botany B B 302, 133 Lathrop
Steinauer J C Inst in Physical Education Gym 53, 438 N Frances
Sterling Miss S A Asst Prof of German N H 31, 109 W Wash av
Steve W F Inst in Physics Sc H 103, 1216 W Johnson
Stewart A Inst in Botany B B 202, 2014 Monroe
Stewart Miss L M Asst in Home Economics Lathrop, 602 N Frances
Stoekle E R Asst in Physics Sc H 5, 1113 W Dayton
Stone A D Asst Prof of Agronomy Agron B 29, 2217 Rowley av
Storey O W Inst in Chemical Engineering C E B 104, 1712 Jefferson
Streator Mrs R H Steward Univ Commons Chadbourne, 416 N Broom
Sullivan Miss H Regents' Clerk and Steno Adm B, 335 W Doty
Surface H E Lecturer in Forest Products F P L, 138 Breese Terrace
Swegman Mrs S B Inst in Anatomy Sc H 408, 208 N Brooks
Swoboda F G County Representative Coll of Agr Langlade County Antigo Wis
Synnes Miss A B Faculty Steno Coll of Letters and Science U H 158, 443 W Dayton

Talbot C W Asst in Chemistry C B 105, 151 E Gorham
Tanton T L Asst in Geology Sc H 310A, 108 N Spooner
Taylor E Inst in Mathematics U H 65, 24 Lathrop
Taylor Miss E Asst in German N H 36, Barnard
Taylor H C Prof of Agricultural Economics A H 51, R F D 5
Taylor W Inst in English U H 363, 415 N Park
Teesdale S H Lecturer in Forest Products F P L, 608 E Gorham
Tennant H V Asst in Agricultural Eng A E B 110, 2220 Chamberlain av
Terry E M Asst Prof of Physics Sc H 17
Thiessen F C Inst in Structural Eng Ex Div U H 201, 1124 W Johnson
Thomas C W Inst in Drawing and Descriptive Geometry E B 405, 705 Harrison
Thompson A O Chief Electrician Service Bldg, 908 E Gorham
Thorkelson H J Prof of Steam and Gas Eng E B 223, 1526 W Wash av
Thwaites F T Curator of Geological Museum Sc H 212B, R F D 4
Tiemann H D Lecturer in Forestry F P L 14, 135 N Prospect av
Tormey J L Asst Prof of Animal Husbandry Stock Pavilion, 17 N Butler
Tottingham W E Asst Prof of Agr Chemistry A H 6A, 414 N Henry
Townsend E H Asst in Anatomy Sc H 409, 436 W Gorham
Trainor Miss F Secy to Dean of Women Lathrop, 430 W Wilson
Trainor Miss K Statistician U H 158, 430 W Wilson
Trent R S Inst in Polit Economy Ex Div, Asst in Polit Economy Letters and Science U H 403, 712 Conklin pl
Tressler A W Inspector of Schools U H 119, 2 W Gorham
Treymann Miss C A Univ Nurse Clin B, Chadbourne
Trilling Miss B Asst Prof of Phy Education, Dir of Women's Gym Lathrop, 417 Sterling pl
Trumbower H R Inst in Political Economy S H 27, 425 Sterling pl
Tuft H W Field and Lab Asst Pharmacy C B 303, 438 N Frances
Truog E Inst in Soils S B 102, Soils Bldg
Tully E J Chemist State Hygienic Lab S H 48, 1314 Spring
Turneaure Miss F L Clerk and Steno to Dean College of Eng E B 111, 935 Univ av
Turneaure F E Dean of the College of Eng E B 111, 166 Prospect av
Turner Miss A Inst in Home Econom Ex Div U H 201, 200 S Mills
Turner Miss J A Inst in Home Econom Coll of Agr and Ex Div Lathrop 408, 425 Sterling pl
Turvill Miss H Inst in Catalog, Classifi and Libr Economy, Lib School, R F D 4

Ubelohde T H Asst and Field Organizer Ex Div La Crosse Wis
Ullsperger H W Inst in Soils Sturgeon Bay Wis
Urdahl T K Prof of Political Economy S H 23

Vail H E Inst in Physical Education Gym 1E, 506 W Mifflin
Van Cleve T C Asst in History U H 210, 803 State
Vandervort Mrs L M Mistress Barnard Hall B H, Barnard Hall
Van Dusen Mrs S H Inst in English Ex Div (in charge of Reg, Corresp Study Dept) U H 154, 419 Sterling pl

Van Hagan L F Asst Prof of Railway Eng E B 220, 1629 Jefferson
Van Hise C R President U H 158, 772 Langdon
Van Valzah R Asso Prof of Clinical Medicine Clin B, 627 Mendota ct
Van Vleck E B Prof of Mathematics U H 254, 519 N Pinckney
Varnum W D Asst Prof of Drawing and Design U H 401, 419 Sterling pl
Vaughan R E Asst in Plant Pathology Pathologium, 1126 Chandler
Vaughn Miss N Steno German Dept, Secy to Dir Summer Sess N H 27, 207 N Livingston
Veerhusen Miss E Inst in German N H 31, 414 N Livingston
Voelker P F Lecturer and Secy Dept of Instruc by Lectures Ex Div U H 9, 1138 Sherman av
Volk F E Libn College of Engineering E B 109 421 S Mills
Voss E K J H Prof of German Philology N H 26, 111 Nelson av
Voss Miss J Steno to Univ Architect Adm B, 221 N Bassett

Wagner G Asst Prof of Zoology B B 73
Wakeman Miss H J Technician Zoology Dept B B 255, 1814 Ray
Wakeman Miss N A Inst in Pharmacy C B 356, 1814 Ray
Wales Miss J G Inst in English U H 351, 411 N Lake
Walker J C Student Asst in Plant Pathology Pathologium, 230 W Gilman
Walster H L Asst Prof of Soils S B 105, 421 N Lake
Walton J H jr Asso Prof of Chemistry C B 103, 425 Sterling pl
Ward E J Advisor Bureau Soc Center Develop Ex Div U H 107, 302 Breese Terrace
Watson J W Asst Prof of Electrical Engineering E B 201, 1606 Madison
Watt H A Inst in English U H 361, 1931 Rowley av
Watts O P Asst Prof of Applied Electrochem C E B 204, 114 N Spooner
Weaver W C Inst in Elec Eng Ex Div Superior Wis
Webb Miss A L Editor Ex Div U H 201, 714 W Dayton
Webster W B Asst in Political Science U H 319, 803 State
Weidner C R Inst in Hydraulic Eng Hyd Lab, 422 N Henry
Weir W W Inst in Soils S B 208A, 712 Harrison
Weiss H F Dir Forest Products Laboratory F P L 4, 1615 Summit av
Westermann W L Asso Prof of History U H 207, 627 Mendota ct
Whaling H B Asst in Political Economy N H 77, 803 State
Whitbeck R H Asso Prof of Physiography and Geography Sc H 307, 108 N Spooner
White F M Inst in Agr Eng A E B 107, 140 Breese Terrace
Whitson A R Prof of Soils S B 205, R F D 7
Wilkinson Miss J M Secy to the President U H 158, 143 N Butler
Wilkinson Miss M Nurse Clin B, Chadbourne
Williams F E Inst in Geology Sc H 310A, 1120 W Johnson
Williams W H Prof of Semitic Languages and Hellenistic Greek S H 7, 803 State
Williamson R C Asst in Physics Sc H 105, 1116 W Johnson
Willis Miss M A Asst in Plant Pathology H B 206, 1208 W Dayton
Wilson O T Asst in Botany B B 205, 803 State
Winchell A N Prof of Mineralogy and Petrology Sc H 208, 200 N Prospect av
Winning R K Inst in Electrical Eng Ex Div Milwaukee Wis
Wiskocil C T Research Asst Hydraulic Eng Hyd Lab., 220 N Brooks
Withey M O Asst Prof of Mechanics E B 66, 1633 Madison
Wolfenson L B Asst Prof of Semitic Languages and Hellenistic Greek S H 7A, 1620 Madison
Wolff H C Asst Prof of Mathematics U H 65, 6 S Prospect av
Wollin A A Asst in Chemistry C B 101, 1015 Univ av
Woodberry G E Lecturer in English Literature U H
Woodmansee W R Asst in Mathematics U H 65, 923 Clymer pl
Woolley E C Asst Prof of English U H 351, 1716 Hoyt
Wright Miss R Inst in English U H 351, 616 N Lake
Wright W H Inst in Agricultural Bacteriology A H 20, 1905 West Lawn av
Wrightson P G 1st Lieutenant U S Army Commandant, Prof of Military Science and Tactics Armory 2, 405 S Warren

Young K Asso Prof of English U H 355, 406 N Henry
Young V H Asst in Botany B B 204, 202 N Pinckney
Youngman F N Asst in Physical Education Gym 1B, 635 State

Zapata Mrs E M Asst Chemist Feed and Fertilizer Insp A H 40, 522 S Mills
Zdanowicz C D Asst Prof of Romance Languages U H 307, 1818 Madison
Zillmer R T Inst in Political Science U H 321, 223 W Gilman
Zobel O J Inst in Physics Sc H 110, 145 Iota ct
Zurian G Asst in Forge Practice M S, 912 Erin

STUDENTS

The letters following the place of residence indicate what course the student has chosen: Grad, Graduate School; L S, College of Letters and Science; Nor C, Course for Normal School Graduates; C C, Course in Commerce; Ph, Pharmacy; Ch C, Chemistry Course; C J, Course in Journalism; E, Engineering, (first year); C E, Civil Engineering; M E, Mechanical Engineering; E E, Electrical Engineering; Min E, Mining Engineering; Ch E, Chemical Engineering; Adv C, Advanced Course in Engineering; A, Agriculture; A Mid, Middle Agricultural Course; H Econ, Home Economics; L, Law; M, Music; W L S, Wisconsin Library School; L A P S, Library Adm and Public Service; C P H, Course in Public Health; the numeral indicates the year of the course.

Abbott John H Goshen Ind A 1—171, 614 Langdon
Aberg William J P Madison L 3—5577, 271 Langdon
Abrams Helen Lancaster L S 3—318, 823 Irving pl
Abrams Philip New York N Y C J Ad SP 1—5749, 226 W Gilman
Achtenberg Henrietta L Madison L S 3—4146, 927 W Dayton
Ackermann Florence Grand Rapids Mich H Econ 2—1488, 425 N Park
Adams Howard A Oak Park Ill L S 3—194, 150 Langdon
Adams Marjorie M Chicago Ill L S 1—2560, Chadbourne
Adams Ruth A Chicago Ill L S 2—65, 250 Langdon

Adams William B Webster Grove Mo A Mid 1, 415 N Park
Adams William K Madison L S 3—4731, 404 N Henry
Adlington Earl R Viroqua E E 4—4504, 609 N Lake
Adler John H Milwaukee L S 3—5548, 145 Iota ct
Aeppler Carl W Campbellsport A 1, 321 N Frances
Affleck Gregor S Muscoda A 1—2353, 207 N Mills
Affleck Herbert J Muscoda E 1, 408 N Frances
Agazim Michael Madison Ch E 3—5554, 309 N Brooks
Agrell Elsa E Superior L S 3—155, 615 N Henry
Aikens Esther L Franklin Ind L S Grad, 222 Langdon
Akenhead James E Sparta E 1—2727, 307 N Frances
Albert Arthur R Horicon A 3—5248, 926 W Johnson
Albright Raymond W Milwaukee L S 1—6214, 740 Langdon
Alcorn James D Stevens Point A 3—5013, 421 Lorch
Alderson Ralph Fennimore A Mid 1—6083, 911 W Johnson
Alderson Vera L Morgan Park Ill H Econ 1—309, Bernard
Alexander Arthur H Wellesley Mass A 4—192, 620 N Lake
Alexander Ben Wausau L S 1, 640 State
Alexander Irma E Lake Geneva L S 3—4848, 222 Langdon
Allanson Gerald R Milwaukee L S 1—3318, 309 Huntington ct
Allen Carolyn E Milwaukee L S 4—1488, 425 N Park
Allen Girard Wichita Kans L S 1, 16 N Broom
Allen H Gladys Cherokee Ia H Econ 1—2560, Chadbourne
Allen Herman J Belleville L S 3—4557, 210 Bernard ct
Allen Perc T Benton L S 2, 314 N Park
Allen Ruth M Chelsea L S 3—117, 630 Langdon
Allman Major F Crown Point Ind L S 2—1425, 925 Conklin pl
Almon Grover C Weyauwega M E 2—4547, 428 N Charter
Alston Faustine M Hamilton O L S 3—305, 233 Langdon
Altendorf Florenz G Pt Washington C C 3—194, 150 Langdon
Alter Fred L Manitowoc C E 4—5491, 311 N Murray
Altmeyer Arthur J De Pere L S 3—6214, 740 Langdon
Alvord Ellsworth C Washburn L S 2—3571, 821 W Johnson
Ambler Frank I Endeavor C C 2—4566, 18 W Gilman
Ambler Harold H LaGrange Ill C C 2—3813, 19 Mendota ct
Ames Norton T Oregon A 1—615, 339 W Wash av
Amos George M Fairmont W Va L S 1—2991, 16 Mendota ct
Amundson Ruth C Cambridge H Econ 1—3749, 1106 W Johnson
Anderson Alvin Windsor L 3—3559, 412 N Lake
Anderson Anna M Muncie Ind L S Grad—3456, 606 N Frances
Anderson Bert E Madison C E 3—5218, 207 Bernard ct
Anderson Charles A Charlotte Va A Grad, 428 N Charter
Anderson Charles T Madison L S 4 L 1—186, 625 N Frances
Anderson Elna C North Crandon L S 3—2183, 311 N Brooks
Anderson Ethelwyn Madison L S 3—1780, 1102 E Johnson
Anderson George H LaPorte Ind L S 3 Med 1—2763, 625 N Frances
Anderson Harold Toledo O A 2—620 Langdon
Anderson Hilding E North Crandon A 2—4661, 430 W Gorham
Anderson Lawrence A Milwaukee E 1—3498, 425 N Orchard
Anderson Lewis O Barneveld L S 3—2233, 436 N Frances
Anderson Mamie E Grantsburg L S 3—309, Barnard
Anderson Norman L Milwaukee L 1, 251 Langdon
Anderson Russell A Grantsburg C E 3 Adv C—2676, 615 N Lake
Anderson Stanley A Superior L S 3—6080, 214 N Park
Anderson Stewart W Portsmouth Va L S Grad—5618, 714 State
Anderton Harry C Madison M E 2—2405, 1039 Univ av
Andrae George H J Milwaukee E E 2—4973, 309 N Frances
Andree Richard A Milwaukee A Grad—928, 727 Univ av
Andres Paul H Memphis Mo L S 1—6078, 711 Langdon
Andrew Edwin L Tacoma Wash E E 2—2866, 503 E Gorham
Andrews Gladys Richland Center H Econ 2—4582, 230 N Brooks
Andrews Gladys M Escanaba Mich W L S—4731, 404 N Henry
Andrews Joy E Portage L S 1—2560, Chadbourne
Andrews Olive V Oshkosh L S 3—4587, 257 Langdon
Andrews Stella M Madison L S 1—3942, 2124 E Main
Andrus Ruth C Madison H Econ 4—2256, 524 State
Aney Melvin C Norwalk L S 1—5041, 401 N Murray
Anglebeck Reuben C Merrill L S 4—1312, 215 N Lake
Angvick Rachel Ashland L S 3, W L S—4582, 230 N Brooks
Anson Barry J Muscatine Ia L S 1—3822, 439 N Murray
Antes Herbert P Des Moines Ia L S 1—1402, 545 State
Appleby William L Madison L S 1—3944, 1139 Rutledge
Appleyard Seaborne G Ashland L S 2—192, 620 N Lake
Armour Myron L Mondovi A 4—5248, 926 W Johnson
Armstrong Margaret Phoenix Ariz L S 4—155, 615 N Henry
Arneson Ben A Madison L S Grad—874, 508 W Johnson
Arneson Matilda Barneveld L S 4—4636, 825 W Dayton
Arnold Bird M Glen Ellyn Ill S 3, Med 1—1488, 425 N Park
Arnovitz Rose L Marinette L S 2—1924, 204 N Murray
Arpin Edmund P Grand Rapids Min E 2—2761, 524 N Henry
Arpin Florence N Grand Rapids H Econ 1—1453, 515 N Lake
Arpin George N Grand Rapids A 4—3613, 629 W Johnson
Arps Edmund J New Holstein E E 4—4019, 441 W Gorham
Arzberger Cornelius F Helenville L S 1, 113 S Mills
Arzberger Ida B Helenville L S 2—4918, 17 W Gilman
Ash Dora H Madison L S Ad Sp 1—6220, 302½ E Wilson
Ash Isaac E Madison L S Grad—6220, 302½ E Wilson
Assovsky Abraham Sun Prairie L S 2—4244, 312 N Mills

Astell Elsie G Madison L S 3—3647, 1603 Jefferson
Atwood Fannie E Madison L S 2—1384, 1011 W Johnson
Aurland Helen Minot N D H Econ 2—2560, Chadbourne
Aurland Margaret Minot N D L S 3—2560, Chadbourne
Ausman Ervin A Eau Claire E 1—6214, 740 Langdon
Ausman Gladys M Eau Claire L S 1—309, Barnard
Austin Carl N Madison Ch C 4—5247, 1205 W Johnson
Austin Esther L Eagle River L S 4—1226, 308 N Pinckney
Austin Marjorie L Sterling Ill L S 1—309, Barnard
Avery Julia F Philadelphia Pa A 3—5508, 618 Howard pl
Avery Rachel F Philadelphia Pa A Ad Sp 2—5508, 618 Howard pl
Axley Harold Cleveland L S 1—5540, 316 N Lake
Axon Margaret F Lodi L S 2—6099, 509 N Lake
Axtell Lee R Rockford Ill L S 3—4186, 1809 Univ av
Ayers Ellsworth D Albion A 4—3841, 313 N Charter

Babcock Edward A Madison Ph II 2—888, 523 N Lake
Babush Joseph S Milwaukee E Ad Sp 1, 211 S Park
Bacharach Sidney Dixon Ill L S 4—4786, 419 Sterling pl
Bachhuber Leo J Mayville A 4—5070, 213½ N Mills
Bachmann Harold A Sheboygan L S 3, Med 1—2324, 229 W Gilman
Bacon Frances F Madison L S 1—789, 302 Monona av
Bacon Vaughn R Madison E E 4—197, 428 N Murray
Baer Bessie T Baraboo L S 4—2240, 514 N Lake
Bagemihl Walter M Milwaukee E 1—928, 627 Univ av
Bailey Ernest H Madison A 3—1185, 205 N Mills
Bailey Grace E Madison L S Grad—1185, 205 N Mills
Bailey Nathaniel A Ashland Ch C 3—2245, 419 N Murray
Bailey Otterbein A Madison C E 3 Adv C—4244, 312 N Mills
Bailey Percy J Reedsburg Ph II 1—2039, 522 State
Bailie Arthur R Lancaster C C 1, 412 N Murray
Baillie Joseph M Madison L S 3—194, 150 Langdon
Bainbridge Archie Blanchardville A 4—3299, 222 N Brooks
Baird Austin J Madison A 1, 1109 W Wash av
Baird Harvey P Merrimac A Mid 2—2998, 415 W Wash av
Baker George H Marshfield C E 4—1597, 501 W Wash av
Baker Helen M Madison C J 1—5252, 807 W Dayton
Baker Marion V Madison L S 3, W L S—5252, 807 W Dayton
Baker Ross A Madison L S Grad—3882, 712 Conklin pl
Baldwin George S Youngstown O A 1—1611, 226 N Brooks
Baldwin Harry M Blooklyn A 1, 133 Lathrop
Baldwin Marguerite Milwaukee L S 3—309, Barnard
Baldwin Merle M Dubuque Ia L S 3—2816, 515 N Lake
Ballard G Lyle Beloit E E 2—2071, 717 Langdon
Ballard Rex J Findlay O C J 2—3587, 441 N Lake
Ballock Thomas G Kansasville L S 1—4555, 724 Conklin pl
Bancroft Blaine D Richland Center L S 1—3822, 439 N Murray
Bancroft George S Mt Horeb A Mid 1, 415 N Park
Bannen Dorothy A Milwaukee L S 2—156, 428 Sterling pl
Banta George V Logansport Ind A 1—4777, 1530 Univ av
Barber Gertrude M Black Earth L S Grad—1664, 202 N Park
Barbour Curtiss M Berkeley Cal M E 4—5447, 621 N Henry
Barbour John M Racine A 1—6214, 740 Langdon
Barclay Arthur J Madison E Grad—662, 1105 Univ av
Barker Robert I Oconomowoc L S 1—5070, 213½ N Mills
Barkey Florence I Chicago Ill H Econ 1—309, Barnard
Barlow Reuel R Monticello C J 2, 1113 W Dayton
Barnard Edward P Marinette L S 2—5337, 911 Clymer pl
Barnard Wilbur D Beatrice Neb L S 2—2146, 536 State
Barnbrock Henry jr Madison L S 2—4510, 135 N Charter
Barneby Ethel E Cairo Neb L S 1—5541, 1726 Van Hise av
Barnes Fayne J Madison H Econ 2—2174, 104 Langdon
Barnes John jr Madison L S 1—2174, 104 Langdon
Barnett Idah M Neenah L S 4—305, 233 Langdon
Barnett N Dater Sharon M E 2—2727, 307 N Frances
Barnum Clifton L Clinton C C 3—1392, 631 State
Barr Helen A Oak Park Ill L S 1—309, Barnard
Barnett Alphonse Wenona Ill C C 1—2612, 515 N Frances
Barrett George A Glencoe Ill A Mid 1—2811, 1029 Univ av
Barrett John W Freeport Ill A 1—3498, 425 N Orchard
Barry Donald B Chilton E 1—3549, 202 N Orchard
Bartholomew Elbert T Madison L S Grad—6070, 803 State
Bartmann Selma H Marshfield L S 4—309, Barnard
Barton Maurice L Albany C C 2—2930, 914 Spaight
Bashero Samuel Madison A Ad Sp 2—3304, 1623 Monroe
Baskerville Grace D Madison L S 4—3308, 1806 Jefferson
Baskerville Stella E Madison L S 4—3308, 1806 Jefferson
Bassett Norman D Madison L S 4—171, 614 Langdon
Bauer Harry E Ft Atkinson M E 3—5339, 202 Bernard ct
Bauer Waldo Milwaukee L S 3, Med 1—2324, 229 W Gilman
Baum George K Kansas City Mo L S 4—4055, 419 Sterling pl
Baum Harry N Madison L S 2—5792, 912 W Dayton
Bauman Gus A jr Quincy Ill A 1, 631 State
Bauman Lily K Mendota Ill L S 3—309, Barnard
Bauman Walter J Monroe L S Grad, 315 N Lake
Baumann Adolf O Kiel L S 1, 510 Univ av
Baumblatt Leonard P Racine L S 1—6217, 310 N Lake
Baumeister George F Boscobel A 3—6053, 1102 W Johnson

Bautz Gladys J Milwaukee L S 3—2560, Chadbourne
Bautz Marshall Milwaukee E 1—5070, 213½ N Mills
Baxter Charles F Montfort L S 1—434, 205 N Murray
Baxter Robert A Kansas City Mo E 1—2497, 808 Univ av
Bayley Edwin H Waupun L S 2—4387, 1033 W Johnson
Beach Bertha R Madison L S 3, 1118 W Johnson
Beach Paul M Racine L 3—312, 211 Langdon
Beach Sarah M Bridgeport Conn L S Grad—2172, 430 N Frances
Beamsley Foster G Delevan L S 2—8, 622 Mendota ct
Bean Ernest F Madison L S Grad—891, 133 N Lake
Bear Firman E Germantown O A Grad—4002, 403 N Murray
Bear Helen J Germantown O H Econ 1—4002, 403 N Murray
Beatty Mary E Davenport Ia L S 1—309, Barnard
Bebb Alice K Nevada Ia L S 1—5633, 1111 W Johnson
Becthel Ethel E Cavalier N D L S 2—309, Barnard
Beck Arnold J Arcadia L S 1—2524, 341 W Mifflin
Beck Victor V Madison L S 4—1599, 811 Clymer pl
Becker George W Kenosha A 1—4566, 18 W Gilman
Becker Joseph A Hurley A 4—2914, 426 N Orchard
Beckwith Ralph M Wyoming O A 2—2143, 313 N Mills
Beecher Benjamin S Madison L S Grad—Cap 123, 145 Iota ct
Behnisch Erwin A Cedarburg E 1, 120 N Bassett
Behrens Gertrude D New Richmond L S 3, 206 Bernard ct
Behrens Paul E Chicago Ill C C 2—191, 150 Iota ct
Beim Mildred H Des Moines Ia L S 3—309, Barnard
Beitler Lewis Gladys Bloomington L S 4—309, Barnard
Belden John E Racine A 1, 145 Iota ct
Belden Stanley R Racine A 1, 145 Iota ct
Bell Grace L Peebles H Econ 3—2564, 315 N Murray
Bell Helen S St Joseph Mo L S 2—314, 823 Irving pl
Bell Herbert L Milwaukee M E Ad Sp 2, 1203 W Dayton
Bell Lawrence Madison C J 3—5523, 219 State
Bellows Frank L Madison A 3—176, 811 State
Bellows Harry A Beloit C C 2—5749, 226 W Gilman
Belsky Max B Dubuque Ia C C 1—3499, 306 N Murray
Bemis Mary S Madison L S 3—5468, 306 N Lake
Bemis Walter S Chicago Ill M E 3 Adv C—193, 1476, 627 N Lake
Bendfelt Herbert A Chicago Ill E 1—5730, 604 State
Bendt Ernest R Kenosha M E 2—5525, 503 Univ av
Benedict Frank W Beloit A 2—1392, 631 State
Benedict Harry E Neillsville C C 2—2766, 312 Huntington ct
Benish George A Eau Claire L S 2—3581, 438 W Johnson
Bennett James P Freeman Mo L S Grad—2164, 638 Langdon
Bennett Keenan A Lancaster C C 3—192, 620 N Lake
Bennett N Faye Uhrichsville O L S Grad—6027, 415 N Murray
Bennett Ralph C Cassville L S 1—4244, 312 N Mills
Bennett Ralph W Waterford A 4—613, 1202 W Dayton
Bennett Thomas E Chemulpe Corea E E 2, 14 N Henry
Bensend Louie A Whitehall A 2—5554, 309 N Brooks
Benson Ida B Madison L S 4—2113, 1248 E Dayton
Benson James W L Mobile Ala E Grad—682, 711 W Johnson
Benson Robert H Milwaukee A 1, 625 Langdon
Benson Ryland E Milwaukee A 3—2761, 524 N Henry
Bentley John E Portage L S 3 Med 1—4048, 223 W Gilman
Bentley Wayne H Stevens Point Ch C 4—4777, 1530 Univ av
Benton Joseph L Richland Center L S 1—3318, 309 Huntington ct
Berg Max J Waupun C J 1—1214, 555 W Johnson
Berg Theodore M Madison E 1—5392, 505 W Wash av
Bergen Lloyd V Highland Park Ill L S 1—3598, 509 N Henry
Berger Walter J Milwaukee C C 4—186, 625 N Frances
Berggren Axel E Madison E Grad—2639, 27 W Dayton
Bergman George Humbird A 2—2698, 723 State
Bergmann Paul W Goodrich A Mid 1—661, 1120 Univ av
Bergum Belle R Madison L S 1, 1968 Winnebago
Berkeley Lawrence J Santa Monica Cal M E 3—5447, 621 N Henry
Berkemeier Mary L Poughkeepsie N Y L S Grad, 222 Langdon
Bernard Burchard P Mayville C C 4—2608, 319 N Park
Berryman Brownell Lexington Ky L S 2—178, 630 N Lake
Berteling Charles N South Bend Ind E 1—5621, 435 N Frances
Best Grace L Clinton L S 4—117, 630 Langdon
Best Lilla T Madison A Grad—4034, 210 N Brooks
Best Louis F Madison L S 3—4034, 210 N Brooks
Betts Clifford A Norwalk Conn E Scholar—6070, 803 State
Bewick Paula Z Madison H Econ 1—4328, 1934 Monroe
Bewick Thomas L Madison A Grad—4328, 1934 Monroe
Biart Nathanial P Madison L S 3—5486, 1015 Clymer pl
Bibbs Mildred K Madison H Econ 1—2731, 1218 W Dayton
Bickel Ferdinand D Beloit C E 3 Adv C—4421, 406 N Pinckney
Bickel John M Racine L S 2—171, 614 Langdon
Bickelhaupt Ivan A Aberdeen S D M E 4—192, 620 N Lake
Bickford Byron M Prairie du Sac A Mid 1—4362, 1217 Elizabeth
Bielefeldt Herman A Cochrane Nor C 4—1188, 438 N Lake
Bieri Russell B Knapp A 3—312, 211 Langdon
Biersach Henry L Freeport Ill A 1—3498, 425 N Orchard
Biery Edward A Wheeling W Va A Mid 1—4508, 1307 Univ av
Bigford Thomas Manawa E 1—2170, 1210 Sherman av
Bill James R New Rochelle N Y L S 2—191, 150 Iota ct
Billings Eugene D Cobb C C 2—3918, 231 W Gilman
Bingham Harold S Milton A 3—6026, 1116 Mound

Bingham Jessie W Chicago Ill W L S—1183, 21 E Wilson
Binzel Clarence W Milwaukee C C 4—196, 644 N Frances
Bird Eugene C Oberlin O A Grad—5421, 224 N Brooks
Bird George E Wausau C C 1—2432, 828 Prospect pl
Bird Marie E Wausau L S 2—2432, 828 Prospect pl
Birge J Stanley Madison A Grad—191, 150 Iota ct
Birkelund Oda Park Ridge Ill C J 2—307, 430 Sterling pl
Birkelund Victoria M Park Ridge Ill L S Ad Sp 1—309, Barnard
Birkinbine Robert C Sun Prairie A Mid 2—4244, 312 N Mills
Birkland Olav N Beldenville Med 1—4892, 314 S Charter
Birong Arthur Madison A Mid Ad Sp 1—8106, R F D 3
Bishop George M Albany Ch C 3—5540, 316 N Lake
Bishop Lawson W Mallett Creek O L S Ad Sp 1, 404 N Henry
Bissell Clark D Richland Mich L S Ad Sp 1—682, 711 W Johnson
Bitner Alice T Milwaukee L S 3—309, Barnard
Blachly Louis B Delta Colo L S Ad Sp 1—4510, 135 N Charter
Black Arthur J Kaukauna E 1—1488, 425 N Park
Black Ethalinda G Mt Washington Md L S 3—309, Barnard
Black Guy Ft Atkinson L S 1—5540, 316 N Lake
Black Marguerite E J Oregon M Su 1—5995, 936 W Johnson
Black Nellie Madison M Su 1, 138 W Gorham
Black Paul Madison L S Grad—2676, 615 N Lake
Black Samuel B Ft Atkinson L S Grad—5540, 316 N Lake
Blackall Elizabeth W New York City L S 3, L A P S—4703, 211 W Gilman
Blackburn Lura Mt Vernon Ind L S 4—4901, 217 N Murray
Blackburn Winfield G Milwaukee A 1—5473, 419 Sterling pl
Blackmar Howard B Lawrence Kan A Mid 1, 525 State
Blackmun Roy M Madison Nor C 4—5453, 1726 Van Hise av
Blackwell Carl P Mickey Texas A Grad—3554, 916 W Dayton
Blair Walter F Waukesha M E 3—3695—5905, 824 W Johnson
Blaisdell Mae Belle Darlington Nor C 4—2922, 929 Univ av
Blakney George P Milwaukee A 3—197, 428 N Murray
Blanding George H Madison M E 3—5516, 612 Howard pl
Blankenagel John C Milwaukee L S Fellow—1006, 621 N Henry
Blatchford Percival J Chicago Ill A 1, 401 N Murray
Blatz Valentine Jr Milwaukee Ch C 3—1476—193, 627 N Lake
Blau Clara M Spring Green L S 1—2374, 217 W Gilman
Bleecker Warren T Minneapolis Minn A Mid 1—5554, 309 N Brooks
Blewett William H Cassville E 1—4146, 927 W Dayton
Blied Garry R Madison L S 2—4455, 318 W Mifflin
Blied Leo J Madison L S 1—4999, 431 W Wash av
Bliss Marcia G Sharon C C 2—4582, 230 N Brooks
Bloch Louis H Madison L S Ad Sp 3—2618, 308 N Frances
Blodgett Donald J Lake Geneva L S 1, 711 W Johnson
Blodgett Guy E Marshfield C C 1—2322, 725 Univ av
Blodgett Harold E St Paul Minn A 1, 309 Huntington ct
Bloecher Walter P Madison C E 4—4421, 406 N Pinckney
Blomeyer Harris P Chattanooga Tenn Ch E 2—5490, 426 N Charter
Blomquist Arthur W Shelley Idaho L S Grad—2595, 631 Langdon
Bluemke Albert A Westfield A 3, 1417 Morrison
Boardman W Clayton New Richmond A 4—5531, 18 Lathrop
Bock John E Milwaukee Ch C 2—2353, 207 N Mills
Bodman Charlotte M Madison L S 2—314, 823 Irving pl
Boehmer Harold R Indianapolis Ind Ch E 3—5890, 320 N Warren
Boelsing Emilie A Madison L S 4—3510, 2032 Univ av
Boelte Leda H Columbus L S 1—2999, 613 N Frances
Boesl Frank C Ripon A 1—4445, 318 N Warren
Bogart Franklin B N Chattanooga Tenn L S 2—2811, 1029 Univ av
Boguslawsky Hugo Milwaukee C C 2—457, 411 Hawthorne ct
Bohlmann Alma M New London L S 3—2923, 127 W Gilman
Bohn Ralph M Chicago Ill A 2, 207 N Park
Bohstedt Gustave Victor Ia A 3—731, 407 N Broom
Boissier Arthur H C Lake Geneva E 1—1571, 710 Langdon
Boldt Arnold J Davenport Ia C C 1—4911, 310 Huntington ct
Boll Helen F Rice Lake L S 1—3210, 1824 Vilas
Bollenbeck Joseph W Madison L S 3—1932, 121 W Johnson
Bollman C Cyril Rockford Ill A 2—2336, 635 State
Bonar Barnet E Streator Ill L S 2—193, 627 N Lake
Bond Edith L Madison L S 1, 106 N Murray
Bond Elsie D Madison A Grad—5068, 225 S Mills
Bond Genevieve Lakefield Minn C J 4—117, 630 Langdon
Bond Harry W Wheeling W Va L S 2—197, 428 N Murray
Bond Jesse H Halsey Ore L S Fellow—5068, 225 S Mills
Bongey Ralph H Deerfield L S 2, 315 N Lake
Bonnell John K Madison L S Grad—4414, 625 Mendota ct
Boorman W Ryland Grand Rapids L S 4—5190, 309 N Murray
Boorse Jessica M Milwaukee L S 4—319, 434 Sterling pl
Boorse Mary M Milwaukee L S 3—3456, 610 N Frances
Booth Alfred B Chicago Ill A 3—3233, 427 Sterling pl
Boothe George E New Richmond E E 2—2732, 702 State
Borchert Frank A Milwaukee A 1—4226, 311 N Park
Borgeson Elmer M Oconomowoc C C 4—3682, 541 W Johnson
Borseon Bradner F Beloit L 1—711, 723 Univ av
Boss Freeda E Madison L S Ad Sp 3—309, Barnard
Bosshard Jessie M Woodstock Ill L S 2—4587, 257 Langdon
Bostwick George L Eau Claire E 1—367, 211 N Murray
Bosworth Lloyd A Geneva N Y L S 2—5589, 314 N Park
Bothum G Gilbert Chicago Ill C E 2—4777, 1530 Univ av

Boucher Clarence K Rochester N Y A 3—191, 150 Iota ct
Boucher James D Madison A Mid Ad Sp 2—191, 150 Iota ct
Boulware Lemuel R Springfield Ky L S 2—3351, 512 N Lake
Bourn Nora E Stilesville Ind L S Grad, 1113 Univ av
Boutwell Paul W Madison L S Grad—5610, 114 S Brooks
Bowen Myron W Richland Center L S 4—4206, 431 W Johnson
Bower John A Chateau Mont A Grad—296, 626 Langdon
Boyce Lloyd M Milwaukee A Mid 1, 313 N Charter
Boyd Charles E Marinette L S 4—214, 740 Langdon
Boyd William J Sturgeon Bay L S 4—4524, 315 N Lake
Boyle Ruth M Madison C J Ad Sp 2—2560, Chadbourne
Bracken Thomas S Madison L S Grad, 1121 Univ av
Bradish Ralph P La Crosse C C 4—171, 614 Langdon
Bradley Alice V Madison H E 3—3328, 36 S Mills
Bradley C Harlow Milwaukee Ch E 4 Adv C—136, 521 N Henry
Bradley Clara V Madison H E 4—3328, 36 S Mills
Bradley Robert S Washington D C A 1—5260, 605 State
Bradway Mark W Madison C J 3—5250, 808 W Johnson
Brady Laurel A Mukwonago A 2—4689, 1205 W Dayton
Bragg Kendal B Evanston Ill C E 3 Adv C—197, 428 N Murray
Brainard George E Lone Rock A 3, 1102 W Johnson
Brainard G Vaughn Durand Ph II 1, 204 Bernard ct
Brainerd Nemi H Madison Nor C 3—5327, 851 E Gorham
Brand Warner H Chicago Ill C C 1—452, 627 Mendota ct
Brandel Wallace L Milwaukee E E 4—5575—4504, 609 N Lake
Brandt Rose K Osceola L S 4—4848, 222 Langdon
Brandt Tillie C Milwaukee L S 4—1664, 202 N Park
Brann Albert Oshkosh L S 4—368, 707 State
Brann Andrew J Bailey's Harbor A 1—6217, 310 N Lake
Brann Lester W Bailey's Harbor C C 1—6217, 310 N Lake
Brann Paul G Bailey's Harbor C C 3—6217, 310 N Lake
Brannen Victor Little Falls Minn A 1—5890, 320 N Warren
Brannon James M Madison L S Grad, 140 N Hancock
Brant Howard J Youngstown O A 1—1611, 226 N Brooks
Brant Selwyn A Madison A 2—191, 150 Iota ct
Bratton Guy G Madison L Sp 2, 408 N Frances
Brayton Alembert W Indianapolis Ind A 2, 423 State
Brayton Arthur H Lyons Ia C J 4—2991, 16 Mendota ct
Brayton Harold R Ripon L S 4—5113, 526 State
Breakstone Irving A Oconto L S 2—2732, 702 State
Breck Marion F Milwaukee H E 4—309, Barnard
Breck S Ellis Milwaukee L S 3—309, Barnard
Breckinridge William Madison M E 3—191, 150 Iota ct
Breidablik Ellida J Madison L S 2, 1017 W Johnson
Breit Charles Waupaca M E 4—1611, 226 N Brooks
Breitenbach Vera M Madison H E 1—4101, 853 Williamson
Brendal Roy A Milwaukee L S 4—U110, 436 N Orchard
Brendemuehl Alvin G Watertown L S 1—5120, 707 W Dayton
Brereton William R Madison A 4—2378, 533 W Wash av
Breske John F Portland Ore E 1—368, 707 State
Bresnahan George T Sterling Ill C C 4—195, 619 Langdon
Brewer Aubrey K Richland Center Nor C 3—3436, 230 W Gilman
Brewer Everett R Madison C C 4—8, 622 Mendota ct
Brewer Francis L Richland Center L 3—3036, 213 N Lake
Brewer Fred F Menominee L S 1—5041, 401 N Murray
Brictson Hazel E Fox Lake H Econ 1—309, Barnard
Briggs Allan St Paul Minn L S 4 L 1—192, 620 N Lake
Briggs Guy E Lyndhurst L S Ad Sp 2—5506, 935 W Johnson
Briggs Henry R Madison L S 2—461, 134 W Gorham
Briggs Rosa F E Grand Forks Minn L S 1—2317, 731 State
Briggs Ruth L Madison M Ad Sp 2—838, 319 W Mifflin
Brill Alfred Milwaukee C E Ad Sp 2—1530, 625 W Johnson
Brill Herman O Columbus L S 4—165, 12 N Henry
Brindley Benjamin R La Crosse L S 4—8, 622 Mendota ct
Brindley Roy Boscobel L S 3 Med I—5790, 213 N Hamilton
Brink Stanley L Evansville C J Ad Sp 2—2146, 536 State
Brinton Donald A Fessenden N D C J Ad Sp 1—3709, 424 N Pinckney
Bristol Reva E Madison H Econ Ad Sp 3, 317 N Baldwin
Brittel Bessie V Milwaukee L S 4—3754, 424 N Murray
Broadfoot Grover L Mondovi L S 2—5730, 604 State
Broadfoot Hibbard E Mondovi L S 1—5730, 604 State
Brock Harold W Zion City Ill E 1—5285, 619 W Johnson
Brockhausen Edward E Freeport Ill M E 2—1188, 438 N Lake
Brockhausen William E Milwaukee L S Ad Sp 1—1804, 728 W Johnson
Brodda Fred W Burlington L S 2—1704, 511 Univ av
Broderick Thomas M Minneapolis Minn L S Grad, 615 N Lake
Broders Claude E Monroe E E 4—1946, 301 N Lake
Brookins Medora C Madison L S 4—3513, 933 W Johnson
Brooks Dudley C Victor N Y C C 1—3523, R F D 7
Brooks Merrill Madison A 1—872, 813 W Johnson
Brooks Paul V Greenfork Ind A Mid 2—6902, 113 S Mills
Brooks Raymond E Granton A Mid 2
Brown Christine E Urbana O L S 1—2560, Chadbourne
Brown Clarence J Plum City L S 3 Med 1—931, 20 N Henry
Brown Clifton M Madison E 1—5290, 515 State
Brown Eleanor A Madison M Ad Sp 1—1014, 121 E Gilman
Brown Harold A Dundee Ill A Mid 1—4244, 312 N Mills
Brown Harriet C Denver Colo L S 4—156, 428 Sterling pl
Brown Hazel I Madison L S 4— 4444, 924 Clymer pl

Brown Herbert H Milwaukee E 1—6214, 740 Langdon
Brown Irving H Madison L S Grad—1097, 222 N Hamilton
Brown Jenoise Oshkosh L S 4—1488, 425 N Park
Brown Jessie R San Diego Cal W L S—1183, 21 E Wilson
Brown John B Madison C J 2—196, 644 N Frances
Brown Laurence M Washington D C A Mid Ad Sp 1, 1701 Univ av
Brown Lee M St Louis Mo C C 1—5173, 303 W Mifflin
Brown Lee P Chicago Ill L S 1—662, 1105 Univ av
Brown Lehm L Madison C C 2—4357, 1035 Univ av
Brown Lela Hailey Idah L S 1—996, 14 E Mifflin
Brown Louise C La Crosse L S 1—2560, Chadbourne
Brown Louise W Chicago Ill L S 4—305, 233 Langdon
Brown Mabel M Platteville L S 3—4582, 230 N Brooks
Brown Morjorie F Madison L S 1, 1036 Emerald
Brown Mary S Madison L S 3—1014, 121 E Gilman
Brown Milo S Hartland Ch C 3—1424, 208 N Murray
Brown Paul M Madison A 3—4444, 924 Clymer pl
Brown Randolph F Cuba N Y L S 2—3813, 19 Mendota ct
Brown Spencer Rhinelander C C 1, 302 N Murray
Brown Stewart C Milwaukee E 1, 411 Hawthorne ct
Brown Thomas C Sacorro N M Min E 2—1711, 308 Huntington ct
Brown W Walker Marinette L S 1—5337, 911 Clymer pl
Brownell Isabella F Chicago L S 3—3646, 148 W Gilman
Bruce Malcolm C Madison C C 4—6088, 618 Howard pl
Bruce Warren R Boise Idah M E 2—4628, 620 Langdon
Brue Julius De Forest A 2—5596, 719 Univ av
Brue Sigurd Edgerton A 1, 1220 W Johnson
Brumm Lester F Madison C C 4, 413 W Wash av
Brundage Dean K Madison L S 4—5177, 204 N Pinckney
Brundage Dorothy Madison H Econ 1—5177, 204 N Pinckney
Brunkhorst Robert O Milwaukee L S 2—2353, 207 N Mills
Brunkow Arthur H Lake Mills L S 2—3570, 1020 W Dayton
Brunner Edwin J Albion Mich L 1—5113, 526 State
Brunner Louis J Leopolis L S 2—5167, 20 S Henry
Brunnquell Helmuth G Pt Washington L S Ad Sp 2—828, 519 N Lake
Bruns Marion E Lake Mills L S 2—309, Barnard
Brush Miltimore W Greenwich Conn A 3, 17 Langdon
Brusse William Baldwin A Mid 2—4547, 428 N Charter
Bryan Samuel Madison L S Grad—5039, 418 S Mills
Buchanan Perry B Winnetka Ill E 1, 145 Iota ct
Buchanan Samuel D Lake Mills A Ad Sp 1, 629 W Johnson
Buchholtz Arthur O F Winona Minn E 1—3994, 921 Univ av
Buck Howard Eau Claire C E 2—4557, 210 Bernard ct
Buckley Glen Madison C C 1—331, 45 Lathrop
Buckley Harold J Washington Ia L S 1—5746, 411 Hawthorne ct
Buckley John F Waukesha L 2—5643, 416 N Frances
Buckmaster Ben S Kenosha M E 2—2071, 717 Langdon
Budig Fred G Waterloo C C 3—1530, 625 W Johnson
Buech William F Milwaukee L S 4—2264, 428 State
Buehler Emil Alma L 3—3436, 230 W Gilman
Buell Mary V Madison L S 4—4406, 115 Ely pl
Buell Pauline M Madison L S Grad—4406, 115 Ely pl
Buelow Earl F Waupun C C 3—5544, 545 W Johnson
Buerki Robin C Waukesha L S 3 Med 1—2975, 321 N Hamilton
Buffum John S East Aurora N Y E 1—1801, 533 W Dayton
Bulkley George S Libertyville Ill A 4—4503, 1208 W Johnson
Bull Benjamin H Galesville L S 3—325, 341 W Johnson
Bullis Harry A Madison E 1—446, 301 N Murray
Bullis Verne Eau Claire A 2—5337, 911 Clymer pl
Bullwinkel Julia E Jefferson L S 1—3638, 415 N Henry
Bunde Louis R Milwaukee L S 1—1334, 248 Langdon
Bundy Dorothy E Centralia Ill L S 3—309, Barnard
Bundy Harry E Milwaukee L S 4 Med 2—3109, 424 N Frances
Bunn Bertha K Spokane Wash L S 1—3807, 616 N Carroll
Bur Joseph Green Bay C C 4—312, 211 Langdon
Burch John H Ashland L S 1, 213½ N Mills
Burch Kendall Dubuque Ia C C 1—1571, 708 Langdon
Burchard Winfield Madison L S Grad—4770, 1015 Univ av
Burdick Marjorie Kalamazoo Mich L S 3—2335, 819 Irving pl
Burg Allen G Madison A Grad—5589, 314 N Park
Burgard Grace Creston Ia L S 4—156, 428 Sterling pl
Burhop William H Sheboygan L S Grad—3694, 531 State
Burke Arthur D Elm Grove W Va A 2—1936, 1635 Madison
Burke John E Milwaukee L S 3—1334—3771, 248 Langdon
Burke Joseph W Centuria C J 2—2692, 525 W Johnson
Burke Mead Chicago Ill L S 1, 428 N Lake
Burke LeRoy T Madison L 1—2192, 615 State
Burlingame Lois A Madison L S 2, 653 E Gorham
Burmeister Roy F Gratiot C C 2—788, 512 N Henry
Burnet Gilbert W Antigo A 3—3291, 1218 W Johnson
Burnham Donald R Waupaca A 1—5448, 217 N Brooks
Burnham Horace L Richland Center Ph IV 3—195, 619 Langdon
Burns Harris E Jonesboro Ark E 1, 109 W Gilman
Burns Harry W Oconto E 1—2732, 703 State
Burns Robert E Grand Rapids L S 1, 541 State
Burns Thomas S Madison E E 3—849, 619 N Lake
Burnson I Benjamin De Forest C J 1—2732, 702 State
Burrell John A Chouteau Mont L S 4—311, 310 N Brooks
Burrell Roger A Chouteau Mont L S 1—311, 310 N Brooks

Burrill Alfred C Madison A Grad—6058, 603 Sheldon
Burroughs Le Roy S Milwaukee L S 2—U110, 436 N Orchard
Burt Charles C Broadhead A 1—4821, 1117 W Dayton
Burt Martha B Owego N Y W L S—1381, 515 N Carroll
Burt William R Laurium Mich L S 1, 145 Iota ct
Burton Anna L Livingston L S Grad—5555, 720 Univ av
Burwell E Langworthy Madison A 1—5400, 30 Lathrop
Burwell Marjorie Madison L S 1—5400, 30 Lathrop
Buscheck Alfred J Manitowoc L S Grad L 3—1873, 129 N Orchard
Buser Arnold A Madison A 4—1847, 1613 Univ av
Buser Earl Madison C C 1, 218 E Mifflin
Buseth Ralph V Deerfield L S 2, 315 N Lake
Bush George A Madison A 4—2761, 524 N Henry
Bushfield Anne M Madison L S 4—2922, 929 Univ av
Buswell Janet E Peoria Ill L S 4—309, Barnard
Butler Robert P Madison A 4—2761, 524 N Henry
Butterbaugh Grant I Grand Rapids C C 2—6214, 740 Langdon
Butts George H Evansville C C 4—6214, 740 Langdon
Butz Charles H Mazomanie E E 4 Adv C—3581, 438 W Johnson
Butz Harry N Mazomanie A 4—2146, 536 State
Byars Luther P Marion S C A Scholar—6070, 803 State
Bybuth Mathilda Eau Claire L S 4—1543, 109 W Dayton
Byers Dow J Des Moines Ia L S 1—1006, 621 N Henry
Byrne Charles D Fitchburg A 1—2693, 812 W Johnson
Byse Gage B Wautoma A Mid 2—2197, 311 N Charter

Cahn Alvin R Chicago Ill L S Grad—5740, 425 Sterling pl
Cahoon Annie R Racine L S Grad—1488, 425 N Park
Cahoon Edward D Racine A Mid 1—5972, 145 Iota ct
Cairns William B Madison L S 1—3327, 2010 Madison
Caldwell Dorothy A Lafayette Ind L S 3—309, Barnard
Caldwell Hazel M Lodi H Econ 2—156, 428 Sterling pl
Calhoun Helen M Glencoe Ill L S 4—309, Barnard
Calkins Kathleen C Evansville H Econ 4—155, 615 N Henry
Calvert I Maude Benton Nor C 4—2671, 1705 Monroe
Calvert Jacob G Jersey Shore Pa L S 1—5248, 926 W Johnson
Cameron Chester V West Bend A 1—928, 627 Univ av
Cameron M Regina Chippewa Falls L S 4—4771, 602 N Frances
Camp Edwin W Clinton Ia C C 1—1611, 226 N Brooks
Campbell Jay M Edgerton L S 1—4266, 1220 W Johnson
Campbell John W Lakeside O A 1—4030, 525 State
Campbell Meredith F Lake Geneva L S 2—2991, 16 Mendota ct
Campen George D Eau Claire C C 1—5842, 926 Clymer pl
Canar Alfred G Milwaukee Ch E 3—5290, 515 State
Canary Simeon C Caney Kans A 1—6044, 525 State
Cannon Earl J Minocqua A 1—4617, 914 W Dayton
Cannon Lucius H Madison L S Ad Sp 1 L A P S—1218, 509 N Lake
Canon Charles C San Angelo Texas A 1, 316 N Lake
Cant Howard B Duluth Minn L S 2—176, 811 State
Cantril Edna E Madison L S Grad—156, 428 Sterling pl
Cantwell Edward F Milwaukee A 1—346, 16 E Wilson
Cantwell William H Shawano A 1—1205, 314 N Murray
Cape Jane B Dodgeville H Econ 4—1218, 412 N Orchard
Cappell Edmund P Cincinnati O A 3—1534 Univ av
Caradine Mahlon H Monroe Ch C 1—2256, 524 State
Cardenas Miguel R Coahuila Mexico A 1—2164, 638 Langdon
Carder Nelva J Madison L S 2—4847, 307 N Park
Carey Arthur F Madison L S 1—1044, 820 Jenifer
Carey Sherman M Genoa Junction A 3—4019, 441 W Gorham
Cargill George M Madison L S 1—1311, 504 Wis av
Cargill William W Madison C E 2—311, 504 Wis av
Carlson Charles G Ishpeming Mich L S 1, 213½ N Mills
Carlson David N Marinette Ch E 3 Adv C—5208, 302 N Murray
Carlson Thorwald A East Helena Mont E 1—3050, 214 N Murray
Carlton Marjorie F Laurium Mich L S 1—2560, Chadbourne
Carmody Winnifred M Sinsinawa L S Grad—719, 2209 Monroe
Carnes William E Watertown N Y C E 4—2418, 402 N Murray
Carns Marie L Knoxville Ill L S 3—314, 823 Irving ct
Caro Raymond J Burke Idaho L S Grad—3057, 701 Langdon
Carpenter Elbert H Racine L S 2—171, 614 Langdon
Carpenter Russell H Racine M E 4—171, 614 Langdon
Carr Carlyle Madison A Mid 1—2495, 1811 Jefferson
Carr Helen M River Falls Nor C 3—5115, 206 Bernard ct
Carr Marguerite B Adams Minn L S 4—4168, 613 N Frances
Carr Maurice T Stoughton E E 2—4861, 313 N Mills
Carroll Gerald A Appleton C E 2—2732, 702 State
Carroll Ross M Des Moines Ia C C 1—1292, 438 N Frances
Carsner Eubanks Victoria Texas A Grad, 111 N Orchard
Carson Joseph Chicago Ill A 2—2143, 313 N Mills
Carson William W Chicago Ill A 2—4889, 429 N Orchard
Carter Kenneth D Geneva O L S 2—2680, 431 N Lake
Carter Russel J Fremont O C C 3—6214, 740 Langdon
Cartier Morgan E Madison L S 4—197 ; 3597, 428 N Murray
Cartier Vincent G Madison L S 2—197, 428 N Murray
Cary George A Richmond Va A 3—195, 619 Langdon
Casberg Angus M LaCrosse E 1—1603, 433 N Frances
Casberg Carl H La Crosse M E Ad Sp 2—2676, 615 N Lake
Case Archibald W Havana Cuba C E 3—176, 811 State
Case Percival Racine E 1—3598, 509 N Henry

Casey Thomas B Chicago Ill C E 2—199, 621 N Lake
Cash Mary I Superior L S 4—159, 151 W Gilman
Casserly Charles B Madison C C 2—4298, 403 W Wash av
Cast Gottlieb C Madison L S Grad—4478, 1610 Madison
Casterline Marion A Chicago Ill H Econ 2—1488, 425 N Park
Castle Edward A Milwaukee Ch E 3—2612, 515 N Frances
Castro Antonio G Buenaventura Coah Mexico A 1—2146, 638 Langdon
Caswell Mildred C Fort Atkinson L S 4—307, 430 Sterling pl
Cato Frank L Americus Ga L S 2—6044, 525 State
Cauffield Arthur J Tyrrell O L S Grad, 436 N Lake
Cauwenberg Winfred J Green Bay L S 1, 207 N Brooks
Cavanagh Raymond T Madison C E 3—1807, 345 W Wash av
Cavanaugh Leo D Hartford L S Grad—4504; 2146, 534 State
Censkey Lillian R Antigo H Econ 1—3646, 148 W Gilman
Chai Chun L Sawchow China L S 3—5595, 213 W Gilman
Chandler Arthur L Madison C C 1, 940 E Johnson
Chandler Fremont A Chicago Ill A 2—4628, 620 Langdon
Chandler George A Madison A Mid 1—3221, 2021 Monroe
Chandler Stewart C Superior A 3—731, 407 N Broom
Chang Moses Ningpo China E E 4 Adv C—5421, 224 N Brooks
Chapin Harold F South Minneapolis Minn L S 2—5730, 604 State
Chapin Huber A Winfred S D Ch E 2 Adv C, 209 Bernard ct
Chaplin Harvey W Plymouth A Mid 2—3841, 313 N Charter
Chapman Charles H River Falls A 3—3483, 709 W Dayton
Chapman Clinton J Darlington A 4—4777, 1530 Univ av
Chapman Edmund S Lake Geneva L S 1, 411 N Murray
Chapman Evelyn Hartland H Econ 3—4580, Barnard
Charles Lucile Madison M Su 2—2752, 320 N Park
Charlesworth Frank M Kaukauna C E 4—312, 211 Langdon
Charlesworth Guy R Kaukauna L S 2—312, 211 Langdon
Chase Ernestine E St Joseph Mo L S 4—314, 823 Irving ct
Chase Paul W Evansville A 3—682, 711 W Johnson
Chase Ruth W Madison L S 1—403, 141 Summit av
Chase Stephen 4th Madison A 4—186, 625 N Frances
Chave Ella B Tomahawk L S 4—319, 434 Sterling pl
Chen Shin Y Canton China L S 3—3587, 441 N Lake
Chesick Guy S South Milwaukee C C 1—2039, 522 State
Chickering Alfred D New London C C 2—8, 622 Mendota ct
Chien Kohrin Chekiang China E E 3 Adv C—6083, 911 W Johnson
Childe John P Wyoming O C C 1—4889, 429 N Orchard
Childs Harold F Columbus O L S Fellow, 116 W Dayton
Childs Marshall H Eau Claire L S 1—6214, 740 Langdon
Chilson Benjamin Beloit Ph IV 4—1292, 438 N Frances
Chipman Harold R Morrisonville A 1—4535, 228 N Mills
Chovey Paul P Bombay India L S 4, Med 1, 1033 W Johnson
Chrisler Earl S Lodi A Mid 2—6053, 1102 W Johnson
Christensen Dorothy B Madison L S 2—2913, 151 E Gorham
Christensen Clarence J Grand Rapids M E 2—3613, 629 W Johnson
Christie Alexander Butte Mont A Mid 1, 536 State
Chritzman George M Madison E E 4—912 W Dayton
Chu Fu I Shanghai China E Grad—2322, 725 Univ av
Chung Ngo P Shanghai China E Grad—2322, 725 Univ av
Church Edwards W Cincinnati O L S 2—1163, 406 N Murray
Church William R Danville O C E 3 Adv C, 638 Langdon
Chworowsky Karl M Madison L S Grad—5627, 337 W Mifflin
Cibelius Charles A Racine L S 4 Med 2, 311 W Dayton
Claflin Donald M Milwaukee L S 1—6214, 740 Langdon
Clancy Agnes M Racine W L S—65, 250 Langdon
Clancy John F East Troy M E 3—650, 209 Bernard ct
Clapp Frank L Madison L S Fellow—2875, 611 W Dayton
Clark Dorothy E Cincinnati O L S 1—5597, 707 W Johnson
Clark Edith B Whitewater Nor C 4—319, 434 Sterling pl
Clark Edmund D Algoma Ia L S 1—2024, 1540 Univ av
Clark Elmer R Lodi A 1—6053, 1102 W Johnson
Clark Emily E Portage L S Ad Sp 4—1664, 202 N Park
Clark Glenn G Dresser Jct A 3—5268, 433 N Lake
Clark Herman A Madison L S Fellow—2305, 422 W Dayton
Clark James G jr Oshkosh E 1—6078, 711 Langdon
Clark John I. Steubenville O L S 1—1571, 710 Langdon
Clark Kenneth D Chicago Ill E 1—214, 740 Langdon
Clark Leona L Portage L S 3, W L S—1664, 202 N Park
Clark Warren E Chicago Ill L S 3—2761, 524 N Henry
Clark William A Belmont L S 3—2398, 314 N Orchard
Clark William N Madison A 3—4959, 827 E Gorham
Clarke Anna Whitewater L S 3—309, Barnard
Clarke Bruce W Madison L 3—4869, 118 E Dayton
Clarke Carrol C Madison A Mid 1—4869, 118 E Dayton
Clarke Lyle C Baraboo C C 2—764, 8 N Broom
Clasman Fred Milwaukee C C 1—2612, 515 N Frances
Clausen Harold F Neenah E 1—2375, 317 W Mifflin
Clausing Benjamin J Grafton E 1—4550, 301 N Orchard
Clayton Hoy B Monroe C E 3—193, 627 N Lake
Cleary George E Platteville L 3—2763, 271 Langdon
Cleveland Ewart Madison L S 4—4211, 1820 Madison
Cliffe J Howard Germantown Pa A 4—2810, 10 Lathrop
Clifford William F Evansville Ind C C 2—3344; 192, 616 N Lake
Clifgard Roy A Madison Ph II 2—3845, 130 S Hancock
Cloe Rhea L Knoxville Ia L S 2—2136, 138 W Gorham
Coapman Verne E Wyocena L S 3—U227, Observatory Hill

Cobaugh Harry A Wash D C C E 4—2155, 740 Langdon
Coddington Paul North Milwaukee M E 3—662, 1105 Univ av
Coe Madge R Streator Ill M 1—2911, 501 N Henry
Coerper Florence M Hartford L S 4—319, 434 Sterling pl
Cogley John M Sioux Falls S D L S 2—1932, 121 W Johnson
Cohn Abraham Madison A 4—3381, 123 N Blair
Cohn Morris S Omaha Nebr C C 3—5421, 224 N Brooks
Colbeck Frederick W Superior M E Ad Sp 3—2405, 1039 Univ av
Colby Grace Madison L S 2—862, 1809 Jefferson
Cole Everett L Hollis Kan E 1—5265, 309 N Lake
Coldwell Valeria G Blue Mounds H Econ 4—117, 630 Langdon
Coleman Bessie M Madison L S 3—4556, 425 N Frances
Coleman Clement J Milwaukee C C 2—2761, 524 N Henry
Coleman Dora L Madison L S 2—4556, 425 N Frances
Collentine George E Monroe L S 2—2616, 810 W Johnson
Collentine Ralph J Monroe M E 3, 810 W Johnson
Collins Cornelius H Madison C C 1—2114, 646 E Gorham
Collins Paul F Stevens Point L S 4, Med 1—199, 621 N Lake
Collins Paul F Racine A Mid 1—3302, 626 Langdon
Collver Flora B Clinton L S 3—4168, 613 N Frances
Collver Julius P Rockford Ill C J 2—214, 740 Langdon
Collver Marguerite G Clinton L S 4—4168, 613 N Frances
Colton Luman W Woodstock Ill A 2—4550, 301 N Orchard
Colville Clarence L Valley City N D A 2—6214, 740 Langdon
Comings Willard S Eau Claire A Mid 1—4023, 106 N Prospect av
Commons John A Madison L S 3—1572, 213 Wis av
Comstock Susan La Grange Ill L S 1—2560, Chadbourne
Confer Robert R Madison Ph II 1—8032, R F D 6
Congdon Ferne Delevan L S 4, W L S—2183, 311 N Brooks
Conley Charles L Clinton C C 4—4002, 403 N Murray
Conley John G Eau Claire C C 3—4523, 214 N Lake
Connell Edward J Beloit M E 3 Adv C—6079, 145 Iota ct
Connelly Robert M Green Bay C E 2—5285, 619 W Johnson
Connit Fred L Milwaukee E 1—1711, 308 Huntington ct
Connolly George H Racine, C E 4—2195, 209 W Gilman
Connor Eugene P Madison C C 1—3341, 1049 Spaight
Connors Harold F Hurley L S 2—2418, 402 N Murray
Conover Charles S Orion Ill L S Ad Sp 2—3137, 433 N Murray
Conover Frederic L Madison L S 3—1251, 435 N Paterson
Conover Harvey Hinsdale Ill C C 2—8, 622 Mendota ct
Conover Julian D Madison C C 1—1251, 435 N Paterson
Conover Marion C Madison L S 2—1251, 435 N Paterson
Conrad Bradley B Janesville L S 1—1185, 205 N Mills
Conrad Cuthbert P Madison C E 3 Adv C—3456, 604 N Frances
Conrey Hugh F Madison A 1—4983, 1726 Van Hise av
Consoer Arthur W Oak Park Ill C E 4—849, 619 N Lake
Conway Cornelius M Elroy L 1—2763, 271 Langdon
Conway William O Kenosha L 3—5917, 312 N Bassett
Cook Dorothy M H Econ 1—5268, 433 N Lake
Cook Harriet I Des Plaines Ill L S 1—2560, Chadbourne
Cook Irene C Bluffton Ind L S 1—2560, Chadbourne
Cook Maynard A Alma Mich M E 4 Adv C—8, 622 Mendota ct
Cooke Raymond D Eau Claire L S Scholar, 1015 Univ av
Cooke Reginald B Madison L S Grad—4002, 403 N Murray
Cooke Rodney S Independence L S 2, 314 N Pinckney
Cooley, Edgerton C Ishpeming Mich C E 1 Adv C—3137, 433 N Murray
Cooley John W Madison L S 1—6053, 1102 W Johnson
Coon Anna M Rhinelander L S 4—4580, Barnard
Coon Beulah I Madison H Econ 2—3972, 1215 Adams
Coon Blanche M Buffalo N Y W L S—3972, 1215 Adams
Coon Frederic W Edgerton A 2—4313, 263 Langdon
Coon Philip L Milton L S Grad—1069, 1112 W Johnson
Cooper Clarence E Ashland E 1—3683, 621 N Frances
Cooper Dorothy B Walworth H Econ 2—309, Barnard
Cooper Earl J Bloomington A 2—1787, 411 W Gorham
Cooper Fennimore Milwaukee C E 4—2418, 402 N Murray
Cooper Frederick M Chicago Ill L S 3—176, 811 State
Cooper Inez B Madison L S 4—2168, 1713 Adams
Corbett Clifton S Edwardsville Ill L S Grad—6070, 803 State
Corbett Gertrude M National Home L S 3—65, 250 Langdon
Corley John S Des Moines Ia M E 4—192, 620 N Lake
Cornell Elmer T Sheboygan E E 2—2256, 524 State
Cornish Myron Oak Park Ill C E 3—6214, 740 Langdon
Corrigan Louis F Elroy L 1 1571, 710 Langdon
Cost Arlington B Hagerstown Md C C 1—711, 723 Univ av
Cotter Chester Rowley Mass E 1—5056, 114 S Brooks
Cottingham Lelia M Charleston Ill L S 4—307, 430 Sterling pl
Cotton Carol La Crosse L S 4—305, 233 Langdon
Coughlin Robert J Baraboo E E 2, 709 W Dayton
Cousins Clarence E Salem Mass L S Grad—2158, 1814 Madison
Coville Katherine Wash D C L S 1—2560, Chadbourne
Cowin Leo V Horicon M E 4—1599, 811 Clymer pl
Cox Fannie E Madison W L S—2833, 7 E Gilman
Cox Herbert L Beloit L Sp 2—711, 723 Univ av
Cox Winifred Cairo Ill L S 4—4580, Barnard
Coxhead Harry B Buffalo N Y E E 2—191, 150 Iota ct
Craft Fern J Kingsbury Ind H Econ 2—3456, 606 N Frances
Craker Gladys V Reedsburg M Su 1, 1906 Monroe
Cramer Albert J Merrill A 3—3204, 919 Univ av

Crandall John S Milwaukee L S 3—191, 150 Iota ct
Crandall Percy J Milton A 3—6036, 1116 Mound
Crane M Alice Brooklyn N Y L S 4—2560, Chadbourne
Crane William H Chicago Ill C C 1, 419 Sterling pl
Crapser Charles C Waupun Ch C 1, 107 W Johnson
Crawford John J Hazel Green L S Grad—5290, 515 State
Crawford Willard G Mineral Point L S Grad—2272, 421 N Lake
Crile Dennis W Madison L S 4, Med 2—4830, 124 W Dayton
Critchlow Ivanelle Mellen M 1—2240, 514 N Lake
Cronander Marjorie A Moline Ill L S 3—309, Barnard
Cronin Katherine L Oconomowoc L S 4—155, 615 N Henry
Crosby Bernice L Madison H Econ 4—3587, 441 N Lake
Crosby Charles L Rhinelander A 4—178, 630 N Lake
Crosby Helen B Madison L S 2—3587, 441 N Lake
Crosby Reynale R Madison A 4—3587, 441 N Lake
Crosser Callender A East Aurora N Y C J 2—1801, 533 W Dayton
Crothers Donald H Neillsville A 1—6217, 310 N Lake
Crouse Laura L Cincinnati O L S 4, 311 N Brooks
Crowell Solon D Paw Paw Ill A 1—3396, 235 W Gilman
Crowl Ralph S Madison C J 3—1179, 604 State
Crowley John R Davenport Ia E 1—2612, 515 N Frances
Cruger Ruth H Watertown L S 2—4587, 257 Langdon
Crump Arthur W Lake Mills C E 3—3613, 629 W Johnson
Cuff Raymond L Manawa A 4—2735, 811 Univ av
Culbertson Joseph R Madison Ph H 2—4688, 632 W Wilson
Cullinan Josephine M Madison H Econ 3—3790, 426 W Gilman
Culnan John H Marinette C J 2—2155, 740 Langdon
Culver Howard B Madison A 4—849, 619 N Lake
Cummings Albert E St Louis Mo C E 3—5846, 414 N Charter
Cummings Leo B Phillips A 2—5599, 915 W Johnson
Cummings Raymond H St Louis Mo L S 1—5846, 414 N Charter
Cummings James A Des Moines Ia M E 4—192, 620 N Lake
Cunningham Oma L Paducale Ky A 3—2162, 237 Langdon
Cunningham Robert J Janesville L S 2—1185, 205 N Mills
Cunningham Roger G Janesville L 2—1712, 703 State
Curd Robert F Wilmore Ky A 2—197, 428 N Murray
Curry Margaret M Terre Haute Ind L S 3—314, 823 Irving pl
Curtis Alice B Madison L S 2—3364, 1102 Spaight
Curtis Harry A Madison L S Fellow—5694, 114 S Brooks
Curtis Herbert H Kenosha C J 1—4566, 18 W Gilman
Cusick Edward T Oregon A 2

Daane Adrian A Madison A Grad, 329 W Doty
Dafoe Gladys G Wautoma L S 3—5167, 20 S Henry
Daggett Gordon F Madison C E 4, 202 N Pinckney
Dahl Henry Blair A Grad—3570, 1020 W Dayton
Dahl Victor Westby L S 2—4226, 311 N Park
Dahle Beulah Madison H Econ 3—5933, 308 N Murray
Dahle Clarence A Brownsdale Minn L S 3—5555, 720 Univ av
Dahle John C Sun Prairie A Mid 1—434, 205 N Murray
Dahle Ralph B Mt Horeb C C 1—5933, 308 N Murray
Dahle Thea O Mt Horeb H Econ 1—4091, 217 N Murray
Dahlman Arthur F Sheboygan E 1—3709, 424N Pinckney
Dahm Justine G McGregor Ia L S 2—5279, 311 N Frances
Daland John N Milton L S Scholar—2993, 811 W Dayton
Daley Frank A Madison L 3—5367, 468 Sidney
Dallwig Herbert C Milwaukee L S 4 Med 2—2353, 207 N Mills
Dallwig Leon E Milwaukee L S 4 Med 2, 145 Iota ct
Daly Annina Grand Rapids M Su 1—309, Barnard
Daly Percifer C Grand Rapids C C 4—194, 150 Langdon
Dalzell David Wheeling W Va A Mid 1—4508, 1307 Univ av
Damm Walter N Lancaster C E 1 Adv C—4585, 406 N Henry
Damon Edith M Madison H Econ 2—3291, 1218 W Johnson
Dana Dorothy B Muskegon Mich L S 3—3456, 606 N Frances
Dance James H Brookfield A 3—2309, 812 W Dayton
Daniels Frank C Harvey Ill A 1—2753, 1216 W Johnson
Danielson Walter A North Milwaukee E Ad Sp 1—662, 1105 Univ av
Dargan William V Columbus Min E 3, 201 N Park
Darrow Halsey Western Springs Ill A 3—194, 150 Langdon
Dauplaise Yvonne M Superior L S 3—2816, 515 N Lake
David Jessie L Montfort L S 4—4168, 613 N Frances
Davidson Arthur G Casper Wyo E 1—2005, 113 N Bassett
Davidson Kenneth W Oshkosh C C 2—2991, 16 Mendota ct
Davidson Max E Walworth L S 2—4387, 1033 W Johnson
Davies Anna E Racine L S 1—2560, Chadbourne
Davies Henry R Madison L S Grad, 118 S Mills
Davis David B Arcadia C C 1—2524, 341 W Mifflin
Davis Deane G Duluth Minn A 1—3692, 621 N Frances
Davis Earl H Lincoln Neb L S Grad L A P S—1794, 321 W Wilson
Davis Harold M La Crosse L S 4—171, 614 Langdon
Davis Homer A La Crosse L 1—171, 614 Langdon
Davis Luther C Fairmont W Va Ch C 2, 919 Univ av
Davis Marguerite V Williams Bay L S 1—3749, 1106 W Johnson
Davis Marjory A Madison L S 4—3761, 1702 Madison
Davis Martha E Huron S D L S 1—2560, Chadbourne
Davis Melvin K Bedford Ind L S 3—613, 1202 W Dayton
Davy George F Madison C E 2—1599, 811 Clymer pl
Dawley Paul H Antigo A 2—3291, 1218 W Johnson
Dawson Dorothy W Waverly Ia L S 1—309, Barnard

Day Florence E Lake Geneva L S 1—309, Barnard
Day Florence H Hartford L S 1—3456, 606 N Frances
Dean Alletta Madison L S Grad—4325, 222 N Hamilton
Dean James R Madison L S 2, 409 S Warren
Dean James S Milwaukee L S 2—8, 622 Mendota ct
Dearing Bradford F Shelbyville Ill L S 3 Med 1—5812, 529 W Wash av
De Bolt Albert C Madison L S 2—186, 625 N Frances
Deemer Paul C Madison L S Grad—2867, 408 N Lake
De Garis Charles F Hannibal Mo L S 3, 110 E Dayton
Degner Herbert O Athens L S 1—2605, 412 N Murray
Dehler Rudulph W Helena Mont C E 2—3665, 527 State
De Laney Mollie Highland Nor C 3—1453 N Lake
De Long Russell E Appleton E 1, 935 W Dayton
De Merit Merrill W Lake Mills E E 4, 311 N Murray
Deming Genevieve E Madison L S 2—3057, 701 Langdon
Deming Lucille C Madison L S 4—3057, 701 Langdon
Deming Wayne E Marshfield L 3—1712, 703 State
Demmler George G Eau Claire L S 1, 210 Bernard ct
Denfeld George A Wausau C C 1—5491, 311 N Murray
Denneen Irene E New Richmond Nor C 3—4587, 257 Langdon
Denninger Francis A Watertown C C 4—312, 211 Langdon
Desmond Susie I Madison L S Grad—4019, 441 W Gorham
Desnoyers Philip B Green Bay A 2—1678, 1024 Sherman av
Dettman Edwin Sheboygan C C 4—2256, 524 State
Deutsch Margaret W Milwaukee L S 1—4091, 217 N Murray
Devlin Helen E Madison L S Grad—719, 2209 Monroe
Dewees Anna M Whittier Iowa H Econ Ad Sp 1—5557, 825 Univ av
Dewey Robert S Denver Col M E 3 Adv C—5730, 604 State
Dewey Verna A Middleton L S 1—2257, 1122 W Johnson
Dewitt Goldie I Belleville L S 2—5925, 1031 W Johnson
Dexter Albert J Madison A 3—434, 205 N Murray
Dexter Dorothy D Madison L S 2—1915, 621 N Henry
Dexter Willis E Madison M E 3 Adv C—4100, 141 W Gorham
Deylitz Paul L Muskegon Mich E 1, 436 N Frances
Dickens Harold Milwaukee L 1—191, 150 Iota ct
Dickinson Don C La Crosse C J 3, 604 State
Dickinson M Virginia Madison L S 4—4848, 222 Langdon
Dickson Carl G Madison A Mid 2—178, 630 N Lake
Dickson Hunter A Chicago E 1—2761, 524 N Henry
Dickson Wilbur G Two Rivers C C 1—5469, 1910 Jefferson
Diedrich Henry A Madison L S Ad Sp 1—162, 817 Univ av
Dietel Else H Waterloo Ia L S 2—1521, 421 N Murray
Dietrich Ethel B Racine L S Grad—65, 250 Langdon
Dietrich Jessie A Prairie du Chien L S 3—2374, 217 W Gilman
Dietz Delmar L Horicon C C 2—2595, 631 Langdon
Dietz Eugene F Madison A 2, R F D 6
Dietz Carl E Mayville L 3—2763, 271 Langdon
Diggle P Harold Kansas City Mo L S 2—8, 622 Mendota ct
Dillman Mary C Randolph L S 1, 1248 Jenifer
Dillman Ruth E Milwaukee L S 2—6027, 415 N Murray
Dillman Viola Madison L S 3—3109, 424 N Frances
Dillon Dorothy H Madison H Econ 1—2405, 1039 Univ av
Dillon George E Red Oak Ia A 4—4589, 148 W Gorham
Dillman John H Geneva N Y C C 3—5589, 314 N Park
Distelhorst Fred M Dorchester C J 2—4019, 441 W Gorham
Dittmer Winfred C Seymour L 2—4504, 609 N Lake
Divall Roy Montfort A Mid 2—434, 205 N Murray
Divoll James D Sparta E 1—2727, 307 N Frances
Dixon Donald P Madison L S 1—3526, 1930 Monroe
Dixon Gladys R Appleton L S 2—305, 233 Langdon
Dobbratz Walter J Milwaukee E 1—1615, 706 State
Dobeas Emma J Ingalls Mich L S 3—309, Barnard
Dobie Jessie M Madison L S 1—4798, 220 N Broom
Dobie Walter L Madison L S 4—4798, 220 N Broom
Docken Clarence O Madison C C 1—4563, 416 N Butler
Dodge Chester C Devils Lake N D E E 2—2605, 412 N Murray
Dodge Chester L Madison L S 4—5131, 125 N Lake
Doege Karl H Marshfield L S 4 Med 2—849, 619 N Lake
Doeringsfeld Harry A Boscobel C E 3 Adv C—4628, 620 Langdon
Dohr James L Madison C C 4—2136, 138 W Gorham
Donaldson Emily L Racine L S 1—2086, 708 State
Donaldson Nellie K Racine L 1—2086, 708 State
Doney Barbara Waupun L S 1—2374, 217 W Gilman
Donkle Shelburne O Ft Atkinson C C 2, 926 W Johnson
Donnelly James S Appleton C C 1—2375, 317 W Mifflin
Donnelly Ruth C Milwaukee L S 3—3456, 606 N Frances
Donovan Adelaide V Madison M Su 2—615, 339 W Wash av
Donovan James R Waupun C C 1—5544, 545 W Johnson
Donovan Katherine Madison M App—615, 339 W Wash av
Doolittle Laurence H Madison C E 3—5120, 707 W Dayton
Dopkins Clyde D River Falls A 2—5120, 707 W Dayton
Doren Alice M Dayton O L S 4, 1106 W Johnson
Dorman Florence Freeport Ill L S 4—309, Barnard
Dorsey Louise L Anchorage Ky A Mid 1—3456, 606 N Frances
Dorward Elsie E Madison H Econ 2—3778, 166 N Prospect av
Dostal Bernard F Milwaukee L S 4—5260, 605 State
Doughty Helena New York N Y L S Grad—1488, 425 N Park
Douglas Clayton O Oshkosh A 4—2676, 615 N Lake
Douglas H Merrill Aurora Ill E 1—4590, 1724 Hoyt

Douglas James Madison L S 4, 109 W Johnson
Douglas Winifred St Louis Mo H Econ 4—156, 428 Sterling pl
Dow Freda N Madison L S 1—4893, 301 N Livingston
Dow Lillian J Madison L S 3—4893, 301 N Livingston
Downey Frank E Milwaukee M E 3—195, 619 Langdon
Downing Charles J Kansas City Mo A 2—136, 521 N Henry
Downing John F Jr Louisville Ky A 1—6214, 740 Langdon
Downs Frank E Hurley L S 2—2914, 426 N Orchard
Doyle Frances M Yankton S D L S Grad—2830, 1001 Univ av
Doyle James H Madison L S Grad—5491, 311 N Murray
Drake Jacob R Lovington Ill L Sp 1—2763, 271 Langdon
Draper Royal S North Freedom L S 3—4535, 228 N Mills
Drath Wilfred H Kenosha C E 3—5643, 416 N Frances
Draves Authur R Fond du Lac L S 4—194, 150 Langdon
Drechsler Charles Butternut A Grad—2618, 308 N Frances
Dreger Adele E Mayville H Econ 3—309, Barnard
Drescher Henry A Sun Prairie A Grad—5925, 1031 W Johnson
Dresser Phoebe Clinton L S 1—5360, 1304 Drake
Drew Howard S Chicago Ill E E 4—8, 622 Mendota ct
Drew Robert S Chicago Ill E Scholar—8, 622 Mendota ct
Drotning Henry O Stoughton E 1—3320, 819 W Johnson
Drowatzky Bernard H Tomah L S 1—682, 711 W Johnson
Ducat Arthur F Milwaukee Ch E 2—199, 150 Langdon
Duckart Henry F Cooperstown L 3—531, 615 W Johnson
Duemling Gerhard W Milwaukee Ch C 2—3498, 425 N Orchard
Duerr Herbert J Wauwatosa C C 4 L 1—2261, 816 W Dayton
Duffus William M Madison L S Grad—5039, 418 S Mills
Duggan Arthur J Bradford Pa Ch C 4—1490, 218 N Pinckney
Duggan Ella R Oshkosh L S 3—4587, 257 Langdon
Duke Marion M Madison L S 3—1205, 314 N Murray
Duket Alexander J Marinette E 1—6202, 701 W Johnson
Dulaney Grace Slater Mo H Econ 3—3456, 606 N Frances
Dumesnil Edward R Louisville Ky C C 1—3683, 621 N Frances
Dummer William F Chicago Ill A 3—214, 701 Langdon
Duncan John N Green Bay C C 3—2761, 524 N Henry
Dunfield Blanche B Madison L 1—1881, 14 S Fairchild
Dunfield Helene B Madison M 2—1881, 14 S Fairchild
Dunkel Arthur A Phillips Ch C 4—731, 421 State
Dunkel Chauncey Phillips C C 3—731, 421 State
Dunkel Elmer S Phillips L S 1—731, 421 State
Dunlop John R Oak Park Ill A 1—6214, 740 Langdon
Dunn Charles B Madison L S 2—2991, 16 Mendota ct
Dunn Florence J Madison L S 2—5296, 135 N Hancock
Dunn Tsoong I Soochow China L S 4—3918, 231 W Gilman
Dunn Wendell E La Crosse L S 2—5113, 526 State
Dunton Mary O Sycamore Ill L S 1—3456, 606 N Frances
Dunwiddie Alan W Janesville L S 2—1233, 28 E Gilman
Dunwiddie Ralph S Delevan A Mid 2—5070, 213½ N Mills
Du Pertuis Henry Jr Madison C C 3—U289, Gymnasium
Dupray Martin Rozel Kans L S Grad, 1235 Chandler
Duquaine Edward M Green Bay L 2—5705, 307 N Orchard
Durbrow H Meade Madison C J 1—2216, 124 W Wilson
Dustrude Willard A Oconomowoc A 3—2298, 213 N Park
Duvall Gladys C Kewaunee L S 2—2560, Chadbourne
Dyar Edna G Madison L S 4 Med 2—309, Barnard
Dye Harry W New Matamoras O A 3—3485, 1108 W Johnson

Eagles Leon K Albion Ind L S 2—5562, 145 Iota ct
Easson G Sanford Spokane Wash C C 1—4767, 830 W Johnson
Easthope Stanley R Chicago Ill C C 4—136, 521 N Henry
Eastlund Lillian H Superior H Econ 3—155, 615 N Henry
Eastman Arthur A South Bend Ind A 2—4628, 620 Langdon
Eastman Mary E South Bend Ind H Econ 1—309, Barnard
Easton Valeria Columbia Mo W L S—1427, 151 W Wilson
Eaton Lee M Detroit Mich A Mid 1—4030, 525 State
Eaton Starr S Madison A Mid 2, 428 N Lake
Ebbert Georgia G Chicago Ill L S 1—2560, Chadbourne
Eberle George J Madison L S 4—1533, 1818 West Lawn av
Ebinger Ruth E Aurora Ill L S 2—2560, Chadbourne
Eckert Helen E St Louis Mo H Econ 1, 222 Langdon
Eckert Wilbert D Woodstock Ill C C 1—4556, 425 N Frances
Eckhardt Clara M Toledo O L S Grad, 310 N Murray
Eddy Elizabeth M Hot Springs Ark L S 1—1516, 116 Lathrop
Edmonds Crawford C Madison C C 3—2651, 812 W Dayton
Edmonds Rhoda A Madison L S 3—2651, 812 W Dayton
Edsall Winifred Ft Atkinson Nor C 3—3403, 811 W Johnson
Edwards Henry P Dallas Tex L 3—1712, 703 State
Edwards Irene C Ashland L S 2—2577, 1113 Univ av
Edwards John B Milwaukee Ch E 3—6649, 420 N Carroll
Edwards Martha L Madison L S Grad—4055, 419 Sterling pl
Edwards Merwin G Ashland L S Grad, 509 N Lake
Edwards Philip J Medford C E 2—5506, 935 W Johnson
Edwards S Harold Des Moines Ia C E 2—1515, 315 N Mills
Edwards Theodore E La Crosse L S 1—2740, 625 Mendota ct
Egan Ella A Hurley M 1—2240, 514 N Lake
Egan Ellen W Shullsburg L S 1—2922, 929 Univ av
Egbert Paul S La Crosse C E 2—8, 622 Mendota ct
Egge Ruth M Webster S D L S 1—309, Barnard
Eggebrecht Oscar O Wausau C C 2—5486, 1015 Clymer pl

Ehrgott Karl Milwaukee E E 1 Adv C, Capitol
Ehler Helen Madison L S Ad Sp 1—2004, 636 Howard pl
Eifler Elsie C Milwaukee L S 3—2560, Chadbourne
Eisaman Ralph H Pittsburgh Pa L S 3—1574, 237 W Gilman
Eisele Leurs G Iron Mountain Mich E E 2—194, 150 Langdon
Eisen Eugene L Milwaukee L S 2—2923, 127 W Gilman
Eisenman Sophie J Mishicot M Sp 2—4196, 729 Univ av
Eitelgoerge Norma A Aurora Ill L S 2—2560, Chadbourne
Elder Charles B Keokuk Ia E 1—2192, 615 State
Elderkin Paul N Madison E E 3—4557, 210 Bernard ct
Eldred Frank C Berlin L S 4—3649, 115 N Broom
Eldred George Berlin C E 3—4303, 415 W Johnson
Eleazarian Aram M Madison E E 2 Adv C—2005, 113 N Bassett
Elkington Maude A Baraboo L S 2—2560, Chadbourne
Ellenson Richard J Superior E 1, 915 W Johnson
Ellhogen Charles D Chicago Ill A 1—2146, 536 State
Elliot Rose L Pataskala O H Econ 3—4168, 613 N Frances
Elliott James N Waco Texas A 2—4889, 429 N Orchard
Elliott Walter A Winnipeg Canada E 1—4607, 211 N Murray
Ellis Francis C Kansas City Mo E E 3—3822, 439 N Murray
Ellis Mabel E Madison L S 1—3788, 314 S Mills
Ellis Pearl Madison L S Ad Sp 2—6202, 701 W Johnson
Ellis Robert C Madison L S 1—3788, 314 S Mills
Ellison Elwood C Fond du Lac E 1—2039, 522 State
Ellman Florence J Madison L S 1—994, 308 E Wash av
Ellman Frances C Madison L S Scholar—994, 308 E Wash av
Ellsworth Charles W Escanaba Mich C E 4—4421, 406 N Pinckney
Ellsworth Elmer D Mineral Point E 1—5352, 1021 W Johnson
Ellsworth Ida E Madison H Econ 4—2533, 508 W Johnson
Elsby Alden G Milwaukee M E 4, 320 W Wilson
Elwell Mary F McGregor Ia L S 2—309, Barnard
Elwers George E Neenah Ph IV 4—849, 619 N Lake
Ely Florence M Mauston H Econ 2—4771, 602 N Frances
Ely John T A Madison L S 1—425, 205 N Prospect av
Ely Richard S Madison L S Grad—218, 205 N Prospect av
Emerson Ernest Pewaukee E E 4—2864, 722 Conklin pl
Emerson Warren E Sun Prairie C C 1—434, 205 N Murray
Emery J Frances Fargo N D L S Grad—319, 434 Sterling pl
Emery Mildred Madison L S 3—5190, 310 N Murray
Emery Myra T Madison L S 1—3444, 1206 Spaight
Emmel Le Roy L Madison L S 1—5044, 330 W Wash av
Emmons Alice M Detroit Mich W L S—990, 15 E Gorham
Endres Otto La Crosse E 1—, 395 Lakeside
Engelhard Victor Louisville Ky C C 1—875, 418 N Frances
Egelke Le Roy J Ashland E 1, 205 N Murray
English Clifford M Arcadia L S 3—2991, 16 Mendota ct
English Esther I Antigo L S 3—309, Barnard
English Honora E Waterford H Econ 2—2560, Chadbourne
Engsberg Hattie C Lake Mills L S 3—309, Barnard
Engsberg Ralph W Lake Mills E E 4—3499, 306 N Murray
Enright Agnes E Lodi M App, Lodi
Epstein Samuel N Jersey City N Y E 1—5260, 605 State
Erdman Walter G Oshkosh L S 4—196, 644 N Frances
Erickson Alf La Crosse Ch 3, 412 N Murray
Erickson Edna F Sun Prairie H Econ 1—2816, 515 N Lake
Erickson George D Lafayette Minn L Sp 3—828, 519 N Lake
Erickson Kenneth W Racine Ch E 4—186, 625 N Frances
Ernst Frederic A C Madison L S Grad—5587, 145 Iota ct
Ernst Norman C Chicago Ill L S 1, 536 State
Ernster Harry A Belgium A 2—3291, 1218 W Johnson
Erwin Grant W Milwaukee A Ad Sp 1—4535, 228 N Mills
Esch Irene E La Crosse H Econ 2—309, Barnard
Essinger Anna Madison L S Ad Sp 1—3344, 616 N Lake
Estensen Ernest V Sherman S D L S Grad—3050, 214 N Murray
Etter Rolland R Monroe E 1—3058, 808 Univ av
Evans Frank C Camden Me L S Grad—2913, 151 E Gorham
Evans George B Marinette L Sp 3—3036, 213 N Lake
Evans Harold B Madison L S 2—4661, 430 W Gorham
Evans J Clement Evansville C C 4—139, 17 Langdon
Evans Milan M Madison L S 1—1665, 1217½ Spaight
Evans Ralph W Cumberland E 1—4510, 135 N Charter
Evans T Iorwerth Spokane Wash C C 1—4767, 830 W Johnson
Evans Verna M Eau Claire Mich W L S—1427, 151 W Wilson
Evans Wilfred Madison E 1—2693, 812 W Johnson
Evenchick Max Madison C E 4—1973, 705 W Dayton
Evert Charles W Milwaukee A 3—5494—2761, 524 N Henry
Ewell Hewings S Baltimore Md C E 2—4555, 724 Conklin pl
Ewers Van Buren Readstown A 2—3581, 438 W Johnson
Ewing Elizabeth L Madison L S Grad—2542, 116 W Wash av
Eyers William Negaunee Mich A 1—4487, 318 N Orchard

Fadden James B Madison L S 1, 615½ W Johnson
Fadness Henry J Deerfield A 1, 315 N Lake
Fagan Riah B Columbia City Ind L S 4—314, 823 Irving pl
Fahey Seely B Madison C E 2, 721 W Dayton
Fairbairn Helen S Milwaukee L S 2—4771, 602 N Frances
Falck Erven J De Pere A 1—3587, 441 N Lake
Falconer John I Madison A Grad—6070, 803 State
Falevsky Edward C West De Pere L S 2—214, 740 Langdon

Falge Robert N Manitowoc E E 2—650, 209 Bernard ct
Fall George W B Madison L S 2, 911 W Johnson
Fanta Erwin K Manitowoc E 1—3986, 216 N Carroll
Fargo Jennie E Mt Horeb H Econ 4—1075, 14 W Johnson
Farisy Arthur T Franklin Minn L S 2—1207, 125 E Gorham
Farley Donald S Madison C C 1—4530, 124 N Orchard
Farley Mary M Madison L S 4—4530, 124 N Orchard
Farney George B Racine C C 1—3302, 626 Langdon
Farnham Willard E Cedaredge Colo L S Scholar—3587, 441 N Lake
Farquhar Florence Chicago Ill H Econ 3—155, 615 N Henry
Farr Helen E Eau Claire L S 3 W L S—309, Barnard
Farrand Jack E Fargo N D C C 1—2732, 702 State
Farrar Victor J New York N Y L S Grad—4508, 1307 Univ av
Farrell James H Superior Ch E 2—4532, 1017 Clymer pl
Fasten Nathan New York N Y L S Grad, 224 N Brooks
Fauerbach Elsa M Madison H Econ 3—386, 938 Spaight
Fauerbach Louis jr Madison L S 1—1532, 1053 Rutledge
Faust Wirt G Fairmont W Va L S 3, 919 Univ av
Faville Katherine E Lake Mills L S 3—2335, 819 Irving pl
Fawcett Charles E Madison A 4—5705, 307 N Orchard
Fay L Leota Whitewater L S 4—319, 434 Sterling pl
Fay Margaret V Madison L S 1—4541, 844 Prospect pl
Federer Francis A Waukesha Ph IV 3—4856, 214 State
Fedt Andrew J Mc Farland Med 1—4892, 314 S Charter
Fehlandt John C Madison C C 4—2772, 122 S Henry
Feinberg Samuel M Watertown L S 1, 752 W Wash av
Feiring Julius F Madison L S Scholar—4767, 830 W Johnson
Feldenheimer Paul E Portland Ore L S 2—1292, 438 N Frances
Felland Wynter M Madison E 1—3061, 237 W Gilman
Fellman Judson L Milwaukee C C 1—6214, 740 Langdon
Fellows Abbie J Lodi L S 3, 1208 W Dayton
Fellows Donald R H Decatur Ill C C 2, 619 Langdon
Fellows Harrison E Racine M E 2—5265, 309 N Lake
Felsher Augusta R Madison L S 1—5049, 1212 Chandler
Felsher Hannah Madison L S 1—5049, 1212 Chandler
Fenelon Eunice S Weyauwega L S 1—309, Barnard
Fenton Theo Madison H Econ 3, 434 Sterling pl
Ferguson William F Madison C C 1—1519, 1030 Jenifer
Fernald Edith M Madison L S 1—5495, 217 N Mills
Ferry Phillip B Milwaukee M E 4—136, 521 N Henry
*Fertig Clarence H Milwaukee L S 4, 210 N Carroll
Fess Madeline Madison H Econ 4—131, 119 E Doty
Feuling Ellen M Madison L S Grad—4511, 128 N Orchard
Feuling Leonard V Madison A 2—4511, 128 N Orchard
Fiedler Albert C Batchtown Ill A Ad Sp 1—682, 711 W Johnson
Fieldstad Nina Waupun L S 3 W L S—309, Barnard
Fieweger Thomas E Oshkosh C E Ad Sp 3—4421, 406 N Pinckney
Filtzer Robert Milwaukee E 1—2618, 308 N Frances
Finch Vernor C Madison L S Grad—U310, 105 N Spooner
Findlay Walter A Madison L S 3—6069, 740 Langdon
Findorff Milton B Madison C C 2—142, 545 State
Finnerud Clark W Watertown S D L S 2—191, 150 Iota ct
Finney Malie Madison M 1—5208, 302 N Murray
Finnigan Gilbert P Eveleth Minn L S 1—1821, 706 Univ av
Fischer Roy F Lancaster L S 1, 412 N Murray
Fisher Erwin W Mondovi C E 2—5248, 926 W Johnson
Fisher Glenn B Janesville C E 4—3320, 819 W Johnson
Fisher Grace G Baraboo L S 1—2560, Chadbourne
Fisher Guyon T Minocqua L 1—4617, 914 W Dayton
Fisher Karl F Baraboo Ph IV 1—1615, 706 State
Fisk George R St Croix Falls A 1—5555, 720 Univ av
Fiske George K Waterloo C E 2, 307 E Gorham
Fiske Seymour Philadelphia Pa L S 2—311, 310 N Brooks
Fitger Arnold K Duluth Minn C C 4—2418, 402 N Murray
Fitzgerald Mary B Madison S D Nor C 3—159, 151 W Gilman
Fitzgerald W Norman jr Milwaukee L S 2—191, 150 Iota ct
Fitzgibbon Alice E Waunakee L S 4—4771, 602 N Frances
Fitzpatrick Maude B Madison H Econ 1—4557, 210 Bernard ct
Flannigan Marion L Beaver Dam L S 4—305, 233 Langdon
Fleck Louis C De Pere L S 1—2405, 1039 Univ av
Fleming Anna R Chicago Heights Ill A Grad, 310 N Murray
Fleming Florence Madison L S 2—2866, 503 E Gorham
Fletcher Edythe Des Moines Ia L S 3, 1111 W Johnson
Flett Helen A Racine H Econ 3—65, 250 Langdon
Flickinger Dan W Indianapolis Ind A 2—2761, 524 N Henry
Flint Alfred T Madison L S Grad—2786, 450 N Charter
Floden Tuve J Rockford Ill L S 3—1615, 706 State
Flower Maude E Madison H Econ 1—1794, 321 W Wilson
Flynn Michael H Hartford Med 1—4770, 1015 Univ av
Foeste Arthur B Sheboygan E E 2, 430 W Wash av
Fogo Hugh Gillingham L S 3, Med 1—2923, 127 W Gilman
Foley Eva W Baraboo L S 4—3456, 606 N Frances
Foley Florentine Wauwatosa L S 2—309, Barnard
Foley Katharine E Juneau Nor C 4—4802, 1118 W Johnson
Follmer Pansy M Oak Neb H Econ 3—3456, 606 N Frances
Foote Evelyn L Parkersburg Ia L S 2—159, 151 W Gilman
Foote Frank M Lodi A Grad—2585, 424 N Lake

*Died November 5 1913

Foote John J Hartford L Sp 1—5994, 921 Univ av
Ford Herbert J Westfield L S 3—3563, 410 N Butler
Fordyce John M Butternut L 1—1712, 703 State
Forsberg Axel C Prentice A 2—6077, 124 Proudfit
Forster Carl A Milwaukee A 2—2991, 16 Mendota ct
Fosgate Frank P Richland Center L S 1, 230 W Gilman
Foshinbaur George A Madison A Ad Sp 2—2245, 419 N Murray
Foshinbaur Victor G Chicago Ill A 2—2245, 419 N Murray
Foss Allen R Milltown A 1—5091, 708 Univ av
Foster Gretchen M Brandon L S 1, 501 N Henry
Foster Henry N Coalton Ky L S 1—4019, 441 W Gorham
Foster Mae E Merrill H Econ 1—3815, 1905 West Lawn av
Foster Warren B Hurley L Sp 2—2763—5577, 271 Langdon
Foster Will A Elkhorn A 3—6053, 1102 W Johnson
Fosterund Martin Caldonia Minn A Ad Sp 1, 421 Lorch
Foulkes Thomas R Merrimack C E 2—6069, 740 Langdon
Fourness Charles A Milwaukee Ch E 4—3000, 320 W Wilson
Fowler Dwight S Fond du Lac C E 2—4902, 939 Univ av
Fox Blanche I Madison L S 1—5352, 1021 W Johnson
Fox Harold W Sioux Falls S D E E 2—5675, 337 W Mifflin
Fox Lucia B Oregon L S 2, 111 W Gilman
Fox Osman C Madison L S 1—5352, 1021 W Johnson
Foxwell Alice A Racine L S 4—2183, 311 N Brooks
Fraker Walter P Duluth Minn C C 1, 640 State
France Lloyd V Platteville A 4—2660, 215 Orchard
Frank Walter R Milwaukee C C 1—2923, 127 W Gilman
Frankel Freda M Eagle River L S 3—2240, 514 N Lake
Franklin Clarence E Pocatello Idaho E 1—6085, 430 N Frances
Franklin Newton L Madison L S 2—567, 337 W Mifflin
Franklin Lucy W Rankin Ill L S 1—2911, 501 N Henry
Franks Norvin H Chicago Ill L S 1—2923, 127 W Gilman
Frantz Edmund D Enid Okla C J 1—5730, 604 State
Franzen Ella C St Paul Minn L S 4—1453, 515 N Lake
Fratt Charles D jr Everett Wash E 1—4313, 263 Langdon
Frautschi Edna E Madison C J 4—63, 623 E Gorham
Frawley James R Eau Claire L S 2—194, 150 Langdon
Frazee John P Rushville Ind L S 2—3587, 441 N Lake
Frazier William C Madison A 2—5242, 319½ W Mifflin
Frederick Irene H Madison H Econ 2—4840, 1308 W Dayton
Frederickson Edna V Madison L S 1—1354, 1105 Rutledge
Frederickson Jean F Madison L S 4—1166, 508 E Gorham
Freehoff William A Coon Valley A 4—1179, 604 State
Freeman Charles M Hinsdale Ill A 1—4541, 844 Prospect pl
Freeman Ward B Norfolk Va L S 2—196, 644 N Frances
Freer Norman B Hinsdale Ill L S 1—3233, 427 Sterling pl
French Ralph W Madison A 2—4550, 301 N Orchard
French Roy L Madison L S 3—2146—194, 536 State
Freund Lillian E Chicago Ill H Econ 1—2560, Chadbourne
Fricke Zura Neillsville L S 1, 407 E Johnson
Fried Dan G Merrill E 1—1571, 708 Langdon
Fried Orrin A Fountain City Nor C 4—2245, 419 N Murray
Friedberg Joseph Milwaukee C C 1—2923, 127 W Gilman
Friedel Esther Jefferson W L S, 330 W Wash av
Friedman Morton J Redfield S D C C 2—4830, 525 State
Fries Gyneth T Richland Center L S 4—5423, 130½ Lathrop
Frisbie Chauncy O jr Cornell C C 1—368, 707 State
Frish Gertrude G Madison M Ad Sp 1—84, 307 N Carroll
Frish Ruth M Madison L S 1—84, 307 N Carroll
Fritsche Albert New Ulm Minn L S 3 Med 1—1099, 436 N Lake
Fritsche William H New Ulm Minn L S 1—1099, 436 N Lake
Froehlich Armand L Milwaukee C C 1—5548, 145 Iota ct
Frost Edna H Almond L S 4—309, Barnard
Fry Thornton C Findlay O L S Grad—5365, 114 E Mifflin
Frye Charles F Madison A 3—2497, 808 Univ av
Fuente Jesus de la Nadadores Coah Mexico A 4, 536 State
Fuller Fannie A Whitewater L S 3—2999, 613 N Frances
Fuller William J Madison E Grad—4498, 2018 Madison
Fulton Arthur D Baltimore Md M E 3 Adv C—2864, 722 Conklin pl
Funsett Harlow G Deerfield L S 2—3970, 109 W Johnson
Furman Earl F C Larsen L S 2—5942, 121 N Orchard

Gabler Arthur Highland L S 3—2585, 424 N Lake
Gaertner Herman V Madison C C 3—2621, 826 Spaight
Gaffson Martha O Plymouth H Econ 4—319, 434 Sterling pl
Gafke Irene B Belleville L S 1—1664, 202 N Park
Gage B Marie Pasadena Cal L S 2—117, 630 Langdon
Gaines Earl F North Milwaukee C E 2—662, 1105 Univ av
Gallagher Joseph T Racine L 2—1712, 703 State
Gallagher Katherine J Hartington Nebr L S Fellow, 913 Univ av
Galland Joseph S Madison L S Grad—2304, 216 N Brooks
Galvin Malcolm E Fond du Lac E 1—4399, 809 W Johnson
Gamble Isabella A Milwaukee L S 3—309, Barnard
Gannon Florence G Enid Oklahoma L S 3—1384, 1011 W Johnson
Gapen Marie C Monroe L S 2—309, Barnard
Garber Ada R Muskegon Mich L S 3—3456, 606 N Frances
Garbutt Ethel G L S 3—156, 428 Sterling pl
Gardiner Charlotte G Madison L S Grad—2708, 809 W Dayton
Gardner Milton L Ashland C C 1—6092, 113 S Mills
Garibaldi Francis C Chicago Ill L S 1—2146, 536 State

Garibaldi John G Chicago Ill L S 1—2146, 536 State
Garis Leo D Williams Bay E 1, 705 W Dayton
Garling Richland H Mayville C C 2—2608, 319 N Park
Garner Lloyd M Madison C C 1—367, 211 N Murray
Garrigan George A Beloit C C 1—5339, 202 Bernard ct
Garst Jonathan Coon Rapids Ia A 3—5140, 401 N Murray
Garst Warren C Des Moines Ia C C 3—193, 627 N Lake
Gass Anthony M Larimore N D A Mid 1—5491, 311 N Murray
Gasser Almond P Arcadia L S 4—4504, 609 N Lake
Gates Leonard O Clinton E 1—5339, 202 Bernard ct
Gath Gertrude V Madison L S 3—3456, 606 N Frances
Gatter Lincoln O Evanston Ill A 1—1820, 420 N Charter
Gatterdam Eugene A La Crosse L S 3, Med 1—1163, 406 N Murray
Gaubatz Alma T Chilton H Econ 1—3903, 1208 W Dayton
Gaukel George J Sauk City L S 1—5534, 315 N Blair
Gault Elizabeth C Portage L S 1—2560, Chadbourne
Gavin Arthur Ashland L S 1—1214 W Wash av
Gay M Theresa Morris Ill L S 3—309, Barnard
Gay Sidney Madison A Grad—5414, 317 Huntington ct
Geary Edward A Portland Ore A 2—197, 428 N Murray
Gebhart Corinne Kenosha L S 3—4168, 613 N Frances
Gedge Frederick C jr Waukegan Ill E 1—5421, 224 N Brooks
Gedney Mary A Onalaska L S 4—2560, Chadbourne
Gee Robert H Platteville Nor C 3—1704, 511 Univ av
Gefke Jerome H Windsor E E 2, 719 Univ av
Gehring Ray W Appleton C E 1 Adv C—2375, 317 W Mifflin
Gehrmann John H Davenport Ia Ch E 3 Adv C—136, 521 N Henry
Gehrz Alma M Milwaukee L S 3—2560, Chadbourne
Geisse John H Fond du Lac E 1, 121 N Lake
Gelatt Arthur A La Crosse Ch C 4—4770, 1015 Univ av
Gelein Edwin A Eau Claire C C 3—186, 625 N Frances
Geller Henry W Duluth Minn A Grad—1515, 315 N Mills
Gentzen Harold J Beaver Dam L S 3—9014, 905 W Johnson
George Gladys G Madison M Su 2—5211, 437 W Wilson
George Iola F Monticello Ia H Econ 4—4587, 257 Langdon
George Leo B Madison L 2—5112, 424 W Dayton
George May O Ypsilanti Mich L S 3—379, 209 S Carroll
Geraldson Morton L Manitowoc A Ad Sp 3—1656, 10 S Bassett
Gerhard Elizabeth S Fond du Lac L S 2—2816, 515 N Lake
Gerhart Fred P Miwaukee E 1—3939, 1124 W Johnson
Gesell Albert H Two Rviers E 1—5618, 714 State
Gesell Walter B La Crosse M E 3, 412 N Murray
Getchell Robert W Neligh Nebr L S Grad—2398, 314 N Orchard
Gettelman William F Madison C E 4, 515 N Frances
Getts Clark H Whitehall L S 4, L 1—5554, 309 N Brooks
Getzloe Lester C Kiel C J 2—5511, 811 W Johnson
Gevers Carl M Racine L S 1—5470, 321 N Brooks
Gevers Walter C Waterloo E 1—2657, 307 E Gorham
Giaver Finn Chicago Ill A 1—1096, 1112 W Johnson
Gibbs Olive R Chicago Ill H Econ 1—309, Barnard
Gibson Charles A Madison L S Ad Sp 2—3695, 824 W Johnson
Gibson Obie E Platteville A 4—1704, 511 Univ av
Giese John W Kewanee A Mid 1—4266, 1220 W Johnson
Giesecke Ernst F R H Kl Wanzleben Germany A Ad Sp 2—1795, 116 W Gorham
Giesiler Rudolph J Racine L S 3, Med 1—4731, 404 N Henry
Gifford Maurice S Genoa Jct Ch C 2—4019, 441 W Gorham
Gilbert Charles S Wausau C C 2—2192, 615 State
Gilbert Edward M Madison L S Grad, 109 N Spooner
Gilbert Max Milwaukee L S 3—4503, 1208 W Johnson
Gilbertson Victor G Eau Claire L S 1—2324, 229 W Gilman
Gilder Thomas N Milwaukee M E 2—2693, 812 W Johnson
Gill Charles A Madison A 1—1575, 17 E Dayton
Gill Gladys G Mauston H Econ 4—4771, 602 N Frances
Gill Terence A Chicago Ill E 1—2680, 431 N Lake
Gillet James M Madison Ch E 3—3746, 214 W Gilman
Gillet Alden C Eau Claire L S 1—214, 740 Langdon
Gillis Frederick W Superior M E Ad Sp 2—891, 133 N Lake
Gillis James P Deerbrook L S 4, Med 2—2811, 1029 Univ av
Gilman Carl C Linden A 1—4244, 312 N Mills
Gilman E Dow Madison E Fellow—6070, 803 State
Gilman Joseph C Racine A Grad—3485, 1108 W Johnson
Gilman Laura L Madison L S 4—4551, 115 Langdon
Gimbert Harry E Rochester Minn A 1—4665, 308 N Mills
Ginz Carl W South Bend Ind C C 1—4313, 263 Langdon
Girton John F Sioux Falls S D E E 2—3375, 117 W Dayton
Giryotas Walter J Madison E 1—1804, 728 W Johnson
Gittings William L Racine L S 3—312, 211 Langdon
Gjertson Pearl C Stoughton M 1—309, Barnard
Glaeser Martin G Sheboygan L S Grad—828, 519 N Lake
Glascock Hardin R Muncie Ind L S Grad—6070, 803 State
Glaspell Dean W Evanston Ill Ch C 2, 521 N Henry
Glass Elwyn C Inkster N D E 1
Glassner Esther M Milwaukee L S 1—5609, 316 N Park
Glassner William Milwaukee L S 3—2752, 320 N Park
Glassow Ruth B Schofield L S 2—5557, 825 Univ av
Gleason Inez E Madison L S 2—5115, 206 Bernard ct
Gleason May C Madison H Econ 3—5115, 206 Bernard ct
Gleick Harry S Webster Grove Mo L S 3—2585, 424 N Lake
Glidden Josephine F De Kalb Ill H Econ 4—314, 823 Irving pl

Gloger William H Watertown E 1—1946, 301 N Lake
Glos Walter A Elmhurst Ill L S 1—5140, 401 N Murray
Gnagi Zelma I Monroe M Su 1—5995, 936 W Johnson
Goble Clyde O Lancaster C C 4—2261, 816 W Dayton
Gockel Arthur P Cleveland O E 1, 301 N Lake
Godfrey Alfred L Whitewater L S 4—5540, 316 N Lake
Godfrey Margaret E J Whitewater L S 4—309, Barnard
Goerler Alma M Sawyer M 1—2240, 514 N Lake
Goff Harold W Eau Claire E Ad Sp 1, 408 N Frances
Goggins George M Chilton L 3—531, 615 W Johnson
Goggio Charles Madison L S Grad—4451, 1818 Madison
Goldhammer Charles J Elkhart Lake E 1—5361, 206 Bernard ct
Goldie William B Milwaukee E E 3—8, 622 Mendota ct
Goldsmith Elmer L Milwaukee E E 3 Adv C—6214, 740 Langdon
Golla Gertrude M Grand Rapids L S 1—888, 523 N Lake
Gollmar Herbert A Baraboo Ch E 2—2256, 524 State
Gonyon H Le Roy Milwaukee A 4—6008, 912 W Dayton
Good Samuel P Warren Ind L S 1—3396, 235 W Gilman
Goodhue Robert S Whitewater A 3, 1102 W Johnson
Gooding Lawrence E Fond du Lac L S 1—4585, 406 N Henry
Goodrich Winifred B Milton Jct L S 4—3954, 424 N Murray
Goodwin Alice Hartland L S 2—2560, Chadbourne
Gorham Dean B Decatur Ill L S 1—5524, 415 N Park
Goss William A Milwaukee C E 3—4529, 202 N Brooks
Gould Edwin F Kansas City Mo E 1—5238, 421 N Murray
Gould Etta Madison L S 1—5497, 125 S Warren
Gould Stephen G Kansas City Mo E 1—5238, 421 N Murray
Gould Sydney W Canton O E 1—5208, 302 N Murray
Gower A William Chippewa Falls E 1—6214, 740 Langdon
Goza Ned S Helena Mont C C 1—1611, 226 N Brooks
Graber Ernest W Mineral Point A 1—687, 220 N Brooks
Grabfelder Earle Louisville Ky A 1—334, 435 Hawthorne ct
Grace Louise C Detroit Mich W L S—1427, 151 W Wilson
Grady Agnes S Madison L S 4—1657, 810 E Gorham
Graewin Robert A Tomah Ch C 2—4607, 211 N Murray
Graf Paul F Leon A 4—2052, 610 N Lake
Graff De Lorne D Elkhorn E 1—2993, 811 W Dayton
Graff Marshall C Elkhorn L S 4—2993, 811 W Dayton
Graff Will D Elkhorn L S 2—1425, 925 Conklin pl
Gram Agnes M Milwaukee L S 2—65, 250 Langdon
Grambsch Rinold H Madison E E 3—3588, 414 S Brooks
Grammes Walter H Tiffin O L S 4—5562, 145 Iota ct
Grams William T Watertown A 1—1946, 301 N Lake
Grannis Edith E H Mankato Minn L S 3—4582, 230 N Brooks
Grant Eugene L Chicago Ill E 1—2052, 610 N Lake
Grant Gerald Madison L S 2—191, 150 Iota ct
Grant James E Pierre S D L S 1—3665, 527 State
Grant Ralph A Milwaukee E 1—5070, 213½ N Mills
Grant Robert L Madison L S 2—191, 150 Iota ct
Graper Leslie G Fort Atkinson Ch C 1, 1534 Univ av
Gratiot Edward C Shullsburg E 1—5041, 401 N Murray
Grattelo Herbert E Freeport Ill L S 1, 302 N Lake
Graves Burrell P Redgranite A Ad Sp 4—2142, 32 E Mifflin
Gray Frank Madison L S Grad—5552, 1316 W Dayton
Gray Nancy A Madison L S 3—5552, 1316 W Dayton
Grebel Emerson R Green Bay L S 3 Med 1—5705, 307 N Orchard
Green Harriet B Chicago Ill L S 1—309, Barnard
Green John S Morrison Ill E 1—4775, 114 S Brooks
Green Ruth E Fond du Lac L S 3—2560, Chadbourne
Green Walter E Milwaukee A Ad Sp 1—4535, 228 N Mills
Green William C Green Bay C E 2—2595, 631 Langdon
Greene Howard T Milwaukee A 3—191, 150 Iota ct
Greene Joseph K Montclair N J A 2—2418, 402 N Murray
Greene Marjorie Prophetstown Ill L S 1—2560, Chadbourne
Greenwood Donald W Madison C E 4 Adv C—3554, 916 W Dayton
Gregorson James T Madison L S Ad Sp 1, 828 Mound
Gregg Walter H Madison E 1—7452, R F D 6
Gregory Omar B Bloomington Ill A Mid 1—4521, 520½ State
Gregson William Chicago Ill E 1—3558, 139 W Gilman
Greig Walter B Waukegan Ill C C 1—5648, 111 N Orchard
Grenfell Donald S Madison Ch E 4 Adv C—4501, 211 N Mills
Grenoble Edna M Madison L S 1, 1008 W Wash av
Greunke Emmery A Appleton C C 1—3649, 115 N Broom
Griem Harvey New Holstein E 1—3682, 541 W Johnson
Grien Rolf New Holstein C C 1—531, 615 W Johnson
Griffin James S Madison L S Grad—5254, 721 W Dayton
Griffin Mary Burlington Ia W L S—1427, 151 W Wilson
Griffing Emma H Clark S D H Econ 1—2560, Chadbourne
Griffith Harry B Harlan Ia L S 4, L 1—197, 428 N Murray
Grimes Helen M Sterling Ill H Econ 1—2560, Chadbourne
Grimm Gladys Milwaukee L S 4—4091, 217 N Murray
Grimm John Edward Dayton O E E 1 Adv C—136, 521 N Henry
Grimmer Edwin W Madison C E 4, 109 W Gilman
Grinde Harry A Madison L S 3—525, 304 N Carroll
Griswold Grace M Sheboygan L S 1—5741, 1119 Emerald
Griswold Katherine P West Salem L S 1—2560, Chadbourne
Grobe Dalos H Menomonie L S 1—5491, 311 N Murray
Gronouski John A Fairchild A 1—2405, 1039 Univ av
Gross Erwin G Merrimac A 1—2727, 307 N Frances

Gross Frederick J Baltimore Md M E 3—4555, 724 Conklin pl
Grosskopf John W Pella M E 2, 337 W Mifflin
Grover Lyman H Milwaukee A Mid 2—191, 150 Iota ct
Grover Stephen F Grantsburg L S 2—4015, 325 W Dayton
Grubb Claire M Janesville L S 4—2560, Chadbourne
Grubb Walter F Stanley E 1—4524, 315 N Lake
Gruetzmacher Clarence Milwaukee C E 4, 115 N Broom
Gruetzmacher Walter J Burnett E 1—5285, 619 W Johnson
Guckenberger Carl A Cincinnati O A 1—2173, 610 Langdon
Guemzins J Bernard Green Bay L S 1, 438 N Frances
Guenther Oscar F Cambellsport A 4—5284, 414 N Lake
Guequierre Jacques P Milwaukee L S 2—5320, General Hospital
Gullander Magnhild A Bristol S D L S 2—2816, 515 N Lake
Gullickson Gerhardt O Eau Claire C C 4—6214, 740 Langdon
Gunn Reuben V Auburndale A 4—5115, 206 Bernard ct
Gurney Carrie L Madison L S 1, 317 E Gorham
Gurney Ellen A Madison L S 1, 317 E Gorham
Gustafson Felix G Ashland L S 3—1129, 1602 Jefferson
Gwinn Charles S Madison L S Grad—6036, 145 Iota ct

Haack Theodore T Milwaukee A Ad Sp 3—3959, 444 N Charter
Haake Alfred P Madison C J 4—6069, 740 Langdon
Haberla Howard P Milwaukee L S 2—5555, 720 Univ av
Habermann Lucius C Lodi C C 4—1312, 2215 N Lake
Habermann Victor E Lodi C C 3, 536 State
Hackett Carol E North Freedom E 1—6044, 525 State
Hadden Helen G Muskegon Mich L S 3—4771, 602 N Frances
Hadden Jean M Muskegon Mich L S 3—4771, 602 N Frances
Hadfield William A Madison Ch C 4—3745, 212 E Mifflin
Haaessler Clara L Milwaukee L S Scholar—1924, 204 N Murray
Haessler Herbert F Milwaukee L S Grad Med 2, 1102 W Johnson
Hagen Oscar E Stoughton E 1, 414 N Broom
Hagerman Hildegarde H Ludington Mich L S 3—156, 428 Sterling pl
Hagerty Bernice I Knapp L S 2—309, Barnard
Haggart Wm H Fargo N D C E 2—5056, 114 S Brooks
Haggerty Clarence H Rochester Minn A Mid 1—4655, 308 N Mills
Hagopian Bedros Madison L S 1—1996, 427 N Butler
Hahn Bernadette I Watertown L S 2—309, Barnard
Hahn Waldo F Sturgeon Bay L S 2—4019, 441 W Gorham
Halderson Ray Trempealeau A 3—5490, 426 N Charter
Hales Guy S Granton A 2—2759, 421 W Gilman
Haley Camilla M Madison L S 4—1803, 212 S Henry
Haley Harold J Madison C E 4—4421, 406 N Pinckney
Haley Harry B Madison C C 2—1803, 212 S Henry
Haley Lillian C Madison H Econ 1—1803, 212 S Henry
Hall Agnes M Elgin Ill L S 4—314, 823 Irving ct
Hall Durand A Milwaukee L S Grad—2336, 635 State
Hall Earl C Mukwonago A Grad, 322 W Main
Hall Earl H Oconto L S 1—2732, 702 State
Hall Fred Madison L S 3—6226—5730, 604 State
Hall Katherine Watertown L S Grad—3096, 237 Langdon
Hall Melville C Madison C E Ad Sp 3—4421, 406 N Pinckney
Hall Marcia B Muskwonaga L S 4, 322 W Main
Hall Robert E Yorkville Ill A Mid 2—2052, 610 N Lake
Hall Robert G Madison L S Grad, 618 Howard pl
Hall Saidee L Cambridge H Econ 4—2922, 929 Univ av
Hallam Arthur Madison L S 4, 124 Breese Terrace
Hallere Hermine H Ann Arbor Mich L S 3—156, 428 Sterling pl
Hallisey Loretta G Baraboo L S 4—4168, 613 N Frances
Hallock Neil C Madison E E 2—192, 620 N Lake
Halperin Victor H Chicago Ill C J 2—2192, 615 State
Halsted James E Baraboo C C 2, 414 N Broom
Hamachek Otto W Kewaunee A 1—4973, 309 N Frances
Hamann Authur J Lake Mills C C 1, 441 N Lake
Hameister Victor C Cleveland O Ch E Ad Sp 2—136, 521 N Henry
Hamilton Bertha M Baraboo Nor C 4—4004, 206 N Orchard
Hamilton Bradford Madison C C 1—1400, 932 W Johnson
Hamilton Florence I Tomah L S 1—2086, 708 State
Hamilton Mary J Berlin L S 2—5718, 616 Stockton ct
Hamilton Maud Madison L S Grad—4968, 237 Langdon
Hamilton Nell S Madison H Econ 3—4968, 237 Langdon
Hammel Rachel Appleton C C 2—309, Barnard
Hammer John M Spring Valley A 4—5201, 310 N Prospect av
Hammer Lloyd A Madison L S Ad Sp 1—4229, 519 N Pinckney
Hammond Ralph P Wauwatosa C C 4—195, 619 Langdon
Hanaman Wallace W Madison L S 4, 826 W Dayton
Hancock Howard J Shullsburg A 1—5041, 401 N Murray
Haner Fred J Sun Prairie A 4—3833, 712 W Dayton
Haner Helen S Sun Prairie L S 2—309, Barnard
Hanger Fred L Waupun A 2—5544, 545 W Johnson
Hanley Marguerite J Portage L S 3—2560, Chadbourne
Hannon Leo J Sturgeon Bay L S 1—2755, 110 W Johnson
Hansen Alice M Neenah L S 3—5385, 202 N Pinckney
Hansen Alvin H Viborg S D L S Grad—3057, 701 Langdon
Hansen Sadie E Williams Bay L S 1—3749, 1106 W Johnson
Hansen William Carl Withee A 2—2172, 430 N Frances
Hanson Allen H Cambridge M E 3—687, 220 N Brooks
Hanson Alma C Eau Claire L S 1—2560, Chadbourne
Hanson Doris M El Paso Texas W L S—2216, 124 W Wilson

Hanson Elmer G Driscoll N D L S Ad Sp 2—2192, 615 State
Hanson Evelyn C Rio M 1—4771, 602 N Frances
Hanson Helena C L Neenah H Econ 3—2560, Chadbourne
Hanson James Sturgeon Bay L S Grad, 413 N Lake
Hanson Joel H Eau Claire A 4—4019, 441 W Gorham
Hanson Julian T Cambridge A Mid 1—3299, 222 N Brooks
Hanson Karl B Chicago Ill A 2—2261, 816 W Dayton
Hanson Lewis P Madison A Ad Sp 4—2052, 610 N Lake
Hantman Will L Terre Haute Ind C C 1—6085, 430 N Frances
Harbach Ralph A Milwaukee A 2—3498, 425 N Orchard
Hardin Ray S Indianola Ia E E 3—446, 301 N Murray
Hardy James E Louisville Ky A 1—1518, 115 W Gilman
Hargrave Fred M Colfax Wash C C 1—661, 1121 Univ av
Harloff Otto P Madison E 1—693, 424 W Doty
Harloff Rose A Madison L S 1—4091, 217 N Murray
Harney Thomas P Marshfield A Mid 2—3970, 109 W Johnson
Harper Benjamen L Peshtigo L S 1—1473, 235 King
Harper Carl S Madison L S 4 Med 2—2811, 1029 Univ av
Harper Henry M South Bend Ind A Mid 1, 429 N Orchard
Harper John F Milwaukee E E 2—1334, 248 Langdon
Harriman Raymond D Grinnell Ia L S Fellow—3233, 427 Sterling pl
Harrington Eileen M Hurley M 2—2560, Chadbourne
Harris Charles K Superior C C 3—3436, 230 W Gilman
Harris James W jr Winnetka Ill L S 4—3587, 441 N Lake
Harrison Ethel V Madison C J 1—4078, 1025 E Gorham
Harrison Guy C Frankfort Ind A 1—4847, 207 N Park
Harrison Helen D La Crosse L S 4—156, 428 Sterling pl
Hart Dorothy Madison L S 1—4768, 412 Wis av
Hart Milton E Chicago Ill A 1, 111 N Orchard
Hart Ray J Madison L S 2—186, 625 N Frances
Hartung Mata C Two Rivers L S 4—686, 217 S Mills
Hartung Raymond C Appleton E 1—666, 317 W Mifflin
Hartwig Harvey C Milwaukee L S 4, L 1—2763; 5577, 271 Langdon
Harvey Alfred S Milwaukee L 2—5205, 414 N Broom
Harvey Eugene J Chicago Ill E 1—4083, 207 N Brooks
Harvey William D Aurora Ill M E 2—192, 620 N Lake
Harwick Wearne E Madison L S 4—4903, 318 N Lake
Haspell Lilian A Madison M App—5496, 937 E Gorham
Hass George E Reedsburg L S 2—2146, 536 State
Hass Melvin H Fond du Lac C C 2—8, 622 Mendota ct
Hatch Lucile D Baraboo L S 3—2560, Chadbourne
Hatch Norma B Madison L S Ad Sp 1—4848, 222 Langdon
Hathaway Fred C Milwaukee C C 1—8, 622 Mendota ct
Haugan Clarence L Elkhorn L 3—3036, 213 N Lake
Haumerson Clifford C Ft Atkinson A 3, 315 N Lake
Hauser Edwin J Anaconda Mont A 2—849, 619 N Lake
Havenor Reslo S Belvidere L. Med 1—4874, 425 Sterling pl
Haverstock Alpha M Pueblo Colo M Su 2—305, 233 Langdon
Hawes Walter C Templeton Ch C Ad Sp 2—4973, 309 N Frances
Hawkins Herbert W Watertown L S Ad Sp 2—5218, 107 Bernard ct
Hawley Bessie V Argyle L S 3—309, Barnard
Hawley James H jr Boise Idaho L 2—2763, 271 Langdon
Hawley Villetta I Oregon L. Econ 2—5092, 925 Univ av
Hay Donald L Stevens Point E 1—6214, 740 Langdon
Hay Helen Dubuque Ia M 1—3754, 424 N Murray
Hay Henry H Stevens Point M E 2—6214, 740 Langdon
Hayden Camilla M Madison L S 1, 302 W Main
Haydon Robert M C Lexington Ky C C 1—5326
Hayes Agnes M La Crosse L S 2—309, Barnard
Hayes Arthur M La Crosse A 2—8, 622 Mendota ct
Hayes Charles A Chippewa Falls L S 1—1571, 708 Langdon
Hayes Irene Pocatella Idaho H Econ 1—2816, 515 N Lake
Hayes John B Madison A 4—2543, 1528 Univ av
Hayes Margaret E Madison L S 3—2543, 1528 Univ av
Hayssen Carl G Milwaukee C C 2—195, 619 Langdon
Hayward Laura M Peebles L S 1—2564, 315 N Murray
Hayworth Daniel A Clayton Ind L S Grad—1392, 631 State
Hazelton Frank B Chicago Ill A 2—6214, 740 Langdon
H'Doubler Margaret N Madison L S Grad—2395, 221 N Brooks
Head Catherine E Madison L S 4—673, 416 Wis av
Head Jerome R Madison L S 4—673, 416 Wis av
Heald Howard L Oak Park Ill C C 4—139, 17 Langdon
Heath G Earl Pardeeville C C 3—5992, 301 Huntington ct
Hebenstreit Austin J Shullsburg E 1—5208, 302 N Murray
Heck Otto W Kewaunee E 1—2353, 207 N Mills
Heddles Beulah S Madison L S 4—1743, 2 Langdon
Hedenbergh Ethel A Sioux City Ia W L S—150, 523 N Carroll
Hedges Arthur F Madison A 2—682, 711 W Johnson
Hedges Robert Neenah L S 3 Med 1—682, 711 W Johnson
Heeren Harry E Madison L S Fellow—6070, 803 State
Hegeman Roland L Wilmot A 3, 345 W Wash av
Heider Frederick A Kewaunee A 1, 509 N Lake
Heider Harry B Oshkosh M E 3—193, 627 N Lake
Heilman Raymond J Oconomowoc L 1—5660, 632 Univ av
Heimerl Arthur W Madison L S 1—4979, 14 N Broom
Hein Edward N Madison C J 1, 320 W Mifflin
Hein Regina M Madison L S 4, 320 W Mifflin
Heinecke Frederick H Sheboygan C C 1—6214, 740 Langdon
Heinecke Walter W Sheboygan Ch C 3—214, 740 Langdon

Heineman Walter E Mauston L 1—4646, 436 W Gorham
Heineman Warren F Sheboygan M E 3—214, 740 Langdon
Heinrich Wm A Cedarburg L S 2—2324, 229 W Gilman
Heins William H Wittenberg C E 2—650, 209 Bernard ct
Heise Anna S Milwaukee C J 1—2560, Chadbourne
Heising Raymond A Conway N D L S Grad—4607, 211 N Murray
Hektoen Aikyn Chicago Ill L S 3—1488, 425 N Park
Helfrecht Aaron J Germania Pa Ch E 3—2054, 106 Lathrop
Helgeson Elsie O Marinette M 2—4802, 1118 W Johnson
Helmer John H Clinton C C 1—6214, 740 Langdon
Helmes Lloyd O St Paul Minn L S Ad Sp 1—4002, 403 N Murray
Hemenway Mary Junction City Kan L S 2—248, 221 Monona av
Hemphill Frances Neillsville L S 3—155, 615 N Henry
Hemphill Hazel B Madison L S 2—5359, 1816 Adams
Hendee C Abner Milwaukee E E 4—3437, 1315 Spring
Henderson Anne L Chicago Ill L S 4—155, 615 N Henry
Henderson Arthur H Madison A 3—214, 740 Langdon
Henderson Burnie O Eau Claire E 1—5842, 926 Clymer pl
Henderson James M Edgerton L S 2—195, 619 Langdon
Henderson Martin P Madison A Fellow, 202 N Pinckney
Hendricks Genevieve E Madison L S 3—1002, 121 N Prospect av
Hendricks Gertrude W Madison L S 2—1002, 121 N Prospect av
Hendricks John H Watertown N Y C E 4—4421, 406 N Pinckney
Hendricks Wilbert C Tomah L S 1—4009, 1712 Madison
Henika Guy W Madison L S Grad C P H, 132 N Butler
Henkel Carl A Mason City Ia C E 2—3244, 610 N Frances
Henken Jacob F Racine L S 2—1571, 708 Langdon
Henning Erwin L Watertown A 4—5846, 414 N Charter
Henning Sherburne B Milwaukee L S 4—136, 521 N Henry
Henny David Portland Ore C E 2—195, 619 Langdon
Henry Albert J Michigan City Ind C C 1—5268, 433 N Lake
Henry Archibald E Jefferson E E 2—5486, 1015 Clymer pl
Henry Levi L Wonewoc M E 3 Adv C—1129, 1602 Jefferson
Henry Lloyd C Michigan City Ind C C 2—5268, 433 N Lake
Henry Lloyd A Wonewoc A 3—5120, 707 W Dayton
Henry Mary E Reedsburg L S 1—6227, 915 Univ av
Henze Henry C Iron Mountain Mich C E 3—4421, 406 N Pinckney
Hepler Jesse R Pitman Pa A Grad—5925, 1031 W Johnson
Herbert Mary K Cincinnati O L S 1—2560, Chadbourne
Herndon John G jr Madison L S Grad—6070, 803 State
Herreid Cecelia Madison L S 3—407 E Main
Herrick Roy J Horicon L S 2—5248, 926 W Johnson
Herried Edwin S Madison M E 3—2962, 817 W Johnson
Herrington Edna T Madison L S 2—3823, 1706 Jefferson
Herrman Harriet R Sparta M Su 2—117, 630 Langdon
Herrold Lloyd D Madison C C 2—4628, 620 Langdon
Herron Elmer C Platteville L S Grad—3888, 404 Hawthorne pl
Hersh Harry Milwaukee E E 3—2345, 308 N Murray
Hertel Joseph P Chilton A 4—4484, 716 Conklin pl
Herthel Eugene C Milwaukee Ch E 3—312, 211 Langdon
Hesse Lester W Milwaukee A 1—5473, 419 Sterling pl
Hetherington Daisy A Madison L S 3—5460, 419 Sterling pl
Heuser John W Milwaukee E E Ad Sp 3—3320, 819 W Johnson
Hevener James K St Paul Minn C J 1—6214, 740 Langdon
Hewitt Mary A Madison L S 4—311 N Lake
Heyman Edgar I Chicago Ill L S 1—4876, 419 Sterling pl
Heymann Walter M Chicago Ill C C 4—4055, 419 Sterling pl
Heyn Bunsen Milwaukee Ch E 3—194, 150 Langdon
Hibbard Carrie A Madison H Econ 2—936, 809 Grant
Hibbert Norma D Milwaukee L S 4—309, Barnard
Hickey James S Milwaukee A 2—186, 625 N Frances
Hickox Samuel S Milwaukee C C 4—5474, 19 Mendota ct
Hicks Clarence R Madison C C 3—5185, 1826 Van Hise av
Hiers James L Hampton S C A Grad, 310 Huntington ct
Higbie Harley G Chicago Ill L S 1—1334, 248 Langdon
Higgin Clara Leadville Colo H Econ 3—2922, 929 Univ av
Higgins Donald H Madison C J 3—3970, 109 W Johnson
Higgins John S Huron S D L S 1—816, 423 N Lake
Higgins Martin H jr Madison L S 2—4755, 332 W Wash av
Higgins Virginia M Wheeling W Va H Econ 2—309, Barnard
High Carl F New Washington O E 1—2759, 421 W Gilman
Highberger John F St Paul Minn A 1—3746, 214 W Gilman
Higley Harvey V Glen Ellyn Ill Ch E 3—2991, 16 Mendota ct
Higson Francis D Helena Mont L S 1—3050, 214 N Murray
Hildreth Richard P Wheeling W Va L S 1—6044, 525 State
Hildreth William S Wheeling W Va A 3—6044, 525 State
Hill Beulah A Hamberg Ia A Grad—2911, 501 N Henry
Hill Carol R Woodstock Ill L S 3—155, 615 N Henry
Hill Edgar R Chicago Ill E 1—4048, 223 W Gilman
Hill Edna M Madison M App—5576, 913 Univ av
Hill George C Grand Rapids L S 4—194, 150 Langdon
Hill George O Rosendale A 1—2418, 402 N Murray
Hill Howard R Waukesha A Grad—1574, 237 W Gilman
Hillberry Maud E Blue River L S 3, Med 1—2922, 929 Univ av
Hillesheim Clara Sleepy Eye Minn Med 1, 109 W Dayton
Hillesheim George R Madison L S 4, Med 2—2200, 29 E Dayton
Hillman Louis F Madison L S Grad, 923 Clymer pl
Hills Ralph W Madison M E 3—5027, 124 Breese Terrace
Hills Thomas L Burlington Vt A Grad—6070, 803 State

Hinckley John A Madison M E 4, 1130 Chandler
Hinkson Ora L Poynette H Econ 3—1664, 202 N Park
Hinn Alene T Fennimore H Econ 3—2560, Chadbourne
Hinrichs Gordon T Madison C C 1, 109 N Butler
Hintzmann William F Monroe L S 2—5893, 1115 Bowen ct
Hipp Grady H Madison L S Grad—Capitol 123, 145 Iota ct
Hirsch Charles H Milwaukee C C 4—2608, 319 N Park
Hitchcock Claude N Lake Mills Ch E 4—1425, 925 Conklin pl
Hitchins Jerilda M Waterloo Ia L S 2—314, 823 Irving ct
Ho Ping Song Chekiang China L S 3—4695, 419 Sterling pl
Hoag Charles D Delavan A 3—2164; 199, 621 N Lake
Hobson Asher Madison A Grad—2676, 615 N Lake
Hoch Arthur R Huntington Ind C C 1, 509 N Lake
Hochstein Irma Milwaukee L S Grad L A P S—5124, 11 W Gorham
Hocking Bert W Appleton C J 3—3571, 821 W Johnson
Hodge Bessie L Elkton S D L S Grad—2907, 716 State
Hodges Fred J Ashland L S 1—6092, 113 S Mills
Hodges Paul C Ashland L S 3, Med 1—6092, 113 S Mills
Hodgson Harold Waukesha L S 1—2923, 127 W Gilman
Hodgson Herbert E Bisbee Arizona E 1—3676, 201 N Park
Hodgson Fred W Chicago Ill Min E 3—191, 150 Iota ct
Hoefer Ruby A Freeport Ill L S 4—4168, 613 N Frances
Hoesley Olga M Monroe H Econ 4—4771, 602 N Frances
Hoeveler Leo G Madison C C 4—3015, 415 Hawthorne ct
Hoeveler Theo A Madison C C 2—875, 418 N Frances
Hoffman Frank J Tigerton Ph IV 3, 706 Univ av
Hoffman Leslie C Waterloo E E 4—1530, 625 W Johnson
Hoffman Nicholas J Belgium L S 1—3291, 1218 W Johnson
Hoffman Otis E Madison C C 1—685, 124 N Charter
Hoffman Ralph L Waupaca C C 1, 226 N Brooks
Hogan Clark H Oklahoma City Okla C C 2—192, 620 N Lake
Hogan Dorothy E Madison M Su 1—1526, 701 E Johnson
Hohaus Herbert W Madison C C 3—2417, 217 N Pinckney
Hohlfeld Helen M Madison L S 1—2177, 104 Breese Terrace
Hohmann John S Oak Park Ill L S 2—394, 628 State
Hohn Gottlieb C Madison L S Grad—5943, 1701 Regent
Holahan Gretta F Madison L S 1—5124, 11 E Gilman
Holden Eugene D Chicago Ill A 3—312, 211 Langdon
Holden Mary E Chicago Ill L S 1—987, 309 N Mills
Hollen Stanley E Eau Claire L S 3—5454; 171, 614 Langdon
Holley Harriett E Antigo L S 3—2183, 311 N Brooks
Holley Mary L Antigo L S 1—2183, 311 N Brooks
Hollingsworth Sylvia A Dubuque Ia L S 4—2560, Chadbourne
Hollingsworth Wright E Beaver Dam A 1—4190, 905 W Johnson
Hollister Clarence A Racine L S 4—4030, 525 State
Holm George S Elkhorn C C 2—5514, 626 Univ av
Holman Charles W Madison L S 3—6070, 803 State
Holman C Marie Milwaukee L S 3—5913, 612 E Johnson
Holmes Harold F Trempeleau C E 1 Adv C—3200, 15 E Johnson
Holmes Lenore Baldwin L S 1—2911, 501 N Henry
Holmes Lincoln C Cedar Lake L S 1, 435 Hawthorne ct
Holmes Marian A Madison L S 1—1690, 308 Breese Terrace
Holmes William H Madison C C 4—2336; 250, 635 State
Holmquist Walter N Washburn C E 2—2245, 419 N Murray
Holtum Alfred Clinton M E 3—5056, 114 S Brooks
Holway Orlondo Merilan A 2—192, 620 N Lake
Homet Roland S Campton Pa L S 2—4313, 263 Langdon
Hommel Placido R Neillsville L S 4, Med 2—2759, 421 W Gilman
Hood Arch J Milwaukee L S 1—3479, 617 State
Hook Leon B Madison L S 2—2761, 524 N Henry
Hooker William L Hibbing Minn A Mid 1, 615 State
Hooper Noal J Houghton Mich E 1—2019, 222 N Pinckney
Hoover William H Delphi Ind L S Grad—4083, 207 N Brooks
Hopkins Ada Madison L S Grad—4514, 161 Summit av
Hopkins Bess B M App, 418 Paterson
Hopkins Edward J Madison C C 1—4514, 161 Summit av
Hoppe Alfred G Milwaukee E 1—5486, 1015 Clymer pl
Hoppert Arno H Sheboygan A 4—6214, 740 Langdon
Hoppert Ernest H Sheboygan A 4—6214, 740 Langdon
Horchow Joseph Portsmouth O L S 2—5403, 139 W Gilman
Hornaday Hilton P Washington D C C J 1—2993, 811 W Dayton
Horne Walter M Stevens Point A 3—4786, 820 W Dayton
Horner Herbert F Finley N D L 2—2763; 5577, 271 Langdon
Horner Louis C Madison L S 2, Box 230
Horsley Clara A Kingsville Mo L S 3—2907, 716 State
Horst Anna E Oshkosh L S 4—4587, 257 Langdon
Horst Edward G Superior A 1—177, 310 W Dayton
Horst Gertrude Elgin Neb L S 2—3456, 606 N Frances
Horstman Edith L Beloit L S 3—309, Barnard
Horstmeier Philip F Madison A 2—8024, R F D 6
Horton Raymond E Chicago Ill A 1—1571, 710 Langdon
Horwitz Jack Milwaukee L S 2—4973, 309 N Frances
Hosmann Julio G Buenos Ayres Argentina A 3—198, 428 N Murray
Hotz Henry G Scandiavia L S Grad—3989, 526 W Dayton
Hougen Isabelle Wilmot S D L S 3—309, Barnard
Hough Randell S Madison A 2—3709, 424 N Pinckney
Houghland Glen S Madison E 1—4024, 111 S Broom
Houghton Sam L Chicago Ill Min E 4—4948, 145 Iota ct
Householder Frederick F La Farge L S Grad, 145 Iota ct

Householder Glen M Richland Center A 4—1425, 925 Conklin pl
Householder John C La Farge L S 3, 145 Iota ct
Houser Byron R Chicago Ill A 2—196, 644 N Frances
Houser Ethel M Madison L S Grad—5495, 217 N Mills
Houston Mac Lean San Antonio Texas E E 4—2608, 319 N Park
Houtz Edward L Helena Mont L S 1—4550, 301 N Orchard
Hovde Harold A Washburn A 1—4019, 441 W Gorham
Hoverson Ethel M Milwaukee Ch C 4—2850, 1001 Univ av
Howard Beatrice M Greenwood H Econ 2, 407 State
Howard Delton T Appleton L S Fellow, 1020 W Dayton
Howard Maragaret Madison L S 3—5221, 230 N Charter
Howard Neale F Milwaukee A 4—4550, 301 N Orchard
Howe Herbert R Sioux Falls S D C J 1—4687, 439 W Johnson
Howell Jean H Milwaukee L S 3—3456, 606 N Frances
Howlett Irving R Madison L S 4—6070, 438 N Murray
Howson Arthur W Madison C E 2—5780, 1606 Hoyt
Howson Emily E Philadelphia Pa L S Grad—4848, 222 Langdon
Hoyord Walter E Scandinavia A Ad Sp 3—4910, 310 Huntington ct
Hsu Zun Chan Chanchow China L S 4, 211 N Murray
Hsun Swei Nanchang China L S 2, 315 N Lake
Hubbard Dorothy R Madison L S 4—4827, 409 N Murray
Hubbard William E Duluth Minn L S 3—194, 150 Langdon
Hubbell Etta Edgerton M 1—1384, 1011 W Johnson
Hubbell Wolcott W Madison A 4—3822, 439 N Murray
Hubble William M Louisville Ky A 4—5337, 911 Clymer pl
Huber Ernest Emil Blackwater Mo L S 1—2304, 216 N Brooks
Huber Kate D Frankfort Ind L S 1—2830, 1001 Univ av
Hudson Margaret M Madison L S 4—3619, 221 N Pinckney
Hudson Mary H Madison L S 1—3619, 221 N Pinckney
Huebner Erwin O Oconomowoc Ch C 1—2405, 1039 Univ av
Huegel Fred J Madison L S Grad, 202 N Pinckney
Hughes Earl Wild Rose A 1—5648, 111 N Orchard
Hughes Margaret M Madison L S 2—8235, R F D 4
Hughes Morton P Cambria Nor C 3—5453, 1726 Van Hise av
Hughes Owain J Watertown E 1—5226, 208 N Lake
Hughes Robert W Madison Min E 3—192, 620 N Lake
Hughes Thomas J New Richmond L S 1—2256, 524 State
Hughes William R Milwaukee C C 1, 515 N Frances
Huling John jr Madison A 3—5391, 822 W Dayton
Hull Helen C Madison L S 1—1558, 1320 Spaight
Hull Juliette D Naugatuck Conn L S 1—2560, Chadbourne
Hull Lathrop W Oshkosh L S 2—849, 619 N Lake
Humiston Floy M Madison M 2—2921, 534 W Wash av
Humphrey Robert A Wild Rose A Grad—2197, 311 N Charter
Humphries Andrew K Montrose Cal A 1—1518, 115 W Gilman
Hungerford Charles W Madison L S Grad—5468, 306 N Lake
Hungerford Ruth Madison L S Grad—5468, 306 N Lake
Hunt Douglas E Wautoma L S 1—2197, 311 N Charter
Hunt Harriet L Moorhead Minn L S Grad—156, 428 Sterling pl
Hunt Margaret Madison L S 1—2408, 5 Langdon
Hunt Richard N Madison L S 3—2408, 5 Langdon
Huntington Lucile L Chicago Ill L S 3—4587, 257 Langdon
Huntzicker Paul Greenwood L S 1—2759, 421 W Gilman
Hurst Lawrence Martinsville Ill L S Grad
Hussey Joseph M Whitelaw A 2—2405, 1039 Univ av
Huston Harold H Seattle Wash A 2—136, 521 N Henry
Hutchinson Earl W Madison A 3—6214, 740 Langdon
Huth Raymond W Watertown L S 4—4860, 302 N Lake
Hyde Georgia C Madison M Su Ad Sp 1—2644, 415 N Park
Hyde Will C Madison L S 3—2644, 415 N Park
Hyslop Robert J Cazenovia L S 1—5320, Madison General Hospital

Ibsen Herman L Chicago Ill A Grad—3175, 1304 W Dayton
Ilett Edward W La Grange Ill E 1—3302, 626 Langdon
Imhoff Thomas H Hopewell N J C C 2—2324, 229 W Gilman
Imig Walter J Madison Ch C 3—1925, 601 Riverside Drive
Ingalls Edna J Menomonie L S Grad—305, 233 Langdon
Ingraham Olin Brooklyn N Y L S Grad, 1116 W Johnson
Ingram Lottie N Hoquiam Wash W L S—3775, 140 E Gorham
Innes William W Cincinnati O C E 3—193, 627 N Lake
Irving William C Iron River A 1—3396, 235 W Gilman
Irwin Temple Grand Forks N D L S Grad—156, 428 Sterling pl
Isabella Nicholas M Spooner C E 4—2864, 722 Conklin pl
Isenberg Ernest A Baraboo E E 2—312, 211 Langdon
Isenberg Estella H Baraboo L S 1—2560, Chadbourne
Isenberg Walter C Baraboo L S 3—312, 211 Langdon
Iverson Carl Kenosha A 4—3587, 441 N Lake
Iverson Ingeborg M Stoughton H Econ 2—1488, 425 N Park
Ivey Marguerite E Mineral Point L S 4—2560, Chadbourne

Jackman Flossie S Madison L S 2—385, 108 Breese Terrace
Jackson Arnold S Madison L S 2—1161, 323 N Carroll
Jackson Charles A South Bend Ind A 2—5113, 526 State
Jackson Joel C Harrison Mont A 1—4547, 428 N Charter
Jackson John J Tomah L S 2, 726 Univ av
Jackson Joseph W Monroe A 3—3571, 821 W Johnson
Jackson Kenneth H De Pere A 1—3587, 441 N Lake
Jackson Raymond T Mineral Point L S 3, L 1—4157, 312 N Bassett
Jacobsen Esther H Madison L S 1—2057, 20 N Franklin

Jacobsen Julius C Milwaukee L S Ad Sp 1—1448, 424 N Mills
Jacobson James P Madison L S Grad—5465, 710 Conklin pl
Jacobson Victor C La Crosse L S 3, Med 1—1633, 433 N Frances
Jacobus Alma B Albert Lea Minn W L S—4771, 602 N Frances
Jacques Marjorie Neillsville L S 2—4587, 257 Langdon
Jaggard C Louise Emporia Kans L S 3—5009, 716½ W Dayton
Jahsman William Edward Manawa A 1—4547, 428 N Charter
Jakobsen Arnt L Steukjaer Norway E Scholar—3840, 1011 Grant
Jakubke Arthur R Milwaukee E 1, 207 N Mills
James Earle B Blue Island Ill A 1—3994, 921 Univ av
James Henry F Hazel Green L S 3—1787, 411 W Gorham
James Raymond H Chicago Ill C C 1—3351, 512 N Lake
James Robert G Louisville Ky C J 1—3683, 621 N Frances
Jameson Philip A Ogdensburg N Y E E Adv 2, 622 Mendota ct
Jameson Raymond D Toledo O L S 1—5466, 446 N Charter
Jamieson Hugh J Poynette L S 4—199, 621 N Lake
Janda Harold F Portage C E 3 Adv C—4655, 308 N Mills
Jandl Charles O Racine L S 4—312, 211 Langdon
Janes Arthur D Tomah L S 2—214, 740 Langdon
Janisch Harold P Waterloo L S Grad L 2, 803 State
Jansky C Moreau Madison L S 1—5188, 2117 Jefferson
Jaqueth Edna W Kalispell Mont H Econ 1—309, Barnard
Jardine Alice D Detroit Mich L S 3—2907, 716 State
Jarvis Florence M Madison H E con 4—1267, 435 N Frances
Jay Erskine L Madison Nor C 4—5229, 213 N Mills
Jay Florence Madison L S 4, 618 Howard pl
Jehle Carl W Elgin Ill E 1—4731, 404 N Henry
Jenison Marguerite E Fond du Lac L S 1—2560, Chadbourne
Jenkins Elizabeth C Sandwich Mass L S Grad, 450 N Charter
Jenkins Floyd E Bangor L 1—1574, 237 W Gilman
Jenkins George H jr Chicago Ill L S 1—5171, 708 Langdon
Jenkins James F Berlin L S 3—5271, 415 N Park
Jenkins Lyel N Leon C C 1—325, 341 W Johnson
Jenkins William F La Grange Ill L S Ad Sp 1—2146, 536 State
Jenks Florence M Avoca Iowa A Mid 1—2999, 613 N Frances
Jenner George H A Madison L 3—6031, 124 Breese Terrace
Jenness Harold Nampa Idaho C J 3—1318, 210 State
Jenney Adeline M Clark S D L S Grad—1991, 109 W Gilman
Jennings Irene H Grand Rapids Mich L S 1—2560, Chadbourne
Jennings Rhea Necedah L S 4—2168, 1713 Adams
Jens Roland New Holstein M E 2—531, 615 W Johnson
Jensen Ben M Grantsburg C C 3—4015, 325 W Dayton
Jensen Emil H Glenwood Minn L S 1, 726 Univ av
Jensen Esther A Racine L S 1—2183, 311 N Brooks
Jensen Francis F Madison E 1, 1923 E Wash av
Jensen James A Clinton A Mid 1—5056, 114 S Brooks
Jensen L Jay Manawa A 2, 1923 E Wash av
Jensen Walter S Chicago Ill A Mid 1—1873, 129 N Orchard
Jewett Charles G Madison A 3—2752, 320 N Park
Jewett Clarence G Plymouth E E 2, 402 N Murray
Jimerson Royal W Menomonie C J 1—2595, 631 Langdon
Jirgal John J Superior C C 4—4532, 1017 Clymer pl
Jobson Edward R La Grange Ill L S 1—2164, 638 Langdon
John Walter A Milwaukee L Sp 1—2353, 207 N Mills
Johnson Aaron G Madison A Grad—3243, 132 Lathrop
Johnson Albert S Shell Lake C C 1—2039, 522 State
Johnson Alfred J Stanley Ch C 2, 130 N Mills
Johnson Amy S Galva Ill L S 2—2560, Chadbourne
Johnson Andrew Washburn E 1—4019, 441 W Gorham
Johnson Arthur N Morrisonville A 3—3497, 808 Univ av
Johnson Axel O Lake Geneva A Mid 1—4146, 927 W Dayton
Johnson Clarence E Mankato Minn E 1—1571, 708 Langdon
Johnson Claudine B Stoughton M Su 2—2240, 514 N Lake
Johnson Donald P Grand Rapids L S 3—171, 614 Langdon
Johnson Edna L Sloan Ia L S 2—159, 151 W Gilman
Johnson Edwin Washburn L S 3, 726 Univ av
Johnson Elbe H Madison L S Grad, 1127 Bowen ct
Johnson Elmer J Merrillan E 1—1973, 705 W Dayton
Johnson Ethel H Waupaca L S 4—2560, Chadbourne
Johnson Frank jr Lake Geneva C E 1 Adv C, 710 Langdon
Johnson Frank A Wausau A 1, 509 N Lake
Johnson Frank B Madison L S 2—178, 630 N Lake
Johnson Genevieve C Madison L S 1—2860, 10 N Henry
Johnson George A Cambridge L S 2—1804, 728 W Johnson
Johnson Gertrude K Los Angeles Cal L S 1—3638, 415 N Henry
Johnson Godfrey Superior E E 4—4532, 1017 Clymer pl
Johnson Herbert T Madison L 3—1712, 703 State
Johnson Huldah M Madison C J 3—309, Barnard
Johnson John F Madison E E 2—4100, 141 W Gorham
Johnson Lawrence C Brandon L S Grad, 124 N Orchard
Johnson Leland S Grand Rapids A 1—1571, 708 Langdon
Johnson Marguerite H Washington D C L S 2—2560, Chadbourne
Johnson Marshall C Madison A 3—5605, 644 N Frances
Johnson Otto N Chippewa Falls A 1—4547, 428 N Charter
Johnson Ralph B Lincoln Neb L S 1—1163, 406 N Murray
Johnson Richard W Union W Va A Grad—2192, 615 State
Johnson Robert C Madison E 1—1737, 626 N Henry
Johnson Russell L New Ulm Minn L S 2—4002, 403 N Murray
Johnson Selma J Ellsworth L S 2—2907, 716 State

Johnson Waldemar H Rhinelander L S 1—2811, 1029, Univ av
Johnson Walter A Mazomanie A 1—6214, 740 Langdon
Johnson Wayne L Madison A 3—193, 627 N Lake
Johnson William S Beloit E 1—5339, 202 Bernard ct
Johnston Charles F Sheffield Ia C J 1—2146, 536 State
Johnston William Madison L S Ad Sp—4822, 940 W Johnson
Johnstone Edward K Keokuk Ia L S 4—191, 150 Iota ct
Jolivette Edna E La Crosse L S 4—2900, 216 N Lake
Jolivette Eva L La Crosse L S 4—2900, 216 N Lake
Jolivette Guy A La Crosse L S 2—2900, 216 N Lake
Jolley Albert R Whitewater L 2, 706 Univ av
Jones Albert C Madison E E 4—2309, 812 W Dayton
Jones Alexander F Grand Rapids L S 2—194, 150 Langdon
Jones Anna D Sioux City Ia L S 3—156, 428 Sterling pl
Jones Charles W Madison C C 4—2309, 812 W Dayton
Jones Donald L Burlington C C 4—194, 150 Langdon
Jones Earle B Lake Mills C J 2—194, 150 Langdon
Jones Eugene B Chicago Ill A Mid 1—2398, 314 N Orchard
Jones Fred R Mauston A 3—4646, 436 W Gorham
Jones Fred R Madison A Grad—3057, 701 Langdon
Jones Glenburn M Attica Ind C C 1—3302, 626 Langdon
Jones Gratia D Racine L S 2—3646, 148 W Gilman
Jones Griffith S Madison L S Ad Sp 3, Med 1—2676, 615 N Lake
Jones Howard M La Crosse L S 4—5730, 604 State
Jones Hugh M Madison A 3—4910, 310 Huntington ct
Jones Ida L Madison L S 3—5488, 618 Howard pl
Jones Ina E Friendship L S 2, 1726 Hoyt
Jones Ira D Nashotah A 2—3665, 527 State
Jones Jeanette Columbus Grove O L S 2—2240, 514 N Lake
Jones Maldwyn L Racine Ch C 4—4770, 1015 Univ av
Jones Montfort Cambria L S Grad—3134, 1018 Mound
Jones Morris E Madison L S 1—4910, 310 Huntington ct
Jones Myrtle E Madison L S Grad—4458, 820 W Johnson
Jones Richard H Janesville E E 4 Adv C, 529 Conklin pl
Jones Silas L Warren Ind L S 1—3396, 235 W Gilman
Jones Victor H Mankato Minn E 1—1571, 708 Langdon
Jones Walter L Marinette E E 2—5208, 304 N Murray
Joranson Einar Rock Island Ill L S Grad—2708, 809 W Dayton
Jordan Claudia B Lancaster L S 4—309, Barnard
Jordan Julius L Antigo A 2—3841, 313 N Charter
Jordan Raymond W Green Bay L S 2, 145 Iota ct
Jorstad Floyd O Cameron E E 3—5554, 309 N Brooks
Josephson Clifford I Moline Ill L S 2—3137, 433 N Murray
Joyce Howard F Ashland A Mid 1—2609, 1019 Univ av
Juday George B Madison A 3—5846, 414 N Charter
Juday Mattie M Madison H Econ 1—5846, 414 N Charter
Juday Wesley D Madison A 4—5846, 414 N Charter
Judd Roy C Madison L S Grad, 1306 W Dayton
Judell Maxson F Milwaukee C J 1—2345, 308 N Murray
Juergens Hubert F Hamburg N Y L S 3—6214, 740 Langdon
Jungkunz William K Freeport Ill A 1—2585, 424 N Lake

Kabat Mary Reedsville L S 4—4587, 257 Langdon
Kachelhoffer Fred G Ackley Iowa E 1—5248, 926 W Johnson
Kading Earl C Deer Lodge Mont L S 3—2146, 536 State
Kaffenberger Leonard E Red Bird Ill E 1—5992, 301 Huntington ct
Kahlow Thomas J Milwaukee Ch C 2, 515 N Frances
Kahn Charlotte S Ishpeming Mich L S 3—4168, 613 N Frances
Kahn Leon E Milwaukee C C 4—1292, 438 N Frances
Kahn Nathan L Milwaukee L S 1—1292, 438 N Frances
Kailen Florence Madison C J 1—3006, 752 W Wash av
Kalmbach Ethel A Sturgeon Bay H Econ 3—309, Barnard
Kamantigue G Manela Innis Cavite P I E E 3—5491, 311 N Murray
Kammlade William G Sparta A 3—2753, 1216 W Johnson
Kanouse Mary Madison L S 4—4707, 1012 Jenifer
Karcher Nettie E Burlington L 2—2560, Chadbourne
Karnopp Evelyn G Mishicott H Econ 1, 509 N Lake
Karow E Cornelia De Forest L S 2—309, Barnard
Kartheiser Leo H Chilton E 1—2875, 611 W Dayton
Kartheiser William N Chilton E 1—2875, 611 W Dayton
Kasak Michael Madison L S 3, Med 1—2136, 138 W Gorham
Kasten Charles E Milwaukee L S 2, 127 W Gilman
Kauffman Clarke E Chicago Ill E 1—3587, 441 N Lake
Kauffman William F Parktown Md A Ad Sp 1—3396, 235 W Gilman
Kauffung Esther C Racine L S 3—3749, 1106 W Johnson
Kaulfuss Arthur F La Crosse C C 1—1630, 433 N Frances
Kaumheimer Edwin A Milwaukee E E 2—2693, 812 W Johnson
Kautsky Emil J Colby A 3—3479, 617 State
Kay Rosaline Madison L S Ad Sp 4—1706, 827 Univ av
Kayser Helen Madison L S 4—2635, 802 E Gorham
Kayser Susan E Des Plaines Ill L S 1, 515 N Lake
Kayser Vera S Madison L S 2—2635, 802 E Gorham
Kearney Jeanette Racine L S 4—3754, 424 N Murray
Kearney Katherine L Racine L S 3—309, Barnard
Keast Carl D Youngstown O A 3—5605, 644 N Frances
Keatings Fred E Ogdensburg A 2—4547, 428 N Charter
Kedney Henry S Madison A 4—3148, 218 W Gilman
Keeler Ray M La Crosse L S 3—8, 622 Mendota ct
Keeley Clarence A Mayville C C 1—3081, 431 N Frances

Keen Dorothy E Larchmont N Y L S Ad Sp 2—1516, 116 Lathrop
Keene Mary L Columbia Mo L S Fellow—2816, 515 N Lake
Keffer Ralph Cottage Grove Ind L S Fellow , 428 N Lake
Kehl Sylvester C Madison L S 1, 310 W Dayton
Kehrman Rolla Benton Min E 2—4100, 141 W Gorham
Keith Alice Galesville L S 3—3456, 606 N Frances
Keith Winifred M Galesville L S 4—3456, 606 N Frances
Keller Eleanor H Madison M 3—5718, 616 Stockton ct
Keller Robert J Baraboo L S 1, 116 N Charter
Keller William J Madison L S Grad—830, 312 N Lake
Kelley Elizabeth C Mitchell S D L S 3—5597, 707 W Johnson
Kelley Frank J Madison A Grad—6070, 803 State
Kelley Kenneth M Tomah A 1—682, 711 W Johnson
Kelley William M Mitchell S D A Mid 1—3204, 919 Univ av
Kellington Celestia M New Rockford N D L S 3—309, Barnard
Kellogg Robert Randolph A 1—1873, 129 N Orchard
Kelly Bess M Briggsville L S 2—4771, 602 N Frances
Kelly Esther E Milwaukee L S 3—65, 250 Langdon
Kelly Frank J Milwaukee L 1—3994, 921 Univ av
Kelly Harry R Toledo O L S 1—4628, 620 Langdon
Kelly Paul J Milwaukee A 4—195, 619 Langdon
Kelty Asher E Rice Lake E 1, 206 E Mifflin
Kemen Willard E Milwaukee M E 3—3665, 527 State
Kemmer Frank L Brooklyn N Y L S 1—4510, 135 N Charter
Kemp Ralph Tipton Ind A 4—192, 620 N Lake
Kemp William H jr Maplewood N J A 4—5482, 740 Langdon
Kenchel John N Lake Geneva E 1—930, 1051 E Johnson
Kenkel George A New London A Mid 2—176, 811 State
Kennedy Martin T Ashland A 3—3571, 821 W Johnson
Kennedy Ruth E Merrill L S 1—5682, 605 N Spooner
Kent Charlotte L Kenosha H Econ 1—2560, Chadbourne
Kentzler Ruth P Madison L S 1—2200, 29 E Dayton
Kernan Thomas H Algoma Min E 2—3822, 439 N Murray
Kerr Harold D Catonsville Md L S 2—2192, 615 State
Kerr Spencer H Catonsville Md L S 4—178, 630 N Lake
Kerschner Jesse K Concordia Kas L S 1, 309 N Lake
Kessenich Alois M Madison L S 1, 420 N Murray
Kessenich Elsa K Madison L S 2—817, 648 E Gorham
Ketcham Harlie E Madison L S 2—4618, 222 N Charter
Ketcham Iva N Madison L S 2—4618, 222 N Charter
Khemka Ram K Calcutta India E E 2—1188, 458 N Lake
Kidder Charles J Madison L S 3, 1112 Mound
Kidder Philip E Middleton E E 3—4600, 432 W Mifflin
Kieckhefer William H O jr Milwaukee C C 1—5948, 415 N Park
Kiekhoefer Alma E Madison L S 4—4411, 612 W Dayton
Kiekhoefer Viola M Madison L S 2—4411, 612 W Dayton
Kile Roy B Chippewa Falls E E 3—2146, 536 State
Kiley William E Portage L S 2—2761, 524 N Henry
Kilmer Eva M Portage L S Grad—888, 523 N Lake
Kilpatrick J Belmont A 4—2398, 314 N Orchard
Kimball Archie W Briggsville C C 2—2998, 415 W Wash av
Kimball John T Madison E E 4—3179, 213 N Hamilton
Kimball Mary B Green Bay W L S—1427, 151 W Wilson
King Agnes Milwaukee W L S—3775, 140 E Gorham
King Kenneth C Oak Park Ill L S 2—6214, 740 Langdon
King Loy H Hurley E 1—1821, 706 Univ av
King Mary L Hurley L S 3—309, Barnard
King Merrill J Whitewater C C 2—136, 521 N Henry
King Royal E Madison A 1, R F D 4 Box 43
King Walter M Altoona L S 1, 2103 Fair Oaks
Kingdom Jessie M Brooklyn L S 4—2922, 929 Univ av
Kinne Burdette I Madison L S Ad Sp 4—737, 214 N Brooks
Kirch Annie B Madison L S Grad—1568, 208 E Mifflin
Kirsch William Madison A Ad Sp 2—3559, 412 N Lake
Kitagawa Hidejiro Tokio Japan L S 3—3479, 617 State
Kitchell Francis R Chicago Ill L S 3—171, 614 Langdon
Kittelson John A Madison L S Scholar Med 1—4743, 207 N Warren
Kittleson Arthur I Madison C C Ad Sp 1, 430 W Gorham
Kittleson Eva S Elroy C J 1—2560, Chadbourne
Kitzman Walter L Eau Claire E 1, 345 W Wash av
Kjellgren Anne E Rockford Ill W L S—1488, 425 N Park
Kjellgren Blenda L Rockford Ill L S Grad—1488, 425 N Park
Klapp Albert G Milwaukee A 2—192, 620 N Lake
Kleck Carl F Madison M E 4—4015, 325 W Dayton
Klein John E Louisville Ky Ch C 2—1571, 710 Langdon
Klein Ruth C Dubuque Ia L S 4—2560, Chadbourne
Kleinheinz Amelia V Madison L S 4—1981, 412 N Charter
Kleinheinz Frances M Madison H Econ 1—1981, 412 N Charter
Kletzien Adonis T New Holstein C C 1—3279, 2117 West Lawn av
Kletzien Loyal H New Holstein L S 1—3279, 2117 West Lawn av
Kletzsch Gustav A jr Milwaukee A 2, 411 Hawthorne pl
Kline Matt J S Kaukauna C E 4 Adv C—3571, 821 W Johnson
Klock Walter M St Croix Falls A 1—5091, 708 Univ av
Klontz Vernon E Freeport Ill L S 1—3058, 808 Univ av
Kloser Martin M Cassville A 2—4244, 312 N Mills
Kloss Clara S Webster Grove Mo H Econ 1, 222 Langdon
Klotsch Karl Ch E 4—6008, 912 W Dayton
Klotz Charles H Milwaukee M E 3—195, 619 Langdon
Klumb Ewald U Milwaukee C C 3—849, 619 N Lake

Knappen Russell S Brookings S D C E 3 Adv C—4655, 308 N Mills
Knaplund Paul Madison L S Grad—5855, 1207 W Johnson
Knapstein Theodore M New London C C 2—6095, 145 Iota ct
Knickel Martin R Campbellsport A Mid 1—3665, 527 State
Knickel Walter C Campbellsport L S 1—5284, 414 N Lake
Knight Minnie A La Crosse L S 3—309, Barnard
Knobel Walter H Milwaukee C C 3—2309, 812 W Dayton
Knoll Waldemar A Milwaukee Min E 4—849, 619 N Lake
Knollin James C Bethel Kansas A Mid 2—195, 619 Langdon
Knorr Arthur H Kiel C C 1, 935 W Dayton
Knott Arthur W Eau Claire A 3—4146, 927 W Dayton
Knott Richard F Marseilles Ill E 1—3822, 439 N Murray
Knowlton Helen S Madison L S 1—2062, 1717 Kendall av
Knowlton Maragret R Madison L S 1—2062, 1717 Kendall av
Knudson Barney Algoma Min E 3—2680, 431 N Lake
Knudstad Amos L Argyle E 1, 415 N Park
Knutsen Martin H Ridgeway A 4—3841, 313 N Charter
Koch Elizabeth E Madison H Econ 1—1873, 129 N Orchard
Koch Harry J Madison C C 3, 424 N Frances
Koch Orville C Plymouth C C 4—4504, 609 N Lake
Kochersperger Jerome Chicago Ill E 1—1611, 226 N Brooks
Koehler Jennie E Menomonie Falls H Econ 4—6227, 915 Univ av
Koehler Lilly M Menomonie Falls L S 1—6227, 915 Univ av
Koehler Lucy J Menomonie Falls L S 4—6227, 915 Univ av
Koelsch Charles C Boise Idaho L 2—2763, 271 Langdon
Koepp Otto Madison L S 1—5285, 619 W Johnson
Koepp William P Madison L S 2—5285, 619 W Johnson
Kohl John C Marshfield L S Ad Sp 1—5265, 309 N Lake
Kollinsky Peter C Racine L 3—1599, 811 Clymer pl
Kolls Alfred C La Crosse L S 4 Med 2, 145 Iota ct
Knoltes Raphael P Waunakee L S 4—5963, 417 State
Kootz Arthur C Milwaukee L S 4—4949, 425 Sterling pl
Korf George F Forreston Ill L 1—2612, 515 N Frances
Kotenberg Herbert R Waupun C C 2—2660, 215 N Orchard
Kottnauer Edwin H Milwaukee Ch E Ad Sp 4—4556 425 N Frances
Kraemer Edward C A Milwaukee A 3—3498, 425 N Orchard
Kranz Hermann E Madison E E 4—4423, 130 N Mills
Kratsch Edmund C Milwaukee L S 3—3259, 412 N Lake
Kraus Glenn V Marshfield C J 1—5265, 309 N Lake
Kraus Marguerite V Marshfield L S 3—3638, 415 N Henry
Krause Rosa L South Bend Ind L S 1—2911, 501 N Henry
Krebs William S Oak Park Ill L S Grad—4469, 420 N Carroll
Kremers Elsa Madison L S 1—454, 1720 Vilas
Kremers Roland E Madison L S 3—454, 1720 Vilas
Krenz Louis G Menomonie Mich E 1—6202, 701 W Johnson
Kress John W Tomah C C 4—5963, 417 State
Kreuger Leonard B Muskego Nor C 4—6053, 1102 W Johnson
Kriskey Imogene Wausau L S 2—2560, Chadbourne
Kristoferson Alfred jr Seattle Wash A Ad Sp 2—4777, 1530 Univ av
Krohn Carl A Marinette L S 1, 701 W Johnson
Krohn Victor E Black River Falls L S 1—2746, 536 State
Krueck Walter B So Milwaukee A 2—2039, 522 State
Krueger Arthur F Kenosha A Ad Sp 1—3989, 526 W Dayton
Krueger Edward A Madison L S 3—3989, 526 W Dayton
Krueger Forrest J Madison E E 3—414, 518 W Wash av
Krumholz Louis E Arcadia L S 3—2052, 610 N Lake
Krummel Charles A Madison L S Grad, 1606 Hoyt
Kucheman Marco R Bellevue Ia C C 2—2597, 425 W Mifflin
Kuehl Helen Eau Claire L S 1—2796, 450 N Charter
Kuenzli Clarence R Milwaukee L 2—1712, 703 State
Kuhlman Arthur H Lowell A Grad—3109, 424 N Frances
Kuhlman Gustave W Lowell A Mid 1—3109, 424 N Frances
Kumm Davis W Forestville Nor C 3—6214, 740 Langdon
Kunesh Joseph F Stangelville C E 4—1046, 425 W Dayton
Kuney Bernice D Three Lakes C J 1—2922, 929 Univ av
Kurtz Edwin B Cedarburg E 1, 120 N Bassett
Kurz Charlotte L Milwaukee L S 3—309, Barnard
Kurz Minnie G Milwaukee L S 4—309, Barnard
Kusama Acer S Naganoken Japan L S 2—3479, 617 State
Kuykendall Alfred Twin Bluffs L S Grad—6070, 803 State
Kyle John C Menomonie A 3—2660, 215 N Orchard

Lacey William R Madison Ch E 4—3688, 133 N Butler
Lacher Gilbert L Waukesha L S 4—5730, 604 State
Lackey Vachel W Cuero Tex C J 3, 145 Iota ct
Ladon Aaron A Monroe Ch E 4—2497, 808 Univ av
Laemle Leah F Marshfield L S 1—2560, Chadbourne
La Follette Robert M jr Washington D C L S 1—440, 133 E Gorham
Laing Dorothy Berlin H Econ 2—309, Barnard
Laird James A Black Creek A 3—312, 211 Langdon
Laitem Heine J Greencastle Ind L S 3—3456, 606 N Frances
Lake Dora L Madison M 3—662, 1105 Univ av
Lake Earl G Madison L 2—662, 1105 Univ av
Lake Mack C Brodhead Min E 4—2841, 116 W Dayton
Lallana Ciriaco L Caridad Cavite P I E 1, 311 N Murray
Lamb Alvin R Madison A Grad—5070, 213½ N Mills
Lamb James R Slayton Minn C J 1—3302, 626 Langdon
Lamberson Raymond A Whitehall A 2—2261, 816 W Dayton
Lambert Wilbur Memphis Tenn L S 1—3302, 626 Langdon

Lambert William H St Louis Mo A 3—2336, 635 State
Lamson Frederick W Roberts Nor C 4—4550, 301 N Orchard
Landau Lloyd H Milwaukee L S 3, L 1—5337, 911 Clymer pl
Landry Wallace J Thorp A 2—3830, 925 W Dayton
Landsberg Florence C Erie Penn L S 3—159, 151 W Gilman
Lane John A Eagle C C 4—682, 711 W Johnson
Lane Richard K Dodgeville E 1—1973, 705 W Dayton
Lang Hiram A Madison C E Ad Sp 3—4617, 914 W Dayton
Lange Alexander Portland Ore E 1—368, 707 State
Lange Eleanor A Cedarburg L S 1—2796, 450 N Charter
Lange Ernest O Fond du Lac E E 3—1049, 314 N Bassett
Lange Raymond C Eau Claire A 4—312, 211 Langdon
Langendorf Elizabeth S Camden N J L S Fellow—535, 419 Sterling pl
Langenhan Henry A Ableman L S Grad—6070, 803 State
Langemak Wesley E Evansville Ch C 1, 310 N Murray
Langer Harold M Waterloo L S 1—3081, 431 N Frances
Langley Thorpe M Madison C C 3—2740, 625 Mendota ct
Lapham Frank W Lake Beulah L S 1—4550, 301 N Orchard
Lapham Olene Lake Beulah L 3—3903, 1208 W Dayton
Larkin Aloysius J Whitewater L S 4 Med 2—2192, 615 State
Larkin Bert L Whitewater L 1, 615 State
Larsen Nellie M Lake Geneva L S 2—309, Barnard
Larson Annie K Marysville Mont L S 3—2560, Chadbourne
Larson Clarence M Eau Claire E 1—1895, 112 N Hamilton
Larson Joseph B McFarland L S Ad Sp 1, 325 W Mifflin
Larson Mabel J Cooperstown N D H Econ 2—1664, 202 N Park
Larson Obed E Mc Farland C C Ad Sp 1, 325 W Mifflin
Lasche Consuelo M Milwaukee H Econ 1, 315 N Murray
Lassfolk Esther Madison L S 2—5098, 815 W Johnson
Lassfolk Oscar E Madison E 1—5098, 815 W Johnson
Lathan Ella C Madison M App—437, 148 Langdon
Latham Gladys Madison H Econ 3—661, 1121 Univ av
Latham Gwendoline Madison L S 3—661, 1121 Univ av
Lathrop Francis C Madison L S 1—1848, 209 S Henry
Latimer Arthur G Seattle Wash A Mid 1—687, 220 N Brooks
Laubenstein Guinivere M Su 2—1781, 225 N Blair
Lauder Frances Wahpeton N D L S 4—456, 428 Sterling pl
Laue Charlotte M Alma L S 1—309, Barnard
Laue Gilbert E Madison E E Ad Sp 4—4524, 315 N Lake
Laughlin John Antigo C C 1—5248, 926 W Johnson
Law Vincent O Chippewa Falls C J 1—1371, 708 Langdon
Lawrence Esther J Duluth Minn L S 2—370, 430 Sterling pl
Lawrie Ida M C Madison L Sp 3, 204 N Pinckney
Lawson Stuart C East Orange N J E 1—2019, 222 N Pinckney
Lawton Jay W Viola A 4—3959, 444 N Charter
Lay Ung-Chih Wuchang China L S 4—2727, 307 N Frances
Layman Kenneth F La Grange Ill A 4—3813, 19 Mendota ct
Leaper Clarence Green Bay M E 3, 627 N Lake
Leaper Earl Green Bay A 4—2146, 536 State
Leary Julia L Madison L S 1—4056, 130 N Hancock
Leary Mary C Madison L S 4—4056, 130 N Hancock
Lebert Eugene M Madison L S Grad—5283, 1331 Mound
Lebowsky Charles A Milwaukee L S 1—4508, 1307 Univ av
Lederer Carl Singer Chicago Ill L S 1—4876, 419 Sterling pl
Lee Francis K Elroy L S 2—4550, 301 N Orchard
Lee Henry G Madison L S 4—4355, 1243 E Dayton
Leeden Hebe Madison L S 3, 707 W Johnson
Leeming Frank C Chicago Ill L S 1—178, 630 N Lake
Leeming John jr Madison L 1—178, 630 N Lake
Leenhouts Frances E Milwaukee L S 4—2560, Chadbourne
Leenhouts Sadie E Milwaukee H Econ 1—309, Barnard
Le Feber Alice M West Allis H Econ 3—159, 151 W Gilman
Legler Frederick M Chicago Ill L S 2—171, 614 Langdon
Leguia Jose New York A 4—199, 621 N Lake
Lehnhoff Mabel I Milwaukee L S 3, 612 E Johnson
Leicht W F Vilas New Lisbon L S 4—4646, 436 W Gorham
Lenienkugel Jacob M Chippewa Falls L S 1—1571, 708 Langdon
Leisen Raymond J St Cloud Minn L S 2—4948, 145 Iota ct
Leland Gertrude C Whitewater H Econ 2—4080, 419 Sterling pl
Lenicheck Arthur E Milwaukee A Mid 1, 217 N Mills
Lenroot Dorothy C Superior L S 4—159, 151 W Gilman
Lenz Edwin R Wausau L S 1, 715 W Dayton
Leonard Lowell A Riverside Ill C C 1—3302, 626 Langdon
Leonard Sylvia Hammond L S 3—3456, 606 N Frances
Lerner Nathan H New York N Y A 1—1571, 708 Langdon
Le Roy Maude Augusta L S 3—1453, 515 N Lake
Leslie Kathleen Verona L S 2—2560, Chadbourne
Leslie Robert W Antigo C C 2—5248, 926 W Johnson
Lethen Theodore H Chicago Ill E 1, 105 State
Leute Helena B Kilbourn L S Ad Sp 1—3299, 222 N Brooks
Leven Maurice Fond du Lac E 1—2233, 436 N Frances
Levenhagen Erving J Two Rivers L S 1—5618, 714 State
Levi Robert R Georgetown Ind C C 1—6008, 406 N Murray
Levis George W Madison C C 2—1639, 314 S Hamilton
Levitan Esther Madison M App—1638, 219 E Mifflin
Levy Edmond G Milwaukee A 4—5140, 401 N Murray
Levy Leo N Milwaukee L S 1—5140, 401 N Murray
Lewis Charles M Milwaukee M E 2—6214, 740 Langdon
Lewis Cora C Appleton L S 4—5901, 619 N Frances

Lewis Dorothy Indianapolis Ind L S 2—314, 823 Irving ct
Lewis Florence E Madison L S 1—3091, 316 N Mills
Lewis Harold A Fond du Lac Ch C 3—2336, 635 State
Lewis Jane D Portage H Econ 1—2560, Chadbourne
Lewis Jeanette F Chisholm Minn H Econ 1—1924, 204 N Murray
Lewis John R Davenport Ia E 1—2612, 515 N Frances
Lewis Lillian Milwaukee L S 1—2560, Chadbourne
Lewis May C Madison W L S—2564, 315 N Murray
Lewis Melvina C Appleton L S 3—5901, 619 N Frances
Lewis Ritchie D Sun Praire L 2—3613, 629 W Johnson
Lewis Russell F Sun Praire L S 3—3613, 629 W Johnson
Lewis Stevenson P Cleveland O A 2—662, 1105 Univ av
Lewis Theodore G Madison L 2—2763, 271 Langdon
L'Hommedieu Stella M Cincinnati O M App—1543, 109 W Dayton
Liang Chi-Tai Hongkong China L S 4—986, 609 W Johnson
Lichtfeldt Clarence H Milwaukee C C 1—816, 423 N Lake
Liddle Earl Mifflin A 3—849, 619 N Lake
Light S Margaret Madison L S 3—4168, 613 N Frances
Lightner Frank W Randolph Ph H 1—4555, 724 Conklin pl
Lillard Paul Madison C E 3 Adv C—1615, 706 State
Lillie Albert R T Chicago Ill A 2—5297, 30 Breese Terrace
Limper Louis H Madison L S Grad, 715 W Dayton
Lindauer Alfred C Madison A 3—2657, 307 E Gorham
Lindberg Gustave H Tacoma Wash C C 1—2609, 1019 Univ av
Lindemann Albon B Viroqua C C 3—199, 621 N Lake
Lindemann Oscar E Milwaukee C C 2—2612, 515 N Frances
Linden Eleanor R Hayward L S 1—4091, 217 N Murray
Lindow Rudolph F Elkhorn E E 2—1605, 523 W Dayton
Lindstrom Ernest W Chicago Ill L S 4, 719 Univ av
Link Othmar C Madison C C 2—5527, 825 W Johnson
Linley Robert W Atchinson Kans L Sp 1—136, 521 N Henry
Linn Alexander F Stoughton C C 4—5905—3695, 824 W Johnson
Lins Edward A Spring Green E 1—4535, 228 N Mills
Linse Margaret La Crosse M 1—2607, 1705 Vilas
Linwell Emmons V Northwood N D L S 1, 536 State
Lippert George W Jefferson L 3—1676, 222 W Mifflin
List Raymond F Belvidere Ill L S 1—1292, 438 N Frances
Lister Harold R Sibley Ia C C 4—2192, 615 State
Little C Barton Madison E E 4—2841, 116 W Dayton
Little Mary F Menasha H Econ 2—159, 151 W Gilman
Livingston Curtis B Madison C C 4—4041, 2245 Rowley av
Livingston George Chicago Ill A 2—4940, 424 N Orchard
Lloyd Ashley B Madison L S 2—4494, 725 W Dayton
Lobdell Martyn C Mukwonago A 3—4689, 1205 W Dayton
Lobdell Ruth B Mukwonago L S 4—309, Barnard
Lobre Hubert W Madison L Sp 2—2424, 715 W Johnson
Lockwood Edgar Greenwich Conn A Mid Ad Sp 1, 419 Sterling pl
Loeb Louis S Mexico Ch E 3—2324, 229 W Gilman
Loebe Robert Chicago Ill A Mid 2—2923, 127 W Gilman
Loerpabel W Harrison Nome Alaska Min E 3—4966, 202 Bernard ct
Loescher Clarence A Menasha A 1, 315 N Lake
Lofland Charles E jr Oskaloosa Iowa L S 4—136, 521 N Henry
Loftsgordon Henry A Madison L S Ad Sp 1—3370, 802 Sommers av
Loh Tachuen Soo Kiang China L S 4—4535 626 Univ av
Lohe Fred E Manitowoc C C 3—1312, 215 N Lake
Lohre Freeman D Orange City Ia Ch E 2, 226 W Gilman
Lonergan James L Freeport Ill C C 1, 302 N Lake
Long Kuo Tsun Quin Sau China E Grad—3665, 527 State
Longfield Joseph J Madison L S Ad Sp 2—266, 1245 E Dayton
Lonsdorf Arthur J Manitowoc E 1—3299, 222 N Brooks
Loomis Cornelia F Muskegon Mich L S 3—2560, Chadbourne
Loomis Fred P Ottumwa Ia C C 3—194, 150 Langdon
Lora Armando Havana Cuba A 4—2146, 536 State
Lorig Edwin T S Milwaukee M E Ad Sp 3—986, 609 W Johnson
Loshinski John N Princeton L S Grad—1450, 10 N Broom
Lottes Marie K Madison H Econ 1—3036, 213 N Lake
Loud August B St Louis Mo E 1, 631 Langdon
Lounsbury Helen I Madison L S 1—1623, 205 Monona av
Louret Francis Waldo A Mid 2—3841, 313 N Charter
Love Florence D Decatur Ill W L S—1797, 507 N Carroll
Love Livingston J Joplin Mo L S 1—2164, 638 Langdon
Love Marguerite Leroy Ind H Econ 1—2560, Chadbourne
Lovejoy Edna G Stoughton M 2—2240, 514 N Lake
Loveland Clarence W Grand Rapids Mich A 3—662, 1105 Univ av
Lovequest George H Racine L Sp 2—2727, 307 N Frances
Lovett William W Chicago Ill L S 1—661, 1121 Univ av
Lowenthal Marvin M Madison L S Ad Sp 2—2777, 406 N Henry
Lowry Frank B Colfax C E 2—3435, 303 Lathrop
Lowry James K Waukesha L Sp 1, 1631 Madison
Lowry Lellis L Madison C E 4—4421, 406 N Pinckney
Loy Georgia A Chicago Ill L S 1—2560, Chadbourne
Loynes Owen H Fontana E E 2 Adv C—4387, 1033 W Johnson
Lu Shon W Canton China L S 4—4535, 228 N Mills
Luce Marion D Chicago Ill L S 2—305, 233 Langdon
Luce Roscoe R Plattville L 1—3554, 916 W Dayton
Luckey Carroll H Madison C E 4—4745, 904 E Johnson
Ludden F Vivian Mineral Point E 1—5352, 1021 W Johnson
Ludden Homer Mineral Point E E 2—5352, 1021 W Johnson
Luebben Gerold E Milwaukee C C 1—2923, 127 W Gilman

Luebchow Erwin O Wausau L S 1, 313 N Mills
Luetscher Harold M Madison E 1—398, 223 N Livingston
Luhmann Robert A Sheboygan L S 2, 316 N Lake
Luke George L Junction Utah L S Grad—4924, 1907 Monroe
Lund Carl H Racine Ch E 2—171, 614 Langdon
Lundberg Gertrude A Fish Creek L S 4—319, 434 Sterling pl
Lunt Caroline Naperville Ill L S 3—155, 615 N Henry
Lussky George F Ottawa Ill L S Grad—788, 512 N Henry
Lutkemeyer Georgia Jacksonville W L S—1427, 151 W Wilson
Lycan Glenn W Milton A 2—6053, 1102 W Johnson
Lyle G Margaret Madison L S 3—2511, 101 W Wilson
Lynch John T Scottsville Va L S 4—3132, 305 N Frances
Lynch Lawrence J Blue Mounds C C 2, 214 S Charter
Lyon Bert E Detroit Mich L S Grad, 915 W Johnson

McAdams Arthur J Mukwonago C J 1—4689, 1205 W Dayton
McAdams Fred C Lafayette Ind L 1, 621 N Lake
MacArthur Catherine Superior H Econ 3—4547, 428 N Charter
MacArthur Hugh Superior M L 2—4547, 428 N Charter
McAteer James J Oconomowoc C E 3—3682, 541 W Johnson
McBride Clarence S Oshkosh A 4—2763, 524 N Henry
McCabe Raphaella C Abbotsford L S 2—1453, 515 N Lake
McCabe William J Duluth Minn A 1, 403 N Murray
McCallan Earl G Oshkosh A 2—4357, 1035 Univ av
McCallum Verni E Rowan Ia E 1, 536 W Dayton
McCann Ray T Edgerton A 1, 1220 W Johnson
McCarthey Glen E Janesville C C 4—5917, 312 N Bassett
McCarthy Alice L Madison L S 4, 116 N Charter
McCarthy Blanche M Madison L S 1, 116 N Charter
MacCarthy F Harrison Baltimore Md Ch E 3 Adv C—4555, 724 Conklin pl
McCarthy Margaret M Mellen L S 2—2418, 402 N Murray
McCaughey James H De Soto C E 2—5285, 619 W Johnson
McClanahan George P Madison L S Ad Sp 1—4617, 914 W Dayton
McClenahan Martha G Cedar Rapids Ia L S 4—2335, 819 Irving ct
McClintock James A East Lansing Mich A Grad, 426 N Charter
McConnell Claud H Tomah A 4—4607, 211 N Murray
McConnell Nellie R McFarland M 2—2560, Chadbourne
McCormick Francisca H Yankton S D L S Grad—2830, 1001 Univ av
McCormick John V Madison L S 4, L 1—4617, 914 W Dayton
McCormick Joseph Milwaukee L S 3—3559, 412 N Lake
McCormick Laura A Waterloo L S 1—1864, 130 Lathrop
McCoy Frank A Tonawanda N Y C C 2—4313, 263 Langdon
McCray Francis A Green Lake A Grad—2197, 311 N Charter
McCrory Raymond J Milwaukee L S 1—2353, 207 N Mills
McCudden Louis D Iron River A 1—3396, 235 W Gilman
MacCulloch Lucien V Madison L S 2—704, 319 N Brooks
McCullon Edgar D Rice Lake L S 1—3939, 1124 W Johnson
McCullough J Frank Madison A 1—5606, 412 W Mifflin
McCutcheon Robert Arena A 3—3570, 1020 W Dayton
McDaniel Elizabeth St Joseph Mo L S Grad—1453, 515 N Lake
McDaniel Maude St Joseph Mo L S Grad—1453, 515 N Lake
McDermid William R Eau Claire C C 1—5337, 911 Clymer pl
Mac Dougall Eva F Whitewater L S 4, 305 Lathrop
McDowell Lewis B A St Joseph Mich E 1, 536 State
McFadden Doris L Madison L S 2—5279, 311 N Frances
McFerran Calvin W Louisville Ky A Mid Ad Sp 1, 740 Langdon
McFerran John B Louisville Ky A 1—875, 418 N Frances
McGarry Grace M Walworth L S 3—2911, 501 N Henry
McGill Ernest C Superior L S 3 Med 1—3785, 212 Jefferson
McGillivary John A Chippewa Falls L S 1—5687, 308 N Frances
McGillivray Joseph E Chippewa Falls A 2—5687, 308 N Frances
McGilvary Lewis P Madison E E 2—2431, 1902 Arlington pl
McGilvary Margaret Madison L S 4—2431, 1902 Arlington pl
MacGilvra Ralph A Baraboo A 2—5667, 316 Breese Terrace
McGinley Earl E Brooklyn Iowa L S 3—2676, 615 N Lake
McGovern Catharine H Cedarburg W L S—62, 130 E Gilman
McGovern Frances S Cedarburg L S 1—62, 130 E Gilman
McGowan Murray S Madison C C 2—1936, 1635 Madison
McGranahan Agnes C Plattville L S 4—2183, 311 N Brooks
McGrane Reginald C Cincinnati O L S Grad, 631 State
Mc Grath Norma Gary Ind Ch C 2—1453, 515 N Lake
Mac Gregor Ford H Madison L S Grad—2132, 115 N Spooner
McGruer Earl Langdon N D L S 3 Med 1, 621 N Lake
McGruer John J Madison Ph IV 2—199, 621 N Lake
McGruer Juanita M Langdon N D L S Ad Sp 1—4771, 601 N Frances
McHenry Alan T Milwaukee Ch C 2—178, 630 N Lake
McHugh Glen E Milwaukee L S 2—4002, 403 N Murray
McHugh Keith S Ft Collins Col E 1—1163, 406 N Murray
McKay John G Madison L S Grad L 1—2763, 271 Langdon
McKay Robert C Huron S D C C 2, 622 Mendota ct
McKee Mary R Madison L S Grad—1829, 343 W Main
McKenna Margaret M Green Bay H Econ 3—307, 430 Sterling pl
McKibbins George W Viroqua L Sp 1—3375, 117 W Dayton
Mac Kinney Loren C Appleton L S Scholar—3695, 824 W Johnson
McKittrick Leland S Eau Claire L S 3—4523, 214 N Lake
McLaren Lewis L Madison M E 4—1946, 301 N Lake
McMahon Mary A Crown Point Ind C J 3—2560, Chadbourne
McManus James F Chicago Ill E 1—4524, 315 N Lake
McMaster Paul H Frankfort Ind A 2—197, 428 N Murray

McMillan Carol Chicago Ill L S 1—2560, Chadbourne
MacMillan Howard G Madison A Grad—6070, 803 State
McMillan Luther B Anchor Tex E Grad—3436, 230 W Gilman
McMillan Mary B Grand Rapids L S Grad—2183, 311 N Brooks
McMillen Florence C Fort Atkinson L S 4—65, 250 Langdon
McMullen Cleve A Dodgeville E 1—1104, 24 E Johnson
McMullin Jennie W Madison L S Grad L A P S—229, 1109 Univ av
McMurry Donald L De Kalk Ill L S Grad—6070, 803 State
McMurry Kenneth C De Kalb Ill L S 3, 717 Langdon
McMurry Mabel J Madison H Econ 3—4190, 905 W Johnson
MacNaughton Leslie Madison A 3—4515, 228 N Mills
McNeil John E Aniwa L S 1—4847, 207 N Park
McNeil Mary E Stoughton L S 3—2183, 311 N Brooks
McNelly Stephen S Neillsville Nor C 3—1599, 811 Clymer pl
McNulty Mary A Spring Green L S 1—5679, 444 W Wash av
MacQuarrie Archibald Oshkosh L 2—2676, 615 N Lake
McQueen Loren Superior A 2—4547, 428 N Charter
McQuillan Letitia H Merrill L S 4—319, 434 Sterling pl
Ma Minghai Chili China L S 3—3479, 617 State
Macfadden William S Fargo N D C C 1—2732, 702 State
Mach Edward Kewaunee L S 4—4019, 441 W Gorham
Machlis Joseph A Madison A 1—2933, 818 Mound
Machotka Joseph F Muscoda A 3—2585, 424 N Lake
Machovec Joseph R Mauston A 3—2692, 525 W Johnson
Mack William D Madison C C 1, 110 E Johnson
Mackay Raymond C Milwaukee L S 3—8, 622 Mendota ct
Mackenzie James N Tonawanda N Y C C 1—4314, 263 Langdon
Mackey Walter C Waukegan Ill E 1—5070, 213½ N Mills
Macklin Miriam A Madison L S 1—2335, 819 Irving ct
Macklin Theodore Madison A Grad—5715, 2235 Hollister av
Mackowski John E Princeton E 1—1392, 631 State
Macnish George G Stevens Point E E 3—195, 619 Langdon
Madison Betsey Bowling Green Ky H Econ 2—2830, 1001 Univ av
Maedje Carl W East Cleveland O A 1—3233, 427 Sterling pl
Magner Merlyn Duluth Minn L S 2, 501 N Henry
Magnus Alexander Glen Flora A 2—5337, 911 Clymer pl
Maher John W jr Devils Lake N D L S 1—3485, 1108 W Johnson
Mahler Herbert P Milwaukee C C 1—6214, 740 Langdon
Mahler James B Milwaukee C C 1—6214, 740 Langdon
Mahre M Alfred Denzil Sask Can L S 4—3479, 617 State
Mailer Katherine M De Pere L S 4—65, 250 Langdon
Main M Elyda Madison M 2—2175, 1621 Jefferson
Mallonee Louis D Madison L S Grad—4458, 822 W Johnson
Mallow Ray S Billings Mont C C 1, 119 N Lake
Malone Donald B Beaver Dam L S 2, 314 N Park
Mandel Herbert W La Grange Ill C C 1—3081, 431 N Frances
Manegold Edna Milwaukee L S 4—2335, 819 Irving ct
Manegold Gertrude Milwaukee L S 2—2335, 819 Irving ct
Manegold Nora E Milwaukee A 1—2560, Chadbourne
Manhart George B Selinsgrove Pa L S Grad—2146, 536 State
Mann Charles A Madison L S Grad—3935, 2141 West Lawn av
Mann Robert A R Muskegon Mich L S 3—2999, 613 N Frances
Mansfield Esther C Milwaukee L S 3—2335, 819 Irving ct
March James H Warren Ohio L S 1—3746, 214 W Gilman
Mardfin Sylvia New York L S 3—5901, 619 N Frances
Margarida Fernando Rio Piedras Porto Rico Ch E 3—3479, 617 State
Margarida Jose Rio Piedras Porto Rico M E 3—3479, 617 State
Margenan Milo L Ashland E E 2—3421, 205 N Murray
Markley Paul S London O A 1—5113, 526 State
Marks Gertrude E Fennimore H Econ 2—2911, 501 N Henry
Marquardt Julius C La Crosse L S 1—4244, 312 N Mills
Marquart Ruth Madison L S 3—4473, 516 Lakeview av
Marsh Harry G Waunakee L S 2, Mendota
Marsh Samuel A New London C C 2—6095, 145 Iota ct
Marsh William E Grand Jct Colo E E 4 Adv C—1599, 811 Clymer pl
Marshall Harry A East Troy C E 3—3320, 819 W Johnson
Marshall Harry L Chicago Ill C C 1—4048, 223 W Gilman
Marshall Howard P Milwaukee L S 3, 622 Mendota ct
Marshall Lucile M Marion Ia H Econ 4—314, 823 Irving ct
Marshall Mabel M New York City L S 3—2240, 514 N Lake
Marshall Mary L Carbondale Ill W L S—1183, 21 E Wilson
Martell Louis J West De Pere Nor C 3—2298, 213 N Park
Marter Herbert L Milwaukee Ch C 3—4770, 1015 Uni av
Martin Ada N Lodi L S 3—4802, 1118 W Johnson
Martin Albert P Pawtucket R I L S Scholar—6070, 803 State
Martin August H Reedsburg A 1—5561, 22 S Franklin
Martin Francis B Geneva O A 3—2991, 16 Mendota ct
Martin George C Duluth Minn C C 1—1205, 314 N Murray
Martin Hazel I Madison L S 1—3187, 308 N Carroll
Martin Hilmar G Milwaukee L S 3—195, 619 Langdon
Martin Jay P Bagley A 4, 150 Langdon
Martin Patrick H jr Madison L 2—1425, 925 Conklin pl
Martin Roland R Green Bay L S 1—1571, 708 Langdon
Martin William A Middle Inlet L 1—5514, 626 Univ av
Martin Winsor Madison L S 3—5290, 515 State
Martins Romen E Santos Brazil E 1, 419 Sterling pl
Marty Belva M Monroe M 1, 316 N Park
Massee Richard D Dayton O A 1—2811, 1029 Univ av
Masten Marguerite A Moline Ill L S 3—309, Barnard

Matherly Charles H Mackville Ky A 1—3351, 512 N Lake
Mathews Cornelia Brookings S D H Econ 3—156, 428 Sterling pl
Mathews Joseph P Blanchardville L Sp 1—4357, 1035 Univ av
Mathews Madeline E Ashland L S 2—2577, 1113 Univ av
Mathys John Wm Green Bay A 4—193, 627 N Lake
Matscheck Charles W Oshkosh L S Grad—4607, 211 N Murray
Matteson Harold J Duluth Minn C C 3—5208, 302 N Murray
Matteson Mabel C Leon L S 4—3456, 606 N Frances
Matthews Austin R Madison C C 2—178, 630 N Lake
Matthews Emma L Ishpeming Mich L S 3—159, 151 W Gilman
Matthews John E Ashland L S 1—2143, 313 N Mills
Matthews Maude E Milwaukee L S 3—2911, 501 N Henry
Matthewson Norma N De Kalb Ill H Econ 1—2560 Chadbourne
Mattson Donald F Omaha Nebr A 3—196, 644 N Frances
Maucini Joseph J Turtle Lake C E 3, 312 N Mills
Maurer Claude N La Crosse M E 3—193, 627 N Lake
Maurer Herbert F Sheboygan E 1—2793, 135 Brittingham pl
Maurer Rolland E Madison M E 4—1920, 167 N Prospect av
Maw Clarabel Madison L S 2—1234, 414 W Doty
Maw Irene A Madison L S 4—1234, 414 W Doty
Maxey Chester C Ellensburg Wash L S Scholar—2595, 631 Langdon
Maxey George A Oshkosh A 3—849, 619 N Lake
Maxon Glenway jr Milwaukee M E 4—3479, 617 State
Maxwell Arnold I Ft Atkinson A 2—1873, 129 N Orchard
Maxwell Gilbert B S Chicago Ill A 1—4246, 411 N Murray
May Phyllis C Platteville L S 4—269, 535 State
Mayberry Hazelle I Clinton L S 3—2560, Chadbourne
Mayfield Alfred L Cataract L S 3, Med 1—521, 726 Univ av
Mayfield John P Washington D C M E 2—5260, 605 State
Mazzini Luis I Lima Peru A 1—1571, 710 Langdon
Mead Fergus Milwaukee L S 2—3813, 19 Mendota ct
Mead Harold W Madison E 1—677, 120 W Gorham
Meanwell Walter E Madison L S Grad C P H—4378, 1109 W Johnson
Mehlig Lee P Madison Ph IV 4—682, 711 W Johnson
Meisekothen Robert J Madison E E 4—2364, 1211 Mound
Meissner Harry V Milwaukee L 3—2763, 271 Langdon
Melaas Esther A Madison L S 4—3057, 701 Langdon
Meland Norman Red Wing Minn L S 2—176, 811 State
Melby Frida Madison L S 4—1538, 924 Jenifer
Melby William H Whitehall A Mid 2—5554, 309 N Brooks
Meloche Clifford C Madison L S Grad—2863, 1205 W Wash av
Meloche Villiers W Madison L S 1—2863, 1205 W Wash av
Melzer Edgar Watertown L 2—1190, 408 N Frances
Mendelsohn Isadore Wm Washington D C E 1—4048, 223 W Gilman
Mendonca Olyntho Manaos Brazil C C 1—2947, 419 Sterling pl
Mengel Clarence R Louisville Ky C C 1—3703, 234 Langdon
Mengel Joseph T Louisville Ky A 1—3703, 234 Langdon
Mengelberg Gertrude Milwaukee L S 3, 613 N Frances
Menke Thomas H Glendive Mont E 1—4399, 809 W Johnson
Menninger Karl A Topeka Kans L S 4 Med 1—5546, 419 N Lake
Menzi Ernest U Huntsburg O L S Grad—1029, 1914 Madison
Mercer Hazel M Bowling Green O L S Grad—319, 434 Sterling pl
Merk Frederick Milwaukee L S Grad—1155, 1155 Edgewood av
Merkel Harold L Milwaukee L S 4 L 1—2763, 271 Langdon
Merriam Leslie J Darlington A 2—4777, 1530 Univ av
Merrill Henry B St Paul Minn L S 2, 302 Huntington ct
Merrill Leland M Merrillan C C 1—1973, 705 W Dayton
Merriman Clifford Ft Atkinson A 2—5248, 926 W Johnson
Merritt George E Spring Valley Cal L S Grad, 826 W Dayton
Mertzke Arthur J North Freedom C C 2, 524 State
Messmer Robert F Milwaukee E 1—2353, 207 N Mills
Metcalf Grace P Spring Green M 1—888, 523 N Lake
Metcalf Lethe V Spring Green L S 1—888, 523 N Lake
Metcalf Maragret F Shullsburg Nor C 4, 316 N Park
Metcalf Stanley Janesville A 1—1185, 205 N Mills
Meuer H Alma Madison L S 2—1832, 113 N Butler
Meuer William J Madison L 3—1832, 113 N Butler
Mewaldt Nathaniel H Kaukauna L S Grad—1460, 1202 Chandler
Meyer A Wallace Oshkosh C J Ad Sp 2—1064, 425 W Dayton
Meyer Albert F Dubuque Ia C C 2—6095, 145 Iota ct
Meyer Arno A L Cascade A 3—2052, 610 N Lake
Meyer Benno W Milwaukee A 4—1804, 728 W Johnson
Meyer Bernard E Marion L 2—1712, 703 State
Meyer Herman C Oshkosh L S 3 Med 1—1064, 425 W Dayton
Meyer Laura A Prairie du Sac L S 2—309, Barnard
Meyer Morris Milwaukee L 3—4508, 1307 Univ av
Meyers Erwin A Evansville L S Grad L 3—1712, 703 State
Meyers Nell Rensselaer Ind L S 3—307, 430 Sterling pl
Michel Rudolph Baltimore Md M E 3 Adv C—2864, 722 Conklin pl
Michels Walter Chicago Ill A 1—661, 1121 Univ av
Middleton Forest C Madison L S 1—5439, 22 E Mifflin
Middleton George I Ripon A 3—197, 428 N Murray
Mielke Edward F Shawano L S 3 Med 1—1099, 436 N Lake
Milenz Harold F Milwaukee E 1—4050, 316 N Lake
Millar Helen R Lake Geneva L S 1—309, Barnard
Millard Marland B Markesan L S 4—4628, 620 Langdon
Millard Paul V Antigo C C 1—3994, 921 Univ av
Miller Ara J Ashland E 1—3244, 610 N Frances
Miller Arthur W Eau Claire C C 2—5337, 911 Clymer pl

Miller Clara J Madison H Econ Ad Sp 3—3583, 153 W Gorham
Miller David B Cleveland O A 1, 509 N Lake
Miller Dora M Stoughton L S 3—319, 434 Sterling pl
Miller Edmund Milwaukee E 1—6085, 430 N Frances
Miller Emerson R Madison L S Grad, 214 N Murray
Miller George E Fairmont W Va E 1—3204, 919 Univ av
Miller Gladys Madison L S 4—728, 1125 Rutledge
Miller Gladys E Blue River H Econ 3—2911, 501 N Henry
Miller Harold N St Louis Mo L S 2—2612, 515 N Frances
Miller Harry G Cambria L S Grad—5610, 114 S Brooks
Miller Harvey N West Allis C C 1—5544, 545 W Johnson
Miller Henry F La Crosse Ph IV 3—4617, 914 W Dayton
Miller Henry R Iron Moutain Mich M E 2—650, 209 Bernard ct
Miller Hugh G Markesan L S 3—194, 150 Langdon
Miller J Justin Muskogee Okla E E 3—4689, 1205 W Dayton
Miller Lloyd D Grand Rapids L S 4—5746, 411 Hawthorne ct
Miller Margaret Austin Tex L S 2—3456, 606 N Frances
Miller Myrtle West Salem L S 1—2560, Chadbourne
Miller Nina M R Madison C C Ad Sp 3—3583, 153 W Gorham
Miller Paul G Madison L S Grad, 1914 Madison
Miller Peter H Milwaukee C C 4—2405, 1039 Univ av
Miller Sidney F Helena Mont L S 1—687, 220 N Brooks
Miller Walter S Viola A Mid 2—2067, 1701 Univ av
Miller William F Madison M E 4—3583, 153 W Gorham
Millin La Verne G Glen Haven L S 1, 314 N Pinckney
Mills Hugh R Madison A Mid 1—193, 627 N Lake
Mills Joseph A Nevada Ia C C 1—4019, 441 W Gorham
Mills Laura R Buffalo N Y L S 2—3323, 608 E Gorham
Millspaugh John W Milwaukee E E 4 Adv C—3499, 306 N Murray
Milner Myrtle O Stanley L S 2—156, 428 Sterling pl
Minch Katharine S Madison L S Grad—3029, 222 W Gorham
Miner Georgia W Clinton L S 4—2560, Chadbourne
Mingle Hilda A Daleville Ind M 1—314, 823 Irving ct
Mink Fred C Cassville Ph II 1—4146, 927 W Dayton
Minster Earl W So Milwaukee C C 1—3175, 1306 W Dayton
Minturn Ruth West Allis H Econ 4—2922, 929 Univ av
Mitchell Grace B Lake Beulah L S Ad Sp 2—156, 428 Sterling pl
Mitchell H Elizabeth Argyle L S 4—2922, 929 Univ av
Mitchell John L Milwaukee C C 1—3233, 427 Sterling pl
Mitchell Prescott T Cincinnati O A 1—1571, 711 W Johnson
Mitchener Robert D Cleveland O A 2—2761, 524 N Henry
Mitra Khagendra N Malda Bengal India L S 4—4266 1220 W Johnson
Mittleman Edward B Milwaukee L S 4—2618, 308 N Frances
Moe Harold I Monroe E 1—2256, 524 State
Moehlman Lillian S Madison L S 1—3301, 336 W Dayton
Moerke Ewald L Madison L S 2—308, 404 W Wash av
Mogg Edgar H Chicago Ill C C 1—4777, 1530 Univ av
Mohr Edna Milwaukee L S 4—1664, 202 N Park
Moll Arthur M Kenton Mich L S 2—176, 811 State
Moll Norman L La Crosse A Mid 2—192, 620 N Lake
Mollart Gladys Watertown L S 2, 929 Univ av
Mommsen Manerd C Milwaukee E 1—5226, 208 N Lake
Monroe Ellis Yonkers N Y L S 3—196, 644 N Frances
Monroe Noel G Spooner Med 1—2693, 812 W Johnson
Monser Edward L Wenona Ill C C 1—2612, 515 N Frances
Monteith Darrel M Madison A 1—6086, 2149 West Lawn av
Montgomery Lyman V Evansville A Ad Sp 1—5013, 421 Lorch
Moon Herbert J Burlington Ia Ch E 3 Adv C—4607, 211 N Murray
Mooney Charles R Broadhead L S 1, 217 N Bassett
Moore Anna R Cambridge L S 3—4091, 217 N Murray
Moore George E Madison A 4—3981, 202 S Warren
Moore Mildred M Stockton Ill L S 2—155, 615 N Henry
Moore Percy W Media Penn A 3—2660, 215 N Orchard
Moore Roger E Madison C E 3—3981, 202 S Warren
Moore Virgil L Big Timber Mont L S 1—2867, 408 N Lake
Moore Willard F Connersville Ind C J 1—3532, 525 W Dayton
Moorhouse William A Philadelphia Pa A 3—2753, 1216 Univ av
Moran Michael D Madison L S 3 Med 1—1722, 312 W Doty
Morgan Glenn L Furnessville Ind A Mid 1—4524, 315 N Lake
Morgan John W Madison L S Grad—5908, 28 E Gilman
Morgan Robert E Oshkosh A 1—2864, 1035 Univ av
Moriarty James E Milwaukee L S 3—3730, 114 S Brooks
Morley F Edna Baraboo H Econ 4—309, Barnard
Morley Frank G Madison C C 3—2240, 514 N Lake
Morley Laura H Baraboo L S Grad—1664, 202 N Park
Morrell Robert K Superior C E 2—2595, 631 Langdon
Morrill Rufus H Madison L S 2—4405, 609 N Lake
Morris Caroline R Oshkosh L S 4—307, 430 Sterling pl
Morris Edith I Oshkosh L S 1—2560, Chadbourne
Morris Frank S Des Moines Ia C C 2—192, 620 N Lake
Morris John H Antigo C J 1—3646, 148 W Gilman
Morris Kathryn Madison L S 1—4787, 129 E Gorham
Morris Leslie R Madison C E 4—2018, 722 W Johnson
Morris Meade M Madison L S 1—2018, 722 W Johnson
Morris Robert B jr Victoria Tex A 2—3032, 627 Mendota ct
Morris Thomas W Madison L S 3—1515, 315 N Mills
Morris Victor Milwaukee E E 4 Adv C, 635 Howard pl
Morrish Archer J Jonesboro Ind A Mid Ad Sp 1—1454, 112 N Orchard
Morrison Elton J jr Chetek L S 4 L 1—325, 341 W Johnson

Morrison Frank B Madison A Grad—2654, 2134 West Lawn av
Morrissey Agnes Madison H Econ 3—2680, 431 N Lake
Morse Edna L Pewaukee H Econ 1—2560, Chadbourne
Morse Grant A Madison C C 1—3178, 1119 Mound
Morse Harriet J Racine L 1—4380, 421 S Mills
Morse Harry A Madison C C 1—3178, 1119 Mound
Morsell Mary P Milwaukee L S 1—309, Barnard
Mortimer George B Chilton A 4—2256, 526 State
Morton Charles D Chicago Ill L S 1—2192, 615 State
Moser Clara P Elgin Ill L S 1—2560, Chadbourne
Moses Edward W Kansas City Mo L S 3—1615, 706 State
Mosher Frank B New Richmond E 1, 509 N Lake
Motoyama Tokuzoh Satsuma Japan L S 4—366, 117 W Gorham
Mott Harold A Eau Claire A 1, 302 N Murray
Mount Kathryn E Chicago Ill L S 4—156, 438 Sterling pl
Mount Norman H West Allis Ph II 1, 1121 Williamson
Mucks Arlie Max Oshkosh A 2—1064, 425 W Dayton
Mueller Amy F Madison L S 2—2464, 21 E Gorham
Mueller Bernard C Davenport Ia L S 2—5223, 145 Iota ct
Mueller George J Middleton L S Grad—4600, 432 W Mifflin
Mueller Louis E Milwaukee C C 1—6008, 912 W Dayton
Mueller Norbert R Princeton Ph IV 3—2608, 319 N Park
Muench Lili A Ben Avon Pa L S 3 W L S—2335, 819 Irving ct
Mullhall James T Madison A Mid 1—4343, 502 N Henry
Mullon Edward A Madison L S 1—1334, 248 Langdon
Munro Caroline W Madison L S 1—309, Barnard
Munro Jeanette Madison L S 3—305, 233 Langdon
Murphy Harry S Madison C J Ad Sp 2, 821 Milton
Murphy Henry R Beaver Dam L S 3—2861, 827 W Dayton
Murphy James H Kewaunee A 4—3299, 222 N Brooks
Murphy John W Platteville L 1—434, 205 N Murray
Murray Cecilia E Madison H Econ 3—1529, 1227 Mound
Murray Helen F Rensselaer Ind H Econ 4—307, 430 Sterling pl
Murray Robert E Grand Rapids Mich A 1—2192, 615 State
Mussehl Frank E Jefferson A 3—4618, 222 N Charter
Muttkowski Richard A Milwaukee L S Grad—816, 423 N Lake
Myer Retha B Kingman Ind L S 1—4582, 230 N Brooks
Myers Charles A Madison E 1, 430 State
Mygrant Ethel M Markle Ind L S 1—2183, 311 N Brooks
Myhre Neena R Fairchild L S 4, 322 W Wash av
Myrland Arthur L Madison L S 4—5096, 1918 Kendall av
Myrland Ruth H Madison L S 2—5096, 1918 Kendall av

Nachtigall Elfrieda A Marinette M 1—2240, 514 N Lake
Nagler Genevieve C Osceola H Econ 1—4848, 222 Langdon
Nance Allen E Monroe C E 3—2418, 402 N Murray
Napiecinski Peter A Two Rivers L S 2—5506, 935 W Johnson
Narr Alice M Madison L S Grad—4030, 525 State
Narr Edward R Milwaukee L S 2—4030, 525 State
Nash Carroll D Tracy Minn C J 3, 1035 Univ av
Nash Lucius B Eau Claire E 1—367, 211 N Murray
Nathan Edward C Madison A 4—4055, 419 Sterling pl
Nause Fred A Sheboygan L S 3, Med 1—4979, 14 N Broom
Nebel Catherine E Milwaukee L S 2—5703, 129 Lathrop
Nebel Walter Madison L S Grad—3482, 331 W Mifflin
Nee Patrick J Madison E E 4—4532, 1017 Clymer pl
Negley Eleanor B Dayton O L S 3—2560, Chadbourne
Nehf Harley W Menomonee Falls L S Grad—2146, 536 State
Nelles Carl H Madison S D E 1—3375, 117 W Dayton
Nelson August Chicago Ill A Ad Sp 1—3824, 902 Garfield av
Nelson Benjamin L La Crosse C C 4—6062, 33 N Orchard
Nelson Carolyn G Madison L S Ad Sp 2—5238, 421 N Murray
Nelson Clara A Black Creek L S 1—2560, Chadbourne
Nelson Constance R Kenosha C J 1—5292, 2145 West Lawn av
Nelson Emil G Stoughton C C 1—5905, 824 W Johnson
Nelson George W Marinette A 1—6202, 701 W Johnson
Nelson Harvey F Omaha Nebr L S 1
Nelson Harvey T Madison E 1, 607 S Warren
Nelson Herbert E Corliss A 4—3571, 821 W Johnson
Nelson Hubert Keokuk Ia Ch E 3—3587, 441 N Lake
Nelson John B Eau Claire C J 4—5337, 911 Clymer pl
Nelson Leslie V Houghton Mich E 1—2019, 222 N Pinckney
Nelson Louie F Clinton C E 2—5339, 202 Bernard ct
Nelson Theodore C New Brunswick N J L S 1, Edgewood pk
Nelson Thurlow C New Brunswick N J L S Grad, Edgewood pk
Nelson Vernus E Argyle C C 3—2192, 615 State
Nelson Victor E Madison A Grad—1539, 414 W Main
Nelson Wilford M Heroult Cal L S 1—3532, 525 W Dayton
Nelton Earl Independence L Sp 3—2524, 341 W Mifflin
Neprud Maud E La Crosse L S 4—2086, 708 State
Nesbitt Charles R Colony Kan L S Fellow—2676, 615 N Lake
Neseth Ole S Skyberg Minn L S 3 Med 1—4892, 314 S Charter
Neubert Armin K jr Minneapolis Minn E E 2—195, 619 Langdon
Neuenschwander Adolph H Athens C J 2—5599, 915 W Johnson
Neuenschwander Edward J Athens C J 2—5599, 915 W Johnson
Neumann Arthur H Milwaukee A 2—928, 627 Univ av
Neumann Lawrence L Madison C C 3—2740, 625 Mendota ct
Neupert Emil H Lake Mills C C 3—5421, 224 N Brooks
Nevens William B Madison A 4, 930 Clymer pl

Nevin William A Racine A 1—5972, 145 Iota ct
Nevins Edgar V Madison L S Ad Sp 1—277, 110 S Henry
Newell Arthur Ashland Mont Min E 3—1530, 625 W Johnson
Newell Jane I Philadelphia Pa L S Scholar—3897, 419 Sterling pl
Newell Lawrence P Hinsdale Ill A 2, 418 N Frances
Newett Marie E Ishpeming Mich L S 1—2911, 501 N Henry
Newman August Eau Claire L S Ad Sp 1
Newman Elsie E Madison L S 4—5876, 206 N Broom
Newman Harry G Hopedale Mass L 1—4150, 415 N Park
Newman Irene M Madison L S 1—5876, 206 N Broom
Newman Katherine Hopedale Mass L S 3—4150, 415 N Park
Neystrom Paul H Madison L S Grad—5164, 1311 Morris
Nicely Ruth S South Bend Ind H Econ 1—309, Barnard
Nichols Lela V Mauston L S 2—4771, 602 N Frances
Nichols Merle S Madison Ca C Ad Sp 2—3469, 601 State
Nichols Philip L Sheboygan Falls A 1—1611, 226 N Brooks
Nicholson Charles H Madison Ch E 3—5491, 311 N Murray
Nicholson Joseph I Chattanooga Tenn L S 1—2811, 1029 Univ av
Nickel Edwin J Chicago Ill A 2—4226, 311 N Park
Nickerson Lester R Prairie du Chien A Mid 1, 429 N Warren
Nicolai Chester C Milwaukee C C 2—199, 621 N Lake
Nicoll Edward W Kenosha L S 1, 145 Iota ct
Niemand Alfred R Davenport Ia C C 1—4910, 310 Huntington ct
Niesen Hugo P Carbondale Pa C E 3—5178, 502 Univ av
Nigoghosian Nigoghos A Madison E E 2, 419 Sterling pl
Nind Marjorie E Grand Rapids Mich L S 3—4091, 217 N Murray
Niss Herman V Milwaukee L S 2—197, 428 N Murray
Noble Harrison R Manitowoc A 2—2405, 1039 Univ av
Noble Thomas B Indianapolis Ind L S 2—2341, 712 State
Nolan Edward P Ishpeming Mich L S 2—6079, 145 Iota ct
Nord Johannes K Rice Lake A 3—5554, 309 N Brooks
Nordmeyer Carl St Louis Mo M E 2—5173, 303 W Mifflin
Nordmeyer Heinrich W Mecklenburg Germany L S Grad, 935 W Dayton
Nordness Elmer L Madison C E 2—5069, 308 N Murray
Norem Charles A Bryant C C 4—3646, 148 W Gilman
Norgaard Uffe J Withee A Mid 1—1711, 308 Huntington ct
Norris Charles B Milwaukee E 1—1334, 248 Langdon
Norris Ralph F Milwaukee Ch E 3—2761, 524 N Henry
North Reynolds B Green Bay L S 2—171, 614 Langdon
Norton Earl T Medford E 1—434, 205 N Murray
Norton Halbert E Poynette L S 3—650, 209 Bernard ct
Norton Paul T jr Columbus O E 1—5284, 414 N Lake
Nowels Russel M Columbia City Ind L S 2—136, 521 N Henry
Noyes William B Beaver Dam A 3—196, 644 N Frances
Nyberg Joseph A Chicago Ill L S Grad—5518, 145 Iota ct
Nye James G Madison L 3—2019, 222 N Pinckney
Nyhus Paul O Chippewa Falls A 2—2811, 1029 Univ av
Nylin Victor E Tracy Minn A 1—2864, 722 Conklin pl
Nystrum Martha M Medford M 1—2240, 514 N Lake

Oakey Edna Madison H Econ 4—1834, 228 N Charter
Oakey Warren Madison E 1—1142, 602 E Gorham
O'Brien Leo P Fond du Lac L S 1—1163, 406 N Murray
O'Brien Teresa V Fond du Lac L S 4—1453, 515 N Lake
O'Callaghan Eleanor M Norway Mich L S 4—1453, 515 N Lake
O'Callaghan Helen F Norway Mich H Econ 2—307, 430 Sterling pl
O'Callaghan Marie E Iron Mountain Mich L S 4—1453, 515 N Lake
O'Connor Arthur J Milwaukee E E 4—1099, 436 N Lake
O'Connor Clarence W Milwaukee A 1—1099, 436 N Lake
O'Connor James F Excelsior C C 1—6097, 525 State
Oehler Sidney L Lake Mills L S 3—3957, 315 N Murray
Oestreich Carl R Fredonia E 1, 217 N Mills
Oestreich Louis J Kewaunee C C Ad Sp 1, 1324 W Dayton
O'Flahrity Thomas Montfort Ph IV 1, 204 Bernard ct
Ofstie Edda V Eau Claire L S 4—309, Barnard
Ofstie Harold S Eau Claire C E 3—3479, 617 State
Ogden Frank E Chicago Ill L S 1, 711 Langdon
O'Hora Bernard A Madison L S 4 Med 1—2131, 105 State
O'Hora Oscar J Madison L S 3—524, 9 S Bassett
O'Hora Sarah E Madison L S Grad—524, 9 S Bassett
O'Hora Thomas L Madison A 3—524, 9 S Bassett
Oldenburg Harry F Milwaukee M E 3—711, 723 Univ av
Oliver John W Madison L S Scholar—6070, 803 State
Ollis Edna M Madison L S 3—2360, 412 E Mifflin
Olsen Esther G Muskegon Mich L S 3—2907, 716 State
Olsen Harold G Rice Lake L S 1—3939, 1124 W Johnson
Olsen Marshall R Rice Lake L S 3—3939, 1124 W Johnson
Olson Amund Viroqua C C 3—4226, 311 N Park
Olson Clifton A Cornell E E 3 Adv C—1946, 301 N Lake
Olson Henry J Beloit L S 1—788, 512 N Henry
Olson Thomas M Sawyer A 3—2172, 430 N Frances
Olson William A Colfax E E 2—5486, 1015 Clymer pl
O'Malley L Stanley Madison L S 2—1394, 407 Wis av
O'Neil Catherine E Chippewa Falls L S 1—4771, 602 N Frances
O'Neil Eugene H Chippewa Falls C C 4—192, 620 N Lake
O'Neil Fred A Milwaukee L S 1—2173, 610 Langdon
O'Neil Marion E Chippewa Falls L S 2—65, 250 Langdon
O'Neill Elsie M Madison C C 1—271, 506 E Wash av
O'Neill Marie A Madison C C 1—4049, 1019 W Wash av

Onsrud Clarence A Stoughton L S 1, 313 N Mills
Opie Harold W Madison L S 3, Med 1—3710, 302 Huntington ct
Opstedal Joseph A Madison A 2—5855, 1207 W Johnson
Orcutt Alfred S Granville O A Grad, Pathologium
Oren Elma T Stoughton L S 3—2240, 514 N Lake
Orpet William H Lake Forest Ill C J 1—3325, 435 N Park
Orr Edward B St Louis Mo L S 2—136, 521 N Henry
Orr Glen H Oregon A 3—4002, 403 N Murray
Orr Roswell P Mt Hope E E 2—4973, 309 N Frances
Orton Claribel E Marietta Minn L S 1—2560, Chadbourne
Orvis Mary B Madison L S Grad—3233, 427 Sterling pl
Osann Dorrit Oak Park Ill L S 4—305, 233 Langdon
Osborne Albert J Ashland A 1, 313 N Mills
Osborne John S Madison L 1—178, 630 N Lake
O'Shea Harriet E Madison L S 2—377, 140 Langdon
Oskamp Alfred S Wyoming O L S 1, 436 State
Osmundsen Stella M Madison H Econ 2—1609, 115 E Gilman
Osterheld Clark M Stoughton E E 4 Adv C—U174, U W Pumping Station
Ostrander G Emmet Columbus L 1—3559, 412 N Lake
Ostrander Mary E Columbus L S 1—2240, 514 N Lake
Ostrander Ward A Omro A Grad—5421, 224 N Brooks
Otjen Christian J Milwaukee L S 4, L 1—194, 150 Langdon
Ovrom Fred E Waupaca C C 4—1679, 226 N Brooks
Owen Ella W Elgin Ill M Ad Sp 1—309, Barnard
Owen Gladys Madison L S Grad—245, 614 State
Owen Jay C Plainfield L S 1, 211 N Park
Owen Rhoda E Milwaukee L S 3—309, Barnard

Pagar Shanker M Kalamdhari India L S 3—3479, 617 State
Paine Paul M West Allis C E 4, 925 Conklin pl
Pallansch Rollin A Fredonia Min E 3—1746, 122 E Dayton
Palmatier Nelle F Madison M Su 2—3498, 425 N Orchard
Palmbach Harry R Appleton Ph IV 2—5290, 515 State
Palmer Ellridge Peducah Ky C C 1—5401, 401 N Murray
Palmer Gail W Wauwatosa A 2, 932 W Johnson
Palmer Gladys E Oak Park Ill L S 1—309, Barnard
Paltz Marie A E Madison M 2—1894, 417 W Gorham
Pan Chu Chi Kwangsi China A 4—3050, 214 N Murray
Pancoast William Eaton Ind C C 1—662, 1105 Univ av
Pankratz Romain L Menasha A 2, 408 N Lake
Pardee Franklin G Wausau Min E 4—192, 620 N Lake
Parfrey Alfred C Richland Center A 2, 431 W Johnson
Park Lyman B Stevens Point L S 2—2336, 635 State
Park Stephen A Kansas City Mo L S Grad—4705, 209 S Bassett
Parke Vera J Madison L S 2—2060, 520 State
Parker Chester E Madison L S 2—2991, 16 Mendota ct
Parker Horton R Plasterco Va Ch E 3—3058, 1717 Regent
Parkinson Kathryn Madison M 4—2048, 217 Langdon
Parlett Raymond C Baltimore Md M E 3 Adv C—2864, 722 Conklin pl
Parmenter Charles L Los Angeles Cal L S Grad—5073, 1918 West Lawn av
Parmenter Jules M Green Bay L S 3, L 3, 703 State
Parmley Dean B Ogden Utah E 1, 204 Bernard ct
Parrott Bryant M Keosauqua Ia C J 1—2192, 615 State
Parsons Helen T Arkansas City Kans A Grad, 214 N Murray
Parsons Robert Chicago Ill L S 3, Med 1—3057, 701 Langdon
Passmore Dempster S Iola C C 1—5491, 311 N Murray
Passmore Eric W Milwaukee L 1—197, 428 N Murray
Patron Henry R Lima Peru A 2—6214, 740 Langdon
Patt Roscoe F Creston Ia Ch C 3—4770, 1015 Univ av
Patterson Florence B Mt Vernon O L S 3—1521, 421 N Murray
Patterson Robert P Luck E 1—5226, 208 N Lake
Patterson William D Evansville E E 2—5439, 22 E Mifflin
Paul Irene R Hurley L S 3—309, Barnard
Paul Joseph B Huntington Ind L S Grad—3396, 235 W Gilman
Paulson Emma A Mt Horeb H Econ 1—4091, 217 N Murray
Paulson Maebelle I Stoughton M Su 1—4587, 257 Langdon
Payne Randolph R Cleveland O L S 4—171, 614 Langdon
Payton James M A Madison L S 1—1807, 345 W Wash av
Peacock Kenneth C Oconomowoc L S 3, Med 1—176, 811 State
Pearson Cecil P London S W England Ch C 2—4535, 228 N Mills
Pease Frederick J Wauwatosa A 2—5530, 114 S Brooks
Pease Warren jr Kenilworth Ill L S 1, 145 Iota ct
Peck Harry B Spring Green A Mid 1, 1102 W Johnson
Peck Ruth A, Evansville Ind H Econ 4—2560, Chadbourne
Peckinpaugh Ruth D Evansville Ind A Mid 1—309, Barnard
Pederson Erna S Racine L S 4—3903, 1208 W Dayton
Pederson John P South Milwaukee M E Ad Sp 2—986, 609 W Johnson
Pederson W Mildred Strum L S 1—5221, 230 N Charter
Pedley Timothy A jr Owensboro Ky A 1—740 Langdon
Peebles Grace E Oconomowoc L S 2—309, 6214, Barnard
Peisch Archie M Eau Claire C C 3—6066, 640 State
Pellette Arthur J Madison L 3—2763, 271 Langdon
Pelton Glenn E Oshkosh L S 1—2225, 328 W Main
Pence Helen C Madison L S 3—3232, 168 N Prospect av
Penfound Mona Superior L S 4—4547, 428 N Charter
Penhallegon Mary G Mineral Point L S 1—309, Barnard
Penningroth Benjamin G Tipton Ia L S 1—4313, 263 Langdon
Perel Rose Chicago Ill L S Ad Sp 1—5995, 936 W Johnson
Pergande Arthur G Cedarburg E 1—1188, 438 N Lake

Perrine Stephen E Madison C J 3—193, 627 N Lake
Perry Arline L Madison L S Ad Sp 1—4529, 202 N Brooks
Perry Charles S Wauwatosa L S 4—312, 211 Langdon
Perry Ralph H Algoma L S 2—3676, 201 N Park
Pesetzki Samuel J Milwaukee E 1, 211 S Park
Pessoa Hector B St Paulo Brazil E 1, 107 S Mills
Petermann Hans A Milwaukee C E 3—662, 1105 Univ av
Peters Elsie V Milwaukee L S 3—4066, 15 N Butler
Peters Robert L Blue River C C 1—3581, 438 W Johnson
Petersen Arnold R Hudson L 3—1712, 703 State
Petersen Estelle L Racine L S 2—2560, Chadbourne
Petersen Robert P Madison C E Ad Sp 1 Adv C—4019, 441 W Gorham
Peterson Edward M Kansas City Mo C C 1—6214, 740 Langdon
Peterson Elsea G Sioux Falls S Dak L S 3—309, Barnard
Peterson Ernest A Blair C C 4—4504, 609 N Lake
Peterson Harry A La Crosse C C 3—6214, 740 Langdon
Peterson Helen T Soldiers Grove L S Fellow—1488, 425 N Park
Peterson Nels A Lodi A 2—3175, 1304 W Dayton
Peterson Rebecca O Madison L S 2—5200, 1716 Helena
Pettibone Dorothy F Madison L S 3—65, 250 Langdon
Pfeiffer Charles A Franklin L S 4—3694, 531 State
Pfeiler Reuben R Plymouth L S 2—5361, 206 Bernard ct
Pfeiler Reuben V Sheboygan Ph IV 4, 430 W Wash av
Phelan Vincent L Sandusky L 1, 313 N Mills
Phelps Raymond A Beloit C E 2—5339, 202 Bernard ct
Phillips Albert D Madison A 3—6053, 1102 W Johnson
Phillips Harold E Chicago Ill L S 1—1921, 931 Spaight
Phillips Hazel M Waupaca L S 4—117, 630 Langdon
Phinney Sedley H Rochester N Y C E 4 Adv C—3559, 412 N Lake
Pickering Hayden N Superior L S 3—196, 644 N Frances
Pickett Roswell C Madison A 3—196, 644 N Frances
Pierce Caroline S Madison L S Ad Sp 1—2911, 501 N Henry
Pierce Gladys M Brodhead L S 1—4587, 257 Langdon
Pierce Henry L Elkhorn A Ad Sp 3—3587, 441 N Lake
Pierce Paul J Plover Ch C Ad Sp 3—136, 521 N Henry
Pierson Madeline E Spring Valley Ill L S 1—309, Barnard
Pietenpol William B Waupun L S Grad—2659, 1609 Jefferson
Pihl Gwnard A Williams Bay L S 1—5247, 1205 W Johnson
Pinkerton Fred S Waupaca A 4—5482, 740 Langdon
Piper Bessie A Madison H Econ 3—2864, 722 Conklin pl
Piper Helen E Madison M 1—3710, 302 Huntington ct
Piper Homer A Madison Ch C 4—3710, 302 Huntington ct
Piper Rena K Madison H Econ 2—2864, 722 Conklin pl
Pittard Fern Sioux City Ia L S 2—3318, 309 Huntington ct
Pittinger Edward M Madison C J 2—5524, 415 N Park
Pitz Walter Manitowoc A 3—1312, 215 N Lake
Plantico Reuben P Manitowoc Ph II 2—5949, 409 W Johnson
Plate Harry V Milwaukee M E 2—1230, 133 N Hancock
Pleuss Anita V Madison L S 2—1735, 1229 Jenifer
Pocock Ralph H Massillon O A Mid 1—4655, 308 N Mills
Pohle Helen L Madison L S 3—4344, 434 W Wash av
Pohle Marguerite R Madison L S 3—4344, 434 W Wash av
Pohle Viola E Bloomington M 1—4587, 257 Langdon
Pollak Harry C Milwaukee E E 2—6085, 430 N Frances
Pollock Willits Milwaukee L S 4—2497, 808 Univ av
Pomeroy Herbert S Oconomowoc C C 4—3682, 541 W Johnson
Pontius Thomas T Columbia City Ind L S 1, 521 N Henry
Poor Cornelius W Burlington Ia L S 3—2336, 635 State
Pope Charles A Racine A 1—5470, 321 N Brooks
Pope Roy E Ashland Ky C C 1, 441 W Gorham
Popelka Charles J Racine C E 3, 311 W Dayton
Popoff Lincoln M Richmond Ind C C 2—4110, 1228 Mound
Poppe Hannah D Arkdale L S 2—2240, 514 N Lake
Poppy Clarence H Crandon L S 1—3696, 202 W Gilman
Pors William E Marshfield L S 2—2418, 402 N Murray
Porter Carl E Madison S D L S 2, 209 Bernard ct
Porter Charles V Viroqua A Mid 1, 311 N Park
Porter Claude T Dwight Ill L S 4—5290, 515 State
Porter John W Oskaloosa Ia C C 3—136, 521 N Henry
Porter Monica Elkhorn L S 4—2560, Chadbourne
Porter Philip H Madison L 3—8173, R F D 3
Porter Raymond E Milwaukee M E 2, 631 Langdon
Portman Edward C jr Chicago Ill C C 3—3813, 19 Mendota ct
Poss Maurice C Madison A 3—2595, 631 Langdon
Post Beulah C Madison L S Grad—1135, 206 E Mifflin
Post Eveline M Edgerton L S 4—1384, 1011 W Johnson
Post Frances Madison H Econ 2—2651, 812 W Dayton
Post Jessie Madison M App—7273, R F D 7
Post Samuel Madison A 2—7273, R F D 7
Poston Virgil Boone Terre Mo E E 3 Adv C—5074, 109 W Gilman
Potgieter Dietlof S Transvaal S Africa A 4—3683, 621 N Frances
Pott Arthur F Sheboygan A 3—5157, 419 W Dayton
Pott Herman T Madison C E 2—5157, 419 W Dayton
Potter Edward P Milwaukee E 1—3320, 819 W Johnson
Potter George F Madison A Grad, R F D 7
Potter Howard I Baraboo L S 2—2305, 422 W Dayton
Poulter Mary A Cumberland H Econ 4—2183, 311 N Brooks
Poundstone George F Mellen C C 1—2418, 402 N Murray
Powell A Walker Madison A Mid 2—196, 644 N Frances

Powell Archie E Lake Wilson Minn E E 4 Adv C—1049, 314 N Bassett
Powell Elias Madison L S Ad Sp 1—3328, 36 S Mills
Powell Frank V Pleasant Prairie Nor C 3—682, 711 W Johnson
Powell Henry M Reedsburg L S 1—3710, 302 Huntington ct
Powell Luella C Freeport Ill L S 1—309, Barnard
Powell Walter D Reedsburg C J 4—312, 211 Langdon
Powers Earl R Sanborn Ia L 1—3322, 715 Univ av
Powers Morton A North Fond du Lac E 1—4019, 441 W Gorham
Poynton John G Green Lake, A 3—5113, 526 State
Pradt Louis A Wausau L S 2—4419, 137 Langdon
Prange Elmer W St Louis Mo C C 1—5846, 414 N Charter
Pratapas Dominikus B Racine A 2, 602 W Dayton
Pratt Don F Madison L S 2—5290, 515 State
Pray Erwin M Chicago Ill L S 2—5708, 145 Iota ct
Prescott Marguerite L Cambridge L S 3—3903, 1208 W Dayton
Price Hugh B Tulare S D L S 3, 204 Bernard ct
Priddy Wellborn S Chicago Ill L S 1—4469, 420 N Carroll
Priester Henry C Madison C C 4—197, 428 N Murray
Prince Albertine Chicago Ill L S 3—4587, 257 Langdon
Pritchard Lucile East Aurora Ill L S 2—309, Barnard
Pritchard Owen J Fond du Lac E 1—2039, 522 State
Milwaukee L S 3—4961, 145 Iota ct
Proctor Roy H Madison L 1—5448, 217 N Brooks
Prucha Edward J Mishicot A 3—6080, 214 N Park
Prussing Arthur W Chicago Ill C J 2—186, 625 N Frances
Puetz Harold H Madison L S 2—5729, 1216 W Dayton
Racine L S 3, 111 W Gilman
Pugh Grace M Madison L S 3—2106, 11 E Johnson
Pugh Laird M Howard C C 1, 6 N Butler
Pullen J Spencer Evansville L 3—394, 628 State
Pulling Howard E Marshfield L S Grad, 28 E Gilman
Purchas Robert T Milwaukee E E 4 Adv C—139, 17 Langdon
Purtell Edna M Madison H Econ Ad Sp 1—2285, 1008 Spaight
Purvis Muriel P Madison L S 2—4347, 1004 W Wash av

Quail John J Hayward C C 1—2662, 6 N Butler
Quale M Norman Madison L S 4, L 1—3898, 515 E Mifflin
Quast Carl R Milwaukee E 1—4510, 135 N Charter
Quentmeyer Philip C Watertown A 1—1946, 301 N Lake
Quick Victor H Peshtigo A 1—2991, 16 Mendota ct
Quinn Lucile R Madison C C 1—145, 515 W Johnson

Rabak William Madison Ph IV 3—2766, 312 Huntington ct
Radcliffe Ruby M Eagle River M Su 1—2922, 929 Univ av
Raddant Louis A Shawano C J Ad Sp 1—5620, 605 State
Raddatz William G Madison L S Grad—5389, 220 E Mifflin
Radder Norman J Sheboygan Falls C J 1—2324, 229 W Gilman
Rademacher Henry S Milwaukee L 1—4661, 420 W Gorham
Radke Etta I Madison L S 3—166, 407 W Main
Ragan Fred C Grand Rapids C C 1—1571, 708 Langdon
Rahmlow Henry J Appleton A 3—4083, 207 N Brooks
Raine John T Evenwood W Va A 2—4889, 429 N Orchard
Rainey Edward C Lindsay Mont L S 1—4020, 18 E Dayton
Rakshit Hemendra K Dacca India L S 4—6070, 803 State
Ramsay Eleanore Madison L S 1—2711, 302 S Mills
Ramsay Ralph E Beloit E 1—5339, 202 Bernard ct
Ramsdell Glenn L Wausau C C 2—816, 509 N Lake
Ramser Harold A Chicago Ill L S 3, Med 1—2298, 213 N Park
Ramsey Madeline E Chicago Ill L S 1—2560, Chadbourne
Randall Otis L Oak Park Ill L S 1, 401 N Murray
Ranlett Wyatt F Calgary Alberta Can Med 1—4547, 428 N Charter
Rannenberg George C Madison C J 4—196, 644 N Frances
Rasmussen Timon N Oconomowoc Ph II 1, 510 Univ av
Rasmussen Vilas L Oconomowoc L S 1, 510 Univ av
Rasmusson Walter E Hammond A 4—4927, 124 Breese Terrace
Rast Francis M Cameron S C A Grad, 32 E Mifflin
Rath Floyd C Sparta L S 3, Med 1—4504, 609 N Lake
Rau Charley A Madison E 1—3396, 235 W Gilman
Rau Erwin F Baraboo L S Grad—764, 8 N Broom
Raube William C Waupun E E 3—2660, 215 N Orchard
Rawson Adelaide Eau Claire L S 4—156, 428 Sterling pl
Rawson Harry W Plainfield L S 2—186, 625 N Frances
Ray Florence Madison H Econ 1—4240, 411 N Murray
Ray Margaret E Madison H Econ 2—2907, 716 State
Ray Myron T Madison C C 4—4240, 411 N Murray
Ray Robert G La Crosse L S 3—2761, 524 N Henry
Raymond Eleanor F Chippewa Falls Nor C 4—5597, 707 W Johnson
Raymond Hal E Milwaukee A 1—5473, 419 Sterling pl
Reber Harry D Milwaukee C C 2, 614 Langdon
Reber Hugh J Madison L S 4—1802, 630 N Frances
Reber Louis E jr Madison C E 4—1802, 630 N Frances
Rech William A Kiel C J 2—2959, 811 W Johnson
Reckmeyer Victor Milwaukee L S 1—2665, 527 State
Reddy Charles S Platteville A 2, 208 N Murray
Reddy Walter F Platteville L 1—1217, 208 N Murray
Reece Ruth G Canal Dover O M 2—309, Barnard
Reed Helen M Necedah H Econ 2—155, 615 N Henry
Reed Jessee H Madison A 3—5490, 426 N Charter
Reed John W Milwaukee E E 3, 426 N Charter

Reed Melbourne O Darien E E 4—687, 220 N Brooks
Reed Nathan W Rosendale L 2—1712, 703 State
Reedy William B Chicago Ill C J 2—2660, 215 N Orchard
Rehfeld Frances E H Milwaukee L S 1—309, Barnard
Reichert Edward E Madison C C 4—2561, 1044 Jenifer
Reichert John L West Bend L S 1—5325, 203 N Murray
Reid Stuart W Oconomowoc A 3—2676, 615 N Lake
Reid William D Eatonton Georgia L S Grad—1069, 1112 W Johnson
Reinhardt Joseph A Madison E 1—4927, 124 Breese Terrace
Reinhardt George S Toledo O L S 4—3271, 11 E Gorham
Reinking Anita E Madison L S 3—3325, 435 N Park
Reiser Elizabeth E Wausau L S 3—1956, 211 N Blount
Reiser Robert M Madison L 3—651, 517 W Dayton
Reitz C Jean Chicago Ill L S 4—2240, 514 N Lake
Rekersdres Henry Madison M E 4 Adv C—4547, 428 N Charter
Renich Florence C Woodstock Ill H Econ 1—2560 Chadbourne
Rennebohm Edwin Milwaukee Ph II 2—2353, 207 N Mills
Rennebohm Fred O Milwaukee Ph II 2—2353, 207 N Mills
Replinger Roy L Madison E E 4—2261, 816 W Dayton
Reppen Joseph N Dane A Mid 1—3175, 1304 W Dayton
ReQua Eugene M Sioux Falls S D C E 2—4687, 439 W Johnson
ReQua Frederick L Chicago Ill E 1—4687, 439 W Johnson
Rettger Winifred Terre Haute Ind L S 3—314, 823 Irving pl
Reuter Adelbert G Madison L S Ad Sp 1—521, 728 Univ av
Reuter Edward C Milwaukee L S 3—5749, 226 W Gilman
Reuter Louis F jr Milwaukee C E 3—5290, 517 State
Rex George R Texarkana Ark E 1—1946, 301 N Lake
Reyer Hugo Colby C C 1—3479, 617 State
Reyes Teofilo O Bocane Bulacan P I C E 3 Adv C, 605 State
Reynolds Edward S Sturgeon Bay A 2—5605, 644 N Frances
Reynolds Helen E Jacksonport L S 1—4640, 117 N Butler
Reynolds Ralph E La Grande Ore A Grad, 509 N Lake
Reynolds Russell B Dundee Mich C C 1—5226, 208 N Lake
Rhodes Anita J Madison L S 2—2790, 30 N Hancock
Rhodes Charles D Paducah Ky A 1, 401 N Murray
Rhyme William M Portage Ph II 1, 218 N Murray
Rhyner Oscar B Oshkosh L 2—764, 8 N Broom
Rice Ruth C Madison L S 4 W L S—2664, 406 W Doty
Rich Clarence E Lancaster E 1—4585, 406 N Henry
Richard Frank Washington D C M E 2—5260, 605 State
Richards Avis M Milwaukee H Econ 2—314, 823 Irving ct
Richards Clarke A Madison A 4—5193, 724 W Johnson
Richards Ella A Mineral Point H Econ 4—309, Barnard
Richards John S Madison M 3—3549, 202 N Orchard
Richards Laura J Madison M App—3243, 132 Lathrop
Richards Wesley W Chicago Ill A 1—1571, 710 Langdon
Richards William S Bethlehem Penn L S 2—3994, 921 Univ av
Richardson Chester D Walworth C J 1—1704, 511 Univ av
Richardson Glenn C Milwaukee M E 2—2991, 16 Mendota ct
Richardson Lemont H Sheboygan Falls L S 4 L 1—4718—4504, 145 Iota ct
Richardson Marston S Kansas City Mo Ch C 2—193, 627 N Lake
Richdorf Laurence F Marible L S 1, 111 N Henry
Richmond Adam Madison L 3—1712, 703 State
Ridgway Cedric Madison A Mid 2—2444, 505 N Frances
Ridgway Grace G Madison M App—2444, 505 N Frances
Rieger Harry W Madison C C 3—2559, 412 N Lake
Rietz Arthur W Athens Ph II 1, 412 N Murray
Riggert Elda K Reedsburg L S 3—307, 430 Sterling pl
Righter Vera M River Falls L S 3—2560, Chadbourne
Riley Thomas E Altoona L 3—3036, 213 N Lake
Rimsnider Harry E Madison C C 1—3426, 310 N Bassett
Riordan Helen B Howard L S 1—4091, 217 N Murray
Risdon Roland H West De Pere L S 3—6214, 740 Langdon
Rishel Raymond H Chicago Ill A 1—2172, 430 N Frances
Ritchart Roy C New Lisbon A 4—1679, 226 N Brooks
Ritter Louis Evanston Ill C E 2—2336, 635 State
Ritter Philip A Milwaukee Ch C 4—3649, 115 N Broom
Ritzmann Ralph R Madison L S 3—1188, 438 N Lake
Rivers Thomas E Meridian Miss L S 1—4501, 135 N Charter
Roach Paul R Rock Rapids Ia L S 3—176, 811 State
Roads Samuel H Hillsboro Ohio E Grad—3682, 541 W Johnson
Roantree Robert P Parker S D L S 1—5337, 911 Clymer pl
Robbins Blanche G Des Moines Ia L S 4—309, Barnard
Roberts Ernest E Indianapolis Ind E 1, 423 State
Roberts Harlow P Corliss A 1—5470, 321 N Brooks
Roberts Jessie L Superior L S 4—4168, 613 N Frances
Roberts J Basil Shullsburg A 1—5208, 302 N Murray
Roberts John R Superior L S Ad Sp 1—5193, 724 W Johnson
Roberts Junius S Fort Madison Ia A 1, 428 Lorch
Roberts Lucy G Berea Ky L S Grad—2172, 430 N Frances
Roberts Margaret E Cambria L S 1—2560 Chadbourne
Roberts Royal A Racine L S 3—1571, 708 Langdon
Robertson Claude H Endeavor Nor C o
Robertson Jennie M Lodi H Econ 1—2560, Chadbourne
Robertson Lucile Evanston Ill H Econ 4—117, 630 Langdon
Robertson Richard D Patch Grove A 2—1787, 411 W Gorham
Robertson Scott L Fort Collins Colo Ch C 2—2991, 145 Iota ct
Robinson Arthur H Madison L S 1—1843, 2022 Jefferson
Robinson Byron L Oconomowoc L S 4 Med 1—2914, 426 N Orchard

Robinson Donald B St Paul Minn E E 2—2595, 631 Langdon
Robinson Florence P Milwaukee L S Grad—305, 233 Langdon
Robinson George C Oconomowoc L S 2—2914, 426 N Orchard
Robinson Louis J Milwaukee L Sp 1, 207 S Park
Robinson Miriam J Madison M Su 2—1843, 2022 Jefferson
Robinson Philip K Green Bay L S 3—3813, 19 Mendota ct
Rockett Louis C Milwaukee C E 3—5285, 619 W Johnson
Rockney Ann C Cambridge L S 2—3903, 1208 W Dayton
Roddewig Gilbert Davenport Ia E 1—5546, 417 N Lake
Roder Esther C Madison L S 1—2783, 1936 E Main
Rodigan Mary V Racine L S 1—2830 1001 Univ av
Rodolf McKeriel Ft Atkinson L Sp 1—4948, 145 Iota ct
Rodriguez Sumner Friendship M E 2—1318, 210 State
Roecker William F Madison Nor C 4, 204 Bernard ct
Roehm Hiram H Calumet Mich A 3—6214, 740 Langdon
Roerig Erwin L Milwaukee A Mid 1—4146, 927 W Dayton
Roeseler Oscar E Madison Ch C 3—2256, 524 State
Roethe Harry E Fennimore A 3—849, 619 N Lake
Rogan Hubert E Racine A 1, 321 N Brooks
Rogers J Delos Cleveland O L S 3—2761, 524 N Henry
Rogers Lester C Oak Park Ill C E 3—6214, 740 Langdon
Rohde Hulda E Estherville Ia L S 1—2922, 929 Univ av
Rohn Franklin A Milwaukee C C 4—119, 621 N Lake
Rolland Marious Thief River Falls Min Nor C 3, 303 N Franklin
Roloff Norma Madison M App—1011, 421 N Murray
Rom Roy G Milwaukee C C 1—3482, 331 W Mifflin
Rood James Q Evanston Ill L S 2—199, 621 N Lake
Roos Edmund C Oshkosh L S 4 Med 2—849, 619 N Lake
Root Ross N Granton A Mid 1—6217, 310 N Lake
Rosen Harry R Philadelphia Pa L S Grad, 10 Lathrop
Rosenberg Edwin H Madison E 1—2348, 1353 Rutledge
Rosenberg Louis Milwaukee L S 2—4973, 309 N Frances
Rosencrans Gordon W Madison A 3—5070, 213½ N Mills
Rosenheimer Adolph L Kewaskum C C 1—3683, 621 N Frances
Rosenheimer Maurice W Kewaskum A 1—3683, 621 N Frances
Rosenow Ernst E Menasha M E 4—2323, 309 N Lake
Rosenow Herbert R Menasha C C 1—5265, 309 N Lake
Rosenquest Russell C Eau Claire L S 1—6214, 740 Langdon
Roske Melvin P Gary S D A 2
Ross Amanda I Milwaukee L S 2—5009, 716½ W Dayton
Ross Anne H E Milwaukee L S —5009, 716½ W Dayton
Ross Earle D Smithboro N Y L S Grad—3241, 149 W Gorham
Ross Florence Appleton L S 4—305, 233 Langdon
Ross Herbert H Milwaukee A 1—3244, 610 N Frances
Ross Livingston Rensselaer Ind A 3—178, 630 N Lake
Ross Mae Superior L S 3—159, 151 W Gilman
Ross Mary E Renville Minn H Econ 2—4168, 613 N Frances
Ross William E Madison C C 2—2256, 524 State
Roth Sam I Milwaukee M E 3—4556, 425 N Frances
Roth William E Mauston L S 3—5660, 623 Univ av
Rothe Lester W Kilbourn C C 3—5992, 301 Huntington ct
Rothstein Jacob S Milwaukee L 3—5491, 311 N Murray
Rothwell Paul T Needham Mass C C 1—816, 423 N Lake
Rottmann Clarence J Ripon L S Grad—5113, 526 State
Roudebush Mary T Memphis Tenn L S 4 Med 1, 823 Irving pl
Roult David Milwaukee L S 1—2618, 308 N Frances
Rounds Cyrus J Eau Claire L S 2—6214, 740 Langdon
Rouse Prince E Bucklin Mo L S Grad—2146, 536 State
Rovner Jacob Cleveland O A 2, 406 N Henry
Rowe Agnes H Houghton Mich L S 1—2240, 514 N Lake
Rowe Alvin O Houghton Mich E E 2—176, 811 State
Rowe Charles S Fredericksburg Va A 3—849, 619 N Lake
Rowe Morris H Beloit A Grad—3841, 313 N Charter
Rowley Alden B Madison L S 4, 255 State
Royce Winferd A Lead S D E E 2—194, 150 Langdon
Rubin Charles Milwaukee L S 4—5708, 145 Iota ct
Rubin Victor Milwaukee L S 4—5708, 145 Iota ct
Rubinow Sidney G Kalispell Mont A Grad, 202 N Pinckney
Rude Theodore A Washburn Ch C 2—3571, 821 W Johnson
Ruder George L Wausau C C 2, 625 N Frances
Rudow Henry W River Falls L 3—2676, 615 N Lake
Ruedebusch Kurt C Mayville C C 1—1711, 308 Huntington ct
Ruehl Adolph H Milwaukee A 4—1973, 705 W Dayton
Ruehlow William C Albany A 1, 912 Spaight
Ruff Leonhard J Madison L S Grad—1605, 523 W Dayton
Rukgaber Theresa V Madison H Econ 1—3432, 2015 Chadbourne av
Rule Elmer E Linden E E 4—849, 619 N Lake
Rumpf Fritz W Stamford Conn C C 2—3822, 439 N Murray
Rumpf Maxwell J Cambridge A Mid 1—3299, 222 N Brooks
Rundell Ada L Platteville H Econ 4—4168, 613 N Frances
Rundell Richard E Madison L S 4—534, 435 Hawthorne ct
Runge Ralf T Baraboo L S 3—2256, 524 State
Runke Rufus Algoma A 4—3299, 222 N Brooks
Runyan Mabel South Haven Mich H Econ 2—3456, 606 N Frances
Rusch Harry F Fargo N D L S 4—195, 619 Langdon
Rusch Herbert W Portage E E 3, 436 W Gorham
Rush Ida M Ft Wayne Ind L S 3—307, 430 Sterling pl
Russel Cecil M Eau Claire L S 1—4557, 210 Bernard ct
Rutledge Jessie H Sparta L S 3—2816, 515 N Lake

Rutledge Wiley B jr White Pine Tenn L S 3—3989, 526 W Dayton
Ryan Edmund Madison E E 4—2597, 425 W Mifflin
Ryan Eunice V Madison H Econ 4—4725, 927 W Johnson
Ryan Fred H Chippewa Falls L 3—1712, 703 State
Ryan Mark E Oconomowoc L S 1—2841, 118 W Dayton
Ryan William D So Kaukauna E 1—5070, 213½ N Mills
Ryder Isabel M Dubuque Ia L S Grad—4771, 602 N Frances
Ryser Lyda M Appleton L S 2—2560, Chadbourne

Sabin Ethel E Node Wyo L S Scholar—2016, 1908 Arlington pl
Sabin Jean F Watertown A 4—5218, 207 Bernard ct
Sachtjen Sylvia M Madison L S 3—9323, R F D 1
Sachtjen Wilbur P Madison L S 3—9323, R F D 1
Sagen Edward R Centerville M E 4—4469, 420 N Carroll
Saigh Nichols A Janesville C E 3—5285, 619 W Johnson
Salerno Joan Sao Paulo Brazil E E 3, 419 Sterling pl
Saleski Felicitas A Madison L S 3—5597, 707 W Johnson
Salisbury Philip S Oregon C C 4—5708, 145 Iota ct
Salmon Wallis S Mineral Point E E 3—4157, 312 N Bassett
Salsbury Helen V Cazenovia N Y L S 3—2335, 819 Irving pl
Salsman Gertrude A Madison L S 4—2439, 107 N Hancock
Salsman Thomas J Oak Park Ill C C 1—3040, 525 State
Salter Jennie M Unity Nor C 4—5995, 936 W Johnson
Salter Raymond Madison A 3—5516, 618 Howard pl
Salzer Kenneth E La Crosse L S 1—1571, 708 Langdon
Samp Edward J Cecil L 2—2761, 524 N Henry
Samson Eloise A Madison A Grad—4458, 820 W Johnson
Samuel Ida H Racine L S 1—4582, 230 N Brooks
Sanborn Frederick St Paul Minn A 3—849, 619 N Lake
Sanborn Philip G Madison L S 2—770, 210 Langdon
Sanders Hazel A Madison L S 2—3352, 1312 Spaight
Sanderson Charles H Madison L S 2—5203, 121 E Mifflin
Sanderson Irene I Madison L S 2—2812, 120 W Dayton
Sands Albert T Chippewa Falls C C 4—2052, 610 N Lake
Sanford William A Ellsworth A 3—5120, 707 W Dayton
Sapira I Edith Milwaukee L S Ad Sp 1—5722, 1122 W Johnson
Sarkis Boshnakian Madison A 4—2447, 117 W Johnson
Sasman Louis M Black Creek A 2—764, 8 N Broom
Saul Willis De Pere E 1, 415 N Park
Sawyer Ruth E Menominee Mich L S 4—3456, 606 N Frances
Sawyer Wilda A Menominee Mich L S 3—5115, 206 Bernard ct
Sayle George W Madison L S 2—2203, 149 W Wilson
Sayle Mary H Madison L S 3—2303, 149 W Wilson
Sayles John R Bayfield L S 1—4313, 263 Langdon
Sayre Arthur F Beloit A Mid 1—5173, 303 W Mifflin
Sazama James J Kewaunee A Mid 1—4226, 1220 W Johnson
Sazama Joseph E Kewaunee C C 3—4226, 1220 W Johnson
Schaal Albert A Cassville A 3—4146, 927 W Dayton
Schad James A Baltimore Md C E 1 Adv C—3344, 616 N Lake
Schade Clayman G Cudahy E 1—2172, 430 N Frances
Schaefer Leo H Muscoda C C 1—2585, 424 N Lake
Schafer Harold G Chilton A 1—1711, 308 Huntington ct
Schaffer Fred B Kansas City Mo L S 2—5056, 114 S Brooks
Schappa Gladys W Madison L S 2—5069, 316 N Park
Schappa Ida W Madison L S Ad Sp 1—5069, 316 N Park
Schardt Arlie A Milwaukee L S 1, 808 Univ av
Schatz Walter P Wayside L S Grad L A P S—3187, 308 N Carroll
Scheide Emerald A Madison H Econ 1—4286, 525 W Wash av
Scheinpflug Fred J Boscobel Ph II 2—196, 644 N Frances
Scheinpflug Marie M Boscobel H Econ 2—2911, 501 N Henry
Schelling Edward W Racine A 1, 323 Linden
Schenkenberg Lee J Waterford A 4—2245, 419 N Murray
Scheuber Frank A Livingston Mont L S 2—4510, 135 N Charter
Schiess Martin E Ypsilanti N D L S Ad Sp 1—4745, 428 N Charter
Schilling Fred K Horicon L S 2—3905, 1203 W Dayton
Schilling Samuel J Appleton A 3—2256, 524 State
Schimel Charles F Tisch Mills C C 3—531, 615 W Johnson
Schindler Donald F Brooklyn N Y Min E 3—5218, 207 Bernard ct
Schindler Lloyd M Monroe A Grad—2497, 808 Univ av
Schlatter Fred E Milwaukee Nor C 3—4661, 430 W Gorham
Schlenvogt Joseph H Port Washington A 3—4777, 1530 Univ av
Schley Perc G Milwaukee L S 4—178, 630 N Lake
Schlomovitz Benjamin H Milwaukee L S 4 Med 2, 818 Mound
Schlosser William C Madison E 1—6080, 214 N Park
Schlossman Bernard Waukesha L S 2—2752, 320 N Park
Schlotthauer Julius P Madison Ph II 2—3784, 731 Jenifer
Schmid John M Cudahy E 1—2172, 430 N Frances
Schmid Roman A Milwaukee Ch E 3—711, 723 Univ av
Schmidt A Marie Freeport Ill L S 3—2816, 515 N Lake
Schmidt Alfred F North Crandon A Ad Sp 2—2052, 610 N Lake
Schmidt Edward W New Holstein A 3—4535, 228 N Mills
Schmidt Ella D Milwaukee L S 4—2560, Chadbourne
Schmidt Elsa W Marshfield L S 1—2560, Chadbourne
Schmidt Ernest C Chicago Ill C C 1—3344, 616 N Lake
Schmidt Erwin R Arcadia Med 2—4504, 609 N Lake
Schmidt Frederick J Milwaukee E E 4—3479, 617 State
Schmidt Karl A Wausau L S 1—4847, 207 N Park
Schmidt Oscar W Milwaukee L 1—2991, 16 Mendota ct
Schmidt Roy H Davenport Ia C C 2—3204, 919 Univ av

Schmidt Walter E Arcadia A 4—4504, 609 N Lake
Schmitt Herbert C Milwaukee C E 4—4421, 406 N Pinckney
Schmitz Dietrich G Seattle Wash C C Ad Sp 1—6095, 145 Iota ct
Schmoock Werner C Two Rivers A Mid 1, 214 S Charter
Schneider Chester C Milwaukee L S 2—3918, 231 W Gilman
Schneider Elsie E Madison L S 2—2417, 217 N Pinckney
Schneider Ernest L Bruce L S 1—4146, 927 W Dayton
Schoenfeld William A Madison A 4—2670, 312 N Prospect av
Schoenleber Louise A Milwaukee L S 4—155, 615 N Henry
Schoepf Leo L Madison A 3—5265, 309 N Lake
Schoewe Walter H Milwaukee L S 4—2630, 219 N Bassett
Scholes Bonnie E Green Lake A Grad—2160, 716 W Dayton
Scholl Hastings C Owatonna Minn L S 1—2039, 522 State
Schomberg Carter O Milwaukee C C 1—4469, 420 N Carroll
Schook Lina F Crystal Falls Mich M 1, 316 N Park
Schrader Ilse J St Paul Minn L S 1—4587, 257 Langdon
Schreiber Louis E Baraboo A 4—3571, 821 W Johnson
Schrimshaw Stewart Madison L S Grad—3479, 617 State
Schroeder Carl H Madison A 3—2752, 320 N Park
Schroeder Erich G Milwaukee C E 4—961, 740 Langdon
Schrom Theodore J Rockford Ill E 1—4925, 221 N Bassett
Schubert Harold J Madison C C 1—1222, 1118 Sherman av
Schubring Albert H So Milwaukee E 1—3081, 431 N Frances
Schubring Arthur O Madison A 4—3795, 717 Jenifer
Schubring Selma L Madison L S Grad—3816, 415 N Park
Schuette Henry A Green Bay L S Grad—6070, 803 State
Schulte Isidore J Milwaukee C C 3—2417, 217 N Pinckney
Schultz Eugene S Madison A Grad—1647, 1814 Kendall av
Schultz Harry G Milwaukee L S 3—2575, 1335 Jenifer
Schumacher Earl E Beaver Dam Ch C 1—1425, 925 Conklin pl
Schumann Hedwig Milwaukee Nor C 3—2907, 716 State
Schustedt Frederick N Madison C E 2—3466, 1034 Jenifer
Schwab Mabel L Milwaukee L S 4—309, Barnard
Schwartz George M Byron L S 3—2923, 127 W Gilman
Schwartz Paul L Brooklyn N Y A 2, 1701 Univ av
Schwarz Leonard J Chilton Ch C 1—1711, 308 Huntington ct
Schweizer Karl T La Crosse L S 4—192, 620 N Lake
Schweke Philip R Reedsburg C C 1—3710, 302 Huntington ct
Schwendener Benjamin E Milwaukee A 3—3320, 819 W Johnson
Schwind Benjamin J jr Dubuque Ia L S 3—2991, 16 Mendota ct
Scilley Jean I Billings Mont M 1—2816, 515 N Lake
Scofield John Edgerton A 3—3204, 919 Univ av
Scoles John C Granton Minn Min E 4 Adv C—4019, 441 W Gorham
Scott Allison T H Washington D C E 1—1400, 932 W Johnson
Scott Benjamin I Rochester Minn A 1—4655, 308 N Mills
Scott Clair O Ft Collins Colo A 3—2991, 16 Mendota ct
Scott Earl W Cambridge L S 1—1804, 728 W Johnson
Scott Irene N Madison L S Grad—5244, 222 Spooner
Scott Juanita Des Moines Ia H Econ 1—2374, 217 W Gilman
Scott Lucile L Indianapolis Ind L S 3—2560, Chadbourne
Scott Martha H Richmond Ind L S Grad—309, Barnard
Scovill Luella M Madison A Grad—1260, 716 W Dayton
Seeber Helen M Waterloo H Econ 4—155, 615 N Henry
Seeberg Elizabeth A Milwaukee L S 4, 217 S Mills
Seeley Seth H Madison C E 3—194, 150 Langdon
Seeman John A Boscobel Ph H 1—4563, 416 N Butler
Segall Julius Superior L S 4—2299, 11 W Gilman
Seibold Fred C Camp Douglas L S 1—4646, 436 W Gorham
Seids James V Moline Ill L S 1—2298, 213 N Park
Seielstad Alma La Crosse H Econ 3—5221, 230 N Charter
Seielstad Harold E La Crosse A Mid 1, 412 N Lake
Seiler Margaret M Madison L S 1—2014, 911 Jenifer
Sell Gustav A New Ulm Minn A 2—3469, 601 State
Sells Jackson J Madison L 2—2146, 536 State
Sennett Margaret C Madison L S 1—3568, 27 W Doty
Senty Elmer G Arcadia L S 4, Med 2, 314 N Pinckney
Service George L Madison L S 1—5070, 213½ N Mills
Settelmeyer George A Gardnerville Mo A 1—4777, 1530 Univ av
Settle Edward J Bozeman Mont C C 1, 408 N Lake
Severinghaus Aura E Toledo O L S 1—3479, 617 State
Severinghaus Elmer L New Albany Ind L S 2—3479, 617 State
Sewall Fred A Racine M E 4—5265, 309 N Lake
Seward Rossiter L Rochester N Y C C 3—191, 150 Iota ct
Seward Walter E Madison Ch C 2—3570, 1020 W Dayton
Seyforth Harlan G Mondovi A Mid 2—2052, 610 N Lake
Seymour Helen Hubbard Woods Ill L S 4—1488, 425 N Park
Seymour Leland Peshtigo L S 2, 422 W Dayton
Shackelton Florence G Black Earth L S 1—1664, 202 N Park
Shacoff Henry Milwaukee L S 3, 122 E Dayton
Shadall Elsa H Milwaukee L S 4—1664, 202 N Park
Shaffer Nellie L New Hampton Ia L S 2—3456, 606 N Frances
Shaffer Dan A Almond A 3—2676, 615 N Lake
Shanhouse Louis J Rockford Ill L S 4, L 1—5554, 309 N Brooks
Shank Carl B Chicago Ill C C 1—2341, 712 State
Shannon Aloysius D Oconomowoc L 1, 118 W Dayton
Shapiro Esther Milwaukee L S 3—4384, 721 Mound
Shapiro Nathan Medford C C 2—4568, 141 N Lake
Sharkey Edith L Chicago Ill L S 2—2560, Chadbourne
Sharp M Kathryn New Philadelphia O W L S—4168, 613 N Frances

Shaw Henry W Madison C J Ad Sp 1, 118 E Dayton
Shea Susan C Green Bay L S 4—2922, 929 Univ av
Sheakley Eleanor M Chicago Ill L S 1—3456, 606 N Frances
Shearer Harold K Springfield O L S Grad—6070, 803 State
Shearer Harry A Fennimore L S 1—195, 619 Langdon
Shearer Vera V Fennimore M Su 1—4582, 230 N Brooks
Sheets Olive A Columbus O A Grad—6027, 415 N Murray
Sheets Marjorie N Columbus O L S 4—4168, 613 N Frances
Shemick Frank W Marinette M Su 1—4306, 120 E Mifflin
Shemick Fred W Marinette A 3—4306, 120 E Mifflin
Shepherd Louise Madison L S 2—2486, 416 Castle pl
Shepherd Mildred F Milwaukee A Mid 1—309, Barnard
Sherk Daniel C L Vermillion S D L S Grad—434, 205 N Murray
Sherk Waldemar M Vermillion S D Ph II 1, 205 N Murray
Sherman Ivan A Marshall L S 1—3695, 824 W Johnson
Sherman James M McLean Va A Grad—1820, 420 N Charter
Sherman Mildred A Elroy M Su 1—2560, Chadbourne
Sherman Minnie B Le Mars Ia L S 4—2183, 311 N Brooks
Sherman Thomas B Madison L 1—178, 630 N Lake
Shero Lucius R Racine L S Fellow—2195, 209 W Gilman
Shields Florence L Garnett Kans L S Grad—2922, 929 Univ av
Shipek Emma Antigo H Econ 2—4582, 230 N Brooks
Shoemaker Ella M Janesville H Econ 3—305, 233 Langdon
Sholl Lloyd B Milwaukee A 2—3841, 313 N Charter
Shostac Percy B New York N Y L S 3—2998, 423 Wis av
Shugrue Margaret G Chicago Ill L S 1—2560, Chadbourne
Shuttleworth Farrand K jr Madison L S 1—1661, 946 Spaight
Sibley Harry D Huntsville O A 1—5113, 526 State
Siddons Frederick P H Washington D C L S 1—5260, 605 State
Sieb Vera L Valparaiso Ind L S 4—305, 233 Langdon
Siebecker Lee L Madison L Sp 2—440, 116 E Gorham
Siecke Kurt H Freeport Ill A 1—2585, 424 N Lake
Sieker Oscar J Plymouth A 2—2693, 812 W Johnson
Sievers Edward G New Holstein C J 1—531, 615 W Johnson
Siggers Philip E Washington D C E E 2—1400, 932 W Johnson
Sime Eleanor Stoughton H Econ 2—309, Barnard
Simmonds Nina Fontana H Econ 3—1664, 202 N Park
Simmons Horace D Milwaukee L S 2—193, 627 N Lake
Simmons Joseph E Hazel Green A 2, 916 W Dayton
Simmons Lynn A Corliss C C 4—3322, 715 Univ av
Simon Violet M Ida Grove Ia L S 1—2560, Chadbourne
Simonds Marshall G Chicago Ill L S 3—196, 644 N Frances
Simpa Madeline E Blue River H Econ 1—2477, 801 Williamson
Simpson Herbert D Alliance O L S Grad—2175, 1621 Jefferson
Simpson John S Janesville C C 1—1036, 709 Univ av
Simpson Olive M Shullsburg L S Grad—314, 823 Irving pl
Simpson Thomas M Madison L S Grad—5141, 308 Breese Terrace
Sims Emily Dodgeville L S 3—1982, 9 E Gorham
Sims Hazel A Kingston H Econ 1—2560, Chadbourne
Singleman William J Merrill L S 4—4721, 222 N Bassett
Sinnen Fred E Racine E 1—662, 1108 Univ av
Sipp Edward A Watertown E E 3, 609 N Lake
Sizer Frank M Dos Cabezas Ariz E 1—1611, 226 N Brooks
Skabo Reidar St Paul Minn L S Ad Sp 1—1207, 125 E Gorham
Skalitsky Ernest E Marshall A 1, 307 N Orchard
Skavlem John H Stoughton L S 2—3682, 541 W Johnson
Skemp Archie A La Crosse L S 3, Med 1—5411, St Mary's Hospital
Skinner Margaret M Madison L S Grad, 134 W Gorham
Skinner Merrill E Madison Ch C 4—2218, 210 Lathrop
Skinner Rachel L Madison L S 3—461, 134 W Gorham
Skirm Joseph G Madison Min E Ad Sp 2—2991, 16 Mendota ct
Slaby Frank J jr Algoma A 2—4973, 309 N Frances
Slagg Milo J Ft Atkinson A Mid 1, 1534 Univ av
Slawson Marguerite F Eau Claire L S 3—309, Barnard
Sletteland Perry A Pigeon Falls L 2—2612, 515 N Frances
Slichter Louis B Madison L S 1—4828, 636 N Frances
Slichter Sumner H Madison L S Scholar—4828, 636 N Frances
Sliwinski Albert A Oconomowoc L S Grad—4856, 214 State
Slocumb Ira O Neillsville L S 1—2766, 312 Huntington ct
Slothower Leon Warren Ill A 3—4767, 830 W Johnson
Slothower Theodosia M Denver Colo L S 3—2577, 1113 Univ av
Smart Alfred H Wild Rose E 1—2171, 309 N Brooks
Smart Orren D Waukesha M E 4—3050, 214 N Murray
Smith Alice H Madison L S Grad—4653, 2120 West Lawn av
Smith Alma E Milwaukee L S 2—65, 250 Langdon
Smith Ashton K Superior C J 3, 428 N Charter
Smith Carman B Bay City Mich A 1, 1315 Spring
Smith Charlotte E Chicago Ill L S 2—2560, Chadbourne
Smith Curtis E Springville Tenn L S Grad Med 1—2405, 1039 Univ av
Smith Daniel D Madison L S 4—1878, 1715 Kendall av
Smith David W Mazomanie A 1—6214, 740 Langdon
Smith Edna W Geneseo Ill H Econ 3—309, Barnard
Smith Edward E Madison L S Grad—6070, 803 State
Smith Edward K Beloit C E 4 Adv C—3559, 412 N Lake
Smith Elizabeth A Covington Ky L S Grad—2240, 514 N Lake
Smith Elizabeth M Milwaukee L S 3—65, 250 Langdon
Smith Frances L Des Moines Ia C J 3—309, Barnard
Smith Helen G La Crosse L S 2—309, Barnard
Smith Helen M Wauwatosa H Econ 3—2560, Chadbourne

Smith Howard L Madison C C 2—3058, 1717 Regent
Smith Irving C Montclair N J C C 3—4492, 432 Hawthorne ct
Smith John E Lawrenceburg Ind L S Grad—613, 1202 W Dayton
Smith K Loretta Spring Green L S 1—5597, 707 W Johnson
Smith Kenneth B Viroqua L S 4—2336, 635 State
Smith Lester H Port Washington L S 2—6077, 124 Monona
Smith Leverne F West Salem A Mid 1—4266, 215 N Orchard
Smith Lynwood H Kansas City Mo C C 2—8, 622 Mendota ct
Smith Marie L Monmouth Ill L S Grad—2907, 716 State
Smith Mark A Madison L S Grad—4653, 2120 West Lawn av
Smith Matthew M Madison L S 1, 425 Sterling pl
Smith Maxwell A Madison L S 1—4902, 939 Univ av
Smith Merton W Elroy E 1, 428 N Lake
Smith Milton F Green Bay L S 1—1292, 438 N Frances
Smith Moses Sparta A 3—5490, 426 N Charter
Smith Nellie G Madison L S Ad Sp 1—1521, 421 N Murray
Smith Pearl M Madison L S 4—2898, 423 Wis av
Smith Russell E Madison C C 1—806, 935 Univ av
Smith Russell G Chicago Ill M E 3—2418, 402 N Murray
Smith Vera L D Beloit L S 4—2086, 708 State
Smyth Florence E Chicago Ill H Econ 1—2560, Chadbourne
Snaddon Robert Madison C J 1, 2114 Kendall av
Sneeberger William A L S Ad Sp 3 Med 1—3241, 149 W Gorham
Snow Chester Madison L S Fellow—4924, 1907 Monroe
Snow May M Madison L S Grad—4924, 1907 Monroe
Snyder Lucile B Massillon O H Econ 4—159, 151 W Gilman
Soelch George F Madison M E 2—1588, R F D 3
Solberg Victor Eau Claire L S 1—6214, 740 Langdon
Sollitt George T Chicago Ill C C 3—849, 619 N Lake
Solon Ruth Chicago Ill L S Ad Sp 1—5995, 936 W Johnson
Sorbel Martin W Webster S D A Mid 2—2766, 312 Huntington ct
Soukup John Sturgeon Bay A Mid 1—5247, 1205 W Johnson
Souza Jacy T De Santos Brazil E 1, 419 Sterling pl
Spayde Keith C Ft Dodge Ia C E 2—392, 223 S Mills
Spencer Charles E River Forest Ill C C 2—178, 630 N Lake
Spencer Ernestine E River Forest Ill L S 3—156, 428 Sterling pl
Spengler George E Ft Atkinson A 2, 926 W Johnson
Spensley Robert B Madison A 1—20, 423 N Pinckney
Sperry Carleton D Phillips M E 4 Adv C—171, 614 Langdon
Spicer Myrle H Pardeeville L S 1—4889, 429 N Orchard
Spiering Lillie L Mayville L S 2—5729, 1216 W Dayton
Spinney Vera B Madison H Econ 2—4521, 520½ State
Spohn Daniel M Goshen Ind L S 2—192, 620 N Lake
Spooner John W Abernethy Sask Can E E 4, 1031 W Johnson
Spoor Glenn D Kenosha A 3—5516, 612 Howard pl
Sporleder Willard M Wauwatosa C C 4—5530, 114 S Brooks
Sprague Leonard T Grafton N D L S 1—2609, 1019 Univ av
Sprecher Florence M Madison H Econ 1—7186, R F D 3 Box 1
Springer Elsie L Mineral Pt L S 3—309, Barnard
Springer Ruth E Mineral Point L S 4—309, Barnard
Sproesser William C Milwaukee Ch C 2—5238, 421 N Murray
Squier Samuel H Milwaukee M E 3—1820, 420 N Charter
Squires Benjamin M Madison L S Grad—1515, 315 N Mills
Squires Lucius A Poynette C C 1—6214, 740 Langdon
Stadelbauer Fred W Munich Bavaria Germany L S 1, 317 N Frances
Stafford Lloyd H Madison L S 1, 22 Lathrop
Stafford Robert R Chicago Ill L S 4—178, 630 N Lake
Staidl Slevi A Shawano L S 1, 309 N Frances
Staley Mortimer L Madison Ch C 3—2341, 712 State
Stallard J Earl Fairchild A 4—1488, 425 N Park
Stam Lester E La Crosse A 3—1946, 301 N Lake
Standish Chester K Madison L S Ad Sp 1—5284, 414 N Lake
Standish Miles E So Milwaukee E E 3—3351, 512 N Lake
Stang Hartwick M Eau Claire L S 2—8, 622 Mendota ct
Stangel Otto A Tisch Mills A Grad—2660, 215 N Orchard
Stanley Martha E Alton Ill H Econ 2—2560, Chadbourne
Stark Gerald R Delavan C J 3—196, 644 N Frances
Starker Earnest A Burlington Ia C C 1—6083, 911 W Johnson
Starr James R Chicago Ill C C 1—3057, 701 Langdon
Starr Philip C Kenilworth Ill A Mid 1—4607, 211 N Murray
Starry Leo J Dodgeville L S 1—1316, 420 State
Statz Alma E Madison L S 4—2327, 223 E Mifflin
Staufenbeil Evalyn M Dubuque Ia L S 1—3754, 424 N Murray
Stavers Mildred E Chicago Ill H Econ 3—309, Barnard
Stavrum Edwin R La Crosse L S 2, 525 State
Stearns Harry C Racine M E 3—171, 614 Langdon
Stearns Perry J Milwaukee L 2—196, 644 N Frances
Stebbins James L Tulsa Okla E 1—3696, 202 W Gilman
Stecker H Dora Cincinnati O L S Grad, 217 Langdon
Stecker Margaret L Mt Vernon N Y L S Fellow—1856, 419 Sterling pl
Steele Warren S Rochester N Y A Mid 1, 310 N Brooks
Steensland Lohra Madison L S 4—2450, 315 N Carroll
Steers Leland S Markesan E E 4—3905, 1203 W Dayton
Steffen Glyndon F Antigo L S 1, 1108 W Johnson
Steil William N Madison L S Grad—4132, 133 Lathrop
Steinbrenner H Pierre Chicago Ill E 1—116, 124 W Gilman
Steiner Hugh W Madison L S 3, 314 N Murray
Steinhauer Raymond F Madison E 1—4880, 1926 E Main
Steinle Clinton R Madison E 1—1874, 1002 Jenifer

Stellberg Edward C Racine L S 3—4504, 609 N Lake
Steller Otto A Milwaukee C E Ad Sp 1 Adv C—3559, 412 N Lake
Stemple Forrest W Madison A Grad—4553, 1821 Univ av
Stephani Florence Madison L S Ad Sp 2—3302, 626 Langdon
Stephens Glenn W Chicago Ill L 1, Box 231
Stephens Stephen D Madison L S 2, 432 Lorch
Stephenson Verne L South Bend Ind L S 2—171, 614 Langdon
Stephl John F La Crosse Ch C 2, 602 W Dayton
Stericker William Manitowoc Ch C 1—4669, 109 S Warren
Stern Maurice L Superior Ch E 2, 214 N Park
Steuber Milton C Madison C E 2, 111 N Henry
Steuber Joseph T Madison L S 3—2991, 16 Mendota ct
Steul Edwin K Madison A 2—723, 424 W Main
Stevens Benjamin A La Crosse Nor C 4—682, 711 W Johnson
Stevens Berry T Chicago Ill M E 4—2761, 524 N Henry
Stevens Eva E Madison Nor C 4—4501, 211 N Mills
Stevenson Carlisle E Marinette M Su 1—5069, 308 N Murray
Stevenson Vernetta V Marinette Nor C 4—4802, 1118 W Johnson
Stewart David O West DePere E 1—4310, 218 N Murray
Stewart John J Marinette L Sp 1—2812, 120 W Dayton
Stewart K Bernice Madison L S 2—5248, 926 W Johnson
Stewart Lee H La Moure N D A Ad Sp 4—3994, 921 Univ av
Stewart Lucile Toledo O H Econ 1—309, Barnard
Stewart Wilbur F Milton Jct A Grad—1069, 1112 Huuntington ct
Stiehl Oren D Black River Falls Nor C 3—3649, 115 N Broom
Steimke Walter H Watertown M E 3—116, 124 W Gilman
Stiles Philip G Chicago Ill A 1, 631 State
Stimes Harriet L Capron Ill L S 4—2907, 716 State
Stimson Paul R Appleton Ch E 3—2735, 811 Univ av
Stine Oscar C Sparta A Grad—1448, 424 S Mills
Stintzi Alphonse J Madison Ph II 2—5432, 818 W Johnson
Stirn Alfred J Milwaukee Ch E 3—194, 150 Langdon
Stivers E Raimon Madison C E 3 Adv C—2864, 722 Conklin pl
Stivers Gerald D Ripon C C 1—875, 418 N Frances
Stockett Julia C Calgary Alberta Can W L S—3775, 140 E Gorham
Stoeber Mary Madison L S 3 Med 1—4633, 209 Wis av
Stoekle Erwin R Madison L S Grad, 1113 W Dayton
Stoker Ann E Centralia Ill H Econ 4—305, 233 Langdon
Stolts Victor M Sechlerville L 1—5514, 626 Univ av
Stoltz Oscar W Madison L S 4—2336,, 635 State
Stoltze Norris S Madison L 2—2763; 5577, 271 Langdon
Stone Carrington H Chicago Ill E E 3—1392, 631 State
Stone Frank M Madison L S 3—557, 432 N Frances
Stone Miles A Sycamore Ill C C 1, 815 W Johnson
Stone Ralph W Madison L S 2—557, 432 N Frances
Stonehouse Earl Larimore N D A Mid 2—154, 150 Langdon
Stookey George C La Grange Ill M E 2, 638 Langdon
Storer Willis D Jr Chicago Ill A 2—2336, 635 State
Storer Richard M Des Moines Ia E 1—1006, 621 N Henry
Storrs Albert M Ft Thomas Ky A 2—197, 145 Iota ct
Story Harold W Milwaukee L 2—2740, 625 Mendota ct
Stosick Edmund C So Milwaukee L 2—4504, 609 N Lake
Stover Isabella B Milwaukee L S 3—2816, 515 N Lake
Strand Lloyd M Madison E E 3—5250, 808 W Johnson
Strasser William Deerbrook L S Ad Sp 1—1049, 314 N Bassett
Street John A Jr Chicago Ill A 2—191, 150 Iota ct
Strehlow Peter C Madison A 3—2588, 1627 Jefferson
Strehlow Robert R Madison L S 4 L 1—2588, 1627 Jefferson
Strelow Idelle C Madison L S 4—1490, 218 N Pinckney
Strickland William K Superior L S 2—196, 644 N Frances
Strickler Leola M New Ulm Minn H Econ 2—2560, Chadbourne
Stromme Laura Madison L S 2—2887, 509 N Henry
Stuart Charles W Monroe E 1—2418, 402 N Murray
Stuessy Sylvia G Madison H Econ 3—3905,, 1203 W Dayton
Stump Genevieve Whitewater L S 3—156, 428 Sterling pl
Sturtevant Hazel I, Lynden Ill H Econ 1—4582, 230 N Brooks
Sturtevant Imogen Lynden Ill L S 2—4582, 230 N Brooks
Su Kan Kwangsi China C E 2 Adv C—3050, 214 N Murray
Suen Silvanus T Foochow China E Grad—1036, 709 Univ av
Suhm Clarence F Milwaukee Ch E 2—3581, 438 W Johnson
Suhm Herbert R Milwaukee E 1—3581, 438 W Johnson
Suhr Edmund J Chicago Ill A 3—4469, 421 N Carroll
Suhr L Delmar Chicago Ill E 1—1526, 719 Univ av
Sukeforth Howard A Duluth Minn L S 1,, 314 N Murray
Sullivan Dan T Ft Atkinson A 4—849, 619 N Lake
Sullivan John M Fort Dodge Ia L S 1, 640 State
Sullivan Margaret Madison L S 4—2240, 514 N Lake
Sullivan Phillip R Iron River A 1—3396, 235 W Gilman
Sullivan William D Fond du lac A Mid 1—2811, 1029 Univ av
Sully Vera B Spirit Lake Ia L S 2—2816, 517 N Lake
Sumner Jessie W Madison L S 4—2053, 13 N Hancock
Sundet Margaret Chippewa Falls L S 4—309, Barnard
Sure Barnett Milwaukee A 2—5491, 311 N Murray
Suter James Galesville E 1—325, 341 W Johnson
Sutherland Bessie I Eau Claire L S 2—2560, Chadbourne
Sutherland Gladys Madison L S Grad—3272, 421 N Lake
Sutton Clarence G Lyons Ch C 4—4770, 1015 Univ av
Swan Jane I, Mazomanie L S 4—2183, 311 N Brooks
Swan Pao K Wusih Kiangsu China E Grad—5247, 1205 W Johnson

Swanson Earl G L Chicago Ill C E 4—961, 740 Langdon
Swanton Milo K Madison L S 2—7024, R F D 3
Sweet Ben F Fond du lac M E 4—2841, 116 W Dayton
Sweet Frank H Madison C C 1, 121 N Lake
Sweet Helen F St Joseph Mich L S 1—2911, 501 N Henry
Swenholt Casper Madison E 1—887, 815 Oakland av
Swerig Vivian P Madison L S 1—376, 601 S Baldwin
Swetting J Rodney Berlin M E 2—5546, 419 N Lake
Swiger Wilbur M Clarksburg W Va C J Ad Sp 1, 640 State
Swingle F Natalie Muscoda H Econ 3—2911, 501 N Henry
Swingle Ruth M Muscoda L S 1—2911,, 501 N Henry
Swinson Carl Baraboo C C 1, 116 N Charter
Sykora James Chicago Ill A 2—5290, 515 State

Tabler Frank H Morris Ill L S 2—3939, 1124 W Johnson
Tabor Henry W St Ignatious Mont C E 2—3665, 527 State
Tabor Lee L Chicago Ill L S 1—5548,, 145 Iota ct
Talbot Charles W Madison L S Grad—2913, 151 E Gorham
Talbot George D Willoughby O A 3, 207 N Park
Tandberg Alvin Madison C C 4—4524, 315 N Park
Tang Man H Hong Kong L S 3—5945, 145 Iota ct
Tang Tsic Y Canton China A Fellow—986, 609 W Johnson
Tanghe Edward F Milwaukee C E 4—4421, 406 N Pinckney
Tank Charles O Milwaukee Ch C 1—2585, 424 N Lake
Tanner William R Milwaukee Ch E 2—195,, 619 Langdon
Tanton Thomas L London Ont L S Grad, 108 N Spooner
Tarbox Marjorie E Ashland H Econ 1—2922, 929 Univ av
Tarney Clyde H Wonewoc C C 1—5120, 707 W Dayton
Tashjian Hagop E Madison C E 3, 544 W Dayton
Tasker John B Chicago Ill A 4—196, 644 N Frances
Tate James A Madison E Grad—3291, 1218 W Johnson
Taussig Warren A Kirkwood Mo M E 2—5218, 207 Bernard ct
Taylor Archibald R Barron E E 4 Adv C—2761, 524 N Henry
Taylor Eloise Greenville Miss L S 1—4551, 115 Langdon
Taylor Ethel R Sioux City Ia L S Grad—309, Barnard
Taylor Eugene Madison L S Grad, 24 Lathrop
Taylor Eugene C Huron S D L S 4, 145 Iota ct
Taylor Florence Madison M Su 1—2812, 120 W Dayton
Taylor Franklin L Iola C C 1—5491, 311 N Murray
Taylor George H Williams Bay M E 3—191, 150 Iota ct
Taylor George J Madison C C 3—1170, 1237 Jenifer
Taylor Gertrude D Delavan L S 4—3754, 424 N Murray
Taylor Glenn E Ashland C C 1, 213½ N Mills
Taylor John D Madison A 3—183, 22 Prospect av
Taylor Joseph V Marple Neb L S 1—3721—4365, 22 N Hancock
Taylor Margaret L Lancaster H Econ 2—309, Barnard
Taylor Marjory H La Crosse L S 4—159, 151 W Gilman
Taylor Paul S Sioux City Ia L S 1—6214, 740 Langdon
Taylor Ross B Madison A 4—3302, 626 Langdon
Taylor Russell F Whitewater A 2—2053, 1102 W Johnson
Taylor Verna V Columbus Ind L S Grad—2525, 410 N Henry
Taylor William H Two Rivers L S Scholar, 1225 Mound
Tiege Malvin H Marinette A 2—2811, 1029 Univ av
Teschau Erhard G Milwaukee M E 4—2797, 702 State ,,
Te Selle Hazel R Sheboygan Falls L S 4—309, Barnard
Thacher Harry I Zenda A Mid 2, 1032 W Dayton
Thauer Olive E Watertown L S 3—117, 630 Langdon
Theige Karl J Viroqua L S Grad Med 2—5205, 414 N Broom
Thiel John A Chilton L S 4, L 1—5205, 414 N Broom
Thielman Lillian D Merrill H Econ 1—3815, 1905 West Lawn av
Thielmann Marie A West Bend L S 3—269, 535 State
Thoma Valeria Madison L S 3—4005, 1312 Drake
Thomann Albert J Madison L 2—2763, 271 Langdon
Thomas Charles S Jr Chicago Ill C C 1, 105 State
Thomas Edward J River Falls C C 1, 707 W Dayton
Thomas Edward F Pewaukee E E 4—2364, 1211 Mound
Thomas Joseph P Kenosha C C 3, 416 N Frances
Thomas Roy E Butte Mont M E 2—3665, 527 State
Thomas Rush E Madison C E 2 Adv C—5371, 533 W Johnson
Thompson Blanche L Shullsburg M Su 1, 437 W Wilson
Thompson Elmer C Wyocena A Mid 1—4777, 1530 Univ av
Thompson Fred R Cedarville Ill L S 2—2324, 229 W Gilman
Thompson James E Lisbon Ia L S 3—4524, 315 N Lake
Thompson Jessica A Madison L S 3—5140, 401 N Murray
Thompson John A Madison A 1—3081, 431 N Frances
Thompson Merville S Janesville Ch E 3—176, 811 State
Thompson Nora J Grand Rapids Mich L S 1—5609, 316 N Park
Thompson Norman B Janesville Ch E 3—176, 811 State
Thompson Oscar T S Kaukauna M E 4—1787, 411 W Gorham
Thompson Ralph Spring Coulee Alberta Can A 2—4244, 312 N Mills
Thompson Roland L Elroy A 2—5229, 314 N Mills
Thompson Vera M Fennimore M Su 2—155, 615 N Henry
Thompson William S Madison L S 4—5605, 644 N Frances
Thompson Louis C Medford A Mid 1—5290, 515 State
Thomson Harold P Madison L 3—5577, 271 Langdon
Thoreson Herman W Grantsburg C C 3—4015, 325 W Dayton
Thorpe Dorothy O Green Bay H Econ 2—2816, 515 N Lake
Thrift Inez E Phoenix Ariz L S 2—4848, 222 Langdon
Thuringer Adele V Madison L S 3—3477, 315 N Pinckney

Thwaits Frederick G Milwaukee C E 4—4421, 406 N Pinckney
Thwaits Howard Milwaukee C E 2—662, 1105 Univ av
Tibbe Russell J Washington Mo A 2—193, 627 N Lake
Tichenor Lauren E Waupun A Mid 1—3803, 1724 Regent
Tiernan William L Edgerton L S 4—1615, 706 State
Tifft Thomas D Wauwatosa M E 3—312, 211 Langdon
Tikally Charles W Brillion E 1—4019, 441 W Gorham
Tilden Chloe E Wausau L S 4—2240, 514 N Lake
Tilleson Selmer J Colfax C C 2—3833, 712 W Dayton
Tillman Frank W La Crosse C C 3—3665, 527 State
Tillotson Ruth A Madison L S 1—9483, R F D 7
Timson Samuel W Madison C C 3—5208, 302 N Murray
Tingold John C Eau Claire C C 3—5208, 302 N Murray
Titsworth Fred L Western Springs Ill C C 1—3081, 431 N Frances
Todd Mary G Dixon Ill L S 3—65, 250 Langdon
Todd Walter S Madison C E 3—4604, 215 N Blount
Toepelmann Walter C Madison L S 2—4531, 447 W Mifflin
Toerne Emma A L M von Ft Atkinson L S 2—2922, 929 Univ av
Tolg Clarence C Madison L S 4—4765, 419 Sterling pl
Tolhurst Hope Pittsfield Mass L S 2—4587, 257 Langdon
Tolhurst William H Madison E E 4 —196, 644 N Frances
Tomasek Anthony T St Paul Minn Ph II 2, 430 N Frances
Tomhagen Edith S Chicago Ill Med 1—309, Barnard
Tomlinson Charles W Madison L S Fellow—3939, 1124 W Johnson
Toolajian Joseph H Adana Turkey A 2—2883, 504 W Johnson
Toomey Edmund G Deer Lodge Mont L 1—193, 627 N Lake
Toomey Mildred V Deer Lodge Mont L S 2—309 Barnard
Toomey Paul J Boardman A Mid 2—3479, 617 State
Torgeson Oscar W Madison E 1—1578, 922 (S M) Lawrence
Tormey Albert R Madison L S 4 Med 1, 317 W Wash av
Totoventz Vahan H Armenia L S Ad Sp 2—986, 609 W Johnson
Town George G Madison L S Ad Sp 1—4932, 137 N Butler
Towne Laura Madison L S 4—4212, 1021 W Johnson
Townsend Eugene H New Lisbon L S 4 Med 2—4646, 436 W Gorham
Townsend John L St Joseph Mo E 1, 145 Iota ct
Trainor Frankie A Madison L S Ad Sp 2—2473, 430 W Wilson
Trainor Mabel Greenville O L S 1—309, Barnard
Trantin Jacob Jr Madison Ch E 3, 629 S Dickinson
Treakle Helen E Madison L S 3—3840, 1011 Grant
Trebilcock Arthur F Mineral Pt L S 1—1049, 314 N Bassett
Tree Orville L South Wayne L S 1, 435 N Lake
Trembly John McC Kansas City Mo L S 3—5621, 435½ N Frances
Trent Ray S Madison L S Grad—3882, 712 Conklin pl
Trewartha William C Hazel Green A 4—4503, 1208 W Johnson
Trezise Harry L Ironwood Mich C J 2—1188, 438 N Lake
Trill Mathew H Madison C J 2, 305 N Frances
Trottman Nelson S Milwaukee L S 4—139, 17 Langdon
Trowbridge Dorothy A Viroqua L S 3—309, Barnard
Truesdell Horace W Washington D C A 2—5289, 127 N Charter
Truitt John W Naperville Ill L S 1—6078, 711 Langdon
Trumpf Erwin C Madison C C 2—560, 636 W Wash av
Troug Emil Arcadia L S Grad—U236, Soils bldg
Truran Walter W Pierre S D E 1—4155, 21 W Gilman
Tsao John M Kwong-Chow China L S 2—3479, 617 State
Tuft Harry W Sharon Ph IV 4—1292, 438 N Frances
Tuller C Carlene Morrison Ill L S 1—2560, Chadbourne
Turgasen Anna J Richland Center Nor C 4—5995, 936 W Johnson
Turgasen Francis E Richland Center L S 4 Med 2—6097, 525 State
Turner Florence N Madison H Econ 2—4067, 200 S Mills
Turner Forrest H Madison A 4—4067, 200 S Mills
Turner Glenn P Madison L S 4 L A P S—4067, 200 S Mills
Tusler Frank H St Paul Minn L S 1, 430 N Frances
Tuteur Irving M La Crosse C J 1—3665, 527 State
Tuttle Ray C Madison L S 3—3756, 1206 Grant
Twomey Thomas L Madison Nor C 4—4553, 1821 Univ av
Tye William L West Chicago Ill C C 1—39, 251 Langdon
Tyrrell Bessie F Madison A Grad—1292, 438 N Frances
Tyrrell Donald W Lake Geneva E 1—1611, 226 N Brooks
Tyrrell Gladys D Madison L S 1—1292, 438 N Frances

Ulrich Helen La Crosse L S 3—5221, 230 N Charter
Umbreit Stanton Milwaukee Ch E 2—6085, 430 N Frances
Uphoff Robert W Cottage Grove L S 3—2262, 215 Monona av
Ure Albert R Salt Lake City Utah L S Ad Sp 1, 424 S Mills
Uren Alan Jonesdale Nor C 4—1049, 314 Bassett
Utegard Thomas Eau Claire E 1—4557, 210 Bernard ct

Vaas Marie H Madison L S Grad—2032, 151 N Butler
Vail Samuel C Chicago Ill M E 2—139, 17 Langdon
Valenzuela Mariano San Jose Costa Rica A Mid 2—3403, 911 W Johnson
Vallette Vincent J Goshen Ind E 1—196, 644 N Frances
Van Auken Howard M Des Moines Ia C C 2—1515, 315 N Mills
Van Cleve Thomas C Madison L S Grad—6070, 803 State
Van der Byl Pieter G Pretoria Transvaal S Africa A Mid 2—3683, 621 N Frances
Vandervort Lynnette L Madison L S 3—309, Barnard
Van Evera Rynier Marquette Mich A 2—2991, 16 Mendota ct
Van Gent C Eugene Madison A 4—2336, 635 State
Van Horne Philip B Sterling Ill A 1—3587, 441 N Lake
Van Kleeck Arthur Chicago Ill A 1—2680, 431 N Lake

Van Liere Edward J Bristol L S 2—4487, 318 N Orchard
Van Lone Ralph A Beloit C C 1—5339, 202 Bernard ct
Van Natta Grace L Platteville L S 3, 222 Langdon
Van Ostrand A Mortimer Antigo L S 1—192; 3004, 621 N Lake
Van Patten Everett H Evansville E 1—4910, 310 Huntington ct
Van Sinden Carl H New York N Y A 1—3436, 230 W Gilman
Vaughan Richard E Madison A Grad—2676, 615 N Lake
Vea Elleda Stoughton L S Grad, Stoughton
Vergeront Glen W Madison L S 4—2612, 515 N Frances
Vigneron Eugene M Chicago Ill E 1—3822, 439 N Murray
Vincent James A Davenport Ia C C 4—192, 620 N Lake
Vinje Janet Madison L S 4—2611, 412 N Carroll
Vits Earl O Manitowoc C C 4—3036, 213 N Lake
Volk Hubert T Plymouth L S 4—1946, 301 N Lake
Voskuil Walter H Cedar Grove A 1, 319 N Frances
Voss Edward F Davenport Ia C C 2, 145 Iota ct

Wade Margaret M Muscoda L S 2—5557, 825 Univ av
Wadleigh Matthew F Stevens Pt L S Grad
Wadsworth Randolph L Ft Thomas Ky E 1, 145 Iota ct
Wagner Melvin F Haven E 1—6217, 310 N Lake
Wahl Frederick R Milwaukee L 2—2595, 631 Langdon
Wahl Robert C Milwaukee A 4—171, 614 Langdon
Wahl Victor T K Eau Claire C C 1, 438 W Johnson
Wahle George H Marshfield L S 2—6078, 711 Langdon
Wahle Walter E Davenport Ia E 1—4910, 310 Huntington ct
Waite Gilbert D Madison L S 3 Med 1—5403, 137 W Gilman
Wakefield Henry D Milwaukee L S 2, 17 Langdon
Wakefield Robert B Madison A Mid Ad Sp 2—2146, 536 State
Wakeman Hattie J Madison L S Ad Sp 4—536, 1814 Ray
Walden Edward J Madison L Sp 3, 301 Huntington ct
Waldron Norman E Wolcottville Ind C J 1—3587, 441 N Lake
Wales Julia G St Andrews East Quebec Can L S Grad—2709, 411 N Lake
Walker Albert J Markesan L S 4—194, 150 Langdon
Walker Gertrude G Racine L S 4—704, 319 N Brooks
Walker Harold R River Falls A 3—3483, 709 W Dayton
Walker J Charles Racine A 4—3436, 230 W Gilman
Walker Jane M Anaconda Mont L S 1—4848, 222 Langdon
Walker Victor E Delevan L S 2—5540, 316 N Lake
Wall James J Eau Claire E 1—4557, 210 Bernard ct
Wall John I Antigo L S 1—3485, 1108 W Johnson
Wallace Lillian M Mineral Pt Nor C 3—309, Barnard
Wallace Marjorie M Evansville M Su 2—2644, 415 N Park
Wallach Marvin W Oshkosh L S 3—3396, 235 W Gilman
Waller Theodore A Spring Valley L S 4—5115, 206 Bernard ct
Wallrich William Shawano A 1—1205, 314 N Murray
Walsh Aloysius E Chilton Wis Nor C 3—4484, 714 Conklin pl
Walsh Dana W Washburn C C 2—3918, 231 W Gilman
Walter Charles B Gladbrook L 2, 824 W Dayton
Walter Etta M Roanoke Ind L S Grad—2183, 311 N Brooks
Walters Everett L Galesburg Ill Nor C 3—2609, 1019 Univ av
Walther Herman O Watertown C C 1—5210, 707 W Dayton
Walthers William K Milwaukee E E 2, 609 N Lake
Walton Charles W Scales Mound Ill A 1—5268, 433 N Lake
Wang Einar O B Chippewa Falls Ph H 2—5949, 409 W Johnson
Wangard Emily C Milwaukee L S 4—5995, 936 W Johnson
Ward Albert H Evanston Ill A 1—2542, 116 W Wash av
Ward Cyril Boone Ia Ch C 1—5265, 309 N Lake
Ward Frances L Minneapolis Minn L S 2—305, 233 Langdon
Ward Lyman C Washington D C L S Ad Sp 2—3813, 19 Mendota ct
Ward Mabel L Evanston Ill L S 4—2796, 450 N Charter
Waring Grace A Washington D C H Econ 1—309, Barnard
Warmingham Josephine N Genoa Jct L S 4—5120, 707 W Dayton
Warmingham Osbert W Genoa Jct L S 4—5120, 707 W Dayton
Warner Laird A Grand Rapids A 4—849, 619 N Lake
Warner Robert L Dixon Ill L S 1—3587, 441 N Lake
Warner Rollin A Sturgeon Bay L S 3—196, 644 N Frances
Warner Wilna L Kewanee Ill L S 3—309, Barnard
Warren Lucille A Baraboo L S 1—2560, Chadbourne
Warwick Bruce L Aledo Ill A Mid 1—3994, 921 Univ av
Warwick Sarah E Keokuk Ia H Econ 2—2560, Chadbourne
Washburn Clarence J Sturgeon Bay A Mid 2—4094, 1706 Monroe
Waste Florence C Antigo L S 4—2911, 501 N Henry
Waters Mary I Jackson Neb L S 4—4168, 613 N Frances
Watrud Hjalmar O Blanchardville A Grad—5115, 206 Bernard ct
Watson Florence G River Forest Ill L S 3—309, Barnard
Watson Ruby C Stoughton M 2—2560, Chadbourne
Wattawa Esther W Madison L S 1—2595, 631 Langdon
Wattawa Katherine E Madison H Econ 2—2595, 631 Langdon
Watzke Gustave H Madison Ch E 3—3797, 450 W Johnson
Watzke Louis Madison C C 1—3797, 450 W Johnson
Watzke Zelma A Madison M App—4202, 442 W Wash av
Weart David W Winnetka Ill A 4—193, 627 N Lake
Weaver Everett W Madison A 4—1454, 112 N Orchard
Weaver Russell O Dayton O A 1—5648, 111 N Orchard
Weaver Warren Madison C E 2—4918, 17 W Gilman
Webb Charles N Lancaster L S 3—2597, 425 W Mifflin
Webb Irene H Plymouuth L S 2—4587, 257 Langdon
Webb Loren G Ft Atkinson E 1—5248, 926 W Johnson

Webb Walter R Sioux City Ia E 1—6214, 740 Langdon
Weber Eldon J New Holstein A 2—662, 1105 Univ av
Weber Henry Milwaukee C C 4—875, 418 N Frances
Weber Joseph A Appleton M E 2—5846, 414 N Charter
Webster Byron G St Paul Minn C J 1—6214, 740 Langdon
Webster Charles E Hudson A 3—176, 811 State
Webster Edith F Madison L S Grad, 210 Bernard ct
Webster Homer J Madison L S Grad, 210 Bernard ct
Webster Lilah M Independence Ia L S 3—307, 430 Sterling pl
Webster Paul F Chicago Ill Ch E 3 Adv C, 307 N Orchard
Webster William B Hudson L S Grad L 1—6070, 803 State
Wechselberg Philip C Milwaukee E 1—1334, 248 Langdon
Weck Charles W Slayton Minn L S 1—3302, 626 Langdon
Weed Linton G Boniface Mich A 1—2588, 1627 Jefferson
Weeks Bertha M Racine L S 3—2646, 148 W Gilman
Weeks Louis G Hayton A 1—1711, 308 Huntington ct
Weeks Mary E Oshkosh L S Grad—2086, 708 State
Weenink Benjamin W Madison A Grad—5199, 128 N Charter
Wehr Perry N Youngstown O A 1—1611, 226 N Brooks
Wehrwein Carl F Manitowoc A 3—561, 615 W Johnson
Weimar, Albert C La Crosse A 2—3559, 412 N Lake
Weinberger John F Chippewa Falls C C 4—3587, 441 N Lake
Weingartner Harry A Madison A 3—4910, 310 Huntington ct
Weir Leda M Mukwonago H Econ 1—5992, 301 Huntington ct
Weir Walter A Mukwonago A Mid 1—5992, 301 Huntington ct
Weir Wilbur W Madison A Grad—4283, 712 Harrison
Weiskopf Arthur A Kenosha L 1—136, 521 N Henry
Weiss Florence M Madison H Econ 4—3070, 740 Jenifer
Weiss Joseph W Madison Ph IV 2—3070, 740 Jenifer
Welk Harold E Manitowoc E 1—3299, 222 N Brooks
Weller Charles G Fond du Lac L S 1—5281, 302 N Murray
Weller Stevens Milwaukee L S 2—3813, 19 Mendota ct
Wells Alberta M Denver Colo L S 1—2816, 515 N Lake
Wells Grant R Oakfield E E 3—4557, 210 Bernard ct
Wells J Earl Mitchell S D A 1—3204, 919 Univ av
Wells Leland A De Pere C C 4—312, 211 Langdon
Welter Helen M Moorehead Minn L S 4—309, Barnard
Wengel Edith M Madison H Econ 1—2392, 29 W Doty
Wengler Harold Madison Ch C 1—5667, 316 Breese Terrace
Wenstadt Ernest P Shawano Ph II 1—5949, 409 W Johnson
Werner Raymond C Milwaukee L S 3—1807, 345 W Wash av
Werner Walter A R Friendship L S 1—3617, 19 E Dayton
Wertheim Ferd E Madison E Ad Sp 1—5218, 207 Bernard ct
Wesle Herbert W Medford C E 3—3485, 1108 W Johnson
Wessel Iona J Mddleton L S 1—4484, 714 Conklin pl
West Walter A jr Elkhorn A 1—3587, 441 N Lake
Westberg Ivey J Marinette E 1—5337, 911 Clymer pl
Westerman Rodolpho G Parana Brazil E 1, 419 Sterling pl
Weston Burton R Mason City Ia L S 3, Med 1—5589, 314 N Park
Wethington Joseph F Owensboro Ky A Grad—5289, 127 N Charter
Wetzel Harry C Milwaukee C C 3—3479, 617 State
Whaling Heiskell B Austin Texas L S Grad, 803 State
Wheeler Charles E Milwaukee Min E 3—2353, 207 N Mills
Wheeler Crawford W Eau Claire L S 2—192, 620 N Lake
Wheeler Gladys E Wauwatosa L S 4—2336, 819 Irving pl
Wheeler Leo R Geneva Ill C E 3—1416, 536 State
Wheeler Robert Ashland E 1—6092, 113 S Mills
Wheeler Sylvester L Wauwatosa L S 1—2612, 515 N Frances
Wheeler Watson R Randolph L 1—849, 619 N Lake
Whiffen Clarence F Sheboygan L S 3—2914, 426 N Orchard
Whipple Herbert E Superior L Sp 2—5203, 121 E Mifflin
Whipple Milo G Eleva A 1—2298, 213 N Park
Whipple Newton D Elkhorn Ch E 2—5514, 626 Univ av
Whitcher Mark H Pierre S D L S 1—4212, 1021 W Johnson
Whitcomb Arthur J Abrams L 1—1712, 703 State
Whitcomb Earle H River Falls L 3—2676, 615 N Lake
White Addie M Madison L S 3, 316 N Park
White Amy G Mineral Point H Econ 1—2560, Chadbourne
White Charles L Louisville Ky L S 2—4240, 411 N Murray
White Edward O Pocatello Idaho C C 2—6085, 430 N Frances
White Gertrude M Burdett N Y L S Scholar—309, Barnard
White Harry G Milwaukee C C 3, 712 W Dayton
White Irvin A Antigo L S 4, L 1—5660, 623 Univ av
White Rachel E Rhinelander L S 3—6099, 640 State
White Richard J Algoma C E 2, 201 N Park
White Stuart B Niles Mich L 1—178, 630 N Lake
White Vila E Madison M Su 1, 316 N Park
White Webb B Humboldt Ia L S 2—197, 428 N Murray
Whitehead Margaret La Grange Ill H Econ 2—156, 823 Irving pl
Whitehouse Herbert Markesan L S Grad 5453, 1726 Van Hise av
Whitlock Harold P Chicago Ill C C 1—5525, 503 Univ av
Whitman James L Kaukauna L S 1—1946, 301 N Lake
Whitmore Lester L Menasha E 1—2867, 408 N Lake
Whitney Alice Madison H Econ 3—1577, 18 E Gorham
Whitney Katharine T Madison H Econ 1—828, 519 N Lake
Whitney Maurice New York A Mid Ad Sp 1—4777, 1530 Univ av
Whittemore Kenneth S East Aurora N Y E Ad Sp 1—1801, 533 W Dayton
Whittemore Thelma A Huntington W Va H Econ 1—2560, Chadbourne

Whomes Walter D Madison E E 4, 1216 Spaight
Wickham Arthur W Eau Claire L S 2—4557, 210 Bernard ct
Wieben Fred H Milwaukee E Ad Sp 1—414, 414 S Charter
Wiebrecht Albert La Crosse L S 1—1603, 433 N Frances
Wieder Callie West Branch Ia W L S—4640, 117 N Butler
Wiegand Kurt T Cleveland A Mid 2—3694, 531 State
Wiehl Dorothy G St Joseph Mo L S 1—309, Barnard
Wilcox Blair S Spencerport N Y A 1—5525, 503 Univ av
Wilcox Burr C Superior E 1—4547, 428 N Charter
Wilcox Frederick S Elgin Ill A 4—139, 17 Langdon
Wilcox Grace E Elroy H Econ 1, 257 Langdon
Wilcox Guy C De Pere C J 1, 711 Langdon
Wilde Edwin Milwaukee L S 1—3479, 617 State
Wildemann George H Madison C C 4—1801, 533 W Dayton
Wilder Marjorie E Evansville L S 3—2240, 514 N Lake
Wilder Perry W Madison E E 3—3976, 151 W Wilson
Wiles Geo M Kansas City Mo C C 1—5208, 302 N Murray
Wiley Myra R Superior L S 3—2816, 517 N Lake
Wilkinson Irma La Valle H Econ 1—1575, 17 E Dayton
Wilkinson John B Milwaukee M E 2, 231 W Gilman
Wilks Frances I Lenwood N Y E 1—1392, 631 State
Willcox Faith E Mt Vernon N Y L S 1—2560, Chadbourne
Wille Carl A Milwaukee Ch C Ad Sp 4—3649, 115 N Broom
Williams Abram P New Richmond L S 1—2256, 524 State
Williams Beth E Genoa Jct L S 4—4004, 206 N Orchard
Williams Caryl R Viroqua L S Fellow—4091, 217 N Murray
Williams Chester A Fond du Lac A Mid 1—3803, 1724 Regent
Williams Clifford E Portage C C 2—4655, 308 N Mills
Williams Donald H Bangor Mich C E 3—2336, 635 State
Williams Edgar L Bloomingdale Ind A 1—4618, 222 N Charter
Williams Edward B Cedar Rapids Ia L S 4, 811 State
Williams Florence C Clear Lake S D L S 4—319, 434 Sterling pl
Williams Frank E Madison L S Grad, 1120 W Johnson
Williams Franklyn C Milwaukee L S 1—2173, 610 Langdon
Williams Garvin D Cambria Ch C 3, 207 Bernard ct
Williams Helen A Milwaukee L S 4—1488, 425 N Park
Williams Joseph L Eldorado A 2—2660, 215 N Orchard
Williams Joseph L Genoa Jct A Mid 1—2256, 524 State
Williams Leland W Welcome A 1—3649, 115 N Broom
Williams Louis H Stoughton M E 3, 17 Langdon
Williams Milton B Seneca Kas C C 4—1684, 521 N Henry
Williams Norman P Madison M E 2—3137, 433 N Murray
Williams Ralph S Madison E 1, 1010 Grant
Williams Ray E Dodgeville C J 2—195, 619 Langdon
Williams Ruth L Boscobel L S 4—4168, 613 N Frances
Williams Verle E Madison E E 3 Adv C—5765, 543 W Doty
Williams Virginia B Madison L S 1—5061, 1010 Grant
Williams Wilfred H Whitewater C C 3—8, 622 Mendota ct
Williamson Robert C Rockford Ill L S Grad—6075, 1116 W Johnson
Willis Mina A Rewey A Grad—3903, 1208 W Dayton
Willis Robert J Rewey A Ad Sp 1—4510, 135 N Charter
Williston Horace H Billings Mont L S 1—39, 251 Langdon
Willmore Charles B Chicago Ill Ch E 2—5070, 213½ N Mills
Willson Inez S Duluth Minn H Econ 2—4587, 257 Langdon
Wilmanns Elsa A Milwaukee L S 3—2335, 819 Irving ct
Wilmot Lemuel A Vancouver B C Can C E 4—3436, 230 W Gilman
Wilsey Stanley M Newark N J A Mid 1—2761, 524 N Henry
Wilson Ann E Brookings S D L S 2—2560, Chadbourne
Wilson Charles E Warren Ill L 1—4767, 830 W Johnson
Wilson Marguerite E Madison L S 1—3791, 1112 Garfield
Wilson Orville T Emporia Kans L S Grad—6070, 803 State
Wilson Stuart J Chicago Ill E 1—1841, 216 Campbell
Wilson T Leslie Madison Ch C 4—4770, 1015 Univ av
Wilson Walter W Oconto Falls A Ad Sp 1—1392, 631 State
Wilson William C Greenhall Ky A 2, 1307 Univ av
Wilterding Forest E Wausau C E 3—3479, 617 State
Winans Luella M Madison H Econ 3—2907, 716 State
Winegar Foster V Clinton A Mid 2—1392, 631 State
Wing Sherwood E La Crosse M E 2—196, 644 N Frances
Winger Alice V Springfield Ohio L S 4—1488, 425 N Park
Winger Reinhard C Madison L S Grad—5201, 310 N Prospect av
Winkley Ruth E Wausau L S 3—309, Barnard
Winn Bessie S Portage L S 3—2240, 514 N Lake
Winn Henry N Poynette L S 4, Med 1, 220 W Wash av
Winship Amy D Madison L S Ad Sp 4, 629 Mendota ct
Winslow Joseph C Omro L S 4—6053, 1102 W Johnson
Winter John H Green Bay L S 2—197, 428 N Murray
Winterbotham Ralph W Madison E E 4 Adv C—1809, 1105 W Johnson
Wirth Eva M Shawano L S 2—2923, 127 W Gilman
Wise A Harry Chattanooga Tenn A Mid 2—2595, 631 Langdon
Wise John E Durand E E 2, 204 Bernard ct
Wise Merton B Rothschild L S 2—5238, 421 N Murray
Wiseman Clinton R Benton A 3—3822, 902 Garfield
Withington Eleanor Baraboo L S Fellow—3456, 606 N Frances
Withington James S Baraboo C C 1—1302, 28 E Gilman
Wittich Arno Milwaukee A 3—5890, 320 N Warren
Wittmayer John G Madison L S 3—3291, 1218 W Johnson

Wittwer Elgia L Madison L S 2—4587, 257 Langdon
Witwen B Jane Prairie du Sac H Econ 3—2560, Chadbourne
Woelfel George H Chilton A 2—1711, 308 Huntington ct
Woerfel Lucy A Sturgeon Bay M Su 1—309, Barnard
Wolcott Oliver S Batavia Ill A 3—3435, 303 Lathrop
Wolcott Roger G Rockford Ill L S 1—6085, 430 N Frances
Wolf Charles P Random Lake L S 3—6080, 214 N Park
Wolf Clarence N Sun Prairie A Mid 1—687, 220 N Brooks
Wolfgram Irving F Milwaukee Ch E 2—3498, 425 N Orchard
Woll Margaret L Madison H Econ 3—6201, 425 Sterling
Wollaeger Erich C Milwaukee L S 2—178, 630 N Lake
Wolley Hilda L Madison M App—6012, 434 W Johnson
Wollin Andrew A Oconomowoc L S Grad—4770, 1015 Univ av
Wong John Peking China Ch C 4—6214, 740 Langdon
Wong Ming D Shanghai China L S 4—2324, 229 W Gilman
Woo Koksan J Canton China A Grad—6070, 803 State
Wood Beatrix L Hancock L S 1—5167, 20 S Henry
Wood Benjamin F Fond du Lac A 3—4777, 1530 Univ av
Wood Clarissa W Albany H Econ 2—5092, 925 Univ av
Wood George E Cottage Grove E 1, 428 W Wilson
Wood George H Kansas City Kans A Mid 1—2609, 1019 Univ av
Wood Henrietta H Madison L S 2—1413, 105 E Wilson
Wood Irving W Madison L S Ad Sp 1—4510, 135 N Charter
Wood John L Lake Mills L S 3—3323, 715 Univ av
Wood John M Albany E 1—1454, 112 N Orchard
Wood Ralph H Hancock L S 1—5167, 20 S Henry
Wood Raymond Waupun E E 2—5247, 1205 W Johnson
Wood Ruth R Helena Mont L S 4—309, Barnard
Wood Walter C Albany E 1—1454, 112 N Orchard
Woodard Allen B Marengo Ill A 2, 626 Langdon
Woodbridge Roger M Duluth Minn L S Ad Sp 1—2418, 402 N Murray
Woodhouse Linn A Bloomington L 2—195, 619 Langdon
Woodhouse Lucile Bloomington L S 4—309, Barnard
Woodmansee Wilson R Aledo Ill L S Grad—3001, 923 Clymer pl
Woodson James P St Louis Mo C E 1 Adv C—4695, 417 Sterliing pl
Woodward Overton S Richmond Va A Mid 1—4775, 114 S Brooks
Woodworth Clyde M Madison A Grad—6214, 740 Langdon
Woolf Irving W Chicago Ill L S 1—2923, 127 W Gilman
Wooll Gerald K Janesville L S 2—4504, 609 N Lake
Wootton Elizabeth G Madison L S 2—48, 418 N Carroll
Worthing Hugh O Oakfield L S 4—4910, 310 Huntington ct
Wright Gustave D Fond du Lac L 1—5226, 208 N Lake
Wright Ivan M Waukesha A 3—4501, 211 N Mills
Wright John J Antigo L S 1—3994, 921 Univ av
Wright Lester J Waukesha A 4—4501, 211 N Mills
Wright Marcia K Forest Glen Md L S 2—2560, Chadbourne
Wright Merton L New London A 2—849, 619 N Lake
Wright Morris H New London A 2—849, 619 N Lake
Wright Omar B Belvidere Ill C C 1—1292, 438 N Frances
Wright William H Madison A Grad—3815, 1905 West Lawn av
Wrigley Roy F Albion Ind L S 4—5562, 145 Iota ct
Wyatt Ralph M Fond du Lac E E 1 Adv C—193, 627 N Lake
Wylie Frederick M Madison L Sp 1—5642, 114 N Henry
Wyman Florence Sidney Ohio L S 2—2240, 514 N Lake
Wynne Thomas N Indianapolis Ind M E 4—6097, 525 State

Yabroff Rose Fond du Lac L S 1—2560, Chadbourne
Yahn George W jr Janesville L S 1—2071, 717 Langdon
Yates John C Milwaukee E 1—6085, 430 N Frances
Yeager S Amelia Darlington L S 2—5468, 306 N Lake
Yewdale Ralph B Milwaukee L S 4—4503, 1208 W Johnson
York Margaret E Superior H Econ 1—309, Barnard
York Pansy C Superior L S 3—309, Barnard
Youmans John B Mukwonago L S 3—5514, 626 Univ av
Young Isabel H Madison L S 2—6075, 1116 W Johnson
Young John W La Crosse E E 4—2761; 5494, 524 N Henry
Young Kwang Pi Tientsin China Ch C 4—5540, 316 N Lake
Young Mary H Alpena Mich C J 3—309, Barnard
Young Ping H Hangchow China A 1, 315 N Lake
Young Robert A Madison L S 1—6075, 1116 W Johnson
Young Vive H Whitewater L S Grad, 201 N Pinckney
Young William M jr Milwaukee C C 1—3302, 626 Langdon
Youngberg George E La Crosse C E 4—2676, 615 N Lake
Younker Helen H Des Moines Iowa L S 1—2560, Chadbourne
Yule Curtis L Madison A 4, 430 Lorch
Yungbluth Roy O Madison A Mid 2—197, 428 N Murray
Yunger Joseph W Ashland E E 3—4128, 413 S Dickinson

Zabel Harold F Sharon Ch E 4—2727, 307 N Frances
Zache Alex F Franksville C J 2, 314 N Park
Zachow Clarence W Clintonville M E 3—687, 220 N Brooks
Zaegel Robert L Sheboygan L S 4, Med 2, 135 Brittingham pl
Zahorik Peter A Milwaukee E 1, 1015 Clymer pl
Zapata Jose E Madison L S 2—3090, 522 S Mills
Zeasman Otto R Norrie A 3—5265, 309 N Lake
Zeisig Edward Milwaukee L S 1—2497, 808 Univ av
Zellmer Carl E Antigo L S 1—3841, 313 N Charter

Zick William J Sauk City L S 1—4858, 719 Univ av
Zilisch Oscar C Watertown C J 2—2052, 610 N Lake
Zillmann Harold A Thorpe C C 3—3833, 712 W Dayton
Zillmer Helen J Milwaukee L S 2—2560, Chadbourne
Zimmerman Charles H Evanston Ill L S Ad Sp 1—5621, 435½ N Frances
Zimmerman Marion A Johnston Pa Mu App—2911, 501 N Henry
Zinke Arthur W Milwaukee A 4—4550, 301 N Orchard
Zischke Herman A Horicon L S 1—3905, 1203 W Dayton
Zobel Otto J Ripon L S Grad—5518, 145 Iota ct
Zuehlke Ulrich R Milwaukee A 1—6214, 740 Langdon
Zuehlke Vera C Birnamwood Ph II 1—4582, 230 N Brooks
Zwemer Richard A Madison L S 2—5749, 226 W Gilman
Zwickel Ernest M Anderson Ind C C 1—6085, 430 N Frances

FRATERNITIES AND SORORITIES.

Acacia, 615 N Lake
Alpha Chi Omega, 430 Sterling pl
Alpha Chi Sigma, 1015 Univ av
Alpha Delta Phi, 614 Langdon
Alpha Gamma Delta, 630 Langdon
Alpha Phi, 819 Irving pl
Alpha Sigma Phi, 619 N Lake
Alpha Tau Omega, 625 N Frances
Alpha Xi Delta, 434 Sterling pl

Beta Theta Pi, 622 Mendota ct

Chi Omega, 615 N Henry
Chi Psi (Alpha Iota), 150 Iota ct

Delta Delta Delta, 151 W Gilman
Delta Gamma, 250 Langdon
Delta Kappa Epsilon, 524 N Henry
Delta Tau Delta, (16) 630 Mendota ct
Delta Upsilon, 644 N Frances

Gamma Phi Beta, 820 Irving pl; 428 Sterling pl

Kappa Alpha Theta, 823 Irving pl
Kappa Kappa Gamma, 425 N Park
Kappa Phi Gamma, 211 Langdon
Kappa Sigma, 621 N Lake

Phi Alpha Delta, 271 Langdon
Phi Delta Phi, 703 State
Phi Delta Theta, 620 N Lake
Phi Gamma Delta, 521 N Henry
Phi Kappa Psi, 811 State
Phi Kappa Sigma, 619 Langdon
Pi Beta Phi, 233 Langdon
Psi Upsilon, 17 Langdon

Sigma Alpha Epsilon, 627 N Lake
Sigma Chi, 630 N Lake
Sigma Nu, 428 N Murray
Sigma Phi (19), 623 Mendota ct

Theta Delta Chi, 150 Langdon
Triangle Fraternity, 406 N Pinckney

Zeta Psi, 635 State

JANITORS.

Batty Chas Chief Janitor phone 1804, 728 W Johnson
Appuhn Wm Chem Eng Bldg phone 4461, 309 S Orchard
Artman Frank Science Hall phone 2823, 415 N Park
Blumenstein Walter Chadbourne Hall, 622 Univ av
Bolzt John North Hall, 332 W Dayton
Charles David Agricultural Hall, 314 N Park
Davis T C Lathrop Hall, Lathrop
Doescher John Observatory, 1015 Emerald
Felsher Abraham Chemistry Bldg phone 5049, 1212 Chandler
Gottschall E Machine Shop phone 1312, 215 N Lake
Harris Wesley A South Hall, 1136 Drake
Meyers Charles J Clinical Bldg, 1414 Chandler
Morgenson L T Administration Bldg, 217 Buell
Newcomb Walter Biology Bldg, 213 N Hamilton
Otis Edward Mining Laboratory, 2612 Gregory
Peschel Herbert Music Hall, 1333 Dewey
Post Lucius I Engineering Bldg, 440 N Warren
Quirk Thomas University Hall phone 2104, 24 N Fairchild
Schwartz, John Gymnasium, 908 W Dayton
Tikkanen Herman Barnard Hall, R F D 4
Toellner Edward Law Bldg phone 4973, 309 N Frances
Zimmer Fred Service Bldg phone 5366, 1333 Mound

ANGELL'S NUMERICAL DIRECTORY

A complete index of all house numbers found on the various streets and avenues in the city. The streets and avenues are alphabetically arranged; under each, the house numbers follow in numerical order as they appear on the various blocks and residences, commencing at the lowest number and continuing to the highest with the name of the main occupant in an abbreviated form.

The four avenues which extend from the Capital square and Regent street in the western part of the city are the starting points for numbering; the Philadelphia system is used, i. e., the first number in the first block therefrom is number 1; the first number in the second block 101; and so on, the odd numbers appearing on the east and south side of streets.

Adams

1513 Marks M J
1601 Bennett E
1607 Cool C D
1610 Head M A
1611 Wilber H G
1620 Roden A
1636 Gilbert G L
1709 Stewart C B
1710 Morgan B Q
1713 Cooper W A
1714 Clark A
1715 Herbener F
1718 Mohrhauser
1812 Adams A B
Riley M C
1814 Collbahm M
1816 Hemphill G
1910 McCollum E
1912 Schnackenb
1915 Zeller F P
1922 Borden J B
2003 Hilsenhoff E
2007 Haspel E
2009 Chase W E
2010 Curtiss F
2112 Quirk E E
2118 Nelson C T

Allen N

110 Philumalee
114 Kempf J C
202 Herrling A

Arlington pl

1902 McGilvary E
1908 Stevens E
1919 Coffin V
1920 Holden E C
1941 Peterson W

Atwood av

202 Pammesberg
204 Nyborg O J
205 Stidgen G
206 Kraft A M
Smith H C
Hubbell F
210 Widmann R
216 Maisch G
220 Rossmaessl
223 Schenk W
226 Amoth T
228 Amoth C R
rear vacant
rear Amoth T C
238 Hoffman C
242 Schulenburg
254 Steinmetz
309 Leiser L J
Everhart P
313 Hyland C J
316 Jordan C R
Gunderson
331 Blum J O
332 Thompson A
Lewis J
336 Carlson C
338 Schutter S
342 Purvis W
386½ Banks I O
393 Sommers L
401 McCarthy J
Hannan E J
Aylward R
Tierney R
402 vacant
407 Meier & S
407 Royal Thea
410 Mitz Wolf
412 Olson G M
415 Perstein S
423 vacant
502 Berkan & L
504 Brandt O E
Weckesser
504½ Skom A C
506 vacant
508 Fosdick G
602 Erbe E J
603 Kretlow E
605 Statz H
607 Statz H
609 Rutz A H
610 Ply Cong C
613 Risely H
617 Smith H C
619 Blum J E
621 Blum J E
623 Blum L E
625 E S Hdw Co
Walker W A
Newsome I
627 vacant
629 Sec Sta Bk
701 Loftsgord
715 Helgeson
Burmeister
721 Slinde H J
726 Merz U W
Schlack E
727 St Bernard
731 Sisters
735 Bach J M
744 Goldbin M
Erwin W E
910 Arneson
911 Hall C M
929 Funsett B
1001 Guss & Seg
1003 vacant
1018 Gruendler
Aufrecht F
1022 Aufrecht F
1102 Hess L
1104 Wiese C H
1118 Elver E C
1122 Ahrensmeyer
1124 Ahrensmeyer
1223 Swan A
1305 Wolff J P
Wiese E
Waits D G
1311 Brandt R C
May J F
1401 Nerenberg
1433 Turcsan J

Babcock

2242 Teter G E

Baldwin N

9 Schilling
10 Hanson F
15 Wipperfurt
16 Hans & Kop
17 Robinson L
27 Kronenberg
Schlotthauer
102 Kopp M H
106 Vogel A W
108 Cotton W G
109 Hinrichs F
120 Greenslet
124 Huebel J
214 Erdall A J
Kenzler K
301 Husebo A
303 Voss A L
305 Cilley A H
317 Durfee J H
332 Aasen S O
333 Hawthorne
Van Sickle
414 Nussbaum L
415 Frydenlund
Cashin J C
423 Oakey B F
431 Engler A G
Rothe K L
466 Pepper F W
544 Younger C

Baldwin S

1-28 G M Co Wks
102 G M Co Wks
201 Padgan L
201½ Slavitch P
205 Smith C A
212 Conklin Co
213 Egge N
215 Coughlin T
Miller P J
218 Brueso C
221 Bonnell J
303 vacant
305 Frederick
306 Kleinheinz
307 Filter W H
Clark H J
Anderson L
308 Erkton E
309 Sarahan L
310 Steensrud
311 Ladwig C A
314 Lyric Thea
408 Lofthus T
412 Vol of Am
Griffiths
413 Hansen A B
414 Stierman J
418 Bjork H
420 Breitenfeld
502 Holmes W P
503 Yandre W F
506 Thrush C H
508 Bakken L T
509 Levenick G
511 Lofthus T
513 Suson J F
514 Kelly J E
515 Woods H M
517 Kretlow L
601 Swerig R
602 Lewis V C
Shriner H F
609 Smith W J
610 vacant
Wallin J A
611 vacant
613 Jordan J H
614 Shell G T
615 vacant
616 Hanson A G
711 Conradson

Baltzell

653 Reigle J W

Bassett N

8 Eckert C C
Scull A F
10 Niederer J
Lawton C O
11 Dunn G M
Hicks J L
Peterson C
14 Rosen L W
15 Maas M
Seymour J
Bowes L
16 McCarll R
Bonham C A
17 Fehlandt W
18 Green R J

19 Teckemeyer
22 Hickey J F
Kremer F
30 Reis Mrs
32 Reis J M
111 Lee J M
Griffin P
113 Frey Anna
114 Mautz R
115 Burger Mary
116 Mueller R
118 Blake S D
Schmidt H
119 Mueller A
Huggin A
120 Hilgers T J
123 Beling C F
Matson A
202 Salter J F
206 Dicks F C
208 Bouchard E
Sullind B
212 Saddy D
Armstrong
215 Statz Eva
217 vacant
219 St Peter T
Peterson L
Schaub F
221 Reuter P
Voss G
222 Hilton A J
McChesney
Brattrud
308 Groshong N
310 Rimsnider
Higgins J
Hoffins C
Derthick W
312 Braith J
Jordan T W
313 Buellesbach
Shine M
314 Koellen R
316 Haynie C C
318 Boon L F
320 Hucke E
322 Statz J P

Bassett S

7 Pecher F J
9 O'Hara T
10 Hoffman J
11 Bradford D
Nelson I
14 Nickerson
Remmel W
15 vacant
17 White F H
18 Crary W C
20 Ripp G
107 vacant
110 Geier M
Runge W
111 Esser J B
112 Meyer N
114 Huggins E
115 Kelley J D
117 Sander G
120 Williams J
Karls M H
201 Dodge S T
208 Dillon R C
209 Schwenker
210 Huegel E
211 McEvilly J
302 Mitchell R
306 Woods R N
Michalski
314 Bryan H J
Welton H L
316 Welton C R

Beacon

1101 Presber H

Bedford N

17 Schwoegler
25 Trainor J
115 Harbort M
117 McKune T
119 Higbee Z
121 Hofman C W
125 Barry J B
127 Barry P
Faust E H
131 Connor P P

Bedford S

7 Univ Elec
9 Harring & L
11 Gallagher
15 Cosgrove M
211 Bliss J B
215 Felt A
219 Figi J
Jenewein H

Bernard ct

202 Reagles B
Wild T M
204 Roecker W
Fitzpatrick
Odegard S
206 Actenberg
2d Gleason E
3d vacant
207 Walker J A
Jones A R
209 Mandt M G
210 Fitzpatrick
3d DeGuire G

Blair N

1 Benson B M
3 Hansen J H
7 Osland E
8 Brickson H
9 O'Keefe J
11 Crimmins J
12 vacant
Egan T H
13 Burrington
14 Grinnell T
Holland S
17 Zeman J
18 Norgren J
Johnson A
20 Mortinson
Maeck E
20½ Ferchland
22 Halverson
23 Kaney J
25 Karberg W
Haven F T
27 Kronberg F
104 Dorman C
106 Reeve H G
106½ Ambler W
107 McGowan M
Byom O
108 Reamer J W
110 Wilson W
111 Snyder M L
112 Williams S
113 Kupfer T
Noel J
Allen J M
115 Rendom B
Shafer E
115½ Zickert T
116 Prieve J W
118 Munchow T
119 Fichten H
120 Hanson J O
Schultz A
121 Loehrer C
125 Switzky J
126 Beyler J C
127 Switzky J
128 Nelson G
201 Lalley J E
202 Desen G A
Schroeder
205 Gannon A
206 Holcombe G
209 Klaila C M
210 Woods T
Hill J W
Bowler R J
Jackson N
211 Amundson M
212 Karas F
214 McCormick
215 Rose J F
216 Wackman L
217 Kupfer T O
218 Lizar B
221 Farness M
225 Jutton L
306 Gruning E
306½ Clausen C
308 Rogeberg L
309 Lundquist
Bayer E C
311 Hicks W H
312 Hunt H J
Kannedy M
315 Gaukel M F
316 Nelson O A
323 Seastone C
409 Yacht Club

Blair S

1 Miracle C
Coburn O S
3 Knechtges
Waldschaky
5 Fischer W
7 Korsmo T C
Olson T C
8 Halverson
Johnson F
9 Mueller E
10 Buergin L
Millard F
11 Olson C
14 Ellickson
15 Olson O C
Peterson A
18 Nechkash F
19 McLean F
21 Fischer H
23 Madson A
24 Parish P E
Gratiot H
Reierson J
25 Niebuhr J
27 vacant
o Vergess T
28 Franke F
108 Deike W A
109 Riggs S
Butler Amy
110 Ryan T A
112 Schroeder
113 Wis Wag Co
114 Zoelle F J
Horton T
116 Holley T E
118 Betlach M
2d Blunt F T
119 S-McC Motor
120 Egan J F
o Parker B
126 Lenerz W J
Buchanan F
o Gleue H J
rear Dottl J
130 Schutt W F
134 Lynch & S
136 Schott C E
o Wagner J B
138 Beaumont J
o Davis D
140 McKown C
148 Schott L
o Lord C
201 C & N W Ry
219 C & N W Ry
307 Moore J
413 Blackmer B

Blount N

8 Castle J F
10 Mad Bed Co
o Adams W P
14 Johnson N J
101 City Market
108 Hawkins M
o Waldron R
110 Hughes A K
114 Nowak C
118 Jackson P
Mennes H
119 B S S Co
120 Thomas C H
201 Bartels F
207 Lahm P
209 Schneider G
211 Reiser J H
213 Stevenson
215 Todd R E
308 Hutchcroft
310 Brewer P J
312 Schubert A
314 Deering B

Blount S

15 Frederickson
115 M G & E Co
301 Int Harv
409 Drives & S
Goth A
Patton J P

Bowen ct

1115 Niendorf W
1116 Showers C
1120 Buechner P
1125 Gross J
1127 Johnson E

Brearly N

13 vacant
15 Dvorak F
17 Hegge C
19 Scoville P
McIlwee D
Christensen
102 Wiechman R
106 Daggett E
108 vacant
112 Trachte A
114 Cook H L
118 Smith M G
Anacker G
122 Kinnerud O
124 Jones E D
204 vacant
208 Collier H
210 Shapiro H
214 Malaney M
215 Eierman M
313 Ekern H L
314 Torge A T
317 Holm C
321 Dunn W G
403 Wells A
Davis C
407 Neckerman
411 Wagner A

Brearly S

301 Cohn & Co
333 Suzuki H
410 Buchi E
411 Walter O
412 Fosdick W
413 Jaquish J
414 Webster H
416 Redel R A
Hansen D E
512 Herrington
606 Monona flats
1st Deadman C
Hanzelik J
2d Ryan W
Bixby J O
3d Cleveland
Bingham J
Heim A L
606 Southwick
608 Montgomery
610 Boisnot C
612 Lochner L
614 Dibble A W

Breese Terrace

104 Hohlfeld A
108 Morgan W E

124 Randall apts
u Maloney E
1st Murphy E B
Lorenzen E
2d Leiserson
Bodman A M
3d Williams D
Hills R W
136 Leith B D
138 Surface H
Palmer R C
140 White F M
Jones T E
Geltch W
144 Mason H M
148 Diebold M
234 Sammis J L
302 Ward E J
304 Barry J L
3d Holmes A J
306 Roherty J
308 Mallow O S
3d Simpson T
310 Downey E H
312 Morton D W
3d Cowles H V
314 Doty E E
316 Wengler E
Thelen R

Brittingham blvd

502 Wilhelm J
Beyler C W
o Atkins W G
510 Coughlin T
Statz F A

Brittingham pl

125 Askew F A
135 Ferguson T
720 Jordan A P
o Bull E H

Brooks N

202 Perry I M
204 Brown A W
3d Ransom H G
206 Gallistel
207 Sichler E
208 Baker J F
3d Swegman S B
209 Matthies W L
210 Oakey E A
2d Best L F
211 Bitney J C
214 Kinne J M
215 Schwada J
216 Galland J
217 Koehsel J
o Proctor M
219 Teckemeyer
220 Reiner H E
221 H'Doubler
222 Johnson C
224 Jones C S
226 Wright M
230 Dewark S
302 Conklin M
309 Siggleko H
311 Siggleko J
319 McCulloch
321 Roberts D W
3d Hare W W

Brooks S

101 Ewing W H
o Wilcox N L
105 Felt C
o Boyer R L
106 Willett G
108 Huebner W
111 Abrams W
112 Waldron C
114 Rest Harrow
Curtis H A
Ely E R
115 Armstrong
o Moen M
307 Brown M
311 Burmeister
412 Curtin D H
414 vacant
420 Julian E F
424 McPherson
506 McDermott
512 Olson M J
513 Wallace C
612 Stoneman C
614 Adams R V
614 Meyer G
616 Plein M
702 vacant
722 St Mary's
807 Faragher J
815 Klein A
825 Standart V

Broom N

8 Brown E W
10 vacant
11 Meng C
o Schaus O C
12 Nevin J
Dell L F
13 Ott K V
Schultz A
14 Heimerl O
16 St John A
o Brown F L
17 Heggen A S
21 Sturm C
107 Morick W E
o Boss F
111 Jennings J
113 Burke Jas
114 Lindh C
115 Livesey J W
116 James J T
118 Dinneen J
119 Pecher J J
121 Grady J S
124 Hilgers M
201 McGrath M
o Fix C J
206 Newman M
212 Atwood E
214 Rank F
216 Daggett C
218 Culver G C
220 Statz F X
222 Williams D
304 Lyons T M
o Wolff S
308 Scherer J
311 Beale G R
312 Shine J M
Engelberger
314 Behrend N
318 Butler G W
407 Doherty M
408 Hausmann W
414 Johnson M
McMillan C

Broom S

5 Lampertius
9 Diederick K
Glancy M J
11 Slightam W
13 Schmitz F
14 Norris A J
Kremer F
16 Koehler M
17 Hartmeyer
20 Krings J L
o Gabbei P J
21 Zeidler C
22 Mueller W
108 Munsell W
110 Scheibel P
111 Harrington
2d Sullivan W
112 vacant
113 Erickson B
Dinneen M
115 Ahern T J
119 Bliss Bros
207 McGilligan
2d Janeck E O
208 Falkenstein
209 Usher J M
302 Barsness P J
306 Wandrey W
308 Hoyt W G
314 Smith E H

Buell

204 Hinrichs H
205 Johnson G
208 Thysse J J
209 Zink J L
211 Vahlen M
212 Noer I
o Swenby M
213 Ottow J G
214 Woody C C
Markle E E
215 Field J G
216 Dyer T F
217 Morgenson
218 Nyberg J P
220 Brickman M

Buena Vista

1225 Nielsen T
Riley C E
1308 Pomeroy W
1316 Bailey M C
1346 Gulseth A
o Swenson V
1354 Ahrensmeyer

Butler N

2 Baxter A M
Atwater E
6 Freney L
Steinhauer
10 Maisel L
12 Alford W H
14 Moore J G
15 Geffert L
Burmester
16 Powers W M
17 Lynch M W
18 Gardner F
20 Edwards J
21 Cheney C A
22 Lamp R M
24 Banderob G
26 Bowden L
27 Olson T
29 Mowry D E
101 vacant
108 Allberg H
109 Hinrichs O
Mills M A
110 Rayne G T
113 Meuer J P
B & M B Co
114 Hamm J C
117 Henwood L
118 McCord M
119 McManamy J
120 Lerdall H
123 Regan M E
124 Olsen R
125 Ubersitzig
126 Suhr F W
128 Kindschi G
129 Constantine
130 Montague F
o Callahan M
132 Henika G W
133 Lacey J T
134 Kuhn J J
3d Fleckenstein
135 Hoven M J
136 Roland M
137 Litt G O
140 Gibbs E F
141 Teckemeyer
143 Wilkinson
145 Grove W A
149 Pryor C D
151 Vaas A H
310 Coyne F R
316 Barney E
319 Petersen C
Dean E D
323 Burch L W
410 Evans E
Showerman
411 Ruud N B
413 Anderson A
416 O'Malley J
417 De Voe H J
419 Niebuhr E
423 Leslie W M
Ogilvie F
427 Thorpe J C
Coerne L A

Butler S

10 Albinola G
Libert J F
Bailey H
Olson G
16 Newbury L
o Campbell E
18 Ashard W H
20 Johnson J
20½ vacant
21 Turner Hall
24 Hilsenhoff
107 Simon's
110 Addie A
112 Olsen M I
114 Olsen H M
117 Tarnutzer
Wentworth
119 Simon's
127 Heilmann J
133 Laurence C
Nunns F
134 Simon F
135 Melhus A
136 Elver C
139 Thompson E
141 Vale C F
143 Naffz C H
147 Eugene M S

Campbell

216 Olbrich M
314 Gelb W J

Cantwell ct

410 Kissam E T
Seifert A
412 Gruendler
414 Femright H
416 Kraus J S
418 Jensen N A
420 Johnson I
421 Biedermann

Carroll N

14 vacant
16 vacant
18 Carroll bld
Grinde J
Spooner P
Underwood
Kronenberg
20 Wis Music Co
Swenson M
S Wis P Co
Brown E A
Brown J M
Collins Br
22 Vroman bld
Graham M L
Main J S
Ellis R B
Roys W B
Smythe H A
Wis Br Co
24 Netherwood
Mason V
McKenna H
Cunningham
Gibson C M
Luttrell M
Elliott E
Kirchoffer
Ellarson J
26 Haswell Co
30 Vacant
u Paltz G Co
113 Alford Bros
114 Brown M

124 Y W C A
201 Baptist Ch
206 Mad Libr
209 Hahn F W
210 Dunnewald
212 Lamb F J
Fauerbach
216 Richards L
217 Lyons M
224 Nietert E
303 Tormey T W
304 Grinde J
307 Frish A M
308 Martin H E
312 Blackburn
315 Steensland
316 Anderson R
323 Jackson J
324 Chorlog J
401 Stevens M E
404 Groves J W
410 Doyon B H
412 Vinje A J
415 Jackson R
416 Wootton F
420 Davis W L
423 Bleyer W G
505 Miller C E
507 Kellogg H
510 Mendenhall
511 Main S S
514 Beecroft W
515 Daniells H
523 Casson E
524 Oakley F W
616 Bunn S P
640 Chapman C

Carroll S

2 Boyd J M Co
H S & L As
o Brittingham
4 Esser Mrs
6 Van Deusen
8 Badger annex
K S & M
Rodermund
Gunderson
Int Merc
E S R Es Co
C & Starck
10 Coyne
12 Cap Prt Co
St John A
14 Badger bld
Wads-Gilb
Jones & Sch
Hopp & Mich
Pepper Co
Meier C E
Madigan S
16 Wis Tel Co
20 Joachim W
22 Park Hotel
Rigley J
28 Park Pharm
103 Lutz J A
109 C C C C
111 D Ab of T Co
114 Democrat
117 Journal
204 Wilson J M
o Rysgaard J
Shea F L
209 Schoen F X
211 Wilbur H C
212 Adams R L
214 vacant
310 Teal J M
314 Larkin E G
May C E
316 Betts W J
318 Jerdin C R
320 Greig M D

Castle pl

416 Shepherd C
Scanlon H
420 Jones L
914 Bryant W V
916 Osborne N

Center av

400 Burnett J
401 Tierney T
Togstad M
402 Brisky F J
o Thayer L E
403 Scott A T
405 Heick E
409 Wilson L O
o Douglas A
418 Schensky A
Larson A
425 Steinhauer
Dowdle A
429 Thompson B
501 Schimming
502 Quale S K
503 Lunde O N
504 Helmus J F
519 Steffen C
603 Fosnot F H
o Thompson L
605 Meier C E
608 Robertson
612 Derleth H
613 Healy J J
616 Ingold C P
617 Faust H C
Vitense W
620 Gastrow F
621 Clemons M
622 Schlueter
625 Glenn W
630 Stock W
631 France W
o Jensen J H
701 Culver T D
707 Peterson M
o Dronging L
711 vacant
713 Elver R F
719 vacant
722 Melior G
o Borquist A
723 Hackett J
726 Loftsgordon
727 Gorder M
o Dega I
802 Voots H W
803 Sawyer R R
820 Karls M A
o Coles W G
839 Thompson T
1001 Moss W T
1004 Felly A H

Chadbourne av

1719 Morhoff W
1808 vacant
1814 Kommers J
1818 Price J R
1822 Otis D H
1826 Hool G A
1840 Kessenich
2011 Jackson C
2015 Meek W J
2020 Bunting C
2114 Peabody A
2214 Krosemann

Chamberlain av

1922 Hatch K L
2003 Ross E A
2014 Allen C E
2018 Crawshaw F
2109 Snaddon J
2205 Weiner A
2206 Delwiche O
2209 Kelzenberg
2211 Lemberger
2220 Tennant H
2301 Harper B

Chandler

802 Gerke I
Repcke L
804 Gerke W F
808 Sinaiko A
810 Sinaiko A
812 Nurses' Home
Brown M
814 Greenwaldt
816 Wigonitz H
823 Garner H E
Delabarre
825 Link M
826 Antonio G
Pearman M
827 Rudesill T
o Schmelzer
828 Antonio G
829 Heinzen J
o Pahl R S
831 Buss H
Odegaard R
833 Hildebrand
834 Scklore H
2d Perlman L
838 Lawrence F
911 Annen P
Anslinger
915 Gross A
919 Clark F S
923 Daniels H
927 Foley F E
o Ziel J
931 Seamonson
935 Glennon B
Dow G
1004 Longfellow
1012 9th wd booth
1013 Young H
1116 Nussbaum J
1120 Stamm J
1122 Stamm J G
1126 Carleton P
1130 Hubbard R
o Hinckley J
1202 Endres J L
o May J E
1203 Addison J
Gruen H J
1204 Gjerde A
Ellingson
1207 Thomas M
1208 Nelson M
1209 Manson A
1212 Felsher A
1223 Kelzenberg
Meyer F M
1223½ Nelson W
1228 Moll O J
1235 Vetter E M
1315 Newell F
1316 Ponti G
1317 Endres A O
o Mohr H L
1319 Dunn R W
o Wolff R
1320 Bormett J
o Kremer P
1322 Kinney E F
1325 Fischer H
1326 Servalis G
Moehlman L
1332 Fuss J
1407 McCann O
1414 Mohrhauser
Garfoot A
1415 Gunkel T P
1416 Jones D B
1422 Holtz J
Haack A
1442 Gundlach F
1511 vacant
1519 Netherwood

Charter N

112 Housel J F
Salchenberg
113 Stehr H C
114 Housel E E
o Jung A
116 McCarthy
117 vacant
118 Mills J F
123 Stagner H
124 Hoffman J
127 Stevens S
Mudgett S
128 Washa F J
Weenink B
o Miller R
133 Philumalee
o Ells H
135 Gentz H C
214 Cunnien H
222 Ketcham E
228 Oakey S G
230 Larson C M
311 De Boos J
313 Rowe M H
316 Utzerath W
408 Dudley W H
412 Kleinheinz
414 Juday J A
420 Kruell J S
424 Martin L
426 Reed A
2d Baskerville
3d McClintock
428 MacArthur
444 Sanders J G
446 Miller H L
450 Flint A S

Charter S

213 Beuthin F
Ayers J
214 Whipperfurth
314 Anderson G

Church ct

1112 Schoenmann
1114 Pregler G
1125 Wehrle J
1127 Wehrle G
1128 St James Par
Koester Rev
1129 Anslinger
1136 St James Ch
1204 St Jas school
1214 Tremmel G
1216 Wood H E
1218 vacant
1222 vacant

Clark ct

729 Schmelzer

Clemons av

312 Geidel C A
321 Williamson
325 Muren C H
329 Rieder F W
405 Thompson A
406 Ulswick O T
407 Campbell W
415 Owren J
426 Kristiansen

Clymer pl

610 Mueller J
613 Walters A
Yankolitch
615 Flick C B
616 vacant
621 Vetter C L
711 Burke J H
715 Schillinglaw
811 Davy M
817 Finch H J
825 Houtler J
911 Morrissey
923 Niebuhr E
o Hillman L
924 Brown G
o Koch E H
926 Edwards W
930 Nevens J
932 Garner H L
3d Faust W H
1015 Morgan G
1017 Schwoegler

Conklin pl

523 McFadden
525 Orne E
o Cass C A
529 Page H P
607 Scheler E
609 Zoch J
611 Huber G A
613 Lynch M
620 Gibbs E E
Tyvand O C
710 Allen A
King W I
Jacobsen J
712 Trent R S
714 Lingle I S
716 Huber A
721 Peirce N A
722 Piper K
723 Oakey W E
724 Downie W W
822 Hatch T
824 Mautz F
925 Schram A
Martin P H

Corry

2115 Whalen M
2119 King J M
2212 Baumgartner
2213 Saboe H
2215 Odegard C
2216 Gundlach P
2220 vacant
2225 Bewick T W
2301 Mickelson
Mickelson M
2311 Teute E E
2313 Helmen G
2320 Drenosky J
Seim G
2421 Lloyd R T
o Peterson I

Crandall

616 vacant
624 Reighmeyer
639 Carter I J
640 Brown J H
652 Croft H C
660 Forrest W
666 Williams G

Dayton E

11 Lang C H
13 Ross T J
Hickman A
14 Roach Rev
15 Holmes M
17 Gill C A
18 Brennen M
19 Cass P H
24 Clarke M C
25 Westenhaver
29 Kentzler A
107 Severson S
108 Hyland J
109 Cater H
Brattrude A
110 Burnson A
o Farmer P
rear Stephenson
118 Dobelin C
122 Benway H
126 Gapen J C
MacKenzie
Black W W
Samuels K
606 Hubert M
607 Heim M L
608 Schmitt M
609 Meiller S
614 City Barns
619 Lynaugh P
621 Chase C H
622 City Resev
623 Splinter M
629 African Ch
631 Dale W J
633 Ellis B
639 Butts B
641 Allison H
641 Denning M
643 Miller W M
647 Craig S C
649 Douglas Hall
o Seifert T
714 Broome W
728 Parker J W
730 Sullivan F
731 F F F Ldy
Mul-Bl Raz
732 Link G M
o Bernard C
734 Warnke C H
820 Lavin J
822 Clemons H
850 Grove A C
901 Ellis H
910 Reilly B D
913 McKenna J
922 Stracker A
923 Hurley J E
926 Myra G I
930 Bartholomew
934 Utter A O
936 Johnson F
938 Cunningham
940 Williams M
942 Smith I L
944 Lang G
1016 Dengel F J
1028 Dengel B H
1034 Schneider
1038 Loshek F J
1105 Lannon J
Burns E
1107 Byrne E J
1118 Kennedy R
1121 Halbych K
1122 Andersen C
Cordary A
1123 Hussey J
o Adler A
1124 Crary H E
1130 Bruns A F
1135 Walker T
o Goude W C
1136 Stumpf M H
1140 Lamont I
Craik S E
1143 Sather N P
1149 Krueger R
1203 Olson M J
1207 Neubauer J
1211 Linscott W
1217 Eichmann J
1223 Young G
1225 Lemon E C
1226 Scheideler
1227 Blethen W
1228 Smith C R
1229 Hinrichs L
1229½ Atkinson W
1230 Teear F S
1231 Cook F L
1233 Goude L M
Peterson G
1234 Forney H S
1237 Mooney J
1238 Smith M
1242 Elliott E R
1243 Lee H M
1245 Longfield
1246 Taplick W
1247 Bryant C A
1248 Benson B M
1250 Rowe J L
Swansen T
1305 Rommelfange
1308 Smith R B
1313 Peterson I
1320 Nutting C
Strobusch
1316 Johnson C
1317 Anderson J
Donstad O
1318 Butler B
1319 Wedig E
1320 Schnurbusch
Quade H
1322 Schnurbusch
Hartman M
1323 Cunningham
1325 Longfield
Jones B
1326 Herchleb E
1327 Niesen J
1329 Strobusch F
1331 Kovacs T
1332 Rasmussen
1333 Brown W W
1336 Pedersmoen
1339 Smith J C
1340 Elter F J
o Bergmann R
1341 Albright T
1342 Nienaber G
1344 Gruen D
1347 Lundberg J
1350 Peters A A
1402 Storck E C
1406 Schroeder
1408 Goodman E
1412 Volkmann R
1416 Benda F J
1418 Olson O
1419 Bruesso W
1423 Rathbun A
Jessie G
1425 Kiefer F
1429 Geisart W
Martin J
1431 Oliver D C
1435 Lynch T
1436 Lapham sch
1437 Persinski
1441 Blight A
1444 Luckensmeyer
1449 Lang M
2111 vacant
2112 Thiele A
2119 vacant
2123 vacant

Dayton W

15 Currier S
17 Collyer B
21 Sorenson J
22 Holcombe F
23 Gove G W
25 Alford F
27 Alford W
29 Alford J
109 Y W C A
116 Blair I N
Little C B
117 Thayer L A
3d Boesling C
120 Monona Inn
Taylor J
122 Titus F G
124 Marburg
Cronk I D
Willoughby
Ribansky S
Corry M
Wittl A A
307 Stout M E
308 Campbell H
o Harland M
Hoyt E E
310 Kehl F W
312 Jones E P
313 Andrus E M
Gigous H S
316 Fass J
o Deming A
317 Dussling A
319 Griffiths S
320 Larsen C A
o Harker J J
323 Linde W D
o Conners T
Keyes J T
324 Kavanaugh
325 Albrecht A
326 Buchanan J
328 Marty J F
329 Cashen M
o Hagan J H
331 Frenev R
332 Bolzt J A
335 Weisshappel
o Furey M F
336 Moehlmann
337 Cripps G
338 Moll W C
o Knobloch F
340 Habermann
Schaudauer
341 Nash J
344 Genske F H
345 vacant
347 Kennedy J
o Smith J
348 McKillop
Sponholz C
Hart A A
o Karberg M
Hanson M
350 Stocking F
Mitchell R
o Nelson C H
405 Finnegan L
Gray M
407 Robison C
409 Hendrickson
o Curtin H
410 Dechamp J
411 Shields J
412 Johnson J
413 Schwoegler
o Ziola H
414 Shaughnessy
415 Blied J G
o Oelmiller
417 Eoren B
o Westcott E
418 O'Connor E
419 Pott A
421 Crook H J
422 Scott R
423 Bratley R
424 Greene N
Swett M
425 Lampert M
427 Knocke A
430 Fix C J
431 Kemmer G
432 Dunlap C H
433 Barry G
434 Morgan L N
435 Fay L
Fritz A K
437 Page J J
438 Fritz C B
439 Berschens
o McDonald
441 Duren A A
443 Smith B
445 Conlin T
3d Bibbs M
503 Schmidt O
505 Wilhelm A
507 vacant
509 Schroder A
3d Baird D E
511 Neihus W
Crump H P
o Shipey F
512 Denson C E
Orvis B F
o Jenkins N
Frederick
513 Schleicher
515 Wald M E
o Roder J
517 Rieser L
522 Nussbaum A
523 Schwebs H
524 Schwoegler
o Torgerson
525 Cromey D
526 Digney M H
530 Deveraux J
532 Bird F M
533 Wildenmann

534 Gross E
Welch C W
o Stuckey A
535 Hoffman H
536 Pizzo F
2d Cohen M
3d Trah A
538 Stallman N
542 Lang C F
544 Mueller J
545 Miller A C
546 Smith W H
601 O'Brien W
602 Pfahler A
603 Burke J
605 Keppel F R
608 vacant
611 O'Laughlin
612 Kiekhoefer
618 Cullinane J
619 Endres C
621 Schmitt M
624 Hesse A W
625 Riley M
701 Malec J
o Sladky P
705 Butler J
707 Livesey S
709 Taylor C F
710 Kelly T K
711 Ryder L
Meyer C G
712 Kelley M
713 Schanel F
2d Emmett H T
Dahek J B
3d vacant
714 Pratt J W
715 Graves G A
3d King A H
716 Manning J
716½ Foxwell D
717 Kuehn P J
719 Scheler O
720 Gillies J
Flad J J
721 Kelly J H
3d Magill H
724 Quinn W J
725 Lloyd A B
3d vacant
727 Zwicker J
729 Schanel R
733 Riey G H
739 Cole G H
806 Flick E
807 Baker O
809 Gardiner E
3d Joranson E
811 Wise C Z
812 Edwards A
2d Jones S
3d Burgess H
816 Replinger H
817 Law Jas
818 Kelley M
o Swenson S
820 Hambrecht
3d Jensen O
821 Delaney J
Rupp J D
822 Brabant E
823 Curtin J J
824 Zeimet P F
825 Syftestad
826 Hanaman W
3d Sutherland
827 Slechta M
831 Whitefield
905 Mack W
907 Fuller E
908 Gardner G
Schwartz J
910 Whitson E
912 Keeley R
2d Leigh A F
3d Baum H N
914 McCormick
915 Hertzborn
916 Leonard
917 McCann W
919 Thorkelsen
921 Samuels G
923 Bancroft J
o Wooster C
924 Nelson A F
925 Wehner B
926 Hayes P
927 Achtenberg
933 Lamphere W
934 Starr M J
935 Olsen A
1001 Brahm C
1003 Aberle M E
1005 Aberle J
1010 Young W M
1012 Bunker A
1013 Ruddy A
1015 Murphy D W
1018 Jeffcott J
1020 Lamphere F
1028 Reamer C E
o McDermott
1030 Chamberlain
1032 Rogers W V
1101 Buesseler
1105 Bloomer N
1107 Grandall B
Spencer E
1109 Schumann R
1111 Glave W J
1113 vacant
o Stoekle E
3d vacant
1116 Manino S
Aio F
1117 Miles L B
1118 Buchanan C
1119 Schmelzer
Marks C
1128 Comstock J
White E
1202 Smyth P F
Benton M
1203 Stuessy A
1204 Esser M J
1205 Bram M
1208 Rosen P E
1209 Hughes J M
1210 Connors J
o Proud B
1212 Hammond M
1214 Koenig W A
Reif W J
Damon W H
1215 Foley M E
1216 Puetz M J
3d Wilson W W
1217 Milward H
1218 Bibbs A J
1220 Armstrong
1221 Steffen I
Pharo C H
1222 Maloney S
1223 Gannon P T
o Meyer E W
1228 Carroll W
1304 Nelson R N
1306 Emery J T
1308 Corry E B
o Frederick E
1315 Frish M
1316 Gray K
o Maloney D
1318 Godding F
1323 Hammersley
1324 Corry K
Packard F
1326 vacant
o1328 Farley B
1329 Fire Dept 4

Delaplaine ct

911 Irvin C J

Desmond ct

1021 Fitzpatrick

Dewey

1320 Schuh V
1324 Boyer M
1326 Butler R
1327 Manus L J
Mueller C
1328 O'Brien P
1329 Moran N
1330 King C W
1333 Carden A G
2d Faulkner J
3d Peschel H
1335 McDonald
Dickens D
1337 Fuller W H

Dickinson N

101 F & J Mfg
102 Trachte Bros
120 Langley H
207 Tollefson
211 Steinle J
212 Mapes A J
214 Thompson
216 Tisserand

Dickinson S

120 F B & C Co
201 Ft W E Wks
216 Olson T
302 Marshall E
303 Abel W C
305 Dickens E
308 Norman H
312 Barry J J
411 Johnson E
412 Vinje H
o Jerdee G
413 Sorenson E
Byom A
414 Kohler C
o Reynolds C
417 Bassler L
o Scheadel A
Nelson H
503 Anderson J
Tollander C
505 Edland O
510 Christianson
512 Butler I W
602 Wilke H F
629 Trantin J
705 Ruhoff O E
707 McCormick C
708 Mason F
709 Katz R E
710 Burkett O
711 Elvers H B
712 Marvin W S
Campbell S
714 Boland G T
715 Wolf H C
717 McRae J
805 Sidell W A

Division

2007 McCarthy
2044 Carlson F
2111 Ruud S
2113 Henning B
Carden W D
2116 Pederson N
2117 Auringer C
2119 Perstein S
2124 Hawthorne sc
2129 Lynch J E
2130 Myren A
2133 Hanson H L
2203 Rutishauser
2205 Marscheck
2207 Staples L
2215 Rinder A F
o Hovind F
2229 Lenborg J
2242 vacant
2243 Jerdee E E
Boehmer A
2329 Michelson

Dixon

2127 vacant
2128 Sullivan P
2132 Raymond E
2201 Janicke C
2206 Krueger O
2208 Onsager G
o Farley C
2221 Helland G
Raymond B

Doty E

9 Nolan Sisters
14 Hokanson Co
Williams W
Pinfold W
19 McCluskey
29 Sumner & M
101 Riley & Son
107 Kentzler
112 Beverly C
113 Sasse C L
o Taylor's
115 Hyland W J
117 Rosen L W
119 Fess Hotel
121 Schneider
125 Moss R W
Kennedy A

Doty W

15 Anderson G
Keeley N
16 Mayer C A
19 Hartlein G
20 Cella R E
21 Grann F L
22 Holstein W
23 Palmer C M
24 Cronin M R
27 Devlin K
o Doyle L A
29 Wengel W
Bresee L M
Matson H
Turner P B
Karberg R
Stratzman
103 Holt F A
107 Doyle W V
Culp M E
Beck J D
Shearer E
Lynch M E
113 Johnson H
o Widish E M
115 Johnson L
117 Smalley J
121 Foresman A
125 Nickles R
307 Halligan B
312 Moran S Z
313 Hessman S
314 Culligan
315 Custer A
3d Reese Cleve
317 Lynch H R
318 Fielman W
319 Hofer J
o Seary M
320 Demarest C
323 Corcoran C
o Ryan M
324 Mason J L
325 Wollin H F
326 Marty N
Geier J N
328 Nelson E
329 Daane A
330 Dyreson C
Bell A
331 Hanke H J
332 Van Deusen
334 Fitzpatrick
2d Landes O
3d Fox A J
335 Sullivan J
336 Griffin E
o Lamboly A
Hogan M

337 Bogart G M
338 Reierson C
339 Glaser G G
342 McManus P
Welch J E
343 Bennett M
344 Farnum G W
345 Murphy J J
347 vacant
348 Cawley M
349 Thompson D
351 Michelson
352 Bliss C H
353 Slightam J
401 Williams M
o vacant
402 Eggers E
403 Rupp A A
404 Grieshaber
405 Erickson E
406 Rice O S
407 Erickson W
o Fredrickson
408 Stiehl E
409 Meier J
o Kronquist
410 Devine T
411 Carey T M
o Olson C
412 Simon F W
412½ Schwingel
3d Doris C
414 Maw A E
415 Koltes K
o Strong H E
416 Bibbs A D
418 Dale J
419 O'Connell
420 Chase L
421 Berigan M
423 O'Connell
425 Harloff G
426 Fa Gaines
427 Coughlin M
430 Thresher J
Goetz J F
431 Dean W A
432 Fitzgerald
434 Larson H C
435 Kinney A
436 Monks J B
437 Munday E S
438 Sprecher J
o Singler V
441 Sullivan D
442 Kosina F
444 Luft J
445 Casey P
447 McGilligan
o Dochnahl W
450 Rogers W A
3d McCabe F
452 O'Connell
454 Pearl G B
456 Stephenson
503 Dean J
508 Stuckey G
3d Peterson T
510 vacant
511 Stelter R
512 Bradley G
Karls A M
514 Freney L
516 Kuehn J
516 Cunningham
517 Bradley J
520 Gleason M
521 O'Grady F
522 Newkirk M
523 Reuter C A
524 Armstrong
o Fiscus G H
526 Davy W
Gundlach H
527 Trainor P
530 Dilger L
532 Gary W J
o O'Toole M
533 Trainor W
536 Smith S
537 Trainor J
rear Clark E H
538 Hawley E
o Hungerford
541 Johnson C
542 Hamacher F
543 Williams O
o Warner Ann
544 Brader J C
545 McCloskey
546 Anderson H
Knope C
549 Keyes J
551 Kiley E
552 Devereaux
Yeager H L
553 McKeown P
554 Trainor D
601 Mad Fuel Co
613 Le Clerc L
614 Morrell T
618 Scharff W
Zwank M W
620 Morhoff H G
621 Katz M
624 Lawrence F
630 Ball J H
633 Rogers L
651 Lorillard P

Dow ct

301 vacant
303 vacant
305 vacant
310 vacant
311 Clarke F L
324 Schwoegler
McKenna B

Drake

914 Krause E
917 Parrott W
918 O'Neill O
923 Davenport
924 Rudd F
o Bennett H
925 Meyers A G
927 Connolly M
935 Kittleson
1001 Malec R
1017 Doran M M
1023 Illegan A
1024 Ziel C F
1026 Ovenden C
Ibenthal M
1027 Newlin J A
1031 Grieve G E
1113 Holmes O
1115 Dietrich C
1126 Carter C
1130 Spencer G
1132 Jaquish O
1136 Harris W A
1140 Doran C
1201 Seaton W
1202 Doran R
1204 Boorman W
1205 Bergum H A
1208 Godding C
1209 Lochner M
1215 Holt H A
1220 Blain J F
1224 Harrington
1304 Dresser C
1310 Holt G W
2d Baldwin E
1312 Navel M
1315 McKay W J
1321 Russell J W

Dunning

1504 vacant
1517 Hamre B
1608 Kraft A M
1715 Mackin J H
1802 Ledford A
1803 Reynolds M
1804 Harrop J L
o Figy M
1810 Quam N
2014 Skom A C
2107 Kelly M J
2108 Nolan J A
Dennis W L
2109 Stone H
2111 Dill A
2117 Brunsell H
o Morris J
Milsted L
2118 Fix J
o Sorenson W
2121 Fix M A Mrs
2122 vacant
2123 Anderson O
2127 Kitson E J
Courtier L
2130 Ladwig A L
Rinder F
2132 Farber R R
Gratz A E
2133 McCarthy I
2134 Hersey C H
2136 Pfister L J
2151 Scheer O
2153 Rodefeld A
2155 Heiliger L
2205 Aas Andrew
2212 Maisch H
2213 Schlaak A
2233 Stevens H
2234 Sorenson A
2235 Miller J L
o Dennis J
Weinand J
2235½ vacant
2237 Stein H
o Johnson E
2248 Fessler J
2254 Hornberg B
Anderberg O
2334 Stoppleworth

Eberhard ct

1315 Davies H R
1318 Lockner F
1323 Wagner J E
Slaby E

Edgewood av

1007 Bong J A
1011 Feise R E
1155 Otto Max

Elizabeth

1107 Rogers F H
o Ross G M
1119 Solle W
1121 Mrdutt A
1137 Felt C H
1209 Pollack C
1217 Browne F D
1233 Peper J W
2d Eckhart H
3d vacant

Elmside blvd

1619 Meier I
1717 Reiner J J
McGovern J
1807 Rice E A
1810 Thompson N
1915 Levenick F
1919 Pomeroy O
2003 Howard A L
2005 Wright E E
2007 Brown I D
2010 Elding S
2011 Reiner A
Beale J
o Ahrensmeyer
2012 Vorndran A

Ely pl

115 Buell C E

Emerald

913 Picus F
916 Rattle J C
917 Finn D F
918 Buege M Mrs
923 Eckstein K
925 North H G
926 Wiric J H
928 Rupp J
936 Bosey L
o Ahrens E
1008 Buergin F
1011 Gleason B
1014 Buergin W
1015 Doecher J
1020 Falter G A
1021 Pratt Ruth
1025 Ferris A E
1029 Ferris E
1030 Klief E
o Odegaard A
1035 Behrnd M
Pinnecker H
1036 Brown L A
1117 Sinaiko I
1119 Dyer H G
1121 Washington
1123 Anderson A
1125 Stollen E
o Bartholomew
Clark W A
1127 Witherbee H
o Sutter J
1133 Licht H W
1134 Marty M W
1135 Licht J W
o Gersbach S
1141 Smith L P

Emmett

1310 Wilson C S
1314 McMahon M
1318 vacant

Erin

912 Zurian G
913 Kleinheinz
915 Kleinheinz
920 Pinkerton
922 Johnson E
928 Stark A C
1001 Hughes R
1002 Lynaugh M
1011 Trask A
1012 Parr L
1017 Conners F
1018 Parr F S
1019 vacant
1021 Martin J C
1022 Burrowbridge
1025 Pitman G W
1042 vacant
1043 Blackinburg
1110 Vogts C H
o Schmidt C
1115 Burrowbridge
1119 Stephenson
1126 Tonstad O
1130 Buergin W
2d Luhrsen A
1135 Ensign M L
1207 Reynolds F
1209 Craven B
1210 Abaly D

Evergreen av

1706 De Pew L
1712 Tiedeman A
1716 Gunderson
1720 Mohaney C
1802 Anderson O
o Marks A F
1808 Johnson N
1818 vacant
1828 Hubbell F
2004 Jensen J P
2006 Husebo J A

Fairchild N

12 Dickert J
15 Metz A
16 Oldenburg
Cram B
17 Metz J
Brainard A
20 Esser L

24 Lyons J
26 Schmitt
28 Gilbert L
30 Schmitz W
32 Powers W M
109 Westbury E
110 Heibel Co
o Esser J H
114 Jones M Mrs
Harrison J
118 Starkweather
Cook B
o Kretlow R
124 Nolden L
3d Bohren P
126 Scheler

Fairchild S

14 Dunsfield
109 Dane Title
116 vacant
120 Haffron K
Hagan G
Franson H
206 Flemming L
208 Vance J W

Fair Oaks av

2002 vacant
2014 Svatos J J
Dreviosk T
2103 Hayes D
2112 Bakken M A
2113 vacant
2114 Hintz F C
2116 Reiner A O
2117 Kreier C
2121 Shipway T
2215 Bartlett J
2301 M P Co
2302 S W Ry Co

Fairview

1123 Heisler E

Farm pl

415 King C B
417 vacant
428 Hutton G
438 Humphrey G

Farwell

2412 Barney H C
2416 Thingstad J
2420 vacant
2426 Moran P
2430 Brady J P
2434 Kingston G
2446 Kingston F

Few N

9 Snell J H
103 Ohre M
105 Schimming
106 Cox G W
107 Peterson W
108 Padfield H
109 Ryan J
111 Ohnhaus G
112 Riddle E
113 Hesse F
115 Stelter A
202 Olson H P
204 Cass J F
206 Curtis E E
211 Lea T H
221 Noe W C
316 Mason J H
319 Wellman W
322 Johnson C
323 Brown A S
324 Enquist J
401 Kopp B
403 Comstock L
412 Barckhan W
415 Marble H M
419 Drives F M
421 Schulz A
422 Bulovsky A
432 Donlin W A
441 Foye F M
444 Schulz A F
448 Cody J
449 vacant

Few S

206 Wering K
302 Rogg K
304 Vitense H
305 Ladwig C F
307 Morton J
308 Soehnlein
311 Hoebel C F
405 Searles C
406 Lang F A
412 Turner L W
414 Prindeville
415 Turner W D
Gilbert A
417 Ehlert F M
510 Jaquish C
515 Murphy J P
601 Moran J
605 Strauss C
609 Doring C C
611 Owen W C
o Blake J T

Fifth N

12 Hansen H P
15 Schultz O
112 Grahn W F
114 Anderson H
118 Fisher C
203 vacant
206 Topping C

Fifth S

8 Braidley J
10 Finn F T
12 Worth G

First N

218 Sewage Disp

First S

102 Persinski
116 Peters H
118 Davis W L
120 McKenna T
202 Bostad C
206 Thompson J
207 McDonald

Fitch pl

411 La More W
413 McClelland
418 Garner E J
430 Malone L G

Fourth S

10 Davidson J
11 Ellingson N
30 Sorenson C

Fox av

2137 Jacobs M E
2152 Smith R L

Frances N

40 C M St P Ry
116 Burk S Mrs
118 Outzen H
131 Albrecht Co
132 Cooley C F
137 Wis Culv Co
138 Fritz Bros
141 Electrical
201 Mueller M
205 Daggett K
o Neubauer
207 vacant
207½ Schoen W
208 Friedl A J
209 Niglis J P
210 Klief J
211 Schmelzer
212 Friedl A
214 Lauck C
215 Almusen C
o Yager F
218 Hollatz C
219 Fess J H
220 Runkel B A
301 Novick J
302 Badger Club
o Kelley E L
o304 North J O
305 Neu C C
3d Retelle L
Forrand D
306 Cooper J
307 Manthe A F
308 Johnson P
o Scheler F
309 Meyer E
Toellner E
310 Higgins T
311 Karn C W
o McFadden
313 Dresen T F
315 Springman
317 Lietz F
319 Hambrecht
o Rosien G F
321 Harrington
322 Fusch J
323 Kessler H
404 Olwell F J
408 McDaniel H
2d Hinze C P
3d L'Hommedieu
412 Moore C
Bachelder
2d Potts A F
Farlin E G
3d McCormick
Imrie J E
418 Hoeveler T
424 Dillman O
425 Coleman T
430 Higbee F E
431 George H S
432 Stone V M
433 vacant
435 Jarvis C W
435½ Lawrence R
3d Zeller P J
436 Hoeveler F
437 Speth W J
438 Tyrrell J
440 Meier F L
505 Ridgway I
511 Lynagh J
Kamm J
515 Vergeront
524 Dudley E
602 Cochrane E
606 Gath H
610 Epstein C
611 Labram F W
613 Bradford C
619 Burke M Mrs
620 Harper J C
621 Burnham F
625 A T O Frat
629 Paxson F L
630 Munro D C
Reber L E
633 Slaughter
636 Schlichter
640 Richards H
644 Delta U

Frances S

2 Zimmerman
4 White J
5 Trena C
10 Bass C D
14 Turczan V
18 Ponti G
19 Ersland P
20 Di'Martino
21 Grignano L
22 Illegan J
24 Napoli P

Frances ct

602 Gorman J T
Prescott N
Winje L
Meyer J C
Meadowcroft
Thompson P
Buergin J

Franklin N

8 Bonow W C
Tuttle T L
2d Rowdell H
3d Ising W S
11 Grady J S
12 Koehn C J
Brown H G
o Knowles C
14 Fiedler H
15 Pfister L
16 Winters F
o Burrowbridge
17 Comeford P
18 Swensen L
19 Swerig H A
20 Jacobsen O
21 Luetscher
Johnson J
22 Farley C
23 Kroetz G
25 Conlin J J
101 Foye M J
105 Lynaugh J
107 Eilert B H
o Thompson V
111 Vankulen H
112 Corcoran M
114 Tandvig A
118 Lynch W J
119 Armbrecht
120 Hinkson P
Ellestad A
121 Tarnutzer
Nestesten
122 Ryan W D
Fessenden
123 Cass P H
124 Ruxton J
125 Fitch R H
126 Vankeulen
127 Briggs W
128 Nelson W N
Lorenz F J
129 McKee W F
132 Halversen
133 Kennedy C
Shaw H E
136 Pinfold W
o Hoyer A
137 Cox E S
138 Brady E Mrs
140 Brady J F
141 Hyland P P
142 Gerling H
145 Klein W
153 Rasmussen
303 Johnson A
309 Jewett C E
412 City Boat

Franklin S

10 Fox J
11 McGraw C
Hermsen M
14 Walker C P
15 Schott G M
rear Scherer L P
rear McIlwee H
17 Palm J
19 McDonald
20 vacant
21 Digiorromis
22 Blackman L
Kittleson
24 Phelan J
Goeden A
28 O'Malley J
30 O'Malley E
Cover B C

101 Thompson E
107 Herrick C
111 Keimig N
112 Kehoe B J
Rice S
113 Campbell M
115 Harrington
116 Carman C
117 Knipe F J
119 Nienaber B
120 Carman C
122 Bliven A E
123 Hughbanks
124 Johnson E
125 Shipman J
128 Haaversen
132 Abaly E
Hodge A J
133 Becker E E
Kessler I
134 Parker C
135 Smith J M
137 Splies H J
138 Jung J A
141 Forrest M
142 Horstmeyer

Garfield

811 Chiles J A
813 Dorrans J
902 Meyers J
1016 Brown M R
1104 Hovey M H
1112 Wilson S A

Gilman E

7 Keenan F
11 vacant
12 Vilas A M
15 Campbell O
22 Frederickson
28 Keenan G
104 Montgomery
115 Gurnee P D
116 Mears H A
121 Brown F M
125 Smith M L
130 Ex Mansion
133 Nicodemus
135 Wittwer E
139 Marshall W
142 Johnson C
149 Swensen W
151 Young E J
3d Montgomery
152 Jacobs F W
153 Nelson M L

Gilman W

8 Morgan T
10 Claiborne
11 Curtis J W
14 Parker F A
o Wadsworth
15 Sacket W H
17 Weaver I
18 West F W
21 Priestly C
109 Gilman ap
111 Damon E J
Dow C M
Gibson J
2d Fox A O
Gay J W
3d Bull Dena
Bardeen F
Fisk I J
114 Hobbins J
115 McManners
121 Gage O A
123 Davis P
124 Bernhard M
Frisbie M
127 Kragh E Mrs
128 Stevens L
131 Palmer C M
134 Olson T
137 Sheldon W
139 Bascom N O
140 Veerhusen H
141 Blied J H
MacLaurin
Vogt E C
Main J S
McElrath
Purcell H
144 Olds W L
148 Elburton A
151 Tri Delta
202 Buckmaster
205 Miner F M
207 Welsh S C
3d vacant
209 Galpin C J
211 Kellogg L
212 Town H
213 Hartman E
214 Gillett M
216 Messer C L
217 Gleason H
218 Brown L W
2d vacant
219 Ripp J M
220 Jordan S
Parker A
Lamp J S
223 Jones H
225 Schmitz M
226 Carpenter
229 Westenhaver
230 Wilcox A F
231 Bach Mary
232 Lake C
235 Niebuhr M
237 Morgan W P
2d Felland T
3d Hopkins C H
238 Womans bldg
Wayside Inn
243 O'Connell W
Murrish J
244 Schwoegler
248 Huggins O R
401 W K H Co
405 Sprengel P
o Schmitz M
407 McCluskey
o Rapp J W
411 Wilhelm H
412 Hahn A
413 Raffel M
o413 Ferger J J
414 Blucher C
Reed Rmdy
Woodard A
415 Grady C W
o McGilligan
416 Fett K
419 Emmerich
421 Lucas T
McEvilly
426 Cullinan T
427 Hogbin W
431 vacant
432 Burger P
o Wilson W E
433 vacant
435 vacant
437 Wergin J F
438 Post W G
439 Connor T
440 Reed I A
443 Valentino
Dirienzo M
444 Wald M M
446 Wohlfahrt F
448 vacant
453 Tyrrell J
454 Fry E
461 Haak A
465 vacant
467 McDaniel H

Gorham E

9 Petrie W E
11 Jones C O
12 vacant
15 Calvin B G
17 Anderson J
18 Whitney M
20 Jonas F W
21 Mueller O
24 Wright D H
25 Parkinson E
29 Hirst A R
102 Hobbins L
109 Keeley R T
116 Siebecker R
117 Kuhns G J
123 Ford C F
123½ Kvern O
125 Abbott C F
129 Morris A B
130 Johnson H
133 Gauer F
137 Jackman R
140 Smith L E
141 Atkinson L
143 Moritz A
144 Gillette W
151 Christensen
152 Swain E
304 Walwer K
Utter G O
305 Buol C
Hart F E
306 Beedle G E
Hook J C
307 Lindauer E
308 Fleury L M
309 McGowan J
315 Messerschm
317 Messerschm
Gurney W
318 Conklin Co
402 Lawrence G
501 Genske C A
503 Fleming L
504 Conklin J
505 Sandberg S
508 Frederickson
509 Davis C W
512 Drews E
515 Murray T G
516 Warner W W
523 McGann S
524 Roys W B
o Herfurth T
602 Mendota apt
Oakey W J
2d Bidwell J
3d Magann A
604 Wheelwright
Jensen O
2d Collins D
3d Mathens E
608 Ainsworth
2d Putnam C M
3d Roe F W
609 Wiedenbeck
612 Terwilliger
Harrison F
614 Meltzer W J
615 Schmitz F
618 Patterson
619 Kubly V S
623 Frautschi Mrs
624 Bernard W
625 Cramton N J
626 Cleve H B
627 Hirsig L
628 Morris H W
630 Gilbert H A
633 Evans T W
636 Dean J
637 Sherman L
640 McGuire F
645 Wayman V
646 Collins C
648 Kessenich
o Haase O
651 Arthur J S
652 Hagan M C
653 Burlingame
703 Herfurth Mrs
704 Collins W
712 Lincoln sch
715 Glenz A H
719 Swetmore M
721 Braun L
724 Lincoln anx
725 Danielson
726 Giddings C
729 Siljan O G
731 Tortine S
Meehan B
733 Allen W
734 Kellogg C
739 Proctor J
745 Kerwin P P
746 Zimmerman
749 Wheeler D P
752 Haugen N P
802 Kayser A H
803 Kney P
810 Scanlan S G
Grady W R
811 Peet B
813 Breitenbach
Daubner F
815 Morris J
816 Heim J B
817 Smith Wm
825 Mintz L M
827 vacant
832 Curtis W jr
834 Stroud R M
Cowles T B
836 vacant
837 Frank E
841 Heinz E
844 Auby J H
o Fegley R
845 Heggestad
848 vacant
849 Oldenberg
851 Brainard A
854 Gifford W E
855 Moir J M
857 Pearl F A
901 Deming R G
906 Rogers M J
908 Thompson A
912 Linden F G
o Hickman E
913 Nelson O M jr
o Larkin C A
916 Castle apts
u Arms M
1st Breitenbach
Bates W B
2d Hannemann
Kelley C N
3d Ellis R B
Campbell G
917 Nelson S
929 Cox W J
930 Dye A A
933 vacant
935 Buellesbach
o Breckey E
937 Short R W
o Haspel F D
939 Fisher E J
941 Cadby J N
943 Meyer E A
Rodolf C F
o Churchill
945 Iverson M
o Siewert R
949 Sargent W
952 Giddings H
1010 Koester E J
1011 Olson Berger
1012 Olson J E
1014 Stock J G
1015 Gross F G
1017 Hahne C A
1019 Schubert W
1024 Hogan P
1025 Harrison R
1026 Stadelmann
1027 Anderson J
1029 Niederer J
1029½ Niederer W
1030 Langley E
1031 King F J
1034 Sands S
1036 Sands J E

1037 Reichel H
1038 Sands Wm
1039 Sorem A J
1041 Lee W F
1042 Beane F C
1043 Boettcher J
1044 Fleming R H
Scott M I
1045 Porter M
3d Greenslet C
1046 Hoyer Edith
1047 Libby F N
1049 Klein Fred
1052 Schultz R
1102 Donlin M J
1111 Bondi E
1118 Sorenson N
1124 Tisserand L
1126 Tetzlaff E
1127 Gorman H B
1128 Heim O
Potter T H
1129 Schneider C
1130 Friedland M
o Reynolds J
1134 Foseid P O
1142 Tracy R
1143 Cortright T
1147 Herbert T
1149 Winsor E J

Gorham W

2 Tressler A
7 Johnson M
10 Ratcliff H
11 Morrissey W
15 Dodge R E
16 Hiestand W
107 Larkin Ella
113 Brooks H S
116 Castle B J
117 Gilmore Rev
119 Marling W
120 Mead D W
123 Zitterl Rev
129 Sisters Home
131 Hartmann J
132 Lewis H M
135 Damm J
138 Dohr T C
140 Hausmann A
141 Webster L B
143 Greenbank N
144 Thuringer C
146 Vernon Amy
Carter J M
149 Wildenmann
152 Mason Max
153 Miller B
201 Douglas W
205 Karstens C
207 Knipprath W
3d Shafer A M
212 Cramton N
214 Hausmann A
222 Minch B Mrs
224 Minch H J
o Schuman O
301 H B Co Wks
315 Hess H
317 Hess F L
318 vacant
320 Esser J
Kern O
322 Crawford F
324 Grimm J J
3d Koch E H
325 Mad Mot Co
328 Home Elec Co
Sheffer R J
403 Buergin F
407 vacant
2d Hogan W D
408 Moyer M
La Prairie K
409 Behrend J
o Jongeneel S
411 Shipley A
414 Schmitz A
417 Paltz G
vacant
418 Merkle A
419 Buschek M
420 Hackel F
421 Roesch W
425 vacant
424 Kaeser L P
o Nelson J M
426 Reuter A W
o McLelland W
427 Radke C J
3d Quam H I
429 Donaghey J
430 Kittleson I
431 Wright R L
432 Schneider A
433 Rodermund
435 Farmer Mrs
2d Hoff O W
436 Felton A P
437 Wehner B
441 Desmond T
442 Behrend A
o Wagner S

Grand av

27 Freudenberg
315 Schmale W

Grant

807 Cork & Holt
809 Moore J G
813 Post C
1005 Howen O F
Johnson Mrs
1006 Larsen A C
1010 Williams A
1011 Millar A V
1015 McCoy C J
1101 Ela Emerson
1102 Cleveland C
1206 Tuttle C L
Lounsbury I

Gregory

2502 Keesling E
2510 Welch J R
2514 Croft H C
2530 Williams T
2612 Otis E

Gwinett ct

734 Bonino G
744 Fiore D
750 Lombardo M
754 Frare A

Hamilton N

101 Hartm & B
o Faso G
103 Sutter J
Neubauer J
105 Zimmer A O
Kinder L
106 Evang Assoc
107 Hollister Co
110 Jackson Drs
111 Aurlin C A
o Stevens L
112 Ainsworth J
o Wilkinson J
113 Hyland Agnes
114 Hering R W
115 Nickol C W
Bergstrom E
3d Pardee Mrs
Rawson McK
117 Klusmann-G
119 Cohn Max
121 Gallagher J
Strong A E
Warnes J M
122 Brattrud C
123 Cook W A
Davey J H
125 Fitzgerald
127 Goldenberger
203 Morick R W
Meiller C
207 Purcell F
o Kemp May
209 Noe W B
3d Albertson F
210 Boorman B
Miller A
211 Poore L B
213 Wayne apts
u Newcomb W
1st Leggett A C
Whitcomb C
Lyman Dr
Kimball A
Brewer S
Starry T E
Crane M
214 Hall C S
216 Wells B Mrs
217 Schuette F
o Nelson J M
219 Gilbertson G
o Tucker A L
222 Hamilton
Fick C D
Potts Eda
Dean Aletta
Lockard A
Brown C N
Sheldon Mary
Crabtree W
Learman L
301 Brady W Co
o Rinder C F
303 Kempthorne
304 Bethel church
2d 305 Benson O A
307 Fellows N
309 Johnson C
310 Gunderson O
312 Janes Mary
314 Vorlop W F
321 Harris W
Buerki O C
323 Gebhardt C

Hamilton S

105 Bd Commerce
111 Comm bldg
McKenna J
W E Tr Co
Groves J W
Young E J
R J & S
Lamb C F
120 Nickles R J
121 Baskery apts
u Kitagawa T
Seibel J
1st Klitsner J
Allman W C
Stoeber R
Figner C W
Betty J M
126 Starck F A Co
204 Brin Mrs
3d Steffen R H
205 Collman E
206 Gilman W W
216 Farrell W
217 Miner C H
221 Howe Sisters
222 Hammond C
o222 Latham M Z
314 Levis S Mrs
321 Regan T
322 Spooner E E

Hancock N

8 Rosen A F
9 Tierney N
10 Niemann R
13 Sumner J M
16 Oppel W A
19 Parker W N
21 Sherman O
22 Fitch Rose
23 Nebel E H
25 Koss M
26 Schulkamp W
29 Thomas Betsy
30 Rhodes L M
107 Salsman J
108 Freund W
109 Abel L P
2d Johnson A
112 Wilber C H
o Hicks W J
Gorry J H
115 Cox Ellen
Vick B
Reese H S
116 Friedrich L
118 Bareiss G K
120 Fiedler E
121 Regan J C
123 Gibson Anna
124 Schneider E
125 Cummings J
Day J R
126 Wood G K
3d vacant
128 Mills A O
129 Sutton M Mrs
130 Leary C M
133 Quinn G M
134 Fjeld R A
o Nelson G
135 Dunn J M
136 Ellestad K
138 Hilgers Mrs
140 Nietert H A
141 Thorsness E
142 Foss E R
o Meiller A
143 Jaeger C S
146 Field C A
o Schell F W
147 Hafner L
Nebel E W
o vacant
308 Dunlop J A
310 Vernon Dr
311 Water Works
419 Rogers E T

Hancock S

1 Our Saviors
10 Goldbin N
11 Sieler W F
o Casey E F
14 Isberner G
15 Sumner J F
16 Grove H F
17 Sumner apts
Schutz W L
Kelley Wm
Tyson R
Donovan G
Fisher A L
22 Sauthoff Mrs
109 Woolbridge
110 Kemper C C
2d vacant
3d Rogers J L
111 Rinden K T
112 Tiedemann H
115 Boley Mary
Erickson J
o Kastner J
119 Burchette M
120 Creasor J
121 Flom F A
122 Schultz F
125 Kropf W G
126 Engesether E
Peck P F
127 Miller O E
128 Keliher J
129 Miller H J
o Woodruff E
130 Clifgard G
132 Engelhardt
o vacant
135 Flohr M
o Carr Eliza
136 Kroph A K
2d Schmelzkopf
3d Johnson J
139 Rhodes J J
Wall T
141 Angell W H
o Baker W R
142 Reque B

143 Sharatt H F
144 Prien J C
2d Jones S R
145 Jensen A K
146 Galvin P J
2d Scott Laura
315 Wirka W C

Harper

2525 vacant
2529 Fuss C G

Harrison

705 Maclin E S
712 Weir W W

Harvey Terrace

941 Jones R L

Hawthorne ct

404 Kleinheinz
2d Durfey E J
3d Dohr Hugo
411 Hass H
2d Kelmhoefer
3d Buellesbach
415 Hoeveler J
432 Burke R J
2d Richter D
3d Tiedeman R
433 Letcher F
435 Mueller J

Helena

1716 Peterson P
1732 Waddell F
1802 Harris R J
1828 Goodman L W

Henry N

7 Pratt F T
10 Johnson H
11 Beale E D
12 Hall C H
3d Kelly D E
14 Chandler F
15 Jehenson M
Toman S E
16 Vick A H
19 Meibohm F
20 Bird Eliz
2d Boyd Mary
3d Sutter J
21 Kruse C J
24 Homme T O
Gunderson
Hartshorne
107 Morrison M
o Howe Anna
111 Steuber W F
113 Nye C E
o Eichmann C
114 Wylie F M
116 Hamacher J
117 Gabbei G
Meinke W
118 Martin E H
o Guerten F
119 Rannenberg
o Klatsch W
120 Loehrer W
121 Neu C M
o Rungen S
124 Hackett M
202 Longfield
220 Berg F P
225 Bieler E A
o Felber T
227 Schleicher
229 Roesch L F
231 Dick A H
235 Behrend & O
310 Freese J
311 Whitesitt L
312 Josey J A
Carmichael
313 Gentry J
o Brown I
315 Anderson W
319 Nagel F J
404 Bradley C
406 Windsor apt
u Reese C
1st Wood W L
Welsh G W
Evjue W T
Barker L B
Hill W H
Bergman F
Hall A B
409 Cassody S
410 Weidman S
414 Pitman E S
415 Thoen L
Strand E
422 Harrison L
501 Elburton
Pierce G M
Kidder W A
502 Miner M C
504 Pound Hugh
509 Stromme P
Tottingham
o Dow Lela
510 Fish H I
512 Gill G E
515 Hanks S C
521 Phi Gamma
524 D K E Frat
615 Chi Omega
619 Spooner apt
u Edson A L
1st Davidson W
Fish P O
2d Riley C G
Dexter A F
3d Moseley H L
Main M H
622 Main W E
626 Johnson P
640 Brittingham

Henry S

7 Fr Pettit sch
20 Hough G R
22 O'Neill O
Houghton J
24 vacant
108 Bunn E F
2d Brackenwag
3d Foren N
110 Nevins E V
112 Hyland G W
114 Devine Anna
116 Steinle W F
o Wilber C S
117 Flynn G C
118 Lauke E A
2d Schmitt A
119 Donahue M
o vacant
120 Daumling W
3d Smith J B
122 Fehlandt J
123 Dailey S L
Westbury E
12- Ramsdale H
129 Olsen O A
202 Kopp F M
203 Taylor T B
Pike O G
204 Garbutt H F
206 Dresen Wm
208 Mueller M
209 Lathrop H
212 Haley J C
o Morton Kate
214 Burr F K
216 Klusmann W
Hays J
309 Schumacher
Bergfors H
313 Plant T E
315 Tierney J
o O'Neil C
316 Wherry F H
318 Parsons B
321 Askew C W

Highland av

2 Nursery
10 Rentschler
208 vacant
209 Gillin J L
211 Rhodes J E

Hollister av

2221 Stafford H
2235 Hibbard B

Hoven ct

1314 Rogers C H
1318 Feiler M K
o Parcel E G

Howard pl

609 Norsman O S
613 Blake C E
618 Langdon The
Juneau W J
Mehl M G
2d Jones Flora
Watrous P J
3d Gernon Ella
Mullon N
Mathews L K
622 Byrne E H
632 vacant
635 Morris W
636 Ehler G

Hoyt

1606 Smith G M
2d Howson T H
3d Krummel C
1614 Roedder E C
1716 Woolley E
1724 Fuller J G
1726 Lorenz E H

Hudson av

1610 Steinle D
1704 Brown H H

Huntington ct

301 MacDonald
Hudson C
2d Walden E J
3d Hoard H S
302 Piper Wm
307 Post G S
308 Schreiber C
309 Studemann L
310 Jones Rose
311 Willison J
Koltes E M
312 Kepke H
313 Lietz J J
315 Westover T
317 Gay L W
3d Graves J C

Ingersoll N

11 vacant
13 vacant
17 vacant
19 vacant
21 Murphy R F
23 Lambert G H
27 Meyer W F
111 Lincicum G
113 Coorough F
115 Langley N B
117 Ellickson S
119 Weger F
121 Efinger A
203 Atwater C
208 Lee F J
209 Grover A G
210 Housel J
o Stillwater
211 Cutler E B
307 Ogden W T
310 McCabe H B
312 McMullen D
o Bradford W
314 Yager J
o Ludwig H R
315 Millar R J
316 Brandt O C
4th Schuetz D
408 Lenzer P C
o Williams N
410 Stock John
415 Hugo Wm J
423 Manson W W
437 Schrenck T
439 Meyers A L

Ingersoll S

302 Elert Wm
304 Schmitt F J
McComb A
309 Schaller A J
311 Kracht H
413 Jordan C
2d Friker A J
414 Jordan C J
511 Martens C
512 Donkle C
514 Collins D J
o Paltz Wm
516 Thompson W
608 Johnson J M
610 Prendergast
620 Lougee G A

Iota ct

145 Batch apts
150 Chi Psi

Irving pl

819 Alpha Phi
820 Gamma Phi
823 Kappa Alpha

Jackson

2101 Kreilkamp
2105 7th Day ch
2108 Weise J J
2112 Brown C E
2118 Blum Sophia
2121 Kretlow E
2122 Harrington E
2123 Dirienzo A
2124 Harrington G
2132 Horstmeier W
2133 Fischer Wm
2135 Sunderlage
Stein Sophia
o Schwarz J
2138 Anderson C G
2202 Schroeder G
2204 Johnson T L
o Weinert E
2206 Weiler M J
2208 Daily W B
2210 Wade S L
2213 Hibma O
2218 Olson A
2220 Swenson C A
2221 Hanson H K
2224 Henry A
2249 Kleinfeldt H
2316 Dennis J P
2320 Breiby O

Jean

458 Downing F
462 Williams H

Jefferson

1517 Smith J F
1602 Carter H W
1603 Astell J E
1605 Miller C L
1609 Loomis F
1610 Haswell C
1614 Elsom J C
1615 Lee C E
1619 Kelson L E
1621 Main H
Emery J Q
1622 Stenjem W
1623 Johns E F
1626 Rindy H C
Greenwaldt H
1627 Strehlow F

1629 Van Hagen L
1632 Smith H L
1633 Lovenhart A
1702 Tappins M J
1706 Herrington C
1708 Hoffmann C
1710 Dearborn J
1711 Bell F J
o Endres J L
1712 Storey O W
1716 Bates J T
1724 Lampson A
1806 Baskerville
1809 Colby J L
1811 Carr Susan
1819 Sturtevant
1820 Dudgeon R B
1821 Main Frank
1901 Lewis I F
Wagner G
1904 McCaffrey M
1909 Phillips H
1910 Reed F O
1914 Harley J A
1916 Cooper E
1919 Hutchison V
1921 Hilsenhoff P
1922 Bewick W W
2001 Miller W S
2002 Taylor W F
2006 Casey Miss
Giese W F
2012 Kowalke O
2015 Brown E A
2016 Massing C
Krause I
2018 Montgomery
2022 Robinson O
2025 Glasier G G
2101 Barry G
2108 Bird F A
2112 Haswell A
2117 Jansky C
2121 Hengell Rev

Jenifer

707 Drives J B
711 Findorff L
o Otto Elmira
717 McGilligan J
2d Schubring H
3d Howe W H
717½ Heisig J
718 Krehl H L
o Lochner M
719 Vogel P
723 Matzdorf M
Long G W
725 Lamphere R
726 Conroy P
Christensen C
727 Parr W E
729 Matzdorf W
730 Coster L R
731 Schlotthauer
732 Duex P
o Britton Mrs
733 Huegel A
o Tucker O O
734 Bohn M J
739 Sauthoff J
740 Weiss J P
741 Sauthoff A
743 Robinson P
745 Richardson R
748 Vogel H G
751 Mayers A A
754 Ott J G
Lacher F
o Wrede Wm
802 Ball Chas
2d Jones D B
3d Stelter S
807 Ott H S
808 Dietrich W H
811 Schneider G
812 Mosel F
814 Anderson K
Boutell L
Fulton G

820 Carey Wm
821 Hippenmeyer
824 Aasen Martha
Thompson S
o Hanson M
828 Honeycomb
829 Miller E H
o Kingston T
831 Kanope E
832 Levisee L
Weinman F
833 Vallender S
834 Kirch Agnes
835 vacant
836 Thiede C
840 Nelson N O
842 Biederstadt
Keland O I
843 Prendergast J
844 Hayes G B
3d Johnson C H
0845 Astrup Jane
847 Kingston P
848 McCarthy T
851 Schulkamp J
854 Schulkamp A
901 Fauerbach C
902 Hansen C
907 Mader J H
908 Bischoff H
909 Rooney C
911 Seiler E O
912 Rott R A
914 Waldron C O
915 Hansen M E
3d Balch Nettie
916 Hein C W
Slinde H N
917 Schultz F W
921 Parkinson F
Wagenhauser
922 Baas Amelia
924 Melby A J
925 Struck H J
927 Bremer G B
928 McMahon F
929 Bremer E C
930 Welsh D J
931 vacant
933 Huseby G G
2d Wilcox J B
936 Glunz A
938 Schimming A
939 Sperling F
940 Lacross Mrs
945 Karn Mary
946 Jeffries J H
948 Schernecker
950 Wood C L
Schoen T
952 Lamboley A
953 Pilgrim ch
954 Stenerson S
1002 Steinle G
1005 Irving school
1008 Scheibel A
1012 Slaughter
Kanouse G M
Harmon J
Mueller A
Wight D P
1016 Knudson C
o Curran G
1023 Snell I G
1037 Maher F P
1024 Sleep W E
1029 vacant
1030 Ferguson W
1034 Schustedt C
1035 Sandberg G
Greene G W
1038 Kamm A A
1040 Qualey R N
Stansel F
Peichl J
1041 Stettler J
1043 Daniher Mrs
o Schimming P
1044 Reichert C

1046 Hagenah J
Kuehne P
1050 Beckman A
1051 Morden Ann
1054 Jaquish H
1103 Luth church
1107 Binger S
1108 Deike Marie
1110 Blossom F
1111 Sansom Wm
o Conohan J E
1112 Potter Nate
1113 Kingston M
1114 Flynn O
1115 Hauk Lusetta
1118 Knudson J J
1119 Shuman Wm
1120 Klawitter F E
1123 Gausman J
1124 Wilby F E
o Minnick W
1125 Sharer S
1126 German Chas
1129 Heitkamp C
1130 McCormick W
1133 Post Wm
1134 Spencer Wm
1135 Karasck F
1137 Dengel J
1138 Kindt E
2d Jelineck J
3d Schroeder C
1141 Tandvig A
1142 Gallagher C
1143 Buchanan T
o Joachim G L
1144 Horstmeier W
1147 Larsen E
2d Bourke Miss
1148 Balsley F
o Prindiville J
1150 La Velle J
1151 Lingard Mrs
1154 Prindiville W
o Beglinger O
1201 King L Mrs
1202 Keegan W
3d Woerpel F
1203 Pohlmeier B
o McCampbell C
Robb Wm
Smith Mary
1204 Tormey Ellen
1205 Reque S
1206 Saverda A
1208 Leslie R
Long C C
o Olson Chas
1209 Eisele F
o Gorry J R
1210 Wagner P
Waigli L
1212 Fadness A
1214 Fitzgerald E
Wallestad M
1216 Clements S
o Searles C C
1217 Woodward W
1219 Stelting Mrs
1220 Erlanson O
o Millbrook C
1221 Theiss Mrs
1223 Dovle J J
o Mallay H
1224 Drews F H
o vacant
1225 Uebersetzig
o Gallagher T
1229 Pleuss H
1233 Domini A
o Semrite A
1235 Stelter S
1237 Schaus P
o Taylor G
1239 Gannon T
1243 Gay J T
o Hossman J
1244 Segerson S
o Larson A J
1245 Gay J T jr

1246 Thompson O
1248 Brown H O
Sommerfield
3d Rene K
1304 Rentschler F
1306 Whitmore B
1307 Beck J B
1308 Kimball H
1310 Rosien Wm
1311 Young J J
1312 Beckman A
1314 Hansen C C
De Lap W V
1315 Botham G
1316 Mott A C
1317 Swenson A W
1325 Kilb Johanna
1326 Baldwin Z
1332 Doyle T F
o Faulkner E
1334 Marks Mary
2d Edwards H
3d Bode P C
1335 Guenther Mrs
1336 Schillinger L
1337 Schmelzkopf
1338 Krug J J
1340 Beckman C
o Severson A
1341 Leslie O
1342 Boyd Wm
1343 Melhus A
1344 Kurth L
1345 Hamm R
1346 Kitson T F
Lavin M J
1347 Holz M
1348 Schulz H A
Trydal Sisters
1351 Rosten T
1402 Martinson O
1404 Green Bertha
1406 Atwell Bertha
1408 Kosak F
1410 vacant
1412 Leslie J F
o Buellesbach J
1414 Elvert O
1416 Dahl A
1418 Erickson O
1440 Busse E F
Sorenson S
1450 Fliesram E
Johnson O
1452 Reque Mrs
Vinje Ole
1453 Saue Ole
1716 Behnke W
Beller Aug

Johnson E

11 Pugh A
14 Walters G S
Brandt A
15 Rhodes C
18 Gutzman O
20 McConnell A
21 Bowman F
23 Steensrud I
24 Schlimgen J
30 Bennett C
109 Peck Victor
Flemming J
Colton C
Barnes B C
110 Mack J G D
114 Baillie E
115 Davis J E
116 Snyder Mrs
119 Karstens F
121 Helm Wm
122 Fox Philip
123 Hokanson E
125 Blood W A
127 Kemmer F
Grady E
128 Kney E O
131 Poole D C
131 Swain F
133 Rose Jay F

134 Bodenius H
135 Beswick F
137 Bates R R
138 Mautz B
139 Pietzsch W
140 Holm H J
141 Parlin C W
146 Olson Mrs
152 Girls' home
Barrett Anna
305 Dettloff F
o Clark Clara
307 Bennett W
315 Fjeld Carrie
o Sefland O
316 Widen A O
317 Dais A C
318 McDonald J
319 Read J B
321 Cobb C A
323 vacant
325 vacant
324 Brown Wm
Lallier C
o Quackenbush
401 Miller D
2d Hagan Eliza
3d Armbrecht H
403 Warner I
3d Butler A
405 Read B K
407 Goodrich M
Danielson J
409 Hook F B
Roberts S
3d vacant
411 Brady W
Kanouse Jane
413 Gibbons C
o Binz S
415 Gauer P
417 Scheibel E R
505 Moe Anna
506 Munsell J
511 Joachim Mrs
512 Whare Geo
514 Corscot W J
515 Killerlain J
o516 Petherick E R
517 Mayhard Mary
518 Leyden J
519 Conlin D E
520 Brahany M
524 Schaul F
601 Crossen Jas
3d Polk E
606 Batty H
o Enger Lotta
610 Egan J
612 Kessenich J G
614 Schubring C
618 Dresen C A
619 Braun A W
620 Luck W J
624 Hawkes C
629 Kranvig T
o Marquitz E
632 Mueller H
633 Burg Johanna
635 Pearson G
637 McDonald J
638 Bacon B
639 Baldwin J E
o Smith R D
640 Forbes S L
643 Nebel E
644 Conway J
o Anderson Mrs
645 Memhard F
o Pomarnke A
648 Mason G H
o Sauthoff W
650 Scott W L
654 Christman C
701 Hogan J F
702 Senger H A
706 Senger H A
707 Lochner P
708 Smith F
709 Sullivan M
o Breckey L
710 Miller J S
o Oakey G J
711 Tracy B
o Krueger M
714 Erickson C
717 Paul Hattie
718 Schlotthauer
Scheibel A
719 Lueders Mrs
Sweet Minnie
720 Dohaney M
722 Hennig O
o Dykstein K
Savee Ella
725 Lyons Anna
727 Guetzlaff A
728 Quatzig P
731 Wolcott W
o Clarke L B
732 Godenschwag
o Swanson J
733 Haven A
o Boyles A J
736 Teresa H R
o Rodefield J
737 Bernard H C
738 Kurz M
739 Liess H L
o Bingham F
742 Peterson P
743 Cook A B
Smith J H
o Lenz H R
744 Seibel F L
745 Power C H
McCabe Mary
746 Morrison H
750 vacant
753 Lahm J
3d Gross C P
755 Yohn Madge
808 Dickens M
o Morse L A
809 Luetscher J
812 Anderson E
814 Lohff W F
o Ryan Jas
815 Archer C
2d Webster G
Woolever E
3d Savage Mary
816 Lillesand G
817 Schwarz G
o Beglinger W
819 Frank E
820 Weber Nick
o Mundt J
822 vacant
o Shervin K
823 Kemmer G
824 Van Arsdall
825 Jensen M
827 Kemmer G
828 Breiby Lars
830 Rood C
832 Wolf Wm F
835 Mueller C
836 Memhard D
837 Utter J E
838 Schumacher
Cosgrove J
841 Mullen J
842 Rodenfels B
844 Aurlin C
846 McArdle M
847 Glagow Wm
852 Schulz A F
o Utter J F
853 Pope H C
854 Hyland J
901 Oldenburg C
902 Luckey A
903 Werner J C
907 Dacey D
911 Taft Rose A
915 Bennett E
917 McKenna F
919 Tollund C
921 Jimieson J
925 Dyhr W S
o Schmidt A F
929 Seiler A J
930 Bullen W
Miller C R
931 Glimme O K
933 Schultz F
938 Doerschlag F
940 Chandler W
943 McKana J
945 Cramer L
946 Habich N
947 vacant
949 Higley H
950 Nechkash F
952 McKenna J
953 Morrison B
o Linde G
1001 Smith Addie
o Wilson G A
1004 Maranville W
1005 Fischer C
1007 Strader F
2d Wells G F
3d Hanson A
1009 Jones D
2d Mitchell J
3d Hughes T E
1010 Topp J
1014 Stoppleworth
Conlin J F
1015 Meyer H
1019 Barber Alex
1020 Kundert P
o Schmidt W E
1022 Rilley J O
1023 vacant
1025 Brown C
1026 Matzke J
1027 Maurseth V
1028 Butts C
1034 Kinney Jas E
1040 Lavin M C
1041 Copps T P
1042 Aichinger J
1044 Nielson A
1045 Copps J D
1049 Schwarz G
1051 Ester E F
1052 Wheelock J
1054 Diment H A
1102 Anderson W
1105 Allyn C H
1111 Arthur F W
1113 Gratz J
1114 Park A G
1115 Lutt G
1116 Reiner H
1119 Rieder H J
1121 Faragher P J
1125 Udell C C
2d Ingraham F
1128 Park W J
1135 Godden G T
1140 Corscot G J
1141 vacant
1143 Bardsley W
1144 Corscot J C
1145 Harwood W
1147 Harbort T
1150 Barckhan W
1151 Eighmy S
1152 Kendall T
Lanz H
1202 Donahue J
1204 Kindschi C
1208 Geisler H L
1212 Geisler A F
1215 Parkinson B
1222 Corscot J H
1229 Anson O H
1235 Jungbluth F
1237 Tingom P
1239 Smith M jr
1315 Richmond C
1325 Pollack F
1333 Harbort W
o Voss W O
1339 Harbort H
1343 Rogers J
1353 Quast W
1629 Tingstad W
1902 S-M Co
1909 vacant
1917 Lincicum D
1919 vacant
1921 Smith C
1929 McNulty F
2035 vacant
2326 vacant
2416 Holloway F
2422 Jull Ole
2426 Ziebarth O
2458 Reuter J J
2526 Keliher M J
2533 Schlicht A
2542 Arndt C F
2545 French & F

Johnson W

4 Burwell E S
10 Bents A L
14 Donald J S
Brandt S A
18 Hathaway
107 Wiedenbeck
109 Schmidt Mrs
110 Hunt J W
115 Baer C E
116 Schoen C W
117 Wahl Max
Dickert H A
120 Mueller Rev
121 Bollenbeck J
Schumacher
123 Cunningham
127 Larson Ella
128 Holy Redeem
129 Greiber Mary
133 Rullmann I
137 Hoeveler T
o Utter A E
139 Rentschler Co
140 Redeemer sch
146 Rowley R
o Wiese F
150 Sennet Mary
o Van Keulen
Van Sean Mrs
152 Dodge G P
156 Dodge G P
305 Krebs F W
307 Mad Pack Co
309 Kehl F W
312 Tortorici V
313 White A O
321 Wendt F A
322 Loehrer Mrs
323 Statz F
325 Tierney E
Thousand H
328 Hausmann
329 Esser Miss
330 Johnson J L
333 Wissenberg J
o Kovanda F
rear Bertshaul C
335 Kunz M
Malsack P G
337 Garlat S
338 Tortorici V
o Walters A
340 Hackel Eva
341 Kraft G
407 Erickson E J
o Brahm P
408 Tester L E
o Bach A E
409 Earle G Mrs
2d Rice E A
3d Freney T W
412 Drowns H A
o Starkweather
414 Schwoegler B
o Halversen A
415 Bauer C C
Scherer E
417 Krings J H
419 Barry J

421 Barry J G
422 Glavie W
Hackett J H
o Balzer Mary
425 Cromey R
428 Conlin M
430 Conlin W H
o Robison P C
431 Leary T F
3d Davy Birdina
432 Behrend N B
Lamberty P
o Morris T S
433 Endres J T
434 Wolley L Mrs
435 Beil J
o Lacey T
436 Dolan P
rear Roberts Mrs
437 Starkweather
438 Walsh E F
439 Hausmann J
3d Lederer E J
450 Watzke W F
452 Toellner W
3d Reinen Nellie
454 Kienle J
504 Tormey M J
2d Peirce A E
3d Maarch Anna
508 Ellsworth F
2d vacant
3d Arneson B A
512 Coyle Sarah
514 Zehnpfennig
515 Quinn N
516 Haak H J
2d vacant
3d Slinde L J
519 Martin Mary
520 Kelly G C
522 Joachim G A
2d Walsh P H
524 vacant
525 Paltz M
526 Ryan M J
528 Ryan Julia
2d Kane C Mrs
529 Dunkel J
530 Brown J W
2d Billingslea
533 Pschorr Mrs
o vacant
540 Faulkner C
541 Burgess S R
542 Rogers A A
o Lavin J
544 Henika F
o Page C D
545 Brown S T
548 Mt Zion ch
Smith Z P
553 Rubnitz H
o Andrews M
555 Berg & Rubn
609 Thomas E
610 Ballard C A
612 vacant
612½ Harrington
614 Riddle G
Kautz O
614½ Parr J E
615 Sell C J
615 Fadden J B
616 Rendle H B
O'Neill M
616½ Post E
619 Quam Mary
622 Tomcanny S
o Krebs F W
624 Gussman F
625 Ellis G E
629 Taylor E C
701 Crapser Mary
705 Owens J H
707 Linden J M
711 Mehlig C
713 Heim T Mrs
715 Lobre A S
722 Morris D J
723 Angell G R
724 Richards Mrs
728 Batty C H
807 Conohan J
808 Pierstorff G
809 Dunn A
810 Bergeson E
811 Kelley J Mrs
3d Hansen O M
812 Evans Anna
813 Conohan J D
814 Midell G Mrs
815 Lassfolk M
3d Wetzel Mary
816 Sloan H A
817 Torkelson M
818 Stintzi J
819 Hayes Annie
820 Jones J O
821 Patton L
822 Mallonee J
824 Fuller F R
825 Link Chas
829 Link L H
830 Leavy C Mrs
901 Baudler C A
905 McMurry J
910 Draper school
911 vacant
915 Lathrop S E
919 Scampton
923 vacant
925 Howley Anna
926 Stewart H C
927 Ryan Anna
931 Morgan D E
932 Hamilton Mrs
933 Opie K Mrs
3d Law J R
935 Jensen M
936 Lawrence
938 Hoyt J T
940 Lawrence G
1011 Atwood M H
1015 vacant
1017 Breidablik J
1019 Meade F Dr
1021 Towne G F
o Fox C R
1025 Lamont Mary
1029 Smith J
Fields W
1031 Britt C
1033 Stevenson D
1102 Phillips Mrs
1104 Teeple W R
1105 Winterbotham
1106 Hawley E
1108 Bents G L
1009 Meanwell W
1111 Walser Agnes
3d Butler R S
1112 Miller Ella
1113 Twitchell M
1116 Young J Mrs
1117 Nelson G
1118 Pearson J
Thayer O B
1120 Bremmer G R
2d Miller E R
3d Williams F
Albrecht J
1122 Rowley C A
1124 Armstrong E
1127 Dodge N H
1204 Reif N
1205 Smith J M
1206 Smith Anna
1207 Opstedal T
1208 Hodgson W P
Kelly F T
1213 Gratz A W
1214 Hoskins W M
1216 Steve W F
1218 Damon A J
Cleveland C
1220 Friedeck J
1309 Rowe L Z
1314 Nellis F G
1316 Nellis F G
1320 Benson A

Jones ct

749 Fix C H

Kendall av

1715 Smith C F
1717 Knowlton
1814 McKee J V
1817 Woolley J G
1910 Dawson P M
1914 Olds L L
1918 Myrland A J
1924 Gardner E H
1938 Woolley J R
2018 Wurth W
2021 Schorger A
2102 Mathison H
2114 Snaddon J
2115 Albrecht C
2132 Casserly F
2212 Foss C
2215 Barth F C

Keyes av

1910 Pitman F J
1915 Cole L J
1921 Crump A L
1922 Goodnight T
2132 Crump L C
2137 Deihl J D
Evans J A
2154 Norris J A
2202 Brown L W
2215 Harris R T
2226 Carr P P

King

101 Jacobs bldg
Vaas-Maw
102 Germ Am bk
Stan Real Co
2d Meng Drs
3d vacant
103 Gilbert H A
3d Nye Kate
Wiese G F
104 Brin D
2d Huegel Dr
3d Crouse Eliz
105 Schmedeman
106 Mills bldg
Vlahos & P
107 Dresen & Rh
o MacPherson
108 Mayers A A
109 Naffz C H
o Collins Dr
110 Bismark
111 vacant
o Mayer Walter
112 Peltier A M
113 Greig Co
114 Norton C S
3d Mad Engr Co
115 Majestic
o Fursman W
116 Wehrmann C
3d C C Club
118 Sherlock
Harbort F C
Baker & Stein
119 Eddy E W
121 Dick C
202 Kern A
3d Johnson C J
203 Kneller Co
204 Engelhardt
2d Sinner A F
3d vacant
205 Nat Cash Reg
206 Capital Hotel
Nichols W G
206 Kirch C J
207 Anderson B
211 Hop Sing Ldy
u212 Tester F M
215 Breckheimer
219 Frautschi C
223 Doroweski A
224 Jack F C
225 Buckles C W
o Zimmermann
226 Raab A F
227 Mad Cycle Co
o Hughes W H
228 Sauldos S
229 Assoc Mfrs
230 vacant
230½ vacant
231 Schroeder O
232 Seiler E O
233 Schroeder O

Knickerbocker

605 Otis C F
626 Harbort A
645 Rieder J P
651 Topp F
654 Daniels G A

La Follette av

413 Lobre A G
517 Wallis E C
519 Twesme J
521 Anderson E
Vick Susan
912 Ellestad K
917 Sime Ole
Bohnsach A
919 Scheidt Mrs

Lake N

103 Hardy M
104 Mahaney C
Nalan Kate
105 Nielson M
106 Larson O L
Riley R R
108 Osborne H
109 Kaether W
119 Littlewood W
120 Cullinane A
Bingham A
121 Cullinane M
123 Thousand H
125 Dodge C L
127 Mergen E
o Clapp F L
129 Johnson W
131 Welke A C
133 Bean E F
134 Chute W E
135 vacant
137 Homewood H
138 Austin R E
139 Thompson R
141 Blau Wm
201 Digney M
203 Homewood E
205 Vetter J G
206 O'Brien Mrs
207 Meier J
208 Bissell H
212 vacant
213 Lottes W G
214 Owen O O
215 Gottschall E
216 Deards W W
218 Allert C O
o Hagerty J
301 Polley H E
302 Berkey Sarah
306 Wilson H Mrs
o Hungerford
Bemis Alice
307 Rullhusen C
309 Gibbon Mrs
310 Arthur Laura
311 Maffett Eliz
Hewitt Mary
312 Keller W J
314 Roloff E L
315 Finnerty Mrs
316 Nielson B W
318 Horth E Rev
o Harwick Mrs
408 Deemer W C
411 Griffin Mrs

412 Heyl Emma
413 Ford E C
o Hayes J J
414 Tarr Maud
Standish C
419 Dengler Mrs
420 Graham J
421 Sutherland S
423 Warnes B
424 Niendorf A
428 Eaton E L
431 Morrissey F
432 Babcock S M
433 Cook G W
435 Nelson C B
o Elliott H M
436 Brennen Mrs
438 Durisch Eliz
441 Crosby Lydia
509 Knowlton H
Peters E W
Reyer E G
Cannon L H
Forrest Jean
Collins W L
Hammond G
512 Small O W
514 Morley Mrs
515 Mahoney M E
519 Whitney A
523 Babcock J C
609 Red Triangles
610 Meyer Sisters
615 Acacia
616 Swineford&D
616 Alpha Sigma
620 Phi Delta
621 Kappa Sigma
627 Sigma Alpha
630 Sigma Chi

Lake S

3 Prusca G
4 Spadola G
8 Puccio P
12 vacant
110 Cremanzano
114 Vitali V
115 Haywood J
o Hinrichs J
Solamone G
rear Jakala P
o Unterfranz A
119 Mansky L
120 Harrington L

Lakeland av

309 vacant
516 Bentley J
521 Lange F W
729 Johnson F
733 Comstock W
919 Stone J L
923 Elver E T
935 Bump E L
1015 Devine Mrs
1019 vacant
1023 Ahrensmeyer
1307 vacant
1309 Maxwell Mrs
Clement S

Lakelawn ct

222 Psi Upsilon

Langdon

2 Heddles W S
5 Hunt G E Rev
10 Morgan H H
16 Garrison E
17 vacant
22 Brandenberg
25 Brandenberg
28 Brown F G
104 Barnes J
112 Jones Burr W
115 Gilman E W
120 Moseley F
121 Suhr J
126 Palmer J H
127 Smith W M
131 Winslow J B
135 Hobbins H B
137 Goodyear
139 Van Ostrand
140 Kerr Alex
O'Shea M V
146 Tenney D K
148 Updike Rev
150 Theta Delta
202 Abaly W C
210 Sanborn A L
211 Kappa Phi
216 Hanks L S
217 Parkinson M
221 Snow B W
222 Dickinson V
227 Locke A W
228 Allen M Mrs
233 Pi Beta Phi
234 Lyle D R
237 Altruia The
A Hall Kath
C Hess R H
D Mathews J
E Jastrow J
240 Leith C K
241 Eighmy Sarah
245 Morris S D
247 Carson Delia
248 Ellsworth F
250 Delta Gamma
251 Sheldon C S
257 Wittwer Ella
260 Sheldon H T
263 Coon J P
268 Mason E C
Vroman Mrs
271 Phi Alpha D
610 Harper C Miss
614 Alpha Delta
619 Phi Kappa
620 Frawley Mrs
625 Ford Cath
626 Stephani M
Kuehne T
628 Harman H
630 Alpha Gam
631 Wattawa K
638 Lamb Rose
701 Deming Elsie
Nelson J M
708 Grady A Miss
711 Campbell A
717 Borchsenius
Rasmussen D
726 Univ boat ho
740 Y M C A
Wis Union
Univ Meth ch
Schubert W
744 Birge E A
752 vacant
762 Med Dept UW
772 Van Hise C R

Lathrop

2 Kleiner W G
6 Tauchen Mrs
8 Graul E J
10 Norgord C P
12 Sholts J A
18 Doty M D
20 Humphrey C
3d Kressmann F
22 Stafford H
24 Bateman E
3d Taylor E
30 Burwell E L
35 Juday C
45 Buckley N R
104 Marty G
106 Cawood J
112 Moore S
116 Schmidt C
124 Fuller C A
129 Diebold F
130 Organ L A
130½ Frey N J
3d Manchester
132 Johnson A G
o Richards L
133 Steil W N
147 Hess C F
208 Farrington
210 Skinner E B
215 Dwight C G
219 Allen F Miss
234 Kahlenberg
302 Hart E B
303 Davenport
305 Curtis Alice
320 Heald H F
o Randolph W

Leitch ct

441 Dengel C A

Linden

102 Conklin Co
220 Cook D W
o Elliott J E
McIntosh F
224 Vitense R H
303 Bilsie D
307 Isaacson A
315 Lewis L C
321 Funk A F
o Baxter H J
323 Pokorney J
325 Sachtjen Mrs
331 Odelius O G
333 Miller F D
Strand O
Kleiner L A
400 Smith A J
Moran F S

Livingston N

207 Vaughn F J
208 Lacher H
210 Cooley H
211 Doyle P H
212 Helmus J P
215 Horstmeyer
217 Sargent L
219 Cramer Susie
221 Murphy W H
o Atkins H L
223 Luetscher J
301 Dow Fred N
o Tester F M
304 Winckler Mrs
305 Hiestand Mrs
309 Kernan J G
o Larson G
310 Vanarsdall C
Winckler W
313 Glenz W H
410 Gilman S W
414 Bird Ada
416 Anderson A R
428 Montgomery
Davies J E

Livingston S

301 Barnard & W
Ind Harv Co
302 Union Transf
406 Wilcox C L
409 Reed C D
o Seiler R J
410 Ingraham H
412 Coster A D
413 McIntyre J P
415 Donovan J

Lorch

421 Oldham H
424 Diebold J
425 Caesar H
426 Peterson J
428 Voss A H
429 Holzwarth C
430 Berg A E
o vacant
432 Voss W R
o Stephens M
435 Bauhs J
436 Schmelzer J
437 Staack J H
438 Fleckenstein
Schwoegler M
439 Enders F C
o Tandvig M O
440 Gronli O
Bruhn A T
441 Enders M

Ludington av

1815 Hammond M
Lange R L
1820 Taylor H A

Madison

1513 Western A
1516 Von Hatten
1606 Watson J W
1608 Bridges W
1610 Cast G C
1616 Silbernagel
1617 vacant
1620 Wolfenson L
1624 Miller Nettie
1625 Barry J B
1628 Bauchop F E
1631 Lowry J K
1633 Withey M O
1635 McGowan H
1702 Davis R W
1706 Wrightson P
1712 Lucas F W
1713 Smiley B E
1716 Thompson H
1717 Erickson H
1719 Miller W E
1722 Lewis H Mrs
1725 Kohn W F
3d vacant
1727 Mitchell M
1804 vacant
1808 Jayne C K
1809 Harris R W
1812 Outhouse W
1813 vacant
1814 Merrick S
1815 vacant
1818 Zdanowicz C
1820 Cleveland W
1822 Cleveland B
1901 vacant
1902 Chase S H
1903 vacant
1905 vacant
1906 Westover C
Jones T L
1909 vacant
1910 West H
o Klueter Mrs
1913 Graves E H
1914 Miller P G
1921 Gilbert J M
1922 Holt J C
2002 Luther R C
2005 Levi Hattie
2006 Chamberlain
2009 Plumb Louisa
2010 Cairns W B
2014 Eddy E W
2018 Fuller W J
Lathrop Mrs
2022 Statz W H
2025 Pfund C F
2027 Siemers A W
2103 Shearer L M
2121 Coxon T

Main E

1 Bk of Wis
3 Dunn M L
5 Letson F E
7 Rundell S P
F F F Ldy
9 Am Exp Co
o Burnson & N
11 Genske F H
13 Woolworth Co
15 Regan bldg
17 B & M Co

21 Cap City Bk
o Union P Dent
Dickson C M
23 K & H bldg
Plymouth Co
2d Regan J A
Hobbins H B
3d R R comm
25 Fairchild bld
Schmedeman
27 Lawrence RE
2d Purcell H Dr
Swensen Wm
3d Sommers E
29 Dettloff F A
u Pryor C L
2d Harper J C
Brictson O D
Dean J jr Dr
3d Shaffer C E
Winter H C
Wis Rub Co
104 Cronin M R
108 Schmedeman
u Meng C S
110 Tenney bldg
Courtney's
2d Main W E
Hart E J
Fischer H Dr
Gallagher A
Rowley M S
Fish & Schul
Christensen A
Krone Lumb
3d Sheldon H T
Griffin J A
Cent Aud Co
Turner W D
Tenney T & R
Stark Ld Co
Siggelko H
Conover A D
112 Nelson O M
114 Hammes J H
116 Oppel's groc
117 Bender & E
119 Nelson M L
120 Clark D bldg
M G & E Co
121 Heilmann bak
o Madisonian
Warnecke F C
201 Flom's bldg
Jacobsen O R
u Taynton & D
202 Soelch & K
203 Warnke C H
o Flom T
Root Mae Mrs
204 Meyer N A
205 Steinhauer H
206 Estlind & L
2d Krupp F M
3d Brayton R S
207 Broderick J
208 Diment F M
2d Dolkee Julia
Johnson Niels
3d Lund A
St John E R
210 Miller & S
2d Boomer I H
3d Estlind N
211 Knipprath
o Loprich J
212 Ester Oyster
2d Hegg G
3d Voss W K
2io Brahany & S
215 Lee Sam ldy
o Nebel G
217 Miller W E
218 Nelson & P
219 Winden bldg
Globe Bakery
220 Edwards Furs
228 Stock Bros
302 Banner Coffee
Livermore F
o Adams & Fox
C C Mut Fire
Meuer J
304 Schmidt A F
o Koster E H
310 Boehmer C
311 Deadman C A
312 Sieler W F
314 Lorenz E H
o Bulman C
316 Van Keulen A
o McDermott J
318 Ashard A H
o Swenson I H
322 Quilty M J
323 Flom M J
324 Jaeger C F
404 Knox P B
407 Moose Club
409 Bartels F Mrs
o Sherman L E
Haskins Eliz
410 St Patricks ch
411 Bartels F
o Diment F M
Barry G D
413 Dairy Co
415 Mad Car Wks
500 Storm H A
504 Benham S
o Nelson Cath
512 Malaney T
Owens F J
rear Copps Bros
513 Nelson H
o Johnson G
515 Hawkins E M
o Barry H J
517 Goth E
Steckelberg E
518 Reiner Minna
o Blind H G
519 Bollenbeck J
522 Mullaney Mrs
o Ellingson M
0524 Leonhardt G
601 Ellis Emma
603 Wright E C
606 Flatman G
609 Bacon S
Bills H L
611 Trachte A
613 W F & M Co
614 Wolf Eliza
616 Becker B Mrs
624 Can Heat Sta
625 Park-Marl Co
653 Mad F M Co
653 Wilson G
Ecton Mary
702 Frederickson
713 M G & E Co
801 Castle & D
815 Valvoline Co
853 Standard Oil
905 Bossart J
907 Rosman E
909 Boyles J W
1001 Rice A H
1415 Serstad Mary
o Gazlay H W
1635 Voss Wm
1639 Willadsen H
1641 Voss B
1659 Schwoegler A
o Keefe M B
1661 Widmann R
1671 Kreul W C
o Widmann F
1675 Strenger E
1902 Nelson A F
1908 Stelter C F
1910 Murray H R
1918 Harbort H W
1924 Henricks G
1926 Steinhauer H
1927 Anderson P
1929 Marble W F
1936 Roder H G
1946 Gerke A
1950 Siver M A
Hinkel R A
1954 vacant
1955 Hall J A
1957 Beeken J C
1963 Herreid S J
1967 Walterscheid
1968 Gilbert H
o Riley W J
1970 Riley G
o Beckman H
1978 vacant
2010 Weissman C
2014 Finn A
2022 Mitthun Ole
o Christensen M
2038 vacant
o Tessmer Mrs
2048 Adams J
2050 Owen A
2052 Peirce C F
2054 Schumacher
Schansky A F
2056 Wren J O
o Borgrud J
2104 Dunn W
2124 Andrews L
2130 Bailey Mattie
2132 Bullock D A
2133 Stelter F C
2136 vacant

Main W

1 Williams Pha
o Olin, But & C
3 Gamm Jewelr
o McKee J V
Gill J F
Nelson N O
5 N Y Store
5½ Schneider G
7 Damm J
9 Thorpe W A
9½ Eddy E W
13 Marston bldg
S S Mach Co
Defenders
Kremer F A
2d Nelson & B
3d Smith H G
Credit Exch
Woodward W
15 Walk-Over
2d Parker & Co
Smith R B
3d Burgar R C
Robbins C N
17 Haak L
2d Proctor J C
Provident Co
Roump-Fish
McKay W J
Cong State A
3d Ridgway I A
19 Monona bldg
Andelson Bro
3d Mann G F
Nielson & S
21 Stondall & T
2d Mueller & R
Bates J T
3d Woodm Hall
23 M & S Bk
Baskerville
Drew
Eagle Hall
25 Young bldg
Hall R B
K of C Hall
27 Aton W H Co
29 Blied J J
o Barsness P S
Keland G A
Swanson C G
Rodolf C F
105 Lamb bldg
N W Sec Co
u Wittl A A
107 Gilbert & Ela
Brown C N
N W Bld & L
Warner E N
Cons Inv Co
109 Pardee A A
111 Kraft G
o Hess Bros
113 Conlin Bros
o Taylor Wm
115 Trainor J E
2d Kenney & W
Legler F E
Barry G H
Hodge W A
Ryan Wm
Moran J
3d Bridgman L
Holmes F L
La Follette's
117 Cawley J J
o Blied F C
Botschafter
Zeitung
118 St Nicholas
o Kraft C A
119 Kenney bldg
Kreul W C
2d La F & R
Coffey Wm
Mad Real Co
121 Johnson F A
122 Gill Bros
o Blair H
123 Fitch Und Co
o Cahill L
124 vacant
207 Court House
216 St Raphael ch
219 Co Jail
Erdahl G
222 Johnson Rev
St Raph par
301 Haak A
302 Nader J
o vacant
304 Lewis R O
305 McClernan
306 Stebbins E M
307 Hayden J H
308 Tuttle S W
311 McCormick M
315 Kimball F E
Van Tassel I
o Pope A J
316 Schoenfield W
Kean J P
322 Clemons Miss
322¼ Bates T
323 Carey P H
325 Williams S
328 Smith H G
329 vacant
331 Farnham M
337 Skelley Mary
338 Grady D E
339 King Sophia
342 O'Neill Kath
343 McKee D
344 Rathbun Mrs
345 Cummings R
348 Willott G E
349 Jerdee O O
350 Manson S
353 Churchill G R
354 Conniff Cath
401 Wightman J
402 Chittenden K
Rinder H G
403 Wanamaker C
405 Durkopp E
407 Kaestner F
409 Jefferson Co
412 Gill J F
414 Meng C S
416 Starck J E
418 Slightam W
419 Yep & Hop
o Buckner G
421 Halbach J P

424 Steul K F
425 Oldenburg W
426 Friedrick G
o Wolf J P
432 Devine M
Callahan Eliz
433 Halverson C
435 Waldorf L
436 Woulfe J
o Everhardt
437½ Cummings R
439 Hilgers T J
o Luling H W
442 Murtaugh E
443½ McCollum A
444 Jenkins Ezra
o Kendall W
445 Folz Mary
446 Oliva G
447 McNamara
448 Bibbs K A
o Thompson C
449 Mumma P R
450 Foster G W
451 Joachim W C
453 McNamara
454 Foran F M
502 Pomery F
502½ Turk B L
503 vacant
o Forncrook E
504 Marty G
506 Vail H E
507 Cooper W
o Behling A
510 Haley J
511 Dille J O
512 Neuman F
513 Crane W
514 Beil J
516 Ford Mary
518 Lutz J A
525 Reed H N
526 Cox W G
527 Verken A A
o Dertein N E
529 Johnson Mary
530 Hansen Jens
531 Kammer J
532 Haley Anne
533 Lavin M
536 Harrington J
537 Purcell J H
538 Harrington J
Rocca V
rear Giacomelli G
539 Eston Chas
541 Crowley Cath
542 Ledwith G L
544 Ripp H L
548 Gillette F R
550 Grady A J
551 Levenick G
o Spencer E T
553 Trainor D T
554 Learman L
Doris J
603 Olson Ole H
o Harvey W J
613 Moran E
619 Bowes C H
627 Lavin O E
629 Lavin Agnes
634 G W & B Co
635 O'Neil P H
638 Minch H J
641 Conklin Sons
646 vacant
647 Ryan J D
o Merritt E
650 Sater A
651 Armbrecht
Becker Mrs
653 Smith H
Kerin Mary
654 Cawetzka C
655 Dale Wm
701 Loehner A
707 Harrington D
710 Godding A
o Kiley D F
713 Dunn W F
716 Sinaiko S
718 Olewiler C S
719 Pravda J
723 Dunn J W
733 Schuster A
780 Milaric N

Maple av

1816 vacant
1819 Rusten C
1820 White E D
1827 Kindschi C E
1840 Brockel O
1901 Gulseth Mrs
1904 Wiese C H
1909 Mooradian P
2000 Kracht C H
2010 Koffshinsky
Wilkinson F
2012 Norton Fred
Reimer Fred
2016 Karsten J

Marion

200 Matzka H
202 Malone W C
203 Sloan D
204 Koltes A
3d Reinhart W
205 Reining A
o Hilton A J
207 Schaub Mary
208 Mausbach J
Mergen F
o Rosen J
Blied Agnes
210 Dempsey J
Sayle Mary
211 Wastien Mary
212 Roesch L F
o Staub A
213 Lederer J
214 Lavin W F
215 Endres E J
o Dodge Myrtle
217 Rocca G
218 Grimm C

Market

706 Blied J H

Marquette

2116 vacant
2118 Alverson A
Culver F
2120 Voges E C
2121 Ray C F
2125 Priest A J
2126 vacant
2133 Sperley C J
McDonald J
2136 Carson Sadie
2140 Beck A H
2142 Schuning O
2205 Schmitt L
2212 Riley Ida
2215 Winters Otto
2217 Bruesso W A
2242 vacant
2250 vacant

Marston av

408 Dean M
410 vacant
456 Woldenberg S
462 Haupt L E
464 Smith G W

McKinley

2514 McCune J F
2518 Dottl T
2614 Stormer F J

Mendota ct

607 Owen R W
608 Eyster J A E
611 Bardeen C R
615 Evans J S
619 Sharp F C
622 Beta Theta
623 Sigma Phi
625 Frawley apts
u Collins Asa
1st Fiske G C
Houghton H
2d Fish C R
Root W T
3d Bonnell J K
Langley Miss
627 Westermann
2d Rose W H
3d Van Valzah R
4th Bridge F A
629 Davis J J
630 Delta Tau

Merry

199 Langetieg H
201 Christianson
Crystl C
o Hochfeld P
202 Cline G A
203 Wesselle H
204 Franck A D
206 Ramsey A P
208 vacant
209 Larson H
210 Buckles C
211 Flagsted S
o Sale O
214 Hopkins J
215 Bredeson E
217 Arvold G M
219 Wheeler W A
224 Rose C S

Mifflin E

4 Post Office
Int Revenue
Referee bkry
U S clk ct
U S Judge
14 Maver bldg
Collyer ph
o Sommers Dr
16 Amuse The
o Beecroft W
18 Hausman bld
McCormick J
20 Grieve bldg
Monfried-L
2d Hess Dr
3d Schneider G
22 Union W Co
2d Clapp F I
3d Middleton W
24 Conklin Sons
u Nebel E H
3d Hort Society
McConnell A
26 Mad Tea Co
28 Hall John
30 Hotel Mad
Hoffman L
32 Woldenberg
101 Richardson
112 Mills A O
o Mifflin apts
2d Gill W W
3d Robbins C
114 vacant
2d Ford Isabelle
3d Thompson K
Fry T C
115 Colonial Hall
116 Makepeace C
117 Tracy & K
3d Amerika
117½ Barsantee C
119 Langdon Mrs
120 Germ M E ch
u Johnson W
121 Hagenbucher
123 Holley T E
124 Palmer S E
132 Geiger D
201 Putnam R H
o Livermore
202 Jones E E
206 Post C Miss
208 Kirch Annie
209 Burke W V
Comeford W
212 Hadfield J
214 Lauch Eliz
o Hyland Agnes
215 Ames A R
218 Buser A
219 Levitan S
220 Raddatz Rev
223 Statz M
309 Abaly J
311 Bruce Mrs
313 Holmes A W
u Crouche C
314 O'Neill T
315 Jewell M C
318 Peck A
o Hofmann A
322 Lenton Mrs
324 Nobel W D
404 Swedish ch
o Frankey C
408 Kelliher B
o McCann Eliz
412 Carville J
o Ollis Eliza
414 Ostrander L
418 Sullivan J
502 Conlin M F
512 Maloney & S
514 Johnson Miss
515 Quale N A
516 Weaver A L
518 Hook Mrs
520 Livesey J
521 Schultz W T
524 Yoder C C
602 Hughes G W
604 Holland D
606 Hinrichs A
607 Jung F C
608 Dengel Kath
614 Eaton A H
Balliette R
616 Reynolds E
620 Endres J C
621 Sutliff F
622 Onsgard E
624 Post G L
625 Powell J W
Hines T E
627 Mad Fdy
630 Steimel H
o Komitsch O
631 Wurmscher J
632 Bjerk Katie
636 Buechner C
638 Gersbach E
642 Harrison J
646 Dorman M
648 Hall G H
654 Geiger D
656 Boyle J
723 Hook A C
801 Lee C E
803 Bergenski G
805 Knutson J
807 Krause G
837 Lyons W J
1001 Sklers G
1007 Smith Delia
Peschel B
1113 Kustrich M
1115 Cartwright
1142 Mader Mrs
1143 Gleason H L
1144 Mergen N N
Johnson Mrs
1210 Senti A
1212 Ryan P
Woulfe T J
1214 Rogge L H
o Carden J
1218 White H W
1229 Hinrichs J
1233 Dietrich P
1234 Dastl L

1235 Kolls A F
1239 Livesey J
1242 Showers E
3d Roth J
1243 Ohnhaus M
1245 Lynch J J
1247 Hansen F
1315 Schiffer F
Johnson J
½ Mann J C
1316 Lange A
1317 Foy E J
1317⅛ Abel C
1318 Elliott G
1326 Swerig M
1332 Larson J
1338 Anderson O
1940 vacant
1948 Schaus G M
2102 vacant
2104 vacant
2106 Mart J W
o Trachte A L
2108 Stelter F
2126 Thiele E E
2129 vacant
2137 Thomas L F
2344 Kester J A
2409 Peterson G
2418 Hatusitoir
2506 Sjostrom J

Mifflin W

2-4 City Hall
3d Armory
6 Hyland J P
o Fuller E M
8 Fuller Opera
10 N Y Flower
12 Mendota bldg
Buckmaster
14 Kornhauser
20 Wirka W
22 Hub, The
24 Welsh S C
Tormey T W
Noe W B
Hayes Co
McQuillan H
Devereaux H
26 Steensland
Menges ph
2d Morris W A P
3d Thomas Carl
28 Sav L & T Co
2d Keenan G
3d Maccabees
30 Kroncke Hdw
2d Madden J W
Bassett & T
Mad M Col
3d Wis Life
111 Cudahy's
113 Metz A
115 Kundert A
117 Romeis J A
119 vacant
120 Sil Dol Buffet
Daggett R
123 Ford's Studio
124 Paltz J
202 Grove E H
204 Schmitz M
205 Mahoney J
206 Larsen E
207 Crane Mrs
208 Harmon H
210 O'Brien A J
211 Ireland H
212 Kenwood W
214 Schulkamp M
215 Cramblit F
216 Adams Alice
217 Klose H W
218 Main G S
219 Bachmeyer J
220 Morgan R
222 Kelzenberg J
223 Hussey Mary
o Bremer P
224 Lund A J
226 Reindl J
228 Paltz P
230 Schulkamp J
Schmitt R
301 Purcell & F
302 Hamacher Ho
Milverstedt
303 Purcell J
307 Berg F P
o Hicks Eli
308 I O O F
311 Lemmon J
o Fev C E
Murtaugh M
315 vacant
316 Hupprich W
317 Wehrmann
318 Blied J J
319 Briggs F
319½ Frazier W
320 Hein N
323 Paltz J
324 Cook J
325 Schweinem
Moore J R
328 Auchter J
329 Strasilipka
331 Esser C Mrs
Nebel C A
332 Scherer P
Mennes L
333 Broughton C
335 Meibohm C
336 Schulkamp G
Robinson R
o Gleave C
337 Rowe C W
339 Baldwin W
340 Bullard C
o McGovern S
341 Sullivan J
342 McGovern E
344 Blied F W
348 Link J M
349 Conlin M
350 Esser J jr
o vacant
353 Spohn G
Capps P
354 Blind A
403 Sendt Marie
404 Haas A E
o Hayden A
408 Mason C
o Rice S A
409 Memhard H
412 Forbes J H
2d McCullough J
3d Kiland G
413 Binnewies A
416 Mahoney J
417 Lynch P
418 Mahoney M
Whalen G
420 Hausmann C
423 Gruendler C
424 Noll Salome
425 Hawkins A
426 Kain Anna
428 Knudson A
432 Anderson H
3d Taylor W
433 Hackett E
o Vivian W
434 Hedquist O
435 Gorry M
436 Krugmann
o Kruse W J
438 Massino M
441 Sweeney J
442 Krause A
444 Blied J H
445 Kroncke H
447 Gibson C
o Toepelmann E
448 vacant
449 Kennedy F
2d Haines
3d Paulson
450 Zirkle H Mrs
451 Smith N
o Rhode W
453 Gleason G
3d Lothe Mary
454 Donohue J
456 Graves A
502 O'Connell Mrs
o Minch H J
504 Oelmiller A
505 Cornwell E C
o Semrad C
508 Danielson M
510 Steffen A
511 Powell F
o Scherer G F
512 Lawrence F
513 Studeman W
514 Wirka W
Donahue M
515 Behrnd C
517 Griswold R
518 Renk G N
o Hansen H
519 Showers D
520 Terwilliger W
o Kelly Agnes
521 Barry W E
Swenson N
522 Koellen J
523 Kilgore E
o Mills P
525 Bartell G
526 Brown E
o Salmon F
527 Bestor A L
Myers A
o Ripp J P
529 Lyons R J
o Fett F B
530 Esser J F
o Olinger F
531 Toellner A
532 Denu W R
534 Warren W
o Shipley J
535 Hoffman J C
536 Widen Louise
2d Carteron F
3d Cossaboin S
537 vacant
538 Senger H Mrs
o Kovanda F
539 Schwarz F
540 Knuteson
o Hoffman F
541 Francis J
o Utter C H
549 Schulz W
550 Clarke R
551 Kovanda C
o Randall B
552 Coyne W
554 Bernhard C
2d vacant
3d Straus J J
619 Wiedenbeck
638 Doyne & R Co

Miller av

1713 McCutchin
1718 Sander E B
1923 May J J
2251 Heiser Kath

Mills N

26 Tortorici C
36 Everson I
38 Kuhlman H
40 Schleicher F
42 Schleicher W
46 Everson J
48 vacant
120 Nilles M
122 Boyle Mary
o Mineau E X
128 Steve H J
130 Kranz H E
203 Brewster Mrs
205 Bailey E
211 Grenfell Mrs
212 Torgeson T
213 Jay E L
213½ Harris Mrs
215 vacant
o vacant
216 Sharp Mary
217 Westerfeld
o Fernard May
218 Fluker S
224 Hyland J I
228 Howes Annie
308 Beecroft Mrs
309 Conklin J W
312 Bailey O A
313 Piper D N
315 Schneider G
316 Lewis J

Mills S

1 Knight I B
3 Pregler G
8 vacant
13 Greenwaldt
15 vacant
23 McGowan J
o vacant
24 Schwoegler
26 Taylor C A
36 Bradley I F
37 Hintzman W
Buscher H
3d vacant
39 Pregler M
105 Rogers A M
107 Gunkel P
110 Anderson F
112 Sinaiko S
113 Wald O F
118 vacant
124 Robertson W
o Curley L E
200 Turner Rev
201 Pickford H
205 Bessey J
211 Keachie G R
212 Zerwekh R
Smythe Mrs
215 Schlough J
216 Pease C C
217 Sears A H
221 Orth H D
223 Parker E
225 Barnett S
302 Ramsay J B
311 Woodbury
314 Ellis C T
324 Heyl C E
402 Arnold J
o Torgeson G
406 Pharo P O
410 Zehnpfennig
414 Spencer A
415 Hunt H L
418 Duffus W
419 Newton H B
421 Volk F E
423 Quinn T
504 Rice F C
506 Turk L J
508 vacant
510 Francis J
518 Bostrack M
520 Rood H W
2d Reisner F
3d Wilson E
522 Bresee Ella
Zapata J
609 Lobauer M
612 Malec J
613 Butler A M
614 Michaelis H
615 Dellinger J
616 Weyls H
o Frank E
617 Thomas W
618 Jones D J
Stiegman E
o Jones J G
619 Clerkin P

620 Murray J H
622 Riley J R

Milton

610 Blake Amy
612 Kerfn J
614 Parisi G
620 Haskins D
Swinke G
627 Bano A
629 Edmunds K
3d Christiano B
634 Cardello A
636 Fontana L
638 Barbarese G
701 Tripoli Club
Corona P
702 Crimino G
708 Geloso G
710 Di'Lorenzo
713 Puccio G
714 Savone P
715 Steffensen H
o Swenson Mrs
806 Skolaski J
808 Loritto G
819 Sinykin S
821 Jones A
909 Church U
917 Halperin J
919 Fritz H D
921 Meinke J W
926 Goetzjohn F
928 Olsher M
1008 Arms H
1013 Coyne R
1333 Chisholm W

Milwaukee

606 Hinrichs W
611 Ryden J A
2647 Connors Mrs
2723 Hinrichs J
2729 Dunn D
2731 Anzinger T
2741 Kingston T
2744 Hartig F
Derer M

Monona av

105 Pioneer bldg
W U T Co
2d Aylw D & O
Haley J C
McManamy J
Corry J P
Boyce S R Dr
Dwight Dr
3d Hill C N
Lindsay W
Slinde Bros
Remington Co
Marks R
King Grace
Gillette Dr
Gay & Chap
4th Marks C E
Shuttleworth
Gen Purif Co
Oeland L
Casson H jr
Field C A
Welton & M
rear Bentley E
107 Dale & S
108 Post Tel Co
113 Orpheum anx
114 Avenue Hotel
115 Orpheum
o N W Life
118 G A R bldg
120 Elks Club
203 Smith F
204 vacant
205 McAssey C
208 Gilbert F L
210 Neckerman G
211 Mack J A
215 Lemmon J
221 Hoyt F W
222 Mills Helen
302 Fairchild Mrs

Monroe

1405 Wolff J
1407 Judkins S
1415 Gavin P
1425 Dirienzo A
o Johnson Mrs
1429 Y-C L Co
1609 Purin C M
1615 Reget J C
1623 Peabody F
1625 Davis F M
1627 Morgan F
1629 Kenison F C
1631 Averill C W
1633 vacant
1635 Peck Edna
1636 Bonderau J
1701 Howen O F
1705 Emerson A
1706 Brown Miss
1713 Doherty L
1717 Goddard A
1719 Hilsenhoff A
1724 Dowling L E
o Burrowbridge
1725 Colby J L
o Bruce R H
1726 Menges Pha
1801 Omen A
1807 Omen E
1810 Grover Mary
1812 Beecroft Miss
1815 Pape C E
1821 Jordan J F
1903 Donkel Mrs
Brown M F
1906 vacant
1907 Luke G L
o Snow C
1911 Cerf B
1924 Kirchoffer
1925 Emery J F
1930 Dixon E Rev
1934 Combs Mrs
2002 Steidtmann
2005 Wells G H
2006 Pyre J F A
2011 Minch B Mrs
2014 Stewart A
2015 vacant
2017 vacant
2019 Norris E B
2021 Chandler W
2028 Quaife M M
2110 Hart W W
2120 Owen R S
2209 Sacred Heart
2234 Jones E Mrs
2254 Wrabetz V
2306 Aldridge F
2310 Nickerson L
2421 Ray S P
2423 Consumers
2502 Sheldon Clara
2549 Welch C R
2602 Miller A J
2617 Wiric J E
3115 Stone A J
3216 Wigglesworth

Morris

1211 Scheibel H
1215 Heil A
1219 Haak J J
1305 Streber J
1309 Toepelman E
1311 Neystrom P
o Singler J
1435 Paus Wm

Morrison

1321 Hauk H C
1326 Hile H H
1330 Atherton E
1338 Eason F L
1339 Palmer A G
1341 Courtney J
1342 Critton J N
1344 Ashcroft O
1345 Bischoff G
1346 Millar L
1348 Taylor J L
1350 Drevdahl A
1351 Krone G M
1402 Dorman H
1404 Swafford C
1413 Edwards E
1417 Horstman F
1431 Hippemeyer A
Lamp H W
1448 Cnare G jr
1452 Gallagher E
1502 Gallagher C

Moulton ct

310 Anderson O
311 Beblgon F
314 Hoff E
315 Chandler Mrs
318 Seals B
319 Schroeder A
323 Johnson Mrs

Mound

610 Richman A
Pollack S
703 Trena C
709 Davis O M
714 Noesky I
715 Feeney H
Banks S R
O'Leary C C
718 Trena G
719 Baltes B
720 Schmedemann
721 Booth T
Sweet J S
722 Blumm W
o Liebermann
723 Sweet J
3d Robinson M
724 Perlman S
802 Smackler M
o Caruso N
807 Meister M
808 Sinagub
809 Sweet S
810 Sinagub A
o Blumm I
810½ Greenwaldt
811 O'Leary J
812 Shapiro A
o vacant
813 Shuster S
o vacant
814 Rentin H
o Ruskin M
815 Parsons Mary
816 Stutiker J
o Bartosch J
817 Perlman M
818 Machlis O
o Stein I
819 Nathanson B
820 Goldstein M
822 Clinton H
824 Halperin M
rear Nathanson A
825 Sweet D
826 Souk C E
o vacant
827 Synagogue
828 Gregerson J
Johnston W
2d O'Leary R
902 Switzky H
918 Bach F C
o Lyne J
920 Deitelhoff A
925 Gen Hospital
1014 Meyers Mrs
1017 Longfellow sc
1018 Skelton J E
o Buser A L
1022 O Connell M
1110 Jensen Nels
1111 Reese E J
1112 Kidder Rev
1115 Toussaint H
1119 Morse W
1124 Meyers M G
1201 Gross F
o Welsch P R
1202 Sisters Home
1211 Meisekothen
1212 Bird H D Dr
1215 Esser M J
Guerten P
1219 Knechtges J
o Cook Juliet
1220 Marvin H H
1221 Birk Eva
1223 Schwoegler A
Harrington M
1225 Davidson Rev
1226 Roebuck J
1227 Murray J
1228 Edwin C P
1234 Eillgan H
1236 Vetter L J
o Ulve E M
1310 Spinti G W
1312 Hagen G
1315 Hilgers M
1317 Hayes Mary
1323 Heil L
1326 Schmelzer G
1328 Grambsch H
1329 Wilson D J
1331 Lebert E M
1333 Gross J
1335 Littel J
1342 Croft & Co
1413 Ball Mrs
1443 Grimm J P

Murray N

2 Basile F
4 Basile F
6 Tortorici G
8 Lorino F
10 Quartuccio G
12 Caucila S
14 Renda G
20 Parissi G
24 Sinaiko Bros
30 Paunack E F
32 Lotwin L
Spector H
36 Lavin M
106 Bond Mrs
128 Mautz Bros
132 Barber R
135 Lorch F E
201 Dougherty J
203 vacant
3d Holmes J G
204 Kelly T J
205 Dexter L H
206 Porter O
Thompson T
207 Caffrey Mary
208 Henning Anna
209 Toepfer O
210 Soehle F L
211 Garner L
212 Klieforth C
213 Haugen H
214 Melland Mrs
215 Murphy Julia
216 Moll W E
217 Harloff Helen
218 Noyes G W
220 La Belle Mrs
224 Crownhart C
301 Dresen T
302 Finney Elsie
305 Schermerhorn
306 Breuch J J
307 Malec J I
308 Lehmann Mrs
310 Runge A E
2d Clements G R
311 Runge Eliza
313 Quigley M A
314 Duke Linda
315 Foerst J P
2d Merrill Mrs

318 Zarbock H
o Rank P E
401 Thompson A
402 Gray Mary
403 Piper H D
o Van Velzer C
406 Buchanan Mrs
409 Hubbard F G
411 Ray A L
412 Hughes Ella
415 Ehrman C J
2d Armsby Mary
3d Schreiber C
416 Grimm J J
419 Hippe Ellen
420 Kessenich H
421 Roloff A W
2d Smith C A
3d Paddock Miss
422 Foster O Rev
424 Ludachka A
427 Goodenough Dahlem A
428 Sigma Nu
433 Lund J E
435 Kruse W G
439 Seymour C

Murray S

2 Sweet Mrs Caronna M
5 Wunderl A
6 Masso G
9 Gordon W
11 Shivers O E
15 Bass C
16 Troia S
17 Tortamenno
19 Gianquinto
21 Calamia A
22 Bonelle M
24 Manino V
25 Vida A
30 Lomonaco A
109 Harrington M
111 Cohn H Blucher F
o Sweet S
120 Glass J
o Frank H
129 McGowan Mrs
210 Krosnafsky
212 Vein J
222 Fehrmann H

Nelson av

111 Voss E K J

North ct

704 Turner H E

North

101 Nelson H
220 French C A
223 Willson A J
225 Leverentz F
306 Phalen E J
313 Lipp C L
315 Loomis C
319 Woodward W
331 Buckley M
415 Stang G F
509 Antisdel C
539 Stang A J

Northern ct

1409 Koechell O
o Wayne F
1418 Schermer G
o Markart H
1420 Shepard L B
1436 Larson L

Oak

e s Puls Chas

Oakland av

804 Sandell H
807 Backus W
808 Kinne W S
810 Corp C I
815 Swenholt J
904 Rowley L B

Oakridge av

407 Manson H J
411 Fahning W T
414 Rood P O
416 Statz F M
502 Brictson Mrs
506 Pollock Mrs
o vacant
511 Gerfen A
601 Goodrich Mrs
Klemme Mrs
606 Riphon H
613 Engel O L
617 Livesey R H
625 Cnare G C
801 Cramer C F
805 Leroy C
811 Willgrubs G
1001 McCurdy E
1003 Femrite H
1005 Elliott G C
1101 Bushnell S
Sontag Mary
1105 Kleiner M
1146 Riley E F
1208 Felmlee J
Ek Albertine
1214 Riley G C
1304 Schultz J
1305 Vogel H M
1314 Cordes B L
1315 Cnare F

Ohio av

2102 Loftsgordon B
Finnegan B
2104 Neesvig & N
2106 Johnson O
Neihus C
2108 Kreuger E
2113 Meyer H J
2200 Capaul J
2201 Hungerford A
2206 Schlemp J
o Marty H
2209 Sperley L J
2217 Togstad A I
2225 Glidden A
Ramsey Mrs
2227 vacant
2233 Dokken S A
2234 Gilchrist C
2252 Burns L S
2253 Ness Hans
2310 Treiber J M
Koehler G C
2311 Hanson G

Orchard N

33 Nebel A
111 Ball F R
112 Troy Mary
113 Foss F
117 Nolan H T
Togstad H
121 Prowt Mary
Duncan R B
122 McNaughton
124 Johnson K
3d Farley Lucy
rear Zimdars P
126 Boling C W
128 Feuling Alice
3d Huggins E T
129 Koch H
130 Wilhelm C
134 Coyne Mary
136 Beglinger A
202 Richards Mrs
206 Goth F W
Squire T B
210 Malec V
Fergen G O
215 Barber Alice
216 Malec E
220 Johnson G
o Biehle L P
222 Spencer S
301 Gallagher Mrs
304 Cranefield F
307 vacant
310 Frost W D
Barnhardt Mrs
314 Marsh Mrs
318 Yahn E H
409 Quan A W
o Wald C J
412 Cooper E S
424 Schmidt W
425 Palmatier
426 Haskins L P
429 Lubcke C H
Kohler C M
Spicer Ada
430 Fagg P
436 McConnell A

Orchard S

111 vacant
112 vacant
307 Acly Martha
o Rodgers T
309 Appuhn W
315 Moerke G
415 Bregi A
416 Starsman J
418 Forbes Mrs
515 Rideout W
516 Murrey J A
522 Skolaski A
526 Lobuscher J
617 Dechamp T
622 Simon C
o Maloney W
625 Daniels H

Orton ct

705 Lange C W
709 Reynolds E J
711 Trumpy S
713 Manzer H E
716 James A E
717 Flower E
720 Andersen C

Park N

115 Schumann H
201 Abel J
202 Devine J C
203 Hopson Mary
207 Kessenich F
212 Fraser F
213 Mutchler I
214 Schlosser W
215 Link J
216 White Addie
217 Stefik P
218 Smith Jane
303 Zarky M
314 Burg A G
315 Tandberg A
319 Paunack Mrs
320 Charles D
414 Chadbourne
415 Varsity apts
u Artman F
1st Bancroft C
Kellogg Mrs
2d Schubring E
Hyde Mrs
3d Pittenger Mrs
Severance I
4th Leonard W
Gardiner A
425 Kappa Kappa
429 Pickarts L
Sullivan A
435 Reinking J
540 Science Hall
616 Chem Eng bld
108 Brown C A

Park S

25 Vira Mrs
27 Di'Maggio C
29 Di'Maggio N
101 Doyle J E
105 Tomaraschen
o Routell H
108 Brown C A
109 Taretsky I
o Gragosch S
111 Schleicher
112 Connors J
rear Glavasch J
113 Burke J J
114 Goldstein A
o Murphy J F
117 Sweet A
o Millner J
118 Shapiro W
Sweet H
119 Harrington
205 Kailin L
3d Perlman M
207 Halperin C
211 Ranoivitz L
213 Cooper L J
215 Elliott E
Fillian J
302 Faber P
309 Virnig M H
Burke J P
o Schaeuble E
312 Henter H
314 Ireland G
402 Henter H
o White L E
404 Sweet M
411 Beyler C H
412 Beyler C W
413 Beyler C H
422 Esser P
431 Beyler A G
506 Dottl J
Loeser Mrs
512 Dottl J
518 De Kalen J
Jakala J
o Toma J
520 Sinagub & S
o Sinaiko W
522 Caruso S
o Hickman W
605 Skidmore H
620 Rogers Mrs
622 Wilk R
624 Tegges G
702 Kleinheinz B
823 Ward F

Paterson N

107 O'Sheridan
113 Crowley R
115 Ellis T E
Reed W LeR
205 Grove A
211 Wilson R J
213 Conlin C
215 Trainor W
314 Swanson C
315 Krueger A
317 Olson M
413 Priebe O A
415 Lobre E J
416 Gore W W
418 Hopkins A
420 Cooley Alex
421 Ekern E
o Quisling A
423 Dickey F
o Hartwig I
425 Pressentin
429 Kessenich J
430 Millar W L
435 Conover F K

Paterson S

2 Mabie J H
3 Welsch C J
5 Tiedemann R
6 Mahoney W
9 Parmenter L
30 vacant
o Anderson F
111 Cap Wire Co

211 Nat Conc Co
301 Nat Bisc Co
Peacock
302 L P Co
305 Kearney
308 Wessel C
313 Krug Ange
411 Heick J
413 Armbrecht C
Wilcox A
416 Kleiner J
507 Wellman L
o Zwank J
512 Meng O
514 Baas A
515 Baus E
516 Baas S C
518 Starks K B

Penn av

2034 S W F Co

Pickford

666 Reist S

Pinckney N

1 1st Nat bk
u vacant
3-5 Hobbins & J
3 Krueger & T
o Evans T W
Hall C H
5 Brin H
7-9 O & V Co
11 K N K Co
19 Waltzinger
21 Ott H
o Fox P
23 Ellsworth bld
Simpson
2d Wheeler D
Brahm P C
3d Small A E
Gilbert L B
Dry League
025 Bents A L
Butler L D
Montgomery
27 Crescent
o Reiser M
3d Mad F of L
29 Cohn M
o Abbott C F
31 Piper Bros
o Kollock G
Batcheller G
Bradley J
Townsend E
Quinn J W
102 Cukor W
104 vacant
108 Pizzo F
110 Falci J
112 Yep Sing
o Erich F
114 Smith N F
o Roach Jane
118 Owens W
123 Westbury J
201 Kennedy G
Stokes C
202 Cass apts
Daggett G
Rubinow S
Henderson M
Ballard C
Huegel F J
Barnes E
Kifer M Mrs
Ford E M
Loveland R
Sweitzer H
Young V H
Hansen D
203 vacant
204 Pinck apts
Sargent A
Grieve E S
Osbourne J
Cass J Mrs
Healy W H
Fish H R
Kifer E H
Pengelly J
Lawrie Ida
Prince R E
Sandberg I
Titus A C
205 Spence Sara
o Cummings R
Leming E
206 Huntley G
215 Lewis H
216 Gay Lucy
217 Schneider G
218 Strelow H
221 Hudson C H
222 Gordon J O
301 Taber T
o Adams Mary
305 O'Neill C
308 Austin A E
309 Patterson C
312 Klinefelter
314 Gleason J J
315 Thuringer S
319 Higham S
Crowley F
406 Triangles
Thom Mrs
414 Aylward J A
423 Fuller M E
Bashford S
424 Courtier A
515 Marschall A
519 Van Vleck E
520 Beebe M C
529 Kornhauser
530 Swenson M

Pinckney S

1-5 Brown bldg
1 Cent W T Co
2d McConnell F
Abaly W C
3d Collins L
Equity News
3 Hinrichs
2d Cornelius
Head L R
3d Stuart J R
A So Equity
5 Jonas Bros
2d Harv Shoes
4th vacant
7-9 State bk bldg
7 State bank
2d Buell & L
Chorlog J K
Berger A J
3d Parkinson F
Duke H C
11 Kraft Co
o Cont school
13 Austin A E
2d Holmes H
Libby F N
3d Pelnar Telg
15 Sumner E
2d Harper & M
17 Sumner & M
19 Bowman bldg
Moseley Co
2d Wood Kent
Gill C A
3d Naffz O
Boehm J
21 Schumacher
2d Mack J A
Bowman F
23 D M & S
3d Reierson C
25 Breitenbach
27 Schmedeman
29 Averbeck Co
108 Nicodemus R
Fisher Co
109 Pantidos
110 Haak A
112 Strelow H
116 Schoelkopf
117 Dresen & R
118 Horstmeyer
118½ Butterfield
119 Greig
120 Burrows bldg
Elec Sup Co
121 Cantwell
Thresherman
Gas Review
124 Lally Anna
126 Lamp R M
Penn Lines
128 Burrows est
202 Mansfield
206 Ronset A
208 Edwards & R
209 Kentzler M
212 Horstmeier
Endres J H
214 Hayes J D
301 McConnell A

Prospect av N

14 Adams T S
15 Smith H A
22 Taylor J R
106 Bradley H
121 Hendricks L
130 Olin J M
135 Tiemann H
137 Elliott E C
138 Guyer M
143 Gilmore E A
Ballantine
Cullom E N
166 Turneaure
167 Maurer E
168 Pence W D
201 Urdahl T
202 Williams J
204 Winchell A
205 Ely R T
306 Crowder J
308 Hunt G M
Hales Laura
3d Kingman E
310 Winger R
312 Schoenfeld
2d Hollander L
3d Whitnall E

Prospect av S

6 Wolff H C
603 Thomas R
706 Shealy E M

Prospect pl

818 Gary G E
822 Vilas C H
828 Bird Maria
831 Claude L W
834 Anderson A
841 Pardee A
842 Hall F W
844 Fay Marion
847 Larkin B J
849 Hart H C

Proudfit

12 Marschall L
15 Schwartz V
Linder F
17 Bartlett H
109 Philumalee W
112 Gyles L
113 Feeney M
119 Whelan H
121 Feeney P
o Bingham C
124 Haralek J
2d vacant
3d Rogers Alice
125 Schroeder A
127 Knutson O
128 Gannon C
136 Higgins E
Tormey G
137 vacant
140 Quinlan T
147 Fagg Emma
Lyne F
151 Fagg W J
152 Saba P
168 Harrington G
173 Magervero
173½ Schwarz H

Railroad

640 G P & S Co
C Fence Co
1902 Grunert W
Sorenson A
1908 Wolfe M
o vacant
1910 Kappel J
1918 Poggemiller
1922 Lunder O
1924 Larson A
1928 Schullenburg
Nolan E
1934 Steinhauer W
o Steinmetz C
1936 Kanouse W
1940 Christianson
1950 Hess F J
rear Johnson G
1954 Johnson N
1956 Gronli J
1962 Krause A
o Hollis J C
Meacham D
3d Bakken H
Marsden G
1964 Schernecker
1968 Bergum J
o Rosevere H
1976 Busse E O
1978 Sater E E
Brown Cycle
o Rutz A
1982 Nelson A F

Ray

1807 Stephens A
1809 Miller A E
o Martin C R
1810 Leonard Mrs
1812 Beach B A
1813 Teckemeyer
1814 Wakeman I
1836 Vorndran A

Regent

611 Lemberger M
629 Liberino M
633 Macciok J
703 Freiling J H
705 White J H
707 Jefferson M
809 Rena S
814 Barbata F
815 Badertscher C
Rosso M
816 Parino A
817 Lobato F
818 Paratore T
820 Di'Monica F
821 Maisano A
822 vacant
823 Cucio E
824 Alaimo G
825 Licauli G
826 Brascino G
909 Kelly John
1025 Welsch H
1127 vacant
1605 Reigle F E
o Bull Eliz
1614 Longfield J
1701 Blankenheim
1703 Culbertson S
1708 Moore F A R
1717 Smith A M
1731 Jones L R
1724 Walker W
1810 vacant
1909 Dudley W H
1910 Hawkins P H
2115 Eastman G

2140 Hegerich O
2200 Carpenter L
2202 Stormer F T
2218 Purcell T C
2230 Carpenter F
2259 Schlater E
2438 Lake V Wks

Riverside Drive

401 Bethany ch
405 vacant
411 Pellett C
601 Imig Geo

Roby Road

2 Dowling L
16 Wolff G F

Rogers

407 Nelson L H
409 White M O
o Wambsal O
410 Steensrud A
416 Endlin J
Cline W F
o Christianson
418 Biddison H
420 Togstad J

Rowley av

1836 Winter W H
1903 Hoebel E C
1926 Burke L C
1935 Watt H A
1938 Walker S T
2103 Milward J G
2142 Holmes G C
2208 Small A E
2217 Stone A L
2220 vacant
2240 vacant
2245 Boissard G

Rusk

2011 Hansen A G
2013 Bethel Chapel
2018 Tweeten T
2022 Longfield F
2026 Reese J O
2032 Murray G W
2034 Scholtz B
o Lundquist C
2040 Kocher C
o Peterson B
Thomson S
2047 vacant
2110 Fosdick G
2112 Wiese A J
2115 Gallagher R
2118 Hughes F
2119 Olson H
2120 Anderson C
2122 Hungerford E
2124 Benn R
2126 Olson T
2130 Olson J E
2132 Nelson J S
2141 Steinmetz E
2150 Knabe H A
2164 Oleson N B

Russell

1907 Erickson B
1911 Steinhauer A
1915 Seifert C V
1918 Aalberg P
1919 Hoiby J F
1920 Wolff A N
1923 Bachmeyer J
Starzman J
1925 Moehlmann J
1927 vacant
1928 Morrow M E
1934 Busse E O
1935 Peterson P
o Nelson C Mrs

Russell walk

416 Barnes V G
418 Stebbens B
420 Terry H L

Rutledge

1047 Wynne F
1049 Rundell S
1053 Fauerbach L
1101 Terry P R
1105 Frederickson
1107 Boyce S R
1111 Drew W
1115 Mason G W
1121 Kroncke G
1125 Miller G P
1133 Bagley W R
1139 Appleby E
1145 Bullard E
1147 Jones W C
1149 Chappell H
1151 Nichols H
1201 Scott Julia
1204 Belitz A F
1209 Weiss T J
1214 Hering Mrs
1215 Swenson J A
1216 Rodefield F
1221 Sime E P
1222 Doyle Mary
o Longfield J
1225 Ottow F K
1226 Rasmussen A
3d Wagen C
1228 Horstmeyer C
1232 Anderson Mrs
o Koop W H
1237 Harbort A M
1238 Lamp T
1242 Lee J T
1244 Davis L
1251 Cooley C F
1254 Billings B
1302 Shiels J W
1315 Galbraith A
1316 McElwee H
o Sandilind W
1318 Hartson Mrs
1322 Brabant Alice
o Anderson F
1324 Eisele J E
1325 Law Sarah E
1326 Hillstad C
1328 Breitenstein
1335 Montgomery
1339 Buenzli A
1340 Swenson C J
1351 Rose P S
1353 Rosenberg C
1415 Helgesen H
1435 Sater E E

St Paul

519 Gannon Thos
521 Judd F E
619 Edwards T O
831 Nelson S
905 Shadel H A
Casey J
o Elliott Ellen

Schiller ct

1606 Fehlau G R
1607 Dunlap H A
1613 Gleason LeR
1614 Ring H A
1628 Hipple J S
1634 Fosdick A

Schley pass

212 Beld Sam
216 Ring W J
Schimming A

Second S

14 Cossibaum H
24 Carlson G

Seventh N

23 vacant
25 Druliner B
115 vacant

Seymour

704 Fleischmann
708 Donegan J
712 Reid John

Sheldon

603 Burrill A C
643 Steffenson M
654 Baldwin H
661 Patton D

Sheridan

1317 Nelson N H
o Turner A
1324 Lochner M
1327 Ryan J F
1328 Anderson J
1335 Breneman E
o Wold J

Sherman av

1011 Coats C T
1020 Cross F L
1021 Esser A S
1022 Lamp F C
1023 Hesselbrock
1024 McEachron E
1025 Brown I S
1027 Lenzer L
1028 Doyle J E
1030 Johnson C A J
1032 Butler H L
1050 Kropf R R
Bartlett G H
1054 Hokanson R
1102 Johnson N J
1109 Swensen H
1111 Zilisch C A
1113 Dengel C A
1114 Kuolt A E
1115 Dais C W
1118 Schubert J C
1119 Harbort G
Trachte G A
1121 Gilbin D
1125 Fitch G W
1126 Clarke G H
1130 vacant
1138 Voelker P
1139 Joachim J P
1143 Bates H E
1144 Tenney W D
1145 Verberkmoes
1155 Schleck J T
1157 All R S
o Murtaugh W
1201 Schleck H
1202 Nelson L M
1210 Geisse L D
1212 Rautenkranz
1220 Ketchum I P
1223 vacant
1225 Rothnick R
1233 vacant
1234 Pfister J
1603 Rothnick R
1622 Johnson M
1626 Quinlan Lena
2255 Koltes F
3259 Ireland D
o Becker F
3337 Hickcox T
3355 Hall Wm
3361 Kingston J

Sidney

402 vacant
405 Jasper E C
406 Williams S
409 vacant
429 Bushnell Mrs
442 Dyer C E
454 Van Deusen
459 Engler W
467 Stein A M
o Karney Wm
468 Daley F X

Sixth N

11 Spring J W
15 Larson A L
20 Vanderhoef E
21 Ahrens W H
24 Vanderhoef E
25 Spanum H
26 Krause A
28 Vanderhoef J
112 Fox F A
114 Brady E W
115 Nelson A
118 Ketchum V A
122 Mahnke R
201 Turner F A
206 Rowin W
Flaig J
210 Turner F E
218 Paine G H
220 Michaelis H
221 Sherman B
223 Suud W F
314 Olson A

Sommers av

398 vacant
401 Olson G
405 Dahl O O
407 Kanouse C
502 Aylward R
505 Splinter W
506 Sykes Lucy
509 Siekert Max
o Ahrens J F
510 Taylor L R
520 Marsh L J
602 Schoppe C jr
603 Caldwell N
605 Fitton G E
606 Le Febvre F
614 Berthold H
617 Goddertz A
618 McClelland A
619 McCann P
o Murphy Mrs
621 Christofferson
622 Kinney Mary
623 Kindschi J
625 Harrison A
630 Mahan J N
703 Jack F C
708 Melville J
710 Miller Wm
717 Straus John
723 Roese A
725 Schultz H F
733 Lynch T
735 Loomis G W
802 Loftsgordon
803 Stidgen Geo
918 Miller Julia
925 Welch H
1009 Elver E C
1010 Meyer C F
1013 Skala J
1017 Davis A B

South ct

3 Johnson A

Spaight

809 Farr H L
o Schaus A
811 Alexander A
820 Spring W
826 Gaertner H
836 Drives Mrs
o Lichtwitz R
840 Eighmy A
o Stenjem N
842 Bareis A W
o Johnson G
848 Lamb C F
901 Stondall A M
904 Sauthoff B
Klueter H
909 Stewart H T
o Sater Barbara
912 Totto Ollie
914 Fox John
915 Schmedeman
919 Williams E

920 White G G
2d Smith W
3d Fisk R W
921 Klueter J
o Mayer W
923 Herried T
924 Nelson M
925 Larson W E
928 Breitenbach J
929 Waller T A
931 Jostad B M
2d Reynolds T
3d Miles E Mrs
932 Schubert O K
Hessler F
933 Breitenbach G
McConnell H
935 Murray W E
937 Collins Mary
938 Fauerbach H
940 vacant
941 Hansen Mary
945 Melcher F
946 Shuttleworth
947 Shiels T H
952 Heyl C W
Schlicht W
1007 Walker Mrs
1008 Purtell T
1014 Snell I Mrs
1021 Gill Hannah
1030 Toftoy H
1033 Ford Margaret
1034 Kernan J H
1035 Coombs F W
1037 vacant
1040 Whitzig H
1044 Riley T
o Ellis R E
1047 Graves W C
1049 Connor P J
1050 Fox Wm
1051 Prendergast
1052 McDormit G
1102 Curtis W D
1112 Garson I M
1118 McCaughn R
1132 Klueter H
1136 Clarke J L
1142 Wynn J G
1144 Rooney D A
1148 Smith A E
1150 Clarke B B
1202 Culver F S
1206 Emery W E
1208 Reed F D
1209 Wirka E H
1211 Clark L A
1212 Conlee F W
1215 Olson O S
1216 Whomes F
1217 Nelson C
1217½ Evans Adelia
1219 Hult C A
1221 Bridgman E
1225 Kelly E
1227 May W T
1228 Morgan A L
Bischoff Mrs
1231 Spartveldt H
1232 Vincent M J
1233 Novotny J J
1235 Cohen R H
Tear F S
1236 Lansing Mrs
o York W D
1237 Benson Rev
1238 Groth C R
1239 Munsen C
1241 Emery W H
1242 White O S
1245 Smyth H D
1246 Nitschke R F
Wandrey Mrs
o Lawrence Mrs
1250 Parish H A
1251 Olsen O M
o Peterson Mrs
1252 Pankow T
Wagner G E
3d Brown H E
1311 Sale Halvor
1312 Sanders H O
1315 Schwenn A
1317 O'Neill F J
o Zink D H
1318 Ter Beest H
2d Zehnpfennig J
3d Frederickson
1319 Meighan Mrs
o Polzin A H
1320 Hull E E
1322 Batchellor Dr
1323 Otto W J
1324 Winter E E
o Togstad Lena
1325 Smith O
1327 Gurney C K
1329 McConvill D
1331 Speckner J L
1332 Sullivan Wm
1335 Rommelfang
1339 Bourke J L

Spooner

10 Randall sch
44 Winegar A B
102 Shuster J
105 Finch V C
107 Michell R B
108 Whitbeck R
109 Gilbert E M
110 Bassett H
114 Watts O P
115 MacGregor F
118 Keown Robt
125 McMillen C
224 Marston A
228 Scott W A

Spooner S

605 Kennedy F A

Sprague

608 Millhouse G
617 Doerfer E W
622 Mennes J L
634 Miller Aug

Spring

1115 Kalrath M
1117 Rapp F
Spring Anna
1212 Osborne M
1214 vacant
1216 Terry Jared
1218 Davy Mary
1224 Dove Lida
1228 vacant
1304 Hogan Wm
1305 Borchert C
1308 vacant
1309 Herrington F
Diemer M E
1314 Kelly Thos
Tully E J
1315 Herrington C
1316 Brown M A
1317 Pearson G M
1327 Kessenich J J

State

101 Findlay & Co
102 Com Nat bk
105 Findlay bldg
2d Olsen M I
Voelz agcy
Dreher J S
Prince L H
3d Findlay P
Lewis M Miss
107 Shipke & D
o Flynn Anna
108 Com Nat bldg
2d Keeley Hall
Sheldon C S
Tarnutzer W
3d Burgess K M
Peni Pow Co
R R Comm
Scientist
Stewart C B
Pru Life
Sanborn & B
4th Gordon & B
Curtiss F W
109 Excel Shoe
o Foss Edna
Fanning Sena
110 Keeley M W
111 Woman's Ex
113 Cap Cyc Co
114 Palace Drugs
2d Keeley J Y
3d Olympic Club
115 Huels F W
117 Freney & H
118 Mautz Bros
120 Wiswall & S
121 Wilkinson-D
2d Daly Wm
3d Nabers E S
122 Y W C A
123 Glasgow
2d Neesvig O
3d Chandler S G
124 Gilberts & A
125 Fire sta No 2
126 Schadauer Co
127 Kretlow R C
128 Genl Cycle Co
128½ Kooch M
129 Crook H J
130 Brooks Helen
131 Valender W
201 Corcoran Mrs
202 Hill W H
u Engelb & H
203 Larsen E M
204 Grand
205 Eastman F
207 Hagan T
208 Standard bld
Gianopuls&W
209 Prouty H E
210 Bump E L
Uphoff Miss
Seymour F
3d Sherwood J E
Prouty H E
211 Fass J & Co
211½ Morton J
212 Photoart Ho
213 Olson O C
214 Family Shoe
2d Smith K W
3d Hall R B
215 Varsity, The
216 Schadauer
216½ Dresen T F
217 Blind & S
2d Sannes C
3d Von Wald
218 Grove W A
2d Andrews W
219 Von Wald U
2d Bishop J F
3d Appleby W
220 Andrews W
2d Weber Anna
221 vacant
3d Dick J W
222 Speth est
2d vacant
3d Cook Claire
223 Wengel Mrs
2d Dick C
3d vacant
224 vacant
2d vacant
3d Allen C S
225 Dick A H
2d Veerhusen W
3d Pylko F
226 Rentschler Co
2d Howitt H M
3d vacant
227 Behrend & O
2d Schwenn A
3d Cooper L C
228 Tetzlaff E C
229 vacant
230 Douglas W
o Ayers M C
231 Kruse C J
232 Bodia G
Boelter H J
233 Freney Thos
234 Lamboley A
235 Pecher F J
2d Abernathy A
3d Robinson L
236 Bk Wis brnch
245 Ritter Auto
301 Harloff Co
302 Ehrman C
302½ Zografestos
303 Quinn J W
Ross Rose
Maloney Miss
304 Wah On
306 Stein H
o Taubert C J
307 Riesen & R
308 Engelhardt M
309 Andersen O
310 Engelhardt M
o vacant
311 Schmitz A
o Kepke Miss
312 Greenberg B
313 Sam Yep
314 Schaub J J
315 Schwoegler
o Matson A
316 vacant
3d Faris Edgar
318 Dahl-Fitzger
o Fitzgerald J
319 Pantidoes & T
320 Klatsch W
322 Bremer F J
o Frenzen P
326 Malec & Bro
o Paulson L
328 Moy Sing
o Miller M
329 Miller Mrs
332 Hatch S A
334 Simon Bros
335 H B Co
401 Duffy Marie
402 Simon Bros
404 Cullinan T
405 Jenicek J F
406 Owens F J
407 Alvord J
Thrapp Ida
3d Hughes Rev
Brant S A
408 Hawley E W
2d vacant
3d Emerson Mrs
410 Cummings J
Tuckman J
412 Bailey Furn
413 Klein Statz Co
o vacant
414 Kopow L
415 Richardson R
416 Mad Lea Co
o Staub G
417 Taggart E
418 London The
419 Hemphill G
o Garner W G
420 Starry T E
Metzen G
421 vacant
422 Stehr & W
423 vacant
424 vacant
425 Reamer C E
426 Candy Shop
428 Murrish J
429 Mad Steam L
430 Thuringer C
432 Jensen A K
433 Wis Sch Mus
434 Powell & M

435 Cash Call Ldy
u Hackel F J
o Harrington M
437 Emerson M
502 Bk Wis brnch
504 Sumner & C
507 Lewis H
508 Uni Co-op
509 Woolley J R
509½ Yep On
510 Uni High
511 Eastman J
512 Monaghan A
513 Lee Buong
515 Heim H A
518 Kingsley G
519 Vacant
2d Meyer N J
3d Nording S A
520 Parke H J
520½ Spinney C
521 Badger Co
o Photo Shop
522 Mills Hannah
523 vacant
524 Andrus C Mrs
525 De Longe O
A Hilliard F
B Riley F J
C Narr E R
D Carr C L
526 Schoen Mrs
527 Grant Mrs
528 Cosey Candy
530 Mead D W
531 Haussmann J
532 Lawrence R
534 Morgan Bros
535 King J T
536 Pearson J jr
538 Pantorium Co
539 Hart Mary E
540 Miner H A
541 Burns Adelia
543 Anderson A
545 Findorff J
601 Speth Mrs
604 Cardinal Cat
605 Hansen F
McClain F
614 Owen E T
615 Lewis H
617 Putnam Ruth
620 Singer H
Chase S H
Hooper C A
Sullivan A
Streator R H
622 Farlin E G
624 Russos L
628 King Eliz
631 Borgen E
634 vacant
635 Zeta Xi
638 Uni Cloth Sh
642 Col Book Str
702 Rasmussen M
703 Phi Delta Phi
706 Thurston H
707 McNamee W
708 Ward C P
712 Staley Julia
713 Murray W H
714 Weier Peter
716 Lubcke Miss
717 St Paul Chap
723 St Paul read
Hengell Mrs
731 Fitch D
803 Univ Club
Ferger J J
811 Phi Kappa
816 Hist Libr
821 Alumni bldg
831 Adm bldg

Sterling pl

419 Irving The
425 Clark P H*
427 Orvis W H
429 vacant
430 Alpha Chi O
434 Alpha Xi D

Stockton

616 Keller L H

Summit av

115 Mathews G
121 Morris T S
141 Chase W J
151 Jones C L
158 Lenher V
161 Hopkins F
170 Anderson L
1615 Henkel C
2d Weiss H F
3d Gillett O C

Sutherland ct

103 Tracy C D
105 Woodard E

Talmadge

2209 Hawthorne br
2216 Phillips C P
2225 Zeimet J N
2246 Ballentine A
2250 Berg Carl
2251 Haak C
2301 Tygum H
2306 vacant
2308 Habram C
2310 Doyle Jos
2319 Knutson O
2320 vacant
2321 vacant
2322 Norman J
2325 Hansen H C
2326 vacant

Third N

15 Longfield S
111 vacant

Thornton av

424 Noll L J

University av

501 Gallagher J
502 Shennink S
o Romeis J A
rear Reinhold W
503 Olson Emma
506 Pedracini
510 Duffy Marie
511 Klein L
513 Melsen H
Mueller N
o Schwingel A
515 Thompson E
519 Mueller A P
o Butler B E
525 Am Ice C Co
529 Melentin H
601 Fusch J A
602 Olwell Bros
603 Gunkel A
604 vacant
2d vacant
3d Haderer L T
606 vacant
2d Moore Anna
3d Piper C E
607 Spencer G
608 vacant
609½ Monastic
610 Dosch G
o Frisch B Mrs
611 Stickle Co
613 Olympic Th
615 Lochner & M
o Yellow Helm
617 Gay Bros
618 Kennedy
619 Orne Emil
o Swahn G W
621 Scheler G
622 Blumenstein
o Flad Anna
623 Cardinal
o Hansen N C
625 Apoctol W
626 vacant
627 Eichmann L
632 Jinkins H
Gunkel T F
701 Bridge C M
702 Tiedemann
o Carr C E
704 Woo Wing
706 vacant
o Esser W B
708 Dunkel J A
o Hayes R H
709 Zink Wm
710 Endres & C
o Fawcett C E
712 Hayes R Mrs
712½ Foltz H
714 Kleinheinz A
715 Truax Sally
716 Bocher O F
o Reinmann A
717 Owens T F
718 Burger P
719 Skelton E
3d Dresen H M
720 Wilkins Mrs
721 Hurley M
o Starr Ellen
722 Burke P J
723 Nielson G W
Schaffer H
2d Koehler J
3d Simon E
725 Roberts L
726 Reuter A G
727 Richardson
728 Reuter A G
729 Staack B F
801 Hop Chong
803 Carroll T
808 Frye T
810 Sing Lee
811 Paunack E
815 Meier F L
816 Jenni G
817 Diederich M
823 Mautz Fred
2d Brydges E
3d Sandberg N
825 Bremer F J
827 Kay H M
Bancroft J
829 Vacant
901 Menges Ph
911 Bumpus H C
913 Dodge McC
915 Everett E
Sanford D
919 Upfield B
o Messers'm'th
925 McConnell
929 Nordness
934 Barnard hall
935 Smith A H
939 Smith L S
1001 Melvin F
1016 Lathrop
1019 Cary C P
Nickles M D
1025 Hennig J C
1029 Harper C L
1035 Brown J L
1039 Dillon E E
1105 Lake G W
1109 McCarthy C
1113 Icke J F
1121 Latham J C
1128 Chemistry b
1203 Buser Lena
o Rogers L W
1205 Knoch H
1209 vacant
1214 Biehle L P
1015 Alpha Chi S
1217 Service bldg
1220 Wald Marie
o Hornung C
1225 U W heat pt
1311 Royston R T
1314 Haak E A
1315 MacRavey M
1317 Lawrence R
1320 Badger Ph
o Schubert A H
1327 Schlimgen F
1335 Endres & B
1341 Stehr W C
1343 Bornstein M
1345 Erickson E
o vacant
1351 Dregney Mrs
1355 Nebel A
1357 Piazza Bros
1359 Yep On
1401 Feldman Co
1402 Schmidt W
1403 Feldman J
1405 Harrison C
o Forrand D I
Linde G
1406 Hildebrandt
1407 Diebold B
Bradley C F
1410 Quan J J
1414 U High Sc
1418 Wald Anna
1427 Diebold P J
1509 F P Lab
1528 Hayes J D
1530 Martin D H
1534 Gundlach L
1542 Henning C
1550 Meyer J G
1613 Buser J A
1620 Leonard Ella
1701 Forrand C W
1717 Boorman J A
1722 Poultry bldg
1809 Wells C W
1811 Bolte R E
Gibson C A
1815 Bailey F F
1819 Bascom G R
1821 Stemple F W
1909 Gauert F
1915 Moll Frank
1930 Oldenburg W
1935 Steffen H J
2032 Boelsing F
2102 Bolzt J A
2103 Stewart Miss
2107 Hoffman Mrs
Elbers Carl
Nilles & N
o Herrling L
2110 Scherer Geo
2115 Hatfield H
2117 Herrling W
2118 Vacant
2124 Hughes A
2138 Scherer L J
2140 Cunningham
2301 Cary G S
2423 Rhodes J A
2501 Endres A M
2517 Dottl T
rear Peck O M
2520 Tenney H A
2630 Corcoran J
2631 Wermuth E

Upham

2321 Freeman G
2358 Brady Jno
2401 Kjervik A O
2407 vacant
2410 Wold C
2423 Welch M
2425 Swenson B
Rolff C F
2525 Funnell B
2541 Wiessman C
2560 Swenson B

Van Buren

912 Wescott R
916 Brown C E
922 Mead W J
1010 Cork E H
1016 Scheibel R

Van Hise av

1710 Nellen A
1711 Fett G H
1726 Barneby O
2d Blackman R
3d Conrey G N
1727 Feboch W
1728 Ahrens B A
2d O'Malley R C
3d Albright V
1820 Hatfield W
1822 Gumm J P
1826 Hicks W E
2021 Sellery G C
2115 Sanborn J B
2202 vacant
2232 vacant

Vilas

1702 Burmester W
1705 Pfund H
1720 Kremers E
1811 Smith E C
1813 BaRelle S P
1816 Dudgeon M S
1821 Smith E W
1824 Beatty A
1914 Ketchum L
2010 Kenney J T
2114 Dresden A

Vroman

2531 Schmidt L
2532 Carpenter J
2536 Thompson G

Walnut

212 Sloane Wm

Walton pl

326 Gilbert V

Warren N

52 Meyer F
201 White Flora
207 Wedepohl C
o Kittleson J
209 Butler C E
215 Petersen H
o McNulty M
314 Fess Ed
315 Koepcke A
316 Bonzelet
317 White M C
318 Huss C
320 Durkin T E
408 Doyle W F
411 Rogers J H
412 Olson M
417 Gyte G H
418 Elwell F H
420 Chidester L
421 Acker J B
422 Rubens H
424 Herrlein V
426 Price Sarah
428 Morsch'auser
429 Gundlach K
430 Kleinheinz L
432 Kolb J J
434 Sandell D
435 Hean C S
o Kaether C
438 Nelson O J
439 Schumm
440 Post L I
443 Diebold W
444 Bunnell A

Warren S

107 vacant
109 Shower W L
111 Streber F G
115 Cooney E
117 Yanker F
123 Brandt J G
125 Vye Grace A
202 Moore R A
215 Bunda A
311 Bocher O F
314 Herling Wm
404 Hill C N
405 Packer B G
409 Dean Philip
433 Brown G C
604 Oakey E W
607 Parcel W H

Washburn pl

405 Curkeet W
407 Ogden R
413 McKenna J
414 Metz Paul
415 vacant
421 Berg Tressa
424 Warner Paul

Wash E av

107 Brown F G
110 Cooley C F
Riley C G
Atwood M H
Frazier W S
Bagley & R
3d Wright B L
Pythian Hall
111 Wells Fargo
113 Cass Furni
114 Mad Imp Co
o Bender C F
115 Olson Tom
116 Schmitz F J
117 Abaly J H
118 Lynch P
119 Wash bldg
Ellis C T
2d Wis Farmer
Kelsey & C
Motor Bus
Jackman G
Gallagher E
Kennedy Bro
Health dept
Donovan J
Cent Life
Giles M S
Bridge F A
Fire Marshal
Stevens B J
Staley Miss
Denmark Co
Icke J F
Riley G C
3d Stevens L E
Gaukel M
Mueller A
Heggen A S
Drews E H
Baker J B
Garrison E E
Eighmy
Herfurth
Weston
Nat Fire P
Civ Service
Bur Add Ma
Sloan H
F & F
4th Guard Life
Mausoleum
Wash-Cros
Janesv & M T
S W Ry
Anderson L
Con Roof T
Smith C E
Hall & Baker
Elver E T
Jacobs F W
Starks-Levis
Woman's Suf
Cbi W Val R
Risley R W
Morgan H H
Guar Inv Co
Hovey M H
Swenson J A
Dibble A W
Dodge McC
Fryette S J
Harris R W
120 Felton A P
121 vacant
122 Meloy Jesse
123 Baldwin J E
Consu Mer
124 Shaughnessy
201 Brader & R
202 Johnson & S
o Rinne M
203 Krehl bldg
2d Kahn M N
3d Faringer F
204 Geffert L A
o Young J R
205 Krehl & Son
2d Collins Helen
3d Harte W R
206 Smith A C
208 Zimmerman
Kohn & B
o Nickerson E
211 vacant
212 Maynard M
213 Gill Bros
214 Anderson B
217 vacant
o Townley T D
Benton W
Fix J F
Jenkins F
rear Schmitt W C
219 Fashion Liv
301 Brayton Sch
302 Purcell H
308 Boehmer M
o Ellman G
310 Gussman C
315 Moery G
Kreuger A
316 Wilke O P
322 St John ch
323 Dunn M L
2d Haessler E
3d Halbert C
402 Sizer R J
o Krueger P
405 Ellestad G
406 Kehoe B
408 Frautschi E
409 York R
o Pearce C
410 Hansen H
414 Anderson A
415 Pankalla P
Utter H
o Breneman J
Mayer J P
418 Peterson A
Fielman W jr
501 Smithbeck
502 Kercher K
506 O'Niel J J
o Phillips A
507 Ledwith Jas
508 Nye W E
o Jacobsen G
509 Smith A C
511 Mahnke F
512 Lorigan J
514 Erickson A
o Anderson A
514½ Lee G H
515 Comeford M
516 Boyd Pat
517 Kohlhepp W
o Meehan Mrs
518 Schmitz P J
Crosby Floyd
523 Ebert J Rev
524 Turner H
525 Zion Church
608 Cripps S A
613 Fosnot J G
615 Wells Chas
616 Johnson O
617 Jones Mrs
622 Anderson S
633 Loose-Wiles
638 St Patrick Sc
644 Castle J H
645 Ball Park
721 Forw'd Oil
730 Cooley C F
736 Cooley Oil Co
753 West J P
801 Y-C Lbr Co
802 Hanson C
Lalley Eliz
o Smith L E
820 Weber Nick
824 Mitchell Bro
825 M F Storage
826 Curtis D Co
832 Cox Jas
836 Buckmaster
o vacant
842 Butler J P
o Zwicky E
854 Lyons B C
909 Klueter & Co
937 Schultz & P
1208 Huss A C
o Morig R F
1210 Van Namee
1244 Eckloff C L
o vacant
1247 G M Co office
1254 Carroll R Co
1301 G M Co wks
1302 Goude & Co
1306 Noth J J
1310 Olson O A
1314 Andrews A
1350 F & J office
1402 F & J wks
1668 Voss A W
1680 McCarthy J
1901 Layfield J J
o Hoffman H
1907 Woodstock
1910 Thingstad S
Giffney J J
1911 Huemmer G
Platt H
1912 Wold L M
1913 Breitenbach
o Goddard H
1923 Jensen J B
1925 Cole Ira R
1929 Rieder A
1937 Nelson C J
1944 Doyle Sarah
Clements E
1954 Contag H
Schroeder I
1955 Nelson C L
1963 Goodrich S
1971 Hayes T C
1975 Fessler Geo
1976 Kowalski F
1977 Nelson C R
2011 Foss Sigrud
2017 Stachler G
2019 Woller John
2021 Schelsky A
2d Woller F
3d Woller W C
2025 Whitney C L
2033 Rolfson H
2049 Kautz A F
2059 Fliesram B
2103 Riley W J
o McDonald G
2111 Seifert E
2119 Brigham A E
2121 Andrews L
2129 Olstad P
2135 Rogers S
o Hall Albert
2136 Berzinski R
2137 Sullivan W
Widen Gust

2204 Moran F A
2221 Lexvold N
2225 Peterson G
Boorman B
2229 Schare Carl
2242 Jande A F
2247 Hanson Geo
Jerdee Ed
2251 Larson O A
2253 Larson O A
2269 Waller Alf
2271 Wartner A
2303 Ness Magnus
o Pratt Velmer
2304 Nebel J H
2311 Quentmeyer
2312 Anderson S
2314 Lerum Rhoda
2317 Hoiby Hans
2408 Cirves H R
2412 Anderson L
2416 Miller J B

Wash W av

102 Episcopal Ch
109 Sterling S A
Conover E W
2d Marshall R
3d Vilas Eliz
113 Proudfit A E
116 Ewing A A
122 Madison Club
Wood J W
202 Cong Church
203 Dodge M J
Thomas I C
207 Jones W H
215 Haley S H
218 Holy Trini C
220 Bodenstein F
224 Garner Eliz
303 St Regina
304 Gardner D
310 Fryette S J
314 Togstad O I
317 Tormey T S
318 Regan Mary
319 vacant
321 vacant
322 Hanchett M
324 Sander W R
Brown P J
325 Colladay C
326 Showers G
327 Bliss A W
328 Logan H E
3d Tanner J
329 Brictson O D
330 Emmel A A
rear Curtiss A H
332 Higgins M
333 Stephenson
Madden J W
o Nielson E C
334 Higgins J J
o Regan F
339 Donovan M
340 Schlimgen F
341 Donovan J P
345 Payton M
346 Coppernoll J
Keyes M
347 Payton J
348 Beck J F
o Purcell J V
350 Merrick G B
351 Joachim F J
352 Russos L
354 Hastings Ida
403 Casserly B
404 vacant
o Joss Clara
405 Mullen J
407 Johnson L L
rear Wissenberg
408 Carroll M C
409 Goodrich E
411 Whelan C W
412 Haak L
413 Brumm H
415 McCarthy H
416 Nelson H
418 Duff E J
419 Gile Anna
420 Cosgrove T
423 Morgan G H
424 vacant
425 Dorsey M
426 Hess F L
429 Fusch W S
430 Starck Eliz
431 Blied F C
432 Monfried J
3d Moulton C F
434 Pohle H H
435 Bray W A
o Burke Mae
436 Day O P
437 vacant
o Fleming C
438 Jennings T B
3d Oeland L L
439 Mueller Ida
440 Winter H C
2d Weber Ole
3d Johnson O J
442 Watzke A
444 Burkman J
3d Patterson M
445 Raffel A C
o Byrne Mary
446 Grady E J
447 Ryan Leo
o Folz Mary
448 Brahm H G
450 Driver E S
451 Hoffman A F
453 Sperle A O
Bailey F Mrs
2d Scholtz O
3d Holst C A
454 Morhoff E W
501 Cork W J
o Kilgore C E
Buchanan M
Bamford W
503 Risser Mary
Babler W E
504 Castle W A
o Batty F R
505 Berg Bertha
506 Seibel F H
Schlosser J
o Delabarre A
508 Collins L F
509 Sage Mary
510 Hillyer R H
511 Coleman T
512 Devine W A
514 vacant
516 Cork A L
517 Harrington J
518 Krueger J G
519 Winn W A
o Richardson E
521 Lucky C C
523 Monks J S
525 Schied R
526 Kelly W A
Royston R
527 Koltes Zeno
528 Hettinger L
3d Kroncke A
529 Kilgore F M
3d Foran G J
530 vacant
532 vacant
533 Brereton W
534 Humiston T
535 Rathbun R T
o Homberger W
537 Ward E L
o Zimmerman
538 Conlan K
540 Deveraux M
541 Prien B H
Meibaum Mrs
o Schumacher
543 Madigan S A
Glover O L
550 Teckemeyer
603 I C Ry Pass
o Lamb L L
604 I C Ry Frt
615 Myhren M O
617 Myhren M O
619 Olson Ole H
620 Ayers W D
o Pederson O
622 Welsher W A
623 Scherer & S
624 Kilcannon A
625 Krueger J G
629 Zilisch Co
630 Luckey & Son
632 Carlson C A
633 Loeser M P
636 Trumph Htl
Harbort A
u Lenzer G
644 St P Ry
I-S News Co
668 McCann D
670 Bonanno S
o Kplkae G
672 Spada F
674 Stadle J
676 Hoffman Co
702 vacant
704 vacant
705 Dempsey M
709 Schwenk E
712 Lemberger G
714 Gilbert O A
715 Frank A
718 Schlosser J
719 Volkert J H
721 Nolan H
Welsh M
O'Leary F E
o Morrison E
723 Cox Amanda
724 Voth F J
724 Rocca R
727 McCranner T
729 Cromey J
o Young E A
731 Millner J
734 Newville C
736 Taborn F
Austin E J
738 Zwitzky B K
740 vacant
741 Liebermann
744 Epstein E
o Jones D S
745 Garner E H
o O'Neil G
Rabowick W
746 Anderson G
o Murphy T
747 Cantorfo G
748 Tartilla G
749 Oliva F
751 Barcellato P
752 De Bartolo G
Kailin I
o Cohn L
754 Kailin & C
o Carey J E
756 Stein Isac
o vacant
757 Sweet M
758 Curry R
762 Pastime The
768 Perlman L
o Danson S
776 B'heim & K
o vacant
778 Blankenheim
784 Baltes B
794 Brandmeyer
o Sharratt H
796 Yep Lee
798 Sweet Sol
o Staniz F
812 Abernathy F
822 O'Neill M H
824 Shaktir M
Sweet N
826 Brodsky & Co
828 Schwoegler A
830 Downs B D
Alleneng C
832 Muren & M
o Van Etten F
834 Waldr & Sch
836 Gerke W
Hildebrandt
840 Morschhauser
908 Meyer G E
916 Hintzen P J
925 vacant
3d Bradley W V
936 Rieder B F
1001 Olson A W
1004 Purvis J
1008 Sloan J
3d O'Neil Nellie
1009 Ganser W J
1010 Grenoble H S
1011 Meyer M H
3d Mueller F M
1017 Smith E M
1018 Ziel E N
1019 O'Niell A J
1023 Doll M F
1030 Finnerty P
1107 Bagley A M
1109 Hurd Sophia
2d Baird M
3d Bach E A
1110 Schallenberg
1112 Noyes H C
1116 Borgard O J
1123 Trousdale Ch
1125 Joslin G A
1135 White A O
1203 Hering F C
o Doubleday E
1204 Schadauer J
1205 Meloche J B
1207 Hass Phil
1210 Armstrong A
o MacLean J
1213 Alsheimer J
1214 Oakey Clara
1215 Hoven J V
1217 Hodgson J G
1218 Wagner M P
1219 Maffet J S
1223 Lenzer G
1224 Schmelzer J
1225 Du Priest J
1226 vacant
1306 Nussbaum F
1324 Gettle L E
1326 Schultz L J
1328 Wagner P J
1334 Schimming H
1401 Backus I
1402 Dickert A
1404 Quamm M J
1408 Morse M W
1415 Kartak F A
1419 Denniston R
1525 Cantwell D
1526 Torkelson H

Waubesa

2112 Kleinfeldt J
2118 Koeneke J
2124 Schulz C
2202 Schultz H
2204 Johnson L
2218 Bouchard C
2226 Brass wks
2227 Mad-K L Co
2305 S T Mach Co
2318 Sleker M
2424 Halverson B
2429 Isabell F
2435 Salzwedel H

Webster N

o 9 Lundin A
11 Hogan W
12 Ogilvie J
15 Prince L

17 Jonas H
Petersen M
19 Kentzler A
20 Sumner Co
21 Kneller S
22 Murphy T
23 Reynolds P
25 Putnam W H
103 Linee J
Letson F
Rengstorff E
107 Whitmore
110 Gallagher A
Guenther C
111 Wiese G F
112 Foley J
Townsend G
Ashby Flora
115 Rowley Mrs
117 Comfort Mrs
119 Ogilvie Mary
121 Brahany J
123 Duppler W

Webster S

7 Brahm H
9 Olson B
o 10 A Charities
14 Police dept
15 St Paul Ch
Noeding Rev
18 Fire dept
Abel T
23 Soelch G
3d Soehle W
107 Sandell W
109 Woods C N
o Juve Helen
111 Grove Sons
113 Hills H
117 Moen O
119 Haak W
121 Troemel F
3d Nebel G C
123 Kern A

West Lawn av

1812 Davidson M
1818 Eberle G
1821 Johnson S
1822 Seward E
1905 Wright W
1906 Hastings E
1910 Silbernagle
1915 Krauskopf F
1918 Pearse A
1919 vacant
1925 Phillips J
1927 Haertel M
1933 Ingersoll L
1934 Wells W N
2102 Johnson H
2110 vacant
2114 Dawson W
2117 Steenbock H
2118 vacant
2120 vacant
3d Smith M
2121 Stamm E
2122 Casson H jr
2125 Cavanaugh J
2130 Goodnight S
2134 Morrison F
2143 Mann C
2145 Nelson Rose
2149 Monteith J
2152 Lester C
2202 Goddard H
2206 Moeller E
2210 Marks C
2220 Prentiss P
2233 Fjelstad G

Welch av

1616 Day O I
1810 Bailey J

Willard av

424 Handford W
426 French H
604 Millbrook H
605 Lamp E
606 Larson A
610 Judd C
612 Boyle W H
614 Schwenn E
616 Haines M
618 Chamberlain
619 Crawford J
3d Bareis G H
621 Holscher A
702 Hulbert A
726 Kelley M
803 Harder H
o Pollow W
804 Johnson J
822 Carnes R E
Sander E B
1001 Gerfen C
1006 Hoyt R C
1008 Kolsted B
1010 Shaw G

Williamson

513 Case J I Co
521 Gill A
523 Moline Co
601 Rumely P Co
602 Schott F
Trostle F
606 Huseby G
608 Hainson I
Ansager J
613 M G Eng Co
o Pattern wks
615 Parks Bros
616 Waters H
Schleicher E
619 vacant
621 Ellis Sons
623 Econ Elec Co
624 Underdal H
o Stensen S
625 No C E Lab
626 Gray W
628 Hering L
630 Hering R
631 M G & E Co
632 Rounds A
634 Dillon P
637 Olsen E
638 Hess F
641 Hanson P
Wildhagen R
642 Meyer Mrs
643 Fauerbach
648 Walker Mrs
650 Wing Sam
652 Heick & Co
o Schult Mrs
654 Chapin H
o Karas F
701 Avery Co.
714 Morris Co
720 Filter W
722 Olds L L Co
724 Listman Co
726 McIntyre J
728 Castle A P
730 Robinson M
731 Snow J
732 Moline Co
Bardsley W
735 Coster & Son
Schmitt Mrs
738 Scheffler P
740 Wiese Mary
743 Steinsberger
744 M Candy Co
747 Zwank M
751 Scholz H
752 L C B wks
801 Reed A
802 Henjum J
Schlitz B Co
805 Stuckey L
810 Fritz C
811 Davy M
o Nelson A Mrs
813 Bradley J
o Miller C
817 Bloom G F
820 Conlin D F
821 Schlaak J
823 Bareis C
824 Kreth C
825 Hinman F
828 Drives & S
831 Hauk H
o Breitenbach
834 Cruger H
836 Wiese A
839 Frisch F
o Whitmore J
841 Woodard G
o Hein F H
842 Butler Ellen
843 Wakefield F
844 Stone A J
Peterson Mrs
847 Biederstaedt
848 Schubert Bro
851 Breitenbach
852 Horstmeyer
853 Breitenbach
854 Gausman J
906 Carey M Miss
Power M
907 Wilson J O
908 Jordan C
o Barker J
911 Dickert F
912 Lacher A
913 Vogel G
916 Scheer G
Kinney A
917 Vogel G
919 Hallman F
920 Poehlmeier F
Johnson Mrs
o Julian E
923 Streidt E
926 Coughlin B
929 Jahn Wm
930 Weckesser H
931 Conlin P
o Sullivan E
932 Stratton J
933 Wilcox H
935 Doyle J
o Brimmer J
936 Campbell W
o Rundell T
937 Drews F
939 Wittgraefe C
940 Schmoldt E
942 Allen E
944 Metcher Mrs
945 L'Anglais P
945½ Smith A
947 Miller F
o Herreid L
951 Bridgman E
953 Herreid Mrs
1002 Spraetz W
1004 Parker Co
o Stephan F
1005 vacant
1006 Lamp A T
o Johns L C
Sullivan Mrs
1007 Johnson I
1011 Jones H Mrs
1013 Knussman G
o Heiser J
1014 Kautz O C
Sivwright C
3d Maede M
1015 Jack O W
1016 Zwank H
1018 Jorgenson G
1020 Grimm J
1021 Jelleffe J
1024 Schaub M
1025 Sorenson C
1026 Jaquish F
o Olson P
1028 Blossom W
2d Fredlake J
3d Hallman F
1030 Hein F
1031 Nolan M
1033 Meyer C
1036 Chamberlain
2d Ovitt A
3d Donstad J
1037 Doyle Mary
1038 Swenson A
o Barber A
1040 Loy J
1042 Busse A
o Hanson C
1043 Osborn L
Johnson Mrs
1045 Sprecher C
o Smith D
1046 Schimmmg A
1049 Maruyama
Phalen T
1051 Mills E E
Sweeney H
1052 Hahn J
o Swanson A
1053 Mills E E
1054 Atwood W
o Bobb C L
1102 LaCrosse M
1105 Rabus R
1106 Wiedholz
o Law J jr
1108 Burgeson B
1110 Koerber J
1111 Brumm F
o Maisch H
1113 Vitense J
o Olson G
1114 Lottes J
1120 Foss C O
1121 Throl H W
1122 Meistner F
1124 Gerfen H
1125 Rashford J
Anderson A
o Martin F
1126 Ladwig W
1129 Coughlin P
Melby R
1133 Thingstad J
1134 Soehnlein G
1135 Schlotthauer
1136 Grasser Mrs
1137 Eichmann G
1138 Scheible U
1139 vacant
1140 Unterfranz M
1141 vacant
1143 Chamberlain
1145 vacant
1146 Bunz F
1147 Mueller H
1148 Deininger G
1150 Dodd J J
1151 Morgan A L
1154 Keuling J
1201 Jacobson E
1203 Kohler C
1204 Nielson M
1205 Ellickson & N
o Nelson A
Peterson C
1207 Orton Thea
1210 Ryan M
1212 Quast F
1214 Von Jeschki F
1215 Bigelow H
1216 Heisler E
1217 Fire dept
1218 Millard & M
rear Cromen J
1220 Weber N
1225 Marquette sc
1226 Toussaint A
1234 Monona dairy
McCormick A
1236 Frieske H
1238 Scott A
o Kaiser J

1242 Wolfe F
o Nehrenz W
1246 Weiler A Mrs
1249 Madi Libr
1252 Mautz Wm
1301 Rentschler
1302 Meyer H
1308 Woo Charlie
1310 Hoakenson M
o Sobeck J
1314 Behnke F
1316 Bethge G
1318 Freseman W
1319 Kolb J
o Ross I V
1320 vacant
1321 Sweet I
1322 Busse W
Knuchell R
1324 Goldstein C
1325 Soehnlein J
o Kingston T
1326 Gaertner H
1327 Peop Market
1328 Schmidt F
1329 Tanger C H
1330 Schlotthauer
o Gaertner W
1331 Hoffman J
1332 Marks C H
1334 Miller Wm
1335 Olson E
o Ophime O
½ Foye S
1337 Glines M
1340 Marks C H
1341 Brayton R
o Fell A H
1342 Peterson H
1343 vacant
1345 Gade W
u Meyer C F
o Goldbin J
Godfriaux L
1346 Tuttle W
1352 East End Sto
1354 Clement W
1401 Olson J B
o Hilsenhoff I
1403 Porch W
1405 Olson E
1407 Neff Wm
1409 Moore F A
1410 Gen'l Pur Co
1411 Spraetz W
1414 Bell R
1415 Miller R
1416 Phillips G
o Verthein A
1417 Hernsmeier H
1418 Maisch A
Schultz F
1419 Lauer N
1420 Horstmeier
1423 Manz E
Kleinheinz L
1426 Brinkmann H
1427 Rommelfanger
Torbleau A
½ Kurz J
1430 Hilsenhoff H
1431 Strand O
o Solberg T
1432 Vinje A S
o Aufrecht L
1433 O'Connell J J
1436 Brinkman W
½ Beaird J H
1437 Newcomb C
o Boldt H F
Niebuhr H
1438 Pierce S
1440 Kriegbaum
1441 Mueller L K
1443 Anderson H
1447 Thiess C F
1449 Cline J E
1453 Sunderlade A
1454 Kronenberg F
1456 Brinkmann A
Bradford M
1500 Sidell H C
1502 Rommelfanger
1503 vacant
1504 Kronenberg C
1505 Watson C
Ryan J T
o Hagen C
1507 Niebuhr J
1508 Krause F
1509 Browell E
1510 Scheadel A
1514 Kanouse C
Pettit G J
1516 Kanouse C
Biddison Co
1517 Naesvig B
o Ostrem P W
1519 Niebuhr N
1524 Niebuhr H

Wilson E

1 Harb H W
9 Sumner L D
15 Harper C A
16 Cantwell Mrs
20 Dettloff H
o Pauly W G
21 Wright A O
24 Caughey F
o Levander O
29 Ballard E F
Axon Ella
Vallis E C
1st Sanderson C
Fr'kenburg'r
Sumner E
2d Marks C E
Smith R E
Farmer A N
3d Burgess K F
Schulte W
St John J W
Raab A F
4th Olker P J
Wenger H L
Hoppmann A
Sellers F R
Reber L E
30 Simon J A
103 Baldwin apts
2d Young Amy
3d Tracy W A
104 Hinrichs F
105 Clark F Mrs
106 Latchford M
107 Potter H L
110 Johnson Mrs
111 Heuer Louisa
112 Faust A B
114 Schoelkopf L
117 James W M
119 Schillinger
121 Hoffman T B
o Engel Hanna
123 Schoelkopf L
125 vacant
2d Swann W H
127 Zimmerman
127½ Dyke E Miss
131 Dearolf Eliz
o Griffiths G
132 Frautschi ap
2d Grove W H
Geiger Dee
3d Josten F
Breckheimer
134 Frautschi C
137 Reinel C E
o Johnson H
142 Smith P A
143 vacant
rear Schmitz M
144 Erickson Mrs
145 vacant
147 vacant
150 Askew C
151 vacant
302 Hook Bros
302½ Ash I E
303 Union Transf
Hardgr & S
304 vacant
304½ Sullivan J
306 Wear-U-Well
306½ Kirch C
307 Maytag Co
308 Johnson H
308½ Mosel F W
310 Peper J W
313 M S Co
314 Glimme O
o Koch C
316 Rose G W
o Choate F B
317 Oliver Plow
318 Ellis B H
319 M T & A Co
323 Mueller Co
u Kernan J H
rear Deering Mfg
402 Hughes W H
402½ Cleveland O
406 Huppler H
408 Krehl A W
410 Cutler S A
410½ Carr W C
412 Soehnlein G
416 Cardinal Cafe
418 Cardinal Hotl
u Meier J J
501 St P Ry dep
502 Breitenfeld
504 Russos L
506 Klueter H
o Andersen L
508 E M Market
o Vogt H
510 McGilligan
514 Schubert O
o Rapps G
516 Tiedemann
o Ramthun A
518 Lamboley A
o Wellentin W
520 Elver House
Check J
u524 Steinsberger
601 Glunz A
605 Richardson R
607 Coughlin P
611 Bremer E
613 N W Hotel
Thorstad C
623 Wheeler W
625 Radier J
629 Korn B Mrs
631 Durkin J G
643 Kingston P
Denison Mrs
647 Power J J
649 Nichols & S
729 Janesville Co
1045 Kluever J
1047 Pritchard A
o Matzke C
1213 Barlow H A
1221 Ruebe A
1229 Sandbeck C
1235 Reynolds G
1305 Power J P
1309 Graham A
o Luybin J A
1311 Dickens J W
1312 Wigdahl O
1314 Signer A
1315 Fell S J
1317 Brausen H
1318 Schimming
Maryama F
1321 Knabe H W
1323 Dietrich N
1326 Erd John
Chapman A
1327 Smith C A
1328 Morten L J
Dahl LeR
1329 Rowin J F
1330 Alderson W
1331 Haughlund M
1332 Smith F J
1333 Chernko J
1339 Schieg W F
Dietrich F
1340 Christenson
1344 Christoferson
1348 Holmen N O
1354 Hintz F M

Wilson W

20 Askew W
22 Grove F W
28 Fox P R Dr
101 Lyle G H
102 Ward E
105 Doyle C Mrs
109 Van Wagenen
Foster G
Driver S S
112 Monteith
114 Spooner C F
115 Karberg P
118 Schmedeman
Waltzinger C
120 Norton R G
Branegan R
121 Atwood Eliz
124 Durbrow Mrs
127 McConnell M
133 Vance J W
134 McConnell Dr
139 Ballinger W
145 Piper S A
149 Sayle G C
151 Nagler L B
o Winn Mary
Wilden G
302 Kerr R
304 Gauntlett G
308 Nuss R G
313 Sloan W F
Hood S E
316 Shepard E
320 Heiliger F
321 Coffey M E
322 Hardgrove H
324 Powers W
Olson A A
324½ Bond V S
326 McGowan
o Perry E
329 Starck F A
330 Kraft A
331 Osterfund E
o Hickey J
332 Gaffney Mary
334 McEvelly E
335 Deards E
337 Becker J B
338 Fahringer W
340 McElroy W
o Jensen P H
341 Slightam D
342 Moore A Mrs
348 Wiswall E C
351 Doty School
352 Taylor R F
Esser G F
402 Cashen Cath
408 Whittemore
409 Swansen S T
410 Nelson Olena
412 Casserly H
415 Burdick Mary
Miller W S
416 Peterson G
418 Hyland W
3d Milroy C M
420 Browne E J
422 Bennett W
423 Lee H
424 Seifert C A
426 Hunt W H
427 Slightam C
428 Woodford B
429 Ahl J P
o Schofeld H

430 Trainor Mary
Cronk V D
o Warner Anna
432 Simpa J
433 Phillips F
436 Dowling Jane
o Bewick Eliz
437 George A
438 George T E
442 Cass L L
445 Bundy H
446 Hoffman G
451 Greig G T
452 Gill A J
504 Wilson T I
507 Cawley J
511 Sexton J
512 Scanlon D
Sommers M
515 Gallagher J
516 Karls M J
518 Hayes J E
519 Kanouse J H
Small W
521 Homewood I
522 Scanlon D H
524 Grey J
526 O'Neill M G
532 Jones R
536 Moore J P
538 Dunn M
Fitzgerald J
542 Hobbs J C
544 Morrell J H
546 Hanson H
548 Wolff P M
601 Findorff J
616 Stitgen B
620 O'Neill M
o McCloskey
624 Ross F H
o Swenson K
629 Winter W jr
o Westbury G
630 Thoke R G
o Vanderhei J
632 Culbertson J
634 Blomiley J
636 O'Neil Honore
639 Cochrane Co
Schwoegler
640 Seery J

Wingra

522 Rogers S M
523 Kerwin C F
525 Whippler W

Winnebago

1626 Hund R W
1628 Hurd R W
1704 Edison M J
1713 Stein H Mrs
1717 Anderson M
o Parish P
1807 Huemmer L
1810 Sanderson F
3d Narf A
1812 Bolstad A
1816 Trinity Chur
1819 Femrite J
1901 Struckmeyer
1903 Heckendorf
1907 Adler Anna
1909 Moehlman C
1915 Hossman H
1921 Abaly C
1925 vacant
1932 Lepke M
1934 Facey F
1939 Swenson S
Crimmins J
1947 Gem Theatre
1949 Keland G
1951 Winneb Phar
1953 Murphy S
1955 Hall Jos
1957 Struckmeyer
1959 Gunderson L
Finnegan B
1961 Wilson L O
2002 Ellefson L Co
2006 Ellefson N
2009 Schenk est
Huegel A L
o Barnes Miss
2015 Schenk H
o Anderson Jos
2018 Henry B
o Gilbert F
2033 Keedy C C
2037 Fessler G
2043 Armbrecht H
2045 Schenk H
2061 Goldbin D
2063 Braidley J
o Olsen P
2065 Frank Wm
2067 Thiede F
2104 Sachs F P
2106 Ennis Mary
2108 vacant
2111 Endregart J
o Johnson C
2115 Stennerson A
2119 Wiese E
2124 Cem Stav Sil
2125 Hoyt H E
2126 Nelson S
o Staple L
2127 Showman W
2128 Neddermann
2130 Deist V
2132 Hadley Wm
2133 Black H A
2135 Black H A
2d Story E E
3d Parker W H
2136 Hildebrand J
Mickelson M
2138 Jacobsen C
2140 Bouchard E
2142 Lathrop L C
2151 Barnes J A
2156 Dordal L Rev
2158 Orvold J
2160 Phinney L
2162 Gunderson K
2215 Sullivan J
2304 Dugan D
Stewart W
2310 Hanson H
2327 Schwartz A
2331 Eichmann J
2335 Gilbert Mrs
2420 Draeger F
2432 Huseboe J
Adams G
2505 Sullivan G
2601 Sachs L
2602 Lewton H
o Boyd P O
2665 Goucher J
2673 Girstenbrei

Wisconsin av

108 Water dept
124 Christ Church
125 Unitarian So
203 M E Church
209 Stoeber Mary
213 vacant
214 M H School
217 Townsend J
221 Conner M
223 Duckert R
o Williams W
301 Masonic Tem
309 Wellman A
312 Boyd J M
315 Miller H A
316 Ayer W
321 Davidson J
401 Pidcoe L
Menges A F
o Averill A
407 O'Malley M J
409 McLeod A
411 Kittle W
412 Hart E J
415 Gernon G E
416 Head L R
rear Jenkins E
423 Dickinson T
Reinsch P
424 Cook A
504 Pudor Eliz
Cargill W
512 Overton J
516 Parkinson J
518 Dennis A
525 Hanks L M

Woodrow

812 Sheldon L

Yahara pl

1618 vacant

655

Madison and Wisconsin Foundation
122 WEST WASHINGTON AVE.
MADISON, WISCONSIN

Joseph M. Boyd, President
H. L. Russell, Vice-President
Frank Kessenich, 2d Vice-President

Chas. O'Neill, Cashier
H. C. Jamieson, Assistant Cashier
I. E. Backus, Asst. Cashier Branch Bank

BANK OF WISCONSIN

NO. 1 EAST MAIN STREET

BRANCH BANK—Corner State and Gilman Streets

Capital $300,000 **Surplus $60,000**

DIRECTORS

H. L. Russell, S. A. Piper, A. H. Kayser, A. T. Rogers, J. E. Conklin, P. B. Knox, W. F. Pierstorff, Fred Rentschler, T. A. Coleman, Jackson Reuter, F. Kessenich, Ernst Karow, Joseph M. Boyd, Geo. E. Gary, Chas. O'Neill, W. H. Collins, F. W. Cantwell, W. J. Teckemeier, H. C. Bumpus, A. G. Schmedeman, R. R. Kropf

ESTABLISHED 1869

JEFFERSON TRANSFER CO.

H. G. SMITH, President

Taxicab and Baggage

HOTELS AND DEPOTS

CITY TRADE SOLICITED

Phone 7 Location: 409 W. Main Street, Madison, Wis.

CAPITAL $200,000 ESTABLISHED 1883 SURPLUS and PROFITS $120,000

CAPITAL CITY BANK

DIRECTORS

J. W. Hobbins, Pres. and Cashier, Carl A. Johnson, Vice-President
Reginald H. Jackson, J. A. Mack, C. J. Hausmann

We Pay 4% Interest on Certificates of Deposit

SAVINGS DEPARTMENT Foreign and Domestic Exchange

Under Guarantee: Lager (Storage) Beer
Pure, Wholesome and Reliable

F. B. C. Lager

Direct Brewery Bottling Delivered to Any Part of the City

FAUERBACH BREWING CO.

TELEPHONE 17

CENTRAL WIS. TRUST CO. 4% FOR DEPOSITS