



# LIBRARIES

UNIVERSITY OF WISCONSIN-MADISON

## **Wright's directory of Rock County for 1909 comprising an alphabetical arranged list of business firms and private citizens; a classified business directory; a numerical street directory; a miscellaneo...**

Milwaukee, Wisconsin: Wright Directory Co., 1909

<https://digital.library.wisc.edu/1711.dl/7OQONZRUSXQVC8X>

Based on date of publication, this material is presumed to be in the public domain.

For information on re-use see:

<http://digital.library.wisc.edu/1711.dl/Copyright>

The libraries provide public access to a wide range of material, including online exhibits, digitized collections, archival finding aids, our catalog, online articles, and a growing range of materials in many media.

When possible, we provide rights information in catalog records, finding aids, and other metadata that accompanies collections or items. However, it is always the user's obligation to evaluate copyright and rights issues in light of their own use.

# CORYDON G. DWIGHT, M. D.

Practice limited to

Eye, Ear, Throat and Nose

Both Telephones at Office and Residence

OFFICE HOURS:  
9 TO 12 A. M.; 2 TO 5 P. M.  
AND BY APPOINTMENT

206-208 Jackman Bldg.

## Nick Pappas' Candy Parlors

17 E. Milwaukee Street  
Jackman Building

MANUFACTURER OF

**HOME-MADE CANDIES,  
ICE CREAM AND ICES**

DELIVERED TO ANY PART OF THE CITY

## American House

C. E. HERRMANN, Proprietor

## Wines, Liquors and Cigars

113 E. Milwaukee St.,

Janesville, Wis.

Graduate of Ontario Veterinary  
College, Toronto, Canada

Treats all Diseases of  
Domestic Animals

## Dr. J. Perschbacher

VETERINARIAN

Special Attention to Dentistry and Lameness

Office: 212 E. Milwaukee St.  
New Telephone 753. Old Telephone 2472

Janesville, Wis.

# O p p o r t u n i t y

is the chance to do what you can do. The opportunity can be no greater than the man to whom it comes.

Preparation is the one thing that makes opportunity valuable. Training is another word for preparation.

Train the man, and you enlarge his opportunities. Training is secured in two places—the school of learning and the school of experience — and both kinds are necessary.

Edward H. Harriman, railroad King of America, says: "The quickest way to make a railroad president, is to choose a bright young man; make him stenographer to a good railroad man, and let him learn the rest by experience," and Mr. Harriman knows.

William Loeb served his apprenticeship under McKinley and Roosevelt as a stenographer, and will be a prominent member of President Taft's Cabinet.

George B. Courtelyou started as a stenographer, and became in a few years Secretary of Treasury.

The year 1909 will start more young men stenographers into large businesses than any other year in the history of our country.

These young men must secure their training in some good business school. We should like to send our circulars to you.

**B e l o i t B u s i n e s s C o l l e g e**

Beloit

Wisconsin



# WRIGHT'S DIRECTIONS DIRECTIONS

OF

# Rock County

FOR

# 1909

COMPRISING

AN ALPHABETICAL ARRANGED LIST OF BUSINESS FIRMS AND PRIVATE CITIZENS; A CLASSIFIED BUSINESS DIRECTORY; A NUMERICAL STREET DIRECTORY; A MISCELLANEOUS DIRECTORY OF CITY AND COUNTY OFFICERS, SCHOOLS, CHURCHES, BANKS, INCORPORATED INSTITUTIONS, SOCIETIES, ETC.

## LIST OF FARMERS OF ROCK COUNTY

Vol. VIII



Price, \$4.00

Copyrighted 1909 by

Wright Directory Co., 107 Wisconsin St.,

MILWAUKEE, WIS.

Paris  
Room

R  
M 777. 5  
g 25 d 5  
1909  
C.R.

---

---

The Fowle Printing Co.  
Milwaukee, Wis.

---

---

21283 X vol X 12

# TABLE OF CONTENTS.

## JANESVILLE.

	PAGE.		PAGE.
Banks .....	22	Incorporated Companies .....	22
Business Directory .....	287	Miscellaneous Companies .....	28
Church Societies .....	27	Newspapers .....	24
Churches and Church Schools...	26	Parks .....	29
City Government .....	17	Post Office .....	22
County Government .....	19	Public Buildings, Halls, etc....	29
Courts .....	21	School Department .....	17
Fire Department .....	18	Secret and Benevolent Societies	24
Fire Alarm Boxes.....	19	State Institutions .....	22
General Directory .....	83	Street Directory .....	31

## ROCK COUNTY.

	PAGE.		PAGE.
Afton .....	589	Fulton .....	592
Avalon .....	589	Hanover .....	593
Avon .....	590	Indian Ford .....	593
Beloit .....	313	Johastown .....	594
Business Directory .....	605	Johnstown Center .....	594
Cainville .....	590	Koshkonong .....	594
Clinton .....	553	Leyden .....	594
Cooksville .....	590	Lima Center .....	595
Edgerton .....	483	Magnolia .....	595
Emerald Grove .....	590	Milton .....	571
Evansville .....	521	Milton Junction .....	596
Fairfield .....	591	Orfordville .....	600
Farmers' Directory .....	623	Shopiere .....	602
Fellows .....	591	Tiffany .....	603
Footville .....	591		

# INDEX TO ADVERTISEMENTS.

	PAGE.		PAGE.
Ambrose F. O.....	82	Kellogg's Nursery.....	top lines
American House .....	3	Kemmerer C. W. & Co. ....	outside lines
Amundson J. G.....	488	Kemp Frank H.....	399
Bank of Milton.....	574	Kendall R. L.....	294
Barlass D. M.....	667	Kent E. J.....	82
Barnes E. L.....	574	Kimball Frank D.....	top lines
Barrett Wm.....	489	Ladd E. M.....	504
Barriage George .....	291	Little George D.....	back cover
Beloit Business College.....	4	McCarthy Mrs. G.....	506
Berry Andrew .....	490	McGowan E. D.....	bot. lines
Brittingham & Hixon Lumber Co.		McKeigue T. F.....	top lines
.....outside lines		McNamara H. L.....	bot. lines
Brown R. L. Dr.....	311	Mechanical Appliance Co.....	668
Buob M. Brewing Co.....	bot. lines	Milton College .....	570
Burton & Bleasdale.....	306	Minick A. F.....	inside lines
Carrier F. P.....	492	Nelson Bros. ....	301
City Ice Co.....	inside lines	New Gas Light Co.....	
Clemons F. L.....	back cover	.....front and back covers	
Cochrane Claude E.....	667	Nichols Company, The.....	inside lines
Croak Brewing Co.....	top lines	Nobiensky Hugo .....	309
Cunningham Herbert J. Agency, The		Olin & Olson.....	top lines
.....top lines		Owens J. D. & E. G.....	301
Curtis Charles E.....	668	Pappas Nicholas .....	3
Damuth Ned .....	597	Peerless Poultry Plant.....	565
Davis Publishing Co.....	opp. 579	Pelton E. H.....	82
Diehls Carl W.....	bot. lines	People's Coal Co.....	top lines
Dilzer N.....	304	Perschbacher J.....	3
Doty E. P.....	back cover	Richardson M. P.....	300
Dougherty W. H.....	2	Riverside Steam Laundry.....	2
Dunn & Boss Co.....	574	Schaller & McKey Lumber Co..	
Dwight C. G.....	3	.....bot. lines	
First National Bank, ...	front cover	Schrub Wm.....	513
First National Bank, Edgerton.	482	Schwartz C. W. Transfer & Stor-	
French D. Clark.....	667	age Co.....	front cover
Gardner James .....	288	Scott James W.....	outside lines
Gray Charles .....	669	Shearer James.....	front cover
Green H. F.....	378	Shemmel Wm.....	585
Hampel & Cornell.....	310	Sheridan Bros.....	front cover
Hayes C. & W.....	outside lines	Snyder F. H.....	outside lines
Heise & Roherty.....	668	Southern Wisconsin Business	
Hemingway & Lange.....	299	College.....	top lines
Hemming's Wm. Sons.....	backbone	Stappenbeck H. D.....	515
Houfe H. R.....	500	Stoughton Surgical Hospital...	622
Hough Shade Corporation. ....	bot. lines	Stricker Bros.....	516
Independent Printing Co. ....	inside lines	Strong S. G.....	462
Jacobs George A.....	outside lines	Taylor F. A. Co.....	bot. lines
Janesville Boat Co.....	288	Thorne J. P.....	2
Janesville Coal Co.....	outside lines	Tobacco Exchange Bank.....	486
Janesville Electric Co.....	back cover	Trebs Hugo H.....	310
Janesville Floral Co.....	2	Truesdill E. A.....	667
Janesville Pure Milk Co. ....	outside lines	Van Pool Bros.....	291
Janesville Red Brick Co.....	289	Ware C. S.....	550
Janesville Rug Co.....	82	Willson Bros.....	stencil edges
Jeffris, Moutat, Smith & Avery..			
.....bot. lines			

# WRIGHT'S JANESVILLE DIRECTORY

1909

## MISCELLANEOUS DIRECTORY

### CITY GOVERNMENT.

Mayor—S. B. Heddles.  
City Clerk—A. E. Badger.  
City Treasurer—Jas. A. Fathers.  
City Attorney—H. L. Maxfield.  
City Engineer—C. V. Kerch.  
Street Commissioner—Jas. Sennett.  
Assistant Street Commissioner—Edward Smith.  
Health Officer—Dr. G. C. Waufler.  
City Marshal—John Brown.  
Chief of Police—George M. Appleby  
Chief of Fire Department and City Electrician—Henry C. Klein.  
City Sealer—J. W. Richardson.  
Assessor First Ward—David Conger.  
Assessor Second Ward—Bert L. Gage.  
Assessor Third Ward—Frank L. Smith.  
Assessor Fourth Ward—C. K. Miltimore.  
Assessor Fifth Ward—Jas. Clough.

### BOARD OF ALDERMEN.

President—J. J. Dulin.  
First Ward—J. W. Clark and W. F. Carle.  
Second Ward—J. D. O'Hara and G. O. Buchholz.  
Third Ward—H. W. Brown and W. W. Watt.  
Fourth Ward—W. C. Rehfeld and J. J. Sheridan.  
Fifth Ward—J. J. Dulin and G. W. Richardson.  
Regular meeting nights, May 11, 1908, and every alternate Monday thereafter.

### STANDING COMMITTEES—1908-09.

Finance—Brown, Dulin, Carle.  
Judiciary—Dulin, Buchholz, Watt.  
Fire and Water—Buchholz, Clark, Watt, Rehfeld, Dulin.  
Highways—Sheridan, Carle, O'Hara, Brown, Richardson.  
Lighting—O'Hara, Clark, Brown, Rehfeld, Dulin.

Sewerage—Carle, Buchholz, Sheridan, Richardson, Watt.  
Schools—Clark, Buchholz, Watt, Dulin, Sheridan.  
Police—Richardson, Sheridan, Watt.  
License—Buchholz, Dulin, Clark.  
Parks—Watt, Clark, O'Hara, Rehfeld, Richardson.  
Printing—Rehfeld, Clark, O'Hara.  
Public Buildings—Dulin, Carle, Rehfeld, Brown, O'Hara.

### STREET ASSESSMENT COMMITTEE.

S. B. Heddles, mayor; C. V. Kerch, city engineer; J. J. Sheridan, chairman highway committee; J. J. Dulin and G. O. Buchholz.

### Board of Police and Fire Commissioners.

W. H. Judd, pres.; term expires April, 1909; Colin C. MacLean, sec.; term expires April, 1911; John F. Sweeney, term expires April, 1909; Geo. D. Simpson, term expires April, 1912; W. S. Jeffris, term expires April, 1913.

### Police Department.

Chief—George M. Appleby.  
Patrolmen—Samuel Brown, Patrick Fanning, Thomas Morrissy, John H. Brown, Peter Champion, William Mason.

### Public Library Board.

Wm. Bladon, pres.; Gertrude J. Skavlem, sec.; Mrs. Ogden H. Fethers, H. McElroy, Wm. Bladon, term expires June 30, 1911. Michael Hayes, H. L. McNamara, David Conger, term expires June 30, 1909; Mrs. Julia S. Lovejoy, H. L. Skavlem, Wilson Lane, term expires June 30, 1910. H. C. Buell, ex-officio.

### Board of Education.

President—Dr. S. B. Buckmaster.  
Clerk and Truant Officer—S. C. Burnham.



Superintendent of Schools—H. C. Buell.  
 Commissioners at Large—S. B. Buckmaster, term expires 1909; Arthur M. Fisher, term expires 1910.  
 First Ward—James Shearer, term expires 1909.  
 Second Ward—Francis C. Grant, term expires 1910.  
 Third Ward—Samuel M. Smith, term expires 1909.  
 Fourth Ward—Wm. J. Hemming, term expires 1910.  
 Fifth Ward—J. M. Thayer, term expires 1909.  
 Regular meeting of board, first Monday of each month.

### SCHOOLS AND TEACHERS.

#### HIGH SCHOOL.

Harry C. Buell, superintendent and principal; John Arbuthnot, L. F. Rahr, Allen B. West, Harriet Sawyer, Mary Armstrong, D. D. Manross, Grace Mouat, Emma Paulson, William Vlymen, Caroline Zeininger, Gertrude Zeininger, May G. Foley, Mrs. Georgia Hyde, Elizabeth G. McCue, clerk; John Madden, janitor; Lorenzo S. Dudley, engineer.

#### ADAMS SCHOOL.

Eighth Grade—May Clark, principal  
 First Grade—May Henderson.  
 Second Grade—Margaret Joyce.  
 Third Grade—Phoebe Cunningham.  
 Fourth Grade—Alice Youngclaus.  
 Fifth Grade—Rosemary Enright.  
 Sixth Grade—Augusta Klinger.  
 Seventh Grade—Margaret Youngclaus.  
 Kindergarten Director—Mary Buckmaster.  
 Kindergarten Assistant—Ada Buckmaster.  
 Janitor—Chas. Stone.

#### DOUGLAS SCHOOL.

Fourth Grade—Minnie F. Joyce, principal.  
 First Grade—Abbie Atwood.  
 Second Grade—Ida Smith.  
 Third Grade—Carrie Nelson.  
 Janitor—D. D. Bennett.

#### GARFIELD SCHOOL.

Eighth Grade—Bertha M. Sayles, principal.  
 Fifth Grade—Teresa Baker.  
 Sixth Grade—Hazel Willey.  
 Seventh Grade—Genevieve Hayes.  
 Janitor—A. Muenchow.

#### GRANT SCHOOL.

Sixth Grade—Lenore Casford, principal.  
 First Grade—Emma Whitmore.  
 Third and Fourth Grades—Mary Doeheny.  
 Fifth and Sixth Grades—Jessie Loudon.  
 Janitor—C. W. Brooks.

#### JACKSON SCHOOL.

Second and Fourth Grades—Elizabeth Lillis, principal.  
 First Grade—Mary Curtis.  
 Janitor—George Viney.

#### JEFFERSON SCHOOL.

Eighth Grade—Elizabeth Paterson, principal.  
 First Grade—Luella Hill.  
 First Grade—Jennie Paterson.  
 Second Grade—Margaret Woodruff.  
 Third Grade—Sarah Hickey.  
 Fourth Grade—Janet Cody.  
 Fifth Grade—Cora Clemons.  
 Sixth Grade—Cora Spear.  
 Seventh Grade—Lucy Akin.  
 Janitor—John Byrne.  
 Kindergarten Director—Mary Jacobs.  
 Kindergarten Assistant—Josephine Treat.

#### LINCOLN SCHOOL.

Sixth Grade—Helen Welch, principal.  
 First and Second Grades—Lizzie Harris.  
 Third Grade—Anna Fuller.  
 Fourth Grade—Rose Gagan.  
 Seventh Grade—Claude Stout.  
 Eighth Grade—Lucy Whitmore.  
 Janitor—E. S. Crandall.

#### WASHINGTON SCHOOL.

Eighth Grade—Margaret Paterson, principal.  
 First Grade—Julia Dutton.  
 Second Grade—Mellie Bowles.  
 Third Grade—Alice Whiffen.  
 Fourth Grade—Helen Muellenschlaeder.  
 Fifth Grade—Catherine Crowley.  
 Seventh Grade—Louise Shearer.  
 Janitor—Chas. Viney.  
 Kindergarten Director—Grace Spoon.  
 Kindergarten Assistant—Winifred Fifield.

#### WEBSTER SCHOOL.

Fifth Grade—Kate Nelson, principal.  
 First Grade—Nellie Morris.  
 Second Grade—Elizabeth Murray.  
 Kindergarten Director—Ida Callahan.  
 Kindergarten Assistant—Alice Luden.  
 Janitor—William Denning.

#### Fire Department.

Headquarters—11-13 N. River.  
 Chief Engineer and Electrician—Henry C. Klein.  
 Assistant Chief—George H. Osgood.  
 Second Assistant Chief—Cornelius J. Murphy.  
 Hose Company No. 1—13 N. River.  
 Driver, Wm. A. Scott; hosemen, Philip H. Marskie, Chas. Schultz, Fred Kenyon, Richard Lightfoot.

Hose Company No. 2—27 N. Main. Driver, Patrick Gallagher; hosemen, John Aldrich, John Murphy, William Davis.

Hose Company No. 3—1004 McKey blvd. Driver, James Sheridan; hosemen, Allen J. Pierce, Herman Klein.

Hook and Ladder Company No. 1—13 N. River. Driver, Arthur Ott; truckman, Wm. J. Conroy.

#### LOCATION OF FIRE ALARM BOXES.

- 7 Milwaukee St. Bridge
- 12 Mineral Pt. av. and N. Washington.
- 13 Corner Ravine and N. Pearl.
- 14 Corner N. Franklin and Ravine.
- 15 Corner N. Academy and Wall.
- 16 Corner Madison and N. Academy.
- 17 Corner N. Chatham and Mineral Pt. av.
- 18 West Side Fire Station—N. River.
- 19 Corner N. Jackson and W. Bluff.
- 21 Corner N. Main and Fourth av.
- 23 Corner Carolina and Fourth av.
- 24 Corner E. Milwaukee and Bluff.
- 25 Corner Milton av. and Glen.
- 26 Corner Glen and Hickory.
- 27 Corner East and Milton av.
- 28 East Side Fire Station—N. Main.
- 29 Corner Cornelia and Glen.
- 31 Corner S. Main and Court.
- 32 Corner S. Main and Racine.
- 33 St. Lawrence av. and Sinclair.
- 34 Corner S. Second and East.
- 35 Corner Milwaukee av. and Sinclair.
- 36 Corner Ruger av. and Forest Park blvd.
- 37 Corner S. Bluff and S. Third.
- 38 Corner Sharon and S. Main.
- 39 Corner S. Garfield av. and Racine.
- 41 Corner S. Franklin and Center.
- 42 Corner Lincoln and Holmes.
- 43 Corner Washington av. and S. Academy.
- 44 Corner S. Academy and North.
- 45 Corner School and Locust.
- 46 Corner S. Franklin and Union.
- 47 Corner Park av. and Galena.
- 48 Corner Oak and S. Jackson.
- 49 Corner Holmes and S. Jackson.
- 51 Corner N. Jackson and W. Milwaukee.
- 52 Corner Center and Western avs.
- 53 Monterey Woolen Mills.
- 54 Corner North and Center av.
- 55 Corner S. Pearl and North.
- 56 Corner Pleasant and Pearl.
- 57 Corner Pleasant and Arch.
- 58 Corner W. Bluff and N. Chatham.
- 61 McKey blvd. and Eastern av.
- 62 S. Jackson and Riverside.
- 64 Corner S. River and Galena.
- 65 Eastern av. and S. Cherry.
- 66 Choate & Hollister Works, McKey blvd. and George pl.

- 67 S. Terrace and Grand av.
- 91 Janesville Electric Co. Fourth av.
- 92 Rock River Woolen Mill, Monterey.
- 121 Highland av. and N. Chatham.
- 131 Magnolia av. and N. Washington.
- 151 Corner Wall and N. Washington.
- 161 School for the Blind.
- 222 Corner Milton and St. Mary's avs.
- 232 Corner Prairie av. and Walker.
- 261 Corner Hickory and Walker.
- 311 Corner Jackman and Oakland av.
- 313 Corner S. Garfield av. and Carington.
- 414 Corner Chestnut and Washington av.
- 421 Corner Pleasant High and Cherry.
- 515 Five Points — Intersection of Center av., Pleasant, West Milwaukee and Madison.

Where keys are kept—Keys to open the doors of all boxes are kept in a little box fastened to the pole by the side of the street box, the box having a glass cover.

Directions for sending in fire alarms—In case of fire go to the nearest street box, break the glass cover of the key box, take the key from the hook and place it in the door of the street box, which has a spring lock and is easily worked. The lock being released, open the door. Place the index finger over the little brass hook or lug projecting from the slot near the top of the inner door, pull the hook down quickly, but steadily, to the bottom of the slot and let go immediately. The hook will fly back to its original place and the fire department will do the rest. Persons turning in an alarm should remain at the box until the arrival of the department for the purpose of giving information as to the location of the fire.

Signals given on the fire bell—Two taps on the fire bell, after the alarm from the box has been sounded, calls for one hundred pounds direct pressure. This signal repeated calls for 125 pounds pressure. Three slow taps after the alarm means "fire out." One tap on the bell denotes broken wire. The steamer responds to alarms from boxes 65 and 67.

#### COUNTY OFFICERS.

- Municipal Judge, Beloit—C. D. Rosa.  
 Field.  
 Clerk of Municipal Court, Janesville—A. C. Thorpe.  
 Municipal Judge, Beloit—C. D. Rosa.  
 Clerk of Municipal Court, Beloit—A. D. Roadhouse.  
 County Judge—J. W. Sale.

Register in Probate—George H. Sale.  
Reporter County Court—Lillian E. Schottle.

County Clerk—Haward W. Lee.  
Deputy County Clerk—Mabel C. Lee.  
Sheriff—R. G. Scheibel.

Register of Deeds—Chas. H. Weirick.

Deputy Register of Deeds—Frances A. Ryckman.

Deputy Register of Deeds—Julia Belle Stoddard.

County Treasurer—A. M. Church.  
Judge Circuit Court—George Grimm.  
Clerk of Circuit Court—Jesse Earle.  
Deputy Clerk of Circuit Court—Katherine Earle.

District Attorney—John L. Fisher.  
Stenographer to District Attorney—Mina Lundh.

County Surveyor—C. V. Kerch.  
Superintendent of Schools—C. H. Hemingway (first district).

Superintendent of Schools—O. D. Antisdal (second district).

Supervisor of Assessments—F. P. Starr.

Commissioner of Highways—H. L. Skavlem.

#### BOARD OF SUPERVISORS.

Chairman—L. E. Gettle.

Avon—John B. Henry, Brodhead, R 5.

Beloit—John R. Jones, Beloit.

Bradford—W. C. Duthie, Avalon.

Center—Eli Crall, Evansville, R 17.

Clinton—S. S. Jones, Clinton.

Fulton—John Sherman, Edgerton.

Harmony—F. M. Roach, Milton, R 10.

Janesville—W. E. Shoemaker, Janesville, R 8.

Johnstown—Thos. Clark, Janesville  
La Prairie—W. T. Sherman, Janesville, R 3.

Lima—N. M. Gleason, Whitewater.

Magnolia—Chas. E. Moore, Evansville, R 20.

Milton—John A. Paul, Milton Junction.

Newark—B. C. Hansen, Beloit.

Plymouth—H. S. Stevens, Footville.

Porter—Thos. E. Ford, Edgerton, R 15.

Rock—W. J. Miller, Afton.

Spring Valley—Archie Swann, Brodhead.

Turtle—Geo. H. Crosby, Beloit, R 31.  
Union—John Tullar, Evansville.

Clinton Village—T. J. Hughes, Clinton.

Milton Village—W. B. Maxson, Milton.

Orfordville Village—G. Clemetson, Orfordville.

Beloit City—E. D. Cannon, 1st ward;  
F. F. Livermore, 2d ward; Simon Smith, 3d ward; B. D. Treadway, 4th ward; J. C. McEvoy, 5th ward.

Edgerton—E. C. Hopkins, 1st ward;  
L. E. Gettle, 2d ward; Henry Ebbott, 3d ward.

Evansville—W. H. H. Johnson, 1st ward; A. C. Gray, 2d ward; C. M. Smith, Jr., 3d ward.

Janesville—George Woodruff, 1st ward; Marshall P. Richardson, 2d ward; Joseph L. Bear, 3d ward; Frank M. Britt, 4th ward; Edward Ratheram, 5th ward.

#### STANDING COMMITTEES—1908.

Tax Certificates and Illegal Taxes—W. H. H. Johnson, Thomas Clark, E. D. Cannon.

District Attorney Report—B. C. Hansen, J. B. Henry, G. Clemetson.  
Applications for Relief of Blind and Insane—C. M. Smith, Jr., E. D. Cannon, W. T. Sherman.

Finances—W. E. Shoemaker, J. L. Bear, J. B. Henry.

County Superintendent's Reports, Educational Matters and County Schools—W. H. H. Johnson, John Tullar, H. S. Stevens, John R. Jones, W. T. Sherman, W. J. Miller.

Permanent and Prospective Highways—S. S. Jones, George Woodruff, J. A. Paul.

Public Buildings and Property—E. C. Hopkins, E. Ratheram, S. S. Jones.

License Committee—C. M. Smith, Jr., Archie Swann, Thos. E. Ford.

Accounts of Receiving and Disbursing Officers—J. C. McEvoy, E. C. Hopkins, A. C. Gray.

General Claims—T. J. Hughes, John Tullar, Simon Smith.

Equalization—F. F. Livermore, chairman; A. C. Gray, J. A. Paul, Chas. E. Moore, 1st district; M. P. Richardson, E. Ratheram, W. T. Sherman, 2d district; G. H. Crosby, J. R. Jones, 3d district.

Roads and Bridges—John Sherman, N. M. Gleason, W. C. Duthie.

Claims of Sheriffs, Constables, Justices, Change of Venue and Post Mortem Examinations—J. A. Paul, G. H. Crosby, J. L. Bear.

Reports of Trustees and Superintendent of Insane Asylum, Superintendents of the Poor and Special Relief of Poor—B. D. Treadway, J. C. McEvoy, Thos. E. Ford.

Purchasing Agents, Consisting of Two Members of the Board and County Clerk—H. Ebbott, George Woodruff.

Consisting of Two Members to Act with the Chairman of the County Board for the Purpose of Approving the Bonds of all Newly Elected or Appointed County Officers—F. M. Britt, F. M. Roach.

#### TOWN CLERKS.

Avon—Joseph Ross, Brodhead, R 5.  
Beloit—E. L. Rasey, Beloit.

Bradford—B. P. Irish, Avalon.

Center—C. H. Whitmore, Evansville, R 17.

Clinton—L. M. Jacobson, Clinton.  
 Fulton—O. P. Murwin, Elgerton.  
 Harmony—J. C. Wixom, Milton, R 10.  
 Janesville—W. B. Davis, Janesville,  
 R 7.  
 Johnstown—P. J. McFarlane, Milton.  
 La Prairie—W. A. Harvey, Janes-  
 ville, R 7.  
 Lima—W. D. McComb, Lima Center.  
 Magnolia—R. E. Acheson, Evansville,  
 R 20.  
 Newark—M. E. Stebbins, Beloit.  
 Milton—L. A. Richardson, Milton  
 Junction.  
 Plymouth—M. Ehrlinger, Hanover.  
 Porter—John White, Edgerton.  
 Rock—Ulysses G. Waite, Afton.  
 Spring Valley—A. C. Gaarder, Or-  
 fordville.  
 Turtle—S. K. Sweet, Shopiere.  
 Union—C. E. Brooks, Evansville.  
 Clinton Village—F. M. Barrus, Clin-  
 ton.  
 Milton—Village—N. W. Crosby, Mil-  
 ton.  
 Orfordville Village—K. C. Rostad,  
 Orfordville.  
 Beloit City—B. E. Wood, Beloit.  
 Edgerton City—H. B. Knapp, Edg-  
 erton.  
 Evansville City—F. W. Gillman,  
 Evansville.  
 Janesville City—A. E. Badger, Janes-  
 ville.

## TOWN TREASURERS.

Avon—S. L. Swenson, Brodhead, R 5  
 Beloit—Paul Gafke, Beloit.  
 Bradford—Allen Dodge, Darien.  
 Center—W. C. Miller, Evansville, R  
 11.  
 Clinton—Peter Laughran, Clinton.  
 Fulton—W. C. Scofield, Edgerton.  
 Harmony—C. D. Howarth, Janes-  
 ville.  
 Janesville—B. W. Little, Janesville,  
 R 7.  
 Johnstown—C. M. Craig, Avalon.  
 La Prairie—J. W. Frost, Janesville,  
 R 3.  
 Lima—I. L. Reese, Lima Center.  
 Magnolia—A. F. Townsend, Evans-  
 ville, R 20.  
 Milton—M. A. Richardson, Milton  
 Junction.  
 Newark—L. C. Severson, Beloit.  
 Plymouth—George F. Hatton, Janes-  
 ville.  
 Porter—A. J. Nichols, Edgerton, R 15  
 Rock—F. C. Miller, Afton.  
 Spring Valley—Ole Saevre, Brod-  
 head.  
 Turtle—Reynold Voltz, Beloit.  
 Union—V. C. Holmes, Evansville.  
 Clinton Village—Chas. Larson, Clin-  
 ton.  
 Milton Village—J. B. Tracy, Milton.  
 Orfordville Village—H. F. Silver-  
 thorn, Orfordville.  
 Beloit City—Jas. G. McKhem, Beloit.  
 Edgerton City—H. H. Dickinson,  
 Edgerton.

Evansville City—George L. Pullen,  
 Evansville.  
 Janesville City—James A. Fathers,  
 Janesville.

## TOWN ASSESSORS.

Avon—James G. Cox, Brodhead, R 5.  
 Beloit—Geo. Cole, Beloit.  
 Bradford—John Waugh, Avalon.  
 Center—B. W. Brown, Janesville,  
 R 6.  
 Clinton—H. O. Anderson, Clinton.  
 Fulton—B. F. Sherman, Edgerton.  
 Harmony—T. F. Synnot, Milton,  
 R 10.  
 Janesville—O. D. Grace, Janesville,  
 R. F. D.  
 Johnstown—J. I. Haight, Avalon.  
 La Prairie—D. E. Jones, Janesville,  
 R 2.  
 Lima—Wm. Alexander, Lima Center.  
 Magnolia—Robert Fraser, Evans-  
 ville, R 20.  
 Milton—G. E. Brightman, Milton  
 Junction.  
 Newark—A. D. Garde, Beloit.  
 Plymouth—H. T. Harper, Footville.  
 Porter—D. A. McCarthy, Edgerton,  
 R. F. D.  
 Rock—J. A. Gunn, Janesville, R 5.  
 Spring Valley—E. V. Holden, Or-  
 fordville.  
 Turtle—W. W. Swingle, Clinton, R  
 35.  
 Union—John Wall, Brooklyn.  
 Clinton Village—O. H. Florida, Clin-  
 ton.  
 Milton Village—O. E. Ovestrud, Or-  
 fordville.  
 Beloit City—E. D. Cannon, B. E.  
 Skinner, E. D. Bullock, John Riord-  
 an, Ed Brannigan.  
 Edgerton City—W. H. Clark, Edger-  
 ton.  
 Evansville City—E. Van Patten,  
 Evansville.  
 Janesville City—David Conger, Bert  
 L. Gage, Frank Smith, C. K. Mil-  
 timore, Jas. Clough.

## COUNTY INSANE ASYLUM.

Superintendent—David Barlass.  
 Physician—J. Frank Pember.  
 Trustees—C. E. Langworthy, Ful-  
 ton; Robert More, Bradford; Geo.  
 Barker, Janesville.  
 Superintendents of the Poor—S. B.  
 Kenyon, Janesville; Geo. Seegmil-  
 ler, Beloit; K. Killam, Janesville.

## COURTS.

## CIRCUIT COURT.

Judge—Hon. George Grimm.  
 Twelfth Judicial Circuit—Term of  
 court: Fourth Monday in Febru-  
 ary, first Monday in June, third  
 Monday in November.

## COUNTY COURT.

Judge—Hon. John W. Sale.  
 Register in Probate—George H. Sale.  
 Terms of Court—First Tuesday in  
 each month except July and Au-  
 gust.

**MUNICIPAL COURT.**

Judge—Hon. C. L. Fifield.  
 Clerk—A. C. Thorpe.  
 Daily at 9 a. m. at city hall.

**POST OFFICE.**

Postmaster—Charles L. Valentine.  
 Assistant Postmaster—John G. Hemming.  
 Registry Clerk—Alice B. Farnsworth.  
 Money Order Clerk—Dell C. Miltimore.  
 Mailing Clerks—Albert T. Kemmett and George H. Powers.  
 Night Clerk—John P. McCue.  
 Clerks—Charles H. Patterson, Edward T. Madden, G. A. A. Kaempfein.  
 Office Hours—Money order department, 8 a. m. to 5:30 p. m. Registry department, 8 a. m. to 6 p. m. General delivery, 8 a. m. to 7:30 p. m. Sunday, 11:30 a. m. to 12:30 p. m.  
 Letter Carriers—Marion MacDonald, Claire D. Capelle, William J. Lehnartz, John Gleason, Orlando V. Hanthorn, Caleb J. Blakeley, Robert J. Bear, John P. Joyce, Benjamin F. Nelson.  
 Substitutes—Elijah S. Taylor, John J. Sweeney, John A. Granger.  
 Rural Carriers—Gordon B. Randall, No. 1; Charles H. Smith, No. 2; Hendrick A. Palmer, No. 3; John C. Hill, No. 4; Charles I. Ormsby, No. 5; John Baker, No. 6; George Hiller, No. 7; Albert R. Gridley, No. 8; George A. Warren, No. 9.  
 Janitor—Nathan E. McNett.  
 Night Watchman—George H. Phillips.

**Board of Pension Examiners.**

Dr. J. H. Burdick, Wilton, pres.; Dr. S. B. Buckmaster, sec.; Dr. James Mills, treas. Meets 1st and 3d Wednesday in each month at 73 W. Milwaukee.

**STATE INSTITUTIONS.**

Wisconsin School for the Blind—Located State, west of Center av.; established 1850; scholars admitted between the ages of 8 and 21. Harvey Clark, superintendent; Mrs. Pruella Clark, matron; Alice Miller, assistant matron; Margaret Davidson, supervisor; Mrs. Clara M. Langtry, assistant steward; Emilla J. Nugent, Alice K. McGregor, Elbridge G. Buck and Helen Tuttle, literary teachers; M. Ada Turner, physical culture; W. Scott Logan, manual training; Mrs. Joanna H. Jones and Laura Engleson, piano teachers; Anna K. Means, vocal teacher; John S. Stephens, teacher tuning; Henry G. Arnold, teacher weaving; John Henning, teacher willow working; Elizabeth McGrath, teacher kin-

dergarten; Herbert Adams, teacher orchestra; Drusa Appley, teacher housekeeping and domestic science.

**BANKS.**

Bower City Bank—Incorporated 1895; capital, \$50,000; surplus, \$50,000; George G. Sutherland, pres.; John W. Sale, v-pres.; Albert E. Bingham, cashier; Hiram D. Murdoch, assistant cashier, 2 S. Main.  
 First National Bank, The—Organized 1855; capital, \$125,000; surplus, \$85,000; John G. Rexford, pres.; L. B. Carle, v-pres.; Wm. O. Newhouse, cashier; H. S. Haggart, assistant cashier, 100 W. Milwaukee.  
 Merchants and Mechanics Savings Bank—Incorporated 1875; capital, \$50,000; surplus and profits, \$150,000; W. S. Jeffris, pres.; William Bladon, v-pres.; S. M. Smith, cashier, 12 W. Milwaukee.  
 Rock County National Bank—Incorporated 1856; capital, \$100,000; C. S. Jackman, pres.; C. W. Jackman, v-pres.; A. P. Burnham, v-pres.; F. H. Jackman, cashier, 15 E. Milwaukee.

**INCORPORATED COMPANIES.**

Badger State Machine Co.—Incorporated 1902; capital, \$10,000; Harry Whittemore, pres.; Harry O. Nowlan, sec.-treas., 202 N. Franklin.  
 Bassett & Echlin Co.—Incorporated 1905; capital, \$50,000; F. B. Echlin, pres.; J. W. Echlin, v-pres.; S. B. Echlin, sec.-treas., 12-16 Court.  
 Bicknell Mfg. & Supply Co.—Incorporated 1906; capital, \$25,000; R. C. Bicknell, pres.; H. S. Bicknell, sec.-treas., 22-24 N. Academy.  
 Blodgett Milling Co., The—Incorporated 1891; capital, \$50,000; Frank H. Blodgett, pres.; D. W. Holmes, sec.-treas., 112 N. River.  
 Bower City Mutual Fire Ins. Co.—Incorporated 1904; F. S. Baines, pres.; W. F. Palmer, v-pres.; Sanford Soverhill, sec.; W. S. Jeffris, treas.; Geo. A. Jacobs, mngr., 13 W. Milwaukee.  
 Caloric Company, The—Incorporated 1908; capital, \$100,000; George G. Sutherland, pres.; A. S. Hicks, v-pres.; A. E. Bingham, treas.; W. D. Hodson, sec. s. end McKey blvd.  
 Central Land Co.—Incorporated 1900; M. G. Jeffris, pres.; N. R. Jeffris, v-pres.; M. O. Mouat, sec.-treas., 12 W. Milwaukee.  
 Citizens Mutual Fire Ins. Co.—Incorporated 1897; Alexander Matheson, pres.; C. D. Stevens, v-pres.; A. E. Bingham, treas.; George A. Jacobs, sec., 13 W. Milwaukee.  
 Colvin Baking Co.—Incorporated 1891; capital, \$15,000; Paul R. Colvin, pres.; Ray Colvin, v-pres.; A. J. Wilbur, sec.; R. L. Colvin, treas., 121 W. Milwaukee.

Cullen J. P. Co., The—Incorporated 1905; capital, \$10,000; J. P. Cullen, pres-treas.; J. H. Cullen, v-pres.; Geo. P. Cullen, sec. 225 N. Main.

Franklin Land & Timber Co.—Incorporated 1906; capital, \$6,000; J. S. Lovejoy, pres. 1-2 Lovejoy blk.

Gazette Printing Co.—Incorporated 1873; capital, \$32,000; H. F. Bliss, pres-treas.; C. S. Bliss, v-pres.; H. H. Bliss, sec. 200-204 E. Milwaukee.

Green's Tobacco Co.—Incorporated 1907; capital, \$15,000; M. F. Green, pres.; H. R. Green, v-pres.; F. A. Green, sec-treas. 203-217 N. Academy.

Hanson Furniture Co.—Incorporated 1890; capital, \$30,000; H. M. Hanson, pres-treas.; A. J. Gibbons, v-pres-sec. 251 Hyatt.

Hough Shade Corporation—Incorporated 1901; capital, \$200,000; Azel C. Hough, pres-gen mngr.; Edward F. Fletcher, v-pres.; Don Farnsworth, v-pres.; Robt. M. Bostwick, Jr., treas.; George E. King, sec. 1029-59 McKey Blvd.

Janesville Barb Wire Co.—Incorporated 1903; capital, \$150,000; Jas. Harris, pres.; Arthur J. Harris, sec-treas. 203 S. Franklin.

Janesville Bätten Mills—Incorporated 1905; capital, \$25,000; J. R. Sheldon, pres.; Daniel J. Courtney, v-pres.; T. P. Burns, sec-treas. 16-18 W. Milwaukee.

Janesville Carriage Works—Incorporated 1893; capital, \$15,000; F. H. Buchholz, pres.; C. W. Jackman, sec-treas. 201 E. Milwaukee.

Janesville Cement Post Co.—Incorporated 1902; capital, \$200,000; H. W. Morgenthaler, pres.; Michael Hayes, v-pres.; H. H. Clough, sec.; Thos. S. Nolan, treas. 311-314 Jackman bldg.

Janesville Clothing Co.—Incorporated 1905; capital, \$40,000; J. B. Francis, pres.; W. H. Stephenson, v-pres.; Joseph Weber, Jr., sec-treas. 338 N. Franklin.

Janesville Coal Co.—Incorporated 1893; capital, \$10,000; P. E. Neuses, pres.; Patrick Kavanagh, sec. 537 S. River.

Janesville Contracting Co.—Incorporated 1903; capital, \$1,200; P. H. Korst, pres.; T. O. Howe, sec-treas. 4 W. Milwaukee.

Janesville Electric Co.—Incorporated 1899; capital, \$100,000; M. G. Jeffris, pres.; T. O. Howe, v-pres.; P. H. Korst, sec-treas-mngr. 4 W. Milwaukee.

Janesville Granite Brick & Stone Co.—Incorporated March 17, 1905; capital, \$35,000; Wm. Zuill, pres.; J. R. Lamb, v-pres.; A. M. Fisher, sec.; A. E. Bingham, treas.; R. L. Corley, mngr. 309-310 Jackson bldg.

Janesville Machine Co., The—Incorporated 1881; capital, \$500,000; L. B. Carle, pres.; T. O. Howe, v-pres.; A. P. Lovejoy, sec.; John G. Rexford,

treas.; J. A. Craig, gen-mngr.; N. T. Aulliken, supt. S. Franklin, s. e. cor. Center.

Janesville Realty Co.—Incorporated 1902; capital, \$25,000; George G. Sutherland, pres.; L. B. Carle, v-pres.; T. O. Howe, sec. 4 W. Milwaukee.

Janesville Shirt & Overall Co.—Incorporated 1906; capital, \$25,000; H. M. Weber, pres.; Joseph Weber, Sr., v-pres.; Val J. Weber, sec-treas. 216 N. Franklin.

Janesville Water Co.—Incorporated 1887; capital, \$200,000; W. G. Maxey, pres.; F. H. Jackman, sec.; C. S. Jackman, treas.; W. W. Hyzer, supt. 5 N. Main.

Janesville Wholesale Grocery Co.—Incorporated 1900; capital, \$25,000; A. Lawson, pres-mngr. 202 N. High.

Lewis Knitting Co.—Incorporated 1889; capital, \$100,000; F. F. Lewis, pres.; V. R. Lewis, v-pres.; J. L. Wilcox, sec-treas. 18 Court.

Marzluff F. M. Co.—Incorporated 1902; capital, —; F. M. Marzluff, pres-treas.; R. L. Roberts, sec. 104 W. Bluff.

National Mnfrs. Mutual Ins. Co. of Janesville, Wis.—Incorporated 1906; B. F. Masters, pres.; B. W. Porter, v-pres.; A. E. Bingham, treas.; H. J. Cunningham, sec. 403 Jackman bldg.

New Doty Mngf. Co.—Incorporated 1884; capital, \$75,000; V. P. Richardson, pres.; M. P. Richardson, sec-treas. 302 N. Main.

New Gas Light Co., The—Incorporated 1863; capital, \$250,000; Samuel T. Bodine, pres.; Lewis Lillie, treas.; Mrs. Louise Merrill, sec.; Ira E. Wortendyke, supt. 7 N. Main.

Normandy Land Co.—Incorporated 1906; capital, \$5,000; J. S. Lovejoy, pres. 1-2 Lovejoy bldg.

Oak Hill Cemetery Association—Incorporated 1851; W. T. Sherer, pres.; W. F. Carle, sec.; S. C. Burnham, treas. 201 W. Milwaukee.

Parker Pen Co.—Incorporated 1891; capital, \$100,000; G. S. Parker, pres.; W. F. Palmer, sec-treas. 200-204 E. Milwaukee.

People's Coal Co.—Incorporated 1903; capital, \$3,000; Sanford Soverhill, pres.; E. M. Calkins, v-pres.; S. B. Heddles, sec-treas.; B. B. Baker, mngr. 1029 Pleasant.

People's Drug Co., The—Incorporated 1898; capital, \$8,000; George E. King, pres.; Stella B. King, v-pres.; J. F. Pember, sec-treas. 21 E. Milwaukee.

Recorder Printing Co., The—Incorporated 1881; capital, \$10,000; P.

Reliable Drug Co.—J. F. Pember, pres.; A. H. Pember, sec-treas. 225 W. Milwaukee.

J. Mout, pres-mngr. 5-7 S. River.  
Rock County Caledonian Society—Incorporated 1889; J. R. Lamb, pres.;

Andrew Scott, v-pres.; David Brown, treas.; P. K. Caldwell, librarian; J. W. Scott, sec. 7-8 Central blk.

Rock County Concrete Stone Co.—Incorporated 1904; capital, \$5,000; J. R. Lamb, pres.; A. M. Fisher, sec-treas.; G. U. Fisher, mngr.; Peter A. Pedersen, supt. 821 S. Main.

Rock County Telephone Co.—Incorporated 1898; capital, \$100,000; W. H. Palmer, pres.; F. B. Farnsworth, v-pres.; Richard Valentine, sec.; A. P. Burnham, treas. 306-308 Jackman bldg.

Rock River Cotton Co.—Incorporated 1905; capital, \$250,000; Fred H. Howe, pres.; Charles A. Muggleton, v-pres.; Thomas A. Howe, sec-treas. 110 Wall.

Rock River Machine Co.—Incorporated 1897; capital, \$15,000; G. G. Sutherland, pres.; A. A. Finkh, v-pres-supt.; C. G. Sutherland, sec-treas. 413-417 N. Main.

Rock River Woolen Mills—Incorporated 1905; capital, \$75,000; C. D. Warren, pres.; A. D. Warren, v-pres.; A. J. Dunham, sec-treas.; A. G. Jones, supt-mngr. Riverside, s. w. cor. S. Chatham.

Schaller & McKey Lumber Co.—Incorporated 1899; capital, \$12,000; G. M. McKey, pres.; M. D. McKey, v-pres.; Albert Schaller, sec-treas. 923 Pleasant.

Sheldon Hardware Co.—Incorporated 1905; capital, \$25,000; F. S. Sheldon, pres-sec.; S. M. Smith, v-pres.; Mrs. L. A. Sheldon, treas.; 6 S. Main.

Shurtleff Co.—Incorporated 1903; capital, \$10,000; H. G. Shurtleff, pres.; Mrs. Jennie D. Shurtleff, v-pres.; Mrs. Clairbell Mulberger, sec-treas. 113 Park.

Taylor, F. A. Co.—Incorporated 1906; capital, \$25,000; F. A. Taylor, pres-treas.; K. S. Taylor, v-pres-sec. 60 S. River.

Thoroughgood & Co.—Incorporated 1906; capital, \$50,000; G. F. Kimball, pres.; G. G. Sutherland, v-pres.; Joe Trahin, sec.; H. A. Gagan, treas. 205 N. Main.

Valentine School of Telegraphy—Established 1872; capital, \$60,000; Richard Valentine, pres. 501-502 Jackman bldg.

Western Shoe Co.—Incorporated 1903; capital, \$35,000; Henry Nickel, pres.; Bernard Lucht, v-pres. 220 N. River.

Williamson Pen Co.—Incorporated 1904; capital, \$30,000; G. H. Williamson, pres.; J. R. Lamb, v-pres.; E. V. Whiton, sec-treas. 118-122 Corn Exchange.

Wing Lumber Co.—Incorporated 1907; capital, \$5,000; A. P. Lovejoy, pres. 1-2 Lovejoy blk.

Wisconsin Carriage Co.—Incorporated 1885; capital, \$50,000; William Morris, pres.; M. A. Barker, v-pres.;

R. E. Wisner, sec-treas. 600-610 W. Milwaukee.

Ziegler, T. J. Clothing Co.—Incorporated 1893; capital, \$25,000; T. J. Ziegler, pres-treas.; Edw. J. Smith, v-pres-mngr.; J. M. Connors, sec. 101-103 E. Milwaukee.

#### NEWSPAPERS.

Independent, The—Published every Friday in the interests of labor; \$1.00 per annum in advance. The Independent Printing Co., pub., 117 Dodge.

Janesville Daily Recorder—Issued daily except Monday; \$5.00 per year. The Recorder Printing Co., pub., 5-7 S. River.

Janesville Gazette (Rep.)—Issued daily; \$6.00 per week; semi-weekly, issued Wednesday and Saturday, \$1.50 per year. 200-204 E. Milwaukee.

Janesville Journal (German weekly, ind.)—Established 1889; issued every Thursday; \$1.50 per annum in advance; Herman W. Frick, pub. 108 E. Milwaukee.

Janesville Recorder and Times—Issued weekly (Thursday), \$1.00 per year. The Recorder Publishing Co., pub., 5-7 S. River.

#### SECRET AND BENEVOLENT SOCIETIES.

##### Masonic.

Western Star Lodge No. 14, F. & A. M.—Claude J. Hendricks, W. M.; Chas. H. Lange, S. W.; John Shearer, J. W.; A. C. Thorpe, sec.; J. R. Whiffen, treas. Meets 1st and 3d Tuesdays in Masonic Temple.

Janesville Lodge No. 55, F. & A. M.—F. E. Dixson, W. M.; G. F. Ehrlinger, S. W.; Leo M. Brownell, J. W.; C. B. Evans, treas.; H. A. Moeser, sec. Meets 2d and 4th Mondays at Masonic Hall.

Janesville Chapter No. 5, R. A. M.—E. M. Heylman, E. H. P.; George R. Farmer, K.; John R. Whiffen, S.; James Shearer, treas.; Jas. A. Fathers, sec. Regular convocations 1st and 3d Thursdays at Masonic Temple.

Janesville Commandery No. 2, K. T.—R. J. Hart, E. C.; Joseph Trahin, G.; E. M. Heylman, C. G.; Charles Strickler, S. W.; Geo. Farmer, J. W.; H. L. McNamara, treas.; F. H. Baack, rec. Meets 2d and 4th Thursdays at Masonic Temple.

##### I. O. O. F.

Wisconsin Lodge No. 14—C. W. Brooks, N. G.; John Clifcorn, V. G.; Howard W. Lee, rec. sec.; Chas. W. Schwartz, fin. sec.; F. H. Jackman, treas. Meets Mondays in East Side I. O. O. F. Hall.

Janesville City Lodge No. 90—Claude E. Snyder, N. G.; W. B. Da-

vis. V. G.; C. F. Carr, rec. sec.; G. H. Webster, fin. sec.; A. F. Watson, treas. Meets Tuesdays in West Side I. O. O. F. Hall.

Rock River Encampment No. 3—A. H. Hagen, C. P.; W. T. Sherman, H. P.; A. M. Church, S. W.; G. H. Webster, scribe; A. H. Taylor, fin. sec.; F. H. Koebelin, treas.; U. B. Gleason, J. W. Meets 1st and 3d Fridays in East Side I. O. O. F. Hall.

Canton Janesville No. 9—G. H. Webster, commandant; Walter S. Kerry, lieutenant; A. H. Hagen, ensign; Jas. A. Fathers, clerk; W. H. Blair, acct. Meets 2d and 4th Fridays in West Side I. O. O. F. Hall.

Odd Fellows' Social and Beneficial Club—Charles Preller, pres.; J. F. Carle, v-pres.; A. H. Taylor, secollr.; W. H. Grove, treas. Meets 1st Wednesday in each month in West Side I. O. O. F. Hall.

#### Daughters of Rebekah.

America Lodge No. 26—Henrietta Slightam, N. G.; Alice Mason, V. G.; Beatrice Preller, rec. sec.; Mae Smith, fin. sec.; Lillian Schwartz, treas. Meets 2d and 4th Saturdays in East Side I. O. O. F. Hall.

Janesville Lodge No. 171—Pearl Boyes, N. G.; Alma Miller, V. G.; Minnie Hohlfeldt, rec. sec.; Alice Chase, fin. sec.; Florence Watson, treas. Meets 1st and 3d Tuesdays in West Side I. O. O. F. Hall.

#### Ben Hur.

Ben Hur Society—C. H. Nott, chief; Mrs. George Howland, judge; Mrs. G. H. Webster, teacher; H. D. Murdock, scribe; Mrs. Mame Palmer, K. of T. Meets 2d and 4th Thursdays at East Side I. O. O. F. Hall.

#### C. K. of W.

Branch No. 60—Chas. Viney, pres.; Harry Olson, v-pres.; W. T. Flaherty, rec. sec.; B. F. Nelson, fin. sec. Meets 2d Sunday in each month.

#### C. O. F.

St. Joseph's Court No. 229—S. J. Riesterer, C. R.; Ed M. Heider, V. C. R.; Fred G. Fuelleman, rec. sec.; John E. Clark, fin. sec.; John S. Doran, treas. Meets 1st and 3d Mondays cor. E. Milwaukee and Main.

Women's Catholic Order of Foresters of St. Patrick's Church, Court 318—Mrs. B. A. Turbitt, C. R.; Mrs. Rose Ryan, V. C. R.; Lucy Makin, rec. sec.; Mrs. Fred Rabyor, fin. sec.; Mrs. Rose Hagany, treas. Meets 2d and 4th Wednesdays in West Side I. O. O. F. Hall.

#### Eagles.

Janesville Aerie No. 724—J. C. Nichols, pres.; W. J. Lennartz, v-pres.; Hugh M. Joyce, sec.; Robert Hackett, treas. Meets 1st and 3d Thursdays in each month at Eagles' Hall.

#### Elks.

Janesville Lodge No. 254—C. B. Brown, E. R.; J. C. Nichols, E. L. K.; Thos. Welsh, E. L. K.; F. H. Jackman, E. L. K.; B. H. Baldwin, sec.; H. D. Murdock, treas. Meets 1st and 3d Tuesdays at the club house.

#### E. F. U.

Janesville Assembly No. 171—Albert F. Knuth, pres.; Jas. W. Scott, v-pres.; Ed O. Smith, sec.; J. L. Harper, treas.

#### F. R. A.

Janesville Lodge No. 47—R. R. Lee, pres.; F. J. Day, v-pres.; C. F. Barker, sec.; J. L. Snyder, treas.

#### G. A. R.

W. H. Sargent Post No. 26—S. C. Cobb, com.; J. F. Carle, S. V. C.; C. D. Evans, J. V. C.; E. B. Heimstreet, Q. M. Meets 2d and 4th Fridays at G. A. R. Hall.

W. H. Sargent No. 21, W. R. C.—Mrs. Carrie Glenn, pres.; Mrs. Anna Morse, s. v-pres.; Mrs. Florence Watson, j. v-pres.; Miss Orrie Smith, treas. Meets alternate Tuesdays in G. A. R. Hall.

#### G. U. G.

Gegenseitige Unterstuetzungs, Gesellschaft Germania, Bower City Verein No. 31—Fritz Vogel, pres.; T. Wolfgram, v-pres.; P. Weber, sec.; W. M. Pfennig, treas. Meets 1st and 3d Fridays in I. O. O. F. Hall.

#### Good Templars.

Rock River District No. 2 (Counties of Rock and Green)—B. J. Jeffry, Beloit, D. C. T.; Mary Brown, Milton, dist. sec. Annual session in December.

People's Lodge No. 460—J. A. Canniff, C. T.; Mrs. Chas. Pedarson, V. T.; David Henan, sec.; Miss Clara Yates, asst. sec.; Mrs. Anna Yates, niff, C. T.; Mrs. Chas. Pederson, V.

#### Hibernians.

Division No. 1—Rev. J. J. McGinnity, chaplain; L. J. Cronin, county pres.; J. S. Flaherty, div. pres.; J. A. Delaney, v-pres.; J. A. Cassidy, rec. sec.; J. F. O'Leary, fin. sec.; James Sheridan, treas. Meets 3d Tuesdays in each month in Assembly Hall.

#### K. of C.

Carroll Council No. 596—A. J. Wilbur, G. K.; Joseph Donahoe, D. G. K.; W. H. Dougherty, chan.; H. F. Haggart, F. S.; T. J. Birmingham, treas.; James Morris, rec. sec. Meets 2d and 4th Thursdays in West Side Odd Fellows' Hall.

#### K. O. T. M.

Rock River Tent No. 51—Albert Reeder, C.; George I. Shook, R. K. and F. K. Meets 2d and 4th Tuesdays in East Side I. O. O. F. Hall.



Rock River Hive No. 71, Ladies of the Maccabees—Eliza Parker, com.; Cela Falter, lieut.-com.; Elizabeth McDonald, rec.-kpr.; Eva Cannon, fin. auditor. Meets 1st and 3d Mondays at East Side Odd Fellows' Hall.

#### K. of P.

Oriental Lodge No. 22—O. A. Oestreich, C. C.; J. A. McBeth, V. C.; F. H. Jackman, M. of E.; B. H. Baldwin, M. of F. Meets every Monday at Castle Hall.

#### M. W. A.

Florence Camp No. 366—W. B. Davis, V. C.; Frank Parker, adv.; J. W. Van Beynum, clk.; O. A. Morse, banker. Meets 2d and 4th Mondays in West Side I. O. O. F. Hall.

#### Mystic Workers.

Janesville Lodge No. 196—J. H. Haffery, prefect; Mrs. O. S. Morse, monitor; J. P. Hammarlund, sec.; O. S. Morse, banker. Meets 1st and 3d Tuesdays East Side I. O. O. F. Hall.

#### N. F. L.

Herman Ballentine, C.; Mrs. Theodore Balsley, V. C.; W. H. Parish, sec.

#### National Union.

Janesville Council No. 238—C. A. Palmer, pres.; C. T. Winslow, rec. sec.; E. J. Kent, fin. sec.; Thomas Wallis, treas.; M. G. Jeffris, dep. Meets 1st Tuesday of each month at 108 N. River.

#### Royal League.

Omega Council No. 214—Jacob M. Bick, archon; E. H. Connell, scribe and collr.; F. B. Farnsworth, treas. Meets 1st and 3d Tuesdays at G. A. R. Hall.

#### Royal Neighbors.

Crystal Camp No. 132—Mrs. Alice E. Mason, O.; Mrs. Minnie Blow, V. O.; Miss Ivy M. Down, rec.; Mrs. Lura Coyne, recr. Meets 2d and 4th Wednesdays in West Side Odd Fellows' Hall.

Triumph Camp No. 4048—Mrs. Anna Morse, O.; Mrs. Ella Rice, V. O.; Mrs. Allie B. Murdock, rec.; Mrs. Victoria Potter, recr. Meets 1st and 3d Mondays in Good Templars' Hall.

#### Spanish War Veterans.

United Spanish War Veterans—Albert Nott, com.; J. M. Dixon, S. V. C.; J. Kalkbrenner, J. V. C. Meets at 101 E. Milwaukee.

Harry L. Gifford Auxiliary—Elizabeth Hanson, pres.; Louise Dixon, sr. v-pres.; Mary Pierce, jr. v-pres.; Mae Douglas, treas.

#### W. O. W.

Janesville No. 12—Wm. Russell, C. C.; Otto Johnson, A. L.; A. M. Church, banker; Chas. Weaver, clk. Meets 2d and 4th Fridays in Carle blk.

## CHURCHES.

Cargill Memorial M. E. Church, S. Franklin and Pleasant—Rev. J. H. Tippet, pastor; services, 10:30 a. m. and 7:30 p. m.; Sunday school, 12 m.; class meeting, 9:30 a. m.; Epworth League, 6:30 p. m.; prayer meeting Thursday, 7:30 p. m.

Christ (Epis.), 407 Court—Rev. John McKinney, rector; services, holy communion, 8 a. m. and 1st Sunday in each month at 10:30 a. m.; morning prayer and sermon, 10:30 a. m.; evening prayer, 7:30 p. m.; Sunday school, 12 m.; Friday evening, prayer with address, 7:15 p. m.; holy days, morning prayer and holy communion, 10 a. m.

Church of the United Brethren in Christ, Prospect av. cor. Milton av.—Rev. L. A. McIntyre, pastor; services, 11 a. m. and 7 p. m.

First Baptist, S. Jackson, n. e. cor. Pleasant—Rev. J. C. Hazen, pastor; services, 10:30 a. m. and 7:30 p. m.; Sunday school, 12 m.; Y. P. S. C. E., 6:30 p. m.; prayer meeting Thursday, 7:30 p. m.

First Church of Christ (Scientist)—Marshall P. Richardson, first reader; services, Sunday, 10:30 a. m.; Wednesday, 7:45 p. m.; reading room open daily 2 to 4 p. m. except Sunday.

First Congregational Church, S. Jackson, s. w. cor. Dodge—Rev. R. C. Denison, pastor; services, Sunday, 10:30 a. m. and 7 p. m.; Bible school, 12 m.; Young People's meeting, 6 p. m.; prayer meeting, Thursday, 7:30 p. m.

First Presbyterian, N. Jackson, s. w. cor. Wall—Rev. J. W. Laughlin, pastor; services, 10:30 a. m. and 7 p. m.; Sunday school, 12 m.; Y. P. S. C. E., 6 p. m.; prayer meeting, Thursday, 7:30 p. m.

Mary Kimball Mission, 112 S. Jackson—Rev. Mary Kimball, pastor; services, 7:30 p. m.; Sunday school, 2 p. m.; prayer meeting, Wednesday and Friday, 7:30 p. m.

Norwegian Lutheran Church, Madison, cor. W. Bluff—Rev. Wilford A. Johnson, pastor; services alternate Sundays, 10:30 a. m. and 7:30 p. m.; Sunday school, 12 m.

St. John's Ev. Luth. Church, 306 N. Bluff—Rev. Paul F. Werth, pastor; services, 10:15 a. m.; Sunday school, 11:30 a. m.

St. Mary's (Cath.), N. First, n. w. cor. Wisconsin—Rev. Wm. A. Goebel, pastor; Sunday services, mass, 8:30 and 10:30 a. m.; vesper, 7:30 p. m.; holy days, mass, 5:30 and 9 a. m.

St. Patrick's (Cath.), Cherry, s. e. cor. Holmes—Dean Eugene E. Reilly, rector; Rev. J. J. McGinnity, asst. rector; services, 7:30, 9, 10:30 a. m. and 7:30 p. m.; Sunday school, 2:30 p. m.

St. Paul's German Luth. Church, S. Academy, n. e. cor. School—Rev. C. J. Koerner, pastor; services, Sunday, 10 a. m. and 2 p. m.; during Advent and Lent, 7 p. m.

St. Peter's English Luth. Church, S. Jackson, n. w. cor. Center—Rev. W. P. Christy, pastor; services 10:30 a. m. and 7:30 p. m.; Sunday school, 12 m.; Luth. League, 6:30 p. m.; October to April, 30 minutes earlier.

Salvation Army, barracks 9, 6 E. Milwaukee—Capt. Robert A. Fleming; officer in charge; meetings, 8 p. m. daily.

Seventh Day Adventists, 29 W. Milwaukee.

Trinity (Epis), W. Bluff, n. w. cor. N. Jackson—Rev. Henry Willmann, rector; services, Sunday, holy communion, 7:30 and 10:30 a. m., on 1st and 3d Sundays, and octaves, morning prayer and sermon, 10:30 a. m., 2d and 4th Sundays; evening service, 7:30 p. m.; Friday evening service, 7:30 p. m.; holy days, holy communion, 7:30 a. m.; Sunday school, 12 m.

United Brethren in Christ Chapel, 402 Eastern av.—Services Sundays, 3 p. m.

Y. M. C. A.—F. F. Lewis, pres.; E. E. Loomis, v-pres.; F. T. Richards rec. sec.; L. K. Cressey, treas.; J. C. Kline, gen. sec. 402-4 W. Milwaukee

#### Parochial Schools.

St. Patrick's School—505 Holmes  
St. Paul's School, 616 School—Carl Kath and Mary Gallitz, teachers.

#### Convents, Hospitals and Cemeteries

Detention Hospital—S. end S Bluff.

St. Joseph's Convent of Mercy—505 Holmes.

Palmer Memorial Mercy Hospital—Under direction of the Sisters of Mercy, 566 N. Washington.

Mt. Olivet Cemetery—N. end N. Washington, n. of Oak Hill Cemetery.

Oak Hill Cemetery—w. s. N. Washington at city limits. A. Fred Rice, supt.

#### CHURCH SOCIETIES.

Civic Club of First Baptist Church—Fred Wilkinson, pres.; Roy Eller, v-pres.; Roy Curler, sec.-treas.

Congregational Boys' Club of First Congregational Church—O. A. Oestreich and J. A. Craig, leaders.

Congregational Young Men's Club of First Congregational Church—Dr. F. G. Wolcott, pres.; Clayton Tanberg, v-pres.; Maurice Smith, sec.; Edward Litts, treas.

Covenant Club of First Congregational Church—Anna M. Hughes, pres.; Marion Proctor, treas.

Essanbee Club of First Presbyterian Church—Mrs. M. H. Michaelis, pres.; Mrs. B. T. Cary, sec.; Mrs. M.

Hanson, treas. Meets 1st and 3d Tuesdays at members' homes.

Guard of Honor of St. Mary's Church—Wm. A. Goebel, spir-dir.; John F. Lynch, sec. Meets quarterly.

Helpful Circle of First Baptist Church—Mrs. J. S. Taylor, pres.; Mrs. M. Osgood, v-pres.; Mrs. Fred Wilkinson, sec.-treas. Meets on call of president.

King's Daughters of First Baptist Church—Mrs. McDonald, pres.; Mrs. Howland, sec.; Mrs. Wisner, treas. Meets alternate Thursdays in church parlors.

Ladies' Aid Society of Cargill Memorial M. E. Church—Mrs. E. Boomer, pres.; Mrs. F. Humphrey, sec.; Mrs. W. W. Maltby, treas. Meets at church every 3d Tuesday.

Ladies' Aid Society of First Baptist Church—Mrs. Albert Watson, pres.; Mrs. A. L. Snyder, v-pres.; Mrs. A. D. Foster, sec.; Lucy Chapman, sec. Meets Wednesdays in church parlors.

Ladies' Aid Society of First Presbyterian Church—Miss Lizzie Richardson, pres.; Mrs. Eder Ruger, sec.; Mrs. Mary Horn, treas. Meets every Friday in church parlors.

Ladies' Aid Society of Nor. Luth. Church—Mrs. Hilda Quaerna, pres.; Mrs. Ole Keesey, sec. Meets alternate Thursdays at church.

Ladies' Aid Society of St. Patrick's Church—Dean Eugene E. Reilly, pres.; Mrs. Mary Morris, v-pres.; Mrs. Mary Hayes, sec.-treas. Meets at call of president at St. Patrick's Church.

Ladies' Benevolent Society of First Congregational Church—Mrs. L. D. Jerome, pres.; Mrs. Fannie A. Bleasdale, treas.

Ladies' Sewing Society of St. Paul's Lutheran Church—Mrs. G. W. Yahn, pres.; Mrs. H. Lemke, v-pres.; Mrs. W. Kuhlow, sec.; Mrs. C. J. Koerner, treas. Meets 1st Thursday at members' homes.

Ladies' Society of St. John's Ev. Luth. Church—Mrs. Wm. Hein, pres.; Mrs. F. Broege, v-pres.; Rev. P. F. Werth, sec.; Mrs. Harry Moeser, treas. Meets last Sunday, 3 p. m., at church.

League of the Sacred Heart of St. Mary's Church—Rev. Wm. A. Goebel, director. Meets 4th Sunday at 7 p. m. in St. Mary's chapel.

League of the Sacred Heart of St. Patrick's Church—Dean Eugene E. Reilly, director; Rev. James J. McGinnity, sec.-treas. Meets 1st Friday in each month.

Loani Band of King's Daughters of First Congregational Church—Fannie Ryckman, pres.; Bertha M. Sayles, treas.

Luther League of St. Peter's Lutheran Church—P. A. Pedersen, pres.; Abigail Kueck, sec.; Otilie

Diehls, treas. Meets Sunday evenings at 6:30 in lecture room of church.

Men's Brotherhood of First Presbyterian Church—S. M. Smith, pres.; C. W. Reeder, v-pres.; P. H. Korst, sec.; B. C. Jackson, treas. Meets last Friday in each month in church parlors.

Men's Club of St. Peter's Lutheran Church—George Kueck, pres.; Armond Ehrlinger, sec.; Wm. Poenichen, treas. Meets 4th Tuesday of each month from October to March, at 7:30 p. m. at church parlors.

Mission Circle of First Baptist Church—Mrs. B. F. Dunwiddie, pres.; Mrs. L. G. Catchpole, v-pres.; Mrs. A. C. Campbell, sec.; Miss Ella Pratt, treas. Meets monthly.

Mixed Choir of St. John's Ev. Luth. Church—Rev. P. F. Werth, director. Meets Thursdays at 8 p. m. at church.

Rosary and Altar Society of St. Patrick's Church—Dean E. M. Reilly, director. Meets 1st Sunday in each month.

St. Aloysius Society of St. Patrick's Church—Rev. James J. McGinnity, director; Wm. Joyce, prefect; Wm. Spohn, sec.; James Quinn, treas. Meets 3d Sunday in each month.

St. Caecilia Male Choir of St. Mary's Church—Rev. W. A. Goebel, censor; A. J. Huebel, pres.; E. M. Heider, v-pres.; John Murphy, fin-sec.; J. J. Weber, rec-sec.; W. A. Heider, treas.; F. Gleason, lib.

Social Club of First Congregational Church—W. S. Jeffris, pres.; A. E. Matheson, treas.

Society of the Children of Mary of St. Patrick's Church—Rev. James J. McGinnity, director; Lizzie Madden, prefect; Bernice Ludden, sec.; Lillie Crowley, treas. Meets 1st Sunday of each month.

Westminster Guild of First Presbyterian Church—Grace Airis, pres.; Laura Clark, sec.; Jessie Loudon, treas. Meets monthly.

Women's Foreign Missionary Circle, Cargill Memorial Church—Mrs. W. W. Maltby, pres.; Mrs. C. A. Hunt, sec.; Mrs. J. M. Bostwick, treas. Meets 1st Wednesday every month.

Women's Missionary Society of St. Peter's Lutheran Church—Mrs. W. P. Christy, pres.; Mrs. P. A. Pedersen, sec.; Mrs. Herman Schone-man, treas. Meets 2d and 4th Wednesdays of each month at 2:30 p. m. at members' homes.

Women's Missionary Society of First Congregational Church—Mrs. A. O. Wilson, pres.; Mrs. H. L. McNamara, foreign treas.; Mrs. Harriet Jeffris, home treas.

Women's Missionary Society of First Presbyterian Church—Miss

Cornelia Reddy, pres.; Miss Grace Mouat, sec.; Mrs. Geo. Williamson, treas. Meets last Wednesday each month at church.

Young Ladies' Sodality of St. Patrick's Church—Rev. James J. McGinnity, spiritual director; Elizabeth Gagan, sec.; Elizabeth Devine, treas.; Jeanette Murphy, librarian; Agnes Madden, treas.

Young Ladies' Sodality of St. Patrick's Church—Lizzie Casey, Mary Hundt, Lucy Mackie, Catherine Keenan, Annie Lyons, consultants Meets 2d Sunday in each month.

Young Men's Presbyterian Club—Edwin Mead, pres.; Earl Metcalf, treas. Meets monthly.

Young People's Society of St. John's Ev. Luth. Church—Wm. Zerb, pres.; Rev. P. F. Werth, sec.; Miss Clara Bahr, treas. Meets 2d Sunday, 2:30 p. m., at church.

Y. P. S. C. E. of First Baptist Church—F. E. Sadler, pres.; Mrs. F. Isaacs, sec.; Ida Lester, treas. Meets Sundays, 6:30 p. m., in church parlors.

Y. P. S. C. E. of First Congregational Church—Alfred Griswold, pres.; Robert Plumb, treas.

Y. P. S. C. E. of First Presbyterian Church—James Laughlin, pres.; Loretta Ashley, sec.; Grace Airis, treas. Meets every Sunday, 6:30 p. m., in church parlors.

#### MISCELLANEOUS SOCIETIES.

Builders' and Contractors' Association—David Cummings, pres.; J. P. Wright, sec.; Stoakley J. Hutchinson, treas. Office, Hayes blk.

Carcajou Shooting Club—F. F. Pierson, pres.; Louis Skavlem, v-pres.; Fred Burpee, sec-treas. Meets 3d Saturday in October at the clubhouse, Lake Koshkonong.

Children's Home Society of Wisconsin—Rev. L. G. Catchpole, dist. supt., 206 Madison.

Country Club—V. P. Richardson, pres.; J. P. Baker, v-pres.; Chas. L. Fifield, sec.; John G. Rexford, treas.

Janesville Advancement Association—G. S. Parker, pres.; T. S. Nolan, v-pres.; F. L. Clemons, treas.; I. F. Wortendyke, sec. 7 N. Main.

Janesville Associated Charities—E. B. Heimstreet, pres.; Mrs. E. D. Tallman; Mrs. H. A. Patterson; Miss Josie Carle; Mrs. F. Marzluff; Mrs. Geo. Devin, s.v-pres.; Miss Louise Crosby, sec.; John Rexford, treas.

Janesville Concordia Singing Society—H. W. Frick, pres.; C. E. Hermann, sec.; E. O. Schmidt, treas. Meets on call of president.

Janesville Manufacturers' Association—D. W. Hayes, pres.; F. H. Howe, v-pres.; P. J. Mouat, sec-treas. Meets on call of secretary.

Janesville Rifles, Co. A—Jeremiah Brosnan, pres.; Myron Funston, v-

pres.; Wm. Keating, sec.; E. Richter, rec.-sec.; W. T. Yahn, treas.

Ke-no-she-ca Hunting and Fishing Club—W. A. Appleby, pres.; James A. Fathers, sec.-treas. Meets 3d Saturday in January.

Rock County Bar Association.—Wm. Smith, pres.; John Cunningham, v-pres.; A. M. Fisher, sec.; Wm. Dougherty, treas. Meets annually in February and upon call of president.

Rock County Caledonian Society—J. R. Lamb, pres.; Andrew Scott, v-pres.; David Brown, treas.; P. K. Caldwell, librarian; J. W. Scott, sec. Meets at 7-8, Central blk.

Rock County Druggists Association—J. M. Farnsworth (Beloit), pres.; W. H. Gates (Milton Jct.), v-pres.; E. B. Heimstreet, sec.-treas. Meets quarterly.

Sinisippi Golf Club—W. G. Wheeler, pres.; Dr. Frank Farnsworth, v-pres.; John L. Wilcox, sec.; Harry S. Haggart, treas. Meets on call at clubhouse, Magnolia av. at city limits.

Southern Wisconsin Poultry and Pet Stock Association—Wm. McVicar, pres.; H. W. Peabody, v-pres.; Alex Buchanan, sec.; Geo. L. Hatch, treas. Meets monthly.

Unique Club—Charles Strickler, pres.; Ernest E. Clemmons, sec.; Frank George, treas. Meets 1st Sunday afternoon of each month at N. Main.

Wisconsin Humane Society, Janesville Branch—Mrs. John W. Peters, pres.; Miss M. Chittenden, sec.; Richard Valentine, treas.

Wisconsin Pharmaceutical Association—W. W. Albers, Wausau, pres.; E. J. Huber, Fond du Lac, v-pres.; E. B. Heimstreet, sec.; W. P. Clarke, Milton, sec. Meets annually.

#### PARKS.

Athletic Park—s. s. Eastern av., e. Beloit rd.

Court House Park—Main to Wisconsin, Court to St. Lawrence av.

Crystal Spring Park—3 miles n. city.

Fourth Ward Park—Bet. North Galena, Park av. and S. High.

Idlewild Park—4 miles n. city.

Riverview Park—S. Garfield av. to Logan, N. to S. Vista av.

#### PUBLIC BUILDINGS, HALLS, ETC.

Aargau Flats, 15 N. High.

Assembly Hall, 202-204 W. Milwaukee.

Caledonian Rooms, 7-8 Central blk. Carle East Side Block, 101-103 E. Milwaukee.

Carle West Side Block, 201-205 W. Milwaukee.

Carpenter Block, 10-12 E. Milwaukee. Carpenter & Sutherland Block, 4-6 E. Milwaukee.

Central Block—29-31 W. Milwaukee. Central Hall, 29-31 W. Milwaukee.

Charlton Flats, 314 Center.

Christian Science Reading Rooms, 23 W. Milwaukee.

City Hall, N. Jackson, s. e. cor. Wall. Cooper Flats, 51-53 S. Franklin.

County Jail, 102 Park.

Court House, S. Main, from Court to St. Lawrence av.

Court St. Flats, 50-52 Court. Cullen Flats, 115 S. Main.

Eagles' Hall, 101 E. Milwaukee. Foresters' Hall, 202-204 W. Milwaukee.

Good Templars' Hall, 14 S. Main. G. A. R. Hall, 8 N. Main.

Grubb Flats, 9 N. Jackson. Hayes Block, 20 E. Milwaukee.

Jackman Block, 19 E. Milwaukee. Janesville Free Public Library, 64-70 S. Main.

Jeffris Flats, 314-320 Dodge. Kenilworth Flats, 33-35 S. Main.

Kennedy Flats, 204 4th av. Kentmore Flats, 418 N. Bluff.

Knights of Pythias Hall, 12 W. Milwaukee.

Lauren-Lee Apartments, 15 Jackman.

La Vista Flats, 52 S. Main. Lovejoy Block, 14-16 W. Milwaukee.

Masonic Temple, 38-40 S. Main. Municipal Court, City Hall.

Myer's Grand Opera House, 118 E. Milwaukee.

Odd Fellows' Hall (East Side), 22-24 N. Main.

Odd Fellows' Hall (West Side), 201-207 W. Milwaukee.

Ogden Block, 109-11 E. Milwaukee. Palace Skating Rink, 55-61 S. River.

Pember Flats, 615 Pleasant. Phoebus Block, 23-25 W. Milwaukee.

Post Office, 15-21 S. Franklin. River Street Hall, 9 N. River.

Schmidley Flats, 15 N. High. Snyder Flats, 333 N. High.

Sutherland Block, 5-11 W. Milwaukee.

Waverly Flats, 7-9 N. Main. Y. M. C. A., 202-4 W. Milwaukee.

# The Association of American Directory Publishers

---

## OFFICERS :

A. V. WILLIAMS, President  
W. H. BATES, Secretary

R. H. DONNELLEY, First Vice-President  
J. L. HILL, Second Vice-President  
W. H. LEE, Treasurer

---

## TRUSTEES :

W. E. MURDOCK, Boston  
R. H. DONNELLEY, Chicago  
A. V. WILLIAMS, Cincinnati  
E. H. GOULD, St. Louis  
W. G. TORCHIANA, Philadelphia

W. H. BATES, New York  
W. H. LEE, New Haven  
R. L. POLK, Detroit  
J. L. HILL, Richmond

---

Secretary's Office, 87-91 Third Avenue, New York

---

The Association of American Directory Publishers is composed of reputable City Directory Publishers, organized for the general advancement of the Directory business. Any person, corporation or firm engaged in business as owner and publisher of a City Directory in the United States or Canada, who shall qualify as competent to gather information and compile a City Directory and furnish satisfactory references, is eligible to membership.

The objects of the Association are :

First. The advancement of the Directory business and the improvement of Directories by the interchange of ideas and the exchange of experienced employees.

Second. To provide **protection** to the public against **fraudulent advertising schemes which operate under the name of Directories**, and to drive unprincipled promoters of the same out of the business.

Third. To provide permanent and profitable employment to competent, industrious and honest Directory canvassers and compilers.

Fourth. For the mutual protection and advancement of the established and prospective interests of all who may become members, by personal advice and assistance of members as may be mutually satisfactory, desirable or advisable, and by such other means as may, from time to time, be shown to be wise, proper and lawful.

**\$100.00 Reward** Will be paid by the Association for the arrest and conviction of any person or persons engaged in publishing, collecting or canvassing, for any fraudulent or fake directory.

# WRIGHT'S JANESVILLE DIRECTORY

1909

## STREET DIRECTORY

ACADEMY (N.)	31	ACADEMY (S.)
<b>ACADEMY (N.) from 500 W. Milwaukee n. to 400 Madison and 1000 Ravine.</b>		
12 William Buggs, coal.		320 George L. Munson.
13 Clayton Spaulding, barber.		323 Charles J. McElroy.
15 Ray W. Podewell, saloon, vacant up.		324 Mrs. Amelia Spaulding.
19 Patrick J. Rider, restaurant.		329 Elmer F. Maine.
22 H. S. Bicknell, restaurant.		335 Roscoe G. Merrill.
1 Bicknell Mfg. & Supply Co.		337 Frank Wood, grocer.
2 Nott Bros., paper box mnfrs.		Mrs. Caroline Duller.
23 St. Charles Hotel, Albert Teubert.		<b>ACADEMY (S.) from 501 W. Milwaukee s. to 100 Western av. and from 701 Eastern av. s. to ry. track.</b>
<b>Wall intersects.</b>		9 P. J. McKeigue.
102-114 Railroad Hotel, Charles H. Carpenter.		12 Charles Letcher.
120 McGiffin & Birkenmeyer, tobacco.		13 John W. Nash.
Frank E. Fifield.		17 Emmett I. Northrup.
121 C. & N. W. Ry. passenger station, Schaefer News Co., lunch room.		20 Frank J. Biek.
203-217 Green's Tobacco Co.		22 Gabriel Goldsmith.
221 Albert H. Stickney.		<b>Dodge ends.</b>
224 Joseph A. Ryan, leaf tobacco		53 Walter R. Anderson.
MaGee Bros., leaf tobacco.		Mrs. Anna Thompson.
<b>Race ends.</b>		<b>Pleasant intersects.</b>
301 Mrs. Sarah Davies.		102 John E. Kennedy, real est.
302 David A. Drummond.		103 Mrs. Lovina Palmer.
306 Mrs. Belva Stevens.		106 Mrs. Rehberg.
Mrs. Gunda Erickson.		108 William T. Dooley.
307 Dr. George G. Chittenden.		109 Daniel Quigley.
310 William E. Mohns.		115 Mrs. Georgia Hyde.
312 John B. Jarvis.		Will H. Hyde.
Mrs. Mary Jarvis.		117 David Fowler.
313 Mrs. Bridget Flood.		120 James Ryan.
George Flood.		John McManus.
316 Adrian C. Swift.		121 Michael Flannigan.
319 Miss Frances A. Wood.		Mrs. Ellen T. Angle.
Mrs. E. M. Douglas, dressmkr.		Mrs. Libbie Pearl.
		Jacob Leonard.
		<b>Center intersects.</b>
		152 Archibald J. Clark.
		158 James Gagan.
		Edward J. Madden.

162 Bert Stevens.  
 163 Patrick Kavanagh.  
 164 A. Lee Wilcox.  
 165 Rev. Chr. John Koerner.  
 168 Ernest Schultz.  
 169 St. Paul's Luth. Church.  
 170 Lawrence A. Stout.  
**School intersects.**  
 202 Joseph H. Scholler.  
 203 William Sage.  
 204 Horace Herkimer.  
 Mrs. Louise H. Bowerman,  
 caterer.  
 209 Mrs. Elizabeth Kemmerer.  
 210 Bert L. Gower.  
 Mrs. Laura E. Randolph.  
 Mrs. Laura S. Stillman.  
 213 Herman Sandow.  
 220 Mrs. Maggie T. Tallman.  
 223 James Cassiday.  
**Holmes intersects.**  
 302 Frank W. Peters.  
 Mahlon J. Plumb.  
 Clara Schultz, nurse.  
 303 Frank M. Palmer.  
 308 William H. Brazzel.  
 309 John M. Lee.  
 John E. Kay.  
 Mrs. Frances Tice.  
 312 Almarian Hollenbeck.  
 314 William H. Harris.  
 315 John Koeberl.  
 320 Robert L. Erler.  
 325 Otto Thom.  
 323 Edward D. Tracy.  
 324 George T. Nicholson.  
 Mrs. Rachael Merry.  
 327 Fred E. Wethy.  
 331 Mrs. Etta Poorman.  
 Iviana Poorman, photog.  
 Mrs. Rachael Merry.  
 332 William T. Mayhew.  
 Ada L. Mayhew, dressmkr.  
 338 Walter J. McCarrow.  
 Ida Marie Iverson.  
 339 Edward J. McCue.  
 Michael Gagan.  
**North intersects.**  
 402 Fred Connor.  
 403 Willis P. Mason.  
 407 Whalen Sisters.  
 408 Mrs. Bridget Welch.  
 Mrs. Nellie Lee.  
 William Fork.  
 412 Harvey Wilcox.  
 415 C. Henry Peters.  
 418 Theodore Mussehl.  
 423 Mrs. Mary E. Richardson.  
 424 William Buggs.  
**Galena intersects.**  
 502 Michael F. Daly.

503 Charles Buggs.  
 506 Charles Rauch.  
 509 Albert Vobian.  
 512 Mrs. Mattie Harden.  
 513 Albert Bluhm.  
 518 Michael Madden.  
 519 Gustow Hell.  
 524 Bernhard Kerl.  
 525 Albert Neitzel.  
**Washington av. intersects.**  
 600 James P. Fitch, grocer.  
 Albert E. Schumacher.  
 602 August Wilke.  
 603 Theodore Otto.  
 604 Albert Manthei.  
 Emil A. Buggs.  
 608 Emil Lemke.  
 609 August Lueck.  
 612 Herman Lemke.  
 613 Ferdinand Stendel.  
 618 Fred L. Buggs.  
 619 Charles Quade, shoe repair.  
 622 Mrs. Henrietta Buggs.  
 William Thiel.  
 625 Fred H. Lemke.  
**Western av. crosses.**  
**Not extended.**  
**Eastern av. crosses.**  
 1103 Ernst Bluhm.  
 1123 Vacant.

**Cedar ends.**  
**State ends.**

**ADAMS—See Terrace S.**

**ADAMS AV.—See Terrace S.**

**AFTON ROAD, from 1801 Western  
 av. sw. to city limits.**

1840 John M. Welsch.

**AFTON ROAD (Monterey), see  
 State.**

**ARCH, from 2101 Pleasant s. to  
 Holmes.**

4 John J. McDermott.

8 James Reed.

16 Harry M. Handy, cigar mnfr.

18 Miss Lovina Burr.

117 Mrs. Sarah Gagan.

222 Mrs. Helga Quærne.

**ARMOUR AV.—See Cherry.**

**ASHLAND AV., from 1100 Wash-  
 ington N. e. and w., 1st n. Mag-  
 nolia av.**

1515 Patrick Carney.

1521 John R. Donahue.

1531 Frank Haney.  
 George Haney.

1541 Vacant.

1547 Mrs. Maria Smith.

**AUGUSTA, from 901 Prospect av.  
 n. to 900 Glen.**

- 414 John Fitzpatrick.  
421 Henry M. Weber.

**BARHAM AV., from C. & N. W.  
Ry. w. to 1400 Washington N.**

- 1408 Robert Lichtfuss.  
1427 Jephtha A. Skinner.

**BELOIT AV., from 800 S. Main and  
1000 Sharon s. to limits.**

- 806 Frank W. Parker.  
Mrs. Mary R. Parker.  
814 William M. Buob.  
816 Michael Buob.  
Mrs. Anna Logerman.  
822 M. Buob Brewing Co.  
1015 Edward J. Quick.  
Mrs. Harriet Pickering.  
1049 Richard J. Hogan.  
1328 Henry Hitesman.  
1421 John Koebler.  
1528 William Gagan.

**BENNETT, from 1000 Milton av. e.  
three blocks.**

- 1012 George A. Griffey.  
1018 Cornelius Wileox.  
Mrs. Theresa Weaver.  
1101 Mrs. Maney M. Oakley.  
1115 Stanley H. Joiner.  
Mrs. Estelle McDaniels.  
1123 Miss Anna Andrews.  
1203 Mrs. Harriet Beck.  
1211 Seth Apfel.

**BENTON AV., from 1100 N. Rail-  
road e. to 1101 Milton av.  
Sutherland av. intersects.**

- 419 Isaac Stafford.  
Cornelia intersects.  
530 Joseph Peters.  
Caroline intersects.  
611 Charles Fromader.  
s. w. cor. Prairie av. vacant.  
Prairie av. ends.  
803 Edward Kleeb.  
Richardson ends.  
941 Rufus R. Ressegue.  
951 Michael McCue.

**BINGHAM AV., from 100 Eastern  
av. E. s. beyond State.  
se. cor. Eastern av.—Warehouse  
vacant.**

**BLAINE AV., from 900 Sutherland  
av. e. to city limits.**

- 412 James W. Tiffany.  
Mrs. Sarah L. Lienau.  
Thomas intersects.  
452 Ralph R. Sherman.  
Miss Julia D. Reid.  
Mrs. Esther A. Strong.  
453 Arthur J. Fuller.  
Cornelia intersects.

**BLUFF (N.), from 201 E. Milwau-  
kee n. to city limits.**

- 13 James Gardner, horseshoer.  
17 Holger E. Larsen, machine shop  
19 Albert R. Watson, hitchbarn.  
20 Sheldon Hardware Co., tin shop  
21 Gustav Bogardus, shoemkr.  
22 Janesville Pure Milk Co.,  
Gridley & Craft.  
26 C. W. Kemmerer & Co., livery.  
Kemmerer & Dooley, real est.  
Elmer Ellsworth, nursery.

**N. 1st. intersects.**

- 102 Bert L. Merrick.  
Mrs. Jane Lloyd.  
103 John Gooden.  
107 Robert Rowley.  
Mrs. Ella Preller.  
108 Vacant.  
111 Frank X. Koebler.  
114 Herbert L. Van Valen.  
115 Cullen Bros, coal.  
121 Mrs. Fannie George.

**Prospect intersects.**

- 202 Emanuel Haskins.  
Mrs. Etta Schwartz.  
Haskins & Schwartz, tobacco.  
207 John Hampel.  
208 Charles W. Kemmerer.  
211 John Heller.  
Louis Heller.  
214 Mrs. Sarah Ott.  
Arthur Ott.  
217 Vacant.  
220 Mrs. Elizabeth A. Cutts.  
221 Mrs. Ann Fathers.

**Pease Ct. intersects.**

- 306 St. John Luth. Church.  
307 Louis Schutt.  
309 William Kirkpatrick.  
310 Albert Houeland.  
313 Mrs. Leona Doll.  
314 John Slightam.  
315 Mrs. Cordelia Davis.  
320 Charles L. Valentine.  
Mrs. Eliza Gage.  
321 George W. Sager, carp.  
4th av. intersects.  
402 Kennedy Sisters.  
Fred W. Bergmann.  
403 Joseph Glennon.  
407 William H. Jellyman.  
409 Joseph H. Cornell.  
410 Arthur A. Carrick.  
415 William A. Stoddard, oil dr.  
418 Kentmore Flats.  
1 James W. Scott.  
2 Mrs. Abigail F. Emery.  
3 Jules C. Levy.  
4 Dr. Guy C. Waulfe.  
420 John Perschbacher.



## STREET DIRECTORY.

BLUFF (N.)

34

BLUFF (W.)

- 421 S. Condit Baker.  
 424 William G. Heller.  
 Mrs. Mary H. Lawrence.  
 429 Bert L. Gage.  
 432 Otto J. Elser.  
 434 Mrs. Harriet Sowle.  
 435 William C. Huggett.  
 437 Misses Randall.  
 440 Charles B. Benner.  
 441 Vacant.  
 446 Fred O. Uehling.  
 449 Edelbert B. Truesdill.  
 452 John C. Strickler.  
 455 Mrs. Helen M. Spencer.  
 John A. Barlass.

**Glen intersects.**

- 501 George F. Barriage.  
 Mrs. Sarah Barriage.  
 502 Mrs. Mary Doran.  
 507 Samuel Rütter.  
 508 Henry Hoesly.  
 514 Patrick T. Enright.  
 547 Gas Works.  
 550 W. J. Baker & Co., coal.

**Sheldon ends.**

- 614 Stock Yards.  
**St. Marys av. intersects.**  
 920 Mrs. Mary Broege.  
 Frank F. Broege.  
 1020 Edward Woletz.  
 1030 Andrew J. Link.  
 1040 John Balfe.  
 1041 George Irwin.  
 1120 Vacant.  
 1160 Mrs. Bridget Feeley.  
 John Feeley.  
 1260 George H. Phillips.

**BLUFF (S.), from 200 E. Milwaukee s. to 201 Clark and from 1100 Wheeler s. beyond 1101 Sharon.**

- 11 Kemmerer & Brewer garage.  
 17 Hotel Park.  
 E. A. Kemmerer.  
 20 George D. Little, vet. surgeon.  
 William M. Folsom.  
 23 Charles G. Spencer.  
 26 William C. Winter.  
 Mrs. Eliza Layton.  
 27-29 Russell's Hack, Bus and  
 Baggage Line.  
 33 Albert M. Darrow.

**Court House Park.**

- St. Lawrence av. intersects.**  
 119 William Ruger, jr.  
**S. 2d intersects.**  
 200 Mrs. Adeline Kimball.  
 209 Miss Emma Winans.  
 212 Mrs. Mary B. Baker.  
 George Thomas.  
 218 Frank G. Howe.

- 222 George K. Colling.  
**S. 3d intersects.**  
 303 Rev. James H. Tippet.  
 309 James Plantz.  
 312 John P. Cullen.  
 315 William G. Mahany.  
 Delbert D. Manross.  
 316 Mrs. Susan A. Angell.  
 321 Spencer H. Phelps.  
 Frank Murshells.  
 327 Fred S. Winslow.  
 333 George A. Clark.  
 336 Walter Helms.  
 339 George V. Gray.  
 343 Dr. Ira M. Holsapple.  
 Charles Dockhorn.  
 349 Harry Rotstein.  
 John Peterson.  
**Oakland av. intersects.**  
 403 John Gleason.  
 409 William W. Maltby.  
 410 Mrs. Josephine Cunningham.  
 Mrs. Anne B. Rooney.  
 413 William Cox.  
 414 Rasmus Severson.  
 418 Luther F. Jessup.  
 James H. Bliss.  
 419 Samuel H. Locke.  
 422 George W. Gower.  
 423 Otto E. Dietrich.  
 426 John E. Myers.  
 429 Robert Pollock.  
 433 John Andrews.  
 439 Walter L. Sherman.  
 Miss Alice Williams.  
 443 Leonard H. Brace.  
 William N. Wilkinson.

**Racine intersects.**

- 507 Henry A. Gagan.  
 Mrs. Sarah Redding.  
 513 Edward McDermott.  
 519 Edwin S. Head.  
 530 James P. Thorne.  
 535 Herbert J. Cunningham.

**Clark intersects.**

- 758 John Cunningham.  
 778 John Nuth.  
 787 Mrs. Bertha W. Shaw.

**Sharon intersects.**

- 809 Arthur F. Schumaker.  
 815 George A. Warner.  
 S. end—Detention Hospital.  
 John Payne.

**BLUFF (W.), from 201 N. River w. to 205 Oak Hill av.**

- 104 F. M. Marzluff Co., shoe  
 mnfrs.  
**N. Franklin intersects.**  
 204 Fred Booth.

## STREET DIRECTORY.

BLUFF (W.)	35	CENTER
210 George W. Webber.		<b>CAROLINE</b> , from 601 Prospect av. n. to Blaine av.
214 George Richardson.		318 Dr. Richard J. Hart.
215 Harry Shaw.		324 Mrs. Rose Young.
<b>N. Jackson intersects.</b>		<b>4th av. intersects.</b>
302 Trinity Episcopal Church.		406 Mrs. Rose Cunningham.
308 Rev. Henry Willmann.		410 John C. Jensen.
311 Mrs. Julia M. Bugh.		416 William N. Snow.
<b>N. High intersects.</b>		417 Clinton F. Barker.
413 John Dalton.		418 Vacant.
415 Adam W. Lowry.		421 John F. Stead.
<b>N. Academy intersects.</b>		422-40 Adams School.
<b>By tracks cross.</b>		427 Alva E. Lloyd.
507 Fisher & Fisher, leaf tobacco.		446 James R. Sheldon & Son, gro.
514 Baltz Knoble.		James R. Sheldon.
Mrs. Catherine Cannon.		<b>Glen intersects.</b>
520 Fred W. McKinney.		515 Emery I. Burdick.
526 Frank Wood.		516 Frank G. Smith.
603 Mrs. Mary L. Hyde.		521 Adolph O. Ambrose.
Frank H. Porter.		522 Miss Margaret Donahoe.
609 David Lawrence.		526 William S. Joseph.
Mrs. Margaret Buggs.		527 Mrs. Dora Hovland.
Eva Griffin, dressmkr.		528 Mrs. Annie Shwerry.
615 John C. Fox.		532 Mrs. Mary Meagher.
<b>Madison intersects.</b>		533 Carl H. Kueck.
1002 Wallace W. Nash.		Carl H. Kueck, jr.
1011 Rev. Milford A. Johnson.		538 William J. Baker.
1014 Isaac N. Dunwiddie.		539 Charles E. Ward.
1015 Albert J. Reeder.		<b>Hyatt intersects.</b>
1017 Nathan E. McNett.		601 Miss Emma Ingle.
1020 Mrs. Eliza J. O'Brien.		602 Peter Thompson.
<b>N. Washington intersects.</b>		Mrs. Ida Buck.
1108 Arthur G. Russell.		605 Walter T. Harris.
1114 Thomas Lund.		609 August Bogardus.
Mrs. Emeline M. Calf.		612 Fred W. Schultz.
1120 Paul Olson.		618 Fred W. Isaac.
1121 William Austin.		625 Maurice Halloran.
<b>N. Terrace intersects.</b>		<b>Walker intersects.</b>
1208 J. Edward Clifford.		703 Paul Heinz.
1214 Ernest F. Kneip.		706 Walter Tower.
1220 Sylvester Jones.		<b>St. Mary's av. intersects.</b>
1222 Joseph B. Tebodo.		833 Sumner J. Proper.
<b>N. Pearl intersects.</b>		<b>Blaine av. intersects.</b>
1302 Vern Fraunfelder.		<b>CARRINGTON</b> , from 701 S. Main, e. to 700 Fremont.
1308 John Cornelius.		1021 Mrs. Jessie Marksmann.
Thomas Gregg.		Mrs. Caroline Newton.
1314 Henry J. Funk.		1026 William F. Broekhaus.
1315 William O. Hagar.		1040 Charles J. Huebel.
1320 Heran A. Knoff.		1041 Hiram J. Cowles.
1321 Grant L. Noyes.		1046 George D. Cannon, contr.
<b>N. Chatham intersects.</b>		<b>S. Garfield av. intersects.</b>
1408 Charles W. Gregory.		<b>CEDAR</b> , from 1100 Center av. w. to S. Pine.
<b>N. Palm intersects.</b>		<b>CENTER</b> , from 150 S. River w. to S. Walnut.
<b>BOSTWICK AV.</b> , from 445 Logan s. w. to 1000 Racine.		<b>S. Franklin intersects.</b>
445 Mrs. Julia A. Fleming.		202 John Flanery.
<b>CANAL</b> , from 800 Park av. w to Lincoln and from 800 Linn w. to Western.		206 Vacant.
<b>CARLE AV.</b> —See Washington (S.)		209 Thomas Quinn.

CENTER	36	CENTER AV.	
210	Vacant.	215	George Kastner.
212	Edward F. Flemming.	221	Peter A. Gibbs.
214	Francis J. Barfoot.		<b>Holmes intersect.</b>
215	Dr. Franklin T. Richards.	303	Charles J. Porter.
	<b>S. Jackson intersects.</b>	304	Thomas P. Burns.
307	Margaret J. Laird, nurse.	308	James York.
	Frank Krause.	315	Eugene F. Delisle.
309	Minnie Hohlfeldt, boarding.	316	John J. Sweeney.
	Mrs. Otilie Brigham.	320	Vacant s. half.
314	Charlton Flats.		Mrs. Susan Nelson.
	1 William E. Wisner.	323	Fred Carlin.
	2 Walter Pitcher.		Charles H. St. John.
	3 Carl F. Litts.	324	Michael F. Hayes.
	4 Arthur R. Winans.	327	A. Jay Walker.
315	Mrs. Hannah E. Cowan.	328	Mrs. Mary McCaffery.
	Mrs. Edith Pennaman.	332	Rolla D. Stone.
321	Timothy E. Ludden.	338	Vacant April, '09.
	<b>S. High and Cherry intersect.</b>	339	Albert F. Boltz.
609	George L. Corliss.		Mrs. Mary Elliott, nurse.
614	Phillip Rutter.		<b>North intersects.</b>
615	Townsend Sager.	402	Charles E. Hertzberg.
	Frances Arndt, dressmkr.		Mrs. Minerva Lake.
	<b>S. Academy intersects.</b>	403	Michael C. Seitz.
711	Arthur L. Maine.	408	Peter C. Cobeen.
714	Mrs. Eunice Thomas.	409	Albert H. Shekey.
715	Alfred McDougall.	412	Arthur G. Jones.
720	Mrs. S. Amarillas Galer.		Mrs. Martha J. Jones.
	Mrs. Mary Biedelman.		Alfred W. Mitchell.
721	Mrs. Sarah Williams.	413	Michael J. Steed.
	<b>Locust intersects.</b>	417	Mrs. Lydia Pascoe.
802	William J. Cannon.	418	Joseph F. Donahoe.
811	Mrs. Hattie Graham.		Mrs. Bridget Donahoe.
813	William H. Walker, florist.	423	Albert W. Storm.
814	Paul Rudolph.	424	Alexander D. Chatelle.
817	Roy Horn.	425	Alexander A. Sansum.
	Mrs. Mary O'Hara.		Mrs. Jennie Dahl.
820	William J. Reed.	426	Joseph H. Shekey.
	Mrs. Rebecca Reed.		<b>Galena intersects.</b>
821	Roy C. Vallean.	502	Vacant.
	<b>Linn intersects.</b>	503	Daniel D. Bennett.
903	Martin Delaney.	506	John J. Kohler, painter.
907	James C. Morris.	507	John M. Lundh.
911	Mrs. Agnes Berrie.	512	John Foster.
917	Thomas F. Nolan, Jr.		Jessie M. Foster, music tehr.
	Charles Frost.	513	Peter D. Champion.
921	William J. Schmidt.		Michael Lyons.
	Minnie Schmidt, dressmkr.	518	Leslie E. Curler.
	<b>Center av. intersects.</b>	519	John J. Hall.
	<b>Ry tracks cross.</b>	524	Charles H. Hudson.
<b>CENTER AV., from 1001 Pleasant</b>			Walter Purkiss.
<b>s. to city limits.</b>		525	Isaac W. Hagar.
20	C. & N. W. freight depot.		Mrs. Navelia Hagar.
	<b>Center intersects.</b>		<b>Washington av. ends.</b>
109	Miss L. Maud Shubert.	609	William Grad.
115	Charles Burghardt.		Mrs. Adeheid Ekstrom.
	Mary Burghardt, dressmkr.	613	Mrs. Mary Mulcairns.
	<b>School intersects.</b>		<b>Western av. intersects.</b>
202	George H. Rumrill, leaf tobac.	702	Vacant.
203	John J. Dulin.	714	Nicholas Johnson.
211	John J. Dulin, Jr.	715	August M. Marsh.
			<b>Riverside intersects.</b>

## STREET DIRECTORY.

CENTER AV.

37

CHATHAM (S.)

802 Louis E. Conklin.

814 August Thomas.

**Rock River.****Eastern av. intersects.**

w. s. 1 s. Eastern av.

August Lutz.

se. cor, Eastern av.

Chauncey K. Miltimore.

Eureka Stone Quarry.

e. s. 2 s. Eastern av. A. DeJane.

e. s. 3 s. Eastern av. J. Oscar Selleck

e. s. 1 s. State. William A. Douglas.

e. s. 2 s. State. Thomas F. Palmer.

Mrs. Jane Lee.

e. s. 3 s. State. Thomas J. Spohn.

e. s. 4 s. State. Mrs. Eva G. Noyes.

e. s. 5 s. State. New house.

e. s. 6 s. State. Kellogg's Nursery.

Marcus S. Kellogg.

**CHARLES, from 2101 Pleasant s. to Holmes.**

116 Michael Cronin.

122 Mrs. Irena Fellows.

Hugh Wagner.

**CHATHAM (N.), from 1400 Pleasant n. to Highland av.**

15 John J. Kelly.

Mrs. Catherine Sullivan.

21 Wm. S. Mills, lathing contr.

102 Mrs. Sarah Peters.

103 George W. Bidwell, grocer.

108 William M. Peters.

109 Hugh McCaffrey.

114 Thomas James.

115 August Bergman.

120 Mrs. Charlotte Hankey.

121 John H. Haffery.

127 Eugene W. Collinsworth.

**W. Bluff intersects.**

203 Albert O. Thurler.

209 Henry J. Heidbrink.

221 Dunphy Sisters, dressmkr.

Edward M. Dunn.

227 Eli P. Drake.

232 Richard Edmann.

233 Charles R. Fish.

236 Mrs. Ellen Bowles.

Daniel Kelly.

303 Mark McNamara.

304 Harvey H. Ashcraft.

308 Charles Trieloff.

309 Fred J. Gehri.

315 Mrs. Jane Nash.

318 Otto R. Tripke.

321 John Knudsen, carp. contr.

325 Justin A. Gokey.

328 Edward F. Funk.

333 Mrs. Edna Wilt.

339 Thomas F. Heffernan.

**Ravine intersects.**

403 William Meggott.

Minnie K. Meggott, dressmkr.

414 John W. Block.

415 Charles E. Kienow.

418 John C. Emigh.

Mrs. Anna Erikson.

421 Henry G. Arnold.

424 Walter L. Taylor.

Mrs. Merab Taylor.

427 William S. Davison.

Mrs. Nancy M. Jones, nurse.

430 Mrs. Delphine Helm.

Frank Myers.

433 Samuel O. Dudley.

436 Stanley E. Peters.

439 Christian Roehl.

440 Cornelius J. Hayes, carp-contr.

446 Eugene D. Clapp.

449 Maurice Smith.

452 Mrs. Annie Finnegan.

455 John J. Nash.

456 William Boos, teaming contr.

461 Peter H. Dulin.

Mrs. Mary Hughes.

462 Fred W. Tall.

465 Charles A. Larson.

468 Benton E. Brown.

469 James A. Drummond.

474 William Merrick.

479 Valentine J. Weber.

Agnes M. Weber, music tchr.

485 Louis E. Knipp.

Harry Schmidley.

**Mineral Pt. av. intersects.**

512 John Shikenjauski.

515 Frank Dixon.

516 David J. Gillespie.

520 Albert E. Hilt, mason-contr.

521 Frank F. Nicholson.

Mrs. Marion L. Stoddard.

527 Mrs. Ellen Hayes.

533 John H. McVicar.

551 John Horn.

557 Charles A. Seidmore.

563 Mrs. Anastasia Finnane.

569 James Donahue.

**Elizabeth intersects.**

601 Mrs. Ida Huggins.

615 Mrs. Jane Farmer.

Elmer Shinabarger.

620 Robert Kyle.

621 Otto F. Bloedel.

627 Mrs. Susan Kingsley.

629 Frank A. Kingsley.

633 Thomas J. Malloy.

**Highland av. crosses.****CHATHAM (S.), from 1401 Pleasant s. to State.**

2 Miss Anna Mahoney.

Josephine Foley, dressmkr.

CHATHAM (S.)	38	CHERRY
11 Michael Joyce. Mrs. Nellie Carr.		338 James E. Croft, mason contr.
12 Willard Huntley.		339 Mrs. Marry Hemmens. John Davey.
18 Albert Vinning.		<b>North intersects.</b>
24 Vacant.		402 Mrs. Anna Peschl.
<b>Center intersects.</b>		403 Mrs. Fredericka Krueger.
102 John J. Sullivan.		408 William Chase.
108 Mrs. Ellen Sullivan.		409 Frank A. Kohlhoff.
111 Mrs. Nora Geeser.		412 George L. Traver.
<b>Holmes intersects.</b>		413 Mrs. Kate Lavin.
303 Frank Klaska.		418 J. Benjamin Griffin.
<b>Galena intersects.</b>		419 Mrs. Mary A. Barron.
612 William Kinney.		423 Joseph A. Denning.
622 Joseph Zastoupel.		424 John Dempsey.
<b>Rock River interrupts Grand av. ends.</b>		425 Mrs. Julia A. Armstrong.
<b>Eastern av. intersects.</b>		<b>Galena intersects.</b>
<b>CHERRY, from 601 Pleasant s. to 600 Western av. and from Eastern av s. to ry.</b>		502 Reinhard Piske.
102 Joseph F. Donahoe, leaf tob.		503 Silas Kent, painter.
108 Dr. John F. Pember.		507 Frederick J. Dixon.
120 Mrs. Laura Williams.		508 Fred Hell.
<b>Center intersects.</b>		509 Mrs. Margaret Byrne.
152 Mrs. Carrie Yahn.		512 Mrs. Augusta Wobig. Vacant s. part.
153 Miss Emma S. Rumrill.		513 John Ballentine.
158 Andrew G. Anderson.		518 Charles H. Hell.
159 Mrs. Mary B. Moses.		519 August Luedke.
162 Mrs. Sarah Dougherty.		524 William C. Rehfeld.
165 Mrs. Emily S. Hemming.		525 Charles H. Drum. William Dominy. Mrs. Lottie Dominy.
166 James H. Bunt.		<b>Washington av. intersects.</b>
James H. Bunt, Sr.		602 August Muenchow.
170 Martin Halverson.		603 Vacant.
171 Mrs. Joanna Martin.		606 Herman Storm.
Alice Martin, dressmkr.		609 Jacob M. Biek.
<b>School intersects.</b>		612 Andrew Morstadt. Michael Geiss.
202 William J. Hall.		613 Henry C. Schumaker, broom mfr.
Mrs. Sarah Cousens.		618 Reinhard Mann.
203 Miss Mary Hunt.		614 August F. Dobratz.
204 Albert W. Hall.		<b>Western av. crosses.</b>
208 Isaac F. Connors.		<b>Rock River interrupts.</b>
209 Joseph M. Connors.		<b>Eastern av. crosses.</b>
214 Patrick W. Ryan, gen. contr.		1014 Charles Homann.
215 Vacant.		1020 August Bluhm.
220 Mrs. Catherine Connell.		<b>Violet begins.</b>
<b>Holmes intersects.</b>		1021 Ernst O. Graf.
302 Mrs. Julia Burdick.		1027 William Buerger.
303 St. Patrick's Church.		1102 Fred Schultz.
306 Charles H. Smith.		1103 Charles Albrecht.
310 Miss Agnes Dawson.		1109 Albert Kemp.
314 Alva L. Hemmens.		1111 Albert Rudnitzki.
315 Very Rev. Eugene E. Reilly. Rev. James J. McGinnity.		1112 Vacant.
320 William H. Lake.		1114 Vacant.
Mrs. Margaret P. Allen.		1126 Charles F. Brummond.
321 Mrs. Ellen Collins.		1127 Mrs. Elizabeth Radtke.
326 Mrs. Mary Kingman.		1130 Charles Graesslin.
327 Charles J. Dillon.		1131 Walter McBain.
332 Albert Erler.		1209 Theodore Schuenke.
333 Mrs. Eleanor O'Leary.		

1214 Ferdinand Rupnow.  
Frank Stresemann.  
1215 Mrs. Henrietta Lawrence.  
1227 Louis Meissner.  
1250 Henry Meyer.  
1251 Leonard Jordan  
Mrs. Laura Seaman.  
**CHESTNUT, from 351 Galena s. to  
300 Western av.**  
502 James J. Ryan.  
Mrs. Margaret McGovern.  
511 Thomas D. Donnelly.  
516 David W. Booher.  
518 William Dabson.  
521 John W. Lewis.  
522 LeRoy Wells.  
**Washington av. begins.**  
602 Thomas Donahue.  
606 Matthew J. Roherty.  
617 Edward L. Marshall.  
620 James F. Spohn.  
621 Fred H. Schumacher.  
625 Anton Person.  
628 Frank M. Boylen.  
634 Bernard S. Garry.  
635 Herman Freiman.  
643 John Kauffman.  
**CLARK, from 601 S. Main e. to  
Fremont.**  
114 Augustus C. Munger.  
115 Clinton D. Child.  
120 Mrs. Margart Belding.  
121 Mrs. Elizabeth Woodruff.  
Amy Woodruff, elocution tchr.  
126 Frank A. Taylor.  
**S. Bluff intersects.**  
209 Philip H. Korst.  
210 Fred J. Bailey.  
**S. Division ends.**  
303 George D. Turk.  
310 Mrs. Etta Burch.  
317 Charles H. Gibson.  
321 Mrs. Elizabeth Scott.  
1008 So'on F. Sanborn.  
1014 Mrs. Mary M. Inman.  
**S. Garfield av. intersects.**  
1015 Theodore Mohns.  
Fred Mohns.  
1021 Mrs. Josephine M. Lamphier.  
**CLARON—See Riverside.**  
**CLIFTON—See S. 3d.**  
**CLINTON on the island from  
Walker to Schuyler.**  
**CONRAD—See East.**  
**CORN EXCHANGE, from 112 W.  
Milwaukee n. w. to N. Franklin.**  
114 Wm. Scrivens, barber.  
Peter Weber, shoes.  
116 F. J. Kane, saloon.

118 John F. Schoof, meats.  
120 T. R. Costigan, harness.  
122 1 C. H. Burgess, stoves, etc.  
2 Williamson Pen Co.  
124 1 C. B. Withington, jeweler.  
2 Mrs. Bella Johnson.  
126 1 Singer Mnf'g Co., sewing  
machines.  
2 Richard Skelly.  
128 B. P. Lucht, shoes.  
**CORNELIA, from 501 Prospect av.  
n. to limits.**  
217 Mrs. Mary L. Warren.  
**Pease Ct. ends.**  
303 Francis C. Grant.  
309 Oscar F. Nowlan, carp, contr.  
315 Richard H. Hitchcock.  
Mrs. Mary Dougherty.  
321 Alfred N. Jones.  
**4th av. intersects.**  
403 John C. Stanton.  
Mrs. Minnie Tucker.  
409 William H. Heller.  
411 Mrs. Elizabeth Millington.  
416 James F. Hutchinson.  
417 John W. Tipney.  
420 Mrs. Anna Ehrlinger.  
423 Mrs. Lucinda Clemons.  
429 John F. Lynch.  
433 Orlando Baker, carp-contr.  
441 Michael Burns.  
r Mrs. Ann Groat.  
444 Thomas H. Drummond.  
445 Chicory Neimer.  
Mrs. Mary Neimer.  
**Glen intersects.**  
509 Joseph N. Tunstead.  
514 John D. O'Hara.  
515 Godfrey R. Holst.  
521 Samuel Tall.  
522 John Boos.  
527 Henry C. Tall.  
528 Edwin T. Engebretsen.  
533 William H. Minick.  
534 Abraham Haslam.  
539 Mrs. Sophia. Jacobson.  
**Hyatt, Walker, St. Mary's and  
Blaine av. intersect.**  
903 Arthur D. Foster.  
915 William Benedict.  
**Benton av. intersects.**  
**COTTAGE PL.—See Grove.**  
**COURT, from 51 S. Main w. to the  
river and n. e. to 1300 Milwaukee  
av.**  
7 David M. Barlass, farm impls.  
11 E. A. Truesdill, tinsmith.  
W. B. Conrad, tobacco buyer.  
Kelly & Mason, contrs.

## STREET DIRECTORY.

COURT	40	DIVISION (S.)
12-16 Bassett & Echlin Co., harness mfrs.	623 Mrs. Caroline E. Wilson. Mrs. Olive W. Moseley. <b>Sinclair intersects.</b>	
13 Frank H. Sadler, harnessmkr.	702 Arnold E. Shumway, real est.	
15 C. E. Cochrane, plumber.	703 Mrs. Mary M. Mouat.	
17-19 Robert L. Brown, vet. surg.	712 Alexander E. Matheson.	
18 Lewis Knitting Co.	713 John Gollner.	
21-25 Nelson Bros., livery and undertakers.	717 Joseph B. Humphrey. Mrs. Louise Chadwick.	
<b>Park begins.</b>	718 Andrew W. Allison. <b>Harrison intersects.</b>	
50 George Crane.	802 William F. Palmer.	
52 Mrs. Priscilla A. Hillabrant, furrier.	805 George S. Parker.	
50-52 Court St. Flats.	812 Charles W. Reeder. Mrs. Rebecca Ward.	
1 B. F. Haskins.	825 Frank H. Blodgett. <b>Garfield av. intersects.</b>	
2 E. J. Kent.	1100 Vacant.	
3 Mrs. Sarah King.	1138 Cliford M. Akin. <b>Elm begins.</b>	
4 F. E. Birch.	1208 Manson I. Hoague.	
100-400 Court House Park.	1218 Louis McLaughlin.	
109 R. M. Fredendall, el-contr.	1236 Frank J. Campbell, carp, contr.	
111 George Hammes. Miss Rose McConnell. Eleanor E. Kavanagh, dress- mkr. Miss Emma Dunn.	1240 John L. Snyder. 1244 Vacant—new house. 1250 Alfred H. Shoup. 1268 Vacant.	
115 Oliver Gleason. Roy M. Fredendall. Eugene S. Crandall.	<b>CROSBY—See Blaine av.</b>	
117 George D. Little. Mrs. Hannah H. Johnson.	<b>CROSBY AV. (N.) city limits west from Pleasant n. to Mineral Pt. av.</b>	
121 Dr. Edmund F. Woods. Mrs. Jane Valentine. Roy E. Wisner. George H. Sale. <b>S. Bluff ends.</b>	304 Hans Guinness. Mrs. Lena Bierklund.	
221 W. Owen Thomas. <b>S. Division ends.</b>	322 Edward J. Bolger. <b>CROSBY AV. (S.) city limits w. from Pleasant n. to Mineral Pt. av.</b>	
301 J. Arthur Granger.	<b>DELANAN ROAD—Now Sharon.</b>	
203 Miss Louise Crosby. Alice N. Randall, hair d.esser.	<b>DICKSON—Now Logan.</b>	
317 William Ruger, Jr.	<b>DIVISION (N.), from 301 E. Mil- waukee n. to Prospect av.</b>	
321 Dr. Frank B. Farnsworth. <b>S. Wisonsin intersects.</b>	14 Vacant. <b>DIVISION (S.), from 300 E. Mil- waukee s. to Court from St. Law- rence to Oakland and from Home Park to Clark.</b>	
403 Rev. John McKinney.	12 R. L. Kendall, teas and coffees. John P. Wright.	
407 Christ Church.	21 Henry Pratt. <b>Court House Park.</b>	
419 Robert M. Bostwick. <b>S. East intersects.</b>	117 Clarence W. Jackman. <b>S. 2d intersects.</b>	
503 Charles A. Muggleton.	215 Mrs. Mary Fardy. <b>S. 3d intersects.</b>	
509 Mrs. Frances B. Cook. Miss Hattie L. Alden.	303 Thomas O. Howe. 307 Fred E. I's.	
521 Joseph M. Bostwick. <b>Jaskman intersects.</b>	309 Mrs. Charlotte Ray. 314 Lucius W. Lee. 325 William E. Hough. 339 Wm. I. Rothermel.	
602 Mrs. Carrie Sarasy. Ralph Sarasy.		
603 Joseph A. Craig.		
606 Morris R. Osburn.		
611 Frank T. Bleasdale.		
612 William H. Greenman.		
619 Orrin D. Bates.		
622 Will P. Sayles. Theo. S. Sayles. Mrs. Marie A. Sparham.		

## STREET DIRECTORY.

DODGE

41

EASTERN AV. (S.)

**DODGE, from 52 S. River w. to 51 S. Academy.**

- Foot Doty's Mill, flour and feed.  
Edward P. Doty.
- 13 Ed. J. Howland, horseshoer.
- S. River intersects.**
- 108 Ed. J. Kent, painter.
- 113 Daniel Leary, horseshoer.
- 117 Independent Printing Co.
- S. Franklin intersects.**
- 211 James A. Sutherland.
- 213 Geo. B. Campbell.
- 215 Charles S. Cleland.
- 217 Edward Smith.
- Mrs. Emma D. Lemon, nurse.
- 223 Mrs. Kate Charles.  
Mrs. Mary Davis.
- S. Jackson intersects.**
- 308 Joseph Leithner.
- 312 Mrs. Martha Howard.
- 314-320 Jeffris Flats.
- 1 Martin F. Carroll.
- 2 Mrs. Emily Clarke.
- 3 John S. Kearney.
- 4 Maurice A. Dalton.
- 5 Orion A. O'Brien.
- 6 James E. Botsford.
- 7 Michael Murphy.
- 8 William E. Arnold.
- 315 Joseph Harvey.  
Sydney Northrup.
- 317 Mrs. Mary Mackin.  
Peter Manzer.
- S. High intersects.**
- 415 Simpson G. Lawson.
- 416 Arthur J. Cleveland.

**EAST (N.), from junction E. Milwaukee av. n. to Prospect av.**

- 10 Hugh C. Hemmingway.
- 12 Vacant.
- 15 William H. Blair.
- 21 Frank B. Strickler.
- 24 Mrs. Mary Clithero.
- 25 Dr. William H. Palmer.
- 28 Edwin H. Murdock.

**N. 1st ends.**

- 102 Louis C. Levy.
104. Orion Sutherland.
- 105 Barbara Ege, nurse.  
Augusta Hoffman, nurse.
- 109 Eugene R. Craft.

**EAST (S.), from junction E. Milwaukee and Milwaukee av. s. to Wells.**

- 7 Henry D. McKinney.  
Mrs. Maud E. Sloan.  
Mrs. Julia A. Myers.
- 17 Miss Ada L. Paud.
- 17 Miss Ada L. Pond.  
Miss Etta M. Pond.

- 18 Charles B. Bostwick.
- 23 Alexander Galbraith.

**Court intersects.**

- 55 George M. McKey.
- 69 Claremont S. Jackman.

**St. Lawrence av. intersects.**

- 115 Edwin F. Carpenter.
- 118 Mrs. Martha A. Wheelock.
- 122 William W. Watt.

**S. 2d intersects.**

- 203 Frank H. Baack.  
Howard Bliss.
- 209 Mrs. May C. Rogan.
- 217 Herbert F. Lincoln.  
Mrs. Ellen J. Williams.  
Nellie Smith, dressmaker.
- 229 Leslie R. Treat.  
Mrs. Orrilla J. Treat.  
Luella M. Treat, music tehr.

**S. 3d intersects.**

- 318 John P. Smith.
- Oakland av. intersects.**
- 414 Edward P. Doty.  
Mrs. Sarah H. Hullihen.
- 430 David W. Holmes.
- 441 Forest E. Gower.

**EASTERN AV. (E.), from 1001 Be-loit av. e. to limits.**

26 Bern Dorn.

George Hogan.

**S. Main ends.**

n. s. 1 e. Main—Stephen S. Burhams.  
s. s. 2 e. Main—Edward H. Paul.  
At city limits—Rock Conuty Sugar Co.

**EASTERN AV. (S.), from 1001 Be-loit av. w. to S. Pine.****Putnam begins.**

- 116 Louis A. Hayes.  
William H. Lathers.

**Jerome av. begins.**

- 203 Mrs. Alice Howard.
- 215 John Stephens.
- 225 Mrs. Helen Foster.
- 302 Joseph Gower.
- 305 John Minnick.
- 319 Janesville Street. Ry. Co.
- 335 Barney O'Brien.
- 341 Thomas F. Kelly.

**McKey blvd. intersects.**

- 402 United Brethren in Christ chapel.
- 423 Jackson school.
- 426 Lawrence J. Cronin.

**Viney begins.**

- 433 George T. Viney.
- 475 Michael Quirk.
- 480 Mrs. Bertha Preuss.
- 514 Mrs. Augusta Harter.



EASTERN AV. (S.)	42	FIRST (N.)
1550 Mrs. Ellen Whalen. <b>Park av. ends.</b>		Mrs. Harriet B. Powell. Mrs. Caroline S. Brown.
606 Thomas C. Joycee.	305	Oscar D. Rowe.
609 Emil Kath.		<b>4th av. intersects.</b>
614 Albert Schultz.	410	Charles J. Schottle. Fred E. Brigham.
628 Mrs. Bridget O'Malley.	415	Frank H. Snyder.
640 Miles Maxwell.	420	F. Edward Buss. George Buss.
648 August Miller.	421	David N. Walrath. Mrs. Clara Casson.
658 John Miller. Mrs. Mary Luedke. <b>S. Cherry begins.</b>	426	Dr. A. Lovelle Burdick. Mrs. Susan Loofboro.
662 Ray Dewey. Mrs. Belle Simpson.	427	Mrs. Louise Yeomans. Mrs. Ursula Mosher.
703 August Buerger.	432	John F. Yahn.
709 Louis Brummond.	433	Peter P. Gosselin.
721 Patrick Kenucane. <b>S. Academy continued.</b>	439	John J. Hoefler.
810 Arthur J. O'Donnell.	444	M. Fred Marsh.
1104 Simon J. Riesterer. <b>S. Terrace intersects.</b>	509	Andrew J. Gibbons.
1202 Joseph Preston. Otto Buerger. Otto Nickel.	514	Leslie Holmes. Miss Clara Healy, nurse.
1215 August Nehls.	515	William T. Scofield.
1301 Charles Glass.	520	Mrs. Margaret Poey.
1302 Gottlieb Fuelleman.	523	John Coen.
1305 William H. McGill.	526	Ray W. Podewell.
1308 Fred W. Wolfgram.	532	Herman G. Chatfield.
<b>ELINOR PL., now Ashland av.</b>	538	William G. Richter.
<b>ELIZABETH, from 601 N. Wash- ton w. to Oak Hill av.</b>	539	Ernest L. Jones. <b>Hyatt intersects.</b>
1214 Arthur King. <b>N. Pearl intersects.</b>	614	Mrs. Katherine Egan.
1302 Ralph W. Coon. Mrs. Eliza M. Coon.	615	Benjamin F. Moore.
1308 Linford Lawrence.	619	Herman W. Kramer.
1314 Edward J. Howland. Jerome Howland.	620	Mrs. Minnie Weber. Mrs. Caroline Lichtfuss.
1320 Michael Rabyor.	626	John F. Schoof. <b>Walker intersects.</b>
<b>ELLIOTT, from 1402 Beloit av. w. to Alphonso pl.</b>	702	Mark H. Cheesebro. John R. Flagler.
303 Thomas J. Hill.	703	Louis A. Babcock. Mrs. Elizabeth Wall.
309 Jesse R. White. <b>McKey blvd. intersects.</b>	712	William T. Pratt. <b>St. Mary's av. intersects.</b>
420 Lawrence Viney.	827	Mrs. Bertha Fessenden. <b>Blaine av. intersects.</b>
428 William Lenz.	<b>FIRST (MONTEREY), now Grand av.</b>	
432 Niels Thompson.	<b>FIRST (N.), from 102 N. Main e. to East.</b>	
<b>ELM, from 1200 Court s. to Ruger av.</b>	108	James Kemmett, horseshoer.
<b>EMMETT, now S. Chatham.</b>	109	Union House. Mrs. Margaret Walrath. Frank J. Malone.
<b>FIFTH (N.), from 450 Main e. 1/2 blk. and n. to Glen.</b>	110.	Vacant.
109 Emery Parks.	112	Wm. F. Kuhlow, horseshoer. <b>N. Bluff intersects.</b>
112 Albert Ellis.	211	Henry A. Laymonde. <b>N. Division ends.</b>
461 Mrs. Betsy Hammond.		
481 Edward L. Reynolds.		
<b>FIFTH AV., from 701 Prospect av. n. to Blaine av.</b>		
301 Mrs. Carrie A. Spencer.		

## STREET DIRECTORY.

FIRST (N.)

43

FRANKLIN (N.)

- 302 Edward B. Connors.  
 303 Levant L. Leffingwell.  
 308 James D. Connors.  
 309 Fred R. Jones.  
     Miss Rosetta Kane.  
 312 Mrs. Isabella Simpson.  
 317 St. Mary's church.  
**N. Wisconsin intersects.**  
 403 Covert N. Van Kirk.  
 409 William Smith.  
     Mrs. Lydia Meddaugh, dress-  
     mkr.  
 410 Paul R. Colvin.  
 412 Philip Reed.  
 419 Leroy F. Holloway.

**FIRST (S.), see St. Lawrence av.****FOREST PARK BLVD., from 1200  
Ruger av. s. to Racine.**

- 102 William J. Jones.  
 108 George Herrington.  
 114 William Zuill.  
     Mrs. Christina McFarlane.  
 127 Mrs. Victoria V. Potter, dress-  
     mkr.  
 139 Elmer E. Witherall.  
 145 Henry J. Casey.  
 151 Joseph W. Day.

**S. 2d. ends.**

- 215 Mrs. Sophia Marksman.  
 227 John A. McDonough.  
 232 William R. Pember.

**S. 3d intersects.**

- 309 Howard W. Lee.  
 320 Benjamin F. Cary.  
 327 Peter Olsen.

**Oakland av. intersects.**

- 403 Edward Alden.

**FOURTH AV., from 400 N. Main ne.  
to Prospect av.****N. Main intersects.**

- 108 Benjamin Barriage.  
 109 Edwin H. Barker.  
 112 Thomas F. Abbott.  
 115 Faris Neimer.  
 121 Frank Schneider.  
     Cyprian S. Corneau.

**N. Bluff intersects.**

- 209 Kennedy Flats.  
     1 George R. Farmer.  
     2 Vacant.  
     3 Edward W. Brown.  
     4 Royal W. Gracy.  
 215 Lars Engebretson.  
 219 William E. Slawson.  
 220 William A. Farmer.  
 222 William W. Dale.  
 224 Robert H. Morris.  
     Mrs. Ella Slocum.

**Hickory begins.**

- 303 John W. Peters, gen. contr.  
 304 Harry Whittemore.  
 326 Frank Slawson.  
 328 Carl J. B. Pabst.

**Williams begins.**

- 402 Leslie D. Barker.  
 405 Frank Hampel.  
 407 Carlos Brown.  
     Harry G. Richards.  
 408 Frank G. Barr.  
 415 Fred H. Green.  
 417 Mrs. Susie Peters.  
     Anton J. Hanauska.  
 418 Frank J. Dunklee.  
     John B. Dunklee.  
 421 Jesse R. Howard.  
     David Middower.  
 424 John H. Gateley.  
     Bernard Cunningham.  
 428 Harry W. Sheldon.  
 429 William T. Thiele, music tehr.  
 435 Leonard J. Jerg.

**Cornelia intersects.**

- 503 Miss Susie M. Hutchinson.  
 509 Vacant.  
 521 John W. Richardson.

**Caroline intersects.**

- 609 Mrs. Johanna Kaempflein.  
     George F. Heise.  
 612 Christian A. Thompson.  
     Fayette S. Eldredge.  
 615 James H. Burns.

**Fifth av. intersects.**

- 703 William H. Dougherty.  
 709 Mrs. Jennie H. Tilton.  
     Percy H. J. Bolton.  
 715 Mrs. Louise Skelly.  
     William T. McCue.

**FRANKLIN (N.), from 128 Corn  
Exchange to Mineral Pt. av.**

- 13 Edward W. Miller, saloon.  
 15 John C. Karberg, saloon.  
     2 Fred Bergdoll.  
 16-18 Sheridan Bros., livery.  
 19 Eller Bros., horseshoers.  
     Isaac A. Whiffen, wagonmkr.  
 20 Loudon Bros., shoemkrs.  
 21 J. D. & E. G. Owen, mnfrs.  
     lightning rods.  
 22 C. & W. Hayes, gen. contrs.  
 23 Mrs. F. A. Bennett, marble  
     wks.  
 24 H. L. McNamara, tin shop.  
     2 Thomas F. McKeigue, cigar  
     mnfr.

**Wall intersects.**

- 102 George Watts, boarding.  
 103 Floyd D. Murdock.  
     David J. McGiffin.

104 Hugo H. Trebs, upholsterer.  
 106-110 William Hemming's Sons,  
 brewers.  
 107-109 Pember Bros., leaf tob.  
 111 Warehouse.  
 113 Vacant store.  
 115-127 Farmers' Rest, stable.  
 2 Edward Krueger.  
 Henry Linnerman.  
 119 Vacant store.  
 120-122 L. B. Carle & Son, leaf to-  
 bacco.  
 121 Vacant store.  
 2 D. Clark French.  
 123 Vacant store.  
**W. Bluff intersects.**  
 202 Badger State Machine Co.  
 211 Fred Meissner.  
 215 Theodore Balsley.  
 216 Janesville Shirt & Overall Co.  
 219 John Heller.  
 221 August Tobian.  
 223 Mrs. Mary Skelly, boarding.  
 226 Adelbert Wheelock.  
 228 Mrs. Olea Nederbergh.  
 229 William Brandenburg.  
 Henry Clement.  
 Mrs. Belle Brown.  
 232 Mrs. Margaret Beck.  
 233 Mrs. Minnie Lichtfuss.  
 235 Mrs. Jessie Winters.  
 236 H. Charles Stark.  
**Race intersects.**  
**Ry. tracks cross.**  
 310 Carpenter shop.  
 311 Joseph Bauer.  
 314 Patrick Connors.  
 317 Charles D. Cain.  
 320 John F. W. Zamzow.  
 321 August F. Krueger.  
 Mrs. Alma Miller.  
 326 Edgar E. Barraclough.  
 327 Misses Eller.  
 331 Joseph Churchill.  
 Mrs. Rena Frosch.  
 333 Nels Larson.  
 338 Janesville Clothing Co.  
**Ravine intersects.**  
 402 Alexander Stamper.  
 408 Frank Pufahl.  
 420 William J. Mosher.  
 432 John Queeney.  
 434 Mrs. Anna Wells.  
 Mrs. Nellie Driver.  
 436 D. Frank Donagan, drayman.  
 Mrs. Elizabeth Donagan.

**FRANKLIN (S.), from 201 W. Mil-  
 waukee s. to the river.**

6 Andrew W. Reddy, shoemkr.

9 M. L. Whitford, barber.  
 12 John Quinn.  
 14 Albert Swanson.  
 15-21 Post Office.  
 16 John J. Flynn.  
 Miss Deborah McDonald.  
 Margaret Schaeffer, nurse.  
 Elmer Ellsworth.  
 18 Gustav E. Nasett.  
 Mrs. Olga Nasett, dressmkr.  
 Patrick H. Garvin.  
 Mrs. Amanda Hay.  
 Wm. E. Bushart.  
 22 Mrs. Henrietta Burdick.  
**Dodge intersects.**  
 51-53 Cooper Flats.  
 Samuel A. Cooper.  
 Mrs. Margaret J. Roworth.  
 54 Interurban Hotel.  
 George Luxton.  
 57 Rockford & Interurban Ry.  
 65 Wm. H. Monroe.  
 67 Mrs. Mary Wonzoe.  
 Mrs. Olive Modin.  
 70 Cargill Memorial M. E. ch'eh.  
 71 Mrs. Elizabeth Perkins.  
**Pleasant intersects.**  
 108 Mrs. Catherine Arndt.  
 John C. Neher.  
 112 Vacant.  
**Center intersects.**  
 151-201 Janesville Machine Co.  
 152 Charles Schultz.  
 154 Burt B. Baker.  
 158 John W. Van Beynum.  
 John R. Horn.  
 164 George A. Searcliff.  
 168 Robert J. Brown.  
 170 Justin Wallis.  
 176 Bertha M. Sayles.  
**School intersects.**  
 202 William S. Jeffris.  
 203 Janesville Barb Wire Co.  
 209 Stephen Leary.  
 214 Albert Gsell.  
 215 Mrs. Sarah Jackman.  
 220 Charles H. Selmer.  
 221 Mrs. Elizabeth Hogan.  
 Mrs. Mary Lawler.  
**Holmes intersects.**  
 252 Mrs. Hannah E. Munger.  
 Mrs. Minnie Spooner.  
 253 Louis Dmerse.  
 258 John Plowright.  
 259 Edward S. Falter.  
 William L. Loucks.  
 263 Otto Stahnke.  
 264 William F. Kelley.  
 267 William Schultz.

270 Mrs. Mary Kemmett.  
 271 Michael Murphy.  
 Sarah Murphy, dressmkr.  
**Rock intersects.**  
 302 Mrs. Martha McCoy.  
 303 Michael Donnelly.  
 308 Mrs. Christina Hovland.  
 309 Boyd C. Gardner.  
 314 Mrs. Elizabeth Cody.  
 315 Louis Nelson.  
 320 William J. Lennartz.  
 Peter J. Lennartz.  
 321 Mrs. Katherine Keenan.  
**Union intersects.**  
 402 John Wood.  
 403 Thomas Vail.  
 404 Millard F. Harford.  
 409 William T. Schmitt.  
 410 Patrick Delaney.  
 415 Henry W. Gaulke.  
 416 William J. Irwin.  
 420 Thomas F. Siegel.  
 421 Charles Nehls.  
 427 Louis F. Anger.  
 428 William Rahr.  
 431 Albert F. Knuth.  
 436 James F. Riley.  
 John Riley.  
**Galena intersects.**  
 502 Fred H. Kothmann.  
 503 John Cronin.  
 510 Arthur Kressin.  
 511 Mrs. Ellen Costello.  
 516 Alfred Lobedan.  
 Frank Jarvis.  
 520 James Houghton.  
 524 Mrs. Mary Zimmermann.  
 Mrs. Julia Pommrenke.  
 528 Ferdinand Schwanke.  
 534 Mrs. Katherine Eickstedt.  
 Mrs. Margaret Beck.  
 538 Albert H. Benwitz.  
 539 Charles E. Swanson.  
 542 Mrs. Emily Hell.  
 Otto Buege.  
 543 Samuel Peterson.  
 546 William F. F. Stendel.  
 547 Bernard Peschl.  
 550 Mrs. Elizabeth Birmingham.  
 553 Mrs. Hannah Dermody.  
**Oak intersects.**  
 602 Frank Schwanke.  
 603 Thomas Cullen.  
 606 Gustav Schiefelbein.  
 616 John Schwanke.  
 Mrs. Emilia Schwanke.  
 618 Frank A. Buerger.  
 621 Frank Pospiehl.  
 624 Herman Volkman.

628 August Rogge.  
 629 Frank Albrecht.  
 633 Thomas Gaffey.  
 Michael O'Brien.  
 Harry Gaffey.  
 634 William Schiefelbein.  
 638 John Huschka.  
**Western av. intersects.**  
 ft. Gund Brewing Co., E. James  
 Ellis, agt.  
**FREDERICK AV.,** from 1300 Mole  
 av. n. to Hamilton av.  
**FREMONT AV. (N.),** from 1401 St.  
 Mary's av. n. to limits.  
 1264 Patrick Feeny.  
**FREMONT (S.),** from 1500 Milwau-  
 kee av. s. to Sharon.  
 515 Mrs. Ellen Dumigan.  
 557 Theodore W. Richards.  
**N. Vista av. ends.**  
 622 Andrew B. Timpany.  
**Carrington ends.**  
 716 Mrs. Margaret O'Neil.  
**Wheeler ends.**  
 779 Jeremiah Huggard.  
**Sharon intersects**  
 807 George Hanthorn.  
 830 James A. Kipp.  
**GALENA,** from 500 S. River w. to  
 Walnut.  
 102 Mrs. Ellen Riley.  
 103 Mrs. Anna Carey.  
**S. Franklin and S. Jackson intersect.**  
 314 Vacant.  
 315 Joseph Litney.  
 318 W. Dell Gower.  
 321 James B. Nolan.  
 Charles Gokey.  
**Chestnut begins.**  
 324 Ernst Horney.  
 354 John W. Sullivan.  
 357 Mrs. Elizabeth Doherty.  
 Mrs. Mary Williams.  
 358 Hermon Remus.  
**S. High intersects.**  
 402 Fourth Ward Park.  
 403 Eugene Wall, cement contr.  
 Mrs. Sarah Cady.  
 411 Mrs. Bertha Cole.  
 417 Emil Pautz, carp. contr.  
 421 Frank J. Nikel.  
 427 Benjamin F. Nelson.  
**Park av., Lincoln, Cherry, intersect.**  
 613 John Higgins.  
**S. Academy intersects.**  
 714 Wallace Otto.  
**Locust and Linn intersect.**  
 913 Mrs. Margaret Murphy.  
**Center av. intersects.**

1009 E. Morris Erikson.  
 1014 George C. McLean.  
 1020 Fred A. Shumway.  
**S. Washington, Pine, Walnut intersect.**  
 1719 John Dohs.  
**GARFIELD AV. (N.), from 1001 Milwaukee av. n. to St. Mary's av.**  
 500 Albert H. Rubin.  
**GARFIELD AV. (S.), from 1000 Milwaukee av. s. to Wheeler.**  
 115 Eugene N. Fredendall.  
 Mrs. Abbie S. Hart.  
 145 Charles McKewan.  
 Spencer Schermerhorn.  
 211 Vacant.  
**S. 3d intersects.**  
 309 John M. Sailer.  
**Oakland av. intersects.**  
 419 William O. Newhouse.  
 427 Fred L. Smith.  
 442 Mrs. Martha A. Brownell.  
 446 Mrs. Martha L. Smith.  
 Mrs. Sarah J. Logan.  
 Mrs. Mary L. Yonee.  
 452 Charles H. Weirick.  
**Racine intersects.**  
 501 James M. Orman.  
 505 Mrs. Bridget Gillespie.  
 511 Frank W. Porter.  
 512 John Nickol.  
 517 Mrs. Priscilla Hillabrandt.  
**N. Vista av. begins.**  
 624 William E. Clinton.  
 630 Mrs. Lucinda Gibson.  
 636 William Hamilton.  
**S. Vista av. begins.**  
**Carrington intersects.**  
 703 Mrs. Pauline Robinson.  
 Edwin Larsen.  
 715 Charles D. Keyes.  
 Mrs. Julia Anderson.  
 721 Albert H. Kienow.  
 Mrs. Mary Behrendt.  
**GARTLAND AV., from ry. track w. to 1200 N. Washington.**  
 1421 Anthony W. Cole.  
 1433 Vacant.  
**GEORGE PLACE, from 1500 McKey blvd. w. to Alphonso pl.**  
 452 Daniel O'Connell.  
**GLEN, from 500 N. Main-e. to 501 Garfield av.**  
 206 Mrs. Alice Taylor.  
 Marius C. Peterson.  
 212 Mrs. Catherine Branks.  
 215 George A. Crossman.  
 216 Vacant.  
 218 Vacant.

221 William F. Keating.  
**Hickory intersects.**  
 302 Lawrence C. Nelson.  
 308 Bernard Dugan.  
 311 Albert H. Burrow.  
 314 John H. McKoen.  
 317 Sigmond Dusek.  
 320 Herbert Daly.  
**Williams intersects.**  
 353 John Morrissy.  
 378 Cornelius Oas.  
 450 Joseph Homsey.  
 455 Abraham Safady.  
 East side vacant.  
 458 Joseph Bitter.  
 461 Edward Hellen.  
 463 William Tuckwood, windmills.  
 466 Mike Melan.  
 471 Frederick R. Wilkerson.  
**Cornelia intersects.**  
 503 William Isaac.  
 508 Charles E. Fisher.  
 509 Charles A. Henning.  
 514 George F. Davis.  
 Christian E. Tanberg.  
 515 Allie Razoock.  
 520 Eugene H. Pelton.  
 521 Carl H. Buchholz.  
**Caroline intersects.**  
 603 Charles H. Billings.  
 609 Fremont C. Randall.  
 Miss Lillie Chapin.  
 615 Mrs. Olive E. Hern.  
 618 James A. McClellan.  
 621 Edward A. Buggs.  
 Mrs. Ottilie T. Heine.  
**Fifth av. intersects.**  
 702 Mrs. Ruby M. Whittier, nurse.  
 703 Alonzo W. Woodworth.  
 709 Albert Holleran.  
 Mrs. Annie B. Patch.  
 710 Col. Robert Wixom.  
 715 Wilmer F. Hayes.  
 Mrs. Louisa Stillman.  
 716 Ivan J. Fletcher.  
 721 Mrs. Henrietta Rossow.  
 John F. Clifeorn.  
 Mrs. Henrietta Radtke.  
 722 Fred B. Gridley.  
 Mrs. Sarah L. Paul.  
 728 Louis C. Kerstel.  
 Mrs. Minnie Steinke.  
**Prairie av. begins.**  
 811 Caleb J. Blakely.  
 Eldee Walter.  
**Milton av. intersects.**  
 864 Louis A. Henke.  
 Mrs. Henrietta Rissman.  
 870 John Thorn.

## GLEN

47

## HICKORY

- 871 Alfred J. Rand.  
 876 Fred J. Myhr.  
 877 Mrs. Elizabeth Kelly.  
     **Augusta ends.**  
 903 Charles Britcher.  
 909 Mrs. Marian Lighthizer.  
 914 Clarence R. Brown.  
 917 Mrs. Permelia Groesbeck.  
     Mrs. Margaret G. High.  
     Miss Mary A. Wood.  
     **Monroe begins.**  
 920 Orville S. Morse.  
 927 Mrs. Barbara Banker.  
 932 Fred N. Blakely.  
 933 James E. Quirk.  
 945 Charles Miller.
- GLENETTA**, now Garfield av.  
**GOLD**, now S. Pearl.  
**GORE**, now Sharon.  
**GRACE COURT**, from Bostwick av.  
     e. to Logan, 1 n. Racine.  
**GRAND**, see Sherman av.  
**GRAND AV.**, from 950 Center av. w.  
     to S. Chatham.  
 911 Alex. Mistorowicz.  
     **Center av. intersects.**  
 1029 Gustav Luedtke.  
 1110 William Thom.  
 1116 Mrs. Mary Luedke.  
 1117 August Knopp.  
 1122 William Kerl.  
 1128 Henry Roehl.  
 1200 Frank Glass.  
 1206 Herman Kerl.  
 1212 Ferdinand Schumacher.  
 1300 Mrs. Minnie Glass.
- GROVE**, from 1300 Vista av. N. s.  
     to Sharon.  
 644 George Brandt.  
     **Carrington intersects.**  
 752 Mrs. Margaret Trinwith.  
 764 J. Oscar Van Galder.  
     Mrs. Aurilla James.
- GUERNSEY AV.**, see Oak Hill av S.  
**HAMILTON AV.**, from ry. track w.  
     to 1660 Oak Hill av., 1st s. north  
     limits.  
 1311 John J. Millay.  
 1315 Mrs. Martha A. Hayford.  
 1320 A. L. Fisher, tobacco ware-  
     house.
- HAROLD AV.**, from ry. track s. to  
     300 Elliott.  
 1200-1400 Peter Hohenadel Jr. Co.,  
     vegetable packers.
- HARRIET**, now Magnolia av.

- HARRISON**, from 800 Milwaukee  
     av. s. to St. Lawrence av.  
     5 Charles F. Francis.  
     Otto Storms.  
     12 F. A. Young.  
     24 Wilson N. More.  
     26 Fred E. Wheeler.  
     **Court intersects.**  
     58 Vacant.
- HATHAWAY**, now Blaine av.  
**HICKORY**, from 301 4th av. to lim-  
     its.  
 411 Nelson C. Dudley.  
 416 George C. Dann.  
     Mrs. Nellie Pupikofer.  
 417 Cornelius J. McGinley.  
 418 Perry E. Clark.  
 420 Joel W. Overmeyer.  
 421 John P. Joyce.  
 424 William Marsden.  
 428 Bernhard Lucht.  
 429 Frank Nequette.  
 433 William Fathers.  
 436 Henry Nelson.  
 437 August F. Zerbel.  
 442 Charles Collins.  
 445 Diedrich H. Everman.  
     **Glen intersects.**  
 511 John Hagany.  
 512 August J. Henning.  
 521 Arthur A. Zemlock.  
 523 Mrs. Catherine Brosnan.  
 528 Michael Holloran.  
 533 Charles Boll.  
 535 Frank Duffy.  
 539 George B. Dickens.  
     Mrs. Florence L. Derry.  
 565 Mrs. Annie E. Ward.  
     **Hyatt intersects.**  
 603 Raymond R. Roberts.  
 609 Leslie D. Robinson.  
 624 Clarence O. Babeock.  
 635 Thaddeus E. Healy.  
 636 Phillip Knippenberg.  
     Willet T. Decker.  
 646 William Gavney.  
 647 Mrs. Mary Keeter.  
     **Walker intersects.**  
 702 George B. Hulbert.  
 703 John F. O'Grady.  
 706 Joseph O'Grady.  
 709 August Putzkuhn.  
     Frederick W. Zerbel.  
 712 Mrs. Susan Laskowske.  
 713 Ernst Blashke.  
 718 Philip Ledrinski.  
 719 Fred Broege.  
 724 Mrs. Anna Brazzel.  
     Delia Brazzel, dressmkr.  
 729 William O'Grady.

- 735 William F. Hughes.  
 746 James Hagauy.  
 747 John Fanning.  
**St. Mary's av. intersects.**  
 815 Frank Knipshild.  
 901 John Newbouer.  
 1002 Mrs. Sophie A. Ploegert.  
 1015 Arthur G. Metzinger.  
 1032 Peter Johnson.
- HIGH (N.), from 400 W. Milwaukee  
 n. to 441 Madison.**  
 15 Aargau or Schmidley Flats.  
 1 Mrs. Minnie Tracy, dress-  
 mkr.  
 2 Edward J. Schmidley.  
 3 Dr. Frederick C. Lindstrom.  
 4 Thomas A. Leahy.  
 5 Dr. William A. Munn.  
 6 Carl Diehls.  
 19-23 Bennison & Lane, bakers.  
 Charles Manning.  
 John W. McCue.  
 Mrs. Mary Conroy.  
 22 Vacant.  
**Wall intersects.**  
 101 Fifield Lumber Co.  
 117 Mayhew V. London.  
 Mrs. Doreas F. Moore.  
 120 Mrs. Amelia M. Jerome.  
 Mrs. Carrie Barrows.  
 121 Louis M. Berrell.  
 Mrs. Emeline Lambert.  
**W. Bluff intersects.**  
 202 Janesville Wholesale Grocery  
 Co.  
 208 Vacant elevator.  
 betw. Bluff and Race.  
 C. M. & St. P. Ry. passenger  
 station.  
 John H. Murphy System  
 lunch room.  
**Race intersects.**  
 305 Mrs. Amelia Reeser.  
 309 Edward Terrell.  
 310 New house.  
 313 Fred E. Williams.  
 314 Mrs. Catherine Croke.  
 317 Mrs. Hannah Lawton.  
 320 Mrs. Alice M. Davis.  
 George S. Davy.  
 323 J. Ellsworth Allen.  
 326 Miss Mary J. Clark.  
 Christian J. Gesme.  
 327 Edmund B. Dawes.  
 Mrs. Lucy A. Strong.  
 332 Frank L. Stevens.  
 Leona B. Stevens, music tehr.  
 333 Snyder Flats.  
 William F. McCue.  
 Edwin Holden.

- Walter B. Atwood.  
 Peter W. Olsen.  
 338 Marion MacDonald.  
 341 George H. Palmer.  
 Vacant s. half.  
**Ravine intersects.**  
 402 Rev. Joseph C. Hazen.  
 408 Joseph P. Baker.  
 414 Ira U. Fisher.  
 420 George W. Bresee.
- HIGH (S.), from 401 W. Milwaukee  
 s. to Western av.**  
 10 Lincoln school.  
 15 C. B. Withington.  
 F. J. Kane.  
 John O'Connor.  
 Charles Weaver.  
**Dodge intersects.**  
 58 High school.  
 59 Henry Blackford.  
 65 Mrs. Isabel Peterson.  
**Pleasant intersects.**  
**Cherry begins.**  
 108 John H. Cundy.  
 Frank A. Sommers.  
 112 Wallace A. Hitchcock.  
 115 Albert H. Bennison.  
 118 Edward E. Spalding.  
 Mrs. Mary W. Kelly.  
 121 George D. Charlton.  
**Center intersects.**  
 152 Charles N. Riker.  
 159 Robert W. Clark.  
 162 Frank Moses.  
 165 Mrs. Elizabeth W. Capelle.  
 Fred A. Capelle.  
**Lincoln begins.**  
 175 Thomas Scrivens.  
 183 Michael Hayes.  
 189 David Stewart, gen. contr.  
**School intersects.**  
 201 Fred L. Wilbur.  
 203 Frank H. Farnsworth.  
 207 Mrs. Margaret Stewart.  
 209 James L. Kilmer.  
 215 Milo H. Curtis.  
 Charles E. Curtis, gen. team-  
 ing.  
 218 Cornelius Stout.  
 221 Mrs. Mary Farrell.  
 Rev. James W. Scott.  
**Holmes intersects.**  
**Park av. begins.**  
 253 Miss Eugenia Hale.  
 257 Mrs. Jane McCann.  
 261 Frank L. Corwin.  
 265 Edward M. Ryan.  
 270 Lawrence Ryan.  
**Rock intersects.**  
 304 John Dawson.

- 309 Patrick Quinn.  
331 Mrs. Anastasia Craven.

**North intersects.**

- 403 Mrs. Mary Conley.  
404 Fourth Ward Park.  
407 John W. Coen.  
413 James H. Conley.  
Mrs. Mary Conley.  
419 Mrs. Ellen Ring.  
425 Niel Gillespie.

**Galena intersects.**

- 503 Noah Jones, house mover.  
509 Julius A. Brunk.  
512 Julius Deutsch.  
514 William Mirpolski.  
518 Edward Hughes.  
519 Richard Benwitz.  
524 Hugh O' Gara.  
525 Louis Larson.

**Washington av. intersects.**

- 602 Frank W. Premo.  
603 Michael P. Birmingham.  
Edward Quinn.  
608 Charles Slivinski.  
609 Joseph H. Kolb.  
612 William Rauch.  
613 George I. Shook.

**Western av. crosses.****HIGHLAND AV., from 701 N. Washington w. to Oak Hill av.**

- 1306 James W. Clark.  
1315 Gustav A. Kaempflein.  
1320 Ewald O. Strampe.  
1321 Mrs. Anna Schoof.

**N. Chatham ends.**

- 1404 Mrs. Emma Fisher.  
1408 Oscar A. Mabie.  
1412 Frank J. Smith.  
1418 Silas C. Burdick.  
1424 Asa P. Anderson.

**N. Palm ends.**

- 1502 Frank M. Palmiter.  
Mrs. Ann Griffin.  
1506 Frank M. Sandmire.  
1512 Oscar W. Athon.  
1518 Joseph Bradley.

**N. Pine ends.**

- 1618 Claude E. Snyder, contr.  
Emery Snyder.

**N. Walnut ends.**

- 1702 Otto Schoenrock, carp. contr.  
1714 Julius Splinter.  
1720 Fred Salhoff.

**HOLMES, from 250 S. River w. to limits and e. to Rock River.**

- 18 Simon Minick.  
Casper Elgrim.  
**S. River intersects.**

- 104 Vacant.  
105 Dennis Morrissey.  
108 Vacant.

**S. Franklin intersects.**

- 213 William Marsh.  
**S. Jackson intersects.**  
314 Louis O. Palmiter.  
315 Vacant.  
321 Fawn Harker.

**S. High intersects.****Park av. begins.**

- 401 Mrs. Catherine Harmon.  
405 Charles Dickinson.  
409 William L. Denning.  
Kate Denning, dressmkr.  
415 Patrick Lillis.  
418 Mrs. Ellen Timmons.

**Lincoln intersects.**

- 505 St. Joseph's Convent.  
St. Patrick's School.

**Cherry intersects.**

- 608 Mrs. Anna Walsh.  
Minnie Walsh, dressmkr.  
612 Mrs. Mary Skelly.

**S. Academy intersects.**

- 713 Charles H. Garbutt.  
**S. Locust intersects.**

- 808 Nelson M. Dudley.  
809 Guy E. Cole.

**Linn and Center avs. intersect.**

- 1015 Aloysius Norton.  
1021 Burns Sisters.

**S. Washington intersects.****Ey. crosses.****HOME PARK AV., from 501 S. Division e. to Garfield av.**

- 307 Mrs. Mary L. Marks.  
George Rose.  
313 Charles D. Pearce.  
325 Andrew A. Anderson.  
329 Elmer E. Warner.  
333 Peter Nelson.  
339 John C. Raubacher.  
345 Fred W. Holden.

**HYATT, from 600 N. Railroad e. to Milton av.**

- 251 Hanson Furniture Co.  
**Prairie av. intersects.**  
803 Samuel C. Burnham.  
815 Norman I. Milliken.  
820 F. Joseph Kaiser.  
821 Theodore H. Ottman.

**Yuba begins.**

- 826 Mrs. Nellie Franklin.  
853 Peter Jamieson.

**HYLAND AV., now Sutherland av. JACKMAN, from 600 Milwaukee av. se. to Garfield av.**



## STREET DIRECTORY.

JACKMAN	50	JACKSON (S.)
15 Lauren-Lee Apartments. Clarence P. Beers. Miss E. Augusta Ruger. Osear A. Anderson.		202 Mrs. Louise Buchholz. 204 John Burke. 210 August Broitzmann. 211 Mrs. Ida Macauley. 212 Charles F. Kruse. 215 John S. Koebelin. Mrs. Mayme I. Bradley.
16 Wm. S. Pond. Mrs. Karine Olson. <b>Court intersects.</b>		216 Fred Teubert. 220 Andrew W. Reddy. 224 Vacant. 226 Ulysses B. Rogers. r. Austin Lee.
58 Pliny Norcross. <b>St. Lawrence av. intersects.</b>		228 John Commons. Basement, Mrs. Martha Wiklund.
115 Franklin F. Lewis. 120 Harry H. Bliss. <b>S. 2d. intersects.</b>		<b>Ry. crosses.</b> <b>Race intersects.</b>
201 Charles L. Fifield. Mrs. Abigail M. Doty. 202 Herbert V. Allen. 208 Peter J. Connors. 212 Wm. F. Bosworth. 218 Vacant. 223 Miss Marceline Gosselin. 224 Ella P. Smith, artist. Marion J. Mitchell. 228 Samuel C. Cobb. 229 Herman W. Frick. <b>S. 3d intersects.</b>		302 Louis Kohler. 305 Wilbur F. Carle. 306 George J. Schaible. 309 William Connell. 310 Vacant. 314 Charles Tarrant. 319 Charles W. Moore. 320 Rev. James W. Laughlin. 321 Mrs. Hattie King. 326 Silas Hayner. 329 William H. Ashcraft, Jr. 332 Mrs. Jennie A. Bowles. 335 Henry Blunn. 337 Colin C. MacLean.
308 Mrs. Elizabeth R. Sholes. Hobart E. Humiston. 315 Fred R. Jones. 318 Dwight's greenhouses. <b>Oakland av. intersects.</b>		<b>Ravine intersects.</b>
410 Howard D. Hoover. Caleb T. Winslow.		403 Frank E. Fifield. 408 Miss Catharine R. Fifield. Mrs. Helen C. Sherer. 409 Charles E. Snyder. Mrs. Rosa Fitzgibbon. 419 Miss Mary E. Crosby. 420 Mrs. Marion P. Leavitt. 421 Mrs. Salinda S. Pratt. 423 William W. Evans. 424 Stewart A. Heddles. Andrew A. Hadley. 439 Frank S. Baines. 440 Mrs. Frances C. Tallman. Charles E. Tallman. 445 Edward H. Zickler.
<b>JACKSON (N.), from 300 W. Milwaukee n. to Mineral Pt. av.</b>		<b>Madison intersects.</b>
9-11 The Grubb Produce Co. Grubb Flate. Thomas H. Howe. G. Bert Goslin. Thomas E. Warnock. Charles L. Adams. 11 James Flaherty. 15 Dr. Ransom W. Edden. 19 First Presbyterian church. se. cor. Wall, City Hall. <b>Wall intersects.</b>		509 George Winters. Vacant, n. half.
100 John S. Doran, blksmith. Richard D. Hepp, horseshoer. 103 Mrs. Jennie Belton. 107 Vacant. 111 Burton & Bleasdale, windmills 112 David Cunningham. 115 Mrs. Christina Crall. Benjamin F. Carl. Mrs. Ella Seibert. 116 John Weiss. Edward Freese. 120 Orville D. Brace. Geraldine M. Brace, vocal tehr. 121 James L. Harper. <b>W. Bluff intersects.</b>		<b>JACKSON (S.), from 301 W. Milwaukee s. to Riverside.</b> 8 Henry F. Schuerman, tailor. 9 Hanley Bros., whol. fruits. 10 Vacant. 11-13 1 Geo. W. Skelly, grocer. 2 Daniel P. Davey. Mrs. Anna Kroepfle. 14-16 Troy Steam Laundry. 14 2 Peter J. Whitman

## STREET DIRECTORY.

JACKSON (S.)

51

JACKSON (S.)

- 16 2 J. E. Farnsworth.  
Daniel Sullivan.  
George Miller.  
Peter Hohenadel.
- 18 Edmund M. Dermody.  
Mrs. Mary Rock.  
H. C. Burgman.
- 19 Mrs. Catherine Carter.  
Wilson Lane.
- 22 H. H. McDaniel.  
Vacant, north half.
- Dodge intersects.**
- 54 First Congregational Church.  
60 Rev. R. C. Denison.  
61 George W. Fifield, physician.  
67 First Baptist Church.  
68 Miss Susan Jeffris.
- Pleasant intersects.**
- 102 William H. H. Macloon.  
109 Horatio Nelson.  
Miss Mary Cassidy.  
112 Mary Kimball Mission.  
Rev. Mary Kimball.  
113 Mrs. Anna Dixon.  
117 George W. Videtto.  
119 Frederick S. Wetmore.  
121 Dr. Michael A. Cunningham.  
122 St. Peter Eng. Luth. Church.
- Center intersects.**
- 152 Mrs. Augusta J. Ingersoll.  
153 Mrs. Mary A. George.  
158 Mrs. Laura E. Burr.  
Harry R. Day.  
159 Henry Nickel.  
164 Christopher T. Wright.  
Robert Lay.  
167 Dennis W. Hayes.  
170 James Harris.  
173 John W. Grubb.  
175 Mrs. Hannah Tracy.  
176 Fred H. Beilharz.  
181 Dr. James W. St. John.  
182 Thomas C. Welsh.  
Edward J. Sheehan.
- School intersects.**
- 202 Vacant.  
203 John Drew.  
209 Charles Atwood.  
210 Mrs. Harriet A. Jeffris.  
215 Thomas E. Bennison.  
221 Mrs. Elizabeth Farnsworth.  
Mrs. Mary Hopkins.  
222 Mrs. Lucy A. Sheldon.
- Holmes intersects.**
- 252 George H. Osgood.  
Austin D. Dudley.  
255 Mrs. Jane C. Keller.  
Mrs. Mary M. Carle.  
258 John E. Lane.  
265 James Sheridan.
- 266 Harry C. Buell.  
270 Mrs. Lizzie B. Wilson.  
Clarence B. Smith.
- 271 Jennie Dewey.  
Frank Dewey.
- Rock intersects.**
- 302 Elizabeth O'Gara, dressmkr.  
303 Katherine Buckley, dressmkr.  
Mrs. Bridget Turbitt.  
307 Rudolph Dohs.  
308 Mrs. Mary Irwin.  
311 Alexander F. McCulloch.  
314 Jacob L. Spellman.  
315 Garfield School.  
318 John S. Seidmore.  
Mrs. Catherine Zienow.  
320 John F. Dunn.  
William Dnnn.  
326 Mrs. Mary A. Hyzer.  
403 Richard F. Finley, grading  
contr.  
406 Frank M. Dewey.
- Union ends.**
- 407 Andrew C. Campbell, grocer.  
411 John J. Sheridan.  
Mrs. Mary McCue.  
412 William F. C. Kuhlow.  
413 Samuel Watson.  
416 John W. Hemming.  
Henry Henning.  
417 Otto Booher.  
421 David Cochrane.  
422 Thomas H. Peterson.  
425 Thomas Kelty, Jr.  
Thomas F. Kelty.  
426 William J. Baumann.  
429 Arthur Jones.  
430 Mrs. Mary Casey.  
James Casey.  
433 John F. Dunphy.  
434 Miss Mary Murray.  
437 Herman Riedell.
- Galena intersects.**
- 501 Leroy Maine.  
502 William F. Wobig.  
506 Mrs. Dorothea Ludolph.  
514 George W. Muenchow.  
517 Philip Koch.  
524 James W. Farmer.  
525 James P. Gillespie.  
528 Jacob Klein.  
529 Edward F. Gillespie.  
532 Walter A. Krahmer.  
535 William Cooley.  
538 John P. Heider.  
539 John E. Clark.  
542 Karl A. Wetzler.  
543 Thomas J. Birmingham.  
546 Fred Schulke.

553 John Birmingham.  
**Oak intersects.**  
 600 Martin A. Lien.  
 603 William Bahr.  
 604 August Bartel.  
 607 John W. Keenan.  
 610 Mrs. Johanna C. Frank.  
 614 Mrs. Johanna Caemmerer.  
 617 Eugene Barry.  
 621 John Kolb.  
 622 Louis Hager, mason contr.  
 635 Harry Daverkosen, clairvoyant.  
**Western av. intersects.**  
 702 Mrs. Nellie Sheridan, grocer.  
 712 Ellsworth Ashley.  
 716 Charles Bier.  
**JAMES PLACE, from 1300 McKey  
 blvd. w. to Alphonso pl.**  
 411 William L. White.  
 429 Joseph Nobieski.  
 434 Joseph Lustig.  
 Frank Bosch.  
**JEFFERSON, now Washington S.  
 JEFFERSON AV., from 1100 Ruger  
 av. s. to Oakland av.**  
 102 Edwin C. Bailey.  
 108 Jesse Earle.  
 114 Richard H. Barlow.  
 115 Mrs. Isabel Youngelaue.  
 120 George L. Hatch.  
 121 John P. Thompson.  
 126 Charles V. Kereh.  
 132 Roseoe R. Powell.  
 138 Robert J. Halteman.  
 139 Floyd Hurd, carp. contr.  
**S. 2d intersects.**  
 203 John B. Smith, grocer.  
 215 George E. Cary.  
 226 William E. Gower.  
**S. 3d intersects.**  
 303 Edson E. Williams.  
 333 Mrs. Ellen A. Gibbs.  
**JEROME AV., from 201 Eastern av.  
 s. to Elliott.**  
 1015 Anton Rendoeh.  
 1020 Otto Boettner.  
 1026 Carl Heise.  
 1032 Gustav Kuehn.  
 1038 George Foster.  
 Mrs. Angeline Hurtubise.  
 1052 Michael Joyce.  
 George D. Cullen.  
 1114 Glenn F. Graves.  
**State intersects.**  
 1202 Mrs. Catherine Ryszczyszan.  
 1215 Hugo Nobinski.  
**JOSEPHINE, from. 317 Ringold e.  
 to Fremont.**

1306 Mrs. Katherine Money.  
 1312 Charles R. Porter.  
 1328 Mrs. Amelia J. Randall.  
**LIBERTY, now Ringold..**  
**LINCOLN, from 1c5 S. High s. to  
 500 Western av.**  
 172 Mrs. Clarissa Edwards.  
 North part vacant.  
 176 William J. Hemming.  
**School intersects.**  
 202 Edward Sheridan.  
 Peter Horton.  
 203 Webster School.  
 206 John E. Connors.  
 Mrs. Mary Connors.  
 216 Mrs. Mary Connell.  
 217 Thomas H. Cullen.  
**Holmes intersects.**  
 303 Mrs. Sophie Black.  
 305 Mrs. Jennie Beach.  
 307 Vacant.  
 309 Mrs. Mary Grove.  
 315 W. E. Spicer & Co., mach.  
 William E. Spicer.  
 321 William C. Kober.  
 John Arndt.  
 326 Michael J. McCue.  
 Mrs. Ann McCarthy.  
 327 John Brennan.  
 330 Ernest Kuehne.  
 333 James Brierty.  
 Mrs. Katherine McCarol.  
 336 Róbert W. Daley.  
 J. Findley Williams.  
 339 John Conway.  
**North intersects.**  
 402 Mrs. Anna Nolan.  
 Thomas S. Nolan.  
 403 Earl E. Gerald.  
 B. Frank Blanchard.  
 406 Mrs. Minna Heise.  
 407 Patrick H. Dugan.  
 Mrs. Jane A. Withington,  
 dressmkr.  
 410 George W. Slightam.  
 413 Mrs. Julia Keesey.  
 Mrs. Mary Carlson.  
 418 Patrick T. Joyce.  
 419 Daniel J. Luby.  
 422 Mrs. Diantha Roof.  
 Edwin L. Jorsch.  
**Galena intersects.**  
 502 Thomas F. Madden.  
 505 Michael Minnehan.  
 506 Michael F. Dulin.  
 511 William Hemming.  
 512 Frank M. Britt, teamg contr.  
 515 Martin Costello.  
 518 John Henning.  
 Mrs. Ernestine Sherer.

- 523 John W. McCue.  
 524 Herman A. Zahn.  
**Washington av. intersects.**  
 602 Clarence Hemmens.  
     Mrs. Anna Hemmens.  
 603 Frank J. Drew.  
 606 Mrs. Henrietta Sanner.  
 607 Frank A. Lentz.  
 612 Carl Kath.  
 613 George W. Smith.  
 619 Charles Lentz.  
     Mrs. Tina Thiede.  
 620 Frank Hagar.

**Western av. crosses.**

**LINDEN AV., from 801 N. Wash-  
 ington w. to Oak Hill av.**

- 1315 Virgel E. Shaw.  
     Mrs. Belle P. Shaw.  
 1325 Mrs. Ann Green.  
 1413 George Hiller.  
 1419 Edwin H. Kerry.  
     Edward C. Kerry.  
 1425 Lynn A. Whaley.  
 1501 Alexander H. Barnes, draymn.  
     Mrs. Martha Hawkins.  
 1507 George K. Wilkin.  
 1525 Jens Pederson.  
 1703 Charles Gramke.  
     Mrs. Alvina Gramke.

**LINN, from 901 Pleasant to the riv-  
 er and from the river to Eastern  
 av.**

- 100 John E. Behrendt.  
 103 Charles W. Price.  
     George Stewart.  
 104 Mrs. Irene Fitzpatrick.  
 106 Calvin Botsford.  
 109 Michael Griffin.  
 112 James M. Thayer.  
 113 William H. Dickerson.  
 115 Samuel Brown.  
 116 Frank J. Alden.  
 120 Bartlett H. Baldwin.  
**Center intersects.**  
 158 Mrs. Margaret Delaney.  
 159 Alexis B. Jones.  
 170 Edward Ratheram, mason  
     contr.  
 175 Vacant.

**School intersects.**

- 202 Thomas Whalen.  
     Mrs. Bridget Whalen.  
 203 Lorenzo S. Dudley.  
 206 William A. Murray.  
 209 Arthur E. Throw.  
 212 Miss Mary J. Sullivan.  
 215 Emil J. Roesling.  
 220 Mrs. Clara Wolcott.  
 221 Patrick Gagan.

**Holmes intersects.**

- 302 George H. Rumrill.  
 303 John H. Nicholson.  
 309 Levi H. Case.  
     Thomas E. Cook.  
 313 Vacant.  
 316 C. Fred Bailey.  
 317 Frank Miller.  
 318 William H. Graves.  
 319 Joseph MacDonald.  
 320 William H. Graves, sewing  
     machines.  
 324 William E. Eller.  
 327 Mrs. Rexavilla Brand.  
 330 James Walsh.  
 333 Joseph Connelly.  
     Mrs. Ellen Doyle.  
 336 John O'Connor.  
 339 Vacant.

**North intersects.**

- 402 William G. Brandt.  
 403 Patrick W. Smith.  
 408 Albert Schaller.  
 413 Jabez T. Shumway.  
     Mrs. Kate Wallish.  
 419 August Zahn.  
 420 Douglas School.  
 425 John Lagermann.

**Galena intersects.**

- 502 Stephen Seidmore.  
 503 James J. Collins.  
 506 Ellen Nichols, nurse.  
 509 Charles Behling.  
 513 Richard Behling.  
 514 Mrs. Bertha Krielow.  
 519 William Kuhlow.  
 526 Vacant.

**Washington av. intersects.**

- 602 Mrs. Emily Litzkow.  
     Clarence Anderson.  
 603 Edward Van Vranken.  
 606 Alfred Bahr.  
 610 Charles Schumacher.  
 613 Herman Schumacher.  
 618 Mrs. Wilhelmina Loeffler.  
     Amory Phelps.  
 619 John I. Van Vranken, carp.  
     contr.

**Western av. intersects.**

- 715 Mrs. Dora Hartig.  
 715 r. Joseph Prox.

**Riverside intersects.**

**LOCUST (N.), from 800 Pleasant n.  
 to ry. track.**

**LOCUST (S.), from 801 Pleasant s.  
 to Western av., and from the river  
 s. to Eastern av.**

- 102 Mrs. Ann Richards.  
     Herbert W. Adams.  
 103 Arthur N. Gleason.  
 107 Mrs. Emma Williams.

- 110 Mrs. Nellie Sabin.  
Mrs. Mary Belding.
- 111 Mrs. Carrie Chase.
- 115 James Lewis.
- 117 William Scrivens.
- 120 William Crow.
- Center intersects.**
- 152 Charles W. Blay, mason contr.
- 153 Bert D. Rutter.
- 157 Frank Sievert.
- 158 Charles Gray, soda water mfr.
- 161 Charles Gray.
- 164 Mrs. Mary Paterson.
- 165 William Marth.
- 167 George Gerald.
- 170 Mrs. Mary H. Kimball.  
Mrs. Almeda L. Snyder, nurse.
- 171 John Dooley.
- School intersects.**
- 202 Henry Woodstock.  
Clarence Mika.
- 203 Frank W. Bier.  
Mrs. Wilhelmina Klein.
- 208 Mrs. Frances Inman.
- 209 John J. Russell.  
Mrs. Ann Churchill.
- 212 Mrs. Meta Lake.
- 214 William W. Menzies.
- 215 George H. Devins.
- 220 Mrs. Mary Byrne.
- 221 Edward Donehoe, carp. contr.
- Holmes intersects.**
- 302 Vacant.
- 303 Mrs. Augusta Cole.  
Walter Ross.  
Conrad Kreth.
- 308 Alban L. Wickham.
- 309 Vacant.
- 314 Mrs. Sarah A. Ray.  
Mrs. Mary R. Stever.  
Mrs. Fannie R. Clark.
- 315 Harvey B. Walker.
- 318 Alfred R. Tallmadge.
- 321 Herbert L. Coyne.
- 326 Cornelius J. Mahoney.
- 327 Allanson R. Wilkerson.
- 332 Herman Hunt.
- 333 Russell Mead.
- 338 Emanuel A. Schoenberg.
- 339 August W. Buggs.
- North intersects.**
- 402 Charles W. Schwartz.  
Mrs. Jane Tice.
- 406 Lewis Gesteland.
- 413 Willard I. Bradford.
- 416 William W. Wills.  
Ella L. Wills, music tehr.
- 419 Edward J. Welch.  
Charles Bissell.
- 424 Fred Frytag.  
James P. Fitch.

- 425 Jason Curtis.  
**Galena intersects.**
- 502 John Casey.
- 503 Julius Hager, mason contr.  
Frederick Thom.
- 506 Walter W. Bissell.
- 509 John Bick.
- 511 Adolph Grieger.
- 512 Paul Bahr.
- 519 Eusebius Kuster.
- 524 Henry W. F. Meyer.  
Anna Meyer, dressmkr.
- 525 George Quade.  
Simon Kuster.
- Washington av. intersects.**
- 602 Julius Schilling.
- 605 John Grad.
- 606 Herman J. Manthei.  
Herman Hell.
- 611 Frank O. Zahn.
- 612 Peter Toldrian.
- 614 August Schultz.
- 617 John J. Flynn.
- 618 Fred H. Benwitz.
- 621 August C. Hager.
- 622 Paul A. Buggs.
- 625 Fred Coryell, milk dlr.  
Miss Amanda Owens.

**LOGAN, from Forest Park blvd. to  
1201 Sharon.**

- 427 Hendrick A. Palmer.
- 439 Edwin R. Winslow.  
Thomas N. Sherwood.
- 445 Charles H. Stone.  
Mrs. Ellen Ashton.
- 451 Harrison J. Smith.
- Vista av. N. intersects.**
- 623 Joseph T. Shields, grocer.
- 629 Almond J. Miller.
- 635 Warren Gray.  
Mrs. Mabel Leslie.
- 639 Arthur W. Cary.
- S. Vista av. ends.**
- 651 Walter Bumgarner.
- Carrington intersects.**
- 702 Peter A. Hammarlund.  
Mrs. Chasta Ostrem.
- 708 Henry L. Briggs.  
Mrs. Mary S. Baneroft.
- 714 Harry McCarthy.
- 727 Mark Matthews.
- Wheeler intersects.**
- 752 Joseph Mulligan.
- 759 Vacant.
- 760 Edward A. Page.
- 764 Andrew L. Bysted.
- 767 John W. Masterson.  
Charles Atkinson.
- 771 Fred Blow, drayman.

**LOUISA AV., now Ashland av.**

**MADISON, from 1000 Pleasant n. to ry. track and the river.**

- 21 Frank S. Baines, leaf tobacco.  
**Wall intersects.**  
 111 Lindsay E. Pruner.  
 115 George A. Tanberg.  
 Mrs. Mary A. Butler.  
 118 Mrs. Anna Hemming.  
 Mrs. Maude Adams.  
 Mrs. Harriet Martin.  
 121 Joseph J. McConnell.  
 127 Norwegian Luth. Church.  
**W. Bluff intersects.**  
 206 Rev. Loren G. Catchpole.  
 Children's Home Soc. of Wis.  
 209 Jonas L. Ford.  
 212 Fred H. Palmer.  
 217 Mrs. Lucy A. Strang.  
 218 Benjamin Bleasdale.  
 224 George F. Hennessey.  
 Mrs. Anna V. Schlater.  
 225 Edwin T. Foote.  
 230 Edgar E. Ransom.  
 237 Mrs. Edna A. Palmer.  
 Mrs. Emma H. Porter.  
 238 William T. Sherer.  
 304 Arlin E. MaGee.  
 305 William T. Tallman.  
 Mrs. Laura C. Bump.  
 Mrs. Calista M. Marsh.  
 310 Mrs. Jennie B. Kingsley, nurse  
 Walter Morrison.  
 Levi G. McCulloch.  
 315 Miss E. Louise Williams.  
 316 Percy L. Munger.  
 321 James A. Denniston.  
 324 Mrs. Kittie Yeomans.  
 327 Orla Asheraft.  
 328 Mrs. Lydia McIntosh.  
 333 Mrs. Emma Cox.  
 337 William H. Merritt.  
 Clayton O. Tanberg.  
**N. Academy ends.**  
**Ravine intersects.**  
 413 John J. Coates.  
 Mrs. L. Cheruby Greer.  
 415 Mrs. Jennie Young.  
 Mrs. Effie Payton.  
 417 Mrs. Anna L. Mosher.  
 419 Charles G. Hulland.  
 425 William Morris.  
 429 Miss Etta Nott.  
 Miss Emma Lynch.  
 Albert Lewis.  
 431 Thomas J. Lloyd.  
 Mark C. Dunlap.  
 433 Mrs. Clara A. Hunt.  
 436 Nicholas Dilzer.  
 441 Benjamin F. Dunwiddie.  
**N. High ends.**  
 447 Robert A. Arnold.

- 453 Frank T. Lawson.  
 Mrs. Mary Sheffield.  
 W. John Grant, drayman.  
 457 Mrs. Edith Townsend.  
 463 Mrs. Roxanna Case  
 Vacant n. half.  
 475 The Misses Welch.  
**N. Jackson ends.**  
**Mineral Pt. av. intersects.**  
 519 August Strampe.  
 525 Richard J. Teich.  
 Mrs. Louisa Bobzien.  
 531 Otto F. Buechholz.  
**Olive begins.**  
**N. River ends.**  
 615 Mrs. Amelia Munson.  
**MAGNOLIA AV., from 1000 N. Washington w. to limits.**  
 1412 Gus Baker.  
 1418 Charles H. Reeder.  
 Mrs. Caroline Zunkel.  
 1518 Ezra Rice, mason contr.  
 1604 C. William Green.  
**Oak Hill av. intersects.**  
 1915 Fred D. Wandell.  
 2105 Jed O. Rook.  
 2108 Olaf Larson.  
 2220 Gordon B. Randall  
 John B. Randall.  
**MAIN (N.), from 101 E. Milwaukee n. to St. Mary's av.**  
 5 Janesville Water Co.  
 7 The New Gas Light Co.  
 7-9 Waverly Flats.  
 John W. Brown  
 Edward Smith.  
 Mrs. Martha Wolff.  
 Mrs. Louise S. Best.  
 9 John A. Shank, gen mdse.  
 10 1 E. H. Murdock, harnessmkr.  
 2 Albert Turgon.  
 11 1 John Heimer, saloon.  
 2 John Heimer, residence.  
 3 Miss Ida E. Tobian.  
 Linn A. Williams.  
 12 1 Harry Van Gilder, saloon.  
 2 W. H. Judd, physician.  
 13 Leffingwell & Hackett, billiards.  
 2 George M. Appleby.  
 S. Orrie Harrison.  
 14 Vacant.  
 15 1 R. H. Pickering & Co., grocers.  
 J. H. Huntress, mnfr.  
 hitching posts.  
 2 Charles C. Wheeler.  
 Bert Churchill.  
 16 1 T. S. Welch, saloon.  
 2 Mrs. Merilda Pierce.  
 3 Unique Club.

## STREET DIRECTORY.

MAIN (N.)

56

MAIN (S.)

- 17 W. W. Watts, barber.  
 18 1 Baumann Bros., grocers.  
 2 George M. Baumann.  
 Mrs. Hannah Baumann.  
 19 1 Frank Nequette, barber.  
 2 Joseph Mulligan.  
 20 J. E. Gokey, saloon.  
 2 John P. Gallup.  
 3 Wm. R. Bates.  
 21 Frank F. Pierson, hardware.  
 22 1 Scofield & Raubacher, meat.  
 2 Odd Fellows' Hall.  
 23 1 Hampel & Cornell, uphlstrs.  
 2 Cornelius J. Murphy.  
 24 E. R. Winslow, grocer.  
 25 1 Frank G. Smith, barber.  
 2 John Murphy.  
 27 Fire Station No. 2.  
 29 Hugo Nobienksy, tinner.  
 2 George H. Cullen.  
**N. 1st begins.**  
 101 Vacant store.  
 2 William A. Davis.  
 103 Herman F. Hein, meat.  
 2 Bert Sherwood.  
 105 O. H. Hand & Co., 2d hand  
 goods.  
 Oscar H. Hand.  
 107 George A. Crossman, 2d hand  
 goods.  
 2 Mrs. Mary Brown.  
 Mrs. Mary J. Hoggood.  
 108 C. M. & St. P. ry. frt. office.  
 109 James H. Lamphier, restaur-  
 rant.  
 115 F. H. Green & Son, flour.  
 2 Levi B. Canniff.  
 117 Williard Coleman, painter.  
 119 Jacob Stern, cigar mnfr.  
 121 Janesville Rug Co.  
 123 Vacant.  
**Prospect av. intersects.**  
 205 Thoroughgood & Co., cigar  
 boxes.  
 215 Strickler Hay Tool Co.  
 220 Alfred N. Jones, leaf tobacco.  
 225 The J. P. Cullen Co., gen.  
 contrs.  
**Pease ct. begins.**  
 301-321 New Doty Mfg. Co., shops.  
 302 New Doty Mfg. Co., office.  
 308 Frank C. Metzinger.  
 Mrs. Laura Flynn.  
 312 Mrs. Ella Walkley.  
 316 Mrs. Fannie Day.  
 320 G'ote Works Co., windmills.  
 323 Milwaukee Elevator Co.  
**4th av. intersects.**  
 402 Nels Carlson.  
 406 Samuel Anton.  
 410 Louis A. Bettinger.

- 413-417 Rock River Machine Co.  
 414 Mrs. Barbara M. Windisch.  
 419 Frank R. Baldwin.  
 423 Charles E. Graves.  
 Willard Allen.  
 Mrs. Alice Bennett.  
 424 George S. Anderson.  
**N. 5th intersects.**  
 451 Louis Trambly.  
 457 Mrs. Lura C. Coyne.  
 458 Walter Parks.  
 462 Herman G. Topp.  
 463 Wesley J. Allen.  
 466 Willis M. Tanberg.  
 Mrs. Emily Mills.  
 470 John Joholoske.  
**Glen interestcs.**  
 505 City Ice Co., ice houses.  
 506 Colin C. MacLean, cash car-  
 riers.  
 517 Frank Orban.  
**MAIN (S.), from 102 E. Milwaukee  
 s. to Eastern av.**  
 1 New Myers' Hotel.  
 Mrs. Anna McNeil.  
 2 Bower City Bank.  
 4 George D. Simpson, ladies'  
 furnishings.  
 5 O. E. Moyer, cigars.  
 6 Sheldon Hardware Co.  
 7 J. E. Myers, restaurant.  
 8-10 C. S. Putnam, furniture.  
 9 Annie Feeley, milliner.  
 11 1 John H. Myers, pictures.  
 2 D. W. Watt.  
 John W. Merrill.  
 12 J. Sutherland & Sons, books.  
 13 1 Fred E. Green, plumber.  
 2 Klingbeil & Roesling, dress-  
 mkr.  
 14 1 McCue & Buss, druggists.  
 2 M. H. Michaelis, dentist.  
 Egbert E. Loomis, physician  
 3 Good Templars' Hall.  
 15 1 D. Ryan & Sons, undertkrs.  
 2 John H. Myers.  
 16 R. M. Bostwick & Son, clothg.  
 17-19 1 Roy Pierson, garage.  
 2 Vacant.  
 18 1 Union Pacific Tea Co.  
 2 Clara L. Normington, phy-  
 sician.  
 Martha L. Lictz, dressmkr.  
 3 Vacant.  
 20-28 J. M. Bostwick & Sons, dry  
 goods.  
 21 1 T. F. Abbott, saloon.  
 2 Vacant.  
 23-25 D. Ryan & Sons, livery.

## STREET DIRECTORY.

MAIN (S.)	57	MAIN (S.)
27	1 Janesville Steam Laundry. 2 W. E. Clinton & Co., book- bndrs. 3 Samuel A. Warner. Mrs. W. H. Warner, dress- mkr.	115 Cullen Flats. 1 Platt S. Baker. 2 J. Creighton Hanchett. 3 Warren V. Wheelock. Charles H. Sutherland. 4 Giles H. Turner. 5 Frank W. Gentle. 6 Caleb J. Shearer.
29	Helm's Seed Store.	120 Lewis Knitting Co., factory.
30	Allie Razook, confctr. Vacant up.	121 Arthur W. Banmann. Mrs. Elizabeth J. Boomer. <b>S. 2d intersects.</b>
31	1 McVicar Bros., plumbers. 2 Geo. W. Kenning. 3 John S. Doran.	201 Frank D. Kimball. 202 William H. Corneau. 208 Ernest E. Bullock. 210 Charles Ryan. 211 Peter J. Mouat. 212 John F. Ketchpaw. Mrs. Amy Knox.
32	1 The Nichols Co., notions. 2 Vacant.	214 Raymond L. Corley. 217 George J. Davis. 222 Vacant. 223 Robert L. Brown. 224 Vacant. 225 Richard R. Lee. 227 John Dahlee. 228 Mrs. Angie M. Sanborn. 231 Mrs. Lizzie Dobson. <b>S. 3d intersects.</b>
33-35	Kenilworth Flats. 1 Mrs. K. Clark, milliner. 2 Charles F. Kneff. 3 John C. Abel. 4 John O. Duggins.	300 John D. King. 302 Robert J. Bear. 303 Mrs. Anna Blish. 305 William J. Raught. 306 William Z. Winbigler. 308 Joseph L. Bear. 309 Mrs. Gertrude Kolle. Mrs. Nesbit Scoville.
34	1 McKeigue & Keenan, saloon 2 Chas B. Conrad. Chas. H. Harris.	313 Michael F. Daly. William McLaughlin.
35	Bloedel & Rice, painters.	314 Emil J. Haumerson. Stephen Hotelling.
36	1 J. H. Jones, grocer. 2 J. G. Brecher. 3 Vacant.	318 Mrs. Lucinda Ludlow. 319 George A. Shurtleff. 325 John L. Fisher. 328 Dr. Edward H. Dudley. 329 William Hall. 331 James I. McGiffin. Charles Hammil.
37	1 W. J. Bates, grocer. 2 John H. Vincent. 3 Vacant.	334 Janesville Floral Co. Edward Amerpohl.
38	S. A. Warner, barber.	335 Charles H. Fosmire. William F. Sutherland.
38-40	Masonic Temple.	338 Israel J. Estes. 338 r. Vacant.
39	1 People's Cash Meat Market 2 Miss Julia Garvin. 3 Mrs. Charlotte Stokes.	344 Edwin O. Kimberley. Mrs. Fannie M. Murdock.
40	Orrin D. Bates, grocer. <b>Court intersects.</b>	345 Mrs. Augusta E. Prichard. Charlotte A. Prichard, artist. Mrs. Helen McNaught.
51-101	Rock County Court House. Leonard M. Nelson.	351 Thomas Bowles.
50-52	Edward B. Heimstreet, drugs. La Vista Flats. 1 Mrs. Harriet Kent. Mrs. Sarah Liddle. 2 Edward B. Heimstreet. 3 Abram M. Jackson. 4 Fred M. Marzluff.	
60	Herbert V. Allen, tailor. Vernon L. Warner, confctr.	
64-70	Janesville Free Public Libra- ry. <b>St. Lawrence av. intersects.</b>	
102	Mrs. Anna Yates.	
104	Mrs. Katherine Graham. Mrs. Calista S. Kelsey. Mrs. Anne E. Bernard. Mrs. Martha Stevens.	
106	Mrs. Nellie Aceley. Mrs. Mary Roesling.	
109	Vacant.	
110	Henry C. Koschin. Ella Axon, nurse.	



## STREET DIRECTORY.

MAIN (S.)	58	MC KEY BOULEVARD
354 Mrs. Clarinda B. Fifield.		627 Harry F. Jones.
<b>Oakland av. begins.</b>		633 Jehu J. Kendall.
403 John H. Dower.		Phillip Ohlweiler.
411 John Baker.		Edwin J. Dame.
Mrs. Mary E. House.		634 Arnold H. Tift.
412 Walter A. Walrath.		639 John B. Francis.
417 Edward H. Ryan.		642 James Drummond.
Mrs. Susan C. Ingersoll.		645 Fred H. Baumann.
420 John Soulman.		648 Mrs. Minnie Gentle.
423 Mrs. Emma C. Phillips.		Charles W. Butler.
427 Wallace Cochrane.		<b>Carrington begins.</b>
Raymond Lee.	703	Mrs. Sarah Hemmens.
429 Claude E. Cochrane.		Charles L. Mohr.
433 James McBeth.	704	Charles H. Schaller.
<b>Racine begins.</b>	717	Fred E. Green.
502 Dr. Samuel B. Buckmaster.		<b>Wheeler intersects.</b>
Mrs. Mary R. Holdredge.	750	C. Ira Ormsbee.
508 Wilbur C. Hart.	753	Vacant.
Joseph H. Murray.	758	William O. Nichols.
514 Glenn L. Burdick.	759	Quincy A. Curtess, mason
515 Adam Holt.		contr.
Mrs. Eliza Robinson.	767	Mrs. Ellen B. Clark.
519 Harry R. Page.	778	Hiram J. Bullock.
520 Timothy J. McKeigue.	781	Vacant.
523 William Bladon.	785	Guy Olin.
William Baines.	788	Carl F. Brockhaus.
526 John E. Lyke.	789	Mrs. Alvina Manz.
529 Edward J. Strass.	797	Israel P. McLaughlin.
532 Frederick Roelsing, Sr.	798	Albert Vollbrecht.
Miss Louise L. Roelsing, nurse		<b>Sharon and Beloit avs. begin.</b>
535 James A. Fathers.	803	John A. Conroy.
538 Daniel A. Ryan.		Mrs. Lillie Conroy, boarding.
541 Mrs. Catherine E. Keating.	821	Rock County Concrete Stone
Harry Keating.		Co.
544 Peter K. Caldwell.		Roberts & Fisher Sand Co.
545 Albert Smith.	828	Fred Weber.
548 Michael Malone.	839	Janesville Granite Brick &
550 Charles W. King.		Stone Co.
Walter M. King.		<b>MAPLE COURT, from C. &amp; N. W.</b>
551 Otto E. Kronitz.		<b>Ry. w. to 821 N. Washington.</b>
555 Mrs. Lydia A. Ranous.	1200	Peter S. Peterson.
556 Charles J. Jones.	1201	Arthur I. Thwing.
559 John T. Wilcox.	1208	Harry O. Olson.
562 Herbert Ross.		Mrs. Anna Sullivan.
Frank J. McKewan.	1212	Wendell S. Phillips.
567 William L. Ullius.	1226	William F. Flaherty.
568 Roy Pierson.		<b>MARION, now N. Locust.</b>
574 Frank Lee.		<b>MC KEY BOULEVARD, from end</b>
<b>Clark begins.</b>		<b>of S. Jackson s. to limits.</b>
603 John P. Heffernan.	985	Vacant shop.
Mrs. Mary Heffernan.	989	Frank O. Samuels, grocer.
604 Fred C. Pierson.		<b>Eastern av. intersects.</b>
609 Mrs. Isabelle M. Shortney.	1006	Hose Co. No. 3.
Letitia A. Shortney, nurse.	1015	Mrs. Maggie Butler, boarding.
610 William McVicar.	1020	Robert Krahrmer.
615 John C. Lempkey.	1021	Frank Kennedy.
616 C. J. Jones & Son, leaf tob.	1029-1059	Hough Shade Corporation.
622 William W. Hutton.		<b>Ry. tracks cross.</b>
623 Benjamin D. Wixom.	1102	George F. Viney.
626 Charles G. Gleiter.	1108	Clarence H. Phillips.
Elias C. Abbott.		
LeRoy Chipman.		

## STREET DIRECTORY.

MC KEY BOULEVARD	59	MILTON AV.
1109 Charles Maahs. Walter Lawrence.		427 Charles H. Howard.
1112 Paul Kakuske.		428 Mrs. Hattie M. Stewart.
1126 George H. Smith.		433 Mrs. Mary Taylor. Eleanor M. King, nurse.
<b>State intersects.</b>		434 Ferdinand A. Gramzow.
1220 Edward Kilbey.		<b>Glen intersects.</b>
1226 Mrs. Eliza Willhelmy.		503 David Clark. Mary Handschin, nurse.
1232 Allen J. Piercee.		504 Bradley M. Bucklin.
1244 Cornelius C. Ryan.		509 Harry Van Gilder.
1245 Myron R. Walker.		517 Winfred E. Waterman.
1248 Albert B. Elmer.		520 Sylvester W. Gould, milk dlr. Mrs. Mary R. House. Edward Costigan.
S. end Caloric Co., fireless cookers.		525 Jacob J. Weicher.
<b>MILTIMORE (old), now S. Academy.</b>		526 Stephen B. Kenyon.
<b>MILTIMORE (new), first s. the river, from Center av. e. to Cherry.</b>		530 Mrs. Frances S. Slawson.
<b>MILTON AV., from junction E. Milwaukee, East and Milwaukee av. n. e. to limits.</b>		533 Charles J. Muenchow, grocer.
105 O. P. Brunson, shoe rep. Charles J. Muenchow.		534 William Murphy.
207 Edward J. Smith.		538 Louis W. Baumann.
209 Oscar H. Pyper.		539 Hiram C. Proctor.
224 George J. Powell.		<b>Hyatt ends.</b>
225 Mrs. Isabelle B. Van Kirk.		600 Charles G. Preller.
228 Ashbel C. Thorpe. Andrew C. Pond.		603 William Luck.
235 John W. Manning.		606 Frank P. Starr.
238 Peter E. Neuses.		610 James McArthur. Louis L. Nickerson.
239 William M. Pierson.		616 John S. Airis.
303 Walter W. Woodring.		619 Guy Wheeler. Mrs. Marion W. Dow.
306 Thomas A. Welch. William E. Welch.		622 Ezra Dillenbeck. Mrs. Mae Smiley.
309 Amos J. Scritchfield.		625 John R. Nichols.
312 Richard Davies. Mary E. Davies, dressmkr.		628 John C. Karberg. Mrs. Wilhelmine Borchardt.
315 James Gardner.		636 Herman A. Gaulke.
318 Fennimore C. Bradley.		<b>Walker intersects.</b>
324 John W. Boyes.		705 Mrs. Clara M. Wixom.
327 Mrs. Elizabeth Zeininger.		708 Emmett D. McGowan.
330 Andrew A. Finkh.		718 James R. Lamb.
333 Charles H. Carpenter.		719 William H. Dutton.
336 Gilbert Evenson.		724 George H. Butts.
344 Dr. George H. Fox.		725 Oscar M. Pease.
345 Mrs. Harriet C. Patterson. Albert T. Kemmett.		727 Mrs. Frances M. Randall.
352 Andrew J. Campbell.		728 Benjamin A. Oliver.
358 James H. Dunphy. Miss Ellen Down.		734 Fred C. Stillson.
<b>Prospect av. intersects.</b>		735 John T. Fitchett.
401 Frank W. Chapin.		737 J. T. Fitchett, printing.
403 Mrs. Lorany Spear.		740 Christopher Tochterman. Mrs. Minnie Paris.
404 John G. Hayner.		745 Miss Ellen E. Blanchard. Miss Rosina E. Blanchard.
409 George C. Chapman.		750 William Clark.
410 Elijah Carter.		<b>St. Mary's av. intersects.</b>
412 Louis Neilson.		809 Miss Minnie Bennett.
416 Harriet B. Dean, nurse. Laban Fisher. Frank E. Sadler.		810 Fred C. Jenkins.
419 William Winkley.		839 Vacant.
422 William Funk.		<b>Blaine av. intersects.</b>
		902 Alfred Summers.
		905 Mrs. Sarah E. Seofield.

## STREET DIRECTORY.

MILTON AV.

60

MILWAUKEE (E.)

- 1917 Leon Babcock.  
Harold A. Hathorn.  
**Sherman av. intersects.**
- 1014 John Schieker.  
**Bennett begins.**
- 1026 Mrs. Cornelia E. Wilcox.  
1032 James H. Fallows.  
1042 James S. McGowan, apiarist.  
**Benton av. ends.**
- 1103 Mrs. Sophia Bleedorn.  
1130 Albert Schnell.  
1151 John Little.  
**Elida begins.**
- 1218 William H. Bonesteel, milk.  
1225 Alex Caldwell.  
1268 Charles T. Peirce.  
Mrs. Clara Robinson.
- 1 n. limits John A. Decker, leaf tobacco.  
2 n. limits Charles R. Wright.
- MILWAUKEE (E.), from the river e. to junction East, Milton av. and Milwaukee av.**
- 2-6 Amos Rehberg & Co., shoes and clothing.
- 4-6 Carpenter & Sutherland Blk.  
1 Vacant.  
2 Vacant.  
3 Stephen Kenyon, supt. county poor.  
4 L. D. Barker, news agt.  
5 Vacant.  
7-8 Hilton & Sadler, archts.  
9 Salvation Army.  
10 Vacant.  
11 Vacant.  
12 Vacant.
- 8 Brown Bros., shoes.  
10-12 Archie Reid & Co., dry gds.
- 10-12 up Carpenter Block.  
1 Carpenter & Carpenter, lawyers.  
4 Henry F. Nott, pianos.  
5 Vacant.  
6 Vacant.  
7 William Isaac, tailor.  
8 Vacant.  
9 Arba P. Burrus, dentist.  
10 Vacant.
- 14 1 H. S. Thometz, saloon.  
2 Carter & Morse, ins.  
15 Rock County National Bank.  
16 F. H. Koebelin, jeweler.  
17 Nicholas Pappas, confetr.  
18 George D. Simpson, millinery.  
19 Jackmon Block.  
201 The Tea Shop.  
202 N. W. Mut. Life Ins. Co.  
203 Whitehead & Matheson, lawyers.  
204 The Tea Shop.

- 205 F. L. Clemons, ins.  
W. H. Dougherty, lawyer.
- 206-208 Corydon G. Dwight, phys.  
209 Hayner & Beers, ins.  
210 Wm. M. Eldredge, real est.  
211-212 Edith V. Bartlett, phys.  
213 Vacant.  
301-2 Geo. B. Thuerer, dentist.  
303 F. B. Farnsworth, phys.  
Chas. C. Devereaux, dentist.
- 304 Vacant.  
305 Vacant.  
306-8 Rock County Tel. Co.  
309-10 A. M. Fisher, lawyer.  
Emmett D. McGowan, lawyer.  
Janesville Granite, Brick & Stone Co.  
Rock County Concrete Stone Co.
- 311-13 Nolan, Adams & Reeder, lawyers.  
Janesville Cement Post Co.
- 402 Vacant.  
403 The Herbert J. Cunningham Agency.  
Nat. Manufacturers Mut. Ins. Co. of Janesville.
- 404 Vacant.  
405 Vacant.  
406-8 W. H. Palmer, phys.  
409-10 James P. Thorne, phys.  
411-12 Vacant.  
413 Dr. Thorne (storeroom).  
501-2 Valentine School of Telegraphy.  
503-4 Janesville Bus. College.
- 20 Hayes Block  
210 Builders & Contrs. Assn.  
211 Ruger & Ruger, lawyers.  
212 Vacant.  
215 J. J. Cunningham, lawyer.  
214 Fred E. Sutherland, phys.  
Quincy O. Sutherland, phys.  
Charles H. Sutherland, phys.
- 218 Floyd G. Wolcott, dentist  
221 A. L. Burdick, phys.  
222 James Gibson, phys.  
224 Phillip Reus.  
225 Vacant.  
226 Vacant.  
227 Vacant.  
228 Vacant.  
228 Vacant.  
229 Vacant.  
230 Vacant.  
231 Vacant

## STREET DIRECTORY.

MILWAUKEE (E.)

61

MILWAUKEE (E.)

- 310 Vacant.  
 311 Edward H. Ryan, lawyer  
 Leonora J. Gateley,  
 stenog.  
 312 Vacant.  
 314 Vacant.  
 315 Charles S. Cleland, ins.  
 316 Vacant.  
 317 Geo. G. Chittenden, phys.  
 Richard J. Hart, dentist.  
 318-19 R. R. Powell, dentist.  
 321 Vacant.  
 322-3 F. C. Lindstrom, phys.  
 324 Vacant.  
 325-27 Ed. H. Dudley, phys.  
 326 Vacant.  
 328 Vacant.  
 329 Vacant.  
 410 Vacant.  
 411 Fisher & Oestreich, law-  
 yers.  
 412 Emmet E. Burdick.  
 414 Vacant.  
 415 Hemingway & Lange,  
 lawyers.  
 416 M. J. Curry, dressmkr.  
 417 Hans Persson, tailor.  
 418 Metropolitan Life Ins. Co.  
 J. W. Tunstead agt.  
 419 Vacant.  
 421 Lowell Realty Co.  
 422 Hayes Bros., contrs.  
 424 Charles E. Pierce, lawyer.  
 425 Geo. H. Webster, phys.  
 426 Vacant.  
 428 John M. Whitehead.  
 429 Estella Williams, hair-  
 dresser.  
 21 People's Drug Co.  
 City-Ice Co.  
 Eugene T. Fish, teaming  
 contr.  
 William Ward & Son, teaming  
 contrs.  
 22 Postal Tel. Cable Co.  
 24 Basemt. C. W. Wisch, barber.  
 1 Bower City Bank.  
**Main intersects.**  
 101-103 1 T. J. Ziegler Clothing Co.  
 2 Frank H. Snyder, ins.  
 Wisconsin Telephone Co.  
 3 Eagles' Hall.  
 105 P. H. Garvin, saloon.  
 106 W. E. Hough, barber.  
 107 Thomas F. McKeigue, saloon.  
 108 Janesville Journal.  
 109 1 C. E. Brockhaus, dyer.  
 2 Bert Van Houter.  
 3 Lester J. Robb.  
 110 Kennedy Sisters, milliners.
- 111 1 United States Express Co.  
 2 Mrs. Minnie Elsner.  
 Mrs. Salina Wilkins.  
 3 Charles W. Wisch.  
 112 M. A. Morrissy & Co., milli-  
 ners.  
 113 American House.  
 Carl E. Herrmann.  
 114 Covert N. Van Kirk, grocer.  
 115 1 Kronitz Bros., meats.  
 2 Nicholas Bodven.  
 3 Sydney Land.  
 4 Edgar Reagle.  
 Mrs. Julia Reagle.  
 Mrs. Agnes Ayers.  
 Frank Bassinger.  
 116 Chicory Neimer, confr.  
 117 1 H. S. Johnson, grocer.  
 2 Vacant.  
 3 Mrs. Minnie Kron.  
 4 Bert Hodge.  
 118 Myers' Grand Opera House.  
 Myers' Posting & Distribut-  
 ing Service.  
 2 Elks' Club Rooms.  
 119 George R. Moore, shoemkr.  
 Francis X. Jerg, tailor.  
 120 Isaac Hyman, saloon.  
 122 H. O. Schmidley, restaurant.  
 123 Hotel London.  
 William E. Lawyer.  
**Bluff intersects.**  
 200-204 1 Gazette Printing Co.  
 2 Parker Pen Co.  
 201 Janesville Carriage Works.  
 205 S. Hutchinson & Sons, paint-  
 ers.  
 206 Highland House.  
 Fred W. Vogel.  
 207 1 E. Ray Lloyd, blksmith.  
 2 Fred F. Miller.  
 209-211 Murphy & Co., livery.  
 212 J. Perschbacher, vet. surg.  
 213 1 E. H. Pelton, tinsmith.  
 2 Paul F. Gehrke.  
 215-217 A. F. Minick, livery.  
 216 Edward O. Fleek.  
 James C. Bigelow.  
 John B. Richards, physician.  
 218 Peter Marcus.  
 219 F. O. Ambrose, machine shop.  
 220 F. O. Ambrose.  
 221-223 Alex. Galbraith & Son,  
 horse dlrs.  
 James H. Bunt, boarding  
 stable.  
 222 Thomas Russell.  
 Mrs. Susan Russell.  
 Mrs. Ada C. Goff.  
**Division intersects.**  
 300 Colvin Baking Co., bakery.

## STREET DIRECTORY.

MILWAUKEE (E.)	62	MILWAUKEE (W.)
303 J. Harry Watson.		14-16-18 Lovejoy Bloek.
307 Mrs. Ellen H. Fineran.		1-2 Lovejoy Estate.
308 Peter Hoffmann.		Wing Lumebr Co.
Alfred P. Jerg.		Franklin Land & Lumber Co.
310 Philip H. Marske.		Normandy Land Co.
Mrs. Mary Schmidley.		3-5 Dunwiddie & Wheeler, lawyers.
311 Fred Schmitt.		6 F. L. Stevens, real est.
315 John Huntress.		15 1 F. W. Woolworth & Co., notions.
316 Thomas Wallis.		2 Charles F. Kneff, tailor.
Miss M. Louise Peterson.		3 Mrs. Della Colton.
320 William M. Fleek.		16-18 T. P. Burns, dry goods.
321 Martin H. Morse.		Janesville Batten Mills.
<b>Wisconsin intersects.</b>		Miss Julia Burns, milliner.
402 O. Ernest Moyer.		17 1 Janesville Music Co.
403 Asa J. Harwood.		Fleek's, jewelers.
Foster Sisters, dressmkr.		2 Meyers & Kendig, photogs.
406 Frank Scovell.		3 Imperial Band.
408 George F. Winslow.		19 Olin & Olson, jewelers.
409 E. Tracy Brown.		2 Charles T. Peirce, dentist.
425 Dr. James Mills.		21 H. E. Ranous & Co., drugs.
James Chamberlain.		J. W. St. John, physician.
<b>MILWAUKEE (W.), from the river w. to junction Pleasant, Madison and Center av.</b>		2 H. B. Smith Fountain Pen Co.
1 James E. House.		22-24 F. D. Kimball, furniture.
2 Vacant.		23-25 1 Pond & Bailey, ladies furnishings.
3 E. H. Connell, cigars.		2 Pliny Norcross.
2 John W. Merrill, real est.		James W. Scott, real est.
4 Janesville Electric Co.		McElroy & Hendrieks, lawyers.
Janesville Contracting Co.		John Cunningham, lawyer.
Janesville Realty Co.		Christian Science Reading Room.
5-7 Bort, Bailey & Co., dry gds.		Wm. H. Blair, architect.
2 George G. Sutherland, lawyer.		3 E. O. Kimberley, printer.
6 Janesville Spice Co.		26 1 F. H. Baaek, clothing.
R. J. Halteman.		2 Western Union Tel. Co.
8 J. L. Ford & Son, tailors.		American District Tel. Co.
9-11 Charles A. Levy, clothing		27 1 King, Cowles & Fifield, shoes.
2-14 H. H. Blanchard, lawyer.		2 F. T. Richards, dentist.
15-16 M. P. Richardson, lawyer.		James Mills, physician.
17-18 Vacant.		28 1 John Flanery, saloon.
10 Riverside Steam Laundry.		2 David Markovitz, cigar mnfr.
12 Merchants & Mechanics Savings Bank.		John Weiss, tailor.
2 Jeffris, Mouat, Smith & Avery, lawyers.		29-31 1 Hall & Sayles, jewelers.
Central Land Co.		2 F. C. Burpee, lawyer.
3 Knights of Pythias Hall.		James E. Burns, ins.
13 1 Herbert Holme, dry goods.		Harry L. Maxfield, lawyer.
2 George A. Jacobs, ins.		M. A. Cunningham, phys.
Citizens Mut. Fire Ins. Co.		Doran Sisters, dressmkr.
Bower City Mut. Fire Ins. Co.		J. S. Taylor, mus-tehr.
3 A. J. Bogardus, photog.		Caledonian Society Rooms.
14 1 Smith Drug Co.		3 Central Hall.
C. W. Schwartz Tarnfer & Storage Co.		30 1 Carl W. Diehls, paints, etc.
2 Alfred A. Jackson, lawyer.		2 Angie J. King, lawyer.
		D. D. Wilson, mus-tehr.
		<b>River intersects.</b>

## STREET DIRECTORY.

MILWAUKEE (W.)

63

MILWAUKEE (W.)

- 100 First National Bank.  
 101 Badger Drug Co.  
   2 T. F. Kennedy, dentist.  
   W. J. Litts & Co., real est.  
   3 Leonard Artis.  
   Charles Smith.  
   George Moss.  
 102 1 Henning & Byrne, saloon.  
   2 C. L. Mohr, printer.  
 103 1 D. J. Luby & Co., shoes.  
   2 Ransom W. Edden, phys.  
   Anna Carrigan, dressmkr.  
   3 James Ryan.  
 104 1 W. H. Ashcraft, Jr., furni-  
   ture.  
 105 El. Hall est., notions.  
 105 2 Guy C. Waufle, physician.  
   David Conger, real est.  
   Albert Tucker.  
 106 Majestic Theater.  
   N. Pappas & Co.  
 107 1 W. J. Skelly, books.  
   2 R. H. Barlow, photog.  
   Mrs. G. E. Baker, dressmkr.  
 108 Moses Bros., furniture.  
 109 1 Yahn Bros., meats.  
   2 C. E. McCarthy.  
 110 1 Nolan Bros., grocers.  
   2 Moses Bros., warerooms.  
   3 Miss Jane Robb, nurse.  
 111 basemt. Micka & Williams,  
   tailors.  
   1 Mrs. M. E. Woodstock, mil-  
   liner.  
   2 Mrs. Olive Sadler, hair gds.  
   3 Dye Photo Post Card Co.  
   Glen M. Dye.  
   Albert W. Morris.  
 112 1 Anton J. Hanauska, saloon.  
   2 H. M. Handy, cigar mnfr.  
   **Corn Exchange begins.**  
 113 1 John P. Wright, restaurant.  
   2 Michael J. Powers.  
   Mrs. J. Powers, dressmkr.  
 115 1 Dedrick Bros., grocers.  
   2 George W. Wise, photog.  
 117 1 Bert Van Hauter, saloon.  
   2 W. H. Parker, printer.  
   Malbon Bros., cigar mnfrs.  
 119 1 O. H. Pyper, jeweler.  
   2 Roberts Sisters, massage.  
   Mary Burghardt, dressmkr.  
 121 1 Colvin Baking Co.  
   2 Frank H. Stark.  
 123 1 Joseph P. Baker, druggist.  
   Rockford, Beloit & Janes-  
   ville Ry.  
   2 H. A. Moeser, real est.  
   S. B. Buckmaster, phys.  
   **Franklin intersects.**
- 200 1 W. W. Nash, grocer.  
   2 Ira M. Holsapple, dentist.  
 201 W. T. Sherer, druggist.  
 201-205 Carle West Side Block.  
   1-2 Walter D. Merritt, phys.  
   3-4 A. V. Lyle, pianos.  
   5-6 George H. Fox, phys.  
   7-8 Wayne A. Munn, phys.  
   Oak Hill Cemetery Assn.  
   3d fl. Odd Fellows' Hall.  
 202-204 1 H. L. McNamara, hard-  
   ware.  
   2 Southern Wis. Bus. College.  
   W. W. Dale.  
   3 Assembly Hall.  
   Foresters' Hall.  
 203 Toal & Ludlow, ladies' furngs.  
 205 E. M. Dermody, saloon.  
 206 1 American Express Co.  
   2 Harold Buhler.  
 207 Miller Bros., billiards.  
 208 1 E. B. Connors, saloon.  
   2 Warren Crossman.  
 209 1 Tarrant & Osgood, grocers.  
   2 Mrs. Jane Etheridge.  
 210 1 James Connors, theatre.  
   2 Miss Louise Schenke.  
 211 1 Frank R. George, confr.  
   2 Mrs. Mary Woletz.  
 212 Martin J. Hessian, saloon.  
 213 1 Jacob L. Spellman, cigars.  
   2 Walter Croke.  
 214 1 Isaac F. Connors, saloon.  
   2 Arthur Connors.  
 215 1 David Cunningham, baker.  
   Eli P. Drake, barber.  
   2 Otto M. Johnson.  
 216 1 Sing Lee, laundry.  
   2 Mrs. Belle Micka.  
 217 1 George W. Yahn, meats.  
   2 Mrs. Nellie Blazer.  
 218 1 W. J. Cannon, furniture.  
   2 George Perkins.  
 219 1 W. H. Carroll, saloon.  
   2 Mrs. Margaret Conroy.  
 220 1 Elmer T. Reigle, saloon.  
   2 Richard Cullen.  
 221-223 F. J. Hintersheid, notions.  
   2 Robert Hackett.  
   David Levine.  
 222 1 Josiah T. Wright, leather.  
   Harris Chemical Co.  
   2 Edward Ruger, civil engr.  
 225 Reliable Drug Co.  
   John B. Richards, physician.  
   J. F. Pember, physician.  
   2 John R. Whiffen, dentist.  
   **Jackson intersects.**  
 300 Stephen D. Grubb, clothing.  
   Mrs. Mary F. Grubb.

## STREET DIRECTORY.

MILWAUKEE (W.)

64

MILWAUKEE AV.

- 301 Henry Nelson, saloon.  
2 Mrs. Louise Moran.  
3 Mrs. Monica Leech.  
Mrs. Elizabeth Leech.
- 302 George & Clemons, plumbers.
- 303 1 Unique Theater.  
2 Mert J. Brennan.  
3 Charles E. Belton.
- 304 Hugh M. Joyce, shoes.
- 306-308 Michael Goodman, livery.
- 307 1 T. C. Paulus, confr.  
2 George N. Phillips.
- 309 Mrs. C. A. O'Brien, milliner.  
2 Dane Shockley.
- 310 Geo. W. Bresee, granite wks.
- 311 A. R. Gibson, restaurant.  
2 James E. House.
- 313 J. P. Hammarlund, notions.
- 314 Brittingham & Hixon Lumber Co.
- 315 Lyman Morse, restaurant.
- 317 F. E. Williams, jeweler.
- 319 Frederick S. Wetmore Co.,  
barbers' supplies.
- 321 Brennan & Kenning, barbers.
- 323 Charles Weaver, barber.
- 325-327 Grand Hotel.  
John F. Sweeney.
- High intersects.**
- 401 Schmidley Bros., restaurant.
- 402-404 Y. M. C. A.
- 403 1 T. F. Courtney, meat.  
2 Geo. Tweed.  
3 James F. Sweeney.
- 405 1 John Casey, saloon.  
2 James Foley.
- 407 1 James P. Wilson, baker.  
2 Howard Horton.  
Mrs. Mattie Horton.  
Mrs. Carlotta Horton, dress-  
mkr.
- 409 W. J. Reed, cigars.
- 411 Keller & Arneson, tailors.  
Martin J. Lien, shoemkr.
- 413 1 McConnell & Knipp, saloon.  
2 W. A. Knipp.
- 415-417 1 Taylor Bros., grocers.  
2 Henry Klein.  
Orlando V. Hanthorn.
- 418 Frank Carver, confr.
- 419 Vacant.
- 421-423 P. J. McKeigue, saloon.
- Academy intersects.**
- 500 Hy. C. Dreyer, granite wks.
- 506 Mrs. Mary McShane, saloon.
- 508 Mrs. Mary Farrell.
- 509 Henry S. Edler.
- 510 Herbert Coughlin.
- 512 Fred Rau, saloon.  
Thomas Dalton.
- 518 James J. Dee.  
Mrs. Helen Brady.

- 522 Mrs. E. I. McCarthy, confr.  
Michael McCarthy.

**Locust intersects.**

- 600-610 Wisconsin Carriage Co.  
615 New Madison Hotel.  
James Dalton.
- 616 Sanford Soverhill, leaf tob.  
William S. Jones, leaf tob.
- 622 Thomas E. Welsh, leaf tob.
- 625 W. M. Fulter, grocer.
- 628 John F. Soulman, leaf tob.
- Center av. and Madison begin.**

**MILWAUKEE AV., from junction  
East and Milton av. e. to limits.  
Jackman begins.**

- 601 George W. Skelly.
- 602 Dr. Thomas W. Nuzum.
- 612 Sylvester Morgan.
- 613 Horatio S. Johnson.  
Mrs. Margaret Johnson.
- 618 Lucius L. Fletcher.
- 622 James Sennett.
- 625 Willis H. Noyes.
- 629 Vacant.

**Sinclair begins.**

- 703 Charles J. Myhr.  
Mrs. Lillian Eddy.
- 704 Mrs. Amanda Skelly.
- 711 Herman F. Schoneman.
- 712 Willard J. Skelly.
- 718 Manly H. Michaelis.
- 721 Mrs. Charlotte Harris.
- 727 George A. Jacobs.

**Harrison begins.**

- 805 Mrs. Ann Thoroughgood.  
Mrs. Alice Kimball.
- 806 John A. Goethe.  
Franklin H. Francis.
- 812 William W. Hyzer.
- 817 Horace Cunningham.
- 820 Mrs. Harriet Crotsenburg.
- 823 George W. Yahn.
- 828 James B. Sprackling.
- 829 Charles C. Carr.
- 835 Robert B. Harper.
- 836 Stoakley I. Hutchinson.  
Mrs. Margaret Felber.
- 843 Frank B. Echlin.
- 849 Mrs. Mary W. Tennant, nurse.

**Clarence begins.**

- 901 Charles D. Stevens.
- 907 Louis V. Paul.
- 913 Mrs. Helen J. Wray.  
Mrs. Carrie L. Howe.

**Garfield av. intersects.**

- 1002 Fred S. Sheldon.
- 1016 Samuel M. Smith.
- 1102 Harry C. Summers.
- 1126 C. Otto Schoof.
- 1132 Alpheus Whaley.

**Ringold begins.**

## STREET DIRECTORY.

MIL	WAUKEE AV.	65	NORTH
1322	William S. Haight.		2120 David Kane.
1400	Robert Clark.		2315 Allen A. Bennett.
1426	Mrs. Resign Riley.		2320 Carl H. Gunness.
	<b>Fremont intersects.</b>		<b>MOLE AV., from ry. w. to 1300 N.</b>
1516	Fred Hein.		<b>Washington.</b>
	<b>MINERAL POINT AV., from 501</b>		1403 Edward Erickson.
	<b>N. River w. to limits.</b>		1414 Ole M. Christianson.
910	Mrs. Julia Baumann.		1421 Mrs. Rozella W. Powers.
	<b>N. Franklin ends.</b>		1426 Eric Westby.
916	William H. Stephenson.		1427 Peter Mork.
	Mrs. Amelia Vandewark.		<b>MONROE, from 901 Glen n. to</b>
922	August W. Baumann, Jr.		<b>Walker.</b>
932	Josiah F. Wright.		510 Stewart P. Alverson.
	<b>Madison intersects.</b>		515 Hiram M. Weaver.
	<b>N. Jackson ends.</b>		520 Elroy B. Hilton.
1002	Edward Ruger.		525 A. Fred Wood.
1006	William J. Croak.		W. Fred Hager.
1014	Jesse D. Owen.		526 Vacant.
	E. Glenn Owen.		532 Allison P. Stone.
1021	Fabian E. Beard.		607 Mrs. Belle Dixon.
	Walter S. Rice.		630 Edwin D. Lewis.
	<b>N. Washington intersects.</b>		<b>MYRA AV., from 1601 Frederick av.</b>
1118	James Shearer.		<b>w. to Oak Hill av.</b>
1121	Charles B. Robertson.		1320 Julius Gramke.
	<b>N. Terrace intersects.</b>		1402 John Timmons.
1202	Miss Emma V. Corwin.		<b>MYRTLE, from 1100 Olive n. 1st e.</b>
1204	Frank J. Eller.		<b>N. Washington.</b>
1208	John C. Quirk.		607 Mrs. Ella A. Croft.
1214	Louis Gower.		611 George Woodruff.
	Elmer C. Duxstad.		615 George W. Jones.
1215	William P. Malone.		620 Frank L. Church.
1220	Vacant warehouse.		Mrs. Mary Strickler.
	<b>N. Pearl intersects.</b>		<b>NELLIE, now Oakland av.</b>
1302	Robert M. Wilson.		<b>NORCROSS, now S. 2d.</b>
1310	Charles H. Eller.		<b>NOETH, from 400 S. High w. to S.</b>
1314	Charles E. Cannon.		<b>Walnut.</b>
1315	William Caldwell.		355 Edward Montayne.
1320	Mrs. Manda E. Hollis.		<b>S. High intersects.</b>
1321	Charles L. Canniff.		401 Fourth Ward Park.
1322	Mrs. Manda E. Hollis, grocer.		404 Martin Locke.
	<b>N. Chatham intersects.</b>		406 Thomas Dooley.
1402	J. Fred Hessenauer.		410 Barron Sisters.
1414	William M. Gifford.		414 Jerry Karn.
1420	James F. Murtaugh.		416 Harry Richardson.
1421	Charles Graves.		420 Frank Sager.
	<b>N. Palm intersects.</b>		424 James Buchanan.
1515	Mrs. Ida Jaeke.		<b>Park av. intersects.</b>
1520	Emery E. Brigham.		459 Mrs. Margaret Doheny.
	<b>N. Pine, N. Walnut, Oak Hill av. in-</b>		<b>Lincoln intersects.</b>
	<b>tersect.</b>		510 Thomas Anderson, milk dlr.
1802	Vacant.		Peter D. Anderson.
1803	George M. Dopp.		<b>Cherry intersects.</b>
	Allen Sweet.		614 Edward J. Kellogg.
1815	Albert F. Watson.		615 Mrs. Mary Ennis.
	Albert F. Watson, Jr.		<b>S. Academy intersects.</b>
1910	George W. Graves.		709 Mrs. Eliza Olin.
	George E. Graves.		713 George W. Blay.
1915	Stephen A. Gardner.		721 Mrs. Mary Flynn.
	James H. Byers.		<b>S. Locust intersects.</b>
2010	Henry T. Kaufman.		
2025	George T. Hollins.		



## STREET DIRECTORY.

NORTH	66	PALM (N.)
810 Albert Fitzgerald. Mrs. Catherine Dorsey.		303 Mrs. Nancy Wood. Caroline Baker, nurse.
814 Frank McCooley.		304 Mrs. Margaret J. Inman. Claude Inman.
815 William G. Flock.		307 Glen G. Snyder.
820 Fred Venable.		308 Henry Crane.
<b>Linn and Center av. intersect.</b>		313 Mrs. Anna Muellenschlager.
1008 James W. Crowley.		317 Frederick C. Roesling, carp- contr.
1016 Harry O. George.		<b>S. Wisconsin ends.</b>
1020 Mrs. Ellen Brown.		<b>S. East intersects.</b>
1021 James R. Gardner.		507 Fred Stackburger.
<b>S. Washington intersects.</b>		<b>Garfield av. intersects.</b>
1121 Edward F. Griffin.		Laverne K. Crissey.
<b>Ry. track crosses.</b>		1015 Laverne K. Crissey.
<b>S. Pearl intersects.</b>		1018 Harry W. Brown.
1404 Thomas Sullivan.		1019 Arthur C. Jenkins.
1412 John Skelly.		<b>Jefferson av. ends.</b>
1420 Thomas Stack.		1102 Thomas H. Edden.
<b>OAK, from 600 S. River w. to S. Jackson.</b>		1112 Mrs. Mary Hickey. <b>Logan, Grove, Ringold end.</b>
<b>OAK HILL AV. (N.), from 1800 Pleasant n. to limits.</b>		1319 Archie McBride.
303 John Bierkness.		1322 Thomas Butters.
338 Milton E. Rogers.		1323 Horace W. Brundage.
<b>Ravine ends.</b>		<b>OAK LAWN AV., now Hickory.</b>
432 Martin V. Witham.		<b>OLIVE, from 601 Madison w. to Washington.</b>
<b>Mineral Point av. intersects.</b>		1002 John M. Harrington.
<b>Elizabeth and Highland av. end.</b>		1003 Mrs. Elizabeth Meyer.
720 Orra J. Powers.		1004 George H. Powers.
<b>Linden av. ends.</b>		1010 Bey C. Jackson.
915 Vacant.		Burr Jackson.
<b>Magnolia av. intersects.</b>		1011 Frank C. Bloedel.
<b>Myra av. ends.</b>		1017 John Drafaul. Paul Lucht.
<b>Hamilton av. ends.</b>		<b>Myrtle begins.</b>
1703 John Jones.		1102 Mrs. Josephine Kendall.
<b>OAK HILL AV. (S.), from School s. to Western av. and from 1801 State s. to limits.</b>		1105 Mrs. Minerva J. Church.
e. s. 1 s. State William Hardie.		1106 Henry S. Bicknell.
e. s. 2 s. State Rev. Nelson Mikel- son.		1110 Mrs. Martha Parker, dress- mkr.
w. s. 1 s. State Thomas B. McKune.		<b>PALM (N.), from 1500 Pleasant n. to Highland av.</b>
w. s. 2 s. State Thomas McDowell.		126 William A. McComb. Marg. E. McComb, dressmkr.
<b>OAKLAND AV., from 401 S. Main n. e. to Forest aPrk boul. and from Ringold to Aremont.</b>		<b>W. Bluff intersects.</b>
112 Charles A. Smith.		202 Fred Feltz.
116 Mrs. Kate McGhee.		203 Oliver L. Richards.
120 William H. Rose.		209 Mrs. Sina A. Schroeder.
121 Morris A. Eddington.		214 John C. Schuler.
Mrs. Charlotte S. Hopkins.		220 Charles Kuhlow.
<b>S. Bluff intersects.</b>		224 Rev. Willard Stebbins.
209 John C. Hill.		226 Harvey J. Johnson.
Elbert E. Hill.		232 Albert R. Selleck.
214 John H. Jones.		302 Anton Hufnagel.
215 Hans Persson.		303 Benjamin P. Crossman, cement contr.
220 Nora Donahue. Mary Donahue.		308 Edward H. Marvin.
221 Herbert A. Ford.		309 Robert L. Roberts.
<b>S. Division intersects.</b>		314 Mathias Johnson.
300 Vacant.		315 Mrs. Ella V. Waggoner.
		321- Albert W. Horwood.

## PALM (N.)

67

## PEARL (N.)

- 326 John A. Duller.  
 327 Fred L. Hauser.  
 332 Edwin B. Clark.  
 333 Mrs. Lucy J. Miller.  
 David Waggoner.  
 339 Frederick Briggs.  
 Mrs. Amanda Kempf.  
**Ravine intersects.**  
 468 George E. Miller.  
 472 Ole Thorson.

**Mineral Point av. intersects.****Elizabeth intersects.**

- 602 Herbert E. Hathorn.

**PALM (S.), from 1501 Pleasant s. to the river and from the river s. to State.**

- 17 William Dowd.  
 18 William M. Monahan.  
 23 Mrs. Eliza Murphy.

**Center intersects.**

- 103 August Bergmann.  
 108 Edward S. Horne.

**Western av. intersects.**

- 802 Vacant.

**Riverside intersects.**

Otto Buggs.

**Rock River interrupts.****PARK, from 50 Court s. to S. 3d.**

- 57 Vacant.  
 61 Morris A. Eddington, horse-shoer.  
 64 William B. Frey.  
 66 Robert A. Fleming.  
 70 William Horne.

**St. Lawrence av. intersects.**

- 102 County Jail.  
 Rhoda G. Scheibel, sheriff.  
 113 Shurtleff Co., butter and ice cream.  
 120 Levi H. Case, flour and feed.

**S. 2d intersects.**

- 202 Alexander McFarlane.  
 206 Willis E. Fellows.  
 Robert A. Wilson.  
 208 Mrs. Susan M. Egan.  
 212 August W. Drafaahl.  
 213 Vacant.  
 217 Vernon L. Warner.  
 218 Mrs. Grace Heck.  
 222 John W. Roberts.  
 Mrs. Ada Thompson.  
 223 Ellis McLaughlin.  
 225 Vacant.  
 226 Mrs. Bridget Rooney.  
 230 Edgar A. Pickett.  
 234 Vacant.

**S. 3d begins.**

- 236 Mrs. Eliza Wood.  
 240 Daniel H. Clark.  
 242 Henry C. Vogel.

**PARK AV., from 401 Holmes s. to 450 Western av. and from the river s. to Eastern av.**

- 309 Andrew C. Campbell.  
 Michael Fanning.  
 Mrs. Mary Navock.  
 314 Walter Britt.  
 320 Mrs. Emma Howland.  
 321 Mrs. Bridget Hanrahan.  
 Mary Hanrahan, dressmkr.

**Rock ends.**

- 326 Edward J. Bennett.  
 332 Miss Louise Hoisington.  
 334 William Carney.  
 338 Michael Griffin.

**North intersects.**

- 401-501 Fourth Ward park.  
 402 Joseph A. Delaney.  
 Mrs. Mary O'Connor.  
 406 Daniel S. Cummings.  
 412 Arthur J. Butler.  
 414 James A. Cassidy.  
 Ellen Cassidy, dressmkr.  
 418 George S. Wright.  
 Samuel Wright.  
 Mrs. Mary Horn.  
 422 Edward E. Angle.

**Galena intersects.**

- 502 James W. Clark.  
 508 Edgar F. Smith.  
 512 George Ashley.  
 515 Andrew B. Barnard.  
 519 Eugene W. Curler.  
 524 John Nelson.  
 525 Austin Judge.

**Washington av. intersects.**

- 603 Mrs. Bertha Richter.  
 609 August Vohs.  
 612 Fred H. Kerl.  
 615 Mrs. Caroline Kolm.  
 621 Willim Vohs.

**Western av. intersects.****Rock River.****Eastern av. intersects.**

- 1011 Albert W. Bailey.

**PARK PLACE (E.), now East.****PARK PLACE (N.), now Court.****PARK PLACE (S.), now St. Lawrence av.****PAULINA, now Garfield av.****PEARL (N.), from 1300 Pleasant n. to Highland av.**

- 16 Mrs. Catherine Maher.  
 21 Mrs. Hannah B. Peters.  
 W. Scott Sutton.  
 22 John J. Callahan.  
 102 George W. Allen.  
 103 John T. Lloyd.  
 114 Neil McVicar.  
 James M. Kober.

## STREET DIRECTORY.

PEARL (N.)	68	PEARL (S.)	
115 John M. Mathews.		521 William Schrode.	
120 George H. Rogers.		526 Albert W. Hankey.	
123 Neil McVicar, Jr.		527 Joseph Tracy.	
129 Thomas F. Brennan.		532 Mrs. Mary E. Gower, dress mkr.	
<b>W. Bluff intersects.</b>			
209 Harry Look.		538 Felix O'Brien.	
214 Fred Strampe.		545 Fred S. Woodruff.	
217 Ralph A. Close.		550 Edward Yuengst.	
220 George W. Chase.		557 Mrs. Sarah A. Carman.	
223 Mrs. Catherine Sollinger.		569 Albert Nott.	
224 Frank C. Dooley.		<b>Elizabeth intersects.</b>	
227 Frank G. Gifford.		615 George R. Moore.	
Mrs. Della Gifford.		621 William H. Grove.	
228 Albert H. Hanson.		627 Albert R. Gridley.	
233 Wayland F. Harvey.		633 Mrs. Mary C. Jones.	
302 Burt W. Clement.		<b>PEARL (S.), from 1301 Pleasant s. to the river, and from the river s. to State.</b>	
Mrs. Jennie Johnson.		11 John Coleman.	
303 Mrs. Martha Paulson.		12 Mrs. Mary Daly.	
307 Amos M. Smith.		24 Mrs. Hannah Hennessy.	
313 William F. Siebert.		<b>Center intersects.</b>	
316 James Hayes.		102 Myron J. Goodsell.	
317 Patrick Foley.		108 Hugh Collins.	
323 Edward C. Thorn.		Mrs. Mary Holloran.	
William Bahr.		112 Otto F. Clement.	
326 Delos P. Jackson.		<b>Ry. intersects.</b>	
327 Charles F. Schultz.		204 John Garrigan.	
335 Roy C. Palmer.		214 Dennis Barry.	
<b>Ravine intersects.</b>			
403 Henry L. McNamara.		220 John Cantwell.	
Mrs. Harriet Ward.		<b>Holmes intersects.</b>	
410 Mrs. Martha J. Gregg.		302 Richard Barry.	
413 Johnson Taylor.		305 Joseph Shores.	
Willis W. Taylor.		309 David B. Griffin.	
418 Mrs. Minerva E. Rock.		310 Patrick Nash.	
419 George A. Warren.		315 Thomas Griffin.	
424 William G. Waite.		Mrs. Mary Griffin.	
425 Vacant.		320 Cornelius Cronin.	
430 William R. Spicer.		326 Thomas J. Mulcairns.	
431 Elwyn C. Burdick.		332 Michael Muleahey.	
Mrs. Susanna Hopkins.		John Hanrahan.	
435 Mrs. Georgia K. Glass.		<b>North intersects.</b>	
440 Rollin S. De Lapp.		408 Dennis J. Courtney.	
441 George H. Davey.		Mrs. Bridget Nolan.	
447 Mrs. Louise Burke.		412 Thomas Daley.	
451 William Feirn.		424 Mrs. Minnie Brown.	
George Hatherall.		<b>Galena intersects.</b>	
456 Vacant.		502 William Zabel.	
457 Reinhold C. Zerbel.		508 Mrs. Johanna Nash.	
462 Edward M. Kay.		514 James Clifford.	
463 Walter S. Kerry.		518 Thomas F. Nolan.	
468 Edward C. Lawrence.		530 James Clough.	
Mrs. Mary M. Lawrence.		618 William Welch.	
469 Michael J. Conroy.		619 John Clough.	
474 Walter A. Johnson.		<b>Western av. intersects.</b>	
Mrs. Ellen Johnson.		707 Mrs. Hannah Steed.	
475 Wellington Johnson.		708 Anton Bier.	
480 Byron M. Codman.		714 George T. Croft.	
481 Isaac A. Whiffen.		Mrs. Ellen Donovan.	
485 Thomas Weibler.		<b>Riverside intersects.</b>	
<b>Mineral Pt. av. intersects.</b>			
515 Joseph A. Ryan.		<b>Rock River.</b>	

## STREET DIRECTORY.

PEARL (S.)

69

PLEASANT

952 William Klatt.  
 1021 Frank W. Frieman.  
**PEASE COURT**, from 301 N. Main  
 e. to Cornelia.  
 109 Thomas F. Quigley.  
 Adolph Sorenson.  
 Math. Mueller.  
 Patrick Conroy.  
 111 Mrs. Ruth M. Blake.  
 114 Rudolph W. Bergmann.  
 115 Charles Abblet.  
 117 John A. Ludolph.  
 119 Floyd L. Smiley.  
**N. Bluff intersects.**  
 214 William A. Hein.  
 Fred Yuengst.  
 218 Peter A. Berg.  
 219 Rev. Paul F. Werth.  
 224 Robert Wigginton.  
**PETERSON PLACE**, from C. & N.-  
 W. ry. w. to 1100 N. Washington.  
**PINE (N.)**, from 1600 Pleasant n.  
 to Highland av.  
 302 John Jungblut.  
 303 Mrs. Callie Harris.  
 308 Elbert L. Loveland.  
 326 Mrs. Ella Baines.  
**Ravine intersects.**  
 407 Fern McCarthy.  
 425 Ira Devoll.  
**Mineral Pt. av. intersects.**  
**PINE (S.)**, from 1001 Pleasant s. to  
 the river, and from the river s. to  
 State.  
**Galena intersects.**  
 502 William E. Dulin.  
 508 Mrs. Jane Cantwell.  
 512 Milton James.  
 602 Charles C. Munson.  
 612 Michael Sullivan.  
**Western av. intersects.**  
**Rock river.**  
**PLAN**, from Walker n. to St. Mary's  
 av., 3d w. N. Bluff.  
**PLEASANT**, from Court st. bridge  
 w. to city limits (from Madison w.  
 division line of N. and S. sts.)  
 12 William T. Flaherty, feed.  
 21 Bower City Implement Co.  
**S. River intersects.**  
 108 Miss Barbara Fischer.  
 112 Vacant.  
 120 George H. West.  
**S. Franklin intersects.**  
 203 Frederick C. Burpee.  
 Mrs. Eliza Burpee.  
 207 John W. Webb.  
 209 Mrs. Carrie Belden.  
 215 Harry G. Carter.  
 Roy W. Carter, music tehr.

221 Nicholas Reed, Jr.  
**S. Jackson intersects.**  
 314 Edward H. Peterson.  
 315 Mrs. Mary Wright.  
 318 Mrs. Anna Spencer.  
 320 Mrs. Elizabeth Cramer.  
**S. High intersects.**  
**Cherry begins.**  
 609 Delaney & Murphy, cigar  
 mnfrs.  
 613 J. Albert Hillemeier.  
 614 James W. Langdon, carp.  
 contr.  
 615 Pember Flats.  
 1 Mrs. Lyda Fisher.  
 2 Ambrose J. Corbett.  
 3 Amos G. Bartlett.  
 4 John Dalee.  
 620 Wilson Sisters.  
 715 Mrs. Anna Mathews.  
 728 Edwin F. Kelly, carp. contr.  
**S. Locust intersects.**  
**S. Academy intersects.**  
**Linn begins.**  
**W. Milwaukee ends.**  
 923 Schaller & McKey Lumber Co.  
**Madison and Center avs. begin.**  
 1012 Mrs. Mary Canary.  
 Mrs. Mary Marsh.  
 1014 James Condon.  
 1015 William H. H. McLoon, coal.  
 1020 Vacant.  
 1029 People's Coal Co.  
**Washington intersects.**  
 1109 Samuel Grundy, leaf tobacco.  
 Jos. Grundy, tobacco.  
 1121 Robert L. Erler, leaf tobacco.  
**Terrace intersects.**  
 1215 John B. Sullivan, drayman.  
 1220 James T. Mulligan.  
 1221 Mrs. Mary McCaffrey.  
 Arthur F. Edmunds.  
**Pearl intersects.**  
 1302 John W. Welch.  
 1303 Thomas F. Fox.  
 1308 Otto F. Schieker.  
 1309 John H. Falter.  
 1314 William King.  
 1315 Rev. Wm. Passavant Christy.  
 1320 Mrs. Mary McCarthy.  
 James J. Dee.  
**Chatham intersects.**  
 1402 G. Elmer Townsend.  
 1408 Paul Schroeder.  
 1420 Grant school.  
 1421 Reinhold H. Erdman.  
**Palm intersects.**  
 1502 Bartholomew Spence, garden-  
 er.  
 1516 Mrs. Sarah Little.  
**Pine intersects.**

## STREET DIRECTORY.

PLEASANT	70	PROSPECT AV.
1603 William Lagermann.		112 John A. Allen.
1725 George W. Lawyer.		113 Vacant.
<b>Oak Hill av. begins.</b>		115 Mrs. Margaret Battray.
1808 E. Miller Calkins.		Michael Conley.
<b>Arch begins.</b>		117 J. Arnold Canniff.
2004 Schuyler K. Bodenhamer.		121 C. James Andrews.
<b>Charles begins.</b>		David Hollins.
2100 Charles Bierkness.		<b>N. Bluff intersects.</b>
2120 John J. Murphy.	209 Edward Smith.	
2205 Elliott Collier.	218 Vacant.	
2215 John Whalen.	219 Cornelius McDonald.	
2220 Phineas Clark.	228 Otto C. Kneip.	
2320 William T. Pomeroy.	Miss Lottie E. Bell.	
2405 Daniel S. Shook.	302 Alfred H. Taylor, photog.	
<b>Crosby av. intersects.</b>	308 Rev. William A. Goebel.	
w. s. 1 w. limits.	323 Mrs. Cornelia M. R. Pease.	
Janesville Red Brick Co.	William M. Eldredge.	
<b>POLK, now S. 2d.</b>	<b>Wisconsin ends.</b>	
<b>PRAIRIE AV., from 801 Glen n. to</b>	<b>Cornelia begins.</b>	
<b>Benton av.</b>	402 Henry Rogers.	
514 Charles F. Penney.	408 Wenzel J. Nickel.	
Mrs. Ella H. Gifford.	John M. Kneff.	
515 Albert Gramke.	414 Mrs. Eva Hall.	
Albert Gramke, Jr.	Andrew Walker.	
520 Henry A. Moeser.	420 Fred H. Bueholz.	
521 Thomas J. Tomlin.	429 Mrs. Caroline A. Richardson.	
526 Gustav R. Rissmann.	Marshall P. Richardson.	
527 John Holt.	<b>East ends.</b>	
533 George M. Butler.	502 G. Edwin McPherson.	
534 Mrs. Forbice H. Simpson.	504 Mrs. Emily Schieker.	
538 Terrence Sheridan.	508 Henry A. Kronitz.	
539 Ira D. Crosby.	514 John P. Watson.	
<b>Hyatt intersects.</b>	Frank A. Ayers.	
612 William Douglas.	<b>Caroline begins.</b>	
615 Mrs. Sarah E. Woodbury.	602 Mrs. Elmira C. Glidden.	
John C. Nichols.	Georgia Glidden, dressmkr.	
618 John Joerg.	605 Halvor L. Skavlem.	
621 William A. Koch.	606 Vacant west part.	
624 Louis Sigwell.	Richard Sandeway.	
Mrs. Annie Olson.	611 Frank J. Hinterschied.	
<b>Walker intersects.</b>	614 Paul J. Cridelich.	
703 Harvey M. Hathorn.	617 Otto E. Smith.	
715 Henry Jacobs.	618 Richard D. Hepp.	
727 Nicholas J. Casey.	Mrs. Betsey M. Main.	
Mary Casey, nurse.	621 Horace McElroy.	
<b>St. Mary's av. intersects.</b>	622 Mrs. Mary A. Wilbur.	
814 Lars Frederickson.	626 Henry Abblet.	
815 Marcellus E. Hilton.	<b>5th av. begins.</b>	
820 Daniel D. Whaley.	723 Patrick McGinley.	
832 Albert J. Hines.	Mrs. Anna Mahon.	
838 Vacant.	729 James E. Hemming.	
<b>Blaine av. intersects.</b>	733 U. B. Church.	
903 Herman A. Heise.	Rev. L. A. McIntyre.	
908 Oscar A. Brown.	<b>Milton av. intersects.</b>	
909 Peter Hanson.	810 Downs Floral Co.	
921 Charles Gums.	Mrs. Estelle E. Down.	
<b>Sherman av. intersects.</b>	814 Joseph Bogardus.	
1003 Louis Kirchhoff.	820 Richard F. Down.	
<b>Benton av. intersects.</b>	823 Mrs. Isabelle Lone.	
<b>PROSPECT AV., from 200 N. Main</b>	826 Mrs. Margaret Sutherland.	
e. to Garfield av.	832 Vacant.	

## STREET DIRECTORY.

PROSPECT AV.

71

RAVINE

835 Edward Inman.  
Jacob Stern.

838 John Fitzgerald.

844 George P. Tole.

847 Vacant.

850 Elijah S. Taylor.  
**Augusta begins.**

900 Philip Rudden.

903 Otto F. Meyer.

914 Lawrence J. Madden.

915 George Sykes.  
Emma Sykes, dressmkr.

921 Olaf H. Olson.

927 Claire D. Capelle.

939 Henry J. Turville, painter.

945 Fred H. Koebelin.  
**Garfield av. crosses.**

**PURVIS AV., from ry. track w. to  
1500 N. Washington.**

1408 Isaac E. Campbell.  
Harold F. Campbell.

**PUTNAM AV., from 116 Eastern av.  
s. to Elliott.**

1020 Dayton Avery.

**RACE, from 4th av. bridge w. to 300  
N. Academy.**

1 Janesville Electric Co. power  
house.

20 Hiawatha Water Co.

**N. River and N. Franklin intersect.**

202 A. Henry Linnemann.

212 Earl A. Heath.  
**N. Jackson intersects.**

308 James G. Loudon.  
Mrs. Lucy Hines.

314 John Mulquin.  
Mrs. Anna Sanders.

320 Joseph Gerens.  
Orville H. Church.  
**N. High intersects.**

414 William Russell.  
Mrs. Kate Sennett.

**RACINE, from 501 S. Main e. to  
limits.**

112 John C. Osborn.

117 Edward C. Crandall.

123 William J. Bates.  
**S. Bluff intersects.**

216 James H. Cullen.

217 Victor S. Maurseth.

221 Henry L. Decker.

228 Clarence W. Osborn.  
Nelson A. Crandall.

231 John A. Granger.

300 Lynn D. Williams.

303 William J. Risch.

309 Garry Groat.

312 Vacant.

315 James Nicholson.

316 Mrs. Rose Cunningham.

320 Charles I. Walker.

321 Mrs. Sarah Richmond.

335 William M. Baum.  
Mrs. Margaret Smith.  
**S. Garfield av. intersects.**  
**Forest Park blvd. ends.**  
**Bostwick av. ends.**

1105 Charles W. Forrest.  
George Mesmer.

1113 William Ford, carp. contr.

1119 William L. Canniff.

1125 Fred Rabyor.

1131 Peter A. Pedersen.

1132 William F. Dettmer.  
Mrs. Henrietta Dettmer.  
**Logan ends.**

1203 Edwin Case.

1217 Andrew K. Duoss.

1229 James F. Smith.

1232 Henry W. Cannon.  
Richard W. Baldwin.

1238 James Shikenjanski.

1246 John Cullen.  
**Ringold ends.**

1406 Thomas Kehoe.  
**Fremont continues.**

1504 Charles W. Smith.

**RAILROAD, from junction N. Bluff  
and Sheldon n. to limits.**

564 Matthew Bauer.  
Mrs. Mary Sharpe.  
**Hyatt begins.**

646 Jasper Creek.  
David Dewey.  
Samuel Creek.  
**Walker intersects.**

718 Mrs. Mary Cantwell.

734 Henry Simmons.

**RAVINE, from 401 N. River s. w.  
to junction N. Academy and Mad-  
ison and w. to Oak Hill av.**

202 Mrs. Sarah A. Bull.  
Mrs. Nellie M. Kenniston.

**N. Franklin, N. Jackson and N.  
High intersect.**

402 Eugene W. Lowell.

408 John B. Stevens.

413 George E. Fatzinger.  
**Madison intersects.**  
**N. Academy ends.**

1002 Peter Weber.

1008 James Waddle.

1014 Mrs. Romanda M. Reynolds.

1020 Edward G. Harlow.  
John C. Harlow.  
**N. Washington intersects.**

1112 John Crowley.  
Matie L. Crowley, music tchr.

1115 Mrs. Margaret Osborn.

1121 William J. Bush.  
**N. Terrace intersects.**

RAVINE	72	RIVER (S.)
1202 Harry Putnam. Parker Putnam. Mrs. Charlotte Field.		9 Philip Reus, saloon. River Street hall.
1208 William A. Drummond.		11-13 Fire Dept. Headquarters. Hose Co. No. 1.
1215 Henry Young.		Hook and Ladder Co. No. 1.
1220 Oliver H. Mead.		12 Charles E. Snyder, plumber.
1221 John Kruse.		16 Oscar W. Athon, machine shop 2 Harlow Canopy Co.
<b>N. Pearl intersects.</b>		17 Owen Thomas Motor Car Co. Van Pool Bros., builders.
1309 Mrs. Maria H. Brown.		21 William W. Mills, mach. shop. Adelbert Lowe, upholstr.
1314 Charles H. Burgess.		2 George K. Collins, carp. Hagar & Preller, carp. contrs.
1315 Eugene T. Fish, drayman.		23 Janesville Boat Co. 2 Club room.
1320 William H. Taylor.		<b>Wall begins.</b>
1321 Malachi C. Fish.		112 The Blodgett Milling Co.
1414 Patrick Mulquin.		<b>W. Bluff begins.</b>
1420 Mrs. Ida Cavanaugh.		220 Western Shoe Co.
<b>N. Palm intersects.</b>		237 Emmett Love.
1509 Mrs. Dora Berkle.		239 Mrs. Rose Walkley.
1514 Mrs. Minnie Elser.		243 Warehouse.
1520 Mrs. Jennie A. Rourke.		<b>Race intersects.</b>
1521 Albert Katzmarek.		315 Vacant.
<b>N. Pine intersects.</b>		327 Mrs. Stella Whitney.
<b>RICHARDSON, from 901 St. Mary's av. n. to Benton av.</b>		348 Janesville Batten Mills, fac- tory.
<b>RINGOLD (N.), from 1301 St. Mary's av. n. to Sherman av.</b>		<b>Ravine begins.</b>
<b>RINGOLD (S.), from 1300 Milwau- kee av. s. to Racine.</b>		<b>Ry. tracks cross.</b>
28 Omar J. Whaley.		400 Williams Buggs, yard office.
32 Vacant.		403 Henry White.
38 Perry J. Van Pool.		415 Wallace M. Briggs.
42 Van Pool Bros., carp. contrs. Elmer E. Van Pool.		421 Gustav E. Herrmann.
48 J. A. William Van Pool.		426 Bicknell Mngf. & Supply Co.
56 Alfred H. Priddle.		427 Peter J. Riley.
62 Byron A. Baekus.		435 Mrs. Elizabeth Wulff. Mrs. Elizabeth Hohman.
66 Mrs. Bridget Malloy. Annie Malloy, dressmkr.		<b>Mineral Pt. av. intersects.</b>
76 Mrs. Emma Stenson.		438 Herman Lehtfus, coal.
<b>Ruger av. intersects.</b>		500-520 Croak Brewing Co.
152 Daniel Zemke.		525 Mrs. Janet Airis. Mrs. Margaret Geddes.
220 Mrs. Augusta Krueger. Agnes H. Krueger, dressmkr.		529 William Wall. Peter Allen.
<b>S. 3d. intersects.</b>		530 Henry Zerbel.
317 Charles Erdmann.		533 George Alf. Frank Wise.
<b>Josephine begins.</b>		537 Joseph A. Raught.
343 Vacant.		541 Henry Eckhart.
356 Robert Mennicke.		545 Andrew Barron.
<b>Oakland av. intersects.</b>		549 Mrs. Gertrude Schwartzby.
407 Vacant.		560 Vacant.
410 Thomas Smith.		<b>RIVER (S.), from 101 W. Milwau- kee s. to Western av.</b>
419 Patrick Dwyer.		5-7 The Recorder Printing Co.
427 Edward Brown.		7, r. Janesville Plating Works. Nicholas Dilzer.
430 Paul Erdmann.		8 Kober & Tift, barbers.
449 Henry J. Cullen.		10 Thos. F. Siegel, saloon.
465 George P. Cullen. Margaret Cullen, dressmkr.		14 William Lenz, saloon.
<b>RIVER (Monterey), now Miltimore.</b>		
<b>RIVER (N.) from 100 W. Milwaukee n. to junction Madison and Olive.</b>		

## STREET DIRECTORY.

RIVER (S.)	73	ROCK
15 Vacant.	431 William A. Lohrmann.	
16 Henry A. Laymonde, barber. John F. Zamzow, shoemkr.	443 John Krusemeier.	
18 1 James Sheridan, saloon. 2 John U. Fulton.	<b>Galena begins.</b>	
20 1 Royal Clothing store. Miss Fanny Hall.	503 Robert Courtney.	
22 Hemming & Atkinson, saloon.	509 Thomas F. Courtney.	
24 Herman Buggs, saloon.	521 Janesville Water Works.	
<b>Dodge intersects.</b>	528 Herbert A. Griffey.	
50-52 Wilbur F. Carle, gen. mdse.	537 Janesville Coal Co.	
51 Leopold Koesters, saloon.	538 Oscar Helander.	
53 James L. Williams, barber.	542 John Neumueller.	
54 1 C. T. Wright, carriages, etc. 2 Hesse & Roherty, carp.	546 Ludwig Bohlmann.	
55-61 Palace Skating rink.	550 John Aker.	
63-65 James Shearer, builder.	<b>Oak intersects.</b>	
56 Fred E. Luebke, saloon.	602 William Pope.	
58 1 Hong Lee, laundry. 2 William English.	606 Herman Schiefelbein.	
60 F. A. Taylor Co., coal and ice.	610 John Steinbicer.	
64 Rotstein Bros., scrap metal.	616 Charles E. Williams.	
66-68 Miss Bertie Day.	620 Hans Gilbertson.	
71-73 Bower City Hotel. Sawyer & Hamms.	Mrs. Harriet Singer.	
72 1 Doherty & Dickinson, saloon 2 Samuel Rotstein.	<b>RIVERSIDE, from 800 S. Jackson w. to limits.</b>	
<b>Pleasant intersects.</b>	202 John T. DeForest, leaf tobacco	
<b>Center begins.</b>	203 Jacob Cohen, junk.	
153 Plowright & Menzies, coal.	206 Harry V. Marshall.	
165 Robert W. Clark, cooper.	212 Charles Hovland.	
169 William A. Dillree.	213 William J. Hilt, cement contr.	
170 Janesville Barb Wire Co. wks.	216 Moritz Goldfish.	
171 F. A. Taylor Co., coal yards.	220 Henry W. Motl.	
<b>School begins.</b>	<b>S. Jackson intersects.</b>	
208 Seth Temple.	266 Henry Finnegan.	
209 William Boeche.	269 William Bull.	
212 Mrs. Anna Henke.	274 John A. Joyce.	
215 Mrs. Alice Goodman. Edward J. Gokey.	275 Mrs. Rose Orr.	
218 Joseph Davis.	284 Frank Vosburgh.	
219 James L. Williams.	288 Joseph Eau Claire.	
221 Mrs. Catherine Perkins.	Alice I. Shepard, nurse.	
222 Daniel Warden.	302 John Kelleher.	
<b>Holmes intersects.</b>	308 Minard E. Mott.	
252 James Kemmett. Joseph McCaffrey.	312 Frank Schumacher. August Muench.	
253 Thomas Kelly.	326 Walter Schumacher.	
256 Vacant.	<b>Not extended.</b>	
262 Thomas Doran.	<b>Linn intersects.</b>	
265 Walter Wheelock.	902 William Wallisch.	
266 George Jacobson.	908 Gottlieb Perleberg.	
269 Mrs. Mattie Wilson.	909 Herman Podewils.	
270 Mrs. Isabel Daggett.	918 Herman Kienast.	
273 Vacant.	Mrs. Augusta Kienast.	
<b>Rock begins.</b>	<b>Center av. intersects.</b>	
302 Oliver O. Osmond.	1017 John Piske. Herman F. A. Preuss.	
314 Timothy J. McKeigue.	1020 Joseph Heinz.	
<b>Union begins.</b>	<b>S. Washington, S. Pearl and S. Chat- ham intersect.</b>	
408 Knud Knudson.	1405 Rock River Woolen Mills.	
414 Joseph W. Blow.	1416 Patrick Hefferan.	
420 John F. Rehfeld.	1420 Vacant.	
	<b>ROBBIN, now State.</b>	
	<b>ROCK, from 300 S. River w. to Park av.</b>	



## STREET DIRECTORY.

ROCK

74

ST. MARY'S AV.

- 102 William Jordan.  
 108 Mrs. Bridget Dillon.  
 110 Roy Carlsen.  
**S. Franklin intersects.**  
 209 Vacant.  
**S. Jackson intersects.**  
 320 Mrs. Caroline Dearborn.  
 Andrew C. Campbell.  
 321 John E. Nolan.  
**S. High intersects.**  
 405 Mrs. Catherine Dooley.
- RUGER AV., from junction Court  
 and Garfield avs. e. to limits.**  
 1002 Mrs. Maria I. Rickett.  
 1015 James Timpany.  
**Jefferson av. begins.**  
 1027 Mrs. Mary P. McKewan.  
 1111 David M. Barlass.  
 1115 Vacant.  
 1119 Mrs. Mary Harvey.  
 1127 Mrs. Minnie Diehls.  
**Forest Park blvd. begins.**  
 1131 Vacant.  
**Elm ends.**  
 1202 Charles J. Rice.  
 1207 Andrew H. Christeson.  
 1218 Hercules W. Perrigo.  
 1226 Charles E. Herrmann.  
 1229 Frank Klug.  
 1244 Mrs. Emily W. Hicks  
 1249 J. Dempster Brownell.  
 Olin F. Hallett.  
 1253 Morton Sisters.  
**Ringold intersects.**  
 1319 Mrs. Caroline Gardiner.  
 1333 Morgan J. Akin.  
 1412 Mrs. Carrie Griswold.  
 1425 Sobieski Shawwan.  
 1527 William W. Pfennig.
- ST. LAWRENCE AV., from 101  
 Park n. e. to Garfield av.**  
 100 Azel C. Hough.  
 101-401 Court House park.  
 108 George E. King.  
 112 David Atwood.  
 120 Fenton F. Stevens.  
**S. Bluff starts.**  
 202 Mrs. Louise A. Merrill.  
 Mrs. Jessie M. Nowlan.  
 220 Mrs. Julia S. Lovejoy.  
**S. Division starts.**  
 302 Mrs. Herbert A. Baker.  
 George H. Smith.  
 308 George R. Barker.  
 314 William B. Conrad.  
 320 Archie Reid.  
 William McLay, loans.  
**S. Wisconsin intersects.**  
 404 Mrs. Mary J. Lappin.  
 Mrs. Mary E. Doty.

- 418 George G. Sutherland.  
 Mrs. Sue McManus.  
**S. East intersects.**  
 502 Malcolm G. Jeffris.  
 Mrs. Sarah R. Lawrence.  
 Mrs. Sarah K. Lawrence.  
 514 Dr. William H. Judd.  
 Mrs. Janet D. Holmes.  
 515 Levi B. Carle.  
 520 Frank L. Smith.  
**Jackman intersects.**  
 602 Malcolm O. Mouat.  
 605 Ogden H. Fethers.  
 James Rogers.  
 612 George H. Williamson.  
 Lucius N. Williamson.  
 615 Arthur P. Burnham.  
 618 Edvard V. Whiton.  
 Mrs. Mary Whiton.  
 621 David K. Jeffris.  
 624 Norman L. Carle.  
**Sinclair intersects.**  
 703 Victor P. Richardson.  
 719 Joseph L. Bostwick.
- ST. MARY'S AV., from 800 N. Bluff  
 w. to the river and e. to limits.**  
 203 John McQuade.  
 219 Mrs. Rose Elliott.  
 227 Thomas McLaughlin.  
**Railroad intersects.**  
 252 Mrs. Bridget Hagany.  
**Hickory intersects.**  
 312 George H. Keeter, drayman.  
 318 Charles F. Perry.  
**Williams ends.**  
**Sutherland, Thomas and Cornelia in-  
 tersect.**  
 515 Jeremiah Deneen.  
**Caroline intersects.**  
 621 James Foster.  
**5th av. intersects.**  
 703 Charles Ward.  
 721 William Ward & Son, dray-  
 men.  
 William Ward.  
**Prairie av. intersects.**  
 803 Mrs. Lucinda Humphrey.  
 Frank O. Humphrey, milk dlr.  
 813 Arthur Ward.  
 821 Fred C. Klingberg.  
 William Perleberg.  
 827 William Peterson.  
**Yuba ends.**  
 852 Albert M. Glenn.  
 866 Mrs. Agnes Connell.  
 Mrs. Nellie Walker.  
 873 Edward Connell.  
 903 E. Ray Lloyd.  
 Mrs. Emma Lloyd.  
 907 James Doheny.  
 Mrs. Katherine Champion.

## STREET DIRECTORY.

ST. MARY'S AV.

75

SUTHERLAND AV.

- 913 Philip Doheny.
- SCHOOL**, from 200 S. River w. to limits.
- 216 Frank Howard.  
S. Jackson intersects.
- 315 Albert J. Wilbur.  
Mrs. Emily M. Wilbur.  
S. High and Lincoln intersect.
- 509 Richard A. Lowe.  
Cherry intersects.
- 610 Charles B. Steadwell.  
Mrs. Jessie Humes, artist.
- 616 St. Paul's Luth. School.  
S. Academy and S. Locust intersect.
- 810 W. Edwin Smith.  
Mrs. Harriet A. Segers.  
Linn intersects.
- 909 John McDermott.  
Michael McDermott.
- 914 Mrs. Mary Callahan.
- 920 John F. Connors.  
Center av. intersects.
- SCHUYLER**, from the river e. to N. Bluff, 1st n. Walker.
- SECOND** (Monterey), now Eastern av.
- SECOND** (S.), from 201 Park e. to Forest Park blvd.
- 115 Thurston L. Mason.
- 121 Hiram D. Murdock.  
S. Bluff intersects.
- 220 Richard Valentine.  
S. Division intersects.
- 302 William H. Ashcraft.
- 408 Augustus F. Hall.
- 320 Dr. Quincy O. Sutherland.
- 321 Dr. Corydon G. Dwight.  
S. Wisconsin intersects.
- 400-500 Jefferson School.
- 413 Mrs. Marian A. Cole.  
S. East intersects.
- 515 Charles H. Gage.  
Jackman intersects.
- 613 John L. Wilcox.  
Mrs. Sue E. Wilcox.
- SHARON**, from 801 S. Main e. to limits.
- 845 Edward E. Smith.
- 1014 Mrs. Helen Tift.
- 1015 Ira Bryant.
- 1020 William C. White.
- 1021 August J. L. Meyer.  
S. Bluff intersects.
- 1104 D. Delos Williams.  
William Zabel.
- 1105 Alexander F. Lee.  
James Monroe.
- 1109 Sherman B. Phelps.  
Alta M. Phelps, dressmkr.

- 1116 Perry S. Bumgarner.  
Logan ends.
- 1206 Mrs. Augusta C. Knox.
- 1214 Cyrus L. Totten.
- 1220 Charles Thompson.  
Grove ends.
- 1300 Earl A. Baum, house mover.
- 1306 Charles Hutton.
- 1312 Albert Anderson.
- 1318 Chester A. Bumgarner.
- 1322 William Millis.
- 1437 John Kehoe.  
Fremont intersects.
- SHELTON**, now Grove.
- SHERMAN**, from 1000 Milton av. w. to Richardson and e. to limits.  
Ringold ends.
- 1301 Willis O. Wilcox.
- SINCLAIR**, from 700 Milwaukee av. s. to S. 3d.
- 20 Frank J. Richardson.
- 17 Miss Angie J. King.
- 23 James T. Cutter.  
Mrs. Elma Dykeman.
- 24 George C. Olin.
- 28 Hall S. McGiffin.
- East and St. Lawrence avs. intersect.**
- 109 Mrs. Anna Hanchette.
- 115 A. Graham Galbraith.
- 118 Arthur J. Harris.  
S. 2d intersects.
- 202 Frank H. Jackman.
- 210 John G. Rexford.
- 220 Mrs. Agnes Clark.
- SOPHIA**, now Blaine av.
- STATE**, from 1200 Beloit av. w. to McKey blvd. and from Center av. w. to limits.
- s. s. 1 w. Center av. Fred Gnadzig.
- s. s. 2 w. Center av. William Robinson.
- n. s. 1 w. Center av. Henry Kliefoth.
- s. s. 3 w. Center av. Anton Hanelwold.
- s. s. 4 w. Center av. John Yardy.
- s. s. 5 w. Center av. Mrs. B. C. Astin.
- s. s. 6 w. Center av. Wenzel Porsch.
- s. s. 7 w. Center av. Robert Gesteland.  
Ole I. Bierkness.
- s. s. 8 w. Center av. Aloysius Fornicker.
- n. s. nr. Oak Hill av. Wisconsin School for the Blind.
- SUTHERLAND AV.**, from 401 Glen n. to limits.
- 635 Fred W. Henrich.
- 641 Arthur K. Liddell.

## STREET DIRECTORY.

SUTHERLAND AV.

76

THIRD (S.)

- 647 Walter G. Anderson.  
**Walker intersects.**  
 702 William H. Green.  
 706 George Kikta.  
**St. Mary's av. intersects.**  
 841 Edward C. Poenichen.  
 George F. Kueck.  
 911 Miss Araby Sutherland.  
 1005 Rev. Lawrence J. Vaughn.  
 Mrs. Johanna True.  
 1026 William Buchanan.  
 Mrs. Agnes A. Greenfield.  
**Benton av. intersects.**  
**TERRACE (N.), from 1200 Pleasant n. to 565 N. Washington.**  
 1 Richard Murphy.  
 James Dix.  
 12 Peter Hammes.  
 16 Mrs. Mary McCarthy.  
 17 Mrs. Mary Leahy.  
 21 Mrs. Mary Winter.  
 22 Constant J. Pire.  
**Wall ends.**  
 103 Louis G. Heath.  
 Mrs. Ernest Struck.  
 104 Christ Knudson, milk dr.  
 109 Carlos A. Palmer.  
 110 George W. Crossman.  
 115 Adolph Harvey.  
 118 Ernest Siebert.  
 Mrs. Eliza Johnsen.  
 121 John P. Wilcox.  
 122 Mrs. Emily Burns.  
 126 Vacant.  
 127 Mrs. Martha G. James.  
**W. Bluff intersects.**  
 203 William H. Heller.  
 209 Henry C. Hanson.  
 Charles F. Willie.  
 212 Anton I. Bierkness.  
 215 Clyde L. Baldrige.  
 Charles T. Shepard.  
 216 Frank A. Spoon.  
 221 Mrs. Ann Godden.  
 222 Frank W. Douglas.  
 225 August Abendroth.  
 226 Fred F. Fraunfelder.  
 231 Henry F. Nott.  
 232 Charles F. Ellsworth.  
 234 Thorwald H. Hanson.  
 301 George E. Sanger.  
 307 Christian Hanson.  
 Walter L. Stoddard.  
 311 James J. Dowling.  
 316 Walter H. Hazen.  
 319 John H. Milligan.  
 323 Mrs. Catherine A. O'Brien.  
 Mrs. Catherine Croak.  
 327 Charles M. Corson.  
 330 William T. Maehen.

- 331 Dr. George H. Webster.  
 Mrs. Susan Alverson.  
 337 Anthony G. Wilkinson.  
**Ravine intersects.**  
 407 Harry Garbutt.  
 410 Mrs. Elizabeth Best.  
 William Spaulding.  
 Miss Anna E. Davey.  
 413 Frank B. Granger.  
 414 Frederick Jones.  
 418 T. Frank Andrews.  
 419 Joseph B. Cockfield.  
 425 Arthur S. Waite.  
 431 Samuel B. Echlin.  
 435 Abel L. Fisher.  
 441 Louis N. Larson.  
 446 Roy R. Meade.  
 Charles R. Wisser.  
 447 Charles W. Dailey, carp. contr.  
 Mrs. Mary Clement.  
 450 Harry S. Haggart.  
 454 Grant H. Smith.  
 455 Miss Agnes Sherer.  
 Mrs. Sarah H. Carman.  
 457 Harry W. McNamara.  
 458 Mrs. Pauline Miller.  
 462 Charles B. Evans.  
 463 Robert Airis.  
 466 Alva M. Mead, carp. contr.  
 Isaac N. Mead.  
 469 Charles C. Devereaux.  
 472 George Schaller.  
 475 Arthur M. Carrier.  
 479 Mrs. Sophia Maxfield.  
 485 Arthur M. Fisher.  
**Mineral Pt. av. intersects.**  
 527 Charles W. Brooks.  
 533 Finnae Sisters.  
 537 Mrs. Amelia A. Chase.  
 545 David Conger.  
 551 Mrs. Henriette Henrich.  
 553 Hans G. Jaeke.  
 Wendt Sisters.  
 557 Edward O'Donnell.  
**TERRACE (S.), from 1201 Pleasant s. to the river, and from Grand av. s. to limits.**  
 4 Edward Nolan.  
 5 Stewart B. Heddles, leaf tobacco.  
 24 Thomas Nash.  
 John J. Connors.  
**Center intersects.**  
 102 F. A. Taylor Co. (branch), coal.  
**THIRD (S.), from 234 Park e. to Fremont.**  
 46 John B. Gsell.  
**S. Main intersects.**  
 115 Mrs. Harriet A. Kavelage.

## STREET DIRECTORY.

THIRD (S.)

77

WALL

120 Vacant.  
 121 Mrs. Mary R. Merrill.  
**S. Bluff intersects.**  
 203 John S. Day.  
 Mrs. Janet B. Day, elocution  
 tehr.  
 Mrs. Agnes Bell.  
 209 Dr. John R. Whiffen.  
 214 Edward E. Eddington.  
 215 Joseph L. Hay.  
 220 Fred H. Howe.  
 221 Albert Lawson.  
 Mrs. Anna E. Atwood.  
**S. Division intersects.**  
 303 Miss Annette McNeil.  
 Mrs. Jennie Gish.  
 309 Edmund K. Fitch.  
 313 Mrs. Lizzie A. Lucy.  
 314 Albert Gilbertson.  
 320 Ralph D. Baldwin.  
**S. Wisconsin intersects.**  
 402 Fred Bergsterman.  
 414 Ira F. Wortendyke.  
 420 George F. Kimball.  
 427 Fred L. Smith.  
**S. East intersects.**  
 502 Mrs. Minerva E. St. John.  
 508 Daniel W. Benedict.  
 514 Fred J. Day.  
 Brown G. Fleek.  
 520 Frank Gosselin.  
**Jackman intersects.**  
 613 Jeremiah Miller.  
**Garfield av., Jefferson av., Forest  
 Park blvd. and Ringold intersect.**  
 1303 William T. Alderman.  
 1312 Myron H. Gibbs.  
 1324 Michael T. Connell.  
 1325 Merrit H. Haviland.  
 1330 William E. Press.  
 1408 Mrs. Esther J. Baldwin, nurse.  
 1414 Fred Hischke.  
 1426 Mrs. Mary J. Walker.  
 Mrs. Millie Northup.  
**THOMAS, from 451 Glen n. to lim-  
 its.**  
**UNION, from 404 S. River w. to S.  
 Jackson.**  
 102 John Owens.  
**S. Franklin intersects.**  
 215 Joseph H. Bork.  
**VALENTINE, now S. 3d.**  
**VINE, now Fremont.**  
**VINEY, from 401 Eastern av. s.**  
**VIOLET, from 1100 S. Cherry w. to  
 S. Academy.**  
 620 Henry W. Meyer.  
**VISTA AV. N., from 600 Garfield  
 av. e. to Fremont.**  
 1100 River View Park.

1109 Mrs. Paulina Higby.  
 1115 Otto A. Oestreich.  
 1127 Jacob K. Jensen.  
 1133 John S. Shields.  
**Logan intersects.**  
 1201 Mrs. Bridget Shields.  
 George P. Kelly.  
 1220 Reuben Bumgarner.  
 1225 Fred C. Eisfeldt.  
 1231 Charles M. Fleek.  
**Grove intersects.**  
 1302 William J. Noonan.  
 1308 Katherine Schreiner, dress-  
 mkr.  
 1314 Benjamin F. Buckley.  
 1320 Edward C. Jones.  
 Mrs. Elizabeth A. Jones.  
**VISTA AV. S., from 636 Garfield av.  
 e. to Logan.**  
 1118 Henry Kayler.  
 1130 Mrs. Mary Lester.  
**WALKER, from the river e. to 701  
 N. Bluff, and from 700 Railroad e.  
 to Garfield av.**  
**Yuba begins.**  
 859 J. Wesley Austin.  
 864 Henry Todd.  
 865 Louis A. Sherman.  
 Mrs. Caroline Yager.  
**Milton av. intersects.**  
 926 Mrs. Mary J. Dayton.  
 Miss Alice M. Dayton, dress-  
 mkr.  
 927 William H. Parker.  
 933 Fred W. Hagar.  
 939 New house.  
 943 Hugo H. Trebs.  
**WALL, from 101 N. River w. to N.  
 Terrace.**  
 105 Charles W. Dailey, carp. contr.  
 110 Rock River Cotton Co.  
**N. Franklin intersects.**  
 204 Floyd D. Murdock, hay and  
 feed.  
 210 Wallace M. Briggs, horseshoer  
 212 George H. Rogers, painter.  
 216 Emery I. Burdick, wagon-  
 mkr.  
 s. e. cor. N. Jackson City Hall.  
**N. Jackson intersects.**  
 301 First Presbyterian Church.  
 310 Nicholas Reed.  
 313 Miss Frances Ryckman.  
 Misses Meske.  
 319 Miss Mary E. Fifield.  
**N. High and N. Academy intersect.**  
 511-513 European Hotel.  
 Fredendall & Lemmerhirt.  
 523 Hotel Sheridan.  
 Philip Sheridan.  
**N. Locust ends.**

## STREET DIRECTORY.

WALL	78	WASHINGTON (N.)
606 Val. Blatz Brewng Co. Henry J. Casey, agt.		227 Sanford Soverhill.
610 E. Miller Calkins, leaf tobacco		233 Franklin J. Mouat.
614 Jos. Schlitz Brewing Co. Arthur W. Campbell, agt.		236 J. Siebert Taylor.
620 Irving W. Lawrence.		303 Alfred A. Jackson.
624 Emmett Walsh.		306 George A. Metcalf.
<b>Madison intersects.</b>		311 James R. Botsford.
1002 George M. Decker.		312 Charles H. Chase.
1014 Thomas Reardon.		316 Helmuth G. Doschadis. Mrs. Lydia Lawrence.
1017 Basement, Peter Eichacker. Riley Wells.		317 James S. Fifield.
1019 Edward F. House.		322 William A. Covell.
1020 Mrs. Bridget Keenan .		325 Myron F. Green.
1023 William J. Conroy.		326 Martin Hanson.
<b>N. Washington intersects.</b>		331 Dr. Fred E. Sutherland.
1108 Walter Loek.		336 John T. Dixon.
1109 Carl Johnson.		337 William B. Britton.
<b>WALNUT (N.), from 1700 Pleasant n. to Highland av.</b>		<b>Ravine intersects.</b>
<b>WALNUT (S.), from 1701 Pleasant s. to the river.</b>		403 Steengrim Trulson.
<b>Galena intersects.</b>		410 Lawrence E. Vermilya.
503 Daniel Schaefer.		411 Henry M. Dedrick.
504 Gustav Schumaker.		412 Albert Mahoney.
507 Harry Butler.		416 Mrs. Elizabeth Chase.
508 Mrs. Delia Grimes. Mrs. Margaret Miller.		417 John T. Snyder.
<b>Western av. intersects.</b>		419 Otto Muenchow.
702 Mrs. Nellie Cantwell.		424 Frank P. Croak.
<b>WASHINGTON (N.), from 1100 Pleasant n. to limits.</b>		428 Joseph W. Echlin.
1 Mrs. Hannah A. Dolan.		431 Washington School.
11 Roy A. Stinson. Timothy O'Rourke.		436 Rev. John R. Reynolds.
12 Mrs. Mary Lawrence.		440 Dr. Walter D. Merritt.
15 George W. Richardson.		446 William H. Brown.
16 Miss Elizabeth H. Richardson.		447 John F. Turnbull.
23 Hugh M. Joyce.		452 Charles W. Starritt.
<b>Wall intersects.</b>		453 Misses Croft.
105 William S. Saxby. <b>Mrs. Emmarilla Saxby, dress- mkr.</b>		459 J. Maurice Smith.
108 James W. Reed.		462 Mrs. Martha A. Williams.
109 William A. Brennan.		465 John D. Craig. Bert Richardson.
112 Thomas A. Kennaugh.		468 Charles Viney. Katherine Viney, dressmkr.
113 James Gallagher.		473 Mrs. Carine Lunde. Ida C. Lunde, dressmkr.
116 Mrs. Emma Vanderlyn.		474 Fred C. Seeman. Fred D. Seeman.
117 Mrs. Susan O. Popple. Popple Sisters, dressmkr.		479 Solomon Spoon.
121 William Blow.		<b>Mineral Pt. av. intersects.</b>
124 Jesse M. Dixon.		505 Dr. Egbert B. Loomis. Margaret M. Thuerer, nurse.
125 George L. Howland.		514 Joseph Weber, Jr.
<b>W. Bluff intersects.</b>		517 Mrs. Annie Rogers.
203 John B. Whitmore.		520 Charles H. Wesley.
213 Evan G. Lowry. Mrs. Anna Gibson.		525 Nevada A. Pound. James H. Ryan.
217 John F. Spoon.		526 Henry M. Hanson.
218 Mrs. Eliza I. Fifield.		531 Claude J. Hendricks.
222 Bert Clark.		532 John S. Dennett.
226 Charles L. Hanson.		<b>Olive ends.</b>
		537 Dennis McCarthy. Mrs. Bridget Loudden.
		542 James G. Gregory.
		550 Mrs. Elizabeth Loudon.
		<b>Terrace ends.</b>

## STREET DIRECTORY.

WASHINGTON (N.)

79

WESTERN AV.

- 565 William H. Francis.  
 566 Palmer Memorial Mercy Hospital.  
 571 George J. Airis.  
 582 William Hern.  
 Mrs. Martha E. Hield.  
**Elizabeth begins.**  
 605 Wesley Bradford.  
 611 T. Fred Viney.  
 623 James F. Carle.  
 628 Norman E. Hield.  
 633 James F. Carle, grocer.  
 Charles E. Pierce.  
 William H. Pierce.  
**N. Pearl ends.**  
**Highland av. begins.**  
 717 William Garbutt.  
**Linden av. begins.**  
 800 Wellington Willey.  
 William Sullivan.  
 Mrs. Betsey Main.  
 809 John H. Broderick.  
 821 Mrs. Cynthia M. Rexford.  
 Mrs. Elizabeth Diedrick.  
**Maple ct. ends.**  
**Magnolia av. begins.**  
 1015 Vacant.  
 1021 Edwin L. Badger.  
 Fred Yuengst.  
 1027 Arthur E. Badger.  
**Ashland av. intersects.**  
 1103 Patrick Cullen.  
 1109 William G. Smith.  
**Peterson av. ends.**  
**Garland av. ends.**  
 1220 Ole M. Anderson.  
 1221 Mrs. Almira M. Mole.  
**Mole av. ends.**  
**Barham av. ends.**  
 1417 Charles H. Sykes.  
**Purvis av. ends.**  
**Myra av. intersects.**  
 1621 Mrs. Pauline Will.  
**Hamilton av. intersects.**  
 1710 Alfred Melbon.  
 at limits Oak Hill cemetery.  
 A. Fred Rice.
- WASHINGTON (S.), from 1101  
 Holmes s. to the river and from  
 State s. to limits.**  
 315 John Osmond.  
 321 Mrs. Kate Cutts.  
 325 Michael J. Riley.  
 329 Henry Dabson.  
 333 Mrs. Sarah E. Davey.  
**North intersects.**  
 402 Mrs. Catherine Furey.  
 406 Thomas Radigan.  
 409 Vacant.  
 412 William Weeks.  
 418 Thomas R. O'Brien.

- 419 Herman Tabbert.  
 422 Joseph E. Gokey.  
**Galena intersects.**  
 500 Charles E. Brandt.  
 507 C. Raymond Billings.  
 Edward Billings.  
 513 George Rood.  
 606 August Neitzel.  
 612 William Kerl.  
 618 James Cochrane.  
**Western av. intersects.**  
 702 Frederick O'Donnell.  
 703 Mrs. Katherine Burger.  
 709 Albert Kath.  
 Mrs. Augusta Kath.  
 715 Vacant.  
 716 Ludwig Thom.  
**Riverside intersects.**  
**Rock River.**  
**Eastern av. intersects.**  
 1002 Frank B. Zierath.  
 1020 Charles Boehm.
- WASHINGTON AV., from 600  
 Chestnut w. to Center av.**  
 363 Mrs. Celia Brennan.  
 370 Fred Nobs.  
 Miss Lizzie Foley.  
 373 John J. Byrne.  
 379 Frank Nickels.  
 382 William H. Croft.  
**S. High intersects.**  
 419 Albert R. Lutz.  
**Park av. intersects.**  
 453 John Madden.  
 469 Daniel Leary.  
**Locust intersects.**  
 820 Frank B. Semrow.
- WATER, from Walker n. to St.  
 Mary's av., 2d w. N. Bluff.**  
**WELLS, from 300 Oakland e. to  
 Garfield av., 1st n. Racine.**  
**WESTERN AV., from 700 S. River  
 w. to city limits.**  
**S. River and Franklin end.**  
 203 Fred Terwilliger.  
 209 Alonzo Hubbard.  
 Mrs. Temperance Hibbard,  
 nurse.  
**S. Jackson intersects.**  
 275 Herman Lueck.  
 279 Edward Breiby.  
 285 Edward J. Boylan.  
 289 Julius Tetzlaff.  
**Chestnut ends.**  
 293 William Mueller.  
 305 Charles B. Roherty.  
 313 Herman Gerloff.  
 317 Nels Selgren.  
 326 John H. Egan.  
 352 Mrs. Mary Goldsborough.  
 Mrs. Jane Hodson.

## STREET DIRECTORY.

WESTERN AV.	80	WISCONSIN (S.)
353 William J. Smith.		1018 Vacant.
360 William Hell.		<b>S. Washington intersects.</b>
361 Carl Williams.		<b>S. Pearl intersects.</b>
369 Mrs. Mary Atkinson.	1303 James Hefferon.	
375 Henry Funk.	1324 Vacant.	
381 Charles A. Yates.	<b>S. Chatham intersects.</b>	
382 Mrs. Catherine Heagney.	1412 James McDonald.	
385 Mrs. Ann Manion.	<b>S. Palm intersects.</b>	
<b>S. High intersects.</b>	1502 Carl Havlicek.	
403 Charles Rauch, Jr.	1612 John Schindler.	
Charles Borowski.	1615 George Rook.	
407 Albert Gieser.	<b>S. Walnut intersects.</b>	
410 Fred Kuhlow.	1706 Michael Cronin.	
413 Paul Schmidt.	1711 Patrick Butler.	
418 Fred Rogge.	1720 Thomas E. Connors.	
419 Mrs. Bridget Jones.	<b>Afton rd. begins.</b>	
419 r. Vacant.	1803 Edmund Courtney.	
<b>Park av. intersects.</b>	<b>WHEELER, from 750 S. Main e. to</b>	
452 Mrs. Eliza Schmitz.	<b>limits.</b>	
460 Julius Lentz.	1017 Charles F. Lester.	
468 Charles Freiman.	1027 John Arbuthnot.	
<b>Lincoln ends.</b>	<b>S. Garfield av. ends.</b>	
521 Charles Neeson.	<b>S. Bluff intersects.</b>	
Frank Kennedy.	1106 Angus McKay.	
<b>Cherry ends.</b>	1112 Willis J. Litts.	
609 Herman A. Storm.	1117 Mrs. Emma Stevens.	
Frank Storm.	1118 James R. Jensen.	
Mrs. Henrietta Springbrum.	1127 Fred J. Clifeorn.	
614 Charles A. O. Graf.	<b>WILLIAMS, from 350 Glen s. to</b>	
615 Arnold Daetweiler.	<b>4th av. and n. to limits.</b>	
Mrs. Augusta Heise.	419 Harry O. Claxton.	
621 Albert C. Thom.	<b>Hyatt intersects.</b>	
627 August Borkenhagen.	603 Mrs. Bridget McGinley.	
r John Jaich.	Mrs. Bridget A. McCarthy.	
<b>S. Academy ends.</b>	619 Dennis McGinley.	
703 Charles Nickel.	631 Rudolph Baldinger.	
709 Frank M. Gates.	641 Frederick Zerbel.	
715 Samuel Grundy.	<b>Walker intersects.</b>	
Ferdinand Potthoff.	<b>WISCONSIN (N.), from 401 E. Mil-</b>	
721 Julius Nickel.	<b>waukee n. to Prospect av.</b>	
727 William Lueck.	14 Edward C. Baumann.	
<b>S. Locust ends.</b>	Robert H. Pickering.	
803 Charles H. Schmidt.	15 George B. Osgood.	
Fred Schmidt.	Mrs. Louisa Osgood.	
809 Gottlieb Lenz.	Mrs. Sophia Lawton.	
815 Ferdinand Schumacher.	Mrs. Sophia Bowditch, mus-	
819 John Abendroth, shoemkr.	tehr.	
822 Louis J. Buggs, grocer.	26 Vacant.	
823 Andrew Gieser.	31 Alexander MacGregor.	
William H. Carroll.	Charles W. Patchen.	
<b>Linn intersects.</b>	32 Russell L. Colvin.	
904 Gustav Manthei.	<b>N. 1st intersects.</b>	
910 Mrs. Emma Carver.	s. w. cor. Prospect St. Mary's Hos-	
916 Otto Zabel.	<b>pital.</b>	
922 Roesling Bros., general store.	<b>WISCONSIN (S.), from 400 E. Mil-</b>	
Eugene A. Roesling.	<b>waukee s. to Oakland av.</b>	
923 Store, vacant.	12 John G. Kalkbrenner.	
Angus McDiarmid, drayman.	13 Albert E. Bingham.	
<b>Center av. intersects.</b>	14 William W. Brunson.	
1000 Shop, vacant.		
1006 William Boyce.		

## STREET DIRECTORY.

WISCONSIN (S.)	81	YUBA
18 Alfred W. Kneff. 21 Christ Church Parish House. 22 Miss Rida Hodson.	<b>YUBA, from 851 Hyatt n. to St. Mary's av.</b>	
<b>Court and St. Lawrence av. intersect.</b>	608 John W. Lloyd. 612 Mrs. Ida Tyler. 613 Mrs. Olive Wilcox. 619 Michael Bowen.	
121 John W. Sale. <b>S. 2d intersects.</b>	<b>Walker intersects.</b> 703 Mrs. Mary A. Brunson. Miss Luella Hill.	
214 Thomas S. Nolan. 218 Edward M. Heylman.	718 William H. Parish. 740 Roy Cary.	
<b>S. 3d intersects.</b> 312 Daniel McCarthy.	Charles Miller.	





# EUGENE H. PELTON

General Jobber in

## Tin, Sheet Iron & Copper Work

FURNACES A SPECIALTY

213 E. Milwaukee St.      JANESVILLE, WIS.

---

## F. O. AMBROSE

### MACHINE & BOILER WORKS

— Steam, Hot Water and Hot Air Heating Installed —

ALSO MANUFACTURER OF AND DEALER IN

### Engines, Boilers, Smokestacks, Iron Tanks,

Pipes, Valves, Injectors, Lubricators, Belting, Packing,

Pulleys, Pumps, Grates, Castings, Hose, Etc.

CREAMERY SUPPLIES A SPECIALTY

219 E. Milwaukee St.,      -      JANESVILLE, WIS.

---

## E. J. KENT

Painting, Decorating, Paper Hanging  
Plate and Window Glass

## SIGNS

ESTIMATES FURNISHED

108 Dodge Street      ∴      ∴      Janesville, Wis.

---

Carpet Cleaning By Machinery

## JANESVILLE RUG CO.

Manufacturers of

FLUFF RUGS, DOOR MATS,

RUNNERS FOR HALLS, Etc.

Phone Connection

121 N. MAIN ST.

# WRIGHT'S JANESVILLE DIRECTORY

1909

## ABBREVIATIONS

agt..... agent	E. or e.... East or east of	pres..... president
al..... alley	e. s. .... east side	prop..... proprietor
asst..... assistant	h..... house	rd..... road
av..... avenue	lab..... laborer	S. or s.. South or south of
bet..... between	mkr..... maker	s. s. .... south side
bkpr..... bookkeeper	mnfr..... manufacturer	sec..... secretary
bdg..... building	mnfg..... manufacturing	supt..... superintendent
clk..... clerk	nr..... near	treas..... treasurer
com. mercht.....	N. or n. North or north of	W. or w.. West or west of
..commission merchant	n. s. .... north side	w. s. .... west side
cor..... corner	opp..... opposite	wid..... widow

## ALPHABETICAL LIST OF NAMES

JANESVILLE DIRECTORY.

83

### A.

- AACHEN & MUNICH INS CO.** of Aix La Chapelle, Germany;  
F. L. Clemons agt. 205 Jackman bldg. (See back cover.)
- Aargau Flats, 15 N. High.
- Abblet Bessie J. Miss, h. 115 Pease ct.
- Abblet Charles, fireman, h. 115 Pease ct.
- Abblet Henry, tmstr., h. 626 Prospect av.
- Abbott Elias C., h. 626 S. Main.
- Abbott Thomas F., saloon, 21 S. Main, h: 112 4th av.
- Abel John C., barber, h. 3, 33 S. Main.
- Abendroth August, foreman C. M. & St. P. h. 225 N. Terrace.
- Abendroth John, shoe rep., 819 Western av., h. same.
- Abendroth Minette, phone opr., h. 225 N. Terrace.
- Abie John, lab., h. 229 N. Franklin.
- Aceley Lovida F., stenog. Gazette, h. 106 S. Main.
- Aceley Nellie Mrs. bkpr. 109 E. Milwaukee, h. 106 S. Main.
- Adams Archie, harnessmkr., h. 523 Wall.
- Adams Charles L., ins. agt., h. 9 N. Jackson.
- Adams Edgar K., clk., h. 118 Madison.
- Adams George W., student, h. 9 N. Jackson.
- Adams Harry W. (Nolan, Adams & Reeder), h. Beloit, Wis.

# FRANK D. KIMBALL Dealer in FINE AND MEDIUM FURNITURE

22-24 W. Milwaukee St., Janesville, Wis. PRICES ALWAYS THE LOWEST

22 N. BLUFF  
 BOTH PHONES  
 JANESVILLE PURE MILK CO.

84

JANESVILLE DIRECTORY.

Adams Herbert W. teacher Wis. School for the Blind, h, 102 Locust.

Adams James, porter 13 N. Academy, h. 206 E. Milwaukee.

Adams Maude (wid. Edgar) h. 118 Madison.

Adams School, 422-40 Caroline.

Adams William E. presser, h. 311 W. Bluff.

Affeldt Herman, lab. h. 624 S. Franklin.

Airis George J. mason, h. 571 N. Washington.

Airis Grace B. bkpr. F. S. Baines, h. 616 Milton av.

Airis Janet (wid. John) h. 525 N. River.

Airis John J. clk. 200 W. Milwaukee, h. 571 N. Washington.

Airis John S. h. 616 Milton av.

Airis Robert, clk. 10 E. Milwaukee, h. 463 N. Terrace.

Airis Rowald H. student, h. 463 N. Terrace.

Airis Walter P. clk. 4 S. Main, h. 463 N. Terrace.

Aker John, painter, h. 550 S. River.

Aker Lucy, student, h. 550 S. River.

Akin Clifford M. com. trav. h. 1138 Court.

Akin Lucy M. teacher Jefferson school, h. 1333 Ruger av.

Akin Morgan J. h. 1333 Ruger av.

Albrecht Arthur, molder, h. 1103 S. Cherry.

Albrecht Charles, lab. h. 1103 S. Cherry.

Albrecht Frank A. foreman Janesville Electric Co. h. 629 S. Franklin.

Albright William, lab. h. 11 S. Jackson.

Alden Adgie, folder, h. 116 Linn.

Alden Edward C. carp. h. 403 Forest Park blvd.

Alden Frank J. lab. h. 116 Linn.

Alden Frank J. Jr. lab. h. 116 Linn.

Alden Hattie L. Miss, h. 509 Court.

Alden Hazel D. clk. 18 S. Main, h. 116 Linn.

Alden Levi K. h. 203 Jefferson av.

Alden Mary J. Miss, h. 403 Forest Park blvd.

Alderman William T. mach. h. 1303 S. 3d.

Aldrich John, hoseman Hose Co. No. 2, h. 103 Union.

Aldrich John Jr. del. clk. h. 103 Union.

Aldrich Myrtle, shoewkr. h. 103 Union.

Alf George, shoemkr. h. 533 N. River.

Alleman Peter, engr. C. M. & St. P. Ry. h. 1002 W. Bluff.

**ALLEMANIA FIRE INS. CO.** of Pittsburg, Pa. James W. Scott, agt. 23 W. Milwaukee.

Allen George W. engr. C. M. & St. P. Ry. h. 102 N. Pearl.

**SCHALLER & McKEY LUMBER CO.** ALL KINDS OF BUILDING MATERIAL AT BOTTOM PRICES  
 West End of West Milwaukee St. Telephone 100 Janesville, Wis.

S. GOVERNILL, President  
 F. M. CALKINS, Vice-Pres.  
 S. B. HEDDLES, Sec. - Treas.  
 B. B. BAKER, Manager  
 Telephones  
 New 293 Old 2061

**PEOPLE'S COAL CO.**  
 YARD:  
 1029 PLEASANT ST. **WOOD, COAL, COKE**  
 Branch Office at BADGER DRUG STORE, Corner West Milwaukee and River Sts.

**A. F. Minick** 215-217 E. Milwaukee, St. Livery

- Allen Herbert V. tailor 60 S. Main, h. 202 Jackman.  
 Allen John A. plumber, h. 112 Prospect av.  
 Allen John Ellsworth, ship. clk. 24 N. Academy, h. 323 N. High.  
 Allen Margaret P (wid. Addison G.) h. 320 Cherry.  
 Allen Peter, lab. h. 529 N. River.  
 Allen Wesley J. h. 463 N. Main.  
 Allen Willard, mach. h. 423 N. Main.  
 Allison Andrew W. weather strip mkr. h. 718 Court.  
 Allison Irving, clk. h. 718 Court.  
 Alverson Stewart P. steamftr. h. 510 Monroe.  
 Alverson Susan (wid. Thomas H.) h. 331 N. Terrace.  
 Alwardt John, engr. h. Y. M. C. A.  
 Alwin Clara, weaver, h. 168 S. Academy.  
 Alwin Otto, well driller, 111 N. Jackson, h. 168 S. Academy.  
 Ambrose Adolph O. boilermkr. h. 521 Caroline.  
 Ambrose Edwin, mach. h. 220 E. Milwaukee.  
 Ambrose Eugene, mach. h. 220 E. Milwaukee.  
**AMBROSE FRED O.** machine and boiler works, 219 E. Milwaukee, h. 220 E. Milwaukee.  
 American District Telegraph Co. B. M. Roney mngr. 26 W. Milwaukee.  
**AMERICAN EXPRESS CO.** E. H. Marvin agt. 206 W. Milwaukee.  
**AMERICAN HOUSE**, Carl E. Herrmann, propr. 113 E. Milwaukee.  
**AMERICAN INSURANCE CO.** of Newark N. J. The Herbert J. Cunningham agency, agts. 403 Jackman bldg. (See left top lines.)  
**AMERICAN NATIONAL FIRE INS. CO.** of Rock Island, James W. Scott agt. 23 W. Milwaukee.  
**AMERPOHL EDWARD** (Janesville Floral Co.) h. 334 S. Main.  
 Anderson Albert, mach. hd. h. 1312 Sharon.  
 Anderson Andrew A. shoemkr. h. 325 Home Park av.  
 Anderson Andrew G. h. 158 Cherry.  
 Anderson Asa P. farmer, h. 1424 Highland av.  
 Anderson August, lab. h. Railroad Hotel.  
 Anderson Carl, shoemkr. h. 550 S. River.  
 Anderson Clarence, hostler Inst. for the Blind, h. 602 Linn.  
 Anderson Cora L. Miss, h. 158 Cherry.  
 Anderson Ellen, forewoman 18 Court, h. 123 Racine.  
 Anderson George S. mach. h. 424 N. Main.

**GEORGE A. JACOBS** MUTUAL FIRE INSURANCE Office: 13 W. Milwaukee St. PHONES: NEW 385 OLD 387

**M. BUOB BREWING CO.**  
 BEER, ALE AND PORTER  
 Telephone 141 - - - Janesville, Wisconsin

# CITY BREWERY **CROAK BREW. CO.**

PROPRIETORS

## CELEBRATED JANESVILLE LAGER BEER

86

JANESVILLE DIRECTORY.

**BRITTINGHAM & HIXON LUMBER CO.**  
 Lumber, Posts, Shingle, Lath, Sash, Doors, Mouldings, Building Paper,  
 Roofing Paper, Lime, Cement, Prepared Plaster, Fire Clay, Brick, Sewer Pipe

- Anderson Gustav, tel. opr. h. 255 St. Mary's av.  
 Anderson Irene M. phone opr. h. 1424 Highland av.  
 Anderson Julia (wid. Christ) h. 715 S. Garfield av.  
 Anderson Louis, electr. h. 53 S. Academy.  
 Anderson Nels, woodkkr. h. 325 Home Park av.  
 Anderson Ole M. mach. hd. h. 1220 N. Washington.  
 Anderson Oscar, barber, h. Y. M. C. A.  
 Anderson Oscar A. mngr. 314 W. Milwaukee, h. 15 Jackman.  
 Anderson Peter D. driver, h. 510 North.  
 Anderson Thomas, milkman, 510 North, h. same.  
 Anderson Walter G. cabmkr. h. 647 Sutherland av.  
 Anderson Walter R. electr. h. 53 S. Academy.  
 Andree Elizabeth, mach. opr. h. 120 Clark.  
 Andrews Alice A. shoewkr. h. 418 N. Terrace.  
 Andrews Anna Miss, h. 1123 Bennett.  
 Andrews C. James, steamftr. h. 121 Prospect av.  
 Andrews John, h. 433 S. Bluff.  
 Andrews Katherine B. shoewkr. h. 418 N. Terrace.  
 Andrews T. Frank, painter, h. 418 N. Terrace.  
 Angell Angelia M. Miss, h. 316 S. Bluff.  
 Angell Russell V. h. 316 S. Bluff.  
 Angell Susan A. (wid. Russell R.) h. 316 S. Bluff.  
 Anger Louis F. foreman 600 W. Milwaukee, h. 427 S. Franklin.  
 Angle Alice, laundress, h. 121 S. Academy.  
 Angle Edward E. brakeman C. M. & St. P. Ry. h. 422 Park av.  
 Angle Elen T. Mrs. h. 121 S. Academy.  
 Anthes John I. ry. postal clk. h. 479 N. Washington.  
 Aitidel Fay, bkpr. 2 E. Milwaukee, h. 217 Madison.  
**ANTON SAMUEL**, junk dlr. 406 N. Main, h. same.  
 Apfel Seth, farmer, h. 1211 Bennett.  
 Appleby George M. chief of police, city hall, h. 13 N. Main.  
**APPLETON MUTUAL FIRE INS. CO.** Geo. A. Jacobs agt. 13  
 W. Milwaukee.  
 Appley Drusa, teacher Wis. School for the Blind, h. same.  
 Arbuthnot John, instr. High School, h. 1027 Wheeler.  
 Archer Helen, stitcher, h. 120 Oakland av.  
 Armfield Monroe, cook, h. 306 S. Main.  
 Armstrong Allison S. Miss, h. 425 Cherry.  
 Armstrong Julia A. Mrs. h. 425 Cherry.  
 Armstrong Mary, instr. High School, h. 425 Cherry.  
 Arndt Catherine (wid. Herman W.) h. 108 S. Franklin.  
 Arndt Frances, dressmkr. 615 Center, h. same.

No money expended on the fixtures of a home will give more comfort and protection than a set of : : :

**VUDOR** **Porch Shades.**  
 They are not expensive, and last for years. : : :

PHONE YOUR ORDERS FOR **CLEAN, PURE ICE** CITY ICE CO.  
 23 E. MILWAUKEE ST.

**SOUTHERN WISCONSIN  
 BUSINESS COLLEGE**  
 JANESVILLE, WISCONSIN

Send six names of prospective students. Receive catalogue and calling cards with your name handsomely written.

**BOOKKEEPING  
 PENMANSHIP  
 SHORTHAND  
 TYPEWRITING  
 CIVIL SERVICE**

JANESVILLE DIRECTORY.

**C. & W. Hayes**  
 Building Contractors  
 22 N. FRANKLIN STREET

- Arndt John, mach. h. 321 Lincoln.
- Arneson Alma, domestic, 321 S. 2d.
- Arneson Edward (Keller & Arneson) h. 1420 Ravine.
- Arnold Henry G. teacher Wis. School for the Blind, h. 421 N. Chatham.
- Arnold Inez E. teacher, h. 447 Madison.
- Arnold Joseph A. mach. h. 447 Madison.
- Arnold Robert A. com. trav. h. 447 Madison.
- Arnold William E. optician J. P. Thorne, h. 8, 314 Dodge.
- Artis J. Leonard, porter, h. 101 W. Milwaukee.
- Ashcraft Estella H. Miss, h. 302 S. 2d.
- Ashcraft Harvey H. barber, h. 304 N. Chatham.
- Ashcraft Orla, com. trav. h. 327 Madison.
- Ashcraft William H. furniture dlr. h. 302 S. 2d.
- ASHCRAFT WILLIAM H. JR.** furniture and undertaker, 104 W. Milwaukee, h. 329 N. Jackson.
- Ashley Ellsworth, lab. h. 712 S. Jackson.
- Ashley George, supt. 110 Wall, h. 512 Park av.
- Ashley Lorreta, clk. 200 E. Milwaukee, h. 512 Park av.
- Ashton Ellen (wid. Frank) h. 445 Logan.
- Assembly Hall, 202-204 W. Milwaukee.
- Astin B. C. Mrs. h. s. s. State 5 w. Center av.
- Astin Robert, lab. h. s. s. State 5 w. Center av.
- Athon Oscar W. mach. shop 16 N. River, h. 1512 Highland av.
- Atkins John J. lab. h. 110 W. Milwaukee.
- Atkinson Charles, janitor Y. M. C. A. h. 767 Logan.
- Atkinson Christopher G. (Hemming & Atkinson) h. 369 Western av.
- Atkinson John, h. 369 Western av.
- Atkinson Mary (wid. Christopher) h. 369 Western av.
- Atwood Abbie, teacher Douglas School, h. 209 S. Jackson.
- Atwood Alta M. Mrs. (City Ice Co.) h. 209 S. Jackson.
- Atwood Anna E. (wid. John E.) h. 221 S. 3d..
- Atwood C. Starr (City Ice Co.) h. 209 S. Jackson.
- Atwood Charles, h. 209 S. Jackson.
- Atwood David, city editor Gazette, h. 112 St. Lawrence av.
- Atwood Leo H. bkpr. 101 N. High, h. 209 S. Jackson.
- Atwood Walter B. com. trav. 202 N. High, h. 333 N. High.
- Atwood Winfield S. lab. h. Railroad Hotel.
- Aurand Harry J. del. clk. 415 W. Milwaukee, h. 1309 Ravine.
- Austin J. Wesley, farmer, h. 859 Walker.
- Austin William, h. 1121 W. Bluff.

**EMMETT D. McGOWAN** } **LAWYERS**  
**ARTHUR M. FISHER** } **309-310 JACKMAN BLDG.**

Legal business transacted through bonded attorneys in all States.  
 Special attention given to Probate matters.

**KELLOGG'S NURSERY** JAMESVILLE, WIS.  
 Established 1854  
**CHERRIES, PLUMS, PEARS** HARDY ADAPTED VARIETIES  
 Get Our Free Price List

**G. W. KEMMERER & CO.,** Livery FUNERALS AND PARTIES SPECIAL ATTENTION GIVEN

- Avery Dayton, watchman, h. 1020 Putnam av.  
 Avery George, lab. h. 1020 Putnam av.  
**AVERY LOUIS A.** (Jeffris, Mouat, Smith & Avery) h. 328 S. Main.  
 Axon Ella, nurse, 110 S. Main, h. same.  
 Ayers Agnes (wid. Jay) h. 115 E. Milwaukee.  
 Ayers Frank A. hostler, h. 514 Prospect av.

**B.**

- BAACK FRANK H.** clothing and men's furnishings, 26 W. Milwaukee, h. 203 S. East.  
 Baaek Howard E. clk. h. 203 S. East.  
 Babcock Clarence O. tmstr. h. 624 Hickory.  
 Babcock Floy, phone opr. h. 521 4th av.  
 Babcock Leon, driver, h. 917 Milton av.  
 Babcock Louis A. agt. Standard Oil, h. 703 5th av  
 Backus Byron A. lab. h. 62 Ringold.  
 Bacon DeWitt C. h. 419 N. Pearl.  
 Bacon Ray, mach. h. 203 Locust.  
**BADGER ARTHUR E.** city clerk, City Hall, h. 1027 N. Washington.  
 Badger Drug Co. (W. H. Pfennig) 101 W. Milwaukee.  
 Badger Edwin L. mach. h. 1021 N. Washington.  
**BADGER LIVE STOCK MUTUAL INS. CO.** George A. Jacobs agt. 13 W. Milwaukee.  
 Badger State Machine Co. Harry Whittemore pres.; Harry O. Nowlan sec-treas.; 202 N. Franklin.  
 Bahr Alfred H. ship. clk. Caloric Co. h. 606 Linn.  
 Bahr Clara H. bkbndr. h. 603 S. Jackson.  
 Bahr Elgin, student, h. 603 S. Jackson.  
 Bahr Milon, clk. h. 603 S. Jackson.  
 Bahr Paul, lab. h. 512 Locust.  
 Bahr William, mason, h. 323 N. Pearl.  
 Bahr William, mason, h. 603 S. Jackson.  
 Baier Ernst, lab. h. 1128 Grand av.  
 Bailey Albert W. farmer. h. 1011 S. Park av.  
 Bailey C. Fred, lab. h. 316 Linn.  
 Bailey Edwin C. (Pond & Bailey) h. 102 Jefferson av.  
 Bailey Fannie Miss, h. 1011 S. Park av.  
 Bailey Fred J. (Bort, Bailey & Co.) h. 210 Clark.  
 Bailey Harvey, clk. h. 210 Clark.  
 Baines Ella (wid. William) h. 326 N. Pine.

**JEFFRIS, MOUAT, SMITH & AVERY** TELEPHONE 137  
 ATTORNEYS AND COUNSELORS, Jeffris Block, Jamesville Legal business transacted through reliable correspondents all over the World

**SMOKE** **McKEIGUE'S "DUM DUM"** **5c CIGAR**

**Nichols Store**  
 32 S. MAIN STREET,  
 JANESVILLE, WIS.  
**For China and Glassware**

- Baines Frank S. leaf tobacco, 21 Madison, h. 439 N. Jackson.  
 Baines William, h. 523 S. Main.  
 Baker Alzina Miss, h. 433 Cornelia.  
**BAKER BURT B.** mngr. People's Coal Co. h. 154 S. Franklin.  
 Baker Burt B. Jr. h. 154 S. Franklin.  
 Baker Caroline E. nurse 303 Oakland av. h. same.  
 Baker Fred J. clk. 123 W. Milwaukee, h. 408 N. High.  
 Baker Gertrude E. Mrs. dressmkr. 107 W. Milwaukee, h. same.  
 Baker Gus, eigarmkr. 24 N. Franklin, h. 1412 Magnolia av.  
 Baker Herbert A. Mrs. h. 302 St. Lawrence av.  
 Baker John, carrier R. F. D. 6, h. 411 S. Main.  
**BAKER JOSEPH P.** druggist, 123 W. Milwaukee, h. 408 N. High.  
 Baker Lewis C. h. 154 S. Franklin.  
 Baker Mary B. (wid. Alvin J.) h. 212 S. Bluff.  
 Baker Orlando, carp. contr. 433 Cornelia, h. same.  
 Baker Platt S. com. trav. 12 Court, h. 1, 115 S. Main.  
 Baker S. Condit, harnessmkr. h. 421 N. Bluff.  
 Baker Teresa, teacher Garfield School, h. 411 S. Main.  
**BAKER W. J. & CO.** (William J. Baker, Stoakley I. Hutchinson) coal and wood, 550 N. Bluff.  
 Baker William J. (W. J. Baker & Co.) h. 538 Caroline.  
 Baker Zilpha D. shoewkr. h. 1412 Magnolia av.  
 Baldinger Rudolph, baker, h. 631 Williams.  
 Baldrige Clyde L. carp. h. 215 N. Terrace.  
 Baldwin Bartlett H. h. 120 Linn.  
 Baldwin Esther J. (wid. Alanson D.) nurse, 1408 S. 3d, h. same.  
 Baldwin Frank R. harnessmkr. h. 419 N. Main.  
 Baldwin Ralph D. elev. opr. h. 320 S. 3d.  
 Baldwin Richard W. h. 1232 Racine.  
 Balfe John, lab. h. 1040 N. Bluff.  
 Ballentine John, wirewkr. h. 513 Cherry.  
 Balsley Theodore W. carp. h. 215 N. Franklin.  
 Baneroft Florence, student, h. 203 S. Jackson.  
 Baneroft Mary S. (wid. Ira R.) h. 708 Logan.  
 Baneroft Myrtle, clk. 2, 27 W. Milwaukee, h. 203 S. Jackson.  
 Banker Barbara (wid Frank A.) h. 927 Glen.  
 Banker Frank A. farm hd. h. 927 Glen.  
 Banker Henry O. fireman, h. 927 Glen.  
 Banker William H. cement wkr. h. 927 Glen.  
 Bankon A. Debois, shoemkr. h. Railroad Hotel.  
 Banting Albert G. bkpr. 314 W. Milwaukee, h. 1102 Olive.

**FRANK H. SNYDER, Insurance**

Fire, Accident, Health, Life, Liability, Plate Glass  
 101 E. Milwaukee Street,  
 Janesville, Wis.

**CRYSTAL LAKE ICE** **F. A. TAYLOR CO.**  
 Both Phones No. 201



THE HERBERT J. CUNNINGHAM AGENCY — SUITE 403 —  
JACKMAN BLDG.  
General Agents **FIRE INSURANCE**

90

JANESVILLE DIRECTORY.

Real Estate, Loans and Investments  
23 W. Milwaukee St., Janesville  
**Jas. W. Scott**

- Bardle August, cellarman Croak Brewing Co.h. 604 S. Jackson.  
Barfoot Frank J. supt. 338 N. Franklin, h. 214 Center.  
Barker Clinton F. clk. 27 W. Milwaukee, h. 417 Caroline.  
Barker Edwin H. com. trav. 215 N. Main, h. 109 4th av.  
Barker George R. h. 308 St. Lawrence av.  
Barker Hazel, domestic, 624 St. Lawrence av.  
Barker Leslie D. news agt. 4, 6 E. Milwaukee, h. 402 4th av.  
Barker Mary R. Miss, h. 308 St. Lawrence av.  
**BARLASS DAVID M.** farm implmts. 7 Court, h. 1111 Ruger av.  
Barless John A. mach. h. 455 N. Bluff.  
Barlass Louise Mrs. h. 323 Prospect av.  
Barlow Richard H. photog. 107 W. Milwaukee, h. 114 Jefferson  
av.  
Barnard Andrew B. h. 515 Park av.  
Barnard Maud E. Miss, h. 110 Locust.  
Barnes Alexander H. drayman, 1501 Linden av. h. same.  
Barnes Charles M. mattressmkr. h. 1501 Linden av.  
Barr Frank G. foreman 413 N. Main, h. 408 4th av.  
Barraclough Edgar E. mach. h. 326 N. Franklin.  
Barrett Mary Miss, h. 606 Chestnut.  
Barriage Benjamin, fireman, h. 108 4th av.  
**BARRIAGE GEORGE F.** carpenter contr. 222 N. 1st, h. 501 N.  
Bluff.  
Barriage Sarah (wid. George) h. 501 N. Bluff.  
Barriage Washington, carp. h. 501 N. Bluff.  
Barron Andrew, h. 545 N. River.  
Barron Andrew H. clk. 16 W. Milwaukee, h. 418 Holmes.  
Barron Edward, fireman C. & N. W. Ry. h. 419 Cherry.  
Barron Genevieve, student, h. 410 North.  
Barron John, tobacco packer, h. St. Charles Hotel.  
Barron Katherine Miss, h. 545 N. River.  
Barron Margaret, milliner, 16 W. Milwaukee, h. 410 North.  
Barron Mary A. (wid. John) h. 419 Cherry.  
Barron Mary C. forewoman 18 Court, h. 410 North.  
Barron Patrick J. cigarmkr. h. 336 Linn.  
Barrows Carrie (wid. Lyman J.) h. 120 N. High.  
Barry Dennis, switchman C. & N. W. Ry. h. 214 S. Pearl.  
Barry Eugene, mach. h. 617 S. Jackson.  
Barry George, lab. h. 214 S. Pearl.  
Barry John, h. 617 S. Jackson.  
Barry John, lab. h. 214 S. Pearl.  
Barry Lou Miss, h. 302 S. Pearl.

**METAL CORNICE, ROOFING AND TINWARE**  
**H. L. McNAMARA, Janesville, Wis.**

# OLIN & OLSON JEWELRY-SILVERWARE

AND ALL KINDS OF  
19 W. Milwaukee St. FANCY GOODS FOR PRESENTS

JANESVILLE DIRECTORY,

91

Barry Richard, h. 302 S. Pearl.  
Barry Richard Jr. brakeman C. M. & St. P. Ry. h. 302 S. Pearl.  
Bartels William, barber 13 N. Academy, h. 117 S. Academy.  
Bartelt Ella, bkpr. 200 W. Milwaukee, h. 527 Pearl.  
Bartlett Amos G. chef Grand Hotel, h. 3, 615 Pleasant.  
Bartlett Charles, houseman, 1005 Sutherland av.

**BARTLETT EDITH V.** physician and surgeon, 211-212 Jack-  
man bldg. h. 208 S. Main.

Bass Lena, domestic, 302 Linn.

Bass Minnie, domestic, 419 N. Jackson.

Bassett Nellie, hairdresser, h. 433 Corenilla.

**BASSETT & ECHLIN CO.** Frank B. Echlin pres.; Joseph W.  
Echlin v.-pres.; Samuel B. Echlin sec.-treas. harness mnfrs.  
12-16 Court.

Bassinger Frank, h. 115 E. Milwaukee.

Bates Catherine E. Miss, h. 20 N. Main.

Bates Joseph, fireman C. M. & St. P. Ry. h. 903 Center.

Bates Marjorie Miss, h. 123 Racine.

**BATES ORRIN D. grocer**, 40 S. Main, h. 619 Court.

Bates Roy, mach. hd. h. St. Charles Hotel.

Bates William J. grocer, 37 S. Main, h. 123 Racine.

Bates William R. shoemkr. h. 20 N. Main.

Battray Margaret (wid. Anton) h. 115 Prospect av.

Bauer Eva, boxmkr. h. 311 N. Franklin.

Bauer Joseph, watchman, h. 311 N. Franklin.

Bauer Joseph Jr. lab. h. 311 N. Franklin.

Bauer Matthew, lab. h. 564 N. Railroad.

Baum Earl A. housemover, 1300 Sharon, h. same.

Baum Mark L. lab. h. 1300 Sharon.

Baum William M. lab. h. 335 Racine.

Baumann Arthur W. clk. 110 Wall, h. 121 S. Main.

Baumann August W. Jr. plumber, h. 922 Mineral Pt. av.

**BAUMANN BROS.** (Edward C. and George M. Baumann) gro-  
cers, 18 N. Main.

Baumann Edward C. (Baumann Bros.) h. 14 N. Wisconsin.

Baumann Fred H. lab. h. 645 S. Main.

Baumann George M. (Baumann Bros.) h. 18 N. Main.

Baumann Hannah (wid. John) h. 18 N. Main.

Baumann John F. W. clk. 21 E. Milwaukee, h. 18 N. Main.

Baumann Julia (wid. August W.) h. 910 Mineral Pt. av.

Baumann Louis W. foreman, h. 538 Milton av.

Baumann William J. clk. h. 426 S. Jackson.

**JOB PRINTING**  
THE INDEPENDENT PRINTING CO.  
117 DODGE ST. Opposite Post Office

P. E. NEUSES, President  
P. KAVANAGH, Secretary  
Telephone 89

**JANESVILLE GOAL CO.** COAL, CHARCOAL  
WOOD AND COKE

**CARL W. DIEHLS**

**Paints, Oils, Varnishes, Glass,  
Brushes and Painters' Supplies**  
Cor. N. River and W. Milwaukee Streets

**FRANK D. KIMBALL** Agent for  
**GLOBE-WERNICKE "ELASTIC" BOOK CASE AND FILING CABINETS**  
 22-24 W. MILWAUKEE STREET - - JANESVILLE, WISCONSIN

92

JANESVILLE DIRECTORY.

**PURE MILK**  
**JANESVILLE PURE MILK CO.**  
 22 N. BLUFF Both Phones

- Baumgartner Marie, bkpr. P. Hohenadel Jr. Co. h. 223 S. Main.  
 Beach Jennie (wid. Horace G.) h. 305 Lincoln.  
 Beacon Daniel, washer, h. 803 S. Main.  
 Bear Joseph L. h. 308 S. Main.  
 Bear Robert J. letter carrier P. O. h. 302 S. Main.  
 Beard Fabian E. ship. clk. 338 Franklin, h. 1021 Mineral Pt. av.  
 Beaugh Jeanette, dressmkr. h. 411 Hickory.  
 Beck Evelyn R. phone opr. h. 1203 Bennett.  
 Beck Harriet (wid. Nelson L.) h. 1203 Bennett.  
 Beck Margaret (wid. Michael) h. 534 S. Franklin.  
 Beck Margaret Mrs. h. 232 N. Franklin.  
 Becker Augusta, waitress, Railroad Hotel.  
 Beckwith Clara, clk. 20 S. Main, h. 308 S. Main.  
 Beers Clarence P. (Hayner & Beers) h. 15 Jackman.  
 Beers Core Lee Miss, h. 15 Jackman.  
 Beers Frank, adv. agt. 209 Jackman bldg. h. 326 N. Jackson.  
 Beers Lafayette G. lab. h. 304 N. Chatham.  
 Beers Levi L. ins. s. s. Blackbridge rd. nr. Milton av. h. same.  
 Beers Mary M. Miss, h. s. s. Blackridge rd. nr. Milton av.  
 Behling Charles, section hd. h. 509 Linn.  
 Behling Frank C. clk. 225 W. Milwaukee, h. 509 Linn.  
 Behling Minnie E. cloak fitter 4 S. Main, h. 626 5th av.  
 Behling Olga, laundress 27 S. Main, h. 509 Linn.  
 Behling Richard, lab. h. 513 Linn.  
 Behm Helen B. laundress, h. 526 5th av.  
 Behrendt Elizabeth Miss, h. 721 S. Garfield av.  
 Behrendt Ethel Miss, h. 100 Linn.  
 Behrendt Harold J. bill clk. C. & N. W. Ry. h. 100 Linn.  
 Behrendt John E. sewer insp. h. 100 Linn.  
 Behrendt Mary (wid. Anton) h. 721 S. Garfield av.  
 Behrendt William E. solr. Gas. Co. h. 721 S. Garfield av.  
 Beilharz Fred H. supt. h. 176 S. Jackson.  
 Beilharz Fred J. mach. h. 176 S. Jackson.  
 Belden Carrie (wid. Stephen) h. 209 Pleasant.  
 Belden Cora Miss, h. 209 Pleasant.  
 Belden Louis, lab. h. 209 Pleasant.  
 Belding Margaret (wid. Charles H.) h. 120 Clark.  
 Belding Mary (wid. D. E.) h. 110 Locust.  
 Belknap Giles F. sec. Peter Hohenadel Jr. Co. h. Chicago.  
 Bell Agnes (wid. Frank) h. 203 S. 3d.  
 Bell Lottie E. seamstress, h. 228 Prospect av.  
 Bell Sarah Mrs. h. St. Charles Hotel.

**LUMBER & BUILDING MATERIALS**

**WHOLESALE AND RETAIL**  
 Telephone 100  
 Near C. & N. W. Ry. Depot, JANESVILLE, WIS.

**SCHALLER & McKEY LUMBER COMPANY**

S. SOVERHILL, President  
 E. M. CALKINS, Vice-Pres.  
 S. B. HEDDLES, Sec.-Treas.  
 B. B. BAKER, Manager  
 Telephones  
 New 293 Old 2061

**PEOPLE'S COAL CO.**  
 YARD: **WOOD, COAL, COKE**  
 1029 PLEASANT ST.  
 Branch Office at BADGER DRUG STORE, Corner West Milwaukee and River Sts.

**A. F. Minick Livery** 215-217 E. Milwaukee St.  
**CARRIAGES FOR WEDDINGS, FUNERALS, PARTIES, ETC.**

- Belton Bert, clk. h. 103 N. Jackson.  
 Belton Charles E. tinner, h. 303 W. Milwaukee.  
 Belton Jennie (wid. John W.) h. 103 N. Jackson.  
 Bender Bessie, forewoman 220 N. River, h. 615 S. Main.  
 Benedict Daniel W. h. 508 S. 3d.  
 Benedict William, carp. h. 915 Cornelia.  
 Benkert Anton C. bkpr. 20 S. Main, h. Hotel London.  
 Benner Charles B. mach. h. 440 N. Bluff.  
 Benner George F. cloth etr. h. 440 N. Bluff.  
 Bennett Alice (wid. John) h. 423 N. Main.  
 Bennett Allen A. farmer, h. 2315 Mineral Pt. av.  
 Bennett Daniel D. janitor Douglas School, h. 503 Center av.  
 Bennett Edward J. driver U. S. Express, h. 326 Park av.  
**BENNETT FANNY L.** (wid. Franklin A.) marble works, 23 N. Franklin, h. same.  
 Bennett Fanny M. Miss, h. 23 N. Franklin.  
 Bennett Kittie Miss, h. 809 Milton av.  
 Bennett Louise M. Miss, h. 301 N. Terrace.  
 Bennett Minnie Miss, h. 809 Milton av.  
 Bennison Albert H. (Bennison & Lane) h. 115 S. High.  
 Bennison Blanche Miss, h. 215 S. Jackson.  
 Bennison Floyd, student, h. 215 S. Jackson.  
 Bennison Thomas E. (Bennison & Lane) h. 215 S. Jackson.  
 Bennison Verna Miss, h. 215 S. Jackson.  
 Bennison & Lane (Albert H. and Thomas E. Bennison, John E. Lane) whol. bakers, 19-23 N. High.  
 Bennwitz Emma, weaver, h. 618 Locust.  
 Bennwitz Ella, weaver, h. 618 Locust.  
 Bennwitz Fred H. engr. h. 618 Locust.  
 Benson Andrew, lab. h. 333 Locust.  
 Benson John, switch tndr. h. 216 N. Jackson.  
 Benson Thomas, cook, h. 24 N. Academy.  
 Benver John, lab. h. 108 Pleasant.  
 Benwitz Albert H. mason, h. 538 S. Franklin.  
 Benwitz Fred, engr. Croak Brewing Co. h. 420 S. River.  
 Benwitz Richard, mason, h. 519 S. High.  
 Berg Marie, domestic, 719 St. Lawrence av.  
 Berg Nellie, domestic, 119 S. Bluff.  
 Berg Peter A. foreman Janesville Mach. Co. h. 218 Pease et.  
 Bergdoll Fred, barkpr. 15 N. Franklin, h. same.  
 Berger Ernest, lab. h. 629 S. Franklin.  
 Berger Vina, mach. opr. h. 629 S. Franklin.

**GEORGE A. JACOBS** MUTUAL FIRE  
**INSURANCE** Office: 13 W. Milwaukee St.  
 PHONES: NEW 365 OLD 3871

**M. BUOB BREWING CO.**  
**BEER, ALE AND PORTER**  
 Telephone 141 Janesville, Wisconsin

# CROAK BREWING CO.

BREWERS OF THE CELEBRATED

# JANESVILLE LAGER BEER

94

JANESVILLE DIRECTORY.

Prompt - - Reliable - - Quick  
Deliveries Both Phones 117

BRITTINGHAM & HIXON LUMBER CO.

- Berger see also Buerger.  
Bergmann Albert, lab, h. 103 S. Palm.  
Bergmann August, carsmith C. & N.W. Ry. h. 115 N. Chatham.  
Bergmann August, watchman, h. 103 S. Palm.  
Bergmann Fred W. butcher, h. 402 N. Bluff.  
Bergmann Julius, carsmith, h. 103 S. Palm.  
Bergmann May C. bkpr. h. 114 Pease et.  
Bergmann Rudolph W. painter, h. 114 Pease et.  
Bergsterman Bernard, h. 402 S. 3d.  
Bergsterman Fred, blksmith, h. 402 S. 3d.  
Bergsterman Matilda Miss, h. 402 S. 3d.  
Berka Adolph, h. Empire Hotel.  
Berkle Dora Mrs. h. 1509 Ravine.  
Berkle Lena, forewoman 338 Franklin, h. 1509 Ravine.  
Bernard Anna E. Mrs. dressmkr. 104 S. Main, h. same.  
Berrell Louis M. switchman C. M. & St. P. Ry. h. 121 N. High.  
Berrie Agnes (wid. John) h. 911 Center.  
Beseau Agnes, clk. cigar store New Myers Hotel, h. same.  
Best Dolly Miss, h. Waverly Flats.  
Best Elizabeth (wid. William J.) h. 410 N. Terrace.  
Best Louise S. Mrs. asst. libr. Janesville Free Public Library,  
h. Waverly Flats.  
Best Mabel, stamping sec. Janesville Fire Agts. Assn. 410 N.  
Terrace, h. same.  
Bettinger Louis A. h. 410 N. Main.  
Beyer John, lab, h. 202 Park.  
Beyer Theresa, waitress, h. Railroad Hotel.  
Beynon Mabel G. stenog. Calorie Co. h. 118 S. High.  
Biek Frank J. clk. 922 Western av. h. 21 S. Academy.  
Biek Henry, painter, h. 609 Cherry.  
Biek Jacob M. foreman, h. 609 Cherry.  
Biek John, tmstr. h. 509 Locust.  
Bickel Joseph, lab, h. 13 N. Franklin.  
Bicknell Henry S. sec.-treas. Bicknell Mnfg. & Supply Co. h.  
1106 Olive.  
Bicknell Mnfg. & Supply Co. R. C. Bicknell pres.; H. S. Bick-  
nell sec.-treas.; hdw. specialties, 22-24 N. Academy, shop  
426 N. River.  
Bicknell Raymond C. pres. Bicknell Mnfg. & Supply Co. h. Ft.  
Atkinson.  
Bidwell George W. grocer, 103 N. Chatham, h. same.  
Biedelman Mary Mrs. h. 720 Center.

## VUDOR

**CHAIR HAMMOCKS rest every nerve and muscle of the body, can be quickly adjusted to any position, and do not occupy any floor space when not in use.**

FOR SALE BY **J. M. BOSTWICK & SONS, JANESVILLE, WIS.**

**BOARD and ROOM FREE**

**While Attending School**

**WRITE FOR CATALOGUE**

**SO. WISCONSIN BUSINESS COLLEGE**

**JANESVILLE, WISCONSIN**

**ICE PURE AND CLEAN**  
CITY ICE COMPANY

**BUILDERS & CONTRACTORS**  
C. & W. HAYES  
22 N. FRANKLIN STREET

- Bienfang Henrietta, domestic, 308 St. Lawrence av.  
 Bier Anton, lab. h. 708 S. Pearl.  
 Bier Charles, butcher, h. 716 S. Jackson.  
 Bier Edward, switchman C. & N. W. Ry. h. 708 S. Pearl.  
 Bier Emil, mason, h. 708 S. Pearl.  
 Bier Emily, spooler, h. 708 S. Pearl.  
 Bier Frank W. engnr. C. & N. W. Ry. h. 203 Locust.  
 Bierklund Lena Mrs. h. N. 304 Crosby av.  
 Bierklund Ragnhilda, domestic, 319 S. Main.  
 Bierkness Anton I. patternmkr. h. 212 N. Terrace.  
 Bierkness Charles, farmer, h. 2100 Pleasant.  
 Bierkness Clara O. clk. 20 S. Main, h. 212 Terrace.  
 Bierkness John, farmer, h. 303 Oak Hill av.  
 Bierkness Ole I. h. s. s. State, 7 w. Center av.  
 Bigelow James C. h. 216 E. Milwaukee.  
 Billings C. Raymond, trimmer, h. 507. S. Washington.  
 Billings Charles H. tinner, h. 603 Glen.  
 Billings Edward, h. 507 S. Washington.  
 Bilske Edward H. mngr. 20 S. River, h. Park Hotel.  
 Bilty Alice, bkpr. h. Empire Hotel.  
 Bingham Albert E. cashr. Bower City Bank, h. 13 S. Wisconsin.  
 Birk Frank E. physical director Y. M. C. A. h. 4, 52 Court.  
 Birk Lizzie, domestic, 823 Milwaukee av.  
 Birkenmeyer Charles W. (McGiffin & Birkenmeyer) h. Edger-  
 ton, Wis.  
 Birmingham Anna, mach. opr. h. 550 S. Franklin.  
 Birmingham Elizabeth (wid. Michael) h. 550 S. Franklin.  
 Birmingham Etta Miss, h. 663 S. High.  
 Birmingham George M. fireman, h. 550 S. Franklin  
 Birmingham John, h. 553 S. Jackson.  
 Birmingham Josephine A. mach. opr. h. 550 S. Franklin.  
 Birmingham Michael F. baseball player, h. 553 S. Jackson.  
 Birmingham Michael P. lab. h. 603 S. High.  
 Birmingham Thomas J. foreman, h. 543 S. Jackson.  
 Bissell Charles, coachman, h. 419 Locust.  
 Bissell Walter W. mach. hd. h. 506 Locust.  
 Bistoff Laura, seamstress Wis. School for the Blind.  
 Bitter Joseph, driver 550 N. Bluff, h. 458 Glen.  
 Black Sophie Mrs. h. 303 Lincoln.  
 Blackburn Martha, clk. 111 W. Milwaukee, h. 202 Locust.  
 Blackford Harry L. barber, h. 59 S. High.

**EMMETT D. McGOWAN**  
**ARTHUR M. FISHER**

**LAWYERS**

**309-310 JACKMAN BLDG.**

Legal business transacted through bonded attorneys in all States.  
Special attention given to Probate matters.

# Kellogg's Nursery Janesville, Wis. **Small Fruit Plants** Established 1854

Is one of our Specialties. Get our prices before you buy and save money.

**G. W. KEMMERER & CO., LIVERY AND SALE STABLES  
HORSES BOUGHT AND SOLD**

96

JANESVILLE DIRECTORY.

Blackman Frank A. dist. mngr. N. W. Mut. Life Ins. Co. Jackman bldg.

Bladon Edna Miss, h. 523 S. Main.

Bladon Grace I. bkpr. M. & M. Savings Bank, h. 523 S. Main.

Bladon William, v.-pres. Merchants & Mechanics' Bank, h. 523 S. Main.

Blair Francis J. student, h. 15 East N.

**BLAIR WILLIAM H.** archt. 3, 25 W. Milwaukee, h. 15 East N.

Blake Ella G. seamstress, h. 111 Pease ct.

Blake Ruth M. (wid. Richard) h. 111 Pease ct.

Blakely Caleb J. letter carrier P. O. h. 811 Glen.

Blakely Fred N. farm lands, h. 932 Glen.

Blanchard B. Frank, lab. h. 403 Lincoln.

Blanchard Ellen E. Miss, h. 745 Milton av.

**BLANCHARD HENRY H.** lawyer, 14, 9 W. Milwaukee, h. 167 Locust.

Blanchard Rosina E. Miss, h. 745 Milton av.

Blaschke Anna, waitress C. M. & St. P. Ry. lunch room, h. 115 N. Jackson.

Blaschke Ernst, cabmkr. h. 713 Hickory.

Blaschke Otto, cabmkr. h. 713 Hickory.

**BLATZ VAL BREWING CO.** Henry J. Casey agt. 606 Wall.

Blay Charles W. mason contr. 152 Locust, h. same.

Blay George W. fireman C. & N. W. Ry. h. 713 North.

Blazer Nellie (wid. Bert) h. 217 W. Milwaukee.

Bleasdale Benjamin (Burton & Bleasdale) h. 218 Madison.

Bleasdale Frank T. blksmith, h. 611 Court.

Bleedorn Sophia (wid. Charles) h. 1103 Milton av.

Blish Anna (wid. Albert) h. 303 S. Main.

Blish Harry, boxmkr. h. 303 S. Main.

Blish Ida, stock elk. h. 303 S. Main.

Bliss Clare S. v.-pres. Gazette Printing Co. h. 120 Jackman.

Bliss Harry H. sec. Gazette Printing Co. h. 120 Jackman.

Bliss Howard F. pres.-treas. Gazette Printing Co. h. 203 S. East.

Bliss James H. h. 418 S. Bluff.

Bliss Jay H. elk. 201 W. Milwaukee, h. 217 Dodge.

Bliven Zela Mrs. housekpr. h. 2220 Pleasant.

Block John W. lab. h. 414 N. Chatham.

Block Theresa. shoewkr. h. 414 N. Chatham.

Blodgett Frank H. pres. The Blodgett Milling Co. h. 825 Court.

Blodgett George, tmstr. h. 508 W. Milwaukee.

Blodgett Marion Miss, h. 825 Court.

## JEFFRIS, MOUAT, SMITH & AVERY

TELEPHONE

137

ATTORNEYS AND COUNSELORS, Jeffris Block, Janesville

Legal business transacted through reliable correspondents all over the World

SMOKE  
MCKEIGUE'S

"GRAND DUKE"

10c  
CIGAR

32 S. MAIN STREET  
Janesville, Wis.

NICHOLS STORE

Tinware, Hardware  
Enamel Ware

**BLODGETT MILLING CO. THE**, Frank H. Blodgett pres.; D. W. Holmes sec.-treas. 112 N. River.

Bloedel Frank C. (Bloedel & Rice) h. 1011 Olive.

Bloedel Otto F. painter, h. 621 N. Chatham.

Bloedel & Rice (Frank C. Bloedel, Walter J. Rice) painters, 35 S. Main.

Blow Charles, painter, h. 121 N. Washington.

Blow Clarence, driver 9 S. Jackson, h. 414 S. River.

Blow Edward J. painter, h. 121 N. Washington.

Blow Esther, mach. opr. h. 121 N. Washington.

Blow Fred, drayman, 771 Logan, h. same.

Blow Joseph W. janitor Presb. Church, h. 414 S. River.

Blow Stella, boxmkr. h. 121 N. Washington.

Blow William, painter, h. 121 N. Washington.

Blue James, lab. h. 203 Eastern av.

Bluhm Albert, blksmith, h. 513 S. Academy.

Bluhm August, h. 1020 S. Cherry.

Bluhm Ernst, lab. h. 1103 S. Academy.

Bluhm Paul, wirewkr. h. 1020 S. Cherry.

Blunk Catherine E. bkpr. 302 W. Milwaukee, h. 335 N. Jackson.

Blunk Clara B. Miss, h. 335 N. Jackson.

Blunk Henry, h. 335 N. Jackson.

Blunk Mary H. clk. 5 W. Milwaukee, h. 335 N. Jackson.

Bobzien Frank E. lab. h. 525 Madison.

Bobzien Louise (wid. John) h. 525 Madison.

Bodenhamer Schuyler K. farmer, h. 2004 Pleasant.

Bodine Samuel T. pres. New Gas Light Co. h. Philadelphia, Pa.

Bodven Nicholas, lab. h. 115 E. Milwaukee.

Bocche William, lab. h. 209 S. River.

Boehm Annie, mach. opr. h. 1020 S. Washington.

Boehm Charles, tmstr. h. 1020 S. Washington.

Boehm William, lab. h. 1020 S. Washington.

Boettner Henry, fireman, h. 1020 Jerome av.

Boettner Otto, carp. h. 1020 Jerome av.

Bogardus Alphonso L. photog. 13 W. Milwaukee, h. 814 Prospect av.

Bogardus George L. watchmkr. h. 814 Prospect av.

Bogardus Gustav, shoemkr. 21 N. Bluff, h. 609 Caroline.

Bogardus Joseph, h. 814 Prospect av.

Bohlmann Edward, lab. h. 546 S. River.

Bohlmann George, lab. h. 546 S. River.

Bohlmann Ludwig, tmstr., h. 546 S. River.

FRANK H. SNYDER, Insurance

Fire, Accident, Health, Life, Liability, Plate Glass  
101 E. Milwaukee Street,  
Janesville, Wis.

F. A. TAYLOR CO., COAL AND WOOD

— BOTH —  
Telephones  
.. No. 201 ..



THE HERBERT J. CUNNINGHAM AGENCY — SUITE 403 —  
JACKMAN BLDG.  
**GENERAL INSURANCE**

98

JANESVILLE DIRECTORY.

**Jas. W. Scott**  
23 W. Milwaukee St., Janesville  
**FIRE INSURANCE**

- Bohlmann Rose, packer, h. 546 S. River.  
 Boland Katherine, domestic, 354 S. Main.  
 Bolger Edward J. farmer, h. 322 N. Crosby av.  
 Boll Charles, pressman Gazette, h. 533 Hickory.  
 Bolman Olga, cook, 513 Wall.  
 Bolton Percy H. J. clk. 20 S. Main, h. 709 4th av.  
 Boltz Albert F. engnr. C. M. & St. P. Ry. h. 339 Center av.  
 Bonesteel William H. milk dlr. 1218 Milton av. h. same.  
 Booher Arthur, lab. h. 218 Park.  
 Booher David W. lab. h. 516 Chestnut.  
 Booher Elzie, lab. h. 218 Park.  
 Booher Otto L. clk. 218 W. Milwaukee, h. 417 Jackson.  
 Booher William, lab. h. 218 Park.  
 Booker Annie Miss, h. 29 S. Main.  
 Booker Rebecca (wid. Edwin) h. 29 S. Main.  
 Boomer Elizabeth J. (wid. Almon L.) h. 121 S. Main.  
 Boomer Jennie E. Miss, h. 222 S. Bluff.  
 Boos John (Ford & Boos) h. 522 Cornelia.  
 Boos William, teaming contr. 456 N. Chatham, h. same.  
 Booth Fred, boxmkr. h. 204 W. Bluff.  
 Booth Fred Jr. bkbndr. h. 204 W. Bluff.  
 Borchardt Wilhelmine (wid. Karl) h. 628 Milton av.  
 Bork Joseph H. boiler mkr. h. 215 Union.  
 Borkenhagen August, h. 627 Western av.  
 Borkenhagen Mamie, stenog. 200 E. Milwaukee, h. 614 Center.  
 Borowski Charles, lab. h. 403 Western av.  
**BORT, BAILEY & CO.** (Fred J. Bailey, William H. Green-  
 man) dry goods, carpets, etc. 5-7 W. Milwaukee.  
 Bosch Frank, h. 434 James pl.  
 Bostwick Charles B. (R. M. Bostwick & Son) h. 18 East S.  
 Bostwick Emeline Miss, h. 309 S. Bluff.  
 Bostwick Harriet Miss, h. 521 Court.  
**BOSTWICK J. M. & SONS** (Joseph M., Robert M. Jr. and  
 Joseph L. Bostwick) dry goods, carpets and cloaks, 20-28  
 S. Main.  
 Bostwick Joseph L. (J. M. Bostwick & Sons) h. 719 St. Law-  
 rence av.  
 Bostwick Joseph M. (J. M. Bostwick & Sons) h. 521 Court.  
 Bostwick Juliet Miss, h. 521 Court.  
 Bostwick Margaret, student, h. 521 Court.  
 Bostwick Mark W. com. trav. 18 Court, h. 419 Court.  
 Bostwick Mary L. Miss, h. 419 Court.

**GUNS, AMMUNITION AND SPORTING GOODS**  
**H. L. McNAMARA, : Janesville, Wis.**

# OLIN & OLSON DIAMONDS

19 W. Milwaukee St.

JANESVILLE DIRECTORY.

99

Made by THE INDEPENDENT  
PRINTING COMPANY  
117 DODGE ST., opposite Post Office

RUBBER STAMPS, STENCILS, DATERS

**BOSTWICK R. M. & SON** (Robert M. and Charles B. Bostwick) clothing, 16 S. Main.

Bostwick Racine Miss, h. 521 Court.

Bostwick Robert M. (R. M. Bostwick & Son) h. 419 Court.

**BOSTWICK ROBERT M. JR.** (J. M. Bostwick & Sons) treas. Hough Shade Corporation, h. 521 Court.

Bosworth William F. with The Janesville Machine Co. h. 212 Jackman.

Both Herman, porter, h. 73 S. River.

Bothun Martha, domestic, 521 Court.

Botsford Calvin, express mess. C. M. & St. P. Ry. h. 106 Linn.

Botsford James E. agt. U. S. Ex. Co. h. 6, 316 Dodge.

Botsford James R. clk. h. 311 N. Washington.

Bourgmeier Lilly, housekpr. 308 Prospect av.

Bovie James T. (Janesville Rug Co.) h. 115 Center av.

Bowditch Sophia Mrs. music tchr. 15 N. Wisconsin, h. same.

Bowen Michael, h. 619 Yuba.

Bowen Stella C. clk. 2, 118 Corn Exchange, h. 619 Yuba.

Bowen William J. clk. 101 E. Milwaukee, h. 619 Yuba.

**BOWER CITY BANK**, George G. Sutherland pres.; John W. Sale v.-pres.; Albert E. Bingham cashr.; Hiram D. Murdock asst. cashr.; 2 S. Main.

**BOWER CITY HOTEL**, Sawyer & Hamms, props. 71-73 S. River.

Bower City Implement Co. Philip Doheny mngr. 21 Pleasant.

**BOWER CITY MUTUAL FIRE INS. CO.** F. S. Baines pres.; W. F. Palmer v.-pres.; W. S. Jeffris treas.; Sanford Soverhill sec.; George A. Jacobs mngr. 13 W. Milwaukee.

Bowerman Louise H. Mrs. eater. 204 S. Academy, h. same.

Bowles Ellen (wid. William) h. 236 N. Chatham.

Bowles Grace, stemmer, h. 236 N. Chatham.

Bowles Ida, stemmer, h. 236 N. Chatham.

Bowles Jennie A. (wid. Charles E.) h. 332 N. Jackson.

Bowles Mellie G. tchr. Washington School, h. 332 N. Jackson.

Bowles Thomas, h. 351 S. Main.

Bowman Edward L. clk. 20 S. River, h. Park Hotel.

Boyce Charles, blksmith, h. 802 Center av.

Boyce William, carr. painter, h. 1006 Western av.

Boyd Joseph A. transfer clk. U. S. Exp. Co. h. Empire Hotel.

Boyd Nate, trueker, h. 54 S. Franklin.

Boyer Edward, lab. h. 803 S. Main.

Boyer Elmore, baggageman C. & N. W. Ry. h. 1, 320 Dodge.

P. E. NEUSES, President  
P. KAVANAGH, Secretary  
Telephone 89

JANESVILLE GOAL CO., COAL, CHARCOAL  
WOOD AND COKE

**FINE PICTURE FRAMING WINDOW SHADES, ALL COLORS**  
Made to Order on Short Notice

Cor. N. River and W. Milwaukee Streets  
JANESVILLE, WISCONSIN

**CARL W. DIEHLS**

LARGEST AND FINEST STOCK OF

# FURNITURE

# FRANK, D. KIMBALL

22-24 W. Milwaukee St.

JANESVILLE,

WISCONSIN

IN SOUTHERN WISCONSIN

100

JANESVILLE DIRECTORY.

JANESVILLE PURE MILK CO. 22 N. BLUFF  
BOTH PHONES

- Boyes John W. clk. 16 W. Milwaukee, h. 324 Milton av.
- Boylan Edward J. mach. h. 285 Western av.
- Boylan Nellie, clk. 200 E. Milwaukee, h. 285 Western av.
- Boylen Edward M. drftsman. h. 628 Chestnut.
- Boylen Frank M. foreman Janesville Mach.Co. h. 628 Chestnut.
- Boylen Helen, milliner, h. 628 Chestnut.
- Boylen James, barkpr. h. 15 W. Milwaukee.
- Boylen Joseph, woodwkr., h. 628 Chestnut.
- Brace Geraldine M. vocal tehr. 120 N. Jackson, h. same.
- Brace Helen L. Miss, h. 120 N. Jackson.
- Brace Leonard H. grain buyer, h. 443 S. Bluff.
- Brace Orville D. h. 120 N. Jackson.
- Bradford Cecil Miss, h. 413 Locust.
- Bradford Wesley, mach. h. 605 N. Washington.
- Bradford Willard I. mach. hd. h. 413 Locust.
- Bradley Elliott R. h. 318 Milton av.
- Bradley Fennimore C. h. 318 Milton av.
- Bradley Gertrude A. student, h. 318 Milton av.
- Bradley, Joseph, tmstr. h. 1518 Highland av.
- Bradley Katherine, phone opr. Wis. Tel. Co. h. 336 Lincoln.
- Bradley Mayme I. Mrs, forewoman 338 N. Franklin, h. 215 N. Jackson.
- Bradley William, cooper, h. 223 N. Franklin.
- Brady Helen Mrs. h. 518 W. Milwaukee.
- Brand Rexavilla (wid. John) h. 327 Linn.
- Brandenburg Louise, laundress 27 S. Main, h. 229 N. Franklin.
- Brandenburg Mary, laundress 27 S. Main, h. 229 N. Franklin.
- Brandenburg William C. mach. hd. h. 229 N. Franklin.
- Brandt Charles E. painter, h. 500 S. Washington.
- Brandt Clarence, tmstr. h. 644 Grove.
- Brandt Earl W. h. 402 Linn.
- Brandt George, tmstr. h. 644 Grove.
- Brandt William G. h. 402 Linn.
- Branks Catherine (wid. Joseph) h. 212 Glen.
- Branks Lloyd H. stenog. 203 S. Franklin, h. 212 Glen.
- Brazzel Ann (wid. Kearn) h. 724 Hickory.
- Brazzel Delia, dressmkr. 724 Hickory, h. same.
- Brazzel Patrick J. h. 724 Hickory.
- Brazzel William H. engr. C. & N. W. Ry. h. 308 S. Academy.
- Brecher John G. barber, h. 36 S. Main.
- Breiby Edward, lab. 279 Western av.
- Brennan Agnes, sorter, h. 363 Washington av.

## SCHALLER & McKEY LUMBER CO.

West End of West Milwaukee St.  
Telephone 100

JANESVILLE, WISCONSIN

### LUMBER, LATH, SHINGLES, ETC.

S. SOVERHILL, President  
 F. M. CALKINS, Vice-Pres.  
 S. B. HEDDLES, Sec. - Treas.  
 B. B. BAKER, Manager  
 Telephones  
 New 293 Old 2061

**PEOPLE'S COAL CO.**  
 YARD:  
 1029 PLEASANT ST. **WOOD, COAL, COKE**  
 Branch Office at BADGER DRUG STORE, Corner West Milwaukee and River Sts.

**A. F. MINICK LIVERY, HACK AND CARRIAGE LINE**  
 215-217 E. MILWAUKEE ST.  
 CARRIAGES TO AND FROM ALL TRAINS

- Brennan Celia (wid. James) h. 363 Washington av.
- Brennan John, lab. h. 327 Lincoln.
- Brennan Mabel, knitter, h. 327 Lincoln.
- Brennan Mert J. (Brennan & Kenning) h. 303 W. Milwaukee.
- Brennan Nellie, weaver, h. 327 Lincoln.
- Brennan Thomas F. cond. C. M. & St. P. Ry. h. 129 N. Pearl.
- Brennan William A. switchman C. M. & St. P. Ry. h. 109 N. Washington.
- Brennan & Kenning (Mert J. Brennan, George W. Kenning) barbers, 321 W. Milwaukee.

**BRESEE GEORGE W.** marble and granite works, 310 W. Milwaukee, h. 420 N. High.

- Brewer Burns W. (Kemmerer & Brewer) h. Hotel Park
- Brewer LaSalle C. h. Hotel Park.
- Brierty Elizabeth Miss, h. 333 Lincoln.
- Brierty James, h. 333 Lincoln.
- Brierty Kittie Miss, h. 333 Lincoln.
- Briggs Charles J. horseshoer, h. 415 N. River.
- Briggs Frederick, cement wkr. h. 339 N. Palm.
- Briggs Harry, lab. h. 415 N. River.
- Briggs Henry L. wire wkr. h. 708 Logan.
- Briggs Joseph M. horseshoer, h. 415 N. River.
- Briggs Wallace M. horseshoer, 210 Wall, h. 415 N. River.
- Briggs William, lab. h. 415 N. River.
- Brigham Emery E. bridge carp. C. M. & St. P. Ry. h. 1520 Mineral Pt. av.
- Brigham Fred E. com. trav. h. 410 5th av.
- Brigham Irene T. Miss, h. 1520 Mineral Pt. av.
- Brigham Otilie (wid. John) h. 309 Center.
- Brinker Lizzie, laundress 27 S. Main, h. 1121 W. Bluff.
- Britcher Charles, lab. h. 903 Glen.
- Britcher Mary E. Miss, h. 903 Glen.
- Britt Frank M. teaming contr. 512 Lincoln, h. same.
- Britt Rose, stenog. 224 N. Academy, h. 314 Park av.
- Britt Walter, foreman, 224 N. Academy, h. 314 Park av.
- Brittingham Thos. E. pres. Brittingham & Hixon Lumber Co. h. Madison, Wis.
- BRITTINGHAM & HIXON LUMBER CO.** T. E. Brittingham pres.; J. M. Hixon v.-pres.; W. S. Heddles sec.-treas.; 314 W. Milwaukee. (See adv. left outside lines.)
- Britton William B. h. 337 N. Washington.
- Brockhaus Carl E. dyer, 109 E. Milwaukee, h. 788 S. Main.

**M. BUOB BREWING CO.**  
**BEER, ALE AND PORTER**  
 Telephone 141 - - - Janesville, Wisconsin

**GEORGE A. JACOBS**  
**MUTUAL FIRE**  
**INSURANCE**  
 Office: 13 W. Milwaukee St.  
 PHONES: NEW 365 OLD 3871

# IF YOU DRINK BEER, DRINK THE BEST CROAK'S CELEBRATED JANESVILLE LAGER BEER

102

JANESVILLE DIRECTORY.

Estimates cheerfully given. Extensive Lines of Everything.  
Wholesale and Retail. Quick Delivery.  
BOTH PHONES 17

**Brittingham & Hixon Lumber Co.**

- Brockhaus William, bkpr. Bower City Bank, h. 788 S. Main.  
 Brockhaus William F. dyer, h. 1026 Carrington.  
 Broderick Elizabeth M. Miss, h. 809 N. Washington.  
 Broderick James E. paitner, h. 809 N. Washington.  
 Broderick John H. h. 809 N. Washington.  
 Broderick Kathryn, stenog. 104 W. Bluff, h. 223 S. Academy.  
 Broderick Mary R. Miss, h. 809 N. Washington.  
 Broege Frank F. painter, h. 920 N. Bluff.  
 Broege Fred, grinder, h. 219 Hickory.  
 Broege Lizzie F. Miss, h. 920 N. Bluff.  
 Broege Mary (wid. Fred) h. 920 N. Bluff.  
 Broege Mieda L. stitcher, h. 920 N. Bluff.  
 Broege Robert J. drftsman, h. 920 N. Bluff.  
 Broirek Agnes E. domestic, Railroad Hotel.  
 Broitzman August, watchman, h. 210 N. Jackson.  
 Broitzman Harry, lab. h. 210 N. Jackson.  
 Bronson Angie, laundress, h. 170 S. Academy.  
 Brooks Charles W. janitor Grant School, h. 527 N. Terrace.  
 Brooks Earl W. stockman Wis. School for the Blind, h. same.  
 Brosnan Catherine (wid. Jerry) h. 523 Hickory.  
 Brosnan John J. weaver, h. 523 Hickory.  
 Brown Arthur F. del. clk. h. 446 S. Washington.  
 Brown Belle (wid. John) h. 229 N. Franklin.  
 Brown Benton E. lab. h. 468 N. Chatham.  
 Brown Bert, beer peddler 614 Wall, h. 115 Linn.  
**BROWN BROS.** (Harry W. and E. Tracy Brown) shoes, 8 E. Milwaukee.  
 Brown Carlos, h. 407 4th av.  
 Brown Caroline S. (wid. William) h. 301 5th av.  
 Brown Charles A. sales 9 S. Jackson, h. 914 Glen.  
 Brown Clarence, clk. Grand Hotel, h. same.  
 Brown Clarence R. mach. tndr. h. 914 Glen.  
 Brown E. Tracy (Brown Bros.) h. 409 E. Milwaukee.  
 Brown Earl T. law student, h. 409 E. Milwaukee.  
 Brown Edward, lab. h. 427 Ringold.  
 Brown Edward W. mngr. 8 E. Milwaukee, h. 3, 209 4th av.  
 Brown Ellen (wid. Garrett) h. 1020 North.  
 Brown Emma, domestic, New Myers Hotel.  
 Brown Fred, carr.-trimmer, h. 223 Jackman.  
 Brown G. Frank, cigarmkr. h. 107 N. Main.  
 Brown Genevieve, milliner, 18 E. Milwaukee, h. 446 N. Wash-  
 ington.

No money expended on the fixtures of a home will give more comfort and protection than a set of : : :

# VUDOR

## Porch Shades.

They are not expensive, and last for years. : :

# SOUTHERN WISCONSIN BUSINESS COLLEGE

Attend a school where every graduate secures a position. Write for catalogue, inclosing six names of interested young people, and receive handsome souvenir of our college.

Address **W. W. DALE, JANESVILLE, WISCONSIN**

**CITY ICE CO. We Keep You Cool**

**G. & W. Hayes Building Contractors**  
22 N. FRANKLIN STREET

Brown Gertrude L. phone opr. Wis. Tel. Co. h. 446 N. Washington.

Brown Glenn T. electr. h. 1309 Ravine.

Brown Harriet, clk. 111 W. Milwaukee, h. 202 Locust.

Brown Harry W. (Brown Bros.) h. 1018 Oakland av.

Brown John H. police, h. City Hall.

Brown John W. real est. Waverly Flats, h. same.

Brown Louis, carr-trmr. h. 223 Jackman.

Brown Maria H. Mrs. h. 1309 Ravine.

Brown Mary Mrs. h. 107 N. Main.

Brown Minnie (wid. Robert) h. 424 S. Pearl.

Brown Oscar A. farmer, h. 908 Prairie av.

Brown Robert J. brakeman C. M. & St. P. h. 168 S. Franklin.

**BROWN ROBERT L.** veterinary surgeon, 17-19 Court, h. 223 S. Main.

Brown Samuel, police, h. 115 Linn.

Brown Stanley, clk. h. 1018 Oakland av.

Brown W. Milton, clk. 24 N. Main, h. 914 Glen.

Brown William, lab. h. 424 S. Pearl.

Brown William H. farmer, h. 446 N. Washington.

**BROWNELL J. DEMPSTER** (The Herbert J. Cunningham Agency) h. 1249 Ruger av.

Brownell Leo M. bkpr. Bower City Bank, h. 442 S. Garfield av.

Brownell Martha A. (wid. Isaac C.) h. 442 Garfield av.

Brummond Charles F. molder, h. 1126 S. Cherry.

Brummond Fred, lab. h. 1126 S. Cherry.

Brummond Fred J. lab. h. 1126 S. Cherry.

Brummond George, printer Gazette, h. 1126 S. Cherry.

Brummond Louis, molder, h. 709 Eastern av.

Brundage Edna M. Miss, h. 1323 Oakland av.

Brundage Horace W. mach. h. 1323 Oakland av.

Brunk George C. shoewkr. h. 509 S. High.

Brunk Julius A. shoewkr. h. 509 S. High.

Brunson Mary A. (wid. Harry P.) h. 703 Yuba.

Brunson Orlando P. shoe repairing, 513 Milton av. h. same.

Brunson William W. cutter, h. 14 S. Wisconsin.

Brush Jeremiah, mach. h. 73 S. River.

Bryant Ira, tmstr. h. 1015 Sharon.

Buchanan James, barkpr. New Myers Hotel, h. 1026 Sutherland av.

Buchanan James, barkpr. h. 424 North.

Buchanan Stewart H. musician, h. 429 N. Bluff.

**EMMETT D. McGOWAN** } **LAWYERS**  
**ARTHUR M. FISHER** } **309-310 JACKMAN BLDG.**

Legal business transacted through bonded attorneys in all States.  
Special attention given to Probate matters.

# KELLOGG'S NURSERY

Janesville, Wis.  
Established 1854

A full line of Ornamental Trees and Flowering Shrubs Price List Free

104

JANESVILLE DIRECTORY.

LIVERY  
C. W. KEMMERER & CO.  
FIRST CLASS RIGS FOR ALL OCCASIONS

- Buchanan William, h. 1026 Sutherland av.  
Buchholz Ahlie, h. 202 N. Jackson.  
Buchholz Carl H. blksmith. h. 521 Glen.  
Buchholz Frederick H. pres. Janesville Carriage Works, h. 420 Prospect av.  
Buchholz George O. foreman 201 E. Milwaukee, h. 420 Prospect av.  
Buchholz Gertrude L. Miss, h. 420 Prospect av.  
Buchholz Louise Mrs. h. 202 N. Jackson.  
Buchholz Otto F. blksmith, h. 531 Madison.  
Buchholz Robert, mach. h. 202 N. Jackson.  
Buck Elbridge G. teacher Wis. School for the Blind, h. same.  
Buck Ida Mrs. h. 602 Caroline.  
Buckley Benjamin F. clk. 20 S. Main, h. 1314 N. Vista av.  
Buckley Katherine, dressmkr. 303 S. Jackson, h. same.  
Bueklin Bradley M. collr. Gas. Co. h. 504 Milton av.  
Buckmaster Ada A. teacher Adams School, h. 502 S. Main.  
Buckmaster Agnes Miss, h. 502 S. Main.  
Buckmaster Mary, director kindergarten Adams School, h. 502 S. Main.  
Buckmaster Samuel B. physician 123 W. Milwaukee, h. 502 S. Main.  
Buege Henry F. blksmith. h. 542 S. Franklin.  
Buege Herman, carp. h. 542 S. Franklin.  
Buege Otto, painter, h. 542 S. Franklin.  
**BUELL HARRY C.** supt. of schools, High School, h. 266 S. Jackson.  
Buelow Minnie, domestic, 612 Court.  
Buerger August, wirewkr. h. 703 Eastern av.  
Buerger Frank, molder, h. 1027 S. Cherry.  
Buerger Frank A. lab. h. 618 S. Franklin.  
Buerger Otto, lab. h. 1202 Eastern av.  
Buerger William, lab. h. 1027 S. Cherry.  
Buerger William H. pressman Gazette, h. 703 Eastern av.  
Buerger William Jr. lab. h. 1027 S. Cherry.  
Buggs Alfred, mach. h. Raceway hd. S. Palm.  
Buggs Arthur, clk. 822 Western av. h. same.  
Buggs August G. h. 339 Locust.  
Buggs August W. h. 339 Locust.  
Buggs Bruno, clk. 822 Western av. h. same.  
Buggs Charles, driver 12 N. Academy, h. 503 S. Academy.  
Buggs Edward A. pen repair 200 E. Milwaukee, h. 621 Glen.

## JEFFRIS, MOUAT, SMITH & AVERY

TELEPHONE

137

ATTORNEYS AND COUNSELORS, Jeffris Block, Janesville

Legal business transacted through reliable correspondents all over the World

**SMOKE  
McKEIGUE'S**

**"FORESTER"**

**5c  
CIGAR**

JANESVILLE DIRECTORY.

105

**NICHOLS STORE**  
32 S. Main St., Janesville, Wis.  
**House Furnishing Goods**

- Buggs Elsie, bkpr. 12 N. Academy, h. 424 S. Academy.  
Buggs Emil A. lab. h. 604 S. Academy.  
Buggs Ferdinand C. lab. h. 339 Locust.  
Buggs Fred L. tmstr. h. 618 S. Academy.  
Buggs Fredericka Miss, h. 339 Locust.  
Buggs Henrietta (wid. Charles) h. 622 S. Academy.  
Buggs Herman, saloon, 24 S. River, h. same.  
Buggs Louis H. lab. h. 339 Locust.  
Buggs Louis J. grocer, 822 Western av. h. same.  
Buggs Margaret Mrs. h. 609 W. Bluff.  
Buggs Mollie, laundress 27 S. Main, h. 622 S. Academy.  
Buggs Oscar, clk. 201 W. Milwaukee, h. 618 S. Academy.  
Buggs Otto, engr. Janesville Electric Co. h. Raceway hd. S. Palm.  
Buggs Paul A. driver 12 N. Academy, h. 622 Locust.  
Buggs Robert, bkpr. 12 N. Academy, h. 424 S. Academy.  
Buggs Robert F. penmkr. h. Raceway hd. S. Palm.  
**BUGGS WILLIAM**, coal and wood, 12 N. Academy, h. 424 S. Academy.  
Bugh Julia M. Mrs. h. 311 W. Bluff.  
Buhler Harold H. barber, h. 206 W. Milwaukee.  
Bull Henry F. fireman Wis. School for the Blind, h. 261 Western av.  
Bull Sarah A. (wid. Hiram C.) h. 202 Ravine.  
Bull William, carp. h. 269 Riverside.  
Bullock Ernest E. com. trav. h. 208 S. Main.  
Bullock Hiram J. h. 778 S. Main.  
Bumgarner Carson, clk. 20 S. Main, h. 1220 N. Vista av.  
Bumgarner Chester A. carp. h. 1318 Sharon.  
Bumgarner Effie, clk. h. 1116 Sharon.  
Bumgarner May Miss, h. 1116 Sharon.  
Bumgarner Perry S. carp. h. 1116 Sharon.  
Bumgarner Reuben, carp. h. 1220 N. Vista av.  
Bumgarner Theresa Miss, h. 1116 Sharon.  
Bumgarner Walter, fireman, h. 651 Logan.  
Bump Laura C. (wid. Hiram) h. 305 Madison.  
Bunt James H. boarding stable, 221-223 S. Milwaukee, h. 166 Cherry.  
Bunt James H. Sr. clk. h. 166 Cherry.  
**BUOB M. BREWING CO.** (William M. Buob, Wilbur C. Hart)  
822 Beloit av. (See right bottom lines.)  
Buob Michael, h. 816 Beloit av.

**FRANK H. SNYDER, Insurance**  
Fire, Accident, Health, Life, Liability, Plate Glass  
101 E. Milwaukee Street, Janesville, Wis.

**ICE F. A. Taylor Co.**  
— BOTH PHONES No. 201 —



**THE HERBERT J. CUNNINGHAM AGENCY** — SUITE 403 —  
**General Agents** JACKMAN BLDG.  
**FIRE INSURANCE**

106

JANESVILLE DIRECTORY.

**JAS. W. SCOTT, Loans and Investments**  
 23 W. MILWAUKEE ST., JANESVILLE

- Buob William M. (M. Buob Brewing Co.) h. 814 Beloit av.  
 Burch Bessie B. vocalist, h. 310 Clark.  
 Burch Etta (wid. Alexander) h. 310 Clark.  
 Burch Jeannette C. clk. 403 Jackman bldg. h. 310 Clark.  
 Burdick A. Loyelle, physician, 221 Hayes blk. h. 426 5th av.  
 Burdick Clarence, actor, h. 22 S. Franklin.  
 Burdick Elwyn C. com. trav. h. 431 N. Pearl.  
 Burdick Emery I. wagonmkr. 216 Wall, h. 515 Caroline.  
 Burdick Emmett E. photog. h. 412 Hayes blk.  
 Burdick Glenn L. h. 514 S. Main.  
 Burdick Henrietta (wid. Dennis C.) h. 22 S. Franklin.  
 Burdick Julia (wid. Rowland S.) h. 302 Cherry.  
 Burdick Silas C. lab. h. 1418 Highland av.  
 Burdick Z. Palmer, clk. 9 N. Jackson, h. Town Janesville.  
 Burger Katherine Mrs. h. 703 S. Washington.  
**BURGESS CHARLES H.** bicycles, furnaces, stoves, etc., 122  
 Corn Exchange, h. 1314 Ravine.  
 Burgess Lionel G. student, h. 1314 Ravine.  
 Burghardt Agnes, weaver, h. 115 Center av.  
 Burghardt Charles, h. 115 Center av.  
 Burghardt Frank, mach. h. 115 Center av.  
 Burghardt Mary, dressmkr. 119 W. Milwaukee, h. 115 Center  
 av.  
 Burgman Henry C. bkpr. ft. S. Franklin, h. 18 S. Jackson.  
 Burhans Stephen S. gardener, h. n. s. Eastern av. E. 1 e. Main.  
 Burke Elizabeth, shoewkr. h. 204 N. Jackson.  
 Burke Jennie L. stenog. 311 Jackman bldg. h. 326 N. Wash-  
 ington.  
 Burke John, tel. opr. h. 204 N. Jackson.  
 Burke Julia, seamstress, h. 418 Holmes.  
 Burke Louise (wid. John) h. 447 N. Pearl.  
 Burke Nellie, waitress, h. 1, 320 Dodge.  
 Burke Thomas E. (Janesville Rug Co.) h. 220 Linn.  
 Burke William, lab. h. 220 Linn.  
 Burnham Arthur P. v.-pres. Rock County National Bank, h.  
 615 St. Lawrence av.  
 Burnham Mary N. Miss, h. 803 Hyatt.  
 Burnham Samuel C. clk. board of education, h. 803 Hyatt.  
 Burns Emily (wid. Alexander) h. 122 N. Terrace.  
 Burns Edward, press hd. h. 803 S. Main.  
**BURNS JAMES H.** real estate, loans and insurance, 2, 31 W.  
 Milwaukee, h. 615 4th av.

**Furnaces, Stoves and Ranges**

**H. L. McNAMARA -:- JANESVILLE WIS.**

# OLIN & OLSON JEWELERS and OPTICIANS

19 W. Milwaukee St.

JANESVILLE DIRECTORY.

107

- Burns Julia A. milliner, 16-18 W. Milwaukee, h. 1021 Holmes.  
 Burns Mary, housekpr. h. 1015 Holmes.  
 Burns Michael, foreman, 121 W. Milwaukee, h. 441 Cornelia.  
 Burns Nellie Miss, h. 122 N. Terrace.  
 Burns Rose Miss, h. 1021 Holmes.

**BURNS THOMAS P.** dry goods, 16-18 W. Milwaukee, h. 304 Center av.

- Burns William L. clk. 225 W. Milwaukee, h. 428 Milton av.  
 Burpee Eliza (wid. Austin E.) h. 203 Pleasant.

**BURPEE FREDERICK C.** lawyer, 1, 29 W. Milwaukee, h. 203 Pleasant.

- Burr Laura E. (wid. William H.) h. 158 S. Jackson.  
 Burr Lovina Miss, h. 18 Arch.

- Burrow Albert H. lab. h. 311 Glen.  
 Burrow Anna, stitcheh, h. 311 Glen.

- Burrus Arba P. dentist, 9, 12. E. Milwaukee, h. Ft. Atkinson,  
 Burton Fred B. (Burton & Bleasdale) h. 218 Madison.

**BURTON & BLEASDALE** (Fred B. Burton, Benjamin Bleasdale) mnfrs. tanks, pumps, windmills, etc. 111 N. Jackson.

- Bush William J. engrn. C. & N. W. Ry. h. 1121 Ravine  
 Bushart William E. carp. h. 18 S. Franklin.

- Buss F. Edward (McCue & Buss) h. 420 5th av.  
 Buss George, h. 420 5th av.

- Butler Anna Miss, h. 1711 Western av.  
 Butler Arthur J. blksmith. h. 412 Park av.

- Butler Charles W. (Troy Steam Laundry) h. 648 S. Main.  
 Butler George M. h. 533 Prairie av.

- Butler Harry, sect-hd. C. M. & St. P. Ry. h. 507 N. Walnut.  
 Butler Maggie (wid John boarding, 1015 McKey blvd. h. same.

- Butler Mary A. (wid Burton) h. 115 Madison.  
 Butler Patrick, h. 1711 Western av.

- Butler Stacie Miss, h. 1015 McKey blvd.  
 Butters Thomas, painter, h. 1322 Oakland av.

- Butters Thomas J. lab. h. 1322 Oakland av.  
 Butts George H. h. 724 Milton av.

- Butts Nellie Miss, h. 724 Milton av.  
 Byers James H. h. 1915 Mineral Point av.

- Byrne Annie, mach-opr. h. 373 Washington av.  
 Byrne Edward, del-clk. h. 220 S. Locust.

- Byrne James (Hemming & Byrne) h. 220 S. Locust.  
 Byrne John J. janitor Jefferson School, h. 373 Washington av.

- Byrne Lizzie Miss, h. 220 S. Locust.

P. E. NEUSES, President  
 P. KAVANAGH, Secretary  
 Telephone 89

JANESVILLE GOAL CO. COAL, CHARCOAL  
 WOOD AND COKE

PUBLISHED WEEKLY BY THE  
 THE OFFICIAL  
 LABOR PAPER  
 THE INDEPENDENT  
 Independent Printing Co.

**CARL W. DIEHLS**

The Exclusive Wall Paper and Art Store  
 FINE PICTURE FRAMING—WINDOW SHADES  
 MADE TO ORDER — ROOM MOULDING

Cor. N. River and W. Milwaukee Streets . . . Janesville, Wis.

# FRANK D. KIMBALL FUNERAL DIRECTOR

UNDERTAKER  
and EMBALMER

JANESVILLE, WIS.

22-24 W. Milwaukee Street

High Grade Work Guaranteed

108

JANESVILLE DIRECTORY.

Byrne Margaret (wid. John) h. 509 Cherry.  
Byrne Mary (wid. John) h. 220 S. Locust.  
Byrne Mayme, waitress, Grand Hotel.  
Byrne Nellie Miss, h. 220 S. Louest.  
Byrne William, lab. h. 220 S. Louest.  
Bysted Andrew L. lab. h. 764 Logan.

## C

CADY Sarah Mrs. h. 403 Galena.  
Cady Stella, domestic, 119 S. Jackson.  
Caemmerer Irma Miss, h. 614 S. Jackson.  
Caemmerer Johanna (wid. Fred) h. 614 S. Jackson.  
Cain Charles D. wirewkr. h. 317 N. Franklin.  
Cain Elizabeth Miss, h. 317 N. Franklin.  
Cain Lorenzo, wirewkr. h. 317 N. Franklin.  
Cakridones Gus, clk. 17 E. Milwaukee, h. Waverly Flats.  
Cakridones James, clk. 17 E. Milwaukee, h. Waverly Flats.  
Caldow Peter K. h. 544 S. Main.  
Caldwell Alex. farmer, h. 1225 Milton av.  
Caldwell William, h. 1315 Mineral Point av.  
Caledonian Society Rooms, 7-8, 31 W. Milwaukee.  
Calf Emeline M. (wid. Edward) h. 1114 W. Bluff.  
Calkins C. Matella Miss, h. 1808 Pleasant.  
**CALKINS E. MILLER**, v-pres. People's Coal Co. leaf tobacco,  
610 Wall, h. 1808 Pleasant.  
Callahan Agnes, bkpr. 16 S. Jackson, h. 914 School.  
Callahan Ida, tchr. Webster School, h. 176 S. Franklin.  
Callahan John J. engnr. C. M. & St. P. Ry. h. 22 N. Pearl.  
Callahan Mary (wid. John B.) h. 914 School.  
Callahan Nellie, clk. 10 E. Milwaukee, h. 22 N. Pearl.  
Caloric Company The, George G. Sutherland pres; A. S. Hicks  
v-pres; A. E. Bingham treas; W. D. Hodson sec. s. end  
McKey blvd.  
Campbell Andrew C. grocer, 309 Park av. and 407 S. Jackson,  
h. 320 Rock.  
Campbell Andrew J. h. 352 Milton av.  
Campbell Arthur W. agt. Joseph Schlitz Brewing Co. 614 Wall,  
h. 217 Dodge.  
Campbell Frank J. carp-contr. 1236 Court, h. same.  
Campbell George B. com-trav. 216 N. Franklin, h. 213 Dodge.  
Campbell Harold F. lab. h. 1408 Purvis av.  
Campbell Isaac E. nurse, h. 1408 Purvis av.

**BRICK, LIME, CEMENT AND PATENT ROOFING**  
**SCHALLER & McKEY LUMBER COMPANY** Telephone 100

**PURE MILK**  
**JANESVILLE PURE MILK CO.**  
**22 N. BLUFF** Both Phones

**A. F. Minick Livery.** 215-217 E. Milwaukee  
 Good Horses and Rigs for Commercial Men

S. SOVERHL, President  
 F. M. CALKINS, Vice-Pres.  
 S. B. REDDLES, Sec. - Treas.  
 B. B. BAKER, Manager  
 Telephones  
 New 293 Old 2061

**PEOPLE'S COAL CO.**  
 YARD:  
 1029 PLEASANT ST. **WOOD, COAL, COKE**  
 Branch Office at BADGER DRUG STORE, Corner West Milwaukee and River Sts.

- Campbell Sterling D. student, h. 1408 Purvis av.  
**CAMPBELLSPORT MUTUAL FIRE INS. CO.** George A. Jacobs agt. 13 W. Milwaukee.  
 Campion Katherine (wid. David) h. 907 St. Mary's av.  
 Canary Mary (wid. William) h. 1012 Pleasant.  
 Canary William, driver, h. 1012 Pleasant.  
 Canniff Charles L. driver, h. 1321 Mineral Point av.  
 Canniff Edward, clk. 117 E. Milwaukee, h. 115 N. Main.  
 Canniff J. Arnold, clk. h. 117 Prospect av.  
 Canniff Levi B. carp. h. 115 N. Main.  
 Canniff William L. patternmkr. h. 1119 Racine.  
 Cannon Catherine Mrs. h. 514 W. Bluff.  
 Cannon Charles E. engr. Janesville Electric Co. h. 1314 Mineral Point av.  
 Cannon George D. cement-contr. 1046 Carrington, h. same.  
 Cannon Henry W. com-trav. h. 1232 Racine.  
 Cannon Llewellyn L. drftsman, h. 1314 Mineral Point av.  
**CANNON WILLIAM J.** second hand goods, 218 W. Milwaukee, h. 802 Center.  
 Cantwell Charles, brake. C. & N. W. Ry. h. 508 S. Pine.  
 Cantwell Jane (wid. James) h. 508 S. Pine.  
 Cantwell John, barkpr. New Myers Hotel, h. same.  
 Cantwell John, lab. h. 220 S. Pearl.  
 Cantwell Mary (wid. Patrick) h. 718 N. Railroad.  
 Cantwell Mary A. vamp. h. 718 N. Railroad.  
 Cantwell Nellie (wid. James H.) h. 702 S. Walnut.  
 Cantwell Thomas J. clk. h. 718 N. Railroad.  
 Capelle Blanche Miss, h. 165 S. High.  
 Capelle Claire D. letter-carr. P. O. h. 927 Prospect av.  
 Capelle Elizabeth W. (wid. Thomas) h. 165 S. High.  
 Capelle Etta M. art needlework, h. 165 S. High.  
 Capelle Fred A. cashr. 203 S. Franklin, h. 165 S. High.  
**CAPITAL CITY MUTUAL FIRE INS. CO.** George A. Jacobs agt. 13 W. Milwaukee.  
 Cargill Memorial M. E. Church, 70 S. Franklin.  
 Carhart Sidney, fireman, h. 73 S. River.  
 Carl, see Kerl.  
 Carle Benjamin F. ry-mail-clk. h. 115 N. Jackson.  
 Carle East Side Blk. 101-103 E. Milwaukee.  
 Carle James F. grocer, 633 N. Washington, h. 623 N. Washington.  
 Carle Josephine Miss, h. 515 St. Lawrence av.

**GEORGE A. JACOBS MUTUAL FIRE INSURANCE**  
 Office: 13 W. Milwaukee St.  
 PHONES: NEW 365 OLD 3871

**M. BUOB BREWING CO.**  
**BEER, ALE AND PORTER**  
 Telephone 141 - - - Janesville, Wisconsin

# CROAK'S CELEBRATED LAGER BEER Is the BEST

110

JANESVILLE DIRECTORY.

Carle L. B. & Son (Levi B. and Norman L. Carle) leaf tobacco, 120-122 N. Franklin.

**CARLE LEVI B.** v-pres. The First National Bank, h. 515 St. Lawrence pl.

Carle Mary M. (wid. John B.) h. 255 S. Jackson.

Carle Norman L. (L. B. Carle & Son) h. 624 St. Lawrence av.

Carle Walter L. clk. 633 N. Washington, h. 623 N. Washington.

Carle West Side Block, 201-205 W. Milwaukee.

**CARLE WILBUR F.** gen. mdse. 50-52 S. River, h. 305 N. Jackson.

Carlin Fred, baker, h. 323 Center av.

Carlsen Roy, molder, h. 110 Rock.

Carlson Clarence, clk. h. 202 N. Jackson.

Carlson Elizabeth Miss, h. 224 4th av.

Carlson Hilda, domestic 719 St. Lawrence av.

Carlson Hulda, domestic, 210 Clark.

Carlson Mary (wid. Henry) h. 413 Lincoln.

Carlson Mayme, clk. 5 W. Milwaukee, h. 202 N. Jackson.

Carlson Nels, h. 402 N. Main.

Carman Sarah A. (wid. John W.) h. 557 N. Pearl.

Carman Sarah H. Mrs. h. 455 N. Terrace.

Carney Lizzie, housekpr. 176 S. Franklin.

Carney Patrick, lab. h. 1515 Ashland av.

Carney William, mach. h. 334 Park av.

Carney Winnie Miss, h. 1515 Ashland av.

Carpenter Block, 10-12 E. Milwaukee.

Carpenter Charles H. carp. h. 333 Milton av.

**CARPENTER CHARLES H.** prop. Railroad Hotel, h. same.

Carpenter Edwin F. (Carpenter & Carpenter) h. 115 East S.

Carpenter Edwin L. (Carpenter & Day) h. 115 East S.

Carpenter Henry F. (Carpenter & Carpenter) h. 115 East S.

Carpenter Sophie, cook, Grand Hotel.

**CARPENTER & CARPENTER** (Edwin F. and Henry F. Carpenter) lawyers, 1-2, 12 E. Milwaukee.

Carpenter & Day (Edwin L. Carpenter, William F. Day) electrical contrs. 6, 6 E. Milwaukee.

Carpenter & Sutherland Block, 4-6 E. Milwaukee.

Carr Charles C. painter, h. 829 Milwaukee av.

Carr Charles F. painter, h. 829 Milwaukee av.

Carr Homer, butcher, h. 404 S. Franklin.

Carr Nellie Mrs. h. 11 S. Chatham.

Carrell David, lab. h. 165 Locust.

## VUDOR Patented Re-enforced HAMMOCKS

—the kind that last—are woven with a heavily re-enforced center, and special "equalized" end cording. These features, peculiar alone to VUDOR Hammocks, give them about twice the durability of other hammocks at the same price. They come at all prices, and in most desirable color combinations.

**Brittingham & Hixon Lumber Co.**  
 Everything in Building Materials  
 Quality — Service — Quick Delivery  
 Both Phones 117

**CITY ICE CO.**  
 OFFICE AT  
**PEOPLE'S DRUG STORE**  
 23 E. Milwaukee Street

**ATTEND**

**SOUTHERN WISCONSIN  
 BUSINESS COLLEGE  
 JANESVILLE, WISCONSIN**

**For a thorough and  
 Practical Education**  
 Write for Catalogue  
**W. W. DALE, Principal**

**BUILDERS & CONTRACTORS**  
**C. & W. HAYES**  
 22 N. FRANKLIN STREET

- Carriek Arthur A. supt. Sugar Factory, h. 410 N. Bluff.
- Carrier Arthur M. patternmkr. h. 475 N. Terrace.
- Carrier Mary E. milliner, 18 E. Milwaukee, h. 475 N. Terrace.
- Carrigan Anna, dressmkr. 103 W. Milwaukee, h. same.
- Carroll Alice, domestic, 708 Milton av.
- Carroll Floyd, lab. h. 823 Western av.
- Carroll John, barkpr. h. 823 Western av.
- Carroll Martin F. blakeman C. & N. W. Ry. h. 1, 320 Dodge.
- Carroll Wm. H. saloon, 219 W. Milwaukee, h. 823 Western av.
- Carter Catherine (wid. Guy) h. 19 S. Jackson.
- Carter Elijah, h. 410 Milton av.
- Carter Harry G. (Carter & Morse) h. 215 Pleasant.
- Carter Roy W. music teacher, 215 Pleasant, h. same.
- CARTER & MORSE** (Harry G. Carter, Orville S. Morse) gen. ins. agts. 14 E. Milwaukee.
- Carver Emma (wid. Albert B.) h. 910 Western av.
- Carver Frank, confetr. 418 W. Milwaukee, h. 612 Holmes.
- Cary Arthur W. com. trav. h. 639 Logan.
- Cary Benjamin F. clk. C. M. & St. P. h. 320 Forest Park blvd.
- Cary George E. h. 215 Jefferson av.
- Cary Roy, farmer, h. 740 Yuba.
- Case Della, teacher, h. 463 Madison.
- Case Edwin, h. 1203 Racine.
- CASE LEVI H.** flour and feed, 120 Park, h. 309 Linn.
- Case Roxanna (wid. Joseph C.) h. 463 Madison.
- Casey Elizabeth Miss, h. 502 Locust.
- Casey George, barkpr. h. 502 Locust.
- Casey Henry J. agt. Val. Blatz Brewing Co. 606 Wall, h. 145 Forest Park blvd.
- Casey James, foreman, h. 430 S. Jackson.
- Casey James, pressman, h. 803 S. Main.
- Casey John, saloon, 405 W. Milwaukee, h. 502 Locust.
- Casey John J. electr. h. 727 Prairie av.
- Casey Joseph F. lineman, h. 430 S. Jackson.
- Casey M. Elizabeth, stenog. 2, 7 W. Milwaukee, h. 727 Prairie av.
- Casey Mabel, milliner, h. 727 Prairie av.
- Casey Mary (wid. Dennis) h. 430 S. Jackson.
- Casey Mary, nurse, h. 727 Prairie av.
- Casey Nicholas D. farmer, h. 727 Prairie av.
- Casey Nicholas J. h. 727 Prairie av.
- Casey William, lab. h. 430 S. Jackson.

**EMMETT D. MCGOWAN } LAWYERS**  
**ARTHUR M. FISHER } 309-310 JACKMAN BLDG.**

Legal business transacted through bonded attorneys in all States.  
 Special attention given to Probate matters.

# KELLOGG'S NURSERY

JANESVILLE, WIS.

# APPLE TREES

Established 1854

HOME GROWN

A full Assortment of the Hardest Varieties.

Adapted to the Northwest

**LIVERY C. W. KEMMERER & CO.**  
26 N. BLUFF  
BOTH PHONES

112

JANESVILLE DIRECTORY.

- Casford E. Lenore, prin. Grant School, h. 527 N. Terrace.  
Cassiday Genevieve, clk. 105 W. Milwaukee, h. 223 S. Academy.  
Cassiday James, painter, h. 223 S. Academy.  
Cassiday Thomas, student, h. 223 S. Academy.  
Cassidy Ellen, dressmkr. 414 Park av. h. same.  
Cassidy James A. blksmith. h. 414 Park av.  
Cassidy Margaret, mach. opr. h. 414 Park av.  
Cassidy Mary Miss, h. 109 S. Jackson.  
Cassidy Thomas J. driver, h. 219 E. Milwaukee.  
Casson Clara (wid. Thomas B.) h. 421 5th av.  
Castin Frances, waitress, New Myers Hotel.  
Castle Hall, 12 W. Milwaukee.  
Catchpole Loren G. Rev. dist. supt. Children's Home Society,  
h. 206 Madison.  
Caton Thomas, clk. h. 121 N. Bluff.  
Cavanaugh Ida (wid. Thomas) h. 1420 Ravine.  
Cavey Alice E. teacher, h. 103 Galena.  
Cavey Anna (wid. Michael) h. 103 Galena.  
Cavey Genevieve, teacher, h. 103 Galena.  
Cavey Hart, lab. h. 1015 McKey Blvd.  
Cecil Joseph P. barkpr. h. 111 E. Milwaukee.  
Central Block, 29-31 W. Milwaukee.

**CENTRAL LAND CO.** M. G. Jeffris pres.; N. R. Jeffris v.-  
pres.; M. A. Mouat sec.-treas.; 12 W. Milwaukee.

- Chadwick Louise (wid. Joachim C.) h. 717 Court.  
Chamberlain James A. h. 425 E. Milwaukee.  
Champion Peter D. police, h. 513 Center av.  
Chapin Frank W. motor, h. 401 Milton av.  
Chapin Lillie Miss, h. 609 Glen.  
Chapman George C. h. 409 Milton av.  
Chapman Lucy C. Miss, h. 409 Milton av.  
Chapman M. Jane Miss, h. 409 Milton av.  
Chapman Nellie Miss, h. 409 Milton av.  
Chares Kate Mrs. h. 223 Dodge.  
Charlton Charlotte, student, h. 121 S. High.  
Charlton Flats, 314 Center.  
Charlton George D. horse dlr. h. 121 S. High.  
Charlton Mabel Miss, h. 121 S. High.  
Chase Alice A. clk. h. 539 N. Terrace.  
Chase Amelia A. (wid. John) h. 539 N. Terrace.  
Chase Arthur L. mach. h. 416 N. Washington.  
Chase Bertha, mach. opr. h. 416 N. Washington.

## JEFFRIS, MOUAT, SMITH & AVERY

ATTORNEYS AND COUNSELORS, Jeffris Block, Janesville

TELEPHONE

137

Legal business transacted through reliable correspondents all over the World

SMOKE  
McKEIGUE'S

"LITTLE DUKE"

5c  
CIGAR

JANESVILLE DIRECTORY.

113

NICHOLS STORE  
For Notions and Souvenir Novelties  
Janesville, Wis.  
32 S. Main Street,

- Chase Carrie M. (wid. Stewart) h. 111 Locust.  
Chase Charles H. sales, 202 N. High, h. 312 N. Washington.  
Chase Edna M. mach. opr. h. 416 N. Washington.  
Chase Elizabeth (wid. Charles H.) h. 416 N. Washington.  
Chase Frank L. penmkr. 200 E. Milwaukee, h. 416 N. Wash-  
ington.  
Chase George W. tmstr. 202 N. High, h. 220 N. Pearl.  
Chase Glenn, del. clk. 24 N. Main, h. 220 N. Pearl.  
Chase John I. carp. h. 539 N. Terrace.  
Chase Robert, student, h. 111 Locust.  
Chase William, carp. h. 408 Cherry.  
Chatelle Alexander D. com. trav. h. 424 Center av.  
Chatfield Herman G. cigarmkr. h. 532 5th av.  
Cheesebro John, hostler, h. 702 5th av.  
Cheesebro Mark H. tmstr. h. 702 5th av.  
Cheney Cortes, hostler, h. 121 N. Franklin.  
**CHICAGO, MILWAUKEE & ST. PAUL RY.** Walter A. John-  
son agt. passenger station N. High bet. W. Bluff and Race,  
freight depot 108 N. Main.  
Chicago & Northwestern Ry. A. L. Hemmens agt. passenger  
station w. s. N. Academy bet. Wall and W. Bluff, freight  
depot Center av. nr. Pleasant.  
Child Clinton D. h. 115 Clark.  
Children's Home Society of Wis. Rev. L. G. Catchpole dist.  
supt. 206 Madison.  
Chipman LeRoy, mason, h. 626 S. Main.  
Chittenden George G. physician, 317 Hayes blk. h. 307 N.  
Academy.  
Chittenden Melissa, stenog. 600 W. Milwaukee, h. 307 N. Acad-  
emy.  
Choles Fost (N. Pappas & Co.) h. Waverly Flats.  
Christ Church (Episcopal) 407 Court.  
Christ Church Parish House, 21 S. Wisconsin.  
Christeson Andrew H. janitor, h. 1207 Ruger av.  
Christian Science Reading Rooms, 23 W. Milwaukee.  
Christianson Leah, shoewkr. h. 1414 Mole av.  
Christianson Minnie, domestic, 502 St Lawrence av.  
Christianson Ole M. lab. h. 1414 Mole av.  
Christofferson Anna, domestic, Wis. School for the Blind.  
**CHRISTY WM. PASSAVANT REV.** pastor St. Peter's English  
Lutheran Church, h. 1315 Pleasant.

FRANK H. SNYDER, Insurance  
Fire, Accident, Health, Life, Liability, Plate Glass  
101 E. Milwaukee Street,  
Janesville, Wis.

COAL AND WOOD THE BEST EQUIPPED COAL YARD IN THE CITY  
Both Phones No. 201 F. A. TAYLOR CO.



THE HERBERT J. CUNNINGHAM AGENCY — SUITE 403 —  
 JACKMAN BLDG.  
**GENERAL INSURANCE**

114

JANESVILLE DIRECTORY.

**Jas. W. Scott** Plate Glass Insurance  
 23 W. Milwaukee St., Janesville

Church Arthur M. county treas. Court House, h. Town Janesville.

Church Dwight C. h. 1105 Olive.

Church Frank L. engr. C. & N. W. Ry h. 620 Myrtle.

Church Fred, h. 320 Race.

Church May B. Miss, h. 1105 Olive.

Church Minerva J. (wid. Cecil M.) h. 1105 Olive.

Church Orville H. lab. h. 320 Race.

Churchill Ann (wid. James) h. 209 Locust.

Churchill Bert, lab. h. 15 N. Main.

Churchill Harry, student, h. 512 Hickory.

Churchill Joseph, tmstr. h. 331 N. Franklin.

**CITIZENS' FIRE INS. CO.** of Missouri, F. L. Clemons, agt.  
 205 Jackman bldg. (See back cover.)

**CITIZENS' MUTUAL FIRE INS. CO.** Alex. Matheson pres.;  
 C. D. Stevens v.-pres.; A. E. Bingham treas.; George A.  
 Jacobs sec. 13 W. Milwaukee.

City Hall, N. Jackson, s. e. cor. Wall.

**CITY ICE CO.** (Henry C. and Samuel Tall, Mrs. A. M. and  
 C. Starr Atwood) office 21 E. Milwaukee, ice houses N.  
 Main. (See adv. right insides lines.)

Clapp David F. lab. h. 446 N. Chatham.

Clapp Edith, teacher, h. 446 N. Chatham.

Clapp Eugene D. express, h. 446 N. Chatham.

Clapp Roy W. lab. h. 446 N. Chatham.

Clapp Sarah, teacher, h. 446 N. Chatham.

Clark Agnes (wid. John) h. 220 Sinclair.

Clark Archibald J. boilermkr, h. 152 S. Academy.

Clark Arthur, clk. h. 152 S. Academy.

Clark Bert, state vet. surg. h. 222 N. Washington.

Clark Charles J. lab. h. 767 S. Main.

Clark Daniel H. carp. h. 240 Park.

Clark David, h. 503 Milton av.

Clark E. May Miss, h. 220 Sinclair.

Clark Ellen B. (wid. James S.) h. 767 S. Main.

Clark Edith, student, h. 152 S. Academy.

Clark Edward, barkpr. Railroad Hotel, h. same.

Clark Edwin B. foreman, h. 332 N. Palm.

Clark Ellen May, prin. Adams School, h. 220 Sinclair.

Clark Emily (wid. Newton H.) h. 2, 320 Dodge.

Clark Ethel B. Miss, h. 767 S. Main.

Clark Fannie R. Mrs. h. 314 Locust.

**HARDWARE H. L. McNAMARA**  
 JANESVILLE, - WIS.

# OLIN & OLSON Expert Watchmakers

19 W. Milwaukee Street

JANESVILLE DIRECTORY.

115

MADE BY  
THE INDEPENDENT PRINTING CO.  
117 DODGE STREET. Opposite Post Office

SEALS, STEEL STAMPS, NUMBERERS, DATERS, ETC.

- Clark Frances, seamstress, h. 327 Center av.  
 Clark George A. com. trav. h. 333 S. Bluff.  
 Clark Harvey, supt. Wis. School for the Blind, h. same.  
 Clark James F. lab. h. 767 S. Main.  
 Clark James W. engnr. C. & N. W. Ry. h. 502 Park av.  
 Clark James W. supt. 506 N. Main, h. 1306 Highland av.  
 Clary John E. blksmith. h. 539 S. Jackson.  
 Clark Kate R. Miss, h. 152 S. Academy.  
 Clark Katherine Mrs. milliner, 1, 35 S. Main, h. same.  
 Clark Laura V. Miss, h. 1306 Highland av.  
 Clark Margaret, dressmkr. h. 327 Center av.  
 Clark Mary J. Miss, h. 326 N. High.  
 Clark Phineas, farmer, h. 2220 Pleasant.  
 Clark Pruella Mrs. matron Wis. School for the Blind, h. same.  
 Clark Robert, h. 1400 Milwaukee av.  
 Clark Robert W. cooper, 165 S. River, h. 159 S. High.  
 Clark William, h. 750 Milton av.  
 Clarke James, clk. h. 116 Corn Exchange.  
 Clarke John, lab. h. 116 Corn Exchange.  
 Clarke Perry E. barkpr. Grand Hotel, h. 418 Hickory.  
 Claxton Harry D. tmstr. h. 419 Williams.  
**CLELAND CHARLES S.** ins. and loans, 315 Hayes blk. h. 215 Dodge.  
 Cleland Jennie Miss, h. 215 Dodge.  
 Cleland Jennie J. Miss, h. 216 N. Terrace.  
 Clement Bert W. ship. clk. 121 W. Milwaukee, h. 302 N. Pearl.  
 Clement Bessie, clk. 30 S. Main, h. 229 N. Franklin.  
 Clement Henry, lab. h. 229 N. Franklin.  
 Clement Mary (wid. Barnabas) h. 447 N. Terrace.  
 Clement Otto F. section hd. C. & N. W. Ry. h. 112 S. Pearl.  
 Clemons Cora C. teacher Jefferson School, h. 423 Cornelia.  
 Clemons Ernest E. (George & Clemons) h. 423 Cornelia.  
**CLEMONS FREDERICK L.** insurance, 205 Jackman bldg. h. 423 Cornelia.  
 Clemons Lucinda (wid. Samuel B.) h. 423 Cornelia.  
 Cleveland Arthur J. com. trav. h. 416 Dodge.  
 Clifcorn Fred J. mach. h. 1127 Wheeler.  
 Clifcorn John F. ship. clk. h. 721 Glen.  
 Clifford J. Edward, brakeman C. & N. W. Ry. h. 1208 W. Bluff.  
 Clifford James, lab. h. 514 S. Pearl.  
 Clifford Thomas, tobacco insp. h. 1420 North.

P. E. NEUSES, President  
 P. KAVANAGH, Secretary  
 Telephone 89

JANESVILLE GOAL CO., COAL, CHARCOAL  
 WOOD AND COKE

**CARL W. DIEHLS** WALL PAPER IN ALL GRADES  
 FINEST STOCK IN THE CITY

Phone No. 403

Cor. N. River and W. Milwaukee Streets

# FRANK D. KIMBALL Dealer in FINE AND MEDIUM FURNITURE

22-24 W. Milwaukee St., Janesville, Wis. PRICES ALWAYS THE LOWEST

JANESVILLE PURE MILK CO. 22 N. BLUFF BOTH PHONES

116

JANESVILLE DIRECTORY.

**CLINTON W. E. & CO.** (William E. Clinton) bookbinders, 27 S. Main.

Clinton William E. (W. E. Clinton & Co.) h. 624 Garfield av.

**CLINTONVILLE MUTUAL FIRE INS. CO.** George A. Jacobs, agt. 13 W. Milwaukee.

Clithero Howard R. clk. 18 Court, h. 24 East N.

Clithero M. Alice, stenog. The Janesville Mach. Co. h. 24 East N.

Clithero Mary Mrs. h. 24 East N.

Clithero Robert, clk. h. 24 East N.

Close Ralph A. blksmith, h. 217 N. Pearl.

Clough Fred D. clk. Railroad Hotel, h. same.

Clough Henry H. sec. Janesville Cement Post Co. h. Elyria, O.

Clough James, assessor 5th ward, h. 530 S. Pearl.

Clough John, switchman C. & N. W. Ry. h. 19 S. Pearl.

Coates John J. baker, 21 N. High. h. 413 Madison.

Cobb Gertrude Miss, h. 228 Jackman.

Cobb Samuel C. purch. agt. The Janesville Machine Co. h. 228 Jackman.

Cobeen Peter C. engnr. C. & N. W. Ry. h. 408 Center av.

**COCHRANE CLAUDE E.** plumber, steam and hot water heating, 15 Court, h. 429 S. Main.

Cochrane David, tmstr. h. 421 S. Jackson.

Cochrane James, switchman C. & N. W. Ry. h. 618 S. Washington.

Cochrane Wallace, plumber, h. 427 S. Main.

Cochrane William, lab. h. 618 S. Washington.

Cockfield Joseph B. mach. h. 419 N. Terrace.

Codman Byron M. com. trav. h. 480 N. Pearl.

Codman Winfield S. cigarmkr. h. 480 N. Pearl.

Cody Charles, plumber, h. 314 S. Franklin.

Cody Elizabeth wid. William) h. 314 S. Franklin.

Cody Janet, teacher Jefferson School, h. 314 S. Franklin.

Cody Robert E. frt. agt. Rockford & Interurban Ry. h. 314 S. Franklin.

Coen C. Agnes, mach opr. h. 523 5th av.

Coen Delia, insp. h. 523 5th av.

Coen Helen T. Miss, h. 523 5th av.

Coen John, engnr. h. 523 5th av.

Coen John W. engnr. C. & N. W. Ry. h. 407 S. High.

Coen Mary J. Miss, h. 523 5th av.

Cohen Jacob, junk dlr. 203 Riverside, h. same.

Coin Martin, lab. h. 803 S. Main.

**SCHALLER & McKEY LUMBER CO.** ALL KINDS OF BUILDING MATERIAL AT BOTTOM PRICES

West End of West Milwaukee St. Telephone 100 Janesville, Wis.

S. SOVERHILL, President  
 E. M. CALKINS, Vice-Pres.  
 S. B. HEDDLES, Sec. - Treas.  
 B. B. BAKER, Manager  
 Telephones  
 New 293 Old 2061

**PEOPLE'S COAL CO.**  
 YARD:  
 1029 PLEASANT ST.  
 Branch Office at BADGER DRUG STORE, Corner West Milwaukee and River Sts.

**A. F. Minick** 215-217  
 E. Milwaukee, St. Livery

- Cole Anthony W. carp. h. 1421 Gartland av.  
 Cole Augusta Mrs. h. 303 Locust.  
 Cole Belle, seamstress, h. 411 Galena.  
 Cole Bertha (wid. Andrew) h. 411 Galena.  
 Cole Guy E. engnr. C. & N. W. Ry. h. 809 Holmes.  
 Cole Howard A. driver, h. 413 S. 2d.  
 Cole Marian A. (wid. Nelson) h. 413 S. 2d.  
 Cole Maybelle, clk. 16 W. Milwaukee, h. 409 N. 1st.  
 Cole Olive, seamstress, h. 411 Galena.  
 Coleman John, sec. foreman C. M. & St. P. Ry. h. 11 S. Pearl.  
 Coleman Willard, painter, 117 N. Main, h. same.  
 Collett Charles, packer, h. 110 W. Milwaukee.  
 Collier Elliott, farmer, h. s. s. Pleasant, 1 w. Charles.  
 Collier Fred, lab. h. s. s. Pleasant, 1 w. Charles.  
**COLLING GEORGE K.** contr. and builder, plans and specifications furnished, 21 N. River, h. 222 S. Bluff.  
 Collins Charles, carp. h. 442 Hickory.  
 Collins Ellen (wid. Patrick) h. 321 Cherry.  
 Collins Harry F. carp. h. 442 Hickory.  
 Collins Hugh, lab. h. 108 S. Pearl.  
 Collins Iva Miss, h. 412 Cherry.  
 Collins James J. tmstr. h. 503 Linn.  
 Collins Mabel, knitter, h. 412 Cherry.  
 Collins Maggie Miss, h. 108 S. Pearl.  
 Collins Timothy, lab. h. 116 Corn Exchange.  
 Collins Wm. lab. h. 108 S. Pearl.  
 Collinsworth Eugene W. motor, h. 127 N. Chatham.  
 Collinsworth Mabel Miss, h. 127 N. Chatham.  
 Colman Laura, teacher, h. 505 N. Washington.  
 Colton Della (wid. Thomas) h. 15 W. Milwaukee.  
 Colton Willis, lab. h. 15 W. Milwaukee.  
**COLUMBUS MUTUAL FIRE INS. CO.** George A. Jacobs, agt. 13 W. Milwaukee.  
**COLVIN BAKING CO.** Paul R. Colvin pres.; Ray Colvin v. pres.; A. J. Wilbur sec.; R. L. Colvin treas. 121 W. Milwaukee, bakery 300-304 E. Milwaukee.  
 Colvin Paul R. pres. Colvin Baking Co. h. 410 N. 1st.  
 Colvin Ray, v.-pres. Colvin Baking Co. h. 32 N. Wisconsin.  
 Colvin Russell L. treas. Colvin Baking Co. h. 32 N. Wisconsin.  
**COMMERCE FIRE INS. CO.** of Albany, N. Y. James W. Scott, agt. 23 W. Milwaukee.  
 Commons John, lab. h. 228 N. Jackson.

**GEORGE A. JACOBS** MUTUAL FIRE INSURANCE  
 Office: 13 W. Milwaukee St.  
 PHONES: NEW 365 OLD 3871

**M. BUOB BREWING CO.**  
**BEER, ALE AND PORTER**  
 Telephone 141 - - - Janesville, Wisconsin

# CITY BREWERY **CROAK BREW. CO.**

PROPRIETORS

## CELEBRATED JANESVILLE LAGER BEER

118

JANESVILLE DIRECTORY.

**BRITTINGHAM & HIXON LUMBER CO.** Lumber, Posts, Shingle, Lath, Sash, Doors, Mouldings, Building Paper, Roofing Paper, Lime, Cement, Prepared Plaster, Fire Clay, Brick, Sewer Pipe

- Condon James, clk. 4 W. Milwaukee, h. 1014 Pleasant.  
 Condon John, lab. h. 1014 Pleasant.  
 Condon Mary A. cook, h. 1014 Pleasant.  
 Conger Alice Miss, h. 423 S. Bluff.  
 Conger David, real est. 105 W. Milwaukee, h. 545 N. Terrace.  
 Conklin Louis E. painter, h. 802 Center av.  
 Conley Daniel, butcher, h. 403 S. High.  
 Conley George, lab. h. 403 S. High.  
 Conley Gertrude Miss, h. 413 S. High.  
 Conley Harry, lab. h. 413 S. High.  
 Conley J. Henry, bkpr. M. & M. Savings Bank, h. 159 S. Jackson.  
 Conley James, brakeman C. & N. W. Ry. h. 403 S. High.  
 Conley James H. peddler, h. 413 S. High.  
 Conley Jennie Mr. housekpr. 1002 W. Bluff.  
 Conley Margaret Miss, h. 403 S. High.  
 Conley Mary (wid. Daniel) h. 403 S. High.  
 Conley Mary (wid. John) h. 413 S. High.  
 Conley Mayme Miss, h. 403 S. High.  
 Conley Michael, barkpr. h. 115 Prospect av.  
 Conley William, lab. h. 403 S. High.  
**CONNECTICUT FIRE INS. CO.** of Hartford, Frank H. Snyder, agt. 101 E. Milwaukee.  
 Connell Agnes (wid. Edward) h. 866 St. Mary's av.  
 Connell Catherine (wid. John) h. 220 Cherry.  
 Connell Charles T. clk. 3 W. Milwaukee, h. 866 St. Mary's av.  
**CONNELL EDWARD H.** cigars and news depot, 3. W. Milwaukee, h. 873 St. Mary's av.  
 Connell Esther V. clk. 110 W. Milwaukee, h. 216 Lincoln.  
 Connell Florence A. stenog. 338 N. Franklin, h. 216 Lincoln.  
 Connell Grace Miss, h. 216 Lincoln.  
 Connell Isabelle A. stenog. 1029 McKey blvd. h. 886 St. Mary's.  
 Connell Joseph, h. 216 Lincoln.  
 Connell Mary (wid. Patrick) h. 216 Lincoln.  
 Connell Michael T. car repairer, h. 1324 S. 3d.  
 Connell Rose, clk. 13 W. Milwaukee, h. 216 Lincoln.  
 Connell William, bridgetndr. h. 309 N. Jackson.  
 Connolly Joseph, condr. C. & N. W. Ry. h. 333 Linn.  
 Connor Annie, mach. opr. h. 333 N. Franklin.  
 Connor Fred, carp. h. 402 S. Academy.  
 Connors Arthur, flagman, h. 214 W. Milwaukee.  
 Connors Charles J. h. 208 Cherry.

No money expended on the fixtures of a home will give more comfort and protection than a set of : : :

**VUDOR** **Porch Shades.**  
 They are not expensive, and last for years. : : :

PHONE YOUR ORDERS FOR **CLEAN, PURE ICE** CITY ICE CO. 23 E. MILWAUKEE ST.

**SOUTHERN WISCONSIN BUSINESS COLLEGE**  
**JANESVILLE, WISCONSIN**

Send six names of prospective students. Receive catalogue and calling cards with your name handsomely written.

**BOOKKEEPING  
 PENMANSHIP  
 SHORTHAND  
 TYPEWRITING  
 CIVIL SERVICE**

JANESVILLE DIRECTORY.

**C. & W. Hayes**  
 Building Contractors  
 22 N. FRANKLIN STREET

- Connors Edward B. saloon, 208 W. Milwaukee, h. 302 N. 1st.
- Connors Isaac F. saloon, 214 W. Milwaukee, h. 208 Cherry.
- Connors J. Francis, student, h. 208 Cherry.
- Connors James D. 5c Theater, 210 W. Milwaukee, h. 308 N. 1st.
- Connors John, lab. h. 15 N. Main.
- Connors John E. tinsmith, h. 206 Lincoln.
- Connors John F. foreman, 122 N. Franklin, h. 920 School.
- Connors John J. car repairer C. & N. W. Ry. h. 24 S. Terrace.
- Connors Joseph M. sec. T.J. Ziegler Clothing Co. h. 209 Cherry.
- Connors Mary (wid. Stephen) h. 206 Lincoln.
- Connors Mary Miss, h. 1720 Western av.
- Connors Patrick, lab. h. 314 N. Franklin.
- Connors Patrick I. h. 208 Cherry.
- Connors Peter J. coachman, h. 208 Jackman.
- Connors Thos. E. switchman C. & N. W. h. 1720 Western av.
- Conrad Charles B. oil insp. h. 34 S. Main.
- Conrad Wm. B. tobac. buyer, 11 Court, h. 314 St. Lawrence av.
- Conroy John A. lab. h. 803 S. Main.
- Conroy Lillie Mrs. boarding, 803 S. Main, h. same.
- Conroy Margaret (wid. John) h. 219 W. Milwaukee.
- Conroy Mary (wid. Michael J.) h. 21 N. High.
- Conroy Maude Miss, h. 219 W. Milwaukee.
- Conroy Michael J. miller, 112 N. River, h. 469 N. Pearl.
- Conroy Nellie, mach. hd. h. 219 W. Milwaukee.
- Conroy Patrick, lab. h. 109 Pease et.
- Conroy William J. truckman hook and ladder 1, h. 1023 Wall.
- Conway James A. clk. 21 E. Milwaukee, h. 220 S. Franklin.
- Conway John, h. 339 Lincoln.
- Conway Robert, clk. h. 433 Milton av.
- Cook Frances B. (wid. Frank C.) h. 509 Court.
- Cook Milton F. lineman C. M. & St. P. Ry. h. 1002 W. Bluff.
- Cook Thomas E. h. 309 Linn.
- Cooley Samuel, carp. h. 615 W. Milwaukee.
- Cooley William, lab. h. 535 S. Jackson.
- Coon Eliza M. (wid. Rollin) h. 1302 Elizabeth.
- Coon Ralph W. h. 1302 Elizabeth.
- Cooper Anna E. Mrs. (Independent Printing Co.) h. 53 S. Franklin.
- Cooper Flats, 51-53 S. Franklin.
- Cooper Samuel A. (Independent Printing Co.) h. 53 S. Franklin.
- Corbett Ambrose J. condr C. M. & St. P. Ry. h. 2, 615 Pleasant.

**EMMETT D. MCGOWAN**  
**ARTHUR M. FISHER**

**LAWYERS**  
 309-310 JACKMAN BLDG.

Legal business transacted through bonded attorneys in all States.  
 Special attention given to Probate matters.

**KELLOGG'S NURSERY** JANESVILLE, WIS.  
 Established 1854  
**CHERRIES, PLUMS, PEARS** HARDY ADAPTED VARIETIES  
 Get Our Free Price List

120

JANESVILLE DIRECTORY.

**SPECIAL ATTENTION GIVEN  
 FUNERALS AND PARTIES**  
**G. W. KEMMERER & CO., Livery**

- Corbett John J. condr. C. M. & St. P. Ry. h. 1002 W. Bluff.  
 Corcoran Thomas, lab. h. 1015 McKey blvd.  
 Core George, fireman C. & N. W. Ry. h. 518 Center av.  
 Corley Raymond L. mngr. Janesville Granite, Brick & Stone Co. h. 214 S. Main.  
 Corliss George L. com. trav. h. 609 Center.  
 Corneau Agnes G. phone opr. h. 202 S. Main.  
 Corneau Anna Mrs. mngr. millinery dept. 10 E. Milwaukee, h. 202 S. Main.  
 Corneau Cyprian S. h. 121 4th av.  
 Corneau Olive Miss, h. 202 S. Main.  
 Corneau William H. shoe etr. h. 202 S. Main.  
 Cornelius John, engr. C. M. & St. P. Ry. h. 1308 W. Bluff.  
 Cornell Joseph H. (Hampel & Cornell) h. 409 N. Bluff.  
 Corson Charles M. condr. C. M. & St. P. Ry. h. 327 N. Terrace.  
 Corwin Birney, painter, h. 261 S. High.  
 Corwin Emma V. clk. h. 1202 Mineral Pt. av.  
 Corwin Frank L. carp. h. 261 S. High.  
 Coryell Fred, milk dlr. 625 Locust, h. same.  
 Costello Annie, seamstress, h. 511 S. Franklin.  
 Costello Ellen (wid. Thomas) h. 511 S. Franklin.  
 Costello Margaret, stenog. 12 Court, h. 511 S. Franklin.  
 Costello Martin, engr. h. 515 Lincoln.  
 Costello Mary, mach. opr. h. 511 S. Franklin.  
 Costigan Edward, lab. h. 520 Milton av.  
 Costigan Thomas R. harnessmkr. 120 Corn Exchange, h. Park Hotel.  
 Coughlin Herbert, boilermkr. h. 510 W. Milwaukee.  
 County Jail, 102 Park.  
 Court House, 51-101 S. Main.  
 Court St. Flats, 50-52 Court.  
 Courtney Daniel J. v-pres. Janesville Batten Mills, h. 1803 Western av.  
 Courtney Dennis J. lab. h. 408 S. Pearl.  
 Courtney Edmund, h. 1803 Western av.  
 Courtney Edmund Jr. lab. h. 1803 Western av.  
 Courtney Edward, lab. h. 408 S. Pearl.  
 Courtney Katherine Miss, h. 1803 Western av.  
 Courtney Margaret A. Miss, h. 1803 Western av.  
 Courtney Robert, butcher, h. 503 S. River.  
 Courtney Thomas F. meats, 403 W. Milwaukee, h. 509 S. River.  
 Cousens Alice B. stenog. 216 N. Franklin, h. 202 Cherry.

**JEFFRIS, MOUAT, SMITH & AVERY**

TELEPHONE  
 137

ATTORNEYS AND COUNSELORS, Jeffris Block, Janesville

Legal business transacted through reliable correspondents all over the World

**SMOKE** **McKEIGUE'S "DUM DUM"** **5c CIGAR**

**Nichols Store**  
 32 S. MAIN STREET,  
 JANESVILLE, WIS.

- Cousens Sarah (wid. James) h. 202 Cherry.  
 Covell Emmett J. clk. h. 322 N. Washington.  
 Covell William A. hardware, h. 322 N. Washington.  
 Cowan Hannah E. (wid. Hiram) h. 315 Center.  
 Cowles Hiram J. h. 1041 Carrington.  
 Cowles Lizzie E. Miss, h. 1041 Carrington.  
 Cowles Norman F. (King, Cowles & Fifield) h. 1041 Carrington.  
 Cox Anna G. bkpr. 18 Court, h. 413 S. Bluff.  
 Cox Charles E. bkpr. 215 N. Main, h. 413 S. Bluff.  
 Cox Daisy, clk. h. 333 Madison.  
 Cox Ella, bkpr. 200 W. Milwaukee, h. 314 S. Division.  
 Cox Emma (wid. Miles A.) h. 333 Madison.  
 Cox Frank, shoemkr. h. 54 S. Franklin.  
 Cox Lillian, phone opr. h. 333 Madison.  
 Cor Roy, lab. h. St. Charles Hotel.  
 Cox W. Raymond, laundryman, 16 S. Jackson, h. 333 Madison.  
 Cox Walter, lab. h. 73 S. River.  
 Cox William, h. 413 S. Bluff.  
 Coyne Herbert L. mach. h. 321 Locust.  
 Coyne Lura C. Mrs. h. 457 N. Main.  
 Coyne William T. coremkr. h. 457 N. Main.  
 Craft Eugene R. (Gridley & Craft) h. 109 East N.  
 Craig Ida F. Miss, h. 603 Court.  
 Craig John D. blksmith. h. 465 N. Washington.  
 Craig Joseph A. gen. mngr. The Janesville Machine Co. h. 603 Court.  
 Crall Christina (wid. Amos) h. 115 N. Jackson.  
 Cramer Elizabeth (wid. Valentine) h. 320 Pleasant.  
 Cramer Henry, eigarmkr. h. 320 Pleasant.  
 Crandall Edward C. woodwkr. h. 117 Racine.  
 Crandall Eugene S. janitor Lincoln School, h. 115 Court.  
 Crandall Nelson A. h. 228 Racine.  
 Crane George, bldg. insp. h. 50 Court.  
 Crane Henry, h. 308 Oakland av.  
 Craven Anastasia (wid. Michael) h. 331 S. High.  
 Craven Anna, mach. opr. h. 331 S. High.  
 Craven Catherine, mach. opr. h. 331 S. High.  
 Creek Jasper, drayman, 646 N. Railroad, h. same.  
 Creek Samuel, h. 646 N. Railroad.  
 Credelich Paul J. helper, h. 614 Prospect av.  
 Crissey Laverne K. com. trav. h. 1015 Oakland av.  
 Crissey Roy J. student, h. 1015 Oakland av.

**FRANK H. SNYDER, Insurance**  
 Fire, Accident, Health, Life, Liability, Plate Glass  
 101 E. Milwaukee Street,  
 Janesville, Wis.

**CRYSTAL LAKE ICE** **F. A. TAYLOR CO.**  
 Both Phones No. 201



Crist Gustav, carp. h. 615 Madison.

**CROAK BREWING CO.** (William J. and Frank P. Croak) N. River, cor. Mineral Pt. av. (See left top lines.)

Croak Catherine (wid. Richard, h. 323 N. Terrace.

Croak Frank P. (Croak Brewing Co.) h. 424 N. Washington.

Croak William J. (Croak Brewing Co.) h. 1006 Mineral Pt. av.

Croak, see also Croke.

Crofoot Earl, mach. h. 537 N. River.

Croft Agnes T. Miss, h. 714 S. Pearl.

Croft Elizabeth Miss, h. 453 N. Washington.

Croft Ella A. (wid. Joseph L.) h. 607 Myrtle.

Croft Ella S. Miss, h. 453 N. Washington.

Croft George T. foreman, h. 714 S. Pearl.

Croft Ida, finisher, h. 714 S. Pearl.

Croft James E. mason contr. 338 Cherry, h. same.

Croft Minnie I. clk. 20 S. Main, h. 338 Cherry.

Croft William H. helper, h. 382 Washington av.

Croke Agnes, bkpr. Croak Brewing Co. h. 314 N. High.

Croke Catherine (wid. Patrick) h. 314 N. High.

Croke Margaret M. Miss, h. 314 N. High.

Croke Mary, dressmkr. h. 213 W. Milwaukee.

Croke Nicholas, h. 213 W. Milwaukee.

Croke Walter, h. 213 W. Milwaukee.

Cronin Anna Miss, h. w. s. Charles, 1 s. Pleasant.

Cronin Catherine, stemmer, h. 320 S. Pearl.

Cronin Charles, lab. h. 426 Eastern av.

Cronin Cornelius, mason, h. 320 S. Pearl.

Cronin Cornelius J. brakeman C. & N. W. Ry. h. 320 S. Pearl.

Cronin George, h. 426 Eastern av.

Cronin James L. driver, h. 426 Eastern av.

Cronin John, lab. h. 503 S. Franklin.

Cronin John J. foreman, 120 N. Academy, h. w. s. Charles, 1 s. Pleasant.

Cronin Kate Miss, h. w. s. Charles, 1 s. Pleasant.

Cronin Lawrence J. milkman, 426 Eastern av. h. same.

Cronin Lawrence Jr. weaver, h. 426 Eastern av.

Cronin Michael, lab. h. w. s. Charles, 1 s. Pleasant.

Cronin Michael, mason, h. 1706 Western av.

Cronin Michael Jr. lab. h. w. s. Charles, 1 s. Pleasant.

Cronin Nellie, student, h. 426 Eastern av.

Cronin Nora Miss, h. 320 S. Pearl.

Crosby Ira D. h. 539 Prairie av.

**METAL CORNICE, ROOFING AND TINWARE**  
**H. L. McNAMARA, Janesville, Wis.**

# OLIN & OLSON JEWELRY-SILVERWARE

AND ALL KINDS OF  
19 W. Milwaukee St. FANCY GOODS FOR PRESENTS

JANESVILLE DIRECTORY.

123

P. E. NEUSES, President  
P. KAVANAGH, Secretary  
Telephone 89

JANESVILLE GOAL CO., COAL, CHARCOAL  
WOOD AND COKE

JOB PRINTING THE INDEPENDENT PRINTING CO.  
117 DODGE ST. Opposite Post Office

- Crosby Leon A. carp. h. 539 Prairie av.  
Crosby Louise Miss. h. 303 Court.  
Crosby Mary E. Miss. h. 419 N. Jackson.  
Crosby Roy E. h. 539 Prairie av.  
Crossman Benjamin P. cement contr. 303 N. Palm, h. same.  
Crossman George A. 2d hd. goods, 107 N. Main, h. 215 Glen.  
Crossman George W. h. 110 N. Terrace.  
Cross Jennie, laundress, h. 215 Glen.  
Crossman Mabel E. student, h. 215 Glen.  
Crossman Stanley R. hostler, h. 110 N. Terrace.  
Crossman Warren, moving picture opr. h. 208 W. Milwaukee.  
Crotsenburg Harriet (wid. Nicholas) h. 820 Milwaukee av.  
Crow John H. lab. h. 120 Locust.  
Crow Patrick, cond. h. 103 N. Franklin.  
Crow William, h. 120 Locust.  
Crowley Catherine E. teacher Washington School, h. 1112 Ravine.  
Crowley Ethel Miss, h. 1112 Ravine.  
Crowley Irene, stenog. 200 E. Milwaukee, h. 1112 Ravine.  
Crowley James W. mach. h. 1008 North.  
Crowley John, engr. C. & N. W. Ry. h. 1112 Ravine.  
Crowley Lillian, nurse, h. 1112 Ravine.  
Crowley M. Angelo, engr. C. & N. W. Ry. h. 1112 Ravine.  
Crowley Matie L. music teacher, 1112 Ravine, h. same.  
Crystal Nellie, domestic, New Myers Hotel.  
Cullen Agnes, bkpr. 115 N. Bluff, h. 1246 Racine.  
Cullen Arthur A. laster, h. 603 S. Franklin.  
Cullen Bros. (John T. and George H. Cullen) coal dtrs. 115 N. Bluff.  
Cullen Charles, lab. h. 603 S. Franklin.  
Cullen Flats, 115 S. Main.  
Cullen George D. del. clk. h. 1052 Jerome av.  
Cullen George H. (Cullen Bros.) h. 29 N. Main.  
Cullen George P. sec. The J. P. Cullen Co. h. 465 Ringold.  
Cullen Henry J. h. 449 Ringold.  
**CULLEN J. P. CO. THE**, J. P. Cullen pres.-treas.; J. H. Cullen v.-pres.; George P. Cullen sec.; gen. contrs. and planing mill, 225 N. Main.  
Cullen James H. v.-pres. The J. P. Cullen Co. h. 216 Racine.  
Cullen John, h. 1246 Racine.  
Cullen John P. pres.-treas. The J. P. Cullen Co. h. 312 S. Bluff.  
Cullen John T. (Cullen Bros.) h. 1246 Racine.

CARL W. DIEHLS

Paints, Oils, Varnishes, Glass,  
Brushes and Painters' Supplies  
Cor. N. River and W. Milwaukee Streets

**FRANK D. KIMBALL** Agent for  
**GLOBE-WERNICKE "ELASTIC" BOOK CASE AND FILING CABINETS**  
 22-24 W. MILWAUKEE STREET - - JANESVILLE, WISCONSIN

124

JANESVILLE DIRECTORY.

**PURE MILK**  
 JANESVILLE PURE MILK CO.  
 22 N. BLUFF Both Phones

- Cullen Julia I. bkpr. 122 N. Franklin, h. 603 S. Franklin.  
 Cullen Lizzie Miss, h. 603 S. Franklin.  
 Cullen Margaret, mach. opr. h. 603 S. Franklin.  
 Cullen Margaret E. dressmkr. 465 Ringold, h. same.  
 Cullen Patrick, h. 1103 N. Washington.  
 Cullen Richard, barkpr. h. 220 W. Milwaukee.  
 Cullen Thos., foreman Janesville Mach. Co. h. 603 S. Franklin.  
 Cullen Thomas H. molder, h. 217 Lincoln.  
 Cummings Daniel S. painter, h. 406 Park av.  
 Cummings Roy M. clk. h. 406 Park av.  
 Cundy John H. transfer agt. Am. Ex. h. 108 S. High.  
 Cunningham Agnes P. teacher, h. 406 Caroline.  
 Cunningham Anna, dressmkr. h. 316 Racine.  
 Cunningham Bernard, h. 424 4th av.  
 Cunningham David, baker, 215 W. Milwaukee, h. 112 N. Jackson.  
 Cunningham G. Roger, student, h. 758 S. Bluff.  
**CUNNINGHAM HERBERT J.** (The Herbert J. Cunningham Agency) h. 533 S. Bluff.  
**CUNNINGHAM HERBERT J. AGENCY THE,** (Herbert J. Cunningham, J. Dempster Brownell) gen. ins. agency, 403 Jackman bldg. (See adv. left top lines.)  
 Cunningham Horace, farmer, h. 817 Milwaukee av.  
 Cunningham John lab. h. 316 Racine.  
**CUNNINGHAM JOHN,** lawyer, 25 W. Milwaukee, h. 758 S. Bluff.  
**CUNNINGHAM JOHN J.** lawyer, 215 Hayes blk. h. 406 Caroline.  
 Cunningham Josephine (wid. Jerome) bkpr. 10 E. Milwaukee, h. 410 S. Bluff.  
 Cunningham Katherine, mngr. 109 W. Main, h. same.  
 Cunningham Mary, domestic, 810 Milton av.  
 Cunningham Michael A. physician, 3-4, 31 W. Milwaukee, h. 121 S. Jackson.  
 Cunningham Phoebe, teacher Adams School, h. 406 Caroline.  
 Cunningham Rose (wid. Michael) h. 406 Caroline.  
 Cunningham Rose (wid. Patrick) h. 316 Racine.  
 Curler Eugene W. mach. h. 519 Park av.  
 Curler Leslie E. patternmkr. h. 518 Center av.  
 Curler Robert, butcher, h. 518 Center av.  
 Curler Roy B. laundryman, 16 S. Jackson, h. 518 Center av.  
 Curry Mary J. dressmkr. 416 Hayes blk. h. same.

**LUMBER & BUILDING MATERIALS**  
**SCHALLER & McKEY LUMBER COMPANY**

**WHOLESALE AND RETAIL**  
 Telephone 100  
 Near C. & N. W. Ry. Depot, JANESVILLE, WIS.

**A. F. Minick Livery** 215-217 E. Milwaukee St.  
**CARRIAGES FOR WEDDINGS, FUNERALS, PARTIES, ETC.**

S. SOVERHILL, President  
 E. M. CALKINS, Vice-Pres.  
 S. B. HEDDLES, Sec.-Treas.  
 B. B. BAKER, Manager  
 Telephones  
 New 293 Old 2061

**PEOPLE'S COAL CO.**  
 YARD:  
**WOOD, COAL, COKE**  
 1029 PLEASANT ST.  
 Branch Office at BADGER DRUG STORE, Corner West Milwaukee and River Sts.

Curtess Mary J. teacher Jackson School, h. 759 S. Main.  
**CURTESS QUINCY A.** mason contr. 759 S. Main, h. same.  
**CURTIS CHARLES E.** general teaming, 215 S. High. h. same.  
 Curtis Jason, mach. h. 425 Locust.  
 Curtis Milo H. teaming contr. 215 S. High. h. same.  
 Curtis Myrtle Miss, h. 425 Locust.  
 Cutter James T. h. 23 Sinclair.  
 Cutter Mina M. Mrs. h. 23 Sinclair.  
 Cutts Anna L. Miss, h. 220 N. Bluff.  
 Cutts Elizabeth A. (wid. Alonzo K.) h. 220 N. Bluff.  
 Cutts Herbert A. blksmith. h. 220 N. Bluff.  
 Cutts Kate Mrs. h. 321 S. Washington.

**D.**

DABSON Henry, tmstr. h. 329 S. Washington.  
 Dabson William, lab. h. 518 Chestnut.  
 Daetweiler Arne, lab. h. 615 Western av.  
 Daetweiler Arnold, molder, h. 615 Western av.  
 Daetweiler Elsa, Miss, h. 615 Western av.  
 Daggett Isabel (wid Willard) h. 270 S. River.  
 Dahl Andrew, mach. h. 615 Madison.  
 Dahl Jennie (wid. Ole) h. 425 Center av.  
 Dailey Charles W. carp. contr. 105 Wall, h. 447 N. Terrace.  
**DALE WILLIAM W.** principal Southern Wisconsin Business College, h. 222 4th av.  
 Dalee John L. brakeman C. M. & St. P. Ry. h. 4, 615 Pleasant.  
 Daley Julia, stripper, h. 412 S. Pearl.  
 Daley Robert W. driver Am. Ex. Co. h. 336 Lincoln.  
 Daley Thomas, pipeftr. h. 412 S. Pearl.  
**DALTON JAMES,** propr. New Madison Hotel, 615 W. Milwaukee, h. same.  
 Dalton John, gateman, h. 413 W. Bluff.  
 Dalton Maurice A. propr. Unique Theater, h. 4, 320 Dodge.  
 Dalton Thomas, h. 512 W. Milwaukee.  
 Daly Herbert, finisher, h. 320 Glen.  
 Daly John N. engnr. h. 227 S. Main.  
 Daly Mary (wid. John) h. 12 S. Pearl.  
 Daly Mary, mach. opr. h. 502 S. Academy.  
 Daly Michael, fireman, New Myers Hotel.  
 Daly Michael, laundryman, 18 Court, h. 313 S. Main.  
 Daly Michael F. baggageman C. & N. W. Ry. depot, h. 502 S. Academy.

**GEORGE A. JACOBS** MUTUAL FIRE OFFICE: 13 W. Milwaukee St.  
**INSURANCE** PHONES: NEW 365 OLD 3871

**M. BUOB BREWING CO.**  
 BEER, ALE AND PORTER  
 Telephone 141 - - - Janesville, Wisconsin

# CROAK BREWING CO. BREWERS OF THE CELEBRATED JANESVILLE LAGER BEER

126

JANESVILLE DIRECTORY.

**Prompt - - Reliable - - Quick  
Deliveries Both Phones 117**  
**BRITTINGHAM & HIXON LUMBER CO.**

- Daly Thomas E. clk. 10 E. Milwaukee, h. 502 S. Academy.  
 Dame Edwin J. h. 633 S. Main.  
 Dann George G. cond. C. M. & St. P. Ry. h. 416 Hickory.  
 Darrow Albert M. sawyer, h. 33 S. Bluff.  
 Daverkosen Harry, clairvoyant, h 635 S. Jackson.  
 Daverkosen Paul, paperhgr. h. 635 S. Jackson.  
 Daverkosen Walter, mach. h. 635 S. Jackson.  
 Davey Anna E. Miss. h. 410 N. Terrace.  
 Davey Daniel P. cond. C. M. & St. P. Ry. h. 11 S. Jackson.  
 Davey George H. h. 441 N. Pearl.  
 Davey Gertrude, clk. 9 N. Main, h. 333 S. Washington.  
 Davey John, lab. h. 339 Cherry.  
 Davey John Jr. lab. h. 339 Cherry.  
 Davey Lizzie, shoewkr. h. 333 S. Washington.  
 Davey Patrick, fireman C. & N. W. Ry. h. 339 Cherry.  
 Davey Sarah E. Mrs. h. 333 S. Washington.  
 Davidson James, pres. Rock County Sugar Co. h. Bay City,  
 Mich.  
 Dividson Margaret, supervisor Wis. School for the Blind, h.  
 same.  
 Davies Margaret, printer, Wis. School for the Blind, h. same.  
 Davies Mary E. dressmkr. 312 Milton av. h. same.  
 Davies Rachel L. bkpr. 306 Jackman bldg. h. 312 Milton av.  
 Davies Richard, gardener, h. 312 Milton av.  
 Davies Sarah (wid. Edward H.) h. 301 N. Academy.  
 Davies Winnifred H. collr. 306 Jackman bldg. h. 312 Milton av.  
 Davis Alice M. (wid. George) h. 320 N. High.  
 Davis Charles C. driver, h. 33 S. Bluff.  
 Davis Cordelia (wid. Cyrus) h. 315 N. Bluff.  
 Davis Floyd L. clk. h. 320 N. High.  
 Davis Frank, lab. h. 1019' Wall.  
 Davis George F. tailor, h. 514 Glen.  
 Davis George J. clk. city engnr. City Hall, h. 217 S. Main.  
 Davis Irene, packer, h. 223 Dodge.  
 Davis Jerome, drftsmn. city engnr. City Hall, h. 217 S. Main.  
 Davis Jessie, waitress, b 33 S. Bluff.  
 Davis Joseph, lab. h. 218 S. River.  
 Davis Mary (wid. Winfield) h. 223 Dodge.  
 Davis Wallace W. lab. h. 315 N. Bluff.  
 Davis William A. hoseman Hose Co. No. 2, h. 101 N. Main.  
 Davison William S. ex. mess. h. 427 N. Chatham.  
 Davy George S. tel. opr. C. M. & St. P. Ry. h. 320 N. High. \*

**VUDOR** CHAIR HAMMOCKS rest every nerve and muscle  
 of the body, can be quickly adjusted to any position,  
 and do not occupy any floor space when not in use.  
 FOR SALE BY **J. M. BOSTWICK & SONS, JANESVILLE, WIS.**

**BOARD and ROOM FREE**

**While Attending School**

**WRITE FOR CATALOGUE**

**SO. WISCONSIN BUSINESS COLLEGE**  
**JANESVILLE, WISCONSIN**

JANESVILLE DIRECTORY.

127

- Dawes Edmund B. engr. C. M. & St. P. Ry. Co. h. 327 N. High.
- Dawson Agnes Miss, h. 310 Cherry.
- Dawson Anna Miss, h. 310 Cherry.
- Dawson James, fireman C. & N. W. Ry. h. 518 Center av.
- Dawson John, lab. h. 304 S. High.
- Dawson John D. bkpr. h. 310 Cherry.
- Dawson Katherine, clk. 10 E. Milwaukee, h. 304 S. High.
- Dawson Katherine A. clk. Gazette, h. 310 Cherry.
- Dawson Lizzie Mrs. dressmkr. h. 216 Lincoln.
- Dawson Richard J. clk. h. 304 S. High.
- Dawson Richard J. shoemkr. h. 107 E. Milwaukee.
- Day Bertie Miss, h. 66 S. River.
- Day Fannie Mrs. h. 316 N. Main.
- Day Fred J. painter, h. 514 S. 3d.
- Day Harry R. supt. 20 Race, h. 158 S. Jackson.
- Day Homer L. tmstr. h. 316 N. Main.
- Day Janet B. Mrs. elocution tehr. 203 S. 3d, h. same.
- Day John S. mach. h. 203 S. 3d.
- Day Joseph W. h. 151 Forest Park blvd.
- Day Stanley B. baker, h. 316 N. Main.
- Day Thomas, shoewkr. h. 54 S. Franklin.
- Day William F. (Carpenter & Day) h. 514 S. 3d.
- Dayton Alice M. dressmkr. 926 Walker, h. same.
- Dayton Clarence R. farm hd. h. 926 Walker.
- Dayton Mary J. Mrs. h. 926 Walker.
- Dean Harriet B. nurse, h. 416 Milton av.
- Dearborn Caroline (wid. Nathan) h. 320. Rock.
- De Baun Ella Miss, h. 121 S. Wisconsin.
- Decker George M. leaf tobacco, 1002 Wall, h. w. s. Milton av. one-quarter mile n. limits.
- Decker Henry L. agriculturist, h. 221 Racine.
- Decker John A. leaf tobacco, Milton av. 1 n. limits, h. same.
- Decker Lilliam M. clk. h. w. s. Milton av. 1 n. limits.
- Decker Willet T. tobacco dlr. h. 636 Hickory.
- DEDRICK BROS.** (George B. and Henry M. Dedrick) grocers, 115 W. Milwaukee.
- Dedrick George B. (Dedrick Bros.) h. Genesee, Ill.
- Dedrick Henry M. (Dedrick Bros.) h. 411 N. Washington.
- Dee James J. h. 518 W. Milwaukee.
- Dee James J. cond. C. & N. W. Ry. h. 1320 Pleasant.
- Dee Thomas E. tobacco packer, h. 518 W. Milwaukee.
- Dee William E. engr. C. M. & St. P. Ry. h. 518 W. Milwaukee.

**BUILDERS & CONTRACTORS**  
**C. & W. HAYES**  
22 N. FRANKLIN STREET

**ICE PURE AND CLEAN**  
CITY ICE COMPANY

**EMMETT D. McGOWAN** } **LAWYERS**  
**ARTHUR M. FISHER** } **309-310 JACKMAN BLDG.**

Legal business transacted through bonded attorneys in all States.  
Special attention given to Probate matters.

# Kellogg's Nursery Janesville, Wis. Established 1854 Small Fruit Plants

Is one of our Specialties. Get our prices before you buy and save money.

G. W. KEMMERER & CO. LIVERY AND SALE STABLES HORSES BOUGHT AND SOLD

128

JANESVILLE DIRECTORY.

Dee William E. Jr. condr. C. M. & St. P. Ry. h. 518 W. Milwaukee.

**DE FOREST JOHN T.** leaf tobacco, 202 Riverside, h. Mineral Pt. av. beyond limits.

Delaney Edwin, lab. h. 410 S. Franklin.

Delaney Frank A. cigarmkr. 609 Pleasant, h. 410 S. Franklin.

Delaney Henry, lab. h. 410 S. Franklin.

Delaney Joseph A. (Delaney & Murphy) h. 402 Park av.

Delaney Margaret (wid. John A.) h. 158 Linn.

Delaney Margaret Miss, h. 903 Center.

Delaney Martin, h. 903 Center.

Delaney Nellie, phone opr. Wis. Tel. Co. h. 410 S. Franklin.

Delaney Patrick, carp. h. 410 S. Franklin.

Delaney Patrick Jr. h. 410 S. Franklin.

Delaney & Murphy (Joseph A. Delaney, William J. Murphy) cigar mnfrs. 609 Pleasant.

De Lapp Rollin S. paperhgr. h. 440 N. Pearl.

**DELAWARE FIRE INS. CO.** of Philadelphia, Frank H. Snyder, agt. 101 E. Milwaukee.

Delisle Dora Miss, h. 315 Center av.

Delisle Eugene F. foreman R. R. Cotton Co. h. 315 Center av.

Delisle Hattie Miss, h. 315 Center av.

Dempsey John, tmstr. h. 424 Cherry.

Dempsey Joseph, clk. C. & N. W. frt. depot, h. 424 Cherry.

Dempsey Mary, laundress, 27 S. Main, h. 424 Cherry.

Deneen Jeremiah, mason, h. 515 St. Mary's av.

Deneen Joseph, cook, h. 515 St. Mary's av.

Deneen Nellie T. seamstress, h. 515 St. Mary's av.

Deneen William C. driver, 120 Park, h. 515 St. Mary's av.

**DENISON ROBERT C. REV.** pastor First Cong. Church, h. 60 S. Jackson.

Dennett E. Bert, engnr. h. 532 N. Washington.

Dennett George, barber, h. 221 Pleasant.

Dennett John S. farmer, h. 532 N. Washington.

Denning Joseph A. carp. contr. h. 423 Cherry.

Denning Kate, dressmkr. 409 Holmes, h. same.

Denning Nellie Miss, h. 409 Holmes.

Denning Sarah Miss, h. 409 Holmes.

Denning William L. janitor Webster School, h. 409 Holmes.

Denning William L. Jr. carp. h. 409 Holmes.

Denniston James A. h. 321 Madison.

Denoyer J. Aletta, bkpr. Caloric Co. h. 214 Center.

## JEFFRIS, MOUAT, SMITH & AVERY

TELEPHONE

137

ATTORNEYS AND COUNSELORS, Jeffris Block, Janesville

Legal business transacted through reliable correspondents all over the World

SMOKE  
MCKEIGUE'S

"GRAND DUKE"

10c  
CIGAR

32 S. MAIN STREET  
Janesville, Wis.

NICHOLS STORE

Tinware, Hardware  
Enamel Ware

Denser Robert, tile layer, h. 219 W. Milwaukee.  
Dermody Edm. M. saloon, 205 W. Milwaukee, h. 18 S. Jackson.  
Dermody Hannah (wid. James) h. 553 S. Franklin.  
Dermody Katherine Miss, h. 553 S. Franklin.  
Dern Dorothy, clk. 309 W. Milwaukee, h. 232 N. Terrace.  
Derry Florence L. Mrs. h. 537 Hickory.  
De Simons Charles, barber, h. Hotel London.

**DES MOINES FIRE INS. CO.** of Iowa, James W. Scott, agt.  
23 W. Milwaukee.

Detention Hospital, John Payne, supt. s. end S. Bluff.

Dettmer Henrietta (wid. Fred) h. 1132 Racine.

Dettmer William F. carp. h. 1132 Racine.

Deutsch Julius, peddler, h. 512 S. High.

Devereaux Charles C. dentist, 303 Jackman bldg. h. 469 N. Terrace.

Devins Elizabeth M. Miss, h. 215 Locust.

Devins George H. cond. C. & N. W. Ry. h. 215 Locust.

Devins John M. clk. C. M. & St. P. Ry. h. 215 Locust.

Devoll Ira, lab. h. 425 N. Pine.

Dewey David, mach. hd. h. 646 N. Railroad.

Dewey Frank, wirewkr. h. 271 S. Jackson.

Dewey Frank M. mach. h. 406 S. Jackson.

Dewey George, buttermkr. h. Y. M. C. A.

Dewey Hazel, bkpr. h. 406 S. Jackson.

Dewey Howard, wirewkr. h. 271 S. Jackson.

Dewey Ida M. mach. opr. h. 271 S. Jackson.

Dewey Jenni, blksmith. h. 271 S. Jackson.

Dewey Lorena A. looper, h. 406 S. Jackson.

Dewey Ray, wirewkr. h. 662 Eastern av.

Dickens George B. carp. h. 539 Hickory.

Dickerson William H. del. clk. 21 N. High, h. 113 Linn.

Dickinson Charles (Doherty & Dickinson) h. 405 Holmes.

Didham James, foreman, 104 W. Bluff, h. 2, 418 N. Bluff.

Diedrick Elizabeth Mrs. h. 821 N. Washington.

**DIEHLS CARL W.** paints, brushes, wall paper and window shades, 30 W. Milwaukee, h. 6, 15 N. High. (See adv. right bottom lines.)

Diehls Elizabeth M. cloak fitter, 4 S. Main, h. 1127 Ruger av.

Diehls George, clk. 30 W. Milwaukee, h. 1127 Ruger av.

Diehls Minnie (wid. George) h. 1127 Ruger av.

Diehls Ottilie M. phone opr. h. 1127 Ruger av.

Dietrich Amanda, dressmkr. h. 423 S. Bluff.

FRANK H. SNYDER, Insurance

Fire, Accident, Health, Life, Liability, Plate Glass  
101 E. Milwaukee Street,  
Janesville, Wis.

F. A. TAYLOR CO., COAL AND WOOD

— BOTH —  
Telephones  
..No. 201..



THE HERBERT J. CUNNINGHAM AGENCY — SUITE 403 —  
 JACKMAN BLDG.  
**GENERAL INSURANCE**

130

JANESVILLE DIRECTORY.

**Jas. W. Scott**  
 FIRE INSURANCE  
 23 W. Milwaukee St., Janesville.

- Dietrich Otto E. (C. W. Kemmerer & Co.) h. 423 S. Bluff.  
 Dillenbeck Ezra, h. 622 Milton av.  
 Dillon Bridget (wid. Michael) h. 108 Rock.  
 Dillon Charles J. clk. 200 W. Milwaukee, h. 327 Cherry.  
 Dillon Edward, clk. h. 108 Rock.  
 Dillon Margaret, seamstress, h. 108 Rock.  
 Dillon Martin, barkpr. h. 108 Rock.  
 Dillree William A. tmstr. h. 169 S. River.  
**DILZER NICHOLAS**, propr. Janesville Plating Works, h. 436  
 Madison.  
 Dix Beauford, butcher, h. 1 N. Terrace.  
 Dix James, h. 1 N. Terrace.  
 Dixon Belle (wid. Charles) h. 607 Monroe.  
 Dixon Frank, boxmkr. h. 515 N. Chatham.  
 Dixon Jesse M. barkpr. h. 124 N. Washington.  
 Dixon John T. clk. 20 S. Main, h. 336 N. Washington.  
 Dixon Anna (wid. Ephraim B.) h. 113 S. Jackson.  
 Dixon Frederick J. cond. C. & N. W. Ry. h. 507 Cherry.  
 Dixon George E. carr. trmr. h. 113 S. Jackson.  
 Dmerse Frank, ship. clk. h. 253 S. Franklin.  
 Dmerse Louis, brakeman C. M. & St. P. Ry. h. 253 S. Franklin.  
 Dmerse Thos. switchman C. M. & St. P. Ry. h. 253 S. Franklin.  
 Dobratz August F. lab. h. 624 Cherry.  
 Dobratz Emil, polisher, 200 E. Milwaukee, h. 624 Cherry.  
 Dobson Ivy L. Miss, h. 231 S. Main.  
 Dobson Lizzie (wid. Robert F.) h. 231 S. Main.  
 Dobson Rollo A. ship. clk. 200 E. Milwaukee, h. 231 S. Main.  
 Dobson See also Dabson.  
 Doekhorn Charles, granulator, h. 343 S. Bluff.  
 Dodd Maria, cook, h. 14 S. Franklin.  
 Doeberiner Conrad, lab. h. 223 N. Franklin.  
 Doheny Anna, knitter, h. 459 North.  
 Doheny Edward J. woodwkr. h. 459 North.  
 Doheny James, farmer, h. 907 St. Mary's av.  
 Doheny Margaret (wid. James) h. 459 North.  
 Doheny Mary A. teacher Grant School, h. 907 St. Mary's av.  
 Doheny Nellie B. Miss, h. 907 St. Mary's av.  
 Doheny Philip, mngr. 21 Pleasant, h. 913 St. Mary's av.  
 Doheny Philip J. asst. mngr. 21 Pleasant, h. 913 St. Mary's av.  
 Doheny William J. woodwkr. h. 459 North.  
 Doherty Elizabeth (wid. John) h. 357 Galena.  
 Doherty George (Doherty & Dickinson) h. 357 Galena.

**GUNS, AMMUNITION AND SPORTING GOODS**  
**H. L. McNAMARA, : Janesville, Wis.**

# OLIN & OLSON DIAMONDS

19 W. Milwaukee St.

JANESVILLE DIRECTORY.

131

Made by THE INDEPENDENT  
PRINTING COMPANY  
117 DODGE ST., opposite Post Office

RUBBER STAMPS, STENCILS, DATERS

- Doherty John, tmstr. h. 357 Galena.  
 Doherty Thomas F. lab. h. 357 Galena.  
 Doherty William J. foreman, h. 357 Galena.  
 Doherty & Dickinson (George Doherty, Charles Dickinson)  
 -saloon, 72 S. River.  
 Doherty (See also Dougherty).  
 Dohs J. William, section hd. C. M. & St. P. Ry. h. 1719 Galena.  
 Dohs John, watchman, h. 1719 Galena.  
 Dohs Martha, domestic, 515 S. 2d.  
 Dohs Minnie Mrs. domestic, Union House.  
 Dohs Rudolph, lab. h. 307 S. Jackson.  
 Dolan Hannah A. (wid. Peter) h. 1 N. Washington.  
 Dolan Harold W. call boy C. & N. W. Ry. h. 529 S. Jackson.  
 Dolan Margaret, mach. opr. h. 1 N. Washington.  
 Dolan Margaret (wid. Thomas) h. 1112 Oakland av.  
 Doland William lab. h. 203 Eastern av.  
 Doll Fred, lab. h. 313 N. Bluff.  
 Doll Leona (wid. Jacob) h. 313 N. Bluff.  
 Dollase Frances R. cook, h. 521 Caroline.  
 Dollase Martha A. Miss, h. 521 Caroline.  
 Dominy Lottie (wid. Aretus) h. 525 Cherry.  
 Dominy William, molder, h. 525 Cherry.  
 Donagan D. Frank, drayman, 436 N. Franklin, h. same.  
 Donagan Elizabeth (wid. John) h. 436 N. Franklin.  
 Donahoe Bridget (wid. Joseph) h. 418 Center av.  
 Donahoe Joseph F. leaf tobacco, 102 Cherry, h. 418 Center av.  
 Donahoe Margaret Miss, h. 522 Caroline.  
 Donahue James, carp. h. 569 N. Chatham.  
 Donahue John R. brickmkr. h. 1521 Ashland av.  
 Donahue Mary Miss, h. 220 Oakland av.  
 Donahue Nora E. Miss, h. 220 Oakland av.  
 Donahue Thomas, carp. h. 602 Chestnut.  
 Donehoe Edward, carp. contr. 221 Locust, h. same.  
 Donehoe Margaret, student, h. 221 Locust.  
 Donnelly Adda Miss, h. New Myers Hotel.  
 Donnelly Dollie, student, h. 511 Chestnut.  
 Donnelly Frances, seamstress, h. 511 Chestnut.  
 Donnelly John, h. 511 Chestnut.  
 Donnelly Katherine Miss, h. 303 S. Franklin.  
 Donnelly Michael, porter, h. 303 S. Franklin.  
 Donnelly Minnie, seamstress, h. 511 Chestnut.  
 Donnelly Thomas D. ship. clk. h. 511 Chestnut.

P. E. NEUSES, President  
 P. KAVANAGH, Secretary  
 Telephone 89

JANESVILLE GOAL CO. COAL, CHARCOAL  
 WOOD AND COKE

FINE PICTURE FRAMING WINDOW SHADES, ALL COLORS  
 Made to Order on Short Notice  
 Cor. N. River and W. Milwaukee Streets  
 JANESVILLE, WISCONSIN **CARL W. DIEHLS**

- Donovan Ellen (wid. John) h. 714 S. Pearl.  
 Dooley Catherine (wid. Patrick) h. 405 Rock.  
 Dooley Frances M. bkpr. 11 S. Jackson, h. 108 S. Academy.  
 Dooley Frank C. fireman C. & N. W. Ry. h. 224 N. Pearl.  
 Dooley John, lab. h. 171 Locust.  
 Dooley Josephine M. clk. 205 Jackman bldg. h. 108 S. Academy.  
 Dooley Mary, seamstress, h. 171 Locust.  
 Dooley Paul, shoewkr. h. 405 Rock.  
 Dooley Thomas, lab. h. 406 North.  
 Dooley William T. (Kemmerer & Dooley) auctioneer, h. 108 S. Academy.  
 Dopp George M. h. 1803 Mineral Pt. av.  
 Doran Anna (Doran Sisters) h. 502 N. Bluff.  
 Doran Bessie, tacker, h. 622 S. Main.  
 Doran Ellen (Doran Sisters) h. 502 N. Bluff.  
 Doran Harry, com. trav. h. 331 S. High.  
 Doran John L. mach. h. 262 S. River.  
 Doran John S. blksmith. 100 N. Jackson, h. 31 S. Main.  
 Doran Mary (wid. Miles) h. 502 N. Bluff.  
 Doran Simon, harnessmkr. h. Empire Hotel.  
 Doran Sisters (Anna and Ellen Doran) dressmks. 5, 31 W. Milwaukee.  
 Doran Thomas, bricklyr. h. 262 S. River.  
 Dorn Bert, lab. h. 26 Eastern av. E.  
 Dorner Anna, domestic, 602 St. Lawrence av.  
 Dorsey Catherine (wid. William) h. 810 North.  
 Dorsey John, brakeman C. & N. W. Ry. h. 810 North.  
 Doschadis Helmuth G. com. trav. h. 316 N. Washington.  
 Doty Abigail M. (wid. E. Philo) h. 201 Jackman.  
 Doty Edward P. propr. Doty's Mill, ft. Dodge, h. 414 East S.  
 Doty Harriet M. Miss, h. 404 St. Lawrence av.  
 Doty Ida May, clk. h. 514 Prospect av.  
 Doty Josephine, bkpr. Doty's Mill, h. 414 East S.  
 Doty Mary E. (wid. Henry) h. 404 St. Lawrence av.  
**DOTY'S MILL**, Edward P. Doty, propr. ft. Dodge. (See adv. back cover.)  
 Dougherty Mary (wid. Michael J.) h. 315 Cornelia.  
 Dougherty Sarah (wid. Charles E.) h. 162 Cherry.  
**DOUGHERTY WILLIAM H.** lawyer, 205 Jackman bldg. h. 703 4th av.  
 Dougherty (See also Doherty).  
 Douglas Clara L. cashr. h. 222 N. Terrace.

S. SOVERHILL, President  
 F. M. CALKINS, Vice-Pres.  
 S. B. HEDDLES, Sec.-Treas.  
 B. B. BAKER, Manager  
 Telephones  
 New 293 Old 2061

**PEOPLE'S COAL CO.**  
 YARD:  
 1029 PLEASANT ST. **WOOD, COAL, COKE**  
 Branch Office at BADGER DRUG STORE, Corner West Milwaukee and River Sts.

JANESVILLE DIRECTORY.

133

**A. F. MINICK LIVERY, HACK AND CARRIAGE LINE**  
 CARRIAGES TO AND FROM ALL TRAINS  
 215-217 E. MILWAUKEE ST.

- Douglas Elizabeth M. Mrs. dressmkr. 319 N. Academy, h. same.
- Douglas Frank W. clk. h. 222 N. Terrace.
- Douglas Orin H. lab. h. 778 S. Main.
- Douglas School, 420 Linn.
- Douglas Wm. pen finisher, 200 E. Milwaukee, h. 612 Prairie av.
- Douglas William A. farmer, h. e. s. Center av. 1 s. State.
- Dow Marion W. Mrs. h. 619 Milton av.
- Dowd William, car repairer C. M. & St. P. Ry. h. 17 S. Palm.
- Dower Genevieve, student, h. 403 S. Main.
- Dower John H. cond. h. 403 S. Main.
- Dowling Harriet K. clk. 20 S. Main, h. 311 Terrace.
- Dowling James J. mason, h. 311 N. Terrace.
- Dowling Sarah J. Miss, h. 311 N. Terrace.
- Dowling Thomas D. bkpr. h. 311 N. Terrace.
- Down Ellen Miss, h. 358 Milton av.
- Down Estella E. Mrs. (Down's Floral Co.) h. 810 Prospect av.
- Down Ivy M. (Down's Floral Co.) h. 810 Prospect av.
- Down John K. (Down's Floral Co.) h. 810 Prospect av.
- Down Richard F. (Down's Floral Co.) h. 820 Prospect av.
- DOWN'S FLORAL CO.** (Mrs. Estelle E. Ivy M. Richard F. and John K. Down) florists, 810 Prospect av.
- Downey Anna, nurse, Palmer Mercy Hospital.
- Doyle Ellen (wid. Thomas) h. 333 Linn.
- Doyle John D. lab. h. Union House.
- Draeger Frank, lineman, h. Highland House.
- Drafahl August W. lab. h. 212 Park.
- Drafahl John, h. 1017 Olive.
- Drake Eli P. barber, 215 W. Milwaukee, h. 227 N. Chatham.
- Drake Floye Miss, h. 227 N. Chatham.
- Drake Frank W. asst. foreman, 101 N. High, h. 203 N. Palm.
- Drefahl August, lineman, h. 1714 Highland av.
- Drefahl Frank, finisher, h. 1714 Highland av.
- Drefahl Otto, mason, h. 1714 Highland av.
- Drefahl William, lineman, h. 1714 Highland av.
- Dressler Robert, lab. h. 413 Linn.
- Drew Frank J. mach. h. 603 Lincoln.
- Drew John, h. 203 S. Jackson.
- Dreyer Henry C. granite wks, 500 W. Milwaukee, h. same.
- Driscoll John, lab. h. 73 S. River.
- Driscoll Katherine, mach. opr. h. 15 N. Chatham.
- Driver Nellie (wid. Goer) h. 434 N. Franklin.
- Droughtney Osear, clk. h. 127 N. Terrace.

**GEORGE A. JACOBS**  
**MUTUAL FIRE INSURANCE**  
 Office: 13 W. Milwaukee St.  
 PHONES: NEW 368  
 OLD 3871

**M. BUOB BREWING CO.**  
**BEER, ALE AND PORTER**  
 Telephone 141 . . . . . Janesville, Wisconsin

# IF YOU DRINK BEER, DRINK THE BEST CROAK'S CELEBRATED JANESVILLE LAGER BEER

134

JANESVILLE DIRECTORY.

- Drum Charles H. lab. h. 525 Cherry.  
 Drum Mamie Miss, h. 525 Cherry.  
 Drummond Agnes M. bkpr. S. B. Heddles, h. 302 N. Academy.  
 Drummond David A. clk. 415 W. Milwaukee, h. 302 N. Academy.  
 Drummond David J. bkpr. 438 N. River, h. 302 N. Academy.  
 Drummond Ella M. clk. 2, 23 W. Milwaukee, h. 302 N. Academy.  
 Drummond George H. bkpr. The Janesville Machine Co. h. 444 Cornelia.  
 Drummond James, h. 642 S. Main.  
 Drummond James A. tmstr. h. 469 N. Chatham.  
 Drummond Thomas H. h. 444 Cornelia.  
 Drummond William A. clk. h. 1208 Ravine.  
 Dudley Albert N. brakeman C. & N. W. Ry. h. 808 Holmes.  
 Dudley Austin D. h. 252 S. Jackson.  
 Dudley Carrol, del. clk. h. 808 Holmes.  
**DUDLEY EDWARD H.** physician, 325-327 Hayes blk. h. 328 S. Main.  
 Dudley Grace, phone opr. h. 808 Holmes.  
 Dudley Jessie, phone opr. h. 808 Holmes.  
 Dudley Lorenzo S. engr. High School, h. 203 Linn.  
 Dudley Nellie M. bkpr. h. 203 Linn.  
 Dudley Nelson C. janitor Public Library, h. 411 S. Hickory.  
 Dudley Nelson M. engr. h. 808 Holmes.  
 Dudley Samuel O. engr. C. & N. W. Ry h. 433 N. Chatham.  
 Dudley Webb W. baker, h. 203 Linn.  
 Duffy Frank, lab. h. 535 Hickory.  
 Dugan Benjamin J. clk. 18 N. Main, h. 308 Glen.  
 Dugan Bernard, lab. h. 308 Glen.  
 Dugan Hugh, clk. h. 308 Glen.  
 Dugan James T. coremkr. h. 308 Glen.  
 Dugan John, molder, h. 308 Glen.  
 Dugan Mary V. clk. 121 W. Milwaukee, h. 308 Glen.  
 Dugan Nellie T. clk. 6 W. Milwaukee, h. 308 Glen.  
 Dugan Patrick H. clk. 16 S. Main, h. 407 Lincoln.  
 Duggins John L. barber, h. 4, 33 S. Main.  
 Dulin Helen, student, h. 506 Lincoln.  
 Dulin John J. pres. board of aldermen, cond. C. & N. W. Ry. h. 203 Center av.  
 Dulin John J. Jr. brakeman C. & N. W. Ry. h. 211 Center av.  
 Dulin Michael F. switchman C. & N. W. Ry. h. 506 Lincoln.

Estimates cheerfully given. Extensive Lines of Everything.  
 Quick Delivery.  
 Wholesale and Retail.  
**BOTH PHONES 117**

**Brittingham & Hixon Lumber Co.**

No money expended on the fixtures of a home will give more comfort and protection than a set of : : :

**VUDOR**

**Porch Shades.**

They are not expensive, and last for years. : : :

# SOUTHERN WISCONSIN BUSINESS COLLEGE

Attend a school where every graduate secures a position. Write for catalogue, inclosing six names of interested young people, and receive handsome souvenir of our college.

Address **W. W. DALE, JANESVILLE, WISCONSIN**

**CITY ICE CO.**  
**We Keep You Cool**

- Dulin Peter H. lab. h. 461 N. Chatham.  
Dulin Rose, weaver, h. 502 S. Pine.  
Dulin William E. constable, h. 502 S. Pine.  
Dulin William E. Jr. lab. h. 502 S. Pine.  
Duller Arthur, lab. h. 337 N. Academy.  
Duller Blanche, clk. 32 S. Main, h. 326 N. Palm.  
Duller Caroline Mrs. h. 337 N. Academy.  
Duller John A. switchman C. & N. W. Ry. h. 326 N. Palm.  
Duller Lulu, phone opr. h. 307 N. Terrace.  
Dumigan Ellen (wid. John) h. 515 Fremont.  
Dunham Arthur J. sec.-treas. Rock River Woolen Mills, h. Chicago.  
Dunklee Frank J. bkpr. 201 E. Milwaukee, h. 418 4th av.  
Dunklee John B. carp. h. 418 4th av.  
Dunlap Mark C. storekpr. h. 431 Madison.  
Dunn Edward M. com. trav. h. 221 N. Chatham.  
Dunn Emma, dressmkr. h. 111 Court.  
Dunn John F. mach. h. 320 S. Jackson.  
Dunn William, h. 320 S. Jackson.  
Dunnett George C. barber, h. 221 Pleasant.  
Dunphy Catherine K. (Dunphy Sisters) h. 221 N. Chatham.  
Dunphy James H. lab. h. 358 Milton av.  
Dunphy John F. blksmith. h. 433 S. Jackson.  
Dunphy Margaret (Dunphy Sisters) h. 221 N. Chatham.  
Dunphy Mary J. (Dunphy Sisters) h. 221 N. Catham.  
Dunphy Sisters (Margaret E. Mary J. and Catherine K. Dunphy) dressmks. 221 N. Chatham.  
Dunphy William J. h. 358 Milton av.  
Dunwiddie Alan D. student, h. 441 Madison.  
Dunwiddie Benj. F. (Dunwiddie & Wheeler) h. 441 Madison.  
Dunwiddie Flora Miss, h. 717 Court.  
Dunwiddie Isaac N. cond. C. M. & St. P. Ry. h. 1014 W. Bluff.  
Dunwiddie Ross, engr. C. & N. W. Ry. h. 513 S. Washington.  
Dunwiddie Stanley G. lawyer, 441 Madison, h. same.  
**DUNWIDDIE & WHEELER** (Benjamin F. Dunwiddie, William G. Wheeler) lawyers, 3-5 Lovejoy blk.  
Duos Marek, cook, New Myers Hotel.  
Duoss Andrew K. molder, h. 1217 Racine.  
Dusek Sigmond, blksmith, h. 317 Glen.  
Dutton Arthur H. feeder, h. 719 Milton av.  
Dutton Julia N. teacher Washington School, h. 1215 Ravine.  
Dutton William H. wirewkr. h. 719 Milton av.

**C. & W. Hayes**  
**Building Contractors**  
22 N. FRANKLIN STREET

**EMMETT D. McGOWAN** } **LAWYERS**  
**ARTHUR M. FISHER** } **309-310 JACKMAN BLDG.**

Legal business transacted through bonded attorneys in all States.  
Special attention given to Probate matters.

# KELLOGG'S NURSERY

Janesville, Wis.  
Established 1854

A full line of Ornamental Trees and Flowering Shrubs Price List Free

LIVERY  
C. W. KEMMERER & CO.  
FIRST CLASS RIGS FOR ALL OCCASIONS

136

JANESVILLE DIRECTORY.

Duvall Edward wirewkr. h. 73 S. River.  
Duxstad Elmer C. fireman C. M. & St. P. Ry. h. 1214 Mineral Pt. av.

**DWIGHT CORYDON G.** eye, ear, nose and throat specialist, 206-208 Jackman bldg. h. 321 S. 2d.

Dwight's Green Houses, Hobart E. Humiston, mngr. 318 Jackman.

Dwyer Patrick, lab. h. 419 Ringold.

Dye Glen M. (Dye Photo Post Card Co.) h. 111 W. Milwaukee.

Dye Photo Post Card Co. (Glen M. Dye) 111 W. Milwaukee.

Dykeman Elma (wid. David) h. 23 Sinclair.

## E.

EAGAN Katherine (wid. Michael) h. 614 5th av.

Eagen Grace, bkpr. 822 Beloit av. h. 106 S. Main.

Earl Hugh, mach. hd. h. 413 Locust.

Earle Jesse, clk. circuit court, Court House, h. 108 Jefferson av.

Earle Katherine A. dep. clk. circuit court, Court House, h. 108 Jefferson av.

Eau Claire Joseph, painter, h. 288 Riverside.

Ebert Chas. G. cigarmkr. 24 N. Franklin, h. 107 E. Milwaukee.

Echlin Edith Miss, h. 431 N. Terrace.

Echlin Frank B. pres. Bassett & Echlin Co. h. 843 Milwaukee av.

Echlin Joseph W. v.-pres. Bassett & Echlin Co. h. 428 N. Washington.

Echlin Julia Miss, h. 431 N. Terrace.

Echlin Samuel B. sec.-treas. Bassett & Echlin Co. h. 431 N. Terrace.

Eckhart Henry, h. 541 N. River.

Eckhart Meta Miss, h. 541 N. River.

Edden Ransom W. physician, 103 W. Milwaukee, h. 15 N. Jackson.

Edden Samuel, gardener, h. 313 S. 3d.

Edden Thomas H. h. 1102 Oakland av.

Eddington Edwin E. h. 214 S. 3d.

Eddington Morris A. horseshoer, 61 Park, h. 121 Oakland av.

Eddington Nellie A. Miss, h. 121 Oakland av.

Eddington Nettie B. clk. 5 W. Milwaukee, h. 214 S. 3d.

Eddy Lillian (wid. Frank C.) h. 103 Milwaukee av.

Edenberg Gustav, mach. h. 314 N. Bluff.

Edler Henry S. foreman, h. 509 W. Milwaukee.

Edmonds Ella, mach. opr. h. 528 S. Jackson.

## JEFFRIS, MOUAT, SMITH & AVERY

TELEPHONE

137

ATTORNEYS AND COUNSELORS, Jeffris Block, Janesville

Legal business transacted through reliable correspondents all over the World

**SMOKE  
McKEIGUE'S**

**"FORESTER"**

**5c  
CIGAR**

JANESVILLE DIRECTORY.

137

**House Furnishing Goods**  
**NICHOLS STORE**  
32 S. Main St., Janesville, Wis.

- Edmonds Emma, mach. opr. h. 528 S. Jackson.  
Edmonds Laura Miss, h. 528 S. Jackson.  
Edmund Frederick, lab. h. 113 E. Milwaukee.  
Edmunds Arthur F. brakeman C. M. & St. P. Ry. h. 1221 Pleasant.  
Edwards Clarissa (wid. Lamont) h. 172 Lincoln.  
Edwards M. Franc Miss, h. 172 Lincoln.  
Edwards Wayne B. clk. C. M. & St. P. Ry. h. 114 N. Chatham.  
Egan John H. wirewkr. h. 326 Western av.  
Egan Susan M. (wid. William) h. 208 Park.  
Ege Barbara, nurse, 105 East N, h. same.  
Ehr Henry, tailor, h. 121 N. Bluff.  
Ehrlinger Anna (wid. John) h. 420 Cornelia.  
Ehrlinger Armond, clk. h. 420 Cornelia.  
Ehrlinger Edmund P. line opr. Gazette, h. 420 Cornelia.  
Ehrling George F. mach opr. Gazette, h. 420 Cornelia.  
Ehrlinger Isabel Miss, h. 420 Cornelia.  
Ehrlinger Lewis G. clk. h. 420 Cornelia.  
Eichacker Peter, tmstr. h. 1017 Wall.  
Eickstedt Katherine (wid. Charles E. R.) h. 534 E. Franklin.  
Eisfeldt Fred C. bleacher, h. 1225 N. Vista av.  
Ekstrom Adelheid (wid. William) h. 609 Center av.  
Eldredge Fayette S. cashr. C. M. & St. P. Ry. h. 612 4th av.  
Eldredge William M. real est. 210 Jackman bldg. h. 323 Prospect av.  
Elefelt Charles, lab. h. Highland House.  
Elgrim Casper, lab. h. 18 Holmes.  
Elk's Club, 118-122 E. Milwaukee.  
Eller Benjamin L. reporter Gazette, h. 324 Linn.  
Eller Bros. (William E. and Charles H. Eller) horseshoers, 19 N. Franklin.  
Eller Charles H. (Eller Bros.) h. 1310 Mineral Pt. av.  
Eller Emma, clk. h. 327 N. Franklin.  
Eller Florence A. Miss, h. 327 N. Franklin.  
Eller Frances M. mach. opr. h. 327 N. Franklin.  
Eller Frank J. clk. 9 N. Jackson, h. 1204 Mineral Pt. av.  
Eller Le Roy J. mess. M. & M. Savings Bank, h. 1310 Mineral Pt. av.  
Eller William E. (Eller Bros.) h. 324 Linn.  
Elliott Agnes R. phone opr, h. 511 S. Garfield av.  
Elliott Mary Mrs. nurse, h. 339 Center av.  
Elliott Rose (wid. Henry) h. 219 St. Mary's av.

**FRANK H. SNYDER, Insurance**

Fire, Accident, Health, Life, Liability, Plate Glass  
101 E. Milwaukee Street,  
Janesville, Wis.

**ICE F. A. Taylor Co.**  
— BOTH PHONES No. 201 —



**THE HERBERT J. CUNNINGHAM AGENCY — SUITE 403 —**  
**General Agents JACKMAN BLDG.**  
**FIRE INSURANCE**

138

JANESVILLE DIRECTORY.

**JAS. W. SCOTT, Loans and Investments**  
 23 W. MILWAUKEE ST., JANESVILLE

- Ellis Albert, trucker, h. 112 N. 5th.  
 Ellis E. James, agt. John Gund Brewing Co. s. end S. Franklin,  
 h. 217 Dodge.  
 Ellis Fred, janitor Y. M. C. A. h. 307 S. Division.  
 Ellworth Charles F. cond. C. & N. W. Ry. h. 232 N. Terrace.  
 Ellsworth Elmer, nurseryman, 26 N. Bluff, h. 16 S. Franklin.  
 Elmer Albert B. mach. h. 1248 McKey blvd.  
 Elmer Rachael, waitress, Grand Hotel.  
 Elser Alma, mach. opr. h. 1514 Ravine.  
 Elser Fred, gardener, h. 1514 Ravine.  
 Elser Minnie Mrs. h. 1514 Ravine.  
 Elser Otto J. asst. engr. Janesville Electric Co. h. 432 N. Bluff.  
 Elsner Minnie (wid. Ernest) h. 111 E. Milwaukee.  
 Elzie Charles, lab. h. Railroad Hotel.  
 Emerson Henry, lab. h. 333 Locust.  
 Emery Abigail F. (wid. George, h. 2, 418 N. Bluff.  
 Emery Nora J. stenog. 211 Hayes blk. h. 2, 418 N. Bluff.  
 Emigh John C. fireman C. M. & St. P. Ry. h. 418 N. Chatham.  
 Emmons Emma, helper, h. 11 N. Jackson.  
**EMPIRE HOTEL THE**, William C. English, propr. 100-102  
 N. Main.  
**EMPIRE STATE SURETY CO.** of N. Y. The Herbert J. Cun-  
 ningham Agency, agts. 403 Jackman bldg. (See left top  
 line.)  
 Engebretsen Edwin T. mach. h. 528 Cornelia.  
 Engebretsen Anna L. Miss, h. 215 4th av.  
 Engebretsen L. Osear, molder, h. 215 4th av.  
 Engebretsen Lars, furniture mkr. h. 215 4th av.  
 Engleson Laura, teacher Wis. School for the Blind, h. same.  
 English William, peddler, h. 58 S. River.  
**ENGLISH WILLIAM C.** propr. The Empire Hotel, h. same.  
 Ennis Mary Mrs. h. 615 North.  
 Ennis William, lab. h. Highland House.  
 Enright Eleanor M. teacher, h. 514 N. Bluff.  
 Enright Josephine, bkpr. 6 S. Main, h. 514 N. Bluff.  
 Enright Julia M. bkpr. 13 S. Main, h. 514 N. Bluff.  
 Enright Margaret M. Miss, h. 514 N. Bluff.  
 Enright Patrick T. lab. h. 514 N. Bluff.  
 Enright Rose M. teacher Adams School, h. 514 N. Bluff.  
 Enright Victor P. ship. clk. h. 514 N. Bluff.  
 Entriken Mary H. Miss, h. 610 School.  
 Erdman John W. brakeman C. & N. W. Ry. h. 1421 Pleasant.

**Furnaces, Stoves and Ranges**  
**H. L. McNAMARA -- JANESVILLE WIS.**

# OLIN & OLSON JEWELERS and OPTICIANS

19 W. Milwaukee St.

JANESVILLE DIRECTORY.

139

THE OFFICIAL PUBLISHED WEEKLY BY THE  
 LABOR PAPER Independent Printing Co.  
 THE INDEPENDENT

- Erdman Reinhold H. engr. C. & N. W. Ry. h. 1421 Pleasant.  
 Erdman Robert H. bkpr. C. & N. W. Ry. h. 1421 Pleasant.  
 Erdmann Charles, lab. h. 317 Ringold.  
 Erdmann Otto, florist, 318 Jackman, h. 317 Ringold.  
 Erdmann Paul, oiler, h. 430 Ringold.  
 Erdmann Richard, section foreman C. M. & St. P. Ry. h. 232  
 N. Chatham.  
 Erickson Edward, blksmith, h. 1403 Mole av.  
 Erickson Gunda (wid. Elias) h. 306 N. Academy.  
 Erickson Matilda, domestic, 812 Milwaukee av.  
 Erikson E. Morris, bkpr. 110 Wall, h. 1009 Galena.  
 Erikson Anna (wid. Herman) h. 418 N. Chatham.  
 Erikson Oscar, laundryman, 16 S. Jackson, h. 418 N. Chatham.  
 Erler Albert, painter, h. 332 Cherry.  
 Erler Robert L. leaf tobacco, 1121 Pleasant, h. 320 S. Academy.  
 Estes Alice M. bkpr. Gas Co. h. 338 S. Main.  
 Estes Helen L. Miss, h. 338 S. Main.  
 Estes Israel J. supt. Calorie Co. h. 338 S. Main.  
 Etheridge Jane (wid. Benjamin) h. 209 W. Milwaukee.  
 Eunson Charles W. carp. h. 534 Prairie av.  
 Eureka Stone Quarry, Chauncey K. Miltimore prop. Center  
 av. s. e. cor. Eastern av.  
 European Hotel, Fredendall & Lemmerhirt, proprs. 511-513  
 Wall.  
 Evans Charles B. com. trav. h. 462 N. Terrace.  
 Evans William W. com. trav. h. 432 N. Jackson.  
 Evenson Gilbert, h. 336 Milton av.  
 Evenson Mary A. Miss, h. 336 Milton av.  
 Evenson William E. com. trav. 18 Court, h. 336 Milton av.  
 Evermann Diedrich H. upholstr. 104 W. Milwaukee, h. 445 S.  
 Hickory.  
 Everson Laura, waitress, Grand Hotel.  
 Eyre Henry, tailor, h. 121 N. Bluff.

## F.

- FAGAN William B. shoemkr. h. 523 Wall.  
 Falk Louis, cellarman Buobs Brewery, h. 327 N. Pearl.  
 Fallows James H. lab. h. 1032 Milton av.  
 Falter Edward S. shoemkr. h. 259 S. Franklin.  
 Falter John H. engr. C. M. & St. P. Ry. h. 1309 Pleasant.  
 Fanning John, engr. h. 747 Hickory.  
 Fanning Katherine, waitress, New Myers Hotel.

P. E. NEUSES, President  
 P. KAVANAGH, Secretary  
 Telephone 89

JANESVILLE GOAL CO. COAL, CHARCOAL  
 WOOD AND COKE

## CARL W. DIEHLS

The Exclusive Wall Paper and Art Store  
 FINE PICTURE FRAMING—WINDOW SHADES  
 MADE TO ORDER — ROOM MOULDING

Cor. N. River and W. Milwaukee Streets . . . Janesville, Wis.

**FRANK D. KIMBALL**  
**FUNERAL DIRECTOR** UNDERTAKER  
and EMBALMER

**JANESVILLE, WIS.**  
22-24 W. Milwaukee Street  
High Grade Work Guaranteed

140

JANESVILLE DIRECTORY.

- Fanning Michael, lab. h. 309 Park av.  
Fanning Patrick, police, h. City Hall.  
Fardy Arthur J. com. trav. h. 215 S. Division.  
Fardy Helen E. teacher, h. 215 S. Division.  
Fardy Leonard W. ry. mail clk. h. 215 S. Division.  
Fardy Mary E. (wid. Matthew. M.) h. 215 S. Division.  
Farmer George, order clk. Gas Co. h. 1, 209 4th av.  
Farmer James W. foreman J'ville Mach. Co. h. 524 S. Jackson.  
Farmer Jane (wid. William) h. 615 N. Chatham.  
Farmer William A. foreman Gas. Co. h. 220 4th av.  
**FARMERS' FIRE INS. CO.** of York, Pa. The Herbert J. Cunningham Agency, agts. 403 Jackman bldg. (See left top lines.)  
**FARMERS' REST**, D. C. French, propr. hitch your teams for 10c. 113-123 N. Franklin.  
Farnsworth Alice B. registry clk. P. O. h. 221 S. Jackson.  
Farnsworth Don, v-pres. Hough Shade Corporation, h. Chicago, Ill.  
Farnsworth Eliza (wid. Isaac) h. 221 S. Jackson.  
**FARNSWORTH FRANK B.** physician, 303 Jackman bldg. h. 321 Court.  
Farnsworth Frank H. asst. sec. Janesville Mach. Co. h. 203 S. High.  
Farnsworth Joseph E. foreman, 1029 McKey blvd. h. 16 S. Jackson.  
Farrell Mary (wid. Michael) h. 221 S. High.  
Farrell Mary (wid. William) h. 508 W. Milwaukee.  
Farrell Mary Miss, h. 221 S. High.  
Fathers Ann (wid. John) h. 221 N. Bluff.  
Fathers Elsie J. asst. city treas. City Hall, h. 535 S. Main.  
Fathers Frank, finisher, h. 433 Hickory.  
**FATHERS JAMES A.** city treasurer, City Hall, h. 535 S. Main.  
Fathers John T. timekpr. h. 535 S. Main.  
Fathers Nellie Miss, h. 221 N. Bluff.  
Fathers William, lab. h. 433 Hickory.  
Fatzinger Geo. E. watchmkr. 17 W. Milwaukee, h. 413 Ravine.  
Feeley Annie, milliner, 9 S. Main, h. 1160 N. Bluff.  
Feeley John, farmer, h. 1160 N. Bluff.  
Feeney Patrick, farmer, h. 1264 Fremont.  
Feeney Thomas, lab. h. 223 N. Franklin.  
Feige Emil, cigarmkr. h. Railroad Hotel.  
Feirn William, watchman, h. 451 N. Pearl.

**BRICK, LIME, CEMENT AND PATENT ROOFING**  
**SCHALLER & McKEY LUMBER COMPANY** Telephone 100

**PURE MILK**  
**JANESVILLE PURE MILK CO.**  
Both Phones  
**22 N. BLUFF**

**A. F. Minick Livery.** 215-217 E. Milwaukee  
 Good Horses and Rigs for Commercial Men

S. SOVERHILL, President  
 E. M. CALKINS, Vice-Pres.  
 S. B. HEDDLES, Sec. - Treas.  
 B. B. BAKER, Manager  
 Telephones  
 New 295 Old 2061

**PEOPLE'S COAL CO.**  
 YARD:  
 1029 PLEASANT ST. **WOOD, COAL, COKE**  
 Branch Office at BADGER DRUG STORE, Corner West Milwaukee and River Sts.

- Felber Margaret Mrs. h. 836 Milwaukee av.
- Fellows Frank J. brakeman C. M. & St. P. Ry. h. w. s. Charles, 1 n. ry. tracks.
- Fellows Irona (wid. Frank A.) h. w. s. Charles, 1 n. ry. tracks.
- Fellows Willis E. del. clk. h. 206 Park.
- Felton Peter, lab. h. 116 Eastern av.
- Feltz Fred, h. 202 N. Palm.
- Fessenden Bertha Mrs. h. 827 5th av.
- Fethers Ogden H. lawyer, h. 605 St. Lawrence av.
- FIDELITY & DEPOSIT CO.** of Maryland, F. L. Clemons, agt. 205 Jackman bldg. (See back cover.)
- Field Charlotte Mrs. clk. 10 E. Milwaukee, h. 1202 Ravine.
- Field Catherine R. Miss, h. 408 N. Jackson.
- Fifield Catherine S. teacher Washington School, h. 403 N. Jackson.
- Fifield Charles L. judge Municipal Court, h. 201 Jackman.
- Fifield Clarinda B. (wid. David E.) h. 354 S. Main.
- Fifield Eliza I. (wid. Thomas B.) h. 218 N. Washington.
- Fifield Ethel F. Miss, h. 403 N. Jackson.
- Fifield Frank E. leaf tob. 120 N. Academy, h. 403 N. Jackson.
- FIFIELD GEORGE W.** physician, 61 S. Jackson, h. same.
- Fifield Harriet B. cashr. Gas. Co. h. 354 S. Main.
- Fifield James S. (King, Cowles & Fifield and Fifield Lumber Co.) h. 317 N. Washington.
- FIFIELD LUMBER CO.** (James S. Fifield) 101 N. High.
- Fifield Marguerite Miss, h. 317 N. Washington.
- Fifield Mary E. Miss, h. 319 Wall.
- Fifield Ruth A. Miss, h. 317 N. Washington.
- Fifield Winifred F. kindergartner Washington School, h. 403 N. Jackson.
- Fineran Anna B. waitress, h. 307 E. Milwaukee.
- Fineran Ellen H. (wid. Michael) h. 307 E. Milwaukee.
- Fineran Mary K. waitress, h. 307 E. Milwaukee.
- Fineran Sarah E. waitress, h. 307 E. Milwaukee.
- Fink Andrew A. v.-pres.-supt. Rock River Machine Co. h. 330 Milton av.
- Finley Richard F. grading contr. 403 S. Jackson, h. same.
- Finnane Anastasia (wid. Thomas) h. 563 N. Chatham.
- Finnane Katherine, knitter, h. 533 N. Terrace.
- Finnane Margaret Miss, h. 533 N. Terrace.
- Finnane Mary, knitter, h. 533 N. Terrace.
- Finnane Nellie Miss, h. 553 N. Terrace.

**GEORGE A. JACOBS MUTUAL FIRE INSURANCE**  
 Office: 13 W. Milwaukee St.  
 PHONES: NEW 265 OLD 3871

**M. BUOB BREWING CO.**  
**BEER, ALE AND PORTER**  
 Telephone 141 - - - Janesville, Wisconsin

# CROAK'S CELEBRATED LAGER BEER Is the BEST

142

JANESVILLE DIRECTORY.

**Brittingham & Hixon Lumber Co.**  
 Everything in Building Materials  
 Quality — Service — Quick Delivery  
 Both Phones 117

- Finnegan Annie (wid. Michael) h. 452 N. Chatham.  
 Finnegan Genevieve Miss, h. 452 N. Chatham.  
 Finnegan Henry, foreman Samuel Grundy, h. 266 Riverside.  
 Fire Department Headquarters, 11-13 N. River.  
 Firkins Geo. foreman C. & N. W. Ry. roundhouse, h. Y.M.C.A.  
 First Baptist Church, 67 S. Jackson.  
 First Church of Christ, Scientist, 23 W. Milwaukee.  
 First Congregational Church, 54 S. Jackson.  
**FIRST NATIONAL BANK THE**, John G. Rexford pres.; L. B. Carle v.-pres.; Wm. O. Newhouse cashr.; H. S. Haggart asst. cashr. 100 W. Milwaukee. ((See adv. front cover.)  
 Fischer Barbara Miss, h. 108 Pleasant.  
 Fischer Charles E. carp. h. 508 Glen.  
 Fischer Fred J. foreman, 12 Court, h. Empire Hotel.  
 Fish Charles R. mach., h. 233 N. Chatham.  
 Fish Elena A. shoewkr. h. 233 N. Chatham.  
 Fish Eugene T. teaming contr. 21 E. Milwaukee, h. 1315 Ravine.  
 Fish Johnson, h. 233 N. Chatham.  
 Fish Malachi C. com. trav. h. 1321 Ravine.  
 Fish Ray, mach., h. 233 N. Chatham.  
 Fisher Abel L. (Fisher & Fisher) h. 435 N. Terrace.  
**FISHER ARTHUR M.** lawyer, 309-310 Jackman bldg. h. 485 N. Terrace.  
 Fisher Emma (wid. C. Harvey) h. 1404 Highland av.  
 Fisher Everett C. (Fisher & Fisher) h. 435 N. Terrace.  
 Fish Grant U. mngr. Rock County Concrete Stone Co. h. 781 S. Main.  
 Fisher Hazel Miss, h. 1, 615 Pleasant.  
 Fisher Herschel G. lab. h. 1404 Highland av.  
 Fisher Ira U. h. 414 N. High.  
 Fisher John L. (Fisher & Oestreich) h. 325 S. Main.  
 Fisher Laban, h. 416 Milton av.  
 Fisher Lyda (wid. Sherman M.) h. 1, 615 Pleasant.  
 Fisher Mary A. teacher, h. 1404 Highland av.  
 Fisher & Fisher (Abel L. and Everett C. Fisher) leaf tobacco, 507 W. Bluff.  
**FISHER & OESTREICH** (John L. Fisher, O. A. Oestreich) lawyers, 411 Hayes blk.  
 Fitch Edmund K. clk. 22 W. Milwaukee, h. 309 S. 3d.  
 Fitch Harry P. student; h. 309 S. 3d.  
 Fitch Henry M. carp. h. Y. M. C. A.  
 Fitch James P. grocer, 600 S. Academy, h. 424 Locust.

## VUDOR Patented Re-enforced HAMMOCKS

—the kind that last—are woven with a heavily re-enforced center, and special "equalized" end cording. These features, peculiar alone to **VUDOR** Hammocks, give them about twice the durability of other hammocks at the same price. They come at all prices, and in most desirable color combinations.

**ATTEND****SOUTHERN WISCONSIN  
BUSINESS COLLEGE**  
JANESVILLE, WISCONSINFor a thorough and  
Practical Education  
Write for Catalogue  
**W. W. DALE, Principal**

JANESVILLE DIRECTORY.

143

**CITY ICE CO.**  
OFFICE AT  
**PEOPLE'S DRUG STORE**  
23 E. Milwaukee Street

- FITCHETT JOHN T.** job printer, 735 Milton av. h. same.  
 Fitzgerald Albert, lab. h. 810 North.  
 Fitzgerald John, h. 838 Prospect av.  
 Fitzgerald Thomas, h. 109 Linn.  
 Fitzgerald Violet, tacker, h. 1108 McKey blvd.  
 Fitzgibbon Rosa (wid. James) h. 409 N. Jackson.  
 Fitzpatrick Agnes, shoewkr. h. 104 Linn.  
 Fitzpatrick Della, shoewkr. h. 104 Linn.  
 Fitzpatrick Irene (wid. Thomas) h. 104 Linn.  
 Fitzpatrick John, mach. h. 414 Augusta.  
 Fitzpatrick Mae, phone opr. Wis. Tel. Co. h. 104 Linn.  
 Flages Gust, candymkr. h. 307 W. Milwaukee.  
 Flagler Glenn E. h. 702 5th av.  
 Flagler John R. h. 702 5th av.  
 Flaherty Charles H. hostler, h. 302 S. Franklin.  
 Flaherty Cornelius J. clk. Empire Hotel, h. 111 N. Bluff.  
 Flaherty George S. janitor Hayes blk. h. 302 S. Franklin.  
 Flaherty Hugh, clk. 922 Western av. h. 323 S. Academy.  
 Flaherty James, baker, h. 11 N. Jackson.  
 Flaherty John P. patternmkr. h. 323 S. Academy.  
 Flaherty Joseph S. patternmkr. h. 323 S. Academy.  
 Flaherty Lillian Miss, h. 302 S. Franklin.  
 Flaherty William T. feed, 12 Pleasant, h. 1226 Maple et.  
 Flanery Catherine, waitress, 513 Wall.  
**FLANERY JOHN**, saloon, 28 W. Milwaukee, h. 202 Center.  
 Flannigan Michael, janitor St. Patrick's Church, h. 121 S.  
 Academy.  
 Fleek Brown G. com. trav. h. 514 S. 3d.  
 Fleek Charles M. com. trav. h. 1231 N. Vista av.  
 Fleek Edward O. (Janesville Music Co.) h. 216 E. Milwaukee.  
 Fleek Forrest, clk. h. 320 E. Milwaukee.  
 Flee Richard D. jewelry, h. 1321 Ravine.  
 Fleek William M. clk. 17 W. Milwaukee, h. 320 E. Milwaukee.  
**FLEEK'S**, jewelers, 17 W. Milwaukee.  
 Fleming Edward, sales, 18 S. Main, h. 445 Bostwick av.  
 Fleming James F. fireman, h. 445 Bostwick av.  
 Fleming John, lab. h. 445 Bostwick av.  
 Fleming Julia A. (wid. Patrick) h. 445 Bostwick av.  
 Fleming Loren A. instr. Southern Wis. Bus. Coll. h. 220 S.  
 Franklin.  
 Fleming Mary A. mach. opr. h. 445 Bostwick av.  
 Fleming Robert A. capt. Salvation Army, h. 66 Park.

**BUILDERS & CONTRACTORS**  
**C. & W. HAYES**  
22 N. FRANKLIN STREET**EMMETT D. MCGOWAN } LAWYERS**  
**ARTHUR M. FISHER } 309-310 JACKMAN BLDG.**Legal business transacted through bonded attorneys in all States.  
Special attention given to Probate matters.

# KELLOGG'S NURSERY JANESVILLE, WIS. APPLE TREES

Established 1854

HOME GROWN

A full Assortment of the Hardest Varieties.

Adapted to the Northwest

144

JANESVILLE DIRECTORY.

**LIVERY C. W. KEMMERER & CO.**  
26 N. BLUFF  
BOTH PHONES

- Flemming Thomas, boxmkr. h. 410 Ringold.  
Fletcher Edward T. v.-pres. Hough Shade Corporation, h.  
Worcester, Mass.  
Fletcher Ivan J. com. trav. h. 716 Glen.  
Fletcher Lucius L. h. 618 Milwaukee av.  
Flock Joseph, wirewkr. h. 815 North.  
Flock William G. bkpr. 202 N. High, h. 815 North.  
Flood Bridget (wid. George) h. 313 N. Academy.  
Flood Ellen (wid. John) h. Fair Grounds.  
Flood George, switchman C. M. & St. P. Ry. h. 313 N. Academy.  
Flood James E. tobacco wkr. h. 313 N. Academy.  
Flood John, farmer, h. Fair Grounds.  
Flood Michael, coachman, 521 Court, h. same.  
Flood Nellie mach. opr. h. 120 Court.  
Flood Patrick, farmer, h. Fair Grounds.  
Fluhr Frank, lab. h. Highland House.  
Flynn Harry, lab. h. 617 Locust.  
Flynn John, hostler, h. 215 E. Milwaukee.  
Flynn John J. h. 16 S. Franklin.  
Flynn John J. tmstr. h. 617 Locust.  
Flynn Laura Mrs. h. 308 N. Main.  
Flynn Margaret, stemmer, h. 721 North.  
Flynn Mary (wid. Henry) h. 721 North.  
Foley Catherine Miss, h. 361 Western av.  
Foley Charles, lab. h. 317 N. Pearl.  
Foley James, cond. h. 405 W. Milwaukee.  
Foley Josephine, dressmkr. 2 S. Chatham, h. same.  
Foley Katherine, boxmkr. h. 317 N. Pearl.  
Foley Lizzie Miss, h. 370 Washington av.  
Foley Lulu, milliner, h. 2 S. Chatham.  
Foley May G. instr. High School, h. 176 S. Franklin.  
Foley Nellie, mach. opr. h. 2 S. Chatham.  
Foley Patrick, h. 317 N. Pearl.  
Foley Thomas E. boxmkr. h. 317 N. Pearl.  
Folk William, driver, 12 N. Academy, h. 408 S. Academy.  
Folsom William M. h. 20 S. Bluff.  
Foltz Virgin Miss, h. 217 W. Milwaukee.  
**FOND DU LAC & RIPON MUTUAL FIRE INS. CO.** George  
A. Jacobs, agt. 13 W. Milwaukee.  
Fontaine Barbara, attdt. Wis. School for the Blind.  
Foote Edwin T. h. 225 Madison.  
Forbes James, mason, h. Railroad Hotel.

## JEFFRIS, MOUAT, SMITH & AVERY

TELEPHONE

137

ATTORNEYS AND COUNSELORS, Jeffris Block, Janesville

Legal business transacted through reliable correspondents all over the World

SMOKE  
McKEIGUE'S

“LITTLE DUKE”

5c  
CIGAR

JANESVILLE DIRECTORY.

145

NICHOLS STORE For Notions and Souvenir Novelties  
32 S. Main Street, Janesville, Wis.

- Ford Ella, mach. opr. h. 430 S. Jackson.  
Ford Herbert A. (J. L. Ford & Son) h. 221 Oakland av.  
**FORD J. L. & SON** (Jonas L. and Herbert A. Ford) tailors  
and men's furnishings, 8 W. Milwaukee.  
Ford Janet C. Miss, h. 209 Madison.  
Ford Jonas L. (J. L. Ford & Son) h. 209 Madison.  
Ford William (Ford & Boos) h. 1113 Racine.  
Ford & Boos (William Ford, John Boos) building contrs. 1113  
Racine.  
Foresters' Hall, 202-204 W. Milwaukee.  
Fornicker Aloysius, farmer, h. s. s. State, 8 w. Center av.  
Fornicker Frank, farmer, h. s. s. State, 8 w. Center av.  
Forrest Charles W. carp. h. 1105 Racine.  
Forrest Chas. W. Jr. penmkr. 200 E. Milwaukee, h. 1005 Racine.  
Forrest Joseph A. mach. h. 1105 Racine.  
Forrest Nina E. Miss, h. 1105 Racine.  
Fosmire Charles H. engnr. h. 335 S. Main.  
Fosmire Walter G. del. clk. h. 335 S. Main.  
Foster Alice Miss, h. 221 Court.  
Foster Arthur D. foreman, 104 W. Bluff, h. 903 Cornelia.  
Foster Christine (Foster Sisters) h. 403 E. Milwaukee.  
Foster George, lab. h. 1038 Jerome av.  
Foster Helen (wid. George) h. 225 Eastern av.  
Foster Helen, clk. 5 W. Milwaukee, h. 1038 Jerome av.  
Foster James, shoemkr. h. 621 St. Mary's av.  
Foster Jessie M. music tchr. 512 Center av. h. same.  
Foster John, mach. h. 512 Center av.  
Foster Lahlie (Foster Sisters) h. 403 E. Milwaukee.  
Foster Sisters (Lahlie and Christine Foster) dressmkr. 403 E.  
Milwaukee.  
Fourth Ward Park, bet. North, Galena. Park av. and S High.  
Fowler David, fireman C. & N. W. Ry. h. 117 S. Academy.  
Fowler Hazel Miss, h. 117 S. Academy.  
Fox George H. physician, 5-6, 201 W. Milwaukee, h. 344 Mil-  
ton av.  
Fox James, student, h. 1303 Pleasant.  
Fox John C. gen. foreman C. M. & St. P. Ry. h. 615 W. Bluff.  
Fox Lucy W. Miss, h. 344 Milton av.  
Fox Mamie Miss, h. 1303 Pleasant.  
Fox Mary E. Miss, h. 615 W. Bluff.  
Fox Thomas F. engnr. C. M. & St. P. Ry. h. 1303 Pleasant.  
Francis Arthur R. clk. 2 E. Milwaukee, h. 26 S. Bluff.

FRANK H. SNYDER, Insurance  
Fire, Accident, Health, Life, Liability, Plate Glass  
101 E. Milwaukee Street, Janesville, Wis.

COAL AND WOOD THE BEST EQUIPPED COAL YARD IN THE CITY  
Both Phones No. 201 F. A. TAYLOR CO.



THE HERBERT J. CUNNINGHAM AGENCY — SUITE 403 —  
 JACKMAN BLDG.  
**GENERAL INSURANCE**

146

JANESVILLE DIRECTORY.

**Jas. W. Scott** Plate Glass Insurance  
 23 W. Milwaukee St., Janesville

- Francis Charles F. lab. h. 5 Harrison.  
 Frances Franklin H. jeweler, h. 806 Milwaukee av.  
 Francis John B. pres. Janesville Clothing Co. h. 639 S. Main.  
 Francis William H. (W. J. Litts & Co.) h. 565 N. Washington.  
 Frank Johanna C. (wid. Michael) h. 610 S. Jackson.  
 Franklin Land & Timber Co. J. S. Lovejoy pres. 1-2 Lovejoy blk.  
 Franklin Nellie (wid. William) h. 826 Hyatt.  
 Frankson Margaret, domestic, Grand Hotel.  
 Fraser James, lineman, h. 821 Center.  
 Fraunfelder Ava L. Miss, h. 226 N. Terrace.  
 Fraunfelder Fred F. cond. C. M. & St. P. h. 226 N. Terrace.  
 Fraunfelder G. Frank, clk. h. 226 N. Terrace.  
 Fraunfelder Vern, switchman C. & N. W. Ry. h. 1302 W. Bluff.  
 Fredendall Chauncey (Fredendall & Lemmerhirt) h. European Hotel.  
 Fredendall Claude, electr. 109 Court, h. 115 S. Garfield av.  
 Fredendall Eugene N. h. 115 S. Garfield av.  
 Fredendall Roy M. electrical contr. 109 Court, h. 115 Court.  
 Fredendall & Lemmerhirt (Chauncey Fredendall, Henry B. Lemmerhirt) proprs. European Hotel, 511-513 Wall.  
 Fredrickson Henry, harnessmkr. h. 523 Wall.  
 Fredrickson Lars, mason, h. 814 Prairie av.  
 Freeborn Frank W. mngr. 23 N. Franklin, h. European Hotel.  
 Freeman Emma Miss, h. 1, 35 S. Main.  
 Freese Edward (Janesville Red Brick Co.) h. 116 N. Jackson.  
 Freese Fred (Janesville Red Brick Co.) h. n. s. Pleasant, 2 w. limits.  
 Freiman Charles, wirewkr. h. 468 Western av.  
 Freiman Emily, shoewkr. h. 468 Western av.  
 Freiman Herman, molder, h. 635 Chestnut.  
**FRENCH D. CLARK**, propr. Farmers' Rest, h. 121 N. Franklin.  
 Frey William B. barber, h. 64 Park.  
 Frick Herman W. pub. Janesville Journal, h. 229 Jackman.  
 Friemann Frank W. h. 1021 S. Pearl.  
 Fromader Charles, farmer, h. 611 Benton av.  
 Fromader Lydia, domestic, 112 St. Lawrence av.  
 Frosh Rena Mrs. mach. opr. h. 331 N. Franklin.  
 Frost A. E. nurseryman, h. Hotel London.  
 Frost Charles, baker, h. 917 Center.  
 Frytag Fred, foreman C. & N. W. Ry. h. 424 Locust.  
 Fuelleman Gottlieb, cabmkr. h. 1302 Eastern av.

**HARDWARE H. L. McNAMARA**  
 JANESVILLE, - WIS.

# OLIN & OLSON Expert Watchmakers

19 W. Milwaukee Street

JANESVILLE DIRECTORY.

147

Fuller Anna, teacher Lincoln School, h. 182 S. Jackson.  
 Fuller Arthur J. (Janesville Rug Co.) h. 453 Blaine av.  
 Fulton John U. com. trav. Gazette, h. 18 S. River.  
 Fulton Myrtle Miss, h. 18 S. River.  
 Funk Charles L. clk. 101 W. Milwaukee, h. 375 Western av.  
 Funk Edward F. lab. h. 328 N. Chatham.  
 Funk Henry, h. 375 Western av.  
 Funk Henry J. flour blender, h. 1314 W. Bluff.  
 Funk Paul C. student, h. 328 N. Chatham.  
 Funk William, carr. tmr. h. 422 Milton av.  
 Funston Myron F. clk. 20 S. Main, h. 308 N. Palm.  
 Furey Catherine (wid. Michael) h. 402 S. Washington.  
 Furey James, lab. h. 402 S. Washington.  
 Futter William M. grocer, 625 W. Milwaukee, h. same.

## G.

GADKE Louise, domestic, 118 Lincoln.  
 Gaffey Fred D. painter, h. 633 S. Franklin.  
 Gaffey Harry, coremkr. h. 633 S. Franklin.  
 Gaffey May, milliner, h. 633 S. Franklin.  
 Gaffey Thomas, painter, h. 633 S. Franklin.  
 Gagan Elizabeth, sashier, 4 S. Main, h. 158 S. Academy.  
 Gagan Ella E. clk. 20 S. Main, h. 221 Linn.  
 Gagan Frank, ry. postal clk. h. 221 Linn.  
 Gagan Harriet, clk. 16 W. Milwaukee, h. 158 S. Academy.  
 Gagan Henry A. treas. Thoroughgood & Co. h. 507 S. Bluff.  
 Gagan James, cement finisher, h. 158 S. Academy.  
 Gagan Jennie Miss, h. 221 Linn.  
 Gagan Martin, lab. h. 117 Arch.  
 Gagan Michael, h. 339 S. Academy.  
 Gagan Patrick, h. 221 Linn.  
 Gagan Rose, teacher Lincoln School, h. 158 S. Academy.  
 Gagan Samuel, lab. h. 117 Arch.  
 Gagan Sarah (wid. Simon) h. 117 Arch.  
 Gagan William, farmer, h. 1528 Beloit av.  
 Gage Bert L. assessor, h. 429 N. Bluff.  
 Gage Charles H. teller, M. & M. Savings Bank, h. 515 S. 2d.  
 Gage Eliza (wid. Lewis D.) h. 320 N. Bluff.  
 Gage Lewis G. ship. clk. h. 320 N. Bluff.  
 Gage Mary Miss, h. 429 N. Bluff.  
 Galbraith A. Graham (Alexander Galbraith & Son) h. 115  
 Sinclair.

MADE BY  
**THE INDEPENDENT PRINTING CO.**  
 117 DODGE STREET, Opposite Post Office

SEALS, STEEL STAMPS, NUMBERS, DATERS, ETC.

P. E. NEUSES, President  
 P. KAVANAGH, Secretary  
 Telephone 89

**JANESVILLE GOAL CO. COAL, CHARCOAL  
 WOOD AND COKE**

**CARL W. DIEHLS WALL PAPER IN ALL GRADES**

FINEST STOCK IN THE CITY

Phone No. 403

Cor. N. River and W. Milwaukee Streets

# FRANK D. KIMBALL Dealer in FINE AND MEDIUM FURNITURE

22-24 W. Milwaukee St., Janesville, Wis. PRICES ALWAYS THE LOWEST

JANESVILLE PURE MILK CO. 22 N. BLUFF BOTH PHONES

148

JANESVILLE DIRECTORY.

- Galbraith Alexander (Alex. Galbraith & Son) h. 23 S. East.  
Galbraith Alexander & Son (Alexander and A. Graham Galbraith) horse dlrs. 221-223 E. Milwaukee.  
Galbraith Jeanie Miss, h. 23 S. East.  
Galer Charles E. tmstr. h. 720 Center.  
Galer Cora B. stitcheh, h. 720 Center.  
Galer S. Amarillas (wid. John E.) h. 720 Center.  
Gallagher James, cond. C. M. & St. P. h. 113 N. Washington.  
Gallagher Patrick, driver Hose Co. No. 2, h. 27 N. Main.  
Gallitz Mary, teacher, h. 402 Linn.  
Gallup Fred, clk. 37 S. Main, h. 203 Jefferson av.  
Gallup John P. carp. h. 20 N. Main.  
Gallup W. Henry, carp. h. 20 N. Main.  
Garbutt Charles H. engnr. C. & N. W. Ry. h. 713 Holmes.  
Garbutt Earl, clk. h. 713 Holmes.  
Garbutt Harry, com. trav. h. 407 N. Terrace.  
Garbutt William, carp. h. 717 N. Washington.  
Gardiner Caroline (wid. William) h. 1319 Ruger av.  
Gardner Boyd C. foreman, 1029 McKey blvd. h. 309 S. Franklin.  
Gardner Elizabeth W. Miss, h. 315 Milton av.  
Gardner Fayette J. lab. h. 1021 North.  
Gardner George, clk. 4 S. Main, h. 315 Milton av.  
Gardner Gordon F. mach. h. 309 S. Franklin.  
Gardner Harry J. lab. h. 1915 Mineral Pt. av.  
**GARDNER JAMES**, horseshoer, 13 N. Bluff, h. 215 Milton av.  
Gardner James R. lab. h. 1021 North.  
Gardner Jennie P. clk. 20 S. Main, h. 315 Milton av.  
Gardner Stephen A. farmer, h. 1915 Mineral Pt. av.  
Garfield School, 315 S. Jackson.  
Garrigan John, horseshoer, h. 204 S. Pearl.  
Garrity Margaret, domestic, h. 314 St. Lawrence av.  
Garry Bernard S. fireman C. & N. W. Ry. h. 634 Chestnut.  
Garry Henry, lab. h. 634 Chestnut.  
Garry William, barkpr. Hotel Sheridan, h. same.  
Garske Mathilda, domestic, 639 S. Main.  
Garson Maude, milliner, 18 E. Milwaukee, h. 167 S. Jackson.  
Garst Clifton P. com. trav. h. 421 N. Bluff.  
Garvin Julia Miss, h. 39 S. Main.  
Garvin Patrick H. saloon, 105 E. Milwaukee, h. 18 S. Franklin.  
Gateley Jamesetta Miss, h. 424 4th av.  
Gateley John H. com. trav. 21 N. Franklin, h. 424 4th av.  
Gateley John T. com. trav. 21 N. Franklin, h. 424 4th av.

SCHALLER & McKEY LUMBER CO.

ALL KINDS OF BUILDING MATERIAL AT BOTTOM PRICES

West End of West Milwaukee St. Telephone 100 Janesville, Wis.

S. SOVERHILL, President  
 E. M. CALKINS, Vice-Pres.  
 S. B. NEEDLES, Sec. - Treas.  
 B. B. BAKER, Manager  
 Telephones  
 New 293 Old 2061

**PEOPLE'S COAL CO.**  
 YARD:  
**WOOD, COAL, COKE**  
 1029 PLEASANT ST.  
 Branch Office at BADGER DRUG STORE, Corner West Milwaukee and River Sts.

**A. F. Minick**  
 215-217  
 E. Milwaukee, St. Livery

- Gateley Leonora J. stenog. 311 Hayes blk. h. 424 4th av.  
 Gates Frank M. lab. h. 709 Western av.  
 Gaulke Henry W. foreman, 923 Pleasant, h. 415 S. Franklin.  
 Gaulke Herman A. h. 636 Milton av.  
 Gavney Mayme Mrs. cook, Hotel Sheridan.  
 Gavney Thomas, mach. h. Union House.  
 Gavney William, h. 646 Hickory.  
**GABETTE PRINTING CO.** H. F. Bliss pres.- treas.; C. S. Bliss v.-pres.; H. H. Bliss sec.; pubs. Janesville Daily and Semi-Weekly Gazette, 200-204 E. Milwaukee.  
 Geddes Margaret Mrs. h. 525 N. River.  
 Geeser Andrew, tmstr. h. 823 Western av.  
 Geeser Nora (wid. Freeman) h. 111 S. Chatham.  
 Geeser Raymond, lab. h. 508 S. Pine.  
 Gehri Fred J. bridge carp. C. & N. W. Ry. h. 309 N. Chatham.  
 Gehri Lena, mach. opr. h. 309 N. Chatham.  
 Gehri Otto F. mach. h. 309 N. Chatham.  
 Gehrke Leo, cond. St. Ry. h. 213 E. Milwaukee.  
 Gehrke Paul F. propr. Crystal Springs Park, h. 213 E. Milwaukee.  
 Geiss Michael, h. 612 Cherry.  
 Gentle Frank W. com. trav. h. 5, 115 S. Main.  
 Gentle Minnie (wid. James) h. 648 S. Main.  
 George Fannie (wid. William) h. 121 N. Bluff.  
 George Frank R. carp. 211 W. Milwaukee, h. 121 N. Bluff.  
 George Harry O. (George & Clemons) h. 1016 North.  
 George Mamie E. stenog. 309 Jackman bldg. h. 153 S. Jackson.  
 George Mary A. (wid. Benjamin) h. 153 S. Jackson.  
**GEORGE & CLEMONS** (Harry O. George, Ernest E. Clemons) plumbers, gas and steam fitters, 302 W. Milwaukee.  
 Gerald Earl E. circul. mngr. Gazette, h. 403 Lincoln.  
 Gerald George, carp. h. 167 Locust.  
 Gerald Gertrude, seamstress, h. 167 Locust.  
 Gerald Kate, seamstress, h. 167 Locust.  
 Gerloff Herman, cupola tndr. h. 313 Western av.  
**GERMAN ALLIANCE INS. CO.** of New York, N. Y. F. L. Clemons, agt. 205 Jackman bldg. (See back cover.)  
**GERMAN UNION FIRE INS. CO.** of Baltimore, James W. Scott, agt. 23 W. Milwaukee.  
 Gesme Arthur, clk. 27 W. Milwaukee, h. 326 N. High.  
 Gesme Christian J. ticket clk. C. M. & St. P. Ry. h. 326 N. High.  
 Gesteland Louis, engr. C. & N. W. Ry. h. 406 Locust.

**GEORGE A. JACOBS**  
 MUTUAL FIRE INSURANCE  
 Office: 13 W. Milwaukee St.  
 PHONES: NEW 365 OLD 3671

**M. BUOB BREWING CO.**  
**BEER, ALE AND PORTER**  
 Telephone 141 - - - Janesville, Wisconsin

# CITY BREWERY **CROAK BREW. CO.**

PROPRIETORS

## CELEBRATED JANESVILLE LAGER BEER

150

JANESVILLE DIRECTORY.

**BRITTINGHAM & HIXON LUMBER CO.** Lumber, Posts, Shingle, Lath, Sash, Doors, Mouldings, Building Paper, Roofing Paper, Lime, Cement, Prepared Plaster, Fire Clay, Brick, Sewer Pipe

- Gesteland Robert, mach. h. s. s. State, 7 w. Center av.  
 Gibbons Andrew J. v.-pres.-sec. Hanson Furniture Co. h. 509 5th av.  
 Gibbons Mary E. dressmkr. 5 W. Milwaukee, h. 509 5th av.  
 Gibbs Anna C. stemmer, h. 221 Center av.  
 Gibbs Ellen A. (wid. Silas) h. 333 Jefferson av.  
 Gibbs Fred G. cook, h. 221 Center av.  
 Gibbs Maria J. domestic, 307 N. Academy.  
 Gibbs Maud, domestic, 712 Court.  
 Gibbs Myron H. h. 1312 S. 3d.  
 Gibbs Myrtle J. cook, h. 221 Center av.  
 Gibbs Peter A. carp. h. 221 Center av.  
 Gibbs Rose E. waitress, h. 221 Center av.  
**GIBSON ANDREW R.** restaurant, 311 W. Milwaukee, h. same.  
 Gibson Anna (wid. William) h. 213 N. Washington.  
 Gibson Charles H. penmkr. 200 E. Milwaukee, h. 317 Clark.  
 Gibson Edith M. Miss, h. 630 S. Garfield av.  
 Gibson Ida M. bkbnr. h. 630 S. Garfield av.  
 Gibson James, physician, 222 Hayes blk. h. 213 N. Washington.  
 Gibson Lucinda (wid. George) h. 630 Garfield av.  
 Gieser Albert, tmstr. h. 407 Western av.  
 Gifford Della Mrs. h. 227 N. Pearl.  
 Gifford Ella H. (wid. Edward H.) h. 514 Prairie av.  
 Gifford Frank G. farmer, h. 227 N. Pearl.  
 Gifford William M. lab. h. 1414 Mineral Pt. av.  
 Gilbertson Albert, barkpr. h. 314 S. 3d.  
 Gilbertson Hans, cabinetmkr. h. 620 S. River.  
 Gilbertson Vern, fireman C. & N. W. Ry. h. 615 W. Milwaukee.  
 Gillespie Bridget (wid. Edward) h. 505 S. Garfield av.  
 Gillespie Cassie Miss, h. 425 S. High.  
 Gillespie David J. clk. h. 516 N. Chatham.  
 Gillespie Edward F. clk. 11 S. Jackson, h. 529 S. Jackson.  
 Gillespie James P. janitor City Hall, h. 525 S. Jackson.  
 Gillespie Mary, mach. opr. h. 505 S. Garfield av.  
 Gillespie Mary J. furmkr. h. 425 S. High.  
 Gillespie Niel, h. 425 S. High.  
 Gillich John, lab. h. 115 E. Milwaukee.  
 Gilmore Annette Miss, h. 519 S. Bluff.  
 Girens Joseph, finisher, h. 320 Race.  
 Gish Jannie (wid. Samuel H.) h. 303 S. 3d.  
 Glander Emma, domestic, 115 Sinclair.  
 Glaser John, lab. h. 615 W. Milwaukee.

No money expended on the fixtures of a home will give more comfort and protection than a set of : : :

# VUDOR

**Porch Shades.**  
 They are not expensive, and last for years. : : :

**SOUTHERN WISCONSIN  
BUSINESS COLLEGE**  
JANESVILLE, WISCONSIN

Send six names of prospective students. Receive catalogue and calling cards with your name handsomely written.

**BOOKKEEPING  
PENMANSHIP  
SHORTHAND  
TYPEWRITING  
CIVIL SERVICE**

JANESVILLE DIRECTORY.

151

PHONE YOUR ORDERS FOR **CLEAN, PURE ICE** CITY ICE CO.  
23 E. MILWAUKEE ST.

- Glass Alma, Miss, h. 1300 Grand av.  
 Glass Annie Miss, h. 1300 Grand av.  
 Glass Charles, wirewkr. h. 1301 Eastern av.  
 Glass Frank, mach. hd. h. 1200 Grand av.  
 Glass Georgia K. (wid. Andrew J.) h. 435 N. Pearl.  
 Glass Minnie Mrs. h. 1300 Grand av.  
 Gleason Arthur N. ins. agt. h. 103 Locust.  
 Gleason Frank, student, h. 403 S. Bluff.  
 Gleason John, letter carrier, P. O. h. 403 S. Bluff.  
 Gleason Joseph, fireman, h. 803 S. Main.  
 Gleason Oliver, mach. h. 115 Court.  
 Gleason Ray E. clk. The Janesville Machine Co. h. 508 S. 3d.  
 Gleason William, lab. h. 523 Wall.  
 Gleiter Charles G. foreman, 171 S. River, h. 626 S. Main.  
 Glenn Albert M. h. 852 St. Mary's av.  
 Glennon Annie Miss, h. 403 N. Bluff.  
 Glennon Joseph, lab. h. 403 N. Bluff.  
 Glennon Joseph A. drug clk. 50 S. Main, h. 403 N. Bluff.  
**GLENS FALLS FIRE INS. CO.** of Glen Falls, N. Y. Frank H. Snyder, agt. 101 E. Milwaukee.  
 Glidden Elmira C. (wid. Jacob M.) h. 602 Prospect av.  
 Glidden Georgia, dressmkr. 602 Prospect av. h. same.  
 Globe Works Co. F. S. Richardson, administrator, pumps and windmills, 320 N. Main.  
 Gnadzig Fred, lab. h. s. s. State, 1 w. Center av.  
 Godden Ann (wid. William) h. 221 N. Terrace.  
 Godden Nellie Miss, h. 221 N. Terrace.  
 Godfrey Blanche, clk. 23 W. Milwaukee, h. 1102 Oakland av.  
**GOEBEL WILLIAM A. REV.** pastor St. Mary's Church, h. 308 Prospect av.  
 Goethe Frank, woodwkr. h. 109 S. Jackson.  
 Goethe John A. mach. h. 806 Milwaukee av.  
 Goff Ada C. (wid. Hosea B.) h. 222 E. Milwaukee.  
 Gokey Charles, lab. h. 321 Galena.  
 Gokey Edward J. constable, h. 215 S. River.  
 Gokey Joseph E. saloon, 20 N. Main, h. 422 S. Washington.  
 Gokey Justin A. painter, h. 325 N. Chatham.  
 Goldfish Mortiz, peddler, h. 216 Riverside.  
 Goldsborough Jennie, seamstress, h. 352 Western av.  
 Goldsborough Katherine M. clk. 20 S. Main, h. 352 Western av.  
 Goldsborough Mary (wid. William) h. 352 Western av.  
 Goldsmith Ethel, clk. 23 W. Milwaukee, h. 444 5th av.

**C. & W. Hayes**  
Building Contractors  
22 N. FRANKLIN STREET

**EMMETT D. MCGOWAN**  
**ARTHUR M. FISHER**

**LAWYERS**

309-310 JACKMAN BLDG.

Legal business transacted through bonded attorneys in all States.  
Special attention given to Probate matters.

# KELLOGG'S NURSERY

JANESVILLE, WIS.  
Established 1854  
CHERRIES, PLUMS, PEARS HARDY ADAPTED VARIETIES  
Get Our Free Price List

152

JANESVILLE DIRECTORY.

**SPECIAL ATTENTION GIVEN  
FUNERALS AND PARTIES  
Livery  
& CO.,  
C. W. KEMMERER**

Goldsmith Gabriel, tmstr. 101 N. High, h. 24 S. Academy.  
 Gollner John, gen. supt. 200 E. Milwaukee, h. 713 Court.  
 Gocher Leroy, lab. h. 73 S. River.  
 Good Charles, buttermkr. h. Highland House.  
 Good Templars' Hall, 14 S. Main.  
 Gooden John, barkpr. Railroad Hotel, h. 103 N. Bluff.  
 Goodman Alice Mrs. h. 215 S. River.  
 Goodman Edwin, driver, h. 16 S. Franklin.  
 Goodman Frank, driver, h. 11 S. Jackson.  
 Goodman John, driver, h. 7, 314 Dodge.  
 Goodman Michael, livery, 306-8 W. Milwaukee, h. same.  
 Goodman Patriek, lab. h. 215 S. River.  
 Goodman Peter, driver, h. 16 S. Franklin.  
 Goodman Thomas, driver, h. 7, 314 Dodge.  
 Goodsell Myron J. carp. h. 102 S. Pearl.  
 Goodwin Ellen F. Miss, h. 102 Jackson.  
 Gordon John B. h. 2220 Magnolia av.  
 Gorman John, lab. h. 508 W. Milwaukee.  
 Gorrie Zona, domestic, 703 Court.  
 Goslin G. Bert, adv. mngr. h. 9 N. Jackson.  
 Gosselin Frank P. penmkr. h. 520 S. 3d.  
 Gosselin Marceline Miss, h. 223 Jackman.  
 Gosselin Mary J. bkpr. 507 W. Bluff, h. 433 5th av.  
 Gosselin Peter P. lab. h. 433 5th av.  
 Gosselin William T. carr. wkr. h. 433 5th av.  
 Gould Sylvester W. milk dlr. 520 Milton av. h. same.  
 Gow Agnes, domestic, 220 St. Lawrence av.  
 Gower Bert L. tobacco dlr. h. 210 S. Academy.  
 Gower Forest E. h. 441 East S.  
 Gower George W. clk. 11 S. Jackson, h. 422 S. Bluff.  
 Gower Joseph, lab. h. 302 Eastern av.  
 Gower Louis, painter, h. 1214 Mineral Pt. av.  
 Gower Mary E. Mrs. dressmkr. 532 N. Pearl, h. same.  
 Gower W. Dell, painter, h. 318 Galena.  
 Gower William, lab. h. 223 Park.  
 Gower William E. tmstr. h. 226 Jefferson av.  
 Gracy Royal W. com. trav. h. 4, 209 4th av.  
 Grad John, mach. h. 605 Locust.  
 Grad William, lab. h. 609 Center av.  
 Graesslin Charles, painter, h. 1130 S. Cherry.  
 Graf Charles A. O. boilerkr. h. 614 Western av.  
 Graf Ernst O. painter, h. 1021 S. Cherry.

**JEFFRIS, MOUAT, SMITH & AVERY** TELEPHONE  
 137  
 ATTORNEYS AND COUNSELORS, Jeffris Block, Janesville

Legal business transacted through reliable correspondents all over the World

**SMOKE MCKEIGUE'S "DUM DUM" 5c CIGAR**

**Nichols Store**  
 32 S. MAIN STREET,  
 JANESVILLE, WIS.

- Graham Blaine, harnessmkr. h. 54 S. Franklin.  
 Graham Hattie (wid. Ellet) h. 811 Center.  
 Graham Katherine (wid. Thomas) h. 104 S. Main.  
 Graham Walter, chauffeur, 825 Court, h. 33 S. Bluff.  
 Gramke Albert, woodwkr. h. 515 Prairie av.  
 Gramke Albert Jr. helper, h. 515 Prairie av.  
 Gramke Alvina (wid. Eugene) h. 1703 Linden av.  
 Gramke Charles, clk. 104 W. Milwaukee, h. 1703 Linden av.  
 Gramke Fred. carp. h. 1408 Barham av.  
 Gramke Julius, lab. h. 1320 Myra av.  
 Grams Frank, harnessmkr. h. 523 Wall.  
 Gramzow Ferdinand A. carp. h. 434 Milton av.  
**GRAND HOTEL**, John F. Sweeney, propr. 325-327 W. Milwaukee.  
 Granger Frank B. com. trav. 600 W. Milwaukee, h. 413 N. Terrace.  
 Granger Fred H. student, h. 413 N. Terrace.  
 Granger J. Arthur, com. trav. 12 Court, h. 301 Court.  
 Granger John A. janitor Jackman bldg. h. 231 Racine.  
 Granger Lucy E. bkpr. 9 W. Milwaukee, h. 413 N. Terrace.  
 Grant Agnes G. stenog. h. 303 Cornelia.  
 Grant Francis C. reporter circuit court, Court House, h. 303 Cornelia.  
 Grant John, barkpr. h. St. Charles Hotel.  
 Grant School, 1420 Pleasant.  
 Grant W. John, drayman, 453 Madison, h. same.  
 Graves Charles, h. 1421 Mineral Pt. av.  
 Graves Charles E. mach. h. 423 N. Main.  
 Graves George E. mach. h. 1910 Mineral Pt. av.  
 Graves George W. farmer, h. 1910 Mineral Pt. av.  
 Graves Glenn F. shademkr. h. 1114 Jerome av.  
 Graves John C. engrnr. Wis. School for the Blind, h. same.  
 Graves Ruby P. Miss, h. 318 Linn.  
 Graves William H. sewing machines, 320 Linn, h. 318 Linn.  
**GRAY CHARLES**, soda water mnfr. 158 Locust, h. 161 Locust.  
 Gray Geo. V. director Myer's Grand Opera House Orchestra, h. 339 S. Bluff.  
 Gray Warren, h. 635 Logan av.  
 Green Ann (wid. Joseph) h. 1325 Linden av.  
 Green C. William, farmer, h. 1604 Magnolia av.  
 Green Elizabeth E. trimmer, h. 1325 Linden av.

**FRANK H. SNYDER, Insurance**  
 Fire, Accident, Health, Life, Liability, Plate Glass  
 101 E. Milwaukee Street,  
 Janesville, Wis.

**CRYSTAL LAKE ICE F. A. TAYLOR CO.**  
 Both Phones No. 201



**GREEN F. H. & SON** (Fred H. and Harold H. Green) flour and feed, 115 N. Main.

Green Fred A. sec.-treas. Green's Tobacco Co. h. 325 N. Washington.

**GREEN FRED E.** plumber, 13 S. Main, h. 717 S. Main.

Green Fred H. (F. H. Green & Son) h. 415 4th av.

Green Grace E. bkpr. 115 N. Main, h. 415 4th av.

Green Harold H. (F. H. Green & Son) h. 415 4th av.

Green Howard R. v.-pres. Green's Tobacco Co. h. 325 N. Washington.

Green Ida D. Miss, h. 325 N. Washington.

Green Myron F. pres. Green's Tobacco Co. h. 325 N. Washington.

Green William H. mattressmkr. h. 702 Sutherland av.

**GREEN'S TOBACCO CO.** M. F. Green pres.; H. R. Green v.-pres.; F. A. Green sec.-treas. leaf tobacco, 203-217 N. Academy.

**GREEN BAY & DE PERE MUTUAL FIRE INS CO.** George A. Jacobs, agt. 13 W. Milwaukee.

Greenfield Agnes A. housekpr. 1026 Sutherland av.

Greenman Mabel S. Miss, h. 612 Court.

Greenman William H. (Bort, Bailey & Co.) h. 612 Court.

Greer L. Cheruby (wid. James) h. 413 Madison.

Gregg Margaret A. stenog. 202 N. High, h. 410 N. Pearl.

Gregg Martha J. (wid. John) h. 410 N. Pearl.

Gregg Thomas, electr. Janesville Electric Co. h. 1308 W. Bluff.

Gregory Chas. W. switchman C. M. & St. P. h. 1408 W. Bluff.

Gregory Emma D. Miss, h. 542 N. Washington.

Gregory Florence, phone opr. h. 542 N. Washington.

Gregory James G. engnr. C. M. & St. P. h. 542 N. Washington.

Gregory Walter R. brakeman C.M.&St.P. h. 542 N. Washington.

Gridley Albert R. carrier R. F. D. No. 8. h. 627 N. Pearl.

Gridley Fred B. (Gridley & Craft) h. 722 Glen.

**GRIDLEY & CRAFT** (Fred B. Gridley, Eugene B. Craft) proprs. Janesville Pure Milk Co. 22 N. Bluff. (See left side lines.)

Griebel Agnes Miss, h. 68 S. Jackson.

Grieger Adolph, tmstr. h. 511 Locust.

Grieger Gertrude, laundress, h. 511 Locust.

Griffey George A. h. 1012 Bennett.

Griffey Herbert A. engnr. Water Works, h. 528 S. River.

Griffey Myron R. mach. h. 1012 Bennett.

**METAL CORNICE, ROOFING AND TINWARE**

**H. L. McNAMARA, Janesville, Wis.**

# OLIN & OLSON JEWELRY-SILVERWARE

AND ALL KINDS OF  
19 W. Milwaukee St. FANCY GOODS FOR PRESENTS

JANESVILLE DIRECTORY.

155

- Griffin Ann (wid. Samuel) h. 1502 Highland av.  
 Griffin David B. yardmaster C. & N. W. Ry. h. 309 S. Pearl.  
 Griffin Edward F. lab. h. 1121 North.  
 Griffin Eva, dressmkr. 609 W. Bluff, h. same.  
 Griffin Frank, switchman C. & N. W. Ry. h. 309 S. Pearl.  
 Griffin George, cooper, h. 803 S. Main.  
 Griffin J. Benj. cond. C. & N. W. Ry. h. 418 Cherry.  
 Griffin John, brakeman, h. 211 W. Milwaukee.  
 Griffin Joseph F. baggageman C. & N. W. Ry. h. 338 Park av.  
 Griffin Mary (wid. Daniel) h. 315 S. Pearl.  
 Griffin Michael, lab. h. 338 Park av.  
 Griffin Michael, sta. engr. h. 109 Linn.  
 Griffin Nellie Miss, h. 309 S. Pearl.  
 Griffin Sadie Miss, h. 309 S. Pearl.  
 Griffin Thomas, lab. h. 109 Linn.  
 Griffin Thomas, switch tndr. C. & N. W. Ry. h. 315 S. Pearl.  
 Griffith Owen, miller, h. Railroad Hotel.  
 Grimes Delia Mrs. h. 508 S. Walnut.  
 Grimes William, weaver, h. 615 W. Milwaukee.  
 Grinton John H. lab. h. 1319 Oakland av.  
 Griswold Alfred, cooper, 169 S. River, h. 1412 Ruger av.  
 Griswold Archie, finisher, h. 1412 Ruger av.  
 Griswold Carrie (wid. Alfred) h. 1412 Ruger av.  
 Griswold Lulu, bkpr. h. 1412 Ruger av.  
 Groat Anna (wid. Henry) h. r. 441 Cornelia.  
 Groat Garry, painter, h. 309 Racine.  
 Groesbeck Permelia (wid. Abraham) h. 917 Glen.  
 Gronmyhr Knut, yardman, h. 1808 Pleasant.  
 Grossclaus Etta, helper, h. 11 N. Jackson.  
 Grout Harry K. mngr. 15 W. Milwaukee, h. 415 5th av.  
 Grove Bessie I. boxmkr. h. 621 N. Pearl.  
 Grove Frank M. penmkr. 200 E. Milwaukee, h. 621 N. Pearl.  
 Grove Mary (wid. Walter B.) h. 309 Lincoln.  
 Grove William H. h. 621 N. Pearl.  
 Grubb Flats, 9 N. Jackson.  
 Grubb John W. (The Grubb Produce Co.) h. 173 S. Jackson.  
 Grubb Mary F. (wid. William) h. 300 W. Milwaukee.  
 Grubb Produce Co. The (John W. Grubb) grocers, 7-9 N. Jackson.  
 Grubb Stephen D. clothing, 300 W. Milwaukee, h. same.  
 Grundy Joseph, leaf tobacco, 1109 Pleasant, h. Town Harmony.  
 Grundy Samuel, leaf tobacco, 1109 Pleasant, h. 715 Western av.

P. E. NEUSES, President  
 P. KAVANAGH, Secretary  
 Telephone 89

JANESVILLE COAL CO. COAL, CHARCOAL  
 WOOD AND COKE

JOB PRINTING THE INDEPENDENT PRINTING CO.  
 117 DODGE ST. Opposite Post Office

CARL W. DIEHLS

Paints, Oils, Varnishes, Glass,  
 Brushes and Painters' Supplies  
 Cor. N. River and W. Milwaukee Streets

**FRANK D. KIMBALL** Agent for  
**GLOBE-WERNICKE "ELASTIC" BOOK CASE AND FILING CABINETS**  
 22-24 W. MILWAUKEE STREET - - JANESVILLE, WISCONSIN

156

JANESVILLE DIRECTORY.

**PURE MILK**  
**JANESVILLE PURE MILK CO.**  
 22 N. BLUFF Both Phones

- Gsell Albert, mach. h. 214 S. Franklin.  
 Gsell John B. lineman, h. 46 S. 3d.  
 Gudmanson Lillian, waitress Wis. School for the Blind.  
 Gums Charles, tmstr. h. 921 Prairie av.  
**GUND JOHN BREWING CO.** E. J. Ellis, agt. s. end S. Franklin.  
 Gunness Alfred, lab. h. 304 N. Crosby av.  
 Gunness Carl H. farmer, h. 304 N. Crosby av.  
 Gunness Hans, farmer, h. 304 N. Crosby av.  
 Gunness Henry, lab. h. 304 N. Crosby av.  
 Gunness Jennie Miss, h. 304 N. Crosby av.  
 Gunness Melvin, lab. h. 304 N. Crosby av.  
 Guy Edward L. barber, h. Hotel London.

**H.**

- HADLEY Andrew A. h. 429 N. Jackson.  
 Haffery Howard R. painter, h. 121 N. Chatham.  
 Haffery John H. com. trav. h. 121 N. Chatham.  
 Hagan Andrew, mach. h. 23 S. Bluff.  
 Hagany Agnes M. stitcher, h. 252 St. Mary's av.  
 Hagany Bridget (wid. Patrick) h. 252 St. Mary's av.  
 Hagany James, lab. h. 746 Hickory.  
 Hagany James E. fireman, h. 252 St. Mary's av.  
 Hagany John, lab. h. 511 Hickory.  
 Hagany John, lab. h. 252 St. Mary's av.  
 Hagany Kate, shoewkr. h. 252 St. Mary's av.  
 Hagany Mary, shoewkr. h. 252 St. Mary's av.  
 Hagany Neil, del. clk. h. 252 St. Mary's av.  
 Hagany Wm. barkpr. h. 440 N. Bluff.  
 Hagar Frank, car repairer C. & N. W. Ry. h. 620 Lincoln.  
 Hagar Fred W. (Hagar & Preller) h. 933 Walker.  
 Hagar Harry, carder, h. 620 Lincoln.  
 Hagar Isaac W. engr. C. & N. W. Ry. h. 525 Center av.  
 Hagar Navelia (wid. Benjamin) h. 525 Center av.  
 Hagar William O. section hd. C. M. & St. P. h. 1315 W. Bluff.  
 Hagar & Preller (Fred W. Hagar, Charles G. Preller Jr.) carp. contrs. 21 N. River.  
 Hager August C. carp. h. 621 Locust.  
 Hager C. John, drug clk. 50 S. Main, h. 525 Monroe.  
 Hager E. Martha Miss, h. 525 Monroe.  
 Hager W. Fred, h. 525 Monroe.  
 Hager Julius, mason contr. 503 Locust, h. same.

**LUMBER & BUILDING MATERIALS**

**WHOLESALE AND RETAIL**

Telephone 100

Near C. & N. W. Ry. Depot, JANESVILLE, WIS.

**SCHALLER & McKEY LUMBER COMPANY**

**A. F. Minick Livery** 215-217 E. Milwaukee St.  
**CARRIAGES FOR WEDDINGS, FUNERALS, PARTIES, ETC.**

S. SOVERHILL, President  
 E. M. CALKINS, Vice-Pres.  
 S. B. HEDDLES, Sec. -Treas.  
 B. B. BAKER, Manager  
 Telephones  
 New 293 Old 2061

**PEOPLE'S COAL CO.**

**YARD: WOOD, COAL, COKE**  
 1029 PLEASANT ST.  
 Branch Office at BADGER DRUG STORE, Corner West Milwaukee and River Sts.

- Hager Louis, mason contr. 622 S. Jackson, h. same.  
 Hager Martha Miss, h. 716 S. Washington.  
 Haggart George D. clk. 200 W. Milwaukee, h. 16 S. Franklin.  
 Haggart Harry S. asst. cashr. The First National Bank, h. 450 N. Terrace.  
 Hague Mabel, cook, New Myers Hotel.  
 Haight William S. h. 1322 Milwaukee av.  
 Haines Lorena, clk. 4 S. Main, h. 306 S. Main.  
 Hale Eugenia Miss, h. 253 S. High.  
 Hall Albert W. clk. 9 N. Jackson, h. 204 Cherry.  
 Hall Augustus F. (Hall & Sayles) h. 308 S. 2d.  
 Hall Elizabeth Est. notions, 105 W. Milwaukee.  
 Hall Eva (wid. James B.) h. 414 Prospect av.  
 Hall Frank, lab. h. 519 Center av.  
 Hall Gerald, lab. h. 305 W. Milwaukee.  
 Hall Herman, lab. h. 428 Elliott.  
 Hall Jennie Miss, h. 20 S. River.  
 Hall John J. foreman R. R. Woolen Mills, h. 519 Center av.  
 Hall John Jr. lab. h. 519 Center av.  
 Hall Nellie, domestic, 66 Park.  
 Hall Pearl M. clk. 20 S. Main, h. 204 Cherry.  
 Hall William, h. 329 S. Main.  
 Hall William E. chf. engr. Wis. School for the Blind, h. same.  
 Hall William J. com. trav. h. 202 Cherry.  
**HALL & SAYLES** (Augustus F. Hall, Will P. Sayles) jewelers and cut glass, 29-31 W. Milwaukee.  
 Hallett Olin F. h. 1249 Ruger av.  
 Hallett Percy, fireman C. M. & St. P. Ry h. 123 W. Pearl.  
 Halloran Maurice, farmer, h. 625 Caroline.  
 Halloran Maurice Jr. lab. h. 625 Caroline.  
**HALTEMAN ROBERT J.** propr. Janesville Electric Co. h. 138 Jefferson av.  
 Halverson Margaret Miss, h. 170 Cherry.  
 Halverson Martin, clk. h. 170 Cherry.  
 Halverson Oscar F. student, h. 170 Cherry.  
 Hamilton John M. h. 1111 Ruger av.  
 Hamilton Margaret Miss, h. 1111 Ruger av.  
 Hamilton William, h. 636 S. Garfield av.  
 Hammarlund Carl O. feeder, Gazette, h. 702 Logan.  
 Hammarlund John P. notions, 313 W. Milwaukee, h. 702 Logan.  
 Hammarlund Peter A. blksmith. h. 702 Logan.  
 Hammes Emil, clk. h. 820 Center.

**GEORGE A. JACOBS MUTUAL FIRE INSURANCE**  
 Office: 13 W. Milwaukee St.  
 PHONES: NEW 365 OLD 3871

**M. BUOB BREWING CO.**  
**BEER, ALE AND PORTER**  
 Telephone 141 - - - Janesville, Wisconsin

# CROAK BREWING CO. BREWERS OF THE CELEBRATED JANESVILLE LAGER BEER

158

JANESVILLE DIRECTORY.

Prompt . . . Reliable . . . Quick  
Deliveries Both Phones 117  
**BRITTINGHAM & HIXON LUMBER CO.**

- Hammes George, packer, h. 111 Court.  
 Hammes Lawrence, lab. h. 12 N. Terrace.  
 Hammes LeRoy, lab. h. 12 N. Terrace.  
 Hammes Peter, carp. h. 12 N. Terrace.  
 Hammil Charles, com. trav. h. 331 S. Main.  
 Hammond Benjamin, lab. h. 461 N. 5th.  
 Hammond Betsy Mrs. h. 461 N. 5th.  
 Hammond George S. com. trav. 205 N. Main, h. Grand Hotel.  
 Hamms George A. (Sawyer & Hamms) h. Bower City Hotel.  
 Hampel Frank, shingler, h. 405 4th av.  
 Hampel John (Hampel & Cornell) h. 207 N. Bluff.  
**HAMPEL & CORNELL** (John Hampel, Joseph H. Cornell)  
 upholsterers and furniture makers, 23 N. Main.  
**HANAUSKA ANTON J.** saloon, 112 W. Milwaukee, h. 417  
 4th av.  
 Hanchett Anna L. (wid. Gerando M.) h. 109 Sinclair.  
 Hanchett J. Creighton, com. trav. h. 2, 115 S. Main.  
 Hancock Hugh, pen repairer, 200 E. Milwaukee, h. 1306 High-  
 land av.  
 Hand O. H. & Co. (Oscar H. Hand) 2d hd. goods, 105 N. Main.  
 Hand Oscar H. (O. H. Hand & Co.) h. 105 N. Main.  
 Handschin Mary, nurse, h. 503 Milton av.  
 Handy Harry M. cigar mnfr. 112 W. Milwaukee, h. 16 Arch.  
 Hanewold Anton, mach. hd. h. s. s. State, 3 w. Center av.  
 Haney Frank, lab. h. 1531 Ashland av.  
 Haney George, lab. h. 1531 Ashland av.  
 Haney Rose Miss, h. 302 Prospeet av.  
 Hankey Albert, tmstr. Croak Brewing Co. h. 526 N. Pearl.  
 Hankey Bertha, stemmer, h. 120 N. Chatham.  
 Hankey Charlotte (wid. Fred) h. 120 N. Chatham.  
 Hankey Hannah, stemmer, h. 120 N. Chatham.  
 Hankey Josie Mrs. h. 115 Prospeet av.  
 Hankey Marguerite, shoewkr. h. 120 N. Chatham.  
 Hankey Mary, shoewkr. h. 120 N. Chatham.  
 Hanley Bros. E. J. Murphy, mngr. whol. fruits, 9 S. Jackson.  
 Hanrahan Bridget (wid. Thomas) h. 321 Park av.  
 Hanrahan John, foreman, h. 332 S. Pearl.  
 Hanrahan Mary, dressmkr. 321 Park av. h. same.  
 Hanson Albert H. cabmkr. h. 228 N. Pearl.  
 Hanson C. Louise, retoucher, h. 234 N. Terrace.  
 Hanson Charles L. com. trav. h. 226 N. Washington.  
 Hanson Christian, h. 307 N. Terrace.

**VUDOR** CHAIR HAMMOCKS rest every nerve and muscle  
 of the body, can be quickly adjusted to any position,  
 and do not occupy any floor space when not in use.  
 FOR SALE BY **J. M. BOSTWICK & SONS, JANESVILLE, WIS.**

**BOARD and ROOM FREE**

**While Attending School**

**WRITE FOR CATALOGUE**

**SO. WISCONSIN BUSINESS COLLEGE**  
**JANESVILLE, WISCONSIN**

JANESVILLE DIRECTORY.

159

**ICE PURE AND CLEAN**  
**CITY ICE COMPANY**

**BUILDERS & CONTRACTORS**  
**C. & W. HAYES**  
22 N. FRANKLIN STREET

- Hanson Christie Miss, h. 307 N. Terrace.
- Hanson Clara C. retoucher, h. 234 N. Terrace.
- Hanson Clara O. domestic, 613 Milwaukee av.
- Hanson Emil J. finisher, h. 909 Prairie av.
- Hanson Furniture Co. H. M. Hanson pres.-treas. ; A. J. Gibbons v.-pres.-sec. 251 Hyatt.
- Hanson Henry C. cabmkr. h. 209 N. Terrace.
- Hanson Henry M. pres.-treas. Hanson Furniture Co. h. 526 N. Washington.
- Hanson Ida, domestic, 420 S. 3d.
- Hanson John, cab, h. 307 N. Terrace.
- Hanson Lawrence, lab. h. 216 N. Jackson.
- Hanson Martin, com. trav. h. 326 N. Washington.
- Hanson Peter, mason, h. 909 Prairie av.
- Hanson Roy, helper, h. 333 W. Chatham.
- Hanson Thorwald H. h. 234 N. Terrace.
- Hanson Tillie, domestic, 418 St. Lawrence av.
- Hanthorn Earl, laundryman, 27 S. Main, h. 7 N. Main.
- Hanthorn George, h. 807 Fremont.
- Hanthorn Mabel, opr. Wis. Tel. Co. h. 417 W. Milwaukee.
- Hanthorn Minnie Mrs. h. 10 N. Main.
- Hanthorn Orlando V. letter carrier, h. 417 W. Milwaukee.
- Harden Mattie (wid. Charles O.) h. 512 S. Academy.
- Hardes William, lab. h. e. s. Oak Hill av. 1 s. State.
- Harding Richard, shoewkr. h. 545 Franklin.
- Harding Richard, shoewkr. h. 54 S. Franklin.
- Harford Millard F. clk. 40 S. Main, h. 404 S. Franklin.
- Harker Fawn, engrn. C. M. & St. P. Ry. h. 321 Holmes.
- Harkinson Olive B. clk. C. M. & St. P. Ry. h. 152 Cherry.
- Harlander Ernest A. tinner, h. 170 Linn.
- Harlow Canopy Co. (John C. Harlow) boat canopies, 16 N. River.
- Harlow Edward G. h. 1020 Ravine.
- Harlow John A. student, h. 1020 Ravine.
- Harlow John C. (Harlow Canopy Co.) h. 1020 Ravine.
- Harman Charles, lab. h. 73 S. River.
- Harmon Catherine Mrs. h. 401 Holmes.
- Harnaek Anna, domestic, 601 Milwaukee av.
- Harness Roy, shoewkr. h. 54 S. Franklin.
- Harper Henry, lab. h. 305 W. Milwaukee.
- Harper James L. transfer agt. h. 121 N. Jackson.
- Harper Leslie J. clk. h. 121 N. Jackson.

**EMMETT D. MCGOWAN**  
**ARTHUR M. FISHER**

**LAWYERS**  
309-310 JACKMAN BLDG.

Legal business transacted through bonded attorneys in all States.  
Special attention given to Probate matters.

# Kellogg's Nursery Janesville, Wis. Established 1854 Small Fruit Plants

Is one of our Specialties. Get our prices before you buy and save money.

**G. W. KEMMERER & CO. LIVERY AND SALE STABLES HORSES BOUGHT AND SOLD**

160

JANESVILLE DIRECTORY.

- Harper Robert B. truckman, h. 835 Milwaukee av.  
Harrington John M. ry. postal clk. h. 1002 Olive.  
Harris Alice E. bkpr. h. 721 Milwaukee av.  
Harris Arthur J. sec.-treas. Janesville Barb Wire Co. h. 118 Sinclair.  
Harris Callie Mrs. domestic, h. 303 N. Pine.  
Harris Charles H. towerman, h. 1015 McKey blvd.  
Harris Charles L. (Harris Chemical Co.) h. 34 S. Main.  
Harris Charlotte (wid. Henry) h. 721 Milwaukee av.  
Harris Chemical Co. (Charles L. Harris) 222 W. Milwaukee.  
Harris Elizabeth A. tchr. Lincoln School, h. 721 Milwaukee av.  
Harris Ida Miss, h. 170 S. Jackson.  
Harris James, pres. Janesville Barb Wire Co. h. 170 S. Jackson.  
Harris Walter T. painter, h. 605 Caroline.  
Harris William H. lab. h. 314 S. Academy.  
Harrison Cornelius, engnr. C. M. & St. P. Ry. h. 126 N. Pearl.  
Harrison Harry, bkpr. h. 115 S. 2d.  
Harrison S. Orrie, barber, h. 13 N. Main.  
Harrison William S. baggageman C.M.&St.P. h. 21 S. Academy.  
Hart Abbie S. (wid. Sidney S.) h. 115 S. Garfield av.  
**HART RICHARD J.** dentist, 317 Hayes blk. h. 318 Caroline.  
Hart S. Louise Miss, h. 416 Milton av.  
Hart Wilbur C. (M. Buob Brewing Co.) h. 508 S. Main.  
Harter Augusta Mrs. h. 514 Eastern av.  
Hartig Anna Miss, h. 715 Linn.  
Hartig Dora Mrs. h. 715 Linn.  
Hartig Henry, lab. h. 715 Linn.  
Hartleb Peter, plumber, h. 513 Wall.  
Hartz Augusta, laundress, h. 416 Dodge.  
Hartz Minnie, laundress, h. 416 Dodge.  
Harvey Adolph, baker, h. 115 N. Terrace.  
Harvey Joseph, h. 315 Dodge.  
Harvey Lena M. Miss, h. 1119 Ruger av.  
Harvey Lillian, clk. 221 W. Milwaukee, h. 115 N. Terrace.  
Harvey Mabel, domestic, New Myers Hotel.  
Harvey Mary (wid. John) h. 1119 Ruger av.  
Harvey Wayland F. tinner, h. 233 N. Pearl.  
Harwood Asa J. supt. Lewis Knitting Co. h. 403 E. Milwaukee.  
Haskins Bert F. moving, h. 1, 50 Court.  
Haskins Emanuel (Haskins & Schwartz) h. 202 N. Bluff.  
Haskins & Schwartz (Emanuel Haskins, Harold Schwartz) leaf tobacco, 202 N. Bluff.

## JEFFRIS, MOUAT, SMITH & AVERY

TELEPHONE

137

ATTORNEYS AND COUNSELORS, Jeffris Block, Janesville

Legal business transacted through reliable correspondents all over the World

**SMOKE**  
**McKEIGUE'S**

**"GRAND DUKE"**

**10c**  
**CIGAR**

**32 S. MAIN STREET**  
**Janesville, Wis.**

**Tinware, Hardware**  
**ENAMEL WARE**  
**NICHOLS STORE**

- Haslam Abraham, mach. h. 534 Cornelia.
- Hatch George L. musician, h. 120 Jefferson av.
- Hatherall George, h. 451 N. Pearl.
- Hatherall Rosalia A. teacher, h. 451 N. Pearl.
- Hathorn Harold A. baker, h. 917 Milton av.
- Hathorn Harvey M. metal wkr. h. 703 Prairie av.
- Hathorn Herbert E. plumber, h. 602 N. Palm.
- Haubner Ollie, cook, h. 709 North.
- Hauge Eva, domestic, 502 St. Lawrence av.
- Haumerson Emil J. sav. teller M. & M. Savings Bank, h. 314 S. Main.
- Hauser Clyde, lab. h. 327 N. Palm.
- Hauser Fred L. baggageman C. M. & St. P. Ry. h. 327 N. Palm.
- Haviland Dora, teacher, h. 611 Court.
- Haviland Mary C. (wid. John H.) h. 611 Court.
- Haviland Merrit H. leaf tobacco, h. 1325 S. 3d.
- Havlicek Carl, lab. C. M. & St. P. Ry. h. 1502 Western av.
- Hawkins Martha (wid. Hiram) h. 1501 Linden av.
- Hay Amanda R. (wid. Henry S.) h. 18 S. Franklin.
- Hay Joseph L. stock clk. The Janesville Mach. Co. h. 215 S. 3d.
- Hayes Block, 20 E. Milwaukee.
- Hayes Bros. (Michael and Dennis W. Hayes) railroad contrs. 422 Hayes blk.
- HAYES C. & W.** (Cornelius J. and William R. Hayes) gen. contrs. and builders, 22 N. Franklin. (See right side lines.)
- Hayes Cornelius J. (C. & W. Hayes) h. 440 N. Chatham.
- Hayes Dennis W. (Hayes Bros.) h. 167 S. Jackson.
- Hayes Ellen (wid. Michael) h. 527 N. Chatham.
- Hayes Elva M. Miss, h. 715 Glen.
- Hayes Frank D. student, h. 167 S. Jackson.
- Hayes Genevieve, teacher Garfield School, h. 183 S. High.
- Hayes James, bricklyr. h. 316 N. Pearl.
- Hayes James Jr. bricklyr. h. 316 N. Pearl.
- Hayes John F. carp. h. 527 N. Chatham.
- Hayes Joseph D. mngr. h. 183 S. High.
- Hayes Louis A. lab. h. 116 Eastern av.
- Hayes Mae E. Miss, h. 167 S. Jackson.
- Hayes Michael (Hayes Bros.) h. 183 S. High.
- Hayes Michael F. painter, h. 324 Center av.
- Hayes Michael T. h. 183 S. High.
- Hayes William R. (C. & W. Hayes) h. 527 N. Chatham.
- Hayes Wilmer F. optician, h. 715 Glen.

**FRANK H. SNYDER, Insurance**  
**Fire, Accident, Health, Life, Liability, Plate Glass**  
**101 E. Milwaukee Street,**  
**Janesville, Wis.**

**F. A. TAYLOR CO., COAL AND WOOD**

**BOTH**  
**Telephones**  
**..No. 201..**



THE HERBERT J. CUNNINGHAM AGENCY — SUITE 403 —  
 JACKMAN BLDG.  
**GENERAL INSURANCE**

162

JANESVILLE DIRECTORY.

**Jas. W. Scott**  
 FIRE INSURANCE  
 23 W. Milwaukee St., Janesville

- Hayford Edwin R. painter, h. 1315 Hamilton av.  
 Hayford Fred A. lab. h. 1315 Hamilton av.  
 Hayford Martha A. (wid. Selim S.) h. 1315 Hamilton av.  
 Hayner John G. h. 404 Milton av.  
 Hayner Silas (Hayner & Beers) h. 326 N. Jackson.  
**HAYNER & BEERS** (Silas Hayner and Clarence P. Beers)  
 real estate and ins. 209 Jackman bldg.  
**HAZEN JOSEPH C. REV.** pastor First Baptist Church, h. 402  
 N. High.  
 Hazen Walter H. carp. h. 316 N. Terrace.  
 Head Edwin S. ins. agt. h. 519 S. Bluff.  
 Heagney Alice, mach. opr. h. 382 Western av.  
 Heagney Catherine (wid. Thomas F.) h. 382 Western av.  
 Heagney Hattie, clk. h. 382 Western av.  
 Heagney Rose, clk. 20 S. Main, h. 321 S. Franklin.  
 Heagney Thomas, lab. h. 382 Western av.  
 Heagney William, barkpr. h. 440 N. Bluff.  
 Healy Clara, nurse, h. 514 5th av.  
 Healy Dan T. plumber, h. 635 Hickory.  
 Healy John, molder, h. 635 Hickory.  
 Healy Thaddeus E. foreman, 302 N. Main, h. 635 Hickory.  
 Heath Earl A. electr. h. 212 Race.  
 Heath Jesse, lab. h. 602 S. Pine.  
 Heath Louis G. foreman, h. 103 N. Terrace.  
 Heath Vesta Miss, h. 212 Race.  
 Hebel Harriet, domestic, 805 Court.  
 Heck Grace Mrs. h. 218 Park.  
 Heckman Elsie, spinner, h. 814 Center av.  
 Hedborg N. August, mach. h. 314 N. Bluff.  
 Heddles Charles F. leaf tobacco, h. 429 N. Jackson.  
 Heddles Gladys C. Miss, h. 429 N. Jackson.  
**HEDDLES STEWART B.** mayor of Janesville, leaf tobacco, 5  
 S. Terrace, h. 429 N. Jackson.  
 Heddles William S. sec.-treas. Brittingham & Hixon Lumber  
 Co. h. Madison, Wis.  
 Heenan David, clk. h. 16 S. Franklin.  
 Hefferan Patrick, lab. h. 1416 Riverside.  
 Heffernan Catherine, mach. opr. h. 603 S. Main.  
 Heffernan John P. cooper, h. 603 S. Main.  
 Heffernan Mary (wid. Patrick) h. 603 S. Main.  
 Heffernan Thomas F. clk. h. 339 N. Chatham.  
 Hefferon Agnes, clk. 16 W. Milwaukee, h. 1303 Western av.

**GUNS, AMMUNITION AND SPORTING GOODS**  
**H. L. McNAMARA, : Janesville, Wis.**

# OLIN & OLSON DIAMONDS

19 W. Milwaukee St.

JANESVILLE DIRECTORY.

163

Made by THE INDEPENDENT  
PRINTING COMPANY  
117 DODGE ST., opposite Post Office

RUBBER STAMPS, STENCILS, DATERS

- Hefferon James, farmer, h. 1303 Western av.  
 Hefferon James Jr. clk. h. 1303 Western av.  
 Hefferon Thomas P. clk. h. 1303 Western av.  
 Hefferon Wm. J. clk. 403 Jackman bldg. h. 1303 Western av.  
 Hefte Rudolph R. lab. h. 523 Wall.  
 Heidbrink Henry J. butcher, h. 209 N. Chatham.  
 Heider Andrew, shoemkr. h. 538 S. Jackson.  
 Heider Caroline, mach. opr. h. 538 S. Jackson.  
 Heider Edward, ship. clk. 216 N. Franklin, h. 538 S. Jackson.  
 Heider Henry, shoemkr. h. 538 S. Jackson.  
 Heider John P. wirewkr. h. 538 S. Jackson.  
 Heider William, shoemkr. h. 538 S. Jackson.  
 Heimer John, saloon, 11 N. Main, h. same.  
 Heimstreet Edward B. drugs, 50-52 S. Main, h. 7, 52 S. Main.  
 Hein Fred, mach. h. 1516 Milwaukee av.  
 Hein Herman F. meat mkt. 103 N. Main, h. 1516 Milwaukee av.  
 Hein Otto E. clk. 103 N. Main, h. 1516 Milwaukee av.  
 Hein William A. blksmith. h. 214 Pease et.  
 Heine Ottilie T. Mrs. h. 621 Glen.  
 Heinz Fred, lab. h. 1020 Riverside.  
 Heinz Joseph, wirewkr. h. 1020 Riverside.  
 Heinz Paul, bricklyr. h. 703 Caroline.  
 Heise Augusta (wid. Gustav) h. 615 Western av.  
 Heise Carl (Heise & Roherty) h. 1026 Jerome av.  
 Heise Edward, baker, h. 841 Sutherland av.  
 Heise George F. lino. opr. Gazette, h. 609 4th av.  
 Heise Herman A. printer, Gazette, h. 903 Prairie av.  
 Heise Minna (wid. William) h. 406 Lincoln.  
 Heise William F. lino. opr. Gazette, h. 841 Sutherland av.  
**HEISE & ROHERTY** (Carl Heise, Matthew J. Roherty) carp.  
 contrs. 54 S. River.  
 Helander Osear, fireman water works, h. 538 S. River.  
 Helgerson Merwin, lab. h. w. s. Arch, 5 s. Pleasant.  
 Hell Amanda Miss, h. 508 Cherry.  
 Hell Charles H. mason, h. 518 Cherry.  
 Hell Ella, boxmkr. h. 512 Cherry.  
 Hell Emily (wid. Fred) h. 542 S. Franklin.  
 Hell Fred, mason, h. 508 Cherry.  
 Hell George bottler Croak Brewing Co. h. 508 Cherry.  
 Hell Gustav, barkpr. h. 519 S. Academy.  
 Hell Herman, h. 606 Locust.  
 Hell Lillie, laundress, 27 S. Main, h. 518 Cherry.

P. E. NEUSES, President  
P. KAVANAGH, Secretary  
Telephone 89

JANESVILLE GOAL CO., COAL, CHARCOAL  
WOOD AND COKE

**FINE PICTURE FRAMING WINDOW SHADES, ALL COLORS**  
 Made to Order on Short Notice  
 Cor. N. River and W. Milwaukee Streets  
 JANESVILLE, WISCONSIN **CARL W. DIEHLS**

LARGEST AND FINEST STOCK OF

# FURNITURE

IN SOUTHERN WISCONSIN

# FRANK. D. KIMBALL

22-24 W. Milwaukee St.  
JANESVILLE, WISCONSIN

164

JANESVILLE DIRECTORY.

JANESVILLE PURE MILK CO. 22 N. BLUFF  
BOTH PHONES

- Hell Paul, lab. h. 606 Locust.  
 Hell William, lab. h. 606 Locust.  
 Hell William, mason, h. 360 Western av.  
 Hell William F. sawyer, h. 512 Cherry.  
 Hellen Edward, cook, h. 461 Glen.  
 Heller John, mach. hd. h. 211 N. Bluff.  
 Heller John, woodwkr. h. 219 N. Franklin.  
 Heller Louis, blksmith. 111 N. Jackson, h. 211 N. Bluff.  
 Heller Marcella, stenog. 18 Court, h. 117 Locust.  
 Heller William G. h. 424 N. Bluff.  
 Heller William H. foreman, 104 W. Bluff, h. 203 N. Terrace.  
 Heller William H. woodwkr. h. 409 Cornelia.  
 Helerud Nellie, seamstress, Wisconsin School for the Blind.  
 Helm Delphine (wid. Warren R.) h. 430 N. Chatham.  
 Helm John H. janitor Baptist Church, h. 115 S. 2d.  
 Helms Annie, domestic, 2, 320 Dodge.  
 Helms Ned C. (Helms' Seed Store) h. 336 S. Bluff.  
 Helms Walter (Helms' Seed Store) h. 336 S. Bluff.  
**HELMS' SEED STORE** (Walter and Ned C. Helms) 29 S. Main.  
 Hemingway Charles H. (Hemingway & Lange) h. 217 Madison.  
**HEMINGWAY & LANGE** (Charles H. Hemingway, Charles H. Lange) lawyers, 415 Hayes blk.  
 Hemmens Alva L. freight agt. C. & N. W. Ry. h. 314 Cherry.  
 Hemmens Anna (wid. Thomas) h. 602 Lincoln.  
 Hemmens Clarence, clk. 6 S. Main, h. 602 Lincoln.  
 Hemmens Jessie, mach. opr. h. 410 Lincoln.  
 Hemmens Mary (wid. John C.) h. 339 Cherry.  
 Hemmens Sarah (wid. Louis A.) h. 703 S. Main.  
 Hemming Annie Mrs. mngr. lunch room C. & N. W. depot, h. 118 Madison.  
 Hemming Edw. F. ship. clk. 121 W. Milwaukee, h. 212 Center.  
 Hemming Emily I. (wid. William) h. 165 Cherry.  
 Hemming Henry, h. 416 S. Jackson.  
 Hemming James E. (Hemming & Atkinson) h. 729 Prospect av.  
 Hemming John G. asst. postmaster, h. 165 Cherry.  
 Hemming John W. (Hemming & Byrne) h. 416 S. Jackson.  
 Hemming William, painter, h. 511 Lincoln.  
 Hemming William J. (Wm. Hemming's Sons) h. 176 Lincoln.  
 Hemming & Atkinson (James E. Hemming, Christopher G. Atkinson) saloon, 22 S. River.

## SCHALLER & McKEY LUMBER CO.

LUMBER, LATH, SHINGLES, ETC.

West End of West Milwaukee St.  
Telephone 100  
JANESVILLE, WISCONSIN

S. SOVERHILL, President  
 F. M. CALKINS, Vice-Pres.  
 S. B. HEDDLES, Sec. - Treas.  
 D. B. BAKER, Manager  
 Telephones  
 New 293 Old 2061

# PEOPLE'S COAL CO.

YARD:  
 1029 PLEASANT ST. WOOD, COAL, COKE  
 Branch Office at BADGER DRUG STORE, Corner West Milwaukee and River Sts.

**A. F. MINICK LIVERY, HACK AND CARRIAGE LINE**  
 215-217 E. MILWAUKEE ST.  
 CARRIAGES TO AND FROM ALL TRAINS

- Hemming & Byrne (John W. Hemming, James Byrne) saloon,  
 102 W. Milwaukee.
- HEMMING'S WILLIAM SONS** (William J. Hemming) ale  
 and porter brewers, 106-110 N. Franklin. (See back cover.)  
 Hemmingway Hugh C. mngr. Milwaukee Elevator Co. h. 10  
 East N.
- Henderson John, clk. 20 S. Main, h. 336 N. Washington.  
 Henderson May, teacher Adams School, h. R.F.D. 2 Janesville.  
 Hendricks Claude J. (McElroy & Hendricks) h. 531 N. Wash-  
 ington.
- Henke Anna (wid. August) h. 212 S. River.  
 Henke Herman, lab. h. 603 Cherry.  
 Henke Louis A. exp. mess. h. 864 Glen.  
 Hennessey George F. foreman C. M. & St. P. h. 224 Madison.  
 Hennessy Hannah (wid. Timothy) h. 24 S. Pearl.  
 Henning August J. section foreman, h. 512 Hickory.  
 Henning Bartholomew, lab. h. 1615 Western av.  
 Henning Charles, lab. h. 1122 Grand av.  
 Henning Charles A. section hd. h. 509 Glen.  
 Henning Irma Miss, h. 518 Lincoln.  
 Henning John, supt. Janesville Barb Wire Co. h. 518 Lincoln.  
 Henning John, teacher Wis. School for the Blind, h. same.  
 Henning William, wirewkr. h. 1122 Grand av.  
 Henrich Fred W. foreman Gas Works, h. 635 Sutherland av.  
 Henrich Henriette (wid. John) h. 551 N. Terrace.  
 Henrich Louise, mach opr. h. 551 N. Terrace.  
 Hepp Rich. D. horseshoer, 100 N. Jackson, h. 618 Prospect av.  
 Herkimer Charles, h. 204 S. Academy.  
 Herkimer Horace, h. 204 S. Academy.  
 Hermes Andrew, cond. C. M. & St. P. Ry. h. 312 Dodge.  
 Hern Olive E. (wid. Hartwell C.) h. 615 Glen.  
 Hern William, striper, h. 582 N. Washington.  
 Herrington George, carp. h. 108 Forest Park blvd.  
**HERRMANN CARL E.** propr. American House, 113 E. Milwau-  
 kee, h. 1226 Ruger av.  
 Herrmann Edna A. mach. opr. h. 421 N. River.  
 Herrmann Gustav E. com. trav. h. 421 N. River.  
 Hertzberg Charles E. foreman R. R. Woolen Mills, h. 402 Cen-  
 ter av.  
 Hessenauer George B. clk. 50 S. River, h. 1402 Mineral Pt. av.  
 Hessenauer Harry M. lab. h. 1402 Mineral Pt. av.  
 Hessenauer Hilda, domestic, Grand Hotel.

# M. BUOB BREWING CO.

BEER, ALE AND PORTER

Telephone 141 - - - Janesville, Wisconsin

**GEORGE A. JACOBS**  
 MUTUAL FIRE INSURANCE  
 Office: 13 W. Milwaukee St.  
 PHONES: NEW 365 OLD 3871

# IF YOU DRINK BEER, DRINK THE BEST CROAK'S CELEBRATED JANESVILLE LAGER BEER

166

JANESVILLE DIRECTORY.

Estimates cheerfully given. Extensive Lines of Everything.  
Wholesale and Retail. **QUICK DELIVERY.**  
**BOTH PHONES 117**

**Brittingham & Hixon Lumber Co.**

- Hessenauer J. Fred, fireman, h. 1402 Mineral Pt. av.  
 Hessian Martin J. saloon, 212 W. Milwaukee, h. same.  
 Hessian Mary Miss, h. 212 W. Milwaukee.  
 Hessian Viola H. Miss, h. 212 W. Milwaukee.  
 Hessian William A. lab. h. 212 W. Milwaukee.  
 Hewitt Mayme Miss, h. 102 Jefferson av.  
 Heylman Edward M. drftsman. h. 218 S. Wisconsin.  
 Heylman Ray A. stenog. P. Hohenadel Jr. Co. h. 218 S. Wisconsin.  
 Hiawatha Water Co. bottling works, H. R. Day, supt. 20 Race.  
 Hibbard Keziah, domestic, 220 St. Lawrence av.  
 Hibbard Temperance Mrs. nurse, 209 Western av. h. same.  
 Hickey Katherine C. comp. Gazette, h. 1112 Oakland av.  
 Hickey Mary (wid. Michael) h. 1112 Oakland av.  
 Hickey Sarah, teacher Jefferson School, h. 1112 Oakland av.  
 Hiels Emily W. (wid. John M.) h. 1244 Ruger av.  
 Hield Martha E. (wid. Edward) h. 582 N. Washington.  
 Hield Norman E. mach. h. 628 N. Washington.  
 Higby Paulina (wid. Stephen S.) h. 1109 N. Vista av.  
 Higgins John, engnr C. M. & St. P. Ry. h. 613 Galena.  
 High Margaret G. (wid. Charles) h. 917 Glen.  
 High School, S. High, nw. cor. Pleasant.  
 Highland House, Fred W. Vogel, propr. 206 E. Milwaukee.  
 Hill Della (Misses Hill) h. 29 S. Main.  
 Hill Elbert E. shoemkr. h. 209 Oakland av.  
 Hill Ella (Misses Hill) h. 29 S. Main.  
 Hill John C. carrier R. F. D. 4, h. 209 Oakland av.  
 Hill Luella, teacher Jefferson School, h. 703 Yuba.  
 Hill Misses (Della and Ella Hill) dressmks. 29 S. Main.  
 Hill Robert B. janitor, 121 Court, h. same.  
 Hill Thomas J. lab. h. 303 Elliott.  
 Hillabrandt Josie, bkpr. 52 Court, h. 517 S. Garfield av.  
 Hillabrandt Priscilla A. (wid. L. Schuyler) furrier, 52 Court, h. 517 S. Garfield av.  
 Hillemeier J. Albert, fireman C. M. & St. P. h. 613 Pleasant.  
 Hiller George, carrier R. F. D. 7, h. 1413 Linden av.  
 Hiller Ira S. shoewkr. h. 1413 Linden av.  
 Hiller William, h. 1413 Linden av.  
**HILT AL.** mason contr. 520 N. Chatham, h. same.  
 Hilt Charles W. lab. h. 520 N. Chatham.  
 Hilt Emma Miss, h. 520 N. Catham.  
 Hilt William J. cement contr. 213 Riverside, h. same.

No money expended on the fixtures of a home will give more comfort and protection than a set of : : :

**VUDOR**

**Porch Shades.**  
They are not expensive, and last for years. : :

# SOUTHERN WISCONSIN BUSINESS COLLEGE

Attend a school where every graduate secures a position. Write for catalogue, inclosing six names of interested young people, and receive handsome souvenir of our college.  
Address **W. W. DALE, JANESVILLE, WISCONSIN**

- Hilton Elroy B. carp. contr. 520 Monroe, h. same.  
 Hilton Loren L. (Hilton & Sadler) 6 E. Milwaukee.  
 Hilton Marcellus E. hitch barn, h. 815 Prairie av.  
 Hilton Orra, waitress Wis. School for the Blind.  
**HILTON & SADLER** (Lorin L. Hilton, Frank E. Sadler) architects, 7-8, 6 E. Milwaukee.  
 Hindes Albert J. mach opr. h. 832 Prairie av.  
 Hines Lucy (wid. Charles J.) h. 308 Race.  
 Hinterscheid Frank J. notions, 221-223 W. Milwaukee, h. 611 Prospect av.  
 Hirschke Fred, tailor, h. 1414 S. 3d.  
 Hitchcock Richard H. watchmkr. and optician, 29-31 W. Milwaukee, h. 315 Cornelia.  
 Hitchcock Wallace A. tinner, h. 112 S. High.  
 Hitesman Henry, lab. h. 1328 Beloit av.  
 Hixon J. M. v.-pres. Brittingham & Hixon Lumber Co. h. La Crosse, Wis.  
 Hoague Manson I. lab. h. 1208 Court.  
 Hockett Robert (Leffingwell & Hockett) h. 221 W. Milwaukee.  
 Hodge Bert, lab. h. 117 E. Milwaukee.  
 Hodge Earl M. clk. 418 W. Milwaukee, h. 612 Holmes.  
 Hodson Jane (wid. Robert E.) h. 352 Western av.  
 Hodson Rita Miss, h. 22 S. Wisconsin.  
 Hodson Walter D. sec. The Caloric Co. h. 172 Lincoln.  
 Hoefler Louis, barkpr. h. 108 S. Franklin.  
 Hoefler John J. foreman, 600 W. Milwaukee, h. 439 5th av.  
 Hoesly Henry, lab. h. 508 N. Bluff.  
 Hofert Charles, section foreman C. & N. W. h. 308 N 1st.  
 Hoff Olga, domestic, 202 S. Franklin.  
 Hoffman Augusta, nurse, 105 East N, h. same.  
 Hoffmann Peter, shoemkr. h. 308 E. Milwaukee.  
 Hogan Bertha M. bkpr. h. 221 S. Franklin.  
 Hogan Elizabeth (wid. John W.) h. 221 S. Franklin.  
 Hogan Frank, lab. h. 1049 Beloit av.  
 Hogan George, wirewkr. h. 26 Eastern av. E.  
 Hogan Henry, lab. h. 1049 Beloit av.  
 Hogan Joseph, lab. h. 221 S. Franklin.  
 Hogan Margaret, domestic, 602 Milwaukee av.  
 Hogan Mary, domestic, 69 S. East.  
 Hogan Richard J. tmstr. h. 1049 Beloit av.  
 Hohenadel Peter Jr. pres.-mng. Peter Hohenadel Jr. Co. h. 16 S. Jackson.

**CITY ICE CO. We Keep You Cool**

**C. & W. Hayes Building Contractors**  
22 N. FRANKLIN STREET

**EMMETT D. McGOWAN**  
**ARTHUR M. FISHER**

**LAWYERS**  
309-310 JACKMAN BLDG.

Legal business transacted through bonded attorneys in all States.  
Special attention given to Probate matters.

# KELLOGG'S NURSERY

Janesville, Wis.

Established 1854

A full line of Ornamental Trees and Flowering Shrubs Price List Free

168

JANESVILLE DIRECTORY.

LIVERY  
C. W. KEMERER & CO.  
FIRST CLASS RIGS FOR ALL OCCASIONS

Hohenadel Peter Jr. Co. Peter Hohenadel Jr. pres.-mngr.; G.

F. Belknap sec. packers of vegetables, 1200-1400 Harold.

Hohlfeldt Hattie Miss, h. 309 Center.

Hohlfeldt Minnie, boarding, 309 Center, h. same.

Hohman Elizabeth (wid. Charles) h. 435 N. River.

Hoisington Louise Miss, h. 332 Park av.

Holden Edwin, com. trav. h. 333 N. High.

Holden Fred, head knitter, 18 Court, h. 345 Home Park av.

Holden Fred W. mach. hd. h. 345 Home Park av.

Holden Mary O. toll clk. Wis. Tel. Co. h. 345 Home Park av.

Holdredge Mary R. (wid. Samuel) h. 502 S. Main.

Holdredge Romaine, h. 502 S. Main.

Holehouse Agnes, domestic, 805 Court.

Hollenbeck Almarian, mach. h. 312 S. Academy.

Hollenbeck Mabel, clk. 115 W. Milwaukee, h. 312 S. Academy.

Hollenbeck Marion Miss, h. 312 S. Academy.

Holleran Bert, foreman Gazette, h. 709 Glen.

Hollins David, woodwkr. h. 121 Prospect av.

Hollins George T. farmer, h. 2025 Mineral Pt. av.

Hollins Mary Miss, h. 114 N. Bluff.

Hollis Etta E. Miss, h. 1320 Mineral Pt. av.

Hollis Eva B. teacher, h. 1320 Mineral Pt. av.

Hollis Manda E. Mrs. grocer, 1322 Mineral Pt. av. h. 1320 Mineral Pt. av.

Hollis Nellie M. Miss, h. 1320 Mineral Pt. av.

Holloran John, tmstr. h. 528 Hickory.

Holloran Mary Mrs. h. 108 S. Pearl.

Holloran Michael, lab. h. 528 Hickory.

Holloran Michael Jr. tmstr. h. 528 Hickory.

Holloran See also Halloran and Holleran.

Holloway Leroy F. h. 419 N. 1st.

**HOLME HERBERT**, dry goods, 13 W. Milwaukee, h. 159 S. Jackson.

Holmes David W. sec.-treas. The Blodgett Milling Co. h. 430 S. East.

Holmes Janet D. (wid. William C.) h. 514 St. Lawrence av.

Holmes Leslie, clk. 8 E. Milwaukee, h. 514 5th av.

**HOLSAPPLE IRA M.** dentist, 200 W. Milwaukee, h. 343 S. Bluff.

Holst Godfrey R. painter, h. 515 Cornelia.

Holt Adam, h. 515 S. Main.

Holt Cora M. stenog. 2, 23 W. Milwaukee, h. 527 Prairie av.

## JEFFRIS, MOUAT, SMITH & AVERY

TELEPHONE

137

ATTORNEYS AND COUNSELORS, Jeffris Block, Janesville

Legal business transacted through reliable correspondents all over the World

**SMOKE  
MCKEIGUE'S**

**"FORESTER"**

**5c  
CIGAR**

JANESVILLE DIRECTORY.

169

**NICHOLS STORE**  
**House Furnishing Goods**  
32 S. Main St., Janesville, Wis.

- Holt Ellen Miss, h. 515 S. Main.  
Holt John, tailor, h. 527 Prairie av.  
Holt John E. woodcarver, h. 1015 McKey blvd.  
Holt Nettie M. bkpr. 20 S. Main, h. 527 Prairie av.  
Holtz John, washer, h. 803 S. Main.  
Holtz Paul, lab. h. 607 Lincoln.  
Holtz Theodore, foreman, h. 607 Lincoln.  
Homann Charles, polisher, h. 1014 S. Cherry.  
Homann George, h. 1014 S. Cherry.  
Homsey George J. polisher, 200 E. Milwaukee, h. 450 Glen.  
Homsey Joseph, peddler, h. 450 Glen.  
Hook and Ladder Co. No. 1, 11-13 N. River.  
Hoover Howard D. com-trav. h. 410 Jackman.  
Hopgood Mary J. (wid. William) h. 107 N. Main.  
Hopkins Charlotte S. (wid James S.) h. 121 Oakland av.  
Hopkins Floyd, clk. New Myers Hotel, h. same.  
Hopkins Mary Mrs. h. 221 S. Jackson.  
Hopkins Susanna (wid. John O.) h. 431 N. Pearl.  
Horn Edward, switchman, C. & N. W. Ry. h. 551 N. Chatham.  
Horn Grover C. (Janesville Boat Co.) h. Hotel Empire.  
Horn James P. barkpr. h. 530 S. Pearl.  
Horn John, wirewkr. h. 551 N. Chatham.  
Horn John Jr. orderman, Gas. Co. h. 551 N. Chatham.  
Horn John R. clk. 2 E. Milwaukee, h. 158 S. Franklin.  
Horn Mary (wid. James) h. 418 Park av.  
Horn Mary Miss, h. 551 N. Chatham.  
Horn Roy, yardmaster, C. & N. W. Ry. h. 817 Center.  
Horne Edward S. tmstr. h. 108 S. Palm.  
Horne William, h. 70 Park.  
Horner Ira V. sewing mach-agt. 320 Linn, h. 318 Linn.  
Horney Ernst, chemist, h. 324 Galena.  
Horton Alice, domestic, 605 St. Lawrence av.  
Horton Carlotta Mrs. dressmkr. 407 W. Milwaukee, h. same.  
Horton Howard L. foreman, 121 W. Milwaukee, h. 407 W. Milwaukee.  
Horton John, blksmith, h. 419 S. High.  
Horton Lizzie, domestic, 115 East S.  
Horton Mattie (wid. Giles) h. 407 W. Milwaukee.  
Horton Nellie, domestic, h. 202 Lincoln.  
Horton Peter, lab. h. 202 Lincoln.  
Horton Teresa, forewoman, 338 N. Franklin, h. 202 Lincoln.

**FRANK H. SNYDER, Insurance**  
Fire, Accident, Health, Life, Liability, Plate Glass  
101 E. Milwaukee Street,  
Janesville, Wis.

**ICE F. A. Taylor Co.**  
— BOTH PHONES No. 201 —



THE HERBERT J. CUNNINGHAM AGENCY — SUITE 403 —  
 JACKMAN BLDG.  
 General Agents **FIRE INSURANCE**

170

JANESVILLE DIRECTORY.

**JAS. W. SCOTT, Loans and Investments**  
 23 W. MILWAUKEE ST., JANESVILLE

**HORTONVILLE MUTUAL FIRE INS. CO.** George A. Jacobs  
 agt. 13 W. Milwaukee.

Horwood Albert W. penmkr. h. 321 Palm.

Hose Co. No. 1, 11-13 N. River.

Hostaker Tilden, mach. h. 927 Walker.

**HOTEL LONDON**, William E. Lawyer prop. 123 E. Milwaukee.

**HOTEL PARK**, Edward E. Kemmerer prop. 17 S. Bluff.

Hotel Sheridan, Philip Sheridan, prop. 523 Wall.

Hotelling Stephen, h. 314 S. Main.

Houeland Albert, mach. h. 310 N. Bluff.

**HOUGH AZEL CLARENCE**, pres-gen-mngr. Hough Shade Cor-  
 poration, h. 100 St. Lawrence av.

**HOUGH SHADE CORPORATION**, Azel Clarence Hough, pres-  
 gen-mngr; Edward F. Fletcher v-pres; Don Farnsworth v-  
 pres; Robert M. Bostwick Jr. treas; George E. King sec.  
 1029-1059 McKey blvd. (See left bottom lines.)

Hough William E. barber, 106 E. Milwaukee, h. 325 S. Division

Houghton Charles, lab. h. 520 S. Franklin.

Houghton Ida Miss, h. 520 S. Franklin.

Houghton James, lab. h. 520 S. Franklin.

Houghton Margaret, waitress, 513 Wall.

House Edward F. lab. h. 1019 Wall.

House James E. confr. 1 W. Milwaukee, h. 311 W. Milwaukee.

House Mary E. (wid. Halvert W.) h. 411 S. Main.

House Mary R. (wid. Frank) h. 520 Milton av.

Hovland Charles, cementwkr. h. 212 Riverside.

Hovland Christina (wid. Soren) h. 308 S. Franklin.

Hovland Dora Mrs. h. 527 Caroline.

Hovland Gustav A. lab. h. 308 S. Franklin.

Hovland Julius, lab. h. 308 S. Franklin.

Hovland Thorwald, mach. h. 308 S. Franklin.

Howard Alice (wid. John) h. 203 Eastern av.

Howard Benjamin, switchman, C. M. & S. P. Ry. h. 513 Wall.

Howard Charles H. stk-buyer, h. 427 Milton av.

Howard Clark, lab. h. 203 Eastern av.

Howard Frank, lab. h. 216 School.

Howard Fred, plowftr. h. 582 N. Washington.

Howard George, barkpr. h. 73 S. River.

Howard Harlie, lab. h. 203 Eastern av.

Howard Jesse R. carp. h. 321 4th av.

Howard Martha (wid. Benjamin) h. 312 Dodge.

Home Carrie L. Mrs. h. 913 Milwaukee av.

**Furnaces, Stoves and Ranges**

**H. L. McNAMARA -- JANESVILLE WIS.**

# OLIN & OLSON JEWELERS and OPTICIANS

19 W. Milwaukee St.

JANESVILLE DIRECTORY.

171

THE INDEPENDENT LABOR PAPER THE OFFICIAL PUBLISHED WEEKLY BY THE Independent Printing Co.

- Howe Elsie, student, h. 218 S. Bluff.  
 Howe Frank, h. 314 S. Division.  
 Howe Frank G. com-trav. 110 Wall, h. 218 S. Bluff.  
 Howe Fred H. pres. Rock River Cotton Co. h. 220 S. 3d.  
 Howe Hazel C. Miss, h. 303 S. Division.  
 Howe Thomas H. mach. h. 9 N. Jackson.  
**HOWE THOMAS O.** v-pres. Janesville Electric Co. h. 303 S. Division.  
 Howland Edward J. horseshoer, 13 Dodge, h. 1314 Elizabeth.  
 Howland Emma (wid. Peter) h. 320 Park av.  
 Howland George L. cond. C. M. & St. P. Ry. h. 125 N. Washington.  
 Howland Harry, brake. C. M. & St. P. Ry. h. 320 Park av.  
 Howland Ida A. knitter, h. 320 Park av.  
 Howland Jerome, h. 1314 Elizabeth.  
 Howland Jerome J. clk. 13 N. Main, h. 1314 Elizabeth.  
 Howland John W. clk. 107 E. Milwaukee, h. 320 Park av.  
 Howland Leo L. h. 125 N. Washington.  
 Howland Roy G. painter, h. 1314 Elizabeth.  
 Hubbard Alonzo, foreman, 1029 McKey blvd. h. 209 Western av.  
 Hubbard Clarence, lab. h. 1015 Hickory.  
 Hudson Charles H. molder, h. 524 Center av.  
 Huebel Albert J. clk. h. 1040 Carrington.  
 Huebel Caroline E. clk. 20 S. Main, h. 1040 Carrington.  
 Huebel Charles J. lab. h. 1040 Carrington.  
 Huebel Gertrude, clk. 105 W. Milwaukee, h. 1040 Carrington.  
 Huebel Herbert H. shoe-ctr. h. 1040 Carrington.  
 Hufnagel Anton, engr. 27 S. Main, h. 302 N. Palm.  
 Huggard Jeremiah, tmstr. h. 779 Fremont.  
 Huggett William C. foreman, Gas Co. h. 435 N. Bluff.  
 Huggins Ida (wid. David) h. 601 N. Chatham.  
 Hughes Alexander, baggageman, C. & N. W. Ry. h. Railroad Hotel.  
 Hughes Bertha, phone-opr. Wis. Tel. Co. h. 102 N. Bluff.  
 Hughes Edward, cement finisher, h. 518 S. High.  
 Hughes Mary (wid. James) h. 461 N. Chatham.  
 Hughes William F. lab. h. 735 Hickory.  
 Hulbert George B. printer, h. 702 Hickory.  
 Hulland Charles G. mason, h. 419 Madison.  
 Hulihan Sarah A. (wid. Dr. James F.) h. 414 East S.  
 Humes Jessie (wid. Eugene) artist, 610 School, h. same

P. E. NEUSES, President  
 P. KAVANAGH, Secretary  
 Telephone 89

JANESVILLE GOAL CO. COAL, CHARCOAL  
 WOOD AND COKE

## CARL W. DIEHLS

The Exclusive Wall Paper and Art Store  
 FINE PICTURE FRAMING—WINDOW SHADES  
 MADE TO ORDER — ROOM MOULDING

Cor. N. River and W. Milwaukee Streets . . . Janesville, Wis.

# FRANK D. KIMBALL FUNERAL DIRECTOR

UNDERTAKER  
and EMBALMER

JANESVILLE, WIS.  
22-24 W. Milwaukee Street  
High Grade Work Guaranteed

172

JANESVILLE DIRECTORY.

Humiston Hobart E. mngr. Dwight's Green Houses, h. 308 Jackman.

**HUMPHREY FRANK O.** milk dlr, Pasteurized milk a specialty, 803 St. Mary's av. h. same.

Humphrey Joseph B. (Lowell Realty Co.) h. 717 Court.

Humphrey Lucinda (wid. Mahlon M.) h. 803 St. Mary's av.

Humphrey May, bkpr. 421 Hayes blk. h. 717 Court.

Hungerford George R. ry-mail-clk. h. 211 N. Jackson.

Hunt Clara A. (wid. John P. Jr.) h. 433 Madison.

Hunt Herman, carp. h. 332 Locust.

Hunt James, stenog. h. 203 Cherry.

Hunt Lizzie, clk. 50 S. River, h. 203 Cherry.

Hunt Mary Miss, h. 203 Cherry.

Hunter Albert, brake. C. & N. W. Ry. h. 514 S. Pearl.

Hunter Isabel M. stripper, 24 N. Franklin, h. 514 S. Pearl.

Hunter James, lab. h. 514 S. Pearl.

Huntley Willard, painter, h. 12 S. Chatham.

Huntress John H. mnfr. hitching posts, 15 N. Main, h. 315 E. Milwaukee.

Huntress Mae, clk. 200 E. Milwaukee, h. 315 E. Milwaukee.

Huntress Maggie J. Mrs. (R. H. Pickering & Co.) h. 315 E. Milwaukee.

**HURD FLOYD**, carp-contr. 139 Jefferson av. h. same.

Hurd George, hostler, h. 25 S. Main.

Hurtubise Angeline (wid. George) h. 1038 Jerome av.

Huschka John, lab. h. 638 S. Franklin.

Huschka John Jr. mach. h. 638 S. Franklin.

Huschka Joseph, horseshoer, h. 638 S. Franklin.

Huschka Rose Miss, h. 638 S. Franklin.

Husker Isabelle, domestic, 108 4th av.

Hutchinson Althea, clk. 16 E. Milwaukee, h. 416 Cornelia.

Hutchinson Fred O. com-trav. h. 416 Cornelia.

Hutchinson James F. (S. Hutchinson & Sons) h. 416 Cornelia.

**HUTCHINSON S. & SONS** (James F. and Stoakley I. Hutchinson) painters, 205 E. Milwaukee.

Hutchinson Stoakley I. (S. Hutchinson & Sons) h. 836 Milwaukee av.

Hutheinson Susie M. Miss, h. 503 4th av.

Hutter Joseph, upholstr. h. 73 S. River.

Hutton Bessie M. mach-opr. h. 622 S. Main.

Hutton Charles, mach-hd. h. 1306 Sharon.

Hutton Charles H. mach. h. 622 S. Main.

JANESVILLE PURE MILK CO.  
Both Phones  
22 N. BLUFF  
PURE MILK

**BRICK, LIME, CEMENT AND PATENT ROOFING**  
**SCHALLER & McKEY LUMBER COMPANY** Telephone 100

**A. F. Minick Livery.** 215-217 E. Milwaukee  
 Good Horses and Rigs for Commercial Men

S. SOVERHILL, President  
 F. M. CALKINS, Vice-Pres.  
 S. B. HEDDLES, Sec.-Treas.  
 B. B. BAKER, Manager  
 Telephones  
 New 293 Old 2061

**PEOPLE'S COAL CO.**  
 YARD:  
 1029 PLEASANT ST. **WOOD, COAL, COKE**  
 Branch Office at BADGER DRUG STORE, Corner West Milwaukee and River Sts.

- Hutton William A. lab. h. 622 S. Main.
- Hutton William W. painter, h. 622 S. Main.
- Hyde Georgia Mrs. supervisor of music, pub. schools, h. 115 S. Academy.
- Hyde Mary L. (wid. Henry) h. 603 W. Bluff.
- Hyde Will H. h. 115 S. Academy.
- Hyman Isaac, saloon, 120 E. Milwaukee, h. Waverly Flats.
- Hyzer Harry D. bkpr. 5 N. Main, h. 812 Milwaukee av.
- Hyzer Mary A. (wid. Jacob B.) h. 326 S. Jackson.
- Hyzer W. Edward, bkpr. Rock Co. Nat. Bank, h. 812 E. Milwaukee.
- Hyzer William W. supt. Janesville Water Co. h. 812 Milwaukee av.

I

- IHRIG Irah M. Mrs. bkpr. 220 N. River, h. Park Hotel.
- Illing Nettie, domestic, 462 N. Pearl.
- Imperial Band, 17 W. Milwaukee.
- Independent The, published by The Independent Printing Co. 117 Dodge.
- INDEPENDENT PRINTING CO THE** (Samuel A. and Anna E. Cooper) pubs. The Independent, job printers and rubber stamp mnfrs. 117 Dodge. (See adv. right inside lines.)
- Ingersoll Augusta J. (wid. Allen J.) h. 152 S. Jackson.
- Ingersoll Susan C. (wid. Charles L.) h. 417 S. Main.
- Ingle Emma Miss, h. 601 Caroline.
- Ingle Frances M. Miss, h. 905 Milton av.
- Inman Carrie Miss, h. 208 Locust.
- Inman Claude, millwright, h. 304 Oakland av.
- Inman Elizabeth Miss, h. 1014 Clark.
- Inman Frances (wid. Caleb B.) h. 208 Locust.
- Inman Grace, clk. 23 W. Milwaukee, h. 208 Locust.
- Inman Jeannette E. Miss, h. 1014 Clark.
- Inman Margaret J. (wid. Edward K.) h. 304 Oakland av.
- Inman Mary M. (wid. Levi) h. 1014 Clark.
- Inman Maude, milliner, h. 208 Locust.
- Inman Rush G. h. 1014 Clark.
- INTERURBAN HOTEL**, George Luxton prop. 54 S. Franklin.
- IOWA COUNTY MUTUAL FIRE INS. CO.** George A. Jacobs agt. 13 W. Milwaukee.
- Irwin Edgar, shoemkr. h. Hotel London.
- Irwin George, lab. h. 1041 N. Bluff.

**GEORGE A. JACOBS MUTUAL FIRE INSURANCE**  
 Office: 13 W. Milwaukee St.  
 PHONES: NEW 366 OLD 3871

**M. BUOB BREWING CO.**  
**BEER, ALE AND PORTER**  
 Telephone 141 - - - Janesville, Wisconsin

# CROAK'S CELEBRATED LAGER BEER Is the BEST

174

JANESVILLE DIRECTORY.

- Irwin Mary (wid. Thomas) h. 308 S. Jackson.  
Irwin William J. foreman, Janesville Mach. Co. h. 416 S. Franklin.  
Isaac Fred W. bkbndr. h. 618 Caroline.  
Isaac Mabel G. Miss, h. 503 Glen.  
Isaac William, tailor, 7, 12 E. Milwaukee, h. 503 Glen.  
Iverson Marie (wid. Paul) h. 338 S. Academy.

## J

- JACKMAN Benjamin J. h. 215 S. Franklin.  
Jackman Block, 19 E. Milwaukee.  
Jackman Claremont S. pres. Rock Co. Nat. Bank, h. 69 East S.  
Jackman Clarence W. sec-treas. Janesville Carriage Works, h. 117 S. Division.  
Jackman Frank S. cashr. Rock o. Nat. Bank, h. 202 Sinclair.  
Jackman James B. clk. Hotel Park, h. same.  
Jackman Mabel Miss, h. 616 Court.  
Jackman Sarah (wid. John M.) h. 215 S. Franklin.  
Jackson Abram M. rdmaster C. M. & St. P. Ry. h. 3, 52 S. Main.  
**JACKSON ALFRED A.** lawyer, 14 W. Milwaukee, h. 303 N. Washington.  
Jackson Bey C. mngr. job dept. Recorder, h. 1010 Olive.  
Jackson Burr, h. 1010 Olive.  
Jackson Delos P. lab. h. 326 N. Pearl.  
Jackson Fanny R. librarian, h. 303 N. Washington.  
Jackson School, 423 Eastern av.  
Jackson Stillman D. clk. h. 3, 52 S. Main.  
**JACOBS GEORGE A.** mutual fire ins. 13 W. Milwaukee, h. 727 Milwaukee av.  
Jacobs Henry, h. 715 Prairie av.  
Jacobs Mary, kindergarten director, Jefferson School, h. 715 Prairie av.  
Jacobson Catherine Miss, h. 266 S. River.  
Jacobson George, lab. h. 266 S. River.  
Jacobson Jennie, domestic, New Myers Hotel.  
Jacobson Sophia (wid. John) h. 539 Cornelia.  
Jaeke Hans G. harnessmkr. h. 553 N. Terrace.  
Jaeke Ida (wid. Otto) h. 1515 Mineral Pt. av.  
Jahnel Louis, foreman, 21 N. High, h. 103 N. Franklin.  
Jaich John, h. r. 627 Western av.  
Jaich Oscar, lab. h. r. 627 Western av.  
James Arthur, porter, h. 71 S. Franklin.

## VUDOR Patented Re-enforced HAMMOCKS

—the kind that last—are woven with a heavily re-enforced center, and special "equalized" end cording. These features, peculiar alone to VUDOR Hammocks, give them about twice the durability of other hammocks at the same price. They come at all prices, and in most desirable color combinations.

Everything in Building Materials  
Quality — Service — Quick Delivery  
Both Phones 117  
**Brittingham & Hixon Lumber Co.**

**ATTEND****SOUTHERN WISCONSIN  
BUSINESS COLLEGE**  
JANESVILLE, WISCONSINFor a thorough and  
Practical Education

Write for Catalogue

W. W. DALE, Principal

JANESVILLE DIRECTORY.

175

**CITY ICE CO.**  
OFFICE AT  
**PEOPLE'S DRUG STORE**  
23 E. Milwaukee Street

- James Edward, turnkey County Jail, h. same.  
 James Martha G. (wid. Sheffield L.) h. 127 N. Terrace.  
 James Milton, molder, h. 512 S. Pine.  
 James Thomas, engr. C. M. & St. P. Ry. h. 114 N. Chatham.  
 James William, lab. h. 1502 Pleasant.  
 Jameson Harry, press-hd. h. 803 S. Main.  
 Jamieson Percy, orderman, Gas. Co. h. 1501 Linden av.  
 Jamieson Peter, farmer, h. 853 Hyatt.  
 Janes Aurilla (wid. William) h. 764 Grove.  
 Janesville Advancement Assn. G. S. Parker pres; T. S. Nolan  
 v-pres; F. L. Clemons treas; I. F. Wortendyke sec. 7 N.  
 Main.  
 Janesville Barb Wire Co. James Harris pres; A. J. Harris sec-  
 treas. 203 S. Franklin.  
 Janesville Batten Mills, J. R. Sheldon pres; Daniel J. Court-  
 ney v-pres; T. P. Burns sec-treas. office 16-18 W. Milwau-  
 kee, mills N. River and Race.  
**JANESVILLE BOAT CO.** (Grover C. Horn Fred C. Turner)  
 boat builders, 23 N. River.  
 Janesville Business College, Miss E. L. Williams prop. 503-504  
 Jackman bldg.  
**JANESVILLE CARRIAGE WORKS**, F. H. Buchholz pres; C.  
 W. Jackman sec-treas. 201 E. Milwaukee.  
 Janesville Cement Post Co. H. W. Morgenthaler pres; Michael  
 Hayes v-pres; H. H. Clough sec; Thomas S. Nolan treas.  
 311-313 Jackman bldg.  
**JANESVILLE CLOTHING CO.** J. B. Francis pres; W. H.  
 Stephenson v-pres; Joseph Weber Jr. sec-treas. 338 N.  
 Franklin.  
**JANESVILLE CITY DIRECTORY**, Wright Directory Co.  
 pubs. 19, 107 Wisconsin st. Milwaukee.  
**JANESVILLE COAL CO.** Peter E. Neuses pres; Patrick Kava-  
 nagh sec. coal, wood and coke, 537 S. River; phone 89.  
 (See right side lines.)  
**JANESVILLE CONTRACTING CO.** P. H. Korst pres; T. O.  
 Howe sec-treas. 4 W. Milwaukee.  
 Janesville Daily Recorder The, Recorder Printing Co. pubs. 5-7  
 S. River.  
**JANESVILLE ELECTRIC CO.** M. G. Jeffris pres; T. O. Howe  
 v-pres; P. H. Korst sec-treas-mngr. 4 W. Milwaukee. (See  
 adv. back cover.)

**BUILDERS & CONTRACTORS**  
**C. & W. HAYES**  
22 N. FRANKLIN STREET**EMMETT D. MCGOWAN**  
**ARTHUR M. FISHER****LAWYERS**  
309-310 JACKMAN BLDG.Legal business transacted through bonded attorneys in all States.  
Special attention given to Probate matters.

# KELLOGG'S NURSERY

JANESVILLE, WIS.

APPLE TREES

Established 1854

HOME GROWN

A full Assortment of the Hardest Varieties.

Adapted to the Northwest

176

JANESVILLE DIRECTORY.

**JANESVILLE FLORAL CO.** Edward Amerpohl prop. 334 S. Main.

**JANESVILLE FREE PUBLIC LIBRARY,** Gertrude J. Skavlem librarian, 64-70 S. Main.

Janesville Gazette, Gazette Printing Co. pubs. 200-202 E. Milwaukee.

**JANESVILLE GRANITE, BRICK & STONE CO.** William Zuill pres; J. R. Lamb v-pres; A. M. Fisher sec; A. E. Bingham treas; R. L. Corley mngr. 839 S. Main

Janesville Journal (German weekly) H. W. Frick pub. 108 E. Milwaukee.

**JANESVILLE MACHINE CO THE,** L. B. Carle pres; Thomas O. Howe v-pres; A. P. Lovejoy sec; John G. Rexford treas; J. A. Craig gen-mngr; N. I. Milliken supt. S. Franklin s. e. cor. Center.

Janesville Music Co. (Edward O. Fleek) 17 W. Milwaukee.

**JANESVILLE PLATING WORKS,** Nicholas Dilzer prop. r. 7 S. River.

**JANESVILLE PURE MILK CO.** Gridley & Craft props. 22 N. Bluff. (See left side lines.)

**JANESVILLE REALTY CO.** George G. Sutherland pres; L. B. Carle v-pres; T. O. Howe sec. 4 W. Milwaukee.

Janesville Recorder & Times, 5-7 S. River.

**JANESVILLE RED BRICK CO.** (Fred and Edward Freese) n. s. Pleasant 1 w. limits.

**JANESVILLE RUG CO.** (J. T. Bovie, A. J. Fuller, T. E. Burke) mnfrs. rugs and mats, carpet cleaning, 121 N. Main.

Janesville Shirt & Overall Co. H. M. Weber pres; Joseph Weber Sr v-pres; Val. J. Weber sec-treas. 216 N. Franklin.

**JANESVILLE SPICE CO.** R. J. Halteman prop. 6 W. Milwaukee.

**JANESVILLE STEAM LAUNDRY CO.** Charles Schaller mngr. 27 S. Main.

**JANESVILLE STREET RAILWAY CO.** William Murphy supt. 319 Eastern av.

**JANESVILLE WATER CO.** W. G. Maxey pres; F. H. Jackman sec; C. S. Jackman treas; W. W. Hyzer supt. 5 N. Main.

Janesville Wholesale Grocery Co. Albert Lawson pres-mngr. 202 N. High.

**LIVERY C. W. KEMMERER & CO.**  
26 N. BLUFF - BOTH PHONES

**JEFFRIS, MOUAT, SMITH & AVERY**

TELEPHONE

137

ATTORNEYS AND COUNSELORS, Jeffris Block, Janesville

Legal business transacted through reliable correspondents all over the World

**SMOKE**  
**McKEIGUE'S**

**"LITTLE DUKE"**

**5c**  
**CIGAR**

JANESVILLE DIRECTORY.

177

**NICHOLS STORE**  
For Notions and Souvenir Novelties  
Janesville, Wis.  
32 S. Main Street,

- Jarchow William, lab. h. 508 W. Milwaukee.  
Jarvis Frank, carp. h. 516 S. Franklin.  
Jarvis John B. condr. C. M. & St. P. Ry. h. 312 N. Academy.  
Jarvis Mary (wid. Marion) h. 312 N. Academy.  
Jaynes George F. mngr. 18 S. Main, h. 115 S. 3d.  
**JEFFERSON FIRE INS. CO OF PHILADELPHIA, Pa.** James W. Scott agt. 23 W. Milwaukee.  
Jefferson School, S. 2d bet. S. Wisconsin and S. East.  
Jeffris David K. h. 621 St. Lawrence.  
Jeffris Donald, student, h. 621 St. Lawrence.  
Jeffris Flats, 314-320 Dodge.  
Jeffris Harriet A. (wid. Thomas) h. 210 S. Jackson.  
Jeffris Kenneth B. student, h. 202 S. Franklin.  
**JEFFRIS MALCOLM G.** (Jeffris, Mouat, Smith & Avery) h. 502 St. Lawrence av; Rock Co. phone 28; Wis. phone 6261.  
Jeffris Malcolm R. student, h. 502 St. Lawrence av.  
**JEFFRIS, MOUAT, SMITH & AVERY** (M. G. Jeffris, M. O. Mouat, William Smith, L. A. Avery) attorneys and counsellors-at-law, 12 W. Milwaukee. (See left bottom lines.)  
Jeffris Susan Miss, h. 68 S. Jackson.  
Jeffris William S. pres. Merchants & Mechanics Sav. Bank, h. 202 S. Franklin.  
Jellyman Charles J. painter, h. 1604 Magnolia av.  
Jellyman Ernst, lab. h. Railroad Hotel.  
Jellyman William H. mach. h. 407 N. Bluff.  
Jenkins Arthur C. cashr. Rock Co. Sugar Co. h. 1019 Oakland av.  
Jenkins Ethel, student, h. 1019 Oakland av.  
Jenkins Fred C. h. 810 Milton av.  
Jensen Jacob K. cementwkr. h. 1127 N. Vista av.  
Jensen James R. cementwkr. h. 1118 Wheeler.  
Jensen John C. engr. h. 410 Caroline.  
Jerg Alfred P. plumber, h. 308 E. Milwaukee.  
Jerg Edward T. clk. 117 E. Milwaukee, h. 119 E. Milwaukee.  
Jerg Francis X. tailor, 119 E. Milwaukee, h. same.  
Jerg Leonard J. clk. 12 S. Main, h. 435 4th av.  
Jerome Amelia M. (wid. Louis D.) h. 120 N. High.  
Jessup Luther F. mach-hd. h. 418 S. Bluff.  
Joerg John. switchman, h. 618 Prairie av.  
Johnsen Eliza (wid. Ole L.) h. 118 N. Terrace.  
Johnson Ada M. bkpr. 302 N. Main, h. 117 Court.  
Johnson Anna, laundress, h. 714 Center av.

**FRANK H. SNYDER, Insurance**  
Fire, Accident, Health, Life, Liability, Plate Glass  
101 E. Milwaukee Street,  
Janesville, Wis.

**COAL AND WOOD** THE BEST EQUIPPED COAL YARD IN THE CITY  
Both Phones No. 201 **F. A. TAYLOR CO.**



THE HERBERT J. CUNNINGHAM AGENCY — SUITE 403 —  
 JACKMAN BLDG.  
**GENERAL INSURANCE**

178

JANESVILLE DIRECTORY.

**Jas. W. Scott Plate Glass Insurance**  
 23 W. Milwaukee St., Janesville

- Johnson Belle (wid. David) h. 124 Corn Exchange.  
 Johnson Carl, section-hd. C. & N. W. Ry. h. 1109 Wall.  
 Johnson Clara, domestic, 32 N. Wisconsin.  
 Johnson Ellen (wid. Herman R.) h. 474 N. Pearl.  
 Johnson Flora A. bkpr. 202 W. Milwaukee, h. 222 4th av.  
 Johnson Frieda, domestic, 210 S. Jackson.  
 Johnson Hannah H. (wid. Lyman B.) h. 117 Court.  
 Johnson Harvey J. lab. h. 226 N. Palm.  
**JOHNSON HORATIO S. grocer**, 117 E. Milwaukee, h. 613 Milwaukee av.  
 Johnson Jennie (wid. Martin) h. 302 N. Pearl.  
 Johnson John, expressman, C. & N. W. Ry. h. 1, 320 Dodge.  
 Johnson John, lab. h. Railroad Hotel.  
 Johnson Louise, domestic, 308 S. 2d.  
 Johnson Louisa, waitress, Wis. School for the Blind.  
 Johnson Margaret (wid. Henry B.) h. 613 Milwaukee av.  
 Johnson Margaret G. Miss. h. 475 N. Pearl.  
 Johnson Mathias, lab. h. 314 N. Palm.  
 Johnson Melbourne S. lab. h. 475 N. Pearl.  
 Johnson Nicholas, lab. h. 714 Center av.  
 Johnson Obert, appr. h. 714 Center av.  
 Johnson Oscar, mach. h. 714 Center av.  
 Johnson Otto M. carp. h. 215 W. Milwaukee.  
 Johnson Peter, carp. h. 1032 Hickory.  
**JOHNSON WALTER A. agt. C. M. & St. P. Ry.** 108 N. Main, h. 474 N. Pearl.  
 Johnson Wellington W. ship. clk. 110 Wall, h. 475 N. Pearl.  
**JOHNSON WILFORD A. REV.** pastor Norwegian Lutheran Church, h. 1011 W. Bluff.  
 Joholoske John, lab. h. 470 N. Main.  
 Joiner Stanley H. h. 1115 Bennett.  
 Jones Alexis B. h. 159 Linn.  
 Jones Alfred N. leaf tobacco, 220 N. Main, h. 321 Cornelia.  
 Jones Arthur E. butcher, h. 429 S. Jackson.  
 Jones Arthur G. supt-mngr. Rock River Woolen Mills, h. 412 Center av.  
 Jones Bridget (wid. Charles H.) h. 419 Western av.  
 Jones C. J. & Son (Charles J. and Harry F. Jones) leaf tobacco, 616 S. Main.  
 Jones Charles J. (C. J. Jones & Son) h. 556 S. Main.  
 Jones Clarke, lab. h. 215 Union.  
 Jones Edward C. driver, 21 N. High, h. 1320 N. Vista av.

**HARDWARE H. L. McNAMARA**  
 JANESVILLE, - WIS.

# OLIN & OLSON Expert Watchmakers

19 W. Milwaukee Street

JANESVILLE DIRECTORY.

179

MADE BY  
THE INDEPENDENT PRINTING CO.  
117 DODGE STREET, Opposite Post Office.

SEALS, STEEL STAMPS, NUMBERS, DATERS, ETC.

- Jones Effie, bkpr. h. 214 Oakland av.  
 Jones Elizabeth A. (wid. Samuel H.) h. 1320 N. Vista av.  
 Jones Ernest L. driver, h. 539 5th av.  
 Jones Ethel M. Miss, h. 556 S. Main.  
 Jones Frank M. tobaccowkr. h. Highland House.  
 Jones Frederick, janitor, The First Nat. Bank, h. 414 N. Terrace.  
 Jones Fred D. clk. 117 E. Milwaukee, h. 429 S. Jackson.  
 Jones Fred R. h. 309 N. 1st.  
 Jones George, del-clk. h. 1220 W. Bluff.  
 Jones George W. mill foreman, 101 N. High, h. 615 Myrtle.  
 Jones Georgia F. stenog. Caloric Co. h. 412 Center av.  
 Jones Harold L. clk. 36 S. Main, h. 214 Oakland av.  
 Jones Harry F. (C. J. Jones & Son) h. 629 S. Main.  
 Jones Harry S. com-trav. h. 159 Linn.  
 Jones Hattie E. mach-opr. h. 312 N. Main.  
 Jones Joanna H. Mrs. tchr. Wis. School for the Blind, h. same.  
 Jones John, farmer, h. 1703 Oak Hill av.  
 Jones John H. grocer, 36 S. Main, h. 214 Oakland av.  
 Jones Lottie M. Miss, h. 633 N. Pearl.  
 Jones Martha J. (wid. William H.) h. 412 Center av.  
 Jones Mary C. (wid. Evan W.) h. 633 N. Pearl.  
 Jones Maude Miss, h. 503 S. High.  
 Jones Mitchell, mach. h. Hotel Park.  
 Jones Nancy M. Mrs. nurse, h. 427 N. Chatham.  
 Jones Noah, housemover, 503 S. High, h. same.  
 Jones Thomas, blksmith, h. 414 N. Terrace.  
 Jones William J. h. 102 Forest Park blvd.  
 Jones William Sylvester, leaf tobaccq, 616 W. Milwaukee, h. 1220 W. Bluff.  
 Jones Wilna Miss, h. 159 Linn.  
 Jordan Leonard, h. 1251 S. Cherry.  
 Jordan William, molder, h. 102 Rock.  
 Jorseh Edwin L. electr., h. 422 Lincoln.  
 Jorseh Matthew A. electr. h. 422 Lincoln.  
 Joseph William S. butcher, h. 526 Caroline.  
 Joyce Agnes Miss, h. 1052 Jerome av.  
 Joyce Edward E. clk. h. 23 N. Washington.  
 Joyce Edward M. shoemkr. h. 606 Eastern av.  
 Joyce Elizabeth Miss, h. 418 Lincoln.  
 Joyce Frank M. butcher, h. 23 N. Washington.

P. E. NEUSES, President  
P. KAVANAGH, Secretary  
Telephone 89

JANESVILLE GOAL CO., COAL, CHARCOAL  
WOOD AND COKE

## CARL W. DIEHLS WALL PAPER IN ALL GRADES

FINEST STOCK IN THE CITY

Phone No. 403

Cor. N. River and W. Milwaukee Streets

# FRANK D. KIMBALL Dealer in FINE AND MEDIUM FURNITURE

22-24 W. Milwaukee St., Janesville, Wis. PRICES ALWAYS THE LOWEST

**JANESVILLE PURE MILK CO.**  
**22 N. BLUFF**  
**BOTH PHONES**

180

JANESVILLE DIRECTORY.

- JOYCE HUGH M.** boot and shoe dlr. and chiropodist, 304 W. Milwaukee, h. 23 N. Washington.
- Joyce Hugh M. Jr. clk. h. 23 N. Washington.
- Joyce James E. plumber, h. 23 N. Washington.
- Joyce John A. mach. h. 274 Riverside.
- Joyce John P. barkpr. h. 11 S. Chatham.
- Joyce John P. letter-carrier, P. O. h. 421 Hickory.
- Joyce Katherine E. dressmkr. h. 23 N. Washington.
- Joyce Leah, tchr. h. 606 Eastern av.
- Joyce Margaret, tchr. Adams School, h. 418 Lincoln.
- Joyce Martin, lab. h. 11 S. Chatham.
- Joyce Michael, lab. h. 11 S. Chatham.
- Joyce Michael, sec-foreman, C. M. & St. P. h. 1052 Jerome av.
- Joyce Minnie F. prin. Douglas School, h. 418 Lincoln.
- Joyce Patrick T. h. 418 Lincoln.
- Joyce Peter, finisher, h. 606 Eastern av.
- Joyce Sarah E. asst-bkpr. 18 Court, h. 23 N. Washington.
- Joyce Thomas C. h. 606 Eastern av.
- Joyce Thomas V. steamftr. h. 606 Eastern av.
- Joyce William J. del-clk. 22 W. Milwaukee, h. 23 N. Washington.
- Judd William H. physician, 12 N. Main, h. 514 St. Lawrence av.
- Judge Austin, h. 525 Park av.
- Judge George, sect-hd. C. M. & St. P. Ry. h. 525 Park av.
- Judge Margaret, knitter, h. 525 Park av.
- Judge Sarah, knitter, h. 525 Park av.
- Jungblut Elizabeth, mach-opr. h. 302 N. Pine.
- Jungblut George, ship-clk. 200 E. Milwaukee, h. 302 N. Pine.
- Jungblut John, lab. h. 302 N. Pine.
- Junk Frank, mach. h. Highland House.

## K

- KAEMPFLEIN** Emma E. stitcher, h. 609 4th av.
- Kaempfein Gustav A. clk. P. O. h. 1315 Highland av.
- Kaempfein Johanna (wid. George) h. 609 4th av.
- Kaiser F. Joseph, h. 820 Hyatt.
- Kakuske Paul, mach. h. 1112 McKey blvd.
- Kalkbrenner John G. wood carver, h. 12 S. Wisconsin.
- Kane David, foreman, S. B. Heddles, h. 2120 Mineral Pt. av.
- Kane Frank J. saloon, 116 Corn Exchange, h. 15 S. High.
- Kane Rosetta Miss, h. 309 N. 1st.
- Kapelske Catherine Mrs. laundress, 27 S. Main, h. 37 S. Main.

**SCHALLER & McKEY LUMBER CO.** ALL KINDS OF BUILDING MATERIAL AT BOTTOM PRICES

West End of West Milwaukee St. Telephone 100 Janesville, Wis.

S. SOVERNILL, President  
 E. M. CALKINS, Vice-Pres.  
 S. B. HEDDLES, Sec. - Treas.  
 B. B. BAKER, Manager  
 Telephones  
 New 293 Old 2061

**PEOPLE'S COAL CO.**  
 YARD:  
**WOOD, COAL, COKE**  
 1029 PLEASANT ST.  
 Branch Office at BADGER DRUG STORE, Corner West Milwaukee and River Sts.

**A. F. Minick**  
 215-217  
 E. Milwaukee, St.  
**Livery**

- Karberg Arthur F. cutter, h. 628 Milton av.  
**KARBERG JOHN C.** saloon, 15 N. Franklin, h. 628 Milton av.  
 Karn Jerry, roofer, h. 414 North.  
 Kastner George, h. 215 Center av.  
 Kath Albert, mason, h. 709 S. Washington.  
 Kath Augusta (wid. Charles) h. 709 S. Washington.  
 Kath Carl, tchr. St. Paul's Luth. School, h. 612 Lincoln.  
 Kath Emil, lab. h. 609 Eastern av.  
 Katzmarek Albert, lab. h. 1521 Ravine.  
 Katzmarek Frances, shoewkr. h. 1521 Ravine.  
 Katzmarek Pauline Miss, h. 1521 Ravine.  
 Kauffman John, engnr. C. & N. W. Ry. h. 643 Chestnut.  
 Kaufman Henry T. lab. h. 2010 Mineral Pt. av.  
 Kavanagh Eleanor E. dressmkr. 111 Court, h. 163 S. Academy.  
 Kavanagh Mary Miss, h. 163 S. Academy.  
**KAVANAGH PATRICK**, sec. Janesville Coal Co. h. 163 S. Academy.  
 Kavelage Harriet A. (wid. Albert) h. 115 S. 3d.  
 Kay Edward M. drug-clk. 21 W. Milwaukee, h. 462 N. Pearl.  
 Kay John E. h. 309 S. Academy.  
 Kayler Henry, tmstr. h. 1118 S. Vista av.  
 Kearney Bernard S. com-trav. h. 3, 320 Dodge.  
 Kearney John C. agt. h. 3, 320 Dodge.  
 Kearney John S. com-trav. h. 3, 320 Dodge.  
 Kearney Philip L. com-trav. h. 3, 320 Dodge.  
 Keating Catherine E. (wid. John) h. 541 S. Main.  
 Keating Harriet A. milliner, 18 E. Milwaukee, h. 541 S. Main.  
 Keating Harry, clk. h. 541 S. Main.  
 Keating John, h. 221 Glen.  
 Keating Thomas H. clk. 5 S. Main, h. 121 N. Bluff.  
 Keating William F. finisher, h. 221 Glen.  
 Keating William H. clk. 18 N. Main, h. 221 Glen.  
 Keenan Bridget (wid. John) h. 1020 Wall.  
 Keenan Catherine, fitter, 23 W. Milwaukee, h. 321 S. Franklin.  
 Keenan Ellen, knitter, h. 321 S. Franklin.  
 Keenan James B. clk. 115 W. Milwaukee, h. 321 S. Franklin.  
 Keenan John W. (McKeigue & Keenan) h. 607 S. Jackson.  
 Keenan Katherine (wid. Owen) h. 321 S. Franklin.  
 Keenan Rose, seamstress, h. 321 S. Franklin.  
 Keesey Julia (wid. Ole) h. 413 Lincoln.  
 Keesey Mabel, student, h. 413 Lincoln.  
 Keeter Edith Miss, h. 647 Hickory.

**GEORGE A. JACOBS**  
**MUTUAL FIRE**  
**INSURANCE**  
 Office: 13 W. Milwaukee St.  
 PHONES: NEW 365 OLD 3671

**M. BUOB BREWING CO.**  
**BEER, ALE AND PORTER**  
 Telephone 141 - - - Janesville, Wisconsin

# CITY BREWERY — PROPRIETORS — CROAK BREW. CO.

## CELEBRATED JANESVILLE LAGER BEER

182

JANESVILLE DIRECTORY.

**BRITTINGHAM & HIXON LUMBER CO.** Lumber, Posts, Shingle, Lath, Sash, Doors, Mouldings, Building Paper, Roofing Paper, Lime, Cement, Prepared Plaster, Fire Clay, Brick, Sewer Pipe

- Keeter George H. drayman, 312 S. Mary's av. h. same.  
 Keeter Mary (wid. Herman) h. 647 Hickory.  
 Kehoe Henry, hostler, h. 410 Ringold.  
 Kehoe John, lab. h. 1437 Sharon.  
 Kehoe Thomas, tmstr. h. 1406 Racine.  
 Kelleher John, lab. h. 302 Riverside.  
 Kelleher Mary Miss, h. 302 Riverside.  
 Kelleher Mortimer, lab. h. 302 Riverside.  
 Keller Jane C. (wid. Harry F.) h. 255 S. Jackson.  
 Keller Louis (Keller & Arneson) h. 111 W. Milwaukee.  
 Keller Robena Miss, h. 255 S. Jackson.  
 Keller & Arneson (Louis Keller, Edward Arneson) tailors, 411 W. Milwaukee.  
 Kelley Anna, phone-opr. h. 264 Franklin.  
 Kelley William F. blksmith, h. 264 S. Franklin.  
 Kellogg Edward J. engr. Janesville Mach. Co. h. 614 North.  
 Kellogg Marcus S. prop. Kellogg's Nursery, h. e. s. Center av. 6 s. State.  
**KELLOGG NURSERY**, Marcus S. Kellogg prop. e. s. Center av. 5 s. State. (See adv. left top lines.)  
 Kelly Daniel, brake. C. M. & St. P. Ry. h. 236 N. Chatham.  
 Kelly Edwin F. (Kelly & Mason) h. 728 Pleasant.  
 Kelly Elizabeth (wid. Patrick) h. 877 Glen.  
 Kelly George P. foreman, 215 N. Main, h. 1201 N. Vista av.  
 Kelly John J. ydmaster, C. M. & St. P. Ry. h. 15 N. Chatham.  
 Kelly John T. condr. h. 341 Eastern av.  
 Kelly Katherine A. folder, h. 877 Glen.  
 Kelly Lawrence, student, h. 341 Eastern av.  
 Kelly Margaret, student, h. 341 Eastern av.  
 Kelly Mary A. clk. 20 S. Main, h. 877 Glen.  
 Kelly Mary Irene, supt. nurses Palmer Mercy Hospital, h. same.  
 Kelly Mary W. (wid. John) h. 118 S. High.  
 Kelly Peter, mach-hd. h. 341 Eastern av.  
 Kelly Sophie, domestic, Empire Hotel.  
 Kelly Thomas, h. 253 S. River.  
 Kelly Thomas F. motorman, h. 341 Eastern av.  
 Kelly & Mason (Edwin F. Kelly Thurston L. Mason) carp-contrs. 9 Court.  
 Kelsey Calista S. Mrs. h. 104 S. Main.  
 Kelty Thomas Sr. h. 425 S. Jackson.

No money expended on the fixtures of a home will give more comfort and protection than a set of : : :

**VUDOR** **Porch Shades.**  
 They are not expensive, and last for years. : :

**SOUTHERN WISCONSIN  
BUSINESS COLLEGE**  
JANESVILLE, WISCONSIN

Send six names of prospective students. Receive catalogue and calling cards with your name handsomely written.

**BOOKKEEPING  
PENMANSHIP  
SHORTHAND  
TYPEWRITING  
CIVIL SERVICE**

JANESVILLE DIRECTORY.

183

PHONE YOUR ORDERS FOR **CLEAN, PURE ICE** CITY ICE CO.  
23 E. MILWAUKEE ST.

**C. & W. Hayes** Building Contractors  
22 N. FRANKLIN STREET

Kelty Thomas F. ship-clk. The Janesville Machine Co. h. 425 S. Jackson.

Kemerling William, driver, Am. Ex. Co. h. 102 N. Franklin.

Kemmerer Blandena Miss, h. 209 S. Academy.

**KEMMERER C. W. & CO.** (Charles W. Kemmerer, Otto E. Dietrich) livery and farm machinery, 26 N. Bluff. (See left side lines.)

Kemmerer Charles W. (C. W. Kemmerer & Co.) h. 208 N. Bluff.

**KEMMERER EDWARD A.** (Kemmerer & Brewer) prop. Hotel Park, h. same.

Kemmerer Elizabeth (wid. Samuel H.) h. 209 S. Academy.

Kemmerer Ina B. Miss, h. 208 N. Bluff.

Kemmerer Louis, lab. hfl 209 S. Academy.

Kemmerer & Brewer (Ed A. Kemmerer, Burns W. Brewer) automobile garage, 11 S. Bluff.

Kemmerer & Dooley (Charles W. Kemmerer, William T. Dooley) real est. 26 N. Bluff.

Kemmett Albert T. mailing clk. P. O. h. 345 Milton av.

Kemmett James, horseshoer, 108 N. 1st, h. 252 S. River.

Kemmett John M. lab. h. 252 S. River.

Kemmett Mary (wid. John J.) h. 270 S. Franklin.

Kempf Amanda (wid. John) h. 339 N. Palm.

Kendall Jehu J. h. 633 S. Main.

Kendall Josephine (wid. William B.) h. 1102 Olive.

**KENDALL RAYMOND L.** teas and coffees, 12 S. Division, h. same.

Kendall Walter S. clk. h. 1102 Olive.

Kendig William M. (Meyers & Kendig) h. Park Hotel.

Kendrick J. W. pres. Owen Thomas Motor Car Co. h. Chicago, Ill.

Kenilworth Flats, 33-35 S. Main.

Kennaugh Thomas A. fireman, C. M. & St. P. Ry. h. 112 N. Washington.

Kennedy Elizabeth (Kennedy Sisters) h. 402 N. Bluff.

Kennedy Flats, 209 4th av.

Kennedy Frank, h. 521 Western av.

Kennedy Frank M. mach. h. 1021 McKey blvd.

Kennedy John, coachman, h. 413 S. 2d.

Kennedy John E. real est. 102 S. Academy, h. same.

Kennedy Mary (Kennedy Sisters) h. 402 N. Bluff.

Kennedy Michael, driver, U. S. Ex. Co. h. 401 W. Milwaukee.

**EMMETT D. MCGOWAN**  
**ARTHUR M. FISHER**

**LAWYERS**  
309-310 JACKMAN BLDG.

Legal business transacted through bonded attorneys in all States.  
Special attention given to Probate matters.

**KELLOGG'S NURSERY** JAMESVILLE, WIS.  
 Established 1854  
**CHERRIES, PLUMS, PEARS** HARDY ADAPTED VARIETIES  
 Get Our Free Price List

184

JAMESVILLE DIRECTORY.

SPECIAL ATTENTION GIVEN  
 FUNERALS AND PARTIES  
**Livery**  
**G. W. KEMMERER & CO.,**

Kennedy Sisters (Elizabeth and Mary Kennedy) milliners, 110 E. Milwaukee.

Kennedy Thomas F. dentist, 101 W. Milwaukee, h. 153 S. Jackson.

Kenning George W. (Brennan & Kenning) h. 31 S. Main.

Kenniston Nellie M. (wid. Horace) h. 202 Ravine.

**KENT EDWARD J.** painting, decorating, paperhanging and signs, 108 Dodge, h. 2, 52 Court.

Kent Harriet (wid. Arthur C.) h. 1, 52 S. Main.

Kent Silas, painter, 503 Cherry, h. same.

Kentmore Flats, 418 N. Bluff.

Kenucane Patrick, h. 721 Eastern av.

Kenyon Fred, hoseman, hose 1, h. 11 N. River.

Kenyon Stephen, supt. county poor, 3, 6 E. Milwaukee, h. 526 Milton av.

Kepka Ida, domestic, 425 E. Milwaukee.

Kepke Minnie, laundress, 27 S. Main, h. 102 S. Main.

**KERCH CARL V.** city engr. City Hall, h. 126 Jefferson av.

Kerch Walter W. asst. city engr. City Hall, h. 126 Jefferson av.

Kerl Bernhard, wirewkr. h. 524 S. Academy.

Kerl Frank, wirewkr. h. 1122 Grand av.

Kerl Fred H. wirewkr. h. 612 Park av.

Kerl George, del-clk. 922 Western av. h. 612 Park av.

Kerl Herman, mason, h. 1206 Grand av.

Kerl Lizzie Miss, h. 1122 Grand av.

Kerl Otto, lab. h. 612 Park av.

Kerl Paul, wirewkr. h. 612 Park av.

Kerl Thekla, laundress, 27 S. Main, h. 1122 Grand av.

Kerl Walter, mach. h. 1206 Grand av.

Kerl William, mach. h. 612 S. Washington.

Kerl William, wirewkr. h. 1122 Grand av.

Kerr Sarah, domestic, 326 S. Jackson.

Kerry Edward C. h. 1419 Linden av.

Kerry Edwin H. painter, h. 1419 Linden av.

Kerry Walter S. painter, h. 463 N. Pearl.

Kerstel Louis C. dyer, h. 728 Glen.

Ketchpaw John F. clk. 305 W. Milwaukee, h. 212 S. Main.

**KEWASKUM MUTUAL FIRE INS. CO.** George A. Jacobs agt. 13 W. Milwaukee.

Keyes Charles D. lab. h. 715 S. Garfield av.

Kienast Augusta (wid. Ludwig) h. 918 Riverside.

**JEFFRIS, MOUAT, SMITH & AVERY** TELEPHONE  
 137  
 ATTORNEYS AND COUNSELORS, Jeffris Block, Jamesville  
 Legal business transacted through reliable correspondents all over the World

**SMOKE** **McKEIGUE'S "DUM DUM"** **5c CIGAR**

**Nichols Store**  
 For China and Glassware  
 32 S. MAIN STREET,  
 JANESVILLE, WIS.

- Kienast Herman, tmstr. h. 918 Riverside.  
 Kienow Albert H. h. 721 S. Garfield av.  
 Kienow Charles E. tinner, h. 415 N. Chatham.  
 Kikta George, carp. h. 706 Sutherland av.  
 Kikta Julius, carp. h. 706 Sutherland av.  
 Kikta Mary, knitter, h. 706 Sutherland av.  
 Kilbey Edward, finisher, h. 1220 McKay blvd.  
 Kilmer Chauncey, h. 319 S. Main.  
 Kilmer Floyd B. clk. 415 W. Milwaukee, h. 209 S. High.  
 Kilmer James L. barkpr. h. 209 S. High.  
 Kilmer Laura, clk. 119 N. Main, h. 809 Holmes.  
 Kimball Adeline (wid. Fenner) h. 200 S. Bluff.  
 Kimball Alice Mrs. h. 805 Milwaukee av.  
 Kimball Bertha M. milliner, h. 170 Locust.  
 Kimball Euretta Miss, h. 201 S. Main.  
**KIMBALL FRANK D.** furniture and undertaking, 22-24 W. Milwaukee, h. 201 S. Main. (See adv. left top lines.)  
 Kimball Frank W. asst. city engnr. City Hall, h. 201 S. Main.  
 Kimball George F. pres. Thoroughgood & Co. h. 420 S. 3d.  
 Kimball John T. student, h. 805 Milwaukee av.  
 Kimball Mary Mission, 112 S. Jackson.  
 Kimball Mary Rev. pastor Mary Kimball Mission, h. 112 S. Jackson.  
 Kimball Mary H. (wid. Moses) h. 170 Locust.  
 Kimberley Edwin O. printer, 23 W. Milwaukee, h. 344 S. Main.  
 King Angie J. lawyer, 30 W. Milwaukee, h. 17 Sinclair.  
 King Arthur, clk. h. 1214 Elizabeth.  
 King Arthur P. mach. h. 312 Dodge.  
 King Charles W. com-trav. h. 550 S. Main.  
**KING, COWLES & FIFIELD** (George E. King, Norman F. Cowles, James S. Fifield) shoes, 27 W. Milwaukee.  
 King Edward, fireman, C. M. & St. P. Ry. h. 903 Center.  
 King Eleanor M. nurse, h. 433 Milton av.  
 King George, lab. h. 1116 Sharon.  
**KING GEORGE E.** sec. Hough Shade Corporation, h. 108 St. Lawrence av.  
 King Hattie (wid. Peter) h. 321 N. Jackson.  
 King John D. clk. h. 300 S. Main.  
 King Mary A. Miss, h. 17 Sinclair.  
 King Sarah J. (wid. Thomas) h. 3, 50 Court.  
 King Walter M. h. 550 S. Main.  
 King William, baggageman, C. & N. W. Ry. h. 1314 Pleasant.

**FRANK H. SNYDER, Insurance**  
 Fire, Accident, Health, Life, Liability, Plate Glass  
 101 E. Milwaukee Street,  
 Janesville, Wis.

**CRYSTAL LAKE ICE** **F. A. TAYLOR CO.**  
 Both Phones No. 201



**THE HERBERT J. CUNNINGHAM AGENCY — SUITE 403 —**  
**JACKMAN BLDG.**  
**General Agents FIRE INSURANCE**

186

JANESVILLE DIRECTORY.

**Jas. W. Scott**  
**Real Estate, Loans and Investments**  
 23 W. Milwaukee St., Janesville

- Kingman Clara, clk. 209 Jackman bldg. h. 326 Cherry.  
 Kingman Mary (wid. Samuel) h. 326 Cherry.  
 Kingman Sadie, shoewkr. h. 326 Cherry.  
 Kingsley Charles, lab. h. 627 N. Chatham.  
 Kingsley Frank A. lab. h. 629 N. Chatham.  
 Kingsley Jennie B. (wid. Allen R.) nurse, 310 Madison, h. same  
 Kingsley Orrin B. lab. h. 627 N. Chatham.  
 Kingsley Susan Mrs. h. 627 N. Chatham.  
 Kinna Julia, domestic, 508 W. Milwaukee.  
 Kinney Martin, mach. h. 617 S. Jackson.  
 Kinney William, dyer, h. 709 North.  
 Kinney William, watchman, h. 612 S. Chatham.  
 Kipp James A. h. 830 Fremont.  
 Kirby Anna Mrs. janitress, Wis. School for the Blind.  
 Kirchhoff Louis, lab. h. 1003 Prairie av.  
 Kirkpatrick Elizabeth, domestic, h. 309 N. Bluff.  
 Kirkpatrick James M. mach. h. 309 N. Bluff.  
 Kirkpatrick Jennie M. tehr. h. 309 N. Bluff.  
 Kirkpatrick Walter, lab. h. 309 N. Bluff.  
 Kirpatrick William, lab. h. 309 N. Bluff.  
 Kirkpatrick William C. horseman, h. 309 N. Bluff.  
 Klaska Frank, lab. h. 303 S. Chatham.  
 Klatt Ella, sizer, h. 952 S. Pearl.  
 Klatt Laura Miss, h. 952 S. Pearl.  
 Klatt William, driver, h. 952 S. Pearl.  
 Kleeb Edward, farmer, h. 803 Milton av.  
 Klein A. Edward, baker, h. 528 S. Jackson.  
 Klein Henry C. chief fire dept. and city electr. 11 N. River, h.  
 415 W. Milwaukee.  
 Klein Herman, fireman, Hose Co. No. 3, h. 1006 McKey blvd.  
 Klein Rosetta Miss, h. 528 S. Jackson.  
 Klein Wilhelmina (wid. Jacob) h. 203 Locust.  
 Kleinsmith Mary, cook, C. M. & St. P. Ry. lunchrooms, h. 418  
 N. Hickory.  
 Klempe Albert, molder, h. 1109 S. Cherry.  
 Klenke Ralph, laundryman, h. 408 Linn.  
 Kliefoth Henry, farmer, h. n. s. State, 1 w. Center av.  
 Kliefoth William, lab. h. n. s. State, 1 w. Center av.  
 Kline J. Bruce, mach-opr. h. Y. M. C. A.  
 Kline Jesse C. gen-sec. Y. M. C. A. h. same.  
 Klingbeil Martha, clk. 5 W. Milwaukee, h. 223 S. Main.  
 Klingbeil Mary (Klingbeil & Roesling) h. 223 S. Main.

**METAL CORNICE, ROOFING AND TINWARE**  
**H. L. McNAMARA. Janesville, Wis.**

# OLIN & OLSON JEWELRY-SILVERWARE

AND ALL KINDS OF FANCY GOODS FOR PRESENTS

19 W. Milwaukee St.

JANESVILLE DIRECTORY.

187

JOB PRINTING  
THE INDEPENDENT PRINTING CO.  
117 DODGE ST.  
Opposite Post Office

Klingbeil & Roesling (Mary Klingbeil, Laura Roesling) dress-  
mkr. 13 S. Main.

Klingberg Carl, carp. h. 821 Mt. Mary's av.

Klingberg Fred C. carp. h. 821 St. Mary's av.

Klinger Augusta L. tehr. Adams School, h. 612 4th av.

Klug Frank, mach-hd. h. 1229 Ruger av.

Kneeland Anna, milliner, h. 202 S. Main.

Kneff Alfred W. musician, h. 18 S. Wisconsin.

**KNEFF CHARLES F.** merchant tailor, 15 W. Milwaukee, h. 2,  
35 S. Main.

Kneff John M. tailor, h. 408 Prospect av.

Kneip Ernest F. ry. mail clk. h. 1214 W. Bluff.

Kneip Otto C. mach-hd. h. 228 Prospect av.

Knielen Harry, barkpr. 301 W. Milwaukee, h. same.

Knight Frank, lab. h. 1015 McKey blvd.

Knights of Pythias Hall, 12 W. Milwaukee.

Knipp Laura, phone-opr. h. 485 N. Chatham.

Knipp Louis E. h. 485 N. Chatham.

Knipp William A. (McConnell & Knipp) h. 413 W. Milwaukee.

Knippenberg Phillip, h. 636 Hickory.

Knipshild Frank, carp. h. 815 Hickory.

Knoble Andrew, harnessmkr. h. Y. M. C. A.

Knoble Baltz, towerman, h. 514 W. Bluff.

Knoff Herman A. h. 1320 W. Bluff.

Knopp Anna Miss, h. 1117 Grand av.

Knopp August, lab. h. 1117 Grand av.

Knopp Emil, fireman, h. 1117 Grand av.

Knopp Lizzie, spinner, h. 1117 Grand av.

Knops Dominic, tailor, h. 323 Wall.

Knorr Minnie Mrs. h. 117 E. Milwaukee.

Knowles Blanche, stenog. 315 Hayes blk. h. 335 S. Main.

Knox Amy (wid. Pascal E.) h. 212 S. Main.

Knox Augusta C. (wid. Mortimer) h. 1206 Sharon.

Knox Bessie M. Miss, h. 1259 Ruger av.

Knox Henry H. carp. h. 1259 Ruger av.

Knox Ross B. carp. h. 1259 Ruger av.

Knox Samuel R. optician, 119 W. Milwaukee, h. 336 S. Bluff.

Knudsen John, carp-contr. 321 N. Chatham, h. same.

Knudson Adolph O. sign painter, h. 408 S. River.

Knudson Bertha, mach-opr. h. 127 N. Chatham.

Knudson Charles E. wood carver, h. 408 S. River.

Knudson Christ, milk dlr. 104 N. Terrace, h. same.

P. E. NEUSES, President  
P. KAVANAGH, Secretary  
Telephone 89

JANESVILLE GOAL CO. COAL, CHARCOAL  
WOOD AND COKE

CARL W. DIEHLS

Paints, Oils, Varnishes, Glass,  
Brushes and Painters' Supplies  
Cor. N. River and W. Milwaukee Streets

**FRANK D. KIMBALL** Agent for  
**GLOBE-WERNICKE "ELASTIC" BOOK CASE AND FILING CABINETS**  
 22-24 W. MILWAUKEE STREET - - JANESVILLE, WISCONSIN

188

JANESVILLE DIRECTORY.

**PURE MILK**  
**JANESVILLE PURE MILK CO.**  
 Both Phones  
 22 N. BLUFF

- Knudson Clara, phone-opr. h. 104 N. Terrace.  
 Knudson Knud, cab-mkr. h. 408 S. River.  
 Knuth Albert F. printer, Gazette, h. 431 S. Franklin.  
 Kober James M. engnr. C. M. & St. P. Ry. h. 114 N. Pearl.  
 Kober William C. (Kober & Tift) h. 321 Lincoln.  
 Kober & Tift (William C. Kober, Arnold H. Tift) barbers, 8 S. River.  
 Koch Leonard, packer, h. St. Charles Hotel.  
 Koch Philip, com-trav. h. 517 S. Jackson.  
 Koch Vincent, student, h. 517 S. Jackson.  
 Koch William A. supt. 112 N. River, h. 621 Prairie av  
**KOEBELIN FREDERICK H.** jeweler, 16 E. Milwaukee. h. 945 Prospect av.  
 Koebelin John S. picture framemkr. 30 W. Milwaukee, h. 215 N. Jackson.  
 Koerber John, foreman, 225 N. Main, h. 315 S. Academy.  
 Koebler Carrie, mach-opr. h. 111 N. Bluff.  
 Koebler Frank X. h. 111 N. Bluff.  
 Koebler John, farmer, h. 1421 Beloit av.  
 Koebler Joseph, lab. h. 1421 Beloit av.  
 Koebler Margaret Miss, h. 1421 Beloit av.  
**KOERNER CHR. JOHN REV.** pastor St. Paul's German Luth. Church, h. 165 S. Academy.  
 Koerner Rose, bkpr. 1029 McKey blvd. h. 165 S. Academy.  
 Koerner Sophie Miss, h. 165 Cherry.  
**KOESTERS LEOPOLD**, saloon, 51 S. River, h. same.  
 Kohler Carlton, clk. 5 W. Milwaukee, h. 302 N. Jackson.  
 Kohler Edgar A. stenog. The First Natl. Bank, h. 506 Center av.  
 Kohler John J. painter, 506 Center av. h. same.  
 Kohler Louis, signal opr. h. 302 N. Jackson.  
 Kohler Walter R. bkpr. 600 W. Milwaukee, h. 506 Center av.  
 Kahlhoff Frank A. lab. h. 409 Cherry.  
 Kolb John, woodwkr. h. 621 S. Jackson.  
 Kolb Joseph, miller, 112 N. River, h. 609 S. High.  
 Kolle Fred, electr. Janesville Electric Co. h. 309 S. Main.  
 Kolle Gertrude, stenog. 215 Hayes blk. h. 309 S. Main.  
 Kollose Frances, domestic, 202 Sinclair.  
 Kolm Caroline (wid. Carl) h. 615 Park av.  
 Kolm Lena Miss, h. 615 Park av.  
 Kolm Mary, seamstress, h. 615 Park av.  
 Kominsky William, lineman, h. Park Hotel.

**LUMBER & BUILDING MATERIALS**  
**SCHALLER & McKEY LUMBER COMPANY**

**WHOLESALE AND RETAIL**  
 Telephone 100  
 Near C. & N. W. Ry. Depot, JANESVILLE, WIS.

S. SOVERHILL, President  
 E. M. CALKINS, Vice-Pres.  
 S. B. HEDDLES, Sec. - Treas.  
 B. B. BAKER, Manager  
 Telephones  
 New 293 Old 2061

**PEOPLE'S COAL CO.**  
 YARD:  
 1029 PLEASANT ST. **WOOD, COAL, COKE**  
 Branch Office at BADGER DRUG STORE, Corner West Milwaukee and River Sts.

JANESVILLE DIRECTORY.

189

**A. F. Munk Livery** 215-217 E. Milwaukee St.  
**CARRIAGES FOR WEDDINGS, FUNERALS, PARTIES, ETC.**

**KORST PHILIP H.** sec.-treas.-mng'r. Janesville Electric Co. h.  
 229 Clark.  
 Koschin Henry C. lab. h. 110 S. Main.  
 Kossak Joseph, tailor, h. 215 Oakland av.  
 Kothlow Elizabeth, domestic, 55 S. East.  
 Kothmann Fred H. molder, h. 502 S. Franklin.  
 Kothrow John, buttermkr. h. Y. M. C. A.  
 Krahmer Benjamin, shoewkr. h. 532 S. Jackson.  
 Krahmer Edward, lab. h. 1010 McKey blvd.  
 Krahmer Ida Miss, h. 1020 McKey blvd.  
 Krahmer Louis J. wirewkr. h. 1020 McKey blvd.  
 Krahmer Lydia Miss, h. 1020 McKey blvd.  
 Krahmer Robert, tmstr. h. 1020 McKey blvd.  
 Krahmer Walter A. baker, h. 532 S. Jackson.  
 Kramer Herman W. ship. clk. The Janesville Machine Co. h.  
 619 5th av.  
 Krause Frank A. foreman P. Hohenadel Jr. Co. h. 307 Center.  
 Krembel Nicholas, barkpr. h. 1231 N. Vista av.  
 Kressin Arthur, stock cutter, h. 510 S. Franklin.  
 Kressin Edwin, lab. h. 510 S. Franklin.  
 Kreth Conrad, baker, h. 303 S. Locust.  
 Krielow Bertha (wid. Charles) h. 514 Linn.  
 Krielow Clara M. stenog. h. 514 Linn.  
 Kroepfle Annie (wid. Fred) h. 11 S. Jackson.  
 Kronitz Bros. (Henry A. and Otto E. Kronitz) meats, 115 E.  
 Milwaukee.  
 Kronitz Henry A. (Kronitz Bros.) h. 508 Prospect av.  
 Kronitz Otto E. (Kronitz Bros.) h. 551 S. Main.  
 Krueger Agnes H. dressmkr. 220 Ringold, h. same.  
 Krueger Albert, lab. h. 403 Cherry.  
 Krueger August F. butcher, h. 321 N. Franklin.  
 Krueger August F. Jr. del. clk. 115 W. Milwaukee, h. 321 N.  
 Franklin.  
 Krueger Augusta Mrs. h. 220 Ringold.  
 Krueger Carl W. clk. 37 S. Main, h. 220 Ringold.  
 Krueger Edward, h. 115 N. Franklin.  
 Krueger Emilie, domestic, 220 S. Academy.  
 Krueger Fredericka (wid. Albert) h. 403 Cherry.  
 Krueger Herman, mach. h. Highland House.  
 Krueger Otto H. lab. h. 220 Ringold.  
 Krueger William R. clk. 14 W. Milwaukee, h. 220 S. Ringold.  
 Kruse Charles F. switchman C.M.&St. P. Ry. h. 212 N. Jackson.

**GEORGE A. JACOBS** MUTUAL FIRE OFFICE: 13 W. Milwaukee St.  
**INSURANCE** PHONES: NEW 365 OLD 3871

**M. BUOB BREWING CO.**  
**BEER, ALE AND PORTER**  
 Telephone 141 - - - Janesville, Wisconsin

# CROAK BREWING CO. BREWERS OF THE CELEBRATED JANESVILLE LAGER BEER

190

JANESVILLE DIRECTORY.

**BRITTINGHAM & HIXON LUMBER CO.**  
 Prompt - - Reliable - - Quick  
 Deliveries Both Phones 117

- Kruse John, tmstr. h. 1221 Ravine.  
 Krusemeier John, harnessmkr. h. 443 S. River.  
 Kueck Abigail A. head fitter cloak dept. "Simpson's," h. 533 Caroline.  
 Kueck Carl H. butcher, h. 533 Caroline.  
 Kueck Carl H. Jr. butcher, h. 533 Caroline.  
 Kueck Frieda, brusher, h. 107 N. Bluff.  
 Kueck George F. supt. job dept. Gazette, h. 841 Sutherland av.  
 Kueck Hattie Miss, h. 533 Caroline.  
 Kuehn Gustav, h. 1032 Jerome av.  
 Kuehne Ernest, foreman, 21 N. High, h. 330 Lincoln.  
 Kuehne Frieda, sorter, h. 330 Lincoln.  
 Kuhlow Charles, wirewkr. h. 220 N. Palm.  
 Kuhlow Eliza, stemmer, h. 519 Linn.  
 Kuhlow Fred, sec. foreman C. & N. W. Ry. h. 410 Western av.  
 Kuhlow George, blksmith, h. 412 S. Jackson.  
 Kuhlow William, section foreman C. & N. W. Ry. h. 519 Linn.  
 Kuhlow William F. horseshoer, 112 N. 1st, h. 412 S. Jackson.  
 Kuhlow William L. electr. h. 412 S. Jackson.  
 Kuhnert Lizzie, knitter, h. 310 E. Milwaukee.  
 Kuntze Albert, lineman, h. 54 S. Franklin.  
 Kuster Eusebius, shoemkr. h. 519 Locust.  
 Kuster Simon, h. 525 Locust.  
 Kyle Robert, mach. hd. h. 620 N. Chatham.

## L

- LA CROSSE MUTUAL FIRE INS. CO.** George A. Jacobs, agt.  
 13 W. Milwaukee.  
 La Vista Flats, 52 S. Main.  
 Lagermann Gustav, shoewkr. h. 1603 Pleasant.  
 Lagermann John, driver, 21 N. High, h. 425 Linn.  
 Lagermann Robert H. del. clk. 24 N. Main, h. 1603 Pleasant.  
 Lagermann Walter, clk. h. 1603 Pleasant.  
 Lagermann William, lab. h. 1603 Pleasant.  
 Laing George, lab. h. Railroad Hotel.  
 Laird John, lab. h. 116 Corn Exchange.  
 Laird Margaret J. (wid. David) nurse, 307 Center, h. same.  
 Lake Bessie, clk. 119 W. Milwaukee, h. 212 Locust.  
 Lake Gertrude A. musician, h. 320 Cherry.  
 Lake Irene, mach. opr. h. 212 Locust.  
 Lake Luella B. clk. 218 W. Milwaukee, h. 320 Cherry.  
 Lake Meta (wid. Charles) h. 212 Locust.

### VUDOR

**CHAIR HAMMOCKS** rest every nerve and muscle of the body, can be quickly adjusted to any position, and do not occupy any floor space when not in use.

FOR SALE BY **J. M. BOSTWICK & SONS, JANESVILLE, WIS.**

**BOARD and ROOM FREE**

**While Attending School**

**WRITE FOR CATALOGUE**

**SO. WISCONSIN BUSINESS COLLEGE  
JANESVILLE, WISCONSIN**

**ICE PURE AND CLEAN  
CITY ICE COMPANY**

**BUILDERS & CONTRACTORS  
C. & W. HAYES  
22 N. FRANKLIN STREET**

- Lake Minerva (wid. James) h. 402 Center av.
- Lake William H. penmkr. 200 E. Milwaukee, h. 320 Cherry.
- Lamb James R. v-pres. Janesville Granite, Brick & Stone Co.  
h. 718 Milton av.
- Lambert Emeline (wid. James) h. 121 N. High.
- Lamphier James H. restaurant, 109 N. Main, h. sam.e
- Lamphier Josephine M. Mrs. h. 1021 Clark.
- Lamphier Phoebe A. Miss, h. 1021 Clark.
- Land Sydney, carp. h. 115 E. Milwaukee.
- Lane Frank, coachman, 505 N. Washington.
- Lane John E. (Bennison & Lane) h. 258 S. Jackson.
- Lane Wilson, h. 19 S. Jackson.
- Lang Lena, domestic, 439 N. Jackson.
- Lang Martha, stripper, h. 1020 N. Bluff.
- Langdon James W. carp. contr. 614 Pleasant, h. same.
- Langdon Mary, domestic, 221 S. 3d.
- Langdon William, student, h. 614 Pleasant.
- Lange Charles H. (Hemingway & Lange) h. 206 N. Madison.
- Langtry Clara Mrs. asst. steward Wis. School for the Blind.
- Lanigan Glenn H. plumber, h. 614 5th av.
- Lapiere Ernest G. clk. 8 E. Milwaukee, h. 409 E. Milwaukee.
- Lappin Mary J. (wid. Thomas) h. 404 St. Lawrence av.
- Larsen Edwin, mach. h. 703 S. Garfield av.
- Larsen Holger S. machine shop, 17 N. Bluff, h. 703 S. Garfield av.
- Larson Alfred, student, h. 525 S. High.
- Larson Charles A. cabmkr. h. 465 N. Chatham.
- Larson Ella, laundress, 27 S. Main, h. 313 Home Park av.
- Larson Emma, finisher, 27 S. Main, h. 313 Home Park av.
- Larson Julia, phone opr. Wis. Tel. Co. h. 525 S. High.
- Larson Louis, lab. h. 525 S. High.
- Larson Louis N. com. trav. h. 441 N. Terrace.
- Larson Nels, cabmkr. h. 333 N. Franklin.
- Larson Olaf, farmer, h. 2108 Magnolia av.
- Laskowske Frank L. hostler, h. 712 Hickory.
- Laskowske Susan (wid. Paul M.) h. 712 Hickory.
- Laskowske Susan A. stitcher, h. 712 Hickory.
- Lathers William H. h. 116 Eastern av.
- Latrinoski Philip, lab. h. 718 Hickory.
- LAUGHLIN JAMES W. REV.** pastor First Presbyterian Church, h. 320 N. Jackson.
- Laughlin Orr J. student, h. 320 N. Jackson.

**EMMETT D. McGOWAN } LAWYERS  
ARTHUR M. FISHER }**

**309-310 JACKMAN BLDG.**

Legal business transacted through bonded attorneys in all States.  
Special attention given to Probate matters.

# Kellogg's Nursery Janesville, Wis. Established 1854 Small Fruit Plants

Is one of our Specialties. Get our prices before you buy and save money.

**G. W. KEMMERER & CO. LIVERY AND SALE STABLES HORSES BOUGHT AND SOLD**

192

JANESVILLE DIRECTORY.

- Lauren-Lee Apartments, 15 Jackman.  
Lavin Kate (wid. John) h. 413 Cherry.  
**LAW UNION & CROWN FIRE INS. CO.** of London, James W. Scott, agt. 23 W. Milwaukee.  
Lawrance Henrietta (wid. Joseph) h. 1215 S. Cherry.  
Lawler Margaret (wid. John) h. 221 S. Franklin.  
Lawrence Alice, domestic, 120 Jackman.  
Lawrence Clara, domestic, 61 S. Jackson.  
Lawrence David, carp. h. 609 W. Bluff.  
Lawrence Edward C. driver, h. 468 N. Pearl.  
Lawrence Frank, cement wkr. h. 12 N. Washington.  
Lawrence Gertrude Miss, h. 12 N. Washington.  
Lawrence Irving W. mach. h. 620 Wall.  
Lawrence John W. horseshoer, h. 514 Chestnut.  
Lawrence Laura, domestic, 108 St. Lawrence av.  
Lawrence Linford, engr. 203 S. Franklin, h. 1308 Elizabeth.  
Lawrence Lydia (wid. Alanzo) h. 316 N. Washington.  
Lawrence Mary (wid. Charles) h. 12 N. Washington.  
Lawrence Mary H. (wid. Frank A.) h. 424 N. Bluff.  
Lawrence Mary M. (wid. Linford) h. 468 N. Pearl.  
Lawrence Nettie, helper, h 11 N. Jackson.  
Lawrence Sarah K. (wid. William A.) h. 502 St. Lawrence av.  
Lawrence Walter, lab. h. 1109 McKey blvd.  
Lawson Albert, pres.-mng. Janesville Wholesale Grocery Co. h. 221 S. 3d.  
Lawson Frank T. mach. h. 453 Madison.  
Lawson John D. bkpr. 606 Wall, h. 310 Cherry.  
Lawson Simpson G. mach. h. 415 Dodge.  
Lawton Hannah (wid. John) h. 317 N. High.  
Lawton Sophia (wid. George A.) h. 15 N. Wisconsin.  
Lawyer George W. farmer, 1725 Pleasant.  
**LAWYER WILLIAM E.** propr. Hotel London, 123 E. Milwaukee, h. same.  
Lay Robert R. supt. 220 N. River, h. 164 S. Jackson.  
Laymonde Henry A. barber, 16 S. River, h. 211 N. 1st.  
Layton Eliza (wid. Evan) h. 26 S. Bluff.  
Leach Eugene T. clk. Hotel Park, h. same.  
Leahy Mary (wid. Michael) h. 17 N. Terrace.  
Leahy Mary T. Miss, h. 17 N. Terrace.  
Leahy Nellie E. Miss, h. 17 N. Terrace.  
Leahy Thomas A. cond. C. M. & St. P. Ry. h. 4. 15 N. High.  
Leahy Thomas F. frt. handler, h. 1220 Pleasant.

## JEFFRIS, MOUAT, SMITH & AVERY

TELEPHONE

137

ATTORNEYS AND COUNSELORS, Jeffris Block, Janesville

Legal business transacted through reliable correspondents all over the World

**SMOKE**  
**McKEIGUE'S**

**"GRAND DUKE"**

**10c**  
**CIGAR**

**Tinware, Hardware**  
**ENAMEL WARE**  
**NICHOLS STORE**  
**32 S. MAIN STREET**  
**JANESVILLE, WIS.**

- Leary Daniel, horseshoer, 113 Dodge, h. 469 Washington av.  
Leary Edmund, barber, h. Empire Hotel.  
Leary Nellie E. clk. 4 S. Main, h. 209 S. Franklin.  
Leary Stephen, h. 209 S. Franklin.  
Leary Teresa Miss, h. 209 S. Franklin.  
Leavitt Marion P. Mrs. h. 420 N. Jackson.  
Lee Alexander F. h. 1105 Sharon.  
Lee Austin, lab. h. r. 226 N. Jackson.  
Lee Carrie Miss, h. 309 S. Academy.  
Lee Edgar M. student, h. 574 S. Main.  
Lee Ella F. bkpr. 12 Court, h. e. s. Center av. 2 s. State.  
Lee Frank, sta. engr. h. 574 S. Main.  
Lee Harvey R. student, h. 225 S. Main.  
Lee Howard W. county clk. Court House, h. 309 Forest Park blvd.  
Lee James, lab. h. 643 Chestnut.  
Lee Jane (wid. Uri) h. e. s. Center av. 2 s. State.  
Lee John, clk. 29 S. Main, h. 309 Forest Park blvd.  
Lee John M. dispatcher C. & N. W. Ry. h. 309 S. Academy.  
Lee Lucius H. h. 314 S. Division.  
Lee Mabel C. dep. county clk. Court House, h. 309 Forest Park blvd.  
Lee Nellie Mrs. h. 408 S. Academy.  
Lee Raymond, plumber, h. 427 S. Main.  
Lee Richard R. clk. 209 W. Milwaukee, h. 225 S. Main.  
Lee Robert H. storekpr. h. 309 Forest Park blvd.  
Lee Samuel S. engr. h. 574 S. Main.  
Lee William N. ins. agt. 202 Jackman bldg. h. Edgerton, Wis.  
Lee Hong, laundry, 58 S. River, h. same.  
Lee Sing, laundry, 216 W. Milwaukee, h. same.  
Leech Elizabeth (wid. Thomas) h. 301 W. Milwaukee.  
Leech Monica Mrs. h. 301 W. Milwaukee.  
Leffingwell Hattie A. clk. 20 S. Main, h. 215 S. Division.  
Leffingwell Levant L. (Leffingwell & Hockett) h. 303 N. 1st.  
Leffingwell Lulu F. Miss, h. 303 N. 1st.  
Leffingwell & Hockett (Levant L. Leffingwell, Robert Hockett) billiards, 13 N. Main.  
Lehtfuss Edwin, tmstr. h. 421 N. River.  
Lehtfus Herman, coal and wood, 438 N. River, h. 421 N. River.  
Leithner Joseph F. clk. 9 W. Milwaukee, h. 308 Dodge.  
Lemke Emil, mach. helper, h. 608 S. Academy.  
Lemke Fred, carr. painter, h. 612 S. Academy.

**FRANK H. SNYDER, INSURANCE**

**Fire, Accident, Health, Life, Liability, Plate Glass**  
**101 E. Milwaukee Street,**  
**JANESVILLE, WIS.**

**F. A. TAYLOR CO., COAL AND WOOD**

**BOTH**  
**Telephones**  
**..No. 201..**



THE HERBERT J. CUNNINGHAM AGENCY — SUITE 403 —  
 JACKMAN BLDG.  
**GENERAL INSURANCE**

194

JANESVILLE DIRECTORY.

**Jas. W. Scott**  
**FIRE INSURANCE**  
 23 W. Milwaukee St., Janesville

- Lemke Fred H. h. 625 S. Academy.
- Lemke George, driver, 27 S. Main, h. 612 Cherry.
- Lemke Herman, del. clk. 612 S. Academy.
- Lemmel Paul, student, h. 127 N. Terrace.
- Lemmerhirt Henry B. (Fredendall & Lemmerhirt) h. European Hotel.
- Lemon Emma D. Mrs. nurse, 217 Dodge, h. same.
- Lempke John C. com. trav. h. 615 S. Main.
- Lennartz Leo, coremkr. h. 320 S. Franklin.
- Lennartz Peter J. h. 320 S. Franklin.
- Lennartz William J. letter carrier, h. 320 S. Franklin.
- Lennon Clarence E. baker, h. 113 E. Milwaukee.
- Lennon William, baker, h. 34 S. Main.
- Lentz Charles, fireman R. R. Woolen Mills, h. 619 Lincoln.
- Lentz Frank A. engr. 18 Court, h. 607 Lincoln.
- Lentz Julius, h. 460 Western av.
- Lentz Otto, lab. h. 460 Western av.
- Lentz William, lab. h. 460 Western av.
- Lenz Gottlieb, lab. h. 809 Western av.
- Lenz Louis, carp. h. 809 Western av.
- Lenz William, lab. h. 428 Elliott.
- Lenz William, saloon, 14 S. River, h. same.
- Leonard Jacob, baggageman C. & N. W. Ry. h. 1, 320 Dodge.
- Leonard Jacob, lab. h. 121 S. Academy.
- Leonard Roy Q. brakeman C. M. & St. P. Ry. h. 513 Wall.
- Leslie Mabel (wid. Lloyd L.) h. 635 Logan.
- Lester Charles F. h. 1017 Wheeler.
- Lester Emma A. bookbndr. h. 1130 S. Vista av.
- Lester Ida M. clk. 5 W. Milwaukee, h. 1017 Wheeler.
- Lester Mary (wid. Waterman) h. 1130 S. Vista av.
- Letcher Carlos, collr. 4 W. Milwaukee, h. 10 S. Academy.
- Levine David, hides, h. 223 W. Milwaukee.
- Levitzow Anna, domestic, Grand Hotel.
- Levy Benjamin, clk. 9 W. Milwaukee, h. 102 East N.
- LEVY CHARLES A.** clothing and shoes, 9-11 W. Milwaukee, h. Chicago, Ill.
- Levy Jules C. clk. 9 W. Milwaukee, h. 3, 418 N. Bluff.
- Levy Louis C. mngr. 9 W. Milwaukee, h. 102 East N.
- Lewis Ada H. Miss, h. 115 Jackman.
- Lewis Albert, brakeman C. M. & St. P. Ry. h. 429 Madison.
- Lewis Anna E. nurse, 421 Caroline, h. same.
- Lewis Edwin D. agt. h. 630 Monroe.

**GUNS, AMMUNITION AND SPORTING GOODS**  
**H. L. McNAMARA, : Janesville, Wis.**

# OLIN & OLSON DIAMONDS

19 W. Milwaukee St.

JANESVILLE DIRECTORY.

195

Made by THE INDEPENDENT  
PRINTING COMPANY  
117 DODGE ST., opposite Post Office

RUBBER STAMPS, STENCILS, DATERS

Lewis Franklin F. pres. Lewis Knitting Co. h. 115 Jackman.

Lewis James, engr. C. & N. W. Ry. h. 115 Locust.

Lewis John W. fireman C. & N. W. Ry. h. 521 Chestnut.

**LEWIS KNITTING CO.** F. F. Lewis pres; V. R. Lewis v.-pres;  
J. L. Wilcox sec-treas; underwear mnfrs. 18 Court, factory  
120 S. Main.

Lichtfuss Caroline (wid. John) h. 620 5th av.

Lichtfuss Minnie (wid. Albert) h. 233 N. Franklin.

Lichtfuss Robert, blksmith, h. 1408 Barham av.

Liddell Arthur K. rubber turner, h. 641 Sutherland av.

Liddle Kate Miss, h. 171 Cherry.

Liddle Sarah (wid. Anson.) h. 1, 52 S. Main.

Lien Alwina, mach. opr. h. 600 S. Jackson.

Lien Martin A. lab. h. 600 S. Jackson.

Lien Martin J. shoemkr. 411 W. Milwaukee, h. same.

Lienau Sarah L. (wid. John) h. 412 Blaine av.

Lietz Martha L. dressmkr. 18 S. Main, h. 17 S. East.

Lightfoot Richard, hoseman Hose 1, h. 11 N. River.

Lightfuss Clara, domestic, 167 S. Jackson.

Lighthizer Grace, forewoman, 205 N. Main, h. 909 Glen.

Lighthizer Marian Mrs. h. 909 Glen.

Lighthizer Roy, electr. h. 909 Glen.

Lillis Elizabeth G. prin. Jackson School, h. 415 Holmes.

Lillis Patrick, h. 415 Holmes.

Limerick Esther, waitress, New Myers Hotel.

Lincoln Herbert F. com. trav. h. 217 S. East.

Lincoln School, S. High, nw. cor. Dodge.

Lindstrom Frederick C. physician, 322-323 Hayes blk. h. 3, 15  
N. High.

Link Jeffie, student, h. 1030 N. Bluff.

Linnemann A. Henry, tmstr. h. 202 Race.

Linnemann Alfred, lab. h. 202 Race.

Linnemann Emma C. mach. opr. h. 202 Race.

Linnemann Henry, cement wkr. h. 117 N. Franklin.

Linnemann Pearl A. mach. opr. h. 202 Race.

Liston Peter, barkpr. 615 W. Milwaukee, h. same.

Litney Joseph, lab. h. 315 Galena.

Little Anna B. clk. h. 1516 Pleasant.

Little Arthur, foreman dyer R. R. Woolen Mills, h. 28 East N.

Little Elizabeth G. Miss, h. 1516 Pleasant.

**LITTLE GEORGE D.** veterinary surgeon, 20 S. Bluff, h. 117  
Court. (See adv. back cover.)

P. E. NEUSES, President  
P. KAVANAGH, Secretary  
Telephone 89

JANESVILLE GOAL CO. COAL, CHARCOAL  
WOOD AND COKE

FINE PICTURE FRAMING WINDOW SHADES, ALL COLORS  
Made to Order on Short Notice

Cor. N. River and W. Milwaukee Streets  
JANESVILLE, WISCONSIN

CARL W. DIEHLS

LARGEST AND FINEST STOCK OF

# FURNITURE

IN SOUTHERN WISCONSIN

# FRANK. D. KIMBALL

22-24 W. Milwaukee St.  
JANESVILLE, WISCONSIN

JANESVILLE PURE MILK CO.  
22 N. BLUFF  
BOTH PHONES

196

JANESVILLE DIRECTORY.

- Little John, lab. h. 1151 Milton av.  
 Little Margaret, clk. 20 S. Main, h. 117 Court.  
 Little Sarah (wid. Thomas) h. 1516 Pleasant.  
 Litts Carl F. asst. supt. 200 E. Milwaukee, h. 3, 314 Center.  
 Litts Edward W. collr. The First Natl. Bank, h. 1112 Wheeler.  
 Litts Fannie M. clk. 200 E. Milwaukee, h. 1112 Wheeler.  
**LITTS W. J. & CO.** (Willis J. Litts, William H. Francis) real estate, 101 W. Milwaukee.  
 Litts Willis J. (W. J. Litts & Co.) h. 1112 Wheeler.  
 Litzkow Emily (wid. Frank) h. 602 Linn.  
**LIVERPOOL & LONDON & GLOBE INS. CO.** of New York, N. Y. F. L. Clemons, agt. 205 Jackman bldg. (See back cover.)  
 Livingston Herbert W. ins. agt. h. 727 Milwaukee av.  
 Lloyd Alva E. com. trav. 202 N. High, h. 427 Caroline.  
 Lloyd E. Ray, blksmith, 207 E. Milwaukee, h. 903 St. Mary's av.  
 Lloyd Emma (wid. Edwin C.) h. 903 St. Mary's av.  
 Lloyd Jane (wid. Evan) h. 102 N. Bluff.  
 Lloyd John T. h. 103 N. Pearl.  
 Lloyd John W. h. 608 Yuba.  
 Lloyd Thomas J. h. 431 Madison.  
 Lobedan Alfred T. harnessmkr. h. 516 S. Franklin.  
 Lock Walter, painter, h. 1108 Wall.  
 Locke Charles, lineman, h. 404 North.  
 Locke Ella, clk. 61 S. Jackson, h. 404 North.  
 Locke Martin, lab. h. 404 North.  
 Locke Samuel H. h. 419 S. Bluff.  
 Loeffler Herman, lab. h. 618 Linn.  
 Loeffler Wilhelmina (wid. Herman) h. 618 Linn.  
 Logan Sarah J. (wid. William W.) h. 446 Garfield av.  
 Logan W. Scott, teacher Wis. School for the Blind, h. same.  
 Logerman Anna Mrs. h. 816 Beloit av.  
 Lohrmann William A. plowmkr. h. 431 S. River.  
**LOMIRA MUTUAL FIRE INS. CO.** George A. Jacobs, agt. 13 W. Milwaukee.  
 Lone Isabelle (wid. Andrew) h. 823 Prospect av.  
 Long Alice E. Miss, h. 22 S. Wisconsin.  
 Loofboro Susan (wid. John W.) h. 426 5th av.  
 Look Harry, lab. h. 209 N. Pearl.  
 Loomer Ellen A. Miss, h. 315 Pleasant.  
**LOOMIS EGBERT E.** physician, 14 S. Main, h. 505 N. Washington.

## SCHALLER & McKEY LUMBER CO.

LUMBER, LATH, SHINGLES, ETC.

West End of West Milwaukee St.  
Telephone 100  
JANESVILLE, WISCONSIN

**A. F. MINICK LIVERY, HACK AND CARRIAGE LINE**  
 CARRIAGES TO AND FROM ALL TRAINS  
 215-217 E. MILWAUKEE ST.

S. SOVERHILL, President  
 F. M. CALKINS, Vice-Pres.  
 S. B. HEDDLES, Sec. - Treas.  
 B. B. BAKER, Manager  
 Telephones  
 New 293 Old 2061

**PEOPLE'S COAL CO.**  
 YARD:  
 1029 PLEASANT ST. **WOOD, COAL, COKE**  
 Branch Office at BADGER DRUG STORE, Corner West Milwaukee and River Sts.

- Loucks William L. hostler, h. 259 S. Franklin.
- Loudden Bridget (wid. John) h. 537 N. Washington.
- Loudon Bros. (Mayhew V. Loudon) shoemkrs. 20 N. Franklin.
- Loudon Elizabeth (wid. Frank W.) h. 550 N. Washington.
- Loudon Genevieve, mach. opr. h. 117 N. High.
- Loudon Harry M. call boy C. M. & St. P. Ry. h. 117 N. High.
- Loudon James G. lab. h. 308 Race.
- Loudon James G. ry. postal clk. h. 550 N. Washington.
- Loudon Jessie L. teacher Grant School, h. 550 N. Washington.
- Loudon Mayhew V. (Loudon Bros.) h. 117 N. High.

**LOUISVILLE FIRE INS. CO.** of Louisville, Ky. George A. Jacobs, agt. 13 W. Milwaukee.

- Love Emmett, lab. h. 237 N. River.
- Lovejoy A. P. Estate, 1-2 Lovejoy blk.
- Lovejoy Allen P. pres. Wing Lumber Co. 1-2 Lovejoy blk. h. 220 St. Lawrence av.
- Lovejoy Block, 14-16-18 W. Milwaukee.
- Lovejoy Emma P. (wid. Henry B.) h. 319 S. Academy.
- Lovejoy Harry B. mach. h. 319 S. Academy.
- Lovejoy Henry S. elk. 1-2 Lovejoy blk. h. 220 St. Lawrence av.
- Lovejoy Julia S. (wid. Allen P.) h. 220 St. Lawrence av.
- Lovejoy Julia S. Miss, h. 220 St. Lawrence av.
- Lovejoy Marie E. elk. h. 319 S. Academy.
- Loveland Elbert, watchman, Wis. School for the Blind, h. 308 N. Pine.

- Loveland Nellie, elk. 1 W. Milwaukee, h. 308 N. Pine.
- Lowe Adelbert, upholstr. 21 N. River, h. 37 S. Main.
- Lowe Richard A. painter, h. 509 School.
- Lowell Eugene W. (Lowell Realty Co.) h. 402 Ravine.

**LOWELL REALTY CO.** (E. W. Lowell, J. B. Humphrey) real est. 420 Hayes blk.

- Lowry Adam W. shoemkr. h. 415 W. Bluff.
- Lowry Ella E. stenog. 12 Court, h. 415 W. Bluff.
- Lowry Evan G. cond. C. & N. W. Ry. h. 213 N. Washington.
- Lowry James Blaine, lab. h. 415 W. Bluff.
- Lowry Jessie B. tchr. h. 415 W. Bluff.

**LUBY D. J. & CO.** (Daniel J. Luby) shoes and men's furngs. 103 W. Milwaukee.

- Luby Daniel J. (D. J. Luby & Co.) h. 419 Lincoln.
- Lucht Anna A. shoewkr. h. 428 Hickory.
- Lucht Arthur, lab. h. 428 Hickory.

**GEORGE A. JACOBS MUTUAL FIRE INSURANCE**  
 Office: 13 W. Milwaukee St.  
 PHONES: NEW 365 OLD 3871

**M. BUOB BREWING CO.**  
**BEER, ALE AND PORTER**  
 Telephone 141 - - - Janesville, Wisconsin

# IF YOU DRINK BEER, DRINK THE BEST CROAK'S CELEBRATED JANESVILLE LAGER BEER

198

JANESVILLE DIRECTORY.

Estimates cheerfully given. Extensive Lines of Everything.  
Wholesale and Retail. Quiet Delivery.

**Brittingham & Hixon Lumber Co.**

BOTH PHONES 117

**LUCHT BERNARD P.** shoes, 128 Corn Exchange, h. 428 S. Hickory.

Lucht Paul H. shoemkr. h. 1017 Olive.

Luck William, h. 603 Milton av.

Luey Lizzie A. Mrs. h. 313 S. 3d.

Ludden Alice, tchr. Webster School, h. 321 Center.

Ludden Bernice V. bkpr. 126 Corn Exchange, h. 321 Center.

Ludden Timothy E. mngr 126 Corn Exchange, h. 321 Center.

Ludlow Adela (Toal & Luciw) h. 318 S. Main.

Ludlow Lucinda (wid. Calvin) h. 318 S. Main.

Ludolph Annie, mach-opr. h. 506 S. Jackson.

Ludolph Clara W. cloak-fitter, 4 S. Main, h. 506 S. Jackson.

Ludolph Dorothea (wid. Christian) h. 506 S. Jackson.

Ludolph John A. carr-ptr. h. 117 Pease ct.

Luebke Fred E. saloon, 56 S. River, h. same.

Luebke Viola, bkpr. 104 W. Bluff, h. 58 S. River.

Luebke William A. mach. h. 56 S. River.

Lueck August, h. 609 S. Academy.

Lueck Charles, mach-hd. h. 609 S. Academy.

Lueck Emma, spinner, h. 609 S. Academy.

Lueck Herman, carp. h. 275 Western av.

Lueck Otto, lab. h. 609 S. Academy.

Lueck Rosa, seamstress, h. 514 Eastern av.

Lueck Sophia, mach-opr. h. 609 S. Academy.

Lueck William, h. 514 Eastern av.

Lueck William, wirewkr. h. 727 Western av.

Lueder Martha, domestic, 337 N. Washington.

Luedke Albert, wirewkr. h. 1116 Grand av.

Luedke August, carp. h. 519 Cherry.

Luedke Mary (wid. August) h. 1116 Grand av.

Luedke Mary Mrs. h. 658 Eastern av.

Luedtke Gustav, carp. h. 1029 Grand av.

Luedtke Paul, barkpr. h. 14 S. River.

**LUMBER MUTUAL FIRE INS. CO.** of Boston, Mass The,  
Herbert J. Cunningham Agency agts. 403 Jackman bldg.  
(See left top lines.)

**LUMBERMEN'S FIRE INS. CO** of Philadelphia, Frank H.  
Snyder agt. 101 E. Milwaukee.

Lund Thomas, lab. h. 1114 W. Bluff.

Lunde Carine (wid. Herman h. 473 N. Washington.

Lunde Hannah C. Miss, h. 473 N. Washington.

Lunde Ida C. dressmkr. 473 N. Washington, h. same.

No money expended on the fixtures of a home will give more comfort and protection than a set of : : :

# VUDOR

## Porch Shades.

They are not expensive, and last for years. : : :

# SOUTHERN WISCONSIN BUSINESS COLLEGE

Attend a school where every graduate secures a position. Write for catalogue, enclosing six names of interested young people, and receive handsome souvenir of our college.  
**Address W. W. DALE, JANESVILLE, WISCONSIN**

- Lundh George, lab. h. 507 Center av.  
 Lundh Hattie Miss, h. 507 Center av.  
 Lundh John M. foreman, G. H. Rumrill, h. 507 Center av.  
 Lundh Mina, stenog. 411 Hayes blk. h. 507 Center av.  
 Lustig Joseph, cab-mkr. h. 434 James pl.  
 Lustig Joseph Jr. sawyer, h. 434 James pl.  
 Lutz Albert R. mach-hd. h. 419 Washington av.  
 Lutz August, lab. h. w. s. Center av. 1 s. Washington.  
 Luxton George, prop. Interurban Hotel, h. same.  
 Lyke John J. h. 526 S. Main.  
 Lyke Mary J. Miss, h. 526 S. Main.  
 Lyle Americus V. pianos, 3-4, 201 W. Milwaukee, h. same.  
 Lynch Emma, agt. h. 429 Madison.  
 Lynch John F. steward, h. 429 Cornelia.  
 Lynch Mary E. nurse, 612 4th av. h. same.  
 Lynch Patrick, lab. h. 509 Cherry.  
 Lynts Vera H. Miss, h. 927 Prospect av.  
 Lyons Anna Miss, h. 513 Center av.  
 Lyons Mary, milliner, h. 153 S. Jackson.  
 Lyons Michael, flagman, C. M. & St. P. Ry. h. 513 Center av.

## M

- MAAHS Charles, lab. h. 1109 McKey blvd.  
 Maahs Johanna Miss, h. 1109 McKey blvd.  
 Maahs Martha, mach-opr. h. 1109 McKey blvd.  
 Maahs Minnie, weaver, h. 1109 McKey blvd.  
 Maanum Charles A. lab. h. Railroad Hotel.  
 Mabie Carl F. brake. C. & N. W. Ry. h. 1408 Highland av.  
 Mabie Oscar A. lab. h. 1408 Highland av.  
 Macauley Ida (wid. John H. h. 211 N. Jackson.  
 MacDonald Elizabeth, cashr. 23 W. Milwaukee, h. 338 N. High.  
 MacDonald Florence M. bkbnr. h. 338 N. High.  
 MacDonald Joseph, cond. C. & N. W. Ry. h. 319 Linn.  
 MacDonald Lulu M. stenog. 203 Jackman bldg. h. 338 N. High.  
 MacDonald Marion, letter carrier, P. O. h. 338 N. High.  
 MacDonald, see also McDonald.  
 MacGregor Alexander, h. 31 N. Wisconsin.  
 MacGregor Alice Miss, h. 31 N. Wisconsin.  
 MacGregor Helen Miss, h. 31 N. Wisconsin.  
 MacGregor Margaret Miss, h. 31 N. Wisconsin.  
 Machen William T. fireman, C. M. & St. P. Ry. h. 330 N. Terrace.

**EMMETT D. MCGOWAN**  
**ARTHUR M. FISHER**

**LAWYERS**

**309-310 JACKMAN BLDG.**

Legal business transacted through bonded attorneys in all States.  
 Special attention given to Probate matters.

**CITY ICE CO. We Keep You Cool**

**C. & W. Hayes Building Contractors**  
 22 N. FRANKLIN STREET

# 27 KELLOGG'S NURSERY Janesville, Wis. Established 1854

A full line of Ornamental Trees and Flowering Shrubs Price List Free

200

JANESVILLE DIRECTORY.

**LIVERY**  
**C. W. KEMMERER & CO.**  
**FIRST CLASS RIGS FOR ALL OCCASIONS**

- Mackin Mary (wid. Thomas) h. 317 Dodge.  
MacLean Colin C. mnfr. cash carriers, 506 N. Main, h. 337 N. Jackson.  
MacLean Emma A. Miss, h. 337 N. Jackson.  
MacLean Isabella S. stenog. 2, 13 W. Milwaukee, h. 337 N. Jackson.  
MacLean Sarah J. stenog. 311 Jackman bldg. h. 337 N. Jackson.  
MacLean, see also McLean.  
**MACLOON WILLIAM H. H.** coal and lime, 1015 Pleasant, h. 102 S. Jackson.  
Madden Agnes Miss, h. 518 S. Academy.  
Madden Edward J. brake. C. M. & St. P. Ry. h. 158 S. Academy.  
Madden Edward T. clk. P. O. h. 453 Washington av.  
Madden Elizabeth M. bkpr. 12 N. River, h. 453 Washington av.  
Madden James, foreman, 158 Locust, h. 409 Locust.  
Madden John, janitor, High School, h. 453 Washington av.  
Madden Lawrence J. dist. foreman, Wis. Tel. Co. h. 914 Prospect av.  
Madden Margaret, mach-opr. h. 518 S. Academy.  
Madden Michael, h. 518 S. Academy.  
Madden Thomas, h. 508 W. Milwaukee.  
Madden Thomas F. lab. h. 502 Lincoln.  
MaGee Arlin E. (MaGee Bros.) h. 304 N. Madison.  
MaGee Bros. (Arlin E. and Percy F. MaGee) leaf tobacco, 224 N. Academy.  
MaGee Percy F. (MaGee Bros.) h. Town Janesville.  
Mahany Albert L. h. 315 S. Bluff.  
Mahany William G. h. 315 S. Bluff.  
Maher Catherine (wid. Joseph) h. 16 N. Pearl.  
Mahon Anna F. (wid. William J.) clk. 10 E. Milwaukee, h. 723 Prospect av.  
Mahoney Albert, fireman, C. M. & St. P. Ry. h. 412 N. Washington.  
Mahoney Albert L. clk. h. 326 Locust.  
Mahoney Anna Miss, h. 2 S. Chatham.  
Mahoney Cornelius J. cond. C. & N. W. Ry. h. 326 Locust.  
Main Betsey M. (wid. Frederick H.) h. 618 Prospect av.  
Maine Alta, boxmkr. h. 329 N. Academy.  
Maine Arthur L. clk. Am. Ex. Co. h. 711 Center.  
Maine Elmer F. barkpr. 13 N. Franklin, h. 329 N. Academy.

**JEFFRIS, MOUAT, SMITH & AVERY** TELEPHONE  
137

ATTORNEYS AND COUNSELORS, Jeffris Block, Janesville Legal business transacted through reliable correspondents all over the World

**SMOKE  
MCKEIGUE'S**

**"FORESTER"**

**5c  
CIGAR**

JANESVILLE DIRECTORY.

201

**NICHOLS STORE**  
32 S. Main St., Janesville, Wis.  
**House Furnishing Goods**

- Maine Gertrude, boxmkr. h. 329 N. Academy.  
Maine Leroy, car-repr. C. & N. W. Ry. h. 501 S. Jackson.  
Majestic Theater, N. Pappas & Co. props. 106 W. Milwaukee.  
Malbon Alfred, lab. h. 1710 N. Washington.  
Malbon Bros. (Frank and John Malbon) cigar mnfrs. 117 W. Milwaukee.  
Malbon Frank (Malbon Bros.) h. 1710 N. Washington.  
Malbon John (Malbon Bros.) h. 1710 N. Washington.  
Malloy Annie, dressmkr. 66 Ringold, h. same.  
Malloy Bridget (wid. Alexander) h. 66 Ringold.  
Malloy Nellie, mach-opr. h. 66 Ringold.  
Malloy Thomas J. mason, h. 633 N. Chatham.  
Malone Frank J. barkpr. Union House, h. same.  
Malone Michael, lab. h. 548 S. Main.  
Malone William P. mach. h. 1215 Mineral Pt. av.  
Maltby William W. h. 409 S. Bluff.  
Malterer Samuel, pen-repr. 200 E. Milwaukee, h. 509 Locust.  
Manion Ann (wid. Patrick) h. 385 Western av.  
Manion Michael, lab. h. 385 Western av.  
Mann Ella Miss, h. 618 Cherry.  
Mann Emma S. knitter, h. 618 Cherry.  
Mann Louise A. stenog. The Janesville Mach. Co. h. 618 Cherry.  
Mann Reinhard, mason, h. 618 Cherry.  
Manning Charles, engr. C. & N. W. Ry. h. 21 N. High.  
Manning Charles L. clk. 319 W. Milwaukee, h. 21 N. High.  
Manning John W. h. 235 Milton av.  
Manross Delbert D. instr. High School, h. 315 S. Bluff.  
Manser Peter, brewmaster, Croak Brg. Co. h. 317 Dodge.  
Manthei Albert, baker, h. 604 S. Academy.  
Manthei Bertha, weaver, h. 904 Western av.  
Manthei Carl, lab. h. 904 Western av.  
Manthei Gustav, mason-tndr. h. 904 Western av.  
Manthei Herman J. barkpr. h. 606 Locust.  
Manthei Otto, lab. h. 904 Western av.  
Manthei Paul, pressman, Gazette, h. 904 Western av.  
Mantz Lena, domestic, 825 Court.  
Manz Adolph, lab. h. 789 S. Main.  
Manz Alvina (wid. William) h. 789 S. Main.  
Manz William, lab. h. 789 S. Main.  
Marcus Adalbert J. solr. 4 W. Milwaukee, h. 218 E. Milwaukee.

**FRANK H. SNYDER, Insurance**  
Fire, Accident, Health, Life, Liability, Plate Glass  
101 E. Milwaukee Street, Janesville, Wis.

**ICE F. A. Taylor Co.**  
— BOTH PHONES No. 201 —



THE HERBERT J. CUNNINGHAM AGENCY — SUITE 403 —  
 JACKMAN BLDG.  
 General Agents **FIRE INSURANCE**

202

JANESVILLE DIRECTORY.

**JAS. W. SCOTT, Loans and Investments**  
 23 W. MILWAUKEE ST., JANESVILLE

Marcus Peter, sec-foreman, C. M. & St. P. Ry. h. 218 E. Milwaukee.

**MARION MUTUAL FIRE INS. CO.** George A. Jacobs agt. 13 W. Milwaukee.

Markovitz David, cigar mnfr. 28 W. Milwaukee, h. Empire Hotel.

Marks Mary L. (wid. James W.) h. 307 Home Park av.

Marks Porter H. foreman, h. 307 Home Park av.

Marksman Albertina Miss, h. 215 Forest Park blvd.

Marksman Benjamin, pen-fitter, 200 E. Milwaukee, h. 215 Forest Park blvd.

Marksman Edward, carr-trmr. h. 215 Forest Park blvd.

Marksman Jessie (wid. Joseph) h. 1021 Carrington.

Marksman Sophia (wid. Henry) h. 215 Forest Park blvd.

Marsden William, mach. h. 424 Hickory.

Marsh August M. wirewkr. h. 715 Center av.

Marsh Calista M. (wid. George) h. 305 Madison.

Marsh Carrie, mach-opr. h. 715 Center av.

Marsh Frank, lab. h. 715 Center av.

Marsh Fred M. clk. 114 E. Milwaukee, h. 444 5th av.

Marsh Mary Mrs. h. 1012 Pleasant.

Marsh Otto, lab. h. 715 Center av.

Marsh William, lab. h. 213 Holmes.

Marshall Alice M. stitcher, h. 617 Chestnut.

Marshall Edward L. mason, h. 617 Chestnut.

Marshall Harry V. cook, h. 206 Riverside.

Marshall Laura M. stitcher, h. 617 Chestnut.

Marskie Philip H. hoseman, hose 1, h. 310 E. Milwaukee av.

Marth William, lab. h. 165 Locust.

Martin Alice, dressmkr. 171 Cherry, h. same.

Martin Cora A. canvasser, h. 171 Cherry.

Martin Gustav, harnessmkr. h. 102 N. Franklin.

Martin Harriett (wid. Charles L.) h. 118 Madison.

Martin Joanna (wid. Samuel A.) h. 171 Cherry.

Martin Lee, student, h. 446 Garfield av.

Marvin Edward H. agt. Am. Ex. Co. h. 308 N. Palm.

**MARYLAND CASUALTY CO.** George A. Jacobs agt. 13 W. Milwaukee.

**MARYLAND CASUALTY CO. OF BALTIMORE,** James W. Scott agt. 23 W. Milwaukee.

**MARYLAND CASUALTY CO.** of Baltimore, Frank H. Snyder agt. 101 E. Milwaukee.

**Furnaces, Stoves and Ranges**

**H. L. McNAMARA -- JANESVILLE WIS.**

# OLIN & OLSON JEWELERS and OPTICIANS

19 W. Milwaukee St.

THE OFFICIAL PUBLISHED WEEKLY BY THE  
 LABOR PAPER Independent Printing Co.  
 THE INDEPENDENT

- Marzluff F. M. Co. Frederick M. Marzluff pres-treas; R. L. Roberts sec. shoe mnfrs. 104 W. Bluff.
- Marzluff Frederick M. pres-treas. F. M. Marzluff Co. h. 4, 52 S. Main.
- Mason Thurston L. (Kelley & Mason) h. 115 S. 2d.
- Mason Willis P. police. h. 403 S. Academy.
- Masonic Temple, 38-40 S. Main.
- Masterson John W. h. 767 Logan.
- Matheson Alexander E. (Whitehead & Matheson) h. 712 Court.
- Mathews Anna (wid. Ira T.) h. 513 Pleasant.
- Mathews John M. miller, h. 115 N. Pearl.
- Mathews Leonard, plumber, h. 115 N. Pearl.
- Mathias C. Fred, h. 458 N. Terrace.
- Mathiason Arndt, lab. h. Highland House.
- Matthews Mark, carp. h. 727 Logan.
- Maurseth Victor S. jeweler, 31 W. Milwaukee, h. 217 Racine.
- Maxey W. G. pres. Janesville Water Co. h. Oshkosh, Wis.
- MAXFIELD HARRY L.** lawyer and city attorney, 2, 31 W. Milwaukee, h. 479 N. Terrace.
- Maxfield Julia B. tchr. h. 479 N. Terrace.
- Maxfield Sophia L. (wid. Abram D.) h. 479 N. Terrace.
- Maxwell John, mason, h. 640 Eastern av.
- Maxwell Miles, mason, h. 640 Eastern av.
- Maxwell Stephen, shoemkr. h. 640 Eastern av.
- Mayhew Ada L. dressmkr. 332 S. Academy, h. same.
- Mayhew William T. janitor, Cong. Church, h. 332 S. Academy.
- McArthur James, h. 610 Milton av.
- McAuliffe William, fireman C. M. & St. P. Ry. h. 903 Center.
- McBain James, mason, h. Railroad Hotel.
- McBain Walter, lab. h. 1131 S. Cherry.
- McBeth James, h. 433 S. Main.
- McBeth James A. harnessmkr. h. 433 S. Main.
- McBeth William A. harnessmkr. h. 433 S. Main.
- McBride Archie, lab. h. 1319 Oakland av.
- McCaffrey Bessie, milliner, 18 E. Milwaukee, h. 109 N. Chat-ham.
- McCaffrey Frank, brake. C. & N. W. Ry. h. 328 Center av.
- McCaffrey Hugh, baggageman, C. & N. W. Ry. h. 109 N. Chat-ham.
- McCaffrey James, elk. h. 328 Center av.
- McCaffrey Joseph, brake. C. & N. W. Ry. h. 252 S. River.
- McCaffrey Mary (wid. James) h. 328 Center av.

P. E. NEUSES, President  
 P. KAVANAGH, Secretary  
 Telephone 89 9a 9a

JANESVILLE COAL CO. COAL, CHARCOAL  
 WOOD AND COKE

## CARL W. DIEHLS

The Exclusive Wall Paper and Art Store  
 FINE PICTURE FRAMING—WINDOW SHADES  
 MADE TO ORDER — ROOM MOULDING

Cor. N. River and W. Milwaukee Streets . . . Janesville, Wis.

# FRANK D. KIMBALL

## FUNERAL DIRECTOR

UNDERTAKER  
and EMBALMER

JANESVILLE, WIS.  
22-24 W. Milwaukee Street  
High Grade Work Guaranteed

**PURE MILK**  
JANESVILLE PURE MILK CO.  
22 N. BLUFF Both Phones

204

JANESVILLE DIRECTORY.

- McCaffrey Mary (wid. Patrick) h. 1221 Pleasant.  
McCann Agnes, mach-opr. h. 257 S. High.  
McCann Jane Mrs. h. 257 S. High.  
McCann Katherine, mach-opr. h. 257 S. High.  
McCann Robert D. lab. h. 257 S. High.  
McCarol Katherine Mrs. h. 333 Lincoln.  
McCarron Walter J. mngr. 16 W. Milwaukee, h. 338 S. Academy.  
McCarthy Ann (wid. John) h. 326 Lincoln.  
McCarthy Bridget A. Mrs. h. 603 Williams.  
McCarthy Charles E. grain buyer, h. 109 W. Milwaukee.  
McCarthy Daniel, packer, h. 312 S. Wisconsin.  
McCarthy Dennis F. packer, h. 537 N. Washington.  
McCarthy Eliza, domestic, 118 Sinclair.  
McCarthy Estelle I. Mrs. confr. 522 W. Milwaukee, h. same.  
McCarthy Fern, lab. h. 407 N. Pine.  
McCarthy Florence, stenog. h. 522 W. Milwaukee.  
McCarthy Harry, weaver, h. 714 Logan.  
McCarthy Helen M. phone-opr. h. 537 N. Washington.  
McCarthy James, lab. h. 326 Lincoln.  
McCarthy Jeremiah, plumber, h. 219 W. Milwaukee.  
McCarthy Josephine E. phone-opr. Wis. Tel. Co. h. 537 N. Washington.  
McCarthy Julia E. mach-opr. h. 525 N. Washington.  
McCarthy Katherine E. phone-opr. h. 16 N. Terrace.  
McCarthy Louis L. clk. 225 W. Milwaukee, h. 537 N. Washington.  
McCarthy Mary (wid. Callahan) h. 16 N. Terrace.  
McCarthy Mary, domestic, 303 S. Division.  
McCarthy Mary V. (wid. John) h. 1320 Pleasant.  
McCarthy Maurice F. lab. h. 1012 Pleasant.  
McCarthy Maurice J. engr. C. M. & St. P. Ry. h. 16 N. Terrace.  
McCarthy Michael, lab. h. 522 W. Milwaukee.  
McCarthy Thomas, lab. h. Highland House.  
McCartney Abbie, dressmkr. h. 51 S. Franklin.  
McCartney Elizabeth, domestic, 420 N. Jackson.  
McClellan James A. woodwkr. h. 618 Glen.  
McClernan Hugh, bkpr. 16 W. Milwaukee, h. 317 N. High.  
McClure Harry, cond. h. 500 W. Milwaukee.  
McComb Margaret E. Mrs. dressmkr. 126 N. Palm, h. same.  
McComb William A. lab. h. 126 N. Palm.

**BRICK, LIME, CEMENT AND PATENT ROOFING**  
**SCHALLER & McKEY LUMBER COMPANY** Telephone 100

**A. F. Minick Livery.** 215-217 E. Milwaukee  
 Good Horses and Rigs for Commercial Men

S. SOVERHILL, President  
 F. M. CALKINS, Vice-Pres.  
 S. B. HEDDLES, Sec. - Treas.  
 B. B. BAKER, Manager  
 Telephones  
 New 293 Old 2061

**PEOPLE'S COAL CO.**  
 YARD:  
 1029 PLEASANT ST. WOOD, COAL, COKE  
 Branch Office at BADGER DRUG STORE, Corner West Milwaukee and River Sts.

JANESVILLE DIRECTORY.

205

- McConnell Joseph J. (McConnell & Knipp) h. 121 Madison.  
 McConnell Rose Miss, h. 111 Court.  
 McConnell & Knipp (Joseph J. McConnell, William A. Knipp)  
 saloon, 413 W. Milwaukee.  
 McCooley Agnes, forewoman, 216 N. Franklin, h. 814 North.  
 McCooley Dora, marker, 27 S. Main, h. 814 North.  
 McCooley Frank, tmstr. h. 814 North.  
 McCooley Joseph, tmstr. h. 814 North.  
 McCooley Katherine Miss, h. 814 North.  
 McCooley Michael, h. 814 North.  
 McCooley Nona, clk. 211 W. Milwaukee, h. 814 North.  
 McCooley Rose, forewoman, 27 S. Main, h. 814 North.  
 McCooley Theresa Miss, h. 814 North.  
 McCoy Martha (wid. Fred) h. 302 S. Franklin.  
 McCrea Jessie M. asst-cashr. C. & N. W. Ry. frt. depot, h. 715  
 Pleasant.  
 McCue Edward J. steamftr. h. 339 S. Academy.  
 McCue Elizabeth, clk. supt. of schools, h. 523 Lincoln.  
 McCue John P. clk. P. O. h. 951 Benton av.  
 McCue John W. barkpr. h. 523 Lincoln.  
 McCue John W. cond. C. M. & St. P. Ry. h. 21 N. High.  
 McCue Mary (wid. James) h. 411 S. Jackson.  
 McCue Michael, farmer, h. 951 Benton av.  
 McCue Michael J. driver, h. 326 Lincoln.  
 McCue William, bkpr. The First Nat. Bank, h. 333 N. High.  
 McCue William F. (McCue & Buss) h. 715 4th av.  
**MC CUE & BUSS** (William F. McCue Edward Buss) druggists,  
 14 S. Main.  
 McCulloch Alexander F. mach. h. 311 S. Jackson.  
 McCulloch Fannie, clk. 18 Court, h. 311 S. Jackson.  
 McCulloch Levi G. broomkr. h. 310 Madison.  
 McCulloch Margaret M. clk. 20 S. Main, h. 311 S. Jackson.  
 McDaniel Harry H. moving picture mach. repr. h. 22 S. Jack-  
 son.  
 McDaniels Estelle Mrs. h. 1115 Bennett.  
 McDermott Agnes, shoewkr. h. 1125 Racine.  
 McDermott Edward, engr. 205 N. Main, h. 513 S. Bluff.  
 McDermott Etta, mach-opr. h. 1125 Racine.  
 McDermott John, h. 909 School.  
 McDermott John J. lab. h. 4 Arch.  
 McDermott Julia Miss, h. 4 Arch.  
 McDermott Kate, waitress, Grand Hotel.

**GEORGE A. JACOBS** MUTUAL FIRE INSURANCE  
 Office: 13 W. Milwaukee St.  
 PHONES: NEW 365 OLD 3871

**M. BUOB BREWING CO.**  
**BEER, ALE AND PORTER**  
 Telephone 141 - - - Janesville, Wisconsin

# CROAK'S CELEBRATED LAGER BEER Is the BEST

206

JANESVILLE DIRECTORY.

**Brittingham & Hixon Lumber Co.**  
 Everything in Building Materials  
 Quality — Service — Quick Delivery  
 Both Phones 117

- McDermott Martin, boilermkr. h. 909 School.  
 McDermott Michael, lab. h. 909 School.  
 McDermott Nora, waitress, Grand Hotel.  
 McDiarmid Angus, drayman, 923 Western av. h. same.  
 McDiarmid John D. lab. h. 923 Western av.  
 McDonald Charles F. penmkr. 200 E. Milwaukee, h. 219 Prospect av.  
 McDonald Cornelius, h. 219 Prospect av.  
 McDonald Deborah Miss, h. 16 S. Franklin.  
 McDonald Frank, lab. h. 411 James pl.  
 MacDonald Helen E. bkpr. Gas Co. h. 219 Prospect av.  
 McDonald James, weaver, h. 1412 Western av.  
 McDonald John, lab. h. 1412 Western av.  
 McDonald Maude C. clk. 119 W. Milwaukee, h. 219 Prospect av.  
 McDonald Nellie, stemmer, h. 1412 Western av.  
 McDonald Roy, elk. 6 S. Main, h. 219 Prospect av.  
 McDonough Anna B. clk. 20 S. Main, h. 111 Madison.  
 McDonough John A. foreman, 200 E. Milwaukee, h. 227 Forest Park blvd.  
 McDougall Alfred, h. 715 Center.  
 McDowell Thomas, farmer, h. w. s. Oak Hill av. 2 s. State.  
 McElroy Charles J. hostler, h. 323 N. Academy.  
 McElroy Horace (McElroy & Hendricks) h. 621 Prospect av.  
**MC ELROY & HENDRICKS** (Horace McElroy, Claude J. Hendricks) lawyers, 23 W. Milwaukee.  
 McFarlane Christina (wid. George) h. 114 Forest Park blvd.  
 McFarlane Alexander, carp. h. 202 Park.  
 McFarlane Irene I. mach. opr. h. 202 Park.  
 McFarlane Pearl M. mach. opr. h. 202 Park.  
 McGhee Kate (wid. William) h. 116 Oakland av.  
 McGhee William, harnessmkr. h. 116 Oakland av.  
 McGiffin David J. lab. h. 103 N. Franklin.  
 McGiffin Hall S. (McGiffin & Birkenmeyer) h. 28 Sinclair.  
 McGiffin James I. elk. h. 331 S. Main.  
 McGiffin Wilna P. Miss, h. 28 Sinclair.  
 McGiffin Kittie Miss, h. 103 N. Franklin.  
**MC GIFFIN & BIRKENMEYER** (H. S. McGiffin, C. W. Birkenmeyer) leaf tobacco, 120 N. Academy.  
 McGill William K. lab. h. 1305 Eastern av.  
 McGinley Bridget (wid. Connell) h. 603 Williams.  
 McGinley Cornelius J. h. 417 Hickory.  
 McGinley Dennis, lab. h. 619 Williams.

## VUDOR Patented Re-enforced HAMMOCKS

—the kind that last—are woven with a heavily re-enforced center, and special "equalized" end cording. These features, peculiar alone to VUDOR Hammocks, give them about twice the durability of other hammocks at the same price. They come at all prices, and in most desirable color combinations.

**ATTEND**

**SOUTHERN WISCONSIN  
BUSINESS COLLEGE**  
JANESVILLE, WISCONSIN

For a thorough and  
Practical Education  
Write for Catalogue  
**W. W. DALE, Principal**

OFFICE AT  
**PEOPLE'S DRUG STORE**  
23 E. Milwaukee Street

**BUILDERS & CONTRACTORS**  
**C. & W. HAYES**  
22 N. FRANKLIN STREET

- McGinley Dennis T. cement wkr. h. 723 Prospect av.
- McGinley John, lab. h. 73 S. River.
- McGinley John, lab. h. 603 Williams.
- McGinley Mary A. Miss, h. 723 Prospect av.
- McGinley Mary V. clk Wis. Tel Co. h. 723 Prospect av.
- McGinley Patrick, watchman, h. 723 Prospect av.
- McGinley William J. appr. Gazette, h. 723 Prospect av.
- McGinley William J. barkpr. h. 603 Williams.
- McGinley Winnie A. fitter, h. 723 Prospepe av.
- McGinnity James J. Rev. asst. rector St. Patrick's Church, h. 315 Cherry.
- McGovern Margaret (wid. Peter) h. 502 Chestnut.
- McGowan Elizabeth, domestic, 327 Milton av.
- MC GOWAN EMMETT D.** lawyer, 309-310 Jackman bldg. h. 708 Milton av. (See adv. right bottom lines.)
- McGowan James S. apiarist, 1042 Milton av. h. same.
- McGowan Joseph B. student, h. 708 Milton av.
- McGrath Elizabeth, teacher Wis. School for the Blind, h. same.
- McGregor Alice K. teacher Wis. School for the Blind, h. same.
- McIntosh Cora, presser, h. 328 Madison.
- McIntosh Lydia (wid. Stephen) h. 328 Madison.
- McIntyre Lee A. Rev. pastor United Brethren Church, h. 733 Prospect av.
- McKay Angus, lab. h. 1106 Wheeler.
- McKeigue Michael D. cigarmkr. h. 314 S. River.
- McKeigue Patrick J. saloon, 421-423 W. Milwaukee, h. 9 S. Academy.
- MC KEIGUE THOMAS F.** cigar mnfr. 24 N. Franklin, saloon 107 E. Milwaukee, h. 314 S. River. (See adv. right top lines.)
- McKeigue Timothy J. (McKeigue & Keenan) h. 520 S. Main.
- McKeigue & Keenan (Timothy J. McKeigue, John W. Keenan) saloon, 34 S. Main.
- McKenny Roy, lab. h. 223 N. Franklin.
- McKewan Charles, lab. h. 145 Garfield av.
- McKewan Frank J. sta. engnr. h. 562 S. Main.
- McKewan Jas. W. foreman, 122 N. Franklin, h. 1027 Ruger av.
- McKewan Mary P. (wid. Patrick) h. 1027 Ruger av.
- McKewan Nellie G. teacher, h. 1027 Ruger av.
- McKey Douglas F. student, h. 55 S. East.
- McKey Elizabeth Miss, h. 55 S. East.

**EMMETT D. MCGOWAN } LAWYERS**  
**ARTHUR M. FISHER } 309-310 JACKMAN BLDG.**

Legal business transacted through bonded attorneys in all States.  
Special attention given to Probate matters.

# KELLOGG'S NURSERY JANESVILLE, WIS. APPLE TREES

Established 1864

HOME GROWN

A full Assortment of the Hardiest Varieties.

Adapted to the Northwest

208

JANESVILLE DIRECTORY.

LIVERY C. W. KEMMERER & CO. BOTH PHONES  
26 N. BLUFF

**MC KEY GEORGE M.** pres. Schaller & McKey Lumber Co. h. 55 S. East.

McKinney Anna Miss, h. 302 St. Lawrence av.

McKinney Fred W. mngr. h. 520 W. Bluff.

McKinney Henry D. ins. agt. h. 7 S. East.

McKinney John Rev. rector Christ Episcopal Church, h. 403 Court.

McKinney Michael, lab. h. 152 Cherry.

McKinney Perry O. student, h. 407 Court.

McKinnon Mary Mrs. cook Wis. School for the Blind.

McKoen Anna M. clk. h. 314 Glen.

McKoen John H. mach. h. 314 Glen.

McKoen May M. milliner, h. 314 Glen.

McKune Thomas B. h. w. s. Oak Hill av. 1 s. State.

McLaughlin Don, penmkr. 200 E. Milwaukee, h. 223 Park

McLaughlin Ellis, tmstr. h. 223 Park.

McLaughlin Iona A. Miss, h. 797 S. Main.

McLaughlin Israel P. tmstr. F. A. Taylor Co. h. 797 S. M. in.

McLaughlin Louis, carp. h. 1218 Court.

McLaughlin Mamie, clk. 200 E. Milwaukee, h. 313 S. Main.

McLaughlin Thomas, h. 227 St. Mary's av.

McLaughlin Victor I. lab. h. 797 S. Main.

McLaughlin William, sol. h. 313 S. Main.

McLaughlin William N. salesman, h. 313 S. Main.

McLay William, loans, 320 St. Lawrence av. h. same.

McLean George C. h. 1014 Galena.

McLean Martha Miss, h. 1014 Galena.

McMahon Charles, lab. h. 411 James pl.

McManus John, grading contr. h. 120 S. Academy.

McManus Rose, stenog. Rock Co. Sugar Co. h. 622 Milwaukee av.

McManus Sue (wid. Warren) h. 418 St. Lawrence av.

McNamara Harry W. h. 457 N. Terrace.

**MC NAMARA HENRY L.** hardware, stoves, cornices, sporting Goods, etc. 202-204 W. Milwaukee, h. 403 N. Pearl. (See adv. left bottom lines.)

McNamara Mark, clk. h. 303 N. Chatham.

McNamee Jennie, domestic, 409 Center av.

McNaught Helen (wid. John H.) h. 345 S. Main.

McNeil Agnes, bkpr. Recorder, h. 182 S. Jackson.

McNeil Anna (wid. John) propr. New Myers Hotel, h. same.

McNeil Annette Miss, h. 303 S. 3d.

McNeil Richard J. packer, 22 W. Milwaukee, h. 303 S. 3d.

## JEFFRIS, MOUAT, SMITH & AVERY

TELEPHONE

137

ATTORNEYS AND COUNSELORS, Jeffris Block, Jamesville

Legal business transacted through reliable correspondents all over the World

**SMOKE  
McKEIGUE'S**

**"LITTLE DUKE"**

**5c  
CIGAR**

JANESVILLE DIRECTORY.

209

**NICHOLS STORE**  
For Notions and Souvenir Novelties  
Janesville, Wis.  
32 S. Main Street,

McNeil William R. clk. New Myers Hotel, h. same.  
McNett Ernest E. lab. h. 1017 W. Bluff.  
McNett Nathan E. janitor P. O. h. 1017 W. Bluff.  
McPherson Alice Miss, h. 502 Prospect av.  
McPherson G. Edwin, h. 502 Prospect av.  
McQuade John, lab. h. 203 St. Mary's av.  
McQuade John Jr. lab. h. 203 St. Mary's av.  
McShane Margaret Miss, h. 506 W. Milwaukee.  
McShane Mary (wid. Patrick) saloon, 506 W. Milwaukee, h. same.  
McSharry John, cigarmkr. h. Empire Hotel.  
**MC VICAR BROS** (John H. and William McVicar) plumbers, 31 S. Main.  
McVicar John H. (McVicar Bros.) h. 533 N. Chatham.  
McVicar Neil, foreman C. M. & St. P. Ry. h. 114 N. Pearl.  
McVicar Neil Jr. plumber, h. 123 N. Pearl.  
McVicar William (McVicar Bros.) h. 610 S. Main.  
Mead Alva M. carp. contr. 466 N. Terrace, h. same.  
Mead Frances L. Miss, h. 1220 Ravine.  
Mead Gail T. Miss, h. 1220 Ravine.  
Mead Hazel, canvasser, h. 333 Locust.  
Mead Isaac N. com. trav. h. 466 N. Terrace.  
Mead Louis C. carp. h. 1328 Josephine.  
Mead Oliver H. drftsman. h. 1220 Ravine.  
Mead Russell, painter, h. 333 Locust.  
Meade Edwin H. bkpr. The First Natl. Bank, h. 446 N. Terrace.  
Meade Roy R. engnr. C. M. & St. P. Ry. h. 446 N. Terrace.  
Meadows Jesse E. brakeman C. & N. W. Ry. h. 520 N. Chatham.  
Meagher Mary (wid. Paul) h. 532 Caroline.  
Means Anna K. teacher Wis. School for the Blind, h. same.  
Meddaugh Lydia Mrs. dressmkr. 409 N. 1st, h. same.  
Meggott Minnie K. dressmkr. 403 N. Chatham, h. same.  
Meggott William, h. 403 N. Chatham.  
Meissner Bertha A. stemmer, h. 211 N. Franklin.  
Meissner Ernst, h. 1227 S. Cherry.  
Meissner Fred, lab. h. 211 N. Franklin.  
Meissner Helena, laundress, h. 211 N. Franklin.  
Meissner Louis, lab. h. 1227 S. Cherry.  
Meissner William, clk. 15 W. Milwaukee, h. 211 N. Franklin.  
Melan Mike, finisher, h. 466 Glen.  
Mennicke Frederick, lab. h. 202 N. Jackson.  
Mennicke Gertrude Miss, h. 356 Ringold.

**FRANK H. SNYDER, Insurance**

Fire, Accident, Health, Life, Liability, Plate Glass  
101 E. Milwaukee Street,  
Janesville, Wis.

**COAL AND WOOD** THE BEST EQUIPPED COAL YARD IN THE CITY  
Both Phones No. 201 **F. A. TAYLOR CO.**



THE HERBERT J. CUNNINGHAM AGENCY — SUITE 403 —  
 JACKMAN BLDG.  
**GENERAL INSURANCE**

210

JANESVILLE DIRECTORY.

**Jas. W. Scott Plate Glass Insurance**  
 23 W. Milwaukee St., Janesville

Mennicke Robert, lab. h. 356 Ringold.  
 Menz Margaret, weaver, h. 271 S. Jackson.  
 Menzies Jessie, student, h. 214 Locust.  
 Menzies William W. (Plowright Menzies) h. 214 Locust.

**MERCHANTS & MECHANICS' SAVINGS BANK**, W. S. Jeffris pres; William Bladon v-pres; S. M. Smith cashr. 12 W. Milwaukee.

Merrick Alice F. clk. 15 W. Milwaukee, h. 102 N. Bluff.  
 Merrick Bert L. h. 102 N. Bluff.  
 Merrick Earl E. shoewkr. h. 102 N. Bluff.  
 Merrick May Miss, h. 474 N. Chatham.  
 Merrick William, lab. h. 474 N. Chatham.  
 Merrill Carlton C. plumber, h. 121 S. 3d.  
 Merrill Harry P. fireman, C. & N. W. Ry. h. 121 S. 3d.  
 Merrill John W. real est. 3 W. Milwaukee, h. 11 S. Main.  
 Merrill Louise (The Tea Shop) h. 121 S. 3d.  
 Merrill Louise A. (wid. Hiram) h. 202 St. Lawrence av.  
 Merrill Mary R. (wid. Harry E.) h. 121 S. 3d.  
 Merrill Roscoe G. lab. h. 335 N. Academy.

**MERRITT WALTER D.** physician, 1-2 Carle blk. 201-205 W. Milwaukee, h. 440 N. Washington.

Merritt William H. h. 337 Madison.  
 Merry Rachael (wid. George H.) h. 331 S. Academy.  
 Meske Anna, seamstress, h. 313 Wall.  
 Meske Ida, laundress, h. 313 Wall.  
 Mesmer George, lab. h. 1105 Racine.  
 Metcalf Earl S. h. 306 N. Washington.  
 Metcalf George A. com. trav. h. 306 N. Washington.  
 Metzinger Arthur G. mach. hd. h. 1015 Hickory.  
 Metzinger Frank C. lab. h. 308 N. Main.  
 Meyer Anna, dressmkr. 524 Locust, h. same.  
 Meyer Arthur, coremkr. h. 1250 S. Cherry.  
 Meyer August J. L. florist, h. 1021 Sharon.  
 Meyer Clara B. Miss, h. 1003 Olive.  
 Meyer Elizabeth Mrs. h. 1003 Olive.  
 Meyer Emil W. shoemkr. h. 1003 Olive.  
 Meyer Fred, engr. C. M. & St. P. Ry. h. 1003 Olive.  
 Meyer Henry, lab. h. 1250 S. Cherry.  
 Meyer Henry W. switchman, h. 620 Violet.  
 Meyer Henry W. F. h. 524 Locust.  
 Meyer Ida, shade insp. h. 1250 S. Cherry.  
 Meyer Mary Miss, h. 1003 Olive.

**HARDWARE H. L. McNAMARA**  
 JANESVILLE, - WIS.

# OLIN & OLSON Expert Watchmakers

19 W. Milwaukee Street

JANESVILLE DIRECTORY.

211

Meyer Otto F. h. 903 Prospect av.  
 Meyer William H. mach. C. M. & St. P. Ry. h. 1003 Olive.  
 Meyers Arthur E. (Meyers & Kendig) h. Park Hotel.  
 Meyers & Kendig (Arthur E. Meyers, William M. Kendig) photographers, 17 W. Milwaukee.  
 Michaelis Manly H. dentist, 14 S. Main, h. 718 Milwaukee av.  
**MICHIGAN COMMERCIAL INS. CO.** of Lansing, Mich. The Herbert J. Cunningham Agency, agts. 403 Jackman bldg. (See left top lines.)

**MICHIGAN FIRE & MARINE INS. CO.** of Detroit, Mich. F. L. Clemons, agt. 205 Jackman bldg. (See back cover.)

Mick Catherine, waitress, Hotel Park.  
 Micka Belle (wid. Frank) h. 216 W. Milwaukee.  
 Micka Clarence G. (Micka & Williams) h. 202 Locust.  
 Micka Clayton, shoebblack, h. 216 W. Milwaukee.  
 Micka & Williams (Clarence G. Micka, William A. Williams) tailors, 111 W. Milwaukee.

Middower David, h. 421 4th av.  
 Mikkelson Nelson J. Rev. pastor Seventh Day Adventists' Church, h. e. s. Oak Hill av. 2 s. State.

Mikkelson Raymond, lab. h. s. s. Oak Hill av, 2 s. State.  
 Mikkelson Wallace, gardener, h. e. s. Oak Hill av. 2 s. State.

Milford James, h. 217 Dodge.  
 Milford John, hostler, 18 N. Franklin, h. same.  
 Milka Rose, domestic, 403 Court.

Millay John J. tmstr. h. 1311 Hamilton av.  
 Miller Alfred J. clk. 111 E. Milwaukee, h. same.  
 Miller Alice, asst. matron Wis. School for the Blind, h. same.

Miller Alma Mrs. h. 321 N. Franklin.  
 Miller Almond J. mach. h. 629 Logan.  
 Miller Autensia Mrs. housekpr. 1330 S. 3d.

Miller August, lab. h. 648 Eastern av.  
 Miller Brós. (Jeremiah A. and Charles Miller) billiards, 207 W. Milwaukee.

Miller Charles (Miller Bros.) h. 740 Yuba.  
**MILLER EDWARD W.** saloon, 13 N. Franklin, h. same.

Miller Frank, carp. h. 317 Linn.  
 Miller Fred, lab. h. 211 N. Jackson.  
 Miller Fred F. blksmith. h. 207 E. Milwaukee.

Miller George, clk. h. 16 S. Jackson.  
 Miller George E. mach. h. 468 N. Palm.  
 Miller George H. cigarmkr. 24 N. Franklin, h. Railroad Hotel.

## CARL W. DIEHLS WALL PAPER IN ALL GRADES

FINEST STOCK IN THE CITY

Phone No. 403 . . . Cor. N. River and W. Milwaukee Streets

MADE BY  
**THE INDEPENDENT PRINTING CO.**  
 117 DODGE STREET. Opposite Post Office

SEALS, STEEL STAMPS, NUMBERERS, DATERS, ETC.

P. E. NEUSES, President  
 P. KAVANAGH, Secretary  
 Telephone 89

**JANESVILLE GOAL CO. COAL, CHARCOAL  
 WOOD AND COKE**

# FRANK D. KIMBALL Dealer in FINE AND MEDIUM FURNITURE

22-24 W. Milwaukee St., Janesville, Wis. PRICES ALWAYS THE LOWEST

212

JANESVILLE DIRECTORY.

JANESVILLE PURE MILK CO. 22 N. BLUFF BOTH PHONES

- Miller Grace P. bkpr. Gazette, h. 458 N. Terrace.  
Miller Harriet, domestic, 210 Sinclair.  
Miller Hattie, mach. opr. h. 452 N. Bluff.  
Miller Jeremiah A. (Miller Bros.) h. 613 S. 3d.  
Miller John, section hd. C. & N. W. Ry. h. 658 Eastern av.  
Miller John Jr. lab. h. 658 Eastern av.  
Miller John H. mngr. Postal Tel. Cable Co. h. Y. M. C. A.  
Miller Louisa Miss, h. 658 Eastern av.  
Miller Lucy J. (wid. George W.) h. 333 N. Palm.  
Miller Margaret Mrs. h. 508 S. Walnut.  
Miller Pauline Mrs. h. 458 N. Terrace.  
Miller William, lab. h. 658 Eastern av.  
Milligan John H. lineman, h. 319 N. Terrace.  
Milliken Norman I. supt. Janesville Machine Co. h. 815 Hyatt.  
Millington Elizabeth (wid. William) h. 411 Cornelia.  
Millis William, lab. h. 1322 Sharon.  
Mills Charles, lather, h. 115 S. 2d.  
Mills Emily Mrs. h. 466 N. Main.  
**MILLS JAMES**, physician and surgeon, 27 W. Milwaukee, h. 425 E. Milwaukee.  
Mills W. Stewart, clk. 4 S. Main, h. 425 E. Milwaukee.  
Mills William S. lathing contr. 21 N. Chatham, h. same.  
Miltimore Chauncey K. propr. Eureka Stone Quarry, 1015. Center av.  
Miltimore Dell C. money order clk. P. O. h. 1015 Center av.  
Miltimore Max, student, h. 1015 Center av.  
Milton John, candymkr. h. 307 W. Milwaukee.  
Milwaukee Elevator Co. Hugh C. Hemmingway mngr. 323 N. Main.  
**MILWAUKEE FIRE INS. CO.** of Milwaukee, Frank H. Snyder, agt. 101 E. Milwaukee.  
Minerd Carrie, waitress, New Myers Hotel.  
Minick Alice, clk. 221 W. Milwaukee, h. 533 Cornelia.  
**MINICK ARTHUR F.** livery, 215-217 E. Milwaukee, h. same. (See adv. right inside lines.)  
Minick Marietta, insp. h. 533 Cornelia.  
Minick Simon, lab. h. 18 Holmes.  
Minick William A. clk. 36 S. Main, h. 533 Cornelia.  
Minick William H. engr. h. 533 Cornelia.  
Minnehan Michael, h. 505 Lincoln.  
Minnick John, lab. h. 305 Eastern av.  
Mirkowski William, peddler, h. 514 S. High.

**SCHALLER & McKEY LUMBER CO.** ALL KINDS OF BUILDING MATERIAL AT BOTTOM PRICES

West End of West Milwaukee St. Telephone 100 Janesville, Wis.

S. SOVERHILL, President  
 F. M. CALKINS, Vice-Pres.  
 S. B. HEDGLES, Sec. - Treas.  
 B. B. BAKER, Manager  
 Telephones  
 New 293 Old 2061

# PEOPLE'S COAL CO.

YARD: **WOOD, COAL, COKE**  
 1029 PLEASANT ST.  
 Branch Office at BADGER DRUG STORE, Corner West Milwaukee and River Sts.

JANESVILLE DIRECTORY.

213

**A. F. Minick** 215-217 E. Milwaukee, St. Livery

- Mistorowicz Alex. lab. h. 911 Grand av.  
 Mitchell Alfred W. foreman Rock River Woolen Mills, h. 412 Center av.  
 Mitchell Marion J. Miss, h. 224 Jackman.  
 Modin Olive Mrs. h. 67 S. Franklin.  
 Moeling Helen, domestic, 121 S. Wisconsin.  
 Moerschel Frank F. bottler M. Buob Brew. Co. h. 321 S. Bluff.  
**MOESEN HENRY A.** real est. loans, ins. and steamship agt.  
 123 W. Milwaukee, h. 520 Prairie av.  
 Mohns Arthur, cement wkr. h. 1015 Clark.  
 Mohns Fred, carp. h. 1015 Clark.  
 Mohns Theodore, cement wkr. h. 1015 Clark.  
 Mohns William E. butcher, h. 310 N. Academy.  
 Mohr Charles L. printer, 102 W. Milwaukee, h. 301 S. Main.  
 Mole Almira M. (wid. James R.) h. 1221 N. Washington.  
 Mollen Margaret, domestic, 15 Jackman.  
 Monahan William M. car repairer. C. M. & St. P. h. 18 S. Palm.  
 Money Katerine (wid. Robert) h. 1306 Josephine.  
 Monroe James, mason, h. 1105 Sharon.  
 Monroe William H. h. 65 S. Franklin.  
 Monroe William H. Jr. baker, h. 65 S. Franklin.  
 Montanye Edward, tmstr. h. 355 North.  
 Montoure Julia, shade insp. h. 1226 McKey blvd.  
 Moore Benjamin F. mines, h. 615 5th av.  
 Moore Charles W. plow ftr. h. 319 N. Jackson.  
 Moore Doreas F. (wid. Hastings) h. 117 N. High.  
 Moore George, penmkr. h. 615 N. Pearl.  
 Moore George R. shoemkr. 119 E. Milwaukee, h. 615 N. Pearl.  
 Moore Harry, harnessmkr. h. 415 5th av.  
 Moore Herman E. dept. chief, 200 E. Milwaukee, h. 615 N. Pearl.  
 Moore Lizzie, domestic, 201 S. High.  
 Moore Wm. E. penmaker, 200 E. Milwaukee, h. 615 N. Pearl.  
 Moran Louise wid. Lawrence) h. 301 W. Milwaukee.  
 More Wilson N. stock buyer, h. 24 Harrison.  
 Morgan Sylvester, h. 612 Milwaukee av.  
 Morgenthaler Henry W. pres. Janesville Cement Post Co. h. New Myers Hotel.  
 Mork Peter, molder, h. 1427 Mole av.  
 Morris Albert W. shoemkr. h. 111 W. Milwaukee.  
 Morris James C. flour packer, h. 907 Center.  
 Morris Nellie M. teacher Webster School, h. 907 Center.  
 Morris Robert H. h. 224 4th av.

**GEORGE A. JACOBS** MUTUAL FIRE INSURANCE  
 Office: 13 W. Milwaukee St.  
 PHONES: NEW 365 OLD 3871

# M. BUOB BREWING CO.

BEER, ALE AND PORTER

Telephone 141 - - - Janesville, Wisconsin

# CITY BREWERY **CROAK BREW. CO.**

PROPRIETORS

## CELEBRATED JANESVILLE LAGER BEER

214

JANESVILLE DIRECTORY.

**BRITTINGHAM & HIXON LUMBER CO.** Lumber, Posts, Shingle, Lath, Sash, Doors, Mouldings, Building Paper, Roofing Paper, Lime, Cement, Prepared Plaster, Fire Clay, Brick, Sewer Pipe

- Morris Stella F. bkpr. 10 W. Milwaukee, h. 907 Center.  
 Morris William, pres. Wisconsin Carriage Co. h. 425 Madison.  
 Morrison Margaret, stemmer, h. 512 S. Pine.  
 Morrison Nora, stemmer, h. 512 S. Pine.  
 Morrison Walter, ry. mail clk. h. 310 Madison.  
 Morrissey Alice E. bkpr. 11, 14 E. Milwaukee, h. 109 Holmes.  
 Morrissey F. Rosa, bkpr. 4 E. Milwaukee, h. 308 S. Jackson.  
 Morrissey Helen, clk. 200 E. Milwaukee, h. 109 Holmes.  
 Morrissy Mae, teacher, h. 109 Holmes.  
 Morrissy Agnes L. milliner, h. 353 Glen.  
 Morrissy John, h. 353 Glen.  
 Morrissy M. A. & Co. (Mary A. Morrissy) milliners, 112 E. Milwaukee.  
 Morrissy Mary A. (M. A. Morrissy & Co.) h. 353 Glen.  
 Morrissy Nellie J. milliner, h. 353 Glen.  
 Morrissy Thomas J. police, h. 353 Glen.  
 Morse Chester, lab. h. 315 W. Milwaukee.  
 Morse Ida, clk. 200 E. Milwaukee, h. 321 E. Milwaukee.  
 Morse Lyman, restaurant, 315 W. Milwaukee, h. same.  
 Morse Mae Miss, h. 209 Linn.  
 Morse Martin H. h. 321 E. Milwaukee.  
 Morse Orville S. (Carter & Morse) h. 920 Glen.  
 Morse Pliny, plumber, h. 321 E. Milwaukee.  
 Morse William, foreman, h. Railroad Hotel.  
 Morstadt Andrew, lab. h. 612 Cherry.  
 Morton Helen, clk. h. 1253 Ruger av.  
 Morton Jane I. Miss, h. 1253 Ruger av.  
 Moseley Olive W. Mrs. h. 623 Court.  
 Moses Bros. (Frank and Levi Moses) furniture, 108 W. Milwaukee.  
 Moses Clara Miss, h. 159 Cherry.  
 Moses Frank (Moses Bros.) h. 162 S. High.  
 Moses Levi (Moses Bros.) h. 159 Cherry.  
 Moses Mary B. (wid. Levi) h. 159 Cherry.  
 Mosher Anna L. (wid. Truman) h. 417 Madison.  
 Mosher John V. waiter, h. 108 W. Milwaukee.  
 Mosher Laura M. clk. 206 Jackman bldg. h. 417 Madison.  
 Mosher Olive, stemmer, h. 420 N. Franklin.  
 Mosher Ursula Mrs. h. 427 5th av.  
 Mosher William J. lab. h. 420 N. Franklin.  
 Moss George, porter, h. 101 W. Milwaukee.  
 Motl Henry W. photog. h. 220 Riverside.

No money expended on the fixtures of a home will give more comfort and protection than a set of : : :

# VUDOR

## Porch Shades.

They are not expensive, and last for years. : : :

**SOUTHERN WISCONSIN  
BUSINESS COLLEGE**  
JANESVILLE, WISCONSIN

Send six names of prospective students. Receive catalogue and calling cards with your name handsomely written.

**BOOKKEEPING  
PENMANSHIP  
SHORTHAND  
TYPEWRITING  
CIVIL SERVICE**

PHONE YOUR  
ORDERS FOR  
**CLEAN, PURE ICE**  
CITY ICE CO.  
23 E. MILWAUKEE ST.

- Mott Minard E. wagonmkr. h. 308 Riverside.  
 Mouat Charlotte G. Miss, h. 211 S. Main.  
 Mouat Franklin J. leaf tob. h. 233 N. Washington.  
 Mouat Grace, instr. High School, h. 703 Court.  
 Mouat Lillian S. Miss, h. 211 S. Main.  
**MOUAT MALCOLM O.** (Jeffris, Mouat, Smith & Avery) h. 602 St. Lawrence av. Rock Co. phone 903.  
 Mouat Marjory F. Miss, h. 211 S. Main.  
 Mouat Mary Miss, h. 703 Court.  
 Mouat Mary M. (wid. James) h. 703 Court.  
 Mouat Peter J. pres.-mng. The Recorder Printing Co. h. 211 S. Main.  
 Moulton Louis, lab. h. 211 N. Bluff.  
 Mt. Olivet Cemetery, n. end N. Washington, n. of Oak Hill Cemetery.  
 Moyer O. Ernest, cigars, 5 S. Main, h. 402 E. Milwaukee.  
 Muckerheide William, cond. C. M. & St. P. h. 232 N. Terrace.  
 Muellenshlader Anna (wid. Charles) h. 313 Oakland av.  
 Muellenshlader Estella P. clk. 20 S. Main, h. 313 Oakland av.  
 Muellenshlader Helen A. teacher Washington School, h. 313 Oakland av.  
 Mueller Ida, domestic, 170 S. Jackson.  
 Mueller Math. finisher, h. 109 Pease ct.  
 Mueller William, lab. h. 293 Western av.  
 Muench August, h. 312 Riverside.  
 Muenchow August, janitor Garfield School, h. 602 Cherry.  
 Muenchow Charles J. grocer, 533 Milton av. h. 513 Milton av.  
 Muenchow Ernest, clk. 5 W. Milwaukee, h. 602 Cherry.  
 Muenchow George, clk. 16 E. Milwaukee, h. 514 S. Jackson.  
 Muenchow Henry F. carp. h. 602 Cherry.  
 Muenchow Otto, clk. 9 W. Milwaukee, h. 419 N. Washington.  
 Muggleton Charles A. v-pres. Rock River Cotton Co. h. 503 Court.  
 Mulberger Clairbell Mrs. sec-treas. Shurtleff Co. h. Watertown.  
 Muleahey Michael, lab. h. 332 S. Pearl.  
 Mulcairns Bridget A. mach. opr. h. 613 Center av.  
 Mulcairns Margaret L. mach. opr. h. 613 Center av.  
 Mulcairns Mary (wid. Thomas) h. 613 Center av.  
 Mulcairns Nora, weaver, h. 613 Center av.  
 Mulcairns Thomas J. switchman C. & N. W. Ry. h. 326 S. Pearl.  
 Mulligan Frank E. lab. h. 752 Logan.  
 Mulligan James T. switchman C. & N. W. Ry. h. 1220 Pleasant.

**C. & W. Hayes**  
Building Contractors  
22 N. FRANKLIN STREET

**EMMETT D. MCGOWAN } LAWYERS**  
**ARTHUR M. FISHER } 309-310 JACKMAN BLDG.**

Legal business transacted through bonded attorneys in all States.  
Special attention given to Probate matters.

# KELLOGG'S NURSERY

JANESVILLE, WIS.  
Established 1854  
CHERRIES, PLUMS, PEARS HARDY ADAPTED VARIETIES  
Get Our Free Price List

216

JANESVILLE DIRECTORY.

SPECIAL ATTENTION GIVEN  
FUNERALS AND PARTIES  
LIVERY  
& CO.,  
G. W. KEMMERER

- Mulligan Joseph, cigarmkr. h. 19 N. Main.  
 Mulligan Joseph, mason, h. 752 Logan.  
 Mulligan M. William, clk. 20 S. Main, h. 752 Logan av.  
 Mulligan Margaret, mach. opr. h. 752 Logan.  
 Mulligan Mayme, mach. opr. h. 402 S. Franklin.  
 Mulligan William, barkpr. h. 508 W. Milwaukee.  
 Mulquin Ellen, stemmer, h. 1414 Ravine.  
 Mulquin John, mach. hd. h. 314 Race.  
 Mulquin Mary Miss, h. 1414 Ravine.  
 Mulquin Michael J. blksmith, h. 1414 Ravine.  
 Mulquin Patrick, lab. h. 1414 Ravine.  
 Mulquin Thomas, carr. trmr. h. 1414 Ravine.  
 Munger Hannah E. (wid. Amos) h. 252 S. Franklin.  
 Munger Augustus C. order clk. 202 N. High, h. 114 Clark.  
 Munger Leon D. driver, h. 114 Clark.  
 Munger Mabel Miss, h. 114 Clark.  
 Munger Percy L. com. trav. h. 316 Madison.  
 Munhall Laura, mach. opr. h. 611 N. Washington.  
 Municipal Court, City Hall.  
**MUNN WAYNE A.** physician, 7-8 Carle blk. 201-205 W. Milwaukee, h. 5, 15 N. High.  
 Munson Amelia (wid. Samuel) h. 615 Madison.  
 Munson Charles C. section hd. C. M. & St. P. h. 602 S. Pine.  
 Munson George L. lab. h. 320 N. Academy.  
 Murdock Edna Miss, h. 103 N. Franklin.  
**MURDOCK EDWIN H.** harnessmkr. 10 N. Main, h. 28 East N.  
 Murdock F. Verne, com. trav. h. 103 N. Franklin.  
 Murdock Fannie M. (wid. Henry A.) h. 344 S. Main.  
**MURDOCK FLOYD D.** real est. grain, hay and feed, 204 Wall, h. 103 N. Franklin.  
 Murdock Hiram D. asst. cashr. Bower City Bank, h. 121 S. 2d.  
 Murdock Marie Miss, h. 28 N. East.  
 Murphy Cornelius J. 2d asst. chief fire dept. 1000 McKey blvd. h. 23 N. Main.  
 Murphy Daniel, brakeman C. M. & St. P. h. 23 S. Palm.  
 Murphy Edward J. mngr. 9 S. Jackson, h. 271 S. Franklin.  
 Murphy Eliza (wid. Quinlan) h. 23 S. Palm.  
 Murphy Esther, laundress, 27 S. Main, h. 102 S. Main.  
 Murphy Fred J. hostler, 27 S. Bluff, h. same.  
 Murphy James, del. clk. h. 913 Galena.  
 Murphy James, sales, 9 S. Jackson, h. 271 S. Franklin.  
 Murphy Jeanette L. bkpr. 922 Western av. h. 913 Galena.

**JEFFRIS, MOUAT, SMITH & AVERY** TELEPHONE  
137  
ATTORNEYS AND COUNSELORS, Jeffris Block, Janesville  
Legal business transacted through reliable correspondents all over the World

**SMOKE** **McKEIGUE'S "DUM DUM"** **5c CIGAR**

**Nichols Store**  
 32 S. MAIN STREET,  
 For China and Glassware  
 JANESVILLE, WIS.

- Murphy Jeremiah, clk. h. 271 S. Franklin.
- Murphy John, hoseman Hose Co. No. 2, h. 25 N. Main.
- Murphy John H. System lunch room, C. M. & St. P. Ry depot.
- Murphy John J. switchman C. M. & St. P. Ry. h. 2120 Pleasant.
- Murphy Margaret (wid. James) h. 913 Galena.
- Murphy Mary, domestic Wisconsin School for the Blind.
- Murphy Michael, clk. h. 7, 314 Dodge.
- Murphy Michael, tmstr. h. 271 S. Franklin.
- Murphy Paul J. (Murphy & Co.) h. 110 Park.
- Murphy Peter, h. 816 Beloit av.
- Murphy Richard, brakeman C. M. & St. P. h. 1 N. Terrace.
- Murphy Sarah, dressmkr. 271 S. Franklin, h. same.
- Murphy Thomas, brakeman C. M. & St. P. Ry. h. 913 Galena.
- Murphy Thomas E. adv. mngr. h. 413 Ravine.

**MURPHY WILLIAM**, mngr. Janesville Street Ry. Co. h. 534 Milton av.

- Murphy William J. (Delaney & Murphy) h. 23 S. Palm.
- Murphy & Co. (Paul J. Murphy) livery, 209-211 E. Milwaukee.
- Murray Elizabeth, teacher Webster School, h. 434 S. Jackson.
- Murray Joseph, hoseman Hose Co. No. 2, h. 508 S. Main.
- Murray Mary Miss, h. 434 S. Jackson.
- Murray Patrick H. butcher, h. 434 S. Jackson.
- Murray Theresa G. bkpr. 207 N. Academy, h. 434 S. Jackson.
- Murray William, press hd. h. 803 S. Main.
- Murray William A. butcher, h. 206 Linn.
- Murshells Frank, bottler, h. 321 S. Bluff.
- Murtaugh Frank, del. clk. 415 W. Milwaukee, h. 1420 Mineral Pt. av.
- Murtaugh James F. lab. h. 1420 Mineral Pt. av.
- Mussehl Theodore, h. 418 S. Academy.
- Myers Frank, painter, h. 430 N. Chatham.

**MYERS' GRAND OPERA HOUSE**, Peter L. Myers, mngr. 118 E. Milwaukee.

- Myers John E. restaurant, 7 S. Main, h. 426 S. Bluff.
- Myers John H. pictures, 11 S. Main, h. 15 S. Main.
- Myers Julia A. (wid. Peter) h. 7 S. East.
- Myers Katherine J. Miss, h. 7 S. East.
- Myers Peter L. mngr. Myers' Grand Opera House, h. 7 East S.
- Myers' Posting & Distributing Service (Peter L. Myers) 118 E. Milwaukee.
- Myhr C. Leon, del. clk. h. 703 Milwaukee av.

**FRANK H. SNYDER, Insurance**  
 Fire, Accident, Health, Life, Liability, Plate Glass  
 101 E. Milwaukee Street,  
 Janesville, Wis.

**CRYSTAL LAKE ICE** **F. A. TAYLOR CO.**  
 Both Phones No. 201



THE HERBERT J. CUNNINGHAM AGENCY — SUITE 403 —  
 JACKMAN BLDG.  
 General Agents **FIRE INSURANCE**

218

JANESVILLE DIRECTORY.

**MYHR CHARLES J.** (Riverside Steam Laundry) h. 703 Milwaukee av.

Myhr Louise, bkpr. 14 W. Milwaukee, h. 876 Glen.

Myhr Fred J. printer, Gazette, h. 876 Glen.

**N**

**NASETT** Gustav E. carp. h. 18 S. Franklin.

Nasett Olga Mrs. dressmkr. 18 S. Franklin, h. same.

Nasett Serena Miss, h. 18 S. Franklin.

Nash Jane (wid. Philander) h. 315 N. Chatham.

Nash Johanna (wid. Richard) h. 508 S. Pearl.

Nash John J. lab. h. 455 N. Chatham.

Nash John W. section foreman C. M. & St. P. h. 13 S. Academy.

Nash Patrick, section hd. C. M. & St. P. Ry. h. 310 S. Pearl.

Nash Thomas, lab. h. 24 S. Terrace.

**NASH WALLACE W.** grocer, 200 W. Milwaukee, h. 1002 W. Bluff.

Nash William, lab. h. 508 S. Pearl.

**NATIONAL FIRE INS. CO.** of Alleghany, Pa. James W. Scott, agt. 23 W. Milwaukee.

**NATIONAL MANUFACTURERS' MUTUAL INS CO** of Janesville, Wis. 403 Jackman bldg.

**NATIONAL UNION FIRE INS. CO.** of Pittsburg, Pa. The Herbert J. Cunningham Agency, agts. 403 Jackman bldg. (See left top lines.)

Navock Mary (wid. Andrew) h. 309 Park av.

Nederbergh John J. lab. h. 228 N. Franklin.

Nederbergh Olea (wid. Martin) h. 228 N. Franklin.

Neeson Charles, engine disp. C. M. & St. P. h. 521 Western av.

Neher John C. driver U. S. Ex. h. 108 S. Franklin.

Nehls August, lab. h. 1215 Eastern av.

Nehls Charles, lab. h. 421 S. Franklin.

Neilson Louis, baker, h. 412 Milton av.

Neimer Chicory, confetr. 116 E. Milwaukee, h. 445 Cornelia.

Neimer Faris, peddler, h. 115 4th av.

Neimer Mary (wid. Carl) h. 445 Cornelia.

Neitzel Albert, tmstr. h. 525 S. Academy.

Neitzel Annie, mach. opr. h. 525 S. Academy.

Neitzel August, grinder, h. 606 S. Washington.

Neitzel Reinhold, printer, h. 606 S. Washington.

Nelson Benjamin F. letter carrier, h. 427 Galena.

**METAL CORNICE, ROOFING AND TINWARE**  
**H. L. McNAMARA.** Janesville, Wis.

**Jas. W. Scott**  
 Real Estate, Loans and Investments  
 23 W. Milwaukee St., Janesville

# OLIN & OLSON JEWELRY-SILVERWARE

AND ALL KINDS OF  
19 W. Milwaukee St. FANCY GOODS FOR PRESENTS

JANESVILLE DIRECTORY.

219

**NELSON BROS.** (Horatio Nelson) livery and undertakers, 21-25 Court.

Nelson Carrie E. teacher Douglas School, h. 802 Center.

Nelson Elllen, bkpr. h. 524 Park av.

Nelson Florence Miss, h. Court House.

Nelson Fred R. tel. opr. h. Court House.

Nelson George, shoewkr. h. 506 Locust.

Nelson Henry, saloon, 301 W. Milwaukee, h. 436 Hickory.

Nelson Horatio (Nelson Bros.) h. 109 S. Jackson.

Nelson John, h. 524 Park av.

Nelson John, del. clk. 50 S. River, h. 315 S. Franklin.

Nelson Kate S. prin. Webster School, h. 524 Park av.

Nelson Lawrence C. carp, h. 302 Glen.

Nelson Leonard M. janitor Court House, h. same.

Nelson Lilly, bkpr. 21 Court, h. 109 S. Jackson.

Nelson Louis, tmstr. h. 315 S. Franklin.

Nelson Marie, student, h. 109 S. Jackson.

Nelson Peter, blksmith. h. 333 Home Park av.

Nelson Susan (wid. John J.) h. 320 Center av.

Nequette Frank, barber, 19 N. Main, h. 429 Hickory.

Neumueller Edward, clk. h. 542 S. River.

Neumueller Hattie, seamstress, h. 542 S. River.

Neumueller, John, foreman Caloric Co. h. 542 S. River.

**NEUSES Peter E.** pres. Janesville Coal Co. h. 238 Milton av.

New Doty Mfg. Co. V. P. Richardson pres; M. P. Richardson sec-treas.; machine shop, 302 N. Main.

**NEW GAS LIGHT CO. THE**, Samuel T. Bodine pres; Lewis Lillie treas.; Mrs. Louise Merrill sec.; Ira F. Wortendyke supt. 7. N. Main. (See front and back covers.)

**NEW HAMPSHIRE FIRE INS. CO.** of Manchester, N. H. F. L. Clemons, agt. 205 Jackman bldg. (See back cover.)

**NEW JERSEY PLATE GLASS INS. CO.** of Newark, N. J. The Herbert J. Cunningham Agency, agts. 403 Jackman bldg. (See left top lines.)

**NEW MADISON HOTEL**, James Dalton, propr. 615 W. Milwaukee.

**NEW MYERS HOTEL**, Mrs. A. McNeil, propr. 1 S. Main.

**NEWARK FIRE INS. CO.** of Newark, N. J. F. L. Clemons, agt. 205 Jackman bldg. (See back cover.)

Newbouer John, lab. h. 901 Hickory.

Newell Marzilla Mrs. cook, Railroad Hotel.

**JOB PRINTING**  
THE INDEPENDENT PRINTING CO.  
117 DODGE ST. Opposite Post Office

P. E. NEUSES, President  
P. KAVANAGH, Secretary  
Telephone 89 9a 9a

**JANESVILLE COAL CO. COAL, CHARCOAL  
WOOD AND COKE**

**CARL W. DIEHLS**

**Paints, Oils, Varnishes, Glass,  
Brushes and Painters' Supplies**  
Cor. N. River and W. Milwaukee Streets

**FRANK D. KIMBALL** Agent for  
**GLOBE-WERNICKE "ELASTIC" BOOK CASE AND FILING CABINETS**  
 22-24 W. MILWAUKEE STREET - - JANESVILLE, WISCONSIN

220

JANESVILLE DIRECTORY.

**PURE MILK**  
**JANESVILLE PURE MILK CO.**  
 22 N. BLUFF Both Phones

**NEWHOUSE WILLIAM O.** cashr. The First National Bank,  
 h. 419 Garfield av.

Newton Caroline (wid. Warren R.) h. 1021 Carrington.

**NICHOLS COMPANY THE**, (John Nichols) house furnishings,  
 notions, crockery, etc. 32 S. Main. (See adv. right inside  
 lines.)

Nichols Ellen (wid. Jonas H.) nurse, 506 Linn, h. same.

Nichols Ida M. bkpr. 415 W. Milwaukee, h. 506 Linn.

Nichols John (The Nichols Company) h. Beloit, Wis.

Nichols John, waiter, h. 24 N. Academy.

Nichols John C. foreman, 12 Court, h. 615 Prairie av.

Nichols John R. mngr. 32 S. Main, h. 625 Milton av.

Nichols William O. lab. h. 758 S. Main.

Nicholson Frank F. com. trav. h. 521 N. Chatham.

Nicholson George T. h. 324 S. Academy.

Nicholson James, lab. h. 315 Racine.

Nicholson John H. com. trav. h. 303 Linn.

Nicholson Maude Miss, h. 303 Linn.

Nickel Charles, lab. h. 703 Western av.

Nickel Elsie, weaver, h. 709 Western av.

Nickel Henry, pres. Western Shoe Co. h. 159 S. Jackson.

Nickel Julius, section hd. h. 721 Western av.

Nickel Otto, lab. h. 1202 Eastern av.

Nickel Wenzel J. mach. h. 408 Prospect av.

Nickels Frank, lab. h. 379 Washington av.

Nickerson Louis L. h. 610 Milton av.

Nickol John, lab. h. 512 S. Garfield av.

Nielson Mary, domestic, 102 S. Jackson.

Nilson James, engr. C. M. & St. P. Ry. h. 615 W. Milwaukee.

Nikel Frank J. baker, h. 421 Galena.

**NOBIENSKY HUGO**, brass, copper and sheet metal works, 29  
 N. Main, h. 1215 Jerome av.

Nobienksy Margaret, bkpr. 60 S. River, h. 1215 Jerome av.

Nobienksy Walter, tinner, hy 1215 Jerome av.

Nobiskie Joseph, wood turner, h. 429 James pl.

Nobs Fred, blksmith. h. 370 Washington av.

**NOLAN, ADAMS & REEDER** (Thomas S. Nolan, Harry W.  
 Adams, Charles W. Reeder) lawyers, 311-313 Jackman bldg.

Nolan Anna wid. John) h. 402 Lincoln.

Nolan Bridget (wid. Thomas) h. 408 S. Pearl.

Nolan Bros. (John E. and Thomas S. Nolan) grocers, 110 W.  
 Milwaukee.

**LUMBER & BUILDING MATERIALS**

**WHOLESALE AND RETAIL**  
 Telephone 100

Near C. & N. W. Ry. Depot, JANESVILLE, WIS.

**SCHALLER & McKEY LUMBER COMPANY**

S. SOVERHILL, President  
 E. M. CALKINS, Vice-Pres.  
 S. B. WEDDLES, Sec. - Treas.  
 D. B. BAKER, Manager  
 Telephones  
 New 293 Old 2061

# PEOPLE'S COAL CO.

YARD: 1029 PLEASANT ST. WOOD, COAL, COKE  
 Branch Office at BADGER DRUG STORE, Corner West Milwaukee and River Sts.

JANESVILLE DIRECTORY.

221

**A. F. Minick Livery** 215-217 E. Milwaukee St.  
**CARRIAGES FOR WEDDINGS, FUNERALS, PARTIES, ETC.**

- Nolan Edward, lab. h. 4 S. Terrace.  
 Nolan Ellen, dressmkr. 111 Court, h. 321 Galena.  
 Nolan Isabella, knitter, h. 321 Galena.  
 Nolan James B. mach. h. 321 Galena.  
 Nolan John E. (Nolan Bros.) h. 321 Rock.  
 Nolan Mary Miss, h. 518 S. Pearl.  
 Nolan Nora, clk. h. 321 Galena.  
 Nolan Robert J. lab. h. 518 S. Pearl.  
 Nolan Thomas F. baggageman C. & N. W. Ry. h. 518 S. Pearl.  
 Nolan Thomas F. Jr. switchman, h. 917 Center.  
 Nolan Thomas S. (Nolan, Adams & Reeder) h. 214 S. Wisconsin.  
 Nolan Thomas S. com. trav. 338 N. Franklin, h. 402 Lincoln.  
 Nolan William A. brakeman C. M. & St. P. Ry. h. 518 S. Pearl.  
 Noonan George, bookbnr. h. 1302 N. Vista av.  
 Noonan James F. lab. h. 1302 N. Vista av.  
 Noonan John M. lab. h. 1302 N. Vista av.  
 Noonan William J. watchman, h. 1302 N. Vista av.  
 Norcross Pliny, office 23 W. Milwaukee, h. 58 Jackman.  
 Norgaard James J. lab. h. 789 S. Main.  
 Normandy Land Co. J. S. Lovejoy pres. 1-2 Lovejoy blk.  
 Normington Clara L. physician, 18 S. Main, h. same.  
 Norris Thomas, porter, Union House, h. same.  
**NORTHERN FIRE INS. CO.** of New York, James W. Scott,  
 agt. 23 W. Milwaukee.  
 Northrup Emmett I. transfer clk. C. M. & St. P. Ry. h. 17 S  
 Academy.  
 Northrup Sydney, condr. h. 315 Dodge.  
 Northrup Millie Mrs. h. 1426 S. 3d.  
**NORTHWESTERN FIRE & MARINE INS. CO.** of Minneap-  
 olis, Frank H. Snyder, agt. 101 E. Milwaukee.  
**NORTHWESTERN MUTUAL FIRE INS. CO.** George A. Ja-  
 cobs, agt. 13 W. Milwaukee.  
 Northwestern Mutual Life Ins. Co. F. A. Blackman, dist. mngr.  
 202 Jackman bldg.  
**NORTHWESTERN UNDERWRITERS'** of Milwaukee, James  
 W. Scott, agt. 23 W. Milwaukee. (See left outside lines.)  
 Norton Agnes, clk. 10 E. Milwaukee, h. 1015 Holmes.  
 Norton Aloysius, clk. 10 E. Milwaukee, h. 1015 Holmes.  
 Norton Estella Miss, h. 326 S. Locust.  
 Norwegian Lutheran Church, 127 Madison.  
 Nott Albert (Nott Bros.) h. 569 N. Pearl.

**GEORGE A. JACOBS MUTUAL FIRE INSURANCE**  
 Office: 13 W. Milwaukee St.  
 PHONES: NEW 365 OLD 3871

**M. BUOB BREWING CO.**  
**BEER, ALE AND PORTER**  
 Telephone 141 - - - Janesville, Wisconsin

# CROAK BREWING CO.

BREWERS OF THE CELEBRATED

# JANESVILLE LAGER BEER

222

JANESVILLE DIRECTORY.

Prompt - - Reliable - - Quick  
Deliveries Both Phones 117  
**BRITTINGHAM & HIXON LUMBER CO.**

**NOTT BROS.** (Albert Nott) paper box mnfrs. 22-24 N. Academy.

Nott Etta, hairdresser, h. 429 Madison.

**NOTT HENRY F.** pianos, 4, 12 E. Milwaukee, h. 231 N. Terrace.

Nott Tasie, teacher, h. 231 N. Terrace.

Nowack Clarence, harnessmkr. h. 28 East N.

Nowlan Harry O. sec-treas. Badger State Machine Co. h. 309 Cornelia.

Nowlan Jessie M. (wid. Burton F.) h. 202 St. Lawrence av.

Nowlan Oscar F. carp. contr. 309 Cornelia, h. same.

Noyes Eva G. (wid. Edwin E.) h. s. s. Center av. 4 s. State.

Noyes Grant L. baggageman C. M. & St. P. h. 1321 W. Bluff.

Noyes Willis H. farmer, h. 625 Milwaukee av.

Nugent Emilla J. teacher Wis. School for the Blind, h. same.

Nuth John, lab. h. 778 S. Bluff.

Nuzum Frank R. student, h. 602 Milwaukee av.

Nuzum John W. student, h. 602 Milwaukee av.

Nuzum Thomas W. (Pember & Nuzum) physician, 225 W. Milwaukee, h. 602 Milwaukee av.

Nygaard Harold, cement wkr. h. 1127 N. Vista av.

## O

OAK HILL CEMETERY, N. Washington at limits.

Oak Hill Cemetery Assn. W. T. Sherer pres; W. F. Carle sec; S. C. Burnham treas. 201 W. Milwaukee.

Oakley Nancy M. (wid. Thomas) h. 1101 Bennett.

Oas Cornelius, carp. h. 378 Glen.

Oas Melvin S. appr. h. 378 Glen.

Oas Palma R. clk. h. 378 Glen.

O'Brien Barney, h. 335 Eastern av.

O'Brien Catherine A. Mrs. milliner, 309 W. Milwaukee, h. 323 N. Terrace.

O'Brien Cora M. stenog. 2, 25 W. Milwaukee, h. 1020 W. Bluff.

O'Brien Eliza J. (wid. James) h. 1020 W. Bluff.

O'Brien Felix, mason, h. 538 N. Pearl.

O'Brien Florence Miss, h. 335 Eastern av.

O'Brien John M. brakeman C.&N.W. Ry. h. 418 S. Washington.

O'Brien Michael, h. 633 S. Franklin.

O'Brien Nellie H. seamstress, h. 418 S. Washington.

O'Brien Orion A. clk. h. 5, 314 Dodge.

O'Brien Thomas, mason, h. 538 N. Pearl.

O'Brien Thomas R. molder, h. 418 S. Washington.

# VUDOR

**CHAIR HAMMOCKS** rest every nerve and muscle of the body, can be quickly adjusted to any position, and do not occupy any floor space when not in use.

FOR SALE BY **J. M. BOSTWICK & SONS, JANESVILLE, WIS.**

**BOARD and ROOM FREE**

**While Attending School**

**WRITE FOR CATALOGUE**

**SO. WISCONSIN BUSINESS COLLEGE**  
**JANESVILLE, WISCONSIN**

JANESVILLE DIRECTORY.

223

**ICE PURE AND CLEAN**  
**CITY ICE COMPANY**

**BUILDERS & CONTRACTORS**  
**C. & W. HAYES**  
**22 N. FRANKLIN STREET**

- O'Brien Timothy, molder, h. 565 Hickory.
- O'Brien William A. clk. 20 S. Main, h. 418 S. Washington.
- O'Connell Daniel, foreman Caloric Co. h. 452 George pl.
- O'Connor Catherine Miss, h. 402 Park av.
- O'Connor Eliza Miss, h. 336 Linn.
- O'Connor John, h. 336 Linn.
- O'Connor John, cond. C. M. & St. P. Ry. h. 15 S. High.
- O'Connor Mary (wid. Edward) h. 402 Park av.
- O'Connor Nellie, domestic, 68 S. Jackson.
- O'Connor William, lab. h. 217 Lincoln.
- O'Connor William M. lab. 336 Linn.
- Odd Fellows' Hall, 201-207 W. Milwaukee.
- Odd Fellows' Hall (East Side) 22-24 N. Main.
- O'Donnell Arthur J. h. 810 Eastern av.
- O'Donnell Edward, com. trav. h. 557 N. Terrace.
- O'Donnell Frederick, h. 702 S. Washington.
- O'Donnell James, clk. 305 W. Milwaukee, h. 557 N. Terrace.
- Oestreich Otto A. (Fisher & Oestreich) h. 1115 N. Vista av.
- O'Gara Elizabeth, dressmkr. 302 S. Jackson, h. same.
- O'Gara Ellen B. tailorss, h. 302 S. Jackson.
- O'Gara Hugh. lab. h. 524 S. High.
- O'Gara Mary A. clk. 5 W. Milwaukee, h. 302 S. Jackson.
- O'Gara Michael F. butcher, h. 524 S. High.
- O'Gara Patrick, bridge bldr. h. 920 School.
- O'Grady Annie A. Miss, h. 729 Hickory.
- O'Grady John A. asst. cutter, h. 703 Hickory.
- O'Grady John F. molder, h. 703 Hickory.
- O'Grady Joseph, h. 706 Hickory.
- O'Grady Mary E. stitcher, h. 703 Hickory.
- O'Grady Sylvester G. student, h. 703 Hickory.
- O'Grady William, lab. h. 729 Hickory.
- O'Grady William C. fireman, h. 703 Hickory.
- O'Hara John D. foreman Gazette, h. 514 Cornelia.
- O'Hara Lizzie, domestic, Grand Hotel.
- O'Hara Josephine, clk. 17 W. Milwaukee, h. 817 Center.
- O'Hara Mary (wid. William) h. 817 Center.
- Ohlweiler Philip, barber, h. 633 S. Main.
- O'Leary Charles, lab. h. 333 Cherry.
- O'Leary Eleanor (wid. John) h. 333 Cherry.
- O'Leary Kate, student, h. 333 Cherry.
- Olin Eliza (wid. Marcellus C.) h. 709 North.
- Olin Fred, lab. h. 709 North.

**EMMETT D. MCGOWAN**  
**ARTHUR M. FISHER**

**LAWYERS**

**309-310 JACKMAN BLDG.**

Legal business transacted through bonded attorneys in all States.  
Special attention given to Probate matters.

# Kellogg's Nursery Janesville, Wis. Established 1854 Small Fruit Plants

is one of our Specialties. Get our prices before you buy and save money.

**G. W. KEMMERER & CO. LIVERY AND SALE STABLES HORSES BOUGHT AND SOLD**

224

JANESVILLE DIRECTORY.

Olin George C. (Olin & Olson) h. 24 Sinclair,  
Olin Guy, lab. h. 785 S. Main.

**OLIN & OLSON** (George C. Olin, Olof H. Olson) jewelers, 19  
W. Milwaukee.

Oliver Benjamin A. dist. mngr. Wis. Tel. Co. h. 728 Milton av.  
Oliver Edith O. Miss, h. 728 Milton av.

Oliver Edwin L. installer Wis. Tel. Co. h. 728 Milton av.

Oliver Joseph, clk. 14 S. Main, h. 728 Milton av.

Olsen Bertha, domestic, h. 327 Forest Park blvd.

Olsen Emma, domestic, Wis. School for the Blind.

Olsen Ottilie, domestic, 514 St. Lawrence av.

Olsen Peter, lab. h. 327 Forest Park blvd.

Olsen Peter W. com. trav. h. 333 N. High.

Olska Pauline, cook, Empire Hotel.

Olson Annie (wid. Ole) h. 624 Prairie av.

Olson Claribel C. cloak fitter, 4 S. Main, h. 1120 W. Bluff.

Olson H. Paulina, milliner, h. 1120 W. Bluff.

Olson Harry O. com. trav. h. 1208 Maple et.

Olson Karine (wid. Andrew) h. 16 Jackman.

Olson Laura, cook, h. 1120 W. Bluff.

Olson Olof H. (Olin & Olson) h. 921 Prospect av.

Olson Paul, tobacco buyer, h. 1120 W. Bluff.

O'Malley Bridget (wid. John, h. 628 Eastern av.

O'Neil Charles, lab. h. 716 Fremont.

O'Neil Julia, mach. opr. h. 716 Fremont.

O'Neil Margaret (wid. Michael) h. 716 Fremont.

O'Neil Margaret, domestic, 100 St. Lawrence av.

O'Neil Mary, mach. opr. h. 716 Fremont.

O'Neil Mary A. mngr. millinery dept. George D. Simpson, h.  
502 S 3d.

Orban Frank, lab. h. 517 N. Main.

Orban Gertrude, knitter, h. 517 N. Main.

Orman James M. electr. h. 501 S. Garfield av.

Ormsbee Charles I. carrier R. F. D. 5, h. 750 S. Main.

O'Rourke James, gardener Wis. School for the Blind, h. same.

O'Rourke Mary, domestic Wis. School for the Blind, h. same.

O'Rourke Timothy, h. 11 N. Washington.

Orr Rose Mrs. h. 275 Riverside.

Osborn Clarence W. ship. clk. h. 228 Racine.

Osborn Evelyn M. clk. 20 S. Main, h. 17 N. High.

Osborn Jesse, mach. hd. h. 112 Racine.

Osborn John C. patternmkr. h. 112 Racine.

## JEFFRIS, MOUAT, SMITH & AVERY

TELEPHONE

137

ATTORNEYS AND COUNSELORS, Jeffris Block, Janesville

Legal business transacted through reliable correspondents all over the World

**SMOKE**  
**McKEIGUE'S**

**"GRAND DUKE"**

**10c**  
**CIGAR**

JANESVILLE DIRECTORY.

225

**Tinware, Hardware**  
**ENAMEL WARE**  
**NICHOLS STORE**  
32 S. MAIN STREET  
JANESVILLE, WIS.

- Osborn Margaret (wid. Feren) h. 1115 Ravine.
- Osborn Orven, mach. hd. h. 112 Racine.
- Osborn Raymond C. tmstr. h. 112 Racine.
- Osborn Violet, mach. hd. h. 112 Racine.
- Osburn Morris R. v-pres. Rock County Sugar Co. h. 606 Court.
- Osgood Frank, yardman Railroad Hotel, h. same.
- Osgood George B. farmer, h. 15 N. Wisconsin.
- Osgood George H. (Tarrant & Osgood) h. 252 S. Jackson.
- Osgood Louisa (wid. Charles) h. 15 N. Wisconsin.
- Osmond Annie Miss, h. 302 S. River.
- Osmond Bessie Miss, h. 302 S. River.
- Osgood Myrtle M. Miss, h. 15 N. Wisconsin.
- Osmond John, lab. C. & N. W. Ry. h. 315 S. Washington.
- Osmond Nellie Miss, h. 315 S. Washington.
- Osmond Oliver O. tmstr. h. 302 S. River.
- Ostrem Chasta (wid. Ole) h. 702 Logan.
- Ott Arthur, driver Hook & Ladder No. 1, h. 214 N. Bluff.
- Ott Sarah (wid. Michael A.) h. 214 N. Bluff.
- Ottman Jennie Miss, h. 821 Hyatt.
- Ottman Theodore H. h. 821 Hyatt.
- Otto Alma, clk. 10 E. Milwaukee, h. 603 S. Academy.
- Otto Carl A. appr. h. 603 S. Academy.
- Otto Theodore, blksmith. h. 603 S. Academy.
- Otto Wallace, lab. h. 714 Galena.
- Overmeyer Clara M. Miss, h. 420 Hickory.
- Overmeyer George M. com. trav. h. 420 Hickory.
- Overmeyer Joel W. h. 420 Hickory.
- Owen E. Glenn (J. D. & E. G. Owen) h. 1014 Mineral Pt. av.
- OWEN J. D. & E. G.** (Jesse D. and E. Glenn Owen) mnfrs. lightning rods, 21 N. Franklin.
- Owen Jesse D. (J. D. & E. G. Owen) h. 1014 Mineral Pt. av.
- Owens Amanda Miss, h. 625 Locust.
- Owens John M. foreman, 225 N. Main, h. 102 Union.

**P**

- PABST Carl J. B. woodwkr. h. 328 4th av.
- Pabst Selma, sales, 31 W. Milwaukee, h. 328 4th av.
- Page Edward A. horseman, h. 760 Logan.
- Page Harry R. motor, h. 519 S. Main.
- Palace Skating Rink, 55-61 S. River.
- Palmer Carlos A. mach. h. 109 N. Terrace.
- Palmer Caroline M. Miss, h. 427 Logan.

**FRANK H. SNYDER, Insurance**  
Fire, Accident, Health, Life, Liability, Plate Glass  
101 E. Milwaukee Street,  
JANESVILLE, WIS.

**F. A. TAYLOR CO., COAL AND WOOD**

**BOTH**  
**Telephones**  
**..No. 201..**



THE HERBERT J. CUNNINGHAM AGENCY — SUITE 403 —  
JACKMAN BLDG.  
**GENERAL INSURANCE**

226

JANESVILLE DIRECTORY.

**Jas. W. Scott**  
**FIRE INSURANCE**  
23 W. Milwaukee St., Janesville

- Palmer Edna A. (wid. Henry) h. 237 Madison.  
 Palmer Florence (The Tea Shop) h. 802 Court.  
 Palmer Frank M. hostler, 18 N. Franklin, h. 303 S. Academy.  
 Palmer Fred H. bkpr. 200 T. Milwaukee, h. 212 Madison.  
 Palmer Fred L. driver, h. 341 N. High.  
 Palmer George H. watchman, h. 341 N. High.  
 Palmer Hendrick A. carrier R. F. D. 3, h. 427 Logan.  
 Palmer Lovina (wid. Philip) h. 103 S. Academy.  
 Palmer Maitland A. lab. h. 427 Logan.  
**PALMER MEMORIAL MERCY HOSPITAL**, Sister M. Agatha  
 in charge, 566 N. Washington.  
 Palmer Orion B. penmkr. h. 303 S. Academy.  
 Palmer Roy C. plumber, h. 335 N. Pearl.  
 Palmer Thomas F. h. e. s. Center av. 2 s. State.  
 Palmer William F. sec-treas. Parker Pen Co. h. 802 Court.  
**PALMER WILLIAM H.** physician, 406-408 Jackman bldg. h.  
 25 East N.  
 Palmiter Frank M. com. trav. h. 1502 Highland av.  
 Palmiter Fred H. plumber, h. 1502 Highland av.  
 Palmiter Louis O. carp. h. 314 Holmes.  
 Papenguth Anna S. Mrs. bkpr. 17 N. River, h. 901 Milwau-  
 kee av.  
 Pappas N. & Co. (Nick Pappas, Fost Choles) proprs. Majestic  
 Theatre, 106 W. Milwaukee.  
**PAPPAS NICHOLAS**, confectioner, 17 E. Milwaukee, h. Wa-  
 verly Flats.  
 Pappas Peter, clk. 17 E. Milwaukee, h. Waverly Flats.  
 Paris Minnie Mrs. h. 740 Milton av.  
 Parish Chas. E. penmkr. 200 E. Milwaukee, h. 302 Prospect av.  
 Parish William H. patternmkr. h. 718 Yuba.  
 Parker Frank W. h. 806 Beloit av.  
 Parker George A. h. 927 Walker.  
 Parker George S. pres. Parker Pen Co. h. 805 Court.  
 Parker Martha Mrs. dressmkr. 1110 Olive, h. same.  
 Parker Mary R. (wid. Frank D.) h. 806 Beloit av.  
 Parker Matilda M. Miss, h. 1008 Ravine.  
 Parker Nettie G. mach. opr. h. 927 Walker.  
**PARKER PEN CO.** G. S. Parker pres; W. F. Palmer sec-treas.  
 200-204 E. Milwaukee.  
 Parker Will H. printer, 117 W. Milwaukee, h. 927 Walker.  
 Parks Emery, paperhngr. h. 109 N. 5th.  
 Parks Walter, painter, h. 458 N. Main.

**GUNS, AMMUNITION AND SPORTING GOODS**  
**H. L. McNAMARA, : Janesville, Wis.**

# OLIN & OLSON DIAMONDS

19 W. Milwaukee St.

JANESVILLE DIRECTORY.

227

Made by THE INDEPENDENT  
PRINTING COMPANY  
117 DODGE ST., opposite Post Office

RUBBER STAMPS, STENCILS, DATERS

- Parks William, painter, h. 458 N. Main.  
 Parr Estelle M. clk. h. 109 East N.  
 Pascoe Charles, mach. h. 417 Center av.  
 Pascoe Lydia (wid. William) h. 417 Center av.  
 Patch Annie B. (wid. Emory E.) h. 709 Glen.  
 Patchen Charles W. farmer, h. 31 N. Wisconsin.  
 Paterson Elizabeth A. prin. Jefferson School, h. 164 Locust.  
 Paterson Jennie, teacher Jefferson School, h. 164 Locust.  
 Paterson Margaret, prin. Washington School, h. 164 Locust.  
 Paterson Mary (wid. Matthew) h. 164 Locust.  
 Patterson Charles H. clk. P. O. h. 312 E. Milwaukee.  
 Patterson Harriet C. (wid. Henry A.) h. 345 Milton av.  
 Paul Alta A. Miss, h. 722 Glen.  
 Paul Edward H. farmer, h. s. s. Eastern av. E. 2 e. Main.  
 Paul Louis V. penmkr. h. 907 Milwaukee av.  
 Paul Sarah L. (wid. Homer M.) h. 722 Glen.  
 Paulson Erma, instr. High School, h. 335 S. Main.  
 Paulson Martha (wid. Ole) h. 303 N. Pearl.  
 Paulson Mary Miss, h. 303 N. Pearl.  
 Paulus Thomas C. confetr. 307 W. Milwaukee, h. Elgin, Ill.  
 Pautz Emil, carp. contr. 417 Galena, h. same.  
 Payne John, supt. Detention Hospital, h. same.  
 Payton Effie (wid. John) h. 415 Madison.  
 Peabody Mayme, clk. 13 W. Milwaukee, h. 228 Milton av.  
 Pearce Charles D. printer, h. 313 Home Park av.  
 Pearl Andrew, h. 327 Linn.  
 Pearl Libbie Mrs. knitter. h. 121 S. Academy.  
 Pease Cornelia M. R. (wid. John J. R.) h. 323 Prospect av.  
 Pease Mary W. Miss, h. 323 Prospect av.  
 Pease Oscar M. h. 725 Milton av.  
 Pedersen Peter A. supt. Rock County Concrete Stone Co. h.  
 1131 Racine.  
 Pederson Jens, carp. h. 1525 Linden av.  
**PEIRCE CHARLES T.** dentist, 19 W. Milwaukee, h. 1268 Mil-  
 ton av.  
**PELTON EUGENE H.** tin, sheet iron and copper work, fur-  
 naces, etc. 213 E. Milwaukee, h. 520 Glen.  
 Pember A. H. sec. Reliable Drug Co. h. 108 Cherry.  
**PEMBER BROS.** (John F. Walter S. and William R. Pember)  
 leaf tobacco, 107-109 N. Franklin.  
 Pember Flats, 615 Pleasant.

P. E. NEUSES, President  
P. KAVANAGH, Secretary  
Telephone 89

JANESVILLE GOAL CO. COAL, CHARCOAL  
WOOD AND COKE

FINE PICTURE FRAMING WINDOW SHADES, ALL COLORS  
Made to Order on Short Notice

Cor. N. River and W. Milwaukee Streets  
JANESVILLE, WISCONSIN

CARL W. DIEHLS

LARGEST AND FINEST STOCK OF  
**FURNITURE**  
 IN SOUTHERN WISCONSIN

**FRANK, D. KIMBALL**  
 22-24 W. Milwaukee St.  
 JANESVILLE, WISCONSIN

**JANESVILLE PURE MILK CO.**  
 22 N. BLUFF  
 BOTH PHONES

228

JANESVILLE DIRECTORY.

- Pember John F. (Pember & Nuzum) pres. Reliable Drug Co. physician, 225 W. Milwaukee, h. 108 Cherry.  
 Pember Walter S. (Pember Bros.) h. 26 N. Wisconsin.  
 Pember William R. (Pember Bros.) h. 232 Forest Park blvd.  
**PEMBER & NUZUM** (John F. Pember, Thomas W. Nuzum) physicians, 225 W. Milwaukee.  
 Pennaman Edith Mrs. knitter, h. 315 Center.  
 Penney Charles F. boxmkr. h. 514 Prairie av.  
**PEOPLE'S COAL COMPANY**, Sanford Soverhill pres; E. M. Calkins v-pres; S. B. Heddles sec-treas; B. B. Baker, mngr. 1029 Pleasant. (See right top lines.)  
**PEOPLE'S DRUG CO. THE**, George E. King pres; Stella B. King v-pres; J. F. Pember sec-treas. 21 E. Milwaukee.  
 Perkins Catherine (wid. Andrew J.) h. 221 S. River.  
 Perkins Elizabeth (wid. Harry) h. 71 S. Franklin.  
 Perkins George O. barber, h. 218 W. Milwaukee.  
 Perleberg Annie, weaver, h. 908 Riverside.  
 Perleberg Gottlieb, wirewkr. h. 908 Riverside.  
 Perleberg William, h. 821 St. Mary's av.  
 Perrigo Hercules W. h. 1218 Ruger av.  
 Perry Charles F. tmstr. h. 318 St. Mary's av.  
 Perry Gertrude, domestic, 513 Wall.  
 Perry Harry, engnr. C. & N. W. Ry. h. 615 W. Milwaukee.  
**PERSCHBACHER JOHN**, veterinarian, 212 E. Milwaukee, h. 420 N. Bluff.  
 Person Anton, blksmith, h. 625 Chestnut.  
**PERSON HANS**, merchant tailor, 417 Hayes blk. h. 215 Oakland av.  
 Peschl Anna Mrs. h. 402 Cherry.  
 Peschl Bernard, baker, h. 547 S. Franklin.  
 Peschl Emilia, marker, 27 S. Main, h. 402 Cherry.  
 Peschl Robert, baker, h. 402 Cherry.  
 Peters Addie, mach. opr. h. 102 N. Chatham.  
 Peters C. Henry, mason, h. 415 S. Academy.  
 Peters Frank C. drftsmn. h. 102 N. Chatham.  
 Peters Frank W. painter, h. 302 S. Academy.  
 Peters Hannah B. (wid. Robert) h. 21 N. Pearl.  
 Peters John W. gen. contr. 303 4th av. h. same.  
 Peters Joseph, wiper, h. 530 Benton av.  
 Peters Kathryn M. Miss. h. 303 4th av.  
 Peters Louis J. oiler, h. 530 Benton av.  
 Peters Sarah (wid. Henry) h. 102 N. Chatham.

**SCHALLER & McKEY LUMBER CO.**  
 LUMBER, LATH, SHINGLES, ETC.  
 West End of West Milwaukee St.  
 Telephone 100  
 JANESVILLE, WISCONSIN

**A. F. MINICK LIVERY, HACK AND CARRIAGE LINE**  
 CARRIAGES TO AND FROM ALL TRAINS  
 215-217 E. MILWAUKEE ST.

S. SOVERHILL, President  
 M. CALKINS, Vice-Pres.  
 B. WEDDLES, Sec. - Treas.  
 P. B. BAKER, Manager  
 Telephones  
 New 293 Old 2061

**PEOPLE'S COAL CO.**

YARD:  
 1029 PLEASANT ST. WOOD, COAL, COKE  
 Branch Office at BADGER DRUG STORE, Corner West Milwaukee and River Sts.

- Peters Stanley E. penmkr. h. 436 N. Chatham.
- Peters Susie Mrs. h. 417 4th av.
- Peters Wm. M. switchman C. M. & St. P. h. 108 N. Chatham.
- Peterson Chasta, knitter, h. 543 S. Franklin.
- Peterson Daniel H. musician, h. 1200 Maple et.
- Peterson Edward H. lawyer, h. 314 Pleasant.
- Peterson Isabel (wid. Charles C.) h. 65 S. High.
- Peterson John, clk. 2 E. Milwaukee, h. 349 S. Bluff.
- Peterson John, exp. mess. U. S. Ex. Co. h. 6, 316 Dodge.
- Peterson M. Louise Miss, h. 316 E. Milwaukee.
- Peterson Marius C. cutter, h. 206 Glen.
- Peterson Olga, domestic, Railroad Hotel.
- Peterson Peter S. com. trav. 215 N. Main, h. 1200 Maple et.
- Peterson Samuel, lab. h. 543 S. Franklin.
- Peterson Thomas H. plowftr. h. 422 S. Jackson.
- Peterson William, lab. h. 827 St. Mary's av.
- Pfennig William M. (Badger Drug Co.) h. 1527 Ruger av.
- Phelps Alta M. dressmkr. 1109 Sharon, h. same.
- Phelps Edward, lab. h. 1015 McKey Blvd.
- Phelps Frank E. clk. Roek Co. Sugar Co. h. 321 S. Bluff.
- Phelps Sherman B. h. 1109 Sharon.
- Phelps Spencer H. patternmkr. h. 321 S. Bluff.
- Phelps William A. clk. h. 321 S. Bluff.

**PHILADELPHIA CASUALTY CO.** of Philadelphia, Pa. F. L.  
 Clemons, agt. 205 Jackman bldg. (See back cover.)

- Phillips Clarence H. tel. opr. h. 1108 McKey Blvd.
- Phillips Emma C. (wid. Allen F.) h. 423 S. Main.
- Phillips George H. watchman P. O. h. 1260 N. Bluff.
- Phillips George N. mngr. 307 W. Milwaukee, h. same.
- Phillips Hazel D. Miss, h. 1212 Maple et.
- Phillips Wendell S. woodwkr. h. 1212 Maple et.
- Phoebus Block, 23-25 W. Milwaukee.
- Pickering Harriet (wid. George) h. 1015 Beloit av.
- Pickering Lillian, phone opr. Wis. Tel. Co. h. 778 S. Garfield av.
- PICKERING R. H. & CO.** (Robert H. Pickering, Mrs. M. J. Huntress) grocers, 15 N. Main.
- Pickering Robert H. (R. H. Pickering & Co.) h. 14 N. Wisconsin.
- Pickett Adaline Miss, h. 121 Jefferson av.
- Pickett Edgar A. com. trav. h. 230 Park.
- Pickett John A. farmer, h. 1002 Ruger av.
- Pickett Kathryn Miss, h. 1002 Ruger av.
- Pickett Maria I. (wid. William A.) h. 1002 Ruger av.

**M. BUOB BREWING CO.**

**BEER, ALE AND PORTER**

Telephone 141 - - - Janesville, Wisconsin

**GEORGE A. JACOBS**  
**MUTUAL FIRE INSURANCE**  
 Office: 13 W. Milwaukee St.  
 PHONES: NEW 365 OLD 3871

# IF YOU DRINK BEER, DRINK THE BEST CROAK'S CELEBRATED JANESVILLE LAGER BEER

230

JANESVILLE DIRECTORY.

- Pierce Adelaide Mrs. h. 323 Prospect av.  
 Pierce Allen J. fireman Hose Co. No. 3, h. 1232 McKey blvd.  
**PIERCE CHARLES E.** lawyer, 424-426 Hayes blk. h. 633 N. Washington.  
 Pierce Leila Miss, h. 16 N. Main.  
 Pierce Merilda Mrs. h. 16 N. Main.  
 Pierce William H. h. 633 N. Washington.  
**PIERSON FRANK F.** hardware, 21 N. Main, h. same.  
 Pierson Fred C. foreman, 104 W. Bluff, h. 604 S. Main.  
 Pierson Roy, automobile garage, 17-19 S. Main, h. 568 S. Main.  
 Pierson William M. shoemkr. h. 239 Milton av.  
 Piller Raymond A. cashr. C. & N. W. Ry. freight depot, h. 715 Pleasant.  
 Pire Constant J. harnessmkr. h. 22 N. Terrace.  
 Pire Ernest, molder, h. 22 N. Terrace.  
 Piske John, mason tndr. h. 1017 Riverside.  
 Piske Reinhard, mach. h. 502 Cherry.  
 Pitcher George, lab. h. 303 E. Milwaukee.  
 Pitcher Walter, brakeman C. & N. W. Ry. h. 2, 314 Center.  
 Plantekow Bertha A. domestic, 705 Milton av.  
 Plantz James, h. 309 S. Bluff.  
 Plantz Louis, cooper, h. St. Charles Hotel.  
 Plato Agnes Miss, h. 1408 Pleasant.  
 Ploegert Sophia A. (wid. John) h. 1002 Hickory.  
 Plowright John (Plowright & Menzies) h. 258 S. Franklin.  
**PLOWRIGHT & MENZIES** (John Plowright, William W. Menzies) coal and wood, 153 S. River.  
 Plumb Blanche Miss, h. 302 S. Academy.  
 Plumb Mahlon J. carp. h. 302 S. Academy.  
 Plunkett Mary, cook, 54 S. Franklin.  
 Podewell Ray W. saloon, 15 N. Academy, h. 526 5th av.  
 Podewils Arthur E. clk. 415 W. Milwaukee, h. 909 Riverside.  
 Podewils Emil, h. 909 Riverside.  
 Podewils Herman, agt. h. 909 Riverside.  
 Podewils William, carr. painter, h. 909 Riverside.  
 Poenichen Edward C. janitor, h. 841 Sutherland av.  
 Poenichen William E. h. 841 Sutherland av.  
 Poey Margaret (wid. Thomas) h. 520 5th av.  
 Pollock Robert, h. 429 S. Bluff.  
 Polzin Albert, condr. C. M. & St. P. Ry. h. 1002 W. Bluff.  
 Polzin Lottie, domestic, 820 Center.  
 Pomeroy Cora Eloise Miss, h. 2320 Pleasant.

Estimates cheerfully given. Extensive Lines of Everything.  
 Wholesale and Retail. Quick Delivery.

BOTH PHONES 117

**Brittingham & Hixon Lumber Co.**

No money expended on the fixtures of a home will give more comfort and protection than a set of : : :

**VUDOR** **Porch Shades.**  
 They are not expensive, and last for years. : : :

# SOUTHERN WISCONSIN BUSINESS COLLEGE

Attend a school where every graduate secures a position. Write for catalogue, inclosing six names of interested young people, and receive handsome souvenir of our college.  
Address **W. W. DALE, JANESVILLE, WISCONSIN**

**CITY ICE CO.** We Keep You Cool

- Pomeroy Mary Miss, h. 1109 N. Vista av.  
Pomeroy William T. farmer, h. 2320 Pleasant.  
Pommrenke Julia (wid. August) h. 524 S. Franklin.  
Pond Ada L. Miss, h. 17 East S.  
Pond Andrew C. h. 228 Milton av.  
Pond Etta M. Miss, h. 17 East S.  
Pond William S. (Pond & Bailey) h. 16 Jackman.  
**POND & BAILEY** (William S. Pond, Edwin C. Bailey), ladies' furnishings, 23-25 W. Milwaukee.  
Poorman Etta M. (wid. J. Frank) h. 331 S. Academy.  
Poorman Iviana, photog. 331 S. Academy, h. same.  
Pope Ella Miss, h. 602 S. River.  
Pope Martha, mach. opr. h. 602 S. River.  
Pope Otto, nurseryman, h. 602 S. River.  
Pope William, boxmkr. h. 602 S. River.  
Popple Helen, dressmkr. 117 N. Washington, h. same.  
Popple Marion, dressmkr. 117 N. Washington, h. same.  
Popple Susan O. (wid. Clark) h. 117 N. Washington.  
Popple William C. plumber, h. 117 N. Washington.  
Porsch Wenzel, farmer, h. s. s. State, 7 w. Center av.  
Porter Allen, clk. 123 W. Milwaukee, h. 1312 Josephine.  
Porter Alta, phone opr. h. 511 S. Garfield av.  
Porter Charles J. carp. h. 303 Center av.  
Porter Charles R. com. trav. h. 1312 Josephine.  
Porter Emma H. (wid. James) h. 237 Madison.  
Porter Frances H. Miss, h. 1312 Josephine.  
Porter Frank H. com. trav. h. 603 W. Bluff.  
Porter Frank W. harnessmkr. h. 511 S. Garfield av.  
Porter Fred D. mach. h. 511 S. Garfield av.  
Porter George, brakeman, h. 469 N. Pearl.  
Porter George A. cond. h. 1312 Josephine.  
Porter Jessie M. phone opr. h. 511 S. Garfield av.  
Pospischil Alois, tailor, h. 621 S. Franklin.  
Pospischil Frank, gluer, h. 621 S. Franklin.  
**POST OFFICE**, Charles L. Valentine, postmaster, 15-21 S. Franklin.  
**POSTAL TELEGRAPH-CABLE CO.** J. H. Miller, mngr. 22 E. Milwaukee.  
Potter Victoria V. Mrs. dressmkr. 127 Forest Park blvd. h. same.  
Potthoff Ferdinand, h. 715 Western av.  
Pound Daniel W. canvasser, h. 527 Caroline.

**C. & W. Hayes** Building Contractors  
22 N. FRANKLIN STREET

**EMMETT D. McGOWAN** } **LAWYERS**  
**ARTHUR M. FISHER** }  
309-310 JACKMAN BLDG.

Legal business transacted through bonded attorneys in all States.  
Special attention given to Probate matters.

# KELLOGG'S NURSERY

Janesville, Wis.  
Established 1854

A full line of Ornamental Trees and Flowering Shrubs Price List Free

232

JANESVILLE DIRECTORY.

LIVERY  
C. W. KEMMERER & CO.  
FIRST CLASS RIGS FOR ALL OCCASIONS

Pound Nevada A. com. trav. h. 525 N. Washington.

Powell George J. sales, h. 224 Milton av.

Powell Jean B. steog. h. 224 Milton av.

**POWELL ROSCOE R.** dentist, 318-319 Hayes blk. h. 132 Jefferson av.

Powell William R. lab. h. 513 Wall.

Powers Blanche, clk. 309 W. Milwaukee, h. 113 W. Milwaukee.

Powers George H. mailing clk. P. O. h. 1004 Olive.

Powers Hazel, dressmkr. h. 113 W. Milwaukee.

Powers Josephine Mrs. dressmkr. 113 W. Milwaukee, h. same.

Powers Michael J. harnessmkr. h. 113 W. Milwaukee.

Powers Orra J. harnessmkr. h. 720 Oak Hill av.

Powers Rozella W. Mrs. h. 142 1/2 Mole av.

**POYNETTE MUTUAL FIRE INS. CO.** George A. Jacobs, agt.  
13 W. Milwaukee.

Pratt Edith A. Miss, h. 712 5th av.

Pratt Ella L. Miss, h. 421 N. Jackson.

Pratt Henry, janitor, h. 21 S. Division.

Pratt Salinda S. (wid. Murray A.) h. 421 N. Jackson.

Pratt William T. carpet lyr. h. 712 5th av.

Preller Beatrice Miss, h. 600 Milton av.

Preller Charles G. h. 600 Milton av.

Preller Charles G. Jr. (Hagar & Preller) h. 600 Milton av.

Preller Ella (wid. Daniel) brusher, h. 107 N. Bluff.

Premo Frank W. weaver, h. 602 S. High.

Premo Frank W. Jr. clk. 21 N. Main, h. 602 S. High.

Premo Genevieve Miss, h. 602 S. High.

Premo John, motorman Janesville Electric Co. h. 602 S. High.

Premo Mary, box trimmer, h. 602 S. High.

Press William E. painter, h. 1330 S. 3d.

Preston Joseph, lab. h. 1202 Eastern av.

Preuss Bertha (wid. August) h. 480 Eastern av.

Preuss Ernst A. F. molder, h. 480 Eastern av.

Preuss Herman F. A. molder, h. 1017 Riverside.

Preuss Otto, lab. h. 480 Eastern av.

Price Charles W. h. 103 Linn.

Price John, fireman C. M. & St. P. Ry. h. St. Charles Hotel.

Prichard Augusta E. (wid. Amos P.) h. 345 S. Main.

Prichard Charlotte A. artist, 345 S. Main, h. same.

Priddle Alfred H. foreman Janesville Machine Co. h. 56 Ringold.

Procter Hiram C. sales, 7 Court, h. 539 Milton av.

Proper Sumner, foreman, 205 N. Main, h. 833 Caroline.

## JEFFRIS, MOUAT, SMITH & AVERY

TELEPHONE

137

ATTORNEYS AND COUNSELORS, Jeffris Block, Janesville

Legal business transacted through reliable correspondents all over the World

**SMOKE  
MCKEIGUE'S**

**"FORESTER"**

**5c  
CIGAR**

JANESVILLE DIRECTORY.

233

**NICHOLS STORE**  
32 S. Main St., Janesville, Wis.

**House Furnishing Goods**

- Prox Joseph, lab. h. r. 715 Linn.  
Pruner Lindsay E. engr. C. & N. W. Ry. h. 111 Madison.  
Pufahl Frank, lab. h. 408 N. Franklin.  
Pufahl Olga, laundress, 27 S. Main, h. 509 Linn.  
Pufahl William, lab. h. 408 N. Franklin.  
Puls August, cigarmkr. h. 120 N. High.  
Pupikofer Nellie Mrs. h. 416 Hickory.  
Purcell R. Catherine, bkpr. The Janesville Machine Co. h. 1014 Ravine.  
Purkiss Walter, timekpr. C. & N. W. Ry. h. 524 Center av.  
Putnam Charles S. furniture, crockery, etc. 8-10 S. Main, h. 404 St. Lawrence av.  
Putnam Harry, foreman, 220 N. Main, h. 1202 Ravine.  
Putnam Louis J. civil engr. C. & N. W. Ry. h. 502 Center av.  
Putnam Parker H. clk. Grand Hotel, h. 1202 Ravine.  
Putzkuhn August, lab. h. 709 Hickory.  
**PYPER OSCAR H.** jeweler, 119 W. Milwaukee, h. 209 Milton av.

**Q**

- QUADE Charles, shoemkr. 619 S. Academy, h. same.  
Quade Frank, wiper, h. Highland House.  
Quade George, printer, h. 525 Locust.  
Quade Otto, barkpr. h. 419 Washington av.  
Quaerne Annie Miss, h. w. s. Arch, 5 s. Pleasant.  
Quaerne Helga (wid. Edward) h. w. s. Arch, 5 s. Pleasant.  
Quaerne Oscar, lab. h. w. s. Arch, 5 s. Pleasant.  
Queeney John, cond. C. & N. W. Ry. h. 432 N. Franklin.  
Quigley Daniel, clk. 2 E. Milwaukee, h. 109 S. Academy.  
Quigley Thomas F. painter, h. 109 Pease ct.  
Quinn Anna Miss, h. 206 Lincoln.  
Quinn Avice Miss, h. 159 Linn.  
Quinn Edward, h. 603 S. High.  
Quinn Frank, driver, h. 209 Center.  
Quinn James, driver, h. 209 Center.  
Quinn Jennie Miss, h. 183 S. High.  
Quinn John, line foreman Janesville Electric Co. h. 12 S. Franklin.  
Quinn Margaret, clk. h. 209 Center.  
Quinn Michael, carr-ptr. h. St. Charles Hotel.  
Quinn Patrick H. foreman, 314 W. Milwaukee, h. 309 S. High.  
Quinn Thomas, tmstr. h. 209 Center.

**FRANK H. SNYDER, Insurance**

Fire, Accident, Health, Life, Liability, Plate Glass  
101 E. Milwaukee Street, Janesville, Wis.

**ICE F. A. Taylor Co.**  
— BOTH PHONES No. 201 —



**THE HERBERT J. CUNNINGHAM AGENCY — SUITE 403 —**  
**General Agents FIRE INSURANCE**  
**JACKMAN BLDG.**

234

JANESVILLE DIRECTORY.

**JAS. W. SCOTT, Loans and Investments**  
 23 W. MILWAUKEE ST., JANESVILLE

- Quirk Edward J. lab. h. 1015 Beloit av.  
 Quirk Hannah E. nurse, h. 1208 Mineral Pt. av.  
 Quirk James E. engr. h. 933 Glen.  
 Quirk John C. cond. C. & N. W. Ry. h. 1208 Mineral Pt. av.  
 Quirk Michael, h. 475 Eastern av.  
 Quirk Nellie A. clk. 20 S. Main, h. 1208 Mineral Pt. av.

**R**

- RABYOR Fred, carp. h. 1125 Racine.  
 Rabyor J. Paul, buggy washer, h. 626 Prospect av.  
 Rabyor John G. hostler, h. 1320 Elizabeth.  
 Rabyor Michael, fireman, h. 1320 Elizabeth.  
 Rabyor William, lab. h. 1320 Elizabeth.  
 Radigan Estella, student, h. 406 S. Washington.  
 Radigan Thomas, molder, h. 406 S. Washington.  
 Radtke August, lab. h. 1127 S. Cherry.  
 Radtke Elizabeth (wid. August) h. 1127 S. Cherry.  
 Radle Anna, mach-opr. h. 413 Locust.  
 Radtke Henrietta (wid. William) h. 721 Glen.  
 Rafferty Kate, cook, New Myers Hotel.  
 Rahr Louis F. instr. High School, h. 121 S. Jackson.  
 Rahr William, barkpr. h. 428 S. Franklin.  
**RAILROAD HOTEL**, Charles H. Carpenter propr. 102-114 N. Academy.  
 Rainy Frank, engr. h. 309 Center.  
 Rand Alfred J. lab. h. 871 Glen.  
 Randall Alice M. hairdresser, 303 Court, h. same.  
 Randall Amelia J. (wid. Elon E.) h. 1328 Josephine.  
 Randall Eloise Miss, h. 437 N. Bluff.  
 Randall Frances M. (wid. Laverne) h. 727 Milton av.  
 Randall Fremont C. mach. h. 609 Glen.  
 Randall Gordon B. carrier, R. F. D. h. 2220 Magnolia av.  
 Randall Harold, student, h. 727 Milton av.  
 Randall Hazel, student, h. 609 Glen.  
 Randall Jane Miss, h. 437 N. Bluff.  
 Randolph Laura E. Mrs. clk. h. 210 S. Academy.  
**RANOUS H. E. & CO.** (Harry E. Ranous) druggists, 21 W. Milwaukee.  
 Ranous Harry E. (H. E. Ranous & Co.) h. 555 S. Main.  
 Ranous Lydia A. (wid. Clark E.) h. 555 S. Main.  
 Ransom Edgar C. farmer, h. 230 Madison.  
 Rasp Charles, shoewkr. h. 54 S. Franklin.

**Furnaces, Stoves and Ranges**  
**H. L. McNAMARA -- JANESVILLE WIS.**

# OLIN & OLSON JEWELERS and OPTICIANS

19 W. Milwaukee St.

JANESVILLE DIRECTORY.

235

THE OFFICIAL PUBLISHED WEEKLY BY THE  
 LABOR PAPER Independent Printing Co.  
 THE INDEPENDENT

- Rasmussen Peter, lab. h. Highland House.  
 Ratheram Daisy G. Miss, h. 170 Linn.  
 Ratheram Edward, mason-contr. 170 Linn, h. same.  
 Rattray James, weaver, h. 1015 McKey blvd.  
**RAU FRED**, saloon, 512 W. Milwaukee, h. same.  
 Raubacher John C. (Scofield & Raubacher) h. 339 Home Park av.  
 Rauch Charles, mason, h. 506 S. Academy.  
 Rauch Charles Jr. wirewkr. h. 403 Western av.  
 Rauch Fred, wirewkr. h. 506 S. Academy.  
 Rauch William, wirewkr. h. 612 S. High.  
 Rauch William C. mach. h. 506 S. Academy.  
 Raught Joseph A. foreman, 426 N. River, h. 537 N. River.  
 Raught William J. mach. h. 305 S. Main.  
 Rawson Lena, waitress, Grand Hotel.  
 Ray Charlotte Mrs. h. 309 S. Division.  
 Ray Sarah A. (wid. Addison J.) h. 314 Locust.  
 Razook Allie, confr. 30 S. Main, h. 515 Glen.  
 Reagan John, helper, h. 508 W. Milwaukee.  
 Reagle Edgar, blksmith, h. 115 E. Milwaukee.  
 Reagle Julia (wid. Johile) h. 115 E. Milwaukee.  
 Reardon Thomas, foreman, C. & N. W. Ry. h. 1014 Wall.  
 Recorder Printing Co. P. J. Mouat pres-mngr. pubs. Janesville Daily Recorder and Recorder and Times, 5-7 S. River.  
 Redding Sarah (wid. Patrick) h. 507 S. Bluff.  
 Reddy Andrew W. shoemkr. 6 S. Franklin, h. 220 N. Jackson.  
 Reddy Cornelia V. Miss, h. 220 N. Jackson.  
 Reed James, farmer, h. 8 Arch.  
 Reed James K. beer peddler, 606 Wall, h. 108 N. Washington.  
 Reed Julia D. Miss, h. 452 Blaine av.  
 Reed Mary E. Miss, h. 310 Wall.  
 Reed Nicholas, h. 310 Wall.  
 Reed Nicholas Jr. tobacco buyer, h. 221 Pleasant.  
 Reed Philip, coachman, h. 412 N. 1st.  
 Reed Rebecca (wid. John) h. 820 Center.  
 Reed William J. cigars, 409 W. Milwaukee, h. 820 Center.  
 Reeder Albert J. harnessmkr. h. 1015 W. Bluff.  
 Reeder Charles H. sales. 9 S. Jackson, h. 1418 Magnolia av.  
 Reeder Charles W. (Nolan, Adams & Reeder) h. 812 Court.  
 Reeder Edward, brake. C. M. & St. P. Ry. h. 212 N. Jackson.  
 Reedisch Samuel, cigarmkr. h. Empire Hotel.  
 Reeser Amelia (wid. William B.) h. 305 N. High.

P. E. NEUSES, President  
 P. KAVANAGH, Secretary  
 Telephone 89 9-9

JANESVILLE GOAL CO., COAL, CHARCOAL  
 WOOD AND COKE

## CARL W. DIEHLS

The Exclusive Wall Paper and Art Store  
 FINE PICTURE FRAMING—WINDOW SHADES  
 MADE TO ORDER — ROOM MOULDING

Cor. N. River and W. Milwaukee Streets . . . Janesville, Wis.

**FRANK D. KIMBALL**  
**FUNERAL DIRECTOR**

UNDERTAKER  
and EMBALMER

**JANESVILLE, WIS.**  
22-24 W. Milwaukee Street  
High Grade Work Guaranteed

236

JANESVILLE DIRECTORY.

Reeser Amy, forewoman, 216 N. Franklin, h. 305 N. High.  
Rehberg Amos (Amos Rehberg & Co.) h. 106 S. Academy.  
**REHBERG AMOS & CO.** (Amos Rehberg) shoes and clothing,  
2-4-6 E. Milwaukee.

Rehfeld Gertrude, laundress, 27 S. Main, h. 524 Cherry.

Rehfeld William C. painter, h. 524 Cherry.

Rehfeldt Anna Miss, h. 420 S. River.

Rehfeldt Augusta Miss, h. 420 S. River.

Rehfeldt John, tmstr. M. Buob Brg. Co. h. 420 S. River.

Reid Archie (Archie Reid & Co.) h. 320 St. Lawrence av.

Reid Archie Jr. clk. 10 E. Milwaukee, h. 320 St. Lawrence av.

**REID ARCHIE & CO.** (Archie Reid) dry goods, 10-12 E. Milwaukee.

Reigle Elmer T. saloon, 220 W. Milwaukee, h. Brodhead.

Reilly Edward J. baker, h. 21½ N. Main.

**REILLY EUGENE E. VERY REV.** dean St. Patrick's Church,  
h. 315 Cherry.

Reilly Joseph, lab. h. 1101 Bennett.

Reilly Thomas F. Sr. (1) h. 21½ N. Main.

Reilly Thomas F. (2) baker, 21½ N. Main, h. same.

Reilly Thomas F. Jr. (3) baker, h. 21½ N. Main.

**RELIABLE DRUG CO.** J. F. Pember pres; A. H. Pember sec-  
treas. 225 W. Milwaukee.

**RELANCE FIRE INS. CO. OF PHILADELPHIA**, Frank H.  
Snyder agt. 101 E. Milwaukee.

Remus Herman, mach. h. 358 Galena.

Rendoeh Anton, lab. h. 1015 Jerome av.

Resseguie Rufus R. h. 941 Benton av.

**REUS PHILIP**, saloon, 9 N. River, h. 224 Hayes blk.

Rexford Cynthia M. (wid. John D.) h. 821 N. Washington.

**REXFORD JOHN G.** pres. The First Nat. Bank, h. 210 Sinclair.

Reynolds Edward L. driver, h. 481 N. 5th.

Reynolds George E. student, h. 436 N. Washington.

Reynolds Grace M. Miss, h. 436 N. Washington.

Reynolds John R. Rev. supt. Janesville dist. Methodist Church,  
h. 436 N. Washington.

Reynolds Romanda M. (wid. Leonard B.) h. 1014 Ravine.

Rice A. Fred, supt. Oak Hill Cemetery, h. same.

Rice Charles J. h. 1202 Ruger av.

Rice Ezra, mason-contr. 1518 Magnolia av. h. same.

Rice Luey A. tchr. h. 1518 Magnolia av.

Rice Walter J. (Bloedel & Rice) h. 1518 Magnolia av.

**BRICK, LIME, CEMENT AND PATENT ROOFING**  
**SCHALLER & McKEY LUMBER COMPANY** Telephone 100

**PURE MILK**  
**JANESVILLE PURE MILK CO.**  
22 N. BLUFF Both Phones

**A. F. Minick Livery.** 215-217 E. Milwaukee  
 Good Horses and Rigs for Commercial Men

S. SOVERHILL, President  
 E. M. CALKINS, Vice-Pres.  
 S. B. HEDDLES, Sec. - Treas.  
 B. B. BAKER, Manager  
 Telephones  
 New 293 Old 2061

**PEOPLE'S COAL CO.**  
 YARD:  
 1029 PLEASANT ST. **WOOD, COAL, COKE**  
 Branch Office at BADGER DRUG STORE, Corner West Milwaukee and River Sts.

- Rice Walter S. supt. Janesville Pure Milk-Co. h. 1021 Mineral Pt. av.  
**RICE LAKE MUTUAL FIRE INS. CO.** George A. Jacobs agt. 13 W. Milwaukee.  
 Rich Allen A. student, h. 835 Prospect av.  
 Richards Ann (wid. William) h. 102 Locust.  
**RICHARDS FRANKLIN T.** dentist, 27 W. Milwaukee, h. 215 Center.  
 Richards Harry G. mach. hd. h. 407 4th av.  
 Richards Hattie A. Miss, h. 102 Locust.  
 Richards John B. physician, 225 W. Milwaukee, h. 216 E. Milwaukee.  
 Richards Oliver L. h. 203 N. Palm.  
 Richards Theodore W. lab. h. 557 Fremont.  
 Richardson Bert, lab. h. 465 N. Washington.  
 Richardson Caroline A. (wid. Hamilton) h. 429 Prospect av.  
 Richardson Elizabeth H. Miss, h. 16 N. Washington.  
 Richardson Frank, bridge carp. h. 214 W. Bluff.  
 Richardson Frank J. mngr. h. 20 Sinclair.  
 Richardson Fred S. admin. Globe Works Co. h. Beloit.  
 Richardson George, gateman, h. 214 W. Bluff.  
 Richardson George W. cond. C. M. & St. P. Ry. h. 15 N. Washington.  
 Richardson Harry, h. 416 North.  
 Richardson John W. city sealer, h. 521 4th av.  
 Richardson Kate S. Miss, h. 423 S. Academy.  
**RICHARDSON MARSHALL P.** lawyer and court commissioner, 15-16, 9 W. Milwaukee, h. 429 Prospect av.  
 Richardson Mary E. (wid. Elisha) h. 423 S. Academy.  
 Richardson Sarah M. Miss, h. 429 Prospect av.  
 Richardson Victor P. pres. New Doty Mnfg. Co. h. 703 St. Lawrence av.  
 Richardson Walter, carp. h. 312 Dodge.  
 Richmond David W. mach, h. 321 Racine.  
 Richmond Sarah (wid. Joseph R.) h. 321 Racine.  
 Richter Bertha (wid. F. August) h. 603 Park av.  
 Richter Cora S. Miss, h. 538 5th av.  
 Richter Edward, clk. 625 W. Milwaukee, h. same.  
 Richter William G. clk. 50 S. River, h. 538 5th av.  
 Riicks Effie, phone-opr. Wis. Tel. Co. h. 525 S. High.  
 Riicks Grace, phone-opr. Wis. Tel. Co. h. 525 S. High.  
 Rider Patrick J. restaurant, 19 N. Academy, h. same.

**GEORGE A. JACOBS MUTUAL FIRE INSURANCE**  
 Office: 13 W. Milwaukee St.  
 PHONES: NEW 365 OLD 3871

**M. BUOB BREWING CO.**  
**BEER, ALE AND PORTER**  
 Telephone 141 - - - Janesville, Wisconsin

# CROAK'S CELEBRATED LAGER BEER Is the BEST

238

JANESVILLE DIRECTORY.

**Brittingham & Hixon Lumber Co.**  
 Everything in Building Materials  
 Quality — Service — Quick Delivery  
 Both Phones 117

- Riedell Herman, fireman, h. 437 S. Jackson.  
 Riesterer Simon J. lab. h. 1104 Eastern av.  
 Riggie Earl, waiter, 113 W. Milwaukee, h. 312 Hayes blk.  
 Riker Charles N. h. 152 S. High.  
 Riker Murrillo T. h. 152 S. High.  
 Riley Ellen (wid. Dominick) h. 102 Galena.  
 Riley Errol, lab. h. 325 S. Washington.  
 Riley Eugene, lab. h. 325 S. Washington.  
 Riley James, shoewkr. h. Hotel London.  
 Riley James F. mach. h. 436 S. Franklin.  
 Riley John, h. 436 S. Franklin.  
 Riley John, clk. h. 427 N. River.  
 Riley John B. cond. C. & N. W. Ry. h. 615 W. Milwaukee.  
 Riley John W. engnr. h. 102 Galena.  
 Riley Michael, porter, h. 113 E. Milwaukee.  
 Riley Michael J. lab. h. 325 S. Washington.  
 Riley Peter J. clk. h. 102 Galena.  
 Riley Peter J. mason, h. 427 N. River.  
 Riley Resign (wid. William) h. 1426 Milwaukee av.  
 Riley Rose E. Miss. h. 1426 Milwaukee av.  
 Riley Thomas, mach. h. 418 Holmes.  
 Riley William F. farmer, h. 1426 Milwaukee av.  
 Rindfleisch Lena, domestic, 25 East N.  
 Ring Ellen (wid. John) h. 419 S. High.  
 Ring Frederick J. lab. h. 419 S. High.  
 Ring Kittie M. Miss, h. 419 S. High.  
 Ring Nellie J. weaver, h. 419 S. High.  
 Ripley Charles, painter, h. 316 N. Main.  
 Risch William J. lab. h. 303 Racine.  
 Rissmann Henrietta (wid. Adolph) h. 864 Glen.  
 Rissmann Gustav R. grinder, h. 526 Prairie av.  
 Rissmann Paul G. shoectr. h. 526 Prairie av.  
 Rittenberg Isaac C. h. 217 Dodge.  
**RIVER FALLS MUTUAL FIRE INS. CO.** George A. Jacobs  
 agt. 13 W. Milwaukee.  
 River Street Hall, 9 N. River.  
**RIVERSIDE STEAM LAUNDRY** (C. J. Myhr) 10 W. Milwaukee.  
 Riverview Park, 1100-1200 N. Vista av.  
 Roads John, collarmkr. h. 616 S. River.  
 Robb Jane, nurse, 110 W. Milwaukee, h. same.  
 Robb Lester, packer, 21 N. High, h. 109 E. Milwaukee.

## VUDOR Patented Re-enforced HAMMOCKS

—the kind that last— are woven with a heavily re-enforced center, and special "equalized" end cording. These features, peculiar alone to VUDOR hammocks, give them about twice the durability of other hammocks at the same price. They come at all prices, and in most desirable color combinations.

**ATTEND SOUTHERN WISCONSIN  
BUSINESS COLLEGE**  
JANESVILLE, WISCONSIN

For a thorough and  
Practical Education  
Write for Catalogue  
W. W. DALE, Principal

**CITY ICE CO.**  
 OFFICE AT  
**PEOPLE'S DRUG STORE**  
 23 E. Milwaukee Street

**BUILDERS & CONTRACTORS**  
**C. & W. HAYES**  
 22 N. FRANKLIN STREET

- Roberts Carrie (wid. Evan D.) (Roberts & Fisher Sand Co.)  
h. 305 Court.
- Roberts Florence (Roberts Sisters) h. 119 W. Milwaukee.
- Roberts Isabel (Roberts Sisters) h. 119 W. Milwaukee.
- Roberts John, lab. h. 116 Eastern av.
- Roberts John W. patternmkr. h. 222 Park.
- Roberts Raymond R. fireman, h. 603 Hickory.
- Roberts Robert L. sec. F. M. Marzluff Co. h. 309 N. Palm.
- Roberts Sisters (Isabel and Florence Roberts) massage, 119 W.  
Milwaukee.
- Roberts & Fisher Sand Co. (Mrs. Carrie Roberts, G. U. Fisher)  
821 S. Main.
- Robertson Charles B. com-trav. h. 1121 Mineral Pt. av.
- Robertson Frank O. student, h. 1121 Mineral Pt. av.
- Robinson Clara (wid. Oliver P.) h. 1268 Milton av.
- Robinson Eliza (wid. James) h. 515 S. Main.
- Robinson Leslie D. tmstr. h. 609 Hickory.
- Robinson Pauline (wid. Willard) h. 703 S. Garfield av.
- Robinson William, lab. h. s. s. State, 2 w. Center av.
- Rochelle Charles, waiter, h. 117 Locust.
- **ROCHESTER GERMAN FIRE INS. CO.** of Rochester, N. Y.  
Frank H. Snyder agt. 101 E. Milwaukee.
- Rock Mary (wid. Peter) h. 18 S. Jackson.
- Rock Minerva E. (wid. Francis) h. 418 N. Pearl.
- Rock County Concrete Stone Co. J. R. Lamb pres; A. M. Fisher  
sec; P. A. Pedersen treas; G. U. Fisher mngr. 309-310 Jack-  
man bldg; works 821 S. Main.
- Rock County Court House, e. s. S. Main, bet. Court and St.  
Lawrence av.
- ROCK COUNTY NATIONAL BANK**, C. S. Jackman pres; C.  
W. Jackman, v-pres; A. P. Burnham v-pres; F. H. Jack-  
man cashr. 15 E. Milwaukee.
- Rock County Sugar Co. James Davidson pres; M. R. Osburn  
v-pres-mngr. Eastern av. E. city limits.
- ROCK COUNTY TELEPHONE CO.** W. H. Palmer pres; F. B.  
Farnsworth v-pres; Richard Valentine sec; A. P. Burnham  
treas. 306-308 Jackman.
- Rock River Cotton Co. Fred H. Howe, pres; Charles A. Muggle-  
ton v-pres; Thomas O. Howe sec-treas. 110 Wall.
- Rock River Machine Co. George G. Sutherland pres; A. A.  
Finkh v-pres-supt; Clarence G. Sutherland sec-treas. 413-  
417 N. Main.

**EMMETT D. MCGOWAN } LAWYERS**  
**ARTHUR M. FISHER } 309-310 JACKMAN BLDG.**

Legal business transacted through bonded attorneys in all States.  
Special attention given to Probate matters.

# KELLOGG'S NURSERY JANESVILLE, WIS. APPLE TREES

Established 1854

HOME GROWN

A full Assortment of the Hardest Varieties.

Adapted to the Northwest

240

JANESVILLE DIRECTORY.

**ROCK RIVER WOOLEN MILLS** C. D. Warren pres; A. D. Warren v-pres; A. J. Dunham sec-treas; A. G. Jones supt-mngr. 1405 Riverside.

Rockford, Beloit & Janesville Ry. ticket office 123 W. Milwaukee.

Rockford & Interurban Railway R. C. Cody frt. agt; J. P. Baker pass. agt. 57 S. Franklin.

Roehl Christian, lab. h. 439 N. Chatham.

Roehl Henry, mach. hd. h. 1128 Grand av.

**ROESLING BROS.** (Emil J. and Eugene A. Roesling) general store, 922 Western av.

Roesling Emil J. (Roesling Bros.) h. 215 Linn.

Roesling Eugene A. (Roesling Bros.) h. 922 Western av.

Roesling Frederick Sr. h. 532 S. Main.

Roesling Frederick C. carp-contr. 317 Oakland av. h. same.

Roesling Laura K. (Klingbeil & Roesling) h. 532 S. Main.

Roesling Louise L. nurse, 534 S. Main, h. same.

Roesling Mary (wid. Charles A.) h. 106 S. Main.

Roewert Louis, bkpr. h. Y. M. C. A.

Rogan May C. Mrs. h. 209 S. East.

Rogers Annie (wid. Amos C.) h. 517 N. Washington.

Rogers Carrie J. stk-kpr. The Janesville Machine Co. h. 517 N. Washington.

Rogers Edna B. clk. 217 Hayes blk. h. 517 N. Washington.

**ROGERS GEORGE H.** painter and paperhgr. 212 Wall, h. 120 N. Pearl.

Rogers Henry, h. 402 Prospect av.

Rogers James, h. 605 St. Lawrence av.

Rogers Milton E. driver, h. 338 Oak Hill av.

Rogers Ulysses B. lab. h. 226 N. Jackson.

Rogge August, wirewkr. h. 628 S. Franklin.

Rogge Emma, clk. 13 W. Milwaukee, h. 418 Western av.

Rogge Fred, bottler, Croak Brg. Co. h. 418 Western av.

Rogner Philip, plumber, h. 645 S. Main.

Roherty Charles B. tmstr. h. 305 Western av.

Roherty Kate, milliner, h. 606 Chestnut.

Roherty Matthew J. (Heise & Roherty) h. 606 Chestnut.

Rolfe Mary, waitress, Empire Hotel.

Romic Frank, del-clk. h. 702 5th av.

Roney Basil M. mngr. W. U. Tel. Co. h. 321 E. Milwaukee.

Rood George, carp. h. 513 S. Washington.

Roof Diantha (wid. Elijah C.) h. 422 Lincoln.

**LIVERY C. W. KEMMERER & CO.**  
26 N. BLUFF  
BOTH PHONES

**JEFFRIS, MOUAT, SMITH & AVERY**

TELEPHONE

137

ATTORNEYS AND COUNSELORS, Jeffris Block, Janesville

Legal business transacted through reliable correspondents all over the World

SMOKE  
MCKEIGUE'S

“LITTLE DUKE”

5c  
CIGAR

**NICHOLS STORE**  
32 S. Main Street,  
Janesville, Wis.  
For Notions and Souvenir Novelties

- Rook George, lab. h. 1615 Western av.  
Rook H. Frank, lab. h. 720 Center.  
Rook James, sec-hd. C. M. & St. P. Ry. h. 1615 Western av.  
Rook Jed O. lab. h. 2105 Magnolia av.  
Rook John, lab. h. 1615 Western av.  
Rook Margaret, weaver, h. 1615 Western av.  
Rook Thomas, lab. h. 1615 Western av.  
Rooney Anne B. (wid. James S.) h. 410 S. Bluff.  
Rooney Birdie Miss, h. 410 S. Bluff.  
Rooney Bridget (wid. Thomas) h. 226 Park.  
Rooney John F. h. 410 S. Bluff.  
Rooney Lawrence, fireman, C. M. & St. P. Ry. h. 903 Center.  
Rooney Legoria, lab. h. 1437 Sharon.  
Rooney William H. carr-mkr. h. 410 S. Bluff.  
Rose Calvin E. clk. h. 226 N. Washington.  
Rose George, foreman, h. 307 Home Park av.  
Rose Maude, student, h. 120 Oakland av.  
Rose William H. com-trav. h. 120 Oakland av.  
Ross Chester G. driver, h. 309 S. Division.  
Ross Frank, mach. h. 309 S. Division.  
Ross Herbert, lineman, h. 562 S. Main.  
Ross James M. del-clk. h. 309 S. Division.  
Ross Joseph, lab. h. 203 Eastern av.  
Ross Pearl, clk. 20 S. Main. h. 309 S. Division.  
Ross Walter, tmstr. h. 303 Locust.  
Rossow Henrietta (wid. Ludwig) h. 721 Glen.  
Rothermel William I. com-trav. 110 Wall h. 339 S. Division.  
Rotstein Alex, bkpr. 64 S. River, h. 72 S. River.  
Rotstein Bros. (Harry and Samuel Rotstein) junk dlrs. 64 S. River.  
Rotstein Harry (Rotstein Bros.) h. 349 S. Bluff.  
Rotstein Samuel (Rotstein Bros.) h. 72 S. River.  
Rourke Jennie A. (wid. James T.) h. 1520 Ravine.  
Rourke Louis, lab. h. 1520 Ravine.  
Rowan Mayme, domestic, 425 Madison.  
Rowe Leah K. children's lib. Janesville Free Public Library, h. 305 5th av.  
Rowe Oscar D. h. 305 5th av.  
Rowell Fred, mach. h. 1021 S. Pearl.  
Rowell Harriet B. (wid. George) h. 301 5th av.  
Rowley Robert, h. 107 N. Bluff.  
Roworth Margaret J. (wid. William M.) h. 51 S. Franklin.

**FRANK H. SNYDER, INSURANCE**  
Fire, Accident, Health, Life, Liability, Plate Glass  
101 E. Milwaukee Street,  
Janesville, Wis.

**COAL AND WOOD** THE BEST EQUIPPED COAL YARD IN THE CITY  
Both Phones No. 201 **F. A. TAYLOR CO.**



THE HERBERT J. CUNNINGHAM AGENCY — SUITE 403 —  
 JACKMAN BLDG.  
**GENERAL INSURANCE**

242

JANESVILLE DIRECTORY.

**Jas. W. Scott** Plate Glass Insurance  
 23 W. Milwaukee St., Janesville

- Roworth William H. carp. h. 51 S. Franklin.  
 Royal Clothing Store, E. H. Bilske mngr. 20 S. River.  
**ROYAL EXCHANGE ASSURANCE OF LONDON, ENG.**  
 F. L. Clemons agt. 205 Jackman bldg. (See back cover.)  
 Rubin Albert H. lab. h. 500 Garfield av.  
 Rudden Philip, blksmith, h. 900 Prospect av.  
 Rudnitzki Albert, molder, h. 1111 S. Cherry.  
 Rudolph Alfred, h. 814 Center.  
 Rudolph Otto, h. 814 Center.  
 Rudolph Paul, h. 814 Center.  
**RUGER EDWARD**, civil and hydraulic engr. 222 W. Milwaukee, h. 1002 Mineral Pt. av.  
 Ruger Ellen A. Miss, h. 15 Jackman.  
 Ruger William Sr. (Ruger & Ruger) h. 119 S. Bluff.  
 Ruger William Jr. (Ruger & Ruger) h. 317 Court.  
**RUGER & RUGER** (William Sr. and William Ruger Jr.) lawyers, 211 Hayes blk.  
 Rumrill Emma S. Miss, h. 153 Cherry.  
 Rumrill George H. leaf tobacco, Center av. opp. School, h. 302 Linn.  
 Rupnow Ernst, lab. h. 1214 S. Cherry.  
 Rupnow Ferdinand, lab. h. 1214 S. Cherry.  
 Rupnow Fred, lab. h. 1214 S. Cherry.  
 Russell Alex A. propr. Russell's Hack, Bus & Baggage Line, h. 222 E. Milwaukee.  
 Russell Alva P. h. 222 E. Milwaukee.  
 Russell Arthur G. h. 1108 W. Bluff.  
 Russell Emily C. milliner, h. 222 E. Milwaukee.  
 Russell Herbert, electr. h. 211 N. Jackson.  
 Russell John J. engr. h. 209 Locust.  
 Russell Susan (wid. Payton) h. 222 E. Milwaukee.  
 Russell Thomas B. h. 222 E. Milwaukee.  
 Russell William, driver, h. 414 Race.  
**RUSSELL'S HACK, BUS & BAGGAGE LINE**, Alex A. Russell propr. 27-29 S. Bluff.  
 Rustad Mabel, attdt. 2, 200 W. Milwaukee, h. 526 N. Washington.  
 Rutherford Anna, clk. h. 1, 52 S. Main.  
 Rutter Bert D. ticket clk. C. & N. W. Ry. h. 153 Locust.  
 Rutter Gladys, student, h. 614 Center.  
 Rutter Philip, woodwkr. h. 614 Center.  
 Rutter Samuel, lab. h. 507 N. Bluff.

**HARDWARE H. L. McNAMARA**  
 JANESVILLE, - WIS.

# OLIN & OLSON Expert Watchmakers

19 W. Milwaukee Street

JANESVILLE DIRECTORY.

243

- Rutter Stanley, lather, h. 507 N. Bluff.  
 Ryan Ambrose, h. 214 Cherry.  
 Ryan Annie Miss, h. 265 S. High.  
 Ryan Catherine, laundress, h. 265 S. High.  
 Ryan Charles, carp. h. 210 S. Main.  
 Ryan Cornelius C. engr. h. 1244 McKey blvd.  
**RYAN D & SONS** (Daniel A. Edward P. James H. and D. Frank Ryan) undertakers, 15 S. Main; livery, 23-25 S. Main.  
 Ryan D. Frank (D. Ryan & Sons) h. 538 S. Main.  
 Ryan Daniel, lab. h. 203 Eastern av.  
 Ryan Daniel A. (D. Ryan & Sons) h. 538 S. Main.  
 Ryan Edward, lab. h. 120 S. Academy.  
**RYAN EDWARD H.** lawyer, 311 Hayes blk. h. 417 S. Main.  
 Ryan Edward M. engr. h. 265 S. High.  
 Ryan Edward P. (D. Ryan & Sons) h. 538 S. Main.  
 Ryan Harry, student, h. 214 Cherry.  
 Ryan James, gradg-contr. h. 120 S. Academy.  
 Ryan James, lab. h. 103 W. Milwaukee.  
 Ryan James H. (D. Ryan & Sons) h. 525 N. Washington.  
 Ryan James J. watchman, C. & N. W. Ry. h. 502 Chestnut.  
 Ryan John, lab. h. 265 S. High.  
 Ryan John, tmstr. h. 120 S. Academy.  
 Ryan John, showman, h. 214 Cherry.  
 Ryan Joseph A. leaf tobacco, 224 N. Academy, h. 515 N. Pearl.  
 Ryan Lawrence, carp. h. 270 S. High.  
 Ryan M. Grace, bkpr. 15 S. Main, h. 538 S. Main.  
 Ryan Mary Miss, h. 265 S. High.  
 Ryan Nellie clk. 200 E. Milwaukee, h. 120 S. Academy.  
 Ryan Nellie, laundress, h. 265 S. High.  
 Ryan Patrick W. gen-contr. 214 Cherry, h. same.  
 Ryan Thomas F. cigarmkr. h. 523 Wall.  
 Ryan William, shoewkr. h. 265 S. High.  
 Ryan William H. civil engr. h. 214 Cherry.  
 Ryekman Frances A. dep-reg. deeds, Court House, h. 313 Wall.  
 Ryder Frank, shoewkr. h. 401 Holmes.  
 Ryder Vera, clk. 15 W. Milwaukee, h. 401 Holmes.  
 Ryszczyszczan Catharine (wid. Constanz) h. 1202 Jerome av.  
 Ryszczyszczan Michael, lab. h. 1202 Jerome av.

## S

- SABIN Nellie (wid. Ora D.) h. 110 Locust.  
 Sadler Frank E. (Hilton & Sadler) h. 416 Milton av.

MADE BY  
**THE INDEPENDENT PRINTING CO.**  
 117 DODGE STREET, Opposite Post Office

SEALS, STEEL STAMPS, NUMBERERS, DATERS, ETC.

P. E. NEUSES, President  
 P. KAVANAGH, Secretary  
 Telephone 89

**JANESVILLE GOAL CO. COAL, CHARCOAL  
 WOOD AND COKE**

**CARL W. DIEHLS WALL PAPER IN ALL GRADES**

FINEST STOCK IN THE CITY

Phone No. 403

Cor. N. River and W. Milwaukee Streets

# FRANK D. KIMBALL Dealer in FINE AND MEDIUM FURNITURE

22-24 W. Milwaukee St., Janesville, Wis. PRICES ALWAYS THE LOWEST

**JANESVILLE PURE MILK CO.**  
**22 N. BLUFF**  
**BOTH PHONES**

244

JANESVILLE DIRECTORY.

- Sadler Frank H. harnessmkr. 13 Court, h. 111 W. Milwaukee.  
 Sadler Olive Mrs. hair goods, 111 W. Milwaukee, h. same.  
 Saenger Harriet, comp. h. 229 Jackman.  
 Safady Abraham, h. 455 Glen.  
 Safady Carl, driver, h. 455 Glen.  
 Safady Effie, seamer, h. 455 Glen.  
 Safady Joseph, clk. h. 455 Glen.  
 Sage William, condr. C. & N. W. Ry. h. 203 S. Academy.  
 Sager Frank, farmer, h. 420 North.  
 Sager George W. carp. h. 321 N. Bluff.  
 Sager Townsend, h. 615 Center.  
 Sailer Edith V. dressmkr. h. 309 S. Garfield av.  
 Sailer Howard A. student, h. 309 S. Garfield av.  
 Sailer John M. inventor, h. 309 S. Garfield av.  
**ST. CHARLES HOTEL**, Albert Teubert propr. 23 N. Academy.  
 St. John Charles H. h. 323 Center av.  
 St. John James W. physician, 21 W. Milwaukee, h. 181 S. Jackson.  
 St. John Luella May Miss, h. 502 S. 3d.  
 St. John Minerva E. (wid. Lucius D.) h. 502 S. 3d.  
 St. John's Lutheran Church, 306 N. Bluff.  
 St. Joseph's Convent of Mercy, Mother Ignatius superior, 505 Holmes.  
 St. Mary's Catholic Church, N. 1st, n. w. cor. Wisconsin.  
 St. Patrick's Catholic Church, 303 Cherry.  
 St. Patrick's School, 505 Holmes.  
 St. Paul's German Lutheran Church, 169 S. Academy.  
 St. Paul's Lutheran School, 616 School.  
 St. Peter's English Lutheran Church, 122 S. Jackson.  
 Sale George H. reg. in probate, h. 121 Court.  
 Sale John W. v-pres. Bower City Bank, County Judge, h. 121 S. Wisconsin.  
 Salhoff Fred, carr-inspr. C. & N. W. Ry. h. 1720 Highland av.  
 Salhoff William C. carp. h. 1720 Highland av.  
 Salvation Army, Robert A. Fleming capt. 9, 6 E. Milwaukee.  
**SAMUELS FRANK O.** grocer, 989 McKey blvd. h. same.  
 Sanborn Angie M. (wid. Asa D.) h. 228 S. Main.  
 Sanborn Lawrence D. h. 228 S. Main.  
 Sanborn Mabel Miss, h. 1008 Clark.  
 Sanborn Solon F. h. 1008 Clark.  
 Sanders Anna Mrs. h. 314 Race.  
 Sandeway Richard, stonectr. h. 606 Prospect av.

**SCHALLER & McKEY LUMBER CO.** ALL KINDS OF BUILDING MATERIAL AT BOTTOM PRICES

West End of West Milwaukee St. Telephone 100 Janesville, Wis.

S. SOVERHILL, President  
 E. M. CALKINS, Vice-Pres.  
 S. B. HEDDLES, Sec.-Treas.  
 B. B. BAKER, Manager  
 Telephones  
 New 293 Old 2061

**PEOPLE'S COAL CO.**  
 YARD: **WOOD, COAL, COKE**  
 1029 PLEASANT ST.  
 Branch Office at BADGER DRUG STORE, Corner West Milwaukee and River Sts.

JANESVILLE DIRECTORY.

245

**A. F. Minick** 215-217  
 E. Milwaukee, St. Livery

Sandifer William, mach. h. 54 S. Franklin.  
 Sandmire Frank M. mach. h. 1506 Highland av.  
 Sandow Herman, h. 213 S. Academy.  
 Sandstrom Frank, mach. h. 615 Madison.  
 Sanford Ethel, domestic, 704 S. Main.  
 Sanford Susan, domestic, 13 N. Main.  
 Sanger George E. com-trav. h. 301 N. Terrace.  
 Sanner Henrietta (wid. Adam) h. 606 Lincoln.  
 Sansum Rowland A. warper, h. 425 Center av.  
 Sarasy Carrie (wid. Jacob) h. 602 Court.  
 Sarasy Ralph, agriculturist, h. 602 Court.  
 Sawyer Harriet, instr. High School, h. 479 N. Washington.  
 Sawyer Ralph F. (Sawyer & Hamms) h. Bower City Hotel.  
**SAWYER & HAMMS** (Ralph F. Sawyer George A. Hamms)  
 props. Bower City Hotel, 71-73 S. River.  
 Saxby Emmarilla Mrs. dressmkr. 105 N. Washington, h. same.  
 Saxby Richard S. lab. h. 105 N. Washington.  
 Saxby William S. lab. h. 105 N. Washington.  
 Sayles Bertha M. prin. Garfield School, h. 176 S. Franklin.  
 Sayles Theodore S. h. 622 Court.  
 Sayles Will P. (Hall & Sayles) h. 622 Court.  
 Searcliff Clara M. Miss, h. 164 S. Franklin.  
 Searcliff Fred S. clk. h. 164 S. Franklin.  
 Searcliff George A. com-trav. h. 164 S. Franklin.  
 Schaefer Daniel, lab. h. 503 S. Walnut.  
 Schaefer News Co. restaurant, C. & N. W. depot.  
 Schaeffer Margaret E. Mrs. nurse, 16 S. Franklin, h. same.  
 Schaffner Charles, molder, h. 720 Center.  
 Schaffner George, molder, h. 720 Center.  
 Schable George J. fireman, h. 306 N. Jackson.  
**SCHALLER ALBERT**, sec-treas. Schaller & McKey Lumber  
 Co. h. 408 Linn.  
 Schaller Albert E. tel-opr. 26 W. Milwaukee, h. 472 N. Terrace.  
 Schaller Charles H. mngr. Janesville Steam Laundry, h. 704  
 S. Main.  
 Schaller Fred R. carr-ptr. h. 408 Linn.  
 Schaller George, carp. h. 472 N. Terrace.  
 Schaller Mary H. Miss, h. 408 Linn.  
**SCHALLER & MCKEY LUMBER CO.** George McKey pres;  
 M. D. McKey v-pres; Albert Schaller sec-treas. lumber and  
 building materials, 923 Pleasant. (See left bottom lines.)  
 Scharpf Charles, lab. h. Railroad Hotel.

**GEORGE A. JACOBS** MUTUAL FIRE  
 INSURANCE Office: 13 W. Milwaukee St.  
 PHONES: NEW 365 OLD 3871

**M. BUOB BREWING CO.**  
**BEER, ALE AND PORTER**  
 Telephone 141 - - - Janesville, Wisconsin

# CITY BREWERY — PROPRIETORS — CROAK BREW. CO.

## CELEBRATED JANESVILLE LAGER BEER

246

JANESVILLE DIRECTORY.

**BRITTINGHAM & HIXON LUMBER CO.** Lumber, Posts, Shingle, Lath, Sash, Doors, Mouldings, Building Paper, Roofing Paper, Lime, Cement, Prepared Plaster, Fire Clay, Brick, Sewer Pipe

- Scheibel Rhoda G. sheriff Rock County, h. 102 Park.  
 Schelker Charles, mach. 207 N. Academy, h. same.  
 Schenke Ida, domestic, 220 S. 3d.  
 Schenke Lorinne Miss, h. 210 W. Milwaukee.  
 Schermerhorn Spencer, h. 145 S. Garfield av.  
 Schieker Elizabeth A. bkpr. 923 Pleasant, h. 215 Pleasant.  
 Schieker Emily (wid. John) h. 504 Prospect av.  
 Schieker John, cement-contr. 1014 Milton av. h. same.  
 Schieker Otto F. engr. C. M. & St. P. Ry. h. 1308 Pleasant.  
 Schiefelbein Gustav, carp. h. 606 S. Franklin.  
 Schiefelbein Herman, clk. 12 S. Main, h. 634 S. Franklin.  
 Schiefelbein Herman, lab. h. 606 S. River.  
 Schiefelbein Louise, marker, 27 S. Main, h. 606 S. River.  
 Schiefelbein Otto, planer, h. 634 S. Franklin.  
 Schiefelbein William, plow-ftr. h. 634 S. Franklin.  
 Schilling Alma, weaver, h. 602 Locust.  
 Schilling Frances, spinner, h. 602 Locust.  
 Schilling Julius, wirewkr. h. 602 Locust.  
 Schilling Martha, spooler, h. 602 Locust.  
 Schindler John, lab. h. 1612 Western av.  
 Schlater Anna V. (wid. Engelbert P.) h. 224 Madison.  
 Schlater Bert C. asst-engnr. h. 224 Madison.  
 Schlater Gertrude L. dept-chn. 200 E. Milwaukee, h. 224 Madison.  
 Schlater Ida, domestic, 515 St. Lawrence av.  
 Schlesinger Anna, helper, h. 11 N. Jackson.  
**SCHLITZ JOS. BREWING CO.** A. W. Campbell agt. 614 Wall.  
 Schmidley Anna E. clk. 20 S. Main, h. 310 E. Milwaukee.  
**SHMIDLEY BROS.** (Edward J. Schmidley) cigars and restaurant, 401 W. Milwaukee.  
 Schmidley Edward J. (Schmidley Bros.) h. 2, 15 N. High.  
 Schmidley Flats, 15 N. High.  
**SCHMIDLEY HARRY O.** restaurant, 122 E. Milwaukee, h. 485 N. Chatham.  
 Schmidley Mary (wid. John) h. 310 E. Milwaukee.  
 Schmidt Charles H. mason-tndr. h. 803 Western av.  
 Schmidt Emma, domestic, 102 East N.  
 Schmidt Fred, h. 803 Western av.  
 Schmidt George, lab. h. 320 S. Franklin.  
 Schmidt Gustav J. feeder, Gazette, h. 803 Western av.  
 Schmidt Hattie, mach-opr. h. 921 Center.  
 Schmidt John, lab. h. 1014 Pleasant.

No money expended on the fixtures of a home will give more comfort and protection than a set of : : :

# VUDOR

**Porch Shades.**  
 They are not expensive, and last for years. : : :

**SOUTHERN WISCONSIN  
BUSINESS COLLEGE**  
JANESVILLE, WISCONSIN

Send six names of prospective students. Receive catalogue and calling cards with your name handsomely written.

**BOOKKEEPING  
PENMANSHIP  
SHORTHAND  
TYPEWRITING  
CIVIL SERVICE**

JANESVILLE DIRECTORY.

247

PHONE YOUR ORDERS FOR **CLEAN, PURE ICE** CITY ICE CO.  
23 E. MILWAUKEE ST.

- Schmidt Meta Miss, h. 921 Center.  
Schmidt Minnie, dressmkr. 921 Center, h. same.  
Schmidt Otto F. W. wirewkr. h. 803 Western av.  
Schmidt Paul, pressman, Gazette, h. 413 Western av.  
Schmidt William J. switchmndr. C. & N. W. Ry. h. 921 Center.  
Schmieder Lizzie Miss, h. 112 Oakland av.  
Schmitt Fred, plumber, h. 311 E. Milwaukee.  
Schmitt William T. ry. mail clk. h. 409 S. Franklin.  
Schmitz Eliza (wid. Henry J.) h. 452 Western av.  
Schmitz Ida M. tchr. h. 452 Western av.  
Schneider Frank, lab. h. 121 4th av.  
Schneider Melitta, domestic, 402 Ravine.  
Schnell Albert, leaf tobacco, h. 1130 Milton av.  
Schnell Genevieve C. instr. Southern Wis. Bus. Coll. h. 1130 Milton av.  
Schnell Maud, bkpr. h. 1130 Milton av.  
Schnering Alois E. lab. h. 1015 McKey blvd.  
Schoedel Ernest A. cashr. 614 Wall, h. 46 S. 3d.  
Schoenberg Emanuel A. engnr. C. & N. W. Ry. h. 338 Locust.  
Schoenrock Otto, carp-contr. 1702 Highland av. h. same.  
Scholler Joseph H. optician, 19 W. Milwaukee, h. 202 S. Academy.  
Schoneman Herman, foreman, 302 N. Main, h. 711 Milwaukee av.  
Schoof Anna (wid. Fred) h. 1321 Highland av.  
Schoof Arthur D. boxmkr. h. 1321 Highland av.  
Schoof C. Otto, carp. h. 1126 Milwaukee av.  
Schoof John F. meats, 118 Corn Exchange, h. 626 5th av.  
Schoof Pearl, clk. 32 S. Main, h. 1321 Highland av.  
Schottle Charles J. mach. h. 410 5th av.  
Schottle Lillian E. court reporter, h. 410 5th av.  
Schrader Paul, h. 1408 Pleasant.  
Schreiner Katherine, dressmkr. 1308' N. Vista av. h. same.  
Schrode William, foreman, F. S. Baines, h. 521 N. Pearl.  
Schroeder Henry, lab. h. 1015 McKey blvd.  
Schroeder Sina A. (wid. C. Fred) h. 209 N. Palm.  
Schubert Andrew, printer, Gazette, h. Highland House.  
Schuenke Theodore, molder, h. 1209 S. Cherry.  
Schuerman Henry F. tailor, 8 S. Jackson, h. same.  
Schuler John L. asst. foreman, 200 E. Milwaukee, h. 214 N. Palm.  
Schuler John L. penmkr. h. 214 N. Palm.

**C. & W. Hayes** Building Contractors  
22 N. FRANKLIN STREET

**EMMETT D. McGOWAN**  
**ARTHUR M. FISHER**

**LAWYERS**

309-310 JACKMAN BLDG.

Legal business transacted through bonded attorneys in all States.  
Special attention given to Probate matters.

# KELLOGG'S NURSERY

JANESVILLE, WIS.  
Established 1854  
CHERRIES, PLUMS, PEARS HARDY ADAPTED VARIETIES  
Get Our Free Price List

248

JANESVILLE DIRECTORY.

SPECIAL ATTENTION GIVEN  
FUNERALS AND PARTIES

G. W. KEMMERER & CO., Livery

- Schuler Joseph C. dist. wire chf. Wis. Tel. Co. h. 214 N. Palm.  
 Schuler May, mach-opr. h. 214 N. Palm.  
 Schulke Fred, harnessmkr. h. 546 S. Jackson.  
 Schultz Albert, cab-mkr. h. 614 Eastern av.  
 Schultz August, wirewkr. h. 614 Locust.  
 Schultz Barbara Mrs. h. 116 Corn Exchange.  
 Schultz Bertha Mrs. cook, 118 Sinclair.  
 Schultz Bruno, cab-mkr. h. 713 Hickory.  
 Schultz Charles, hoseman, hose 1, h. 152 S. Franklin.  
 Schultz Charles, wirewkr. h. 1102 S. Cherry.  
 Schultz Charles F. lab. h. 327 N. Pearl.  
 Schultz Clara, nurse, 302 S. Academy, h. same.  
 Schultz Edna, domestic, Hotel London.  
 Schultz Ernest, carp. h. 168 S. Academy.  
 Schultz Ferdinand, butcher, 217 W. Milwaukee, h. 609 Western av.  
 Schultz Fred, h. 1102 S. Cherry.  
 Schultz Fred W. trucker, h. 612 Caroline.  
 Schultz Hattie A. shoewkr. h. 327 N. Pearl.  
 Schultz William, mach. hd. h. 1014 Mineral Pt. av.  
 Schultz William, tmstr. h. 267 S. Franklin.  
 Schulz Rudolph G. cost clk. The Janesville Machine Co. h. Beloit.  
 Schumacher Albert E. clk. 600 S. Academy, h. same.  
 Schumacher Auguste Miss, h. 152 Ringold.  
 Schumacher Charles, lab. h. 610 Linn.  
 Schumacher Ferdinand, car-repr. h. 815 Western av.  
 Schumacher Ferdinand, trucker, h. 1212 Grand av.  
 Schumacher Frank, bottler, h. 312 Riverside.  
 Schumacher Fred H. mach. h. 621 Chestnut.  
 Schumacher Herman, foreman, C. & N. W. Ry. h. 613 Linn.  
 Schumacher John, lab. h. 815 Western av.  
 Schumacher Lydia, domestic, 605 St. Lawrence av.  
 Schumacher Matilda, housekpr. h. 812 Milwaukee av.  
 Schumacher Nellie, finisher, h. 621 Chestnut.  
 Schumacher Tillie, domestic, 712 Milwaukee av.  
 Schumacher Walter, lab. h. 326 Riverside.  
 Schumaker Arthur F. wirewkr. h. 809 S. Bluff.  
 Schumaker Elsie Miss, h. 613 Cherry.  
 Schumaker Emma, tchr. h. 613 Cherry.  
 Schumaker Gustav, car-repr. C. & N. W. Ry. h. 504 S. Walnut.  
 Schumaker Henry C. broom mnfr. 613 Cherry, h. same.

**JEFFRIS, MOUAT, SMITH & AVERY** TELEPHONE  
137  
ATTORNEYS AND COUNSELORS, Jeffris Block, Janesville  
Legal business transacted through reliable correspondents all over the World

**SMOKE** **McKEIGUE'S "DUM DUM"** **5c CIGAR**

**Nichols Store**  
32 S. MAIN STREET,  
JANESVILLE, WIS.

- Schurman Burt H. del-clk. 158 Locust, h. 524 S. Academy.  
Schutt Louis, woodwkr. h. 307 N. Bluff.  
Schwanke Emelia (wid. August) h. 616 S. Franklin.  
Schwanke Ferdinand, wagonmkr. h. 528 S. Franklin.  
Schwanke Frank, carr-ptr. h. 602 S. Franklin.  
Schwanke John, lab. h. 616 S. Franklin.  
Schwanke Mary Miss, h. 616 S. Franklin.

**SCHWARTZ C. W. TRANSFER & STORAGE CO.** (C. W. Schwartz) 14 W. Milwaukee and 402 Locust. (See adv. front cover.)

Schwartz Charles W. (C. W. Schwartz Transfer & Storage Co.) h. 402 Locust.

Schwartz Clara T. Miss, h. 402 Locust.

Schwartz Etta (wid. Gabriel) h. 202 N. Bluff.

Schwartz Harold (Haskins & Schwartz) h. 202 N. Bluff.

Schwartzby Gertrude (wid. John) h. 549 N. River.

Schwartzby Jacob, painter, h. 549 N. River.

Schweitzer Jerome, butcher, h. 242 Park.

Seidmore Charles A. engr. C. & N. W. Ry. h. 557 N. Chatham.

Seidmore Clara Miss, h. 502 Linn.

Seidmore John S. com-trav. h. 318 S. Jackson.

Seidmore Stephen, h. 502 Linn.

Scofield Elma L. Miss, h. 905 Milton av.

Scofield Floy F. stenog. 11 3Park, h. 905 Milton av.

Scofield Harriet E. hairdresser, h. 459 N. Washington.

Scofield Sarah E. (wid. George) h. 905 Milton av.

Scofield William T. (Scofield & Raubacher) h. 515 5th av.

Scofield & Raubacher (William T. Scofield, John Raubacher) meats, 22 N. Main.

Scott Andrew, h. 317 Clark.

Scott Elizabeth (wid. Walter) h. 321 Clark.

Scott Elizabeth Miss, h. 321 Clark.

Scott Emmett, porter, New Myers Hotel.

Scott James, h. 108 Forest Park blvd.

**SCOTT JAMES W.**: real est. loans and ins. 23 W. Milwaukee, h. 418 N. Bluff.

Scott James W. Rev. h. 221 S. High.

Scott Roy T. com-trav. h. 108 Forest Park blvd.

Scott William A. driver hose 1, h. 11 N. River.

Seoville Earl, clk. 14 S. Main, h. 239 Milton av.

Seoville Frank, clk. 5 S. Main, h. 406 E. Milwaukee.

Seoville Nesbit Mrs. h. 309 S. Main.

**FRANK H. SNYDER, Insurance**

Fire, Accident, Health, Life, Liability, Plate Glass  
101 E. Milwaukee Street,  
Janesville, Wis.

**CRYSTAL LAKE ICE** **F. A. TAYLOR CO.**  
Both Phones No. 201



**THE HERBERT J. CUNNINGHAM AGENCY** — SUITE 403 —  
**General Agents** **FIRE INSURANCE**  
 JACKMAN BLDG.

250

JANESVILLE DIRECTORY.

**Jas. W. Scott** Real Estate, Loans and Investments  
 23 W. Milwaukee St., Janesville

Seritchfield Amos J. clk. h. 309 Milton av.  
 Scrivens Thomas, lab. h. 175 S. High.  
 Scrivens William, barber, 114 Corn Exchange, h. 117 S. Locust.  
 Seaman Laura (wid. Henry) h. 1251 S. Cherry.

**SECURITY FIRE INS. CO.** of New Haven, Conn. The Herbert  
 J. Cunningham Agency agts. 403 Jackman bldg. (See left  
 top lines.)

Seeber Leone, waitress, Hotel Sheridan.  
 Segers Harriet A. (wid. Nathaniel) h. 810 School.  
 Seeman Fred C. mason, h. 474 N. Washington.  
 Seaman Fred D. h. 474 N. Washington.  
 Seibert Ella Mrs. mngr. lunch room C. M. & St. P. Ry. depot,  
 h. 115 N. Jackson.

Seitz Michael C. com-trav. h. 403 Center av.  
 Seitz Walter J. fireman, C. M. & St. P. Ry. h. 403 Center av.  
 Selden Julia, domestic, 446 S. Garfield av.  
 Selgren Florence, clk. 407 S. Jackson, h. 317 Western av.  
 Selgren Nels, shoemkr. h. 317 Western av.  
 Selleck Albert R. h. 232 N. Palm.  
 Selleck J. Oscar, h. e. s. Center av. 3 s. Eastern av.  
 Selmer Charles H. well driller, h. 220 S. Franklin.  
 Semrow Frank B. lab. 108 N. Franklin, h. 820 Washington av.  
 Semrow George, boxmkr. h. 820 Washington av.  
 Semrow Hattie, spinner, h. 820 Washington av.  
 Senna Christina, domestic, 202 St. Lawrence av.  
 Sennett George J. asst. bkpr. 200 E. Milwaukee, h. 622 Mil-  
 waukee av.

Sennett James, street commissioner, 622 Milwaukee av.  
 Sennett Kate (wid. Patrick) h. 414 Race.  
 Sequens Jeremiah, mach. h. Highland House.  
 Serns Helen, housekpr. 321 N. Chatham.  
 Settle Ida, mach-opr. h. 214 N. Bluff.  
 Seversen Rasmus, h. 414 S. Bluff.  
 Shank John A. gen. mdse. 9 N. Main, h. Empire Hotel.  
 Shanley Abram, h. 221 Racine.  
 Sharp Wesley, shoewkr. h. 54 S. Franklin.  
 Sharpe Mary (wid. Edward) h. 564 N. Railroad.  
 Shaw Belle P. (wid. Edwin N.) h. 1315 Linden av.  
 Shaw Bertha M. (wid. George) h. 787 S. Bluff.  
 Shaw G. Elmer, boxmkr. h. 787 S. Bluff.  
 Shaw Harry, brake. h. 215 W. Bluff.  
 Shaw Virgel E. lab. h. 1315 Linden av.

**METAL CORNICE, ROOFING AND TINWARE**  
**H. L. McNAMARA.** Janesville, Wis.

# OLIN & OLSON JEWELRY-SILVERWARE

AND ALL KINDS OF  
19 W. Milwaukee St. FANCY GOODS FOR PRESENTS

JANESVILLE DIRECTORY.

251

Shawvan Sobieski, com-trav. h. 1425 Ruger av.

Shea Daniel, lab. h. 1015 McKey blvd.

Shearer Caleb J. com-trav. h. 6, 115 S. Main.

**SHEARER JAMES**, mason, builder and dealer in brick, lime, cement, etc., 63-65 S. River, h. 1118 Mineral Pt. av. (See adv. front cover.)

Shearer Joan A. Miss, h. 1118 Mineral Pt. av.

Shearer John J. bkpr. Bower City Bank, h. 1118 Mineral Pt. av.

Shearer Louise D. tchr. Washington School, h. 1118 Mineral Pt. av.

Sheehan Edward J. h. 182 S. Jackson.

Sheffield Lucy, clk. h. 453 Madison.

Sheffield Mary (wid. Ephraim) h. 453 Madison.

Shekey Albert H. engr. C. & N. W. Ry. h. 409 Center av.

Shekey Joseph H. engr. C. & N. W. Ry. h. 426 Center av.

Sheldon Fred S. pres-sec. Sheldon Hardware Co. h. 1002 Milwaukee av.

**SHELDON HARDWARE CO.** Fred S. Sheldon pres-sec; Samuel M. Smith v-pres; L. A. Sheldon treas. 6 S. Main.

Sheldon Harry W. (James R. Sheldon & Son) h. 428 4th av.

Sheldon James R. (James R. Sheldon & Son) h. 446 Caroline.

Sheldon James R. & Son (James R. and Harry W. Sheldon) grocers, 446 Caroline.

Sheldon Lucy A. (wid. Alfred H.) treas. Sheldon Hardware Co. h. 222 S. Jackson.

Shepard Alice I. Miss, nurse, 288 Riverside, h. same.

Shepard Charles T. h. 215 N. Terrace.

Sherer Agnes (wid. Albert) h. 455 N. Terrace.

Sherer Clara B. Miss, h. 238 Madison.

Sherer Ernestine (wid. Peter) h. 518 Lincoln.

Sherer Helen C. (wid. Frank) h. 408 N. Jackson.

**SHERER WILLIAM T.** druggist, 201 W. Milwaukee, h. 238 Madison.

**SHERIDAN BROS.** (John J. and Edward Sheridan) livery, 16-18 Franklin. (See adv. front cover.)

Sheridan Edward (Sheridan Bros.) h. 202 Lincoln.

**SHERIDAN JAMES**, saloon, 18 S. River, h. 265 S. Jackson.

Sheridan James J. driver, Hose Co. No. 3, h. 702 S. Jackson.

Sheridan John, clk. 123 W. Milwaukee, h. 265 S. Jackson.

Sheridan John J. (Sheridan Bros.) h. 411 S. Jackson.

Sheridan Nellie Mrs. grocer, 702 S. Jackson, h. same.

Sheridan Philip, propr. Hotel Sheridan, h. same.

JOB PRINTING  
THE INDEPENDENT PRINTING CO.  
117 DODGE ST. Opposite Post Office

P. E. NEUSES, President  
P. KAVANAGH, Secretary  
Telephone 89  
JANESVILLE GOAL CO., WOOD AND COKE

CARL W. DIEHLS

Paints, Oils, Varnishes, Glass,  
Brushes and Painters' Supplies  
Cor. N. River and W. Milwaukee Streets

**FRANK D. KIMBALL** Agent for  
**GLOBE-WERNICKE "ELASTIC" BOOK CASE AND FILING CABINETS**  
 22-24 W. MILWAUKEE STREET - - JANESVILLE, WISCONSIN

252

JANESVILLE DIRECTORY.

**PURE MILK**  
**JANESVILLE PURE MILK CO.**  
 22 N. BLUFF Both Phones

Sheridan Terrence, h. 538 Prairie av.

**SHERMAN LOUIS A.** real est. 202 Jackman bldg. h. 865 Walker.

Sherman Maude, clk. 105 W. Milwaukee, h. 439 S. Bluff.

Sherman Ralph R. tmstr. h. 452 Blaine av.

Sherman Walter L. h. 439 S. Bluff.

Sherwood Herbert D. foreman, 112 N. River, h. 103 N. Main.

Sherwood Leroy, miller, h. 216 E. Milwaukee.

Sherwood Thomas N. h. 439 Logan.

Shields Bridget (wid. Patrick) h. 1201 N. Vista av.

Shields John, lab. h. Railroad Hotel.

Shields John E. clk. 20 S. Main, h. 1133 N. Vista av.

**SHIELDS JOSEPH T.** grocer, 623 Logan, h. 1201 N. Vista av.

Shields Katherine A. clk. 20 S. Main, h. 1201 N. Vista av.

Shields Margaret H. Miss, h. 1133 N. Vista av.

Shields Mary M. mach-opr. h. 1133 N. Vista av.

Shikenjanski James, h. 1238 Racine.

Shikenjanski John, lab. h. 512 N. Chatham.

Shinabarger Elmer, lineman, h. 615 N. Chatham.

Shockley Dane, packer, 21 N. High, h. 309 W. Milwaukee.

Sholes Elizabeth R. (wid. Charles L.) h. 308 Jackman.

Sholes Mabel, instr. Southern Wis. Bus. Coll. h. 308 Jackman.

Shook Daniel S. farmer, h. s. s. Pleasant, 3 w. Charles.

Shook George I. lab. h. 613 S. High.

Shook William, lab. h. s. s. Pleasant, 3 w. Charles.

Shores Joseph, fireman, C. M. & St. P. Ry. h. 305 S. Pearl.

Shortney Isabelle M. (wid. John) h. 609 S. Main.

Shortney James, driver, h. 609 S. Main.

Shortney Letitia A. nurse, 609 S. Main, h. same.

Shoup Alfred H. engr. h. 1250 Court.

Shubert L. Maud Miss, h. 109 Center av.

Shumway Agnes E. Miss, h. 702 Court.

**SHUMWAY ARNOLD E.** real est. 702 Court, h. same.

Shumway Fred A. engr. C. & N. W. Ry. h. 1020 Galena.

Shumway Jabez T. h. 413 Linn.

Shumway Mabel F. Miss, h. 702 Court.

**SHURTLEFF CO.** Harold G. Shurtleff pres; Mrs. Jennie D.

Shurtleff v-pres; Mrs. Clairbell Mulberger sec-treas. mnfrs.  
 pasteurized butter and ice cream, 113 Park.

Shurtleff George A. butter dlr. h. 319 S. Main.

Shurtleff Harold G. pres. Shurtleff Co. h. 319 S. Main.

Shwerry Annie (wid. Allie) h. 528 Caroline.

**LUMBER & BUILDING MATERIALS**

**WHOLESALE AND RETAIL**

Telephone 100

Near C. & N. W. Ry. Depot, JANESVILLE, WIS.

**SCHALLER & McKEY LUMBER COMPANY**

S. SOVERNILL, President  
 E. M. CALKINS, Vice-Pres.  
 S. B. NEEDLES, Sec. -Treas.  
 B. B. BAKER, Manager  
 Telephone  
 New 293 Old 2061

**PEOPLE'S COAL CO.**  
 YARD:  
**WOOD, COAL, COKE**  
 1029 PLEASANT ST.  
 Branch Office at BADGER DRUG STORE, Corner West Milwaukee and River Sts.

**A. F. Minick Livery** 215-217 E. Milwaukee St.  
**CARRIAGES FOR WEDDINGS, FUNERALS, PARTIES, ETC.**

- Shwerry James, finisher, h. 528 Caroline.  
 Shwerry Selma, knitter, h. 528 Caroline.  
 Siebel Louise, domestic, 73 S. River.  
 Siebert Ernest, lab. h. 118 N. Terrace.  
 Siebert Max, fireman, C. M. & St. P. Ry. h. 313 N. Pearl.  
 Siebert William F. lab. h. 313 N. Pearl.  
 Siedlewski Mary, domestic, h. 1002 Mineral Pt. av.  
 Siegel Thomas F. saloon, 10 S. River, h. 420 S. Franklin.  
 Sievert Frank, mach. h. 157 Locust.  
 Sigwell George A. cab-mkr. h. 624 Prairie av.  
 Sigwell Louis, mach. hd. h. 624 Prairie av.  
 Sigwell Martha C. Miss, h. 624 Prairie av.  
 Simmons Henry, carp. h. 734 N. Railroad.  
 Simmons Merton L. lab. h. 734 N. Railroad.  
 Simmons Roy, lab. h. 734 N. Railroad.  
 Simpson Belle Mrs. h. 662 Eastern av.  
 Simpson Forbice H. (wid. James) h. 534 Prairie av.  
**SIMPSON GEORGE D.** ready-to-wear garments, 4 S. Main, and millinery, 18 E. Milwaukee, h. 502 S. 3d.  
 Simpson Isabella (wid. Robert, h. 312 N. 1st.  
 Simpson John, clk. 4 S. Main, h. 312 N. 1st.  
 Singer Harriet Mrs. h. 620 S. River.  
 Singer Mufg. Co. T. E. Ludden mngr. 126 Corn Exchange.  
 Skavlem Gertrude J. librarian, Pub. Library, h. 605 Prospect av.  
 Skavlem Halvor L. county commissioner of highways. h. 605 Prospect av.  
 Skavlem Henry G. student, h. 605 Prospect av.  
 Skavlem Louis N. h. 605 Prospect av.  
 Skelly Addie Miss, h. 103 S. Academy.  
 Skelly Amanda (wid. Charles) h. 704 Milwaukee av.  
 Skelly C. Elmer, clk. 107 W. Milwaukee, h. 704 Milwaukee av.  
 Skelly Emma Miss, h. 115 N. Jackson.  
**SKELLY GEORGE W.** grocer, 11-13 S. Jackson, h. 601 Milwaukee av.  
 Skelly John, mach. h. 1412 North.  
 Skelly Louise (wid. Daniel) h. 715 4th av.  
 Skelly Mary (wid. Thomas) h. 612 Holmes.  
 Skelly Mary Mrs. boarding, 223 N. Frankliln, h. same.  
 Skelly Richard, h. 126 Corn Exchange.  
 Skelly Sadie C. Miss, h. 704 Milwaukee av.

**GEORGE A. JACOBS MUTUAL FIRE INSURANCE**  
 Office: 13 W. Milwaukee St.  
 PHONES: NEW 395 OLD 3871

**M. BUOB BREWING CO.**  
**BEER, ALE AND PORTER**  
 Telephone 141 - - - Janesville, Wisconsin

# CROAK BREWING CO. BREWERS OF THE CELEBRATED JANESVILLE LAGER BEER

254

JANESVILLE DIRECTORY.

Prompt - - Reliable - - Quick  
Deliveries Both Phones 117

BRITTINGHAM & HIXON LUMBER CO.

- SKELLY WILLARD J.** books, stationery, etc. 107 W. Milwaukee, h. 712 Milwaukee av.
- Skinner Annie M. Miss, h. 1427 Barham av.
- Skinner Edith Mrs. laundress, Wis. School for the Blind.
- Skinner Jephtha A. carp. h. 1427 Barham av.
- Skinner Lottie R. tchr. h. 1427 Barham av.
- Slain Patrick, fireman, h. 508 W. Milwaukee.
- Slawson Elizabeth, clk. 32 S. Main, h. 219 4th av.
- Slawson Frances Mrs. h. 530 Milton av.
- Slawson Frank D. ship-clk. 203 S. Franklin, h. 326 4th av.
- Slawson Jennie L. student, h. 530 Milton av.
- Slawson Roy W. h. 219 4th av.
- Slawson William E. h. 219 4th av.
- Slightam George W. plumber, h. 410 Lincoln.
- Slightam Grace E. mach-opr. h. 314 N. Bluff.
- Slightam Harriet M. Miss, h. 314 N. Bluff.
- Slightam John, h. 314 N. Bluff.
- Slindee Nellie, domestic, 521 Court.
- Slivinski Charles, baker, h. 608 S. High.
- Sloan Maud E. Mrs. h. 7 S. East.
- Slocum Ella (wid. Harry L.) h. 224 4th av.
- Slomka Rudolph, blksmith, h. 317 Glen.
- Smalley Walter, auto-opr. h. Hotel Park.
- Smart Jeannette Miss, h. Oak Grove Cemetery.
- Smetana Kate, domestic, Wis. School for the Blind.
- Smetana Mary, domestic, Wis. School for the Blind.
- Smiley Floyd L. lineman, Wis. Tel. Co. h. 119 Pease ct.
- Smiley Mae (wid. John) h. 622 Milton av.
- Smiley Nellie, dressmkr. 217 S. East, h. same.
- Smith A. Hyatt, carp. h. 449 N. Chatham.
- Smith A. Hyatt, engnr. h. 459 N. Washington.
- Smith Agnes E. clk. 104 W. Bluff, h. 403 Linn.
- Smith Albert (H. B. Smith Fountain Pen Co.) h. 545 S. Main.
- Smith Amos M. painter, h. 307 N. Pearl.
- Smith Anna K. tchr. h. 459 N. Washington.
- Smith Benjamin W. clk. 14 W. Milwaukee, h. 209 Prospect av.
- Smith Charles, porter, h. 101 W. Milwaukee.
- Smith Charles A. molder, h. 112 Oakland av.
- Smith Charles E. shoewkr. h. 845 Sharon.
- Smith Charles H. carrier, R. F. D. 2, h. 306 Cherry.
- Smith Charles W. farmer, h. 1504 Racine.
- Smith Chauncey F. wirewkr. h. 449 N. Chatham.



**VUDOR**

**CHAIR HAMMOCKS** rest every nerve and muscle of the body, can be quickly adjusted to any position, and do not occupy any floor space when not in use.

FOR SALE BY **J. M. BOSTWICK & SONS, JANESVILLE, WIS.**

**BOARD and ROOM FREE**

While Attending School

**WRITE FOR CATALOGUE**

**SO. WISCONSIN BUSINESS COLLEGE**  
**JANESVILLE, WISCONSIN**

JANESVILLE DIRECTORY.

255

- Smith Clarence B. engr. C. & N. W. Ry. h. 270 S. Jackson.  
**SMITH DRUG CO.** (Ed O. and Otto E. Smith) 14 W. Milwaukee.  
 Smith Edgar F. painter, h. 508 Park av.  
 Smith Edward, h. 217 Dodge.  
 Smith, Edward, electr. h. Y. M. C. A.  
 Smith Edward, ship-clk. h. Waverly Flats.  
 Smith Edward E. blksmith. h. 845 Sharon.  
 Smith Edward J. v-pres-mngr. T. J. Ziegler Clothing Co. h. 207 Milton av.  
 Smith Edward O. (Smith Drug Co.) h. 209 Prospect av.  
 Smith Ella, housekpr. 315 Cherry.  
 Smith Ella P. artist, 224 Jackman, h. same.  
 Smith Ellen, mach-opr. h. 403 Linn.  
 Smith Emma, domestic, Grand Hotel.  
 Smith Fay Miss, h. 508 Park av.  
 Smith Florence I. phone-opr. h. Waverly Flats.  
 Smith Frank, lab. h. 403 Linn.  
 Smith Frank, lab. h. Union House.  
 Smith Frank G. barber, 25 N. Main, h. 516 Caroline.  
 Smith Frank H. cooper, h. 73 S. River.  
 Smith Frank J. sec-hd. C. & N. W. Ry. h. 1412 Highland av.  
 Smith Frank L. assessor 3d ward, h. 520 St. Lawrence av.  
 Smith Fred L. foreman, Janesville Machine Co. h. 427 S. Garfield av.  
 Smith Frederick S. H. student, h. 1126 McKey blvd.  
 Smith George, painter, h. 307 N. Pearl.  
 Smith George, tobacowkr. h. 305 Lincoln.  
 Smith George H. foreman, P. Hohenadel Jr. Co. h. 1126 McKey blvd.  
 Smith George H. h. 302 St. Lawrence av.  
 Smith George W. mach. hd. h. 613 Lincoln.  
 Smith Gertrude, bill clk. 200 E. Milwaukee, h. Waverly Flats.  
 Smith Gertrude, bkpr. 39 S. Main, h. 508 Park av.  
 Smith Grant H. engr. C. & N. W. Ry. h. 454 N. Terrace.  
 Smith H. B. Fountain Pen Co. (Harry B. and Albert Smith Sr.) 21 W. Milwaukee.  
 Smith Harrison J. tmstr. h. 451 Logan.  
 Smith Harry, gardener, 318 Jackman, h. 435 N. Bluff.  
 Smith Harry, lab. h. 307 N. Pearl.  
 Smith Harry, lab. h. 845 Sharon.  
 Smith Harry B. (H. B. Smith Fountain Pen Co.) h. 545 S. Main.

**EMMETT D. MCGOWAN**  
**ARTHUR M. FISHER**

**LAWYERS**  
309-310 JACKMAN BLDG.

Legal business transacted through bonded attorneys in all States.  
Special attention given to Probate matters.

**ICE PURE AND CLEAN**  
CITY ICE COMPANY

**BUILDERS & CONTRACTORS**  
**C. & W. HAYES**  
22 N. FRANKLIN STREET

# Kellogg's Nursery Janesville, Wis. Established 1854 Small Fruit Plants

Is one of our Specialties. Get our prices before you buy and save money.

G. W. KEMMERER & CO. LIVERY AND SALE STABLES HORSES BOUGHT AND SOLD

256

JANESVILLE DIRECTORY.

- Smith Ida M. tchr. Douglas School, h. 452 Western av.  
 Smith Isabelle C. Miss, h. 520 St. Lawrence av.  
 Smith J. Maurice, engnr. C. & N. W. Ry. h. 459 N. Washington  
 Smith James, lab. h. 219 W. Milwaukee.  
 Smith James, lab. h. 508 W. Milwaukee.  
 Smith James, lab. h. 335 Racine.  
 Smith James F. lab. h. 1229 Racine.  
 Smith James L. packer, h. 318 S. East.  
 Smith John, h. 1408 Purvis av.  
 Smith John, mason, h. 324 Caroline.  
 Smith John B. grocer, 203 Jefferson av. h. same.  
 Smith John P. asst. trans. clk, Am. Ex. Co. h. 318 S. East.  
 Smith Kate Miss, h. 410 Ringold.  
 Smith Kate R. Miss, h. 459 N. Washington.  
 Smith Katherine, mach<sup>o</sup>pr. h. 403 Linn.  
 Smith Lester J. lab. h. Union House.  
 Smith Margaret (wid. Edward) h. 335 Racine.  
 Smith Margaret C. stenog. 309 Jackman bldg. h. 459 N. Wash-  
 ington.  
 Smith Maria (wid. Patrick) h. 1547 Ashland av.  
 Smith Martha L. (wid. Stanley B.) h. 446 S. Garfield av.  
 Smith Mary C. Miss, h. 459 N. Washington.  
 Smith Mary M. Miss, h. 459 N. Washington.  
 Smith Maurice, h. 449 N. Chatham.  
 Smith Maurice W. bkpr. Rock Co. Nat. Bank, h. 451 Logan.  
 Smith Ora M. Miss, h. 306 Cherry.  
 Smith Otto E. (Smith Drug Co.) h. 617 Prospect av  
 Smith Patrick W. cooper, h. 403 Linn.  
 Smith Richard, lab. h. 403 Linn.  
 Smith Roy K. fireman, C. & N. W. Ry. h. 508 Park av.  
 Smith Samuel M. cashr. Merchants & Mechanics Sav. Bank,  
 h. 1016 Milwaukee av.  
 Smith Stanley J. clk. 5 W. Milwaukee, h. 121 Clark.  
 Smith Theodore J. h. 459 N. Washington.  
 Smith Thomas, lab. h. 410 Ringold.  
 Smith W. Edwin, engnr. C. M. & St. P. Ry. h. 810 School.  
 Smith Whitton, fireman, C. & N. W. Ry. h. 170 Linn.  
**SMITH WILLIAM** (Jeffris, Mouat, Smith & Avery) h. 409 N.  
 1st.  
 Smith William G. painter, h. 1109 N. Washington.  
 Smith William J. foreman, Caloric Co. h. 353 Western av.  
 Smith William K. moving picture opr. h. Empire Hotel.

**JEFFRIS, MOUAT, SMITH & AVERY** TELEPHONE 137

ATTORNEYS AND COUNSELORS, Jeffris Block, Janesville Legal business transacted through reliable correspondents all over the World

**SMOKE**  
**McKEIGUE'S**

**"GRAND DUKE"**

**10c**  
**CIGAR**

JANESVILLE DIRECTORY.

257

**32 S. MAIN STREET**  
**Janesville, Wis.**

**Tinware, Hardware**  
**ENAMEL WARE**  
**NICHOLS STORE**

Smith, see also Schmidt.  
 Snell Susan C. Miss, h. 619 Milton av.  
 Snow William N. engrn. h. 416 Caroline.  
 Snyder Almeda L. Mrs. nurse, 170 Locust, h. same.  
**SNYDER CHARLES E.** plumber and heating contr. 12 N. River, h. 409 N. Jackson.  
 Snyder Claude E. cement-contr. 1618 Highland av. h. same.  
 Snyder Cora, domestic, 404 St. Lawrence av.  
 Snyder Emery, h. 1618 Highland av.  
 Snyder Flats, 333 N. High.  
**SNYDER FRANK H.** general ins. 101 E. Milwaukee, h. 415 5th av. (See adv. right outside lines.)  
 Snyder Glen G. plumber, h. 307 Oakland av.  
 Snyder Grace A. Miss, h. 417 N. Washington.  
 Snyder John L. tailor, h. 1240 Court.  
 Snyder John T. h. 417 N. Washington.  
 Sollinger Catherine (wid. John) h. 223 N. Pearl.  
 Sollinger James L. brake. C. M. & St. P. Ry. h. 223 N. Pearl.  
 Somerville Dudley, sign painter, h. 417 W. Milwaukee.  
 Sommers Frank A. shf-inspr. Ry. Weigh. Assn. h. 108 S. High.  
 Sorenson Adolph, lab. h. 109 Pease et.  
 Soulman John, leaf tobacco, 628 W. Milwaukee, h. 420 S. Main.  
**SOUTHERN WISCONSIN BUSINESS COLLEGE**, W. W. Dale prin. 202-204 W. Milwaukee. (See adv. right top lines.)  
 Soverhill Cora P. Miss, h. 227 N. Washington.  
 Soverhill Edith L. Miss, h. 227 N. Washington.  
 Soverhill Laila Miss, h. 227 N. Washington.  
 Soverhill Mary L. Miss, h. 1, 15 N. High.  
**SCVERHILL SANFORD**, pres. People's Coal Co.; leaf tobacco, 616 W. Milwaukee, h. 227 N. Washington.  
 Soverhill Wilna B. Miss, h. 227 N. Washington.  
 Sowle Daniel C. hostler, h. 434 N. Bluff.  
 Sowle Fanny J. seamstress, h. 434 N. Bluff.  
 Sowle Harriet (wid. Edward) h. 434 N. Bluff.  
 Sowle Marshall D. asst. wire chf. Wis. Tel. Co. h. 429 N. Bluff.  
 Spalding Edward E. h. 118 S. High.  
 Sparham Maria A. (wid. William J.) h. 622 Court.  
 Spaulding Amelia (wid. Charles C.) h. 324 N. Academy.  
 Spaulding Clayton, barber, 13 N. Academy, h. 324 N. Academy.  
 Spaulding William S. lab. h. 410 N. Terrace.  
 Spear Cora, tchr. Jefferson Scool, h. 403 Milton av.  
 Spear Lorany (wid. Levi) h. 403 Milton av.

**FRANK H. SNYDER, Insurance**  
Fire, Accident, Health, Life, Liability, Plate Glass  
101 E. Milwaukee Street,  
Janesville, Wis.

**F. A. TAYLOR CO., COAL AND WOOD**

**BOTH**  
**Telephones**  
**..No. 201..**



THE HERBERT J. CUNNINGHAM AGENCY — SUITE 403 —  
 JACKMAN BLDG.  
**GENERAL INSURANCE**

258

JANESVILLE DIRECTORY.

**Jas. W. Scott**  
 FIRE INSURANCE  
 23 W. Milwaukee St., Janesville

- Speidell Florence Mrs. domestic, 54 S. Franklin.  
 Speidell Theodore, shoemkr. h. 54 S. Franklin.  
 Spellman Florence Miss, h. 314 S. Jackson.  
 Spellman Jacob L. cigars, 213 W. Milwaukee, h. 314 S. Jackson.  
 Spence Bartholomew, gardener, 1502 Pleasant, h. same.  
 Spence Blanche M. cook, Railroad Hotel.  
 Spencer Anna Mrs. h. 318 Pleasant.  
 Spencer Carrie A. (wid. Charles) h. 301 5th av.  
 Spencer Charles G. tinner, h. 23 S. Bluff.  
 Spencer Elma Miss, h. 23 S. Bluff.  
 Spencer Harrison M. mach. h. 455 N. Bluff.  
 Spencer Hazel H. (The Tea Shop) h. 301 5th av.  
 Spencer Helen M. (wid. John C.) h. 455 N. Bluff.  
 Spencer Howard, lab. h. 318 Pleasant.  
 Sperry Myron, yardman, New Myers Hotel.  
 Spencer Percy, barber, h. 455 N. Bluff.  
 Spero Martha, waitress, Empire Hotel.  
 Spero Pauline, helper, h. 11 N. Jackson.  
 Spicer Hattie Miss, h. 315 Lincoln.  
 Spicer W. E. & Co. (William E. Spicer) machinists, 315 Lincoln.  
 Spicer William E. (W. E. Spicer & Co.) h. 315 Lincoln.  
 Spicer William R. mach. h. 430 N. Pearl.  
 Splinter Frank, electr. h. 1714 Highland av.  
 Splinter Julius, tmstr. h. 1714 Highland av.  
 Spohn James F. engr. C. & N. W. Ry. h. 620 Chestnut.  
 Spohn Thomas J. tmstr. h. e. s. Center av. 3 s. State.  
 Spoon Frank A. com-trav. h. 216 N. Terrace.  
 Spoon George, h. 479 N. Washington.  
 Spoon Grace, kindergarten dir. Washington School, h. 479 N. Washington.  
 Spoon Jessie F. Miss, h. 217 N. Washington.  
 Spoon John F. h. 217 N. Washington.  
 Spoon Martha C. dressmkr. 217 N. Washington, h. same.  
 Spoon Maud Miss, h. 217 N. Washington.  
 Spoon Solomon, h. 479 N. Washington.  
 Spooner Minnie (wid. Henry) h. 252 S. Franklin.  
 Sprackling James B. farmer, h. 828 Milwaukee av.  
 Springbrum Alfred, bill clk. C. & N. W. Ry. h. 609 Western av.  
 Springbrum Henrietta (wid. Henry) h. 609 Western av.  
 Springbrum Mandis, lab. h. 609 Western av.

**GUNS, AMMUNITION AND SPORTING GOODS**  
**H. L. McNAMARA, : Janesville, Wis.**

# OLIN & OLSON DIAMONDS

19 W. Milwaukee St.

JANESVILLE DIRECTORY.

259

Made by THE INDEPENDENT  
PRINTING COMPANY  
117 DODGE ST., opposite Post Office

RUBBER STAMPS, STENCILS, DATERS

Springer William, lab. h. 508 W. Milwaukee.

**SPRINGFIELD FIRE & MARINE INS. CO. OF SPRINGFIELD, MASS.** F. L. Clemons agt. 205 Jackman bldg  
(See back cover.)

Sprout Montie, mach. h. 73 S. River.

Squires George W. mngr. New Myers Hotel, h. 328 S. Main.

Stack James, mach. h. 1420 North.

Stack Nellie, housekpr. h. 1420 North.

Stack Thomas, tmstr. h. 1420 North.

Stafford Isaac, farmer, h. 419 Benton av.

Stahnke Otto, lab. h. 263 S. Franklin.

Stamper Alexander, h. 402 N. Franklin.

Stamper Alice, domestic, h. 402 N. Franklin.

Stamper Fred, janitor, C. & N. W. depot, h. 402 N. Franklin.

Stamper Merle, porter, h. 402 N. Franklin.

Stanton Harry, clk. h. 403 Cornelia.

Stanton James, lab. h. 216 N. Jackson.

Stanton John C. h. 403 Cornelia.

Stark Frank H. h. 121 W. Milwaukee.

Stark H. Charles, lab. h. 236 N. Franklin.

Starr Frank P. county supervisor of assessment, h. 606 Milton av.

Starritt Charles W. engnr. C. & N. W. h. 452 N. Washington.

Stead John F. mason, h. 421 Caroline.

Steadwell Charles B. painter, h. 610 School.

Steadwell Lillian E. Miss, h. 610 School.

Stebbins Willard Rev. pastor Seventh Day Adventist Church, h. 224 N. Palm.

Steed Hannah (wid. Patrick H.) h. 707 S. Pearl.

Steed Michael J. foreman C. & N. W. Ry. h. 413 Center av.

Steed Minnie F. clk. 121 W. Milwaukee, h. 707 S. Pearl.

Steinbicer Frank, harnessmkr. h. 610 S. River.

Steinbicer John, h. 610 S. River.

Steinbicer John Jr. shoewkr. h. 610 S. River.

Steinhauser Herman, boilermkr. h. 73 S. River.

Steinke Minnie (wid. Gottlieb) h. 728 Glen.

Stendel Else E. mach. opr. h. 546 S. Franklin.

Stendel Ferdinand, carp. h. 613 S. Academy.

Stendel Ferdinand, lab. h. 546 S. Franklin.

Stendel Walter A. clk. 14 W. Milwaukee, h. 613 S. Academy.

Stendel William F. F. lab. h. 546 S. Franklin.

Stenson Emma Mrs. h. 76 Ringold.

P. E. NEUSES, President  
P. KAVANAGH, Secretary  
Telephone 89

JANESVILLE COAL CO.,  
WOOD AND COKE  
COAL, CHARCOAL

**FINE PICTURE FRAMING WINDOW SHADES, ALL COLORS**

Made to Order on Short Notice

Cor. N. River and W. Milwaukee Streets  
JANESVILLE, WISCONSIN

**CARL W. DIEHLS**

LARGEST AND FINEST STOCK OF

# FURNITURE

IN SOUTHERN WISCONSIN

# FRANK, D. KIMBALL

22-24 W. Milwaukee St.  
JANESVILLE, WISCONSIN

260

JANESVILLE DIRECTORY.

JANESVILLE PURE MILK CO. 22 N. BLUFF  
BOTH PHONES

- Stephens John, lab. h. 215 Eastern av.  
Stephens John S. teacher Wis. School for the Blind, h. same.  
Stephenson William H. v-pres. Janesville Clothing Co. h. 916 Mineral Pt. av.  
Sterbenz John, mach. h. 523 Wall.  
Stern Jacob, cigar mnfr. 119 N. Main, h. 835 Prospect av.  
Stevens Belva (wid. Andrew) h. 306 N. Academy.  
Stevens Bert, brakeman C. M. & St. P. Ry. h. 162 S. Academy.  
Stevens Charles D. penmkr. 200 E. Milwaukee, h. 901 Milwaukee av.  
Stevens Emma (wid. George S.) h. 1117 Wheeler.  
Stevens Fenton F. h. 120 St. Lawrence av.  
Stevens Frank L. real est. 6 Lovejoy blk. h. 332 N. High.  
Stevens John B. foreman, h. 408 Ravine.  
Stevens Leona B. music tchr. 332 N. High, h. same.  
Stevens Margaret Mrs. cook, St. Charles Hotel.  
Stevens Martha Mrs. h. 104 S. Main.  
Stever Mary R. (wid. George) h. 314 Locust.  
Stewart Belle, laundress, h. 207 S. High.  
Stewart David, gen. contr. 189 S. High. h. same.  
Stewart George A. tel. opr. C. & N. W. Ry. h. 103 Linn.  
Stewart Harry H. cigarmkr. h. 428 Milton av.  
Stewart Hattie M. (wid. James L.) h. 428 Milton av.  
Stewart Jessie A. bkpr. 9 S. Jackson, h. 428 Milton av.  
Stewart Margaret (wid. William W.) h. 207 S. High.  
Stiekney Albert H. h. 221 N. Academy.  
Stillman Laura S. (wid. Alvin) h. 210 S. Academy.  
Stillman Luisa (wid. Clark G.) h. 715 Glen.  
Stillson Fred C. h. 734 Milton av.  
Stinson George M. painter, h. 11 N. Washington.  
Stinson John D. painter, h. 11 N. Washington.  
Stinson Roy A. brakeman, h. 11 N. Washington.  
Stittleburg Agnes, laundress, 27 S. Main, h. 641 Sutherland av.  
Stockburger Fred, foreman, h. 507 Oakland av.  
Stoddard Elizabeth, teacher, h. 415 N. Bluff.  
Stoddard Gertrude E. bkpr. 113 Park, h. 415 N. Bluff.  
Stoddard J. Belle, dep. reg. deeds, Court House, h. 415 N. Bluff.  
Stoddard Katherine Miss, h. 415 N. Bluff.  
Stoddard Lulu, phone opr. h. 307 N. Terrace.  
Stoddard Marion L. (wid. Myron C.) h. 521 N. Chatham.  
Stoddard Walter L. pressman, Recorder, h. 307 N. Terrace.  
Stoddard William A. oil dlr. 415 N. Bluff, h. same.

## SCHALLER & McKEY LUMBER CO.

LUMBER, LATH, SHINGLES, ETC.

West End of West Milwaukee St.  
Telephone 100  
JANESVILLE, WISCONSIN

**A. F. MINICK LIVERY, HACK AND CARRIAGE LINE**  
 215-217 E. MILWAUKEE ST.  
 CARRIAGES TO AND FROM ALL TRAINS

S. SOVERNILL, President  
 M. CALKINS, Vice-Pres.  
 B. HEDDLES, Sec.-Treas.  
 P. B. BAKER, Manager  
 Telephones  
 New 293 Old 2061

**PEOPLE'S COAL CO.**

YARD:  
 1029 PLEASANT ST. **WOOD, COAL, COKE**  
 Branch Office at BADGER DRUG STORE, Corner West Milwaukee and River Sts.

- Stokes Charlotte (wid. John) h. 39 S. Main.
- Stone Allison P. assembler, h. 532 Monroe.
- Stone Charles H. janitor, Adams School, h. 445 Logan.
- Stone Harold, h. 332 Center av.
- Stone Maggie, domestic, 419 Milton av.
- Stone Rolla D. tel. opr. C. & N. W. Ry. h. 332 Center av.
- Storm Albert W. butcher, 217 W. Milwaukee, h. 423 Center av.
- Storm Ferdinand, section hd. C. & N. W. Ry. h. 606 Cherry.
- Storm Frank, fireman C. & N. W. Ry. h. 609 Western av.
- Storm Helen M. clk. h. 606 Cherry.
- Storm Herman A. butcher, 217 W. Milwaukee, h. 609 Western av.
- Storm Herman, lab. h. 606 Cherry.
- Storm Otto A. polisher, h. 5 Harrison.
- Stout Claude, teacher Lincoln School, h. Y. M. C. A.
- Stout Cornelius, stone quarry propr. h. 218 S. High.
- Stout Cornelius G. foreman, h. 218 S. High.
- Stout Gertrude, student, h. 218 S. High.
- Stout Lawrence A. lab. h. 170 S. Academy.
- Strampe Adolph, car repairer, C. & N. W. Ry. h. 214 N. Pearl.
- Strampe Alice, clk. 221 W. Milwaukee, h. 519 Madison.
- Strampe August, section foreman C. & N. W. h. 519 Madison.
- Strampe Ernest, clk. 200 W. Milwaukee, h. 519 Madison.
- Strampe Ewald O. engr. C. & N. W. Ry. h. 1320 Highland av.
- Strampe Fred, car repairer, C. & N. W. Ry. h. 214 N. Pearl.
- Strang Ellsworth H. h. 217 Madison.
- Strang Lucy A. (wid. Robert W.) h. 217 Madison.
- Strass Edward J. mngr. h. 529 S. Main.
- Strawser Isabelle Miss, h. 305 N. Jackson.
- Stresemann Frank, cupola tndr. h. 1214 S. Cherry.
- Strickland Frank C. ins. agt. h. 714 Center.
- Strickler Frank B. propr. Strickler Hay Tool Co. h. 21 East N.
- Strickler Hay Tool Co. F. B. Strickler propr. 215 N. Main.
- Strickler John C. mach. h. 452 N. Bluff.
- Strickler Mary (wid. Peter J.) h. 620 Myrtle.
- Strong Esther A. Mrs.-h. 452 Blaine av.
- Strong Lucy A. (wid. William) h. 327 N. High.
- Struck Ernestine Mrs. cook Wis. School for the Blind, h. 103 N. Terrace.
- Sullivan Anna (wid. James) h. 1208 Maple ct.
- Sullivan Anna, knitter, h. 354 Galena.
- Sullivan Catherine (wid. Botius) h. 15 N. Chatham.

**GEORGE A. JACOBS**  
**MUTUAL FIRE INSURANCE**  
 Office: 13 W. Milwaukee St.  
 PHONES: NEW 365 OLD 3871

**M. BUOB BREWING CO.**

**BEER, ALE AND PORTER**

Telephone 141 - - - Janesville, Wisconsin

# IF YOU DRINK BEER, DRINK THE BEST CROAK'S CELEBRATED JANESVILLE LAGER BEER

262

JANESVILLE DIRECTORY.

Estimates cheerfully given. Extensive Lines of Everything.  
Quick Delivery.  
Wholesale and Retail.  
BOTH PHONES 117

**Brittingham & Hixon Lumber Co.**

- Sullivan Daniel, lab. h. 108 S. Chatham.  
 Sullivan Daniel, ship. clk. Hough Shade Co. h. 16 S. Jackson.  
 Sullivan Edward, night caller C. & N. W. Ry. h. 212 Linn.  
 Sullivan Ellen (wid. Daniel) h. 108 S. Chatham.  
 Sullivan Frank, mach. h. 212 Linn.  
 Sullivan James, lab. h. 612 S. Pine.  
 Sullivan John B. drayman, 1215 Pleasant, h. same.  
 Sullivan John J. car repairer C. M. & St. P. h. 102 S. Chatham.  
 Sullivan John W. fireman, h. 354 Galena.  
 Sullivan Mary J. Miss, h. 212 Linn.  
 Sullivan Michael, h. 612 S. Pine.  
 Sullivan Nellie F. Miss, h. 212 Linn.  
 Sullivan Patrick, lab. h. 612 S. Pine.  
 Sullivan Thomas, ball player, h. 1404 North.  
 Sullivan William, lab. h. 800 N. Washington.  
 Sullivan William, lab. h. 212 Linn.  
 Summers Alfred (Summers & Son) h. 902 Milton av.  
 Summers Harry C. (Summers & Son) h. 1102 Milwaukee av.  
 Summers James A. (Summers & Son) h. 902 Milton av.  
 Sunne Hannah, domestic, 320 S. 2d.  
 Sutherland Araby, clk. 12 S. Main, h. 911 Sutherland av.  
 Sutherland Areturus, clk. 12 S. Main, h. 911 Sutherland av.  
 Sutherland Charles H. physician, 217 Hayes blk. h. 3, 115 S. Main.  
 Sutherland Clarence G. sec-treas. Rock River Machine Co. h. 418 St. Lawrence av.  
 Sutherland Emilie, student, h. 335 S. Main.  
 Sutherland Frank A. ticket agt. h. 211 Dodge.  
 Sutherland Frederick E. physician, 217 Hayes blk. h. 331 N. Washington.  
 Sutherland George G. pres. Bower City Bank, lawyer, 2, 7 W. Milwaukee, h. 418 St. Lawrence pl.  
**SUTHERLAND J. & SONS** (James A. Orion and Estate of James Sutherland) books and stationery, 12 S. Main.  
 Sutherland James A. (J. Sutherland & Sons) h. 211 Dodge.  
 Sutherland Margaret (wid. Albert) h. 826 Prospect av.  
 Sutherland Mildred Miss, h. 320 S. 2d.  
 Sutherland Orion (J. Sutherland & Sons) h. 104 East N.  
**SUTHERLAND QUINCY O.** physician, 217 Hayes blk. h. 320 S. 2d.  
 Sutherland Sarah H. Miss, h. 418 St. Lawrence av.  
 Sutherland Wm. F. engr. h. 335 S. Main.

No money expended on the fixtures of a home will give more comfort and protection than a set of : : :

# VUDOR

## Porch Shades.

They are not expensive, and last for years. : : :

# SOUTHERN WISCONSIN BUSINESS COLLEGE

Attend a school where every graduate secures a position. Write for catalogue, inclosing six names of interested young people, and receive handsome souvenir of our college.  
Address **W. W. DALE, JANESVILLE, WISCONSIN**

- Sutton W. Scott, mach. h. 21 N. Pearl.  
**SVEA FIRE INS. CO.** of Gothenburg, Sweden, F. L. Clemons,  
 agt. 205 Jackman bldg. (See back cover.)  
 Swanson Albert, barkpr. h. 11 S. Academy.  
 Swanson Albert, tailor, h. 14 S. Franklin.  
 Swanson Charles E. foreman, h. 539 S. Franklin.  
 Swanson George, appr. h. 539 S. Franklin.  
 Sweeney James F. barber, h. 403 W. Milwaukee.  
**SWEENEY JOHN F.** propr. Grand Hotel, 325-327 W. Milwaukee, h. same.  
 Sweeney John J. letter carrier, h. 316 Center av.  
 Sweet Charles Allen, clk. 115 W. Milwaukee, h. 1803 Mineral Pt. av.  
 Swift Adrian C. clk. 415 W. Milwaukee, h. 316 N. Academy.  
 Swift Orville B. student, h. 316 N. Academy.  
 Sykes Charles H. farmer, h. 1417 N. Washington.  
 Sykes Emma, dressmkr. 915 Prospect av. h. same.  
 Sykes George, h. 915 Prospect av.

**T**

- TABBERT Herman, lab. h. 419 S. Washington.  
 Tall C. William, lab. h. 462 N. Chatham.  
 Tall Edith, mach. opr. h. 462 N. Chatham.  
 Tall Fred W. trucker, h. 462 N. Chatham.  
 Tall Henry C. (City Ice Co.) h. 527 Cornelia.  
 Tall Samuel (City Ice Co.) h. 521 Cornelia.  
 Tallmadge Alfred R. engr. C. & N. W. Ry. h. 318 Locust.  
 Tallman Charles E. collr. Wis. Tel. Co. h. 440 N. Jackson.  
 Tallman Frances C. (wid. Edgar D.) h. 440 N. Jackson.  
 Tallman George K. lawyer, h. 220 S. Academy.  
 Tallman Maggie T. (wid. William T.) h. 220 S. Academy.  
 Tallman Stanley D. real est. 13 W. Milwaukee, h. 440 N. Jackson.  
 Tallman William B. student, h. 305 Madison.  
 Tallman William T. h. 305 Madison.  
 Tanberg Aileen C. bkpr. 101 E. Milwaukee, h. 514 Glen.  
 Tanberg Christian E. painter, h. 514 Glen.  
 Tanberg Clayton O. ticket clk. C. & N. W. Ry. h. 337 Madison.  
 Tanberg Ernest J. painter, h. 514 Glen.  
 Tanberg George E. foreman Recorder, h. 115 Madison.  
 Tanberg Willis M. painter, h. 466 N. Main.  
 Tann James, lab. h. 103 Union.  
 Tarrant Charles (Tarrant & Osgood) h. 314 N. Jackson.

**EMMETT D. McGOWAN** } **LAWYERS**  
**ARTHUR M. FISHER** } **309-310 JACKMAN BLDG.**

Legal business transacted through bonded attorneys in all States.  
 Special attention given to Probate matters.

**CITY ICE CO.**  
 We Keep You Cool

**C. & W. Hayes**  
 Building Contractors  
 22 N. FRANKLIN STREET

# KELLOGG'S NURSERY Janesville, Wis. Established 1854

A full line of Ornamental Trees and Flowering Shrubs **Price List Free**

264

JANESVILLE DIRECTORY.

**LIVERY C. W. KEMMERER & CO.**  
**FIRST CLASS RIGS FOR ALL OCCASIONS**

**TARRANT & OSGOOD** (Charles Tarrant, George H. Osgood) grocers, 209 W. Milwaukee.

Tassell William, engr. h. Railroad Hotel.

Taylor Alfred H. photog. 302 Prospect av. h. same.

Taylor Alice (wid. Wright) h. 206 Glen.

**TAYLOR BROS.** (Walter L. and William H. Taylor) grocers, 415-417 W. Milwaukee.

Taylor Elijah S. sub. letter carrier, h. 850 Prospect av.

Taylor Elsie A. clk. 406 Jackman bldg. h. 433 Milton av.

**TAYLOR F. A. COMPANY**, F. A. Taylor pres-treas; K. S. Taylor v-pres-sec; coal, wood and ice; office 60 S. River, yard No. 1, 171 S. River; No. 2, 102 S. Terrace. (See adv. right bottom lines.)

Taylor Frank A. pres-treas. F.A. Taylor Company, h. 126 Clark.

Taylor J. Siebert, music tchr. 6, 31 W. Milwaukee, h. 236 N. Washington.

Taylor Johnson, tmstr. h. 413 N. Pearl.

Taylor Kate S. Mrs. v-pres-sec. F. A. Taylor Company, h. 126 Clark.

Taylor Mary Mrs. h. 433 Milton av.

Taylor Merab (wid. John H.) h. 424 N. Chatham.

Taylor Walter L. (Taylor Bros.) h. 424 N. Chatham.

Taylor William H. (Taylor Bros.) h. 1320 Ravine.

Taylor Willis W. switchman C. M. & St. P. h. 413 N. Pearl.

Tea Shop The (Florence Palmer, Louise Merrill, Josephine Treat, Hazel Spencer) 201-204 Jackman bldg.

Tebodo Joseph B. boxmkr. h. 1222 W. Bluff.

Teich Richard J. bridge carp. C. M. & St. P. h. 525 Madison.

**TEMPLE SETH**, wirewkr. h. 208 S. River.

Tennant Mary W. (wid. Thomas) nurse, h. 849 Milwaukee av.

Terrell Edward, mason, h. 309 N. High.

Terwilliger Fred, lab. h. 203 Western av.

Tetzlaff Emma, knitter, h. 289 Western av.

Tetzlaff Julius, h. 289 Western av.

Tetzlaff Julius Jr. barkpr. h. 289 Western av.

Tetzlaff Louise, clk. 4 S. Main, h. 289 Western av.

**TEUBERT ALBERT**, propr. St. Charles Hotel, h. 23 N. Academy.

Teubert Fred, tank bldr. 111 N. Jackson, h. 216 N. Jackson.

**TEUTONIA FIRE INS. CO.** of New Orleans, James W. Scott, agt. 23 W. Milwaukee.

**JEFFRIS, MOUAT, SMITH & AVERY** **TELEPHONE 137**

**ATTORNEYS AND COUNSELORS, Jeffris Block, Janesville** Legal business transacted through reliable correspondents all over the World

**SMOKE**  
**McKEIGUE'S**

**"FORESTER"**

**5c**  
**CIGAR**

JANESVILLE DIRECTORY.

265

**NICHOLS STORE**  
**32 S. Main St., Janesville, Wis.**  
**House Furnishing Goods**

**TEXAS NATIONAL FIRE INSURANCE CO.** of Fort Worth, Tex. The Herbert J. Cunningham Agency, agts. 403 Jackman bldg. (See left top line.)

Textor Albert M. millwright, h. 335 S. Main.

Thayer James M. h. 112 Linn.

**TERESA VILLAGE MUTUAL FIRE INS. CO.** George A. Jacobs, agt. 13 W. Milwaukee.

Thiede Tina (wid. Frederick) h. 619 Lincoln.

Thiel William, printer, h. 622 S. Academy.

Thiele Camilla C. clk. 20 S. Main, h. 429 4th av.

Thiele Catherine M. Miss, h. 429 4th av.

Thiele Lawrence W. stockman, Gazette, h. 429 4th av.

Thiele William T. music tchr. 429 4th av. h. same.

Thoits Tom, asst. mngr. Caloric Co. h. 118 S. High.

Thom Albert C. blksmith, h. 621 Western av.

Thom Bruno, cigarmkr. h. 716 S. Washington.

Thom Frederick, painter, h. 503 Locust.

Thom Helen, spinner, h. 1110 Grand av.

Thom Ludwig, woodwkr. h. 716 S. Washington.

Thom Martha Miss, h. 716 S. Washington.

Thom Otto, mason, h. 325 S. Academy.

Thom William, cabmkr. h. 1110 Grand av.

Thomas August, lab. h. 814 Center av.

Thomas Eunice (wid. David) h. 714 Center.

Thomas George, h. 212 S. Bluff.

Thomas Herman, lab. h. 121 N. Franklin.

Thomas Myrtle Miss, h. 714 Center.

Thomas Owen Motor Car Co. P. W. Kendrick pres; W. Owen Thomas v-pres; S. M. Smith sec-treas. 17 N. River.

Thomas T. Reginald, mech'l engr. 17 N. River, h. 901 Milwaukee av.

Thomas W. Owen, v-pres. Owen Thomas Motor Car Co. h. 221 Court.

Thometz Henry S. saloon, 14 E. Milwaukee, h. same.

Thompson Ada Mrs. h. 222 Park.

Thompson Anna (wid. John F.) h. 53 S. Academy.

Thompson Charles, tmstr. h. 1220 Sharon.

Thompson Christian A. clk. 22 W. Milwaukee, h. 612 4th av.

Thompson John P. h. 121 Jefferson av.

Thompson Niels, lab. h. 432 Elliott.

Thompson Peter, painter, h. 602 Caroline.

Thoms Herman, lab. h. 73 S. River.

**FRANK H. SNYDER, Insurance**  
**Fire, Accident, Health, Life, Liability, Plate Glass**  
**101 E. Milwaukee Street, Janesville, Wis.**

**ICE F. A. Taylor Co.**  
**— BOTH PHONES No. 201 —**



**THE HERBERT J. CUNNINGHAM AGENCY** — SUITE 403 —  
**JACKMAN BLDG.**  
**General Agents FIRE INSURANCE**

266

JANESVILLE DIRECTORY.

**JAS. W. SCOTT, Loans and Investments**  
 23 W. MILWAUKEE ST., JANESVILLE

- Thorn Edward C. penmkr. h. 323 N. Pearl.  
 Thorn John, lab. h. 870 Glen.  
 Thorn John F. simplex opr. Recorder, h. 870 Glen.  
 Thorn William L. tinner, h. 870 Glen.  
**THORNE JAMES P.** oculist and aurist, 409-410 Jackman bldg.  
 h. 530 S. Bluff; office hours 8 a. m. to 5 p. m. tel. res. 335.  
 Thoroughgood Ann (wid. John) h. 805 Milwaukee av.  
**THOROUGHGOOD & CO.** G. F. Kimball pres; G. G. Sutherland v-pres; Joe Trahin sec; H. A. Gagan treas. mnfrs.  
 cigar boxes and cigar box lumber, 205 N. Main.  
 Thorpe Ashbel C. clk. of court, h. 228 Milton av.  
 Thorson Ole, lab. h. 472 N. Palm.  
 Thuerer George B. dentist, 301-2 Jackman bldg. h. Park Hotel.  
 Thuerer Margaret M. nurse, 505 N. Washington, h. same.  
 Thurler Albert O. mach. h. 203 N. Chatham.  
 Thurr John, car repairer, h. 309 N. Chatham.  
 Thwing Arthur I. lab. h. 1201 Maple et.  
 Tice Frances (wid. Joseph A.) h. 309 S. Academy.  
 Tice Jane (wid. James) h. 402 Locust.  
 Tiernan Alice, waitress, h. 426 S. Bluff.  
 Tiffany James W. shoemkr. h. 412 Blaine av.  
 Tiff Arnold H. (Kober & Tiff) h. 634 S. Main.  
 Tiff Helen (wid. Daniel) h. 1014 Sharon.  
 Tiff Perry W. penmkr. h. 1014 Sharon.  
 Tiff Raymond D. mach. h. 1014 Sharon.  
 Tilton Jennie H. Mrs. h. 709 4th av.  
 Timmons Ellen (wid. Edward) h. 418 Holmes.  
 Timmons John, millwright, h. 1402 Myra av.  
 Timmons Julia, clk. h. 418 Holmes.  
 Timmons Margaret, clk. h. 541 S. Main.  
 Timmons Martin E. clk. 103 W. Milwaukee, h. 418 Holmes.  
 Timpany Andrew B. blksmith. h. 622 Fremont.  
 Timpany James, mach. h. 1015 Ruger av.  
 Tipney John W. painter, h. 417 Cornelia.  
 Tippet James H. Rev. pastor Cargill Memorial M. E. Church,  
 h. 303 S. Bluff.  
 Toal Luella (Toal & Ludlow) h. 1, 15 N. High.  
 Toal & Ludlow (Luella Toal, Adela Ludlow) ladies' furnishings,  
 203 W. Milwaukee.  
 Tobian August, h. 221 N. Franklin.  
 Tobian Ida E. laundress, h. 11 N. Main.  
 Tobian William, lab. h. 223 N. Franklin.

**Furnaces, Stoves and Ranges**

**H. L. McNAMARA -:- JANESVILLE WIS.**

# OLIN & OLSON JEWELERS and OPTICIANS

19 W. Milwaukee St.

JANESVILLE DIRECTORY.

267

P. E. NEUSES, President  
P. KAVANAGH, Secretary  
No. Telephone 89 9a-9a

JANESVILLE GOAL CO.,  
COAL, CHARCOAL  
WOOD AND COKE

THE OFFICIAL PUBLISHED WEEKLY BY THE  
LABOR PAPER Independent Printing Co.  
THE INDEPENDENT

- Tochtermann Christopher, h. 740 Milton av.  
 Todd Henry, painter, h. 864 Walker.  
 Toldrian Peter, dyer, h. 612 Locust.  
 Tole Emma, clk. 107 W. Milwaukee, h. 844 Prospect av.  
 Tole George P. h. 844 Prospect av.  
 Tomlin Thomas J. tmstr. h. 521 Prairie av.  
 Toomey William, electr. h. 211 N. Jackson.  
 Topp Herman G. tmstr. h. 462 N. Main.  
 Torrey Walter, lab. h. 230 Park.  
 Torrey William W. h. Hotel London.  
 Totten Cyrus L. h. 1214 Sharon.  
 Totten Mary E. Miss, h. 1214 Sharon.  
 Townsend Edith (wid. Hosea) h. 457 Madison.  
 Townsend G. Elmer, engr. C. & N. W. Ry. h. 1402 Pleasant.  
 Townsend Leslie T. lab. h. 457 Madison.  
 Tracey Hannah (wid. John) h. 175 S. Jackson.  
 Tracey J. Raymond, clk. h. 175 S. Jackson.  
 Tracey Leo, clk. h. 175 S. Jackson.  
 Tracy Agnes, domestic, 412 S. Washington.  
 Tracy Edward D. sol. Wis. Tel. Co. h. 323 S. Academy.  
 Tracy Joseph, lab. h. 527 N. Pearl.  
 Tracy Minnie Mrs. dressmkr. 1, 15 N. High, h. same.  
 Tracy Myron D. drftsmn. h. 1, 15 N. High.  
 Trahin Joe, sec. Thoroughgood & Co. h. Park Hotel.  
 Tramblie Louis, h. 451 N. Main.  
 Trautmann Elizabeth Miss, h. 132 Jefferson av.  
**TRAVELERS' INS. CO.** of Hartford, Frank H. Snyder, agt.  
 101 E. Milwaukee.  
 Traver George L. carp. h. 412 Cherry.  
 Treat Josephine, asst. kindergartner Jefferson School, h. 229 S. East.  
 Treat Leslie R. ins. agt. h. 229 S. East.  
 Treat Luella M. music tchr. 229 S. East, h. same.  
 Treat Orrilla J. (wid. Robert B.) h. 229 S. East.  
**TREBS HUGO H.** upholsterer, 104 N. Franklin, h. 943 Walker.  
 Trenwith George, cement wkr. h. Highland House.  
 Trieloff Charles, mason, h. 308 N. Chatham.  
 Trinwith Annie, boxmkr. h. 752 Grove.  
 Trinwith Elizabeth Miss, h. 752 Grove.  
 Trinwith Margaret (wid. Edward) h. 752 Grove.  
 Tripke Otto R. mach. hd. h. 318 N. Chatham.  
 Troften Clara J. Miss, h. 303 N. Pearl.

## CARL W. DIEHLS

The Exclusive Wall Paper and Art Store  
FINE PICTURE FRAMING—WINDOW SHADES  
MADE TO ORDER — ROOM MOULDING

Cor. N. River and W. Milwaukee Streets . . . Janesville, Wis.

**FRANK D. KIMBALL**  
**FUNERAL DIRECTOR** UNDERTAKER  
and EMBALMER

**JANESVILLE, WIS.**  
22-24 W. Milwaukee Street  
High Grade Work Guaranteed

268

JANESVILLE DIRECTORY.

- Trostle Frank F. order clk. 202 N. High, h. 1211 N. Jackson.  
Trow Arthur E. h. 209 Linn.  
**TROY STEAM LAUNDRY** (C. W. Butter) 14-16 S. Jackson.  
True Johanna (wid. Robert) h. 1005 Sutherland av.  
**TRUESDILL EDELBERT A.** general tin job and repair work,  
11 Court, h. 449 N. Bluff.  
Truesdill George, tinner, h. 449 N. Bluff.  
Truesdill Nettie, clk. h. 449 N. Bluff.  
Trulson Steengrim, h. 403 N. Washington.  
Tucker Albert, condr. C. M. & St. P. Ry. h. 105 W. Milwaukee.  
Tucker Alfreda, domestic, 920 Glen.  
Tucker Minnie Mrs. h. 403 Cornelia.  
**TUCKWOOD WILLIAM**, windmills and general well work,  
both phones 463 Glen, h. same.  
Tuckwood William E. student, h. 463 Glen.  
Tuisl Anna, domestic, 430 East S.  
Tuisl Mary, domestic, 624 St. Lawrence av.  
Tunstead Joseph W. ins. agt. 418 Hayes blk. h. 509 Cornelia.  
Turbitt Bridget (wid. Peter) h. 303 S. Jackson.  
Turgon Albert, shoemkr. h. 10 N. Main.  
Turk George D. farmer, h. 303 Clark.  
Turnbull John F. carp. h. 447 N. Washington.  
Turnbull Stella, boxmkr. h. 447 N. Washington.  
Turner Claudia E. stenog. h. 4, 115 S. Main.  
Turner Fred C. (Janesville Boat Co.) h. 212 Madison.  
Turner Giles H. h. 4, 115 S. Main.  
Turner Lelia E. Miss, h. 4, 115 S. Main.  
Turner M. Ada, teacher, Wis. School for the Blind, h. same.  
Turville Henry J. painter, 939 Prospect av. h. same.  
Tuttle Helen, tehr. Wis. School for the Blind, h. same.  
Tweed George, barkpr. Grand Hotel, h. 403 W. Milwaukee.  
Tyler Charles L. mach. h. 612 Yuba.  
Tyler Ida (wid. George) h. 612 Yuba.  
Tyler Nettie G. stamper, h. 612 Yuba.  
Tyrrell Ralph E. lab. h. 116 Corn Exchange.

**U**

- UEHLING Fred O. creamery, h. 446 N. Bluff.  
Uehling Gretchen Miss, h. 446 N. Bluff.  
Uehling Walter O. h. 446 N. Bluff.  
Ullius Ella, knitter, h. 567 S. Main.  
Ullius Emma, stitcher, h. 567 S. Main.

**BRICK, LIME, CEMENT AND PATENT ROOFING**  
**SCHALLER & McKEY LUMBER COMPANY** Telephone 100

**PURE MILK**  
**JANESVILLE PURE MILK CO.**  
22 N. BLUFF Both Phones

**A. F. Minick Livery.** 215-217 E. Milwaukee  
 Good Horses and Rigs for Commercial Men

S. SOVERNILL, President  
 E. M. CALKINS, Vice-Pres.  
 S. B. HEDDLES, Sec.-Treas.  
 B. B. BAKER, Manager  
 Telephones  
 New 293 Old 2061

**PEOPLE'S COAL CO.**  
 YARD:  
 1029 PLEASANT ST. **WOOD, COAL, COKE**  
 Branch Office at BADGER DRUG STORE, Corner West Milwaukee and River Sts.

Ullius Nettie, stitcher, h. 567 S. Main.  
 Ullius William L. h. 567 S. Main.  
 Ullrich Rose, domestic, 73 S. River.  
 Union House, Mrs. Margaret Walrath propr. 109 N. 1st.  
 Union Pacific Tea Co. G. F. Jaynes, mngr. 18 S. Main.  
 Unique Club, 16 N. Main.  
 Unique Theater, Maurice A. Dalton propr. 303 W. Milwaukee.  
**UNITED AMERICAN FIRE INS. CO.** of Milwaukee, James  
 W. Scott, agt. 23 W. Milwaukee.  
 United Brethren in Christ Chapel, 402 Eastern av.  
**UNITED STATES EXPRESS CO.** James E. Botsford, agt. 111  
 E. Milwaukee.  
 Urban Mary, domestic, 165 S. High.

V

VAIL Margaret Miss, h. 403 S. Franklin.  
 Vail Mary Miss, h. 403 S. Franklin.  
 Vail Thomas, tmstr. h. 403 S. Franklin.  
 Valentine Arthur M. h. 809 Milton av.  
**VALENTINE CHARLES L.** postmaster, h. 320 N. Bluff.  
 Valentine Grace P. Miss, h. 809 Milton av.  
 Valentine Herman, waiter, h. 13 S. Academy.  
 Valentine Jane Mrs. h. 121 Court.  
 Valentine John E. tel. opr. C. M. & St. P. Ry. h. 429 N. Bluff.  
 Valentine Mae L. Miss, h. 809 Milton av.  
 Valentine Matthew P. tel. opr. C. M. & St. P. Ry. 429 N. Bluff.  
 Valentine Richard, pres. Valentine School of Telegraphy, h.  
 220 S. 2d.  
**VALENTINE SCHOOL OF TELEGRAPHY**, Richard Valen-  
 tine, pres. 501-502 Jackman bldg.  
 Valleau Roy C. miller, 112 N. River, h. 821 Center.  
 Van Allen Katherine Miss, h. 313 S. Main.  
 Van Alstine Wallace, lineman, h. Hotel Park.  
 Van Beynum Clarence W. ins. agt. h. 158 S. Franklin.  
 Van Beynum Gertrude E. bkpr. 403 Jackman bldg. h. 158 S.  
 Franklin.  
 Van Beynum John W. clk. 13 W. Milwaukee, h. 158 S. Franklin.  
 Van Cleve Ralph H. asst. editor Gazette, h. 328 S. Main.  
 Vanderlyn Emma Mrs. h. 116 N. Washington.  
 Vanderlyn Louise M. domestic, h. 116 N. Washington.  
 Vanderlyn Marion G. chief opr. Wis. Tel. Co. h. 116 N. Wash-  
 ington.

**GEORGE A. JACOBS** MUTUAL FIRE INSURANCE  
 Office: 13 W. Milwaukee St.  
 PHONES: NEW 365 OLD 2671

**M. BUOB BREWING CO.**  
**BEER, ALE AND PORTER**  
 Telephone 141 - - - Janesville, Wisconsin

# CROAK'S CELEBRATED LAGER BEER **Is the BEST**

270

JANESVILLE DIRECTORY.

Everything in Building Materials  
 Quality — Service — Quick Delivery  
 Both Phones 117

**Brittingham & Hixon Lumber Co.**

- Vanderlyn Ruby E. phone opr. Wis. Tel. Co. h. 116 N. Wash-  
ington.
- Vandewark Amelia (wid. James) h. 916 Mineral Pt. av.
- Van Galder Burr, tmstr. h. 764 Grove.
- Van Galder Edith Miss, h. 764 Grove.
- Van Galder J. Oscar, h. 764 Grove.
- VAN GILDER HARRY**, saloon, 12 N. Main, h. 509 Milton av.
- Van Hauter Bert, saloon, 117 W. Milwaukee, h. 109 E. Mil-  
waukee.
- Van Kirk Covert N. grocer, 114 E. Milwaukee, h. 401 N. 1st.
- Van Kirk Isabelle B. (wid. William T.) h. 225 Milton av.
- Van Matre Harry, h. 21 N. Terrace.
- Vann James, lab. h. 54 S. Franklin.
- VAN POOL BROS.** (E. E. and P. J. Van Pool) contractors and  
builders, 17 N. River.
- Van Pool Elmer E. (Van Pool Bros.) h. 42 Ringold.
- Van Pool J. A. William, horseman, h. 48 Ringold.
- Van Pool Perry J. (Van Pool Bros.) h. 38 Ringold.
- Van Valen Herbert L. ry. postal clk. h. 114 N. Bluff.
- Van Valen Paul D. clk. 2 E. Milwaukee, h. 114 N. Bluff.
- Van Vranken Edward. carp. h. 603 Linn.
- Van Vranken Irene Miss, h. 619 Linn.
- Van Vranken John I. carp. contr. 619 Linn, h. same.
- Van Vranken, Laurel, boxmkr. h. 619 Linn.
- Vaughn Lawrence J. Rev. h. 1005 Sutherland av.
- Velzer Margaret Mrs. housekpr. New Myers Hotel.
- Venable Fred, fireman Water Works, h. 820 North.
- Vermilya Lawrence E. cond. C. & N. W. Ry. h. 410 N. Wash-  
ington.
- Vervaet Raymond, lab. h. 116 Eastern av.
- Vialou Julia, stitcher, h. 721 Center.
- Videtto George W. h. 117 S. Jackson.
- Viebranz Carl, wiper, h. Highland House.
- VILLAGE OF SHEBOYGAN FALLS MUTUAL FIRE INS.**  
**CO.** George A. Jacobs, agt. 13 W. Milwaukee.
- Vincent Charles, lab. h. 116 Eastern av.
- Vincent John H. com. trav. h. 37 S. Main.
- Viney Charles, janitor Washington School, h. 468 N. Wash-  
ington.
- Viney Charles J. mach. h. 468 N. Washington.
- Viney Edward L. lab. h. 468 N. Washington.
- Viney George F. mach. hd. h. 1102 McKey blvd.

## **VUDOR Patented Re-enforced HAMMOCKS**

—the kind that last— are woven with a heavily re-enforced center, and special "equalized" end cording. These features, peculiar alone to VUDOR Hammocks, give them about twice the durability of other hammocks at the same price. They come at all prices, and in most desirable color combinations. < < < <

**ATTEND****SOUTHERN WISCONSIN  
BUSINESS COLLEGE**  
JANESVILLE, WISCONSINFor a thorough and  
Practical EducationWrite for Catalogue  
**W. W. DALE, Principal**

JANESVILLE DIRECTORY.

271

**CITY ICE CO.**  
OFFICE AT  
**PEOPLE'S DRUG STORE**  
23 E. Milwaukee Street

- Viney George T. janitor Jackson School, h. 433 Eastern av.  
 Viney John, cabinetmkr. h. 433 Eastern av.  
 Viney Katherine dressmkr. 468 N. Washington, h. same.  
 Viney Lawrence, lab. h. 420 Elliott.  
 Viney T. Fred, mach. h. 611 N. Washington.  
 Viney William, finisher, h. 433 Eastern av.  
 Vinning Albert, lab. C. M. & St. P. Ry. h. 18 S. Chatham.  
 Vlymen William, instr. High School.  
 Vobian Albert, lab. h. 509 S. Academy.  
 Vobian Helen, domestic, 339 S. Bluff.  
 Vogel Fred, yardman Grand Hotel, h. same.  
 Vogel Fred W. propr. Highland House, 206 E. Milwaukee, h. same.  
 Vogel Henry C. mngr. 39 S. Main, h. 242 Park.  
 Vogel Laura, waitress, Hotel London.  
 Vogel William, printer, Gazette, h. Highland House.  
 Vohs August, section hd. C. & N. W. Ry. h. 609 Park av.  
 Vohs Cora A. domestic, 215 S. Jackson.  
 Vohs Elsa Miss, h. 609 Park av.  
 Vohs William, lab. h. 621 Park av.  
 Volk Leland E. messgr. Rock County Natl. Bank. h. 433 Milton av.  
 Volkman Herman, trustr. h. 624 S. Franklin.  
 Vollbrecht Albert, lab. h. 798 S. Main.  
 Vosburgh, Frank, cabinetmkr. h. 284 Riverside.

**W**

- WADDELL Samuel J. com. trav. h. 202 S. Main.  
 Waddle James, com. trav. h. 1008 Ravine.  
 Waggoner A. Raymond, molder, h. 315 N. Palm.  
 Waggoner David, h. 333 N. Palm.  
 Waggoner Ella V. Mrs. h. 315 N. Palm.  
 Wagner Hugh, lab. h. w. s. Charles, 1 n. ry. track.  
 Waite Arthur S. clk. 11 S. Jackson, h. 425 N. Terrace.  
 Waite William G. tel. opr. C. & N. W. Ry. h. 424 N. Pearl.  
 Walker A. Jay, sewer insp. h. 327 Center av.  
 Walker Andrew, horseman h. 414 Prospect av.  
 Walker Charles I. lab. h. 320 Racine.  
 Walker Ethel A. Miss, h. 864 St. Mary's av.  
 Walker Harvey B. carp. h. 315 Locust.  
 Walker Lyda, domestic, 441 Madison.  
 Walker Mary J. (wid. Alexander) h. 1426 S. 3d.

**EMMETT D. MCGOWAN**  
**ARTHUR M. FISHER****LAWYERS**

309-310 JACKMAN BLDG.

Legal business transacted through bonded attorneys in all States.  
Special attention given to Probate matters.**BUILDERS & CONTRACTORS**  
**C. & W. HAYES**  
22 N. FRANKLIN STREET

# KELLOGG'S NURSERY JANESVILLE, WIS. APPLE TREES

Established 1854

HOME GROWN

A full Assortment of the Hardest Varieties.

Adapted to the Northwest

LIVERY C. W. KEMMERER & CO.  
26 N. BLUFF  
BOTH PHONES

272

JANESVILLE DIRECTORY.

- Walker Myron R. mach. h. 1245 McKey blvd.  
Walker Nellie Mrs. milliner, 18 E. Milwaukee, h. 866 St. Mary's av.  
Walker Stella M. Miss, h. 1245 McKey blvd.  
Walker William H. florist, 813 Center, h. same.  
Walkley Charles B. lab. h. 312 N. Main.  
Walkley Ella (wid. Lorenzo G.) h. 312 N. Main.  
Walkley Otis K. lab. h. 312 N. Main.  
Walkley Rose Mrs. h. 239 N. River.  
Wall Elizabeth Mrs. h. 703 5th av.  
**WALL EUGENE**, cement contr. 403 Galena, h. same.  
Wall William, h. 529 N. River.  
Wall William Jr. foreman, h. 529 N. River.  
**WALLA WALLA FIRE INS. CO.** of Walla Walla, Wash.  
James W. Scott, agt. 23 W. Milwaukee.  
Wallace John, stenog. h. 557 N. Pearl.  
Wallay Kenneth, moving picture opr. h. Empire Hotel.  
Wallin Benjamin, painter, h. 54 S. Franklin.  
Wallin Charles, mach. h. 54 S. Franklin.  
Wallin Frank motorman, h. 315 Pleasant.  
Wallis Justin, shoewkr. h. 170 S. Franklin.  
Wallis Thomas, engr. 110 Wall, h. 316 E. Milwaukee.  
Wallisch William, wirewkr. h. 902 Riverside.  
Wallisch William Jr. finisher, h. 902 Riverside.  
Wallish Kate Mrs. weaver, h. 413 Linn.  
Walrath David N. h. 421 5th av.  
Walrath Inez Miss, h. Union House.  
Walrath Lamont, carp. h. 421 5th av.  
Walrath Margaret Mrs. propr. Union House. h. same.  
Walrath Walter A. driver, h. 412 S. Main.  
Walsh Alvina Miss, h. 330 Linn.  
Walsh Anna (wid. Moses) h. 608 Holmes.  
Walsh Emmett, switchman C. & N. W. Ry. h. 624 Wall.  
Walsh James, engr. C. & N. W. Ry. h. 330 Linn.  
Walsh Minnie, dressmkr. 608 Holmes, h. same.  
Walsh, See also Welch, Welsh.  
Walter Eldee, loco. fireman, h. 811 Glen.  
Wandell Fred D. light trmr. h. 1915 Magnolia av.  
Wans Anna, mach. opr. h. 333 Madison.  
Ward Annie E. (wid. John) h. 565 Hickory.  
Ward Arthur, tmstr. h. 813 St. Mary's av.  
Ward Charles (William Ward & Son) h. 703 St. Mary's av.

**JEFFRIS, MOUAT, SMITH & AVERY** TELEPHONE  
137  
ATTORNEYS AND COUNSELORS, Jeffris Block, Janesville  
Legal business transacted through reliable correspondents all over the World

**SMOKE  
McKEIGUE'S**

**"LITTLE DUKE"**

**5c  
CIGAR**

JANESVILLE DIRECTORY.

273

**NICHOLS STORE** For Notions and Souvenir Novelties  
32 S. Main Street, Janesville, Wis.

- Ward Charles E. mach. h. 539 Caroline.  
Ward George W. tel. opr. h. Railroad Hotel.  
Ward Harriet (wid. John G.) h. 403 N. Pearl.  
Ward John R. instr. h. 565 Hickory.  
Ward Rebecca (wid. Dewitt Clinton) h. 812 Court.  
Ward William (William Ward & Son) h. 721 St. Mary's av.  
Ward William & Son (William and Charles Word) teaming  
contrs. 21 E. Milwaukee.  
Warden Daniel, storekpr. C. M. & St. P. Ry. h. 222 S. River.  
Warner Alexander, carp. h. 312 Dodge.  
Warner Elmer E. del. clk. 15 N. Main, h. 329 Home Park av.  
Warner George, fireman, h. 815 S. Bluff.  
Warner Samuel A. barber, 38 S. Main, h. 27 S. Main.  
Warner Vernon L. confetr. 60 S. Main, h. 217 Park.  
Warner W. H. Mrs. dressmkr. 27 S. Main, h. same.  
Warnes Jessie E. stenog. 3 Lovejoy blk. h. 429 N. Bluff.  
Warnock Thomas E. drftsmn. 17 N. River, h. 9 N. Jackson.  
Warren Allen D. v-pres. Rock River Woolen Mills, h. Chicago.  
Warren Benjamin H. physician, h. 217 Cornelia.  
Warren Charles D. pres. Rock River Woolen Mills, h. Chicago.  
Warren George A. carrier R. F. D. 9, h. 419 N. Pearl.  
Warren Gertrude Miss, h. 217 Cornelia.  
Warren Julia Miss h. 217 Cornelia.  
Warren Louise B. Miss, h. 217 Cornelia.  
Warren Mary L. (wid. John H.) h. 217 Cornelia.  
Washington School, 431 N. Washington.  
Waterman Winfred E. ship. clk. h. 517 Milton av.  
Watson Albert F. hitch barn, 19 N. Bluff, h. 1815 Mineral Pt.  
av.  
Watson Albert F. Jr. driver Am. Ex. Co. h. 1815 Mineral Pt. av.  
Watson J. Harry, mason, h. 303 E. Milwaukee.  
Watson John P. h. 514 Prospect av.  
Watson Samuel, carp. h. 413 S. Jackson.  
Watt Bert L. com. trav. h. 11 S. Main.  
Watt David W. real est. h. 11 S. Main.  
Watt William W. editor, h. 122 S. East.  
Watts George boarding, 102 N. Franklin, h. same.  
Watts Maud, stenog. 110 Wall, h. 102 N. Franklin.  
Watts Wallace E. barber, 17 N. Main, h. same.  
Waufle Guy C. physician, 105 W. Milwaukee, h. 4, 418 N. Bluff.  
Waverly Flats, 7-9 N. Main.  
Weasco Anna, nurse, Palmer Mercy Hospital.

**FRANK H. SNYDER, Insurance**  
Fire, Accident, Health, Life, Liability, Plate Glass  
101 E. Milwaukee Street, Janesville, Wis.

**COAL AND WOOD THE BEST EQUIPPED COAL YARD IN THE CITY**  
Both Phones No. 201 **F. A. TAYLOR CO.**



THE HERBERT J. CUNNINGHAM AGENCY — SUITE 403 —  
 JACKMAN BLDG.  
**GENERAL INSURANCE**

274

JANESVILLE DIRECTORY.

**Jas. W. Scott**  
 Plate Glass Insurance  
 23 W. Milwaukee St., Janesville

- Weaver Charles, barber, 323 W. Milwaukee, h. 15 S. High.  
 Weaver Hattie M. chief clk. Wis. Tel. Co. h. 515 Monroe.  
 Weaver Hiram M. h. 515 Monroe.  
 Weaver Orland M. lineman, h. 515 Monroe.  
 Weaver Theresa (wid. George) h. 1018 Bennett.  
 Webb Edward, lab. h. 508 W. Milwaukee.  
 Webb John W. janitor Cargill Memorial M. E. Church, h. 207 Pleasant.  
 Webber George W. engr. C. M. & St. P. Ry. h. 210 W. Bluff.  
 Weber Adelia, waitress, h. 620 5th av.  
 Weber Agnes M. music tehr. 479 N. Chatham, h. same.  
 Weber Alma, stitcher, h. 620 5th av.  
 Weber Elizabeth, mach-opr. h. 1002 Racine.  
 Weber Emma, presser, h. 408 N. Franklin.  
 Weber Fred, foreman, 822 Beloit av. h. 828 S. Main.  
 Weber Henry M. pres. Janesville Shirt and Overall Co. h. 421 Augusta.  
 Weber Joseph Sr. v-pres. Janesville Shirt and Overall Co. h. Chicago. Ill.  
 Weber Joseph Jr. sec-treas. Janesville Clothing Co. h. 514 N. Washington.  
 Weber Joseph J. clk. 338 N. Franklin, h. 514 N. Washington.  
 Weber Minnie (wid. Leo) h. 620 5th av.  
 Weber Peter, shoes, 114 Corn Exchange, h. 1002 Ravine.  
 Weber Valentine J. sec-treas. Janesville Shirt and Overall Co. h. 479 N. Chatham.  
 Webster George, lab. h. 73 S. River.  
 Webster George H. physician, 425-427 Hayes blk. h. 331 N. Terrace.  
 Webster School, 203 Lincoln.  
 Webster William, lab. h. 327 S. Academy.  
 Weckwirth Otto, stripper, h. 1003 Prairie av.  
 Weeks Henry, lab. h. 412 S. Washington.  
 Weeks William, gasmkr. h. 412 S. Washington.  
 Weibler Thomas, clo. ctr. h. 485 N. Pearl.  
 Weicher Carrie E. knitter, h. 525 Milton av.  
 Weicher Catherine M. Miss, h. 525 Milton av.  
 Weicher Jacob J. cabmkr. h. 525 Milton av.  
 Weicher Lillie A. knitter, h. 525 Milton av.  
 Weicher Mary F. knitter, h. 525 Milton av.  
 Weichman August, lab. h. 522 W. Milwaukee.

**HARDWARE H. L. McNAMARA**  
 JANESVILLE, - WIS.

# OLIN & OLSON Expert Watchmakers

19 W. Milwaukee Street

JANESVILLE DIRECTORY.

275

Weirick Charles H. register of deeds, Court House, h. 452 S. Garfield av.

Weirick Harry, photog. h. 109 W. Milwaukee.

Weiss John, tailor, 28 W. Milwaukee, h. 116 N. Jackson.

Weiss Mary, domestic, 613 S. 2d.

Welch Anna J. Miss, h. 475 Madison.

Welch Bridget (wid. Thomas) h. 408 S. Academy.

Welch Edward J. brakeman, h. 1302 Pleasant.

Welch Edward J. bus driver, h. 419 Locust.

Welch Ellen, weaver, h. 618 S. Pearl.

Welch Hannah Miss, h. 618 S. Pearl.

Welch Hazel Miss, h. 475 Madison.

Welch Helen M. prin. Lincoln School, h. 475 Madison.

Welch Irene, phone opr. h. 1302 Pleasant.

Welch John W. h. 1302 Pleasant.

Welch Katherine B. Miss, h. 475 Madison.

Welch Margaret Miss, h. 419 Locust.

Welch Stephen J. lineman, h. 532 5th av.

Welch Thomas A. carpet lyr. h. 306 Milton av.

Welch Thomas E. clk. 20 S. Main, h. 306 Milton av.

**WELCH THOMAS S.** saloon, 16 N. Main, h. Highland House.

Welch William, lab. h. 618 S. Pearl.

Welch William E. mach. h. 306 Milton av.

Wells Anna (wid. John) h. 434 N. Franklin.

Wells George, barkr. h. 220 W. Milwaukee.

Wells LeRoy, lineman, h. 522 Chestnut.

Wells Riley, lineman, h. 1017 Wall.

Welsh George M. barber, h. 23 S. Bluff.

Welsh John M. wirewkr. h. 1840 Afton rd.

Welsh Thomas E. leaf tob. 622 W. Milwaukee, h. 182 S. Jackson.

Welsh, see also Walsh, Welch.

Wendt Mary, mach-opr. h. 553 N. Terrace.

Wendt Tina, mach-opr. h. 553 N. Terrace.

Wentland Anna, cook, Hotel Park.

Wenzel William, lab. h. 356 Ringold.

Werth Paul F. Rev. pastor St. John's Ev. Luth. Church, h. 219 Pease ct.

Wesley Charles H. com-trav. h. 520 N. Washington.

Wessinger William, harnessmkr. h. St. Charles Hotel.

West Allen B. instr. High School, h. Milton Village.

West George H. lab. h. 120 Pleasant.

Westby Charles, mach. h. 1426 Mole av.

MADE BY  
THE INDEPENDENT PRINTING CO.  
117 DODGE STREET. Opposite Post Office

SEALS, STEEL STAMPS, NUMBERERS, DATERS, ETC.

P. E. NEUSES, President  
P. KAVANAGH, Secretary  
Telephone 89

JANESVILLE COAL CO. COAL, CHARCOAL  
WOOD AND COKE

**CARL W. DIEHLS** WALL PAPER IN ALL GRADES  
FINEST STOCK IN THE CITY

Phone No. 403

Cor. N. River and W. Milwaukee Streets

# FRANK D. KIMBALL Dealer in FINE AND MEDIUM FURNITURE

22-24 W. Milwaukee St., Janesville, Wis. PRICES ALWAYS THE LOWEST

**JANESVILLE PURE MILK CO. 22 N. BLUFF PHONES BOTH**

276

JANESVILLE DIRECTORY.

- Westby Eric, lab. h. 1426 Mole av.  
 Westenhaver Ethel, stenog. 18 Court, h. 310 E. Milwaukee.  
 Western Shoe Co. Henry Nickel pres; Bernhard Lucht v-pres.  
 220 N. River.
- WESTERN UNION TELEGRAPH CO.** B. M. Roney mngr. 26  
 W. Milwaukee.
- Westlake Leora, stenog. 2, 12 W. Milwaukee, h. 15 N. Jackson.  
 Westlake Mabel G. stenog. 112 N. River, h. 15 N. Jackson.  
 Weston Thomas, lab. h. 37 S. Main.  
 Wethy Fred E. lab. h. 327 S. Academy.  
 Wetmore Frederick S. (Frederick S. Wetmore Co.) h. 119 S.  
 Jackson.
- Wetmore Frederick S. Co. (Frederick S. and Richard G. Wet-  
 more) barbers' supplies, 319 W. Milwaukee.
- Wetmore Richard G. (Frederick S. Wetmore Co.) h. Elkhorn,  
 Wis.
- Wetzler Karl A. cornicemkr. h. 542 S. Jackson.  
 Whalen Bridget (wid. Thomas) h. 202 Linn.  
 Whalen Celia, mach-opr. h. 202 Linn.  
 Whalen Ellen (wid. James) h. 550 Eastern av.  
 Whalen Ellen E. Miss, h. 550 Eastern av.  
 Whalen John, lab. h. s. s. Pleasant, 2 w. Charles.  
 Whalen Mary Miss h. s. s. Pleasant, 2 w. Charles.  
 Whalen Mary G. Miss, h. 407 S. Academy.  
 Whalen Thomas, farmer, h. 202 Linn.  
 Whaley Alpheus, carp. h. 1132 Milwaukee av.  
 Whaley Daniel D. turner, h. 820 Prairie av.  
 Whaley Lynn A. clk. 104 W. Milwaukee, h. 1425 Linden av.  
 Whaley Omar J. mach. h. 28 Ringold.
- Wheeler Charles C. piano tuner, 15 N. Main, h. same.  
 Wheeler Fred E. map publisher, h. 26 Harrison.  
 Wheeler Guy, h. 619 Milton av.  
 Wheeler John W. trucker, h. 117 Pease ct.  
 Wheeler Kirby E. tinner, h. Railroad Hotel.  
 Wheeler William G. (Dunwiddie & Wheeler) h. 616 Court.
- Wheelock Adelbert, tmstr. h. 226 N. Franklin.  
 Wheelock Bert, lab. h. 226 N. Franklin.  
 Wheelock Frank W. com-trav. h. 118 S. East.  
 Wheelock Martha A. (wid. Wadsworth G.) h. 118 S. East.  
 Wheelock Walter, tmstr. h. 265 S. River.  
 Wheelock Warren V. com-trav. h. 3, 115 S. Main.
- Whiffen Isaac A. wagonmkr. 19 N. Franklin, h. 481 N. Pearl.

**SCHALLER & McKEY LUMBER CO.** ALL KINDS OF BUILDING MATERIAL AT BOTTOM PRICES

West End of West Milwaukee St. ☞ Telephone 100 ☞ Janesville, Wis.

S. SOVERHILL, President  
 F. M. CALKINS, Vice-Pres.  
 S. B. HEDDLES, Sec.-Treas.  
 B. B. BAKER, Manager  
 Telephones  
 New 293 Old 2061

# PEOPLE'S COAL CO.

YARD:  
 1029 PLEASANT ST. WOOD, COAL, COKE  
 Branch Office at BADGER DRUG STORE, Corner West Milwaukee and River Sts.

**A. F. Minick** 215-217 E. Milwaukee, St. Livery

- WHIFFEN JOHN R.** dentist, 225 W. Milwaukee, h. 209 S. 3d.  
 Whiffen M. Alice, tchr. Washintgon School, h. 481 N. Pearl.  
 White Henry, porter, h. 403 N. River.  
 White Jesse R. wirewkr. h. 309 Elliott.  
 White William C. lab. h. 1020 Sharon.  
 White William L. carp. h. 411 James pl.  
 Whitehead John M. (Whitehead & Matheson) h. 428 Hayes blk.  
**WHITEHEAD & MATHESON** (John M. Whitehead, Alexander E. Matheson) lawyers, 203 Jackman bldg.  
 Whitford Morris L. barber, 9 S. Franklin, h. Empire Hotel.  
 Whitman John, lab. h. 113 E. Milwaukee.  
 Whitman Peter, washer, 27 S. Main, h. 14 S. Jackson.  
 Whitmer Fred H. com-trav. h. 7 East S.  
 Whitmore Emma B. tchr. Grant School, h. 203 N. Washington.  
 Whitmore John B. h. 203 N. Washington.  
 Whitmore Lucy E. tchr. Lincoln School, h. 203 N. Washington.  
 Whitmore Rachel Miss, h. 203 N. Washington.  
 Whitney Stella Mrs. h. 327 N. River.  
 Whiton Amorette T. bkpr. 112 N. River, h. 618 St. Lawrence av.  
 Whiton Edward V. sec-treas. Williamson Pen Co. h. 618 St. Lawrence av.  
 Whiton Lucretia O. stenog. 112 N. River h. 618 St. Lawrence av.  
 Whiton Mary L. (wid. Edward V.) h. 618 St. Lawrence av.  
 Whittemore Harry, pres. Badger State Machine Co. h. 304 4th av.  
 Whittier Ruby M. Mrs. nurse, h. 702 Glen.  
 Wickham Alban L. h. 308 Locust.  
 Wicks Isaac, h. 615 Madison.  
 Wigginton Robert, city foreman, Wis. Tel. Co. h. 224 Pease ct.  
 Wiklund Martha (wid. Peter) h. 228 N. Jackson.  
 Wilbur Albert J. sec. Colvin Baking Co. h. 315 School.  
 Wilbur Augusta Mrs. housekpr. 521 Prairie av.  
 Wilbur Emily M. (wid. Louis) h. 315 School.  
**WILBUR F. L. & CO.** (Fred L. Wilbur, M. Louise Wilbur) grocers, 305 W. Milwaukee.  
 Wilbur Fred L. (F. L. Wilbur & Co.) h. 201 S. High.  
 Wilbur Grace, bkpr. 27 S. Main, h. 113 S. Jackson.  
 Wilbur John F. eigarmkr. h. 622 Prospect av.  
 Wilbur M. Louise (F. L. Wilbur & Co.) h. 315 School.  
 Wilbur Mary (wid. Lyman J.) h. 622 Prospect av.  
 Wilbur Mary A. (wid. Calvin) h. 622 Prospect av.

**GEORGE A. JACOBS** MUTUAL FIRE INSURANCE  
 Office: 13 W. Milwaukee St.  
 PHONES: NEW 365 OLD 3671

# M. BUOB BREWING CO.

BEER, ALE AND PORTER

Telephone 141 - - - Janesville, Wisconsin

# CITY BREWERY PROPRIETORS CROAK BREW. CO.

## CELEBRATED JANESVILLE LAGER BEER

278

JANESVILLE DIRECTORY.

**BRITTINGHAM & HIXON LUMBER CO.** Lumber, Posts, Shingle, Lath, Sash, Doors, Mouldings, Building Paper, Roofing Paper, Lime, Cement, Prepared Plaster, Fire Clay, Brick, Sewer Pipe

- Wilcox A. Lee, engnr. C. & N. W. Ry. h. 164 S. Academy.  
 Wilcox Albert, barber, h. Interurban Hotel.  
 Wilcox Cornelius, gardener, h. 1018 Bennett.  
 Wilcox Harvey, clk. 922 Western av. h. 412 S. Academy.  
 Wilcox John L. sec-treas. Lewis Knitting Co. h. 613 S. 2d.  
 Wilcox John P. carp. h. 121 N. Terrace.  
 Wilcox John T. clk. h. 559 S. Main.  
 Wilcox Nettie D. Mrs. bkpr. 31 S. Main, h. 1026 Milton av.  
 Wilcox Olive (wid. Lafayette F.) h. 613 Yuba.  
 Wilcox Sue E. (wid. Clinton H.) h. 613 S. 2d.  
 Wilcox Vera Miss, h. 118 Sinclair.  
 Wilcox Willis O. gardener, h. 1301 Sherman av.  
 Wilke August, tmstr. h. 602 S. Academy.  
 Wilkerson Allanson R. miller, h. 327 Locust.  
 Wilkerson Frederick R. ship-clk. h. 471 Glen.  
 Wilkin George K. driver, h. 1507 Linden av.  
 Wilkins Daniel, lab. h. 620 Chestnut.  
 Wilkins Lulu Miss, h. 311 W. Milwaukee.  
 Wilkins Roy, driver, h. 54 S. Franklin.  
 Wilkins Salina (wid. Daniel) h. 111 E. Milwaukee.  
 Wilkinson Anthony G. engnr. C. M. & St. P. Ry. h. 337 N. Terrace.  
 Wilkinson William N. baker, h. 443 S. Bluff.  
 Will Pauline Mrs. h. 1621 N. Washington.  
 Willey Hazel, tehr. Garfield School, h. 800 N. Washington.  
 Willey Wellington, painter, h. 800 N. Washington.  
 Willhelmy Cora Miss, h. 1226 McKey blvd.  
 Willhelmy Eliza (wid. Henry B.) h. 1226 McKey blvd.  
 Williams Alice Miss, h. 439 S. Bluff.  
 Williams Adela Miss, h. 315 Madison.  
 Williams Carl, barkpr. h. 361 Western av.  
 Williams Charles E. harnessmkr. h. 616 S. River.  
 Williams D. Delos, carp. h. 1104 Sharon.  
 Williams E. Louise, propr. Janesville Business College, h. 317 Madison.  
 Williams Edson S. h. 303 Jefferson av.  
 Williams Ellen J. (wid. William F.) h. 217 S. East.  
 Williams Emma (wid. Alonzo D.) h. 107 Locust.  
 Williams Estella, hairdresser, 429-431 Hayes blk. h. same.  
 Williams Fred, lab. h. Railroad Hotel.  
 Williams Fred E. jeweler, 317 W. Milwaukee, h. 313 N. High.  
 Williams J. Findley, ry. postal clk. h. 336 Lincoln.

No money expended on the fixtures of a home will give more comfort and protection than a set of : : :

# VUDOR

## Porch Shades.

They are not expensive, and last for years. : :

PHONE YOUR **CLEAN, PURE ICE** CITY ICE CO.  
 ORDERS FOR **23 E. MILWAUKEE ST.**

**SOUTHERN WISCONSIN  
 BUSINESS COLLEGE**  
 JANESVILLE, WISCONSIN

Send six names of prospective students. Receive catalogue and calling cards with your name handsomely written.

**BOOKKEEPING  
 PENMANSHIP  
 SHORTHAND  
 TYPEWRITING  
 CIVIL SERVICE**

JANESVILLE DIRECTORY.

279

- Williams James L. barber, 53 S. River, h. 219 S. River.  
 Williams Jessie R. J. Miss, h. 120 Cherry.  
 Williams Laura (wid. Randall) h. 120 Cherry.  
 Williams Le Roy E. brake. C. M. & St. P. Ry. h. 107 Locust.  
 Williams Linn A. musician, h. 11 N. Main.  
 Williams Louis A. real est. agt. h. 120 Cherry.  
 Williams Lynn D. mach. hd. h. 300 Racine.  
 Williams Martha A. Mrs. h. 462 N. Washington.  
 Williams Mary Mrs. h. 357 Galena.  
 Williams Roy, porter, New Myers Hotel.  
 Williams Sarah (wid. Mark) h. 721 Center.  
 Williams William A. (Mieka & Williams) h. 21 S. Academy.  
**WILLIAMSBURG CITY FIRE INS. CO.** of Brooklyn, N. Y.  
 Frank H. Snyder agt. 101 E. Milwaukee.  
 Williamson George H. pres. Williamson Pen. Co. h. 612 St. Lawrence av.  
 Williamson Lucius N. h. 612 St. Lawrence av.  
 Williamson Pen Co. G. H. Williamson pres; J. R. Lamb v-pres;  
 E. V. Whiton sec-treas. 118-122 Corn Exchange.  
 Willie Charles F. carp. h. 209 N. Terrace.  
 Willitz Herman C. mngr. Rock Co. Tel. Co. h. Empire Hotel.  
 Willmann Henry Rev. rector Trinity Episcopal Church, h. 308 W. Bluff.  
 Wills Ella L. mus-tehr. 416 Loesut, h. same.  
 Wills William W. mach. shop. 21 N. River, h. 416 Locust.  
 Willy Max P. bkpr. Rock River Woolen Mills, h. 8, 316 Dodge.  
 Wilson Albert M. clk. Grand Hotel, h. same.  
 Wilson Caroline E. (wid. David D.) h. 623 Court.  
 Wilson Clarence R. driver, h. 1302 Mineral Pt. av.  
 Wilson Edward, fireman, h. 789 S. Main.  
 Wilson Ina L. Miss, h. 1302 Mineral Pt. av.  
 Wilson James P. baker, 407 W. Milwaukee, h. 116 N. Jackson.  
 Wilson Julia C. mus-tehr. 30 W. Milwaukee, h. 623 Court.  
 Wilson Lizzie B. (wid. Agesilaus O.) h. 270 S. Jackson.  
 Wilson Mary, milliner, h. 620 Pleasant.  
 Wilson Mattie Mrs. h. 269 S. River.  
 Wilson Minerva, forewoman, h. 313 S. 3d.  
 Wilson Pauline, milliner, h. 1120 N. Bluff.  
 Wilson Robert A. lab. h. 206 Park.  
 Wilson Robert M. com-trav. 12 Court, h. 1302 Mineral Pt. av.  
 Wilson Sarah J. clk. 20 S. Main, h. 620 Pleasant.  
 Wilt Edna (wid. Eli) h. 333 N. Chatham.

**C. & W. Hayes**  
 Building Contractors  
 22 N. FRANKLIN STREET

**EMMETT D. McGOWAN**  
**ARTHUR M. FISHER**

**LAWYERS**

309-310 JACKMAN BLDG.

Legal business transacted through bonded attorneys in all States.  
 Special attention given to Probate matters.

**KELLOGG'S NURSERY** JANESVILLE, WIS.  
 Established 1854  
**CHERRIES, PLUMS, PEARS** HARDY ADAPTED VARIETIES  
 Get Our Free Price List

280

JANESVILLE DIRECTORY.

SPECIAL ATTENTION GIVEN  
 FUNERALS AND PARTIES  
**Livery**  
**G. W. KEMMERER & CO.,**

- Wilt Mary, laundress, Wis. School for the Blind.  
 Wiltgens Percy, knitter, h. Y. M. C. A.  
 Winans Arthur R. collr. 418 Hayes blk. h. 4, 314 Center.  
 Winans Emma Miss, h. 209 S. Bluff.  
 Winbigler William Z. mach. h. 306 S. Main.  
 Windisch Arthur H. advance man, h. 414 N. Main.  
 Windisch Barbara M. (wid. Philip) h. 414 N. Main.  
 Winegar Frank, cook, h. 311 W. Bluff.  
 Winegar John, cook, h. 311 W. Bluff.  
 Wing Lumber Co. A. P. Lovejoy pres. 1-2 Lovejoy blk.  
 Winkley William, h. 419 Milton av.  
 Winslow Caleb T. h. 410 Jackman.  
**WINSLOW EDWARD R.** grocer, 24 N. Main, h. 439 Logan.  
 Winslow Fred S. h. 327 S. Bluff.  
 Winslow George F. ship-clk. 202 N. High, h. 408 E. Milwaukee.  
 Winter Earl, clk. 300 W. Milwaukee, h. 26 S. Bluff.  
 Winter Ethel, phone-opr. h. 21 N. Terrace.  
 Winter Mary (wid. Samuel) h. 21 N. Terrace.  
 Winter Willard, ex-mess. h. 21 N. Terrace.  
 Winter William C. lab. h. 26 S. Bluff.  
 Winters George, lab. h. 509 N. Jackson.  
 Winters Jessie Mrs. h. 235 N. Franklin.  
 Wirth Anna, waitress, h. 220 W. Milwaukee.  
 Wisch Charles W. barber, 24 E. Milwaukee, h. 111 E. Milwaukee.  
**WISCONSIN CARRIAGE CO.** William Morris pres; M. A. Barker v-pres; R. E. Wisner sec-treas. 600-610 W. Milwaukee.  
**WISCONSIN PLATE GLASS MUTUAL INS. CO.** George A. Jacobs agt. 13 W. Milwaukee.  
**WISCONSIN SCHOOL FOR THE BLIND,** Harvey Clark supt; Mrs. Pruella Clark matron, n. s. State, nr. Oak Hill av.  
**WISCONSIN TELEPHONE CO.** B. A. Oliver mngr. 103 E. Milwaukee.  
 Wise Frank, shoewkr. h. 533 N. River.  
 Wise George W. photog. 115 W. Milwaukee, h. 309 Center.  
 Wiser Charles R. clk. h. 446 N. Terrace.  
 Wisner Roy E. sec-treas. Wis. Carriage Co. h. 121 Court.  
 Wisner William E. ship-clk. h. 1, 314 Center.  
 Witham Martin V. h. 432 Oak Hill av.  
 Witherall Archie L. student, h. 139 Forest Park blvd.

**JEFFRIS, MOUAT, SMITH & AVERY** TELEPHONE  
 137  
 ATTORNEYS AND COUNSELORS, Jeffris Block, Janesville  
 Legal business transacted through reliable correspondents all over the World

**SMOKE** **McKEIGUE'S "DUM DUM"** **5c CIGAR**

**Nichols Store**  
32 S. MAIN STREET,  
JANESVILLE, WIS.

- Witherall Elmer E. com-trav. h. 139 Forest Park blvd.  
 Withington Charles B. jeweler, 124 Corn Exchange, h. 15 S. High.  
 Withington Jane A. Mrs. dressmkr. 407 Lincoln, h. same.  
 Witteke William A. tailor, h. Hotel London.  
 Wixom Benjamin D. h. 623 S. Main.  
 Wixom Clara M. (wid. Elijah P.) h. 705 Milton av.  
 Wixom Colonel R. thresher, h. 710 Glen.  
 Wixom Oscar E. appr. h. 710 Glen.  
 Wixom S. Hurd, farmer, h. 705 Milton av.  
 Wixom Starr M. Miss, h. 710 Glen.  
 Wobig Alfred, mach. h. 512 Cherry.  
 Wobig August F. h. Railroad Hotel.  
 Wobig Augusta Mrs. h. 512 Cherry.  
 Wobig Otto, lab. 512 Cherry.  
 Wobig William F. carp. h. 502 S. Jackson.  
 Woeller John, lab. h. 113 E. Milwaukee.  
 Wolcott Clara (wid. Alvin S.) h. 220 Linn.  
 Wolcott Floyd G. dentist, 218-219 Hayes blk. h. 5 S. High.  
 Woletz Edward, lab. h. 1020 N. Bluff.  
 Woletz Mary (wid. Anton) h. 211 W. Milwaukee.  
 Wolf Ferdinand, lab. h. 115 E. Milwaukee.  
 Wolff Martha (wid. Gustav) h. Waverly Flats.  
 Wolfgram Fred W. lab. h. 1308 Eastern av.  
 Wolfgram Gustav, lab. h. 1308 Eastern av.  
 Wolfgram Paul, lab. h. 1308 Eastern av.  
 Wolfgram Theodore, barkpr. h. 1308 Eastern av.  
 Wollin Benjamin, painter, h. 1021 S. Cherry.  
 Wollin Charles, lab. h. 1021 S. Cherry.  
 Wonderwitch Lena, domestic, 703 St. Lawrence av.  
 Wonzoe Mary Mrs. h. 67 S. Franklin.  
 Wood A. Fred, com-trav. h. 525 Monroe.  
 Wood Alice, knitter, h. 402 S. Franklin.  
 Wood Andrew J. wirewkr. h. 319 N. Academy.  
 Wood Bessie, mach-opr. h. 402 S. Franklin.  
 Wood Clarence L. bkpr. h. 236 Park.  
 Wood Eliza (wid. Lucuis C.) h. 236 Park.  
 Wood Frances A. Miss, h. 319 N. Academy.  
 Wood Frank, grocer, 337 N. Academy, h. 526 W. Bluff.  
 Wood George, painter, h. 319 N. Academy.  
 Wood John, lab. h. 402 S. Franklin.  
 Wood Laura, mach-opr. h. 402 S. Franklin.

**FRANK H. SNYDER, Insurance**  
Fire, Accident, Health, Life, Liability, Plate Glass  
101 E. Milwaukee Street,  
Janesville, Wis.

**CRYSTAL LAKE ICE** **F. A. TAYLOR CO.**  
Both Phones No. 201



THE HERBERT J. CUNNINGHAM AGENCY — SUITE 403 —  
 JACKMAN BLDG.  
**General Agents FIRE INSURANCE**

282

JANESVILLE DIRECTORY.

**Jas. W. Scott**  
 Real Estate, Loans and Investments  
 23 W. Milwaukee St., Janesville

- Wood Mary (wid. David) h. 29 S. Main.  
 Wood Mary A. Miss, h. 917 Glen.  
 Wood Minnie, clk. 2, 118 Corn Exchange, h. 236 Park.  
 Wood Nancy Mrs. h. 303 Oakland av.  
 Wood Oliver L. bkpr. 4 W. Milwaukee, h. 236 Park.  
 Woodbury Sarah E. (wid. Charles H.) h. 615 Prairie av.  
 Woodring Walter W. h. 303 Milton av.  
 Woodruff Amy, elocution-tehr. 121 Clark, h. same.  
 Woodruff Bessie Miss, h. 121 Clark.  
 Woodruff Elizabeth (wid. Baker) h. 121 Clark.  
 Woodruff Fred S. clk. 103 W. Milwaukee, h. 545 N. Pearl.  
 Woodruff George, h. 611 Myrtle.  
 Woodruff Margaret L. tehr. Jefferson School, h. 121 Clark.  
 Woodruff Stanley B. teller, Rock Co. Nat. Bank, h. 121 Clark.  
**WOODS EDMUND F.** physician and surgeon, 121 Court, h. same.  
 Woods Flats, 121 Court.  
 Woods Jeremiah J. orderman, Gas Co. h. 520 W. Bluff.  
 Woodstock Henry, farmer, h. 202 Locust.  
 Woodstock Mary E. Mrs. miliner, 111 W. Milwaukee, h. 202 Locust.  
 Woodworth Alonzo W. chf-engnr. Janesville Electric Co. h. 703 Glen.  
 Woodworth Leigh J. student, h. 703 Glen.  
 Woolworth F. W. & Co. H. K. Grout mngr. notions, 15 W. Milwaukee.  
**WORTENDYKE IRA F.** supt. The New Gas Light Co. h. 414 S. 3d.  
 Worthman Minnie, domestic, 112 S. Jackson.  
 Wray Edward, asst. mngr. Janesville Electric Co. h. 913 Milwaukee av.  
 Wray Helen J. (wid. James G.) h. 913 Milwaukee av.  
 Wright Charles R. farmer, h. Milton av. 2 n. limits.  
 Wright Christopher T. carriages, 54 S. River, h. 164 S. Jackson.  
**WRIGHT DIRECTORY CO.** pubs. Janesville City Directory, 19, 107 Wisconsin st. Milwaukee.  
 Wright George S. clk. h. 418 Park av.  
 Wright Jacob H. clk. h. 446 N. Chatham.  
**WRIGHT JOHN P.** restaurant, 113 W. Milwaukee, h. 12 S. Division.  
 Wright Josiah T. leather, 222 W. Milwaukee, h. 932 Mineral Pt. av.

**METAL CORNICE, ROOFING AND TINWARE**  
**H. L. McNAMARA. Janesville, Wis.**

# OLIN & OLSON JEWELRY-SILVERWARE

AND ALL KINDS OF  
19 W. Milwaukee St. FANCY GOODS FOR PRESENTS

JANESVILLE DIRECTORY.

283

Wright Mary (wid. Oscar D. M.) h. 315 Pleasant.  
Wright May Miss, h. 1014 W. Bluff.  
Wright Samuel, h. 418 Park av.  
Wulff Elizabeth (wid. Christian L.) h. 435 N. River.

## Y

YAGER Caroline (wid. Christian) h. 865 Walker.  
Yahn Bros. (John F. Yahn) meats 109 W. Milwaukee.  
Yahn Carrie (wid. Michael J.) h. 152 Cherry.  
Yahn George W. meats, 217 W. Milwaukee, h. 823 Milwaukee av.

Yahn Gilbert C. butcher, h. 432 5th av.  
Yahn Harold, student, h. 823 Milwaukee av.  
Yahn John F. (Yahn Bros.) h. 432 5th av.  
Yahn Louis, butcher, h. 170 Linn.  
Yahn Oscar H. meatctr. 217 W. Milwaukee, h. 823 Milwaukee av.

Yahn William F. butcher, h. 432 5th av.  
Yardy John, farmer, h. s. s. State, 4 w. Center av.  
Yates Anna Mrs. presser, h. 102 S. Main.  
Yates Charles A. engnr. C. & N. W. Ry. h. 381 Western av.  
Yates Clara, laundress, 27 S. Main, h. 102 S. Main.  
Yeomans Frank, lab. h. 427 5th av.  
Yeomans Kittie E. Mrs. h. 324 Madison.  
Yeomans Louise (wid. Philip) h. 427 5th av.  
Yeomans Willis, carp. h. 427 5th av.  
Yonce Mary L. Mrs. h. 446 S. Garfield av.  
York James, cond. C. & N. W. Ry. h. 308 Center av.  
Young Fred A. foreman, 101 N. High, h. 12 Harrison.  
Young Henry, ydmaster C. M. & St. P. Ry. h. 1215 Ravine.  
Young Jennie Mrs. h. 415 Madison.  
Young Robert, boilermkr. h. 520 W. Bluff.  
Young Rose Mrs. h. 324 Caroline.

**YOUNG MEN'S CHRISTIAN ASSOCIATION**, F. F. Lewis pres; E. E. Loomis v-pres; F. T. Richard rec-sec; L. K. Crissey treas; J. C. Kline gen-sec. 402-4 W. Milwaukee.  
Youngclause Alice, tchr. Adams School, h. 115 Jefferson av.  
Youngclause Grace Miss, h. 115 Jefferson av.  
Youngclause Isabel (wid. James) h. 115 Jefferson av.  
Youngclause Margaret, tchr. Adams school, h. 115 Jefferson av.  
Yuengst Edward A. harnessmkr. h. 550 N. Pearl.  
Yuengst Fred, lineman, Wis. Tel. Co. h. 214 Pease et.

**JOB PRINTING**  
THE INDEPENDENT PRINTING CO.  
117 DODGE ST. Opposite Post Office

P. E. NEUSES, President  
P. KAVANAGH, Secretary  
Telephone 89

**JANESVILLE GOAL CO. COAL, CHARCOAL  
WOOD AND COKE**

**CARL W. DIEHLS**

**Paints, Oils, Varnishes, Glass,  
Brushes and Painters' Supplies**  
Cor. N. River and W. Milwaukee Streets

**FRANK D. KIMBALL** Agent for  
**GLOBE-WERNICKE "ELASTIC" BOOK CASE AND FILING CABINETS**  
 22-24 W. MILWAUKEE STREET - - JANESVILLE, WISCONSIN

284

JANESVILLE DIRECTORY.

**Z**

- Zabel Otto, lab. h. 916 Western av.  
 Zabel Viola, spooler, h. 502 S. Pearl.  
 Zabel William, sec-hd. h. 502 S. Pearl.  
 Zabel William, lab. h. 1104 Sharon.  
 Zahn August, lab. h. 419 Linn.  
 Zahn Frank O. wirewkr. h. 611 Locust.  
 Zahn Herman A. wirewkr. h. 524 Lincoln.  
 Zahn Minnie, laundress, 27 S. Main, h. 611 Locust.  
 Zahn Paul, horseshoer, h. 419 Linn.  
 Zamzow John F. W. shoewkr. h. 320 N. Franklin.  
 Zanzinger Mary, domestic, 503 Court.  
 Zastoupel Annie, weaver, h. 622 S. Chatham.  
 Zastoupel Joseph, lab. h. 622 S. Chatham.  
 Zastoupel William, lab. h. 622 S. Chatham.  
 Zedek Stanislaus, tailor, h. 17 S. Academy.  
 Zeininger Caroline F. instr. High School, h. 327 Milton av.  
 Zeininger Elizabeth (wid. John) h. 327 Milton av.  
 Zeininger Gertrude L. instr. High School, h. 327 Milton av.  
 Zeininger Russell, student, h. 327 Milton av.  
 Zemke Daniel, h. 152 Ringold.  
 Zemke Emma, shoewkr. h. 152 Ringold.  
 Zemke William, lab. h. 152 Ringold.  
 Zemlock Arthur A. mngr. Jewel Tea Co. h. 251 Hickory.  
 Zenkie Ben, blksmith, h. 54 S. Franklin.  
 Zerbel August F. tmstr. h. 437 Hickory.  
 Zerbel Frederick, sec-hd. h. 641 Williams.  
 Zerbel Frederick W. h. 709 Hickory.  
 Zerbel John, lab. h. 530 N. River.  
 Zerbel Reinhold C. lab. h. 457 N. Pearl.  
 Zerbel William, lab. h. 437 Hickory.  
 Zickler Edward H. master mech. C. & N. W. Ry. h. 445 N. Jackson.  
 Zickler Irma Miss, h. 445 N. Jackson.  
**ZIEGLER T. J. CLOTHING CO.** Thomas J. Ziegler pres-treas;  
 Edward J. Smith v-pres-mngr. J. M. Connors sec. 101-103  
 E. Milwaukee.  
 Ziegler Thomas J. pres-treas. T. J. Ziegler Clothing Co. h. Chicago, Ill.  
 Zienow Catherine (wid. Martin) h. 318 S. Jackson.  
 Zierath Frank B. mason, h. 1002 S. Washington.  
 Zillge Anna, waitress, New Myers Hotel.

**PURE MILK**  
**JANESVILLE PURE MILK CO.**  
 22 N. BLUFF Both Phones

**LUMBER & BUILDING MATERIALS**

**WHOLESALE AND RETAIL**  
 Telephone 100  
 Near C. & N. W. Ry. Depot, JANESVILLE, WIS.

**SCHALLER & McKEY LUMBER COMPANY**

**A. F. Minick Livery** 215-217 E. Milwaukee St.  
**CARRIAGES FOR WEDDINGS, FUNERALS, PARTIES, ETC.**

S. SOVERNILL, President  
 E. M. CALKINS, Vice-Pres.  
 S. B. HEDDLES, Sec. - Treas.  
 B. B. BAKER, Manager  
 Telephones  
 New 293 Old 2061

# PEOPLE'S COAL CO.

YARD: **WOOD, COAL, COKE**  
 1029 PLEASANT ST.  
 Branch Office at BADGER DRUG STORE, Corner West Milwaukee and River Sts.

JANESVILLE DIRECTORY.

285

- Zimmerman George, lab. h. St. Charles Hotel.
- Zimmermann Frank E. cigarmkr. h. 524 S. Franklin.
- Zimmermann Frieda, phone-opr. Wis. Tel. Co. h. 524 S. Franklin.
- Zimmerman Hope, simplex opr. Recorder, h. 208 Locust.
- Zimmermann Mary Mrs. h. 524 S. Franklin.
- Zimmermann Max E. lineman, h. 524 S. Franklin.
- Zink Elizabeth, waitress, Wis. School for the Blind.
- Zuill William, pres. Janesville Granite, Brick & Stone Co. h. 114 Forest Park blvd.
- Zunkel Caroline (wid. Louis) h: 1418 Magnolia av.



**GEORGE A. JACOBS** MUTUAL FIRE INSURANCE  
 Office: 13 W. Milwaukee St.  
 PHONES: NEW 365 OLD 3871

## M. BUOB BREWING CO.

BEER, ALE AND PORTER

Telephone 141 - - - Janesville, Wisconsin

# The Association of American Directory Publishers

---

## OFFICERS:

A. V. WILLIAMS, President  
W. H. BATES, Secretary

R. H. DONNELLEY, First Vice-President  
J. L. HILL, Second Vice-President  
W. H. LEE, Treasurer

## TRUSTEES:

W. E. MURDOCK, Boston  
R. H. DONNELLEY, Chicago  
A. V. WILLIAMS, Cincinnati  
E. H. GOULD, St. Louis  
W. G. TORCHIANA, Philadelphia

W. H. BATES, New York  
W. H. LEE, New Haven  
R. L. POLK, Detroit  
J. L. HILL, Richmond

---

Secretary's Office, 87-91 Third Avenue, New York

---

The Association of American Directory Publishers is composed of reputable City Directory Publishers, organized for the general advancement of the Directory business. Any person, corporation or firm engaged in business as owner and publisher of a City Directory in the United States or Canada, who shall qualify as competent to gather information and compile a City Directory and furnish satisfactory references, is eligible to membership.

The objects of the Association are:

First. The advancement of the Directory business and the improvement of Directories by the interchange of ideas and the exchange of experienced employes.

Second. To provide **protection** to the public against **fraudulent advertising schemes which operate under the name of Directories**, and to drive unprincipled promoters of the same out of the business.

Third. To provide permanent and profitable employment to competent, industrious and honest Directory canvassers and compilers.

Fourth. For the mutual protection and advancement of the established and prospective interests of all who may become members, by personal advice and assistance of members as may be mutually satisfactory, desirable or advisable, and by such other means as may, from time to time, be shown to be wise, proper and lawful.

**\$100.00 Reward** Will be paid by the Association for the arrest and conviction of any person or persons engaged in publishing, collecting or canvassing, for any fraudulent or fake directory.

# WRIGHT'S JANESVILLE BUSINESS DIRECTORY

1909

JANESVILLE DIRECTORY.

287

## Agricultural Implements.

(See also Farm Implements.)

**BARLASS DAVID M.** 7 Court.

**KEMMERER C. W. & CO.** 26 N. Bluff (see left side lines).

## Ale Brewers.

**HEMMING'S WILLIAM SONS**  
(ale and porter) 106-110 N. Franklin (see backbone).

## Apiarists.

McGowan James S. 1042 Milton av.

## Architects.

Blair William H. 3, 25 W. Milwaukee.

Hilton & Sadler, 7-8, 6 E. Milwaukee.

## Artists.

Humes Jessie Mrs. 610 School.

Priehard Charlotte A. 345 S. Main.

Smith Ella P. 224 Jackman.

## Automobile Garages.

Kemmerer & Brewer, 11 S. Bluff.

Pierson Roy, 17-19 S. Main.

## Automobile Manufacturers.

Thomas Owen Motor Car Co. 17 N. River.

## Bakers—Wholesale.

Bennison & Lane, 19-23 N. High.

## Bakers.

Colvin Bakery Co. 121 W. Milwaukee.

Cunningham David, 215 W. Milwaukee.

Reilly Thomas F. 21½ N. Main.

Wilson James P. 407 W. Milwaukee.

## Bands.

Imperial Band, 17 W. Milwaukee.

Myer's Grand Opera House Orchestra, 118 E. Milwaukee.

## Banks.

Bower City Bank, 2 S. Main.

**FIRST NATIONAL BANK, THE,**  
100 W. Milwaukee (see adv. front cover).

Merchants & Mechanics' Savings Bank, 12 W. Milwaukee.

Rock County National Bank, 15 E. Milwaukee.

## Barbers.

Brennan & Kenning, 321 W. Milwaukee.

Drake Eli P. 215 W. Milwaukee.

Hough William E. 106 E. Milwaukee.

Kober & Tift, 8 S. River.

Laymonde Henry A. 16 S. River.

Nequette Frank, 19 N. Main.

Servens William 114 Corn Exchange.

Smith Frank G. 25 N. Main.

Spaulding Clayton, 13 N. Academy.

Warner Samuel A. 38 S. Main.

Watts Wallace W. 17 N. Main.

Weaver Charles, 323 W. Milwaukee.

Whitford Morris L. 9 S. Franklin.

Williams James L. 53 S. River.

Wisoh Charles W. 24 E. Milwaukee.

## Barbers' Supplies.

Wetmore Frederick S. Co. 319 W. Milwaukee.

## Bicycles.

Burgess Charles H. 122 Corn Exchange.

**Kellogg's Nursery** Janesville, Wis. Established 1854 **Small Fruit Plants**

Is one of our Specialties. Get our prices before you buy and save money.

288

JANESVILLE DIRECTORY.

**JAMES GARDNER**



**Practical Horseshoer**

AND

**BLACKSMITH**

Carriages and Wagons Repaired

13 N. Bluff Street

JANESVILLE, WIS.

**Bill Posters.**

Myers' Bill Posting & Distributing Service, 118 E. Milwaukee.

**Billiards.**

Leffingwell & Hockett, 13 N. Main. Miller Bros. 207 W. Milwaukee.

**Blacksmiths.**

Doran John S. 100 N. Jackson. **GARDNER JAMES**, 13 N. Bluff. Lloyd E. Ray, 207 E. Milwaukee.

**\*Blacksmiths' Coal.**

**JANESVILLE COAL COMPANY**, 537 S. River (see right side lines).

**Boarding Houses.**

Butler Maggie Mrs. 1015 McKey blvd. Conroy Lillie Mrs. 803 S. Main. Highland House, 206 E. Milwaukee.

Hohlfeldt Minnie, 309 Center. Skelly Mary Mrs. 223 N. Franklin. Watts George, 102 N. Franklin.

**Boarding Stables.**

Bunt James H. 221-223 E. Milwaukee.

**Boat Builders.**

**JANESVILLE BOAT CO.**, 23 N. River.

**Boat Canopies.**

Harlow Canopy Co., 16 N. River.

**Boiler Works.**

**AMBROSE F. O.** 219 E. Milwaukee.

**Bookbinders.**

Clinton W. E. & Co. 27 S. Main.

**Books and Stationery.**

Skelly Willard J. 107 W. Milwaukee. Sutherland J. & Sons, 12 S. Main.

G. HORN

F. C. TURNER

**JANESVILLE BOAT CO.**

EVERY DESCRIPTION OF

**Launches, Row Boats, Canoes**

BUILT TO ORDER

**General Overhauling Promptly Done**

23 NORTH RIVER STREET

**JEFFRIS, MOUAT, SMITH & AVERY**

TELEPHONE

137

ATTORNEYS AND COUNSELORS, Jeffris Block, Janesville. Legal business transacted through reliable correspondents all over the World

**LIVERY AND SALE STABLES HORSES BOUGHT AND SOLD**  
**G. W. KEMMERER & CO.**

**SMOKE**  
**McKEIGUE'S**

**"GRAND DUKE"**

**10c**  
**CIGAR**

JANESVILLE DIRECTORY.

289

**JANESVILLE RED BRICK CO.**

**FREESE BROS.**

**BRICK MANUFACTURERS**

**Fine and Common Pressed Building Brick**

**Both Phones**

**W. PLEASANT ST.**

**Boots & Shoes.**  
(See Shoes.)

\*Brass-Copper and Sheet Iron Work.  
**NOBIENSKY HUGO**, 29 N. Main.

**Breweries.**

**BUOB M. BREWING CO.**, 822 Belmont av. (see right bottom lines).  
**CROAK BREWING CO.** N. River, cor. Mineral Pt. av. (see left top lines).

**HEMMING'S WILLIAM SONS** (ale and porter), 106-110 N. Franklin (see back bone).

**Brewers' Agents.**

Campbell Arthur W. 614 Wall.  
Casey Henry J. 606 Wall.  
Ellis E. James, ft. S. Franklin.

\*Brick Dealers.

**SHEARER JAMES**, 63-65 S. River (see adv. front cover).

**Brick Manufacturers.**

**JANESVILLE RED BRICK CO.**, n. s. Pleasant, 1 w. limits.

**Broom Manufacturers.**

Schumaker Henry C. 613 Cherry.

\*Builders.

**HAYES C. & W.** 22 N. Franklin (see right side lines).

**Building Material.**

**BRITTINGHAM & HIXON LUMBER CO.**, 314 W. Milwaukee (see adv. left outside lines).

Janesville Granite, Brick & Stone Co. 309-310 Jackman bldg.

Rock County Concrete Stone Co. 309-310 Jackman bldg.

**SCHALLER & McKEY LUMBER CO.**, 923 Pleasant (see left bottom lines).

**SHEARER JAMES**, 63-65 S. River (see adv. front cover).

**Bus Lines.**

Russell's Hack, Bus & Baggage Line, 27-29 S. Bluff.

**Business Colleges.**

**SOUTHERN WISCONSIN BUSINESS COLLEGE**, 202-204 W. Milwaukee (see adv. right top lines).

\*Carpet Cleaners.

**JANESVILLE RUG CO.** 121 N. Main.

**Carriage Manufacturers.**

Janesville Carriage Works, 201 E. Milwaukee.  
Wisconsin Carriage Co. 600-610 W. Milwaukee.

**Carriage Repositories.**

Wright Christopher T. 54 S. River.

**Cash Carriers.**

MacLean Colin C. 506 N. Main.

**Caterers.**

Bowerman Louise H. 204 S. Academy.

**FRANK H. SNYDER, Insurance**

Fire, Accident, Health, Life, Liability, Plate Glass  
101 E. Milwaukee Street, Janesville, Wis.

32 S. MAIN STREET  
Janesville, Wis.

**NICHOLS STORE**

Tinware, Hardware  
Enamel Ware

**F. A. TAYLOR CO., COAL AND WOOD**

**BOTH**  
**Telephones**  
**.. No. 201..**



THE HERBERT J. CUNNINGHAM AGENCY — SUITE 403 —  
 JACKMAN BLDG.  
**GENERAL INSURANCE**

290

JANESVILLE DIRECTORY.

**Jas. W. Scott** FIRE INSURANCE  
 23 W. Milwaukee St., Janesville

**Cement Posts.**

Janesville Cement Post Co. 311-313  
 Jackman bldg.

**\*Charcoal.**

**JANESVILLE COAL COMPANY,**  
 573 S. River (see right side lines).

**Chemists—Manufacturing.**

Harris Chemical Co., 222 W. Milwaukee.

**Cigar Manufacturers.**

Delaney & Murphy, 609 Pleasant.  
 Handy Harry M. 112 W. Milwaukee.  
 Malbon Bros. 117 W. Milwaukee.  
 Markovitz David, 28 W. Milwaukee.  
**McKEIGUE THOMAS F.** 24 N.  
 Franklin (see adv. right top  
 lines).  
 Stern Jacob, 119 N. Main.

**Cigars and Tobacco.**

Connell Edward H. 3 W. Milwaukee.  
 Moyer O. Ernest, 5 S. Main.  
 Reed William J. 409 W. Milwaukee.  
 Schmidley Bros. 401 W. Milwaukee.  
 Spellman Jacob L. 213 W. Milwaukee.

**Cigar Box Manufacturers.**

Thoroughgood & Co. 205 N. Milwaukee.

**Civil Engineers.**

Ruger Edward, 222 W. Milwaukee.

**Clairvoyants.**

Daverkosen Harry, 635 S. Jackson.

**Clothing.**

Baack Frank H. 26 W. Milwaukee.  
 Bostwick R. M. & Son, 16 S. Main.  
 Grubb Stephen D. 300 W. Milwaukee.  
 Levy Charles A. 9-11 W. Milwaukee.  
 Rehberg Amos & Co. 2-6 E. Milwaukee.  
 Royal Clothing Store, 20 S. River.  
 Ziegler T. J. Clothing Co. 101-103 E.  
 Milwaukee.

**Coal and Wood.**

Baker W. J. & Co. 550 N. Bluff.  
 Buggs William, 12 N. Academy.  
 Cullen Bros. 115 N. Bluff.

**JANESVILLE COAL COMPANY,**

537 S. River (see right side lines).  
 Lehtfus Herman, 438 N. River.  
 Macloon William H. H. 1015 Pleasant.

**PEOPLE'S COAL COMPANY, 1029**

Pleasant (see right top lines).  
 Plowright & Menzies, 153 S. River.

**TAYLOR F. A. COMPANY, 60 S.**

River; yds. 171 S. River; branch  
 102 S. Terrace (see right bottom  
 lines).

**\*Coke.**

**JANESVILLE COAL COMPANY,**

537 S. River (see right side lines).

**Colleges and Schools.**

Janesville Business College, 503-4  
 Jackman bldg.

**SOUTHERN WISCONSIN BUSI-**

**NESS COLLEGE, 202-204 W. Mil-**  
 waukee (see adv. right top lines).  
 Valentine School of Telegraphy, 501-  
 502 Jackman bldg.

**Confectioners.**

Carver Frank, 418 W. Milwaukee.  
 George Frank R. 211 W. Milwaukee.  
 House James E. 1 W. Milwaukee.  
 McCarthy Estelle I. 522 W. Milwaukee.  
 Neimer Chicory, 116 E. Milwaukee.  
**PAPPAS NICHOLAS, 17 E. Mil-**  
 waukee.  
 Paulus Thomas C. 307 W. Milwaukee.  
 Razook Allie, 30 S. Main.  
 Warner Vernon L. 60 S. Main.

**Contractors—Carpenters.**

Baker Orlando, 433 Cornelia.  
**BARRIAGE GEORGE F.** 222 N. 1st.  
 Campbell Frank J. 1236 Court.  
 Colling George K. 21 N. River.  
 Dailey Charles W. 105 Wall.  
 Donehoe Edward, 221 Locust.  
 Ford & Boos, 1113 Racine.  
 Hagar & Preller, 21 N. River.  
**HAYES C. & W.** 22 N. Franklin  
 (see right side lines).  
**HEISE & ROBERTY, 54 S. River.**  
 Hilton Elroy B., 520 Monroe.  
 Hurd Floyd, 139 Jefferson av.  
 Kelly & Mason, 9 Court.

**GUNS, AMMUNITION AND SPORTING GOODS**  
**H. L. McNAMARA, : Janesville, Wis.**

# OLIN & OLSON DIAMONDS

19 W. Milwaukee St.

JANESVILLE DIRECTORY.

291

## GEORGE F. BARRIAGE CARPENTER

AGENT FOR FELT WEATHER STRIPS

NEW PHONE 743 RED

222 North First Street

JANESVILLE, WIS.

Knudsen John, 321 N. Chatham.  
Langdon James W. 614 Pleasant.  
Mead Alva M. 466 N. Terrace.  
Nowlan Oscar F. 309 Cornelia.  
Pautz Emil, 417 Galena.  
Roesling Fred C. 317 Oakland av.  
Schoenrock Otto, 1702 Highland av.

**SHEARER JAMES**, 63-65 S. River  
(see adv. front cover).

**VAN POOL BROS.** 17 N. River.  
Van Vranken John I. 619 Linn.

### Contractors—Cement.

Cannon George D. 1046 Carrington.  
Crossman Benjamin P. 303 N. Palm.  
Hilt William J. 213 Riverside.  
Schicker John, 1014 Milton av.  
Snyder Claude E. 1618 Highland av.  
Wall Eugene, 403 Galena.

### Contractors—Electrical.

Carpenter & Day, 6, 6 E. Milwaukee.  
Fredendall Roy M. 109 Court.  
Janesville Contracting Co. 4 W. Milwaukee.

### Contractors—General.

Cullen J. P. Co. The, 225 N. Main.  
**HAYES C. & W.** 22 N. Franklin  
(see right side lines).  
Peters John W. 303 4th av.  
Ryan Patrick W. 214 Cherry.  
Stewart David, 189 S. High.  
**VAN POOL BROS.** 17 N. River.

### Contractors—Grading.

Finley Richard F. 403 S. Jackson.

### Contractors—Heating.

**COCHRANE CLAUDE E.** 15 Court.

**E. E. VAN POOL**, 42 Ringold St.  
Rock Co. Phone 564 Blue

**P. J. VAN POOL**, 38 Ringold St.  
Rock Co. Phone 740 White

## VAN POOL BROS.

### PRACTICAL BUILDERS

We Furnish Estimates on Buildings Large or Small

Office No. 17 N. River Street

JANESVILLE, WIS.

**FINE PICTURE FRAMING** WINDOW SHADES, ALL COLORS  
Made to Order on Short Notice  
**COR. N. RIVER AND W. MILWAUKEE STREETS  
JANESVILLE, WISCONSIN** **CARL W. DIEHLS**

Made by THE INDEPENDENT  
PRINTING COMPANY  
117 DODGE ST., opposite Post Office

RUBBER STAMPS, STENCILS, DATERS

P. E. NEUSES, President  
P. KAVANAGH, Secretary  
Telephone 89

JANESVILLE GOAL CO. COAL, CHARCOAL  
WOOD AND COKE

**JANESVILLE PURE MILK CO.**  
**22 N. BLUFF**  
**BOTH PHONES**

LARGEST AND FINEST STOCK OF  
**FURNITURE**  
 IN SOUTHERN WISCONSIN

**FRANK, D. KIMBALL**  
 22-24 W. Milwaukee St.  
 JANESVILLE, WISCONSIN

**Contractors—Lathing.**

Mills William S. 21 N. Chatham.

**Contractors—Masonry.**

Blay Charles W. 152 Locust.  
 Croft James E. 338 Cherry.  
 Curtess Quincy A. 759 S. Main.  
 Hager Julius, 503 Locust.  
 Hager Louis, 622 S. Jackson.  
**HAYES C. & W.** 22 N. Franklin  
 (see right side lines).  
 Hilt Albert E. 520 N. Chatham.  
 Ratheram Edward, 170 Linn.  
 Rice Ezra, 1518 Magnolia av.  
**SHEARER JAMES**, 63-65 S. River  
 (see adv. front cover).

**Contractors—Painters.**

Bloedel & Rice, 35 S. Main.  
 Coleman Willard, 117 N. Main.  
 Hutchinson S. & Sons, 205 E. Milwaukee.  
 Kent Silas, 503 Cherry.  
 Kohler John J. 506 Center av.  
 Rogers George H. 212 Wall.  
 Turville Henry J. 939 Prospect av.

**Contractors—Railroad.**

Hayes Bros., 422 Hayes blk.

**Contractors—Teaming.**

Boos William, 456 N. Chatham.  
 Britt Frank M. 512 Lincoln.  
**CURTIS CHARLES E.** 215 S. High.  
 Fish Eugene T. 21 E. Milwaukee.  
 Ward William & Son, 21 E. Milwaukee.

**Coopers.**

Clark Robert W. 165 S. River.

**\*Cornices.**

**McNAMARA HENRY L.** 202-204 W. Milwaukee (see adv. left bottom lines).

**PELTON EUGENE H.** 213 E. Milwaukee.

**TRUESDILL EDELBERT A.** 11 Court.

**Cotton Batten Mills.**

Janesville Batten Mills, office 16-18 W. Milwaukee; mills N. River and Race.  
 Rock River Cotton Co. 110 Wall.

**Court Commissioners.**

Carpenter Edwin F. 1-2, 12 E. Milwaukee.  
 Oestreich Otto A. 411 Hayes blk.  
 Richardson Marshall P. 15-16, 9 W. Milwaukee.

**\*Creamery Supplies.**

**AMBROSE F. O.** 219 E. Milwaukee.

**Crockery.**

**NICHOLS COMPANY THE**, 32 S. Main (see adv right inside lines).  
 Putnam Charles S. 8-10 S. Main.

**Dentists.**

Burrus Arba P. 9, 12 E. Milwaukee.  
 Devereaux Charles C. 303 Jackman bldg.  
 Hart Richard J. 317 Hayes blk.  
 Holsapple Ira M. 200 W. Milwaukee.  
 Kennedy Thomas F. 101 W. Milwaukee.  
 Michaelis Manly H. 14 S. Main.  
 Pierce Charles T. 19 W. Milwaukee.  
 Powell Roscoe R. 318-319 Hayes b.k.  
 Richards Franklin T. 27 W. Milwaukee.  
 Thuerer George B. 301-302 Jackman bldg.  
 Whiffen John R. 225 W. Milwaukee.  
 Wolcott Floyd G. 218-219 Hayes blk.

**Detective Agencies.**

**WILSON'S DETECTIVE AGENCY**, Mack blk. Milwaukee, Wis.

**Draymen.**

Barnes Alex H. 1501 Linden av.  
 Blow Fred, 411 Logan.  
 Creek Jasper, 645 N. Railroad.  
 Donagan D Frank, 436 N. Franklin.  
 Fish Eugene T. 1315 Ravine.  
 Grant John, 453 Madison.  
 Keeter George H. 312 St. Marys av.  
 McDiarmid Angus, 923 Western av.  
 Sullivan John B. 1215 Pleasant.  
 Ward William & Son, 721 St. Marys av.

**Dressmakers.**

Arndt Frances, 615 Center.  
 Baker Gertrude E. Mrs. 107 W. Milwaukee.  
 Bernard Anna E Mrs. 104 S. Main.

**SCHALLER & McKEY LUMBER CO.** West End of West Milwaukee St.  
 Telephone 100  
**LUMBER, LATH, SHINGLES, ETC.** JANESVILLE, WISCONSIN

UNIMPEACHABLE REFERENCES

FOUNDED  
1906

# Wilson's Detective Agency

CHAS. W. WILSON  
PRINCIPAL



AND  
**PROTECTIVE PATROL**

A GENERAL  
DETECTIVE  
BUSINESS  
TRANSACTION  
FOR  
CORPORATIONS  
RAILROADS  
BANKS  
MERCANTILE  
HOUSES  
ATTORNEYS AND  
INDIVIDUALS  
TELEPHONES

**UNIFORMED  
NIGHT WATCHMEN**  
FOR THE PROTECTION OF PROPERTY

**"WE WATCH WHILE YOU SLEEP"**

FORCE CONTROLLED BY ROUNDSMEN ALSO HOURLY  
TELEPHONE REPORTS TO HEADQUARTERS.  
BURGLAR ALARMS, SAFE AND VAULT ELECTRIC PROTECTION.  
EXPERIENCED AND RELIABLE UNIFORMED PATROLMEN.  
FURNISHED DAY OR NIGHT ON SHORT NOTICE.

MAIN 1705—GRAND 35  
LONG DISTANCE CONNECTION

2nd FLOOR MACK BLOCK.

**69 WISCONSIN ST. • MILWAUKEE, WIS.**

This agency is prepared to investigate all grades of crime against persons and property, murder, robbery, arson, burglary, forgery and fraud, perjury, bunco and confidence games, safe blowing, mysterious disappearance and blackmailing schemes, and all other crimes are fully investigated by this service, and law breakers are brought to justice.

**Q** We have the largest, best equipped, most successful Detective Agency in the west, and the only office that you are assured of the utmost privacy, inasmuch as our suite comprises a private entrance, and you need not fear on entering our hall that you are going to come in contact with people who have business in other parts of the building. You know to the cent before you engage our services what it is going to cost. We will make you no false promises as to the time for the sake of getting you as a client, as we promise only what we can do, and always do as we promise. We value our reputation. We depend solely upon the merits of our work for success. We excel all others in the investigation of personal Injury accident cases; combines sound experience, Expert Secret Service, careful Individual Attention, confidential treatment in all matters and reasonable charges.

#### OFFICES:

New York, Boston, Philadelphia, Chicago, Buffalo, Pittsburg, St. Louis, Cleveland, Kansas City, St. Paul, Minneapolis, Portland, San Francisco, Los Angeles, Toronto, Montreal

Correspondents throughout the United States, Mexico, Canada and Europe. Business transacted in all parts of the world.

This Agency does not operate for rewards or engage in divorce cases.

## Wilson's Protective and Police Patrol

connected with the Wilson's Detective Agency

Uniformed Police and Fire Patrol for the protection of property furnished day or night on short notice. We are also prepared to furnish any number of Detectives and Uniformed Police, to protect life and property during strikes.

Telephone: Main 1705, Grand 35



GENERAL OFFICE



GEN. MANAGERS OFFICE



SUPT'S OFFICE



CASHIERS OFFICE

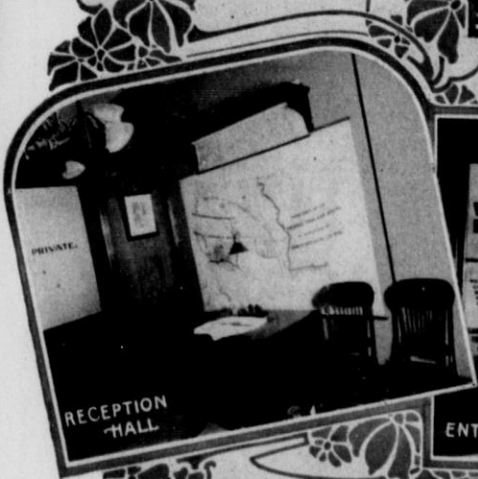

RECEPTION HALL



ENTRANCES TO OFFICES

Offices of the  
**WILSON'S DETECTIVE AGENCY**  
 SECOND FLOOR - MACK BLOCK

**A. F. MINICK LIVERY, HACK AND CARRIAGE LINE**  
**215-217 E. MILWAUKEE ST.**  
**CARRIAGES TO AND FROM ALL TRAINS**

**S. SOVERHILL, President**  
**E. M. CALKINS, Vice-Pres.**  
**S. B. HEDDLES, Sec. - Treas.**  
**B. B. BAKER, Manager**  
**Telephones**  
**New 293 Old 2061**

**PEOPLE'S COAL CO.**  
**YARD:**  
**1029 PLEASANT ST. WOOD, COAL, COKE**  
**Branch Office at BADGER DRUG STORE, Corner West Milwaukee and River Sts.**

Brazzel Delia, 724 Hickory.  
 Buckley Katherine, 303 S. Jackson.  
 Burghardt Mary, 119 W. Milwaukee.  
 Carrigan Anna, 103 W. Milwaukee.  
 Cassidy Ellen, 414 Park av.  
 Cullen Margaret, 465 Ringold.  
 Curry M. J. 416 Hayes blk.  
 Davies Mary E. 312 Milton av.  
 Dayton Alice M. 926 Walker.  
 Denning Kate, 409 Holmes.  
 Doran Sisters, 31 W. Milwaukee.  
 Douglas Elizabeth M. Mrs. 319 N. Academy.  
 Dunphy Sisters, 221 N. Chatham.  
 Foley Josephine, 2 S. Chatham.  
 Foster Sisters, 403 E. Milwaukee.  
 Glidden Georgia, 602 Prospect av.  
 Gower Mary E. Mrs. 532 N. Pearl.  
 Griffin Eva, 609 W. Bluff.  
 Hanrahan Mary, 321 Park av.  
 Hill Misses, 29 S. Main.  
 Horton Carlotta, 407 W. Milwaukee.  
 Kavanagh Eleanor E. 111 Court.  
 Klingbeil & Roelsing, 13 S. Main.  
 Krueger Agnes H. 220 Ringold.  
 Lietz Martha L. 18 S. Main.  
 Lunde Ida C. 473 N. Washington.  
 Malloy Annie, 66 Ringold.  
 Martin Alice, 171 Cherry.  
 Mayhew Ada L. 332 S. Academy.  
 McComb Margaret E. Mrs. 126 N. Palm.  
 Meddaugh Lydia Mrs. 409 N. 1st.  
 Meggott Minnie K. 403 N. Chatham.  
 Meyer Anna, 524 Locust.  
 Murphy Sarah, 271 S. Franklin.  
 Nasett Olga Mrs. 18 S. Franklin.  
 O'Gara Elizabeth, 302 S. Jackson.  
 Parker Martha Mrs. 1110 Olive.  
 Phelps Alta M. 1109 Sharon.  
 Poppel Sisters, 117 N. Washington.  
 Potter Victoria V. Mrs. 127 Forest Park blvd.  
 Powers Josephine Mrs. 113 W. Milwaukee.  
 Saxby Emmarilla Mrs. 105 N. Washington.  
 Schmidt Minnie, 921 Center.  
 Schreiner Katherine, 1308 N. Vista av.  
 Smiley Nellie, 217 S. East.  
 Sykes Enima, 915 Prospect av.  
 Tracy Minnie Mrs. 1, 15 N. High.

Viney Katherine, 468 N. Washington.  
 Walsh Minnie, 608 Holmes.  
 Warner W. H. Mrs. 27 S. Main.  
 Withington Jane A. Mrs. 407 Lincoln.

**Druggists.**

Badger Drug Co. 101 W. Milwaukee.  
 Baker Joseph P. 123 W. Milwaukee.  
 Heimstreet Edward B. 50-52 S. Main.  
 McCue & Buss, 14 S. Main.  
 People's Drug Co., 21 E. Milwaukee.  
 Ranous H. E. & Co. 21 W. Milwaukee.  
 Reliable Drug Co. 225 W. Milwaukee.  
 Sherer William T. 201 W. Milwaukee.  
 Smith Drug Co. 14 W. Milwaukee.

**Dry Goods.**

Bort, Bailey & Co. 5-7 W. Milwaukee.  
 Bostwick J. M. & Sons, 20-28 S. Main.  
 Burns Thomas P. 16-18 W. Milwaukee.  
 Holme Herbert, 13 W. Milwaukee.  
 Reid Archie & Co. 10-12 E. Milwaukee.

**Dyers.**

Brockhaus Carl E. 109 E. Milwaukee.

**Electric Light and Power Plant.**

**JANESVILLE ELECTRIC CO.** 4 W. Milwaukee (see adv. back cover).

**\*Electric Motors—Induction.**

**MECHANICAL APPLIANCE CO.** 123 Stewart St. Milwaukee.

**\*Electric Motors—Single Phase.**

**MECHANICAL APPLIANCE CO.** 123 Stewart St. Milwaukee.

**Electrical Apparatus and Supplies.**  
**JANESVILLE ELECTRIC CO.** 4 W. Milwaukee (see adv. back cover).

**\*Electrical Machinery.**

**MECHANICAL APPLIANCE CO.** 123 Stewart St. Milwaukee.

**Electro Plating.**

Janesville Plating Works, rear 7 S. River.

**GEORGE A. JACOBS MUTUAL FIRE INSURANCE**  
**Office: 13 W. Milwaukee St.**  
**PHONES: NEW 365 OLD 3871**

**M. BUOB BREWING CO.**  
**BEER, ALE AND PORTER**  
**Telephone 141 - - - Janesville, Wisconsin**

# IF YOU DRINK BEER, DRINK THE BEST CROAK'S CELEBRATED JANESVILLE LAGER BEER

294

JANESVILLE DIRECTORY.

**I SELL QUALITY NOT PREMIUMS**

## R. L. KENDALL

### Tea and Coffee Merchant

Office and Warehouse, 12 Division Street

**WHOLESALE TO FARMERS**

Both Phones 497.

JANESVILLE, WIS.

#### Election Teachers.

Day Janet B. Mrs. 203 S 3d.  
Woodruff Amy, 121 Clark.

#### Express Companies.

American Express Co. 206 W. Milwaukee.  
United States Express Co. 111 E. Milwaukee.

#### \*Extracts.

**KENDALL RAYMOND L.** 12 S. Division.

#### Farm Implements.

**BARLASS DAVID M.** 7 Court.  
Bower City Implement Co. 21 Pleasant.  
**KEMMERER C. W. & CO.** 26 N. Bluff (see left side lines).  
Strickler Hay Tool Co. 215 N. Main.

#### Florists.

Down's Floral Co. 810 Prospect av.  
Wright's Green Houses, 318 Jackman.  
**JANESVILLE FLORAL CO.** 334 S. Main.  
Walker William H. 813 Center.

#### Flour and Feed.

Case Levi H. 120 Park.  
Flaherty William T. 12 Pleasant.  
Green F. H. & Son, 115 N. Main.

#### Flour Mills.

Blodgett Milling Co. The, 112 N. River.  
**DOTY'S MILL**, ft. Dodge (see adv. back cover).

#### Fountain Pen Manufacturers.

Parker Pen Co. 200-204 E. Milwaukee.  
Smith H. B. Fountain Pen Co. 21 W. Milwaukee.  
Williamson Pen Co. 118-122 Corn Exchange.

#### Fruit—Wholesale.

Hanley Bros., 9 S. Jackson.

#### \*Furnace Repairs.

**NOBIENSKY HUGO**, 29 N. Main.  
**TRUEDILL EDELBERT A.** 11 Court.

#### \*Furnaces.

**PELTON EUGENE H.** 213 E. Milwaukee.

#### Furniture Dealers.

Ashcraft William H. Jr. 104 W. Milwaukee.  
Cannon William J. 218 W. Milwaukee.  
**KIMBALL FRANK D.** 22-24 W. Milwaukee.  
Moses Bros. 108 W. Milwaukee.  
Putnam Charles S. 8-10 S. Main.

#### Furniture Manufacturers.

Calorie Company The, s. end McKey blvd.  
Hanson Furniture Co. 251 Hyatt.

#### \*Furniture Repairers.

**HAMPEL & CORNELL**, 23 N. Main.  
**TREBS HUGO H.** 104 N. Franklin.

No money expended on the fixtures of a home will give more comfort and protection than a set of : : :

# VUDOR

## Porch Shades.

They are not expensive, and last for years. : : :

Estimates cheerfully given. Extensive Lines of Everything. Wholesale and Retail. Quick Delivery.

BOTH PHONES 117

# Brittingham & Hixon Lumber Co.

# SOUTHERN WISCONSIN BUSINESS COLLEGE

Attend a school where every graduate secures a position. Write for catalogue, inclosing six names of interested young people, and receive handsome souvenir of our college.  
Address **W. W. DALE, JANESVILLE, WISCONSIN**

## JANESVILLE DIRECTORY.

295

### Furriers.

Hillbrandt Priscilla A. 52 Court.

### \*Galvanized Iron Cornices.

**McNAMARA HENRY L.** 202-204 W. Milwaukee (see left bottom lines).  
**NOBIENSKY HUGO,** 29 N. Main.

### Gardeners.

Spence Bartholomew, 1502 Pleasant.

### Gas Companies.

**NEW GAS LIGHT CO. THE,** 7 N. Main (see front and back covers).

### Gas Fixtures.

**NEW GAS LIGHT CO. THE,** 7 N. Main (see front and back covers).

### \*Gas Stoves.

**NEW GAS LIGHT CO. THE,** 7 N. Main (see front and back covers).

### \*Gasoline Engine.

**BURTON & BLEASDALE,** 111 N. Jackson.

### General Stores.

Carle Wilbur F. 50-52 S. River.  
Roesling Bros. 922 Western av.  
Shank John A. 9 N. Main.

### \*Glass—Plate and Window.

**KENT EDWARD J.** 108 Dodge.

### Grain Elevators.

Milwaukee Elevator Co. 323 N. Main.

### Granite Works.

Bresee George W. 310 W. Milwaukee.  
Dreyer Henry C. 500 W. Milwaukee.

### Grocers—Wholesale.

Janesville Wholesale Grocery Co. 202 N. High.

### Grocers—Retail.

Bates Orrin D. 40 S. Main.  
Bates William J. 37 S. Main.  
Baumann Bros. 18 N. Main.  
Bidwell George W. 103 N. Chatham.  
Buggs Louis J. 822 Western av.  
Campbell Andrew C. 407 S. Jackson and 309 Park av.  
Carle James F. 633 N. Washington.

Dedrick Bros. 115 W. Milwaukee.  
Fitch James P. 600 S. Academy.  
Futter William M. 625 W. Milwaukee.

Grubb Produce Co. The, 7-9 N. Jackson.

Hollis Manda E. Mrs. 1322 Mineral Pt. av.

Johnson Horatio S. 117 E. Milwaukee.

Jones John H. 36 S. Main.

Muenchow Charles J. 533 Milton av.  
Nash Wallace W. 200 W. Milwaukee.  
Nolan Bros. 110 W. Milwaukee.

Pickering R. H. & Co. 15 N. Main.  
Samuels Frank O. 989 McKey blvd.  
Sheldon James R. & Son, 446 Caroline.

Sheridan Nellie Mrs. 702 S. Jackson.  
Shields Joseph T. 623 Logan.

Skelly George W. 11-13 S. Jackson.  
Smith John B. 203 Jefferson av.  
Tarrant & Osgood, 209 W. Milwaukee.

Taylor Bros. 415-417 W. Milwaukee.  
Van Kirk Covert N. 114 E. Milwaukee.

Wilbur F. L. & Co. 305 W. Milwaukee.

Winslow Edward R. 24 N. Main.  
Wood Frank, 337 N. Academy.

### Hair Dressers.

Randall Alice M. 303 Court.  
Williams Estella, 429-431 Hayes blk.

### Hair Goods.

Sadler Olive Mrs. 111 W. Milwaukee.

### \*Hammock Manufacturers.

**HOUGH SHADE CORPORATION,** 1029-59 McKey blvd (see left bottom lines).

### Hardware.

**McNAMARA HENRY L.** 202-204 W. Milwaukee (see adv. left bottom lines).

Pierson Frank F. 21 N. Main.  
Sheldon Hardware Co. 6 S. Main.

### Hardware Specialties.

Bicknell Mfg. & Supply Co., 22-24 N. Academy.

**CITY ICE CO.**  
**We Keep You Cool**

**C. & W. Hayes**  
**Building Contractors**  
22 N. FRANKLIN STREET

**EMMETT D. MCGOWAN**  
**ARTHUR M. FISHER**

**LAWYERS**  
309-310 JACKMAN BLDG.

Legal business transacted through bonded attorneys in all States.  
Special attention given to Probate matters.



# KELLOGG'S NURSERY

Janesville, Wis.

Established 1854

A full line of Ornamental Trees and Flowering Shrubs Price List Free

LIVERY C. W. KEMMERER & CO. FIRST CLASS RIGS FOR OCCASIONS

296

JANESVILLE DIRECTORY.

### Harness Manufacturers.

Bassett & Eehlin Co. 12-16 Court.  
 Costigan Thomas R. 120 Corn Exchange.  
 Murdock Edwin H. 10 N. Main.  
 Sadler Frank H. 13 Court.

### Hay, Grain and Feed.

**DOTY'S MILL**, ft. Dodge (see adv. back cover).  
 Murdock Floyd D. 204 Wall.

### Hitch Stables.

**FARMERS' REST**, 113-123 N. Franklin.  
 Watson Albert R. 19 N. Bluff.

### Hitching Posts.

Huntress John H. 15 N. Main.

### Horse Dealers.

Galbraith Alexander & Son, 221-223 E. Milwaukeee.

### Horseshoers.

Briggs Wallace M. 210 Wall.  
 Eddington Morris A. 61 Park.  
 Eller Bros. 19 N. Franklin.  
**GARDNER JAMES**, 13 N. Bluff.  
 Hepp Richard D. 100 N. Jackson.  
 Howland Edward J. 13 Dodge.  
 Kemmitt James, 108 N. 1st.  
 Kuhlow William F. 112 N. 1st.  
 Leary Daniel, 113 Dodge.

### Hotels.

Bower City Hotel, 71-73 S. River.  
 Empire Hotel The, 100-102 N. Main.  
 European Hotel, 511-513 Wall.  
 Grand Hotel, 325-327 W. Milwaukeee.  
 Hotel London, 123 E. Milwaukeee.  
 Hotel Park, 17 S. Bluff.  
 Hotel Sheridan, 523 Wall.  
 Interurban Hotel, 54 S. Franklin.  
 New Madison Hotel, 615 W. Milwaukeee.  
 New Myers Hotel, 1 S. Main.  
 Railroad Hotel, 102-114 N. Academy.  
 St. Charles Hotel, 23 N. Academy.  
 Union House, 109 N. 1st.

### \*House Furnishings.

**NICHOLS COMPANY THE**, 32 S. Main (see adv. right inside lines):

### House Movers.

Baum Earl A. 1300 Sharon.  
 Jones Noah, 503 S. High.

### Ice Dealers.

**CITY ICE CO.** 21 E. Milwaukeee (see adv. right inside lines).  
**TAYLOR F. A. COMPANY**, 60 S. River (see right bottom lines).

### Ice Cream Manufacturers.

Shurtleff Co. 113 Park.

### Insurance Agents.

Beers Levi L. s. s. Blackridge rd. nr. Milton.  
 Carter & Morse, 14 E. Milwaukeee.  
 Cleland Charles S. 315 Hayes blk.  
**CLEMONS FREDERICK L.** 205 Jackman bldg.  
**CUNNINGHAM HERBERT J. AGENCY THE**, 403 Jackman bldg. (see adv. left top lines).  
 Hayner & Beers, 209 Jackman bldg.  
**JACOBS GEORGE A.** 13 W. Milwaukeee.  
 Lee William N. 202 Jackman bldg.  
**SCOTT JAMES W.** 23 W. Milwaukeee.  
 Sherman Louis A. 202 Jackman bldg.  
**SNYDER FRANK H.** 101 E. Milwaukeee (see adv. right outside lines).  
 Tunstead Joseph W. 418 Hayes blk.

### Insurance Companies—Accident.

**TRAVELERS' INS. CO.** of Hartford, F. H. Snyder, agt. 101 E. Milwaukeee.

### Insurance Companies—Accident and Health.

**MARYLAND CASUALTY CO.** Geo. A. Jacobs, agt. 13 W. Milwaukeee.

### Insurance Companies—Casualty.

**PHILADELPHIA CASUALTY OF PHILADELPHIA, PA.** F. L. Clemons, agt. 205 Jackman bldg. (see back cover).

### Insurance Companies—Fire.

**AACHEN AND MUNICH OF AIX LA CHAPPELLE, GER.** F. L. Clemons, agt. 205 Jackman bldg. (see back cover).

**JEFFRIS, MOUAT, SMITH & AVERY** TELEPHONE 137

ATTORNEYS AND COUNSELORS, Jeffris Block, Janesville

Legal business transacted through reliable correspondents all over the World

**SMOKE  
McKEIGUE'S**

**"FORESTER"**

**5c  
CIGAR**

JANESVILLE DIRECTORY.

297

**NICHOLS STORE**  
32 S. Main St., Janesville, Wis.  
**House Furnishing Goods**

**ALLEMANIA OF PITTSBURG, PA.**  
James W. Scott, agt. 23 W. Milwaukee.

**AMERICAN INSURANCE CO. OF NEWARK, N. J.** The Herbert J. Cunningham Agency, agts. 403 Jackman bldg. (see left top lines).

**AMERICAN NATIONAL OF ROCK ISLAND,** James W. Scott, agt, 23 W. Milwaukee.

**APPLETON MUTUAL FIRE INS. CO.** Geo. A. Jacobs, agt. 13 W. Milwaukee.

**BOWER CITY MUTUAL** of Janesville, 13 W. Milwaukee.

**CAMPBELLSPORT MUTUAL FIRE INS. CO.** Geo. A. Jacobs, agt. 13 W. Milwaukee.

**CAPITAL CITY MUTUAL FIRE INS. CO.** Geo. A. Jacobs, agt, 13 W. Milwaukee.

**CITIZENS' OF MISSOURI,** F. L. Clemons, agt. 205 Jackman bldg. (see back cover).

**CITIZENS' MUTUAL FIRE INS. CO. OF JANESVILLE,** 13 W. Milwaukee.

**CLINTONVILLE MUTUAL FIRE INS. CO.** Geo. A. Jacobs, agt. 13 W. Milwaukee.

**COLUMBUS MUTUAL FIRE INS. CO.** Geo. A. Jacobs, agt, 13 W. Milwaukee.

**COMMERCE OF ALBANY, N. Y.** James W. Scott, agt. 23 W. Milwaukee.

**CONNECTICUT FIRE INS. CO.** of Hartford, F. H. Snyder, agt. 101 E. Milwaukee.

**DELAWARE FIRE INS. CO.** of Philadelphia, F. H. Snyder, agt. 101 E. Milwaukee.

**DES MOINES OF IOWA,** James W. Scott, agt. 23 W. Milwaukee.

**FARMERS' OF YORK, PA.** The Herbert J. Cunningham Agency, agts. 403 Jackman bldg. (see left top lines).

**FOND DU LAC & RIPON MUTUAL FIRE INS. CO.** Geo. A. Jacobs, agt. 13 W. Milwaukee.

**GERMAN ALLIANCE OF NEW YORK, N. Y.** F. L. Clemons, agt. 205 Jackman bldg. (see back cover).

**GERMAN UNION OF BALTIMORE,** James W. Scott, agt. 23 W. Milwaukee.

**GLENS FALLS FIRE INS. CO.** of Glens Falls, N. Y. F. H. Snyder, agt. 101 E. Milwaukee.

**GREEN BAY & DE PERE MUTUAL FIRE INS. CO.** Geo. A. Jacobs, agt. 13 Milwaukee.

**HORTONVILLE MUTUAL FIRE INS. CO.** Geo. A. Jacobs, agt. 13 W. Milwaukee.

**IOWA COUNTY MUTUAL FIRE INS. CO.** Geo. A. Jacobs, agt. 13 W. Milwaukee.

**JEFFERSON OF PHILADELPHIA, PA.** James W. Scott, agt. 23 W. Milwaukee.

**KEWASKUM MUTUAL FIRE INS. CO.** Geo. A. Jacobs, agt. 13 W. Milwaukee.

**LA CROSSE MUTUAL FIRE INS. CO.** Geo. A. Jacobs, agt. 13 W. Milwaukee.

**LAW UNION & CROWN OF LONDON,** James W. Scott, agt. 23 W. Milwaukee.

**LIVERPOOL & LONDON & GLOBE OF NEW YORK, N. Y.** F. L. Clemons, agt. 205 Jackman bldg. (see back cover).

**LOMIRA MUTUAL FIRE INS. CO.** Geo. A. Jacobs, agt. 13 W. Milwaukee.

**LOUISVILLE FIRE INS. CO.** of Louisville, Ky. Geo. A. Jacobs, agt. 13 W. Milwaukee.

**LUMBER MUTUAL OF BOSTON, MASS.** The Herbert J. Cunningham Agency, agts. 403 Jackman bldg. (see left top lines).

**LUMBERMEN'S FIRE INS. CO.** of Philadelphia, F. H. Snyder, agt. 101 E. Milwaukee.

**MARION MUTUAL FIRE INS. CO.** Geo. A. Jacobs, agt, 13 W. Milwaukee.

**FRANK H. SNYDER, Insurance**  
Fire, Accident, Health, Life, Liability, Plate Glass  
101 E. Milwaukee Street, Janesville, Wis.

**ICE F. A. Taylor Co.**  
— BOTH PHONES No. 201 —

**THE HERBERT J. CUNNINGHAM AGENCY** — SUITE 403 —  
**General Agents** **JACKMAN BLDG.**  
**FIRE INSURANCE**

298

JANESVILLE DIRECTORY.

Insurance Cos.—Fire—Continued.

**MICHIGAN COMMERCIAL** of Lansing, Mich. The Herbert J. Cunningham Agency, agts. 403 Jackman bldg. (see left top lines).

**MICHIGAN FIRE & MARINE OF DETROIT, MICH.** F. L. Clemons, agt. 205 Jackman bldg. (see back cover).

**MILWAUKEE FIRE INS. CO.** of Milwaukee, F. H. Snyder, agt. 101 E. Milwaukee.

**MONARCH MUTUAL FIRE INS. CO.** Geo. A. Jacobs, agt, 13 W. Milwaukee.

**NATIONAL OF ALLEGHANY, PA.** James W. Scott, agt. 23 W. Milwaukee.

**NATIONAL MANUFACTURERS' MUTUAL OF JANESVILLE, WIS.** 403 Jackman bldg.

**NATIONAL UNION FIRE INSURANCE CO. OF PITTSBURG, PA.** The Herbert J. Cunningham Agency, agts, 403 Jackman bldg. (see left top lines).

**NEW HAMPSHIRE OF MANCHESTER, N. H.** F. L. Clemons, agt. 205 Jackman bldg. (see back cover).

**NEWARK OF NEWARK, N. J.** F. L. Clemons, agt. 205 Jackman bldg. (see back cover).

**NORTHERN OF NEW YORK,** James W. Scott, agt. 23 W. Milwaukee.

**NORTHWESTERN FIRE & MARINE INS. CO.** of Minneapolis, F. H. Snyder, agt. 101 E. Milwaukee.

**NORTHWESTERN UNDERWRITERS OF MILWAUKEE,** James W. Scott, agt. 23 W. Milwaukee.

**POYNETTE MUTUAL FIRE INS. CO.** Geo. A. Jacobs, agt. 13 W. Milwaukee.

**RELIANCE FIRE INS. CO.** of Philadelphia, F. H. Snyder, agt. 101 E. Milwaukee.

**RICE LAKE MUTUAL FIRE INS. CO.** Geo. A. Jacobs, Agt. 13 W. Milwaukee.

**RIVER FALLS MUTUAL FIRE INS. CO.** Geo. A. Jacobs, agt. 13 W. Milwaukee.

**ROCHESTER GERMAN FIRE INS. CO.** of Rochester, N. Y. F. H. Snyder, agt. 101 E. Milwaukee.

**ROYAL EXCHANGE ASSURANCE OF LONDON, ENG.** F. L. Clemons, agt. 205 Jackman bldg. (see back cover).

**SECURITY OF NEW HAVEN, CONN.** The Herbert J. Cunningham Agency, agts. 403 Jackman bldg. (see left top line).

**SPRINGFIELD FIRE & MARINE OF SPRINGFIELD, MASS.** F. L. Clemons, agt. 205 Jackman bldg. (see back cover).

**SVEA OF GOTHENBURG, SWEDEN,** F. L. Clemons, agt. 205 Jackman bldg. (see back cover).

**TEUTONIA OF NEW ORLEANS,** James W. Scott, agt. 23 W. Milwaukee.

**TEXAS NATIONAL FIRE INSURANCE CO. OF FORT WORTH, TEX.** The Herbert J. Cunningham Agency, agts. 403 Jackman bldg. (see left top lines).

**THERESA VILLAGE MUTUAL FIRE INS. CO.** Geo. A. Jacobs, agt. 13 W. Milwaukee.

**UNITED AMERICAN OF MILWAUKEE,** James W. Scott, agt. 23 W. Milwaukee.

**VILLAGE OF SHEBOYGAN FALLS MUTUAL FIRE INS. CO.** Geo. A. Jacobs, agt. 13 W. Milwaukee.

**WALLA WALLA OF WALLA WALLA, WASH,** James W. Scott, agt. 23 W. Milwaukee.

**WILLIAMSBURG CITY FIRE INS. CO.** of Brooklyn, N. Y. F. H. Snyder, agt. 101 E. Milwaukee.

**Ins. Cos.—Life.**

Northwestern Mut. Life Ins. Co. F. B. Blackman, dist. mgr. 202 Jackman bldg.

**Insurance Companies—Live Stock.**  
**BADGER LIVE STOCK MUTUAL INS. CO.** Geo. A. Jacobs, agt. 13 W. Milwaukee.

**JAS. W. SCOTT, Loans and Investments**  
 23 W. MILWAUKEE ST., JANESVILLE

**Furnaces, Stoves and Ranges**

**H. L. McNAMARA -:- JANESVILLE WIS.**

# OLIN & OLSON JEWELERS and OPTICIANS

19 W. Milwaukee St.

JANESVILLE DIRECTORY.

299

## HEMINGWAY & LANGE

ATTORNEYS-AT-LAW

Business Transacted in German as well as English

NEW PHONE 297

415 Hayes Block, Janesville, Wis.

Insurance Companies—Plate Glass.

**MARYLAND CASUALTY CO. OF BALTIMORE**, James W. Scott, agt. 23 W. Milwaukee.

**MARYLAND CASUALTY CO. OF BALTIMORE**, F. H. Snyder, agt. 101 E. Milwaukee.

**NEW JERSEY OF NEWARK, N. J.** The Herbert J. Cunningham Agency, agts. 403 Jackman bldg (see left top line).

**WISCONSIN PLATE GLASS MUTUAL INS. CO.** Geo. A. Jacobs, agt. 13 W. Milwaukee.

Insurance Companies—Surety Bond.

**EMPIRE STATE SURETY CO. OF N. Y.** The Herbert J. Cunningham Agency, agts. 403 Jackman bldg. (see left top line).

**FIDELITY & DEPOSIT CO. OF MARYLAND**, F. L. Clemons, agt. 205 Jackman bldg. (see back cover).

\*Jewelers.

**OLIN & OLSON**, 19 W. Milwaukee.

Junk Dealers.

Cohen Jacob, 203 Riverside.  
Rotstein Bros. 64 S. River.

Justices of the Peace.

**LANGE CHARLES H.** 415 Hayes blk.  
Tallman Stanley D. 13 W. Milwaukee.

Knit Goods Manufacturers.

Lewis Knitting Co. factory 120 S. Main.

Ladies' Furnishings.

Pond & Bailey, 23-25 W. Milwaukee.  
Toal & Ludlow, 203 W. Milwaukee.

Land Companies.

Central Land Co. 12 W. Milwaukee.  
Franklin Land & Timber Co. 1-2 Lovejoy blk.  
Normandy Land Co. 1-2 Lovejoy blk.

\*Launch Builders.

**JANESVILLE BOAT CO.** 23 N. River.

Laundries.

Janesville Steam Laundry Co. 27 S. Main.  
Lee Hong, 58 S. River.

Lee Sing, 216 W. Milwaukee.

**RIVERSIDE STEAM LAUNDRY**, 10 W. Milwaukee.

Troy Steam Laundry, 14-16 S. Jackson.

Lawyers.

Blanchard Henry H. 14, 9 W. Milwaukee.

Burpee Frederick C. 2, 9 W. Milwaukee.

Carpenter & Carpenter, 1-2, 12 E. Milwaukee.

Cunningham John, 25 W. Milwaukee.  
Cunningham John J. 215 Hayes blk.

**DOUGHERTY WILLIAM H.** 205 Jackman bldg.

Dunwiddie Stanley G. 441 Madison.  
Dunwiddie & Wheeler, 3-5 Lovejoy blk.

Fisher Arthur M. 309-310 Jackman bldg.

Fisher & Oestreich, 411 Hayes blk.

**HEMINGWAY & LANGE**, 415 Hayes blk.

P. E. NEUSES, President  
P. KAVANAGH, Secretary  
Telephone 89

JANESVILLE GOAL CO. COAL, CHARCOAL  
WOOD AND COKE

THE OFFICIAL PUBLISHED WEEKLY BY THE  
LABOR PAPER Independent Printing Co.  
THE INDEPENDENT

### CARL W. DIEHLS

The Exclusive Wall Paper and Art Store  
FINE PICTURE FRAMING—WINDOW SHADES  
MADE TO ORDER — ROOM MOULDING

Cor. N. River and W. Milwaukee Streets . . . Janesville, Wis.

**FRANK D. KIMBALL**  
**FUNERAL DIRECTOR** UNDERTAKER  
 and EMBALMER

**JANESVILLE, WIS.**  
 22-24 W. Milwaukee Street  
 High Grade Work Guaranteed

300

JANESVILLE DIRECTORY.

Office Phone Rock Co. 381

Residence Phone Rock Co. 490

**M. P. RICHARDSON**

**ATTORNEY-AT-LAW**

**CIRCUIT COURT COMMISSIONER**

**SUTHERLAND BLOCK**

**JANESVILLE, WIS.**

**Lawyers—Continued.**

Jackson Alfred A. 14 W. Milwaukee.  
**JEFFRIS, MOUAT, SMITH & AVERY,** 12 W. Milwaukee (see left bottom lines).

King Angie J. 30 W. Milwaukee.  
 Maxfield Harry L. 31 W. Milwaukee.

McElroy & Hendricks, 23 W. Milwaukee.

**McGOWAN EMMETT D.** 309-311 Jackman bldg. (see adv. right bottom lines).

Nolan, Adams & Reeder, 311-313 Jackman bldg.

Pierce Charles E. 424-6 Hayes blk.

**RICHARDSON MARSHALL P.** 15-16, 9 W. Milwaukee.

Ruger & Ruger, 211 Hayes blk.

Ryan Edward H. 311 Hayes blk.

Sutherland George G. 2, 7 W. Milwaukee.

Whitehead & Matheson, 203 Jackman bldg.

**Leaf Tobacco.**

Baines Frank S. 21 Madison.

Calkins E. Miller, 610 Wall.

Carle L. B. & Son, 120-122 N. Franklin.

Conrad William B. 11 Court.

Decker George M. 1002 Wall.

Decker John A. Milton av. 1 n. limits.

De Forest John T. 202 Riverside.

Donahoe Joseph F. 102 Cherry.

Erler Robert L. 1121 Pleasant.

Fiffeld Frank E. 120 N. Academy.

Fisher & Fisher, 507 W. Bluff.

Green's Tobacco Co. 203-217 N. Academy.

Grundy Joseph, 1109 Pleasant.

Grundy Samuel, 1109 Pleasant.

Haskins & Schwartz, 202 N. Bluff.

Heddles Stewart B. 5 S. Terrace.

Jones Alfred N. 220 N. Main.

Jones C. J. & Son, 616 S. Main.

Magee Bros. 224 N. Academy.

McGiffin & Birkenmeyer, 120 N. Academy.

Pember Bros. 107-109 N. Franklin.

Rumrill George H. Center av. opp. School.

Ryan Joseph A. 224 N. Academy.

Soulman John, 628 W. Milwaukee.

Soverhill Sanford, 616 W. Milwaukee.

Welsh Thomas E. 622 W. Milwaukee.

**Leather and Findings.**

Wright Josiah T. 222 W. Milwaukee.

**Lightning Rod Manufacturers.**

**OWEN J. D. & E. G.** 21 N. Franklin.

**\*Lime and Cement.**

**BRITTINGHAM & HIXON LUMBER CO.** 314 W. Milwaukee (see adv. left outside lines).

**SHEARER JAMES,** 63-65 S. River (see adv. front cover).

**Livery Stables.**

Goodman Michael, 306-308 W. Milwaukee.

**JANESVILLE PURE MILK CO.**  
**22 N. BLUFF** Both Phones  
**PURE MILK**

**BRICK, LIME, CEMENT AND PATENT ROOFING**  
**SCHALLER & McKEY LUMBER COMPANY Telephone 100**

**A. F. Minick Livery.** 215-217 E. Milwaukee  
 Good Horses and Rigs for Commercial Men

S. SOVERHILL, President  
 F. M. CALKINS, Vice-Pres.  
 S. B. HEDDLES, Sec.-Treas.  
 B. B. BAKER, Manager  
 Telephones  
 New 293 Old 2061

**PEOPLE'S COAL CO.**  
 YARD: **WOOD, COAL, COKE**  
 1029 PLEASANT ST.  
 Branch Office at BADGER DRUG STORE, Corner West Milwaukee and River Sts.

JANESVILLE DIRECTORY.

301

**J. D. & E. G. OWEN**

MANUFACTURERS  
 WHOLESALE AND RETAIL  
 DEALERS

**Copper Cable Lightning Rod**

21 North Franklin Street

Wis Phone 2564  
 Rock Co. Phone 749 Black  
 Janesville, Wis.



Science Got There First.

**KEMMERER C. W. & CO.** 26 N. Bluff (see left side lines).  
**MINICK ARTHUR F.** 215-217 E. Milwaukee (see adv. right inside lines).  
 Murphy & Co. 209-211 E. Milwaukee.  
**NELSON BROS.** 21-25 Court.  
 Ryan D. & Sons, 23-25 S. Main.  
**SHERIDAN BROS.** 16-18 N. Franklin.  
 Loans and Investments.  
**CLEMONS FREDERICK L.** 205 Jackman bldg. (see adv. back cover).  
 McLay William, 320 St. Lawrence av.  
**SCOTT JAMES W.** 23 W. Milwaukee.  
 Lumber Dealers.  
**BRITTINGHAM & HIXON LUMBER CO.** 314 W. Milwaukee (see adv. left outside lines).

Fifield Lumber Co. 101 N. High.  
 Wing Lumber Co. 1-2 Lovejoy blk.  
**SCHALLER & McKEY LUMBER CO.** 923 Pleasant (see left bottom lines).  
 Machine Shops.  
**AMBROSE F. O.** 219 E. Milwaukee.  
 Athon Oscar W. 16 N. River.  
 Badger State Machine Co. 202 N. Franklin.  
 Janesville Machine Co. The, S. Franklin s. e. cor. Center.  
 Larsen Holger E. 17 N. Bluff.  
 New Doty Mfg. Co. 302 N. Main.  
 Rock River Machine Co. 413-417 N. Main.  
 Spicer W. E. & Co. 315 Lincoln.  
 Wills William W. 21 N. River.  
 Map Publishers.  
 Wheeler Fred E. 26 Harrison.

**NELSON BROTHERS**  
**Undertaking**  
**AND LIVERY**

TELEPHONE 50  
 21-25 Court Street  
 Janesville, Wis.

**M. BUOB BREWING CO.**  
**BEER, ALE AND PORTER**  
 Telephone 141 - - - Janesville, Wisconsin

**GEORGE A. JACOBS MUTUAL FIRE INSURANCE**  
 Office: 13 W. Milwaukee St.  
 PHONES: NEW 366 OLD 3871

# CROAK'S CELEBRATED LAGER BEER Is the BEST

302

JANESVILLE DIRECTORY.

**Brittingham & Hixon Lumber Co.**  
 Everything in Building Materials  
 Quality — Service — Quick Delivery  
 Both Phones 117

### Marble Works.

Bennett Fanny L. Mrs. 23 N. Franklin.

### Massage.

Roberts Sisters, 119 W. Milwaukee.

### Meat Markets.

Courtney Thomas F. 403 W. Milwaukee.

Hein Herman F. 103 N. Main.  
 Kronitz Bros. 115 E. Milwaukee.  
 Peoples' Cash Meat Market, 39 S. Main.

Schoof John F. 118 Corn Exchange.  
 Seofield & Raubacher, 22 N. Main.  
 Yahn Bros. 109 W. Milwaukee.  
 Yahn George W. 217 W. Milwaukee.

### Men's Furnishings.

Luby D. J. & Co. 103 W. Milwaukee.

### Milkmen.

Anderson Thomas, 510 North.  
 Bonesteel William H. 1218 Milton av.  
 Coryell Fred, 625 Locust.  
 Gould Sylvester W. 520 Milton av.  
 Humphrey Frank O. 803 St. Mary's av.

**JANESVILLE PURE MILK CO.** 22 N. Bluff (see left side lines).  
 Knudson Christ, 104 N. Terrace.

### Milliners.

Burns Julia, 16-18 W. Milwaukee.  
 Clark Katherine Mrs. 1, 3½ S. Main.  
 Feeley Annie, 9 S. Main.  
 Kennedy Sisters, 110 E. Milwaukee.  
 Morrissy M. A. & Co. 112 E. Milwaukee.  
 O'Brien Catherine A. 309 W. Milwaukee.  
 Simpson George D. 18 E. Milwaukee.  
 Woodstock Mary E. Mrs. 111 W. Milwaukee.

### Mineral Waters.

Hiawatha Water Co. 20 Race.

### Ministers.

Catchpole Loren G. (Bapt.) 206 Madison.  
 Christy William Passavant (Luth.) 1315 Pleasant.

Denison Robert C. (Cong.) 60 S. Jackson.

Goebel William A. (Cath.) 308 Prospect av.

Hazen Joseph C. (Bapt.) 402 N. High.

Johnson Wilford R. (Nor. Luth.) 1011 W. Bluff.

Kimball Mary M. (Bapt.) 112 S. Jackson.

Koerner Chr. John (Luth.) 165 Cherry.

Laughlin James W. (Presby.) 320 N. Jackson.

McGinnity James J. (Cath.) 315 Cherry.

McIntyre Lee A. (United Brethren) 733 Prospect av.

McKinney John (Epis.) 403 Court.

Mikkelson Nelson J. (Seventh Day Adv.) e. s. Oak Hill av. 2 s. State.

Reilly Eugene E. (Cath.) 315 Cherry.

Reynolds John R. (Meth.) 436 N. Washington.

Scott James W. (Congreg.) 221 S. High.

Stebbins Willard (Adventist) 224 N. Palen.

Tippett James H. (M. E.) S. Bluff.

Vaughn Laurence J. (Cath.) 1005 Sutherland av.

Werth Paul F. 219 Pease ct.

Willmann Henry (Epis.) 308 W. Bluff.

### \*Motors and Dynamos.

**MECHANICAL APPLIANCE CO.**  
 12½ Stewart st., Milwaukee.

### \*Mouldings.

**DIEHLS CARL W.** 30 W. Milwaukee (see right bottom lines).

### Music Teachers.

Bowditch Sophia Mrs. 15 N. Wisconsin.

Brace Geraldine M. 120 N. Jackson.

Carter Roy W. 215 Pleasant.

Crowley Matie L. 112 Ravine.

Foster Jessie M. 512 Cetner av.

Gray George V. 339 S. Bluff.

Stevens Leona B. 332 N. High.

## VUDOR Patented Re-enforced HAMMOCKS

—the kind that last—are woven with a heavily re-enforced center, and special "equalized" end cording. These features, peculiar alone to VUDOR Hammocks, give them about twice the durability of other hammocks at the same price. They come at all prices, and in most desirable color combinations.

**CITY ICE CO.**  
**PEOPLE'S DRUG STORE**  
 OFFICE AT 23 E. Milwaukee Street

**ATTEND SOUTHERN WISCONSIN BUSINESS COLLEGE**  
 JANESVILLE, WISCONSIN

For a thorough and Practical Education  
 Write for Catalogue  
**W. W. DALE, Principal**

**BUILDERS & CONTRACTORS**  
**C. & W. HAYES**  
 22 N. FRANKLIN STREET

Taylor John S. 31 W. Milwaukee.  
 Thiele William T. 429 4th av.  
 Treat Luella M. 229 S. East.  
 Weber Agnes M. 479 N. Chatham.  
 Wills Ella L. 416 Locust.  
 Wilson Julia C. 30 W. Milwaukee.

**Musical Merchandist.**

Janesville Music Co. 17 W. Milwaukee.  
 Lyle Americus V. 3-4, 201 W. Milwaukee.  
 Nott, Henry F. 4, 12 E. Milwaukee.

**News Dealers.**

Barker Leslie D. 4, 6 E. Milwaukee.

**Newspapers.**

**INDEPENDENT THE**, 117 Dodge.  
 Janesville Daily Recorder, 5-7 S. River.  
 Janesville Gazette, 200-204 E. Milwaukee.  
 Janesville Journal, 108 E. Milwaukee.  
 Janesville Recorder & Times, 5-7 S. River.

**Notaries.**

Avery Louis A. 12 W. Milwaukee.  
 Beers Clarence P. 209 Jackman bldg.  
 Blanchard Henry H. 14, 9 W. Milwaukee.  
 Burpee Frederick C. 29 W. Milwaukee.  
 Carpenter Henry F. 1-2, 12 E. Milwaukee.  
 Cleland Charles C. 315 Hayes blk.  
**CLEMONS FREDERICK L.** 205 Jackman bldg.  
 Cunningham John, 25 W. Milwaukee.  
 Cunningham John J. 215 Hayes blk.  
**DOUGHERTY WILLIAM H.** 205 Jackman bldg.  
 Emery Nora J. 211 Hayes blk.  
 Fisher Arthur M. 309-310 Jackman bldg.  
 Fisher John L. 411 Hayes blk.  
 Hayner Silas, 209 Jackman bldg.  
 Hendricks Claude J. 23 W. Milwaukee.  
 Jackson Alfred A. 14 W. Milwaukee.  
 Jeffris Malcolm G. 12 W. Milwaukee.  
**LANGE CHARLES H.** 415 Hayes blk.

Matheson Alexander E. 203 Jackman bldg.  
 Maxfield Harry L. 31 W. Milwaukee.  
 McElroy Horace, 23 W. Milwaukee.

**McGOWAN EMMETT D.** 309-310 Jackman bldg.

Mooser Harry A. 123 W. Milwaukee.  
 Morse Orville S. 14 E. Milwaukee.  
 Mout Malcolm O. 12 W. Milwaukee.  
 Reeder Charles W. 311 Jackman bldg.  
 Richardson Marshall P. 15-16, 9 W. Milwaukee.  
 Ruger William Jr. 211 Hayes blk.  
 Ryan Edward H. 311 Hayes blk.  
 Sutherland George G. 2, 7 W. Milwaukee.  
 Tallman Stanley D. 13 W. Milwaukee.  
 Warnes Jessie E. 3 Lovejoy blk.  
 Westlake Leora, 12 W. Milwaukee.

**Notions.**

Hall Elizabeth Est. 105 W. Milwaukee.  
 Hammarlund John P. 313 W. Milwaukee.  
 Hintersheid Frank J. 221-223 W. Milwaukee.

**NICHOLS COMPANY THE**, 32 S. Main (see adv. right inside lines).  
 Woolworth F. W. & Co. 15 W. Milwaukee.

**Nurseries.**

Ellsworth Elmer, 26 N. Bluff.  
**KELLOGG NURSERY**, e. s. Center av. 6 s. State (see adv. left top lines).

**Nurses.**

Axon Ella, 110 S. Main.  
 Baker Caroline Miss, 303 Oakland av.  
 Baldwin Esther J. Mrs. 1408 S. 3d.  
 Casey Mary, 727 Prairie av.  
 Dean Harriet B. 416 Milton av.  
 Ege Barbara, 105 East N.  
 Elliott Mary, 339 Center av.  
 Handschin Mary, 503 Milton av.  
 Healy Clara Miss, 514 5th av.  
 Hibbard Temperance Mrs. 209 Western av.  
 Hoffman Augusta, 105 East N.

**EMMETT D. McGOWAN } LAWYERS**  
**ARTHUR M. FISHER } 309-310 JACKMAN BLDG.**

Legal business transacted through bonded attorneys in all States.  
 Special attention given to Probate matters.



# KELLOGG'S NURSERY JANESVILLE, WIS. APPLE TREES

Established 1854

HOME GROWN

A full Assortment of the Hardest Varieties.

Adapted to the Northwest

304

JANESVILLE DIRECTORY.

## Janesville Plating Works

NICHOLAS DILZER, Prop.

### SILVER AND NICKEL PLATING

All Metal Goods Plated or Refinished

Rear 7 S. River St.,

JANESVILLE, WIS.

#### Nurses—Continued.

- Jones Nancy M. Mrs. 427 N. Chatham.  
 King Eleanor M. 433 Milton av.  
 Kingsley Jennie B. Mrs. 310 Madison.  
 Laird Margaret J. Mrs. 307 Center.  
 Lemon Emma D. 217 Dodge.  
 Lewis Anna E. 421 Caroline.  
 Lynch Mary E. 612 4th av.  
 Nichols Ellen, 506 Linn.  
 Robb Jane, 110 W. Milwaukee.  
 Roesling Louise L. 534 S. Main.  
 Schaeffer Mary E. 16 S. Franklin.  
 Schultz Clara, 302 S. Academy.  
 Shepard Alice I. 288 Riverside.  
 Shortney Letitia A. 609 S. Main.  
 Snyder Almeda L. 170 Locust.  
 Tennant Mary W. 849 Milwaukee av.  
 Thuerer Margaret M. 505 N. Washington.  
 Whittier Ruby M. Mrs. 702 Glen.

#### Oculists and Aurists.

- DWIGHT CORYDON G. 206-208 Jackman bldg.  
 THORNE JAMES P. 409-410 Jackman bldg.

#### Oil Dealers.

- Stoddard William A. 415 N. Bluff.

#### Opticians.

- OLIN & OLSON, 19 W. Milwaukee.

#### Overall Manufacturers.

- Janesville Clothing Co. 338 N. Franklin.

Janesville Shirt & Overall Co., 216 N. Franklin.

#### Painters.

(See also Contractors—Painters.)  
**KENT EDWARD J.** 108 Dodge.

#### Paints, Oils and Glass.

**DIEHLS CARL W.** 30 W. Milwaukee (see adv. right bottom lines).  
 Kent Edward J. 108 Dodge.  
**McNAMARA HENRY L.** 202-204 W. Milwaukee (see adv. left bottom lines).

#### Paperhangers.

**KENT EDWARD J.** 108 Dodge.  
**Paper Box Manufacturers.**  
 Nott Bros. 22-24 N. Academy.

#### Photographers.

Barlow Richard H. 107 W. Milwaukee.  
 Bogardus Alphons L. 13 W. Milwaukee.  
 Meyers & Kendig, 17 W. Milwaukee.  
 Poorman Iviana, 331 S. Academy.  
 Taylor Alfred H. 302 Prospect av.  
 Wise George W. 115 W. Milwaukee.

#### Photo Postcards.

Dye Photo Postcard Co. 111 W. Milwaukee.

#### Physicians.

Bartlett Edith V. 21.-212 Jackman bldg.  
 Buckmaster Samuel B. 123 W. Milwaukee.

**LIVERY C. W. KEMMERER & CO.**  
 BOTH PHONES  
 26 N. BLUFF

# JEFFRIS, MOUAT, SMITH & AVERY

TELEPHONE

137

ATTORNEYS AND COUNSELORS, Jeffris Block, Janesville

Legal business transacted through reliable correspondents all over the World

**SMOKE  
MCKEIGUE'S**

**"LITTLE DUKE"**

**5c  
CIGAR**

JANESVILLE DIRECTORY.

305

**NICHOLS STORE** For Notions and Souvenir Novelties  
32 S. Main Street, Janesville, Wis.

Burdick A. Lovelle, 221 Hayes blk.  
Chittenden George G. 317 Hayes blk.  
Cunningham Michael A. 31 W. Milwaukee.

Dudley Edward H. 325-327 Hayes blk.

**DWIGHT COREYDON G.** 206-208 Jackman bldg.

Edden Ransom W. 103 W. Milwaukee.

Farnsworth Frank B. 303 Jackman bldg.

Fifield George W. 61 S. Jackson.

Fox George H. 5-6, 201 W. Milwaukee.

Gibson James, 222 Hayes blk.

Judd William H. 12 N. Main.

Lindstrom Frederick C. 322-323 Hayes blk.

Loomis Egbert E. 14 S. Main.

Merritt Walter D. 1-2, 205 W. Milwaukee.

Mills James, 27 W. Milwaukee.

Munn Wayne A. 7-8, 205 W. Milwaukee.

Normington Clara L. 18 S. Main.

Nuzum Thomas W. 225 W. Milwaukee.

Palmer William H. 406-408 Jackman bldg.

Pember John F. 225 W. Milwaukee.

Richards John B. 225 W. Milwaukee.

St. John James W. 21 W. Milwaukee.

Sutherland Charles H. 217 Hayes blk.

Sutherland Frederick E. 217 Hayes blk.

Sutherland Quincy O. 217 Hayes blk.

**THORNE JAMES P.** 409-410 Jackman bldg.

Waufler Guy C. 105 W. Milwaukee.

Webster George H. 425-427 Hayes blk.

Woods Edmund F. 121 Court.

**Piano Tuners.**

Wheeler Charles C. 15 N. Main.

**Pictures and Frames.**

**DIEHLS CARL W.** 30 W. Milwaukee (see adv. right bottom lines).

Myers John H. 11 S. Main.

**Plating Works.**

**JANESVILLE PLATING WORKS,** rear 7 S. River.

**Plumbers.**

**COCHRANE CLAUDE E.** 15 Court. George & Clemons, 302 W. Milwaukee.

Green Fred E. 13 S. Main.

McClellan Vicar Bros. 31 S. Main.

Snyder Charles E. 12 N. River.

**\*Porch Shades.**

**HOUGH SHADE CORPORATION,** 1029-59 McKey blvd. (see left bottom lines).

**\*Porter Brewers.**

**HEMMING'S WILLIAM SONS,** (ale and porter) 106-110 N. Franklin (see backbone).

**Printers.**

Fitchett John T. 737 Milton av.

Frick Herman W. 108 E. Milwaukee.

Gazette Printing Co. 200-204 E. Milwaukee.

**INDEPENDENT PRINTING CO. THE,** 117 Dodge.

Kimberley Edwin O. 23 W. Milwaukee.

Mohr Charles L. 102 W. Milwaukee.

Parker Will H. 117 W. Milwaukee.

Recorder Printing Co. 5-7 S. River.

**Do Not  
Lend  
Your  
Directory**

**FRANK H. SNYDER, Insurance** Fire, Accident, Health, Life, Liability, Plate Glass  
101 E. Milwaukee Street, Janesville, Wis.

**COAL AND WOOD**

**THE BEST EQUIPPED COAL YARD IN THE CITY**

Both Phones No. 201

**F. A. TAYLOR CO.**

THE HERBERT J. CUNNINGHAM AGENCY — SUITE 403 —  
 JACKMAN BLDG.  
**GENERAL INSURANCE**

306

JANESVILLE DIRECTORY.

**BURTON & BLEASDALE**  
 STEEL AND WOOD WINDMILLS

TANKS  
 TANK HEATERS  
 GASOLINE  
 ENGINES  
 PUMPS  
 AND SUPPLIES



HAND  
 WINDMILL  
 AND POWER  
 PUMPS  
 ALL KINDS OF  
 REPAIR WORK

**WELL DRILLING**

55 N. Jackson Street

Janesville, Wis.

**Pumps and Windmills.**

**BURTON & BLEASDALE**, 111 N. Jackson.  
 Globe Works Co. 320 N. Main.

**Railroads.**

Chicago, Milwaukee & St. Paul Ry. N. High bet. W. Bluff and Race.  
 Chicago & Northwestern Ry. w. s. N. Academy bet. Waul and W. Bluff.  
 Janesville Street Ry. Co. 319 Eastern av.  
 Rockford, Beloit & Janesville Ry. 123 W. Milwaukee.  
 Rockford & Interurban Ry. 57 S. Franklin.

**Real Estate Dealers.**

Brown John W. Waverly Flats.  
 Burns James H. 31 W. Milwaukee.  
**CLEMONS FREDERICK L.** 205 Jackman bldg. (see adv. back cover).  
 Conger David, 105 W. Milwaukee.

Eldredge William M. 210 Jackman bldg.  
 Janesville Realty Co. 4 W. Milwaukee.  
 Kemmerer & Dooley, 26 N. Bluff.  
 Kennedy John E. 102 S. Academy.  
 Lamb James R. 718 Milton av.  
 Letts W. J. & Co. 102 W. Milwaukee.  
 Lowell Realty Co. 421 Hayes blk.  
 Merrill John W. 3 W. Milwaukee.  
 Moeser Harry A. 123 W. Milwaukee.  
**SCOTT JAMES W.** 23 W. Milwaukee.  
 Shumway Arnold E. 702 Court.  
 Stevens Frank L. 6 Lovejoy blk.  
 Tallman Stanley D. 13 W. Milwaukee.

**Restaurants.**

Bicknell Henry S. 22-24 N. Academy.  
 Gibson Andrew R. 311 W. Milwaukee.  
 Lamphier James H. 109 N. Main.  
 Morse Lyman, 315 W. Milwaukee.  
 Murphy John H. System, C. M. & St. P. Ry. depot.

**Jas. W. Scott** Plate Glass Insurance  
 23 W. Milwaukee St., Janesville

**HARDWARE H. L. McNAMARA**  
 JANESVILLE, - WIS.

# OLIN & OLSON Expert Watchmakers

19 W. Milwaukee Street

MADE BY  
THE INDEPENDENT PRINTING CO.  
117 DODGE STREET. Opposite Post Office

SEALS, STEEL STAMPS, NUMBERERS, DATERS, ETC.

Myers John E. 7 S. Main.  
Rider Patrick J. 19 N. Academy.  
Schaefer News Co. C. & N. W. depot.  
Schmidley Bros. 401 E. Milwaukee.  
Schmidley Harry O. 122 E. Milwaukee.  
Tea Shop The, 201-204 Jackman bldg.  
Wright John P. 113 W. Milwaukee.

**Roofers.**

**TRUESDILL EDELBERT A.** 11 Court.  
**PELTON EUGENE H.** 213 E. Milwaukee.

**\*Roofers—Slate and Metal.**

**McNAMARA HENRY L.** 202-204 W. Milwaukee (see adv. left bottom lines).

**\*Roofing—Patent.**

**SCHALLER & McKEY LUMBER CO.** 923 Pleasant (see left bottom lines).

**Roofing Materials.**

**BRITTINGHAM & HIXON LUMBER Co.** 314 W. Milwaukee (see adv. left outside lines).

**Rubber Stamp Manufacturers.**

**INDEPENDENT PRINTING CO. THE,** 117 Dodge.

**Rug Manufacturers.**

**JANESVILLE RUG CO.** 121 N. Main.

**Safe Depositories.**

**FIRST NATIONAL BANK,** 100 W. Milwaukee (see front cover).

**Saloons.**

Abbott Thomas F. 21 S. Main.  
Buggs Herman, 24 S. River.  
Carpenter Charles H. 102 N. Academy.  
Carroll William H. 219 W. Milwaukee.  
Casey John, 405 W. Milwaukee.  
Connors Edward B. 208 W. Milwaukee.  
Connors Isaac F. 214 W. Milwaukee.  
Dalton James, 615 W. Milwaukee.

Dermody Edmund M. 205 W. Milwaukee.  
Doherty & Dickinson, 72 S. River.  
English William C. 100 N. Main.  
Flanery John, 28 W. Milwaukee.  
Fredendall & Lemmerhert, 511 Wall.  
Garvin Patrick H. 105 E. Milwaukee.  
Gokey Joseph E. 20 N. Main.  
Hanauska Anton J. 112 W. Milwaukee.  
Heimer John, 11 N. Main.  
Hemming & Atkinson, 22 S. River.  
Hemming & Byrne, 102 W. Milwaukee.  
**HERRMANN CARL E.** 113 E. Milwaukee.  
Hessian Martin J. 212 W. Milwaukee.  
Hyman Isaac, 120 E. Milwaukee.  
Kane Frank J. 116 Corn Exchange.  
Karberg John C. 15 N. Franklin.  
Koesters Leopold, 51 S. River.  
Lawyer William E. 123 E. Milwaukee.  
Lenz William, 14 S. River.  
Luebke Fred E. 56 S. River.  
McConnell & Knipp, 413 W. Milwaukee.  
McKeigue Patrick J. 421-423 W. Milwaukee.  
**McKEIGUE THOMAS F.** 107 E. Milwaukee.  
McKeigue & Keenan, 34 S. Main.  
McNeil Anna Mrs. 104 E. Milwaukee.  
McShane Mary Mrs. 506 W. Milwaukee.  
Miller Edward W. 13 N. Franklin.  
Nelson Henry, 301 W. Milwaukee.  
Podewell Ray W. 15 N. Academy.  
Rau Fred, 512 W. Milwaukee.  
Reigle Elmer T. 220 W. Milwaukee.  
Reus Philip A. 9 N. River.  
Sawyer & Hamms, 71-73 S. River.  
Sheridan James, 18 S. River.  
Sheridan Philip, 523 Wall.  
Siegel Thomas F. 10 S. River.  
Sweeney John F. 325 W. Milwaukee.  
Teubert Albert, 23 N. Academy.  
Thometz Henry S. 14 E. Milwaukee.  
Van Gilder Harry, 12 N. Main.  
Van Hauter Bert, 117 W. Milwaukee.  
Walrath Margaret Mrs. 109 N. 1st.  
Welch Thomas S. 16 N. Main.

P. E. NEUSES, President  
P. KAVANAGH, Secretary  
Telephone 89

JANESVILLE COAL CO. COAL, CHARCOAL  
WOOD AND COKE

**CARL W. DIEHLS WALL PAPER IN ALL GRADES**  
FINEST STOCK IN THE CITY  
Phone No. 403 Cor. N. River and W. Milwaukee Streets

JANESVILLE PURE MILK CO. 22 N. BLUFF  
BOTH PHONES

# FRANK D. KIMBALL Dealer in FINE AND MEDIUM FURNITURE

22-24 W. Milwaukee St., Janesville, Wis. PRICES ALWAYS THE LOWEST

308

JANESVILLE DIRECTORY.

**\*Salt Dealers.**

**PEOPLE'S COAL COMPANY,** 1029 Pleasant (see right top lines).

**Sand and Gravel.**

Roberts & Fisher Sand Co. 821 S. Main.

**Second Hand Goods.**

Crossman George A. 107 N. Main.  
Hand O. H. & Co. 105 N. Main.

**Seeds.**

Helms' Seed Store, 29 S. Main.

**Sewing Machines.**

Graves William H. 320 Linn.  
Singer Mnf'g. Co. 126 Corn Exchange.

**Shades—Porch.**

**HOUGH SHADE CORPORATION,** 1029-59 McKey blvd. (see left bottom lines).

**Shoe Manufacturers.**

Marzluff F. M. Co. 104 W. Bluff.  
Western Shoe Co. 220 N. River.

**Shoe Dealers.**

Bogardus Gustav, 21 N. Bluff.  
Brown Bros. 8 E. Milwaukee.  
Joyce Hugh M. 304 W. Milwaukee.  
King, Cowles & Fifield, 27 W. Milwaukee.  
Levy Charles A. 9-11 W. Milwaukee.  
Luby D. J. & Co. 103 W. Milwaukee.  
Lucht Bernhard P. 128 Corn Exchange.  
Moore George R. 119 E. Milwaukee.  
Rehberg Amos & Co. 2-6 E. Milwaukee.  
Weber Peter, 114 Corn Exchange.

**Shoe Repairers.**

Abendroth John, 819 Western av.  
Brunson Orlando P. 513 Milton av.  
Lien Martin J. 411 W. Milwaukee.  
Loudon Bros. 20 N. Franklin.  
Quade Charles, 619 S. Academy.  
Reddy Andrew W. 6 S. Franklin.  
Zamzow John F. 16 S. River.

**Shorthand Schools.**

**SOUTHERN WISCONSIN BUSINESS COLLEGE,** 202-204 W. Milwaukee (see right top lines).

**\*Sign Painters.**

**KENT EDWARD J.** 108 Dodge.

**Soda Water Manufacturers.**

**GRAY CHARLES,** 158 Locust.

**Sporting Goods.**

**McNAMARA HENRY L.** 202-204 W. Milwaukee (see adv. left bottom lines).

**\*Stables.**

**FARMERS' REST,** 113-123 N. Franklin.

**Steam and Hot Water Heating.**

**COCHRANE CLAUDE E.** 15 Court.

**Steamship Agents.**

Moerer Harry A. 123 W. Milwaukee.

**Stenographers—Public.**

Gateley Leonora J. 311 Hayes blk.

**Stone Quarries.**

Eureka Stone Quarry, Center av. s. e. cor. Eastern av.

**Storage.**

**SCHWARTZ C. W. TRANSFER & STORAGE CO.** 14 W. Milwaukee and 402 Locust (see adv. front cover).

**Stoves and Ranges.**

**McNAMARA HENRY L.** 202-204 W. Milwaukee (see adv. left bottom lines).

**Sugar Manufacturers.**

Rock County Sugar Co. Eastern av. E. at city limits.

**Tailors.**

Allen Herbert V. 60 S. Main.  
Ford J. L. & Son, 8 W. Milwaukee.  
Isaac William, 7, 12 E. Milwaukee.  
Jerg Francis X. 119 E. Milwaukee.  
Keller & Arneson, 411 W. Milwaukee.  
Kneff Charles F. 15 W. Milwaukee.  
Micka & Williams, 111 W. Milwaukee.  
Persson Hans, 417 Hayes blk.  
Schuerman Henry F. 8 S. Jackson.  
Weiss John, 28 W. Milwaukee.

## SCHALLER & McKEY LUMBER CO. ALL KINDS OF BUILDING MATERIAL AT BOTTOM PRICES

West End of West Milwaukee St. ☛ Telephone 100 ☛ Janesville, Wis.

S. SOVERHILL, President  
 E. M. CALKINS, Vice-Pres.  
 S. B. HEDDLES, Sec. - Treas.  
 B. B. BAKER, Manager  
 Telephones  
 New 293 Old 2061

**PEOPLE'S COAL CO.**  
 YARD: **WOOD, COAL, COKE**  
 1029 PLEASANT ST.  
 Branch Office at BADGER DRUG STORE, Corner West Milwaukee and River Sts.

JANESVILLE DIRECTORY.

309

**HUGO NOBIENSKY**

**Brass, Copper, Tin and Galvanized Iron Work**  
**Steel Ceilings, Ventilators, Skylights,**  
**Furnace Work, Eavestroughs**

**REPAIR WORK OF ALL KINDS**

Old Phone 5262

**NORTH MAIN STREET**  
 Next to Fire Station

**Janesville, Wis.**

**Tanks—Iron.**

**AMBROSE F. O.** 219 E. Milwaukee.

**\*Tanks—Manufacturers.**

**BURTON & BLEASDALE** 111 N. Jackson.

**Teas and Coffees.**

Janesville Spice Co. 6 W. Milwaukee.

**KENDALL RAYMOND L.** 12 S. Division.

Union Pacific Tea Co. 18 S. Main.

**Telegraph Companies.**

American District Telegraph Co. 26 W. Milwaukee.

Postal Telegraph Cable Co. 22 E. Milwaukee.

Western Union Telegraph Co. 26 W. Milwaukee.

**Telephone Companies.**

Rock County Telephone Co. 306-308 Jackman bldg.

Wisconsin Telephone Co. 101-103 E. Milwaukee.

**Theaters.**

Connors James, 210 W. Milwaukee.  
 Majestic Theatre, 106 W. Milwaukee.  
 Myers' Grand Opera House, 118 E. Milwaukee.  
 Unique Theater, 303 W. Milwaukee.

**Tinsmiths.**

**NOBIENSKY HUGO**, 29 N. Main.  
**PELTON EUGENE H.** 213 E. Milwaukee.  
**TRUESDILL EDELBERT A.** 11 Court.

**Transfer Agents.**

**SCHWARTZ C. W. TRANSFER & STORAGE CO.** 14 W. Milwaukee and 402 Locust (see adv. front cover).

**Undertakers.**

Ashcraft W. H. Jr. 104 W. Milwaukee.

**KIMBALL FRANK D.** 22-24 W. Milwaukee (see left top lines).

**NELSON BROS.** 21-25 Court.  
 Ryan D. & Sons, 15 S. Main.

**Underwear Manufacturers.**

Lewis Knitting Co. 18 Court.

**GEORGE A. JACOBS MUTUAL FIRE INSURANCE**  
 Office: 13 W. Milwaukee St.  
 PHONES: NEW 388 OLD 3871

**A. F. Minick** 215-217 E. Milwaukee, St. Livery

**M. BUOB BREWING CO.**  
**BEER, ALE AND PORTER**  
 Telephone 141 - - - Janesville, Wisconsin

**CITY BREWERY** **CROAK BREW. CO.**  
PROPRIETORS  
**CELEBRATED JANESVILLE LAGER BEER**

310

JANESVILLE DIRECTORY.

**Hampel & Cornell**  
**UPHOLSTERERS AND**  
**CABINET MAKERS**

Remodeling and Refinishing Antique Furniture a Specialty  
 Leather Chairs and Couches Made to Order  
 All Kinds of Furniture Repairs

21 North Main Street

JANESVILLE, WIS.

**Upholsterers.**

**HAMPEL & CORNELL**, 23 N. Main.  
 Lowe Adelbert, 21 N. River.  
**TREBS HUGO H.** 104 N. Franklin.

**Vegetable Packers.**

Hohenadel Peter Jr. Co. 1200-1400  
 Harold.

**Veterinary Surgeons.**

**BROWN ROBERT L.** 17-19 Court.  
**LITTLE GEORGE D.** 20 S. Bluff  
 (see back cover).  
**PERSCHBACHER JOHN**, 212 E.  
 Milwaukee.

**Wagonmakers.**

Burdick Emery I, 216 Wall.  
 Whiffen Isaac A. 19 N. Franklin.

**Wall Paper.**

**DIEHLS CARL W.** 30 W. Milwaukee  
 (see adv. right bottom lines).  
**KENT EDWARD J.** 108 Dodge.

**Watches, Clocks and Jewelry.**

Fleek's, 17 W. Milwaukee.  
 Hall & Sayles, 29-3. W. Milwaukee.  
 Koebelin Frederick H. 16 E. Milwaukee.  
**OLIN & OLSON**, 10 W. Milwaukee.  
 Pypser Oscar H, 119 W. Milwaukee.  
 Withington Charles B. 124 Corn Exchange.  
 Williams Fred E. 317 W. Milwaukee.

**Water Works.**

Janesville Water Co. 5 N. Main.

**HUGO H. TREBS**

**Upholstering and Furniture Repairing**

104 N. Franklin Street

New 'Phone 764

Janesville, Wis.

No money expended on the fixtures of a home will give more comfort and protection than a set of : : :

**VUDOR** **Porch Shades.**  
 They are not expensive, and last for years. : : :

**BRITTINGHAM & HIXON LUMBER CO.** Lumber, Posts, Shingle, Lath, Sash, Doors, Mouldings, Building Paper, Roofing Paper, Lime, Cement, Prepared Plaster, Fire Clay, Brick, Sewer Pipe

**SOUTHERN WISCONSIN  
BUSINESS COLLEGE**  
JANESVILLE, WISCONSIN

Send six names of prospective students. Receive catalogue and calling cards with your name handsomely written.

**BOOKKEEPING  
PENMANSHIP  
SHORTHAND  
TYPEWRITING  
CIVIL SERVICE**

JANESVILLE DIRECTORY.

311

**DR. R. L. BROWN**

**VETERINARY PHYSICIAN AND SURGEON**

Graduate Chicago Veterinary College

**Special Attention Given to Veterinary Dentistry**

**Fine Hospital Accommodations**

Telephone Service Day and Night

Office and Hospital : 17-19 Court St.

Residence : 223 S. Main St.

**JANESVILLE, WIS.**

**Weather Strips.**

**BARRIAGE GEORGE F.** 222 N. 1st.

**Well Drillers.**

**BURTON & BLEASDALE,** 111 N. Jackson.

**Windmills.**

**BARLASS DAVID M.** 7 Court.

**BURTON & BLEASDALE,** 111 N. Jackson.  
Tuckwood William, 463 Glen.

**Window Shades.**

**DIEHLS CARL W.** 30 W. Milwaukee (See adv. right bottom lines).

**Wood and Coal.**

**JANESVILLE COAL COMPANY,** 537 S. River (See right side lines).

**PEOPLE'S COAL COMPANY,** 1029 Pleasant (See right top lines).

**TAYLOR F. A. COMPANY,** 60 S. River (See adv. right bottom lines).

**Woolen Mills.**

Rock River Woolen Mills, Riverside s. w. cor. S. Chatham.

**Woven Wire Fence Manufacturers.**  
Janesville Barb Wire Fence Co. 203 S. Franklin.

PHONE YOUR ORDERS FOR **CLEAN, PURE ICE** CITY ICE CO. 23 E. MILWAUKEE ST.

**C. & W. Hayes** Building Contractors 22 N. FRANKLIN STREET

**EMMETT D. McGOWAN**  
**ARTHUR M. FISHER**

**LAWYERS**

309-310 JACKMAN BLDG.

Legal business transacted through bonded attorneys in all States.  
Special attention given to Probate matters.



# The Association of American Directory Publishers

---

## OFFICERS:

A. V. WILLIAMS, President  
W. H. BATES, Secretary

R. H. DONNELLEY, First Vice-President  
J. L. HILL, Second Vice-President  
W. H. LEE, Treasurer

## TRUSTEES:

W. E. MURDOCK, Boston  
R. H. DONNELLEY, Chicago  
A. V. WILLIAMS, Cincinnati  
E. H. GOULD, St. Louis  
W. G. TORCHIANA, Philadelphia

W. H. BATES, New York  
W. H. LEE, New Haven  
R. L. POLK, Detroit  
J. L. HILL, Richmond

---

Secretary's Office, 87-91 Third Avenue, New York

---

The Association of American Directory Publishers is composed of reputable City Directory Publishers, organized for the general advancement of the Directory business. Any person, corporation or firm engaged in business as owner and publisher of a City Directory in the United States or Canada, who shall qualify as competent to gather information and compile a City Directory and furnish satisfactory references, is eligible to membership.

The objects of the Association are:

First. The advancement of the Directory business and the improvement of Directories by the interchange of ideas and the exchange of experienced employes.

Second. To provide **protection** to the public against **fraudulent advertising schemes which operate under the name of Directories**, and to drive unprincipled promoters of the same out of the business.

Third. To provide permanent and profitable employment to competent, industrious and honest Directory canvassers and compilers.

Fourth. For the mutual protection and advancement of the established and prospective interests of all who may become members, by personal advice and assistance of members as may be mutually satisfactory, desirable or advisable, and by such other means as may, from time to time, be shown to be wise, proper and lawful.

**\$100.00 Reward** Will be paid by the Association for the arrest and conviction of any person or persons engaged in publishing, collecting or canvassing, for any fraudulent or fake directory.

# WRIGHT'S BELOIT DIRECTORY

1909

## MISCELLANEOUS DIRECTORY

### CITY GOVERNMENT.

Mayor—L. E. Cunningham.  
President of Council—G. B. Ingersoll.  
City Clerk—B. E. Wood.  
City Attorney—H. W. Adams.  
City Treasurer—J. G. Wickhem.  
City Sexton—J. D. Quackenbush.  
City Marshal—Charles Qualman.  
City Engineer—R. R. Caldwell.  
Chief Engineer Fire Dept.—John E. Nygren.  
City Weigher—F. A. Burroughs.  
Health Officer—M. G. Spawn.  
Sidewalk Inspector—S. W. Barden.  
Supt. of Streets—Owen Baker.  
City Sealer—J. T. Greenwood.

### Police and Fire Commissioners.

H. A. Von Oven, T. C. Hendley, A. N. Bort, R. H. Sharp, Charles Oliver.

### Board of Public Works.

J. A. Love, chairman; B. E. Wood, sec.; Joseph L. Hendley, John Martin.

### Justices of the Peace.

Cornellus Buckley, A. D. Roadhouse.

### Constables.

F. E. Janvrin, F. G. Smith, S. W. Morse, F. Carter, A. O. Chamberlin.

### Municipal Court.

Charles D. Rosa, judge; Goodwin, clerk.

### Assessors.

E. D. Cannon, B. E. Skinner, E. D. Bullock, John Riordan, Ed Brannigan.

### Supervisors.

G. B. Merrill, F. F. Livermore, Simon Smith, B. D. Treadway, J. C. McEvoy.

### Aldermen.

First Ward—Thomas Welch, Joseph Martin, J. A. Janvrin.  
Second Ward—George B. Ingersoll, E. M. Burlingame, W. S. Perrigo.

Third Ward—Charles S. Tuttle, Homer B. Leffingwell, W. B. Hansen.  
Fourth Ward—R. I. Dowd, F. A. Belmer, F. A. Horstmann.  
Fifth Ward—Charles H. Warner, Stuart Mellick, J. J. Brittan.

### Standing Committees.

Finance—Janvrin Dowd, Mellick, Leffingwell, Ingersoll.  
Judiciary—Ingersoll, Dowd, Brittan, Hansen, Martin.  
Police—Burlingame, Horstman, Welch, Mellick, Tuttle.  
Fire—Dowd, Leffingwell, Perrigo, Martin, Warner.  
Water Works—Perrigo, Janvrin, Hansen, Belmer, Mellick.  
License—Mellick, Ingersoll, Horstmann, Martin, Leffingwell.  
Bridges and Public Grounds—Leffingwell, Perrigo, Horstmann, Brittan, Welch.  
Health and Sewage—Horstmann, Janvrin, Ingersoll, Tuttle, Warner.  
Street Lights—Warner, Hansen, Burlingame, Janvrin, Dowd.  
Printing and Public Property—Hansen, Burlingame, Warner, Belmer, Welch.

### Fire Department.

Chief—J. E. Nygren.  
Asst. Chief—E. G. Hunter.  
No. 1 station, 613 4th—James Erdahl, driver truck; Leo Wisch, driver hose; Hugo J. Boyle, Wm. T. Clark, pipemen. Lancelot Moses, Victor H. Gorder, Chas. Glover, John Roth, call men.  
No. 2 station, 1070 College—Paul Roth, captain; Simon Kinney, driver; Walter Clayton, Leon Murphy, pipemen; Henry Spangler, Geo. Burns, Troy Blood, call men.  
To Give an Alarm—Go to the nearest box, break glass in box, take key and

**THE HERBERT J. CUNNINGHAM AGENCY — SUITE 403 —**  
**General Agents FIRE INSURANCE**  
 JACKMAN BLDG.

314

MISCELLANEOUS DIRECTORY.

**Jas. W. Scott**  
 Real Estate, Loans and Investments  
 23 W. Milwaukee St., Janesville

unlock box, then pull down once on hook which is in plain sight, and the alarm is given.

Stay at box until apparatus arrives. The first stroke or strokes of the fire bell designate the ward from which the alarm is turned in; it also designates the first figure of the box number. This is followed by a brief pause, and the remaining strokes indicate the second figure of the box number, thus: 1 stroke, pause, followed by three strokes, means First ward, No. 13; fire out, 1 — — 1; more pressure, 2 — — 2; more help, 3 — — 3.

**Location of Boxes.**

- 13—Clarke Hotel.
- 14—Goodwin House.
- 15—Broad and Park av.
- 16—Broad and Mill.
- 17—Prairie and Bushnell avs.
- 19—Broad and Pleasant.
- 21—Park av. and Chapin.
- 23—Church and Clary.
- 24—Pleasant and Emerson.
- 25—East Side Fire Station.
- 26—E. Grand av. and College av.
- 27—Emerson and Central av.
- 28—Prairie av. and Clary.
- 29—Gridley Chapel.
- 31—St. Lawrence av. and 3d
- 32—4th and Portland av.
- 34—Vine and Roosevelt av.
- 35—Barrett Mfg. Co., paper mill.
- 36—Berlin Machine Works.
- 37—Bluff and Merrill av.
- 38—8th and Roosevelt av.
- 39—West Side Water Works.
- 41—Bluff and St. Lawrence av.
- 42—W. Grand av. and 8th.
- 43—Highland av. and Bluff.
- 44—Beloit Iron Works.
- 45—Central Fire Station.
- 46—W. Grand av. and Bluff.
- 47—W. Grand av. and Hackett.
- 48—Euclid av. and Adams.
- 49—Vernon av. and 8th.
- 51—9th and Liberty av.
- 52—4th and Middle av.
- 53—Oak and Portland av.
- 54—Hackett and Portland av.
- 56—North and 4th.
- 61-69—Fairbanks, Morse & Co., factory.
- 212—White and Harrison avs.
- 213—Nelson and Laurence av.
- 411—McKinley and St. Lawrence av.
- 611-613—Fairbanks, Morse & Co.

**Board of Education.**

F. E. Converse, city superintendent; B. P. Eldred, clerk; Dr. E. C. Helm, C. A. Smith, Dr. L. F. Bennett, John Cunningham, E. J. Adams.

**Schools and Teachers.**

Superintendent—F. E. Converse.  
 Supervisor of Music—Cora Pollock.  
 Supervisor of Drawing—Helen Rogers.

**HIGH SCHOOL.**

John C. Pierson, principal; Alice Eastman, John Ford, Nellie Johns, Mary Houston, Lillian Martin, Sara Mathews, Anna McLenegan, Minnie Patterson, John Riner, Robert Robinson, Daisy Buckridge, John Van Plew, Warren Brown.

**GASTON SCHOOL.**

Alice Smith, principal; Nellie Douglas, Katherine Tuttle, Runa Johnson.

**HACKETT SCHOOL.**

Veda Goddard, principal; Margaret Hewett, Mrs. Ada B. Dennis, Mabel F. Williams, Margaret O' Farrell, Alona Peters, Ruth Jones, Mrs. Harriet E. Stone. Kindergarten—Sadie L. Smith, Ella D. Lemmerhirt.

**PARKER SCHOOL.**

Margaret Wickhem, principal; Nellie Jones, Helen Frederick, Hilda Johnson, Jessie Noltz, Louise Rodefeld, Lydia Hill, Cora Thompson, Mary McIntyre, Elizabeth Quinlan, Mary Cravath, Myrtle Farrelley, Evelyn Kennedy.

**ROYCE SCHOOL.**

Anna E. Duggan, principal; Roxana Brown, C. Alena Thompson, Lillian Payne, Harriet Bill, Floy Carter, Mabel Morse, Millicent Medland, Mabel Hunter. Kindergarten—Pearl Lewis, Milly Babschel.

**STRONG SCHOOL.**

Laura Horstmann, principal; Margaret Greenlee, Nora Boyum, Mrs. Clara Merriman, Roxana Colbert, Nettie Peterson, Clara Holmes, Stella Marsh, Leda Jones, Ethel Collins. Kindergarten—Georgie Travers, Nan Merrill.

**WRIGHT SCHOOL.**

Mabel E. Inman, principal; Eva Jameson, Elizabeth Soper, Mary Rayner, Mame Morrissy, Lena Loveland, Carrie Peacock, Charlotte Randall, Mabel Bradley, Grace Nye, Maurine Goodwin.

**METAL CORNICE, ROOFING AND TINWARE**  
**H. L. McNAMARA. Janesville, Wis**

# OLIN & OLSON JEWELRY-SILVERWARE

AND ALL KINDS OF  
19 W. Milwaukee St. FANCY GOODS FOR PRESENTS

## MISCELLANEOUS DIRECTORY.

315

### Libraries.

Beloit Public Library, 133 W. Grand av.—12,000 vols. Martha W. Bell, librarian.

Gleaners' Library, 556 Public av.—Instituted 1902. 4,000 volumes. Miss Phebe Swan, librarian.

### Post Office Department.

Postmaster—David B. Worthington.

Assistant Postmaster—L. F. Rosenthal.

Clerks—H. B. Jenkins, F. A. Reuschle, F. Mathews, W. E. Kunz, W. W. Plumb, J. H. H. Horigan, W. A. Anthony, J. A. Armstrong.

Carriers—F. L. Oliver, G. L. Webster, C. W. Steele, E. M. Bailey, C. M. Hansen, L. L. Davis, H. D. Van Galder, Wm. Heinrich, R. H. Fiske, R. S. Maxwell, E. H. Crabem.

### BANKS.

Beloit Savings Bank—Incorporated 1881. D. H. Pollock, pres.; A. N. Bort, 1st v-pres.; J. T. Johnson, 2d v-pres.; E. F. Hansen, sec-treas. 348 E. Grand av.

Beloit State Bank—Incorporated 1892; capital and surplus, \$90,000; H. A. von Oven, pres.; G. D. Campbell, v-pres.; C. H. Paley, cashr.; R. E. Meech, asst-cashr. 309 E. Grand av. Hyde L. C. & Brittan Bank The—Incorporated 1899; capital and surplus, \$60,000; W. M. Brittan, pres.; E. S. Greene, cashr.; R. K. Rockwell, asst-cashr. 349 E. Grand av.

Second National Bank The—Incorporated 1882; capital and surplus, 60,000; undivided profits, \$50,000; F. M. Strong, pres.; R. J. Burdge, v-pres.; B. P. Eldred, cashr. 352 E. Grand av.

### INCORPORATED COMPANIES.

Beloit Box Board Co.—Incorporated 1907; capital, \$80,000; Henry Wels, pres.; A. D. W. Wels, v-pres.; H. F. Smith, sec-treas. Race, ft. Roosevelt. Beloit Concrete Stone Co.—Incorporated 1906; capital, \$20,000; E. D. Adams, pres.; G. W. Shaw, v-pres.; John H. Adams, sec-treas.; W. B. Appleby, gen-mngr. Prairie av. e. C. M. & St. P. Ry.

Beloit Foundry Co.—Incorporated 1906; capital, \$5,000; Paul Halverson, pres.; John E. Gosline, v-pres.; Albert Balderson, sec.; Edward R. Branigan, treas. 1241 5th.

Beloit Glove & Mitten Co.—Incorporated 1902; capital, \$12,000; A. L. Favour, pres.; G. E. Thompson, v-pres.; G. E. Favour, sec-treas. Cross, 1 s. E. Grand av.

Beloit Home Telephone Co.—Incorporated 1907; capital, \$150,000; M. J. Ward, pres.; Alonzo Burt, v-pres.; W. M. Brittan, treas.; M. J. Carney, sec.; Alfred Slater, gen-mngr. 324 State.

Beloit Iron Works—Incorporated 1885; capital, \$136,500; A. Aldrich, pres.; N. J. Ross, sec.; W. H. Grinnell, v-pres. Hackett's addition, s. of dam.

Beloit Water, Gas & Electric Co.—Incorporated 1906; C. B. Salmon, pres.; E. G. Cowdery, v-pres.; C. H. Deppe, sec.; B. F. Lyons, mngr. 407-411 State.

Beloit-Elmo Mining Co.—Incorporated 1906; capital, \$80,000; P. H. Crane, pres.; J. E. Campbell, v-pres.; Harriet Roberts, sec-treas. 321 Goodwin blk.

Berlin Machine Works—Date of organization 1887; capital, \$2,500,000; P. B. Yates, pres-gen-mngr; L. D. Forbes, sec-treas. 709 4th.

Burr Bros.—Incorporated 1897; capital, \$125,000; C. D. Burr, pres.; W. J. Burr, v-pres.; F. R. Burr, sec-treas.; L. H. Burr, mngr. 129 E. Grand av. and 600 4th.

Chesbrough-Moss Co., The (Ltd.)—Incorporated 1902; capital, \$15,000; W. H. Chesbrough, pres.; S. Henry Moss, v-pres.; George M. Moss, sec-treas. 142 State.

Daily News Building Co.—Incorporated 1907; capital, \$40,000; D. B. Worthington, pres.; T. C. Handley, sec-treas. 621 4th.

Daily News Publishing Co.—Incorporated 1906; capital, \$40,000; D. B. Worthington, pres.; T. C. Handley, sec-treas-mngr. 617-621 4th.

E-Z Auto Gecart Co.—Incorporated 1908; capital, \$25,000; Fred Kaplan, pres.; S. Kneller, v-pres.; A. Kaplan, sec-treas. 634 3d.

Fairbanks-Morse Mnfg. Co.—Incorporated 1902; capital, \$250,000; C. H. Morse, Jr., pres.; F. M. Boughey, v-pres.; George B. Ingersoll, sec-treas. Lawton av.

Foster John Co.—Incorporated 1901; capital, \$150,000; John Foster, pres.; W. D. Hall, v-pres.; F. E. Kunz, sec-treas. St. Paul av. cor. Mill.

P. E. NEUSES, President  
P. KAVANAGH, Secretary  
Telephone 89

JANESVILLE GOAL CO.  
COAL, CHARCOAL  
WOOD AND COKE

THE INDEPENDENT PRINTING CO.  
117 DODGE ST.  
Opposite Post Office

CARL W. DIEHLS

Paints, Oils, Varnishes, Glass,  
Brushes and Painters' Supplies  
Cor. N. River and W. Milwaukee Streets

**JANESVILLE PURE MILK CO.**  
**22 N. BLUFF** Both Phones  
**PURE MILK**

# FRANK D. KIMBALL Agent for

## GLOBE-WERNICKE "ELASTIC" BOOK CASE AND FILING CABINETS

22-24 W. MILWAUKEE STREET - - JANESVILLE, WISCONSIN

316

### MISCELLANEOUS DIRECTORY.

Free Press Publishing Co.—Incorporated 1907; capital, \$30,000; M. C. Hanna, pres.; A. F. Ayer, v-pres.; D. H. Foster, sec.; J. S. Hubbard, treas. 343 E. Grand av.

Free Press Realty Co.—Incorporated 1907; capital, \$15,000; M. C. Hanna, pres.; A. F. Ayer, v-pres.; D. H. Foster, sec.; J. S. Hubbard, treas. 343 E. Grand av.

Gardner Machine Co. — Incorporated 1905; capital, \$20,000; F. N. Gardner, pres.; John M. Gardner, v-pres.; Charles J. Mitchell, sec-treas. East end Roosevelt av.

Gaston's N. B. Sons Co.—Incorporated 1900; capital, \$30,000; T. E. Gaston, pres.; E. H. Gaston, v-pres.; T. I. Gaston, sec. and treas. Race, n. St. Lawrence av.

Gesley Mfg. Co.—Incorporated 1889; capital, \$25,000; T. Gesley, pres.; E. E. Millett, v-pres.; J. Gesley, treas.; C. O. Millett, sec. 618 3d.

Halls Glove Co.—Incorporated 1904; capital, \$20,000; J. P. Halls, pres.; E. J. Halls, v-pres.; O. A. Halls, sec-treas. 220 State.

Hilton Hotel Co.—Incorporated 1907; capital, —; W. G. McCarthy, pres-sec.; August Danielson, v-pres-treas. 442 E. Grand Av.

Inman Concrete Building Block & Mach. Co.—Incorporated 1905; capital \$5,000; O. D. W. Inman, pres.; C. L. W. Inman, v-pres.; C. E. W. Inman, sec-treas. 644 3d.

Keeler Lumber & Fuel Co.—Incorporated 1905; capital, \$25,000; C. C. Keeler, pres.; E. H. Keeler, v-pres.; F. W. Wilford, sec-treas. 108 State.

Lipman Mfg. Co.—Incorporated 1906; capital, \$60,000; Carl L. Lipman, pres.; Americus B. Melville, v-pres.; L. Holden Parker, sec-treas. Pleasant and Emerson.

Mattison C. Machine Works—Incorporated 1903; capital, \$25,000; C. Mattison, pres-treas.; A. M. Mattison, v-pres-sec. 5th nr Portland av.

Rosenblatt-Gowing Co. — Incorporated 1907; capital, \$12,000; H. C. Holcomb, pres.; I. Rosenblatt, v-pres.; F. C. Gowing, sec-treas. Cross 1 s e Grand av.

Star Coal Co.—Incorporated 1905; capital, \$5,000; A. L. Smiley, pres.; W. A. Rossow, v-pres.; B. E. Skinner, sec-treas-mngr. 104 Shirland av.

Thompson J. & Sons Mfg. Co.—Incorporated 1886; capital, \$300,000; O. F. Thompson, pres-treas.; E. A. Thompson, v-pres.; A. S. Thompson, sec. Office 305 E. Grand av.

Weber-Mills Co.—Incorporated 1903; capital, \$10,000; Joseph Weber, Jr., pres.; Joseph Weber, v-pres.; H. G. Mills, sec-treas. 220 E. Grand av.

#### NEWSPAPERS.

Beloit Advance The (Ind. Weekly)—Issued Fridays; \$1.00 per annum. The Advance Pub. Co., pubs., 335 E. Grand av.

Beloit Daily Free Press The—Evening daily, except Sunday. Free Press Pub. Co., pubs. 343 E. Grand av.

Beloit Daily News (Ind. Rep.). Issued daily except Sunday; \$5 per annum. Daily News Pub. Co., pubs., 617-621 4th.

Wisconsin Congregational Church Life —Issued monthly, 25c per annum. Wis. Congregational Assn., pubs. 312 Goodwin blk.

#### SECRET SOCIETIES.

##### Masonic.

Morning Star Lodge No. 10, F. & A. M. —E. O. Powers, W. M.; F. F. Macy, S. W.; J. A. Armstrong, J. W.; W. H. Hazard, sec.; E. Lipman, treas. Meets 1st and 3d Wednesdays at Masonic Hall.

Roscoe Lodge—C. A. Ransom, W. M.; O. C. Young, S. W.; G. M. Taft, J. W.; E. H. Wilson, sec.; F. B. Cummings, treas.

Beloit Chapter No. 9, R. A. M.—C. J. Mitchell, H. P.; H. B. Moseley, S.; W. H. Hazard, sec.; A. S. Jackson, treas. Meets 1st Friday each month at Masonic Hall.

Beloit Council No. 1, R. & S. M.—James Roy, T. I. M.; H. L. Moseley, I. D. M.; W. H. Hazard, sec.; A. S. Jackson, treas. Meets 1st Thursday each month at Masonic Hall.

Beloit Commandery, K. T.—E. Lipman, E. C.; E. A. Howell, gen.; F. S. Foster, C. G.; R. R. Caldwell, recorder; H. A. van Oven, treas. Meets 2d Friday each month at Masonic Hall.

White Shrine of Jerusalem—Mrs. Edith Beard, H. P.; Dr. Mary Bartlett, sec. Meets 2d Thursday in each month at Masonic Hall.

## LUMBER & BUILDING MATERIALS

### SCHALLER & McKEY LUMBER COMPANY

**WHOLESALE AND RETAIL**  
**Telephone 100**  
 Near C. & N. W. Ry. Depot, JANESVILLE, WIS.

**A. F. Minick Livery** 215-217 E. Milwaukee St.  
**CARRIAGES FOR WEDDINGS, FUNERALS, PARTIES, ETC.**

S. SOVERHILL, President  
 E. M. CALKINS, Vice-Pres.  
 S. B. HEDDLES, Sec. - Treas.  
 B. B. BAKER, Manager  
 Telephones  
 New 293 Old 2061

**PEOPLE'S COAL CO.**  
 YARD:  
 1029 PLEASANT ST. **WOOD, COAL, COKE**  
 Branch Office at BADGER DRUG STORE, Corner West Milwaukee and River Sts.

MISCELLANEOUS DIRECTORY.

317

Eastern Star, Chapter No. 77—Mrs. Flora Love, W. M.; J. von Plew, W. P.; Mrs. Julia Rosman, sec.; Mrs. L. Kendall, treas. Meets 1st and 3d Tuesday in each month at Masonic Hall.

**I. O. O. F.**

Myrtle Lodge No. 10—Robert White, N. G.; Frank Bunn, V. G.; F. E. Kunz, sec.; Henry Wirack, treas. Meets Mondays in I. O. O. F. Hall.

Beloit Encampment No. 7—George Billington, C. P.; William Hutchison, H. P.; Robert White, S. W.; Charles Luebke, J. W.; B. Dana Treadway, scribe; Max Luebke, treas. Meets 1st and 3d Fridays in I. O. O. F. Hall.  
 Sybil Rebekah Lodge No. 164—Mrs. L. Karstaedt, N. G.; Mrs. A. G. Running, V. G.; Miss Roxie Johnson, sec.; Miss Carrie Cadman, treas. Meets 2d and 4th Fridays in I. O. O. F. Hall.

**Beavers.**

Thorviel Lien, M. W. B.; Catherine Hughes, M. W. Q.; Patrick Murray, M. W. C.; Fred Wegner, W. treas.; A. O. Ferris, W. sec.

**C. K. of W.**

Beloit Lodge No. 150—J. A. Phillips, pres.; R. J. Haggerty, v-pres.; Ed. Meacham, sec.; R. J. Tompkins, treas.; A. S. Crouch, collr. Meets 2d and 4th Friday at C. K. Hall, 109 Grand av.

**C. O. F.**

Woman's Catholic Order of Foresters—Catherine Barry, C. R.; Catherine Rinehardt, V. C. R.; Mary E. Hayes, R. S.; Ellen Sliter, F. S.; Ellen Burns, treas.

**D. of C.**

Daughters of Columbia—Mattie Tompkins, pres.; Mabel Johnson, v-pres.; Rose Schwartz, O.; Ivy Phillips, sec.; Ada E. Webb, treas-collr.

**Eagles.**

Beloit Aerie No. 557—Fred Stockwell, pres.; J. O. Aspenwall, v-pres.; John E. Barnes, sec-treas. Meets 1st and 3d Wednesdays in Eagles' Hall.

**Elks.**

Beloit Lodge No. 864—Alfred Thompson, E. R.; A. Mattison, E. L. K.; Frank Weirick, E. L. K.; L. M. Randall, E. L. K.; Millard Ackley, sec.; B. P. Eldred, treas. Meets 2d and 4th Wednesdays in their clubs rooms.

**E. F. U.**

J. H. Streeter, pres.; Ralph H. Smith, v-pres.; Mrs. Sarah Smith, advisor; J. S. Hubbard, sec.; G. N. Morris, treas. Meets 1st and 3d Fridays at Smiley's Hall.

**F. R. A.**

Beloit Council No. 60—J. P. Kraepelin, pres.; Mrs. Irene English, v-pres.; H. L. Miller, sec.; J. S. Hubbard, treas. Meets 2d and 4th Wednesdays at Smiley's Hall.

**G. A. R.**

L. H. D. Crane Post No. 54—E. M. Gammon, C.; J. E. Ross, Sr. V. C.; Peter Crave, Jr. V. C.; Rev. W. F. Brown, chaplain; J. C. Wetzler, Q. M. Meets 1st and 3d Mondays at G. A. R. Hall.

Women's Relief Corps—Mrs. Lizzie Johnson, pres.; Mrs. G. Royce, v-pres.; Mrs. D. E. Schellenger, sec.; Mrs. Slater, treas. Meets 1st and 3d Tuesdays in G. A. R. Hall.

**I. O. G. T.**

Beloit Lodge No. 255—A. D. Roadhouse, C. T.; Miss Ida Gates, sec.; W. C. Dean, treas. Meets Tuesday evenings in their hall, 217 E. Grand av.

**K. of C.**

Charles Ramsden, G. K.; William B. O'Neil, rec-sec.; Edward Burns, fin-sec.; Roger Goodwin, treas. Meets 2d and 4th Mondays at K. C. Hall.

**K. of P.**

Beloit Lodge No. 40—H. J. Love, C. C.; J. H. Eyer, V. C.; C. W. Steele, K. of R. & S.; S. G. Strong, M. of E. Meets Tuesdays at K. of P. Hall, 304 State.

**K. O. T. G.**

Elon Farnsworth Lodge No. 18—T. N. Rutt, pres.; Jos. Mason, C.; Fred Bittle, lieutenant-com.; H. R. Farrant, adjt.; F. E. Mitchell, Q. M. Meets 1st and 3d Wednesdays at Smiley's Hall.

**L. O. T. M.**

Beloit Hive No. 37—Carrie A. Dawson, P. L. C.; Idell Bassett, L. C.; Mary Fluker, lieutenant-com.; Theresa Leeds, R. K.; Emma Smith, F. A. Meets 2d and 4th Wednesdays at Good Templars' Hall.

**GEORGE A. JACOBS MUTUAL FIRE INSURANCE** Office: 13 W. Milwaukee St. PHONES: NEW 365 OLD 3871

**M. BUOB BREWING CO.**  
**BEER, ALE AND PORTER**  
 Telephone 141 - - - Janesville, Wisconsin

# CROAK BREWING CO. BREWERS OF THE CELEBRATED JAMESVILLE LAGER BEER

318

MISCELLANEOUS DIRECTORY.

## M. W. A.

Camp 348—Lawrence Woll, V. C.; C. J. Maun, W. A.; John A. Love, clk.; F. W. Burger, banker. Meets 2d and 4th Mondays at Woodmen Hall.  
Eclipse Camp No. 1907—T. B. Key, V. C.; W. B. Maxon, W. A.; M. H. Carr, clk.; J. H. Hubbard, banker. Meets 1st and 3d Mondays at 308 Grand av.  
Shirland Camp—Rev. Bennett, C.; Jas. McDougal, adv.; Fay Zahm, clk.; Geo. E. Boswell, banker.

## R. N. of A.

Golden Rule Camp—Mrs. W. S. Bennett, O.; Mrs. Fred Graves, V. O.; Mrs. L. Meyers, recr.; Mrs. William Higgins, receiver.  
Line City Camp No. 919—Clara Broadhurst, oracle; Elizabeth Hains, V. O.; Emma TenEyck, chancellor; Sarah Stoneburner, recorder; Nellie Walrod, receiver. Meets 1st and 3d Tuesdays at M. W. A. Hall.  
Total Eclipse Camp No. 927—Mrs. Ellen Soule, O.; Eliza Spott, V. O.; Mrs. Belle Van Etta, recr.; Mrs. Rose Anderson, receiver. Meets 2d and 4th Tuesdays at I. O. O. F. Hall.  
Shirland—Mrs. Minette Harin, O.; Mrs. Martha Randall, V. O.; Mrs. Mary Bennett, recr.; Mrs. Tillie Conklin, receiver.

## Mystic Workers.

B. F. Howe, prefect; Jennie Evans, monitor; Mary M. Shroud, sec.; Earl Colby, banker. Meets 1st and 3d Thursdays at Fenton Hall.

## National Union.

Beloit Council No. 351—F. N. Gardner, pres.; Hans Bankind, v-pres.; F. A. Burroughs, speaker; C. O. Millett, rec-sec.; J. S. Wetzler, fin-sec.; B. P. Eldred, treas.; E. D. Fluekiger, chaplain. Meets 4th Wednesday of the month at G. A. R. Hall.

## Royal Arcanum.

Beloit Council No. 1385—George A. Gilman, Jr., reg.; W. R. Baines, V. reg.; A. W. Bittel, sec.; D. H. Pollock, treas.; E. G. Peet, collr. Meets 2d and 4th Mondays at R. A. Hall.

## Royal League.

Beloit Camp No. 198—Ben Young, A.; William Dolan, sec.; Hy J. Anderson, treas.; J. Dana Peet, collr. Meets 2d and 4th Tuesdays in Smiley's Hall.

## W. O. W.

Line City Camp No. 2—J. B. Hubbard, C. C.; S. W. Morse, P. C.; A. E. Key, A. L.; C. A. Reynolds, clk.; R. L. Senger, banker. Meets 2d and 4th Thursdays at K. of C. Hall.

## Y. of A.

E. A. Greenwood, pres.; Mrs. M. Johnson, v-pres.; Henry Greenwood, sec.; C. S. Naugle, treas. Meets 2d and 4th Fridays at Fenton Hall.

## Wisconsin National Guard.

Co. L—R. Rosman, capt.; Charles Buck, 1st lieutenant; Stanley Shepard, 2d lieutenant. Meets Thursdays at Woodman Hall.

## CHURCHES.

Bethlehem Lutheran (Norw.), 729 Oak. Rev. Henry M. Mason, pastor—Services every Sunday 10:30 a. m., 7:30 p. m. Sunday school, 12 m. Half service in English.  
Church of Christ (Scientist), 300 Grand av.—Mrs. Rosenblatt, first reader—Services Sunday, 10:30 a. m. Sunday school, 11:45. Wednesday, 7:45 p. m.  
Church of the Atonement, Harrison av., cor. Clary, Rev. Paul Roth, pastor—Services 10:45 a. m. and 7:30 p. m. Sunday school, 12 m.  
Elijah Gridley Strong Chapel, n. e. cor. Strong and Partridge avs.—Services, 10:30 a. m. and 7:30 p. m. Sunday school 11:45 a. m. Prayer meeting Thursdays, 7:20 p. m.  
First Methodist Episcopal, cor. Public av. and Pleasant, Rev. William R. Newing, pastor—Services, 10:30 a. m. and 7:30 p. m. Sunday school, 12 m.  
First Presbyterian, Prospect, n. e. cor. Public, Rev. Chauncey T. Edwards, pastor—Services, 10:30 a. m. and 7:30 p. m. Sunday school, 12 m. Christian Endeavor meeting, 6:30 p. m.  
German Lutheran St. Paul's Church, Rev. Peter P. Pichler, pastor, St. Lawrence av., n. e. cor. 8th—Services, 10:30 a. m. Sunday school, 12 m. Evening services, alternate Sundays, 7:30 p. m.  
German Presbyterian, Rev. A. Krebs, pastor, 200 St. Lawrence av.—Services 10:30 a. m. and 7:30 p. m. Sunday school, 9:30 a. m.  
St. John's Evangelical Lutheran, cor. Merrill av. and Bluff, Rev. Paul Schaller, pastor—Services, 10:30 a. m. in German, 7:30 p. m. in English. Sunday school, 12 m.

Prompt - - Reliable - - Quick Deliveries Both Phones 117  
**BRITTINGHAM & HIXON LUMBER CO.**

# VUDOR

**CHAIR HAMMOCKS rest every nerve and muscle of the body, can be quickly adjusted to any position, and do not occupy any floor space when not in use.**

FOR SALE BY **J. M. BOSTWICK & SONS, JAMESVILLE, WIS.**

**BOARD and ROOM FREE**

**While Attending School**

**WRITE FOR CATALOGUE**

**SO. WISCONSIN BUSINESS COLLEGE  
JANESVILLE, WISCONSIN**

**MISCELLANEOUS DIRECTORY.**

**319**

St. Paul's Episcopal, 102 W. Grand av.,  
Rev. Joseph Carden, rector—Services:  
Celebration, 7:30 a. m.; morning pray-  
er, 10:30 a. m.; Sunday school noon;  
evening prayer, 7:30 p. m.

St. Thomas' (Catholic), 828 E. Grand  
av., Rev. M. J. Ward, pastor—First  
mass, 7:30 a. m.; second mass, 10  
a. m.; evening service, 7:30 p. m.

Second Congregational, Bluff, s. e. cor.  
St. Lawrence av., Rev. E. A. Ralph,  
asst. pastor—Services, 10:30 a. m.;  
7:30 p. m. Sunday school noon. Prayer  
meeting Thursday, 7:30 p. m.

Trinity Lutheran, 717 Bluff, Rev. J. E.  
Hegg, pastor—Services, 10:30 a. m.  
and 7:30 p. m. Sunday school, 12 m.

West Side Presbyterian Church, Lib-  
erty av., cor. 11th, Rev. R. A. Carna-  
han, pastor—Services, 10:30 a. m. Sun-  
day school, 12 m. Christian Endeavor,  
3 p. m.; evening service, 7:30 p. m.

**Y. M. C. A.**

C. A. Gault, pres.; R. C. Murdock,  
v-pres.; F. W. Willford, sec.; G. R.  
Hollister, treas; John A. Hamm, act.  
sec. 301 State.

**Parochial Schools.**

St. John's Lutheran, cor. Merrill av. and  
Bluff.

**Hospitals.**

Beloit Hospital, 209 Pleasant—Dr. E. C.  
Helm, pres.; Dr. M. G. Spawn, sec.;  
Addie F. Miner, supt.; Jennie M.  
Leach, asst. supt.



**ICE PURE AND CLEAN  
CITY ICE COMPANY**

**BUILDERS & CONTRACTORS  
C. & W. HAYES  
22 N. FRANKLIN STREET**

**EMMETT D. McGOWAN } LAWYERS  
ARTHUR M. FISHER }**

**309-310 JACKMAN BLDG.**

Legal business transacted through bonded attorneys in all States.  
Special attention given to Probate matters.



# WRIGHT'S DIRECTORY LIBRARY

Akron.	Evansville.	Merrill.	Sandusky.
Albany.	Fitchburg.	Minneapolis.	San Francisco.
Asbury Park.	Fond du Lac.	Montreal.	Savannah.
Asheville.	Galveston.	Mount Vernon.	Scranton.
Atlanta.	Grand Rapids.	Nashville.	Seattle.
Austin.	Great Falls.	Neanah.	Selma, Ala.
Baltimore.	Green Bay.	New Albany.	Sioux City.
Beloit.	Greenwich.	Newark.	Spokane.
Birmingham.	Hamilton.	New Castle.	Springfield, Mass.
Boise City.	Hartford.	New Haven.	Springfield, Mo.
Boston.	Helena.	New London.	Springfield, O.
Bozeman.	Holland.	New Orleans.	Stevens Point.
Bridgeport.	Holyoke.	New Rochelle.	St. John.
Brooklyn.	Honolulu.	New York.	St. Joseph, Mo.
Buffalo.	Houston.	Norfolk.	St. Louis.
Butte.	Hurley.	Northampton.	St Paul.
Camden.	Indianapolis.	Norwich.	Superior.
Canton.	Ironwood.	Ogden City.	Syracuse.
Chanute.	Janesville.	Omaha.	Tacoma.
Chattanooga.	Joliet.	Oshkosh.	Toledo.
Chicago.	Kansas City.	Ottawa, Ont.	Topeka.
Chippewa Falls.	Kenosha.	Paducah.	Toronto.
Cincinnati.	Knoxville.	Paterson.	Troy.
Cleveland.	Lansing.	Philadelphia.	Uta.
Colorado Springs.	Lincoln.	Pittsburgh.	Washington, D. C.
Columbus.	Livingston.	Portland, Me.	Waterbury.
Dallas.	La Crosse.	Portland, Ore.	Watertown, Wis.
Danville.	Los Angeles.	Providence.	Waukesha.
Dayton.	Louisville.	Pueblo.	Wausau.
Denver.	Madison.	Racine.	Wheeling.
Des Moines.	Manila.	Raleigh.	White Plains.
Detroit.	Manitowoc.	Richmond.	Wichita.
Dillon, Mont.	McKeesport.	Rochester.	Wilmington.
Duluth.	Memphis.	Rome.	Winnipeg.
East St. Louis	Menasha.	Sacramento.	Worcester.
Eau Claire.	Middleton.	Salem.	Yonkers.
Elizabeth.	Meriden.	Salt Lake City.	Youngstown.

Directories of the above named Cities of the United States and Canada kept on file for the accommodation of Patrons and the Public

NO CHARGE FOR SINGLE REFERENCE  
WRITE FOR WHAT YOU WANT

OFFICE: 107 WISCONSIN STREET

# WRIGHT'S BELOIT DIRECTORY

1909

## ABBREVIATIONS

agt..... agent	E. or e.... East or east of	pres..... president
al..... alley	e. s..... east side	prop..... proprietor
asst..... assistant	h..... house	rd..... road
av..... avenue	lab..... laborer	S. or s.. South or south of
bet..... between	mkr..... maker	s. s..... south side
bkpr..... bookkeeper	mnfr..... manufacturer	sec..... secretary
bdg..... building	mnfg..... manufacturing	supt..... superintendent
clk..... clerk	nr..... near	treas..... treasurer
com. merch.....	N. or n. North or north of	W. or w.. West or west of
..commission merchant	n. s..... north side	w. s..... west side
cor..... corner	opp..... opposite	wid..... widow

## ALPHABETICAL LIST OF NAMES

BELOIT DIRECTORY.

321

### A

- ABBIE A. F. Mrs. h. 1023 Park av.  
 Abblett Edward, mach. h. 131 Rrosevelt av.  
 Abbott Addison W. mach. h. 1411 Portland av.  
 Abbott Elizabeth S. mngr. W. U. Tel. Co. h. 521 Broad.  
 Abraham Harvey R. porter, h. 628 Harrison av.  
 Abraham Jennie (wid. Emanuel) h. 628 Harrison av.  
 Acheson Edward D. mech. h. 1116 6th.  
 Ackley George F. h. 800 E. Grand av.  
 Ackley Robert W. clk. 412 E. Grand av. h. 725 Church.  
 Ackley Willard C. clk. h. 1118½ Hubbard pl.  
 Ackroyd Jennie Miss, h. 1310 Bluff.  
 Adams Ella (wid. William P.) h. 1237 Prairie av.  
 Adams Ella D. Mrs. pres. Beloit Concrete Stone Co. h. River rd.  
 Adams Harry, reporter, h. 210 Prospect.  
 Adams Harry A. (Miller & Adams) h. 326 Prospect.  
 Adams Harry W. (Nolan, Adams & Reeder) city attorney, h. 724 Bluff.  
 Adams James O. drug clk. 361 E. Grand av. h. 757 W. Grand.  
 Adams John H. sec-treas. Beloit Concrete Stone Co. h. Montgomery Park.

THE HERBERT J. CUNNINGHAM AGENCY — SUITE 403 —  
 JACKMAN BLDG.  
**GENERAL INSURANCE**

322

BELOIT DIRECTORY.

**Jas. W. Scott**  
 FIRE INSURANCE  
 23 W. Milwaukee St., Janesville

- Adams John R. h. River rd.  
 Adamson Edward, mach. h. Osbourn dr.  
 Adamson Ernest, clk. h. Osbourn dr.  
 Adamson Winfield S. foreman, h. 933 11th.  
 Adelman Israel, clk. h. 1236 Bluff.  
 Advance Publishing Co. The, William C. Dean mngr; pubs.  
 The Beloit Advance, 335 E. Grand av.  
 African M. E. Church, 519 St. Paul av.  
 Ahlstrom Thomas L. ship. clk. h. 1035 Harrison av.  
 Albrecht Frank, mach. h. 1226 Lincoln av.  
 Albrecht Henry, lab. h. 947 Harrison av.  
 Albrecht William, mach. h. 1226 Lincoln av.  
 Alcan Ervin, mach. h. 372 W. Grand av.  
 Alcan Everett, toolmkr. h. 418 St. Lawrence av.  
 Alcan Howard, liveryman, h. 372 W. Grand av.  
 Aleott Mabel, chief opr. Beloit Home Phone Co. h. 521 Broad.  
 Aldrich Alonzo, pres. Beloit Iron Works, h. 423 Bluff.  
 Aldrich Alva C. h. 1145 Prairie av.  
 Aldrich Laura J. Miss, h. 423 Bluff.  
 Alexander Belle, bkpr. Beloit College, h. 1116 Union.  
 Alexander Benjamin, drftsmn. F. M. Mnfg. Co. h. 707 Wood-  
 ward av.  
 Alexander Joel R. mach. h. 1116 Union.  
 Allen Arthur O. miller, h. 1114 Oak.  
 Allen Bessie A. (wid. William F.) h. 924 4th.  
 Allen Charles, advertising, h. 423 Harrison av.  
 Allen Elizabeth (wid. John) h. 840 Highland av.  
 Allen George M. (W. H. Wheeler Co.) machine shop, 1020  
 Park av. h. same.  
 Allen Henry, lab. h. 729 Brooks.  
 Allen J. Guy, saloon, 214 State, h. 812 W. Grand av.  
 Allen Jean D. (wid. James) h. 840 Highland av.  
 Allen Jessie P. Mrs. physician, 216 Goodwin blk. h. 215 E.  
 Roosevelt av.  
 Allen Lyman B. com. trav. h. 744 Euclid av.  
 Allen Robert J. patternmkr. h. 717 10th.  
 Allen Theda G. (wid. Joseph S.) h. 825 Park av.  
 Allen Theodore A. drug clk. 350 E. Grand av. h. same.  
 Allen William, mach. h. 840 Cleveland.  
 Allen William F. drftsmn, h. 924 4th.  
 Allen William H. com. trav. 657 3d, h. 840 Highland av.

**GUNS, AMMUNITION AND SPORTING GOODS**  
**H. L. McNAMARA, : Janesville, Wis.**

# OLIN & OLSON DIAMONDS

19 W. Milwaukee St.

BELOIT DIRECTORY.

323

Allen William J. physician, 216 Goodwin blk. h. 215 E. Roosevelt av.

Allen Winifred Miss, h. 1114 Oak.

Altman Leonard, molder, h. 1047 5th.

Alton John, plumber, h. 394 Highland av.

Amend John, mnfr. h. 949 Park av.

American District Telegraph Co. 415 E. Grand av.

American Express Co. R. N. Banks, agt. 413 E. Grand av.

Amora Tony D. clk. h. 412 S. Race.

Amundson Amanda Mrs. h. 924 3d.

Amundson Anthony, mach. h. 924 3d.

Amundson Peter, mach. h. 924 3d.

Anderson Adolph, mach. h. 1120 Liberty av.

Anderson Adolf G. mach. h. 144 Garden lane.

Anderson Albert C. mach. h. 1029 6th.

Anderson Alvina, stenog. Fairbanks-Morse Mfg. Co. h. 703 Woodward av.

Anderson Arthur, del. clk. 412 E. Grand av. h. 849 Vine.

Anderson August, tmstr. h. 863 3d.

Anderson Benjamin B. bicycles, 212 State, h. 743 Bluff.

Anderson Bertha (wid. Halvor) h. 849 Vine.

Anderson Charles, lab. h. 450 Broad.

Anderson Charles E. popcorn dlr. h. 146 State.

Anderson Christ, tinner, h. 1119 8th.

Anderson Frank B. mach. h. 954 Elm.

Anderson Frank L. tailor, h. 1025 Church.

Anderson Fred D. molder, h. 1612 Park av.

Anderson Gust, lab. h. 1308 Bluff.

Anderson Gustave H. molder, h. 2111 Harrison av.

Anderson Guy, clk. h. 940 9th.

Anderson Hans, h. 716 8th.

Anderson Henry J. foreman pipe shop, h. 1149 Barstow av.

Anderson Jesse, tmstr. h. 225 E. Middle av.

Anderson John E. lab. h. 1208 5th.

Anderson John R. mach. h. 1143 5th.

Anderson Lewis, lab. h. 331 Portland av.

Anderson Martha, domestic, 908 Portland av.

Anderson May, student, h. 849 Vine.

Anderson Moss, h. 1025 Church.

Anderson Nellie Miss, h. 954 Elm.

Anderson Ole, blksmith, h. 1025 Lincoln av.

Anderson Ole, lab. h. 743 11th.

P. E. NEUSES, President  
P. KAVANAGH, Secretary  
Telephone 89 323

JANESVILLE GOAL CO., COAL, CHARCOAL  
WOOD AND COKE

Made by THE INDEPENDENT  
PRINTING COMPANY  
117 DODGE ST., opposite Post Office

RUBBER STAMPS, STENCILS, DATERS

FINE PICTURE FRAMING WINDOW SHADES, ALL COLORS

Made to Order on Short Notice

Cor. N. River and W. Milwaukee Streets  
JANESVILLE, WISCONSIN

CARL W. DIEHLS

LARGEST AND FINEST STOCK OF

# FURNITURE

IN SOUTHERN WISCONSIN

# FRANK. D. KIMBALL

22-24 W. Milwaukee St.  
JANESVILLE, WISCONSIN

JANESVILLE PURE MILK CO. 22 N. BLUFF  
BOTH PHONES

324

BELOIT DIRECTORY.

- Anderson Oscar, barber, h. 743 11th.
- Anderson Seward, mach. h. 1017 Lincoln av.
- Anderson Seward, mach. h. 725 Vine.
- Anderson Tennie, lieut. Salvation Army, h. 336 Locust.
- Anderson Thomas, decorator, h. 954 Elm.
- Anderson Thomas J. mason, h. 1048 Prairie av.
- Anderson William, barkpr. h. 451 Broad.
- Anderson William, lab. h. 1048 Paririe av.
- Anderson William B. laundryman, h. 520 E. Grand av.
- Anderson William H. butcher, h. 853 Euclid av.
- Andre Addison, carpenter, h. 823 W. Grand av.
- Andrew Earl F. tel. opr. h. 428 Pleasant.
- Andrew Jay S. lab. h. 1125 Park av.
- Andrew Lucius, mechanic, h. 1125 Park av.
- Andrews Charles E. com. trav. h. 419 St. Lawrence av.
- Andrews Ethelyn Miss, h. 419 St. Lawrence av.
- Andrews George A. mach. h. 1412 4th.
- Andrews Harry P. carp. h. 416 Portland av.
- Andrews Jay C. coremkr. h. 1238 Nelson av.
- Andrus Daniel, saloonkpr. h. 916 Vernon av.
- Andrus John C. lab. h. 1258 Nelson av.
- Annin Alice F. h. 637 Broad.
- Annin Jerome H. clk. Fairbanks-Morse Mnfg. Co. h. 637 Broad.
- Annin Jerome W. sales, 327 State, h. 637 Broad.
- Annin Walter F. clk. Fairbanks-Morse Mnfg. Co. h. 637 Broad.
- Annin Jerome W. sales, 327 State, h. 637 Broad.
- Annin Walter F. clk. Fairbanks-Morse Mnfg. Co. h. 637 Broad.
- Anthony Walter A. clk. P. O. h. 1246 5th.
- Antonson David, craneman, h. 918 Bellevue pl.
- Antonson David, craneman, h. 555 Broad.
- Apfel Wesley, traveling agt. h. 1141 Dewey av.
- Apfel William, tmstr. h. 1141 Dewey av.
- Appleby William Burt, gen. mngr. Beloit Concrete Stone Co.  
h. 428 Pleasant.
- Archer I. Forrest, mngr. Lyric Theatre, h. 435 St. Paul av.
- Archer William, lab. h. 211 Mill.
- Argast Roy, drftsmn, h. 1003 Emerson.
- Armstrong Eliza (wid. James) h. 919 5th.
- Armstrong Joseph A. clk. P. O. h. 402 Bluff.
- Armstrong Rial, carp. h. 1280 Nelson av.
- Arnold Byron, student, h. 1 Library et.
- Arnold Frank L. market and grocer, White av. nw. cor. Union,  
h. same.

## SCHALLER & McKEY LUMBER CO.

LUMBER, LATH, SHINGLES, ETC.

West End of West Milwaukee St.  
Telephone 100  
JANESVILLE, WISCONSIN

S. SOVERHILL, President  
 F. M. CALKINS, Vice-Pres.  
 S. B. HEDDLES, Sec.-Treas.  
 B. B. BAKER, Manager  
 Telephones  
 New 293 Old 2061

**PEOPLE'S COAL CO.**  
 YARD:  
 1029 PLEASANT ST. **WOOD, COAL, COKE**  
 Branch Office at BADGER DRUG STORE, Corner West Milwaukee and River Sts.

**A. F. MINICK LIVERY, HACK AND CARRIAGE LINE**  
 CARRIAGES TO AND FROM ALL TRAINS  
 215-217 E. MILWAUKEE ST.

- Arnold Willard H. lawyer, 320 Goodwin blk. h. 418 Public av.  
 Arpine Louis, lab. h. 206 Park av.  
 Arries Mansfield, foreman, h. 900 Highland av.  
 Arries Robert, lab. h. 900 Highland av.  
 Artlip Fred, brakeman, h. 929 F.  
 Artlip James V. baggageman, h. 926 F.  
 Artlip John B. brakeman, h. 929 F.  
 Arvidson John, lab. h. 627 Central av.  
 Ashcraft Alan E. mech. engr. Fairbanks-Morse Mnf. Co. h.  
 441 Harrison av.  
 Ashley Mario, hack driver, h. 1018 Broad.  
 Askin William M. contr. h. 616 Broad.  
 Aspinwall John O. asst. cashr. C. & N. W. Ry. h. 560 Moore.  
 Athaniassium Thomas, lab. h. 314 State.  
 Atkinson Elmer J. sand dlr. 930 Vernon av. h. same.  
 Attridge Cora A. Mrs. matron Beloit College, h. same.  
 Atwood Hiram G. ret. farmer, h. 618 8th.  
 Austin Alice L. Miss, h. 356 Vernon av.  
 Austin Frank (Austin & Quee) h. 817 4th.  
 Austin Irving B. carpet cleaner, C. & N. W. Ry. nr. Shirland  
 av. h. S. Beloit.  
 Austin Lily, stitcher, h. 1045 Elm.  
 Austin William L. upholstr. h. 356 Vernon av.  
 Austin & Quee (Frank Austin, Albert Quee) restaurant, 414  
 State.  
 Avery Augustus S. painter, h. 1013 W. Liberty av.  
 Avery Burt C. mach. h. 815 W. Grand av.  
 Avery Charles H. h. 631 Bluff.  
 Ayen Louise, mach. opr. h. 109 W. Grand av.  
 Ayer Albert F. v-pres. Free Press Pub. Co. h. 1023 Park av.  
 Ayer Delia A. (wid. Cyrus B.) h. 400 Eclipse av.  
 Ayer Wesley F. student, h. 1023 Park av.  
 Ayre Coe (wid. Robert) h. 800 Highland av.

**B**

- BAARS William, tmstr. h. 205 Roosevelt av.  
 Baars William G. lab. h. 953 Elm.  
 Babbitt Bertha L. Miss, h. 1119 Milwaukee rd.  
 Babbitt Edith C. Miss, h. 1119 Milwaukee rd.  
 Babbitt Sarah S. (wid. Clinton) h. 1119 Milwaukee rd.  
 Babis John, tinner, h. 450 Broad.  
 Babler Fred L. com. sales, h. 628 Broad.

**M. BUOB BREWING CO.**  
 BEER, ALE AND PORTER  
 Telephone 141 . . . Janesville, Wisconsin

**GEORGE A. JACOBS MUTUAL FIRE INSURANCE**  
 Office: 13 W. Milwaukee St.  
 PHONES: NEW 365 OLD 3871

# IF YOU DRINK BEER, DRINK THE BEST CROAK'S CELEBRATED JANESVILLE LAGER BEER

326

BELOIT DIRECTORY.

Estimates cheerfully given. Extensive Lines of Everything.  
Wholesale and Retail. Quick Delivery.  
BOTH PHONES 117

**Brittingham & Hixon Lumber Co.**

- Babler Pearl M. milliner, h. 628 Broad.  
 Babler Watt E. clk. h. 628 Broad.  
 Babler Winn F. mach. h. 628 Broad.  
 Bach Edward, mach. h. 526 Portland av.  
 Bachelder Joseph E. mngr. steam pump dept. F.-M. M. Co. h.  
 816 Park av.  
 Backenstoe Charles W. foreman, 709 4th, h. 931 Church.  
 Backenstoe Genevieve, student, h. 931 Church.  
 Backenstoe Glenn, student, h. 931 Church.  
 Badger Cafe (Mrs. Jane Bliss, Michael Rourke) 309 State.  
 Baer William, drayman, h. 211 E. Roosevelt av.  
 Baganz Charles, molder, h. 1022 Lincoln av.  
 Baggs Anna (wid. Omar) h. 710 W. Grand av.  
 Bagozzi Augusta (wid. Angelo) h. 916 Water.  
 Bahn Elizabeth, domestic, h. 622 Broad.  
 Bailey Arthur E. mnfr. typewriter ribbon, h. 432 Prairie av.  
 Bailey Benjamin, driver, h. 403 Portland av.  
 Bailey Edward K. tinner, h. 412 E. Grand av.  
 Bailey Edwin M. letter carrier, h. 747 Prairie av.  
 Bailey Frank, drayman, h. 1052 Harrison av.  
 Bailey Mary E. (wid. John) h. 747 Prairie av.  
 Bailey Milan A. mach. h. 808 Vine.  
 Bailey Nancy J. (wid. Thomas) h. 716 Broad.  
 Bains William R. clk. h. 924 Oak.  
 Baker Agnes, bkpr. 127 E. Grand av. h. 1064 Harrison av.  
 Baker Andrew M. adv. mngr. Daily News, h. 746 Broad.  
 Baker Ann (wid. James) h. 905 Shirland av.  
 Baker Charles E. bkpr. h. 941 St. Lawrence av.  
 Baker Daisy, phone opr. h. 103 North av.  
 Baker Einar, mach. h. 911 10th.  
 Baker Franklin, lab. h. 103 North av.  
 Baker Harry (Regal Spice Co.) h. 715 Moore.  
 Baker Harry T. prof. Beloit College, h. same.  
 Baker James T. carp. h. 827 Highland av.  
 Baker John, mach. h. 1064 Harrison av.  
 Baker Leonard H. h. 941 St. Lawrence av.  
 Baker Louis, lab. h. 113 Merrill av.  
 Baker Owen, supt. of streets, h. 1064 Harrison av.  
 Baker Ray, mach. h. 729 Highland av.  
 Baker Rufus, farmer, h. 940 Vernon av.  
 Baker W. Jesse bkpr. Beloit State Bank, h. 544 Bluff.  
 Baker Walter L. (Regal Spice Co.) h. 1116 St. Lawrence av.

No money expended on the fixtures of a home will give more comfort and protection than a set of : : :

**VUDOR** **Porch Shades.**  
 They are not expensive, and last for years. : :

# SOUTHERN WISCONSIN BUSINESS COLLEGE

Attend a school where every graduate secures a position. Write for catalogue, inclosing six names of interested young people, and receive handsome souvenir of our college.

Address **W. W. DALE, JANESVILLE, WISCONSIN**

BELOIT DIRECTORY.

327

**CITY ICE CO.** We Keep You Cool

- Bakke Augusta, domestic, h. 716 Parker av.  
Balaban Leon, tinsmith, h. 808 W. Grand av.  
Balaban Max, painter, h. 755 Oak.  
Balderson Albert, sec. Beloit Foundry Co. h. S. Beloit.  
Baldinger Matilda Miss, h. 1307 Vine.  
Baldinger Otto, tmstr. h. 1307 Vine.  
Baldinger Rudolph, lab. h. 1307 Vine.  
Baldinger Susie Miss, h. 1307 Vine.  
Baldwin Charles, molder, h. 1029 Eclipse av.  
Baldwin Frank M. molder, h. 1003 6th.  
Baldwin James, molder, h. 1276 Dewey av.  
Ball Ambrose R. real est. h. 1023 Milwaukee rd.  
Ball G. Fredrick, barber, h. 1023 Milwaukee rd.  
Ball George, lab. h. 148 Mill.  
Ball Horace, lab. h. 1059 Milwaukee rd.  
Ball Robert G. clk. 709 4th, h. 325 Locust.  
Ball William T. trav. sales. h. 516 Bluff.  
Ballard Forest, lab. h. 1124 Liberty av.  
Ballard James J. h. 406 W. Grand av.  
Bandlow Frank, lab. h. 446 Locust.  
Banker Dewitt W. shoemkr. h. 148 Mill.  
Banks Bessie L. student, h. 217 St. Lawrence av.  
Banks Robert, h. 217 St. Lawrence av.  
Banks Robert N. agt. Am. Ex. Co. h. 217 St. Lawrence av.  
Banonis Rol. lab. h. 2 Quinn's et.  
Barber Elizabeth Mrs. h. 556 Public av.  
Barden Frank R. foreman, J. Thompson & Sons Mnfg. Co. h. 204 Short.  
Barden Seth W. sidewalk insp. h. 629 St. Paul av.  
Barker Anna L. (wid. Orrin) h. 910 Bluff.  
Barker Ferne S. Miss, h. 910 Bluff.  
Barkoskis Joseph, lab. h. 2 Quinn's et.  
Barlow George, polisher, h. 1248 Hinsdale.  
Barnard Charles (Beloit Steam Laundry) h. 145 W. Grand av.  
Barnard Herbert, mach. h. 924 Park av.  
Barnes Almeda Miss, h. 833 Shirland av.  
Barnes Earle A. clk. 409 State, h. 853 Shirland av.  
Barnes Joel, h. 743 5th.  
Barnes Miriam (wid. Robert) h. 833 Shirland av.  
Barnett Gertrude, stenog. 142 State, h. 807 Harrison av.  
Barnum Eber J. tmstr. h. 848 9th.  
Barnum Ina F. Miss, h. 848 9th.

**C. & W. Hayes** Building Contractors  
22 N. FRANKLIN STREET

**EMMETT D. McGOWAN** } **LAWYERS**  
**ARTHUR M. FISHER** }

309-310 JACKMAN BLDG.

Legal business transacted through bonded attorneys in all States.  
Special attention given to Probate matters.



# KELLOGG'S NURSERY

Janesville, Wis.

Established 1854

A full line of Ornamental Trees and Flowering Shrubs Price List Free

328

BELOIT DIRECTORY.

LIVERY  
C. W. KEMMERER & CO.  
FIRST CLASS RIGS FOR ALL OCCASIONS

- Barnum Oliver F. electr. h. 1047 Park av.  
Barr Charles H. h. 917 F.  
Barr Edgar F. mach. h. 926 Garfield av.  
Barr Francis, stereotyper, h. 1115 8th.  
Barr Frank J. molder, h. 1115 8th.  
Barr Henry M. h. 911 Harrison av.  
Barr Ray, drftsmn. h. 1139 Elm.  
Barr Rufus, tmstr. h. 1116 11th.  
Barr Samuel, lab. h. 926 Garfield av.  
Barr Samuel W. h. 917 F.  
Barr Samuel W. Jr. barber, h. 911 Harrison av.  
Barrett Arthur C. oil, h. 1020 Harrison av.  
Barrett Beulah Miss, h. 803 Park av.  
Barrett Herbert (Barrett & Grimm) h. 621 4th.  
Barrett Katherine Miss, h. 803 Park av.  
Barrett Patrick, lab. h. 517 S. Race.  
Barrett Philander T. h. 803 Park av.  
Barrett & Grimm (Herbert Barrett, Earl Grimm) producers,  
419 4th.  
Barron John, loco. engnr. h. 517 Broad.  
Barron Michael J. saloon, 300 State, h. 312 Euclid av.  
Barry Michael, blksmith, h. 939 4th.  
Bartelt Julius, wagonmkr. h. 1157 Hackett.  
Barth John, h. 803 St. Lawrence av.  
Bartlett Bessie, photographer, h. 1063 F.  
Bartlett Gertrude (wid. Charles) nurse, 1121 Union.  
Bartlett Mary E. physician, 346 E. Grand av. h. same.  
Bartlett Spencer E. foreman, 324 State, h. 711 Highland av.  
Barton Fred, mach. h. 1150 11th.  
Basford George D. mason, h. 732 Elm.  
Basford Pliny D. mason, h. 732 Elm.  
Bashaw Frank, painter, h. 1129 Partridge av.  
Bass Maggie L. (wid. Chester A.) h. 1053 Bluff.  
Bassett Daniel, carp. contr. h. 718 W. Grand av.  
Bassett Elmer E. sales. h. 1364 Emerson.  
Bassett Josephine Miss, h. 718 W. Grand av.  
Bates Cleo Miss, h. 852 4th.  
Bates Edith E. (wid. John W.) h. 852 4th.  
Bates Mark, tmstr. h. 852 4th.  
Bates Sidney M. mach. h. 1044 Oak.  
Bates Warren L. lab. h. 4 Race.  
Batschelet Anna, domestic, h. 619 Bluff.

## JEFFRIS, MOUAT, SMITH & AVERY

TELEPHONE

137

ATTORNEYS AND COUNSELORS, Jeffris Block, Janesville

Legal business transacted through reliable correspondents all over the World

**SMOKE  
McKEIGUE'S**

**"FORESTER"**

**5c  
CIGAR**

BELOIT DIRECTORY.

329

**NICHOLS STORE**  
32 S. Main St., Janesville, Wis.  
**House Furnishing Goods**

- Bauer Robert J. lab. h. 1217 Oak.  
Baukin Alma, cashr. 204 E. Grand av. h. 709 St. Lawrence av.  
Baukin Bessie M. student, h. 849 St. Lawrence av.  
Baukin Clara, stenog. 308 Goodwin blk. h. 709 St. Lawrence av.  
Baukin Frederick O. patternmkr. h. 709 St. Lawrence av.  
Baukin Halvor, engnr. h. 709 St. Lawrence av.  
Baukin Martin P. (The Baukin Music Co.) h. 849 St. Lawrence av.  
**BAUKIN MUSIC CO. THE** (Martin P. Baukin, Francis M. Garlick) 406 Pleasant.  
Baukin Vera L. stenog. John Foster Co. h. 849 St. Lawrence av.  
Baukind Hans, blksmith. h. 703 St. Lawrence av.  
Baumes Edith S. teacher, h. 603 Harrison av.  
Baumes Helen M. teacher, h. 603 Harrison av.  
Baumes Minnie H. pres. Home Missionary Society, h. 603 Harrison av.  
Baumes William H. real est. 426 E. Grand av. h. 603 Harrison av.  
Baumes William H. Jr. clk. h. 1243 Porter av.  
Baumgard Frank, mason, h. 1339 White av.  
Baumgarten Annie, domestic, 723 Church.  
Baumgartner Edna, domestic, h. 717 Harrison av.  
Baxter Belvidere, h. 114 Park av.  
Baxter Clarence, barkpr. h. 114 Park av.  
Baxter Douglass, lab. h. 114 Park av.  
Baxter George, tmstr. h. 114 Park av.  
Beadle Hugh O. mach. h. 1016 6th.  
Beahlen Matt. mason, h. 1403 W. Liberty av.  
Beahlen Oscar, mason, h. 1403 W. Liberty av.  
Beals Albert M. carp. h. 1008 Hackett.  
Beals Joannah (wid. Charles) h. 1115 W. Liberty av.  
Bean Leonard, h. 927 Prairie av.  
Bean Mabelle, teacher, h. 1210 Chapin.  
Bean Walter, mach. h. 927 Prairie av.  
Bean William, lab. h. 1210 Chapin.  
Beard Bertha, h. 100 5th.  
Beard George C. h. 412 Prospect.  
Beardsley Frederick, bartndr. h. 402 St. Lawrence av.  
Beardsley George, h. 402 St. Lawrence av.  
Bearly James A. engnr. h. 502 Bluff.  
Beath Ernest, mach. h. 206 St. Lawrence av.  
Beath William, mach. h. 746 5th.

**FRANK H. SNYDER, Insurance**  
Fire, Accident, Health, Life, Liability, Plate Glass  
101 E. Milwaukee Street, Janesville, Wis.

**ICE F. A. Taylor Co.**  
— BOTH PHONES No. 201 —

**THE HERBERT J. CUNNINGHAM AGENCY** — SUITE 403 —  
**General Agents** JACKMAN BLDG.  
**FIRE INSURANCE**

330

BELOIT DIRECTORY.

**JAS. W. SCOTT, Loans and Investments**  
 23 W. MILWAUKEE ST., JANESVILLE

- Beaudin Tellis, blksmith, h. 714 Lincoln av.  
 Beaudry Henry, mach. h. 1119 Harrison av.  
 Beck Alma Miss, h. 732 W. Grand av.  
 Beck Isaiah A. h. 732 W. Grand av.  
 Beck Jeannette Miss, h. 732 W. Grand av.  
 Becker Henry E. (Wolfe & Becker) h. 403 St. Lawrence av.  
 Becker Robert, student, h. 403 St. Lawrence av.  
 Becker Rudolph, barber, h. 352 E. Grand av.  
 Bedell John, h. 525 E. Grand av.  
 Bedford John, student, h. 832 Park av.  
 Bedford Robert C. Rev. agt. Tuskegee Institute, h. 832 Park av.  
 Beebe Fred O. mach. h. 1201 Laurence av.  
 Beedle George F. (Pure Lake Ice Co.) h. 1040 Bluff.  
 Beedle Helen M. instr. Beloit Business College, h. 1040 Bluff.  
 Beedle James, mach. h. 610 Liberty av.  
 Behling Diedrich H. clk C. & N. W. Ry. freight depot, h. 540 E. Grand av.  
 Behrens Gustav. saloon, 318 State, h. 620 Central av.  
 Beier Walter, com. sales. h. 319 Park av.  
 Beimer Frank A. (Beimer & Nichols) h. 374 Euclid av.  
 Beimer & Nichols (Frank A. Beimer, William A. Nichols) cigars, 201 E. Grand av.  
 Belding Arthur, mach. h. 1023 6th.  
 Belding Clarissa (wid. Aretus) h. 836 Prairie av.  
 Belding Nellie J. dressmkr. h. 836 Prairie av.  
 Beley George, h. 1102 4th.  
 Belkus John, molder, h. 735 Oak.  
 Bell John, h. 1017 8th.  
 Bell John S. mach. h. 926 9th.  
 Bell Martha W. librarian, Beloit Public Library, h. 424 College av.  
 Bell Nettie S. asst. lib. Beloit Public Library, h. 424 College av.  
 Bell Perry, tmstr. h. 1105 Merrill av.  
 Bell Samuel, physician, 359 E. Grand av. h. 424 College av.  
**BELOIT ADVANCE THE**, The Advance Publishing Co. pubs. 335 E. Grand av.  
 Beloit Box Board Co. Henry Weis pres; A. W. D. Weis v-pres; Howard F. Smith sec-treas. Race, ft. Roosevelt av.  
**BELOIT BREWERY**, Frank Schlenk, propr. 134 State.  
**BELOIT BUSINESS COLLEGE** (William H. and Charles B. Williamson) 217 E. Grand av.  
 Beloit Carriage Works (Edwin Kinsley) 416-18 State.

**Furnaces, Stoves and Ranges**  
**H. L. McNAMARA** -- JANESVILLE WIS.

# OLIN & OLSON JEWELERS and OPTICIANS

19 W. Milwaukee St.

BELOIT DIRECTORY.

331

PUBLISHED WEEKLY BY THE  
 THE OFFICIAL  
 LABOR PAPER  
 INDEPENDENT  
 PRINTING CO.

**BELOIT COLLEGE**, Edward D. Eaton, D. D., L.L. D. pres;  
 Edward B. Kilbourn sec-treas. w. s. College av. bet. Public  
 av. and Emerson.

Beloit Commercial Club, Fred Dupke, sec. 439 E. Grand av.

Beloit Concrete Stone Co. E. D. Adams pres; George W. Shaw  
 v-pres; John H. Adams sec-treas; W. P. Appleby gen.  
 mngr. Prairie av. e. C. M. & St. P. Ry.

Beloit Daily News, Daily News Publishing Co. pubs. 617-621 4th.

**BELOIT FOUNDRY CO.** Paul Halverson pres; John E. Gos-  
 line v-pres; Albert Balderson sec; Edward R. Branigan  
 treas. 1241 5th.

Beloit Glove & Mitten Co. A. L. Favour, pres; G. E. Thompson  
 v-pres. G. E. Favour sec-treas. Cross, 1 s. E. Grand av.

**BELOIT HOME TELEPHONE CO.** M. J. Ward pres; Alonzo  
 Burt v-pres; W. M. Brittan treas; M. J. Carney sec; Alfred  
 Slater gen. mngr. 324 State.

Beloit Hospital, 209 Pleasant.

Beloit Iron Works, A. Aldrich pres; N. J. Ross sec; W. H.  
 Grinnell v-pres. Hackett's addition s. of dam.

**BELOIT LUMBER CO.** L. W. Thompson, mngr. 653 4th.

Beloit Public Library, 133 W. Grand av.

Beloit Riverside Sanitarium, D. Frederick J. Hamlin, supt.  
 1149 4th.

Beloit Savings Bank, D. H. Pollock pres; A. N. Bort 1st v-  
 pres.; J. T. Johnson 2d v-pres; E. F. Hansen sec-treas. 348  
 E. Grand av.

**BELOIT STATE BANK**, H. A. von Oven pres; G. D. Campbell  
 v-pres; C. H. Paley cashr; R. E. Meech asst. cashr. 309 E.  
 Grand av.

Beloit Steam Dye Works (W. G. Wilford 424 N. State.

**BELOIT STEAM LAUNDRY** (Charles Barnard, Merton Stan-  
 ton) 428 Broad.

Beloit Tea Co. (A. P. Douglas) 411 E. Grand av.

Beloit Traction Co. J. B. Dow pres; C. A. Gault v-pres; O. S.  
 Bayliss sec; W. F. Woodruff treas; T. M. Ellis gen. mngr.  
 228 Goodwin blk.

Beloit Transfer Co. (George B. Merrill, George P. Haynes) 417  
 Broad.

**BELOIT WATER, GAS & ELECTRIC CO.** C. B. Salmon pres;  
 E. G. Cowdery v-pres; C. H. Deppe sec; B. F. Lyons mngr.  
 407-411 State.

P. E. NEUSES, President  
 P. KAVANAGH, Secretary  
 Telephone 89

**JANESVILLE COAL CO. COAL, CHARCOAL  
 WOOD AND COKE**

## CARL W. DIEHLS

The Exclusive Wall Paper and Art Store  
 FINE PICTURE FRAMING—WINDOW SHADES  
 MADE TO ORDER — ROOM MOULDING

Cor. N. River and W. Milwaukee Streets . . . Janesville, Wis.

**FRANK D. KIMBALL**  
**FUNERAL DIRECTOR** UNDERTAKER  
 and EMBALMER

**JANESVILLE, WIS.**  
 22-24 W. Milwaukee Street  
 High Grade Work Guaranteed

**PURE MILK**  
**JANESVILLE PURE MILK CO.**  
 22 N. BLUFF Both Phones

332

BELOIT DIRECTORY.

- Beloit-Elmo Mining Co. P. H. Crane pres; J. E. Campbell v-pres; Harriet Roberts sec-treas. 321 Goodwin blk.  
 Bement Joseph R. h. 1115 E. Grand av.  
 Bending Bessie, phone opr. h. 1088 Laurence av.  
 Bending Carrie Miss, h. 1088 Laurence av.  
 Bending Clarence, mach. h. 1121 8th.  
 Bending Dell C. patternmkr. h. 1088 Laurence av.  
 Bending Nellie, clk F.-M. Mnfg. Co. h. 1088 Laurence av.  
 Benedict Fred, carp. h. 511 8th.  
 Benisch Albert, tailor, h. 1232 Athletic.  
 Bennett Daniel, paperwkr. h. 1009 Barstow.  
 Bennett George, lab. h. 1248 Dewey av.  
 Bennett George L. student, h. 803 Bluff.  
 Bennett Gustie H. (wid. Sylvester) h. 1103 Clinton av.  
 Bennett Howard J. student, h. 803 Bluff.  
 Bennett Louis F. physician, 408 E. Grand av. h. 803 Bluff.  
 Bennett Ralph, piano tuner, h. 924 Park av.  
 Benney Edna L. music tchr, h. 1063 Harrison av.  
 Benney John H. com. trav. h. 1063 Harrison av.  
 Benson Alonzo, mach. h. 743 4th.  
 Benson Arthur, mach. h. 743 4th.  
 Benson Benjamin, h. 743 4th.  
 Benson Burr, h. 818 8th.  
 Benson Carl, mach. h. 743 4th.  
 Benson Charles, mach. h. 743 4th.  
 Benson George, mach. h. 818 8th.  
 Benson Josie Mrs. h. 928 Oak.  
 Benson Ole, h. 928 Oak.  
 Bentley Fred J. (City Mills) h. 1022 Bluff.  
 Bentzen Eva, domestic, h. 376 W. Grand av.  
 Bentzen Martha, domestic, 119 Roosevelt av.  
 Benz Emma Miss, h. 356 Euclid av.  
 Benz Frederick, mach. h. 356 Euclid av.  
 Benz May (wid. Theodore) h. 356 Euclid av.  
 Berg Anna (wid. Andrew) h. 817 Elm.  
 Berg Gustav, coremkr. h. 817 Elm.  
 Berg Ludwig, molder, h. 919 Water.  
 Berg Ole, carp. h. 919 Washburn av.  
 Berg Oscar M. presser, h. 817 Elm.  
 Berg William, lab. h. 919 Water.  
 Bergeson John, supt. h. 421 Locust.  
 Bergfield H. William, grocer, 950 Prairie av. h. 1003 Prairie av.

**BRICK, LIME, CEMENT AND PATENT ROOFING**  
**SCHALLER & McKEY LUMBER COMPANY** Telephone 100

**A. F. Minick Livery.** 215-217 E. Milwaukee  
 Good Horses and Rigs for Commercial Men

S. SOVERHILL, President  
 E. M. CALKINS, Vice-Pres.  
 S. B. HEDDLES, Sec.-Treas.  
 B. B. BAKER, Manager  
 Telephone  
 New 295 Old 2061

**PEOPLE'S COAL CO.**  
 YARD:  
**WOOD, COAL, COKE**  
 1029 PLEASANT ST.  
 Branch Office at BADGER DRUG STORE, Corner West Milwaukee and River Sts.

BELOIT DIRECTORY.

333

- Bergquist Vega Miss, h. 121 E. Middle av.  
 Berlin Ernest, mach. h. 917 3d.  
 Berlin Machine Works, P. B. Yates pres-gen. mngr; L. D. Forbes sec-treas. 709 4th.  
 Bernstein Benjamin, mach. h. 915 McKinley av.  
 Bernstein Charles F. engnr. Beloit Water Works, h. 816 5th.  
 Bernstein Frank J. mach. h. 419 Merrill av.  
 Bernstein Fred, lab. h. 1103 4th.  
 Bernstein Harry, junk dlr. h. 1207 Oak.  
 Berntson Hans, molder, h. 841 Elm.  
 Berton Charles, carp. h. 843 Euclid av.  
 Bertsch Arthur F. saloon, 311 State, h. 418 Public av.  
 Bertsch William E. clk. 709 4th, h. 315 W. Grand av.  
 Besley Charles H. & Co. John Miller Jr. supt. mnfrs. metal working tools and machinery, 657 3d.  
 Bethlehem Lutheran Church, 729 Oak.  
 Betz Daniel W. lab. h. 902 College.  
 Betz Karyll S. watchmkr. h. 902 College av.  
 Betz Raymond, mach. h. 1157 Barstow av.  
 Bevier Leo L. mach. h. 524 Portland av.  
 Bibbins Adelia (wid. Silas) h. 853 Euclid av.  
 Bibbins Charles H. butcher, h. 922 Portland av.  
 Bibbins Louis H. meats, 116 E. Grand av. h. 822 Elm.  
 Bickel Ferdinand D. mach. h. 833 Shirland av.  
 Biddle Alice (wid. Charles H.) h. 422 Prairie av.  
 Biddle Harriet Miss, h. 422 Prairie av.  
 Biederstadt Abner, mach. h. 849 Harrison av.  
 Bierly Emeram, lab. h. 1233 Moore.  
 Bigger Marie, bkpr. 216 State, h. Rockton, Ill.  
 Bigsby Clara B. milliner, h. 315 Roosevelt av.  
 Bigsby Willard, electr. h. 366 W. Grand av.  
 Bill Edward W. com. trav. h. 428 Pleasant.  
 Bill Grace W. Mrs. art goods, 420 Public av. h. 428 Pleasant.  
 Bill Harriet, teacher, h. 612 Portland av.  
 Billington George H. (Kendall & Billington) h. 357 Highland av.  
 Bird Albert Z. com. trav. h. 846 Harrison av.  
 Bird Andrew, carp. h. 508 Bushnell.  
 Bird Arthur R. student, h. 508 Bushnell.  
 Bird Charles M. sol. 220 Goodwin blk. h. 702 E. Grand av.  
 Bird Claire A. mach. h. 730 St. Paul av.  
 Bird Henry C. student, h. 508 Bushnell.  
 Bird Maria M. (wid. Amos) h. 816 E. Grand av.

**GEORGE A. JACOBS MUTUAL FIRE INSURANCE**  
 Office: 13 W. Milwaukee St.  
 PHONES: NEW 365 OLD 3871

**M. BUOB BREWING CO.**  
**BEER, ALE AND PORTER**  
 Telephone 141 - - - Janesville, Wisconsin

# CROAK'S CELEBRATED LAGER BEER **Is the BEST**

334

BELOIT DIRECTORY.

**Everything in Building Materials**  
**Quality — Service — Quick Delivery**  
**Both Phones 117**  
**Brittingham & Hixon Lumber Co.**

- Bishop George, drftsmn. h. 1103 Broad.  
 Bishop George H. clk. F. M. Mnfg. Co. h. 414 Harrison av.  
 Bissell Vena Miss, h. 603 Harrison av.  
 Bittel Arthur W. clk. 128 E. Grand av. h. 551 Park pl.  
 Bittel Edward A. paper dlr. 417 Broad, h. 511 St. Paul av.  
 Bittel Fred C. (Watson & Bittel) h. 211 Pleasant.  
 Bittel Helen P. bkpr. h. 211 Pleasant.  
 Bittel Laura (wid. Adam) h. 211 Pleasant.  
 Bittel Mary Mrs. h. 365 Kenwood av.  
 Bittrich Otto, foreman, h. 1120 Partridge av.  
 Black Alice, stenog. h. 938 5th.  
 Black James, photographer, h. 852 4th.  
 Black William H. lab. h. 938 5th.  
 Blackmer Ira, tmstr. h. 1223 10th.  
 Bladorn Frank, mach. h. 1300 Oak.  
 Blaine Joseph R. S. designer, h. 755 Parker av.  
 Blaisdell James A. Rev. prof. Beloit College, h. 647 College av.  
 Blaisdell Nellie, nurse, Strong Emergency Hospital, h. 821  
 Euclid av.  
 Blaisdell Susan A. wid. James J.) h. 647 College av.  
 Blake Charles L. mach. h. 452 Central av.  
 Blake Grace, dressmkr. h. 1129 Union.  
 Blakesley Carrie E. (wid. Webster N.) h. 902 E. Grand av.  
 Blakesley Elizabeth, h. 902 E. Grand av.  
 Blakesley Eloise, student, h. 902 E. Grand av.  
 Blanchard Adolph, h. 319 Park av.  
 Blanchard Amos W. real est. and ins. 357 E. Grand av. h. 1231  
 W. Liberty av.  
 Blazer Bros. (Frank and Wm. Blazer) meats, 414 E. Grand av.  
 Blazer Frank (Blazer Bros.) h. 602 E. Grand av.  
 Blazer Joseph, h. 602 E. Grand av.  
 Blazer William (Blazer Bros.) h. 509 Broad.  
 Bligh Charles, lab. h. 862 3d.  
 Bligh Claude, order clk. Burr Bros. h. 862 3d.  
 Bligh Merrill, lab. h. 862 3d.  
 Blinko John, shoe ctr. h. 450 Broad.  
 Bliss Elmer, mach. h. 434 Broad.  
 Bliss G. Henry, engnr. h. 1043 F.  
 Bliss George A. h. 434 Broad.  
 Bliss Ira A. waiter, h. 434 Broad.  
 Bliss M. Jane Mrs. (Badger Cafe) h. 434 Broad .  
 Block William L. mach. h. 921 11th.

## VUDOR Patented Re-enforced HAMMOCKS

—the kind that last—are woven with a heavily re-enforced center, and special "equalized" end cording. These features, peculiar alone to VUDOR Hammocks, give them about twice the durability of other hammocks at the same price. They come at all prices, and in most desirable color combinations.

**ATTEND SOUTHERN WISCONSIN  
BUSINESS COLLEGE**  
JANESVILLE, WISCONSIN

For a thorough and  
Practical Education  
Write for Catalogue  
W. W. DALE, Principal

BELOIT DIRECTORY.

335

**CITY ICE CO.**  
OFFICE AT  
**PEOPLE'S DRUG STORE**  
23 E. Milwaukee Street

**BUILDERS & CONTRACTORS  
C. & W. HAYES**  
22 N. FRANKLIN STREET

- Blomstrom John, mach. h. 1240 La Salle.  
Blood Troy, callman, h. 1067 College av.  
Blunt John, shoemkr. h. 427 Shirland av.  
Blunt Thomas, mach. h. 427 Shirland av.  
Boardman Oscar, molder, h. 849 4th.  
Boguess Frank W. mach. h. 205 St. Lawrence av.  
Bogie Royal, tester, h. 917 Highland av.  
Bogus Tony, lab. h. 503 Bluff.  
Bohm Ida, domestic, h. 502 8th.  
Boise Carrie Mrs. h. 730 4th.  
Boise Ethel Miss, h. 730 4th.  
Bond Charles O. supt. h. 918 Broad.  
Bonita Flats, 630 Bluff.  
Boone Lizzie (wid. John W.) h. 1105 Clary.  
**BOOTH A. H. & CO.** (Arthur H. and Justina Booth) ladies' furnishings and millinery, 420-422 E. Grand av.  
Booth Arthur H. (A. H. Booth & Co.) h. Whitman Heights.  
Booth Charles, barkpr. h. 148 State.  
Booth John R. h. 623 Bluff.  
Booth Justina (A. H. Booth & Co.) h. Whitman Heights.  
Booth Mary J. librarian, h. 623 Bluff.  
Boreson Florence Miss, h. 1059 Park av.  
Boreson Peter, h. 1059 Park av.  
Borgwardt Henry, mach. h. 731 8th.  
Borgwardt Henry, mach. h. 1208 Elm.  
Borgwardt Hugo, mach. h. 948 10th.  
Borkenhagen Everette, mach. h. 847 Oak.  
Borkenhagen Henry, helper, h. 847 Oak.  
Borman William, mason, h. 754 W. Grand av.  
Borndahl Ed, mach. h. 1250 4th.  
Borsini Ambrose, lab. h. 903 Alice.  
Bort Albert N. 1st v-pres. Beloit Savings Bank, h. 423 Prospect.  
**BORT, BAILEY & CO.** (Frederick J. Bailey, William H. Greenman) dry goods, 360-362 E. Grand av.  
Bosch Millie, bkpr. Hotel Hilton, h. 1082 Harrison av.  
Bosch Rinda (wid. Rudie) h. 1082 Harrison av.  
Boss Albert, mach. h. 394 Euclid av.  
Boss Chester E. mach. h. 323 W. Middle av.  
Boss Clara, dressmkr. Bort, Bailey & Co. h. 106 Maple av.  
Boss William, lab. h. 1502 5th.  
Bostwick Page O. lab. h. 1154 5th.  
Boucher Joseph, mach. h. 405 Goodwin blk.

**EMMETT D. MCGOWAN } LAWYERS  
ARTHUR M. FISHER }**  
309-310 JACKMAN BLDG.

Legal business transacted through bonded attorneys in all States.  
Special attention given to Probate matters.



# KELLOGG'S NURSERY JANEVILLE, WIS. APPLE TREES

Established 1854

HOME GROWN

A full Assortment of the Hardiest Varieties.

Adapted to the Northwest

336

BELOIT DIRECTORY.

**LIVERY C. W. KEMMERER & CO.**  
26 N. BLUFF  
BOTH PHONES

Boucher Lora V. Mrs. hair dresser, 305 Goodwin blk. h. same.  
Boughey Frank M. v-pres. Fairbanks-Morse Mngf. Co. h. Chicago.

Boulding Thomas, painter, h. 1133 10th.

Bourne Gertrude, phone opr. h. 1245 6th.

Bourne Milton N. coremkr. h. 1245 6th.

Bourne Warren N. lab. h. 1245 6th.

Boutwell Paul, student, h. 214 Park av.

Bovee Albert M. ins. 1011 Merrill av. h. same.

Bovee Nelson, sales. h. 1202 6th.

Bower Adam B. mach. h. 1006 Barstow av.

Bowes Mary (wid. John) h. 322 Euclid av.

Bowling J. Henry, barber, 222 State, h. 317 Pleasant.

Boyd Cynthia (wid. Walter) h. 429 E. Grand av.

Boyd John C. h. 516 Public av.

Boyd William, butcher, h. 741½ St. Lawrence av.

Boyle Hugo, pipeman Hose 1, h. 615 4th.

Boynton Abiah E. lab. h. 1308 White av.

Boynton John, stenog. h. 1308 White av.

Boyum Nora, teacher, h. 1127 Portland av.

Braace Alfred, student, h. 916 E. Grand av.

Brader Daniel, h. 1035 Church.

Bradley Caroline (wid. William H.) h. 558 E. Grand av.

Bradley Clare S. dentist, 328-330 State, h. 1240 Chapin.

**BRADLEY DRs.** (James A. and Clare S. Bradley) dentists,  
328-330 State.

Bradley George B. lab. h. 416 E. Grand av.

Bradley James A. dentist, 328-330 State, h. 730 Park av.

Bradley Mabel, teacher, Wright School, h. 730 Park av.

Brady Anna Miss, h. 1101 F.

Brady John, tmstr. h. 1101 F.

Brand Yates R. h. 425 E. Grand av.

Brandt Charles drayman, h. 1202 Vine.

Brandt Charles, molder, h. 227 E. Middle av.

Brandt George, mason, h. 1435 5th.

Brandt Lydia Miss, h. 1202 Vine.

Brandt Mollie (wid. Albert) h. 1221 Athletic av.

Branigan Edward R. treas. Beloit Foundry Co. h. 1248 5th.

Branigan House, Thomas Branigan, propr. 207-209 State.

Branigan Margaret V. Miss, h. 209 State.

Branigan Nellie M. Miss, h. 209 State.

Branigan Thomas, propr. Branigan House, h. same.

**JEFFRIS, MOUAT, SMITH & AVERY** TELEPHONE  
137

ATTORNEYS AND COUNSELORS, Jeffris Block, Janesville

Legal business transacted through reliable correspondents all over the World

**SMOKE**  
**McKEIGUE'S**

**"LITTLE DUKE"**

**5c**  
**CIGAR**

BELOIT DIRECTORY.

337

**NICHOLS STORE**  
For Notions and Souvenir Novelties  
32 S. Main Street,  
Janesville, Wis.

Branigan Thomas F. Jr. h. 209 State.  
Branning Benjamin H. carp. h. 1029 Bluff.  
Branning Lena, bkpr. h. 1029 Bluff.  
Brant Louis E. lab. h. 1207 Athletic av.  
Bratley Lee W. (Spickerman & Bratley) h. 111 Moore.  
Bratley Lena Miss, h. 111 Moore.  
Bratton Samuel C. com. agt. 409 State, h. 910 Broad.  
Bredesen Anna (wid. Halvor) h. 707 10th.  
Bredeson Brede, mach. h. 1014 Elm.  
Bredeson Carl, mach. h. 210 Portland av.  
Bredeson Elmer C. drftsmn. h. 707 10th.  
Bredeson Henry, coremkr. h. 210 Portland av.  
Bredeson Julius, coremkr. h. 210 Portland av.  
Bredeson M. Alfred, teacher, h. 707 10th.  
Bredeson Martin, carp. h. 1014 Elm.  
Bredeson Mary (wid. Gilbert) h. 210 Portland av.  
Bredeson Matilda, clk. h. 1014 Elm.  
Bredeson Norman F. sales, 327 State, h. 707 10th.  
Bredeson Oscar, mach. h. 1014 Elm.  
Bredeson Walter L. drftsmn. h. 707 10th.  
Breen Elizabeth, clk. 343 E. Grand av. h. 1016 4th.  
Breen John, molder, h. 1039 5th.  
Breen Joseph I. (Eggert & Breen) h. 512 Roosevelt av.  
Breen Nellie Miss, h. 1016 4th.  
Breen Patrick, molder, h. 1016 4th.  
Bresnahan Cornelius, lab. h. 930 Park av.  
Brewer Harry M. fireman, h. 1036 Third.  
Brewster Edward, 2d. hd. goods, 217 State, h. 1160 4th.  
Brewster Elias, mach. h. 1247 Union.  
Bridgeman George, foreman, h. 953 Vine.  
Bridgeman Robert, student, h. 953 Vine.  
Bridgeman Sarah G. student, h. 953 Vine.  
Briggs Ellen (wid. Albert) h. 1034 Lincoln av.  
Briggs John, watchman, Daily News, h. same.  
Briggs Joseph, h. 747 Prairie av.  
Briggs Joseph A. molder, h. 1034 Lincoln av.  
Briggs Levi F. painter, h. 720 9th.  
Briggs William H. painter, h. 523 Merrill av.  
Brill Henry H. watchmaker, h. 519 Pleasant.  
Brink Clyde, lab. h. 103 Moore.  
Brink Mary J. (wid. William) h. 121 W. Liberty av.  
Brittan Edward, drftsmn. h. 541 Park pl.

**FRANK H. SNYDER, INSURANCE**  
Fire, Accident, Health, Life, Liability, Plate Glass  
101 E. Milwaukee Street,  
Janesville, Wis.

**COAL AND WOOD** THE BEST EQUIPPED COAL YARD IN THE CITY  
Both Phones No. 201 **F. A. TAYLOR CO.**

THE HERBERT J. CUNNINGHAM AGENCY — SUITE 403 —  
 JACKMAN BLDG.  
**GENERAL INSURANCE**

338

BELOIT DIRECTORY.

**Jas. W. Scott Plate Glass Insurance**  
 23 W. Milwaukee St., Janesville

- Brittan Ellen Miss, h. 946 Vine.  
 Brittan George, coremkr. h. 1009 4th.  
 Brittan Grace E. (wid. Louis) h. 332 W. Grand av.  
 Brittan H. Joseph, installer, h. 541 Park pl.  
 Brittan John C. mach. h. 946 Vine.  
 Brittan Robert, lab. h. 1009 4th.  
 Brittan Walter M. pres. The L. C. Hyde & Brittan Bank, h. 332 W. Grand av.  
 Brittan William, carp. h. 1009 4th.  
 Broad Street Rink, De Forrest D. Smith, mngr. 412 Broad.  
 Broadhurst Daniel, molder, h. 716 4th.  
 Broecker Christ, mach. h. 808 W. Grand av.  
 Broecker William, barkpr. h. 808 W. Grand av.  
 Broder Alice Miss, h. 629 Prairie av.  
 Broder Mary Miss, h. 629 Prairie av.  
 Brodkast John H. molder, h. 706 Pleasant.  
 Broege Robert, drftsmn. F.-M. Mnfg. Co. h. 919 Water.  
 Brokmeier Anton, mach. h. 949 3d.  
 Bronkalla Rose, waitress, Hotel Hilton.  
 Brooker Fred M. electr. h. 428 Broad.  
 Brooks George W. mason contr. 1116 Oak, h. same.  
 Brooks George W. Jr. mach. h. 1116 Oak.  
 Brooks Jesse D. carp. h. 932 Vine.  
 Brottlund Anna (wid. Carl) h. 211 Portland av.  
 Brottlund Bertha Miss, h. 211 Portland av.  
 Broughton Russell, real est. agt. h. 1016 Bluff.  
 Browman Albert, h. 1122 4th.  
 Brown Bros. (Harry W. and Edwin T. Brown) shoes, 336 E. Grand av.  
 Brown Charles, lab. h. 748 Park av.  
 Brown Charles M. mach. h. 738 St. Lawrence av.  
 Brown Edwards B. physician, 408 E. Grand av. h. 940 Park av.  
 Brown Elizabeth M. h. 941 Park av.  
 Brown Elton G. painter, h. 718 Vine.  
 Brown George, plumber, h. 210 Prospect.  
 Brown George L. lab. h. 378 Kenwood av.  
 Brown George V. painter, h. 851 Elm.  
 Brown Gilbert H. lab. h. 941 Park av.  
 Brown Grace Miss, h. 723 Parker av.  
 Brown Harry C. bkpr. The L. C. Hyde & Brittan Bank, h. 851 Elm.  
 Brown Leo L. mngr. 336 E. Grand av. h. 630 Bluff.

**HARDWARE H. L. McNAMARA**  
 JANESVILLE, - WIS.

# OLIN & OLSON Expert Watchmakers

19 W. Milwaukee Street

BELOIT DIRECTORY.

339

MADE BY  
THE INDEPENDENT PRINTING CO.  
117 DODGE STREET. Opposite Post Office

SEALS, STEEL STAMPS, NUMBERS, DATERS, ETC.

- Brown Mabelle I. milliner, h. 941 Park av.  
 Brown Rose, h. 530 Broad.  
 Brown Roxana, teacher, h. 755 9th.  
 Brown Terrence M. painter, h. 1221 6th.  
 Brown Thomas H. h. 704 4th.  
 Brown Warren B. instr. High School, h. 704 Park av.  
 Brown William F. h. 704 Park av.  
 Brown William H. lab. h. 957 F.  
 Brunsvold Bernice, student, h. 744 9th.  
 Bryce Blanche, stitcher, h. 1020 Lincoln av.  
 Bryce Emma (wid. James) h. 1020 Lincoln av.  
 Bryce Hattie I. stitcher, h. 1020 Lincoln av.  
 Bubshell Milly, teacher Royce School, h. 840 10th.  
 Buchanan Mary A. (wid. Thomas P.) h. 206 Short.  
 Buck Anna, domestic, h. 320 Prospect.  
 Buck Chas. S. printer, h. 1116 Dewey av.  
 Buck Edward R. feed and hay, 436 State, h. 534 8th.  
 Buck Frank, mach. h. 825 Portland av.  
 Buck Frank W. mach. h. 815 Portland av.  
 Buck Henry, asst. supt. Berlin Mach. Works, h. 626 Bluff.  
 Buck Rowena Mrs. h. 958 Bluff.  
 Buckeridge Alfred L. meats, 129 Broad, h. S. Beloit.  
 Buckeridge Charles R. student, h. 629 Park av.  
 Buckeridge Clyde, clk. h. 748 St. Lawrence av.  
 Buckeridge Daisy M. instr. High School, h. 629 Park.  
 Buckeridge Emma (wid. Edwin) h. 426 Pleasant.  
 Buckeridge Isaac, physician, 346 E. Grand av. h. 629 Park av.  
 Buckeridge Ralph E. clk. h. 748 St. Lawrence av.  
 Buckley Catherine Miss, h. 1243 Emerson.  
 Buckley Cornelius, lawyer, 321 State, h. 1243 Emerson.  
 Buckley Glenna C. student, h. 1249 Emerson.  
 Buckley John, saloon, 224 State, h. 1249 Emerson.  
 Buckley M. Lannon, cir. mngr. Daily News, h. 1249 Emerson.  
 Buelen Edna, retoucher, h. 916 Park av.  
 Buell Ira M. h. 562 Broad.  
 Buffington William L. confetr. 437 E. Grand av. h. 614 4th.  
 Bugie William, mach. h. 321 W. Grand av.  
 Buhrt Elsie, waitress, 450 Broad.  
 Bull Albert M. janitor, h. 2 Library et.  
 Bull Charles H. grocer, 820 Roosevelt av. h. same.  
 Bull Claude, mach. h. 1039 Hackett.  
 Bull Guy, lab. h. 1039 Hackett.

P. E. NEUSES,  
President  
P. KAVANAGH,  
Secretary  
Telephone 89 94 94

JANESVILLE GOAL CO.,  
WOOD AND COKE  
COAL, CHARCOAL

## CARL W. DIEHLS WALL PAPER IN ALL GRADES

FINEST STOCK IN THE CITY

Phone No. 403

Cor. N. River and W. Milwaukee Streets

# FRANK D. KIMBALL Dealer in FINE AND MEDIUM FURNITURE

22-24 W. Milwaukee St., Janesville, Wis. PRICES ALWAYS THE LOWEST

JANESVILLE PURE MILK CO. 22 N. BLUFF BOTH PHONES

340

BELOIT DIRECTORY.

- Bull John L. clk. 218 E. Grand av. h. 835 5th.
- Bull Luck E. domestic, h. 2 Library ct.
- Bull Rufus, lab. h. 1039 Hackett.
- Bull Walter S. clk. 330 State, h. 829 Oak.
- Bull William D. fireman, h. 829 Oak.
- Bullock Edgar D. ins. 335 E. Grand av. h. 751 Church.
- Bullock Eleanor B. (wid. Albert) h. 758 Church.
- Bumstead Eugene, lab. h. 741 Vine.
- Bundy Harvey, carp. h. 203 Pleasant.
- Bundy Josie, h. 203 Pleasant.
- Bundy Lottie Mrs. h. 525 Merrill av.
- Bunn Charles H. blksmith, h. 109 E. Liberty av.
- Bunn Frank C. clk. Burr Bros. h. 844 9th.
- Bunn Frieda A. dressmkr. h. 844 9th.
- Bunn Mary (wid. Christ) h. 844 9th.
- Bunn William H. tinner, h. 844 9th.
- Burdge Richard J. (Burdge & Gault) v-pres. The Second National Bank, h. 361 Euclid av.
- Burdge & Gault (Richard J. Burdge, Charles A. Gault) ins. 325 State.
- BURDICK AUSTIN F.** physician, 335 E. Grand av. h. 772 W. Grand av.
- Burdick Fremont, lab. h. 804 W. Grand av.
- Burditt Thomas, coachman, h. 529 St. Paul av.
- Burger Alice, clk. h. 1003 E. Grand av.
- Burger Edna Miss, h. 1003 E. Grand av.
- Burger Edward M. meats, 430 E. Grand av. h. 1003 E. Grand av.
- Burger Ethel, student, h. 1003 E. Grand av.
- Burger Homer, student, h. 430 Harrison av.
- Burger John, h. 1003 E. Grand av.
- Burger John Jr. meats, 202 State, h. 803 Harrison av.
- Burger Leopold F. mech. engr. h. 955 Bluff.
- Burgeson Charles, electr. h. 433 St. Paul av.
- Burgeson Peter L. h. 1118 Milwaukee rd.
- Burgess John, painter, h. 618 Milwaukee rd.
- Burgess Leila, milliner, h. 618 Milwaukee rd.
- Burke Elsie, waitress, h. 450 Broad.
- Burlingame Ava S. h. 613 Prairie av.
- Burlingame Eugene M. clk. h. 1305 Prairie av.
- Burlingame Eva P. mus-tehr. 613 Prairie av. h. same.
- Burlingame Serrel J. h. 613 Prairie av.
- Burmester Elizabeth Miss, h. 1307 Chapin.

**SCHALLER & McKEY LUMBER CO.** ALL KINDS OF BUILDING MATERIAL AT BOTTOM PRICES

West End of West Milwaukee St. Telephone 100 Janesville, Wis.

S. SOVERHILL, President  
 F. M. CALKINS, Vice-Pres.  
 S. B. HEDDLES, Sec.-Treas.  
 B. B. BAKER, Manager  
 Telephones  
 New 293 Old 2061

# PEOPLE'S COAL CO.

YARD:  
 1029 PLEASANT ST. WOOD, COAL, COKE  
 Branch Office at BADGER DRUG STORE, Corner West Milwaukee and River Sts.

BELOIT DIRECTORY.

341

**A. F. Minick** 215-217 E. Milwaukee, St. Livery

- Burnap Harold S. collr. 2d Nat. Bank, h. 1, 127 E. Grand av.
- Burnett Marion (wid. James) h. 309 Euclid av.
- Burns Agnes Miss, clk. h. 1030 3d.
- Burns Arthur R. mason, h. 940 McKinley av.
- Burns Daniel, student, h. 1323 E. Grand av.
- Burns Dora, mus-tehr. h. 746 8th.
- Burns Edward, clk. h. 917 6th.
- Burns Ella Miss, h. 543 Park pl.
- Burns Frank, coremkr. h. 1323 E. Grand av.
- Burns Frank, mach. h. 1131 6th.
- Burns Fred mach. h. 1131 6th.
- Burns George, tmstr. h. 1070 College av.
- Burns James, clk. h. 1030 3d.
- Burns James, molder, h. 917 6th.
- Burns James P. drftsmn. F. M. Mfg. Co. h. 1323 E. Grand av.
- Burns John, shoemkr. h. 1323 E. Grand av.
- Burns John E. (Burns & Burns) h. 915 Bluff.
- Burns John H. mach. h. 1047 Oak.
- Burns John H. cement-contr. h. 945 Harvey.
- Burns Lewis, clk. h. 917 6th.
- Burns Lizzie Miss, h. 543 Park pl.
- Burns Mary Miss, h. 746 8th.
- Burns Mary C. (wid. Michael) h. 543 Park pl.
- Burns Nellie Miss, clk. h. 1030 3d.
- Burns Peter, molder, h. 1323 E. Grand av.
- Burns Peter A. molder, h. 746 8th.
- Burns Ralph, molder, h. 835 3d.
- Burns Thomas, barkpr. h. 1050 5th.
- Burns Tobias J. clk. 617 4th, h. 945 Harvey.
- Burns William E. (Burns & Burns) h. 1030 3d.
- Burns William R. clk. h. 917 6th.
- Burns & Burns (William E. and John E. Burns) real est. and ins. 305 E. Grand av.
- Burr Almon W. Rev. prof. Beloit College, h. 742 Church.
- BURR BROS.** C. D. Burr pres; W. J. Burr v-pres; F. R. Burr sec-treas; L. H. Burr mngr. grocers, 129 E. Grand av; crockery and glassware, 610 4th.
- Burr Caroline L. Miss, h. 742 Church.
- Burr Charles D. pres. Burr Bros. h. Rockford, Ill.
- Burr Frank R. sec-treas. Burr Bros. h. Rockford, Ill.
- Burr Harold W. chemist, h. 742 Church.
- Burr Lee H. mngr. Burr Bros. h. Montgomery Park.

**GEORGE A. JACOBS** MUTUAL FIRE INSURANCE  
 Office: 13 W. Milwaukee St.  
 PHONES: NEW 365 OLD 3871

## M. BUOB BREWING CO.

BEER, ALE AND PORTER

Telephone 141 - - - Janesville, Wisconsin

# CITY BREWERY — PROPRIETORS — CROAK BREW. CO.

## CELEBRATED JANESVILLE LAGER BEER

342

BELOIT DIRECTORY.

**BRITTINGHAM & HIXON LUMBER CO.**  
 Lumber, Posts, Shingle, Lath, Sash, Doors, Mouldings, Building Paper,  
 Roofing Paper, Lime, Cement, Prepared Plaster, Fire Clay, Brick, Sewer Pipe

- Burr William J. v-pres. Burr Bros. h. Rockford, Ill.  
 Burrell Josephine, stenog. h. 316 Locust.  
 Burrell Oscar, mach. h. 1121 Union.  
 Bureson Alfred, molder, h. 1202 8th.  
 Burroughs Francis A. city weigher, h. 435 Broad.  
 Burt Alonzo, v-pres. Beloit Home Tel. Co. h. Milwaukee, Wis.  
 Burt Edward, woodwkr. h. 1043 5th.  
 Burton James, plumber, h. 502 Bluff.  
 Burton James H. mach. h. 602 Prairie av.  
 Burton Richard, h. 1034 Broad.  
 Burull Josephine, clk. Beloit Iron Wks. h. 316 Locust.  
 Burzinski Stanislaus, lab. h. 503 Bluff.  
 Buse Henry F. bkpr. 326 State, h. 1042 Vine.  
 Bush Charles H. mngr. Bort, Bailey & Co. h. 532 Public av.  
 Bush Denora, nurse, h. 709 Brooks.  
 Bush John H. h. 534 Public av.  
 Bush Joseph, mach. h. 1061 Church.  
 Bushell Charles S. patternmkr. h. 840 10th.  
 Bushell Esther C. clk. E. L. Chester, h. 840 10th.  
 Bushell Milly, tchr. h. 840 10th.  
 Busler William F. coremkr. h. 610 St. Lawrence av.  
 Bussey William F. elev-opr. h. 418 Public av.  
 Bussler Herman, carp. h. 740 9th.  
 Butler Adella Miss, h. 1010 W. Grand av.  
 Butler Benjamin, foreman, h. 1010 W. Grand av.  
 Butler Elizabeth (wid. James) h. 318 E. Grand av.  
 Butler Gilbert L. tmstr. h. 424 Broad.  
 Butler John, lab. h. 211 E. Roosevelt av.  
 Butler Raymond E. gas eng. tester, h. 1020 9th.  
 Butler William, shoewkr. h. 1034 3d.  
 Butlin Charles, ship-clk. h. 715 Church.  
 Butlin Ella (wid. Charles) h. 715 Church.  
 Butlin Iva M. instr. Beloit College, h. 715 Church.  
 Buttery Arthur C. gatekpr. h. 1078 Harrison av.  
 Butts Elizabeth, waitress, 121 E. Grand av.  
 Buxbaum Isidore, cutter, h. 1050 8th.  
 Byl Frederick M. mech'l. engr. F. M. Mfg. Co. h. 1036 Park  
 av.  
 Byrnes Alice Miss, h. 1201 F.  
 Byrnes Anna Miss, h. 1201 F.  
 Byrnes Elizabeth Miss, h. 1201 F.  
 Byrnes Katherine, dressmkr. h. 315 Roosevelt av.

No money expended on the fixtures of a home will give more comfort and protection than a set of : : :

**VUDOR** **Porch Shades.**  
 They are not expensive, and last for years. : :

**SOUTHERN WISCONSIN  
BUSINESS COLLEGE**  
JANESVILLE, WISCONSIN

Send six names of prospective students. Receive catalogue and calling cards with your name handsomely written.

**BOOKKEEPING  
PENMANSHIP  
SHORTHAND  
TYPEWRITING  
CIVIL SERVICE**

Byrnes Mary (wid. Matthew) h. 1201 F.  
Byrnes Mary Miss, h. 315 Roosevelt av.

**C**

**CADMAN ADI B.** supt. Warner Instrument Co. h. 115 Maple av.

- Cadman Alta E. clk. h. 959 t5h.
- Cadman Carrie L. Miss, h. 213 Merrill av.
- Cadman Edna A. timekpr. h. 959 5th.
- Cadman Edward G. carp. h. 213 Merrill av.
- Cadman Frank M. patternmkr. h. 959 5th.
- Cadman Frederick A. carp. h. 1021 Bluff.
- Cadman George E. mach. hd. h. 115 Maple av.
- Cadman George L. h. 951 Bluff.
- Cadman Isaac P. patternmkr. h. 115 Maple av.
- Cadman Percy, clk. 318 E. Grand av. h. 959 5th.
- Cadman Richard M. mach. h. 421 Portland av.
- Cady Blanche Mrs. h. 804 W. Grand av.
- Cain Loraine, mach. h. 317 Portland av.
- Caldwell Harry J. appr. h. 1237 Elm.
- Caldwell John, pop corn dlr. h. 146 State.
- Caldwell Robert R. city engnr. 223 Goodwin blk. h. 1237 Elm.
- Calkins Albert G. lab. h. 903 Park av.
- Call Edward molder, h. 1120 11th.
- Cal Everett P. mach. h. 221 E. Middle av.
- Call Prentice E. h. 1018 11th.
- Callahan James T. clk. F. M. Mfg. Co. h. 1065 College.
- Calland Forest E. prof. Beloit College, h. 999 Church.
- Calvert Carl H. mngr. 316 E. Grand av. h. 714 Bluff.
- Caivert's, Carl H. Stone propr. sptg. goods, 316 E. Grand av.
- Campbell Charles W. barber, 709 W. Grand av. h. 613 St. Lawrence av.
- Campbell Cynthia Mrs. boarding, h. 434 Broad.
- Campbell Edwin N. mach. h. 1322 6th.
- Campbell George D. v-pres. Beloit State Bank, h. Mt. Carroll, Ill.
- Campbell Isola, h. 434 Broad.
- Campbell Orion, foundry, h. 1018 Barstow av.
- Campbell Ray, mach. h. 959 4th.
- Campbell Thomas, clk. h. 515 Bluff.
- Canedy William, h. 640 Pleasant.
- Cannon Addie (wid. Carl) h. 660 Pleasant.

PHONE YOUR ORDERS FOR **CLEAN, PURE ICE** CITY ICE CO. 23 E. MILWAUKEE ST.

**C. & W. Hayes** Building Contractors 22 N. FRANKLIN STREET

**EMMETT D. MCGOWAN** } **LAWYERS**  
**ARTHUR M. FISHER** }  
309-310 JACKMAN BLDG.

Legal business transacted through bonded attorneys in all States.  
Special attention given to Probate matters.



**KELLOGG'S NURSERY** JANEVILLE, WIS.  
 Established 1854  
**CHERRIES, PLUMS, PEARS** HARDY ADAPTED VARIETIES  
 Get Our Free Price List

SPECIAL ATTENTION GIVEN  
 FUNERALS AND PARTIES

G. W. KEMMERER & CO., Livery

344

BELOIT DIRECTORY.

- Cannon Eugene D. assessor, h. 859 Milwaukee rd.  
 Cannon Mary (wid. Nathan D.) h. 859 Milwaukee rd.  
 Capper Lee, mach. h. 107 Portland av.  
 Capron Clarence, lab. h. 1058 St. Lawrence av.  
 Card Fred, molder, h. 450 Broad.  
 Card Ray D. carp. h. 832 McKinley av.  
 Carden Joseph Rev. rector St. Paul's Epis. Church h. 161 W.  
 Grand av.  
 Cardiff John R. painter, h. 1265 Porter av.  
 Carey Ed. M. dentist, 412 Goodwin blk. h. 427 Broad.  
 Carey Elizabeth (wid. Michael) h. 322 Euclid av.  
 Carey John, lab. h. 520 S. Race.  
 Carleton Henry, propr. Carleton Hotel & Restaurant, h. same.  
**CARLETON HOTEL & RESTAURANT**, Henry Carleton prop.  
 144-146 State.  
 Carlson Alma O. nurse, h. 1123 Prairie av.  
 Carlson Charles, molder, h. 621 4th.  
 Carlson Charles E. tailor, 220 E. Grand av. h. 1017 Moore.  
 Carlson Charles H. drftsmn. h. 1017 Moore.  
 Carlson Gust, blksmith, h. 1032 11th.  
 Carlson Hans, lab. h. 1032 10th.  
 Carlson Peter, mach. h. 756 Vine.  
 Carlson Peter, molder, h. 860 2d.  
 Carlson Peter J. blksmith, h. 1123 Prairie av.  
 Carlson Tekla, bkpr. 413 State, h. 1017 Moore.  
 Carlson Theodore, mach. h. 845 8th.  
 Carman Helen A. Miss, h. 631 Bluff.  
 Carnahan Robert A. Rev. pastor West Side Presbyterian  
 Church, h. 1132 Hackett av.  
 Carney M. J. see. Beloit Home Tel. Co. h. Milwaukee.  
 Carow Alfred J. carp. h. 437 E. Grand av.  
 Carpenter Edwin J. h. 817 Central av.  
 Carpenter Irvin, barber, 611 4th, h. 120 Middle av.  
 Carpenter James E. millwright, h. 729 10th.  
 Carpenter Orrin D. barkpr. h. 212 Liberty av.  
 Carpenter Theodore M. bkpr. 429 State, h. 751 W. Grand av.  
 Carr Ethel J. student, h. 1054 6th.  
 Carr George L. clk. 441 E. Grand av. h. 828 Bluff.  
 Carr Herbert W. engr. h. 1054 6th.  
 Carr Julia Mrs. clk. h. 927 Prairie av.  
 Carr Leonard S. mach. h. 940 Bluff.  
 Carr Lester, clk. F. M. Mnfg. Co. h. 426 Harrison av.

**JEFFRIS, MOUAT, SMITH & AVERY** TELEPHONE  
 137  
 ATTORNEYS AND COUNSELORS, Jeffris Block, Janesville  
 Legal business transacted through reli-  
 able correspondents all over the World

**SMOKE MCKEIGUE'S "DUM DUM" 5c CIGAR**

**Nichols Store**  
 32 S. MAIN STREET,  
 JAMESVILLE, WIS.

- Carr Merritt H. mach. h. 313 8th.  
 Carr Silas, lab. h.1031 Bluff.  
 Carr William B. janitor, h. 426 Harrison av.  
 Carrel Adolph, lab. h. 1122 11th.  
 Carroll Albert H. wood dir. h. 1218 Athletic av. h. same.  
 Carroll Charles, h. 1116 E. Grand av.  
 Carroll Delia (wid. Patrick, h. 433 St. Paul av.  
 Carroll Dennis, mach. h. 746 4th.  
 Carroll Harry P. saloon, 204 State, h. 425 Broad.  
 Carroll James, mach. h. 1124 Union.  
 Carroll John L. mach. h. 555 Broad.  
 Carroll Katherine, h. 433 St. Paul av.  
 Carroll Richard F. meats, h. 312 8th.  
 Carter Coral, stenog. h. 120 Maple av.  
 Carter Floy, tchr. Royce School, h. 120 Maple av.  
 Carter Floyd H. court officer, Municipal Court h. 120 Maple av.  
 Carter George, sales. 439 E. Grand av. h. 524 8th.  
 Carter Homer M. student, h. 936 Park av.  
 Carter Homer W. Rev. sec. Wisconsin Home Missionary Society, h. 936 Park av.  
 Carter Lurene Miss, h. 120 Maple av.  
 Carter Martha M. student, h. 936 Park av.  
 Case Frederick, helper, h. 941 6th.  
 Casey William, mach. h. 803 Elm.  
 Casford Mary H. (wid. John) h. 911 E. Grand av.  
 Casho Henry, inspr. h. 410 Bluff.  
 Casserly John T. mach. h. 1503 Prairie av.  
 Cassidy Edna M. milliner, h. 731 4th.  
 Cassidy John A. clk. 330 State, h. 731 4th.  
 Cassidy Margaret (wid. Peter) h. 731 4th.  
 Cassidy Viola F. tchr. h. 731 4th.  
 Cassutt Casper J. saloon, 207 State, h. 204 Prospect.  
 Castle Bessie Miss, h. 795 W. Grand av.  
 Castle Mary (wid. James) h. 719 Vernon av.  
 Castner Peter S. clk. 216 State, h. Rockton, Ill.  
 Cavey John H. cond. h. 542 Broad.  
 Cemskey Jacob, lab. h. 808 W. Grand av.  
 Central Police Station, 432 State.  
 Chadsey Charles A. h. 1217 Nelson av.  
**CHADWICK RUSSELL S.** grocer, 124 E. Grand av. h. 912 Emerson.  
 Chamberlain Charles S. lab. h. 1128 10th.

**FRANK H. SNYDER, Insurance**  
 Fire, Accident, Health, Life, Liability, Plate Glass  
 101 E. Milwaukee Street,  
 Jamesville, Wis.

**CRYSTAL LAKE ICE F. A. TAYLOR CO.**  
 Both Phones No. 201

**THE HERBERT J. CUNNINGHAM AGENCY** — SUITE 403 —  
**JACKMAN BLDG.**  
**General Agents FIRE INSURANCE**

346

BELOIT DIRECTORY.

- Chamberlin Adelbert O. police. h. 922 F.  
 Chamberlin Charlotte Miss, h. 749 Park av.  
 Chamberlin Emma Mrs. cook, h. 103 Portland av.  
 Chamberlin G. Leslie, driver, h. 1209 4th.  
 Chamberlin J. Frank (City Ice Co.) h. 1235 4th.  
 Chamberlin J. Nelson, real est. 312 Goodwin blk. h. 749 Park av.
- Chambers Anna L. bkpr. 408 E. Grand av. h. 527 8th.  
 Chambers Charles, mach. h. 823 Parker av.  
 Chambers Ella (wid. Henry) h. 527 8th.  
 Chambers May B. Miss, h. 527 8th.  
 Chandler John A. millwright, h. 1046 Prairie av.  
 Chapel Dora Miss, h. 406 W. Grand av.  
 Chapin Ellen F. Miss, h. 709 College av.  
 Chapin Emma M. (wid. Norman O.) h. 1019 St. Lawrence av.  
 Chapin Robert C. prof. Beloit College, h. 709 College av.  
 Chapman Julia P. (wid. Calvin M.) h. 1130 Hubbard pl.  
 Chapman Minnie Miss, h. 1130 Hubbard pl.  
 Chapman Willard M. Rev. pastor Gridley Chapel, h. 1226 Strong av.
- Chapman William, buttermkr. h. 1192 Union.  
 Charboneau George, mason, h. 1110 Hackett.  
 Charley Alice, waitress, Hotel Hilton.  
 Chase Adelaide (wid. Orland F.) h. 1200 Merrill av.  
 Chase Charles C. watchmkr. h. 827 9th.  
 Chase Earl F. student, h. 1200 Merrill av.  
 Chase Egbert, plastr. h. 640 8th.  
 Chase Ernest F. mach. h. 1200 Merrill av.  
 Chase Frank H. prof. Beloit College, h. 718 Church.  
 Chase Ruth, domestic, h. 640 8th.  
 Chatsey Fred T. lab. h. 1311 6th.  
 Cheleni Eugene, mach. h. 1226 Athletic av.  
 Cheney Charles F. mach. h. 1020 Oak.  
 Cheney Frank R. clk. 709 4th, h. 617 Harrison av.  
 Cheney Gertrude Miss, h. 116 E. Grand av.  
 Cheney Ida P. (wid. Benjamin) h. 316 Locust.  
 Cheney Julia (wid. John) h. 621 St. Paul av.  
 Cheney Olive J. Mrs. h. 116 E. Grand av.  
 Chesbrough May D. tchr. h. 651 Park av.  
 Chesbrough Ralph F. com-trav. h. 651 Park av.  
 Chesbrough William H. pres. The Chesbrough-Moss Co. (Ltd.) h. 651 Park av.

**Jas. W. Scott** Real Estate, Loans and Investments  
 23 W. Milwaukee St., Janesville

**METAL CORNICE, ROOFING AND TINWARE**  
**H. L. McNAMARA, Janesville, Wis**

# OLIN & OLSON JEWELRY-SILVERWARE

AND ALL KINDS OF

19 W. Milwaukee St. FANCY GOODS FOR PRESENTS

BELOIT DIRECTORY.

347

**JOB PRINTING**  
THE INDEPENDENT PRINTING CO.  
117 DODGE ST. Opposite Post Office

- Chesbrough William H. Jr. student, h. 651 Park av.  
Chesbrough-Moss Co. The (Ltd.) W. H. Chesbrough pres; S. Henry Moss v-pres; George M. Moss sec-treas. whol. grocers, 142 State.  
Chester E. L. & Co. (Edward L. Martin and Henry Chester) dry goods, 208-212 E. Grand av.  
Chester Edward L. (E. L. Chester & Co.) h. 212 E. Grand av.  
Chester Henry (E. L. Chester & Co.) h. 212 E. Grand av.  
Chester Martin (E. L. Chester & Co.) h. 212 E. Grand av.  
Chicago, Milwaukee & St. Paul Ry. pass. and frt. stations e. s. State, bet. St. Paul av. and S. Race.  
Chicago & Northwestern Ry. E. A. Howell agt. depot 100 E. Grand av. frt. office 308 State.  
Chilcott Leon D. ship-clk. F. M. Mnfg. Co. h. 1021 Prairie av.  
Childs George, steward, Elks' Club, h. 837 4th.  
Childs Hawley, buttermkr. h. 214 Portland av.  
Childs Morris, chef, h. 837 4th.  
Christensen Charles F. foreman, h. 911 9th.  
Christensen Christ, mach. h. 414 Roosevelt av.  
Christensen Elise, dressmkr. h. 414 Roosevelt av.  
Christensen Niels, mach. h. 450 Broad.  
Christenson Albert, laster, h. 208 Mill.  
Christenson Robert, h. 756 4th.  
Christian Science Reading Room, Minnie Hump librarian, 360 E. Grand av.  
Christians Fred, woodwkr. h. 1070 Harrison av.  
Christiansen Arthur, molder, h. 1116 Bluff.  
Christianson Anton, lab. h. 928 Jackson.  
Christofferson Peter, drayman, h. 1117 Union.  
Church Cyrus, janitor, h. 1108 Barstow av.  
Church Lizzie, h. 1108 Barstow av.  
Church William H. mach. h. 922 Elm.  
Church of the Atonement, 217 E. Grand av.  
Church of Christ (Scientist) 360 E. Grand av.  
Churchill Joseph W. foreman, h. 1052 Pleasant.  
Churchill Lewis, lab. h. 852 4th.  
Citizens' Alliance of Beloit, A. Aldrich pres; J. B. Dow v-pres; C. W. Merriman sec; W. M. Brittan treas. 222 Goodwin blk.  
City Clerk's Office, 421 Goodwin blk.  
City Engineer's Office, 223 Goodwin blk.  
**CITY FUEL CO.** (A. R. Samp) 900 Pleasant.

P. E. NEUSES, President  
P. KAVANAGH, Secretary  
Telephone 89

**JANESVILLE COAL CO. COAL, CHARCOAL, WOOD AND COKE**

**CARL W. DIEHLS**

**Paints, Oils, Varnishes, Glass, Brushes and Painters' Supplies**  
Cor. N. River and W. Milwaukee Streets

**FRANK D. KIMBALL** Agent for  
**GLOBE-WERNICKE "ELASTIC" BOOK CASE AND FILING CABINETS**  
 22-24 W. MILWAUKEE STREET - - JANESVILLE, WISCONSIN

348

BELOIT DIRECTORY.

**PURE MILK**  
**JANESVILLE PURE MILK CO.**  
 22 N. BLUFF Both Phones

City Hack Line, Charles T. Smith propr. 216 Pleasant.

City Hall, 421 E. Grand av.

**CITY ICE CO.** (J. F. Chamberlin, J. A. Janvrem) 335 E. Grand av.

**CITY MILLS** (Fred A. Meech, Fred J. Bentley) feed mill, 614 Cross.

Clæton Edward, barber, h. 7, 405 St. Paul av.

Clancy Mary L. h. 1350 Emerson.

Clancy Sadie E. h. 1350 Emerson.

Clarey John J. tmstr. h. 604 S. Race.

Clarey Margaret (wid. Thomas) h. 1111 Broad.

Clark Anna, h. 415 St. Paul av.

Clark Anna Miss, h. 121 North av.

Clark Carrie (wid. Elijah N.) h. 744 Broad.

Clark Celia, trimmer, h. 521 Broad.

Clark Chauncey L. upholstr. h. 362 Euclid av.

Clark Dwight, engr. h. 1043 W. Grand av.

Clark George L. ship-clk. h. 118 Bluff.

Clark Harold, lab. h. 1043 W. Grand av.

Clark Harry B. asst. supt. F. M. Mnfg. Co. h. 1009 Prairie av.

Clark Henry G. h. 121 North av.

Clark Hotel, Calvin C. Fink propr. 148 State.

Clark John B. lawyer, 357 E. Grand av. h. same.

Clark Leonard, brake. h. 427 St. Paul av.

Clark Nora (wid. Patrick) h. 415 St. Paul av.

Clark Pearl Miss, h. 121 North av.

Clark Samuel S. patternmkr. h. 921 Portland av.

Clark Sarah (wid. Henry R.) h. 905 Bushnell.

Clark Sarah (wid. James) h. 1116 5th.

Clark William, pipeman, hose 1, h. 618 4th.

Clark William T. gen. supt. F. M. Mnfg Co. h. 703 Park av.

Clarke Alice A. (wid. Joseph P.) h. 1350 Emerson.

Clarke Catherine, student, h. 603 E. Grand av.

Clarke Frank, coremkr. h. 918 Alice.

Clarke James H. saloon, 410 State, h. 603 E. Grand av.

Clarke James R. cond. h. 730 5th.

Clarke Katie, bkpr. 421 W. Grand av. h. 739 Elm.

Clarke Margaret O. tchr. h. 1350 Emerson.

Clarke Roy C. lab. h. 1350 Emerson.

Clayton John, driver, Am. Ex. Co. h. 202 Merrill.

Clayton Walter, capt. truck and hose 2, h. 1277 Nelson av.

Clayton William, molder, h. 103 E. Merrill av.

**LUMBER & BUILDING MATERIALS**

**WHOLESALE AND RETAIL**  
 Telephone 100

Near C. & N. W. Ry. Depot, JANESVILLE, WIS.

**SCHALLER & McKEY LUMBER COMPANY**

S. SOVERNILL, President  
 E. M. CALKINS, Vice-Pres.  
 S. B. HEDDLES, Sec. - Treas.  
 B. B. BAKER, Manager  
 Telephones  
 New 293 Old 2061

**PEOPLE'S COAL CO.**  
 YARD:  
 1029 PLEASANT ST. WOOD, COAL, COKE  
 Branch Office at BADGER DRUG STORE, Corner West Milwaukee and River Sts.

BELOIT DIRECTORY.

349

**A. F. Minick Livery**  
 215-217 E. Milwaukee St.  
**CARRIAGES FOR WEDDINGS, FUNERALS, PARTIES, ETC.**

Cleary Frank J. h. 830 Euclid av.  
 Cleland David tmstr. h. 524 Broad.  
 Cleland Thomas H. driver, h. 629 Broad.  
 Clement Charles, foreman, N. B. Gaston's Sons Co. h. 745 8th.  
 Clement Frank M. mach. h. 745 8th.  
 Clement George A. mach. shop. 622 Cross, h. S. Beloit.  
 Clement Joseph, grocer, 412 S. Race, h. same.  
 Cleophas Addie Miss, h. 744 9th.  
 Cleophas Agnes, stenog. h. 744 9th.  
 Cleophas Gustav E. (Meyers & Cleophas) h. 315 W. Grand av.  
 Cleophas Halvor, h. 744 9th.  
 Cleveland Earle A. city editor, Daily News, h. 423 Pleasant.  
 Cliff John, carp-contr. 634 3d. h. 727 9th.  
 Clifford Daniel. tmstr. h. 409 8th.  
 Clifford Delia B. cigarmkr. h. 409 8th.  
 Clifford Harvey S. seeds, 313 State, h. 919 E. Grand av.  
 Clifton Ernest W. crane-opr. h. 1068 Harrison av.  
 Clinchy Robert H. h. 936 Harrison av.  
 Clyde Harry E. brake, h. 1217 Elm.  
 Clyde Jefferson U. printer, h. 107 E. St. Lawrence av.  
 Clyde Maud, stenog. h. 107 E. St. Lawrence av.  
 Clyde Minnie, asst. timekpr. h. 107 E. St. Lawrence av.  
 Coaker Evelyn Miss, h. 1145 Lincoln.  
 Coaker Mary (wid. William) h. 1145 Lincoln.  
 Coakley George C. mach. h. 111 North av.  
 Coakley Samuel G. cigarmkr. h. 734 10th.  
 Coakley Wayne L. painter. h. 1027 Hackett.  
 Coates Elmer, printer, h. 450 Broad.  
 Coates Jedd, barkpr. h. 621 4th.  
 Coates John, lab. h. 923 10th.  
 Coates John E. pressman, h. 923 10th.  
 Coates Justus F. clk. Clark Hotel, h. same.  
 Cobb Susan P. bkpr. 431 E. Grand av. h. 771 Brooks.  
 Cobb Wesley D. agt. h. 771 Brooks.  
 Cobb William D. mach. h. 1230 Haldeman.  
 Coberg Carl A. tailor. 360 E. Grand av. h. 428 State.  
 Coberg Emma M. Mrs. dressmkr. 428 State, h. same.  
 Coberg Leon A. clk. h. 428 State.  
 Coberg Miner O. pattenmkr. h. 428 State.  
 Cochran Charles J. lab. h. 1031 10th.  
 Cochrane Dollie Miss, h. 1510 5th.  
 Cochrane Wallace, ice cream, h. 1510 5th.

**GEORGE A. JACOBS MUTUAL FIRE INSURANCE**  
 Office: 13 W. Milwaukee St.  
 PHONES: NEW 365 OLD 3871

**M. BUOB BREWING CO.**  
**BEER, ALE AND PORTER**  
 Telephone 141 - - - Janesville, Wisconsin

# CROAK BREWING CO. BREWERS OF THE CELEBRATED JANESVILLE LAGER BEER

350

BELOIT DIRECTORY.

Prompt - - Reliable - - Quick  
Deliveries Both Phones 117

**BRITTINGHAM & HIXON LUMBER CO.**

- Coffin Edward D. lab. h. 520 E. Grand av.  
 Coil La Count, nurseryman, h. Oak av. and 5th.  
 Colbert Roxana, tchr. h. 618 Milwaukee rd.  
 Colburn Anna G. Mrs. h. 215 Roosevelt av.  
 Colby Burr, shoemkr. h. 345 Vernon av.  
 Colby David, lab. h. 345 Vernon av.  
 Colby Dean L. tmstr. h. 810 Clary.  
 Colby Earl E. mach. h. 351 Vernon av.  
 Colby Fred W. mach. h. 311 Shirland av.  
 Colby Hartley H. h. 737 Highland av.  
 Colby Horace R. h. 737 Highland av.  
 Colby Hosea F. lab. h. 930 St. Paul av.  
 Colby Walter mach. h. 345 Vernon av.  
 Cole Charles, engnr. h. 950 Vine.  
 Cole Edmund L. steamftr. h. 1014 Hackett.  
 Cole Edward, mach. h. 849 3d.  
 Cole Edwin W. h. 311 State.  
 Cole Gladys Miss, h. 1014 Hackett.  
 Cole Jesse, lab. h. 1142 10th.  
 Cole Louis A. pur-agt. F. M. Mnfg. Co. h. 925 Bluff.  
 Cole Mary A. (wid. L. Porter) h. 402 Bluff.  
 Cole Roy, mach. h. 1027 Vine.  
 Coleman Sarah Mrs. cook, 621 4th.  
 Collar Charlotte (wid. Lemuel) h. 349 Euclid av.  
 Colley Clara (wid. Samuel G.) h. 214 Park av.  
 Collie Ann E. (wid. Joseph) h. 731 Park av.  
 Collie George L. dean and prof. Beloit College, h. 731 Park av.  
 Collier John, lab. h. 1034 F.  
 Collier William, lab. h. 1034 F.  
 Collins Bessie (wid. Michael W.) h. 1001 White av.  
 Collins Ethel, tchr. h. 420 Harrison av.  
 Collins Gilmore, lab. h. 936 6th.  
 Collins Glenn A. solr. Daily Free Press, h. 1309 Laurence av.  
 Collins Michael, molder, h. 1519 Park av.  
 Collins Nora Mrs. h. 404 Locust.  
 Collins Ray, student, h. 1001 White av.  
 Collins Timothy F. lab. h. 517 St. Paul av.  
 Collins William E. waiter, h. 734 10th.  
 Collins William R. mach. h. 936 6th.  
 Colonial Theater, Downs & Litzler mngrs. 423 E. Grand av.  
 Colwell Charles carp. h. 1225 Hinsdale.  
 Combs Robert A. lab. lr. 1130 Dewey av.

**VUDOR**

**CHAIR HAMMOCKS rest every nerve and muscle of the body, can be quickly adjusted to any position, and do not occupy any floor space when not in use.**

FOR SALE BY **J. M. BOSTWICK & SONS, JANESVILLE, WIS.**

**BOARD and ROOM FREE**

**While Attending School**

**WRITE FOR CATALOGUE**

**SO. WISCONSIN BUSINESS COLLEGE  
JANESVILLE, WISCONSIN**

BELOIT DIRECTORY.

351

**ICE PURE AND CLEAN  
CITY ICE COMPANY**

**BUILDERS & CONTRACTORS  
C. & W. HAYES  
22 N. FRANKLIN STREET**

- Comforth Charles, mach. h. 735 Central av.
- Conant Ed. troubleman, h. 1079 Park av.
- Conant Shumway, carp. h. 721 Broad.
- Conant Susan (wid. Byron) h. 1079 Park av.
- Conant William P. h. 1079 Park av.
- Conat Alfred, mason, h. 835 3d.
- Condon Thomas, cashr. gas office, h. 112 Bluff.
- Condon Thomas, cashr. Gas Co. h. 112 Bluff.
- Cone Elbert, house mover, 806 Highland av. h. same.
- Cone John, house mover, h. 806 Highland av.
- Conklin Elmer, mach. h. 410 Public av.
- Conklin Emma (wid. William) h. 389 Highland av.
- Conklin Sarah, waitress, 146 State.
- Conklin William H. h. 457 Locust.
- Conlon John, shoemkr. h. 828 Central av.
- Connell Daniel L. physician, 1 Unity blk. h. 848 E. Grand av.
- Connors Charles, engr. h. 905 White av.
- Connors Joseph, butcher h. 927 Prairie av.
- Connors Tim, tinner, h. 1028 4th.
- Connoll Pasco, fireman, h. 1139 6th.
- Conoboy Mary (wid. Thomas) h. 743 5th.
- Conoboy Thomas, coremkr. h. 731 Town Line av.
- Conover Richard, porter, h. 407 E. Grand av.
- Conrad August, mach. hd. h. 395 Kenwood av.
- Conrad George C. lab. h. 1109 4th.
- Conrad Herman P. butcher, h. 395 Kenwood av.
- Conroy James W. farmer, h. 1068 College av.
- Converse Alice (wid. Fred) h. 130 Bluff.
- Converse F. Willard, head drftsmn. 709 4th. h. 130 Bluff.
- Converse Franklin E. supt. public schools, High School, h. River rd.
- Conyes Jesse P. lab. h. 845 10th.
- Cook Alice Mrs. boarding, h. 520 E. Grand av.
- Cook Franklin, h. 701 Roosevelt av.
- Cook John W. carp. h. 508 Hackett.
- Cook Ila M. tchr. h. 701 Roosevelt av.
- Cook Kate A. (wid. Levi H.) h. 701 Roosevelt av.
- Cook Orange O. (Meagher & Cook) h. 956 3d.
- Cooley Harry J. molder, h. 1018 Woodward av.
- Coons Fred M. h. 817 Bushnell av.
- Cooper Fred W. molder, h. 730 Harrison av.
- Coppin Katherine A. Mrs. lino-opr. h. 381 Highland av.

**EMMETT D. MCGOWAN  
ARTHUR M. FISHER**

**LAWYERS**

**309-310 JACKMAN BLDG.**

Legal business transacted through bonded attorneys in all States.  
Special attention given to Probate matters.



# Kellogg's Nursery Janesville, Wis. Small Fruit Plants

Established 1854

Is one of our Specialties. Get our prices before you buy and save money.

LIVERY AND SALE STABLES  
HORSES BOUGHT AND SOLD  
G. W. KEMMERER & CO.

352

BELOIT DIRECTORY.

- Corbett Gust, lab. h. 6 Barrett av.  
Corbin Charles H. mach. h. 920 8th.  
Corbin Florence Miss, h. 920 8th.  
Coreoran Agnes M. clk. h. 409 8th.  
Coreoran Ann (wid. Edward) h. 803 Hackett.  
Coreoran Anna forewoman, H. Rosenblatt & Son, h. 803 Hackett.  
Coreoran Arthur, lab. h. 925 4th.  
Coreoran Edward T. farmer, h. 630 Prairie av.  
Coreoran Ella, bkpr. Sturtevant & Wright, h. 630 Prairie av.  
Coreoran Emma Miss, h. 803 Hackett.  
Coreoran Hannah, nurse, Strong Emergency Hospital, h. 803 Hackett av.  
Coreoran James J. (T. D. Coreoran & Bro.) h. 1118 Hubbard pl.  
Coreoran John E. painter, h. 630 Prairie av.  
Coreoran Nellie, bkpr. h. 630 Prairie av.  
Coreoran Sarah (wid. Edward) h. 630 Prairie av.  
Coreoran T. D. & Bro. (Timothy D. and James J. Coreoran) bakers, 322 E. Grand av.  
Coreoran Timothy D. (T. D. Coreoran & Bro.) h. 341 W. Grand av.  
Coreoran William H. mach. h. 803 Hackett.  
Corkell Thomas, mach. h. 1066 Church.  
Corkins Alice, milliner, h. 856 4th.  
Corkins Barbara (wid. Thomas) h. 856 4th.  
Corkins Nellie, clk. h. 856 4th.  
Cormany Earl A. clk. h. 744 Bluff.  
Cormany John H. h. 756 10th.  
Cormany Ralph (Cormany & Saul) h. 756 10th.  
Cormany & Saul (Ralph Cormany, Hugh Saul) saloon, 209 E. Grand av.  
Cornelius Aryens P. h. 1011 Emerson.  
Cornelius Duward A. clk. 354 E. Grand av. h. 852 Highland av.  
Cornelius Harold, lab. h. 916 Park av.  
Cornelius Henry W. janitor, h. 1042 F.  
Cornell Alvin, h. 710 Highland av.  
Cornell Ruby, h. 710 Highland av.  
Corwin Rose (wid. Rhad) h. 381 Vernon av.  
Cothicas Anton, shoeblack. 418½ State, h. 4 Quinn's ct.  
Cothicas John, shoeblack, h. 4 Quinn's ct.  
Cothicas Michael, shoeblack, h. 4 Quinn's ct.

## JEFFRIS, MOUAT, SMITH & AVERY

TELEPHONE

137

ATTORNEYS AND COUNSELORS, Jeffris Block, Janesville

Legal business transacted through reliable correspondents all over the World

**SMOKE**  
**McKEIGUE'S**

**"GRAND DUKE"**

**10c**  
**CIGAR**

BELOIT DIRECTORY.

353

**32 S. MAIN STREET**  
**Janesville, Wis.**  
**NICHOLS STORE**  
**Tinware, Hardware**  
**Enamel Ware**

Cotter James, engr. h. 933 6th.  
Cottingham Ada (wid. Morris) h. 1407 W. Liberty av.  
Cottingham Gloria, cashr. Burr Bros. h. 1407 W. Liberty av.  
Cottingham Morris L. wagonmkr. h. 1407 W. Liberty av.  
Cottrill George W. tmstr. h. 1035 Bluff.  
Coughlin Dennis, lab. h. 1401 6th.  
Coughlin James. h. 1062 4th.  
Coughlin Mamie Miss, h. 1401 6th.  
Coulter Sarah, h. 214 Portland av.  
Courtesopoulos Peter, pin setter, h. 694 Pleasant.  
Courtney Edward, lab. h. 860 2d.  
Cousin Elizabeth, h. 1110 4th.  
Cousin Emily (wid. Joseph) h. 1110 4th.  
Cousin Harriet, clk. h. 1110 4th.  
Cousins Charles, lab. h. 107 E. Liberty av.  
Cousins Henry, shoewkr. h. 917 W. Grand av.  
Cousins Walter, driver, h. 917 W. Grand av.  
Cowdery Edward G. v-pres. Beloit Water, Gas & Electric Co.  
h. Chicago, Ill.  
Cowles Watson L. truant officer, h. 131 Roosevelt av.  
Cox Bert, clk. h. 1203 Oak.  
Cox George, h. 848 Oak.  
Cox Lucy E. (wid. Franklin) h. 726 5th.  
Coyle John, cigarmkr. h. 912 W. Grand av.  
Coyle Katie Miss, h. 918 Euclid av.  
Crahen Erle H. letter carrier, h. 1216 Evergreen av.  
Crahen Fanny Mrs. h. 560 Moore.  
Crahen Patrick H. real est. h. s. e. cor. Evergreen and White  
avs.  
Craig Horace G. lab. 1160 10th.  
Cram Arthur h. 429 Park av.  
Cram George H. shoes, 330 State, h. 431 Park av.  
Crandall Edgar C. lab. h. 1119 Prairie av.  
Crandall Frances, stenog. h. 1119 Prairie av.  
Crane Edwin H. clk. h. 846 Harrison av.  
Crane Ellen S. h. Hillerest.  
Cravath Mary, tchr. Parker School, h. 831 Park av.  
Crave Alfred, tmstr. h. 905 Shirland av.  
Crave Peter, h. 1203 W. Grand av.  
Crave Victor, tmstr. h. 1203 W. Grand av.  
Craver Arthur, instr. Beloit College, h. same.  
Creedy Jane (wid. Richard R.) h. 1243 6th.

**FRANK H. SNYDER, Insurance**  
**Fire, Accident, Health, Life, Liability, Plate Glass**  
**101 E. Milwaukee Street,**  
**Janesville, Wis.**

**F. A. TAYLOR CO., COAL AND WOOD**

**BOTH**  
**Telephones**  
**.. No. 201 ..**

THE HERBERT J. CUNNINGHAM AGENCY — SUITE 403 —  
JACKMAN BLDG.  
**GENERAL INSURANCE**

354

BELOIT DIRECTORY.

**Jas. W. Scott**  
**FIRE INSURANCE**  
23 W. Milwaukee St., Janesville

- Creighton Linda Miss, h. 721 Park av.  
Croak Charles, lab. 1055 Lawton av.  
Croak Joseph, saloon, 412 State, h. same.  
Crockett Walter W. physician, 408 E. Grand av. h. 603 Prairie av.  
Croft Hazel, student, h. 915 Bushnell.  
Croft Ida (wid. James) h. 915 Bushnell.  
Croghan Frank, mason, h. 433 Broad.  
Cronk Frank B. h. 716 4th.  
Cronk Lawrence H. mach. h. 1225 6th.  
Cronk William E. lab. h. 708 E. Grand av.  
Cronkhite Richard R. clk. 709 4th h. 315 W. Grand av.  
Crosby James B. lawyer, 229 Goodwin blk. h. Rockton, Ill.  
Cross Cora Mrs. matron, Beloit College, h. same.  
Crotsenberg Datus, molder, h. 421 Broad.  
Crotty Ella, clk. h. 787 W. Grand av.  
Crouch Albert S. clk. h. 1037 Park av.  
Crouse Frank L. clk. h. 922 10th.  
Crouse G. Leonard, mach. h. 723 10th.  
Crouse Gustav, student, h. 1040 Park av.  
Crouse Henry J. mach. h. 934 11th.  
Crouse Lee, tmstr. h. 826 Lincoln av.  
Crouse William B. lab. h. 802 Johnson.  
Crow Calvin S. h. 836 Euclid av.  
Crowley Alfred J. lab. h. 835 Harrison av.  
Crowley Alfonsos J. mach. h. 947 Harrison av.  
Crowley Clara Miss, h. 835 Harrison av.  
Crowley Patrick Jr. clk. h. 835 Harrison av.  
Crowley Patrick J. janitor, h. 835 Harrison av.  
Crowley Theresa, h. 835 Harrison av.  
Crowley William, toolmkr. h. 1064 Harrison av.  
Crowther Ethel V. Miss, h. 750 Vine.  
Crowther Iva M. stenog. h. 750 Vine.  
Cry Charles, shoe-repr. h. 447 Locust.  
Culbertson James W. gasftr. h. 538 E. Grand av.  
Cullen John, foreman, h. 136 Mill.  
Culver Charles A. instr. Beloit College, h. 931 Church.  
**CUMMINGS C. E. & CO.** (Charles E. Cummings) dry goods,  
120 E. Grand av.  
Cummings Charles E. (C. E. Cummings & Co.) h. 1139 Elm.  
Cummings Grace (wid. Joseph) h. 419 Locust.  
Cummings Joseph, clk. h. 418 Public av.

**GUNS, AMMUNITION AND SPORTING GOODS**  
**H. L. McNAMARA, : Janesville, Wis.**

# OLIN & OLSON DIAMONDS

19 W. Milwaukee St.

BELOIT DIRECTORY.

355

Made by THE INDEPENDENT  
PRINTING COMPANY  
117 DODGE ST., opposite Post Office

RUBBER STAMPS, STENCILS, DATERS

- Cunningham Agnes, phone-opr. h. 912 2d.  
 Cunningham Arthur J. student, h. 808 Bluff.  
 Cunningham Bernard W. carp. h. 927 Oak.  
 Cunningham Bros. (Lawrence E. Cunningham) carp-contrs.  
 and lumber dlrs. 646-56 3d.  
 Cunningham Edward, mach. h. 1003 Park av.  
 Cunningham Lawrence, musician, h. 912 2d.  
 Cunningham Lawrence B. student, h. 808 Bluff.  
 Cunningham Lawrence E. (Cunningham Bros.) mayor of Be-  
 loit, h. 323 E. St. Lawrence av.  
 Cunningham Lillis, yd-clk. C. M. & St. P. Ry. h. 935 4th.  
 Cunningham Loretta J. Miss, h. 808 Bluff.  
 Cunningham Mary (wid. James J.) h. 1003 Park av.  
 Cunningham Mary, clk. F. M. Mnfg. Co. h. 912 2d.  
 Cunningham Mary S. Miss, h. 1003 Park av.  
 Cunningham Nora A. (wid. John A.) h. 808 Bluff.  
 Cunningham Riley M. cement-contr. h. 1917 Park av.  
 Cunningham William B. carp. h. 927 Oak.  
 Cunningham William H. cementwkr. h. 958 Copeland av.  
 Curler Genevret (wid. Johnson) h. 614 E. Grand av.  
 Currie John R. blksmith, h. 1053 Park av.  
 Curtis Alva, engr. h. 508 E. Grand av.  
 Curtis Margaret (wid. John) h. 1238 Vine.  
 Curtis Thomas, carp. h. 102 Portland av.  
 Cutts Effie Miss, h. 524 8th.  
 Cutts Samuel T. confr. Flat Iron bldg. h. 524 8th.

## D.

- DAEDLER Reinhold, mason, h. 829 Elm.  
 Daggett James, lab. h. 1104 Clinton av.  
 Daggett Philander B. barber, 325 Broad, h. 339 Vernon av.  
 Daggett Zelotus M. tmstr. h. 416 E. Grand av.  
 Dahl Aaron A. lab. h. 1125 Hackett.  
 Dahl Albert H. clk. h. 930 Harrison av.  
 Dahl James, shoemkr. h. 125 Portland av.  
 Dahl Merton, mach. h. 930 Harrison av.  
 Dahl Ralph, mach. h. 930 Harrison av.  
 Dahlberg Anna (wid. Edwin) h. 732 Vine.  
 Dahlberg E. Clarence, jeweler, 314 E. Grand av. h. 732 Vine.  
 Dahlberg Esther, student, h. 732 Vine.  
 Dahlen Erick, mach. h. 917 Jackson.  
 Dahlen Erick H. lab. h. 121 E. Middle av.

P. E. NEUSES, President  
 P. KAVANAGH, Secretary  
 Telephone 89

JANESVILLE GOAL CO. COAL, CHARCOAL  
 WOOD AND COKE

FINE PICTURE FRAMING WINDOW SHADES, ALL COLORS  
 Made to Order on Short Notice

Cor. N. River and W. Milwaukee Streets  
 JANESVILLE, WISCONSIN

CARL W. DIEHLS

LARGEST AND FINEST STOCK OF

# FURNITURE

IN SOUTHERN WISCONSIN

# FRANK. D. KIMBALL

22-24 W. Milwaukee St.  
JANESVILLE, WISCONSIN

22 N. BLUFF  
BOTH PHONES

JANESVILLE PURE MILK CO.

356

BELOIT DIRECTORY.

- Dahlen John A. blksmith. h. 831 Osborn dr.
- Dahlstrom Anna Miss, h. 840 Park av.
- Dahlstrom Lars, watchmkr. h. 663 Hackett.
- Daily News Building Co. D. B. Worthington pres; T. C. Handley sec-treas. 621 4th.
- Daily News Publishing Co. D. B. Worthington pres; T. C. Handley sec-treas-mngr. pubs. Beloit Daily News, 617-621 4th.
- Dake Marshall, towerman, h. 103 North av.
- Damore Anthony, mach. h. 844 2d.
- Damrow Fred, agt. h. 858 Milwaukee rd.
- Damrow Ray E. lab. h. 1118 Milwaukee rd.
- Daniels Arthur P. h. 1105 Chapin.
- Danielson August, v-pres-treas. Hilton Hotel Co. h. 4 Cottage lawn.
- Danielson Carl, mach. h. 121 E. Middle av.
- Dann George, h. 629 St. Paul av.
- Dann Washington, lab. h. 629 St. Paul av.
- Dauss Arthur H. clk. h. 1011 W. Liberty av.
- Daven Dennis, lab. h. 842 3d.
- Daven Owen W. sheet metalwkr. h. 842 3d.
- Davey Scovel, mach. h. 1122 5th.
- Davies Fred, tinner, h. 905 4th.
- Davis Clay, molder, h. 1030 10th.
- Davis Delbert D. lab. h. 1125 Harrison av.
- Davis J. Nelson, carp. h. 1038 F.
- Davis Lester L. mail carrier, h. 631 Broad.
- Davis Mary (wid. Daniel) h. 836 3d.
- Davis Ralph J. gas engine tester, h. 911 8th.
- Davison Edward, ins. agt. h. 621 4th.
- Davreux Leon F. drug clk. 126 E. Grand av. h. 371 Euclid av.
- Daw Thomas, barkpr. h. 715 St. Lawrence av.
- Dawson Charles W. (Gitt & Dawson) h. 446 Central av.
- Day Bros. (Henry A. and Meader H. Day) grocers, 109 W. Grand av.
- Day Edward A. h. 734 4th.
- Day George H. clk. 109 W. Grand av. h. 107 W. Grand av.
- Day Henry A. (Day Bros.) h. 107 W. Grand av.
- Day John, clk. h. 711 St. Lawrence av.
- Day Meader H. (Day Bros.) h. 538 8th.
- Day Morton A. mach. h. 107 W. Grand av.
- Day Walter C. carp. h. 359 Vernon av.

## SCHALLER & McKEY LUMBER CO.

LUMBER, LATH, SHINGLES, ETC.

West End of West Milwaukee St.  
Telephone 100  
JANESVILLE, WISCONSIN

S. SOVERHILL, President  
 F. M. CALKINS, Vice-Pres.  
 S. B. HEDDLES, Sec. -Treas.  
 D. B. BAKER, Manager  
 Telephones  
 New 293 Old 2061

# PEOPLE'S COAL CO.

YARD:  
 1029 PLEASANT ST. WOOD, COAL, COKE  
 Branch Office at BADGER DRUG STORE, Corner West Milwaukee and River Sts.

BELOIT DIRECTORY.

357

**A. F. MINICK LIVERY, HACK AND CARRIAGE LINE**  
 215-217 E. MILWAUKEE ST.  
 CARRIAGES TO AND FROM ALL TRAINS

- Day William, bootblack, h. 1043 3d.  
 Deakin Charles H. (Deakin & Drake) h. 1229 Emerson.  
 Deakin & Drake (Charles H. Deakin, William D. Drake) horse-shoers, 423 State.  
 Dean William, editor and mngr. The Beloit Advance, h. 335 E. Grand av.  
 Deane John P. prof. Beloit College, h. 915 Bushnell.  
 Dearhammer Allen L. carp-contr. 954 Bluff, h. same.  
 Dearhammer Hazel Miss, h. 933 8th.  
 Dearhammer Isaac, carp-contr. 933 8th, h. same.  
 Dearhammer William A. mason, h. 1603 Portland av.  
 Decker Charles, mach. h. 561 St. Paul av.  
 Decker Ira, carp. h. 561 St. Paul av.  
 Dedla Gust, lab. h. 6 Barrett av.  
 De Forrest Irvin, lab. h. 408 Broad.  
 De Grand Alex, mach. h. 724 4th.  
 De Groff Harry, drftsmn. h. 558 S. Race.  
 De Groff Lorenzo, drayman, h. 558 S. Race.  
 De Hart Earl, mach. h. 421 Harrison.  
 Dehling Frieda stitcheh, h. 1053 Elm.  
 De Lambert Frank, com-trav. h. 353 Highland av.  
 Delaney Harry L. physician, 212 Goodwin blk. h. 329 W. Grand av.  
 De Lano Emma (wid. Marcus) h. 1101 Barstow av.  
 Delie James, clk. 353 E. Grand av. h. 1110 Prairie av.  
 Delie John H. engr. h. 1110 Prairie av.  
 Delie Luey, bkpr. h. 1110 Prairie av.  
 Delie Mollie Miss, h. 1110 Prairie av.  
 Dell Caesar, confr. 314 State, h. 312 State.  
 Deming De Esting E. sand dlr. 800 Highland av. h. same.  
 Denick Roy V. electr. h. 1308 Merrill av.  
 Dennie Roy, mach. h. 1004 Park av.  
 Dennis Ada B. Mrs. tchr. Hackett School, h. 725 Vernon av.  
 Densmore Hiram D. registrar and prof. Beloit College, h. 718 Clary.  
 Densmore Margaret, student, h. 718 Clary.  
 Deppe Charles H. sec. Beloit Water, Gas & Electric Co. h. Chicago, Ill.  
 Derbyshire Sidney T. electr. h. 392 Highland av.  
 Dermick Joseph, lab. h. 2 Quinn's ct.  
 Derwent Hannah (wid. William) h. 742 Vine.  
 De Smith Frank H. drug clk. 355 E. Grand av. h. 418 Public av.

**GEORGE A. JACOBS MUTUAL FIRE INSURANCE**  
 Office: 13 W. Milwaukee St.  
 PHONES: NEW 365 OLD 3871

# M. BUOB BREWING CO.

BEER, ALE AND PORTER

Telephone 141 - - - Janesville, Wisconsin

# IF YOU DRINK BEER, DRINK THE BEST CROAK'S CELEBRATED JANESVILLE LAGER BEER

358

BELOIT DIRECTORY.

Estimates cheerfully given. Extensive Lines of Everything.  
Wholesale and Retail. Quick Delivery.  
BOTH PHONES 117

**Brittingham & Hixon Lumber Co.**

- Deusing John, lab. h. 1138 Holland av.  
 De Vault Bernice, clk. 304 E. Grand av. h. 565 E. Grand av.  
 Devaul Elma Miss, h. 109 E. Roosevelt av.  
 Devine Charles F. lab. h. 1259 Dewey av.  
 Devine Henry F. tmstr. h. 1150 F.  
 De Voll Elmer Mrs. h. 343 Euclid av.  
 Devroy Peter, molder, h. 940 Third.  
 Dexheimer Charles, barber, 377 E. Grand av. h. 615 Central av.  
 Dexheimer Edward, mach. h. 702 Pleasant.  
 Dickey E. D. V. dept. supt. 409 State, h. 558 E. Grand av.  
 Dickinson Bradey W. h. 515 Bluff.  
 Dickinson Samuel, police. h. 388 Highland av.  
 Dierdorff Emily M. (wid. Holowell L.) h. 127 E. Grand av.  
 Dietsch Frank W. coremkr. h. 1344 6th.  
 Dietsch Fred A. mach. h. 1132 4th.  
 Dietz Amelia Miss, h. 1206 Vine.  
 Dietz John, mach. h. 1226 5th.  
 Dietz Terry L. mach. h. 725 Merrill av.  
 Dietz William L. mach. h. 725 Merrill av.  
 Dietzel Augusta (wid. Carl F.) h. 1222 Clary.  
 Dietzel Carl, clk. h. 1222 Clary.  
 Dietzel Edwin, lab. h. 1222 Clary.  
 Dietzel Ewald, mach. h. 918 Central av.  
 Dietzel Helen, domestic, h. 1222 Clary.  
 Dimmick Darwin, lab. h. 1144 5th.  
 Dimmick John C. tailor, 310½ E. Grand av. h. 1144 5th.  
 Divan Carey, foundryman, h. 1225 Laurence av.  
 Divan Henry C. lab. h. 132 Garden la.  
 Divine Frank G. coachman, h. 705 St. Paul av.  
 Divine James J. marble-ctr. h. 916 St. Paul av.  
 Dix Marian, carp. h. 1286 Porter av.  
 Dix Melvin, carp. h. 1268 Porter av.  
 Dix Ole, lab. h. 1282 Porter av.  
 Dixon Halvor, engr. h. 422 State.  
 Dixon Ingri (wid. Carl) h. 422 State.  
 Dixon Madora (wid. John E.) h. 544 E. Grand av.  
 Doane Reuben B. mus-tchr. 522 Public av. h. same.  
 Dobson Thomas, woodwkr. h. 1211 Josephine av.  
 Dodge George, millwright, h. 1214 Porter av.  
 Dodge Sanford, lab. h. 1127 Harris av.  
 Doherty Abraham L. agt. R. & I. Ry. Co. h. 847 10th.  
 Dolan Mamie, mach-opr. h. 439 Broad.

No money expended on the fixtures of a home will give more comfort and protection than a set of : : :

## VUDOR

### Porch Shades.

They are not expensive, and last for years. : : :

# SOUTHERN WISCONSIN BUSINESS COLLEGE

Attend a school where every graduate secures a position. Write for catalogue, inclosing six names of interested young people, and receive handsome souvenir of our college.  
Address **W. W. DALE, JANESVILLE, WISCONSIN**

**CITY ICE CO.** We Keep You Cool

**C. & W. Hayes** Building Contractors  
22 N. FRANKLIN STREET

- Dolan Philip, clk. h. 1447 Park av.  
Dolan William, rec-clk. h. 1040 Prairie av.  
Domke Edward F. mach. h. 1003 4th.  
Donahue Thomas, lab. h. 916 Water.  
Doney Margaret (wid. Joseph) h. 1004 Church.  
Donly John A. printer, h. 730 Parker av.  
Donnelly Frances E. clk. h. 803 Highland av.  
Donnelly Frank, lab. h. 1231 Oak.  
Donnelly James P. mach. h. 803 Highland av.  
Donnelly John W. patternmkr. h. 803 Highland av.  
Donnelly Margaret C. clk. h. 803 Highland av.  
Donnelly William J. painter, h. 803 Highland av.  
Donner George, tmstr. h. 825 4th.  
Donohue Kate Miss, h. 911 9th.  
Dorr Anna (wid. Jerry) h. 822 Prairie av.  
Dorr Frank, coremkr. h. 822 Prairie av.  
Dorr John C. carp. h. 1120 Woodward av.  
Dorr Patrick, molder, h. 911 W. Liberty av.  
Dorrbacker Florence Miss, h. 426 State.  
Dorrbacker Gertrude Miss, h. 426 State.  
Dorrbacker Henry, saloon, 426-428 State, h. same.  
Doss John, grinder, h. 822 Vine.  
Doss John W. mach. h. 1025 Vine.  
Doss William F. mach. h. 823 Elm.  
Doty Alvin, lab. h. 1050 Union.  
Dougan Lillian, opr. h. 915 Bushnell.  
Dougherty Bernard G. rdmaster, C. M. & St. P. Ry. h. 527 Broad.  
Doughty Minnie Miss, h. 1825 St. Lawrence av.  
Douglas Alonzo P. (Beloit Tea Co.) h. 704 4th.  
Douglas Elmer, lab. h. 914 Jackson.  
Douglas Henrietta Miss, h. 848 Park av.  
Douglas Nellie, tchr. Gaston School, h. 912 Shirland av.  
Dow Carrie E. Miss, h. 416 College av.  
Dow Joel B. lawyer, 228 Goodwin blk. h. 416 College av.  
Dow Josephine Miss, h. 416 College av.  
Dowd Glenville A. with R. J. Dowd Knife Wks. h. 742 Parker av.  
Dowd R. J. Knife Wks. R. J. Dowd propr. 721 Race.  
Dowd Rex J. propr. R. J. Dowd Knife Wks. h. 618 Bluff.  
Dowd Robert I. with R. J. Dowd Knife Wks. h. 618 Bluff.  
Dowling Anna, student, h. 1016 Bluff.

**EMMETT D. McGOWAN**  
**ARTHUR M. FISHER**

**LAWYERS**  
309-310 JACKMAN BLDG.

Legal business transacted through bonded attorneys in all States.  
Special attention given to Probate matters.



# KELLOGG'S NURSERY

Janesville, Wis.

Established 1854

A full line of Ornamental Trees and Flowering Shrubs Price List Free

LIVERY C. W. KEMMERER & CO.  
FIRST CLASS RIGS FOR ALL OCCASIONS

360

BELOIT DIRECTORY.

- Downs Claude A. (Downs & Litzler) h. 804 Clary.  
Downs Ruby, student, h. 1119 Union.  
Downs & Litzler (Claude A. Downs, Joseph F. Litzler) mngrs.  
Colonial Theater, 423 E. Grand av.  
Doyle James, fireman, h. 1089 Union.  
Doyle Terrence, mach. h. 1003 Park av.  
Doyle Thomas, mach. h. 1003 Park av.  
Drager Gustav, molder, h. 1129 Union.  
Drake William D. (Deakin & Drake) h. 861 Vine.  
Draper Hester C. (wid. Francis) h. 941 6th.  
Draper Lulu, bkpr. 327 State, h. 354 W. Grand av.  
Drenning Cecile, student, h. 373 W. Grand av.  
Drenning Edward L. lino-opr. h. 373 W. Grand av.  
Dressler Amelia (wid. Edward) h. 922 Harvey.  
Dressler Oscar, cementwkr. h. 922 Harvey.  
Drevdahl Carl A. mach. h. 1315 Laurence av.  
Drevdahl Robert, lab. h. 734 McKinley av.  
Drevs Herman, lab. h. 860 Lincoln av.  
Drew Elizabeth (wid. John) h. 925 11th.  
Drew William, mach. h. 1153 Harrison av.  
Drury Lorinda (wid. Dexter) h. 533 Broad.  
Dubee Henry W. prof. Beloit College, h. 632 Church.  
Duggan Anna E. prin. Royce School, h. 417 Portland av.  
Duggan Mary E. Miss, h. 417 Portland av.  
Dullam Ann R. (wid. John) h. 738 Park av.  
Dullam Grace Miss, h. 738 Park av.  
Dummer Matilda (wid. Henry) h. 1056 Garfield av.  
Dunbar Irma, cook, h. 107 W. Grand av.  
Dunbar John B. h. 1213 Chapin.  
Dunn Anna, stitcher, h. 603 St. Paul av.  
Dunn Elizabeth, stitcher, h. 603 St. Paul.  
Dunn Margaret, stitcher, h. 603 St. Paul av.  
Dunwiddie J. Milton (Murdock-Dunwiddie Co.) h. 141 W.  
Grand av.  
**DUPKE F. W. & CO.** (Fred W. Dupke, Ernest Lewandowski)  
decorators, 439 E. Grand av.  
Dupke Fred W. (F. W. Dupke & Co.) h. 348 Locust.  
Durkee Helen (wid. Dwight) h. 631 Bluff.  
Dustin James H. jeweler, h. 1373 Emerson.  
Dustin John, h. 439 Broad.  
Dustin Maud E. Miss, h. 1373 Emerson.  
Dustman Vera, nurse, Beloit Hospital.

JEFFRIS, MOUAT, SMITH & AVERY

TELEPHONE

137

ATTORNEYS AND COUNSELORS, Jeffris Block, Janesville

Legal business transacted through reliable correspondents all over the World

**SMOKE  
MCKEIGUE'S**

**"FORESTER"**

**5c  
CIGAR**

BELOIT DIRECTORY.

361

**NICHOLS STORE**  
32 S. Main St., Janesville, Wis.

Dustrude Theodore, sales, h. 636 8th.  
Dutcher Anna M. (wid. Norman) h. 654 Pleasant.  
Dutcher Vern, poultry dlr. h. 1339 Athletic av.  
Dutton Allen R. watchman, h. 1100 Elm.  
Dutton Edward A. steel temperer, h. 1109 Elm.  
Duxstad Edward S. carp. h. 1056 Oak.  
Duxstad Martha (wid. Knute E.) h. 1056 Oak.  
Duxstad Walter E. mach. h. 1032 Oak.  
Dwyer Daniel, lab. h. 836 Portland av.  
Dye Alma (wid. Fred) h. 107 Portland av.  
Dyson Melvina, nurse, h. 811 4th.

**E**

**House Furnishing Goods**

E-Z Auto Goart Co. Fred Kaplan pres; S. Kneller v-pres; A. Kaplan sec-treas. 634 3d.  
Eagles' Hall, 204-6 State.  
Earl Sumner, barber, h. 113 Park av.  
Eastman Alice, tehr. High School, h. 216 Bluff.  
Eaton Edward D. DD. LLD. pres. Beloit College, h. same.  
Eaton Elton, mach. h. 522 Pleasant.  
Ebert George L. clk. 305 E. Grand av. h. 727 Central av.  
Ebert Herman, lab. h. 727 Central av.  
Ebert William, electr. h. 727 Central av.  
Eckles Joseph, lab. h. 415 St. Paul av.  
Edden Fred, clk. 336 E. Grand av. h. 327 W. Grand av.  
Eddy Harry J. clk. 124 E. Grand av. h. 1019 Bluff.  
Eddy Robert J. instr. h. 917 4th.  
Edgar Bert, drayman, h. 1052 Harrison av.  
Edgar Fred E. lab. h. 817 3d.  
Edgean Flats, 428 Pleasant.  
Edwards Burton A. dentist, 404 Goodwin blk. h. R. F. D. 28.  
Edwards Carrie E. cashr. 414 E. Grand av. h. 620 Hackett.  
Edwards Chauncey T. Rev. pastor First Presby. Church, h. 738 Prairie av.  
Edwards Clarence C. mason, h. 1039 F.  
Edwards Jasper, cementwkr. h. 363 Vernon av.  
Egan Edward, tehr. h. 1113 8th.  
Egan Gertrude, domestic, 911 Bushnell.  
Egan Leo D. barber, h. 615 Central av.  
Egbert Blanche, bkpr. John Foster Co. h. 1209 E. Grand av.  
Egbert Charles H. lather, h. 1238 Porter av.  
Egbert Edward W. mach. h. 1209 E. Grand av.

**FRANK H. SNYDER, Insurance**

Fire, Accident, Health, Life, Liability, Plate Glass  
101 E. Milwaukee Street, Janesville, Wis.

**ICE F. A. Taylor Co.**  
— BOTH PHONES No. 201 —

**THE HERBERT J. CUNNINGHAM AGENCY** — SUITE 403 —  
**General Agents** **JACKMAN BLDG.**  
**FIRE INSURANCE**

362

BELOIT DIRECTORY.

**JAS. W. SCOTT, Loans and Investments**  
 23 W. MILWAUKEE ST., JANESVILLE

- Egdorf William C. mach. h. 1212 Dewey av.  
 Egery Cynthia (wid. David) h. 722 Park av.  
 Eggert Joseph F. (Eggert & Breen) h. 425 E. Grand av.  
 Eggert & Breen (Joseph F. Eggert, Joseph I. Breen) shoe-  
 mkrs. 425 E. Grand av.  
 Egtvedt Charles, h. 1940 St. Lawrence av.  
 Ehle William, shoemkr. h. 315 8th.  
 Ehrke Fred C. lab. h. 327 Vernon av.  
 Eichenseer Barbara Miss, h. 1117 Bluff.  
 Eicher Edna Miss, h. 535 E. Grand av.  
 Eisenmann Carl F. molder, h. 923 St. Paul av.  
 Eising Anna Miss, h. 1117 8th.  
 Eising Bertha Miss, h. 1117 8th.  
 Eising Freda Miss, h. 1117 8th.  
 Eldred Burdette P. cashr. The Second Nat. Bank, h. 1216  
 Bushnell.  
 Eldredge William H. elev-opr. h. 1020 5th.  
 Elithorp Alfred, painter, h. 1110 Park av.  
 Elks' Club, 351 E. Grand av.  
 Ellefson Martin, polisher, h. 1010 Hackett.  
 Ellingson Arne, lab. h. 520 E. Grand av.  
 Ellingson Bros. (Henry and Clarence Ellingson) grocers, 609  
 Portland av.  
 Ellingson Christiana, tchr. h. 1021 8th.  
 Ellingson Clarence (Ellingson Bros.) h. Capron, Ill.  
 Ellingson Elling, h. 1021 8th.  
 Ellingson Elling P. mach. h. 860 2d.  
 Ellingson Henry (Ellingson Bros.) h. 609 Portland av.  
 Ellingson John, lab. h. 909 Elm.  
 Ellingson John A. engr. Beloit College, h. 675 Pleasant.  
 Elliott Albert H. grocer, 441 E. Grand av. h. same.  
 Elliott George H. clk. Burr Bros. h. 724 Prairie av.  
 Elliott Isaiah C. h. 724 Prairie av.  
 Elliott Jennie Mrs. h. 919 Harrison av.  
 Elliott John, coremkr. h. 429 Locust.  
 Ellis Carroll D. mach. h. 918 Prairie av.  
 Ellis Oscar R. electr. h. 1267 Nelson av.  
 Ellis Roy, clk. F. M. Mnfg. Co. h. 535 E. Grand av.  
 Ellis Roy O. stenog. F. M. Mnfg. Co. h. 708 E. Grand av.  
 Ellis Vera Miss, h. 918 Prairie av.  
 Ellsworth Elmer D. clk. 326 State, h. 926 Vernon av.  
 Elmer Fannie, domestic, h. 710 Broad.

**Furnaces, Stoves and Ranges**

**H. L. McNAMARA -- JANESVILLE WIS.**

# OLIN & OLSON JEWELERS and OPTICIANS

19 W. Milwaukee St.

BELOIT DIRECTORY.

363

- Elson T. Henry, mngr. 105 E. Grand av. h. 717 Lincoln av.  
 Emerson Ada M. tchr. h. 403 Portland av.  
**EMERSON CHARLES A.** druggist, 361 E. Grand av. h. 736 Church.  
 Emerson Elizabeth Miss, h. 403 Portland av.  
 Emerson Helen B. curator of art collections, Beloit College, h. 810 College av.  
 Emerson Mary D. (wid. Lester) h. 403 Portland av.  
 Emerson May E. stenog. Beloit G. & M. Co. h. 403 Portland av.  
 Emerson Myrtle, lab. h. 1125 Harris av.  
 Emery Maud, dressmkr. h. 124 St. Lawrence av.  
 Emery Nellie Miss, h. 124 St. Lawrence av.  
 Ende William G. tel-ojr. h. 428 Pleasant.  
 Eng Margaret Miss, h. 410 Bluff.  
 Engbertson Edwin J. ydmaster, h. 428 Pleasant.  
 Engbertson Ida Mrs. h. 428 Pleasant.  
 Engen Hannah (wid. Martin) h. 903 Portland av.  
 Engen Minnie, laundress, h. 903 Portland av.  
 Engen Perry, mach. h. 903 Portland av.  
 Engine House No. 1, 613 4th.  
 Engine House No. 2, 1067 College av.  
 Engleson Harry, mach. h. 502 St. Lawrence av.  
 Engleson Nels, pressfdr. h. 502 St. Lawrence av.  
 Engleson Rachel, h. 502 St. Lawrence av.  
 English Belle (wid. Joseph) h. 105 E. Liberty av.  
 English George W. mach. h. 1119 5th.  
 Enking Ludovika (wid. John) h. 1013 3d.  
 Enking Minnie, h. 1013 3d.  
 Enking Otto A. mach. h. 1013 3d.  
 Enking William J. mach. h. 1007 3d.  
 Enning Richard, mach. h. 1065 Park av.  
 Ennis Daniel, grocer, 1030 Eclipse av. h. 540 Park pl.  
 Ennis Elizabeth, housekpr. h. 911 4th.  
 Ennis Rose Miss, h. 911 4th.  
 Ennis William J. cigar mnfr. 647 Cross, h. 911 4th.  
 Ensign Edwin B. mach. h. 902 Vernon av.  
 Erdahl James E. driver truck 1, h. 1056 3d.  
 Erdahl Ellsworth, painter, h. 1048 11th.  
 Erdman Charles, see-foreman, h. 1016 5th.  
 Erdmer Alice Miss, h. 950 4th.  
 Erdmer Augusta (wid. August) h. 950 4th.  
 Erdmer Fred B. engnr. h. 950 4th.

P. E. NEUSES, President  
 P. KAVANAGH, Secretary  
 Telephone 89 5 5

JANESVILLE GOAL CO., COAL, CHARCOAL  
 WOOD AND COKE

## CARL W. DIEHLS

The Exclusive Wall Paper and Art Store  
 FINE PICTURE FRAMING—WINDOW SHADES  
 MADE TO ORDER — ROOM MOULDING

Cor. N. River and W. Milwaukee Streets . . . Janesville, Wis.

THE OFFICIAL PUBLISHED WEEKLY BY THE  
 THE INDEPENDENT LABOR PAPER Independent Printing Co.

# FRANK D. KIMBALL

## FUNERAL DIRECTOR

UNDERTAKER  
and EMBALMER

JANESVILLE, WIS.  
22-24 W. Milwaukee Street  
High Grade Work Guaranteed

364

BELOIT DIRECTORY.

**PURE MILK**  
**JANESVILLE PURE MILK CO.**  
 22 N. BLUFF Both Phones

- Erickson Arne, blksmith, h. 1008 Elm.  
 Erickson August, painter, h. 729 5th.  
 Erickson Clara, clk. h. 1019 Moore.  
 Erickson Claus, lab. h. 1019 Moore.  
 Erickson Earl, patternmkr. h. 737 9th.  
 Erickson Edval, molder, h. 1054 Garfield av.  
 Erickson Elmer, mach. h. 729 5th.  
 Erickson John, mach. h. 401 Eclipse av.  
 Eriesson Enoch, clk. h. 1235 La Salle.  
 Ersland Edward, molder, h. 938 Alicee.  
 Ervine Estella A. Mrs. h. 1212 Bushnell.  
 Esch Joseph V. piano sales. h. 747 St. Lawrence av.  
 Eskstrand Nels, shoemkr. h. 854 Oak.  
 Esplin I. & J. (Isabel B. and Jessie D. Esplin) milliners, 414 E. Grand av.  
 Esplin Isabel B. (I. & J. Esplin) h. 414 E. Grand av.  
 Esplin Jessie D. (I. & J. Esplin) h. 414 E. Grand av.  
 Estes E. Byron, painter, 429 State, h. 822 Euclid av.  
 Estes Fannie Miss h. 822 Euclid av.
- EUREKA LAUNDRY** (William A. Rossow) 434 E. Grand av.
- Eustis Byrdie student, h. 1052 Bluff.  
 Eustis George H. carp. h. 1052 Bluff.  
 Evans Alpheus D. D. wire chf. 524 State, h. 560 Moore.  
 Evans Clifford L. archt. h. 417 Euclid av.  
 Evans Dana M. phys. dir. Beloit College, h. 927 Park av.  
 Evans David L. horseshoer, 641 Race, h. 1043 Highland av.  
 Evans Evan J. (Evans & Raubenheimer) h. 900 Bluff.  
 Evans Frank E. molder, h. 939 10th.  
 Evans Glenn R. bkpr. h. 714 Lincoln av.  
 Evans James W. adv. mngr. Berlin Mach. Wks. h. 621 Park av.  
 Evans Samuel L. drayman, h. Riverside Cottage Bluff.  
 Evans Vera H. student, h. 826 5th.  
 Evans William J. fireman, h. 115 W. Liberty av.  
 Evans William L. carp. h. 826 5th.  
 Evans Willis W. mach. h. 1410 Merrill av.  
 Evans & Raubenheimer (Evan J. Evans, Louis Raubenheimer) real est. and ins. 323 State.  
 Evenson George, clk. 218 W. Grand av. h. 1016 W. Grand av.  
 Evenson Laura Miss, h. 1016 W. Grand av.  
 Evenson Otis, mach. h. 1016 W. Grand av.  
 Everett Frank C. masseur, h. Twin Oak add. Everett Home.  
 Everhart Paul, tinner, h. 920 9th.

**BRICK, LIME, CEMENT AND PATENT ROOFING**  
**SCHALLER & McKEY LUMBER COMPANY** Telephone 100

**A. F. Minick Livery.** 215-217 E. Milwaukee  
 Good Horses and Rigs for Commercial Men

S. SOVERHILL, President  
 E. M. CALKINS, Vice-Pres.  
 S. B. HEDDLES, Sec.-Treas.  
 B. B. BAKER, Manager  
 Telephone  
 New 293 Old 2061

**PEOPLE'S COAL CO.**  
 YARD: **WOOD, COAL, COKE**

1029 PLEASANT ST. Branch Office at BADGER DRUG STORE, Corner West Milwaukee and River Sts.

- Everson Chris, mach. h. 984 Portland av.
- Everson Ham, mach. h. 843 Garfield av.
- Everson Peter mach. h. 813 9th.
- Everson Peter O. h. 853 Garfield av.
- Everson Robert, lab. h. 853 Garfield av.
- Evert Paul C. woodwkr. h. 1077 College av.
- Eyer Everett, hack driver, h. 372 W. Grand av.
- Eyer John, h. 372 W. Grand av.

**F**

- FAIRBANKS-MORSE Mfg. Co. C. H. Morse Jr. pres; F. M. Boughey v-pres; George B. Ingersoll sec-treas. mnfrs. wind mills, gas and gasoline engines, Lawton av.
- Fairchild Bessie, mus-tchr. h. 730 Euclid av.
- Fairchild Cady A. expressman, h. 528 St. Lawrence av.
- Fairchild Diana (wid. Daniel) h. 920 Jackson.
- Fairchild Edward J. mach. h. 328 Milwaukee av.
- Fairchild Fred J. clk. h. 730 Euclid av.
- Fairchild Fred L. tmstr. h. 730 Euclid av.
- Fairchild Harry J. express mess. h. 730 Euclid av.
- Fairchild James E. mach. h. 328 Milwaukee av.
- Fairchild Robert, watchmkr. h. 920 Jackson.
- Fairchild William H. mach. h. 355 Locust.
- Fairfield George D. prof. Beloit College, h. 717 Emerson.
- Fairfield Mary T. (wid. Edmond B.) h. 717 Emerson.
- Fallon Edwin D. h. 958 F.
- Fallon Frank, agt. Pabst Brg. Co. 419 Prairie av.
- Fallon Jesse B. h. 958 F.
- Fallon John, lab. h. 917 3d.
- Fallon John, mach. h. 1071 Park av.
- Fallon John J. lab. h. 615 W. Liberty av.
- Fallon Katherine, h. 419 Prairie av.
- Fallon Katryn, clk. h. 742 St. Paul av.
- Fallon Martin, watchman, h. 742 St. Paul av.
- Fallon William, mach. h. 742 St. Paul av.
- Fallon William G. mach. h. 517 Emerson.
- Farley Henrietta (wid. Michael) h. 1105 Emerson.
- Farmer George W. carp. h. 750 Vine.
- Farmer Julia (wid. Thomas H.) h. 423 Pleasant.
- Farmer Mabel Mrs. clk. 432 E. Grand av. h. 371 Kenwood av.
- Farnsworth Elon F. clk. 126 E. Grand av. h. 800 Prairie av.
- Farnsworth Julius M. druggist, 126 E. Grand av. h. 800 Prairie av.

**GEORGE A. JACOBS MUTUAL FIRE INSURANCE**  
 Office: 13 W. Milwaukee St.  
 PHONES: NEW 365 OLD 3671

**M. BUOB BREWING CO.**

**BEER, ALE AND PORTER**

Telephone 141 - - - Janesville, Wisconsin

# CROAK'S CELEBRATED LAGER BEER Is the BEST

366

BELOIT DIRECTORY.

Everything in Building Materials  
Quality — Service — Quick Delivery  
Both Phones 117

Brittingham & Hixon Lumber Co.

- Farr Carrie M. (wid. Lyman R.) h. 326 W. Grand av.  
 Farrant Henry Ross, wood and feed, 625 4th, h. 731 Vine.  
 Farrelly Myrtle, teacher Parker Kindergarten, h. R. F. D. 28.  
 Fauquier Fredrick B. bkpr. F.-M. Mnfg. Co. h. 440 Columbus av.  
 Favour Cleon I. bkpr. h. 1030 Oak.  
 Favour George E. sec-treas. Beloit Glove & Mitten Co. h. 1104 Bluff.  
 Feezer Sadie M. clk. C. M. & St. P. Ry. h. 345 Locust.  
 Penn Emily (wid. Miles M.) h. 205 State.  
 Fenske Otto, mach. h. 905 Elm.  
 Fenton Fred, poultry, h. River rd.  
 Ferber Herman, mach. h. 1206 Vine.  
 Ferguson Bros. (W. Henry and Charles W. Ferguson) carr. mnfrs. 319-321 St. Paul av.  
 Ferguson Calvin E. clk. h. 507 Bluff.  
 Ferguson Charles H. (Ferguson Bros.) h. 507 Bluff.  
 Ferguson Harold, h. 507 Bluff.  
 Ferguson W. Henry (Ferguson Bros.) h. 325½ St. Paul av.  
 Ferrero John, lab. h. 209 Mill.  
 Ferris Arthur O. mach. h. 745 Elm.  
 Ferwerda James, mach. h. 1244 9th.  
 Ferwerda Peter, mach. h. 909 Randall.  
 Ficht Joseph P. clk. h. 1132 4th.  
 Fick Henry, police h. 945 Prairie av.  
 Fiebelkorn Edward, mach. h. 108 St. Lawrence av.  
 Fiebke Frederick R. patternmkr. h. 922 9th.  
 Fiedler Addie L. Mrs. h. 931 6th.  
 Field Elizabeth Mrs. h. 834 Bluff.  
 Field Ellen C. (wid. Thomas P.) h. 717 Chapin.  
 Field S. Graham, h. 148 W. Grand av.  
 Fiese Carrie (wid. Charles A.) h. 745 11th.  
 Fiese Charles F. painter, h. 749 11th.  
 Fiese Earl, lab. h. 745 11th.  
 Fiese Esther, dressmkr. h. 1027 Vine.  
 Fiese G. William, mach. h. 1027 Vine.  
 Fiese Idell, emp. Foster Shoe Co. h. 1027 Vine.  
 Fiese Jesse, toolmkr. h. 1027 Vine.  
 Fiese Lawrence, mach. h. 745 11th.  
 Fiese Libbie, emp. Foster Shoe Co. h. 1027 Vine.  
 Fiese William H. mach. h. 1231 Vine.

**FIFIELD EDWIN G.**, real est. 209 Goodwin blk. h. 809 College av.

## VUDOR Patented Re-enforced HAMMOCKS

—the kind that last—are woven with a heavily re-enforced center, and special "equalized" end cording. These features, peculiar alone to VUDOR Hammocks, give them about twice the durability of other hammocks at the same price. They come at all prices, and in most desirable color combinations.

**ATTEND SOUTHERN WISCONSIN  
BUSINESS COLLEGE**  
JANESVILLE, WISCONSIN

For a thorough and  
Practical Education  
Write for Catalogue  
W. W. DALE, Principal

BELOIT DIRECTORY.

367

- Figenbaum Axel M. com. trav. John Foster Co. h. 326 High-land av.  
Figenbaum Carrie (wid. Peter) h. 722 Parker av.  
Figenbaum Christopher, mach. h. 722 Parker av.  
Figenbaum Peter K. mach. h. 722 Parker av.  
Fillingham Mary (wid. Edwin J.) h. 713 Highland av.  
Finger Richard A. mach. h. 607 Park pl.  
Fineran Patrick, molder, h. 1213 Elm.  
Fink Calvin C. propr. Clark Hotel, h. same.  
Finnegan Anna Miss, h. 332 Milwaukee av.  
Finnegan Edmund, patternmkr. h. 861 Bluff.  
Finnegan Frank, clk. h. 861 Bluff.  
Finnegan J. William, mach. h. 861 Bluff.  
Finnegan John E. clk. 330 State, h. 861 Bluff.  
Finnegan Margaret Miss, h. 861 Bluff.  
Finnegan Margaret, cigarmkr. h. 332 Milwaukee av.  
Finnegan May, clk. h. 861 Bluff.  
Finnegan Philip H. molder, h. 115 Portland av.  
First Baptist Church, 519 E. Grand av.  
First Congregational Church, Bushnell, cor. Church.  
First M. E. Church, Public av. and Pleasant.  
First Presbyterian Church, Prospect and Public av.  
Fisher J. Abner, supt. Beloit Box Board Co. h. 121 E. Grand av.  
Fiske Charles W. electr. h. 931 Bluff.  
Fiske Henry C. electr. h. 931 Bluff.  
Fiske Leslie C. electrical contr. 413 State, h. 931 Bluff.  
Fiske Roland H. letter carrier, h. 392 Highland av.  
Fiske William, molder, h. 1064 Church.  
Fitzgerald A. plumber h. 540 E. Grand av.  
Fitzgerald John, mach. h. 1221 4th.  
Fitzgerald William J. mason contr. 726 Central av. h. same.  
Fitzgibbon Thomas, farmer, h. 1650 Prairie av.  
Fitzpatrick Bessie, forelady, h. 207 Prospect.  
Fitzsimmons Thomas T. molder, h. 927 McKinley av.  
Flannerty Frank, lab. h. 522 Pleasant.  
Flannigan Thomas, tmstr. h. 1114 4th.  
Flemming Cleon J. mach. h. 1123 Clinton av.  
Flint Charles, h. 749 Elm.  
Flint Etta, clk. 319 E. Grand av. h. 816 Bluff.  
Flint George, clk. h. 449 St. Paul av.  
Flint Ida E. (wid. David A.) h. 748 Elm.  
Flint James H. mach. h. 1001 3d.

**CITY ICE CO.**  
OFFICE AT  
**PEOPLE'S DRUG STORE**  
23 E. Milwaukee Street

**BUILDERS & CONTRACTORS**  
**C. & W. HAYES**  
22 N. FRANKLIN STREET

**EMMETT D. McGOWAN } LAWYERS**  
**ARTHUR M. FISHER }**

309-310 JACKMAN BLDG.

Legal business transacted through bonded attorneys in all States.  
Special attention given to Probate matters.



# KELLOGG'S NURSERY JANESVILLE, WIS. APPLE TREES

Established 1854

HOME GROWN

A full Assortment of the Hardest Varieties.

Adapted to the Northwest

368

BELOIT DIRECTORY.

- Flint Julius F. h. 816 Bluff.  
Florey Sylvester, cigar mnfr. 822 5th, h. same.  
Flower George C. mach. h. 1231 Union.  
Flowers Harry, lab. h. 1040 Park av.  
Flowers Henry, lab. h. 1043 Park av.  
Floyd Harry V. baker, h. 116 S. Adams.  
Floyd John I. baker h. 116 S. Adams.  
Fluekiger Alda, teacher, h. 937 Bluff.  
Fluekiger Edward, real est. h. 115 W. Grand av.  
Fluekiger Ernest J. pianos, 360 E. Grand av. h. 937 Bluff.  
Fluekiger Ruth, student, h. 937 Bluff.  
Fluker John C. barber, h. 927 9th.  
Flynn Henry A. saloon, 213 E. Grand av. h. 1021 6th.  
Flynn Vincent J. mach. h. 1215 Laurence av.  
Fodell Frank, mach. h. 442 Broad.  
Foley John, bkpr. 2d Natl. Bank. h. 941 St. Lawrence av.  
Fonda Eugene, lab. h. 1217 Nelson av.  
Fonda Evert, tmstr. h. 1217 Nelson av.  
Fonda J. Reynolds. coremkr. h. 1217 Nelson av.  
Fonda Milton, mach. h. 1062 Church.  
Forbes Louis D. sec-treas. Berlin Machine Works, h. 700 Broad  
Force Frederick A. mach. h. 920 Harrison av.  
Ford Edward L. mach. h. 672 Pleasant.  
Ford Henry W. patternmkr. h. 208 Bluff.  
Ford Irma Miss, h. 672 Pleasant.  
Ford John, instr. High School h. 709 College.  
Ford William, lab. h. 947 Pleasant.  
Fosberg Charles, lab. h. 1147 5th.  
Foss John F. wagonmkr. h. 921 Clary.  
Fossum Alfred, mach. h. 943 Lincoln av.  
Fossum C. Freeman, h. 422 St. Lawrence av.  
Fossum Christian, molder, h. 943 Lincoln av.  
Fossum Gudrun Miss, h. 943 Lincoln av.  
Fossum Hans, patternmkr. h. 943 Lincoln av.  
Fossum Petra (wid. Neils) h. 422 St. Lawrence av.  
Foster Agnes (wid. David H.) h. 821 College.  
Foster Charles J. tel. opr. h. 428 Pleasant.  
Foster D. Humphrey, sec. Free Press Pub. Co. h. 857 College av.  
Foster Elizabeth (wid. George T.) h. 319 Prospect.  
Foster Frank S. office 357 E. Grand av. h. 819 Church.  
Foster George, mach. h. 1071 Park av.  
Foster George T. clk. h. 319 Prospect.

**LIVERY C. W. KEMMERER & CO.**  
BOTH PHONES  
26 N. BLUFF

## JEFFRIS, MOUAT, SMITH & AVERY

TELEPHONE

137

ATTORNEYS AND COUNSELORS, Jeffris Block, Janesville

Legal business transacted through reliable correspondents all over the World

**SMOKE  
McKEIGUE'S**

**"LITTLE DUKE"**

**5c  
CIGAR**

BELOIT DIRECTORY.

369

**NICHOLS STORE**  
For Notions and Souvenir Novelties  
32 S. Main Street,  
Janesville, Wis.

Foster John, pres. John Foster Co. h. 638 Broad.  
Foster John Co. John Foster pres; W. D. Hall v-pres; F. E.  
Kunz sec-treas. shoe mnfrs. St. Paul av. cor. Mill.  
Foster Joshua, real est. h. 718 Bluff.  
Poster Oscar R. com. trav. John Foster Co. h. 557 E. Grand av.  
Foth Charles, fireman, h. 1235 Vine.  
Foth Lena (wid. Frederick) h. 921 11th.  
Fountain Charles T. meat ctr. h. 433 E. Grand av.  
Fountain Charles O. h. 913 Alice.  
Fountain Grace Miss, h. 433 E. Grand av.  
Fowler Henry, mach. h. 851 3d.  
Fox Alfred, mach. h. 1105 Harrison av.  
Fox Cyrus D. h. 1120 Harrison.  
Fox Cyrus N. painter, h. 628 Broad.  
Fox Frank, mach. h. 1031 4th.  
Fox Paul A. physician, 325 State, h. 905 Church.  
Francis Lafayette, blue printer, h. 1501 White av.  
Frankland Christopher, h. 849 Church.  
Frankland Christopher C. mach. h. 813 Clary.  
Frankland Samuel, mach. h. 1271 Union.  
Frankland William, mach. h. 1232 Clary.  
Franklin Charles G. lab. h. 724 Vine.  
Franklin Edward, lab. h. 148 Mill.  
Franklin Susie M. elk. h. 724 Vine.  
Franz Charles, supt. h. 524 Bluff.  
Franz Eliza (wid. John H.) h. 1041 4th.  
Franz Glen, h. 524 Bluff.  
Franz Jessie Miss, h. 524 Bluff.  
Fransen Peter A. lab. h. 1032 Garfield av.  
Fraser Harvey, inventor, h. 958 Bluff.  
Fredendall George H. elk. h. 1226 Emerson.  
Frederick Helen P. teacher Parker School, h. 312 Bluff.  
Frederick Katharine (wid. Christopher, h. 312 Bluff.  
Frederick Lillie D. Miss, h. 312 Bluff.  
Frederick Mary (wid. John) h. 418 Prairie av.  
Frederickson Hilda Miss, h. 932 Bluff.  
Frederickson Jacob, lab. h. 1125 Hackett.  
Free Press Publishing Co. M. C. Hanna pres; A. F. Ayer v-  
pres; D. H. Foster sec; J. S. Hubbard treas. pubs. The Be-  
loit Daily Free Press, 343 E. Grand av.  
Free Press Realty Co. M. C. Hanna pres; A. F. Ayer v-pres;  
D. H. Foster sec; J. S. Hubbard treas. 343 E. Grand av.

**FRANK H. SNYDER, Insurance**  
Fire, Accident, Health, Life, Liability, Plate Glass  
101 E. Milwaukee Street,  
Janesville, Wis.

**COAL AND WOOD THE BEST EQUIPPED COAL YARD IN THE CITY**  
Both Phones  
No. 201 **F. A. TAYLOR CO.**

THE HERBERT J. CUNNINGHAM AGENCY — SUITE 403 —  
 JACKMAN BLDG.  
**GENERAL INSURANCE**

370

BELOIT DIRECTORY.

**Jas. W. Scott Plate Glass Insurance**  
 23 W. Milwaukee St., Janesville

- Freed Arthur F. mach. h. 924 Harrison av.  
 Freed Frank O. mach. h. 924 Harrison av.  
 Freeman Martha A. (wid. Gaylord) h. 826 5th.  
 French James A. h. 907 Portland av.  
 French James F. mach. h. 908 Portland av.  
 French Ray O. h. 907 Portland av.  
 Frendahl Brede (Sander & Frendahl) h. 201 Miller, S. Beloit.  
 Frendahl Emma, domestic, h. 848 E. Grand av.  
 Frenks Doam, lab. h. 1017 Park av.  
 Friedman Ignace, clk. h. 746 St. Lawrence av.  
 Fries Myrtle J. bkpr. 335 E. Grand av. h. 320 Electric av. S. B.  
 Fries William L. harnessmkr. h. 320 Electric av.  
 Fritz Elsie, clk. h. 1040 Park av.  
 Fritz Mary K. boarding, h. 1040 Park av.  
 Fritz Ralph P. tester, h. 1040 Park av.  
 Froh Harbert, electr. h. 931 6th.  
 Fromader Andrew S. foreman Beloit Iron Works, h. 348 Highland av.  
 Fromader Louis, tinner, h. 742 Garfield av.  
 Frost Thomas H. millwright, h. 1078 College av.  
 Fry George M. mngr. 217 State, h. 141 W. Grand av.  
 Fry Herbert, drftsmn. h. 626 Bluff.  
 Fuess Emma Miss, h. 203 Portland av.  
 Fuess John, horseshoer, 212 Pleasant, h. 203 Portland av.  
 Fuess Walter, blksmith. h. 203 Portland av.  
 Fuiten Mary Mrs. h. 370 Euclid av.  
 Fulkerson John E. painter, h. 852 Cleveland.  
 Fuller Charles, ship. clk. h. 107 Moore.  
 Fuller Frank F. carp. h. 624 Church.  
 Fuller George, molder, h. 2143 Park av.  
 Fuller Hazel M. student, h. 624 Church.  
 Fuller John, lab. h. 1003 Emerson.  
 Fuller Justin C. carp. h. 1134 6th.  
 Fulmer Joseph W. h. 630 Bluff.  
 Fulton Fred A. carp. h. 926 Pleasant.  
 Funk Edward B. lab. h. 941 5th.  
 Funk Paul C. lab. h. 941 5th.  
 Funk Robert J. patternmkr. h. 1213 Dewey av.  
 Furman Arthur, tinner, h. 922 St. Paul av.

**G**

- GAARD John, jeweler, 342 E. Grand av. h. 410 W. Grand av.  
 Gaard Loraine Miss, h. 410 W. Grand av.

**HARDWARE H. L. McNAMARA**  
 JANESVILLE, - WIS.

# OLIN & OLSON Expert Watchmakers

19 W. Milwaukee Street

BELOIT DIRECTORY.

371

Gabriel William, foreman C. M. & St. P. Ry. h. 901 St. Lawrence av.

Gabrielson Alfred E. lathing, h. 308 W. Grand av.

Gabrielson Edna Miss, h. 308 W. Grand av.

Gabrielson Elias J. mech. h. 308 W. Grand av.

Gabrielson John C. patternmkr. h. 308 W. Grand av.

Gabrielson Julius V. patternmkr. h. 308 W. Grand av.

Gabrielson Lottie Miss, h. 308 W. Grand av.

Gaff Edward F. confetr. h. 417 Highland av.

Gaines Harry, student, h. 916 E. Grand av.

Gale Albert J. janitor, h. 1264 Porter av.

Gallagher George, barkpr. h. 311 State.

Gallagher James, clk. F.-M. Mnfg. Co. h. 914 Alice.

Gallagher Margarete, h. 914 Alice.

Gallagher Mary (wid. Roger R.) h. 914 Alice.

Gallagher Patrick H. farmer, h. 802 10th.

Gallata Charles, lab. h. 1116 Bluff.

Gallie Angelo, h. 206 Park av.

Galloway William, mach. h. 924 Park av.

Gambell Charles A. h. 751 W. Grand av.

Gammon Edward M. h. 722 Euclid av.

Gammon Esther (wid. Elbridge) h. 730 Harrison av.

Gansch Otto, mach. h. 942 6th.

Garber William H. lab. h. 1346 Clary.

Garde Arthur W. tmstr. h. 381 Euclid av.

Garde William, h. 939 St. Lawrence av.

Garder Jennie Miss, h. 983 Portland av.

Gardner Albert B. drftsman. h. 926 Euclid av.

Gardner Charles E. drftsmn. h. 417 Bluff.

Gardner Edward B. drftsmn. h. 417 Bluff.

Gardner Fred E. foreman, h. 417 Bluff.

Gardner Fred N. pres. Gardner Mach. Co. h. 417 Bluff.

Gardner John M. v-pres. Gardner Mach. Co. h. 417 Bluff.

Gardner Machine Co. F. N. Gardner pres; J. M. Gardner v-pres; C. J. Mitchell sec-treas. e. end Roosevelt av.

Garland Roseoe, drayman, h. 334 Kenwood av.

Garlick Francis M. (The Baukin Music Co.) h. 811 Euclid av.

Garlick G. Leslie, lab. h. 523 Pleasant.

Garlick Ruby L. music tehr. h. 523 Pleasant.

Garlick Wayne, clk. 218 E. Grand av. h. 811 Euclid av.

Garman Elsie, mach. opr. h. 121 Mill.

Garman William A. watchman, h. 121 Mill.

MADE BY  
THE INDEPENDENT PRINTING CO.  
117 DODGE STREET. Opposite Post Office

SEALS, STEEL STAMPS, NUMBERS, DATERS, ETC.

P. E. NEUSES, President  
P. KAVANAGH, Secretary  
Telephone 89

JANESVILLE GOAL CO. COAL, CHARCOAL  
WOOD AND COKE

## CARL W. DIEHLS WALL PAPER IN ALL GRADES

FINEST STOCK IN THE CITY

Phone No. 403

..

Cor. N. River and W. Milwaukee Streets

# FRANK D. KIMBALL Dealer In FINE AND MEDIUM FURNITURE

22-24 W. Milwaukee St., Janesville, Wis. PRICES ALWAYS THE LOWEST

JANESVILLE PURE MILK CO. 22 N. BLUFF BOTH PHONES

372

BELOIT DIRECTORY.

- Garner Frank E. lab. h. 931 Water.  
Garrigan Andrew, shoes, 311 E. Grand av. h. 930 3d.  
Garrigan Andrew M. clk. h. 556 E. Grand av.  
Garrigan Anna, clk. 351 E. Grand av. h. 948 6th.  
Garrigan Dennis (Murphy & Garrigan) h. 519 Pleasant.  
Garrigan Frank, h. 113 E. Liberty av.  
Garrigan Joseph, clk. 311 E. Grand av. h. 930 3d.  
Garrigan Joseph Jr. clk. 311 E. Grand av. h. 930 3d.  
Garrigan William H. student, h. 1131 E. Grand av.  
Garrity Anna V. clk. h. 1131 E. Grand av.  
Garrity Katherine, h. 1131 E. Grand av.  
Garrity Nora E. clk. h. 803 Highland av.  
Garrity Thomas H. carp. contr. h. 1131 E. Grand av.  
Garrity Thomas H. coremkr. h. 1404 Yales av.  
Garrity William H. student, h. 1131 E. Grand av.  
Garry Anna, mach. opr. h. 555 Broad.  
Garry Arthur, molder, h. 114 E. Grand av.  
Garry Edward J. porter, h. 417 Highland av.  
Garry Frank, barkpr. h. 528 S. Race.  
Garry John, tmstr. h. 528 S. Race.  
Garry Katherine, mach. opr. h. 555 Broad.  
Garstad Hannah Miss, h. 709 College av.  
Garvey John, horseshoer, h. 500 E. Grand av.  
Gaston Anna Miss, h. 638 5th.  
Gaston Arthur H. foreman, h. 126 St. Lawrence av.  
Gaston Augustin J. h. 707 Bluff.  
Gaston Josephine Miss, h. 126 St. Lawrence av.  
Gaston School, McKinley and W. Grand avs.  
Gaston T. Edgar, pres. N. B. Gaston's Sons Co. h. 126 W. St. Lawrence av.  
Gaston T. Irving, sec-treas. N. B. Gaston's Sons Co. h. 727 Parker av.  
Gaston's N. B. Sons Co. T. E. Gaston pres; E. H. Gaston v-pres; T. I. Gaston sec-treas. scale mnfrs. 711-715 Race.  
Gates Book Shop, E. M. Gates, mngr. 424 E. Grand av.  
Gates Earl M. mngr. Gates Book Shop, h. 731 Harrison av.  
Gates F. William, insp. Warner Inst. Co. h. 107 E. Merrill av.  
Gates Frank E. patternmkr. h. 107 E. Merrill av.  
Gates Fred, carp. h. 629 Hackett.  
Gates Ida L. h. 107 E. Merrill av.  
Gates Joseph T. wood and coal, 320 Broad, h. 107 E. Merrill av.  
Gates Leslie G. student, h. 107 E. Merrill av.

SCHALLER & McKEY LUMBER CO. ALL KINDS OF BUILDING MATERIAL AT BOTTOM PRICES

West End of West Milwaukee St. Telephone 100 Janesville, Wis.

S. SOVERHILL, President  
 E. M. CALKINS, Vice-Pres.  
 S. B. NEEDLES, Sec. - Treas.  
 B. B. BAKER, Manager  
 Telephones  
 New 293 Old 2061

**PEOPLE'S COAL CO.**  
 YARD:  
 1029 PLEASANT ST. WOOD, COAL, COKE  
 Branch Office at BADGER DRUG STORE, Corner West Milwaukee and River Sts.

BELOIT DIRECTORY.

373

**A. F. Minick** 215-217 E. Milwaukee, St. Livery

- Gates Rita B. Miss, h. 731 Harrison av.  
 Gates Stanley, mach. h. 916 Jackson.  
 Gates Walter G. mach. h. 107 E. Merrill av.  
 Gau Henry J. molder, h. 900 Merrill av.  
 Gau John J. foreman, h. 725 W. Liberty av.  
 Gault Charles A. (Burdge & Gault) h. 1226 Strong av.  
 Gayton Edgar I. dairyman, h. 848 Euclid av.  
 Gayton George J. Jr. brakeman, h. 841 Highland av.  
 Gayton Mary L. nurse, h. 841 Highland av.  
 Gayton Samuel R. tel. opr. h. 841 Highland av.  
 Geis Charles, mach. h. 733 Moore.  
 Geist Lizzie, forewoman, Beloit G.&M.Co. h. 105 E.Liberty av.  
 Geist Louis, tmstr. h. 1136 6th.  
 Geist William, mach. h. 1449 Park av.  
 Genzrich Albert, lab. h. 1123 6th.  
 Genzrich Louis, carp. h. 1123 6th.  
 Georg James, lab. h. 6 Barrett av.  
 George Michael F. (McGavock Grocery Co.) h. 731 St. Lawrence av.  
 George W. Cleland, lab. h. 817 Central av.  
 Gering Katherine Mrs. h. 118 E. Middle av.  
 German Presbyterian Church, 200 St. Lawrence av.  
 Germann Herman, painter, h. 340 Vernon av.  
 Gertenbacher August, patternmkr. h. 1112 White av.  
 Gesley Carrie (wid. Saber) h. 728 Lincoln av.  
 Gesley Christina Miss, h. 736 Oak.  
 Gesley George H. lab. h. 728 Lincoln av.  
 Gesley Gertrude, student, h. 935 St. Lawrence av.  
 Gesley Mabel E. stenog. R. J. Doud Knife Works, h. 935 St. Lawrence av.  
 Gesley Mnfg. Co. T. Gesley pres; E. E. Millett v-pres; J. Gesley treas; C. O. Millett sec. agric. implmts, 618 3d.  
 Gesley Sabel C. teacher, h. 728 Lincoln av.  
 Gesley Torris, pres. Gesley Mnfg. Co. h. 935 W.St.Lawrence av.  
 Getch Gladys, knitter, h. 1212 Nelson av.  
 Geyer Alois, barkpr. h. 921 Oak.  
 Gharrity William J. tmstr. h. 724 Highland av.  
 Gibbons Patrick, lab. h. 1022 4th.  
 Gibbs Ross, mach. h. 916 Water.  
 Gibeaut Alanson A. (Gibeaut & Co.) h. 122 E. Grand av.  
 Gibeaut & Co. (Alanson A. Gibeaut) confetrs. 122 E. Grand av.  
 Giblin Bridget (wid. Patrick) h. 1202 6th.

**GEORGE A. JACOBS** MUTUAL FIRE INSURANCE  
 Office: 13 W. Milwaukee St.  
 PHONES: NEW 366 OLD 3871

**M. BUOB BREWING CO.**  
**BEER, ALE AND PORTER**  
 Telephone 141 - - - Janesville, Wisconsin

# CITY BREWERY — PROPRIETORS — CROAK BREW. CO.

## CELEBRATED JANESVILLE LAGER BEER

374

BELOIT DIRECTORY.

**BRITTINGHAM & HIXON LUMBER CO.** Lumber, Posts, Shingle, Lath, Sash, Doors, Mouldings, Building Paper, Roofing Paper, Lime, Cement, Prepared Plaster, Fire Clay, Brick, Sewer Pipe

- Giblin Patrick J. com. trav. h. 1202 6th.  
 Gierloff Charles, mach. h. 856 Lincoln av.  
 Gierloff Katie Miss, h. 1040 4th.  
 Gierloff Max, coremkr. h. 856 Lincoln av.  
 Gierloff Walter, printer, h. 856 Lincoln av.  
 Gilbert Anna, dressmkr. h. 1111 Emerson.  
 Gilbert Clara, teacher, h. 1111 Emerson.  
 Gilbert Jay, mach. h. 945 4th.  
 Gilbert Joseph E. piano tuner, h. 109 W. Grand av.  
 Gilbert Lee, barber, h. 1117 Emerson.  
 Gilbert Nathaniel, carp. h. 945 Fourth.  
 Gilbert William, loco. engnr. h. 428 E. Grand av.  
 Gilbertson Albert J. mech. h. 1039 Prairie av.  
 Gilbertson Albert M. mach. h. 828 8th.  
 Gilbertson Josephine (wid. Peter) h. 612 St. Lawrence av.  
 Gilbertson Nona Miss, h. 612 St. Lawrence av.  
 Gilbertson Oscar, clk. 320 State, h. 612 St. Lawrence av.  
 Gilbertson Thomas, lab. h. 612 St. Lawrence av.  
 Gile Clara, stenog. h. 534 Public av.  
 Gile D. Austin, ticket agt. h. 534 Public av.  
 Gile Martha R. Miss, h. 534 Public av.  
 Giles Harriet (wid. Erastus) h. 1122 Strong av.  
 Gilkison Hiram N. cigarmkr. h. 549 Broad.  
 Gillespie Charlotte W. Mrs. h. 750 Church.  
 Gillespie Paris L. tinner, h. 917 4th.  
 Gillette Harriet, stenog. h. 618 4th.  
 Gillette Harry, h. 618 4th.  
 Gillette L. M. h. 618 4th.  
 Gilman Clark, patternmkr. h. 913 6th.  
 Gilman Elmer I. (Trogner & Gilman) h. 728 11th.  
 Gilman Frank W. (Voorhees & Gilman) h. 951 9th.  
 Gilman George, painter, 913 6th, h. same.  
 Gilman George, sales, 327 State, h. 925 Highland av.  
 Gilman George A. h. 749 Parker av.  
 Gilroy Mary Miss, h. 816 4th.  
 Gisleson Edward, h. 140 Shirland av.  
 Gisleson Ole, h. 140 Shirland av.  
 Gitchell Henry E. baker, h. 774 Brooks.  
 Gitt J. Wilbur (Gitt & Dawson) h. 2 Cottage la.  
 Gitt & Dawson (J. Wilbur Gitt, Charles W. Dawson) saloon,  
 225 State.  
 Gjerse Andrew, lab. h. 919 Water.

No money expended on the fixtures of a home will give more comfort and protection than a set of : : :

# VUDOR

## Porch Shades.

They are not expensive, and last for years. : : :

**SOUTHERN WISCONSIN  
BUSINESS COLLEGE**  
JANESVILLE, WISCONSIN

Send six names of prospective students. Receive catalogue and calling cards with your name handsomely written.

**BOOKKEEPING  
PENMANSHIP  
SHORTHAND  
TYPEWRITING  
CIVIL SERVICE**

BELOIT DIRECTORY.

375

PHONE YOUR ORDERS FOR **CLEAN, PURE ICE** CITY ICE CO.  
23 E. MILWAUKEE ST.

- Glassell Fern, mach. h. 920 Central av.  
 Glassell Frank J. foreman, 444 Broad, h. 1084 Harrison av.  
 Gleaners' Library, Phebe Swan, librarian, 556 Public av.  
 Gleason Annie, mach. opr. h. 422 Broad.  
 Gleason Edward, driver U. S. Ex. Co. h. 422 Broad.  
 Gleason Elmer H. lab. h. 919 5th.  
 Gleason George W. mach. h. 828 10th.  
 Gleason Ida (wid. Bonaparte L.) h. 215 E. Liberty av.  
 Gleason Phillip, coremr. h. 422 Broad.  
 Gleichmann Oscar G. barkpr. h. 538 Broad.  
 Glover Charles E. carr. bldr. h. 604 Bluff.  
 Glover Dell Miss, h. 1111 Prairie av.  
 Glynn Emma L. Mrs. h. 1014 Milwaukee rd.  
 Gnakow August, mach. h. 323 Roosevelt av.  
 Goddard Anna, bkpr. h. 417 Portland av.  
 Goddard Edward C. carp. h. 1150 Vine.  
 Goddard Veda, prin. Hackett School, h. 417 Portland av.  
 Godfrey William H. molder, h. 923 F.  
 Goetzman Henry, lab. h. 1067 Harrison av.  
 Goldberg Abraham, mach. h. 946 Oak.  
 Goldberg Isaac (M. Goldberg & Son) h. 946 Oak.  
 Goldberg M. & Son (Matthew and Isaac Goldberg) dry goods,  
 204-6 E. Grand av.  
 Goldberg Matthew (M. Goldberg & Son) h. 946 Oak.  
 Goldberg Max, clk. 204 E. Grand av. h. 946 Oak.  
 Goldberg Nathan, clk. 204 E. Grand av. h. 946 Oak.  
 Golden Eagle Clothing Co. (Wm. C. Weirick) 358 E. Grand av.  
 Goldstein Ella Miss, h. 612 Hackett.  
 Goldstein Henry, mach. h. 823 Shirland av.  
 Goldstein Samuel, saloon, 323 E. Grand av. h. 612 Hackett.  
 Goldsworthy Benjamin, mason, h. 119 Oak.  
 Goldsworthy Cullen W. mason, h. 933 Garfield av.  
 Goldsworthy Eliza (wid. Martin R.) h. 936 4th.  
 Gonzales Antonio, galvanizer, h. 922 St. Paul av.  
 Goodale Sarah F. Mrs. h. 835 Garfield av.  
 Goodall Edward R. mach. h. 851 10th.  
 Goodall Thomas B. oil mcht. h. 369 Euclid av.  
 Goodenough Harry E. mach. h. 1004 Church.  
 Goodenough Mark A. mach. h. 949 6th.  
 Goodsell Pearl Miss, h. 1203 4th.  
 Goodsell Theodore W. towerman, h. 862 3d.  
 Goodwin Block, E. Grand av. n. e. cor. State.

**C. & W. Hayes** Building Contractors  
22 N. FRANKLIN STREET

**EMMETT D. McGOWAN } LAWYERS**  
**ARTHUR M. FISHER }**  
309-310 JACKMAN BLDG.

Legal business transacted through bonded attorneys in all States.  
Special attention given to Probate matters.



**KELLOGG'S NURSERY** JANEVILLE, WIS.  
 Established 1854  
**CHERRIES, PLUMS, PEARS** HARDY ADAPTED VARIETIES  
 Get Our Free Price List

**G. W. KEMMERER & CO., Livery**  
**SPECIAL ATTENTION GIVEN**  
**FUNERALS AND PARTIES**

376

BELOIT DIRECTORY.

- Goodwin Bros. (Roger H. and Charles L. Goodwin) grocers,  
 216 State.
- Goodwin Charles E. clk. F.-M. Mnfg. Co. h. 819 Harrison av.
- Goodwin Charles L. (Goodwin Bros.) h. 1226 Emerson.
- Goodwin Gould, mach. h. 819 Harrison av.
- Goodwin James M. lab. h. 1226 Emerson.
- Goodwin Johanna (wid. Thomas) h. 1226 Emerson.
- Goodwin John E. clk. h. 823 Vine.
- Goodwin Margaret (wid. Samuel) h. 809 College.
- Goodwin Margaret H. Miss, h. 809 College.
- Goodwin Maurine, teacher Wright School, h. 819 Harrison av.
- Goodwin Roger H. (Goodwin Bros.) h. 823 Vine.
- Gordon Bros. (Richard D. and John K. Gordon) hardware, 326  
 State.
- Gordon John K. (Gordon Bros.) h. 601 Broad.
- Gordon Katherine (wid. John B.) h. 601 Broad.
- Gordon Mary, h. 601 Broad.
- Gordon Richard D. (Gordon Bros.) h. 615 Broad.
- Gordon William, framemkr. h. 544 Bluff.
- Gordon William J. mach. h. 931 11th.
- Gore Charles W. h. 628 Broad.
- Gorham Charles L. foreman, h. 1240 Porter av.
- Gorham Frank F. foreman, 709 4th, h. 716 Emerson.
- Gorman George, mach. h. 420 E. Grand av.
- Gosline John E. v-pres. Beloit Foundry Co. h. 1249 6th.
- Goss Arthur F. bowling alley, 210-212 State, h. 512 Bluff.
- Goss Cynthia J. (wid. Henry V.) h. 850 Bluff.
- Goss Everett E. (Line City Roofing Co.) h. 812 Brooks.
- Goss Harry Arthur, mach. h. 622 Prairie av.
- Goss Louis, clk. h. 210 State.
- Goss Samuel, h. 1026 11th.
- Goss William A. drftsmn. h. 850 Bluff.
- Gove Hubert C. bkpr. Beloit Iron Wks. h. 741 St. Lawrence av.
- Gowing Frances Mrs. h. 103 Roosevelt av.
- Gowing Fred C. sec-treas. Rosenblatt-Gowing Co. h. 1220 4th.
- Gowing Harris P. mach. h. 103 Roosevelt av.
- Gowing May E. Miss, h. 103 Roosevelt av.
- Grabow Emma, waitress, Hotel Hilton.
- Grady Thomas, molder, h. 1137 5th.
- Graham Fred F. motorman, h. 106 North av.
- Graham James, lab. h. 450 Broad.
- Graham John, mach. h. 1313 Prairie av.

**JEFFRIS, MOUAT, SMITH & AVERY**

TELEPHONE

137

ATTORNEYS AND COUNSELORS, Jeffris Block, Janesville

Legal business transacted through reliable correspondents all over the World

**Nichols Store**  
**For China and Glassware**  
 32 S. MAIN STREET,  
 JANESVILLE, WIS.

- Graham John E. molder, h. 987 Portland av.  
 Graham Robert lab. h. 450 Broad.  
 Graham Thomas, carp. h. 450 Broad.  
 G. A. R. Hall, 221 E. Grand av.  
 Grand Theatre, W. P. Appleby, mngr. 219 E. Grand av.  
 Grant Margarete M. (wid. Mareus) h. 1146 Holland av.  
 Gravedale Bessie (wid. Tollie) h. 736 8th.  
 Graves Arthur P. barber, h. 811 Vine.  
 Graves Augusta (wid. Guy) h. 1109 Bushnell.  
 Graves Carrie (wid. Lyman) h. 729 Town Line av.  
 Graves Cyrus, molder, h. 1102 Broad.  
 Graves Dale C. patternmkr. h. 1102 Broad.  
 Graves Evelyn A. clk. h. 1102 Broad.  
 Graves Fred E. tmstr. h. 1106 Ashley av.  
 Graves George, molder, h. 1825 St. Lawrence av.  
 Graves Harry G. toolmkr. h. 1106 Ashley av.  
 Graves Lewis, lab. h. 1106 Ashley av.  
 Graves Minnie, clk. h. 1102 Broad.  
 Graves Orlando M. bkpr. h. 1038 Vine.  
 Graves Smith M. farmer, h. 742 Vine.  
 Gray Clair S. lab. h. 827 Central av.  
 Gray Fred M. foreman, h. 1226 Oak.  
 Gray George S. trav. sales. h. 756 Bluff.  
 Gray Katherine (wid. James) h. 756 Bluff.  
 Green Andrew, drftsmn, F.-M. Mnfg. Co. h. cor. Lawrence and Josephine.  
 Green Benny, lab. h. 207 Mill.  
 Green Carrie Miss, h. 320 Bluff.  
 Green Charles, coremkr. h. 835 Garfield av.  
 Green Daniel, lab. h. 522 Pleasant.  
 Green Flats 401-411 St. Paul av.  
 Green Frank, mach. h. 549 Broad.

**Do Not Lend  
 Your Directory**

**CRYSTAL LAKE ICE** **F. A. TAYLOR CO.**  
 Both Phones No. 201

**FRANK H. SNYDER, Insurance**

Fire, Accident, Health, Life, Liability, Plate Glass  
 101 E. Milwaukee Street,  
 Janesville, Wis.

**THE HERBERT J. CUNNINGHAM AGENCY — SUITE 403 —  
JACKMAN BLDG.**  
**General Agents FIRE INSURANCE**

378

BELOIT DIRECTORY.

**Harry F. Green**

**ARTIST**



**341-343 East Grand Ave.**

P. O. Box 1191

**Beloit, Wis.**

**D**EALER in Photo Supplies  
and Sundries. Head-

quarters for All Kinds of  
Cameras. High Grade Por-  
traits in Oil, Crayon, Sepia,  
Pastel, Water Color and India  
Ink. Amateur Work Fin-  
ished; Framing; Art Goods.

**GREEN HARRY F.** photographer and photographic supplies,  
341-343 E. Grand av.

Green Jackson, h. 320 Bluff.

Green John (Askin & Green) h. 320 Bluff.

Green Mary (wid. Isaac) h. 418 Highland av.

Green Morris D. cement contr. h. 617 E. Grand av.

Green Winifred, stenog. h. 522 Pleasant.

Greenberg John J. h. 946 Elm.

Greene Adeline C. (wid. Charles O.) h. 748 Parker av.

Greene Edgar S. cashr. The L. C. Hyde & Brittan Bank, h. 622  
Broad.

Greene Frank E. supt. F.-M. Mnfg. Co. h. 510 Broad.

Greene Helen M. h. 748 Park av.

Greene Julius C. well driller, h. 625 Harrison av.

Greenfield Charles W. lawyer, h. 810 Woodward av.

Greenfield Ruth, student, h. 810 Woodward av.

Greenlee Margaret, teacher Strong School, h. 618 Milwaukee rd.

Greenman William H. (Bort, Bailey & Co.) h. Janesville.

Greenwood Benjamin, rest. kpr. h. 442 Broad.

Greenwood Edwin A. com. trav. h. 732 St. Lawrence av.

Greenwood Frank, foreman, 709 4th, h. 945 St. Lawrence av.

Greenwood John F. mach. h. 786 Brooks.

Greenwood John T. city sealer, h. 753 Brooks.

Greenwood Myrtle, student, h. 732 St. Lawrence av.

Greenwood W. Henry, cigarmkr. h. 369 W. Grand av.

Gregg William mach. h. 502 8th.

Gregory Carroll S. plumber, 431 E. Grand av. h. 516 College av.

Gregory Francis E. coremkr. h. 409 St. Paul av.

Gregory Harry, foreman S. G. Strong, h. 8, 409 St. Paul av.

**METAL CORNICE, ROOFING AND TINWARE**  
**H. L. McNAMARA. Janesville. Wis**

**Jas. W. Scott**  
Real Estate, Loans and Investments  
23 W. Milwaukee St., Janesville

# OLIN & OLSON JEWELRY-SILVERWARE

AND ALL KINDS OF  
19 W. Milwaukee St. FANCY GOODS FOR PRESENTS

BELOIT DIRECTORY.

379

**JOB PRINTING**  
THE INDEPENDENT PRINTING CO.  
117 DODGE ST. Opposite Post Office

Gregory Marjorie, student, h. 516 College.  
Grenwalt Henry, carp. h. 1226 Oak.  
Greves Albert, lab. h. 1344 Clary.  
Griffin Edward T. mason, h. 1230 4th.  
Griffis Albert, h. 1117 Emerson.  
Griffis Eva Miss, h. 1117 Emerson.  
Griffith Myron D. yardmaster, h. 1109 Holland av.  
Griffith Stanley, dept. supt. F. M. Co. h. 621 Park av.  
Grimes Herbert R. mach. h. 1020 6th.  
Grimm Arthur, bkpr. h. 443 Shirland av.  
Grimm Charles F. mach. h. 1123 Strong av.  
Grimm Earl (Barrett & Grimm) h. 419 4th.  
Grimm Earl, del. clk. h. 107 W. Grand av.  
Grimm Emily (wid. William) h. 443 Shirland av.  
Grimshaw Frank B. carp. h. 862 2d.  
Grimshaw William A. oiler, h. 369 Vernon av.  
Grinnell Marie Miss, h. 407 Bluff.  
Grinnell William H. v-pres. Beloit Iron Wks. h. 407 Bluff.  
Griswold Harry L. carp. h. 809 Portland av.  
Grohnke Albert, lab. h. 845 2d.  
Grokosky Walter D. bkpr. 409 State, h. 417 E. Grand av.  
Gruenewald Oscar lab. h. 811 4th.  
Grundberg Gustave, h. 324 Milwaukee av.  
Grunke William, h. 426 Locust.  
Grusdat William, lab. h. 721 Shirland av.  
Guernsey Alfred G. printer, h. 355 Euclid av.  
Guernsey Evangeline Miss, h. 355 Euclid av.  
Guetschow Charles, watchman, h. 725 8th.  
Guetschow Charles Jr. mach. h. 725 8th.  
Guetschow Lizzie (wid. Fred) h. 605 Park pl.  
Guetschow Louis, mach. h. 948 8th.  
Gullen Ellen, h. 325 Milwaukee av.  
Gunderson Effa (wid. Albert) h. 734 Hackett.  
Gunderson Helen Miss, h. 818 Central av.  
Gunderson Theodore, h. 1048 Vine.  
Gundlach August, mach. h. 1202 Elm.  
Gunning Ambrose, foreman, h. 1033 4th.  
Gunning Edward, mach. h. 1033 4th.  
Gunning James K. mach. h. 1022 4th.  
Gustafson Gust A. cutter, h. 1056 Bluff.  
Guttke Max, lab. h. 953 Pleasant.  
Guttke Paul, mach. h. 1004 Pleasant.

P. E. NEUSES, President  
P. KAVANAGH, Secretary  
Telephone 89 5-3

**JANESVILLE GOAL CO.** COAL, CHARCOAL  
WOOD AND COKE

**CARL W. DIEHLS** Paints, Oils, Varnishes, Glass,  
Brushes and Painters' Supplies  
Cor. N. River and W. Milwaukee Streets

**FRANK D. KIMBALL** Agent for  
**GLOBE-WERNICKE "ELASTIC" BOOK CASE AND FILING CABINETS**  
 22-24 W. MILWAUKEE STREET - - JANESVILLE, WISCONSIN

380

BELOIT DIRECTORY.

**H**

- HAAS Clarence, lab. h. 114 Laurence av.  
 Haas Henry, mach. h. 939½ 4th.  
 Haas Mary (wid. David) h. 1233 Moore.  
 Haase Augusta (wid. Henry) h. 623 Hackett.  
 Haase Charles L. mach. h. 202 Liberty av.  
 Haase Fred, mason, h. 930 Prairie av.  
 Haase Herman, foreman gas eng. dept. h. 1042 Church.  
 Haase Howard, mach. h. 623 Hackett.  
 Haase Irene Miss, h. 623 Hackett.  
 Haberle Frank F. mach. h. 941 Bluff.  
 Hack Conrad, liveryman, h. 1136 6th.  
 Hack Jacob, tmstr. h. 863 3d.  
 Hackett Joseph P. grocer, 1004 4th, h. same.  
 Hackett School, 389 W. Grand av.  
 Hagadorn Eliza J. (wid. Henry) h. 928 8th.  
 Hagadorn Louis P. patternmkr. h. 928 8th.  
 Hagenston Julia, domestic, 823 Bushnell.  
 Hagerty Richard, lab. h. 108 St. Lawrence av.  
 Haley Catherine (wid. Michael) h. 451 Shirland av.  
 Haley Eliza F. bkpr. 423 Grand av. h. 451 Shirland av.  
 Haley John, mach. h. 451 Shirland av.  
 Haley Thomas mach. h. 451 Shirland av.  
 Halfhead Mary (wid. John) h. 1105 Chapin.  
 Hall Charles P. mach. h. 410 Highland av.  
 Hall George C. tmstr. h. 311 St. Paul av.  
 Hall George C. tmstr. h. 311 St. Paul.  
 Hall Isaac A. foreman, h. 1019 Church.  
 Hall John K. bkpr. John Foster Co. h. 913 Broad.  
 Hall William D. v-pres. John Foster Co. h. 913 Broad.  
 Hall William G. painter, h. 624 8th.  
 Hall William T. h. 823 Bushnell.  
 Hallisey Daniel, coremkr. h. 848 Central av.  
 Hallisey Dennis, plumber, h. 830 Central av.  
 Hallisey John, coremkr. h. 830 Central av.  
 Hallisey Julia Miss, h. 830 Central av.  
 Hallisey Michael, mach. h. 830 Central av.  
 Hallison Belle (wid. Albert) h. 565 E. Grand av.  
 Halls Andrew M. student, h. 428 Pleasant.  
 Halls Emerson J. v-pres. Halls Glove Co. h. 944 Bluff.  
 Halls Glove Co. J. P. Halls pres; E. J. Halls v-pres; O. A. Halls  
 sec-treas. 220 State.

**PURE MILK**  
 JANESVILLE PURE MILK CO.  
 22 N. BLUFF Both Phones

**LUMBER & BUILDING MATERIALS**

**WHOLESALE AND RETAIL**  
 Telephone 100

Near C. & N. W. Ry. Depot, JANESVILLE, WIS.

**SCHALLER & McKEY LUMBER COMPANY**

S. SOVERNILL, President  
 F. M. CALKINS, Vice-Pres.  
 S. B. HEDDLES, Sec.-Treas.  
 B. B. BAKER, Manager  
 Telephones  
 New 293 Old 2061

# PEOPLE'S COAL CO.

YARD:  
 1029 PLEASANT ST. WOOD, COAL, COKE  
 Branch Office at BADGER DRUG STORE, Corner West Milwaukee and River Sts.

BELOIT DIRECTORY.

381

**A. F. Minick Livery** 215-217 E. Milwaukee St.  
**CARRIAGES FOR WEDDINGS, FUNERALS, PARTIES, ETC.**

- Halls John P. pres. Halls Glove Co. h. 535 E. Grand av.  
 Halls Orlo A. sec-treas. Halls Glove Co. h. 1124 Hubbard pl.  
 Halpin John, mach. h. 718 Grant.  
 Halpin Thomas, h. 1137 5th.  
 Halstead Curtis, h. 534 8th.  
 Halstead Frank, mail carr. h. 1815 St. Lawrence av.  
 Halverson Paul, pres. Beloit Foundry Co. h. 1066 College.  
 Halvorsen Mithender, mach. h. 812 8th.  
 Hamblin Frank, del. clk. h. 604 S. Race.  
 Hamblin Frank, mach. h. 318 E. Grand av.  
 Hamelstead Ole, molder, h. 1158 6th.  
 Hamil Patrick, cement contr. 721 Brooks, h. same.  
 Hamilton Catherine Mrs. milliner. 315 State, h. same.  
 Hamilton Elizabeth Mrs. h. 950 10th.  
 Hamilton Florence, h. 388 Euclid av.  
 Hamilton Fred, cartoonist, h. 315 State.  
 Hamilton John F. molder, h. 388 Euclid av.  
 Hamilton William A. prof. Beloit College, h. 805 Church.  
 Hamlet Bessie, h. 1019 E. Grand av.  
 Hamlet Ellen (wid. Jacob) h. 217 Roosevelt av.  
 Hamlin Carrie (wid. Warren) h. 1047 Church.  
 Hamlin Frederick J. physician, 439 E. Grand av. h. 709 Broad.  
 Hamlin Janie Miss, h. 1047 Church.  
 Hamlin Roy, h. 840 Harrison av.  
 Hamlin William A. jeweler, 323 E. Grand av. h. 840 Park av.  
 Hamm John A. aetg. sec. Y. M. C. A. h. 211 E. Roosevelt av.  
 Hamm John H. boarding house, h. 211 E. Roosevelt av.  
 Hamm William, molder, h. 811 4th.  
 Hammel Charles, h. 223 E. Roosevelt av.  
 Hammer Gilbert, drftsmn. h. 936 Highland av.  
 Hammett George H. painter, h. 1015 W. Grand av.  
 Hammill Alfred. mnfr. h. 1208 Chapin.  
 Hammill Harry L. ticket clk. C. & N.W.Ry. h. 320 Highland av.  
 Hammill Leslie. mnfr. h. 1208 Chapin.  
 Hammon Leander, h. 379 W. Grand av.  
 Hanaman Bailey, upholstr. h. 1106 Broad.  
 Hanaman Burr, blksmith. h. 765 W. Grand av.  
 Hanaman Irying, upholstr. h. 417 Euclid av.  
 Hand Irving F. architect. 221 Goodwin blk. h. 601 Milwaukee rd.  
 Handy John B. lab. h. 1015 10th.  
 Hanen Peter, watchman, h. 606 S. Race.  
 Hanewel Ole P. mach. 856 8th.

**GEORGE A. JACOBS MUTUAL FIRE INSURANCE**  
 Office: 13 W. Milwaukee St.  
 PHONES: NEW 365 OLD 3871

# M. BUOB BREWING CO.

BEER, ALE AND PORTER

Telephone 141 - - - Janesville, Wisconsin

# CROAK BREWING CO. BREWERS OF THE CELEBRATED JANESVILLE LAGER BEER

382

BELOIT DIRECTORY.

**BRITTINGHAM & HIXON LUMBER CO.**  
 Prompt - - Reliable - - Quick  
 Deliveries Both Phones 417

- Hanley Bros. Co. (George M. Fry) whol. fruits, 217 State.  
 Hanley Margaret Mrs. h. 629 Hackett.  
 Hanley Michael, h. 1009 5th.  
 Hanley Mildred, clk. h. 1009 5th.  
 Hanlon Thomas, mason, h. 606 Park pl.  
 Hanna M. Claude, pres. Free Press. Pub. Co. h. 905 Church.  
 Hannahs Alex. clk. 306 State, h. 618 Prairie av.  
 Hannahs Jirah B. yardmaster C. & N. W. Ry. h. 618 Prairie av.  
 Hannan Mark, clk. h. 442 Broad.  
 Hanner Bros. (William, Frank and Charles Hanner) cement  
 contrs. 814 Vine.  
 Hanner Charles (Hanner Bros.) h. 814 Vine.  
 Hanner Frank (Hanner Bros.) h. 814 Vine.  
 Hanner William (Hanner Bros.) h. 814 Vine.  
 Hannevold Even, h. 709 St. Lawrence av.  
 Hannon Maurice J. drug clk. 401 E. Grand av. h. 735 Broad.  
 Hansberry James, telegrapher, h. 608 Oak.  
 Hansberry John, mach. h. 608 Oak.  
 Hansberry Mamie, dressmkr. h. 608 Oak.  
 Hansberry Peter, patternmkr. h. 608 Oak.  
 Hansberry William, toolmkr. h. 608 Oak.  
 Hansel John, tmstr. h. 863 3d.  
 Hansen Albert L. mach. h. 381 W. Grand av.  
 Hansen Andrew, molder, h. 1147 Hackett.  
 Hansen Andrew J. patternmkr. h. 857 4th.  
 Hansen Anton, molder, h. 1054 3d.  
 Hansen Arthur, mach. h. 750 Oak.  
 Hansen Arthur, molder, h. 1054 3d.  
 Hansen Charles, locksmith, 661 3d. h. 119 Roosevelt av.  
 Hansen Charles H. mach. h. 843 Shirland av.  
 Hansen Christ, tailor, h. 104 Portland av.  
 Hansen Conrad M. mail carr. h. 119 Roosevelt av.  
 Hansen Edw. F. sec-treas. Beloit Savings Bank, h. 924 Chapin.  
 Hansen Gunder, mach. h. 1053 10th.  
 Hansen Henrietta (wid. James) h. 750 Oak.  
 Hansen John, lab. h. 132 Shirland av.  
 Hansen John, mach. h. 824 Brooks.  
 Hansen John A. com. trav. h. 119 Roosevelt av.  
 Hansen Lewis, driver, h. 932 Bluff.  
 Hansen Luella, student, h. 911 8th.  
 Hansen Mary, clk. Bort, Bailey & Co. h. 119 Roosevelt av.  
 Hansen Nels C. milk dlr. 932 Bluff, h. same.

**VUDOR** CHAIR HAMMOCKS rest every nerve and muscle  
 of the body, can be quickly adjusted to any position,  
 and do not occupy any floor space when not in use.  
 FOR SALE BY **J. M. BOSTWICK & SONS, JANESVILLE, WIS.**

**BOARD and ROOM FREE**

While Attending School

**WRITE FOR CATALOGUE**

**SO. WISCONSIN BUSINESS COLLEGE**  
**JANESVILLE, WISCONSIN**

BELOIT DIRECTORY.

383

**ICE PURE AND CLEAN**  
CITY ICE COMPANY

**BUILDERS & CONTRACTORS**  
**C. & W. HAYES**  
22 N. FRANKLIN STREET

Hansen William O. teller Beloit Savings Bank, h. 119 Roosevelt av.

Hanshue Charles H. mach. h. 750 Oak.

Hanson Andrew, lab. h. 1111 Elm.

Hanson Andrew, lab. h. 923 Lincoln av.

Hanson Anna, domestic, 437 Harrison av.

Hanson Christian, h. 841 Elm.

Hanson Hans, molder, h. 810 Clary.

Hanson Hans, molder, h. 1123 Roosevelt av.

Hanson Hans H. molder, h. 1016 Woodward av.

Hanson John, lab. h. 1111 Elm.

Hanson Lawrence, painter, h. 923 Vine.

Hanson Lynn, mach. h. 1302 White av.

Hanson Mabelle, student, h. 724 Prairie av.

Hanson Martin, lab. h. 721 11th.

Hanson Mary (wid. Gregor) h. 652 4th.

Hanson Mathias, carp. h. 834 Elm.

Hanson Ole, night watchman, h. 1026 9th.

Hanz Joseph Rev. asst. St. Thomas Church, h. 824 E. Grand av.

Harber George, drftsmn. h. 414 Harrison.

Hard John, massage, 439 E. Grand av. h. same.

Hardy Charles F. h. 147 W. Grand av.

Hardyman Emma (wid. Patrick) h. 1105 Holland av.

Harford Jesse clk. 362 E. Grand av. h. same.

Harmon Clarence G. molder, h. 777 W. Grand av.

Harmon Louisa (wid. Willard D.) h. 107 W. St. Lawrence av.

Harper Albert D. grocer, 357 E. Grand av. h. 389 Highland av.

Harper Leslie J. clk. F.-M. Mfg. Co.

Harper Rebecca R. (wid. David) h. 623 Bluff.

Harper Thomas R. real est. and ins. 316 Goodwin blk. h. 924 Bluff.

Harper William, com. trav. h. 834 Bluff.

Harred Hans, mach. h. 1328 6th.

Harrington Cornelia, domestic, h. 926 6th.

Harris George, h. 1016 Park av.

Harris George, carp. h. 520 E. Grand av.

Harris Robert D. plumber, h. 921 Elm.

Hart Fredrick, mail carrier, h. 617 8th.

Hart Charles F. express. 840 Oak, h. same.

Hart Edwin C. reporter Daily News, h. 628 Pleasant.

Hart Frankie M. (wid. Willard S.) h. 628 Pleasant.

Hart Fredrich, mail carr. h. 617 8th.

**EMMETT D. McGOWAN } LAWYERS**  
**ARTHUR M. FISHER } 309-310 JACKMAN BLDG.**

Legal business transacted through bonded attorneys in all States.  
Special attention given to Probate matters.



# Kellogg's Nursery Janesville, Wis. Established 1854 Small Fruit Plants

Is one of our Specialties. Get our prices before you buy and save money.

**G. W. KEMMERER & CO. LIVERY AND SALE STABLES HORSES BOUGHT AND SOLD**

384

BELOIT DIRECTORY.

- Hart Harry, motorman, h. 116 Laurence av.  
Hart Howard A. h. 840 Oak.  
Hart Paulina (wid. Jacob) h. 820 Harrison av.  
Hartman Francis, student, h. 715 Bushnell.  
Hartman John A. craneman, h. 1085 Union.  
Hartshorn Robert J. h. 1149 6th.  
Harvey Elizabeth, domestic, h. 731½ Brooks.  
Harvey Harriet E. (wid. Edgar) h. 730 Parker av.  
Harvey Roy L. reporter Daily News, h. 730 Parker av.  
Hascall R. S. Cigar Co. (Roy S. Hascall, Gerrit J. Johnson) cigars, 337 E. Grand av.  
Hascall Roy S. (R. S. Hascall Cigar Co.) h. 7, 608 4th.  
Haseman Henry, tmstr. h. 311 Shirland av.  
Hassan George F. lab. h. 1023 9th.  
Hastings Ella M. (wid. David S.) h. 820 9th.  
Hastings Hazel B. Miss, h. 820 9th.  
Hatch Charles, drftsmn. h. 402 Bluff.  
Hatch Fredrick W. Rev. pastor First Baptist Church, h. 548 E. Grand av.  
Hatch James B. h. 714 St. Lawrence av.  
Hatlestad Otto N. mach. h. 915 Washburn av.  
Haug Sophia, domestic, h. 423 Pleasant.  
Haugen Nellie (wid. Ole) h. 613 W. Liberty av.  
Haugen Olaf, lab. h. 613 W. Liberty av.  
Hauns Valerian V. watchman, h. 359 W. Grand av.  
Hauser August, lab. h. 138 State.  
Hauser George, h. 140 State.  
Hauser Henry C. lab. h. 360 W. Grand av.  
Hauser Lillian Miss, h. 360 W. Grand av.  
Hauser Marie domestic, Hotel Hilton.  
Hauser Philip, saloon, 313 E. Grand av. and 140 State, h. same.  
Hauser Sarah (Hauser & Co.) h. 138 State.  
Hauser Sophia (wid. Henry) h. 1012 11th.  
Hauser & Co. (Sarah Hauser, Mrs. Hannah Schlenk) grocers, 138 State.  
Hawes Cordelia (wid. Joshua) h. 820 Roosevelt av.  
Hawkins Patrick, barber, h. 4 Race.  
Hawkins Roy, h. 4 Race.  
Hay William K. clk. F.-M. Mnfg. Co. h. 1120 Hubbard pl.  
Hayden Frank A. clk. 316 E. Grand av. h. 372 Highland av.  
Hayes Alice Miss, h. 413 Shirland av.  
Hayes Alice A. Mrs. h. 714 St. Lawrence av.

**JEFFRIS, MOUAT, SMITH & AVERY** TELEPHONE  
137  
ATTORNEYS AND COUNSELORS, Jeffris Block, Janesville Legal business transacted through reliable correspondents all over the World

**SMOKE**  
**McKEIGUE'S**

**"GRAND DUKE"**

**10c**  
**CIGAR**

BELOIT DIRECTORY.

385

**Tinware, Hardware**  
**Enamel Ware**  
**NICHOLS STORE**  
**32 S. MAIN STREET**  
**Janesville, Wis.**

- Hayes Alonzo H. clk. 338 E. Grand av. h. 435 Broad.  
Hayes Anne G. stenog. 350 E. Grand av. h. 413 Shirland av.  
Hayes Charles, clk. 362 E. Grand av. h. 210 Water.  
Hayes George B. pass. agt. C. M. & St. P. Ry. h. 209 State.  
Hayes Gilbert F. h. 413 Shirland av.  
Hayes Gilbert Jr. mach. h. 419 Shirland av.  
Hayes John J. mach. h. 413 Shirland av.  
Hayes Joseph, elevator man, h. 210 Water.  
Hayes Mary E. stripper, h. 413 Shirland av.  
Hayes Mattie H. bkpr. 441 E. Grand av. h. 413 Shirland av.  
Hayes Solon, clk. h. 740 Lincoln av.  
Hayes Walter, mach. h. 210 Water.  
Hayford Cecil E. mach. h. 724 Lincoln av.  
Hayford Cora, chambermaid, h. 450 Broad.  
Haylock William R. molder, h. 1030 Harrison av.  
Haynes George P. (Beloit Transfer Co.) h. 1321 E. Grand av.  
Haynes Hiram, carp. h. 318 State.  
Haynes Nellie, h. 1061 Church.  
Hayward Alice Miss, h. 457 Locust.  
Hayward Burt, drftsmn. F.-M. Mnfg. Co. h. 457 Locust.  
Hayward Calvin A. painter, h. 457 Locust.  
Hayward L. Grace, teacher, h. 417 Park av.  
Hayward Levi G. farmer, h. 417 Park av.  
Hayward Nellie Miss, h. 457 Locust.  
Hayward Ruth P. student, h. 417 Park av.  
Hayward William A. engnr. h. 303 Euclid av.  
Hazard William H. drftsmn. h. 630 Bluff.  
Hazeltine Merrill N. mech. h. 2110 Harrison av.  
Hazeltine Silas N. tmstr. h. 933 Highland av.  
Head Clarence, clk. h. 751 Bluff.  
Head Martha J. supt H. P. Strong Emergency Hospital, h. 821 Euclid av.  
Head Olive (wid. John) h. 307 Euclid av.  
Headley Cleon, student, h. 916 E. Grand av.  
Heald Brice, mason, h. 1311 Laurence av.  
Heald Clementine, clk. h. 1311 Laurence av.  
Heald David, carp. contr. 929 Clary, h. same.  
Heald George, mason, h. 1311 Laurence av.  
Heffel Pearl, student, h. 938 5th.  
Heffelfinger Arthur I. asst. mngr. 413 State, h. 738 W. Grand av.  
Heffernon Martha (wid. John R.) h. 315 Roosevelt av.  
Heffron James, lab. h. 923 Park av.

**FRANK H. SNYDER, INSURANCE**  
Fire, Accident, Health, Life, Liability, Plate Glass  
101 E. Milwaukee Street,  
Janesville, Wis.

**F. A. TAYLOR CO., COAL AND WOOD**

**BOTH**  
**Telephones**  
**.. No. 201 ..**

THE HERBERT J. CUNNINGHAM AGENCY — SUITE 403 —  
 JACKMAN BLDG.  
**GENERAL INSURANCE**

386

BELOIT DIRECTORY.

**Jas. W. Scott**  
 FIRE INSURANCE  
 23 W. Milwaukee St., Janesville

- Hegeman Fred, mach. h. 733 9th.  
 Hegenmiller Anna (wid. Joseph) h. 327 E. Portland av.  
 Hegg Henry, mach. h. 744 5th.  
 Hegg James E. Rev. pastor Trinity Luth. Church, h. 928 Bluff.  
 Heggelund Iner, coremkr. h. 927 10th.  
 Heggelund Ole, coremkr. h. 927 10th.  
 Heidemann Frank, mach. h. 744 St. Lawrence av.  
 Heiland Henry, lab. h. 381 Highland av.  
 Heinrich Carl, mach. h. 749 Vine.  
 Heipp Louise (wid. Jacob) h. 917 11th.  
 Heitz Henry C. mach. h. 935 9th.  
 Helgerson Gunel (wid. Tolle) h. 908 Portland av.  
 Helgerson Henry G. drftsmn. h. 908 Portland av.  
 Helgerson Julia Miss, h. 908 Portland av.  
 Helsing Otto R. mach. h. 916 Merrill av.  
 Helland Arnie, lab. h. 860 2d.

**HELM A. C. & E. C.** (Arthur C. and Ernest C. Helm) physi-  
 cians, 350 E. Grand av.

- Helm Alice, student, h. 734 Broad.  
 Helm Arthur C. physician, 350 E. Grand av. h. 734 Broad.  
 Helm Ernest C. physician, 350 E. Grand av. h. 740 Broad.  
 Helm Harold, student, h. 734 Broad.  
 Helm Olive, student, h. 740 Broad.  
 Helmts John, cement contr. 721 Johnson, h. same.  
 Helom Neis, carp. contr. 932 Lincoln av. h. same.  
 Hendee Belle, dressmkr. h. 945 W. Grand av.  
 Hendee Charles E. lab. h. 1015 F.  
 Hendee Elizabeth (wid. Frank) h. 945 W. Grand av.  
 Hendee Horace J. mason, h. 914 Highland av.  
 Henderson William, painter, h. 382 Highland av.  
 Hending Eugene B. motorman, h. 1267 Nelson av.  
 Hendley Elizabeth (wid. Joseph) h. 918 Chapin.  
 Hendley Joseph L. h. 918 Chapin.  
 Hendley Sarah S. h. 918 Chapin.  
 Hendley Thomas C. sec-treas-mngr. Daily News Pub. Co. h.  
 River rd.  
 Hendricks Earl, lab. h. 1018 Barstow av.  
 Hennesay George, lab. h. 506 Lawton av.  
 Henning Richard, mach. h. 453 St. Paul av.  
 Henrich John, marble ctr. h. 606 St. Lawrence av.  
 Henrich William A. letter carr. h. 1043 Vine.  
 Henry Albert G. clk. h. 940 Elm.

**GUNS, AMMUNITION AND SPORTING GOODS**  
**H. L. McNAMARA, : Janesville, Wis.**

# OLIN & OLSON DIAMONDS

19 W. Milwaukee St.

BELOIT DIRECTORY.

387

Made by THE INDEPENDENT  
PRINTING COMPANY  
117 DODGE ST., opposite Post Office

RUBBER STAMPS, STENCILS, DATERS

Henry Christ F. (Henry & Holahan) h. Rockford, Ill.  
Henry Mary (wid. Patrick) h. 213 E. Middle av.  
Henry & Holahan (Christ F. Henry, William F. Holahan) cloth-  
ing, 325-327 State.  
Herbert Fred, lab. h. 1408 4th.  
Herion G. Walter, drftsmn. h. 757 Parker av.  
Herman Matthew, carp. h. 1078 Harrison av.  
Hermes Arthur J. mach. h. 202 Liberty av.  
Herrick Claude L. blksmith, h. 123 Moore.  
Herrington Mary Miss, h. 1336 Bluff.  
Herrington Olive student, h. 1336 Bluff.  
Herrington Ralph, student, h. 1336 Bluff.  
Herrington Solomon D. h. 1336 Bluff.  
Hersey Prudence H. (wid. Samuel) h. 824 Church.  
Hess George, lab. h. 1015 4th.  
Hevey Edward W. mason, h. 213 Laurence av.  
Hevey George W. painter, h. 213 Laurence av.  
Hevey James E. mason, h. 213 Laurence av.  
Hevey John A. student, h. 213 Laurence av.  
Hewes Fred P. watchmkr. h. 209 State.  
Hewitt Daniel E. foreman, h. 1034 6th.  
Hewitt Edward, molder, h. 210 Prospect.  
Hewitt Grace Miss, h. 1034 6th.  
Hewitt Hattie E. Mrs. h. 126 Merrill av.  
Hewitt Margaret, tchr. Hackett School, h. 216 Bluff.  
Hexum Olive (wid. Erick) h. 743 Vine.  
Heyerdahl Christ O. h. 1033 10th.  
Hibbard Garfield, mach. h. 1048 9th.  
Hibbard William, tmstr. h. 111 E. Grand av.  
Hickey James, h. 909 Shirland av.  
Hickson Charles M. ins. agt. 220 Goodwin blk. h. 620 4th.  
Hickson Leo D. student, h. 620 4th.  
Higgins Edward mason, h. 916 2d.  
Higgins Timothy M. (Keeley & Higgins) h. S. Beloit.  
High School, 108-128 W. Grand av.  
Hildebrandt Bertha (wid. William) h. 126 Merrill av.  
Hildebrandt Charles G. mach. h. 126 Merrill av.  
Hildebrandt Dorothy, clk. h. 126 Merrill av.  
Hildebrandt William, molder, h. 126 Merrill av.  
Hill Charles H. h. 1049 Church.  
Hill Charles H. com-trav. h. 600 Broad.  
Hill Clara (wid. Melvin) h. 748 Park av.

P. E. NEUSES, President  
P. KAVANAGH, Secretary  
Telephone 89 7-7

JANESVILLE GOAL CO. COAL, CHARCOAL  
WOOD AND COKE

FINE PICTURE FRAMING WINDOW SHADES, ALL COLORS  
Made to Order on Short Notice  
Cor. N. River and W. Milwaukee Streets  
JANESVILLE, WISCONSIN **CARL W. DIEHLS**

LARGEST AND FINEST STOCK OF

# FURNITURE

IN SOUTHERN WISCONSIN

# FRANK. D. KIMBALL

22-24 W. Milwaukee St.  
JANESVILLE, WISCONSIN

22 N. BLUFF  
BOTH PHONES  
JANESVILLE PURE MILK CO.

388

BELOIT DIRECTORY.

- Hill Eugene S. com-trav. h. 922 Broad.
- Hill George W. mach. h. 120 Merrill av.
- Hill Horace, student, h. 748 Park av.
- Hill Lydia, tchr. Parker School, h. 834 Bluff.
- Hill Rachel Miss, h. 748 Park av.
- Hill Raymond H. drftsmn. h. 815 Highland av.
- Hill William, h. 626 Bluff.
- Hillmeyer Joseph, electr-engnr. 409 State, h. 558 E. Grand av.
- Hills George, lab. h. 1116 E. Grand av.
- Hilton Hotel Co. W. G. McCarthy pres-sec; August Danielson v-pres-treas. 442 E. Grand av.
- Himebauch Eugene S. lab. h. 208 Park av.
- Hines Earl, carp. h. 450 Broad.
- Hingsberger Andrew J. molder, h. 920 McKinley av.
- Hinkley Maud, tchr. h. 841 Vine.
- Hinkley Ralph W. mach. h. 841 Vine.
- Hinkley Royal B. carp. h. 855 Vine.
- Hinkley Royal R. student, h. 841 Vine.
- Hinkley William M. supt. Beloit Iron Wks. h. 841 Vine.
- Hinman Charles P. wagonmkr. 624 3d, h. 816 E. Grand av.
- Hirt Ida, clk. h. 1068 Church.
- Hirt Lewis, mech. h. 1119 Harris av.
- Hirth Otto, harnessmkr. 422 State, h. 818 4th.
- Hoard Grace I. mus-tchr. h. 557 E. Grand av.
- Hobart Frank G. chf-engnr. F. M. Mnfg. Co. h. 1259 Chapin.
- Hobbs Daniel W. mach. h. 750 4th.
- Hobbs Frederick M. mngr. Rock River Lumber Co. h. 143 W. Grand av.
- Hoberg Frank, printer, h. 839 4th.
- Hoch John M. molder, h. 1019 Clary.
- Hodge Ernest T. student, h. 404 Locust.
- Hodge Frank J. cutter, h. 404 Locust.
- Hodge Herbert A. coremkr. h. 745 Garfield av.
- Hoff Albert, painter, h. 932 Jackson.
- Hoff Carl J. watchman, h. 922 Jackson.
- Hoff Jennie Miss, h. 922 Jackson.
- Hoffman Carl, mach. h. Osburn dr.
- Hoffman Charles W. mach. h. 917 F.
- Hoffman Coleman H. ins. agt. 409 Goodwin blk. h. 1236 Emerson.
- Hoffman Louis, mach. h. 1107 Oak.
- Hogan Carrie, clk. h. 818 4th.

## SCHALLER & McKEY LUMBER CO.

LUMBER, LATH, SHINGLES, ETC.

West End of West Milwaukee St.  
Telephone 100  
JANESVILLE, WISCONSIN

S. SOVERHILL, President  
 F. M. CALKINS, Vice-Pres.  
 S. B. HEDDLES, Sec. - Treas.  
 B. B. BAKER, Manager  
 Telephones  
 New 293 Old 2061

# PEOPLE'S COAL CO.

YARD: **WOOD, COAL, COKE**  
 1029 PLEASANT ST.  
 Branch Office at BADGER DRUG STORE, Corner West Milwaukee and River Sts.

BELOIT DIRECTORY.

389

**A. F. MINICK LIVERY, HACK AND CARRIAGE LINE**  
 215-217 E. MILWAUKEE ST.  
 CARRIAGES TO AND FROM ALL TRAINS

- Hogan Gilbert M. clk. h. 1025 9th.  
 Hogan John J. barkpr. h. 209 State.  
 Hogan Martin, h. 1017 9th.  
 Hogan Nellie (wid. George) h. 609 Park pl.  
 Hogan Paul B. driver, Am. Ex. Co. h. 413 E. Grand av.  
 Hoganson Olaf, lab. h. 439 Locust.  
 Hograth Frances (wid. John H.) h. 1119 Park av.  
 Hohenthanner Joseph, signalman, h. 1404 4th.  
 Holahan William F. (Henry & Holahan) h. 549 E. Grand av.  
 Holcomb Cordice, tester, h. 1214 Nelson av.  
 Holcomb Harry C. pres. Rosenblatt-Gowing Co. h. 1030 9th.  
 Holden Fred, lab. h. 1235 Emerson.  
 Hole Charles W. mason, h. 1277 Dewey av.  
 Holliday Ray B. h. 811 Woodward av.  
 Hollister Guy R. bkpr. The L. C. Hyde & Brittan Bank, h. 935  
 8th.  
 Hollister Leslie R. h. 935 8th.  
 Hollister Mary (wid. Harrison) h. 524 Broad.  
 Hollister Sarah (wid. Aaron F.) h. 901 W. Liberty av.  
 Holloway Elijah, h. 140 Mill.  
 Holm Soren, shoemkr. h. 921 Water.  
 Holmbo Joseph, lab. h. 5 Dustrude ct.  
 Holmes Clara, tchr. h. 445 Central av.  
 Holmes Harriet, tchr. h. 445 Central av.  
 Holmes John, lab. h. 1105 Chapin.  
 Holt Myrtle, bkpr. Sturtevant & Wright, h. 709 Roosevelt av.  
 Holt Teresa (wid. John) h. 709 Roosevelt av.  
 Holte Carl C. tailor, 313 E. Grand av. h. 731 Elm.  
 Holton William F. asst. mngr. Burr Bros. h. 920 Clary.  
 Holverson Henry, lab. h. 743 Vine.  
 Holverson Louis, patternmkr. h. 743 Vine.  
 Holverson Nels, carp. h. 1017 Hackett.  
 Hooley John J. barkpr. h. 611 St. Paul av.  
 Hooper Albert, lab. h. 936 4th.  
 Hooper Robert, showman, h. 821 Moore.  
 Hoover Frank, lab. h. 1037 Pleasant.  
 Hoover Harry M. plumber, h. 524 Hackett.  
 Hopkins Charles H. h. 730 Milwaukee rd.  
 Hopkins Isadora A. nurse, h. 730 Milwaukee rd.  
 Hopkins Jay S. tester, h. 603 Harrison av.  
 Hopkins Mary J. (wid. Horace N.) h. 603 Harrison av.  
 Hopkins Nellie J. stenog. h. 730 Milwaukee rd.

**GEORGE A. JACOBS**  
**MUTUAL FIRE**  
**INSURANCE**  
 Office: 13 W. Milwaukee St.  
 PHONES: NEW 355  
 OLD 3871

## M. BUOB BREWING CO.

BEER, ALE AND PORTER

Telephone 141 - - - Janesville, Wisconsin

# IF YOU DRINK BEER, DRINK THE BEST CROAK'S CELEBRATED JANESVILLE LAGER BEER

390

BELOIT DIRECTORY.

Estimates cheerfully given. Extensive Lines of Everything.  
Wholesale and Retail. Quick Delivery.

BOTH PHONES 117

**Brittingham & Hixon Lumber Co.**

- Hopkins Nelson F. boarding, h. 522 Pleasant.  
 Hoppenrath William, h. 438 Locust.  
 Hopper Charles, mach. h. 1117 8th.  
 Hopper George C. lab. h. 1141 6th.  
 Hopperstad Charlotte Mrs. bkpr. Warner Inst. Co. h. 119  
 Roosevelt av.  
 Holder George F. clk. 421 E. Grand av. h. 787 W. Grand av.  
 Horigan George A. clk. P. O. h. 1116 8th.  
 Horigan George H. foreman, John Foster Co. h. 719 Milwau-  
 kee rd.  
 Horigan Maude Miss, h. 719 Milwaukee rd.  
 Horkey Albert E. molder, h. 1250 9th.  
 Horngren Victor B. cashr. U. S. Ex. Co. h. 370 Kenwood av.  
 Hornke Carl, h. 1307 4th.  
 Hornke Fred, blksmith, h. 1420 4th.  
 Horr Warren L. molder, h. 1358 Clary.  
 Horst Jacob M. clk. Hotel Hilton, h. same.  
 Horstmann Fred A. clk. 709 4th, h. 737 Euclid av.  
 Horstmann Laura, prin. Strong School, h. 737 Euclid av.  
 Horton Charles, lab. h. 625 Cross.  
 Horton Harriet C. (wid. Haskell V.) h. 945 Park av.  
 Horton Thomas, lab. h. 625 Cross.  
 Hoskin Thomas, blksmith, h. 1018 Clary.  
 Hotel Hilton, Hilton Hotel Co. props. E. Grand av. s. w. cor.  
 Pleasant.  
 House Anna Miss, h. 851 Bluff.  
 House Charles, mach. h. 425 E. Grand av.  
 House Delia (wid. Elmer) h. 915 Bluff.  
 House Ora Z. mach. h. 755 Parker av.  
 House Sylvester, h. 851 Bluff.  
 Houston Clarence, mach. h. 942 Harvey.  
 Houston Henry C. mach. h. 829 Bluff.  
 Houston James, lab. h. 942 Harvey.  
 Houston Jessie M. student, h. 829 Bluff.  
 Houston John E. (Houston-Rosman Undertaking Co.) h. 600  
 Broad.  
 Houston Mary E. instr. High School, h. 600 Broad.  
 Houston Vashti, stenog. h. 829 Bluff.  
**HOUSTON-ROSMAN UNDERTAKING CO.** (John E. Houston,  
 Rolf Rosman) 417 E. Grand av.  
 Howard Mary A. Mrs. jeweler, 316 State, h. 633 Church.  
 Howard Anthony, mach. h. 1025 E. Grand av.

No money expended on the fixtures of a home will give more comfort and protection than a set of : : :

# VUDOR

## Porch Shades.

They are not expensive, and last for years. : : :

# SOUTHERN WISCONSIN BUSINESS COLLEGE

Attend a school where every graduate secures a position. Write for catalogue, inclosing six names of interested young people, and receive handsome souvenir of our college.  
Address **W. W. DALE, JANESVILLE, WISCONSIN**

BELOIT DIRECTORY.

391

**CITY ICE CO.**  
**We Keep You Cool**

- Howard Arthur L. lab. h. 215 Water.  
Howard Dexter, mach. h. 1113 Laurence av.  
Howard Edward L. craneman, h. 921 Bellevue pl.  
Howard Gerald, drftsmn. h. 717 Portland av.  
Howard Grace Miss, h. 717 Portland av.  
Howard James H. lab. h. 211 Mill.  
Howard James H. mach. h. 1025 E. Grand av.  
Howard Joseph, carp. h. 110 Beach av.  
Howard Loraine Miss, h. 717 Portland av.  
Howard Margaret Mrs. h. 2 McGavock ct.  
Howard Mary A. (wid. William) h. 1113 Laurence av.  
Howard Mary V. stenog. 305 E. Grand av. h. 1025 E. Grand av.  
Howard Ralph E. mach. h. 1024 4th.  
Howard Thomas, clk. 202 E. Grand av. h. 1025 E. Grand av.  
Howarth Anna, mus-tchr. h. 742 Vine.  
Howarth Emma, dressmkr. h. 742 Vine.  
Howe Carrie Mrs. h. 935 10th.  
Howe B. Frank, mach. h. 935 10th.  
Howe Edward, student, h. 916 E. Grand av.  
Howe Edward O. shoemkr. h. 917 3d.  
Howe Harry, h. 844 Hackett.  
Howe James A. carp. h. 956 W. Grand av.  
Howe Melvin, mach. h. 119 Moore.  
Howell Benjamin, polisher, h. 1234 Emerson.  
Howell E. Leroy, com-trav. h. 537 Public av.  
Howell Edgar A. agt. C. & N. W. Ry. h. 537 Public av.  
Howland Edward brklyr. h. 1043 3d.  
Hoyt George M. cigarmkr. h. 374 Highland av.  
Hubbard Arthur G. inspr. h. 1105 Prairie av.  
Hubbard Edmund K. mach. h. 1235 Eaton av.  
Hubbard Eva S. Miss, h. 1003 Merrill av.  
Hubbard Fred E. mach. h. 1003 Merrill av.  
Hubbard Jed B. yardmaster, h. 929 11th.  
Hubbard Joseph, treas. Free Press Pub. Co. h. Edgewater.  
Huber Herman, lab. h. 7 Hillcrest.  
Huber William, lab. h. 1420 4th.  
Huebbe Martha, domestic, 756 Parker av.  
Huebner Frank W. mach. h. 1022 8th.  
Huffaker John, mach. h. 1071 Park av.  
Huggins Albert H. horseshoer, 609 4th, h. 1119 E. Grand av.  
Hughes Eugene, lab. h. 1067 Church.  
Hughes Fred, jeweler, h. 209 State.

**C. & W. Hayes**  
**Building Contractors**  
22 N. FRANKLIN STREET

**EMMETT D. McGOWAN** } **LAWYERS**  
**ARTHUR M. FISHER** }  
309-310 JACKMAN BLDG.

Legal business transacted through bonded attorneys in all States.  
Special attention given to Probate matters.



# KELLOGG'S NURSERY

Janesville, Wis.

Established 1854

A full line of Ornamental Trees and Flowering Shrubs Price List Free

392

BELOIT DIRECTORY.

LIVERY  
C. W. KEMMERER & CO.  
FIRST CLASS RIGS FOR ALL OCCASIONS

Hulburt Harry L. tailor, 436 E. Grand av. h. 724 Clary.  
Hulburt Stennett C. h. 724 Clary.  
Hull Harvey S. barber, h. 725 Euclid av.  
Hull Warren, h. 725 Euclid av.  
Hume Carl, foreman, h. 311 State.  
Hungerford Adelbert A. cook, h. 109 E. Liberty av.  
Hunt Charles A. mach. h. 767 Brooks.  
Hunt Charles F. mach. h. 767 Brooks.  
Hunt Henderson V. carp. h. 940 Central av.  
Hunt Minnie lib. Christian Science Reading Room, h. 420 Bluff.  
Hunt Walter E. mach. h. 767 Brooks.  
Hunter Edmond G. asst-chf. Fire Dept. h. 223 E. Roosevelt av.  
Hunter Mabel, tchr. Royce school, h. 78 S. Bluff.  
Hunter William H. clk. h. 223 E. Roosevelt av.  
Hurdis Ella (wid. William) h. 215 Portland av.  
Hurlbut Roy, mach. h. 913 St. Lawrence av.  
Husman Albert J. molder, h. 817 Lincoln av.  
Hussey Leona, lieut. Salvation Army, h. 336 Locust.  
Husted Antoinette Mrs. h. 716 Parker av.  
Hutchings William, mach. h. 534 E. Grand av.  
Hutchins Amasa R. lab. h. 935 Park av.  
Hutchins Charles A. prof. h. 423 Pleasant.  
Hutchinson Andrew C. dentist, 212 Goodwin blk. h. 1 Cottage lawn.  
Hutter Lillian, student, h. 941 Bluff.  
Hyde L. C. & Brittan Bank The, W. M. Brittan pres; E. S. Greene, cashr; R. K. Rockwell asst. cashr. 349 E. Grand av.  
Hyde Oscar, h. 907 Portland av.

## I

ICHEMAN August, mach. h. 755 Brooks.  
Icheman Belle, domestic, h. 755 Brooks.  
Icheman Felix, mach. h. 755 Brooks.  
Icheman Stephen, mach. h. 755 Brooks.  
Imlay Carrie (wid. Joseph) h. 515 St. Paul av.  
Imlay Joseph clk. 362 E. Grand av. h. 515 St. Paul av.  
Ingalls Orin A. mach. h. 1050 Pleasant.  
Ingersoll George B. sec-treas. F. M. Mnfg. Co. h. 627 Church.  
Ingham Mary (wid. Ambrose) h. 107 W. St. Lawrence av.  
Ingleby Catherine (wid. John) h. 737 Vine.  
Ingleby Mary E. dressmkr. h. 737 Vine.  
Inman Clarence E. W. sec-treas. Inman C. B. B. & M. Co. h. 736 8th.

## JEFFRIS, MOUAT, SMITH & AVERY

TELEPHONE

137

ATTORNEYS AND COUNSELORS, Jeffris Block, Janesville

Legal business transacted through reliable correspondents all over the World

**SMOKE  
McKEIGUE'S**

**"FORESTER"**

**5c  
CIGAR**

BELOIT DIRECTORY.

393

**NICHOLS STORE**  
**House Furnishing Goods**  
32 S. Main St., Janesville, Wis.

Inman Claude L. W. v-pres. Inman C. B. B. & M. Co. h. 858 Elm.  
Inman Concrete Building Block & Machine Co. O. D. W. Inman pres; C. L. W. Inman v-pres; C. E. W. Inman sec-treas .644 3d.  
Inman Harriet (wid. Jonas) h. 858 Elm.  
Inman Lazette Miss, h. 824 9th.  
Inman Mabel E. prin. Wright School, h. 1024 Prairie av.  
Inman Minnette Miss, h. 858 Elm.  
Inman Orion D. W. pres. Inman C. B. B. & M. Co. h. 858 Elm.  
Inman Satira (wid. Harrison C.) h. 824 9th.  
Inman Thomas H. h. 824 9th.  
I. O. O. F. Hall, 319 E. Grand av.  
Irving Eugene L. lab. h. 409 Roosevelt av.  
Irwin Andrew A. engnr. h. 1223 Josephine av.  
Irwin Anna, h. 1148 Barstow av.  
Irwin William J. patternmkr. h. 1020 5th.  
Irwin William R. mach. h. 1148 Barstow av.  
Iunghuhn Archie, cutter, h. 421 Portland av.  
Iunghuhn Charles, foreman, R. J. Knife Wks. h. 536 Moore.  
Iunghuhn Leander F. woodwkr. h. 421 Portland av.  
Iunghuhn Sophronia (wid. W. Charles) h. 737 W. Grand av.  
Iunghuhn William C. mach. h. 737 W. Grand av.

J

JACK John, h. 800 Hackett.  
Jacka Leslie C. engine tester, h. 826 5th.  
Jackson Albert L. foreman, John Foster Co. h. 654 8th.  
Jackson Alvin S. (Jackson & Merry) h. 1225 Bushnell.  
Jackson Arthur R. gas engine expert, h. 1016 Church.  
Jackson Charles E. h. 1255 Union.  
Jackson Charles W. mach. h. 951 10th.  
Jackson George D. h. 1255 Union.  
Jackson Isabell (wid. Charles F.) boarding, h. 148 Mill.  
Jackson Lillian Miss, h. 951 10th.  
Jackson Lizzie, 1004 Park av.  
Jackson Mary Mrs. nurse, h. 951 10th.  
Jackson Minda (wid. Frank) h. 1255 Union.  
Jackson Robert, farmer, h. 1004 Park av.  
Jackson Stephen, student, h. 654 8th.  
**JACKSON & MERRY** (Alvin S. Jackson, Lloyd C. Jackson)  
granite and marble wks. 408 Broad.

**FRANK H. SNYDER, Insurance**  
Fire, Accident, Health, Life, Liability, Plate Glass  
101 E. Milwaukee Street, Janesville, Wis.

**ICE F. A. Taylor Co.**  
— BOTH PHONES No. 201 —

**THE HERBERT J. CUNNINGHAM AGENCY** — SUITE 403 —  
JACKMAN BLDG.  
**General Agents FIRE INSURANCE**

394

BELOIT DIRECTORY.

**JAS. W. SCOTT, Loans and Investments**  
23 W. MILWAUKEE ST., JANESVILLE

- Jacobs Frank W. mach. h. 916 4th.  
Jacobson Ludwig, patternmkr. h. 1022 9th.  
Jaeger Adolph L. carp. h. 1246 9th.  
Jaeger Albert H. carp. h. 1246 9th.  
Jaeger Hugo A. plumber, h. 1246 9th.  
Jakubowski Sylvester, lab. h. 420 Broad.  
James Arthur C. (Sanitary Plumbing Co.) h. 904 W. Grand av.  
James Augusta C. (wid. Chester) h. 412 College av.  
James Frank W. clk. F. M. Mfg. Co. h. 721 Portland av.  
James Harry, engr. h. 211 E. Roosevelt av.  
James William, molder, h. 315 St. Lawrence av.  
Jameson Eva, tchr. Wright School, h. 633 Church  
Jannke Otto. clk. 418 E. Grand av. h. 524 Broad.  
Janssen Edward, photog. 202 E. Grand av. h. same.  
Janvrin Frederick E. bldg. materials, 427 Broad, h. same.  
Janvrin Ida E. housekpr. h. 437 Prairie av.  
Janvrin Joseph A. (City Ice Co.) h. 437 Prairie av.  
Jarvis William, h. 359 W. Grand av.  
Jenkins Edwin C. patternmkr. h. 1003 Merrill av.  
Jenkins Eva B. Miss, h. 1003 Merrill av.  
Jenkins Henry B. clk. P. O. h. 1231 Liberty.  
Jenkins Katherine (wid. Henry) h. 822 Highland av.  
Jenkins Rae, mach. h. 822 Highland av.  
Jenkins Ralph J. chemist, h. 822 Highland av.  
Jensen Julius, blksmith, h. 917 3d.  
Jensen Nels, mach. hd. h. 227½ E. Middle av.  
Jensen Tena, stitcher, h. 1056 Vine.  
Jensen William J. cook, h. 617 4th.  
Jernberg Charles G. Jr. mach. h. 812 Central av.  
Jernberg Edith Miss, h. 812 Central av.  
Jernberg Ida (wid. Charles) h. 812 Central av.  
Jerome Albert, painter, h. 1 Barrett av.  
Jerome Charles D. erector, h. 3 Barrett av.  
Jerome Frank, paperhanger, h. 1 Barrett av.  
Jess Helen, head waitress, Hotel Hilton.  
Jessup Julia J. stenog. 407 State, h. Rockton, Ill.  
Jeuck Phillip H. tinner, h. 1115 Ashley av.  
Jeuck Phillip R. student, h. 1115 Ashley av.  
Jobe Asad, confr. 301 State, h. 438 Broad.  
Jobe Charles, clk. 301 State, h. 438 Broad.  
Johns Nellie, instr. High School, h. 999 Church.  
Johnson Abraham, student, h. 1242 Elm.

**Furnaces, Stoves and Ranges**  
**H. L. McNAMARA --:-- JANESVILLE WIS.**

# OLIN & OLSON JEWELERS and OPTICIANS

19 W. Milwaukee St.

BELOIT DIRECTORY.

395

THE INDEPENDENT THE OFFICIAL PUBLISHED WEEKLY BY THE  
LABOR PAPER Independent Printing Co.

- Johnson Alfred W. h. 1124 Union.  
 Johnson Andrew, molder, h. 1273 Union.  
 Johnson Anna Miss, h. 1108 6th.  
 Johnson Anna M. (wid. Henry) grocer, 1014 Vine, h. same.  
 Johnson Annie Mrs. stripper, h. 104 5th.  
 Johnson Axel, lab. h. 1236 6th.  
 Johnson Bert, mach. h. 700 Highland av.  
 Johnson Blanche E. stenog. h. 1027 Prairie av.  
 Johnson Burton E. mach. h. 1108 6th.  
 Johnson Calvin S. h. 1027 Prairie av.  
 Johnson Carl, mach. h. 211 Portland av.  
 Johnson Carl, painter, h. 372 W. Grand av.  
 Johnson Caroline, domestic, h. 734 Broad.  
 Johnson Charles, fireman, h. 525 St. Paul av.  
 Johnson Charles L. mach. h. 1136 11th.  
 Johnson Christine (wid. Louis) h. 1136 11th.  
 Johnson Clara, nurse, h. 2 Barrett av.  
 Johnson Earl, mach. h. 1026 6th.  
 Johnson Edna M. student, h. 1027 Prairie av.  
 Johnson Edwin B. mach. h. 849 Oak.  
 Johnson Edwin L. mach. h. 415 W. Grand av.  
 Johnson Emil, carp. h. 1242 Elm.  
 Johnson Emma Miss, h. 1014 Vine.  
 Johnson Eric, foreman, h. 909 Washington pl.  
 Johnson Floyd F. mach. h. 411 Highland av.  
 Johnson Frank, carp. h. 541 St. Paul av.  
 Johnson Frank, clk. h. 1111 Broad.  
 Johnson Frank (Murray & Johnson) h. 737 8th.  
 Johnson George, mach. h. 211 Portland av.  
 Johnson Gerret J. (R. S. Hascall Cigar Co.) h. Grand Rapids,  
 Mich.  
 Johnson Hans, carp. h. 925 Moore.  
 Johnson Harry O. clk. 304 E. Grand av. h. 1414 W. Merrill av.  
 Johnson Henry, lab. h. 817 3d.  
 Johnson Henry F. foreman, h. 862 9th.  
 Johnson Herman, molder, h. 1045 Elm.  
 Johnson Hilda, tchr. h. 1242 Elm.  
 Johnson Ida, domestic, h. 913 Broad.  
 Johnson Inga, domestic, 644 Park av.  
 Johnson James T. 2d v-pres. Beloit Savings Bank, h. 543 E.  
 Grand av.  
 Johnson John, carp. h. 725 Vine.

P. E. NEUSES, President  
 P. KAVANAGH, Secretary  
 Telephone 89

JANESVILLE GOAL CO. COAL, CHARCOAL  
 WOOD AND COKE

## CARL W. DIEHLS

The Exclusive Wall Paper and Art Store  
 FINE PICTURE FRAMING—WINDOW SHADES  
 MADE TO ORDER — ROOM MOULDING

Cor. N. River and W. Milwaukee Streets

Janesville, Wis.

# FRANK D. KIMBALL

## FUNERAL DIRECTOR

UNDERTAKER  
and EMBALMER

JANESVILLE, WIS.

22-24 W. Milwaukee Street

High Grade Work Guaranteed

396

BELOIT DIRECTORY.

**JANESVILLE PURE MILK CO.**  
**22 N. BLUFF** Both Phones  
**PURE MILK**

- Johnson John, grinder, h. 2 Barrett av.  
Johnson John, molder, h. 1011 8th.  
Johnson John, mach. h. 1410 4th.  
Johnson John L. lab. h. 1341 Emerson.  
Johnson John M. mach. h. 1013 Vine.  
Johnson Joseph, h. 1111 Broad.  
Johnson Josephine (wid. Fred) h. 1108 6th.  
Johnson Josephine (wid. William) h. 1026 6th.  
Johnson Kate (wid. Knute) h. 1111 Broad.  
Johnson Lee, clk. h. 415 W. Grand av.  
Johnson Louis, h. 1111 Broad.  
Johnson Louis P. mach. h. 1014 Vine.  
Johnson Ludwig mach. h. 824 Parker av.  
Johnson Marie (wid. Alvin) h. 308 W. Grand av.  
Johnson Marie Miss, h. 1242 Elm.  
Johnson Martha (wid. Isaac) h. 1027 Prairie av.  
Johnson Mary P. (wid. James) h. 737 8th.  
Johnson May, nurse, h. 415 W. Grand av.  
Johnson Minnie, bkpr. 343 E. Grand av. h. 714 St. Lawrence  
av.  
Johnson Myrtle, dressmkr. h. 917 4th.  
Johnson Ole J. blksmith, h. 410 St. Lawrence av.  
Johnson Orlando H. h. 700 Highland av.  
Johnson Oscar S. mach, h. 1206 Josephine av.  
Johnson Rachel, mach-opr. h. 1111 Broad.  
Johnson Roxie, stenog. h. 940 Vine.  
Johnson Runa, tchr. Gaston School, h. 410 Bluff.  
Johnson Sverre, mach. h. 841 Elm.  
Johnson Thomas S. mach. h. 940 Vine.  
Johnson Thorval, carp. h. 830 Lincoln av.  
Johnson Timothy, wirewkr. h. 682 Pleasant.  
Johnson Vance, lab. h. 1203 4th.  
Johnson William G. optician, h. 1040 11th.  
Johnston Ernest, mach. h. 1023 Hackett.  
Johnston George H. gas expert, h. 5 Cottage lawn.  
Joins Joseph, lab. h. 503 Bluff.  
Jones Addie (wid. Job) h. 113 Park av.  
Jones Bert, lineman, h. 729 Town Line av.  
Jones Charles E. inspr. h. 419 Locust.  
Jones Charles H. drugs, 401 E. Grand av. h. 451 Central av.  
Jones Clark M. painter, h. 925 Vernon av.  
Jones Claude L. lab. h. 1230 Dewey av.

**BRICK, LIME, CEMENT AND PATENT ROOFING**  
**SCHALLER & McKEY LUMBER COMPANY** Telephone 100

**A. F. Minick Livery.** 215-217 E. Milwaukee  
 Good Horses and Rigs for Commercial Men

S. SOVERNALL, President  
 F. M. CALKINS, Vice-Pres.  
 S. B. WEDDLES, Sec.-Treas.  
 B. B. BAKER, Manager  
 Telephone  
 New 293 Old 2061

**PEOPLE'S COAL CO.**  
 YARD:  
 1029 PLEASANT ST. **WOOD, COAL, COKE**  
 Branch Office at BADGER DRUG STORE, Corner West Milwaukee and River Sts.

BELOIT DIRECTORY.

- Jones Edward D. fireman, h. 825 Central av.
- Jones Eliza (wid. George) h. 1115 W. Liberty av.
- Jones Grace, tchr. h. 1230 Dewey av.
- Jones Harley V. clk. 421 E. Grand av. h. 332 Locust.
- Jones Harry, lab. h. 1150 4th.
- Jones Ira W. farmer, h. 859 Moore.
- Jones Joseph W. lab. h. 1230 Dewey av.
- Jones Leda, tchr. h. 440 Central av.
- Jones Leon B. mach. h. 728 10th.
- Jones Lewis, molder, h. 113 Park av.
- Jones Mary A. (wid. John N.) h. 859 Moore.
- Jones Nellie E. tchr. h. 855 Bluff.
- Jones Ruth J. tchr. Hackett School, h. 216 Bluff.
- Jones Teresa, asst. H. P. Strong Emergency Hospital, h. same.
- Jones William, lab. h. 109 E. Liberty av.
- Jordan Charles H. coremkr. h. 821 Roosevelt av.
- Jordan Henry G. lab. h. 817 11th.
- Jorgensen Peter, mach. h. 826 10th.
- Jorgenson Anton, mach. h. 852 8th.
- Jorgenson Mary (wid. James) h. 926 Lincoln av.
- Jorgenson William, mach. h. 926 Lincoln av.
- Joslyn Charles, tmstr. h. 1126 Partridge av.
- Junig Herman, lab. h. 939 5th.

**K**

- KAI Charles H. painter, h. 1123 E. Grand av.
- Kakaski George, molder, h. 744 5th.
- Kalgren Peter, fireman, h. 1045 5th.
- Kanakes Peter, lab. h. 6 Barrett av.
- Kannasz Caroline (wid. Carl) h. 1213 Oak.
- Kantor Max, prop. Sanitary Bottling Wks. h. 503 St. Lawrence av.
- Kapitanoff Samuel, grocer, 723 Oak, h. same.
- Kaplan Abraham, sec-treas. E-Z Auto Gocart Co. h. 956 6th.
- Kaplan Fred, furniture. 109 E. Grand av. h. 956 6th.
- Karge Walter, waiter, h. 617 4th.
- Karstaedt Arthur R. student, h. 389 Euclid av.
- Karstaedt Clinton F. bkpr. 621 4th, h. 389 Euclid av.
- Karstaedt Earl L. student, h. 389 Euclid av.
- Karstaedt Lewis, molder, h. 389 Euclid av.
- Kathan Wallace, h. 668 Pleasant.
- Katzfey Andrew J. collr. h. 814 Kenwood av.

**GEORGE A. JACOBS** MUTUAL FIRE INSURANCE  
 Office: 13 W. Milwaukee St.  
 PHONES: NEW 368 OLD 3871

**M. BUOB BREWING CO.**  
**BEER, ALE AND PORTER**  
 Telephone 141 - - - Janesville, Wisconsin

# CROAK'S CELEBRATED LAGER BEER **Is the BEST**

398

BELOIT DIRECTORY.

**Everything in Building Materials**  
**Quality — Service — Quick Delivery**  
**Both Phones 117**  
**Brittingham & Hixon Lumber Co.**

- Katzfey Charles, collection agt. 323 State, h. 524 Public av.  
 Kaupmann Arthur, clk. 950 Prairie av. h. 1302 White av.  
 Kavauris Peter, lab. h. 7 Barrett av.  
 Keating James, clk. 357 E. Grand av. h. 366 Euclid av.  
 Keator Harry H. mach. h. 928 Pleasant.  
 Keeler Chauncey C. pres. Keeler Lumber & Fuel Co. h. 563 Broad.  
 Keeler Edwin H. v-pres. Keeler Lumber & Fuel Co. h. Rockford, Ill.  
 Keeler Lumber & Fuel Co. C. C. Keeler pres; E. H. Keeler v-pres; F. W. Wilford sec-treas. 108 State.  
 Keeley James (Keeley & Higgins) h. 5 Beloit.  
 Keeley & Higgins (James Keeley, Timothy M. Higgins) restaurant, 203 State.  
 Keenan Ann (wid. James) h. 618 4th.  
 Keenan Harry, barkpr. h. 618 4th.  
 Keenan John, barber, 407 E. Grand av. h. 1117 4th.  
 Keenan John J. saloon, 622 4th, h. 618 4th.  
 Keenan Paul O. dentist, 422 Goodwin blk. h. 519 Pleasant.  
 Keeney Denver C. electr-engnr. h. 616 Broad.  
 Keep Anna B. Miss, h. 737 Park av.  
 Kehl Herman, lab. h. 1225 Moore.  
 Keith Charles D. mach. h. 1120 Broad.  
 Keith George B. molder, h. 1120 Broad.  
 Keleher Bridget (wid. Thomas) h. 709 Broad.  
 Keleher Hettie, bkpr. h. 709 Broad.  
 Keleher Mary, forewoman, h. 709 Broad.  
 Keleher Sadie J. not. pub. 325 State, h. 709 Broad.  
 Kelland Carl, oiler, h. 984 Portland av.  
 Keller Charles C. lumber, h. 563 Broad.  
 Keller Fred, com-trav. h. 841 10th.  
 Keller John J. photog. 314 State, h. 717 Vine.  
 Kelley Charles L. mach. h. 1234 Emerson.  
 Kelley Clara, student, h. 723 Prairie av.  
 Kelley Edward H. mach. h. 908 Harrison av.  
 Kelley Edward M. blksmith, h. 1017 McKinley av.  
 Kelley Harry O. lab. h. 4 Race.  
 Kelley James, restaurant, 316 E. Grand, h. 310 State.  
 Kelley James L. (The Bijou) h. 1056 Elm.  
 Kelley John L. h. 723 Prairie av.  
 Kelley Louis, student, h. 723 Prairie av.  
 Kellogg George G. sales. h. 1225 Bushnell.

## VUDOR Patented Re-enforced HAMMOCKS

—the kind that last—are woven with a heavily re-enforced center, and special "equalized" end cording. These features, peculiar alone to VUDOR hammocks, give them about twice the durability of other hammocks at the same price. They come at all prices, and in most desirable color combinations.

**ATTEND**

**SOUTHERN WISCONSIN  
BUSINESS COLLEGE**  
JANESVILLE, WISCONSIN

For a thorough and  
Practical Education  
Write for Catalogue  
W. W. DALE, Principal

BELOIT DIRECTORY.

399

**F. H. KEMP, ARCHITECT AND SUPERINTENDENT**

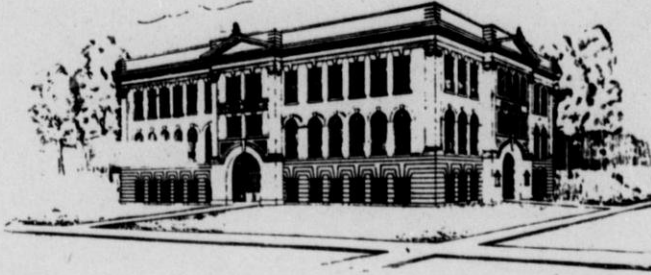

Office Unity Block

BELOIT, WIS.

- Kellogg Sabrina S. (wid. James S.) h. 1225 Bushnell.
- Kelly Daniel W. clk. h. 453 St. Paul av.
- Kelly Robert C. abrber. 110 E. Grand av. h. 835 Elm.
- Kelly Timothy, lab. h. 415 St. Palu av.
- Kelly James A. meat-ctr. h. 127 E. Grand av.
- Kelsey Arthur G. mngr. Singer Sew. Mach. Co. h. 378 W. Grand av.
- Kelsey Edith, clk. F. M. Mnfg. Co. h. 378 W. Grand av.
- KEMP FRANK H.** archt. and supt. Unity blk. h. 1003 Emerson.
- Kemp Michael, carp. h. 412 State.
- Kendall Arthur M. mach. h. 1209 Union.
- Kendall Harry, h. 304 Bluff.
- Kendall Isadore (wid. Eugene) h. 614 E. Grand av.
- Kendall Jane (wid. Charles) h. 534 Bluff.
- Kendall Luther W. ins-agt. h. 540 Bluff.
- Kendall Mary (wid. John G.) h. 323 Highland av.
- Kendall William S. (Kendall & Billington) h. 304 Bluff.
- Kendall & Billington (William S. Kendall, George H. Billing-  
ton) cigar mnfrs. 120 E. Grand av.
- Kennedy Carroll, clk. h. 1005 Church.
- Kennedy Eva R. (wid. Benjamin) h. 636 Prairie av.
- Kennedy Evelyn, tchr. h. 636 Prairie av.
- Kennedy George T. inspr. F. & M. h. 937 Copeland av.
- Kennedy Henry, driver, h. 937 Copeland av.
- Kennedy Jasper L. driver, h. 937 Copeland av.
- Kennedy Philip B. instr. Beloit College, h. 636 Prairie av.

**EMMETT D. McGOWAN } LAWYERS**  
**ARTHUR M. FISHER }**

309-310 JACKMAN BLDG.

Legal business transacted through bonded attorneys in all States.  
Special attention given to Probate matters.

**CITY ICE CO.**  
OFFICE AT  
**PEOPLE'S DRUG STORE**  
23 E. Milwaukee Street

**BUILDERS & CONTRACTORS**  
**C. & W. HAYES**  
22 N. FRANKLIN STREET



# KELLOGG'S NURSERY JANESVILLE, WIS. APPLE TREES

Established 1854

HOME GROWN

A full Assortment of the Hardest Varieties.

Adapted to the Northwest

**LIVERY C. W. KEMMERER & CO.**  
26 N. BLUFF  
BOTH PHONES

400

BELOIT DIRECTORY.

- Kennedy Rhodia (wid. George) h. 937 Copeland av.  
Kennedy Roy S. mach. h. 937 Copeland av.  
Kennedy William J. clk. h. 511 Public av.  
Kent Frank S. propr. Beloit Construction Co. h. 635 Park av.  
Kent Grace E. student, h. 635 Park av.  
Kenyon Allen P. carp. h. 940 Highland av.  
Kenyon Walter, foreman, 624 Cross, h. 1800 St. Lawrence av.  
Kenzie Clayton, mail carrier h. 700 Euclid av.  
Kenzie Maud, dressmkr. h. 422 Bluff.  
Kenzie Wilson D. patternmkr. h. 700 Euclid av.  
Keo Nicholas, engr. h. 450 Broad.  
Kerwin Edward, lab. h. 394 Vernon av.  
Kerwin Edward W. lather, h. 751 Moore.  
Kerwin James, lather, h. 751 Moore.  
Kerwin John, lab. h. 107 8th.  
Kerwin William, lather, h. 751 Moore.  
Kessler Charles, lab. h. 930 Randall.  
Kessler John, molder, h. 1524 Oakwood av.  
Kessler John M. lab. h. 1524 Oakwood av.  
Kessler William, coremkr. h. 1524 Oakwood av.  
Kester Chrissie M. (wid. John, h. 538 E. Grand av.  
Kester Royden K. instr. Beloit College, h. 538 E. Grand av.  
Kettlehorn Chris, h. 846 Lincoln av.  
Key Arthur, mach. h. 516 8th.  
Key Clayton, mach. h. 516 8th.  
Key Emma, housekpr. h. 710 Broad.  
Key George L. mach. h. 1047 Elm.  
Key Thomas B. patternmkr. h. 516 8th.  
Keyes Miles G. grocer, 305 E. Grand av. h. 625 8th.  
Keyser Edith Mrs. h. 314½ E. Grand av.  
Kidder Charles, mach. h. 1037 4th.  
Kiesling George, mach. h. 1026 Bluff.  
Kiesling Henry J. contr. h. 1034 Bluff.  
Kikta Alex C. lab. h. 1402 White av.  
Kilb Frank, mach. h. 943 3d.  
Kilbourn Edmund, treas. Beloit College, h. 633 College av.  
Kilbourn Henrietta A. asst. registrar, Beloit College, h. 633 College av.  
Kile Fred L. bkpr. 409 State, h. 418 Public av.  
Kilgore Andrew J. patternmkr. h. 1004 6th.  
Kilian Charles F. carp. h. 1057 Vine.  
Killson H. Nels (Roy & Killson) h. 936 W. Grand av.

## JEFFRIS, MOUAT, SMITH & AVERY

TELEPHONE

137

ATTORNEYS AND COUNSELORS, Jeffris Block, Janesville

Legal business transacted through reliable correspondents all over the World

**SMOKE  
McKEIGUE'S**

**"LITTLE DUKE"**

**5c  
CIGAR**

**NICHOLS STORE** For Notions and Souvenir Novelties  
32 S. Main Street,  
Janesville, Wis.

BELOIT DIRECTORY.

401

Killson Helen Miss, h. 936 W. Grand av.  
Killson Linnie Miss, h. 936 W. Grand av.  
Kimball Clarence T. molder, h. 1215 Bushnell.  
Kimberly William A. carp. h. 1267 Dewey av.  
King John, barber, h. 211 Portland av.  
King Lovicy (wid. James) h. 318 State.  
Kingdon Harris C. barber, h. 848 3d.  
Kinner James F. ins. agt. 1040 11th, h. same.  
Kinney Herbert, lab. h. 450 Broad.  
Kinney Simon, pipeman, hose 2, h. 1051 4t.h  
Kinrade Daniel C. mach. h. 322 Locust.  
Kinsley Edwin (Beloit Carriage Wks.) h. 604 Bluff.  
Kinyon Elmer E. mach. h. 1025 Clary.  
Kiper Earl, molder, h. 1238 Dewey av.  
Kirchner Charles, painter, h. 622 Moore.  
Kirchner Charles Jr. lab. h. 622 Moore.  
Kirchner Frederick W. mach. h. 622 Moore.  
Kirchner Marie Miss, h. 622 Moore.  
Kirchner William, drftsmn. h. 517 St. Lawrence av.  
Kirkpatrick Elizabeth, domestic, h. 747 Bluff.  
Kitch David, h. 849 Church.  
Kitzrow August C. clk. h. 601 Park pl.  
Kitzrow Louis H. molder, h. 808 Lincoln av.  
Kitzrow William C. mach. h. 601 Park pl.  
Kleinert Gotthilf, blksmith, h. 1240 6th.  
Kline Alice, clk. h. 409 8th.  
Kline Burr, molder, h. 1076 Church.  
Kline Charles H. (Kline & McKeon) h. 409 8th.  
Kline Frank, beer agt. h. 1025 3d.  
Kline Fred, clk. 423 W. Grand av. h. 409 8th.  
Kline James, engr. h. 845 4th.  
Kline James, molder, h. 816 4th.  
Kline May G. clk. h. 409 8th.  
Kline Myrl, molder, h. 1076 Church.  
Kline Nellie (wid. Stephen) h. 409 8th.  
Kline Ray, tmstr. h. 223 E. Middle av.  
Kline & McKeon (Charles H. Kline, Lawrence McKeon) cigar  
mnfrs. 312½ E. Grand av.  
Klingberg Frank, lab. h. 1150 Hackett.  
Klingberg Henry M. helper, h. 945 Elm.  
Knapp George S. drftsmn. F. M. Mnfg. Co. h. 816 E. Grand av.  
Knapp John, molder, h. 1214 Oak.

**FRANK H. SNYDER, Insurance**  
Fire, Accident, Health, Life, Liability, Plate Glass  
101 E. Milwaukee Street,  
Janesville, Wis.

**COAL AND WOOD**

**THE BEST EQUIPPED COAL YARD IN THE CITY**

Both Phones  
No. 201

**F. A. TAYLOR CO.**

THE HERBERT J. CUNNINGHAM AGENCY — SUITE 403 —  
JACKMAN BLDG.  
**GENERAL INSURANCE**

402

BELOIT DIRECTORY.

**Jas. W. Scott Plate Glass Insurance**  
23 W. Milwaukee St., Janesville

- Knapp Julia (wid. Andrew) h. 764 W. Grand av.  
Kneller Adolph, men's furn. goods, 220 State, h. 1105 E. Grand av.  
Kneller Ella, student, h. 1105 E. Grand av.  
Kneller Samuel, v-pres. E-Z Auto Gocart Co. h. Chicago, Ill.  
Kniebusch Albert F. cashr. C. & N. W. Ry. h. 848 Vine.  
Kniebusch Elias G. barkpr. h. 921 Oak.  
Kniebusch Emil, mach. h. 1116 Holland av.  
Kniebusch Fredericka (wid. Charles) h. 836 Vine.  
Kniebusch William C. saloon, 223 E. Grand av. h. 921 Oak.  
Knight Eugene A. baker, h. 1031 Oak.  
Knight Harriet D. (wid. Paul) h. 713 Woodward av.  
Knight John F. carp. h. 1250 8th.  
Knight John J. helper, h. 951 Oak.  
Knight Joseph E. mach. h. 951 Oak.  
Knight Nettie, bkpr. Beloit Home Phone Co. h. 745 Broad.  
Knight P. John, painter, h. 1031 Oak.  
Knights of Columbus Hall, 624 4th.  
K. of P. Hall, 302-4 State.  
Knill Charles A. com-trav. 657 3d, h. 746 Euclid av.  
Knill Richard, tmstr. h. 1208 8th.  
Knipprath George F. driver, h. 405 St. Paul av.  
Knipprath William G. lab. h. 9. 411 St. Paul av.  
Knipshield Mary J. (wid. John) h. 914 Harrison av.  
Knudson Dagmar, officer, Salvation Army, h. 336 Locust.  
Knudson Livia (wid. Arnold) h. 510 St. Lawrence av.  
Knudson Lovine, clk. h. 736 Lincoln av.  
Knudson Martin, mach. h. 741 Lincoln av.  
Knutson Christ, gas-engnr. h. 1076 Church.  
Knutson Ole, mach. h. 628 8th.  
Koch Alice M. Mrs. boarding, h. 520 E. Grand av.  
Koeffler Fred, lab. h. 843 Central av.  
Koepsel Flora, stitcher, h. 1057 Vine.  
Kohn Charles J. barkpr. h. 757 Bluff.  
Kohn Edward, tester, h. 757 Bluff.  
Koop Henry, lab. h. 1406 4th.  
Korwoliek Walter, molder, h. 522 Pleasant.  
Koto Alfred S. sales. h. 746 10th.  
Koto Nellie (wid. Thomas) h. 746 10th.  
Kraeplin Benjamin, waiter, h. 420 E. Grand av.  
Kraeplin Joseph, foreman, 709 4th, h. 1050 4th.  
Krahnke Caroline Mrs. h. 1257 4th.

**HARDWARE H. L. McNAMARA**  
JANESVILLE, - WIS.

# OLIN & OLSON Expert Watchmakers

19 W. Milwaukee Street

BELOIT DIRECTORY.

403

MADE BY  
THE INDEPENDENT PRINTING CO.  
117 DODGE STREET. Opposite Post Office

SEALS, STEEL STAMPS, NUMBERERS, DATERS, ETC.

- Krahnke Ed. A. electr. h. 1257 4th.  
 Krahnke Fred W. mach. h. 1115 9th.  
 Krahnke Julius, watchman, h. 1324 6th.  
 Krahnke Martha Miss, h. 1257 4th.  
 Kramer Frank J. drug clk. 324 State, h. 435 Broad  
 Kranichfeld Delbert, student, h. 1004 Bushnell.  
 Krause Frank, lab. h. 1050 Elm.  
 Krause Frank R. carp. h. 1031 Garfield av.  
 Krause Harry, lab. h. 1050 Elm.  
 Krause Louis C. carp. h. 1050 Elm.  
 Krause William, lab. h. 1031 Garfield av.  
 Kreamer Harry H. clk. F. M. Mnfg. Co. h. 1236 Porter av.  
 Krebs Adelia Miss, h. 803 W. Grand av.  
 Krebs Adolph Rev. pastor German Presb. Church, h. 803 W. Grand av.  
 Krebs Ella, cashr. 318 E. Grand av. h. 803 W. Grand av.  
 Krebs J. Benjamin, clk. C. H. Besly Co. h. 803 W. Grand av.  
 Krebs William, brklyr. h. 214 Merrill av.  
 Kreitzman Edward G. mach. h. 826 Vine.  
 Kreutzer Annie, mus-tehr. 1211 Athletic av.  
 Kreutzer Fred, drftsmn. h. 1211 Athletic av.  
 Kreutzer George, h. 1211 Athletic av.  
 Kreutzer Peter, tailor, h. 1211 Athletic av.  
 Krimmel John, h. 740 Cleveland.  
 Krinkey Fred, lab. h. 1243 9th.  
 Krouse John, h. 828 Oak.  
 Krueger August, carp. h. 743 Town Line av.  
 Krueger Dorothy (wid. Frederick) h. 1117 Bluff.  
 Krueger Fred A. molder, h. 1117 Bluff.  
 Krueger Herman, mach. h. 919 Prairie av.  
 Krueger John, lab. h. 919 Prairie av.  
 Krueger Michael, lab. h. 407 E. Middle av.  
 Krueger William, cigarmkr. h. 1036 Church.  
 Krueger William F. lab. h. 831 Prairie av.  
 Krull Andrew N. tmstr. h. 1324 6th.  
 Kuckan Frank, molder, h. 1027 Garfield av.  
 Kuehne Gustav H. lab. h. 835 Osborn dr.  
 Kuhn David, h. 1040 8th.  
 Kuhnert Bert, mach. h. 1147 Harrison av.  
 Kunz Albert, lab. h. 400 Euclid av.  
 Kunz Frank E. sec-treas. John Foster Co. h. 803 Euclid av.  
 Kunz Frank E. Jr. lab. h. 803 Euclid av.

P. E. NEUSES, President  
 P. KAVANAGH, Secretary  
 Telephone 89

JANESVILLE COAL CO., COAL, CHARCOAL  
 WOOD AND COKE

CARL W. DIEHLS WALL PAPER IN ALL GRADES  
 FINEST STOCK IN THE CITY

Phone No. 403

Cor. N. River and W. Milwaukee Streets

# FRANK D. KIMBALL Dealer in FINE AND MEDIUM FURNITURE

22-24 W. Milwaukee St., Janesville, Wis. PRICES ALWAYS THE LOWEST

22 N. BLUFF  
BOTH PHONES

404

BELOIT DIRECTORY.

- Kunz Fred J. (Kunz & Smythe) h. 318 W. Grand av.  
 Kunz John, h. 400 Euclid av.  
 Kunz Verena, h. 400 Euclid av.  
 Kunz Walter E. clk. P. O. h. 851 Highland av.  
 Kunz & Smythe (Fred J. Kunz, Ralph E. Smythe) news dlrs.  
 103 W. Grand av.  
 Kyes Jason, h. 121 E. Grand av.

## L

- LA BELLE Albert, molder, h. 621 4th.  
 Ladd Jane (wid. Hiram) h. 725 Euclid av.  
 Laffin Bros. (John, James and Mark Laffin) restaurant, 624 4th.  
 Laffin James J. (Laffin Bros.) h. 8th, S. Beloit.  
 Laffin John (Laffin Bros.) h. 464 Shirland av. S. Beloit.  
 Laffin Mark G. (Laffin Bros.) h. 464 Shirland av. S. Beloit.  
 Laird John, h. 645 Cross.  
 Laird William, lab. h. 645 Cross.  
 Lake Theodore, foreman, 709 4th, h. 802 4th.  
 Lakey Joel, h. 1248 Porter av.  
 Lakey Lewis G. foreman, h. 1248 Porter av.  
 Lambert Fred C. mach. h. 924 Prairie av.  
 Lambert Pearl W. musician, h. 516 Public av.  
 Lambie Robert A. mach. h. 604 Merrill av.  
 Lamp Bertha Miss, h. 423 8th.  
 Lamp Carrie (wid. William) h. 423 8th.  
 Lancaster John, lab. h. 412 State.  
 Landsworth Ansten G. mach. h. 1308 Bluff.  
 Lane Frank G. student, h. 331 Locust.  
 Lane Frank L. supt. Berlin Mach. Wks. h. 648 Bluff.  
 Lane Grace Mrs. h. 437 E. Grand av.  
 Lane Grove L. h. 331 Locust.  
 Lane Henry, molder, h. 450 Broad.  
 Lane Nettie (wid. Frank) h. 751 4th.  
 Lane Zora, bkpr. h. 751 4th.  
 Lange Albert, mach. h. 711 Merrill av.  
 Lange Herman, molder, h. 905 White av.  
 Lange Richard C. mach. h. 1028 8th.  
 Langeslet Olaf, saloon, 304 State, h. 940 4th.  
 Langill Ross, drftsman, h. 522 Pleasant.  
 Lanphear Etta, tchr. h. 112 E. Liberty av.  
 Lanphear Frank B. cheesemkr. h. 112 E. Liberty av.  
 Lanphear Henry D. lab. h. 112 E. Liberty av.

JANESVILLE PURE MILK CO.

SCHALLER & McKEY LUMBER CO. ALL KINDS OF BUILDING MATERIAL AT BOTTOM PRICES

West End of West Milwaukee St. ☞ Telephone 100 ☞ Janesville, Wis.

S. SOVERHILL, President  
 F. M. CALKINS, Vice-Pres.  
 S. B. HEDDLES, Sec. -Treas.  
 B. B. BAKER, Manager  
 Telephone  
 New 293 Old 2061

**PEOPLE'S COAL CO.**  
 YARD:  
 1029 PLEASANT ST. **WOOD, COAL, COKE**  
 Branch Office at BADGER DRUG STORE, Corner West Milwaukee and River Sts.

BELOIT DIRECTORY.

405

**A. F. Minick** 215-217 Livery  
 E. Milwaukee, St.

Lanphear Jennie, h. 112 E. Liberty av.  
 Lanphear Jesse D. lab. h. 112 E. Liberty.  
 Lantz Albert R. h. 1215 Emerson.  
 La Pointe Charles E. mach. h. 125 Portland av. w. s.  
 La Point Fred, shoemkr. h. 1227 6th.  
 Laramy Frances B. (wid. Thomas W. h. 354 W. Grand av.  
 Larsen Anna Miss, h. 631 Hackett.  
 Larsen Clemens, lab. h. 631 Hackett.  
 Larsen Elmer, lab. h. 631 Hackett.  
 Larsen Gaylord, lab. h. 631 Hackett.  
 Larsen Hans P. shoemkr. 219 E. Grand av. h. 854 Oak.  
 Larsen Julia Miss, h. 631 Hackett.  
 Larsen Nelson, lab. h. 631 Hackett.  
 Larsen Olaf, mach. h. 1056 Moore.  
 Larsen Ralph, h. 631 Hackett.  
 Larson Albert L. drftsmn. h. 1014 Emerson.  
 Larson Alvin, carp. h. 217 E. Merrill av.  
 Larson Arne, painter, h. 410 Public av.  
 Larson Arne H. h. 1029 4th.  
 Larson Edward M. millwright, h. 916 3d.  
 Larson Edward O. mach. h. 1039 Oak.  
 Larson Frank, fireman, h. 1116 E. Grand av.  
 Larson John L. carp-contr. 908 Euclid av. h. same.  
 Larson Lewis, lab. h. 940 3d.  
 Larson Louis, carp-contr. 942 9th, h. same.  
**LARSON P. SOL**, jeweler, 415 E. Grand av. h. 778 W. Grand av.  
 Larstrom Charles, blksmith, h. 1913 Park av.  
 Lass Carl A. drug clk. 308 E. Grand av. h. 841 10th.  
 Lass Peter H. mach. h. 841 10th.  
 Lass William, molder, h. 741 Garfield av.  
 Lasuer Grace (wid. Claude) h. 212 Park av.  
 Lathers Joseph M. carp. h. 403 Euclid av.  
 Lathrop John, coremkr. h. 1015 Barstow av.  
 Lathrop Merrill J. h. 957 Jackson.  
 La Tour Octave A. barkpr. h. 1064 4th.  
 Laughlin John, checker, C. & N. W. Ry. h. S. Beloit.  
 Laurer Carl, mach. h. 834 Elm.  
 Laursen Lewis B. blksmith, h. 1118 Dewey av.  
 La Velle Mary, h. 935 3d.  
 La Velle Michael J. gatetndr. h. 935 3d.  
 La Velle Patrick, mach. h. 515 Bluff.

**GEORGE A. JACOBS** MUTUAL FIRE INSURANCE  
 Office: 13 W. Milwaukee St.  
 PHONES: NEW 365 OLD 3871

**M. BUOB BREWING CO.**  
**BEER, ALE AND PORTER**  
 Telephone 141 - - - Janesville, Wisconsin

# CITY BREWERY CROAK BREW. CO.

PROPRIETORS

## CELEBRATED JANESVILLE LAGER BEER

406

BELOIT DIRECTORY.

**BRITTINGHAM & HIXON LUMBER CO.**  
 Lumber, Posts, Shingle, Lath, Sash, Doors, Mouldings, Building Paper,  
 Roofing Paper, Lime, Cement, Prepared Plaster, Fire Clay, Brick, Sewer Pipe

- Lawler Dennis, barkpr. 140 State, h. S. Beloit.  
 Lawrason Silas D. parcel delivery, h. 341 Highland av.  
 Lawrence Anna B. (wid. Jeremiah R.) h. 741 Harrison av.  
 Lawrence Arthur B. cond. h. 730 5th.  
 Lawrence Jessie C. Miss, h. 741 Harrison av.  
 Laycock Harry D. motor. h. 929 Garfield av.  
 Laycock Sadie Miss, h. 929 Garfield av.  
 Layton Arthur G. lab. h. 929 Water.  
 Layton Lewis, lab. h. 929 Water.  
 Leach Jennie M. asst. supt. Beloit Hospital, h. same.  
**LEACH L. & SON** (Lott L. and Melville R. Leach) gen. mdse.  
 202 E. Grand av.  
 Leach Lott L. (L. Leach & Son) h. 1013 E. Grand av.  
 Leach Melville R. (L. Leach & Son) h. 1019 E. Grand av.  
 Lean Hans O. mach. h. 919 10th.  
 Lease William W. lab. h. 111 Park av.  
 Leaver Charles H. musician, h. 432 E. Grand av.  
 Leavitt George R. h. 641 Church.  
 Leavitt Romie H. com-trav. h. 776 W. Grand av.  
 Ledell Alice, h. 857 Fourth.  
 Ledell Carl A. patternmkr. h. 857 4th.  
 Ledell Clarence F. h. 742 Oak.  
 Ledell Grace Miss, h. 930 Oak.  
 Ledell Julius H. carp-contr. 930 Oak, h. same.  
 Ledell Lottie Miss, h. 742 Oak.  
 Ledel Petra (wid. Peter) h. 857 4th.  
 Ledell William, tinner, h. 857 4th.  
 Lee Anna M. (wid. Martin) h. 930 8th.  
 Lee Fred, lab. h. 672 Pleasant.  
 Lee Guy S. mach. h. 737 Grant.  
 Lee Hugh, h. 737 Grant.  
 Lee Margaret Miss, h. 736 Oak.  
 Lee William E. molder, h. 115 W. Liberty av.  
 Leeds Earl, student, h. 327 Euclid av.  
 Leeds Frank M. com-trav. h. 327 Euclid av.  
 Leeson Thomas H. mach. h. 835 Oak.  
 Leevos Olaus, lab. h. 944 9th.  
 Le Fever George, molder, h. 1057 Park av.  
 Leffingwell Albert H. lab h. 852 Vine.  
 Leffingwell Bird, tmstr. h. 620 Hackett.  
 Leffingwell Carrie (wid. Addison) grocer, 367 Highland av.  
 h. same.

No money expended on the fixtures of a home will give more comfort and protection than a set of : : :

**VUDOR** **Porch Shades.**  
 They are not expensive, and last for years. : :

**SOUTHERN WISCONSIN  
BUSINESS COLLEGE**  
JANESVILLE, WISCONSIN

Send six names of prospective students. Receive catalogue and calling cards with your name handsomely written.

**BOOKKEEPING  
PENMANSHIP  
SHORTHAND  
TYPEWRITING  
CIVIL SERVICE**

BELOIT DIRECTORY.

407

PHONE YOUR ORDERS FOR **CLEAN, PURE ICE** CITY ICE CO.  
23 E. MILWAUKEE ST.

- Leffingwell Carrie (wid. Arthur) h. 750 W. Grand av.  
 Leffingwell Homer B. foreman, 709 4th, h. 746 Hackett.  
 Leffingwell William, coremkr. h. 750 W. Grand av.  
 Leggett Maria (wid. William) h. 942 Pleasant.  
 Legler Frederick, mach. h. 317 Roosevelt av.  
 Lehman Charles, h. 107 E. Roosevelt av.  
 Lehman Charles R. blksmith, h. 436 Prairie av.  
 Lehman Louise Miss, h. 830 Prairie av.  
 Le Mars Domenico, lab. h. 302 Broad.  
 Lemcke Chris, h. 1426 Oakwood av.  
 Lemcke Herman, molder, h. 1426 Oakwood av.  
 Lemcke Robert, coremkr. h. 1426 Oakwood av.  
 Lemke Frederick, molder, h. 816 Cleveland.  
 Lemmerhirt Ella D. teacher Hackett School, h. 710 Euclid av.  
 Lemmerhirt Ferdinand, shoemkr. h. 710 Euclid av.  
 Lemmerhirt Harry F. stenog. h. 710 Euclid av.  
 Lenigan Anna (wid. Michael) h. 1415 6th.  
 Lenigan Joseph J. coremkr. h. 1415 6th.  
 Lenigan Mamie Miss, h. 1415 6th.  
 Lenigan Thomas, mach. h. 1247 6th.  
 Lenigan William F. driver, h. 1415 6th.  
 Leonard Charles, com. trav. h. 823 W. Grand av.  
 Lepskey Alex, lab. h. 1220 Hinsdale av.  
 Lester Joseph, patternmkr. h. 724 4th.  
 Levers Bessie, domestic, h. 809 College.  
 Le Vine Major, mach. h. 730 Vine.  
 Levy Louis, clothing, 321 E. Grand av. h. 1040 4th.  
 Lewandowski Ernest (F. W. Dupke & Co.) h. 742 4th.  
 Lewis Edward W. janitor, h. 1221 Elm.  
 Lewis George E. h. 118 Bluff.  
 Lewis Harry C. clk. h. 1027 6th.  
 Lewis John T. lab. h. 926 4th.  
 Lewis Matilda (wid. Jerry) h. 1221 Elm.  
 Lewis Pearl, teacher Royce School, h. 15 Roseoe av.  
 Lewis Stewart, bootblack, 406 State, h. 1221 Elm.  
 Lex Herman, painter, h. 910 Vine.  
 Lidicker Ralph A. mach. h. 813 8th.  
 Lidster George M. mach. h. 800 Elm.  
 Lidster Henry A. mach. h. 800 Elm.  
 Lieb Frank, h. 1102 4th.  
 Liebel Barbara Mrs. h. 854 Hackett.  
 Liebovich Sam, shoemkr. 108 E. Grand av. h. 719 St. Lawrence av.

**C. & W. Hayes** Building Contractors  
22 N. FRANKLIN STREET

**EMMETT D. MCGOWAN**  
**ARTHUR M. FISHER**

**LAWYERS**

309-310 JACKMAN BLDG.

Legal business transacted through bonded attorneys in all States.  
Special attention given to Probate matters.



# KELLOGG'S NURSERY

JANESVILLE, WIS.  
Established 1854  
CHERRIES, PLUMS, PEARS HARDY ADAPTED VARIETIES  
Get Our Free Price List

408

BELOIT DIRECTORY.

SPECIAL ATTENTION GIVEN  
FUNERALS AND PARTIES  
LIVERY  
**C. W. KEMMERER & CO.,**

- Lien Thorval, mach. h. 716 Oak.  
 Lightfoot Ira D. engine tester, h. 2129 Harrison av.  
 Lighthart Herbert L. carp. h. 736 St. Lawrence av.  
 Lighthart Leon, lab. h. 1344 Clary.  
 Liljestrom Hermina, clk. h. 1202 Strong av.  
 Liljestrom Nels, shoemkr. 1202 Strong av. h. same.  
 Lillis J. Cunningham, clk. C. M. & St. P. Ry. h. 935 4th.  
 Lilly Mary E. (wid. Harry M.) h. 1004 Bushnell.  
 Lind Charles, mach. h. Osborn dr.  
 Lind John B. clk. h. 103 W. Liberty av.  
 Lindberg Axel, blksmith, h. 1007 Randall.  
 Lindblom Albert C. mach. h. 1128 6th.  
 Linderman Arthur J. mason contr. 1238 Bluff, h. same.  
 Linderman Mary (wid. Theodore) h. 1213 Oak.  
 Linderman Merrill W. clk. h. 935 W. Liberty av.  
 Lindgren Charles, mach. h. 1223 Laurence av.  
 Lindgren John E. mach. h. 437 Shirland av.  
 Lindstrom John, grocer, 805 Brooks, h. 813 Brooks.  
 Line City Roofing Co. (Rupert Sharp, Everett Goss) 103 Rouse.  
 Link F. William, mach. h. 1007 6th.  
 Linn Lena, looper, h. 904 Portland av.  
 Lipman Carl L. pres. Lipman Mnfg. Co. h. 136 W. Grand av.  
 Lipman Ernest, dry goods, 302 E. Grand av. h. 136 W. Grand av.  
 Lipman Mnfg. Co. Carl L. Lipman pres; Americus B. Melville  
 v-pres; L. Holden Parker sec-treas. cor. Pleasant and Em-  
 erson.  
 Lipman Viola Miss, h. 136 W. Grand av.  
 Lippitt Charles H. mach. h. 500 E. Grand av.  
 Lippitt Charles N. hotel, 500 E. Grand av. h. same.  
 Lippitt Frank N. mason, h. 500 E. Grand av.  
 Lippitt Fredrick Jr. waiter, h. 735 Brooks.  
 Lippitt Lucy (wid. Fredrick) h. 735 Brooks.  
 Liston William, cigarmkr. h. 518 St. Lawrence av.  
 Litney John B. molder, h. 410 Locust.  
 Little Anna Mrs. forelady, h. 1045 Elm.  
 Little Fred, coremkr. h. 642 4th.  
 Little Louis, lab. h. 737 Bluff.  
 Little Mary Mrs. forewoman, R.-G. Co. h. 1001 Oak.  
 Little Sumner B. carp. h. 321 W. Grand av.  
 Litzler Joseph F. (Downs & Litzler) h. Burlington, Wis.  
**LIVERMORE FRANK F.** real est. and ins. 320 Goodwin blk.  
 h. 1010 Bushnell.

**JEFFRIS, MOUAT, SMITH & AVERY** TELEPHONE  
137  
ATTORNEYS AND COUNSELORS, Jeffris Block, Janesville Legal business transacted through reli-  
able correspondents all over the World

**SMOKE** MCKEIGUE'S "DUM DUM" **5c CIGAR**

**Nichols Store**  
 32 S. MAIN STREET,  
 For China and Glassware  
 JANESVILLE, WIS.

- Livesey John T. painter, h. 1043 11th.  
 Livingston Edison R. motorman, h. 1002 Union.  
 Livingston Joseph, lab. h. 948 Harrison av.  
 Livingston Lynn, janitor, h. 1002 Union.  
 Livingston Thomas S. ins. agt. h. 630 Bluff.  
 Loar William C. physician, 356 E. Grand av. h. 312 Harrison av.  
 Locke James W. painter, h. 1242 Vine.  
 Lockwood Edgar L. Imbr. insp. h. 1066 Church.  
 Lockwood Henry, lab. h. 816 Kenwood av.  
 Logue James, supt. Knitting Co. h. 207 Prospect.  
 Lofe Nina, domestic, h. 615 Cross.  
 Lone Edward M. grocer, 117 W. Middle av. h. 316 Euclid av.  
 Look Harriet Miss, h. 748 Harrison av.  
 Look Ida Miss, h. 748 Harrison av.  
 Lookingland Thomas, lab. h. 744 Highland av.  
 Lookwood Chasta (wid. Albert) h. 916 Vine.  
 Loomis Edward A. h. 107 E. St. Lawrence av.  
 Loomis Lula, mach. opr. h. 923 4th.  
 Lourim C. Barney, mach. h. 929 Harrison av.  
 Love Flora (wid. C. Wesley) h. 540 Bluff.  
 Love Henry J. (J. A. & H. J. Love) h. 326 St. Lawrence av.  
 Love J. A. & H. J. (John A. and Henry J. Love) real est. 348  
 E. Grand av.  
 Love John A. (J. A. & H. J. Love) h. 629 8th.  
 Love William, electr. h. 325½ St. Paul av.  
 Loveland Lena, teacher Wright School, h. 831 Park av.  
 Lowry Anna M. nurse, h. 716 Central av.  
 Lowry Charles L. mach. h. 1235 Dewey av.  
 Lowry Harriet Louise Miss, h. 716 Central av.  
 Lowry Louise (wid. James) h. 716 Central av.  
 Lowry William G. molder, h. 716 Central av.  
 Luce Albert W. mach. h. 718 10th.  
 Luchsinger Minnie Mrs. h. 1303 Merrill av.  
 Luebke August, coremkr. h. 860 Moore.  
 Luebke Charles, blksmith, h. 1329 6th.  
 Luebke Frank, mach. h. 858 Moore.  
 Luebke Henry T. mach. h. 817 8th.  
 Luebke Max, asst. foreman foundry, h. 1115 Oak.  
 Luebke Minnie (wid. Frederick) h. 817 8th.  
 Luebke Otto M. blksmith, h. 918 Moore.  
 Luebke Walter, blksmith. h. 1329 6th.  
 Luebke William H. molder, h. 858 Moore.

**FRANK H. SNYDER, Insurance**  
 Fire, Accident, Health, Life, Liability, Plate Glass  
 101 E. Milwaukee Street,  
 Janesville, Wis.

**CRYSTAL LAKE ICE** **F. A. TAYLOR CO.**  
 Both Phones No. 201

**THE HERBERT J. CUNNINGHAM AGENCY** — SUITE 403 —  
JACKMAN BLDG.  
**General Agents FIRE INSURANCE**

410

BELOIT DIRECTORY.

Luetscher Bartholomew, mach. h. 1400 4th.  
Luetscher Hans, bell boy, h. 1400 4th.  
Luety George, farmer, h. River rd.  
Lufkin Edward A. soda water mnfr. 802 4th, h. same.  
Lufkin Frank, com. trav. h. 1027 Bluff.  
Lufkin George W. traveling supt. h. 756 Euclid av.  
Lufkin Hermie E. Miss, h. 756 Euclid av.  
Luhrsen Herman, engr. h. 1068 Church.  
Lund Olaf, lab. h. 792 Brooks.  
Lundahl Milton, mach. h. 1024 Church.  
Lundgren Carl, shoemkr. h. 709 Vernon av.  
Lundquest Fred, woodwkr. h. 439 Locust.  
Lupker Frank, dyer, h. 710 Bluff.  
Luttig Fred W. carp. h. 1312 Laurence av.  
Lyle John H. carp. h. 1016 6th.  
Lyman Grace, student, h. 747 Park av.  
Lyman Leroy W. dry goods, 328 State, h. 747 Park av.  
Lynch George A. mach. h. 918 Euclid av.  
Lynch John C. mach. h. 918 Euclid av.  
Lynch Richard M. carp. h. 921 Moore.  
Lyons Benjamin F. mngr. Beloit Water, Gas & Electric Co. h.  
Hotel Hilton.  
Lyons Mary, stitcher, h. 817 Prairie av.  
Lyrie Theatre, I. F. Archer, mngr. 339 E. Grand av.

**M**

MACEY Forrest, foreman, 709 4th, h. 810 Euclid av.  
Macey Nellie A. bkpr. 424 State, h. 810 Euclid av.  
Macey Oscar F. h. 380 Euclid av.  
Macey Warren D. mach. h. 716 Euclid av.  
Machamer Charles, polisher, h. 1040 Park av.  
Mackenzie Wallace M. student, h. 1118 Dewey av.  
Macklem George A. clk. Beloit Iron Wks. h. 946 Park av.  
Macklem William W. mach. h. 946 Park av.  
Macumber Calvin H. asst. sec. Home Missionary Society, h.  
1236 Chapin.  
Macumber Margaret S. student, h. 1236 Chapin.  
Macumber Philip H. clk. 304 E. Grand av. h. 1236 Chapin.  
Madigan Elizabeth (wid. Dennis) h. 1059 4th.  
Madsen Cora H. stitcher, h. 1028 Vine.  
Madsen Emma, teacher, h. 1028 Vine.  
Madsen Marie Miss, h. 1028 Vine.

**METAL CORNICE, ROOFING AND TINWARE**  
**H. L. McNAMARA. Janesville, Wis**

**Jas. W. Scott** Real Estate, Loans and Investments  
23 W. Milwaukee St., Janesville

# OLIN & OLSON JEWELRY-SILVERWARE

AND ALL KINDS OF  
19 W. Milwaukee St. FANCY GOODS FOR PRESENTS

BELOIT DIRECTORY.

411

**JOB PRINTING**  
THE INDEPENDENT PRINTING CO.  
117 DODGE ST. Opposite Post Office

- Madsen Peter, blksmith, h. 1028 Vine.  
 Magill William K, carp. contr. 644 8th, h. same.  
 Mahar Henry E. lab. h. 305 Milwaukee av.  
 Mahar Walter, mach. h. 321 Milwaukee av.  
 Mahar William, barkpr. h. 321 Milwaukee av.  
 Mahlsted Andrew, barkpr. h. 109 W. Grand av.  
 Mahlsted Richard, tmstr. h. 141 W. Grand av.  
 Mahoney Cornelius, h. 549 Broad.  
 Maids Edith Miss. h. 852 4th.  
 Mail William, lab. h. 909 Bellevue pl.  
 Mailing Charles, billiards, 323 E. Grand av. h. 802 Oak.  
 Maisel Lorenz, mach. h. 109 North av.  
 Maling Alfred, h. 616 4th.  
 Maling Alfred P. mach. h. 741 10th.  
 Maling Thomas, h. 216 E. Grand av.  
 Malle Paul L. tailor, 617 4th, h. 4, 608 4th.  
 Malloy John, lab. h. 953 4th.  
 Maloney Anna (wid. Michael) h. 745 Central.  
 Maloney Anna Miss, h. 745 Central av.  
 Maloney Edward, h. 1128 5th.  
 Maloney Ella Miss, h. 1025 Eclipse av.  
 Maloney John, lab. h. 1025 Eclipse av.  
 Maloney John T. molder, h. 953 6th.  
 Maloney Katie Miss, h. 745 Central av.  
 Maloney Mary (wid. Patrick) h. 1025 Eclipse av.  
 Maloney Mary Miss, h. 1025 Eclipse av.  
 Maloney Patrick, baker, h. 1128 5th.  
 Maloney Ray, lab. h. 1025 Eclipse av.  
 Maloney Roy M. lab. h. 1128 5th.  
 Maloney Thomas, lab. h. 1025 Eclipse av.  
 Maltby Mary (wid. James) h. 534 Bluff.  
 Manahan Anna Mrs. florist, 516 E. Grand av. h. same.  
 Manahan Frank, clk. 516 E. Grand av. h. same.  
 Mann Charles J. shoe etr. h. 444 Locust.  
 Mann Theodore H. carp. h. 407 Locust.  
 Manning Bruce H. student, h. 418 Public av.  
 Manning Charles W. clk. C. M. & St. P. Ry. h. So. Beloit.  
 Manning Gilbert E. driver, h. 418 Public av.  
 Manning Nellie, domestic, Hotel Hilton.  
 Mantai August, lab. h. 1022 Moore.  
 Marks Elizabeth, bkpr. 116 E. Grand av. h. 823 Oak.  
 Marks Frederick, student, h. 816 Elm.

P. E. NEUSES, President  
 P. KAVANAGH, Secretary  
 Telephone 89  
**JANESVILLE COAL CO. COAL, CHARCOAL  
 WOOD AND COKE**

**CARL W. DIEHLS** Paints, Oils, Varnishes, Glass,  
 Brushes and Painters' Supplies  
 Cor. N. River and W. Milwaukee Streets

**FRANK D. KIMBALL** Agent for  
**GLOBE-WERNICKE "ELASTIC" BOOK CASE AND FILING CABINETS**  
 22-24 W. MILWAUKEE STREET - - JANESVILLE, WISCONSIN

412

BELOIT DIRECTORY.

**PURE MILK**  
**JANESVILLE PURE MILK CO.**  
 22 N. BLUFF Both Phones

- Marks George A. plumber, h. 816 Elm.  
 Marks Peter E. molder, h. 1111 4th.  
 Marrah William, lab. h. 853 4th.  
 Marsh Charles S. carp. contr. 850 Hackett, h. same.  
 Marsh Frank E. wks. Foster Shoe Co. h. 850 Hackett.  
 Marsh Lottie L. (wid. Forrest A.) h. 1004 Bushnell.  
 Marsh Park R. carp. h. 953 Moore.  
 Marsh Stella L. teacher Strong School, h. 1004 Bushnell.  
 Marshall Clark, lab. h. 937 Oak.  
 Marshall David J. mach. h. 421 Merrill av.  
 Marshall Harmon, coremkr. h. 937 Oak.  
 Marshall James, h. 937 Oak.  
 Marshall Myron L. printer, h. 1360 Emerson.  
 Marshall Sterling, porter, h. 1221 Elm.  
 Marshall William J. mach. h. 931 9th.  
 Martell Isaac, lab. h. 522 Pleasant.  
 Martin Frederick W. mach. h. 1046 6th.  
 Martin George H. h. 728 Bluff.  
 Martin John J. h. 527 Park pl.  
 Martin Joseph, agt. Standard Oil Co. h. 538 Broad.  
 Martin Joseph A. com. trav. h. 354 Highland av.  
 Martin Lewis C. lab. h. 831 Park av.  
 Martin Lillian M. instr. High School, h. 527 Park pl.  
 Martin Robert, h. 608 Park pl.  
 Martin Walter H. photog. h. 333 Locust.  
 Martin William, mach. h. 360 Kenwood av.  
 Martin William, teacher, h. 608 Park pl.  
 Martinson Matthew, molder, h. 1121 Hackett.  
 Martinson Ole, blksmith, h. 1125 Hackett.  
 Masfield Chas. A. cook, h. 1373 Emerson.  
 Mason James, lab. h. 450 Broad.  
 Mason Amy R. teacher, h. 521 Broad.  
 Mason Ella M. Miss, h. 852 10th.  
 Mason Herman A. foreman F.-M. Mnfg. Co. h. 852 10th.  
 Mason Henry M. Rev. pastor Bethlehem Luth. Church, h. 750  
 9th.  
 Mason Jerry, engr. h. 521 Broad.  
 Mason Joe E. foreman, h. 408 Merrill av.  
 Masonic Hall, 305 E. Grand av.  
 Mathew Carrie, h. 520 S. Race.  
 Mathew Samuel, lab. h. 520 S. Race.  
 Mathews Anna (wid. Bedford) h. 728 11th.

**LUMBER & BUILDING MATERIALS**

**WHOLESALE AND RETAIL**  
 Telephone 100

Near C. & N. W. Ry. Depot, JANESVILLE, WIS.

**SCHALLER & McKEY LUMBER COMPANY**

S. SOVERHILL, President  
 E. M. CALKINS, Vice-Pres.  
 S. B. HEDDLES, Sec. - Treas.  
 B. B. BAKER, Manager  
 Telephones  
 New 293 Old 2061

# PEOPLE'S COAL CO.

YARD:  
 1029 PLEASANT ST. WOOD, COAL, COKE  
 Branch Office at BADGER DRUG STORE, Corner West Milwaukee and River Sts.

BELOIT DIRECTORY.

413

**A. F. Minick Livery** 215-217 E. Milwaukee St.  
**CARRIAGES FOR WEDDINGS, FUNERALS, PARTIES, ETC.**

- Mathews Fred, clk. P. O. h. R. F. D. 29 Beloit.  
 Mathews Fred, restaurant, 221 State, h. 549 Broad.  
 Mathews Robert, molder, h. 728 11th.  
 Mathews Sara, instr. High School, h. 550 Broad.  
 Mathewson Myrtle (wid. Bert T.) h. 1035 Bluff.  
 Mathias Bert, tmstr. h. 1521 Oakwood av.  
 Matson Abraham L. tinner, h. 805 4th.  
 Matson Earl, mach. h. 805 4th.  
 Matson John, tailor, h. 513 St. Lawrence av.  
 Matson Ray W. mach. h. 805 4th.  
 Mattice Frank B. mach. h. 959 4th.  
 Mattison Arthur M. v-pres. sec. C. Mattison Mach. Wks. h. 817 8th.  
 Mattison C. Machine Works, Chris. Mattison pres; A. M. Mattison sec; e. s. 5th, nr. Portland av.  
 Mattison C. Laurence, student, h. 625 Portland av.  
 Mattison Chris. pres-treas. C. Mattison Mach. Wks. h. 625 Portland av.  
 Mattson Swen, coremkr. h. 860 2d.  
 Maurer August, lab. h. 1010 Harrison av.  
 Maurer Harvey C. physician, 717 W. Grand av. h. same.  
 Maurice Richard, printer, h. 322 E. Grand av.  
 Maves William E. foreman, 709 4th. h. 905 Bluff.  
 Maxham Almira (wid. Ellis) h. 1056 Vine.  
 Maxson Frank J. cementwkr. h. 209 E. Grand av.  
 Maxson Lyman H. h. 524 Eclipse av.  
 Maxwell Anson B. lab. h. 1119 Bluff.  
 Maxwell Frank, with Concrete Stone Co. h. 957 Copeland av.  
 Maxwell Robert S. mail carrier, h. 1310 Vine.  
 Maxworthy John, h. 1122 Union.  
 Maxworthy William, h. 1020 Harrison av.  
 May Donald E. mach. h. 1055 Park av.  
 May John C. lab. h. 1060 Harrison av.  
 May Joseph, molder, h. 206 Park av.  
 Mayhew Celia Miss, h. 1132 5th.  
 Mayhew Francis A. mach. h. 1132 5th.  
 Mayhew Ward J. mach. h. 1132 5th.  
 Maylard Harry, ship. clk. h. 851 Oak.  
 McAfee George M. ins. 221 Goodwin blk. h. 625 Park av.  
 McAllister Fred, instructor Beloit College, h. 1024 Chapin.  
 McAllister George W. mach. h. 946 4th.  
 McAlpine Grocery Co. (James McAlpine) 418 E. Grand av.

**GEORGE A. JACOBS MUTUAL FIRE INSURANCE**  
 Office: 13 W. Milwaukee St.  
 PHONES: NEW 365 OLD 3871

# M. BUOB BREWING CO.

BEER, ALE AND PORTER

Telephone 141 - - - Janesville, Wisconsin

# CROAK BREWING CO. BREWERS OF THE CELEBRATED JAMESVILLE LAGER BEER

414

BELOIT DIRECTORY.

**BRITTINGHAM & HIXON LUMBER CO.**  
 Prompt - - Reliable - - Quick  
 Deliveries Both Phones 117

- McAlpine James (McAlpine Grocery Co.) h. 530 Broad.  
 McAlpine Julia C. (wid. Robert) h. 757 Parker av.  
 McAlpine Nellie B. h. 530 Broad.  
 McArthur Henry B. h. 1220 Chapin.  
 McCaffrey LeRoy T. lab. h. 1415 Portland av.  
 McCall Kittie L. Miss, h. 818 Parker av.  
 McCall Marshall O. janitor Parker School, h. 818 Parker av.  
 McCann Edward, mach. h. 559 St. Paul av.  
 McCann Florence, mach. opr. h. 559 St. Paul av.  
 McCann Maud, mach. opr. h. 559 St. Paul av.  
 McCann Thomas, mach. h. 559 St. Paul av.  
 McCarthy Frank, restaurant, 334 E. Grand av. h. 668 Pleasant.  
 McCarthy Herbert L. mach. h. 516 Bluff.  
 McCarthy Julia, knitter, h. 1232 Dewey av.  
 McCarthy William, pres-sec. Hilton Hotel Co. mngr. Hotel  
 Hilton, h. same.  
 McCauley S. Benedict, motor. h. 823 Harrison av.  
 McClure Roy, foreman, h. 1224 Josephine av.  
 McColl Allen C. blksmith. h. 1019 Clary.  
 McCommons Florence L. student, h. 644 Park av.  
 McCommons Perry G. com. trav. h. 644 Park av.  
 McCord Walter L. mach. h. 812 Elm.  
 McCormick Grace, cigarmkr. h. 373 Highland av.  
 McCrimmon William, carp. h. 148 Mill.  
 McDonald Alice G. Miss, h. 849 Prairie av.  
 McDonald Anna Mrs. h. 1131 6th.  
 McDonald Bessie Miss, h. 1116 Barstow av.  
 McDonald Edward J. cement contr. 622 Prairie av. h. same.  
 McDonald Edward S. Jr. h. 622 Prairie av.  
 McDonald Emily, h. 1013 E. Grand av.  
 McDonald George A. stenog. F.-M. Mnfg. Co. h. 1116 Bar-  
 stow av.  
 McDonald Mary, bkpr. 202 State, h. 849 Prairie av.  
 McDonald Mary A. (wid. Thomas) h. 751 W. Grand av.  
 McDonald Mary E. Miss, h. 622 Prairie av.  
 McDonald Peter, cement contr. 849 Prairie av. h. same.  
 McDonald William, stenog. h. 1116 Barstow av.  
 McEnary Michael, h. 849 Prairie av.  
 McEvoy Joseph C. h. 902 4th.  
 McGarry Grace E. Miss. h. 373 Euclid av.  
 McGavock Alexander (McGavock Construction Co.) h. Edge-  
 water.

**VUDOR**

**CHAIR HAMMOCKS** rest every nerve and muscle of the body, can be quickly adjusted to any position, and do not occupy any floor space when not in use.

FOR SALE BY **J. M. BOSTWICK & SONS, JAMESVILLE, WIS.**

**BOARD and ROOM FREE**  
While Attending School  
**WRITE FOR CATALOGUE**

**SO. WISCONSIN BUSINESS COLLEGE**  
**JANESVILLE, WISCONSIN**

BELOIT DIRECTORY.

415

- McGavock Bros. (John and Hugh McGavock Jr.) coal and wood, 624 Cross.  
McGavock Construction Co. (Alexander, John, Patrick and James McGavock) ry. contrs. 127 E. Grand av.  
McGavock Edward J. stone quarry, h. North av. nw. cor. 11th.  
**MC GAVOCK GROCERY C.** (John and Hugh McGavock Jr. Michael F. George) 618-620 4th.  
McGavock Hugh Jr. (McGavock Bros.) h. 731 St. Lawrence av.  
McGavock James F. (McGavock Constr. Co.) h. 1126 10th.  
McGavock John (McGavock Bros.) real est. 127 E. Grand av. h. 892 9th.  
McGavock John F. clk. 618 4th, h. 802 9th.  
McGavock Mary Miss, h. 802 9th.  
McGavock Patrick (McGavock Constr. Co.) h. 802 9th.  
McGavock William, gradg. contr. n. s. Merrill av. 1 w. Town Line av, h. same.  
McGill Sewell, clk. F.-M. Mnfg. Co. h. 428½ N. State.  
McGinley Anna Miss, h. 1154 5th.  
McGinley John, mach. h. 1064 Church.  
McGinn Alma Mrs. stripper, h. 415 St. Paul av.  
McGinn James, barkpr. h. 131 W. Roosevelt av.  
McGinty John, lab. h. 1062 Church.  
McGlauchlin Hanna Miss, h. 803 Park av.  
McGlauchlin Jane (wid. Nicholas) h. 803 Park av.  
McGraw Thomas, clk. h. 922 9th.  
McGuire Edward, mach. h. 325½ St. Paul av.  
McIndoe James A. dentist, 3 Unity blk, h. same.  
McIntosh Eva (wid. John C.) h. 717 Emerson.  
McIntosh Hazel E. student, h. 717 Emerson.  
McIntyre Clifford, mach. h. 1035 Church.  
McIntyre Frank, mach. h. 520 E. Grand av.  
McIntyre Frank, mach. h. 415 St. Paul av.  
McIntyre George W. 5c Theater, h. 1062 Church.  
McIntyre Harold, molder, h. 1239 Hinsdale.  
McIntyre Mary, teacher Parker School, h. 727 Bluff.  
McKearn John F. saloon, 200 State, h. same.  
McKee Earl, engr. h. 1129 Oak.  
McKee Fred, paymaster, F. M. Mnfg. Co. h. 1405 White av.  
McKee Ida (wid. Nelson) h. 1007 F.  
McKee William, patternmkr. h. 1127 Prairie av.  
McKeefer Lillian, waitress, Hotel Hilton.  
McKenna Albert H. clk. h. 1 Library et.

**ICE PURE AND CLEAN**  
CITY ICE COMPANY

**BUILDERS & CONTRACTORS**  
**C. & W. HAYES**  
22 N. FRANKLIN STREET

**EMMETT D. McGOWAN } LAWYERS**  
**ARTHUR M. FISHER } 309-310 JACKMAN BLDG.**

Legal business transacted through bonded attorneys in all States.  
Special attention given to Probate matters.



# Kellogg's Nursery Janesville, Wis. Established 1854 Small Fruit Plants

Is one of our Specialties. Get our prices before you buy and save money.

**G. W. KEMMERER & CO. LIVERY AND SALE STABLES HORSES BOUGHT AND SOLD**

416

BELOIT DIRECTORY.

- McKenna George E. clk. F.-M. Mnfg. Co.) h. 1 Library ct.  
McKenna Jessie, cashr. Beloit Home Phone Co. h. 1 Liberty ct.  
McKeon Lawrence (Kline & McKeon) h. 60 S. 8th.  
McKinney Herbert, lab. h. 520 E. Grand av.  
McKirson Effie L. h. 561 St. Paul av.  
McKivitt Walter, mach. h. 136 Mill.  
McLaren Frank, lab. h. 615 8th.  
McLaren Fredrick, coremkr. h. 615 8th.  
McLaren Jane (wid. Duncan) h. 615 8th.  
McLaren John, blksmith, h. 428 Broad.  
McLaren Katherine Miss, h. 615 8th.  
McLean Arthur J. lab. h. 302 8th.  
McLean Carrie (wid. John) h. 927 8th.  
McLean Carrie C. Miss, h. 927 8th.  
McLean Elizabeth H. (wid. Archibald) h. 708 Church.  
McLean James D. h. 927 8th.  
McLean John A. foreman, h. 1041 4th.  
McLean Mabel Miss, h. 302 8th.  
McLean Margaret E. student, h. 927 8th.  
McLean Mary M. student, h. 927 8th.  
McLean Tessie Miss, h. 302 8th.  
McLenegan Anna, instr. High School, h. Shopiere rd. beyond city limits.  
McMahon Carrie, bkpr. 644 3d, h. 509 St. Paul av.  
McMasters James C. mason, h. 1141 W. Grand a.v.  
McMichael Frank B. sales. h. 1042 F.  
McMichael Mamie, student, h. 1042 F.  
McMillan Alexander, mach. h. 921 6th.  
McMullen Hannah (wid. Hugh C.) h. 1226 5th.  
McMullen Vincent E. engrn. h. 810 E. Grand av.  
McNally John W. engrn. h. 1117 8th.  
McNally Mary, cigarmkr. h. 936 6th.  
McNeill John, mach. h. 744 5th.  
McNett Clara (wid. James) h. 1223 Oak.  
McPherson James A. sol. 220 Goodwin blk. h. 328 Bluff.  
McPherson Maria (wid. James A.) h. 328 Bluff.  
McPhillips James, lab. h. 736 McKinley av.  
McQuade James. asst. engrn. h. 1122 Harrison av.  
McQuade Patrick H. engrn. h. 1413 Hull av.  
McQuater John H. mach. h. 918 Lincoln av.  
Meacham Edward L. clk. 218 E. Grand av. h. 144 Garden la.  
Meacham Maude M. bkpr. 217 State, h. 144 Garden la.

**JEFFRIS, MOUAT, SMITH & AVERY** TELEPHONE 137

ATTORNEYS AND COUNSELORS, Jeffris Block, Janesville Legal business transacted through reliable correspondents all over the World

**SMOKE**  
**McKEIGUE'S**

**"GRAND DUKE"**

**10c**  
**CIGAR**

BELOIT DIRECTORY.

417

**32 S. MAIN STREET**  
**Janesville, Wis.**

**NICHOLS STORE**

**Tinware, Hardware**  
**Enamel Ware**

- Meacham Miles, tmstr. h. 144 Garden la.  
Mead Albert, mngr. C. M. & St. P. elevator, h. So. Beloit.  
Mead Charles E. carp. h. 1063 F.  
Meagher James E. (Meagher & Cook) h. 300 State.  
Meagher William M. carp. h. 1222 Athletic av.  
Meagher & Cook James E. Meagher, (Orange O. Cook) carp.  
contrs. 415 Broad.  
Means Columbus W. mach. h. 1121 Oak.  
Means Harry J. mach. h. 833 9th.  
Medland Millicent, teacher Royce School, h.612 W.Portland av.  
Meech Frederick A. mngr. City Mills, h. 630 Bluff.  
Meech R. Ernst, asst. cashr. Beloit State Bank, h. 736 Bluff.  
Meech Richard B. h. 736 Bluff.  
Meehan Edward S. undertaker, h. 825 Bluff.  
Meehan John J. grocer, 218 E. Grand av. h. 312 W. Grand av.  
Meehan Patrick W. (Meehan & Ross) h. 825 Bluff.  
Meehan & Ross (Patrick W. Meehan, J. Charles Ross) crock-  
ery and undertaking, 319 E. Grand av.  
Meek John C. bartndr. h. 945 Vine.  
Meeker Fred E. carp. h. 1019 Eclipse av.  
Meghrwold Olaf, mach. h. 1018 Vine.  
Meier Frank, tmstr. h. 1127 Portland av.  
Meier John, mach. h. 1053 9th.  
Meier Mabelle Miss, h. 1053 9th.  
Mellen Willis A. physician, 426 E. Grand av. h. same.  
Mellick Harry, clk. h. 315 W. Liberty av.  
Mellick Roland, student, h. 315 W. Liberty av.  
Mellick Stewart, mach. h. 315 W. Liberty av.  
Melounek Frank J. mach. h. 755 11th.  
Melounek Mollie Miss, h. 755 11th.  
Melville Americus B. v-pres. Lipman Mnfg. Co. h. Chicago.  
Menger Frederick J. instr. Beloit College, h. same.  
Menhall James W. (Menhall & Son) h. 420 Pleasant.  
Menhall Sassen (Menhall & Son) h. 418 Broad.  
Menhall & Son (Sassen and James Menhall) confetrs. 405 E.  
Grand av.  
Menzemer Jacob A. lab. h. 1235 Chapin.  
Menzie Emma N. (wid. Charles H.) h. 903 Broad.  
Merchant Fred S. lab. h. 1078 Harrison av.  
Merklein John M. mach. h. 910 Elm.  
Merklein Louise, clk. h. 910 Elm.  
Merklein Myrtle, clk. h. 910 Elm.

**FRANK H. SNYDER, Insurance**  
Fire, Accident, Health, Life, Liability, Plate Glass  
101 E. Milwaukee Street,  
Janesville, Wis.

**F. A. TAYLOR CO., COAL AND WOOD**

**BOTH**  
**Telephones**  
**..No. 201..**

THE HERBERT J. CUNNINGHAM AGENCY — SUITE 403 —  
JACKMAN BLDG.  
**GENERAL INSURANCE**

418

BELOIT DIRECTORY.

**Jas. W. Scott**  
23 W. Milwaukee St., Janesville  
**FIRE INSURANCE**

- Merklein Tillie, nurse, h. 910 Elm.  
Merriam Mary (wid. John) h. 1037 4th.  
Merrill Albert, carp. h. 944 W. Grand av.  
Merrill Fred, h. 418 Public av.  
Merrill Fred A. clk. h. 795 W. Grand av.  
Merrill George B. (Beloit Transfer Co.) h. 1121 Broad.  
Merrill George H. h. 956 W. Grand av.  
Merrill Herbert W. sales. h. 731 Prairie av.  
Merrill Louis B. missionary, h. cor. Mil. rd. and Bushnell.  
Merrill Nannette, teacher, h. 731 Prairie av.  
Merrill Orson E. clk. h. 731 Prairie av.  
Merrill Robert H. clk. F. M. Co. h. 446 Broad.  
Merrill Samuel R. h. 1048 9th.  
Merrill William, h. 825 9th.  
Merriman Charles W. sec. Citizens' Alliance of Beloit, real est.  
222 Goodwin blk. h. 1304 Prairie av.  
Merriman Clara Mrs. teacher, h. 1115 E. Grand av.  
Merritt Bird, clk. h. 925 Bluff.  
Merritt William J. mach. h. 525 Merrill av.  
Merry Lloyd C. (Jackson & Merry) h. 945 Church.  
Mertzke Inez (wid. Charles) h. 948 8th.  
Messer Ella, h. 925 Broad.  
Messer Mary L. (wid. Fred) h. 925 Broad.  
Messer Marian L. h. 925 Broad.  
Metcalf Augustus C. h. 843 Euclid av.  
Meunier Gertrude Miss, h. 919 Vine.  
Meunier Herman, h. 919 Vine.  
Meunier John, clk. h. 919 Vine.  
Meunier Lily Miss, h. 919 Vine.  
Meyer Benjamin, trav. sales. h. 853 Highland av.  
Meyer Charles, molder, h. 905 White av.  
Meyer Ernest F. trav. sales. h. 853 Highland av.  
Meyer George J. meat-ctr. h. 1307 Portland av.  
Meyer Henry R. engnr. h. 853 Highland av.  
Meyer John, mach. h. 826 Central av.  
Meyer Mabel K. bkpr. 653 4th, h. 853 Highland av.  
Meyer Pearl, Miss, h. 1307 Portland av.  
Meyers John A. W. (Meyers & Cleophas) h. 610 Broad.  
Meyers & Cleophas (John A. W. Meyers, Gustav E. Cleophas)  
dentists, 352 E. Grand av.  
Meyst William, cashr. Berlin Mach. Wks. h. 630 Bluff.  
Michaelson Mary, h. 717 Lincoln av.

**GUNS, AMMUNITION AND SPORTING GOODS**  
**H. L. McNAMARA, : Janesville, Wis.**

# OLIN & OLSON DIAMONDS

19 W. Milwaukee St.

BELOIT DIRECTORY.

419

Made by THE INDEPENDENT  
PRINTING COMPANY  
117 DODGE ST., opposite Post Office

RUBBER STAMPS, STENCILS, DATERS

- Michale Leo. frt. agt. R. & I. Ry. Co. h. Roscoe, Ill.  
 Michale William, motor. h. 435 Broad.  
 Middeldorf Dorothy (wid. Louis) h. 923 Park av.  
 Middeldorf Louis W. dentist, 126 E. Grand av. h. same.  
 Middeldorf Ottilia Miss, clk. h. 923 Park av.  
 Middelton Owen, student, h. 1004 Bushnell.  
 Mikaluskis Pius, lab. h. 2 Quinn's ct.  
 Mikkelsen Christ, shoemkr. h. 917 3d.  
 Milan Clara (wid. Albert) h. 529 St. Paul av.  
 Mildred Irvin, lab. h. 1414 4th.  
 Miles Mary J. (wid. James) h. 628 4th.  
 Millen Frank, music tehr. 405 Goodwin blk. h. n. city limits.  
 Miller Agnes L. domestic, h. 109 Park av.  
 Miller Alice P. bkpr. 428 Broad, h. 1241 4th.  
 Miller Annie (wid. Peter H.) h. 109 Park av.  
 Miller Arthur R. mason, h. 322 Vernon av.  
**MILLER C. & CO.** (Chauncey A. Miller) coal, wood, grain and salt, 411 Broad.  
 Miller Chauncey A. (C. Miller & Co.) h. 440 Central av.  
 Miller Eliza C. bkpr. h. 1241 4th.  
 Miller Erastus R. lab. h. 836 Grant.  
 Miller Frank C. mason, h. 7 Dustrude et.  
 Miller Frank W. foreman, h. 4, 608 4th.  
 Miller Henry L. electr. h. 922 F.  
 Miller Jay A. milkman, h. 1824 St. Lawrence av.  
 Miller John, h. 2 Quinn's ct.  
 Miller John, lab. h. 426 Broad.  
 Miller John, mach. h. 1241 4th.  
 Miller John Jr. supt. Besley's Mach. Wks. h. 1414 4th.  
 Miller Lawrence, student, h. 320 Prospect.  
 Miller Leonard W. (Miller & Adams) h. 320 Prospect.  
 Miller Mary T. bkpr. 650 3d, h. 1241 4th.  
 Miller Mira A. (wid. Chauncey) h. 717 Broad.  
 Miller Otto L. mach. h. 523 8th.  
 Miller Philip F. bkpr. 417 Broad, h. 1241 4th.  
 Miller Robert, foreman, 657 3d, h. 1241 4th.  
 Miller William, painter, h. 450 Broad.  
 Miller & Adams (Leonard W. Miller, Harry A. Adams) live stock, 411 Broad.  
 Millett Charles O. sec. Gesley Mfng. Co. h. 348 Euclid av.  
 Millett Edith L. student, h. 348 Euclid av.  
 Millett F. Hobart, student, h. 348 Euclid av.

P. E. NEUSES, President  
P. KAVANAGH, Secretary  
Telephone 89

JANESVILLE COAL CO. COAL, CHARCOAL  
WOOD AND COKE

FINE PICTURE FRAMING WINDOW SHADES, ALL COLORS  
Made to Order on Short Notice  
Cor. N. River and W. Milwaukee Streets  
JANESVILLE, WISCONSIN **CARL W. DIEHLS**

LARGEST AND FINEST STOCK OF

# FURNITURE

IN SOUTHERN WISCONSIN

# FRANK. D. KIMBALL

22-24 W. Milwaukee St.  
JANESVILLE, WISCONSIN

JANESVILLE PURE MILK CO. 22 N. BLUFF  
BOTH PHONES

420

BELOIT DIRECTORY.

- Mills Bess, bkpr. 629 4th, h. 311 Highland av.  
Mills Charles J. cigar mnfr. 227 State, h. 549 Broad.  
Mills Harold, h. 549 Broad.  
Mills Henry G. sec-treas. Weber-Mills Co. h. 801 Portland av.  
Mills James (Weber-Mills Co.) h. 442 Central av.  
Mills John, condr. h. 824 Portland av.  
Mills Joseph, carp. h. 524 Broad.  
Mills Mary Miss, h. 948 3d.  
Mills Percy E. clk. h. 1127 Prairie av.  
Mills Thomas, h. 948 3d.  
Milton Anna (wid. August) h. 1045 Elm.  
Milton Lillian, cashr. 432 E. Grand av. h. 1145 Elm.  
Milton Sadie, domestic, h. 124 St. Lawrence av.  
Miner Addie F. supt. Beloit Hospital, h. same.  
Miner Edward W. mach. h. 726 Hackett.  
Miner Claude A. mason, h. 937 Town Line av.  
Minks Daniel, mach. h. 1118 Clinton av.  
Missner Frank, shoemkr. h. 827 Merrill av.  
Missner Fred, shoemkr. h. 608 S. Race.  
Missner Fred Jr. mach. h. 608 S. Race.  
Mitchell Cassius, tmstr. h. 637 4th.  
Mitchell Charles J. sec-treas. Gardner Mach. Co. h. 836 College av.  
Mitchell Finley, shipper, h. 1039 10th.  
Mitchell Frank, foreman, h. 10, 102 Roosevelt av.  
Mitchell Frank E. engnr. Water Wks. 1005 Pleasant.  
Mitchell Fred, foreman, 650 3d. h. 840 Hackett.  
Mitchell Harrison J. foreman, 709 4th, h. 1214 Merrill av.  
Mitchell Hattie, phone opr. h. 637 4th.  
Mitchell Thomas, barkpr. h. 410 Public av.  
Mitrus Martin, h. 102 St. Lawrence av.  
Modern Woodmen of America Hall, 105 E. Grand av.  
Moe John, lab. h. 321 E. Portland av.  
Moe Sophia, housekpr. h. 321 E. Portland av.  
Moffitt Charles E. carp. h. 1227 Athletic av.  
Moffitt Elsie M. Mrs. h. 836 Prairie av.  
Mollestad Andrew, barkpr. h. 314½ E. Grand av.  
Monahan Alice, student, h. 908 4th.  
Monahan Daniel J. foreman, h. 802 Vine.  
Monahan James H. carp. h. 908 4th.  
Monahan James W. watchman, h. 622 Harrison av.  
Monahan Thomas, mach. h. 1125 Oak.

SCHALLER & McKEY LUMBER CO.  
LUMBER, LATH, SHINGLES, ETC.

West End of West Milwaukee St.  
Telephone 100  
JANESVILLE, WISCONSIN

S. SOVERHILL, President  
 F. M. CALKINS, Vice-Pres.  
 G. B. WEDDLES, Sec.-Treas.  
 B. B. BAKER, Manager  
 Telephone  
 New 293 Old 2061

**PEOPLE'S COAL CO.**  
 YARD: **WOOD, COAL, COKE**  
 1029 PLEASANT ST.  
 Branch Office at BADGER DRUG STORE, Corner West Milwaukee and River Sts.

**A. F. MINICK LIVERY, HACK AND CARRIAGE LINE**  
 215-217 E. MILWAUKEE ST.  
 CARRIAGES TO AND FROM ALL TRAINS

- Moncrieff Harriet Miss, h. 303 St. Lawrence av.  
 Monomus John, janitor, C. & N. W. depot, h. So. Beloit.  
 Monshau William, lab. h. 836 Portland av.  
 Montanye Adella, stenog. h. 830 Prairie av.  
 Montanye J. Newton, h. 830 Prairie av.  
 Montgomery Alice, domestic, 520 E. Grand av.  
 Monti August, lab. h. 1337 6th.  
 Moodie Mabel, domestic, 540 E. Grand av.  
 Moody Alfred E. grocer, 1056 Hackett, h. same.  
 Moon Abraham G. carp, h. 349 Euclid av.  
 Moon Arthur E. clk. h. 349 Euclid av.  
 Moon Fay, h. 852 4th.  
 Moon Joseph Edward, mason, h. 852 4th.  
 Moon Lee, craneman, h. 852 4th.  
 Moore Alfred, lab. h. 1071 Church.  
 Moore David, h. 1157 6th.  
 Moore David, clk. h. 1013 8th.  
 Moore John W. mach. h. 1101 Barstow av.  
 Moore Robert, electr. h. 1120 Bluff.  
 Moore Thomas O. blksmith, h. 852 Euclid av.  
 Moore William, lab. h. 729 10th.  
 Moorman Edgar L. aud. 409 State, h. 708 Parker av.  
 Moran Charles, h. 419 St. Paul av.  
 Moran Edward, lab. h. 317 Vernon av.  
 Moran George F. saloon, 312 State, h. 712 Parker av.  
 Moran John, cementwkr. h. 379 Vernon av.  
 Moran Julia (wid. John) h. 381 Vernon av.  
 Moran Michael H. saloon, 213 State h. 419 St. Paul av.  
 Moran Sadie Miss, h. 5, 608 4th.  
 Moran Thomas F. saloon, 214 E. Grand av. h. same.  
 Moran William B. confr. 114 E. Grand av. h. 5, 608 4th.  
 Morgan Fred, bkpr. 108 State, h. 205 Oak Grove av. S. Beloit.  
 Morgan Gertrude L. tchr. h. 726 Church.  
 Morgan Walter B. clk. 223 State, h. S. Beloit.  
 Moriarity Earl J. painter, h. 541 St. Paul av.  
 Moriarity Joseph, painter, h. 541 St. Paul av.  
 Morrill Deyo, painter, 929 Jackson, h. same.  
 Morris Charles B. clk. h. 1208 8th.  
 Morris Grace E. student, h. 1050 6th.  
 Morris H. Frank, comt-rav. h. 565 E. Grand av.  
 Morris John E. student, h. 1050 6th.  
 Morris Severin J. molder, h. 1050 6th.

**GEORGE A. JACOBS**  
**MUTUAL FIRE INSURANCE**  
 Office: 13 W. Milwaukee St.  
 PHONES: NEW 365 OLD 3871

**M. BUOB BREWING CO.**  
**BEER, ALE AND PORTER**  
 Telephone 141 . . . . . Janesville, Wisconsin

# IF YOU DRINK BEER, DRINK THE BEST CROAK'S CELEBRATED JANESVILLE LAGER BEER

422

BELOIT DIRECTORY.

- Morrison David B. h. 1235 Emerson.  
 Morrison Harris L. mach. h. 1200 Strong av.  
 Morrissy Mame, tchr. Wright School, h. 831 Park av.  
 Morrow John, fireman h. 214 Mill.  
 Morrow Martha Mrs. h. 132 Garden la.  
 Morrow Richard, h. 1135 6th.  
 Morse Charles H. Jr. pres. Fairbanks-Morse Mnfg. Co. h. Chicago, Ill.  
 Morse Clara (wid. John, h. 844 Bluff.  
 Morse Edward, drayman, h. 1121 Woodward av.  
 Morse Frank D. engnr. h. 106 Maple av.  
 Morse Fred, lab. h. 1121 Woodward av.  
 Morse Harry E. grocer, 223 State, h. S. Beloit.  
 Morse Mabel E. tchr. Royce School, h. 823 Oak.  
 Morse Nettie (wid. William) h. 1121 Woodward av.  
 Morse Ralph D. collr. h. 823 Oak.  
 Morse Samuel W. mach. h. 823 Oak.  
 Morse Thomas J. lab. h. 1118 Union.  
 Morse William E. mach. h. 106 Maple av.  
 Moses Elizabeth Mrs. h. 117 St. Lawrence av.  
 Moses Lancelot, blksmith, 105 Rouse, h. 117 St. Lawrence av.  
 Moses Olive I. Miss, h. 117 St. Lawrence av.  
 Moses William, mach. h. 928 4th.  
 Mosher W. Matteson, office mngr. Beloit Boxboard Co. h. 918  
 Portland av.  
 Mosher William J. clk. F. M. Mnfg. Co.  
 Moss Anna L. Miss, h. 744 Prairie av.  
 Moss George M. sec-treas. The Chesbrough-Moss Co. (Ltd.)  
 h. 636 Harrison av.  
 Moss Gertrude, student, h. 744 Prairie av.  
 Moss S. Henry, v-pres. The Chesbrough-Moss Co. (Ltd.) h.  
 744 Prairie av.  
 Moulton Maggie (wid. Bert F.) h. 1246 4th.  
 Muchmore George H. h. 372 Kenwood av.  
 Muchmore Winifred, dressmkr. h. 372 Kenwood av.  
 Mueller Charles F. (Sax & Mueller) h. 1028 Prairie av.  
 Mueller Gottfried, carp. h. 1003 Cleveland.  
 Mull Orville W. cond. h. 730 5th.  
 Mullen James, mach. h. 817 Prairie av.  
 Mulligan Agnes, asst. chf-opr. Beloit Home Phone Co. h. 1118  
 Harrison av.  
 Mulligan John W. mach. h. 1118 Harrison av.

Estimates cheerfully given. Extensive Lines of Everything.  
 Wholesale and Retail. Quick Delivery.

**Brittingham & Hixon Lumber Co.**

No money expended on the fixtures of a home will give more comfort and protection than a set of : : :

# VUDOR

## Porch Shades.

They are not expensive, and last for years. : : :

# SOUTHERN WISCONSIN BUSINESS COLLEGE

Attend a school where every graduate secures a position. Write for catalogue, inclosing six names of interested young people, and receive handsome souvenir of our college.  
Address **W. W. DALE, JANESVILLE, WISCONSIN**

**CITY ICE CO.** We Keep You Cool

- Mulligan Sylvester, mach. h. 1118 Harrison av.  
 Mullranin May, domestic, h. 516 College.  
 Munger Abby B. Miss, h. 1131 4th.  
 Munger Albert L. wagonmkr. h. 435 Central av.  
 Munger Ernest A. mach. shop, 432 State, h. Hillcrest.  
 Munger Garey E. h. 1131 4th.  
 Munger Lester C. driver, U. S. Ex. Co. h. 435 Central av.  
 Munger Mabel E. clk. h. 435 Central av.  
 Munger Sallie E. Miss, h. 1131 4th.  
 Munger Wallace H. h. 1131 4th.  
 Munger Walter I. mach. h. 1131 4th.  
 Munger William, cook, h. 940 4th.  
 Munger William R. h. 110 E. Grand av.  
 Municipal Court, Goodwin blk.  
 Munn Carrie Mrs. h. 833 Garfield av.  
 Munn Frank, clk. h. 311 State.  
 Munn Grace M. Miss, h. 528 Bluff.  
 Munn Helen E. Miss, h. 528 Bluff.  
 Munn Lyle K. teller, 2d. Nat. Bank, h. 528 Bluff.  
 Munn Mary K. wid. Eugene) h. 528 Bluff.  
 Munn Morna L. Miss, h. 528 Bluff.  
 Munson Nancy (wid. Charles) h. 423 Portland av.  
 Murdock Hazel, student, h. 551 E. Grand av.  
 Murdock Ross C. (Murdock-Dunwiddie Co.) h. 551 E. Grand av.  
 Murdock-Dunwiddie Co. (Ross C. Murdock, J. Milton Dunwiddie) hardware, 320-322 State.  
 Murkland Paul, com-trav. h. 427 Park av.  
 Murphy Arthur, mason, h. 816 Euclid av.  
 Murphy Bros. Livery (John D. and Phillip Murphy) 315 St. Paul av.  
 Murphy Clement, mach. h. 935 4th.  
 Murphy Elizabeth M. (wid. Edward) h. 1119 Park av.  
 Murphy Ella, bkpr. Rock River Lumber Co. h. 816 Euclid av.  
 Murphy Frank J. saloon, 218 State, h. same.  
 Murphy James, lab. h. 753 8th.  
 Murphy Jennie, bkpr. h. 816 Euclid av.  
 Murphy John D. (Murphy Bros. Livery) h. 315 St. Paul av.  
 Murphy Judith (wid. Patrick) h. 742 4th.  
 Murphy Leon, pipeman, hose 2, h. 1067 College av.  
 Murphy Margaret, clk. h. 816 Euclid av.  
 Murphy Mary G. bkpr. 624 Cross, h. 816 Euclid av.

**C. & W. Hayes** Building Contractors  
22 N. FRANKLIN STREET

**EMMETT D. McGOWAN** } **LAWYERS**  
**ARTHUR M. FISHER** } **309-310 JACKMAN BLDG.**

Legal business transacted through bonded attorneys in all States.  
 Special attention given to Probate matters.



# KELLOGG'S NURSERY

Janesville, Wis.

Established 1854

A full line of Ornamental Trees and Flowering Shrubs Price List Free

424

BELOIT DIRECTORY.

LIVERY  
C. W. KEMMERER & CO.  
FIRST CLASS RIGS FOR ALL OCCASIONS

- Murphy Matthew (Murphy & Garrigan) h. 614 Pleasant.  
Murphy Phillip (Murphy Bros. Livery) h. 315 St. Paul av.  
Murphy Robert, molder, h. 4, 401 St. Paul av.  
Murphy & Garrigan (Matthew Murphy, Dennis Garrigan) cigars, 353 E. Grand av.  
Murray Alice Miss h. 1215 Vine.  
Murray Carl C. (Murray & Johnson) h. 734 9th.  
Murray David A. tester, h. 10 Harris av.  
Murray James, tester, h. 1212 Nelson av.  
Murray James F. cigars, 619 4th, h. 835 Elm.  
Murray James W. lab. h. 1050 Union.  
Murray Kate (wid. Peter) h. 1050 Union.  
Murray May Miss, h. 1050 Union.  
Murray Neal, mach. h. 1215 Vine.  
Murray Patrick, molder, h. 5 Barrett av.  
Murray Roy, lab. h. 1050 Union.  
Murray Sadie, stenog. h. 1050 Union.  
Murray & Johnson (Carl C. Murray, Frank Johnson) grocers, 421 E. Grand av.  
Muster Ernest, mach. h. 827 Vine.  
Mutchen Tillie, domestic, 1216 Bushnell.  
Mutchow Bros. & Pruess (Fred and John F. Mutchow, Frank A. Pruess) dry goods, 200 E. Grand av.  
Mutchow Fred (Mutchow Bros. & Pruess) h. Harvard, Ill.  
Mutchow John F. (Mutchow Bros. & Pruess) h. 617 Park av.  
Myers Bessie L. clk. h. 855 Bluff.  
Myers Edward lab. h. 729 Brooks.  
Myers George E. mach. h. 1161 10th.  
Myers Harry, h. 845 4th.  
Myers Martin, clk. h. 1111 Elm.  
Myers Nellie M. student, h. 855 Bluff.  
Myers William H. h. 855 Bluff.  
Myre George, painter, h. 1040 Park av.

## N

- NASH Sidney L. clk. h. 1217 4th.  
Naugle Charles S. carp. h. 811 Elm.  
Naugle Rena M. Miss, h. 725 Portland av.  
Naugle Ziba, h. 725 Portland av.  
Neal Bert, lab. h. 715 Hackett.  
Needham John T. h. 945 Central av.  
Nehls Albert, molder, h. 1135 10th.

JEFFRIS, MOUAT, SMITH & AVERY

TELEPHONE

137

ATTORNEYS AND COUNSELORS, Jeffris Block, Janesville

Legal business transacted through reliable correspondents all over the World

**SMOKE**  
**McKEIGUE'S**

**"FORESTER"**

**5c**  
**CIGAR**

BELOIT DIRECTORY.

425

**House Furnishing Goods**  
**NICHOLS STORE**  
32 S. Main St., Janesville, Wis.

Nehls Charles, mach. h. 1135 10th.  
Neitits Mathew, mach. h. 735 Oak.  
Neitits Peter, molder, h. 735 Oak.  
Nelson Albert, foreman, h. 1613 St. Lawrence av.  
Nelson Amanda C. Miss, h. 1034 Garfield av.  
Nelson Andrew, lab. h. 743 St. Lawrence av.  
Nelson Belle Miss, h. 1034 Garfield av.  
Nelson Charles, erector, h. 828 4th.  
Nelson Christ, mach. h. 834 Elm.  
Nelson Christine, bkpr. 335 E. Grand av. h. 732 Hackett.  
Nelson Clara, window-trmr. h. 423 St. Lawrence av.  
Nelson Edward, mach. h. 732 Hackett.  
Nelson Elias, coremkr. h. 916 Kenwood av.  
Nelson Emma (wid. Paul) h. 732 Hackett.  
Nelson Emma, domestic, h. 951 Bluff.  
Nelson Fred R. mngr. Postal Tel. Co. h. Janesville.  
Nelson Gertrude A. cashr. 208 E. Grand av. h. 849 8th.  
Nelson Gustav, blksmith, h. 831 Osborn dr.  
Nelson Henry, h. 381 W. Grand av.  
Nelson Hilda, domestic, h. 945 Bluff.  
Nelson John, mach. h. 917 3d.  
Nelson Julia Mrs. dressmkr. 423 St. Lawrence av. h. same.  
Nelson Margaret (wid. John) h. 423 Portland av.  
Nelson Martha, dressmkr. h. 732 Hackett.  
Nelson Mary (wid. Thosten S.) h. 849 8th.  
Nelson Melvin, musician, h. 423 St. Lawrence av.  
Nelson Nels, porter, Clark Hotel.  
Nelson Olaf, patternmkr. h. 920 Vernon av.  
Nelson Ole, painter, h. 1121 Hackett.  
Nelson Oscar J. mach. h. 1021 Oak.  
Nelson Oscar L. clk. 618 4th, h. 423 St. Lawrence av.  
Nelson Paul Jr, mach. h. 732 Hackett.  
Nelson Peter, tmstr. h. 1034 Garfield av.  
Nelson Sophie A. Miss, h. 1034 Garfield av.  
Nelson Thelmer, drftsmn. h. 732 Hackett.  
Nelson William, mach. h. 1040 10th.  
Neman Fritz, lab. h. 856 Moore.  
Nemecek Camilla, student, h. 1034 10th.  
Nemecek John, tailor, h. 1034 10th.  
Nettikoven Peter, mach. h. 1121 Emerson.  
Netts Clyde, mach. h. 921 Washburne av.  
Netts Jacob F. mach. h. 921 Washburne av.

**FRANK H. SNYDER, Insurance**  
Fire, Accident, Health, Life, Liability, Plate Glass  
101 E. Milwaukee Street, Janesville, Wis.

**ICE F. A. Taylor Co.**  
— BOTH PHONES No. 201 —

**THE HERBERT J. CUNNINGHAM AGENCY** — SUITE 403 —  
**JACKMAN BLDG.**  
**General Agents FIRE INSURANCE**

426

BELOIT DIRECTORY.

**JAS. W. SCOTT, Loans and Investments**  
 23 W. MILWAUKEE ST., JANESVILLE

- Netzinger Edward, foreman, h. 618 Broad.  
 Netzinger Harry, clk. h. 618 Broad.  
 Nevels James A. mason, h. 1039 W. Grand av.  
 Newberg Swen, tailor, h. 408 Roosevelt av.  
 Newcomb Clara L. (wid. William M.) h. 311 Locust.  
 Newell Leonard D. craneman h. 318 St. Lawrence av.  
 Newell Nora A. clk. h. 318 St. Lawrence av.  
 Newing William A. Rev. pastor First M. E. Church, h. 539 E. Grand av.  
 Newkirk Emma Mrs. boarding, 621 4th, h. same.  
 Newkirk Julia (wid. Edwin L.) h. 214 Merrill av.  
 Newkirk Pearl, domestic, 956 6th.  
 Newkirk Walter E. sheet metalwkr. h. 214 Merrill av.  
 Newman Alice (wid. Thomas) h. 1126 Woodward av.  
 Newman Julius, lab. h. 1112 8th.  
 Newton Birdie, tchr. h. 856 9th.  
 Newton Charles H. mach. h. 856 9th.  
 Newton Clarence H. meats, 117 E. Grand av. h. 924 W. Grand av.  
 Newton Clarence R. piano tuner, h. 726 W. Grand av.  
 Newton Edward R. (Newton & Zimmerman) h. 812 Bluff.  
 Newton & Zimmerman (Edward R. Newton, John H. Zimmerman) plumbers and sheet metal wks. 629 4th.  
 Nichols Albertus, h. 517 Public av.  
 Nichols Chester A. mach. h. 1033 Hackett.  
 Nichols Francis R. h. 407 Highland av.  
 Nichols John, mereht. h. 1214 Chapin.  
 Nichols Lewis T. patternmkr. h. 431 Bluff.  
 Nichols Martha E. h. 1214 Chapin.  
 Nichols Mattie (wid. William) h. 1033 Hackett.  
 Nichols May, clk. h. 517 Public av.  
 Nichols Phineas T. h. 623 Broad.  
 Nichols Robert S. C. student, h. 1214 Chapin.  
 Nichols William A. (Beimer & Nichols) h. 431 Bluff.  
 Nichols William F. foreman, John Foster Co. h. 835 Highland av.  
 Nicolacopoulos Theodore, grocer, 694 Pleasant, h. same.  
 Nielsen Eigil, clk. 302 E. Grand av. h. 953 Bluff.  
 Niesen George molder, h. 931 5th.  
 Niland Anna (wid. Frank) h. 720 Highland av.  
 Niland Mabel G. cashr. 618 4th, h. 720 Highland av.  
 Nimtzt Herman, mach. h. 735 Church.

**Furnaces, Stoves and Ranges**

**H. L. McNAMARA -- JANESVILLE WIS.**

# OLIN & OLSON JEWELERS and OPTICIANS

19 W. Milwaukee St.

BELOIT DIRECTORY.

427

P. E. NEUSES, President  
P. KAVANAGH, Secretary  
Telephone 89

JANESVILLE COAL CO.,  
WOOD AND COKE

PUBLISHED WEEKLY BY THE  
THE OFFICIAL LABOR PAPER Independent Printing Co.  
THE INDEPENDENT

- Nipe Effie, laundress, h. 111 E. Grand av.  
Noble David A. saloon, 118 E. Grand av. h. same.  
Noble William F. clk. h. 931 6th.  
Nolan, Adams & Reeder (Thomas S. Nolan, Harry W. Adams, Charles W. Reeder) lawyers, 308 Goodwin blk.  
Nolan Martin J. plastr. h. 717 Vernon av.  
Nolan Thomas S. (Nolan, Adams & Reeder) h. Janesville.  
Nolty Jessie, tchr. h. 1127 Portland av.  
Noran Harry, confr. h. 544 Broad.  
Norby Johanna, domestic, h. 803 Bluff.  
Norcross Harry E. mech'l. engr. h. 1052 Hackett.  
Nordenson Carl, drftsmn. h. 602 E. Grand av.  
Nordli Andrew, blksmith, h. 911 10th.  
Nordli Carl, mach. h. 911 10th.  
Nordli Inset, blksmith h. 911 10th.  
Nordli Lena, domestic, 732 Prairie av.  
Nordli Louis, blksmith, h. 911 10th.  
Norris Edwin L. inspr. h. 842 Oak.  
North Orpha (wid. Otis) h. 829 Oak.  
Northey Charles, carp. h. 1005 11th.  
Northrop Harry C. reporter, Daily Free Press, h. 423 Harrison av.  
Northrop Kittie F. Miss, h. 818 Church.  
Northrop Marjorie F. student, h. 818 Church.  
**NORTHROP MARSHALL E.** dist. mngr. U. S. Annuity & Life Ins. Co. 359 E. Grand av. h. 818 Church.  
Northrop Marshall M. student, h. 818 Church.  
Northrop Milan, upholstr. 401 Public av. h. 717 Highland av.  
Northway William, lab. h. 553 St. Paul av.  
Norton Albert L. mach. h. 1056 Union.  
Null Peter W. mach. h. 1154 Barstow av.  
Null Ulysses S. mach. h. 1154 Barstow av.  
Nuttall George W. h. 1125 Barstow av.  
Nuttall Marcus E. molder, h. 1125 Barstow av.  
Nutting Ben, mach. h. 1522 Oakwood av.  
Nye Alice, student, h. 643 Park av.  
**NYE, BROWN & CROCKETT** (Fred T. Nye, Edwards B. Brown, Walter W. Crockett) physicians, 408 E. Grand av.  
Nye Fred T. physician, 408 E. Grand av. h. 643 Park av.  
Nye Grace W. tchr. h. 643 Park av.  
Nye Harry A. lab. h. 909 St. Lawrence av.  
Nye Laura, student, h. 643 Park av.

## CARL W. DIEHLS

The Exclusive Wall Paper and Art Store  
FINE PICTURE FRAMING—WINDOW SHADES  
MADE TO ORDER — ROOM MOULDING

Cor. N. River and W. Milwaukee Streets . . . Janesville, Wis.

# FRANK D. KIMBALL

## FUNERAL DIRECTOR

UNDERTAKER  
and EMBALMER

JANESVILLE, WIS.

22-24 W. Milwaukee Street

High Grade Work Guaranteed

428

BELOIT DIRECTORY.

Nye Ruth, stenog. h. 909 St. Lawrence av.  
Nygren John E. chief fire dept. h. 619 4th.

### O

OAKES Anna (wid. Edgar L.) h. 1013 Hackett.  
Oakes Mona, student, h. 1013 Hackett.  
O'Brien Alexander J. janitor, h. 1240 Strong av.  
O'Brien Alice M. Miss, h. 1240 Strong av.  
O'Brien George, foreman, h. 431 E. Grand av.  
O'Brien John E. ship-clk. h. 930 Elm.  
O'Brien Walter C. lab. h. 1240 Strong av.  
O'Connell Bros. (Harry M. and John O. O'Connell) grocers,  
423 W. Grand av.  
O'Connell Harry M. (O'Connell Bros.) h. 824 8th.  
O'Connell John O. (O'Connell Bros.) h. 731 W. Grand av.  
O'Connell Julia Mrs. grocer, Hackett, cor. Highland av. h. 824  
8th.  
O'Connell Margaret (wid. Patrick) h. 824 8th.  
O'Connell Thomas, painter, 910 Vine, h. same.  
Odee Thorwald, mach. h. 523 St. Lawrence av.  
Odegaard Carrie Miss, h. 423 Bluff.  
Odegaard Jacob, mach. h. 1008 Elm.  
Odegaard Thorwald, mach. h. 1008 Elm.  
Odegaard Zacharias, agt. 413 State h. 945 Prairie av.  
O'Donnell James E. mach. h. 1116 E. Grand av.  
O'Donnell John W. h. 1116 E. Grand av.  
O'Farrell Harvey, clk. Carleton Hotel, h. 944 4th.  
O'Farrell Margaret, tchr. Hackett School, h. 808 Bluff.  
Ohrmundt Martha Miss, h. 726 Church.  
Oleson George, lab. h. 743 Vine.  
Oleson Mamie, domestic, h. 332 W. Grand av.  
Oliver Adelaide Miss, h. 783 Brooks.  
Oliver Alfred, mach. h. 730 11th.  
Oliver Charles, cigar mnfr. 206 State, h. 783 Brooks.  
Oliver Flossie, student, h. 783 Brooks.  
Oliver Fred, mail carrier, h. 730 11th.  
Oliver Fred Jr. butcher, h. 730 11th.  
Oliver George W. mach. hd. h. 716 Elm.  
Oliver Grace, cigar packer, h. 783 Brooks.  
Oliver Lenora W. Miss, h. 783 Brooks.  
Oliver Washington, h. 783 Brooks.  
Olmsted Antoinette A. (wid. Oscar B.) h. 727 Bluff.

**PURE MILK**  
**JANESVILLE PURE MILK CO.**  
22 N. BLUFF Both Phones

**BRICK, LIME, CEMENT AND PATENT ROOFING**  
**SCHALLER & McKEY LUMBER COMPANY** Telephone 100

**A. F. Minick Livery.** 215-217 E. Milwaukee  
 Good Horses and Rigs for Commercial Men

S. SOVERNILL, President  
 E. M. CALKINS, Vice-Pres.  
 S. B. HEDDLES, Sec.-Treas.  
 B. B. BAKER, Manager  
 Telephone  
 New 293 Old 2061

# PEOPLE'S COAL CO.

YARD:  
 1029 PLEASANT ST. **WOOD, COAL, COKE**  
 Branch Office at BADGER DRUG STORE, Corner West Milwaukee and River Sts.

BELOIT DIRECTORY.

429

- Olsen Alma, student, h. 949 Lincoln av.
- Olsen Arsley T. h. 953 Lincoln av.
- Olsen Carl, mach. h. 984 Portland av.
- Olsen Even, frt-clk. h. 1004 Harrison av.
- Olsen Hans, tailor, h. 849 Vine.
- Olsen Harold, mach. h. 1111 Vine.
- Olsen Henry, h. 949 Lincoln av.
- Olsen Mary T. Miss, h. 953 Lincoln av.
- Olsen Migvald I. mach. h. 835 Vine.
- Olsen Myrtle, clk. h. 835 Vine.
- Olsen Nellie, timekpr. h. 722 Oak.
- Olsen Nils, tailor, 356 E. Grand av. h. 722 Oak.
- Olsen O. Karl, carp. h. 1039 Harrison av.
- Olsen Samuel T. h. 953 Lincoln av.
- Olson Alfred, mach. h. 834 Elm.
- Olson Belle (wid. Anthony) h. 319 Milwaukee av.
- Olson Carl, lab. h. 728 Lincoln av.
- Olson Gilbert, foundryman, h. 949 3d.
- Olson Henry, mach. h. 834 Elm.
- Olson Ingvald, lab. h. 1125 Hackett.
- Olson John, lab. h. 917 3d.
- Olson John, mach. h. 728 8th.
- Olson Knute, presser, h. 513 St. Lawrence av.
- Olson Kristie, domestic, 731 Park av.
- Olson Laves, mach. h. 735 9th.
- Olson Lena, clk. h. 510 St. Lawrence av.
- Olson Lizzie (wid. Thomas) h. 510 St. Lawrence av.
- Olson Nels W. mach. hd. h. 209 State.
- Olson Olaf, mach. h. 841 Elm.
- Olson Ole, lab. h. 148 Mill.
- Olson Ole B. mach. h. 844 10th.
- O'Neil Samuel, waiter, h. 127 E. Grand av.
- O'Neill Bessie, h. 839 4th.
- O'Neill Frances (wid. Patrick) h. 102 Portland av.
- O'Neill Frank H. clk. h. 1144 4th.
- O'Neill Harry, drug clk. 120 E. Grand av. h. 108 St. Lawrence av.
- O'Neill James R. presser, h. 102 Portland av.
- O'Neill John, shoemkr. h. 839 4th.
- O'Neill Nona, clk. h. 102 Portland av.
- O'Neill William, shoemkr. h. 108 St. Lawrence av.
- O'Neill William, clk. F. M. Mnfg. Co. h. 317 Roosevelt av.

**GEORGE A. JACOBS** MUTUAL FIRE INSURANCE  
 Office: 13 W. Milwaukee St.  
 PHONES: NEW 365 OLD 3671

## M. BUOB BREWING CO.

BEER, ALE AND PORTER

Telephone 141 - - - Janesville, Wisconsin

# CROAK'S CELEBRATED LAGER BEER Is the BEST

430

BELOIT DIRECTORY.

**Everything in Building Materials**  
**Quality Service — Quick Delivery**  
**Both Phones 117**  
**Brittingham & Hixon Lumber Co.**

- Onsgard Henry, painter, h. 792 Brooks.  
 Onsgard Ingeborg (wid. Ole) h. 792 Brooks.  
 Onsgard Olaf, mason, h. 736 Lincoln av.  
 Ormond John, lab. h. 500 E. Grand av.  
 Ormsby Amy A. Miss, h. 209 Merrill av.  
 Ormsby Charles S. molder, h. 1027 6th.  
 Ormsby Clyde, molder, h. 1027 6th.  
 Ormsby Raymond A. lab. h. 1027 6th.  
 Ormsby Walter H. blksmith, h. 209 Merrill av.  
 O'Rourke William, calker, h. 431 E. Grand av.  
 Ortmann Charles H. mach. h. 1130 6th.  
 Osbata Shiggeyashi, student, h. 633 College av.  
 Osborn Daniel H. plumber, h. 950 Elm.  
 Osborn O. Burr, asst. to the pres. Berlin Mach. Wks. h. 421 Prospect av.  
 Osgood Fred, meat-ctr. h. 1354 Emerson.  
 Osgood Rose, bkpr. 357 E. Grand av. h. 622 Bluff.  
 Ostlund P. Adolph, h. 1231 4th.  
 Ostness Carrie Mrs. h. 944 9th.  
 Ostness Edward, h. 841 Elm.  
 Oswalt Mell, mason, h. 105 E. Liberty av.  
 Ott John O. clk. 302 E. Grand av. h. 1014 Oak.  
 Ousley Anna (wid. William) h. 731 Church.  
 Ousley Lawrence W. janitor. Pub. Library, h. 731 Church.  
 Oven Hugo A. von, pres. Beloit State Bank, h. 732 Prairie av.  
 Overstead Ernest, patternmkr. h. 1120 Barstow av.  
 Overturf Darrell, coremkr. h. 936 Harvey.  
 Owens Mira Mrs. h. 213 E. Merrill av.  
 Owens Robert, h. 213 E. Merrill av.  
 Owens William, painter, h. 213 E. Merrill av.  
 Owenson Olene (wid. Frederick) h. 523 St. Lawrence av.

## P

- PACKARD Harry, porter, Hotel Hilton.  
 Packard Orlando H. h. 828 Bluff.  
 Paden William, molder, h. 718 Grant.  
 Paeles James, lab. h. 7 Barrett av.  
 Page M. Lavern, mach. h. 1021 Moore.  
 Paige Charles E. dry goods, 338 E. Grand av. h. 820 Harrison av.  
 Paley Clara H. cashr. Beloit State Bank, h. 802 Park av.  
 Paley Henrietta (wid. John) h. 802 Park av.

## VUDOR Patented Re-enforced HAMMOCKS

—the kind that last—are woven with a heavily re-enforced center, and special "equalized" end cording. These features, peculiar alone to VUDOR Hammocks, give them about twice the durability of other hammocks at the same price. They come at all prices, and in most desirable color combinations. < < < < <

**ATTEND****SOUTHERN WISCONSIN  
BUSINESS COLLEGE**  
JANESVILLE, WISCONSINFor a thorough and  
Practical EducationWrite for Catalogue  
W. W. DALE, Principal

BELOIT DIRECTORY.

431

**CITY ICE CO.**  
OFFICE AT  
**PEOPLE'S DRUG STORE**  
23 E. Milwaukee Street**BUILDERS & CONTRACTORS**  
**C. & W. HAYES**  
22 N. FRANKLIN STREET

- Palimeter Zada, nurse, Beloit Hospital.  
 Palmer Cora E. dir. women's gymnasium, Beloit College, h. same.  
 Panicecci Adolph molder, h. 425 E. Grand av.  
 Papademetriou James, lab. h. 7 Barrett av.  
 Pappas Gust. shoeblack, 304 1/2 E. Grand av. h. same.  
 Parish Gertrude clk. h. 521 Broad.  
 Parisian Steam Laundry, W. G. Wilford propr. 215 E. Grand av.  
 Parke Nelson R. mach. h. 1109 Laurence av.  
 Parke Alston D. com-trav. h. 1005 Prairie av.  
 Parker Caroline Miss, h. 830 Euclid av.  
 Parker DeWitt, lab. h. 340 Kenwood av.  
 Parker Earle W. stenog. h. 1140 9th.  
 Parker Eleanor Miss, h. 747 Parker av.  
 Parker George H. mach. h. 1310 Bluff.  
 Parker Grace Miss, h. 830 Euclid av.  
 Parker Harriet (wid. John E.) h. 811 Bluff.  
 Parker Harry W. h. 811 Bluff.  
 Parker John H. h. 1140 9th.  
 Parker L. Holden, sec-treas. Lipman Mnfg. Co. h. 747 Parker av.  
 Parker Lewis D. ship-clk. h. 830 Euclid av.  
 Parker School, Portland av. bet. 5th and Bluff.  
 Parker Theodore D. mach. h. 1310 Bluff.  
 Parker William D. foreman, 108 State, h. 830 Euclid av.  
 Parks William F. carp. h. 936 Elm.  
 Parmenter Eunice (wid. Amos B.) h. 1118 Oak.  
 Parmenter Thomas J. mach. h. 1118 Oak.  
 Paschke Fred, craneman, h. 1218 Oak.  
 Passage H. Bernice (wid. Bernard) h. 1145 Prairie av.  
 Patch Edward E. grocer, 1122 Strong av. h. same.  
 Patch Frances, h. 1256 Porter av.  
 Patnude Clara E. clk. h. 534 Public av.  
 Pattee Earl M. driver, h. 756 Vine.  
 Patten Louis F. mach. h. 921 6th.  
 Patten Roy, lineman, h. 731 Elm.  
 Patterson Minnie, instr. High School, h. 724 Clary.  
 Patterson Peter, lab. h. 933 9th.  
 Pattison Homer D. (Rhodes & Pattison) h. 318 Harrison av.  
 Pauli Frances (wid. John) h. 835 Osbourn dr.  
 Paver Percival, tmstr. h. 720 Highland av.

**EMMETT D. McGOWAN } LAWYERS**  
**ARTHUR M. FISHER } 309-310 JACKMAN BLDG.**Legal business transacted through bonded attorneys in all States.  
Special attention given to Probate matters.



# KELLOGG'S NURSERY

JANESVILLE, WIS.

# APPLE TREES

Established 1854

HOME GROWN

A full Assortment of the Hardiest Varieties.

Adapted to the Northwest

432

BELOIT DIRECTORY.

**LIVERY C. W. KEMMERER & CO.**  
26 N. BLUFF  
BOTH PHONES

- Payne Lillian, tchr. Royce School, h. 215 St. Lawrence av.
- Peacock Carrie, tchr. Wright School, h. 435 Broad.
- Pearl Elmer, carp. h. 951 10th.
- Pearson Calvin W. prof. Beloit College.
- Pease Arvesta (wid. Shubal) h. 720 9th.
- Peaslee John F. h. 1110 Barstow av.
- Pechuman William F. physician, 234 Goodwin blk. h. same.
- Peck Ella W. Mrs. h. 724 4th.
- Peck Frank, waiter, h. 1058 4th.
- Peck George, foreman, h -117 E. Middle av.
- Peck Helen A. (wid. H. P.) h. 612 Milwaukee rd.
- Peck Houghton W. dentist, 322 E. Grand av. h. 612 Milwaukee rd.
- Peck John H. tailor, 350 E. Grand av. h. 1058 4th.
- Peck Richard G. chemist, h. 612 Milwaukee rd.
- Peck Theodore C. lab. h. 1058 4th.
- Peck William, mach. h. 1058 4th.
- Peet Bros. (J. Dana and Emerson G. Peet) real est. and ins. 127 E. Grand av.
- Peet Emerson G. (Peet Bros.) h. 707 Bushnell.
- Peet J. Dana (Peet Bros.) h. 678 Milwaukee rd.
- Peet Louise (wid. Joseph B.) h. 707 Bushnell.
- Peet Mildred Miss, h. 707 Bushnell.
- Peet Robert L. h. 707 Bushnell.
- Peglow Julius, carp. h. 1254 Dewey av.
- Pellun Charles, helper, h. 950 5th.
- Penberthy Anna, stenog. h. 1009 Church.
- Penberthy Curtis, erector, h. 1009 Church.
- Penberthy John, erector, h. 1009 Church.
- Penberthy William, carp. h. 1009 Church.
- Pentland Henry, h. 524 Broad.
- People's Cash Meat Market, T. H. Elson mngr. 105 E. Grand av.
- Perkins Alfred, mail carrier) h. 820 Brooks.
- Perkins Clarence A. chemist, h. 820 Brooks.
- Perkins Delia M. (wid. Nathaniel O.) h. 909 Bluff.
- Perkins George N. propr. Perkins Hotel, h. same.
- Perkins George W. h. 927 Vine.
- Perkins Henry, clk. h. 718 Bluff.
- Perkins Hotel, George W. Perkins propr. 121 E. Grand av.
- Perkins Ida Miss, h. 718 Bluff.
- Perkins Joseph E. student, h. 808 Hackett.

## JEFFRIS, MOUAT, SMITH & AVERY

TELEPHONE

137

ATTORNEYS AND COUNSELORS, Jeffris Block, Jamesville Legal business transacted through reliable correspondents all over the World

**SMOKE  
McKEIGUE'S**

**"LITTLE DUKE"**

**5c  
CIGAR**

**NICHOLS STORE**  
For Notions and Souvenir Novelties  
32 S. Main Street,  
Janesville, Wis.

BELOIT DIRECTORY.

433

Perkins Laura Miss, h. 904 Park av.  
Perkins Laura, stenog. h. 820 Brooks.  
Perkins Lettie Miss, h. 927 Vine.  
Perkins Prudence S. (wid. Lewis) h. 540 Public av.  
Perkins Seymour D. mail carrier, h. 808 Hackett.  
Perkins Walter A. clk. 709 4th, h. 213 Merrill av.  
Perrigo William S. dept. supt. F. M. Mnfg. Co. h. 808 Emerson.  
Perrigo Winifred (wid. John W.) h. 441 Prairie av.  
Perrine Elizabeth (wid. John L.) h. 116 E. Grand av.  
Perry Alice C. Miss, h. 329 Highland av.  
Perry Fred N. h. 329 Highland av.  
Perry Frederick W. steel planer, h. 1262 Porter av.  
Perry James A. h. 329 Highland av.  
Perry Lela Miss, h. 1262 Porter av.  
Persons James, mach. h. 620 4th.  
Persons William B. chipper, h. 620 4th.  
Peters Alona, tchr. Hackett School, h. 216 Bluff.  
Peters Edward, mason, h. 382 Vernon av.  
Peters Katherine, domestic, h. 1010 Bushnell.  
Peters Mattie, stenog. h. 1032 Oak.  
Peterson Oluf, patternmkr. h. 812 8th.  
Peterson Andrew, lab. h. 817 Elm.  
Peterson Anna (wid. John, h. 9 Dustrude ct.  
Peterson Henry, h. 950 8th.  
Peterson Johannah. 408 Roosevelt av.  
Peterson Martin, mach. h. 450 Broad.  
Peterson Nell L. Miss, h. 407 Bluff.  
Peterson Nelson, lab. h. 715 Cleveland.  
Peterson Nelson, h. 515 St. Paul av.  
Peterson Nettie, tchr. Strong School, h. 911 Church.  
Peterson Oscar, carp. h. 950 8th.  
Peterson Peter, molder, h. 1053 Bluff.  
Peterson Peter O. h. 950 8th.  
Peterson Tillie, mach-opr. h. 515 St. Paul av.  
Petitt Oscar H. mason, h. 797 Brooks.  
Petter Augusta (wid. William) h. 1150 Hackett.  
Petter William, mach. h. 1150 Hackett.  
Pettibone Holman D. student. h. 550 Public av.  
Pettibone Mary (wid. Frank B.) h. 550 Public av.  
Pfeffer John B. janitor, Beloit College, h. 724 Chapin.  
Pfeffer Nellie A. Miss, h. 724 Chapin.  
Pfister George, mach. h. 223 E. Merrill av.

**FRANK H. SNYDER, INSURANCE**  
Fire, Accident, Health, Life, Liability, Plate Glass  
101 E. Milwaukee Street,  
Janesville, Wis.

**COAL AND WOOD THE BEST EQUIPPED COAL YARD IN THE CITY**  
Both Phones No. 201 **F. A. TAYLOR CO.**

THE HERBERT J. CUNNINGHAM AGENCY — SUITE 403 —  
 JACKMAN BLDG.  
**GENERAL INSURANCE**

434

BELOIT DIRECTORY.

**Jas. W. Scott Plate Glass Insurance**  
 23 W. Milwaukee St., Janesville

- Phelps Adelbert A. patternmkr. h. 1124 Emerson.  
 Phelps Edward J. mach. h. 1119 Park av.  
 Phelps Estella, boarding, 1119 Park av. h. same.  
 Phelps Fred, lab. h. 1921 Park av.  
 Phelps Meta M. tchr. h. 1124 Emerson.  
 Phelps Royal S. clk. F. M. Mnfg. Co. h. 1232 Porter av.  
 Philhower Edwin L. grocer, 917 Harrison av. h. 808 Park av.  
 Philhower Frank D. coremkr. h. 714 Central av.  
 Philhower Thomas A. clk. h. 808 Park av.  
 Philler Otto F. lab. h. 511 Public av.  
 Phillips Charles, clk. h. 1234 Vine.  
 Phillips Chester, clk. 336 E. Grand av. h. 510 Broad.  
 Phillips Clara (wid. Adelbert) h. 510 Broad.  
 Phillips Harry C. electr. h. 420 Portland av.  
 Phillips Henry L. h. 756 Highland av.  
 Phillips Henry L. clk. h. 1151 Oak.  
 Phillips Jesse, del-clk. h. 510 Broad.  
 Phillips Joseph A. butcher, h. 840 Vine.  
 Phillips Louis, mngr. 144 State, h. same.  
 Phinn C. Morton, h. 610 Prairie av.  
 Phinn Charles W. clk. 323 State, h. 610 Prairie av.  
 Pichler Peter P. Rev. pastor Ger. Luth. St. Paul's Church, h.  
 617 St. Lawrence av.  
 Pickering William, laundryman, h. 424 Broad.  
 Piedo Ervin, mach. h. 930 Highland av.  
 Pier Herman, molder, h. 450 Broad.  
 Pier Jules A. clk. 618 4th, h. 1004 Oak.  
 Pierce Elgin C. boarding, h. 905 White av.  
 Pierce Elizabeth C. (wid. Peter) h. 313 Kenwood av.  
 Pierce M. C. Plating Co. (Minnie C. Pierce) 629 4th.  
 Pierce M. C. Specialty Co. (Minnie C. Pierce) household spe-  
 cialties, 629 4th.  
 Pierce Minnie C. (M. C. Pierce Plating Co.) h. 313 Kenwood  
 av.  
 Pierce Ray, lab. h. 1216 Vine.  
 Pierson Ambrose, painter, h. 813 Highland av.  
 Pierson Eugene, molder, h. 1004 4th.  
 Pierson Fred R. clk. Am. Ex. Co. h. 840 8th.  
 Pierson John C. prin. High School. h. 1018 Chapin.  
 Pike Georgia L. student, h. 1005 Chapin.  
 Pike Lillian (wid. Robinson D.) h. 1005 Chapin.  
 Pike Robinson D. Jr. student, h. 1005 Chapin.

**HARDWARE H. L. McNAMARA**  
 JANESVILLE, - WIS.

# OLIN & OLSON Expert Watchmakers

19 W. Milwaukee Street

BELOIT DIRECTORY.

435

MADE BY  
THE INDEPENDENT PRINTING CO.  
117 DODGE STREET. Opposite Post Office

SEALS, STEEL STAMPS, NUMBERERS, DATERS, ETC.

- Pillar David, h. 928 St. Lawrence av.  
 Piosloski Felix, lab. h. 830 3d.  
 Pipkin Humphrey H. foreman, 409 State, h. 558 E. Grand av.  
 Pire Edna, seamstress, h. 836 8th.  
 Pire Eugene, driver, 322 E. Grand av. h. 836 8th.  
 Pire Felix, h. 359 W. Grand av.  
 Pire Jules A. clk. h. 1004 Oak.  
 Plaisted Elizabeth N. (wid. Sumner) h. 329 Highland av.  
 Plamondon Charles, carp. h. 724 4th.  
 Plamondon Marie Miss, h. 544 Moore.  
 Plamondon Peter, carpenter, h. 544 Moore.  
 Plough Peter, mach. h. 933 10th.  
 Plumb Walter W. clk. P. O. h. S. Beloit.  
 Poe Wallace, molder, h. 1223 Bluff.  
 Pohl Albert, butcher, h. 941 Vernon av.  
 Pohl Grace Miss, h. 1214 Bluff.  
 Pohl John C. butcher, h. 941 Vernon av.  
 Pohl John P. blksmith, h. 1407 Portland av.  
 Pohl Mamie H. clk. h. 916 Garfield av.  
 Pohl Mary (wid. John) h. 915 Garfield av.  
 Pohl Minnie, tehr. h. 915 Garfield av.  
 Pohl Sophia Miss, h. 916 Garfield av.  
 Pohl William H. driver, h. 941 Vernon av.  
 Poliskey Nicholas, mach. h. 746 5th.  
 Pollard Mary, nurse, Beloit Hospital.  
 Pollock Cora A. student, h. 327 W. Grand av.  
 Pollock David H. pres. Beloit Savings Bank, drugs, 308 E.  
 Grand av. h. 327 W. Grand av.  
 Pollock Leon, hostler, h. 428 Broad.  
 Pomeroy Jesse E. lab. h. 552 S. Race.  
 Pond Forest, h. 1240 Hinsdale av.  
 Pond Ione E. (wid. Philip A.) h. 1240 Hinsdale av.  
 Poole Harvey, barber, h. 704 W. Grand av.  
 Popants Otto E. mach. h. 945 4th.  
 Pope Albert E. painter, 860 Hackett, h. same.  
 Pope Bertha E. seamstress, h. 860 Hackett.  
 Pope Elizabeth (wid. Isaac) h. 449 St. Paul av.  
 Pope Martha I. seamstress, h. 860 Hackett.  
 Pope Ralph, mach. h. 810 Euclid av.  
 Pope Thomas W. painter, h. 860 Hackett.  
 Poppie John, foreman, 434 E. Grand av. h. 410 Public av.  
 Poquette Anna E. dep. city clk. 421 Goodwin blk. h. 1014  
 Woodward av.

P. E. NEUSES, President  
 P. KAVANAGH, Secretary  
 Telephone 89

JANESVILLE COAL CO.  
 COAL, CHARCOAL  
 WOOD AND COKE

CARL W. DIEHLS WALL PAPER IN ALL GRADES

FINEST STOCK IN THE CITY

Phone No. 403

Cor. N. River and W. Milwaukee Streets

# FRANK D. KIMBALL Dealer in FINE AND MEDIUM FURNITURE

22-24 W. Milwaukee St., Janesville, Wis. PRICES ALWAYS THE LOWEST

**JANESVILLE PURE MILK CO.**  
**22 N. BLUFF**  
**BOTH PHONES**

436

BELOIT DIRECTORY.

- Poquette Frances (wid. John H.) h. 1014 Woodward av.  
 Poquette George W. lab. h. 924 St. Paul av.  
 Poquette Leonard, lab. h. 1121 Bluff.  
 Poquette Marie, cashr. 362 E. Grand av. h. 1014 Woodward av.  
 Porter Albert M. h. 1229 Athletic av.  
 Porter Charles O. carp. h. 1103 Merrill av.  
 Porter Frank, fireman, h. 1229 Athletic av.  
 Porter George, lab. h. 614 4th.  
 Porter James E. tmstr. h. 1126 E. Grand av.  
 Porter Roy, second hand goods. 421 State, h. Roscoe rd.  
 Porter Sanford, tinner, h. 765 W. Grand av.  
 Porter William, prof. Beloit College, h. 735 College av.  
 Post Office D. B. Worthington postmaster, 346 E. Grand av.  
 Postal Telegraph Co. Fred R. Nelson mngr. 9 Unity blk.  
 Potter Mary (wid. George) h. 723 Church.  
 Potter Milton A. del-clk. 411 E. Grand av. h. 207 W. Liberty av.  
 Potter William S. agt. Interior Wood Wk. Co. h. 905 Elm.  
 Potts Margaret, student, h. 1012 Prairie av.  
 Powers Earl, mach. h. 1232 Dewey av.  
 Powers Edward O. drftsmn. h. 650 8th.  
 Powers William, mach. h. 1003 Park av.  
 Pratt Anna B. Miss, h. 726 Church.  
 Pratt Byron, molder, h. 1139 5th.  
 Pratt Clarence, drftsmn. h. 316 Locust.  
 Pratt Edward S. lab. h. 1139 5th.  
 Pratt Gertrude M. (wid. Horatio) h. 726 Church.  
 Pratt Henry, craneman, h. 1139 5th.  
 Pratt Maria R. (wid. Robert) h. 525 Public av.  
 Pray William O. lab. h. 612 Pleasant.  
 Prentiss Sarah, h. 445 Central.  
 Preston Lyman H. clk. F. M. Mnfg. Co. h. 704 Pleasant.  
 Preston William L. engr. h. 704 Pleasant.  
 Preusse Freda Miss, h. 388 Euclid av.  
 Preusse Lewis, boiler mkr. h. 334 Vernon av.  
 Price George W. mach. h. 802 Oak.  
 Prien Henry C. carp. h. 546 S. Race.  
 Prien James, shoemkr. h. 301 St. Paul av.  
 Prien Margaret, h. 546 S. Race.  
 Primmer Kate E. Mrs. pianos, 442 Broad, h. same.  
 Prindle Arthur B. student, h. 1036 Harrison av.  
 Prindle Frank A. drayman, h. 1036 Harrison av.

**SCHALLER & McKEY LUMBER CO.** ALL KINDS OF BUILDING MATERIAL AT BOTTOM PRICES

West End of West Milwaukee St. ☞ Telephone 100 ☞ Janesville, Wis.

S. SOVERNILL, President  
 E. M. CALKINS, Vice-Pres.  
 S. B. WEDDLES, Sec. - Treas.  
 B. B. BAKER, Manager  
 Telephones  
 New 293 Old 2061

**PEOPLE'S COAL CO.**  
 YARD:  
 1029 PLEASANT ST. **WOOD, COAL, COKE**  
 Branch Office at BADGER DRUG STORE, Corner West Milwaukee and River Sts.

**A. F. Minick** 215-217  
 E. Milwaukee, St. Livery

- Pritchard Henry, mach. h. 642 4th.  
 Pritchard John, electr. h. 756 Cleveland.  
 Pritchard Joseph J. mach. h. 1103 Liberty.  
 Proper Jerome E. mach. h. 1340 5th.  
 Prophet John, clk. 619 4th, h. 835 Elm.  
 Propst G. N. & Co. (Gustav N. Propst) furniture, 315 E. Grand av.  
 Propst Gertrude Miss, h. 370 Euclid av.  
 Propst Gustav N. (G. N. Propst & Co.) h. 370 Euclid av.  
 Prouty Harry, mach. h. 750 Church.  
 Prouty Lucy A. (wid. James W.) h. 624 8th.  
 Pruess Frank A. (Mutchow Bros. & Pruess) h. 618 St. Lawrence av.  
 Puddicombe Raymond, chiropractor, 111 E. Grand av. h. same.  
 Pundt Sophia (wid. Joseph) h. 1406 4th.  
 Purcell Arthur T. com-trav. h. 357 Highland av.  
 Purcell Florence I. stenog. F. M. Mnfg. Co. h. 804 Church.  
 Purcell Frank, h. 915 Bluff.  
 Purcell Harriet I. (wid. William M.) h. 804 Church.  
 Purcell John, h. 915 Bluff.  
 Purcell Margaret Miss, h. 915 Bluff.  
 Purcell Walter, drftsmn. h. 1016 Bluff.  
 Purves Harriet (wid. Thomas) h. 335 Highland av.  
 Purves Luther E. clk. h. 347 Highland av.  
 Purves Thomas W. h. 757 W. Grand av.  
 Purvis William E. mach. h. 1301 Merrill av.  
 Putman Eugene, mach. h. 1037 4th.  
 Putnam Eugene, molder, h. 1116 10th.

**Q**

- QUACKENBUSH Andrew M. mech. h. 1218 Porter av.  
 Quaackenbush Harry, mach. h. 1108 Holland av.  
 Quaackenbush James D. city sexton, h. 1101 Ashley av.  
 Quaackenbush Maude, bkpr. 346 E. Grand av. h. 1101 Ashley av.  
 Quaackenbush Wilbur, craneman, h. 1101 Ashley av.  
 Qualman Charles, chief police, 432 State, h. 303 St. Lawrence av.  
 Qualman Harry J. asst .bkpr. Berlin Mach. Wks. h. 399 Highland av.  
 Qualman Joseph H. foreman, 653 4th, h. 399 Highland av.  
 Qualman Ruth, student, h. 399 Highland av.  
 Qualman William, h. 1228 Bluff.

**M. BUOB BREWING CO.**  
 BEER, ALE AND PORTER  
 Telephone 141 - - - Janesville, Wisconsin

**GEORGE A. JACOBS** MUTUAL FIRE INSURANCE  
 Office: 13 W. Milwaukee St.  
 PHONES: NEW 368 OLD 3671

# CITY BREWERY — PROPRIETORS — CROAK BREW. CO.

## CELEBRATED JANESVILLE LAGER BEER

438

BELOIT DIRECTORY.

**BRITTINGHAM & HIXON LUMBER CO.**  
 Lumber, Posts, Shingle, Lath, Sash, Doors, Mouldings, Building Paper,  
 Roofing Paper, Lime, Cement, Prepared Plaster, Fire Clay, Brick, Sewer Pipe

Quee Albert (Austin & Quee) h. 412 Public av.  
 Quinlan Elizabeth, tchr. Parker School, h. S. Beloit.  
 Quinn Henry F. clk. F. M. Mnfg. Co. h. 1155 Partridge av.  
 Quinn Henry J. mach. h. 1021 Union.  
 Quinn James, molder, h. 301 St. Paul av.  
 Quinn Mae, nurse, Beloit Hospital.  
 Quinn Mary Miss, h. 1062 College av.  
 Quinn May E. bkpr. 407 Public av. h. 423 Park av.  
 Quinn Patrick, h. 735 Church.  
 Quinn Susan (wid. James) h. 136 Mill.  
 Quinn Thomas, molder, h. 1062 College av.  
 Quinn William H. carp-contr. 920 Pleasant, h. 423 Park av.  
 Quinney Thomas, clk. h. 517 Emerson.  
 Quintrell John, mach. h. 1269 Union.  
 Quixley James A. stenog. h. 822 Brooks.  
 Quixley James W. lab. h. 822 Brooks.

### R

RACHFORD Emma, cashr. 430 E. Grand av. h. 1055 Church.  
 Rachford Mary M. (wid. Nicholas) h. 1055 Church.  
 Rachford Nellie Miss, h. 1055 Church.  
 Rademacher John, clk. h. 524 Broad.  
 Radloff Ferdinand, lab. h. 702 Pleasant.  
 Radtke John, mach. h. 518 Liberty av.  
 Radway Lovell E. h. 1506 Prairie av.  
 Radway Rollin R. h. 900 Hackett.  
 Radway Susie E. Miss, h. 900 Hackett.  
 Ragen Charles M. ticket clk. C. & N. W. Ry. h. 614 4th.  
 Raguse George, restaurant, 110½ E. Grand av. h. 960 Pleasant.  
 Rakittke Emma, domestic, 451 Central av.  
 Ralph Edwin A. Rev. asst. pastor 2d Cong. Church, h. 619 8th.  
 Ralph Minnie, student, h. 1016 Bluff.  
 Ralston Earl (Ralston & Warner) h. 904 Elm.  
 Ralston & Warner (Earl Ralston, Louis Warner) harness shop  
 and restaurant, 630 3d.  
 Rambolt Cora A. Miss, h. 911 Elm.  
 Rambolt Pauline (wid. Joseph) h. 911 Elm.  
 Ramp Herbert M. supt. foundry F.-M. Mnfg. Co. h. 1149 Prai-  
 rie av.  
 Ramsay Edwin T. mach. h. 914 5th.  
 Ramsdell Mary E. Mrs. h. 511 Public av.  
 Ramsden Charles T. erector, h. 904 Portland av.

No money expended on the fixtures of a home will give more comfort and protection than a set of : : :

**VUDOR** **Porch Shades.**  
 They are not expensive, and last for years. : :

**SOUTHERN WISCONSIN  
BUSINESS COLLEGE**  
JANESVILLE, WISCONSIN

Send six names of prospective students. Receive catalogue and calling cards with your name handsomely written.

**BOOKKEEPING  
PENMANSHIP  
SHORTHAND  
TYPEWRITING  
CIVIL SERVICE**

BELOIT DIRECTORY.

439

PHONE YOUR ORDERS FOR **CLEAN, PURE ICE** CITY ICE CO.  
23 E. MILWAUKEE ST.

- Ramsden James, mach. h. 849 4th.  
 Ramsden James M. mach. h. 1016 6th.  
 Ramsden Joseph, electr. h. 849 4th.  
 Ramsey Hattie Miss, h. 1036 Union.  
 Ramsey Isaac, lab. h. 1036 Union.  
 Ramsey Nettie A. Miss, h. 390 W. Grand av.  
 Ramsey William, driver, h. 1063 4th.  
 Randall Charlotte O. tchr. h. 804 Church.  
 Randall Earl, sales. h. 804 Church.  
 Randall Louis M. clk. 709 4th, h. 902 E. Grand av.  
 Randall Nellie Mrs. bkpr. 200 E. Grand av. h. 736 Bluff.  
 Randall Sarah G. Mrs. h. 804 Church.  
 Rappert Antone, elect. engr. h. 1230 4th.  
 Rasey Charles L. propr. F.-M. Mnfg. Co. restaurant, h. 131 Roosevelt av.  
 Rasmussen Arne, mach. h. 1043 Oak.  
 Rasmussen Carrie (wid. James) h. 1005 11th.  
 Rasmussen Charles, molder, h. 1427 Hall av.  
 Rasmussen Christ, mach. h. 1005 11th.  
 Rasmussen Fred, mach. h. 1147 Lincoln.  
 Rasmussen Hans, painter, h. 317 Milwaukee av.  
 Rasmussen Lewis M. mach. h. 915 Merrill av.  
 Rasmussen Manuel E. mach. h. 929 3d.  
 Rasmussen William, mach. h. 1315 Prairie av.  
 Rathbun Almira (wid. Jedediah) h. 917 4th.  
 Rathbun C. Burt, asst. acct. C. B. Mnfg. Co. h. 1010 Prairie av.  
 Rathbun Charles A. h. 941 4th.  
 Rathbun Guy L. phys. dir. Y. M. C. A. h. 735 Broad.  
 Rathbun Helen, h. 931 4th.  
 Rau Charles F. h. 826 College.  
 Rau Cora (wid. Charles) h. 757 Euclid av.  
 Rau Edward R. student, h. 826 College.  
 Rau Ernest F. mach. h. 1124 Union.  
 Rau Irene F. tchr. h. 826 College.  
 Rau John, h. 1248 6th.  
 Rau Louise (wid. John C.) h. 971 Bellevue pl.  
 Rau William C. mach. h. 971 Bellevue pl.  
 Raubenheimer Alfred, clk. 323 State, h. 339 Locust.  
 Raubenheimer Louis (Evans & Raubenheimer) shoes, 323 State, h. 339 Locust.  
 Rawleigh Laura A. Miss, h. 910 5th.  
 Rawson Mary (wid. Thomas) h. 1235 Chapin.

**C. & W. Hayes**  
Building Contractors  
22 N. FRANKLIN STREET

**EMMETT D. MCGOWAN** } **LAWYERS**  
**ARTHUR M. FISHER** }

309-310 JACKMAN BLDG.

Legal business transacted through bonded attorneys in all States.  
Special attention given to Probate matters.



# KELLOGG'S NURSERY

JANESVILLE, WIS.  
Established 1854  
CHERRIES, PLUMS, PEARS HARDY ADAPTED VARIETIES  
Get Our Free Price List

440

BELOIT DIRECTORY.

SPECIAL ATTENTION GIVEN  
FUNERALS AND PARTIES

G. W. KEMMERER & CO., Livery

- Ray George R. instr. Beloit College.  
 Ray Perry A. mach. h. 317 Euclid av.  
 Rayment Amanda (wid. Albert) h. 412 Locust.  
 Rayment Curtis, butcher, h. 412 Locust.  
 Raymer Alfred J. lab. h. 914 Bellevue pl.  
 Raymer Carl, coremkr. h. 914 Bellevue pl.  
 Raymore Betsy M. (wid. Benjamin F.) h. 1142 Holland av.  
 Raymond Henry, lab. h. 1229 Josephine av.  
 Raymond Robert, h. 602 Park pl.  
 Raymond William, barber, h. 602 Park pl.  
 Rayner Mary, tchr. Wright School, h. 831 Park av.  
 Reaf George J. mach. h. 1217 6th.  
 Reaf Henry, mach. h. 1217 6th.  
 Reaf Millinda Miss, h. 1217 6th.  
 Reasa Frederick J. mach. h. 210 Liberty av.  
**RECKHOW WILLIAM**, real est. loans and ins. 430 Goodwin  
 blk. h. 210 Prospect.  
 Reckord Leslie V. clk. 709 4th, h. 626 Bluff.  
 Reddy Mary, cigarmkr. h. 936 6th.  
 Reed Frank, burr mnfr. h. 1215 Bushnell.  
 Reed George, fireman, h. 562 S. Race.  
 Reed Jesse, lab. h. 1110 Harrison av.  
 Reed Joseph J. dentist, 346 E. Grand av. h. 1215 Bushnell.  
 Reed William, toolmkr. h. 1110 Harrison av.  
 Reeder Charles W. (Nolan, Adams & Reeder) h. Janesville.  
 Reedy Bert, molder, h. 837 Prairie av.  
 Reese August F. horseshoer, 643 3d. h. 436 Prairie av.  
 Reese Esther, stenog. h. 436 Prairie av.  
 Reese Frank, drftsmn. h. 845 St. Lawrence av.  
 Reese William F. mach. h. 845 St. Lawrence av.  
 Reeser Henry, h. 826 Highland av.  
 Reffuer Mark, mach. h. 1112 11th.  
**REGAL SPICE CO.** (Harry and Walter Baker) coffees, teas  
 and spices, 416 E. Grand av.  
 Reibe Charles A. h. 941 Vine.  
 Reibe Elise, dressmkr. h. 941 Vine.  
 Reibe Helen, clk. h. 941 Vine.  
 Reibe Martha Miss, h. 941 Vine.  
 Reilley Edward J. janitor, h. 136 Garden la.  
 Reilly Grace Miss, h. 536 Moore.  
 Reimer Arthur, molder, h. 843 Central av.  
 Reimer Carl C. h. 418 Prairie av.

**JEFFRIS, MOUAT, SMITH & AVERY** TELEPHONE  
137

ATTORNEYS AND COUNSELORS, Jeffris Block, Janesville  
 Legal business transacted through reliable correspondents all over the World

**SMOKE** **McKEIGUE'S "DUM DUM"** **5c CIGAR**

**Nichols Store**  
 For China and Glassware  
 32 S. MAIN STREET,  
 JANESVILLE, WIS.

- Reimer Ernest, lab. h. 1232 Emerson.  
 Reitler Eugene J. (Reitler & Weirick) h. 1212 Bushnell.  
 Reitler Moses, h. 925 Bushnell.  
 Reitler & Weirick (Eugene J. Reitler, Frank E. Weirick) clothing. 340 E. Grand av.  
 Renner Fred, printer, h. 323 Vernon av.  
 Reser Horace E. lab. h. 1046 Union.  
 Reuling Walter E. drftsmn. h. 1311 Chapin.  
 Reuschle Fred A. clk. P. O. h. 3 Cottage Lawn.  
 Reuter Emma, mach. opr. h. 1134 11th.  
 Reuter John, mason, h. 1134 11th.  
 Reuter Nicholas, mason, h. 1134 11th.  
 Rexroth Anna (wid. Otto) h. 1045 11th.  
 Rexroth Fred, lab. h. 1045 11th.  
 Reyman Benjamin F. carp. h. 321 W. Grand av.  
 Reymour Al. barber, h. 1127 Partridge av.  
 Reynolds Alfred, finiseher, h. 1025 Bluff.  
 Reynolds Arthur C. barber, 310 E. Grand av. h. 921 8th.  
 Reynolds Charles A. mach. h. 1209 Dewey av.  
 Reynolds Chas. L. mach. h. 944 Randall.  
 Reynolds Clarence C. driver, h. 115 W. Liberty av.  
 Reynolds Delmar F. asst. supt. F.-M. Mnfg. Co. h. 1123 Union.  
 Reynolds George, tmstr. h. 840 Grant.  
 Reynolds Gertrude Miss, h. 1025 Bluff.  
 Reynolds Harry, stenog. h. 840 Grant.  
 Reynolds Harry C. h. 7, 405 St. Paul av.  
 Reynolds Jacob H. lab. h. 1331 5th.  
 Reynolds Jennie, h. 625 St. Paul av.  
 Reynolds Jennie, mach. opr. h. 1331 5th.  
 Reynolds Jesse, lab. h. 1274 Dewey av.  
 Reynolds Pansy (wid. Fred) h. 1223 Oak.  
 Reynolds William H. lab. h. 625 St. Paul av.  
 Reynolds William H. lab. h. 1105 Clary.  
 Rheinheimer Mary (wid. John) h. 1123 Park av.  
 Rhodes Charles J. (Rhodes & Pattison) h. 318 Harrison av.  
 Rhodes Ella M. (wid. John A.) h. 916 E. Grand av.  
 Rhodes & Pattison (Charles J. Rhodes, Homer D. Pattison) vet. surgeons, 428 Broad.  
 Rice Henry H. lab. h. 522 Pleasant.  
 Rice Horace, mach. h. 108 St. Lawrence av.  
 Rice John D. painter, h. 407 E. Middle av.  
 Richards George, butcher, h. 1119 Union.

**FRANK H. SNYDER, Insurance**  
 Fire, Accident, Health, Life, Liability, Plate Glass  
 101 E. Milwaukee Street,  
 Janesville, Wis.

**CRYSTAL LAKE ICE** **F. A. TAYLOR CO.**  
 Both Phones No. 201

**THE HERBERT J. CUNNINGHAM AGENCY** — SUITE 403 —  
**JACKMAN BLDG.**  
**General Agents FIRE INSURANCE**

442

BELOIT DIRECTORY.

Richards Joseph, clk. 441 E. Grand av. h. 702 E. Grand av.  
 Richardson Aaron D. consulting engr. F.-M. Mnfg. Co. h.  
 849 Harrison av.

Richardson Frank W. blksmith, h. 406 Euclid av.  
 Richardson Fred, foreman, 709 4th, h. 312 Locust.  
 Richardson Robert K. prof. Beloit College, h. 829 Church.  
 Richardson William, photog. h. 941 Water.  
 Richmond John, dancing tehr. h. 107 W. Grand av.  
 Rickell Fred W. molder, h. 1205 Bushnell.  
 Rickett Eliza (wid. Stephen) h. 800 Prairie av.  
 Ricks Grace, chief opr. Beloit Home Phone Co. h. 119 Moore.  
 Ridge Patrick, lab. h. 111 8th.  
 Ridgley Frank, mach. h. 652 4th.  
 Riemer Annie (wid. Herman) boarding, h. 1248 Dewey av.  
 Riemer Charles, molder, h. 1248 Dewey av.  
 Rienstadt Minnie, domestic, h. 600 Broad.  
 Riggs Anna B. (wid. Stephen R.) h. 629 Harrison av.  
 Riggs Edna, tehr. music, h. 629 Harrison av.  
 Riley Edith, lab. h. 1241 La Salle.  
 Riley Goldie, lab. h. 1241 La Salle.  
 Riley Mary E. (wid. Joseph) h. 1241 La Salle.  
 Rindfleisch John, h. 1402 4th.  
 Rindfleisch John, florist, 514 E. Grand av. h. 1307 4th.  
 Rinehart Edward J. molder, h. 821 Portland av.  
 Rinehart George P. molder, h. 818 5th.  
 Riner John, instr. High School, h. 1263 Chapin.  
 Riordan John J. assessor, h. 334 Highland av.  
 Riordan Margarete, h. 334 Highland av.  
 Risser Jonathan, prof. Beloit College, h. 911 Church.  
 Ritchie John, baker, h. 904 Euclid av.  
 Ritzhaupt George L. lab. h. 207 Park av.  
 Road Lena Miss, h. 205 State.  
 Roadhouse Arthur D. justice of the peace, h. 527 Broad.  
 Roadhouse Levi, com. trav. h. 527 Broad.  
 Roadhouse Ross H. clk. C. & N. W. Ry. h. 527 Broad.  
 Roadhouse Ruth, h. 527 Broad.  
 Roadhouse Wilbur, student, h. 527 Broad.  
 Robb Roy, lab. h. 841 4th.  
 Robb William, lab. h. 841 4th.  
 Robbins Henry, polisher, h. 797 Brooks.  
 Roberson Lewis C. electr. h. 626 Bluff.  
 Roberts David C. foreman Beloit Iron Wks. h. 1046 Bluff.

**Jas. W. Scott**  
 Real Estate, Loans and Investments  
 23 W. Milwaukee St., Janesville

**METAL CORNICE, ROOFING AND TINWARE**  
**H. L. McNAMARA, Janesville, Wis**

# OLIN & OLSON JEWELRY-SILVERWARE

AND ALL KINDS OF  
19 W. Milwaukee St. FANCY GOODS FOR PRESENTS

BELOIT DIRECTORY.

443

- Roberts Harriet, ins. agt. 321 Goodwin blk. h. 441 Prairie av.  
Roberts Harry M. foreman foundry, h. 1028 Church.  
Roberts Henry, saloon, 227 State, h. 6, 405 St. Paul av.  
Roberts Herbert, mach. h. 912 Washington pl.  
Roberts James E. mach. h. 1133 Oak.  
Roberts Lyle B. h. 1133 Oak.  
Robertson Carl M. printer, h. 710 St. Lawrence av.  
Robertson William J. foreman W. B. Gaston's Sons Co. h. 710 St. Lawrence av.  
Robinson Anna (wid. Charles I.) h. 533 Broad.  
Robinson Blanche, student, h. 535 Public av.  
Robinson Elra, electr. h. 323 Kenwood av.  
Robinson Henry B. mail carrier, h. 1105 Broad.  
Robinson John, tmstr. h. 1259 5th.  
Robinson Margaret, h. 533 Broad.  
Robinson Paul, student, h. 535 Public av.  
Robinson Rachael S. h. 326 Kenwood av.  
Robinson Ray N. clk. h. 521 Park pl.  
Robinson Robert, instr. High School, h. 533 Broad.  
Robinson Sely, patternmkr. h. 449 St. Paul av.  
Robinson Walter L. liveryman, h. 535 Public av.  
Rock County Medical Society, J. F. Pember, Janesville, pres;  
A. C. Helm v-pres; E B. Brown sec-treas. 408 E. Grand av.  
**ROCK RIVER LUMBER CO.** F. M. Hobbs, mngr. lumber, coal,  
wood and building material, Mill, cor. Broad.  
Rockford & Interurban Ry. Co. A. L. Doherty, agt. 201 State.  
Rockwell Duane, electr. h. 1022 4th.  
Rockwell Roy K. asst. cashr. The L. C. Hyde & Brittan Bank,  
h. 619 Bluff.  
Rodefeld Louise, tehr. h. 410 Bluff.  
Rodenberg John, tehr. h. 821 Merrill av.  
Roderick Arthur, butcher, h. 1224 Oak.  
Rodman Leonard A. Mrs. h. 216 State.  
Rodman Phineas C. barber, 418 State, h. same.  
Roehl Frank, molder, h. 1123 8th.  
Roehl Fred, coremkr. h. 1300 Oak.  
Roger Gustav, molder, h. 1129 Union.  
Rogers Bessie Miss, h. 1045 6th.  
Rogers Charles W. mach. h. 1225 6th.  
Rogers Clayton E. mach. h. 1025 Oak.  
Rogers David A. clk. C. M. & St. P. Ry. h. 534 E. Grand av.  
Rogers Elnora M. h. 1027 Park av.

JOB PRINTING THE INDEPENDENT PRINTING CO. Opposite Post Office  
117 DODGE ST.

P. E. NEUSES, President  
P. KAVANAGH, Secretary  
Telephone 89

JANESVILLE COAL CO. COAL, CHARCOAL  
WOOD AND COKE

CARL W. DIEHLS

Paints, Oils, Varnishes, Glass,  
Brushes and Painters' Supplies  
Cor. N. River and W. Milwaukee Streets

**FRANK D. KIMBALL** Agent for  
**GLOBE-WERNICKE** "ELASTIC" BOOK CASE AND FILING CABINETS  
 22-24 W. MILWAUKEE STREET - - JANESVILLE, WISCONSIN

444

BELOIT DIRECTORY.

**PURE MILK**  
**JANESVILLE PURE MILK CO.**  
 22 N. BLUFF Both Phones

- Rogers Frank, fireman, h. 922 5th.  
 Rogers George, engrn. h. 922 5th.  
 Rogers Harry J. student, h. 550 Broad.  
 Rogers Helen, instr. in drawing, h. 406 Highland av.  
 Rogers John, lab. h. 935 Harrison av.  
 Rogers John C. painter, h. 1225 6th.  
 Rogers Judson J. mach. h. 1119 Clary.  
 Rogers Loren A. mach. h. 1225 6th.  
 Rogers Louis J. (Stiles & Rogers) h. 550 Broad.  
 Rogers Mamie G. emp. Knitting Co. h. 1025 Oak.  
 Rogers Nellie R. Mrs. tailoress, h. 359 W. Grand av.  
 Rogers Nettie, student, h. 550 Broad.  
 Rogers Phebe Miss, h. 406 Highland av.  
 Rogers Sarah A. (wid. Daniel A.) h. 406 Highland av.  
 Rogers William, painter, h. 922 5th.  
 Rogers William H. mach. h. 1045 6th.  
 Roggenbach Minnie (wid. Anton) h. 1045 11th.  
 Rogler Anton, carp. h. 420 Locust.  
 Rohles Gus, cement contr. 1156 5th, h. same.  
 Rohner Marie Miss, h. 109 North av.  
 Rood John C. lawyer, 352 E. Grand av. h. 640 Prairie av.  
 Rood Joseph F. h. 1024 Chapin.  
 Rood Louis, tehr. music, h. 640 Prairie av.  
 Root Frank, lab. h. 2 Quinn's ct.  
 Root Roy, carp. h. 1029 Church.  
 Root Tillman, mach. h. 721 Broad.  
**ROSA CHARLES D.** municipal judge, lawyer, 312 Goodwin  
 blk. h. Town Beloit.  
 Rose Cheery J. mech. engrn. F. M. Co. h. 912 Clary.  
 Rose Grace (wid. Chauncey) h. 1131 Dewey av.  
 Rose Nelson A. lab. h. 711 9th.  
 Rose William A. clk. h. 349 Euclid av.  
 Rosenberg Alice F. student, h. 737 Park av.  
 Rosenberg Fannie L. tehr. h. 737 Park av.  
 Rosenberg George H. h. 737 Park av.  
 Rosenblatt Doretta, student, h. 431 Harrison av.  
 Rosenblatt H. & Sons (Louis and Moses Rosenblatt) overall  
 mnfrs. 1300 4th.  
 Rosenblatt Harold M. h. 756 Parker av.  
 Rosenblatt Isaac, v-pres. Rosenblatt-Gowing Co. h. 1015 Chapin.  
 Rosenblatt Louis (H. Rosenblatt & Sons) h. 431 Harrison av.  
 Rosenblatt Louis Jr. h. 431 Harrison av.

**LUMBER & BUILDING MATERIALS**

**WHOLESALE AND RETAIL**  
 Telephone 100  
 Near C. & N. W. Ry. Depot, JANESVILLE, WIS.

**SCHALLER & McKEY LUMBER COMPANY**

S. SOVERNILL, President  
 E. M. CALKINS, Vice-Pres.  
 S. B. HEDDLES, Sec.-Treas.  
 B. B. BAKER, Manager  
 Telephones  
 New 293 Old 2061

# PEOPLE'S COAL CO.

YARD:  
 1029 PLEASANT ST. WOOD, COAL, COKE  
 Branch Office at BADGER DRUG STORE, Corner West Milwaukee and River Sts.

BELOIT DIRECTORY.

445

**A. F. Minick Livery** 215-217 E. Milwaukee St.  
**CARRIAGES FOR WEDDINGS, FUNERALS, PARTIES, ETC.**

- Rosenblatt Mary (wid. Henry) h. 1015 Chapin.  
 Rosenblatt Moses (H. Rosenblatt & Sons) h. 756 Parker av.  
 Rosenblatt-Gowing Co. H. C. Holcomb pres; I. Rosenblatt v-  
 pres; F. C. Gowing sec-treas. overall mnfrs. Cross, 1 s. E.  
 Grand av.  
 Rosengarten Anna Miss, h. 529 8th.  
 Rosengarten Louis, prop. Western Brass & Metal Co.h. 529 8th.  
 Rosengarten Rose Miss, h. 529 8th.  
 Rosengarten Samuel, junk dlr. h. 529 8th.  
 Rosenthal Bessie Miss, h. 1219 Bluff.  
 Rosenthal Blanche, mach. opr. h. 1221 Athletic av.  
 Rosenthal Joseph, lab. h. 1219 Bluff.  
 Rosenthal Larry, lab. h. 715 St. Paul av.  
 Rosenthal Lorenzo F. asst. postmaster, h. 716 Park ay.  
 Rosman John H. tinner, h. 1122 4th.  
 Rosman Julia (wid. Edward) h. 807 Harrison av.  
 Rosman Rolf (Houston-Rosman Undertaking Co.) h. 565 E.  
 Grand av.  
 Ross Chauncey P. lab. h. 1144 Prairie av.  
 Ross Cora E. Miss, h. 616 Harrison av.  
 Ross Daisy A. Miss, h. 1144 Prairie av.  
 Ross E. Adin, tmstr. h. 1021 St. Lawrence av.  
 Ross Edna, milliner, h. 912 Clary.  
 Ross Frank A. patternmkr. h. Garden la.  
 Ross Fred L. mech. h. 1144 Prairie av.  
 Ross Gertrude C. Miss, h. 819 Park av.  
 Ross Hamilton N. student, h. 819 Park av.  
 Ross J. Charles (Meehan & Ross) h. 844 Bluff.  
 Ross James A. h. 1019 Milwaukee rd.  
 Ross Laura, stenog. h. 1215 Emerson.  
 Ross Mary (wid. Ira) h. 942 F.  
 Ross Minnie D. stenog. 305 E. Grand av. h. 1144 Prairie av.  
 Ross Noble J. sec. Beloit Iron Wks. h. 819 Park av.  
 Ross Susan M. (wid. Lester E.) h. 616 Harrison av.  
 Rossman James, h. 565 E. Grand av.  
 Rossman Ralph, undertkr. h. 565 E. Grand av.  
 Rossow William A. propr. Eureka Laundry, h. 434 E. Grand av.  
 Rostad Kristern, domestic, 1004 Harrison av.  
 Roth Anton, clk. h. 1234 6th.  
 Roth Elsbeth Miss, h. 1234 6th.  
 Roth John L. molder, h. 1234 6th.  
 Roth Margarete (wid. Martin) h. 1234 6th.

**GEORGE A. JACOBS MUTUAL FIRE INSURANCE**  
 Office: 13 W. Milwaukee St.  
 PHONES: NEW 338 OLD 2871

# M. BUOB BREWING CO.

BEER, ALE AND PORTER

Telephone 141 - - - Janesville, Wisconsin

# CROAK BREWING CO. BREWERS OF THE CELEBRATED JANESVILLE LAGER BEER

446

BELOIT DIRECTORY.

**BRITTINGHAM & HIXON LUMBER CO.**  
 Prompt - - Reliable - - Quick  
 Deliveries Both Phones 117

- Roth Paul, capt. engine No. 2, h. 1236 6th.  
 Roth Paul Rev. pastor Eng. Luth. Church, h. 311 Locust.  
 Rotschka Leon, mach. h. 529 Clary.  
 Rotschka Otto, mach. h. 529 Clary.  
 Rourke Michael J. (Badger Cafe) h. 434 Broad.  
 Rouse Bess Miss, h. 1205 Emerson.  
 Rouse Charles A. saloon, 317-319 State, h. 1205 Emerson.  
 Rouse William C. h. 373 Euclid av.  
 Rowe Estella (wid. William) h. 1206 Vine.  
 Rowe John E. grocer, 627 E. Middle av. h. same.  
 Rowe John H. h. 725 Prairie av.  
 Rowe Lucius F. wagonmkr. h. 824 5th.  
 Rowe William E. mach. h. 1206 Vine.  
 Rowley Elmer N. lab. h. 741 8th.  
 Roy Anna, student, h. 836 Harrison av.  
 Roy James (Roy & Killson) h. 836 Harrison av.  
 Roy & Killson (James Roy, H. Nels Killson) blksmiths, 624 3d.  
 Royce Anna B. music tehr. h. 635 College.  
 Royce Catherine (wid. Fayette) h. 635 College.  
 Royce School, Liberty, bet. 9th and 10th.  
 Ruch John F. notions, 318 E. Grand av. h. 347 W. Grand av.  
 Ruckert John F. mach. h. 1240 Nelson av.  
 Rumming Albert G. toolmkr. h. 1102 Partridge av.  
 Runge Mary (wid. Herman) h. 922 9th.  
 Russell William, foreman, 428 Broad, h. same.  
 Rutledge Frank, switchman, h. 492 Race.  
 Ryan Bessie, phone opr. h. 101 Moore.  
 Ryan Charles, mach. h. 101 Moore.  
 Ryan Frank, bartndr. h. 101 Moore.  
 Ryan James, lab. h. 1123 Elm.  
 Ryan Jesse J. mach. h. 101 Moore.  
 Ryan John, mach. h. 101 Moore.  
 Ryan John, shoemkr. h. 427 Shirland av.  
 Ryan John H. carp. h. 519 Clary.  
 Ryan Michael, h. 101 Moore.  
 Ryan Walter, h. 101 Moore.  
 Ryan William, engr. h. 101 Moore.  
 Rykowski Agnes Miss, h. 1330 5th.  
 Rykowski Ferdinand, mach. h. 1330 5th.  
 Rykowski Margaret Miss, h. 1330 5th.  
 Rylett Alfred, painter, h. 212 Water.  
 Rynning Minnie, domestoe, h. 707 Bushnell.

## VUDOR

**CHAIR HAMMOCKS** rest every nerve and muscle  
 of the body, can be quickly adjusted to any position,  
 and do not occupy any floor space when not in use.

FOR SALE BY **J. M. BOSTWICK & SONS, JANESVILLE, WIS.**

**BOARD and ROOM FREE**

While Attending School

**WRITE FOR CATALOGUE**

**SO. WISCONSIN BUSINESS COLLEGE**  
**JANESVILLE, WISCONSIN**

**S.**

- SABERSON Albert T. farmer, h. 916 Oak.
- Saberson Andrew, h. 920 Oak.
- Saberson Julia B. Miss, h. 920 Oak.
- Sablonsky Arthur, mach. h. 950 10th.
- Sablonsky August, shoemkr. 310 E. Grand av. h. 950 10th.
- Sackett Charles W. h. 107 W. Grand av.
- Saecker Benjamin, sales. 315 E. Grand av. h. 304 8th.
- Sage Dora, dressmkr. h. 740 Oak.
- Sage George, carp. h. 740 Oak.
- Sage Maude, bkpr. 352 E. Grand av. h. 740 Oak.
- Saim Ole, carp. h. 400 Locust.
- St. John Frank, lab. h. 103 Roosevelt.
- St. John Samuel L. mach. h. 4 Race.
- St. John's Lutheran Church, Bluff and W. Merrill av.
- St. Paul's Episcopal Church, 102 E. Grand av.
- St. Paul's German Luth. Church, St. Lawrence and 8th.
- St. Thomas' Catholic Church, 828 E. Grand av.
- Salladay Anna M. Mrs. h. 905 Elm.
- Salladay George E. h. 905 Elm.
- Salladay John, mach. h. 450 Broad.
- Salladay Thomas E. tmstr. h. 905 Elm.
- Salmon Charles B. pres. Beloit Water, Gas & Electric Co. h. 719 Bushnell.
- Salmon Edward, h. 618 Church.
- Salmon Edward P. com. trav. h. 618 Church.
- Salmon Loretta Miss, h. 719 Bushnell.
- Salvation Army, 307 E. Grand av.
- Salvi Casimir, lab. h. 310 Broad.
- Sam Wa, laundry, 4 Race, h. same.
- Samp Albert R. (Samp Bros. & Co. h. e. s. Hackett, nr. stone quarry.
- Samp Bertha, h. n. end Hackett, nr. stone quarry.
- Samp Bros. & Co. Charles F. Samp, mngr. stone quarry, n. end Hackett.
- Samp Caroline (wid. William) h. 412 Euclid av.
- Samp Charles T. mngr. Samp Bros. & Co. h. e. s. Hackett, nr. stone quarry.
- Sampson Martin, mach. h. 811 Vine.
- Sanson Albert L. mngr. 425 State, h. 860 2d.
- Samson Lewis, h. 502 St. Lawrence av.
- Sandell Chauncey, clk. h. 554 Hackett.

**ICE PURE AND CLEAN**  
CITY ICE COMPANY

**BUILDERS & CONTRACTORS**  
**C. & W. HAYES**  
22 N. FRANKLIN STREET

**EMMETT D. MCGOWAN } LAWYERS**  
**ARTHUR M. FISHER } 309-310 JACKMAN BLDG.**

Legal business transacted through bonded attorneys in all States.  
Special attention given to Probate matters.



# Kellogg's Nursery Janesville, Wis. Established 1854 Small Fruit Plants

Is one of our Specialties. Get our prices before you buy and save money.

LIVERY AND SALE STABLES  
HORSES BOUGHT AND SOLD  
C. W. KEMMERER & CO.

448

BELOIT DIRECTORY.

Sander George (Sander & Frendahl) h. 1018 Vine.

**SANDER & FRENDAHL** (George Sander, Brede Frendahl) tailors, 426 E. Grand av.

Sanders Elizabeth (wid. Isaac) h. 629 8th.

Sanders Martin, carp. h. 1018 Vine.

Sanford Frank R. baker, h. 903 Broad.

Sanitary Bottling Works, Max Kanter, propr. 325 St. Paul av.

Sanitary Plumbing Co. (John R. Williams, Arthur C. James) 407 Public av.

Sanner Axel, mach. h. 917 Jackson.

Sargent Donald D. carp. h. 1218 Nelson.

Sargent Ethel L. mach. opr. h. 1218 Nelson.

Sargent Harrison E. tester, h. 342 Highland av.

Sargent Horatio G. cond. h. 628 8th.

Sargent John E. h. 342 Highland av.

Sargent Louis S. lab. h. 1218 Nelson.

Saris Joseph H. bicycles, 429 E. Grand av. h. 829 9th.

Sarow Fred W. mach. h. 1335 6th.

Sanders Martin, carp. h. 1018 Vine.

Satrang Clara (wid. John N.) h. 844 Lincoln av.

Saul Hugh (Cormany & Saul) h. 146 State.

Saunders George B. mach. h. 826 Harrison av.

Saunders Hattie (wid. Merit) h. 828 Brooks.

Saunders Joseph V. woodwkr. h. 926 6th.

Saunders Merit L. mach. h. 828 Brooks.

Savage James B. h. 103 North av.

Sawyer Alvah, student, h. 916 E. Grand av.

Sawyer Fred, electr. h. 1024 Church.

Sax Samuel (Sax & Mueller) h. 744 W. Grand av.

Sax & Mueller (Samuel Sax, Charles F. Mueller) saloon, 216 E. Grand av.

Saxton Arthur A. mach. h. 217 Roosevelt av.

Saxton Harvey, mach. h. 138 State.

Saxton Lloyd, mach. h. 1117 Oak.

Sayre Arthur F. student, h. 315 Locust.

Sayre Janette, tchr. h. 315 Locust.

Sayre Thomas E. merchant, h. 315 Locust.

Schaad Albert, blksmith, h. 1049 Church.

Schaffer Charles, student, h. 730 Park av.

Schaffitzel Andrew, h. 1403 W. Liberty av.

Schaffitzel Frederick, mason, h. 917 11th.

Schaller Cornelia Miss, h. 1001 Bluff.

## JEFFRIS, MOUAT, SMITH & AVERY

TELEPHONE

137

ATTORNEYS AND COUNSELORS, Jeffris Block, Janesville

Legal business transacted through reliable correspondents all over the World

SMOKE  
McKEIGUE'S

"GRAND DUKE"

10c  
CIGAR

BELOIT DIRECTORY.

449

32 S. MAIN STREET  
Janesville, Wis.

NICHOLS STORE

Tinware, Hardware  
Enamel Ware

FRANK H. SNYDER, Insurance

Schaller Paul F. Rev. pastor St. John's Evang. Luth Church, h. 1001 Bluff.

Schattner Fred, lab. h. 1373 Emerson.

Scheibel Edward C. mach. h. 817 St. Lawrence av.

Scheibel Emil J. millwright, h. 622 St. Lawrence av.

Scheibel Henry C. mach. h. 1057 Oak.

Scheibel Lena, clk. h. 622 St. Lawrence av.

Scheibel William L. mach. h. 627 Hackett.

Scheldroup Theekla, nurse, Strong Emergency Hospital, h. 821 Euclid av.

Schellenger Ansel P. h. 204 Bluff.

Schellenger Blanche, music tehr. h. 204 Bluff.

Schellenger Ralph W. com. trav. h. 204 Bluff.

Schenker Joseph, lab. h. 1240 5th.

Schewellbauch May (wid. Peter) h. 904 Water.

Schilling John G. lab. h. 1214 Bluff.

Schinsky Albert, clk. h. 430 Locust.

Schleicher F. Ernest, mach. h. 1056 Garfield av.

Schlenk Frank C. propr. Beloit Brewery, h. 1209 Bushnell.

Schlenk Hannah (Hauser & Co.) h. 138 State.

Schlenk Harvey, lab. h. 138 State.

Schlosser William V. mach. h. 1028 Park av.

Schmidt Charles F. molder, h. 1075 Park ac.

Schmidt Frederick W. molder, h. 1219 Elm.

Schmidt Walter, clk. 432 E. Grand av. h. 207 S. Adams.

**SCHMIT ANTHONY I.** physieian, 355 E. Grand av. h.6, 608 4th.

Schneiberg Anton, mason contr. 335 Vernon av. h. same.

Schneiberg John, mason contr. 321 State, h. 744 Bluff.

Schneider Floyd E. barber, 433 E. Grand av. h. 903 F.

Schneider Theodore, barkpr. h. 222 E. Grand av.

Schober Arnold, mach. h. 737 Garfield av.

Schober Ernest, mach. h. 112 E. Merrill av.

Schober Louis, woodkk. h. 112 E. Merrill av.

Schober Robert, mach. h. 1305 Broad.

Schober Rosie Miss, h. 1056 Moore.

Schober Rudolph, woodwkr. h. 112 E. Merrill av.

Schoen Jessie, h. 935 Harrison av.

Schoen Mattie, tehr. h. 935 Harrison av.

Schoepski Gootfried, mason, h. 923 Washington pl.

Schoepsky August, mach. h. 101 E. Roosevelt av.

Schrader Gustave, lab. h. 1042 Union.

Schroeder Anna, stenog. h. 937 5th.

FRANK H. SNYDER, Insurance

Fire, Accident, Health, Life, Liability, Plate Glass  
101 E. Milwaukee Street,  
Janesville, Wis.

F. A. TAYLOR CO., COAL AND WOOD

== BOTH ==  
Telephones  
..No. 201..

THE HERBERT J. CUNNINGHAM AGENCY — SUITE 403 —  
JACKMAN BLDG.  
**GENERAL INSURANCE**

450

BELOIT DIRECTORY.

**Jas. W. Scott**  
23 W. Milwaukee St., Janesville  
**FIRE INSURANCE**

- Schroeder Fred, mach. h. 937 5th.  
Schroeder John H. painter, h. 749 Central av.  
Schuler Thomas P. barber, 335 E. Grand av. h. So. Beloit.  
Schult Herman, mach. h. 860 Vine.  
Schult Sophia (wid. Christian) h. 860 Vine.  
Schultz Albert, mach. h. 962 Pleasant.  
Schultz Anna, laundress, h. 737 Grant.  
Schultz August, bkpr. h. Osborn dr.  
Schultz Ernest, mach. h. 962 Pleasant.  
Schultz Frederick, molder, h. 131 Roosevelt av.  
Schultz Henry F. mach. h. 1243 Vine.  
Schultz Herman, mach. h. 1216 Bluff.  
Schultz John, lab. h. 706 Pleasant.  
Schultz Martha, finisher, h. 962 Pleasant.  
Schultz Otto, lab. h. 1815 F.  
Schultz William, mach. h. 856 Lincoln av.  
Schultz William C. machine shop, 1102 6th, h. same.  
Schumaker Frank C. finisher, h. 1034 Elm.  
Schurman Blanche, bkbndr. h. 611 E. Grand av.  
Schurman Charles Robert, mach. h. 524 Public av.  
Schuster Jesse, coremkr. h. 1243 Nelson av.  
Schwab Anton I. molder, h. 1122 4th.  
Schwantes Charles, carp. h. 990 Portland av.  
Schwantes Clara, stitcher, h. 990 Portland av.  
Schwartz Carl, lab. h. 138 State.  
Schwartz Fred, mach. h. 1057 Park av.  
Schwartz John, mach. h. 932 5th.  
Schwellenbach Mathew, clk. h. 321 Milwaukee av.  
Seofield Caroline L. (wid. Edward) h. 913 Alice.  
Seofield Clarence A. lab. h. 1126 E. Grand av.  
Seofield Elmer, mach. h. 834 Highland av.  
Seoley Ceres, clk. h. Whitman Heights.  
Seoley Margaret Mrs. h. Whitman Heights.  
Seoley Margaret, clk. h. Whitman Heights.  
Seoley Robert C. clk. 340 E. Grand av. h. Whitman Heights.  
Scollard Thomas, watchman, h. 1276 Dewey av.  
Scott Alice Miss, h. 1004 4th.  
Scott Almira A. (wid. Jefferson) h. 1265 Union av.  
Scott Eva M. Miss, h. 1225 Porter av.  
Scott George, clk. 917 Harrison av. h. 1225 Porter av.  
Scott John W. mach. h. 1225 Porter av.  
Scott Lettie, waitress, h. 735 4th.

**GUNS, AMMUNITION AND SPORTING GOODS**  
**H. L. McNAMARA, : Janesville, Wis.**

# OLIN & OLSON DIAMONDS

19 W. Milwaukee St.

BELOIT DIRECTORY.

451

Made by THE INDEPENDENT  
PRINTING COMPANY  
117 DODGE ST., opposite Post Office

RUBBER STAMPS, STENCILS, DATERS

- Scott William J. lab. h. 1102 Elm.  
 Scrayfield Earl, lab. h. 520 E. Grand av.  
 Scriven Elizabeth, student, h. 623 College.  
 Scriven Emmett M. farming, h. 623 College.  
 Scriven Ernest, lab. h. 1028 Harrison av.  
 Scriven Ernest, tchr. h. 623 College.  
 Scriven Margaret H. student, h. 623 College.  
 Searing Hattie (wid. William) h. 741 Harrison av.  
 Searles Charles, tmstr. h. 371 Kenwood av.  
 Searles Frances, student, h. 1016 Bluff.  
 Seaver Ellik, painter, 328 Vernon av. h. same.  
 Seaver Viola, student, h. 328 Vernon av.  
 Seaver William, h. 1024 9th.  
 Seavert Fred, lab. h. 1154 Bluff.  
 Seavert Joseph, lab. h. 1154 Bluff.  
 Second Congregational Church, Bluff, cor. St. Lawrence av.  
**SECOND NATIONAL BANK THE**, F. M. Strong pres; R. J. Burdge v-pres; B. P. Eldred cashr. 352 E. Grand av.  
 Secor Charles C. molder, h. 1252 9th.  
 Secrist Adele C. (wid. Samuel) h. 636 4th.  
 Seegmiller George, poormaster, h. 107 Roosevelt av.  
 Sehrt Jacob, upholstr. h. 942 College av.  
 Seifert Charles J. mach. h. 1126 4th.  
 Seifert George J. clk. h. 1126 4th.  
 Selensky Robert, 2d hd. goods, 205 E. Grand av. h. same.  
 Senger Rocks L. mach. h. 815 Merrill av.  
 Sennett Andrew F. lab. h. 920 Cleveland.  
 Sevalson Ida L. Miss, h. 843 Garfield av.  
 Sevalson Johanna (wid. Matthias) h. 843 Garfield av.  
 Shaffer Almira (wid. George) h. 718 W. Grand av.  
 Shank I. Newton, mason, h. 1117 F.  
 Shannon Edward, clk. h. 395 Euclid av.  
 Sharp John W. tmstr. h. 1154 5th.  
 Sharp Mary B. Miss, h. 1154 5th.  
 Sharp Rupert, wagonmkr. 103 Rouse, h. 331 Locust.  
 Sharp Sarah A. Miss, h. 1154 5th.  
 Sharp William F. tmstr. h. 1154 5th.  
 Sharpe William A. watchman, h. 1265 Union.  
 Shaw George, tmstr. h. 1003 Barstow av.  
 Shaw George W. v-pres. Beloit Concrete Stone Co. h. Rock-  
 ton rd.  
 Shaw Lottie, bkpr. John Foster Co. h. 1003 Barstow av.

P. E. NEUSES, President  
P. KAVANAGH, Secretary  
Telephone 89

JANESVILLE GOAL CO. COAL, CHARCOAL  
WOOD AND COKE

FINE PICTURE FRAMING WINDOW SHADES, ALL COLORS  
Made to Order on Short Notice

Cor. N. River and W. Milwaukee Streets  
JANESVILLE, WISCONSIN

CARL W. DIEHLS

LARGEST AND FINEST STOCK OF

# FURNITURE

IN SOUTHERN WISCONSIN

# FRANK. D. KIMBALL

22-24 W. Milwaukee St.  
JANESVILLE, WISCONSIN

JANESVILLE PURE MILK CO. 22 N. BLUFF BOTH PHONES

452

BELOIT DIRECTORY.

- Shaw Marjorie, bkpr. 618 4th, h. 1003 Barstow av.
- Shaw Sadie Miss, h. 1003 Barstow av.
- Shay John, lab. h. 124 St. Lawrence av.
- Shea Anna, bkpr. 218 E. Grand av. h. 417 Portland av.
- Shea James, barber, h. 545 St. Paul av.
- Shea John, barber, 205 State, h. 547 St. Paul av.
- Shead Chase W. barber, h. 921 Clary.
- Shead Warren C. lab. h. 221 State.
- Sheafe Cassa H. Mrs. h. 823 Bushnell av.
- Sheckler Hamlin H. barkpr. h. 780 Brooks.
- Sheehan James, h. 1225 Emerson.
- Sheehan John J. barkpr. h. 335 W. Merrill.
- Sheldon Bert L. student, h. 3, 608 4th.
- Sheldon Frank W. com. mcht. h. 3, 608 4th.
- Sheldon William W. student, h. 3, 608 4th.
- Shelly Lillian (wid. John) h. 1047 W. Grand av.
- Shelstad Ole E. tinner, h. 625 Hackett.
- Shepard Jennie (wid. Josiah M.) h. Hillerest.
- Shepard Marion Y. h. Hillerest.
- Shepard Morton B. student, h. Hillerest.
- Shepard Stanley Y. lab. h. Hillerest.
- Shepard William B. student, h. Hillerest.
- Shepard William N. h. Hillerest.
- Shepherdson Edward, lab. h. 1322 6th.
- Shepherdson John J. molder, h. 1322 6th.
- Sherer Edward, mach. h. 1273 Union.
- Sherman Harry L. com. trav. h. 834 Church.
- Sherman Horace H. clk. 709 4th, h. 437 Harrison.
- Sherman James, pop corn dlr. h. 146 State.
- Sherman Martha A. (wid. Calvin A.) h. 742 Parker av.
- Sherman Omelia Miss, h. 1050 4th.
- Sherman Sybil Miss, h. 942 F.
- Sherwood Alanson, mach. h. 831 9th.
- Sherwood Carl L. tester gas engines, h. 1032 Park av.
- Sherwood Eugene W. foreman, h. 831 9th.
- Sherwood Frank A. clk. 124 E. Grand av. h. 831 9th.
- Sherwood George C. mach. h. 903 Highland av.
- Sherwood Hattie (wid. Fred) h. 903 Highland av.
- Shiels Thomas, h. 905 Elm.
- Shimeall Daniel, h. 860 8th.
- Shoemaker Herman, tmstr. h. 423 8th.
- Shoemaker William F. barkpr. h. 225 State.

## SCHALLER & McKEY LUMBER CO.

LUMBER, LATH, SHINGLES, ETC.

West End of West Milwaukee St.  
Telephone 100  
JANESVILLE, WISCONSIN

S. SOVERHILL, President  
 F. M. CALKINS, Vice-Pres.  
 S. B. HEDDLES, Sec.-Treas.  
 B. B. BAKER, Manager  
 Telephones  
 New 293 Old 2061

**PEOPLE'S COAL CO.**  
 YARD:  
**WOOD, COAL, COKE**  
 1029 PLEASANT ST.  
 Branch Office at BADGER DRUG STORE, Corner West Milwaukee and River Sts.

BELOIT DIRECTORY.

453

**A. F. MINICK LIVERY, HACK AND CARRIAGE LINE**  
 215-217 E. MILWAUKEE ST.  
 CARRIAGES TO AND FROM ALL TRAINS

- Short A. Eugene, cashr. C. M. & St. P. Ry. h. 641 Bluff.  
 Short James B. h. 941 Church.  
 Short William, lab. h. 1213 Porter av.  
 Shue Ingle R. h. 317 Euclid av.  
 Shue Ira E. mach. h. 317 Euclid av.  
 Shue Mary A. (wid. Ira T.) h. 317 Euclid av.  
 Shuefelt Flora, dressmkr. h. 419 Harrison av.  
 Shumway Florence C. (wid. Frank B.) h. 1013 White av.  
 Shumway Jesse, mach. h. 1013 White av.  
 Shurtleff Lathrop, com. trav. h. 928 5th.  
 Shute Cora, nurse, Beloit Hospital.  
 Shute Frederick C. barber, h. 916 6th.  
 Shute William, lab. h. 1112 Oak.  
 Siam John O. engr. h. 1122 11th.  
 Sides Maude Miss, h. 1040 4th.  
 Siebert Fred, toolmkr. h. 202 Prospect.  
 Sievert Fred, lab. h. 515 8th.  
 Sievert Joseph, tmstr. h. 515 8th.  
 Sigwell Anna (wid. Hans) h. 1215 Porter av.  
 Sigwell Harley, mach. h. 1215 Porter av.  
 Sigwell Hulbert, mach. h. 1215 Porter av.  
 Silver Charles N. mach. h. 1236 Dewey av.  
 Simeox Claude R. ticket agt. R. & I. Ry. Co. h. 203 State.  
 Simmons Dale, drftsmn. h. 109 Portland av.  
 Simmons Edith R. Miss, h. 109 Portland av.  
 Simmons Elmer E. foreman, h. 109 Portland av.  
 Simmons George, coremkr. h. 1234 Porter av.  
 Simmons Harry G. polisher, h. 1234 Porter av.  
 Simmons Matilde J. (wid. Monford) h. 1049 9th.  
 Simmons William M. drug clk. 355 E. Grand av. h. 109 Portland av.  
 Simon E. M. engr. h. 1141 Prairie av.  
 Simonds William R. mach. h. 750 Highland av.  
 Simpson Alice (wid. Nathan) h. 1116 Dewey av.  
 Simpson Hugh, student, h. 730 Park av.  
 Singer Sewing Mach. Co. A. G. Kelsey, mngr. 438 E. Grand av.  
 Singletary Joseph C. polisher, h. 1247 Nelson av.  
 Sinnamon Clifford, student, h. Whitman Heights.  
 Sinnamon Edith Miss, h. Whitman Heights.  
 Sinnamon Henry, h. Whitman Heights.  
 Skelly Arthur W. lab. h. 208 Mill.  
 Skelly John, lab. h. 208 Mill.

**GEORGE A. JACOBS**  
 MUTUAL FIRE INSURANCE  
 Office: 13 W. Milwaukee St.  
 PHONES: NEW 368 OLD 3871

**M. BUOB BREWING CO.**  
 BEER, ALE AND PORTER  
 Telephone 141 . . . Janesville, Wisconsin

# IF YOU DRINK BEER, DRINK THE BEST CROAK'S CELEBRATED JANESVILLE LAGER BEER

Estimates cheerfully given. Extensive Lines of Everything.  
Wholesale and Retail. Quick Delivery.  
BOTH PHONES 117

**Brittingham & Hixon Lumber Co.**

454

BELOIT DIRECTORY.

- Skinas George, lab. h. 6 Barrett av.  
 Skinas Gust, lab. h. 7 Barrett av.  
 Skinas Nicholas, lab. h. 6 Barrett av.  
 Skinner Agnes Miss, h. 755 9th.  
 Skinner Burton C. sec-treas-mngr. Star Coal Co. h. 612 Portland av.  
 Skinner Charles E. mach. h. 1023 4th.  
 Skinner Eugene H. h. 755 9th.  
 Skofstad Leroy, mach. h. 1023 8th.  
 Skofstad M. Irving, h. 1023 8th.  
 Skofstad Siegel, lab. h. 1023 8th.  
 Skogstad Henry, molder, h. 1151 Elm.  
 Skougstad Minick J. sales. 340 E. Grand av. h. 1021 Vine.  
 Skougstad Laura, bkpr. 117 E. Grand av. h. 1021 Vine.  
 Skuse Lillian, massage, 724 4th, h. same.  
 Slater Alfred, gen. mngr. Beloit Home Telephone Co. h. 745 Broad.  
 Slater Martha (wid. Samuel S.) h. 348 Euclid av.  
 Slaymaker Samuel H. clk. F.-M. Mnfg. Co. h. River rd.  
 Slinger Fred, mason, h. 1825 W. Grand av.  
 Slinger Richard, plasterer, h. 1818 St. Lawrence av.  
 Sliter Ellen (wid. Jay) h. 935 4th.  
 Slothower Johanna (wid. Robert) h. 1231 Vine.  
 Slothower Lavern E. mach. h. 1231 Vine.  
 Slothower Ray, molder, h. 1231 Vine.  
 Sly Earl, clk. 901 St. Lawrence av. h. 748 Moore.  
 Sly Fred, clk. 321 State, h. 748 Moore.  
 Sly George, bill poster, h. 219 S. 5th.  
 Sly William, fireman, h. 103 Portland.  
 Smetts Harold, private stenog. h. 730 Park av.  
 Smiley Archibald L. pres. Star Coal Co. baker, 432 E. Grand av. h. 501 Broad.  
 Smiley Byron C. piano tuner, h. 411 St. Lawrence av.  
 Smiley John M. h. 612 Pleasant.  
 Smiley Sterling A. h. 423 Portland av.  
 Smiley Vera G. Miss, h. 501 Broad.  
 Smiley's Hall, 432 E. Grand av.  
 Smith Albert J. glove ctr. h. 933 10th.  
 Smith Alice, h. 555 Broad.  
 Smith Alice, teacher Gaston School, h. 416 Bluff.  
 Smith Alonzo L. lab. h. 1049 11th.  
 Smith Anna (wid. Thomas M.) h. 741 10th.

No money expended on the fixtures of a home will give more comfort and protection than a set of : : :

**VUDOR**

**Porch Shades.**

They are not expensive, and last for years. : : :

# SOUTHERN WISCONSIN BUSINESS COLLEGE

Attend a school where every graduate secures a position. Write for catalogue, inclosing six names of interested young people, and receive handsome souvenir of our college.  
Address **W. W. DALE, JANESVILLE, WISCONSIN**

BELOIT DIRECTORY.

455

- Smith Asher, tmstr. h. 552 S. Race.  
Smith Bert, electr. h. 325½ St. Paul av.  
Smith C. A. & Co. (Charles A. Smith) drugs, 324 State.  
Smith Caroline M. Miss, h. 335 Euclid av.  
Smith Charles, mach. h. 388 W. Grand av.  
Smith Charles, mach. h. 1254 Vine.  
Smith Charles A. (C. A. Smith & Co.) h. 638 Park av.  
Smith Charles E. physician, 422 Goodwin blk. h. 215 St. Lawrence av.  
Smith Charles H. painter, h. 937 3d.  
**SMITH CHARLES T.** propr. City Hack Line, 216 Pleasant, livery, 428 Broad and 425 State, h. 342 Euclid av.  
Smith Charles W. com. trav. h. 419 Locust.  
Smith Claude M. molder, h. 12 Harris av.  
Smith Clifton O. h. 604 Bluff.  
Smith De Forrest D. mgr. 412 Broad, h. 544 Broad.  
Smith Earl R. lab. h. 1213 Laurence av.  
Smith Edward, mach. h. 731½ Brooks.  
Smith Edward E. pump erectr. h. 1273 Nelson av.  
Smith Edward J. dental supplies, 350 E. Grand av. h. 803 College av.  
Smith Edward K. student, h. 514 Pleasant.  
Smith Edward R. drugs, 350 Grand av. h. 622 E. Grand av.  
Smith Elizabeth, domestic, 431 Harrison av.  
Smith Elizabeth, student, h. 649 Harrison av.  
Smith Ellen C. Miss, h. 514 Pleasant.  
Smith Elmo, lab. h. 1016 Clary.  
Smith Emma, h. 212 Park av.  
Smith Emma I. (wid. Israel W.) h. 850 Oak.  
Smith Erastus G. prof. Beloit College, h. 649 Harrison av.  
Smith Erwin, mach. h. 1049 11th.  
Smith Frances E. Mrs. h. 604 Bluff.  
Smith Frank, h. 1237 Eaton av.  
Smith Frank, carp. h. 522 Pleasant.  
Smith Frank E. clk. 142 State, h. same.  
Smith Frank H. tmstr. h. 395 Highland av.  
Smith Frank P. mach. h. 1008 Pleasant.  
Smith Fred, molder, h. 1219 Elm.  
Smith Frederick W. erectr. h. 1048 Oak.  
Smith George, lab. h. 439 Broad.  
Smith George, mach. h. 221 E. Merrill av.  
Smith George, student, h. 916 E. Grand av.

**EMMETT D. McGOWAN** } **LAWYERS**  
**ARTHUR M. FISHER** } **309-310 JACKMAN BLDG.**

Legal business transacted through bonded attorneys in all States.  
Special attention given to Probate matters.

**CITY ICE CO.**  
We Keep You Cool

**C. & W. Hayes**  
Building Contractors  
22 N. FRANKLIN STREET



# KELLOGG'S NURSERY

Janesville, Wis.

Established 1854

A full line of Ornamental Trees and Flowering Shrubs Price List Free

LIVERY  
C. W. KEMMERER & CO.  
FIRST CLASS RIGS FOR ALL OCCASIONS

456

BELOIT DIRECTORY.

- Smith George W. mach. h. 212 Park av.  
Smith Gilbert M. tchr. h. 649 Harrison av.  
Smith Hannah (wid. John M.) h. 552 S. Race.  
Smith Hattie G. (wid. Oliver) h. 410 Bluff.  
Smith Howard D. instr. Beloit College, h. 839 Church.  
Smith Howard D. lab. h. 1016 Clary.  
Smith Howard F. sec-treas. Beloit Box Board Co. h. Chicago, Ill.  
Smith James, carp. h. 450 Broad.  
Smith James N. foreman, h. 500 E. Grand av.  
Smith Jennie E. clk. h. 850 Oak.  
Smith Joel A. evangelist, h. 751 Euclid av.  
Smith John C. lab. h. 1213 Laurence av.  
Smith Kate (wid. William) h. 555 Broad.  
Smith Kenneth, student, h. 316 Locust.  
Smith Lavinia Miss, h. 335 Euclid av.  
Smith Lee, pressman, h. 510 8th.  
Smith Leslie, student, h. 316 Locust.  
Smith Lewis A. h. 212 Park av.  
Smith Lula, h. 209 E. Merrill av.  
Smith Mabel Miss, h. 570 8th.  
Smith Margaret, 555 Broad.  
Smith Maria (wid. Charles) h. 1124 Emerson.  
Smith Marinda B. Miss, h. 638 Park av.  
Smith Mary L. Miss, h. 803 College.  
Smith Merton H. driver, h. 804 Kenwood av.  
Smith Minnie, domestic, h. 1015 Chapin.  
Smith Nellie K. Mrs. h. 514 Pleasant.  
Smith Ole C. blksmith, h. 1015 W. Liberty av.  
Smith Perry, foreman, F.-M. Mnfg. Co. h. 424 Pleasant.  
Smith Ralph H. mach. h. 1124 Bluff.  
Smith Robert, coachman, h. 1251 Broad.  
Smith Roy A. mngr. White Theatre, h. 417 St. Lawrence av.  
Smith Royal P. county treas. h. 410 Bluff.  
Smith Sadie, musician, h. 522 Pleasant.  
Smith Sabra (wid. John K.) h. River rd.  
Smith Sadie L. tchr. Hackett School, h. 410 Bluff.  
Smith Samuel E. lineman, h. 510 8th.  
Smith Sarah (wid. George B.) h. 924 Broad.  
Smith Simon, assemblyman, h. 838 4th.  
Smith Thomas A. prof. Beloit College, h. 1023 Chapin.  
Smith Thompson C. mach. h. 1228 Nelson av.  
Smith Wiley, h. 751 Euclid av.

## JEFFRIS, MOUAT, SMITH & AVERY

TELEPHONE

137

ATTORNEYS AND COUNSELORS, Jeffris Block, Janesville

Legal business transacted through reliable correspondents all over the World

SMOKE  
McKEIGUE'S

"FORESTER"

5c  
CIGAR

BELOIT DIRECTORY.

457

NICHOLS STORE  
32 S. Main St., Janesville, Wis.  
House Furnishing Goods

Smith William A. patternmkr. h. 117 E. Grand av.  
Smith William B. carp. h. 1013 Bluff.  
Smith William J. plumber and tinner, h. 1115 Broad.  
Smith Wilson R. mach. h. 335 Euclid av.  
Smithson Augustus, janitor P. O. h. So. Beloit.  
Smythe Asahel, h. 632 Milwaukee rd.  
Smythe Calvin, foreman, h. 314½ E. Grand av.  
Smythe Ellen S. (wid. Edward H.) h. 632 Milwaukee rd.  
Smythe Harry, student, h. 632 Milwaukee rd.  
Smythe Mabelle Miss, h. 632 Milwaukee rd.  
Smythe Ralph E. (Kunz & Smythe) h. 632 Milwaukee rd.  
Snailer Florence (wid. Samuel) h. 1028 4th.  
Snell Charles H. lab. h. 1108 Clinton av.  
Snider Alva, jeweler, 351 E. Grand av. h. 237 W. Grand av.  
Snow Edward, lab. h. 311 Shirland av.  
Snyder Albert, mngr. 211 E. Grand av. h. same.  
Snyder Alice (wid. Charles D.) h. 1119 Park av.  
**SNYDER CHARLES**, livery, 211 E. Grand av. h. Madison rd.  
2 miles beyond limits.  
Snyder Frank, lab. h. 323 Highland av.  
Snyder Frank B. photog. 355 E. Grand av. h. same.  
Snyder Lucy (wid. Jacob) h. 355 E. Grand av.  
Snyder Sarah F. Miss, h. 348 Highland av.  
Sobel Adolph, mach. h. 915 Portland av.  
Sodee Charles C. shoemkr. 4 Race, h. same.  
Soderquist John, mach. h. 1036 10th.  
Solberg Anna (wid. Holver K.) h. 822 Oak.  
Solberg H. Ernest, bkpr. Beloit Sate Bank, h. 822 Oak.  
Solomon Elmer, h. 1128 Hackett.  
Solomon George, h. 1128 Hackett.  
Solveson Hulda, music tchr. h. 849 10th.  
Solveson Ole, h. 849 10th.  
Sommerby Arthur V. barkpr. h. 325 Park av.  
Sommer Frank A. tailor, h. 821 Merrill av.  
Soper Elizabeth, tchr. Wright School, h. 745 Broad.  
Soper Ethel, tchr. h. 745 Broad.  
Soper John H. clk. h. 745 Broad.  
Sorenson Ben, lab. h. 703 W. Liberty av.  
Sorenson Benjamin, student, h. 104 Portland av.  
Sorenson Burt H. drayman, h. 641 4th.  
Sorenson Clara Miss, h. 743 9th.  
Sorenson Shepard, lab. h. 743 9th.

FRANK H. SNYDER, Insurance  
Fire, Accident, Health, Life, Liability, Plate Glass  
101 E. Milwaukee Street,  
Janesville, Wis.

**ICE F. A. Taylor Co.**  
— BOTH PHONES No. 201 —

**THE HERBERT J. CUNNINGHAM AGENCY** — SUITE 403 —  
**JACKMAN BLDG.**  
**General Agents FIRE INSURANCE**

458

BELOIT DIRECTORY.

**JAS. W. SCOTT, Loans and Investments**  
 23 W. MILWAUKEE ST., JANESVILLE

- Sorenson Soren R. h. 104 Portland av.  
 Soule Anna Miss, h. 1102 Milwaukee av.  
 Soule Ira E. molder, h. 1102 Milwaukee rd.  
 Southard Della, clk. h. 373 Highland av.  
 Southard Fred, farmer, h. 373 Highland av.  
 Southard Helen, phone opr. h. 373 Highland av.  
 Southard John, butcher, h. 729 9th.  
 Southwick George, painter, h. 809 Highland av.  
 Sowl Allen, painter, h. 1014 3d.  
 Sowl Clark, painter, h. 1014 3d.  
 Sowl Delos, painter, h. 1014 3d.  
 Sowl Fred, lineman, h. 1014 3d.  
 Sowl Leitha Miss, h. 1014 3d.  
 Spangler Elia A. molder, h. 405 Locust.  
 Spangler Henry, mach. h. 916 Washington pl.  
 Spangler John, tinner, h. 405 Locust.  
 Spangler John H. carp. h. 816 3d.  
 Sparks Alfred M. lab. h. 1055 4th.  
 Sparks Sherman, blksmith, h. 1055 4th.  
 Spaulding Alfred F. bkpr. Beloit Savings Bank, h. 329 High-  
 land av.  
 Spawn Myron G. physician, 304 Goodwin blk. h. 1024 Prai-  
 rie av.  
 Spencer Adam, carp. h. 1116 Harris av.  
 Spencer Gertrude Miss, h. 911 Bushnell.  
 Sperry Ethel Miss, h. 304 8th.  
 Sperry Henry C. mach. h. 304 8th.  
 Spickerman Eugene D. (Spickerman & Bratley) h. 509 St.  
 Paul av.  
 Spickerman & Bratley (Eugene D. Spickerman, Lee W. Brat-  
 ley) sheet metal wks. 644 3d.  
 Spiegel Mabel, nurse, h. 356 Vernon av.  
 Spiering William, molder, h. 959 Pleasant.  
 Spofford Lyda, domestic, h. 148 Mill.  
 Sprague Delos R. helper, h. 858 Johnson.  
 Sprague Harold A. mason, h. 1235 Moore.  
 Sprague Reuben, h. 836 Cleveland.  
 Sprightly Richard J. lab. h. 112 Laurence av.  
 Springen Alice S. Miss, h. 1125 Portland av.  
 Springen Ansten G. h. 1125 Portland av.  
 Springen Belle G. Miss, h. 816 Oak.  
 Springen Gulick, mach. h. 848 8th.

**Furnaces, Stoves and Ranges**

**H. L. McNAMARA -:- JANESVILLE WIS.**

# OLIN & OLSON JEWELERS and OPTICIANS

19 W. Milwaukee St.

BELOIT DIRECTORY.

459

PUBLISHED WEEKLY BY THE  
 THE OFFICIAL LABOR PAPER  
 Independent Printing Co.

- Springen Julia (wid. Jacob) h. 848 8th.  
 Springen Leva Miss, h. 1125 Portland av.  
 Springen Luella Miss, h. 1125 Portland av.  
 Springen Margaret C. Miss, h. 816 Oak.  
 Springer Fred A. shoemkr. 361 E. Grand av. h. 531 St. Paul av.  
 Springer George T. shoemkr. h. 531 St. Paul av.  
 Springer Harry, clk. F.-M. Mnfg. Co. h. 531 St. Paul av.  
 Sreenmen Edward, eraneman, h. 1121 Dewey av.  
 Stacinopoulos Louis, lab. h. 7 Barrett av.  
 Staeben Fred B. drug clk. 308 E. Grand av. h. 923 F.  
 Stafford Charles, mach. h. 420 E. Grand av.  
 Stamatakis John, lab. h. 7 Barrett av.  
 Stanke Elizabeth, domestic, 1010 Prairie av.  
 Stanley Fred D. drftsmn. F.-M. Mnfg. Co. h. 1017 Park.  
 Stanley William, trav. agt. h. 1066 Church.  
 Stanton Bros. (Charles A. and Harry R. Stanton) shoes, 428 E. Grand av.  
 Stanton Charles A. (Stanton Bros.) h. 611 Central av.  
 Stanton Harry R. (Stanton Bros.) h. 611 Central av.  
 Stanton Merton (Beloit Steam Laundry) h. 625 E. Grand av.  
 Staples Harrison E. mach. h. 910 Randall.  
 Staples James E. clk. h. 910 Randall.
- STAR COAL CO.** A. L. Smiley pres; W. A. Rossow v-pres; B. E. Skinner sec-treas-mngr. coal, wood, salt and building material, 104 Shirland av.
- Starkweather Charles, mach. h. 1153 Harrison av.  
 Starling Albert, tester, h. 738 8th.  
 Starling William, molder, h. 843 4th.  
 Statler Edward C. mach. h. 306 State.  
 Stavv Knute, cigarmkr. h. 518 St. Lawrence av.  
 Stebbins George M. tinner, h. 1053 Bluff.  
 Steckenbauer William, mach. h. 1242 Oak.  
 Steele Charles W. letter carrier, h. 725 W. Grand av.  
 Steele Fayette, h. 508 Hackett.  
 Steele Solomon S. patternmkr. h. 1062 Park av.  
 Steindorf Anna, domestic, h. 563 Broad.  
 Steindorf Lillian, h. 934 6th.  
 Steiner Frederick, mach. h. 757 Vine.  
 Steiner Gottfried, janitor, h. 415 Locust.  
 Steiner Wm. lab. h. 1154 5th.  
 Steiner William, lab. h. 1224 6th.

P. E. NEUSES, President  
 P. KAVANAGH, Secretary  
 Telephone 89

**JANESVILLE COAL CO.** COAL, CHARCOAL  
 WOOD AND COKE

## CARL W. DIEHLS

The Exclusive Wall Paper and Art Store  
 FINE PICTURE FRAMING—WINDOW SHADES  
 MADE TO ORDER — ROOM MOULDING

Cor. N. River and W. Milwaukee Streets . . . Janesville, Wis.

# FRANK D. KIMBALL

## FUNERAL DIRECTOR

UNDERTAKER  
and EMBALMER

JANESVILLE, WIS.

22-24 W. Milwaukee Street

High Grade Work Guaranteed

460

BELOIT DIRECTORY.

**PURE MILK**  
**JANESVILLE PURE MILK CO.**  
**22 N. BLUFF** Both Phones

- Steinhour William, laundryman, h. 696 Pleasant.  
Steinke Arthur, mach. h. 827 4th.  
Steinke Ella, h. 827 4th.  
Steinke Ewald, mach. h. 1227 Vine.  
Steinke Henry, blksmith, h. 827 4th.  
Steinke Huldreich G. mach. h. 1024 8th.  
Steinke John, mach. h. 916 Moore.  
Stenson Reynold, cutter, h. 1116 5th.  
Stenson Willard, painter, h. 1116 5th.  
Stephen William A. coremkr. h. 1115 Roosevelt av.  
Stephens Johanna (wid. William) h. 916 Water.  
Stephens Melissa (wid. William S.) h. 1205 Emerson.  
Stephenson Clarence, mach. h. 945 4th.  
Stephenson Elvin, clk. h. 1154 10th.  
Stephenson Lucia C. h. 1121 Clary.  
Sterna Samuel, h. 1064 Park av.  
Sternlicht Adolph, furn. 206 State, clothing, 341 E. Grand av.  
h. 206 Prospect.  
Stetson Raymond H. prof. Beloit College, h. 742 Church.  
Stettsnich Martha, domestic, 910 Broad.  
Stevens Alice (wid. Jerome) h. 1016 Hackett.  
Stevens Bert D. head designer Berlin Mach Wks. h. 717 Har-  
rison av.  
Stevens Frank C. harnessmkr. 310 State, h. 609 Harrison av.  
Stevens Imogene Mrs. h. 926 Pleasant.  
Stevens Volney J. clk. C. & N. W. Ry. h. 1016 Hackett.  
Stevens William, gen. contr. 535 Park pl. h. same.  
Steward Edward S. mach. h. 1235 Hinsdale.  
Stewart William, frt. checker, C. & N. W. Ry. h. 1110 Har-  
rison av.  
Stiles Clara W. h. 539 Broad.  
Stiles John C. mail carrier, h. 625 Central av.  
Stiles Mary R. h. 539 Broad.  
Stiles Oliver J. (Stiles & Rogers) h. 539 Broad.  
Stiles & Rogers (Oliver J. Stiles, Louis J. Rogers) grocers,  
412 E. Grand av.  
Still Charles, carp. h. 728 9th.  
Still Charles A. cigars and jewelry, 354 E. Grand av. h. 720  
Parker av.  
Still William J. clk. h. 720 Parker av.  
Stilleck Fern P. erectr. h. 1068 Church.

**BRICK, LIME, CEMENT AND PATENT ROOFING**  
**SCHALLER & McKEY LUMBER COMPANY** Telephone 100

S. SOVERNILL, President  
 F. M. CALKINS, Vice-Pres.  
 S. B. NEDDLES, Sec. - Treas.  
 B. B. BAKER, Manager  
 Telephones  
 New 293 Old 2061

# PEOPLE'S COAL CO.

YARD:  
 1029 PLEASANT ST. WOOD, COAL, COKE  
 Branch Office at BADGER DRUG STORE, Corner West Milwaukee and River Sts.

BELOIT DIRECTORY.

461

**A. F. Minick Livery.** 215-217 E. Milwaukee  
 Good Horses and Rigs for Commercial Men

- Stinson Amanda Mrs. h. 147 W. Grand av.  
 Stockwell Chester E. mach. h. 1284 Nelson av.  
 Stockwell Fred B. mach. h. 1309 Laurence av.  
 Stockwell Fred C. printer, 434 E. Grand av. h. 550 Broad.  
 Stoker Catherine, h. 818 Portland av.  
 Stoker Clayton L. painter, h. 363 W. Grand av.  
 Stokes Alfred J. drftsmn. h. 326 Prospect.  
 Stokes Edward, tmstr. h. 1117 F.  
 Stokes Nicholas H. barber, 207 E. Grand av. h. 317 St. Lawrence av.  
 Stoltz Ernest C. driver, h. 641 4th.  
 Stone Benjamin, clothing, 306 State, h. 912 E. Grand av.  
 Stone Carl H. propr. Calvert's, h. 714 Bluff.  
 Stone Edgar H. shoemkr. 301 E. Grand av. h. 943 3d.  
 Stone Edward C. h. 366 Highland av.  
 Stone Harriet E. Mrs. tchr. Hackett School, h. 366 Highland av.  
 Stone Samuel, bkpr. 341 E. Grand av. h. 1115 Bushnell.  
 Stone William, clk. 341 E. Grand av. h. 1115 Bushnell.  
 Stoneburner Arthur, mach. h. 1022 Vine.  
 Stoneburner Henry, carp. h. 1047 W. Grand av.  
 Stordock Amanda Miss, h. 717 Roosevelt av.  
 Stordock Ansten O. lab. h. 1320 Elm.  
 Stordock Cora L. Miss, h. 717 Roosevelt av.  
 Stordock Louis O. h. 717 Roosevelt av.  
 Story Samuel, lab. h. 1235 Emerson.  
 Stowell Moritz, tinner, h. 1007 Randall.  
 Stowell William, mason, h. 935 Water.  
 Strand Stone S. h. 620 Portland av.  
 Strand Talma R. h. 620 Portland av.  
 Stratton Grace Miss, h. 1126 Dewey av.  
 Stratton Scipio, patternmkr. h. 1126 Dewey av.  
 Straw Thomas H. foreman Sturtevant & Wright, h. 623 E. Grand av.  
 Strong H. P. Emergency Hospital, Mrs. Martha J. Head supt. 2d fl. 408 T. Grand av.  
 Strong Fred M. pres. The Second National Bank, h. 313 W. Grand av.  
 Strong Russell J. C. physician, 325 State, h. 735 Broad.  
 Strong School, Park av. cor. Bushnell.

**GEORGE A. JACOBS MUTUAL FIRE INSURANCE**  
 Office: 13 W. Milwaukee St.  
 PHONES: NEW 365 OLD 2671

# M. BUOB BREWING CO.

BEER, ALE AND PORTER

Telephone 141 - - - Janesville, Wisconsin

# CROAK'S CELEBRATED LAGER BEER **Is the BEST**

462

BELOIT DIRECTORY.

Everything in Building Materials  
Quality — Service — Quick Delivery  
Both Phones 117

**Brittingham & Hixon Lumber Co.**

## S. G. STRONG

# Livery Stables

PHONE 72

NORTH END STATE STREET

**STRONG SIMON G.** livery, Public av. head State, h. 1013  
Prairie av.

Strong William B. 2d bkpr. 2d Nat. Bank, h. 313 W. Grand av.

Strothers Andrew J. porter, h. 544 E. Grand av.

Strothers George, porter, h. 612 Bushnell.

Stroud Alfred L. lab, h. 1238 Dewey av.

Stroud J. Frank, painter, 314 E. Grand av. h. 339 Vernon av.

Stroud Paul, coremkr. h. 1238 Dewey av.

Stowers William, lab. h. 450 Broad.

Stumm William, mach. h. 1116 Oak.

Sturtevant Orville G. (Sturtevant & Wright) h. 842 Elm.

Sturtevant & Wright (Orville G. Sturtevant, Charles E.  
Wright) creamery, Cross, 2 s. E. Grand av.

Sullivan Daniel, helper, h. 431 E. Grand av.

Sullivan Edward, lab. h. 1105 Clary.

Sullivan James, mach. h. 1238 Dewey av.

Sunset Axel, lab. h. 919 Water.

Sunset Christ, molder, h. 919 Water.

Sunset John, molder, h. 919 Water.

Sutherland Benjamin J. polisher, h. 1066 Harrison av.

Svatek Anton, mach. h. 947 10th.

Svatek Jennie, dressmkr. h. 947 10th.

Svatek Joseph, mach. h. 947 10th.

Svehlek Tony C. mach. h. 934 6th.

Swain Duffin C. h. 937 8th.

Swain Ernest, lab. h. 520 E. Grand av.

Swan Phebe, librarian, Gleaners' Library, h. 556 Public av.

Sweet Edward C. clk. h. 1064 Harrison av.

Sweeney James A. polisher, h. 1040 8th.

## VUDOR Patented Re-enforced HAMMOCKS

—the kind that last—are woven with a heavily re-enforced center, and special "equalized" end cording. These features, peculiar alone to VUDOR Hammocks, give them about twice the durability of other hammocks at the same price. They come at all prices, and in most desirable color combinations. ♡ ♡ ♡ ♡ ♡

**CITY ICE CO.**  
OFFICE AT  
**PEOPLE'S DRUG STORE**  
23 E. Milwaukee Street

**ATTEND**

**SOUTHERN WISCONSIN  
BUSINESS COLLEGE**  
JANESVILLE, WISCONSIN

For a thorough and  
Practical Education  
Write for Catalogue  
**W. W. DALE, Principal**

BELOIT DIRECTORY.

463

Sweeney Rose (wid. Daniel) h. 318 E. Grand av.  
Sweeney Rose, stitcher, h. 604 S. Race.  
Swenkey Edward, molder, h. 522 Pleasant.  
Swenson Hattie Miss, h. 1050 5th.  
Swift Stephen, lab. h. 450 Broad.  
Synstegard Julia Miss, h. 713 Roosevelt av.  
Synstegard Knute K. h. 713 Roosevelt av.  
Syvertson Charles, painter, 1133 W. Grand av. h. same.  
Syvertson Clara, clk. h. 1133 W. Grand av.  
Syvertson Olea (wid. Ole) h. 836 3d.  
Syvertson Selma, student, h. 1133 W. Grand av.

**T**

TABER Herman, lab. h. 372 Highland av.  
Tallmadge Allen, molder, h. 1001 St. Lawrence av.  
Tallmadge Henry, h. 303 St. Lawrence av.  
Tallmadge Warren W. molder, h. 1126 9th.  
Tamaulis Joseph, lab. h. 2 Quinn's ct.  
Tanberg Frank M. h. 413 State.  
Tank Emma Miss, h. 1024 5th.  
Tank Frank, mach. h. 1024 5th.  
Tank Herman, painter, h. 1024 5th.  
Tank Ida, stitcher, h. 1024 5th.  
Tank Margaret, stitcher, h. 1024 5th.  
Tarebezi Frank, lab. h. 503 Bluff.  
Taylor George W. lab. h. 1143 6th.  
Teall Katherine (wid. William) h. 419 Locust.  
Teehlin William J. coremkr. h. 917 Washington pl.  
Tefft Charles M. mach. h. 924 10th.  
Telfer Robert M. frt-agt. C. M. & St. P. Ry. h. 345 Locust.  
Temby W. Irving, clk. 337 E. Grand av. h. 446 Broad.  
Ten Eyck Manley, barkpr. h. 614 4th.  
Ten Eyck Walter C. clk. h. 931 8th.  
Ten Eyck William W. lab. h. 811 Vine.  
Tepe Anna Mrs. h. 1053 Elm.  
Ternan Anna Miss, h. 316 Euclid av.  
Ternan Frank, shoewkr. h. 316 Euclid av.  
Ternan Harry, cementwkr. h. 316 Euclid av.  
Ternan James A. painter, h. 322 Euclid av.  
Ternett Matilda, knitter, h. 916 St. Paul av.  
Teske Carl, lab. h. 1120 Union.  
Tews Anna Miss, h. 434 Locust.

**BUILDERS & CONTRACTORS**  
**C. & W. HAYES**  
22 N. FRANKLIN STREET

**EMMETT D. MCGOWAN } LAWYERS**  
**ARTHUR M. FISHER }**  
309-310 JACKMAN BLDG.

Legal business transacted through bonded attorneys in all States.  
Special attention given to Probate matters.



# KELLOGG'S NURSERY JANSVILLE, WIS. APPLE TREES

Established 1854

HOME GROWN

A full Assortment of the Hardest Varieties.

Adapted to the Northwest

464

BELOIT DIRECTORY.

LIVERY C. W. KEMMERER & CO. BOTH PHONES 26 N. BLUFF

- Tews Ferdinand, h. 434 Locust.  
Thayer David O. cond. h. 815 8th.  
Thayer Frederick A. physician, 335 E. Grand av. h. 328 Euclid av.  
Theobald Bess A. student, h. 925 11th.  
Theobald James E. grinder, h. 925 11th.  
Thiede Bert, lab. h. 1044 Oak.  
Thiel Anna Miss, h. 538 8th.  
Thiel Tdward, tinner, h. 1028 4th.  
Thimmig Morris G. foreman, Daily News, h. 439 Broad.  
Thomas Charles, mach. h. 911 E. Grand av.  
Thomas David, mach. h. 927 Water.  
Thomas Ernest, gateman, h. 1 Library ct.  
Thomas Lewis T. packer, h. 1304 Union.  
Thomas Maud, student, h. 912 Elstrand av.  
Thomas Richard C. lab. h. 506 Lawton av.  
Thompson Alfred S. sec. J. Thompson & Sons Mnf. Co. h. Montgomery Park.  
Thompson Andrew H. molder, h. 919 Water.  
Thompson Betsie (wid. Willis H.) h. 1056 Vine.  
Thompson C. Allena, tchr. h. 1056 Vine.  
Thompson Cora, tchr. h. 643 Bluff.  
Thompson Edmund A. v-pres. J. Thompson & Sons Mnf. Co. h. 316 St. Lawrence av.  
Thompson Edwin, lab. h. 1307 Chapin.  
Thompson Edwin S. popcorn dlr. h. 4 Barrett av.  
Thompson Ernest, lab. h. 4 Barrett av.  
Thompson Frances (wid. D. J.) h. 441 Prairie av.  
Thompson Frank, drftsmn. h. 317 Roosevelt av.  
Thompson George E. v-pres. Beloit Glove & Mitten Co. h. 385 Euclid av.  
Thompson George L. woodwkr. h. 1031 Vine.  
Thompson J. & Sons, Mnf. Co. O. T. Thompson pres-treas; E. A. Thompson v-pres; A. S. Thompson sec. mach. shop-office, 305 E. Grand av.  
Thompson James, h. 2122 Union.  
Thompson James F. molder, h. 2116 Union.  
Thompson James O. carp. h. 1025 Oak.  
Thompson Jay, lab. h. 1298 Porter av.  
Thompson Jennie A. h. 517 Broad.  
Thompson John, mnfr. h. 643 Bluff.  
Thompson Josephine Miss, h. 643 Bluff.

## JEFFRIS, MOUAT, SMITH & AVERY

TELEPHONE

137

ATTORNEYS AND COUNSELORS, Jeffris Block, Janesville

Legal business transacted through reliable correspondents all over the World

**SMOKE**  
**McKEIGUE'S**

**"LITTLE DUKE"**

**5c**  
**CIGAR**

BELOIT DIRECTORY.

465

**NICHOLS STORE**  
For Notions and Souvenir Novelties  
Janesville, Wis.  
32 S. Main Street,

- Thompson L. Waldo, mngr. Beloit Lumber Co. h. 435 Prairie av.  
Thompson Lyda, domestic, 854 Bluff.  
Thompson Lydia L. (wid. Albert) h. 557 E. Grand av.  
Thompson Oscar T. pres-treas. J. Thompson & Sons Mnfg. Co. h. 654 Bluff.  
Thomsen Thomas, lab. h. 1310 Bluff.  
Thoreson Albert, ins. agt. h. 634 Hackett.  
Thoreson Frank, student, h. 634 Hackett.  
Thornton Fred A. police, h. 827 8th.  
Thornton William H. h. 724 Central av.  
Thorsby Axel, mach. h. 385 W. Grand av.  
Thorson Bertha, clk. h. 400 Locust.  
Thorson Charles J. lab. h. 920 9th.  
Thorson Edward, clk. h. 920 9th.  
Threadgall Charles, mach. h. 1204 4th.  
Threadgall John E. coremkr. h. 1251 6th.  
Threadgall Joseph, lab. h. 1204 4th.  
Tierney Charles, clk. 357 E. Grand av. h. 827 4th.  
Tierney John T. mech'l. engr. 409 State, h. 558 E. Grand av.  
Ties Alvin, lab. h. 1138 10th.  
Ties Fred, tinner, h. 1138 10th.  
Ties Jane (wid. Henry) h. 1138 10th.  
Tiffany Augusta (wid. Daniel) h. 326 Highland av.  
Tiffany Clarence, mach. h. 808 Kenwood av.  
Tiffany Delilah (wid. Nelson) h. 437 Broad.  
Tiffany Ernest, mach. h. 1267 Nelson av.  
Tigwell Edwin, painter, h. 946 Vine.  
Tigwell Leonard, painter, h. 946 Vine.  
Tillotson Frank, carp. h. 629 Harrison av.  
Tilton Caroline M. h. 326 Prospect av.  
Tilton Julia J. h. 326 Prospect av.  
Timmons Thomas L. mach. h. 707 Woodward av.  
Titus Charles, painter, h. 4 Race.  
Titus David A. janitor, Royce School, h. 836 Cleveland.  
Todd Blanche A. nurse, h. 556 Public av.  
Todd Elizabeth V. bkpr. Beloit Savings Bank, h. 724 Broad.  
Todd Margaret (wid. Robert) h. 724 Broad.  
Todd Mary (wid. John S.) h. 724 Broad.  
Tokheim Anna Miss, h. 822 9th.  
Tollefson Anna (wid. John) h. 724 8th.  
Tompkins Roy J. foreman, 709 4th, h. 747 Bluff.

**FRANK H. SNYDER, INSURANCE**  
Fire, Accident, Health, Life, Liability, Plate Glass  
101 E. Milwaukee Street, Janesville, Wis.

**COAL AND WOOD**

THE BEST EQUIPPED COAL YARD IN THE CITY

Both Phones  
No. 201

**F. A. TAYLOR CO.**

THE HERBERT J. CUNNINGHAM AGENCY — SUITE 403 —  
 JACKMAN BLDG.  
**GENERAL INSURANCE**

466

BELOIT DIRECTORY.

**Jas. W. Scott Plate Glass Insurance**  
 23 W. Milwaukee St., Janesville

- Toole James A. soda water mnfr. 208-12 State, h. same.  
 Torpy Agnes Miss, h. 1123 Elm.  
 Tousley William H. lino-opr. h. 769 W. Grand av.  
 Toussaint Isaac, mach-opr. h. 544 Broad.  
 Tower Eva M. bkpr. 328 State, h. 424 Harrison av.  
 Tower Harry F. com-trav. h. 420 Harrison av.  
 Tower Helen, h. 424 Harrison av.  
 Tower Henry P. com-trav. h. 910 Broad.  
 Tower Herbert S. com-trav. h. 420 Harrison av.  
 Tower Myron C. clk. h. 424 Harrison av.  
 Tower Nellie L. student, h. 910 Broad.  
 Tower Ruth L. student, h. 910 Broad.  
 Townsend Roy, mach. h. 1047 Park av.  
 Townsend William L. ship-clk. h. 122 Merrill av.  
 Tracey Mamie, stenog. h. 735 4th.  
 Tracey Mary (wid. Patrick) h. 735 4th.  
 Tracy Namon, lab. h. 214 Merrill av.  
 Trafford Fred F. mach. h. 1246 4th.  
 Trafford Hattie (wid. Henry W.) h. 1246 4th.  
 Trafford Leon H. mach. h. 1246 4th.  
 Transient Hotel, Homer Withers propr. 450 Broad.  
 Travers Frank, com-trav. h. 313 Park av.  
 Travers Frank Jr. com-trav. h. 313 Park av.  
 Travers Georgie, tehr. Strong School, h. 319 Park av.  
 Travers Laura, h. 313 Park av.  
 Treader James, lab. h. 1049 Church.  
 Treader William, molder, h. 1049 Church.  
 Treadway B. Dana, supervisor, h. 351 W. Grand av.  
 Treadway Earl C. clk. 436 State, h. 718 W. Grand av.  
 Treadway Leroy D. carp. h. 718 Grand av.  
 Treadway Mary L. stenog. h. 351 W. Grand av.  
 Tremble Matthew, mach. h. 1116 Park av.  
 Trenquell Joseph, mach. h. 211 Portland av.  
 Trevitte Bertram (Trevitte & Wells) h. 856 4th.  
 Trevitte & Wells (B. Trevitte, W. F. Wells) grocers, 856 4th.  
 Trevorror Algo, carp. h. 1243 Union.  
 Trimble John, h. 524 Portland av.  
 Trimble John H. tinner, h. 1245 4th.  
 Trimm Herbert, lab. h. 3 Dustrude et.  
 Trinity Lutheran Church, 717 Bluff.  
 Triplan Benjamin, cook, h. 1146 Harrison av.  
 Tripp Fred, painter, h. 712 Highland av.

**HARDWARE H. L. McNAMARA**  
 JANESVILLE, - WIS.

# OLIN & OLSON Expert Watchmakers

19 W. Milwaukee Street

BELOIT DIRECTORY.

467

MADE BY  
THE INDEPENDENT PRINTING CO.  
117 DODGE STREET, Opposite Post Office.

SEALS, STEEL STAMPS, NUMBERERS, DATERS, ETC.

- Tripp George, painter, h. 755 Highland av.  
 Tripp Tompkins, h. 812 Highland av.  
 Trogner John H. h. 728 St. Lawrence av.  
 Trogner Walter C. (Trogner & Gilman) h. 756 Lincoln av.  
 Trogner & Gilman (Walter C. Trogner, Elmer I. Gilman) gro-  
 cers, 901 St. Lawrence av.  
 Trolley Joseph, lab. h. 121 W. Liberty av.  
 Trostem Bros. (Thomas and Ollie Trostem) saloon, 312 E.  
 Grand av.  
 Trostem Irene Miss, h. 525 8th.  
 Trostem Ollie (Trostem Bros.) h. 523 8th.  
 Trostem Thomas (Trostem Bros.) h. 523 8th.  
 Trostle Albert S. butcher, h. 417½ W. Grand av.  
 Trostle Robert R. meats, 421 W. Grand av. h. 949 Vine.  
 Trowbridge Henry, mach. h. 107 E. St. Lawrence av.  
 Truesdell Harris, tmstr. h. 1024 St. Lawrence av.  
 Truesdell Harry, h. 1125 Chapin.  
 Truesdell William S. painter, h. 1044 Prairie av.  
 Trusch Adam, lab. h. Osburn dr.  
 Tucker Aura C. stenog. Beloit College, h. 905 Church.  
 Tucker William J. clk. F. M. Mnfg. Co. h. 720 Parker av.  
 Turner John, lab. h. 648 Cross.  
 Turner Robert M. mason-contr. 216 Bluff, h. same.  
 Turney Alfred C. carp-contr. 1012 Hackett, h. same.  
 Turney Charles G. h. 312 Liberty av.  
 Turney Edward, lab. h. 1023 Moore.  
 Turrell Ernest H. toolmkr. h. 733 Garfield av.  
 Turrell Harry, mach. h. 919 Harrison av.  
 Turrell John, mach. h. 1042 Jackson.  
 Tusler Byron H. agt. U. E. Ex. Co. h. 370 Kenwood av.  
 Tuttle Charles S. mach. h. 913 St. Lawrence av.  
 Tuttle Dorothy Miss, h. 1138 9th.  
 Tuttle Evelyn (wid. Thomas) h. 1138 9th.  
 Tuttle Florence, student, h. 913 St. Lawrence av.  
 Tuttle George M. h. 703 Church.  
 Tuttle Harold, drug clk. 401 E. Grand av. h. 1138 9th.  
 Tuttle Hazel, clk. h. 913 St. Lawrence av.  
 Tuttle Hiram A. mach. h. 328 St. Lawrence av.  
 Tuttle James M. h. 1033 Prairie av.  
 Tuttle Katheryn Miss, h. 1138 9th.  
 Tuttle William, h. 735 4th.  
 Tyler Abram R. prof. Beloit College, h. 911 Park av.

P. E. NEUSES, President  
 P. KAVANAGH, Secretary  
 Telephone 89

JANESVILLE GOAL CO. COAL, CHARCOAL  
 WOOD AND COKE

**CARL W. DIEHLS WALL PAPER IN ALL GRADES**

FINEST STOCK IN THE CITY

Phone No. 403

Cor. N. River and W. Milwaukee Streets

# FRANK D. KIMBALL Dealer in FINE AND MEDIUM FURNITURE

22-24 W. Milwaukee St., Janesville, Wis. PRICES ALWAYS THE LOWEST

22 N. BLUFF  
 BOTH PHONES  
 JANESVILLE PURE MILK CO.

468

BELOIT DIRECTORY.

Tyler Samuel, tmstr. h. 753 Vine.  
 Tyrrell George, h. 916 Park av.  
 Tyrer Laura, waitress, h. 116 E. Grand av.

## U

ULING Walter, h. 905 4th.  
 Ungerer Fritz, mach. h. 913 Alice.  
**UNITED STATES EXPRESS CO.** Byron H. Tusler agt. 406 State.  
 Unity Block, 338-40 E. Grand av.  
 Upham Charles, painter, h. 107 Portland av.  
 Urban Charles, lab. h. 601 Park av.  
 Urban Joseph, molder, h. 515 Bluff.  
 Utiger Fred, molder, h. 1217 Hinsdale.

## V

VAHL Henry, toolmkr. h. 321 W. Grand av.  
 Vail Celia (wid. Charles) h. 376 W. Grand av.  
 Vail Eva Miss, h. Hillerest.  
 Vail Jesse A. gen. mngr. F.-M. Mnfg. Co. h. Hillerest.  
 Vale Asbury H. student, h. 412 Prospect av.  
 Vale Ellen M. (wid. Charles L.) h. 412 Prospect av.  
 Vale Harry M. automobiles, 444 Broad. h. 741 Church.  
 Vale's Bakery, T. D. Corcoran & Bro. props. 322 E. Grand av.  
 Vallee Frank, painter, h. 919 Euclid av.  
 Vallee Louis, painter, h. 919 Euclid av.  
 Vallee William, clk. h. 919 Euclid av.  
 Van Alstine Bert, mach. h. 815 Vine.  
 Van Alstine Caroline, h. 726 Highland av.  
 Van Alstine Margaret, clk. h. 726 Highland av.  
 Van Alstine Ruby, bkpr. 124 E. Grand av. h. 726 Highland av.  
 Van Alstine Sylvester B. h. 726 Highland av.  
 Van Antwerp Fidelia, stenog. Beloit College, h. same.  
 Van Atta Isabelle (wid. George) domestic, h. 837 College av.  
 Van Auker Albert J. com-trav. h. 745 Highland av.  
 Van Auker Bert C. baggageman, C. & N. W. Ry. h. 745 Highland av.  
 Van Auker J. C. ticket clk. C. & N. W. Ry. h. 745 Highland av.  
 Van Delinder Effie M. physician, 540 E. Grand av. h. same.  
 Vanderhoff James, lab. h. 735 Church.  
 Vanderhoff Loretta, h. 1061 Church.

**SCHALLER & McKEY LUMBER CO.** ALL KINDS OF BUILDING MATERIAL AT BOTTOM PRICES

West End of West Milwaukee St. ☞ Telephone 100 ☞ Janesville, Wis.

S. SOVERHILL, President  
 F. M. CALKINS, Vice-Pres.  
 S. B. HEDDLES, Sec. - Treas.  
 B. B. BAKER, Manager  
 Telephones  
 New 293 Old 2061

**PEOPLE'S COAL CO.**  
 YARD:  
 1029 PLEASANT ST. **WOOD, COAL, COKE**  
 Branch Office at BADGER DRUG STORE, Corner West Milwaukee and River Sts.

BELOIT DIRECTORY.

469

**A. F. Minick** 215-217 Livery  
 E. Milwaukee, St.

- Vanderhoff Mary E. Mrs. boarding, h. 1061 Church.  
 Van Dyke Alta, student, h. 817 Harrison av.  
 Van Dyke Oscar, farmer, h. 817 Harrison av.  
 Van Galder Harry D. letter carrier, h. 860 8th.  
 Van Holtz John, agt. h. 439 Broad.  
 Van Lone Herman, mach. h. 450 Broad.  
 Van Lone Mary E. bkpr. h. 739 Parker av.  
**VAN LONE WARREN H.** grocer, 304 E. Grand av. h. 327 W.  
 Grand av.  
 Van Lone William E. com-trav. h. 739 Parker av.  
 Van Norman Frank B. clk. h. 715 5th.  
 Van Oven Hugo A. h. 732 Prairie av.  
 Van Patten Herbert M. barber, h. 1064 Union.  
 Van Plew John, instr. High School, h. 757 Parker av.  
 Van Tassel Amos H. com-trav. h. 824 Church.  
 Van Wart Don, real est. and ins. 352 E. Grand av. h. 717  
 Harrison av.  
 Van Wart Frank, drugs. 355 E. Grand av. h. 710 W. Grand av.  
 Van Wart Leona Miss, h. 710 W. Grand av.  
 Varner Walter, engnr. h. 738 McKinley av.  
 Varner William, lab. h. 844 4th.  
 Vaugh Mabel (wid. Frank) h. 931 5th.  
 Veach Robert H. barber, 413 Broad, h. same.  
 Vergardis Demosthenes, lab. h. 306½ E. Grand av.  
 Verilline Eli, mach. h. 450 Broad.  
 Vermeulen Henrietta, bkpr. Burr Bros. h. Rockton, Ill.  
 Vesper Ade P. H. Miss, h. 1049 Elm.  
 Vesper Emil F. mach. h. 1049 Elm.  
 Vigsby Walter, mach. h. 932 4th.  
 Villancour Helen (wid. Toussaint) h. 408 Broad.  
 Vogel Edward, foreman, h. 621 4th.  
 Vogel Edward G. polisher, h. 325 Kenwood av.  
 Vogel Frank, lab. h. 1128 Harrison av.  
 Vold Annie, domestic, 736 Church.  
 Voorhees Addie (wid. Robert) h. 1122 5th.  
 Voorhees Alva C. collr. 324 State, h. 950 F.  
 Voorhees Alva J. (Voorhees & Gilman) h. 930 9th.  
 Voorhees James J. h. 412 Public av.  
 Voorhees John, carp. h. 1039 Pleasant.  
 Voorhees Maude Miss, h. 1122 5th.  
 Voorhees Pearl Miss, h. 412 Public av.  
 Voorhees & Gilman (A. J. Voorhees, F. W. Gilman) grocers,  
 1005 6th.

**GEORGE A. JACOBS** MUTUAL FIRE INSURANCE  
 Office: 13 W. Milwaukee St.  
 PHONES: NEW 368 OLD 3871

**M. BUOB BREWING CO.**  
**BEER, ALE AND PORTER**  
 Telephone 141 - - - Janesville, Wisconsin

# CITY BREWERY — PROPRIETORS — CROAK BREW. CO.

## CELEBRATED JANESVILLE LAGER BEER

470

BELOIT DIRECTORY.

**BRITTINGHAM & HIXON LUMBER CO.**  
 Lumber, Posts, Shingle, Lath, Sash, Doors, Mouldings, Building Paper,  
 Roofing Paper, Lime, Cement, Prepared Plaster, Fire Clay, Brick, Sewer Pipe

- Vosburgh Bert, mach. h. 1154 Vine.  
 Vosburgh Ella (wid. George) h. 1154 Vine.  
 Vosburgh George, clk. 124 E. Grand av. h. 373 Highland av.  
 Vosburgh Grace, eigarmkr. h. 373 Highland av.  
 Vosburgh William, mach. h. 373 Highland av.  
 Vosburgh Zula, sales. Burr Bros. h. 1154 Vine.  
 Voss August F. mach. h. 815 W. Grand av.  
 Voss Clara K. stenog. N. B. Gaston's Sons Co. h. 932 Central  
 av.  
 Voss Henry J. (Wegner & Voss) h. 829 Euclid av.  
 Voss John, mach. h. 932 Central av.  
 Voss Rudolph A. mach. h. 922 Euclid av.  
 Voss Ruth, student, h. 932 Central av.  
 Voss William, blksmith, h. 932 Central av.  
 Vyanderhoof Vyan, mach. h. 1022 4th.

### W

- WADDELL Henry, carp. h. 916 Park av.  
 Waffles Peter W. lab. h. 9 Hillcrest.  
 Wagner Fred F. mach. h. 1609 White av.  
 Wagner James, fireman, h. 508 E. Grand av.  
 Wahlen Henry, molder, h. 111 Merrill av.  
 Wahlen John, mach. h. 919 Oak.  
 Waicekavskes Frank, lab. h. 503 Bluff.  
 Waite Albert R. h. 1049 Bluff.  
 Waldsmith Edward M. mason, h. 2105 Park av.  
 Walsh Joseph J. patternmkr. h. 319 Vernon av.  
 Walker Albert H. night watchman, h. 1030 Broad.  
 Walker Clara Whipple Mrs. h. 921 Prairie av.  
 Walker Grace, mus-tehr. h. 921 Prairie av.  
 Walker Helen Miss, h. 406 Pleasant.  
 Walker Judson P. P. O. inspr. h. 406 Pleasant.  
 Walker Leo H. tinner, h. 1113 Barstow av.  
 Walker William, sales. 358 E. Grand av. h. 317 St. Lawrence  
 av.  
 Walker William A. mach. h. 1116 E. Grand av.  
 Walker William W. engnr. h. 1116 E. Grand av.  
 Walkey Frederick S. oil dlr. h. 1403 St. Lawrence av.  
 Walkey J. Edwin, janitor, Goodwin blk. h. same.  
 Wall Evert, driver, h. 431 E. Grand av.  
 Wallace John C. carp. h. 1301 Broad.  
 Wallace Stephen G. coachman, h. 713 St. Paul av.

No money expended on the fixtures of a home will give more comfort and protection than a set of : : :

# VUDOR

**Porch Shades.**  
 They are not expensive, and last for years. : :

**SOUTHERN WISCONSIN  
BUSINESS COLLEGE**  
JANESVILLE, WISCONSIN

Send six names of prospective students. Receive catalogue and calling cards with your name handsomely written.

**BOOKKEEPING  
PENMANSHIP  
SHORTHAND  
TYPEWRITING  
CIVIL SERVICE**

BELOIT DIRECTORY.

471

PHONE YOUR ORDERS FOR **CLEAN, PURE ICE** CITY ICE CO.  
23 E. MILWAUKEE ST.

- Wallis Percy E. watchmkr. h. 618 Milwaukee rd.  
Walrath Boyd W. mach. h. 1146 Nelson av.  
Walrod Frank C. carp. h. 119 E. Middle av.  
Walsh Edmond, molder, h. 1047 3d.  
Walsh Emmet, drayman, h. 380 Vernon av.  
Walsh Henry J. lab. h. 1111 Emerson.  
Walsh James, clk. h. 723 Highland av.  
Walsh John J. lab. h. 1211 Union.  
Walsh Louise Miss, h. 723 Highland av.  
Walsh Margaret, shoewkr. h. 723 Highland av.  
Walsh Thomas, molder, h. 723 Highland av.  
Walsh Thomas Jr. clk. h. 723 Highland av.  
Walters Albert S. carp. h. 1302 Bluff.  
Walters Charlotte M. (wid. Harry) h. 848 3d.  
Walther Earl, presser, h. R. F. D. 28, Box 1.  
Walther Edward J. lab. h. R. F. D. 28, Box 1.  
Walther Lillian Miss, h. R. F. D. 28, Box 1.  
Walton Albert, acent. F.-M. Mnfg. Co. h. 748 Prairie av.  
Walvig Halvard, h. 810 Oak.  
Wanninger Albert, mach. h. 1246 5th.  
Ward Alfred, carp. h. 1256 Porter av.  
Ward Allen, lab. h. 1043 11th.  
Ward Dennis, molder, h. 905 White av.  
Ward Edgar E. carp. h. 849 Central av.  
Ward Frank, lab. h. 1261 Vine.  
Ward Frank B. dairyman, h. 390 W. Grand av.  
Ward Grant, drftsmn. h. 1256 Porter av.  
Ward Horace, tmstr. h. 957 W. Grand av.  
Ward Ida I. stenog. 316 Goodwin blk. h. 957 W. Grand av.  
Ward James J. h. 923 Prairie av.  
Ward Mary, housekpr. h. 824 E. Grand av.  
Ward Mathias J. Rev. pastor St. Thomas' Church, h. 824 E. Grand av.  
Ward Philip, boilermkr. h. 101 E. Roosevelt av.  
Ward Susan (wid. John, h. 1215 Vine.  
Ward William B. painter, h. 1109 4th.  
Warner Arthur P. mnfr. h. 945 Bluff.  
Warner Arthur W. electr. h. 1122 Woodward av.  
Warner Charles H. vice-pres. Warner Inst. Co. h. 950 Oak.  
Warner Corydon O. planing mill, 726 Race, h. 502 8th.  
Warner James, molder, h. 422 Bluff.  
Warner John J. h. 215 E. Liberty av.

**C. & W. Hayes** Building Contractors  
22 N. FRANKLIN STREET

**EMMETT D. MCGOWAN**  
**ARTHUR M. FISHER**

**LAWYERS**

309-310 JACKMAN BLDG.

Legal business transacted through bonded attorneys in all States.  
Special attention given to Probate matters.



**KELLOGG'S NURSERY** JANESVILLE, WIS.  
 Established 1854  
**CHERRIES, PLUMS, PEARS** HARDY ADAPTED VARIETIES  
 Get Our Free Price List

472

BELOIT DIRECTORY.

**SPECIAL ATTENTION GIVEN  
 FUNERALS AND PARTIES  
 Livery  
 & CO.,  
 G. W. KEMMERER**

- Warner Louis (Ralston & Warner) h. 741 Vine.  
 Warner Myron, h. 502 8th.  
 Warner Spencer J. h. 1029 Oak.  
 Warner William M. mach. h. Twin Oaks add.  
 Warner Winfred M. h. 815 4th.  
 Warren Alpha A. barber, 352 E. Grand av. h. 625 E. Grand av.  
 Warren Joseph W. lab. h. 942 Pleasant.  
 Warrington Richard, cook, h. 420 E. Grand av.  
 Washburn Melinda (wid. Calvin) h. 1023 St. Lawrence av.  
 Washburn Minnie Miss, h. 1023 St. Lawrence av.  
 Washow Frank, mach. h. 715 Shirland av.  
 Watermolen Fred, mach. h. 1066 Church.  
 Watson Charles, student, h. 376 W. Grand av.  
 Watson Edward S. (Watson & Bittel) h. 376 W. Grand av.  
 Watson William C. storekpr. h. 653 Park av.  
 Watson & Bittel (Edward S. Watson, Fred C. Bittel) hard-  
 ware, 128 E. Grand av.  
 Watts Andrew, h. 715 Brooks.  
 Watts Belle Mrs. cigarmkr. h. 703 Roosevelt av.  
 Watts Byron O. clk. 218 E. Grand av. h. 109 W. Grand av.  
 Watts Daniel L. clk. C. M. & St. P. Ry. h. 109 W. Grand av.  
 Watts George, mach. h. 715 Brooks.  
 Watts Mary (wid. Oscar) h. 715 Brooks.  
 Watts Oscar Jr. printer, h. 715 Brooks.  
 Watts Robert, papermkr. h. 744 5th.  
 Watts Walter, h. 715 Brooks.  
 Waugh James T. mach. h. 1223 Woodward av.  
 Way Royal B. prof. Beloit College, h. 721 Park av.  
 Weaver Gaylord, tester, h. 918 Prairie av.  
 Webb Emma Miss, h. 528 8th.  
 Webb Myron H. agt. h. 736 Euclid av.  
 Webber Andrew, molder, h. 1232 Athletic av.  
 Webber Grover C. ship-clk. 142 State, h. Rockton, Ill.  
 Weber Joseph, v-pres. Weber-Mills Co. h. Chicago, Ill.  
 Weber Joseph Jr. pres. Weber-Mills Co. h. Janesville.  
 Weber-Mills Co. Joseph Weber Jr. pres; Joseph Weber v-pres;  
 H. G. Mills sec-treas. clothing, 220 E. Grand av.  
 Webster Guy L. letter carrier, h. 1137 W. Grand av.  
 Webster H. Sherman, mach. h. 1036 5th.  
 Webster Zeola, domestic, 629 Park.  
 Weede Alfred, molder, h. 397 Vernon av.  
 Weeks Louis, mach. h. 750 W. Grand av.

**JEFFRIS, MOUAT, SMITH & AVERY** TELEPHONE  
 137  
 ATTORNEYS AND COUNSELORS, Jeffris Block, Janesville  
 Legal business transacted through reliable correspondents all over the World

**SMOKE MCKEIGUE'S "DUM DUM" 5c CIGAR**

BELOIT DIRECTORY.

473

**Nichols Store**  
32 S. MAIN STREET,  
JANESVILLE, WIS.

- Wegner Christ, clk. 618 4th, h. 855 Oak.  
 Wegner Ferdinand G. (Wegner & Voss) h. 419 Portland av.  
 Wegner & Voss (Ferdinand Wegner, Henry Voss) furniture,  
 105-107 W. Grand av.  
 Weidman Jake D. mach. h. 926 Hackett.  
 Weigle Emma, domestic, h. 843 3d.  
 Weigle Jacob J. h. 843 3d.  
 Weilby John C. re-tester, h. 1130 Dewey av.  
 Weirick Frank C. (Reitler & Weirick) h. 211 St. Lawrence av.  
 Weirick Hazel, student, h. 211 St. Lawrence av.  
 Weirick Joseph V. butcher, h. 828 Oak.  
 Weirick William C. (Golden Eagle Clothing Co.) h. 1¼ miles  
 w. city limits.  
 Weis A. W. D. v-pres. Beloit Boxboard Co. h. Waterloo, Ia.  
 Weis Henry, pres. Beloit Boxboard Co. h. Waterloo, Ia.  
 Weise James, molder, h. 5 Barrett av.  
 Welch Benjamin, barkpr. h. 107 W. Grand av.  
 Welch Frank, clk. h. 1115 6th.  
 Welch George, cement-contr. 206 Water, h. same.  
 Welch Harry, lab. h. 206 Water.  
 Welch James W. carp. h. 1115 6th.  
 Welch Louise (wid. John) h. 206 Water.  
 Welch Martha, h. 1115 6th.  
 Welch Mary (wid. William) h. 1219 Roosevelt av.  
 Welch Sylvia Miss, h. 735 Church.  
 Welch Thomas, cement-contr. 1017 6th, h. same.  
 Welch Thomas, drayman, h. 1219 Roosevelt av.  
 Welch Thomas, drayman, h. 1115 6th.  
 Welch William, tmstr. h. 942 5th.  
 Welch William L. painter, h. 735 Church.  
 Wells Benjamin, mach. h. 522 Eclipse av.  
 Wells Edwin W. lab. h. 1123 5th.  
 Wells Henry, tmstr. h. 415 Broad.  
 Wells John, lab. h. 415 Broad.  
 Wells Lou (wid. George H.) h. 924 Broad.  
 Wells W. F. (Trevitte & Wells) h. Maywood, Ill.  
 Welsh Elizabeth, h. 425 St. Paul av.  
 Welsh Thomas, h. 425 St. Paul av.  
 Welsh Thomas, plastr. h. 450 Broad.  
 Welter Nicholas G. lab. h. 1122 Dewey av.  
 Welton Millard B. molder, h. 654 Pleasant.  
 Wendt Louis, mach. h. 108 St. Lawrence av.

**FRANK H. SNYDER, Insurance**  
Fire, Accident, Health, Life, Liability, Plate Glass  
101 E. Milwaukee Street,  
Janesville, Wis.

**CRYSTAL LAKE ICE F. A. TAYLOR CO.**  
Both Phones No. 201

**THE HERBERT J. CUNNINGHAM AGENCY** — SUITE 403 —  
**JACKMAN BLDG.**  
**General Agents FIRE INSURANCE**

474

BELOIT DIRECTORY.

**Jas. W. Scott**  
 Real Estate, Loans and Investments  
 23 W. Milwaukee St., Janesville

- Wesley Bertha Miss, h. 3, 608 4th.  
 Wessell Clarence R. h. 940 McKinley av.  
 Wessell Eli, mach. h. 723 10th.  
 Wessell Harriet L. stenog. 409 State, h. 910 Broad.  
 West Charles, mach. h. 1235 Union.  
 West Chester M. student, h. 842 Harrison av.  
 West Delos E. mach. h. 1146 11th.  
 West George W. patternmkr. h. 209 E. Liberty av.  
 West Hanna (wid. Stephen G.) h. 842 Harrison av.  
 West Myron S. finisher, h. 929 Elm.  
 West Robert, experimenter, h. 813 5th.  
 West Robert K. (West & Kelley) h. 828 4th.  
 West William J. vet. surg. h. 526 S. Race.  
 West & Kelley (Robert K. West, James Kelley) mngrs. Bijou  
 Theater, 101 W. Grand av.  
 Westbrook James Jr. lab. h. 1220 Nelson av.  
 Westcott Daniel, cigarmkr. h. 148 State.  
 West Side Presbyterian Church, Liberty av. and 11th.  
 Westenburg Bertha, domestic, 704 Park av.  
 Western Iron & Metal Co. Louis Rosengarten propr. 320 St.  
 Paul av.  
 Western Union Telegraph Co. E. S. Abbott mngr. 415 E. Grand  
 av.  
 Wetzler Helena, tchr. h. 321 Portland av.  
 Wetzler Joseph S. heeler, h. 321 Portland av.  
 Whalen Mary, h. 553 St. Paul av.  
 Whalen Roger, h. 553 St. Paul av.  
 Wharry Major, drftsmn. h. 310 Euclid av.  
 Wharton James Rev. pastor African M. E. Church, h. 519 St.  
 Paul av.  
 Wheat Raymond C. eraneman, h. 1033 Eclipse av.  
 Wheeler C. Eugene (W. H. Wheeler Co.) h. 823 Church.  
 Wheeler Charles, molder, h. 1278 Dewey av.  
 Wheeler Ernest D. h. 738 W. Grand av.  
 Wheeler Harriet Miss, h. 1263 Chapin.  
 Wheeler Rosalia Mrs. household specialties, 430 Pleasant, h.  
 823 Church.  
 Wheeler W. H. Co. (William H. and C. Eugene Wheeler) mu-  
 nicipal contrs. 1020 Park av.  
 Wheeler William H. (W. H. Wheeler Co.) h. Chicago, Ill.  
 Whelan John A. mach. h. 835 Bluff.  
 Whelan Mary C. stenog. 320 Goodwin blk. h. 835 Bluff.

**METAL CORNICE, ROOFING AND TINWARE**  
**H. L. McNAMARA. Janesville. Wis**

# OLIN & OLSON JEWELRY-SILVERWARE

AND ALL KINDS OF

19 W. Milwaukee St. FANCY GOODS FOR PRESENTS

BELOIT DIRECTORY.

475

**JOB PRINTING**  
THE INDEPENDENT PRINTING CO.  
117 DODGE ST. Opposite Post Office

- Whetstone Frances E. h. 526 Pleasant.  
Whetstone Henrietta, dressmkr. h. 526 Pleasant.  
Whetstone Hilda J. V. dressmkr. h. 526 Pleasant.  
Whipple Cassius S. undersheriff Rock Co. h. Iowa rd.  
Whipple Myra A. (wid. George F.) h. 931 4th.  
Whipple Robert O. polisher, h. 118 E. Middle av.  
Whitecomb Carrie Miss, h. 416 Bluff.  
Whitecomb Jennie B. (wid. John) h. 416 Bluff.  
White Anna B. Mrs. bkpr. 359 E. Grand av. h. same.  
White Archibald, mason, h. 520 E. Grand av.  
White Henry A. lab. h. 840 Cleveland.  
White Jane (wid. Aleck) h. 1133 10th.  
White Jennie M. Miss, h. 910 5th.  
White John, mach. h. 144 Garden la.  
White Mary (wid. Plinius) h. 827 Vine.  
White Max, lab. h. 103 Portland av.  
White Robert, molder, h. 910 5th.  
White Robert, lab. h. 1120 E. Grand av.  
White Theater, R. A. Smith mngr. 307 State.  
Whitfield Ellmaker R. condr. h. 1117 Barstow av.  
Whitford Carlos P. h. 205 St. Lawrence av.  
Whitford George, mach. h. 1059 4th.  
Whitford Thomas, h. 905 4th.  
Whitford Thomas D. mach. h. 1008 Church.  
Whiting John B. picture framing, 690 Pleasant, h. 682 Pleasant.  
Whitmore William J. trav-agt. h. 1135 Dewey av.  
Whitney Arthur, clk. h. 717 Euclid av.  
Whitney Frances Miss, h. 717 Euclid av.  
Whitney Jay, lab. h. 717 Euclid av.  
Wiberg Bertha Miss, h. 834 Elm.  
Wick Minnie, tchr. h. 1021 Vine.  
Wick Oscar, mach. h. 1021 Vine.  
Wick Peter O. mach. h. 1021 Vine.  
Wickel Oliver J. foreman, F.-M. Mnfg. Co. h. 546 Bluff.  
Wickhem Elizabeth Miss, h. 451 Prairie av.  
Wickhem James G. city treas. lawyer, 323 State, h. 451 Prairie av.  
Wickhem John D. student, h. 451 Prairie av.  
Wickhem Margaret, prin. Parker School, h. 451 Prairie av.  
Wickhem Valerie, student, h. 451 Prairie av.  
Widdowson Jennie, mus-tehr. h. 435 Broad.  
Wienke Albert, saloon, 222 E. Grand av. h. 409 Euclid av.

P. E. NEUSES, President  
P. KAVANAGH, Secretary  
Telephone 89

**JANESVILLE GOAL CO. COAL, CHARCOAL  
WOOD AND COKE**

**CARL W. DIEHLS**

**Paints, Oils, Varnishes, Glass,  
Brushes and Painters' Supplies**  
Cor. N. River and W. Milwaukee Streets

**FRANK D. KIMBALL** Agent for  
**GLOBE-WERNICKE "ELASTIC" BOOK CASE AND FILING CABINETS**  
 22-24 W. MILWAUKEE STREET - - JANSVILLE, WISCONSIN

476

BELOIT DIRECTORY.

**PURE MILK**  
**JANESVILLE PURE MILK CO.**  
 Both Phones  
 22 N. BLUFF

- Wienke Charles M. forger, h. 945 Elm.  
 Wightman Joseph E. mach. h. 1140 4th.  
 Wilbur Bros. (John E. and George W. Wilbur) saloon, 301 E. Grand av.  
 Wilbur George W. (Wilbur Bros.) h. 121 E. Grand av.  
 Wilbur John E. (Wilbur Bros.) h. 732 8th.  
 Wilcox Rensselaer W. brass smelter, h. 939 9th.  
 Wiley C. Wilbur, dept. supt. 409 State, h. 916 Vine.  
 Wilford Frank W. sec-treas. Keeler Lumber & Fuel Co. h. 730 Harrison av.  
 Wilford William G. propr. Parisian Steam Laundry, h. 215 E. Grand av.  
 Wilken Ernest W. mngr. h. 428 Pleasant.  
 Wilkins James T. h. 850 Elm.  
 Wilkinson George L. ins. agt. 321 Goodwin blk. h. River rd. beyond limits.  
 Wilkinson Lawrence J. mach. h. 1027 Park av.  
 Willard William, mach. h. 450 Broad.  
 Williams Brinton C. lab. h. 1038 F.  
 Williams Charles, mach. h. 555 Broad.  
 Williams Charles E. (Williams & Sons) h. 930 W. Grand av.  
 Williams Charles H. painter, h. 1038 F.  
 Williams Charles H. mach. h. 922 6th.  
 Williams Clarinda (wid. David) h. 852 9th.  
 Williams Claude H. (Williams & Sons) h. 930 W. Grand av.  
 Williams David H. mach. h. 922 6th.  
 Williams Eli, blksmith, h. 1010 4th.  
 Williams Eugene (Williams & Sons) h. 930 W. Grand av.  
 Williams Fanny (wid. Selden) h. 743 Euclid av.  
 Williams Frank H. vet. surg. 516 Public av. h. same.  
 Williams Fred, ship-clk. h. 1108 Laurence av.  
 Williams Fred E. painter, h. 1014 Euclid av.  
 Williams George, lab. h. 148 Mill.  
 Williams Grace, nurse, Strong Emergency Hospital, h. S. Be-loit.  
 Williams H. Roy, foreman, 629 State, h. 1124 9th.  
 Williams John R. (Sanitary Plumbing Co.) h. 1012 Prairie av.  
 Williams Louis, lab. h. 1015 4th.  
 Williams Mabel F. tchr. h. 743 Euclid av.  
 Williams Mary A. eigarmkr. h. 415 St. Paul av.  
 Williams Mary L. (wid. Reuben) h. 722 Euclid av.  
 Williams Mary N. tchr. h. 743 Euclid av.

**LUMBER & BUILDING MATERIALS**  
**SCHALLER & McKEY LUMBER COMPANY**

**WHOLESALE AND RETAIL**  
 Telephone 100  
 Near C. & N. W. Ry. Depot, JANESVILLE, WIS.

S. SOVERHILL, President  
 E. M. CALKINS, Vice-Pres.  
 S. B. WEDDLES, Sec. Treas.  
 B. B. BAKER, Manager  
 Telephones  
 New 293 Old 2061

**PEOPLE'S COAL CO.**  
 YARD:  
 1029 PLEASANT ST. WOOD, COAL, COKE  
 Branch Office at BADGER DRUG STORE, Corner West Milwaukee and River Sts.

BELOIT DIRECTORY.

477

**A. F. Minick Livery** 215-217 E. Milwaukee St.  
**CARRIAGES FOR WEDDINGS, FUNERALS, PARTIES, ETC.**

Williams Ora Miss, h. 930 W. Grand av.  
 Williams Samuel, porter, h. 526 S. Race.  
 Williams & Sons (Eugene, Charles E. and Claude H. Williams)  
 bakers, 1033 Harrison av.

**WILLIAMSON CHARLES B.** (Beloit Business College) h. 701  
 W. Liberty av.

Williamson Thomas, carp. h. 923 Washburn av.

**WILLIAMSON WILLIAM H.** (Beloit Business College) h. 701  
 W. Liberty av.

Willmer Benjamin J. lino-opr. h. 209 W. Liberty av.

Willmer Sarah M. elocutionist. h. 209 W. Liberty av.

Willson Delephine, stenog. h. 804 Euclid av.

Willson Florence I. Miss, h. 804 Euclid av.

Willson William G. h. 804 Euclid av.

Willvelt Louis, mach. h. 419 Merrill av.

Wilson Alfred M. baggageman, C. M. & St. P. Ry. h. 748 St.  
 Lawrence av.

Wilson Bros. (Edgar J. and Edward T. Wilson) meats, 741  
 St. Lawrence av.

Wilson Edgar J. (Wilson Bros.) h. 741 $\frac{1}{2}$  St. Lawrence av.

Wilson Edward T. (Wilson Bros.) h. 741 $\frac{1}{2}$  St. Lawrence av.

Wilson Frank, lab. h. 2 McGavock et.

Wilson Joseph A. barber, h. 332 Locust.

Wilson Leslie L. plastr-contr. 844 Hackett, h. same.

Wilson Lloyd E. h. 748 St. Lawrence av.

Wilson Marion I. painter. 834 Lincoln av. h. same.

Wilson Nellie (wid. Archibald) h. 726 5th.

Wilson Opera House. R. H. Wilson mngr. 417 State.

Wilson Robert, molder, h. 941 Central av.

Wilson Robert H. mngr. Wilson Opera House, h. 605 St. Law-  
 rence av.

Wilson Violet H. tchr. h. 748 St. Lawrence av.

Wilson Wilma C. tchr. h. 748 St. Lawrence av.

Winchell Jeremiah, driller, h. 813 9th.

Winegar Albert J. drftsmn. h. 854 Bluff.

Wines Zara (wid. George) h. 322 Broad.

Winger Andrew, lab. h. 1147 5th.

Winger Finn, solr. 416 E. Grand av. h. 620 Moore.

Winn Ella, nurse. Beloit Hospital.

Winn Harry M. clk. h. 811 Harrison av.

Winn Julia Mrs. h. 811 Harrison av.

Winn Sperry, clk. h. 715 Lincoln av.

**GEORGE A. JACOBS MUTUAL FIRE INSURANCE.**  
 Office: 13 W. Milwaukee St.  
 NEW 366  
 PHONES: OLD 3871

**M. BUOB BREWING CO.**  
**BEER, ALE AND PORTER**  
 Telephone 141 - - - Janesville, Wisconsin

# CROAK BREWING CO. BREWERS OF THE CELEBRATED JANESVILLE LAGER BEER

478

BELOIT DIRECTORY.

Prompt - - Reliable - - Quick  
Deliveries Both Phones 117

BRITTINGHAM & HIXON LUMBER CO.

- Winne Laura Miss, h. 842 Harrison av.  
 Winnie Lansing, lab. h. 1012 Barstow av.  
 Wirack Henry, clothing, 410 E. Grand av. h. same.  
 Wirt Edward, foreman, h. 1064 College av.  
 Wisch Fred C. butcher, h. 1309 6th.  
 Wisch Leo, driver, hose 1, h. 1309 6th.  
 Wisch Luella Miss, h. 511 Public av.  
 Wisch Millie (wid. Fred) h. 1309 6th.  
 Wisch Ray, driver, h. 1309 6th.  
 Wise Catherine (wid. Francis) h. 1127 Partridge av.  
 Wise Joseph, mason-contr. 744 Moore, h. same.  
 Wise Nathan A. tester, F.-M. Mnfg. Co. h. 446 Broad.  
 Wise Zernie, student, h. 744 Moore.  
 Witham Robert, electr. h. 325½ St. Paul av.  
 Withers Homer, propr. Transient Hotel, 450 Broad, h. same.  
 Witkus Harry, lab. h. 503 Bluff.  
 Witkus Tony, lab. h. 503 Bluff.  
 Witte Emil, molder, h. 1248 Dewey av.  
 Witte Frank, meat-ctr. h. 811 W. Grand av.  
 Witte Frederick Jr. plumber, h. 811 W. Grand av.  
 Witte Theophilus P. lab. h. 811 W. Grand av.  
 Witter Lewis B. h. 1102 Ashley av.  
 Witterstetter Florence, clk. h. 848 Vine.  
 Wogan Robert, carp. h. 420 E. Grand av.  
 Wolcott George S. com-trav. h. 406 Pleasant.  
 Wolf Harry, mach. h. 202 Short.  
 Wolfe Frank P. (Wolfe & Becker) h. 726 Milwaukee rd.  
 Wolfe Helen, student, h. 726 Milwaukee dr.  
 Wolfe James M. student, h. 726 Milwaukee rd.  
 Wolfe Mary (wid. Nicholas) h. 1066 Laurence av.  
 Wolfe & Becker (Frank P. Wolfe, Henry E. Becker) hardware,  
 321 State.  
 Wolfram Henry C. mach. h. 952 Vine.  
 Woll George, mach. h. 734 10th.  
 Woll Lawrence, foreman, 657 3d, h. 816 W. Grand av.  
 Wolleson William D. student, h. 354 W. Grand av.  
 Wolsdorf Emma Miss, h. 1313 Vine.  
 Wolsdorf Gustie (wid. Fred) h. 1313 Vine.  
 Wolsdorf Minnie, phone-opr. h. 1313 Vine.  
 Wolstrom Bert, tmstr. h. 831 Harrison av.  
 Wolter Paul A. plumber, 422 Public av. h. 1016 Park av.  
 Wonderly William, mason, h. 148 Mill.

## VUDOR

**CHAIR HAMMOCKS rest every nerve and muscle of the body, can be quickly adjusted to any position, and do not occupy any floor space when not in use.**

FOR SALE BY **J. M. BOSTWICK & SONS, JANESVILLE, WIS.**

**BOARD and ROOM FREE**

While Attending School

**WRITE FOR CATALOGUE**

**SO. WISCONSIN BUSINESS COLLEGE**  
**JANESVILLE, WISCONSIN**

BELOIT DIRECTORY.

479

**ICE PURE AND CLEAN**  
CITY ICE COMPANY

**BUILDERS & CONTRACTORS**  
**C. & W. HAYES**  
22 N. FRANKLIN STREET

- Wood Alice Mrs. h. 525 Merrill av.
- Wood Alice J. Miss, h. 525 Merrill av.
- WOOD BERT E.** city clk. 421 Goodwin blk. h. 1140 Milwaukee rd.
- Wood Beth L. student, h. 1140 Milwaukee rd.
- Wood Clare H. asst. city engnr. h. 1140 Milwaukee rd.
- Wood Lucky M. carp. h. 1043 11th.
- Wood Turning Machine Co. P. B. Yates gen. mngr. 709 4th.
- Woodard Fred, molder, h. 850 10th.
- Woodbury Frank R. mach. h. 1217 Porter av.
- Woodman Hall, 221 E. Grand av.
- Woodmen of the World Hall, 213 E. Grand av.
- Woodruff Edith, knitter, h. 1213 Dewey av.
- Woods Carlton F. painter, h. 1080 Harrison av.
- Woods Fredrick B. filer, h. 1080 Harrison av.
- Woodward Courtney S. mach. h. 1022 11th.
- Woodward Foneta, empl. Knitting Co. h. 1022 11th.
- Woodward William, del-clk. 412 E. Grand av. h. 206 Short.
- Wooan Richard, molder, h. 1146 Harrison av.
- WOOLSEY THEODORE D.** lawyer, 320 Goodwin blk. h. 935 Church.
- Woolsey William H. painter, h. 1262 Porter av.
- Wootton Fred, grocer, 401 Milwaukee av. h. same.
- Wootton John H. 401 Milwaukee av.
- Worley Walter, mach. h. 1044 11th.
- Worthington Brainard T. h. 724 4th.
- Worthington David B. postmaster, pres. Daily News Pub. Co. h. 811 Church.
- Worthington Harry C. physician, 404 Goodwin blk. h. 822 9th.
- Woyda Charles, watchman, h. 944 6th.
- Wright Agnes Miss, h. 323 Kenwood av.
- Wright Benjamin O. h. 1243 Union.
- Wright Carlton E. barber, h. 508 Bushnell.
- Wright Carrie (wid. Justin) h. 406 W. Merrill av.
- Wright Charles A. foreman, h. 917 Alice.
- Wright Charles E. (Sturtevant & Wright) h. 954 8th.
- WRIGHT CHARLES E.** photog. 322 State, h. same.
- Wright Clara L. Miss, h. 839 Church.
- Wright Earl E. lab. h. 406 W. Merrill av.
- Wright Ernest, butcher, h. 410 Public av.
- Wright Fernando C. gardener, h. 920 Harrison av.
- Wright G. Adelbert, tmstr. h. 418 E. Grand av.

**EMMETT D. MCGOWAN } LAWYERS**  
**ARTHUR M. FISHER }**

309-310 JACKMAN BLDG.

Legal business transacted through bonded attorneys in all States.  
Special attention given to Probate matters.



# Kellogg's Nursery Janesville, Wis. Established 1854 Small Fruit Plants

Is one of our Specialties. Get our prices before you buy and save money.

**G. W. KEMMERER & CO. LIVERY AND SALE STABLES HORSES BOUGHT AND SOLD**

480

BELOIT DIRECTORY.

- Wright George W. tmstr. h. 418 E. Grand av.  
Wright Georgia I. polisher, h. 813 Vine.  
Wright Harry E. h. 1107 Clinton av.  
Wright Iva, clk. h. 1132 Partridge av.  
Wright Jesse, gas enginee tester, h. 1223 Woodward av.  
Wright John, tester, h. 10 Harris av.  
Wright Leon, student, h. 540 E. Grand av.  
Wright Louis, mach. h. 920 Harrison av.  
Wright Louis B. lab. h. 118 Laurence av.  
Wright Olney A. painter, h. 1132 Partridge av.  
Wright Randall G. lab. h. 418 E. Grand av.  
Wright Ray, lab. h. 6 Harris av.  
Wright Robert A. painter, h. 1132 Partridge av.  
Wright Russell H. mach. h. 1121 Bluff.  
Wright School, Woodward and Harrison avs.  
Wright Theodore L. prof. Beloit College, h. 839 Church.  
Wright William G. h. 617 Harrison av.  
Wright William P. mach. h. 813 Vine.  
Wuest Oscar, molder, h. 1046 Elm.  
Wullschleger Louisa, milliner, h. 930 6th.  
Wussaw Frank A. jailer, 432 State, h. same.  
Wussaw John F. barber, 215 State, h. 127 8th.  
Wustenberg Sophia, domestic, 215 Roosevelt av.  
Wuthrich Mary (wid. Arnold) h. 1119 1/4 Bluff.

## Y

- YACH August, lab. h. 960 Pleasant.  
Yagla Carl G. lab. h. 834 Oak.  
Yagla Eliza (wid. Gottfried) h. 817 9th.  
Yagla Frederick, h. 817 9th.  
Yagla Lester, lab. h. 834 Oak.  
Yale Robert H. mach. h. 820 Moore.  
Yates Porter B. pres-gen-mngr. Berlin Mach. Wks. h. 710 Broad.  
Yeager Leonard, mach. h. 1055 9th.  
Yeager Martin, foreman, h. 1024 6th.  
Yeager Martin L. mach. h. 1024 6th.  
Yeager Pearl Miss, h. 1024 6th.  
Yeakel Harvey R. lab. h. 1501 Liberty av.  
Yeakel Samuel, h. 107 Portland av.  
Yonts Edward, clk. h. 953 6th.  
Yonts Frank, sign painter, 322 E. Grand av. h. 616 8th.

**JEFFRIS, MOUAT, SMITH & AVERY** TELEPHONE 137

ATTORNEYS AND COUNSELORS, Jeffris Block, Janesville. Legal business transacted through reliable correspondents all over the World

**32 S. MAIN STREET**  
**Janesville, Wis.**

**NICHOLS STORE**

**Tinware, Hardware**  
**Enamel Ware**

- Yonts John F. painter, h. 616 8th.  
 Yost Phillip, mach. h. 930 6th.  
 Young Albert F. barber, h. 916 4th.  
 Young Earl, mach. h. 730 9th.  
 Young John, molder, h. 101 E. Roosevelt av.  
 Young John R. osteopath, 326 Goodwin blk. h. same.  
 Young William, dept. supt. F.-M. Mnfg. Co. h. 736 Parker av.  
 Young Men's Christian Assn. John A. Hamm, acting sec. 301 State.  
 Youngs Anthony, carp. h. 1406 Yates av.  
 Youngs Cecelia, bkpr. 105 E. Grand av. h. 1406 Yates av.  
 Youngs Edith Miss, h. 767 Brooks.  
 Yuncker Alma, nurse, Strong Emergency Hospital, h. 1233 Emerson.  
 Yuncker Edna, domestic, h. 1233 Emerson.  
 Yuncker George, lab. h. 1049 Elm.  
 Yuncker Henry, lab. h. 1234 Clary.  
 Yuncker Henry, mach. h. 1233 Emerson.  
 Yuncker Theobald, h. 1102 6th.

**Z**

- ZABEL Minnie (wid. August) h. 419 Portland av.  
 Zahn Frederick F. tester, h. 830 Elm.  
 Zajicek Charles, carp. h. 943 10th.  
 Zander Clara, h. 1057 Bluff.  
 Zander Harry, mach. h. 1057 Bluff.  
 Zander J. Gottfried, mach. h. 1057 Bluff.  
 Zander Robert, mach. h. 1057 Bluff.  
 Zapranoff John, shoemkr. h. 209 State.  
 Zeller Chris, lab. h. 859 Euclid av.  
 Zeller Fred, lab. h. 859 Euclid av.  
 Zeller Jacob, night watchman, h. 360 Highland av.  
 Zeller Mary Miss, h. 859 Euclid av.  
 Zeller Paul, student, h. 360 Highland av.  
 Ziek Emma, domestic, h. 618 Bluff.  
 Zilley Clayton, confr. 419 W. Grand av. h. 374 W. Grand av.  
 Zilley Martha (wid. August) h. 420 Pleasant.  
 Zilley Mary Mrs. h. 726 W. Grand av.  
 Zilley William A. h. 447 Central av.  
 Zilley William C. h. 848 Elm.  
 Zimmerman John H. (Newton & Zimmerman) h. 817 Bluff.  
 Zimmerman William, mach. h. 841 Bluff.  
 Zinn Elmer, mach. h. 1062 Church.

**FRANK H. SNYDER, INSURANCE**

**Fire, Accident, Health, Life, Liability, Plate Glass**  
 101 E. Milwaukee Street,  
 Janesville, Wis.

**F. A. TAYLOR CO., COAL AND WOOD** **BOTH**  
**Telephones**  
**.. No. 201..**

---

---

THE

---

---

# FIRST NATIONAL BANK

**Edgerton, Wisconsin**

---

GEO. W. DOTY, - - President  
E. G. BUSSEY, - - Vice President  
ROY F. WRIGHT, - - Cashier

---

## DIRECTORS

GEO. W. DOTY                      R. F. WRIGHT  
THEO. A. CLARKE                      U. G. MILLER  
E. G. BUSSEY                      SAML. HALL  
JOHN MAWHINNEY

---

TRANSACTS A GENERAL  
BANKING BUSINESS

---

UNDER SUPERVISION OF THE  
TREASURY DEPARTMENT OF  
THE UNITED STATES

# WRIGHT'S EDGERTON DIRECTORY

—  
**1909**  
—

## MISCELLANEOUS DIRECTORY

---

### CITY OFFICERS.

Mayor—T. A. Ellingson.  
Clerk—H. B. Knapp.  
Treasurer—H. H. Dickinson.  
Assessor—W. H. Clarke.  
Police Justice—E. H. Smith.  
Justices of the Peace—John Spencer, J. P. Towne.  
Chief of Fire Department—Henry Harvey.

### COMMON COUNCIL.

First Ward—J. A. Arthur, A. S. Flagg.  
Second Ward—N. Conway, George Hargreaves.  
Third Ward—A. E. Skinner, August Dallmann.

### LIBRARIES.

Edgerton Public Library—L. E. Gettle pres; Mrs. E. L. Roethe sec; C. A. Hoen treas; Leora E. Mabbett lib; 3,000 volumes; 104 Albion. Board of directors: L. C. Whittet, term expires 1909; L. E. Gettle, term expires 1909; Mrs. E. L. Roethe, term expires 1909; C. F. Mabbett, term expires 1910; Mrs. T. B. Earle, term expires 1910; Mrs. C. W. Birkenmeyer, term expires 1910; J. M. Conway, term expires 1911; C. A. Hoen, term expires 1911; Mrs. E. C. Harkins, term expires 1911.

### POST OFFICE DEPARTMENT.

Post Office—103 N. Henry.  
Postmaster—Hugh McInnes.  
Asst. Postmaster—Louise Jessup.  
Clerk—Earl Dickerson.  
Office hours—8 a. m. to 8 p. m.  
Rural Free Delivery Carriers—Rock County No. 14, John Wille; No. 15, Orson H. Thompson; Dane County, No. 40, Henry Wille; No. 41, Horace Stillman; No. 42, Edward Summerfeldt.

### BANKS.

First National Bank—Inc. Nov. 23, 1903; capital \$25,000; George W. Doty pres; E. G. Bussey v-pres; Roy F. Wright cashr. 117 W. Fulton.

LARGEST AND FINEST STOCK OF

# FURNITURE

# FRANK, D. KIMBALL

22-24 W. Milwaukee St.

JANESVILLE,

WISCONSIN

IN SOUTHERN WISCONSIN

JANESVILLE PURE MILK CO. 22 N. BLUFF 484 BOTH PHONES

484

## EDGERTON DIRECTORY.

Tobacco Exchange Bank—Inc. 1897; capital \$50,000; surplus and undivided profits \$25,000; Andrew Jensen pres-cashr; W. S. Heddles v-pres. 201 W. Fulton.

### INCORPORATED COMPANIES.

Edgerton Electric Light Co.—Inc. 1891; capital \$16,000; W. A. Shelley pres; F. W. Coon sec; W. T. Pomeroy treas-mngr. 100 W. Fulton.

Edgerton Telephone Co.—Inc. 1899; capital \$18,000; F. W. Coon pres; T. B. Earle v-pres; P. C. Brown sec-treas. 119 N. Henry.

### CHURCHES.

First Congregational Church—No minister at present. Services 10:30 a. m. and 7:30 p. m; Y. P. S. C. E. 6:30 p. m; Sunday School 12 m. 203 Henry.

Methodist Episcopal Church—Albion, cor. Rollin, Rev. G. K. MacInnis pastor. Services 10:30 a. m. and 7 p. m; Epworth League 6 p. m; Sunday Sevhoal 12 m.

Norwegian Evang. Luth. Church—Rev. J. Linnevold pastor. Services Sunday 10:30 a. m. and 7:30 p. m; Sunday school 12 m. n. s. Rollin, opp. Henry.

St. John's Ger. Luth. Church—Rev. J. C. Spilman pastor. Sunday services 10:30 a. m; Sunday school 9 a. m.

St. Joseph's Cath. Church—Swift and Rollin, Rev. James E. Harlin pastor. Services 9 and 10 a. m; Sunday school 2:30 p. m;

### CHURCH SOCIETIES.

Altar Voice Society of St. Joseph's Church—Carlton McCarthy prefect; Fred Kellogg asst. prefect. Meets Sundays at the church.

Father Matthew's T. A. and B. Society—George Nichols pres; Frank Stewart sec; Daniel Devine treas. Meets 2d Sunday of each month at their hall.

Ladies' Aid Society of M. E. Church—Mrs. Arthur Clarke pres Mrs. Scott Hateh v-pres; Mrs. Jane Kelley treas; Mrs. Arthur Wileman sec. Meets Wednesday 2:30 p. m. at the church.

Ladies' Aid Society of the Norwegian Luth. Church—Mrs. S. Pederson pres; Mrs. O. G. Hanson sec-treas. Meets 2d Thursday at the members' homes.

St. Rose's Ladies' Society of St. Joseph's Church—Rev. J. E. Harlin spiritual director; Mrs. John Quigley pres; Mrs. J. B. Miller sec; Mrs. John Madden treas. Meets last Sunday each month at the church.

## SCHALLER & McKEY LUMBER CO.

### LUMBER, LATH, SHINGLES, ETC.

West End of West Milwaukee St.

Telephone 100

JANESVILLE, WISCONSIN

S. SOVERHILL, President  
 F. M. CALKINS, Vice-Pres.  
 S. B. HEDDLES, Sec. -Treas.  
 B. B. BAKER, Manager  
 Telephones  
 New 293 Old 2061

# PEOPLE'S COAL CO.

YARD:  
 1029 PLEASANT ST. WOOD, COAL, COKE  
 Branch Office at BADGER DRUG STORE, Corner West Milwaukee and River Sts.

EDGERTON DIRECTORY.

485

**A. F. MINICK LIVERY, HACK AND CARRIAGE LINE**  
 215-217 E. MILWAUKEE ST.  
 CARRIAGES TO AND FROM ALL TRAINS

- Young Ladies' Society of the Norweg. Luth. Church—Miss Amanda Pederson pres; Miss Camilla Hanson sec; Miss Minnie Johnson treas. Meets every 2d Thursday at the members' homes.
- Young Ladies' Society of St. John's Ger. Luth. Church—Miss Katie Stricker pres; Miss Anna Geishirt sec-treas. Meets every Tuesday evening at members' homes.
- Young Ladies' Sodality of St. Joseph's Church—Miss Mary Burns prefect; Miss Margaret Devine sec; Miss Nora Condon treas. Meets 2d Sunday of each month at the church.
- Young People's Society of the Norweg. Luth. Church—Miss Camilla Hanson pres; Miss Lena Hauge sec; Miss Minnie Johnson treas. Meets 1st Friday each month at the members' homes.

## LODGES.

- Fulton Lodge No. 69, F. A. M.—Clarence Babcock W. M; G. G. Baumgarten S. W; R. F. Wright J. W; J. L. Holton sec; H. Ebbott treas. Meets 1st and 3d Wednesdays at Royal Hall.
- Edgerton Chapter No. 63, O. E. S.—Mrs. Effie Henderson W. P; Mrs. Ethel Marsden A. M; Mrs. Martha Willson sec; Mrs. Mary Attlesey treas. Meets at Masonic Hall.
- Edgerton Lodge No. 135, I. O. O. F.—Robert Attlesey N. G; J. O. Henderson V. G; Byron Long sec; A. P. Nicholson treas. Meets every Saturday at Royal Hall.
- Modern Woodmen of America, Edgerton Camp No. 440—J. T. Maltpress V. C; George Tiegs W. H; T. A. Warren escort; W. F. Learn banker; H. B. Knapp clerk. Meets 1st and 3d Thursdays at Woodman Hall.
- Maple Wood Camp No. 2486, Royal Neighbors—Mrs. Kate McIntosh O; Mrs. Lulu Hartman V. O; Mrs. Hettie Merrill rec; Mrs. Sarah Kellogg receiver. Meets 2d and 4th Wednesdays at Woodman Hall.
- H. S. Swift Post No. 137, G. A. R.—Charles Thomas (Indian Ford) com; Milo Collins S. V. C; A. B. Campbell (Albion) Q. M; Al Alder adjt. Meets 2d and 4th Tuesdays at G. A. R. Hall.
- H. S. Swift Corps No. 120, W. R. C.—Mrs. Laura Holton pres; Mrs. Martha Dickinson S. V. P; Mrs. Maude Lackner J. V. P; Mrs. Christie Bowen sec; Mrs. Jane Kelley treas. Meets 1st and 3 Tuesdays at G. A. R. Hall.

**GEORGE A. JACOBS MUTUAL FIRE INSURANCE**  
 Office: 13 W. Milwaukee St.  
 PHONES: NEW 366 OLD 3671

# M. BUOB BREWING CO.

BEER, ALE AND PORTER

Telephone 141 . . . . . Janesville, Wisconsin

== THE ==  
**Tobacco Exchange Bank**

OF EDGERTON, WIS.

---

Capital . . . . .	\$50,000.00
Surplus and Undivided Profits .	\$25,000.00

---

**OFFICERS**

**ANDREW JENSON, Pres. and Cashier**

**W. S. HEDDLES, Vice-President**

---

**DIRECTORS**

**Andrew Jenson, President and Cashier**

**W. S. Heddles, Vice-President**

**C. G. Biederman      W. A. Shelley      Wm. Bussey**

**D. L. Babcock      Alex. White**

# WRIGHT'S EDGERTON DIRECTORY

—  
1909  
—

## ALPHABETICAL LIST OF NAMES

---

### A

- AABY Victor, lab. h. 310 N. Main.  
Aakveek Conrad, lab. h. 120 West.  
Aakveek Emma Miss, h. 120 West.  
Aakveek Gustav, lab. h. 435 W. Fulton.  
Aakveek Ole, lab. h. 120 West.  
Affeldt Richard, lab. h. 204 High.  
Alder Alvin, h. 215 E. Rollin.  
Alma Anna Miss, h. Rollin, sw. cor. Mechanic.  
**AMERICAN CIGAR CO.** (Edgerton Leaf Dept.) C. A. Hoen,  
mng. s. s. ry. track r. of Albion.  
Amundson Alvin, lab. h. s. s. Washington, 2 w. N 3d.  
Amundson Gunder, h. s. s. Washington, 2 w. N. 3d.  
Amundson Gustav A. hostler, h. 126 West.  
Amundson Helma Miss, h. s. s. Washington, 2 w. N. 3d.  
**AMUNDSON JULIUS G.** merchant tailor, 211 W. Fulton, h. s. s.  
Washington, 2 w. N. 3d.  
Amundson Mary Miss, h. s. s. Washington, 2 w. N. 3d.  
Anderson Alfred C. clk. 203 W. Fulton, h. s. s. Washington, 1 e.  
N. 3d.  
Arthur Charles, student, h. Catlin, sw. cor. E. Rollin.  
Arthur Hubert, plumber, h. Catlin, sw. cor. E. Rollin.  
Arthur James, farmer, h. Catlin, sw. cor. E. Rollin.  
Arthur James, lab. h. 106 Mechanic.  
Arthur John, h. 117 Mechanic.  
Ash Frank E. news dlr. 211 W. Fulton, h. 119 West.  
Ash Harry, harnessmkr. 111 W. Fulton, h. 136 Albion.  
Attlesery Robert, h. 131 Swift.  
Atwell William, druggist, 121 W. Fulton, h. w. s. N. 1st, 5 w.  
Washington.  
Atwood Thomas, h. 123 Blaine.



# KELLOGG'S NURSERY

Janesville, Wis.

Established 1854

A full line of Ornamental Trees and Flowering Shrubs Price List Free

488

EDGERTON DIRECTORY.

## JULIUS AMUNDSON

LADIES' AND GENTS'  
Clothes Cleaned and Pressed

Goods Called For and Delivered to Any Part of the City

211 W. FULTON STREET  
Over Ash Book Store

Edgerton, Wisconsin

### B.

BABCOCK Clarence H. clothing, 205 W. Fulton, h. 345 Rollin.

Bady Jacob, foreman, h. 103 Canal.

Balke Louis, lab. h. w. s. Victoria rd. 1 s. Albion rd.

Banker George, lab. h. r. 401 S. Main.

Bardeen Will R. photog. 107 W. Fulton, h. 119 Pleasant.

Barker George, h. s. s. W. Fulton, 9 w. Garfield.

Barnes Alice Miss, h. 205 E. Rollin.

Barnes Orville, drayman, h. 205 E. Rollin.

Barnes William, meats, 104 N. Henry, h. 205 E. Rollin.

Barness Benjamin, packer, h. 210 Broadway.

Barness Hannah Miss, h. 210 Broadway.

Barness Hazel, phone opr. h. 210 Broadway.

Barness Inger, student, h. 210 Broadway.

Barness Lillian Miss, h. 210 Broadway.

Barness Mamie, clk. h. 210 Broadway.

Barrett Frank, student, h. Washington, n. e. cor. N. 2d.

**BARRETT WILLIAM**, saloon, 123 N. Henry, h. Washington,  
ne. cor. N. 2d.

Barton Fred, farmer, h. s. s. W. Fulton, 11 w. Garfield.

Barton James, foreman, Conway Bros. h. 304 S. Main.

Barton Myrtle Miss, h. e. s. Randolph, 2 n. bridge.

Barton Thomas, ret. farmer, h. e. s. Randolph, 2 n. bridge.

Bartz Albert, foreman, h. n. s. Stoughton rd. 1 w. Washington.

Bartz Anna Miss, h. n. s. Stoughton, 1 w. Washington.

Bartz Carl, h. 105 W. Fulton.

Bartz Charles, lab. h. 124 Broadway.

Bartz Edith Miss, h. 135 West.

**JEFFRIS, MOUAT, SMITH & AVERY** TELEPHONE  
137

ATTORNEYS AND COUNSELORS, Jeffris Block, Janesville

Legal business transacted through reliable correspondents all over the World

LIVERY  
C. W. KEMMERER & CO.  
FIRST CLASS RIGS FOR ALL OCCASIONS

SMOKE  
McKEIGUE'S

“FORESTER”

5c  
CIGAR

EDGERTON DIRECTORY.

489

NICHOLS STORE  
32 S. Main St., Janesville, Wis.

# Wm. Barrett

Wines, Liquors and  
**Schlitz Beer**

123 N. Henry Street

Phone 186

Edgerton, Wis.

House Furnishing Goods

- Bartz Fred, carp. h. n. s. Stoughton rd. 5 w. Washington.
- Bartz John, driver, h. 135 West.
- Bartz John C. lab. h. 308 S. Main.
- Bartz Julius, lab. h. 148 Garfield.
- Bartz William, mason, h. n. s. Stoughton rd. 2 w. Washington.
- Bartz William A, lab. h. 131 Lord.
- Baukin Peter A. lab. h. n. s. W. Fulton, 4 w Garfield.
- Baumgartner Gustav G. foreman printer, Willson Bros. h. e. s. Main, 1 n. E. Fulton.
- Beaton Sarah (wid. William) h. 132 Swift.
- Beck Herbert N. plumber, h. n. s. Lord, 1 e. S. Main.
- Becker Fred, lab. h. n. s. High, 1 e. Creek.
- Becker Herman, lab. h. 426 S. Main.
- Behling Carl, farmer, h. s. s. W. Fulton, 2 w. Garfield.
- Behling Emma Miss, h. s. s. W. Fulton, 2 w. Garfield.
- Behling Martha Miss, h. s. s. W. Fulton, 2 w. Garfield.
- Bennett Grace, tchr. h. 154 Albion.
- Bentley A. Wallace, leaf tobacco, S. Henry, nr. depot, h. 333 Rollin.
- Bentley Charles R. tobacco buyer, h. Swift, sw. cor. Blaine.
- Benz William, lab. h. 644 W. Fulton.
- Berg Ole, carp. h. n. s. E. Rollin, 3 e. N. Main.
- BERRY ANDREW**, carriage and wagon bldr. w. s. Jail, s. of Fulton, h. 651 W. Fulton.
- Berry Leona Miss, h. 651 W. Fulton.
- Berry Mildred, phone opr. h. 651 W. Fulton.
- Bickel Lawrence, lab. h. n. s. Lord at limits.
- Bickle Reuben, lab. h. 116 Swift.

FRANK H. SNYDER, Insurance

Fire, Accident, Health, Life, Liability, Plate Glass  
101 E. Milwaukee Street, Janesville, Wis.

**ICE F. A. Taylor Co.**  
— BOTH PHONES No. 201 —

THE HERBERT J. CUNNINGHAM AGENCY — SUITE 403 —  
 JACKMAN BLDG.  
 General Agents **FIRE INSURANCE**

490

EDGERTON DIRECTORY.

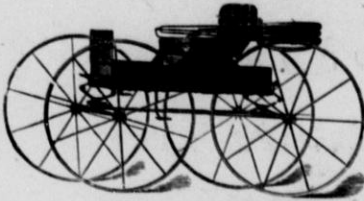

**ANDREW BERRY**

Carriage and Wagon  
 Maker and Repairer

**Wood Working in all its branches**  
**General Repair Shop All Work Guaranteed**

**EDGERTON, WIS.**

- Biederman Caroline, student, h. 311 Albion.  
 Biederman Christian G, h. 311 Albion.  
 Biederman Hazel, bkpr, Tobacco Exchange Bank, h. 311 Albion.  
 Biesmann Fred, butcher, h. 127 Mechanic.  
 Bintliff Mary L. (wid. Thomas) h. Washington, sw. cor. N. 3d.  
 Birkenmeyer Charles W. tobacco buyer, h. 315 Albion.  
 Bjorn Halvor, bkpr. Heddles Lumber Co. h. 201 N. Main.  
 Blaine James C. lab. h. 131 Blaine.  
 Blank August W. lab. h. s. s. Lawton, 6 e. Catlin.  
 Blank Fred, lab. h. 207 High.  
 Blavins Oscar, lab. h. 116 Swift.  
 Bliven Courtland H. bowling alleys, 125 N. Henry, h. same.  
 Bliven Louis C. hostler, h. 109 E. Fulton.  
 Bliven Silas H. lab. h. 326 N. Main.  
 Bobb Minor, lab. h. 221 S. Main.  
 Bobb Oliver, clk. h. 221 S. Main.  
 Boehm Gottfried, lab. h. 114 Washington.  
 Boesel August, section foreman, h. 211 High.  
 Boesel Richard, lab. h. 211 High.  
**BON TON RESTAURANT**, Mrs. Gertrude McCarthy, propr.  
 115 W. Fulton.  
 Boutelle Charles D. student, h. 120 Blaine.  
 Boutelle Shellis B. lumberman, h. 120 Blaine.  
 Bowen Christie Miss, h. 262 Randolph.  
 Bowen Clarence L. carp. h. 160 Blaine.  
 Bowen John, mngr. L. W. Scott & Co. h. 262 Randolph.  
 Bowen Zadok H. h. 324 Albion.  
 Boyle Charles, farmer, h. 649 W. Fulton.

**Furnaces, Stoves and Ranges**

**H. L. McNAMARA -:- JANESVILLE WIS.**

**JAS. W. SCOTT, Loans and Investments**  
 23 W. MILWAUKEE ST., JANESVILLE

# OLIN & OLSON JEWELERS and OPTICIANS

19 W. Milwaukee St.

EDGERTON DIRECTORY.

491

P. E. NEUSES, President  
P. KAVANAGH, Secretary  
Telephone 89

JANESVILLE COAL CO.,  
COAL, CHARCOAL,  
WOOD AND COKE

PUBLISHED WEEKLY BY THE  
THE OFFICIAL  
LABOR PAPER  
INDEPENDENT  
THE INDEPENDENT  
PRINTING Co.

- Bredeson Elizabeth (wid. John) h. 1112 West.  
Brown Bernice Miss, h. w. s. N. 1st, 4 n. Washington.  
Brown Denis (Brown & Rossebo) h. 116 N. Henry.  
Brown Frank F. (Brown & Pringle) h. 324 Rollin.  
Brown John, carp, h. w. s. Victoria rd. 4 s. Albion rd.  
Brown Joseph, h. 111 Broadway.  
Brown Mary C. (wid. Richard) h. 101 Pleasant.  
Brown Mary E. (wid. Wallace S.) h. hd. N. 1st.  
Brown Penuel C. sec-treas. Edgerton Telephone Co. h. w. s. N. 1st, 4 n. Washington.  
Brown Vernon, printer, h. 145 Lord.  
Brown & Pringle (Frank F. Brown, Frank H. Pringle) dept. store, 301 W. Fulton.  
Brown & Rossebo (Denis Brown, Thomas Rossebo) saloon, 115 W. Fulton.  
Bruhn Alma, clk. 113 W. Fulton, h. 274 High.  
Bruhn Anna Miss, h. 274 High.  
Bruhn Paul, lab. h. 274 High.  
Bruhn Robert J. com. trav. 101 E. Fulton, h. 274 High.  
Bublitz Herman, lab. h. 332 S. Main.  
Bublitz Herman, saloon, 105 E. Fulton, h. same.  
Bucknall Charles, lab. h. 134 Swift.  
Bucknall Fred, lab. h. 134 Swift.  
Bucknall Harry, h. 134 Swift.  
Bullis Robert L. h. 128 Head.  
Bunker Henry H. mngr. 125 N. Henry, h. 109 Broadway.  
Burdick Claude, carp. h. n. s. Fulton, 1 w. Garfield.  
Burdick Frank L. musician, h. e. s. N. 1st, 2 n. Washington.  
Burgy Frank F. mach. shop, w. s. Jail, nr. Fulton, h. same.  
Burns John T. h. 131 Blaine.  
Burns Josephine Miss, h. 131 Blaine.  
Burns Mary A. Miss, h. 131 Blaine.  
Burns Thomas, h. 128 Swift.  
Bussey E. G. v-pres. First National Bank, hfl Dane county.

## C

- CALL Jesse, farmer, h. w. s. Maple, 1 n. Fulton.  
Call May Miss, h. w. s. Maple, 1 n. Fulton.  
Call Sophia (wid. John) h. w. s. Maple, 1 n. Fulton.  
Campbell Fred, asst. city marshal, h. 127 Blaine.  
Campbell Fred H. harnessmkr. 217 W. Fulton, h. 126 Albion.  
Carlson Anna Miss, h. 147 Mechanic.

## CARL W. DIEHLS

The Exclusive Wall Paper and Art Store  
FINE PICTURE FRAMING—WINDOW SHADES  
MADE TO ORDER — ROOM MOULDING

Cor. N. River and W. Milwaukee Streets

Janesville, Wis.

**FRANK D. KIMBALL**  
**FUNERAL DIRECTOR**

UNDERTAKER  
and EMBALMER

**JANESVILLE, WIS.**  
22-24 W. Milwaukee Street  
High Grade Work Guaranteed

492

EDGERTON DIRECTORY.

# Edgerton Machine Works

F. P. CARRIER, Proprietor

## Automobile Repairs

Manufacturer of NEW ERA GASOLINE ENGINES, Patented Feb. 11, 1908

General Machine Shop Edgerton, Wis.

Carlson Ella Miss, h. 147 Mechanic.

Carlson Aaron, lab. h. 147 Mechanic.

Carlson Peter, foreman, 114 W. Fulton, h. same.

Carlson Sena, domestic, hd. N. 1st.

**CARLTON THE**, Charles P. Touton, propr. 107 N. Henry.

Carpenter Lester, h. 655 W. Fulton.

Carpenter Melva Miss, h. 655 W. Fulton.

Carpenter William, lab. h. s. s. Lawton, 1 w. Main.

Carrier Frances A. (wid. Isaac M.) h. Crescent, ne. cor. Albion.

**CARRIER FREDERICK P.** automobile repairs and gen. machine work, 201 S. Main, h. s. s. Rollin, 1 w. Head.

Carrier Mortimer L. tobacco buyer, h. Crescent, ne. cor. Albion.

Cary Theodore, barber, h. n. s. Stoughton rd. 6 w. Washington.

Chicago, Milwaukee & St. Paul Railway, J. A. Henderson, agt. depot S. Henry, Main and Fulton.

Child Florence Miss, h. 304 Albion.

Child William D. bkpr. h. 319 Albion.

Christianson Hannah, domestic, 103 Canal.

Christoferson Jennie (wid. John) h. s. s. W. Fulton, 3 w. Garfield.

Clark Spencer, paperhgr. h. 135 Randolph.

Clark William M. h. 336 Albion.

Clarke Arthur H. tobacco sampler, h. w. s. N. 1st, 2 n. Washington.

Clarke Dell W. foreman, 101 E. Fulton, h. 322 W. Main.

Clarke Theo. A. undertkr. 307 W. Fulton, h. Albion, sw. cor. Washington.

Clarke William H. furniture, 119 Albion, h. 127 Albion.

Clatworthy Charles, lab. h. 210 High.

**BRICK, LIME, CEMENT AND PATENT ROOFING**  
**SCHALLER & McKEY LUMBER COMPANY** Telephone 100

**PURE MILK**  
**JANESVILLE PURE MILK CO.**  
22 N. BLUFF Both Phones

**A. F. Minick Livery.** 215-217 E. Milwaukee  
**Good Horses and Rigs for Commercial Men**

S. SOVERNILL, President  
 F. M. CALKINS, Vice-Pres.  
 S. B. HEDDLES, Sec.-Treas.  
 B. B. BAKER, Manager  
 Telephones  
 New 293 Old 2061

**PEOPLE'S COAL CO.**  
 YARD:  
 1029 PLEASANT ST. WOOD, COAL, COKE  
 Branch Office at BADGER DRUG STORE, Corner West Milwaukee and River Sts.

EDGERTON DIRECTORY.

493

- Clatworthy William, lab. h. 210 High.
- Cleary Bernard L. physician, 101 N. Henry, h. 224 N. Henry.
- Clement Edward, lab. h. 108 Mechanic.
- Clemet Julius C. carp. h. 114 N. Main.
- Cleven Annie, domestic, Crescent, nw. cor. Ridgway.
- Collins Alfred, farmer, h. n. s. W. Fulton, 5 w. Garfield.
- Collins Miles C. h. 319 S. Main.
- Condon David, ret. farmer, h. 300 Swift.
- Condon James, lab. h. 300 Swift.
- Condon John, ret. farmer, h. 300 Swift.
- Condon Nora Miss, h. 300 Swift.
- Condon Thomas, packer, h. 140 West.
- Condon William, lab. h. 140 West.
- Conn Hazel, student, h. 264 Catlin.
- Conn Joseph W. grocer, 107 W. Fulton, h. 264 Catlin.
- Connors Richard J. lab. h. Rollin, se. cor. West.
- Conroy Elizabeth Mrs. h. 317 N. Main.
- Conway Bros. (James M. and Malachi J. Conway) leaf tobacco, 122 W. Fulton.
- Conway James M. (Conway Bros.) h. w. s. Albion, 1 n. Rollin.
- Conway Malachi J. (Conway Bros.) h. e. s. N.1st, 1 n. Pleasant.
- Conway Michael E. stock buyer, h. 424 Rollin.
- Cookson Fred, lab. h. 320 N. 2d.
- Coon Electa (wid. Elisha) h. 340 N. 2d.
- Coon Fred W. pub. Wisconsin Tobacco Reporter, h. 301 Rollin.
- Coon Helen Miss, h. 301 Rollin.
- Coon John P. foreman, h. n. s. Washington, 4 n. N. 2d.
- Coon Maria B. (wid. John S.) h. 219 W. Rollin.
- Coon Minerva, stenog. h. 301 Rollin.
- Coon Winifred, student, h. 301 Rollin.
- Cooper Jane (wid. William) h. 106 Broadway.
- Copley John, h. 355 Albion.
- Crandall Erwin, hostler, h. w. s. Swift, 2 n. Blaine.
- Crandall James, lab. h. 318 S. Main.
- Crandall Osear, lab. h. 132 Albion.
- Crandall Walter G. h. 318 S. Main.
- Craven George S. lab. h. 307 W. Fulton.
- Crittenden B. (wid. Jerry) h. 123 Broadway.
- Crittenden George, packer, h. 123 Broadway.
- Croft Arthur, lab. h. 323 N. Main.
- Croft Hannah Mrs. dressmkr. h. 323 N. Main.
- Croft Joseph C. lab. h. 439 E. Fulton.

**GEORGE A. JACOBS MUTUAL FIRE INSURANCE**  
 Office: 13 W. Milwaukee St.  
 PHONES: NEW 366 OLD 3871

**M. BUOB BREWING CO.**  
**BEER, ALE AND PORTER**  
 Telephone 141 - - - Janesville, Wisconsin

# CROAK'S CELEBRATED LAGER BEER **Is the BEST**

494

EDGERTON DIRECTORY.

Everything in Building Materials  
 Quality — Service — Quick Delivery  
 Both Phones 117

**Brittingham & Hixon Lumber Co.**

- Croft Margaret Miss, h. 439 E. Fulton.  
 Culton Charles L. leaf tobacco, W. Fulton, h. 415 Washington.  
 Culton John J. leaf tobacco, h. s. s. Washington, 2 w. N. 2d.  
 Culton Lucile, student, h. 415 Washington.  
 Cunningham Clement, clk. h. e. s. York rd. 4 n. Park av.  
 Cunningham James, del. clk. 114 N. Henry, h. e. s. York rd. 4 n. Park av.  
 Cunningham Michael, mason contr. h. e. s. York rd. 4 n. Park av.  
 Curran Bartholomew, blksmith. 108 Canal, h. w. s. Swift, 3 s. Victoria rd.  
 Curran Richard T. com. trav. h. 145 Blaine.

## D

- DALLMANN Anna Miss, h. 457 S. Main.  
 Dallmann August, mason, h. 425 E. Fulton.  
 Dallmann Bernard, clk. 113 W. Fulton, h. 425 E. Fulton.  
 Dallmann Charles mason h. 457 S. Main.  
 Dallmann Eric, lab. h. s. s. Lawton, 5 w. Main.  
 Dallmann Ernest, lab. h. 324 S. Main.  
 Dallmann Gustav, lab. h. s. s. Lawton, 10 w. Main.  
 Dallmann Herman, mason, h. 457 S. Main.  
 Dallmann Herman Jr. lab. h. 457 S. Main.  
 Dallmann Herman C. lab. h. s. s. Lawton, 5 w. Main.  
 Dallmann Paul, lab. h. s. s. Lawton, 5 w. Main.  
 Dallmann Rachael (wid. Albert F.) h. 324 S. Main.  
 Dallmann William, lab. h. 457 S. Main.  
 Davey George, mason, h. 436 S. Main.  
 Davis Erwin, baker, h. w. s. Victoria rd. 5 s. Albion rd.  
 Davis Harry T. barber, h. 103 W. Fulton.  
 Davis Mary C. Miss, h. 128 Head.  
 Davis May Miss, h. e. s. York rd. 1 n. Park av.  
 Davis Tillie (wid. Del.) h. e. s. York rd. 1 n. Park av.  
 Davis William E. baker, 114 Swift, h. 217 W. Fulton.  
 Davis William J. barber, 217 W. Fulton, h. 103 W. Fulton.  
 Dawe Frank, lab. h. 102 Broadway.  
 Dawe Frank, plumber, h. 318 N. Main.  
 Dawe John, h. 102 Broadway.  
 Dawe William, lab. h. 102 Broadway.  
 Dawson Jesse W. barkpr. h. 135 Swift.  
 Dean Edwin G. com. trav. h. 346 N. 2d.  
 Devine Margaret (wid. Martin) h. 114 Pleasant.

## VUDOR Patented Re-enforced HAMMOCKS

—the kind that last— are woven with a heavily re-enforced center, and special "equalized" end cording. These features, peculiar alone to VUDOR Hammocks, give them about twice the durability of other hammocks at the same price. They come at all prices, and in most desirable color combinations.

# ATTEND

## SOUTHERN WISCONSIN BUSINESS COLLEGE

JANESVILLE, WISCONSIN

For a thorough and  
Practical Education

Write for Catalogue  
W. W. DALE, Principal

EDGERTON DIRECTORY.

495

OFFICE AT  
**PEOPLE'S DRUG STORE**  
23 E. Milwaukee Street

**CITY ICE CO.**

**BUILDERS & CONTRACTORS**  
**C. & W. HAYES**  
22 N. FRANKLIN STREET

- Devine Margaret Miss, h. 114 Pleasant.
- Dickerson Alonzo, carp. h. w. s. Victoria rd. 6 s. Albion rd.
- Dickerson Earl, clk. P. O. h. w. s. Victoria rd. 6 s. Albion rd.
- Dickerson John A. bkpr. 100 W. Fulton, h. 405 S. Main.
- Dickerson Margaret, student, h. w. s. Victoria rd. 6 s. Albion rd.
- Dickinson George, h. n. s. Rollin, 2 w. N. Main.
- Dickinson Hubert H. city treas. h. 411 W. Fulton.
- Dickinson Louis J. teller Tobacco Exchange Bank, h. 141 Al-  
bion.
- Dickinson Weetman, buyer T. B. Earle, h. w. s. N. 1st, 3 n.  
Washington.
- Doby Matilda, domestic, h. 115 E. Fulton.
- Donstedt Henry, butcher, h. 108 N. Henry.
- Dorn Fred, lab. h. n. s. High, 1 e. Main.
- Dorn Minnie Mrs. h. 215 High.
- Doty Florence, student, h. Washington, sw. cor. N. 3d.
- DOTY GEORGE W.** pres. First National Bank, h. Washing-  
ton, sw. cor. N. 3d.
- Doty William D. clk. 320 W. Fulton, h. 319 Albion.
- Downey Mary J. (wid. John) h. 487 Victoria rd.
- Draeger Adolph, blksmith. 108 Canal, h. 329 N. Main
- Drake Wallace, blksmith. h. 420 W. Fulton.
- Dreyer Fred H. clk. 205 W. Fulton, h. 119 West.
- Dunigan Mary Miss, h. s. s. Lawton, 8 e. Catlin.
- Dunn Charles, lab. h. s. s. Lawton, 8 w. Main.
- Dunn Charles Jr. carp. h. 418 S. Main.

### E

- EARLE Margaret (wid. John) h. n. s. Rollin, opp. West.
- EARLE THOMAS B.** leaf tobacco, Fulton, sw. cor. Mechanic,  
h. Crescent, nw. cor. Ridgeway.
- Ebbott Alyce, bkpr. 100 E. Fulton, h. 300 E. Fulton.
- Ebbott Elmer, student, h. 300 E. Fulton.
- Ebbott Henry, agric. implmts. 100 E. Fulton, h. 300 E. Fulton.
- Ebbott Mary Miss, h. 300 E. Fulton.
- Ebbott Willis, student, h. 300 E. Fulton.
- Edgerton Advancement Assn. Henry Johnson pres; C. H. Bab-  
cock sec; J. W. Conn treas; 112 N. Henry.
- Edgerton Cigar Co. (Joseph J. Leary, Charles A. Fritzke) 119  
W. Fulton.
- Edgerton Eagle (weekly ind.) W. W. Hammond, propr; 120  
Swift.

**EMMETT D. McGOWAN** } **LAWYERS**  
**ARTHUR M. FISHER** }  
309-310 JACKMAN BLDG.

Legal business transacted through bonded attorneys in all States.  
Special attention given to Probate matters.



# KELLOGG'S NURSERY JAMESVILLE, WIS. APPLE TREES

Established 1854

HOME GROWN

A full Assortment of the Hardest Varieties.

Adapted to the Northwest

LIVERY C. W. KEMMERER & CO. BOTH PHONES  
26 N. BLUFF

496

EDGERTON DIRECTORY.

Edgerton Electric Light Co. W. A. Shelley pres; F. W. Coon sec; W. T. Pomeroy treas-mngr. 100 W. Fulton.

Edgerton Elisha W. pressman, h. 201 N. Main.

**EDGERTON PUBLIC LIBRARY**, Miss Leora E. Mabbett, librarian, 140 Albion.

Edgerton Telephone Co. F. W. Coon pres; T. B. Earle v-pres; P. C. Brown sec-treas. 119 N. Henry.

Edgerton Water Works, e. end High.

Ehlenfeldt Herman, lab. h. 111 Mechanic.

Eisenlohr Otto & Bros. T. A. Ellingson, agt. leaf tobacco, Main, nr. ry. track.

Ellingson Elling B. clk. 114 N. Henry, h. 302 Swift.

**ELLINGSON PETER M.** hardware, 114 N. Henry, h. n. s. Rollin, 1 w. N. Main.

**ELLINGSON THOMAS A.** mayor of Edgerton, agt. Otto Eisenlohr & Bros. h. 308 Albion.

Erickson Andrew (Erickson Bros. h. 223 W. Fulton.

Erickson Bros. (Andrew and John O. Erickson) saloon, 223 W. Fulton.

Erickson John O. (Erickson Bros.) h. 127 Swift.

Evans Newton, lawyer, 103 N. Henry, h. 201 N. Main.

## F

FARMAN Clouden S. clk. 203 W. Fulton, h. 200 Catlin.

Farman George, ins. agt. h. 431 Rollin.

Farman Jewett, painter, h. 319 Albion.

Farman Roy H. bkpr. h. 319 Albion.

Fiedler Samuel, lab. h. 535 W. Fulton.

**FIRST NATIONAL BANK**, George W. Doty pres; E. G. Bussey v-pres; Roy F. Wright cashr. 117 W. Fulton.

Flagg Abner S. leaf tobacco, Catlin nr. ry. track, h. 219 W. Rollin.

Flagg Bessie B. bkpr. h. 219 W. Rollin.

Flagg Charles A. student, h. 219 W. Rollin.

Flagg Mary R. Miss, h. 219 W. Rollin.

Flensberg Frederick; lab. h. 331 N. Main.

Flensberg Lena Miss, h. 331 N. Main.

Fletcher Mills B. notions, 103 W. Fulton, h. same.

Ford Michael H. leaf tobacco, w. s. S. Henry, h. 115 Head.

Frawley Ellen, housekpr. 139 Swift.

Fritzke Albert, clk. 119 W. Fulton, h. 335 S. Main.

## JEFFRIS, MOUAT, SMITH & AVERY

TELEPHONE

137

ATTORNEYS AND COUNSELORS, Jeffris Block, Jamesville

Legal business transacted through reliable correspondents all over the World

**SMOKE  
McKEIGUE'S**

**"LITTLE DUKE"**

**5c  
CIGAR**

EDGERTON DIRECTORY.

497

**NICHOLS STORE**  
For Notions and Souvenir Novelties  
Janesville, Wis.  
32 S. Main Street,

Fritzke Charles A. (Edgerton Cigar Co.) h. 335 S. Main.  
Fritzke William, lab. h. 335 S. Main.  
Fuller Damon E. com. trav. h. 435 Fulton.  
Fuller Fern F. appr. h. 435 Fulton.  
Fuller Julia A. Mrs. nurse, h. 340 N. 2d.

**G**

GEISHIRT Anna Miss, h. e. s. York rd. 3 n. Park av.  
Geishirt August, lab. h. e. s. York rd. 3 n. Park av.  
Geishirt George lab. h. e. s. York rd. 3 n. Park av.  
Geske Albert, h. e. s. Victoria rd. 3 n. Creek.  
Gessert Ferdinand, carp. h. 440 E. Fulton.  
Gessert Jane (wid. George) h. 654 W. Fulton.  
Gettle Lewis E. lawyer, 203 W. Fulton, h. 101 Pleasant.  
Giese Ernest, lab. h. 630 W. Fulton.  
Giese Fred, lab. h. 115 Garfield.  
Gifford Stella Miss, h. 110 Head.  
Gifford William, lab. h. 110 Head.  
Gilbert John, lab. h. 226 N. Henry.  
Gilmore Harvey, lab. h. York av, ne. cor. Park av.  
Girard Fannie B. Mrs. h. s. s. Washington, 1 w. N. 2d.  
Goede Emil, lab. h. 630 W. Fulton.  
Goede Frank, lab. h. 630 W. Fulton.  
Goede Henry, lab. h. 640 W. Fulton.  
Goede Herman, packer, h. 644 W. Fulton.  
Goede Otto, lab. h. 630 W. Fulton.  
Goede Paul, packer, h. 224 E. Fulton.  
Gokey Mary (wid. Charles) h. 118 Pleasant.  
Green Elizabeth (wid. David) h. w. s. S. Main, 1 s. Lawton.  
Green Fred, lab. h. 307 W. Fulton.  
Green Fred R. laundryman, h. 248 High.  
Green George J. foreman Otto Eisenlohr & Bros. h. w. s. S.  
Main, 1 s. Lawton.  
Greenwood Ethel Miss, h. 111 Head.  
Greenwood James E. lab. h. 111 Head.  
Griep Albert, lab. h. 324 S. Main.  
Griep Anna Miss, h. 135 West.  
Griep August, lab. h. 474 E. Fulton.  
Griep Bertha, housekpr. h. 115 Lord.  
Griep Ernest, lab. h. 115 Lord.  
Griep Herman janitor, h. 119 Broadway.  
Griep Otto, lab. h. 474 E. Fulton.

**FRANK H. SNYDER, Insurance**  
Fire, Accident, Health, Life, Liability, Plate Glass  
101 E. Milwaukee Street,  
Janesville, Wis.

**COAL AND WOOD**

THE BEST EQUIPPED COAL YARD IN THE CITY

Both Phones  
No. 201

**F. A. TAYLOR CO.**

THE HERBERT J. CUNNINGHAM AGENCY — SUITE 403 —  
 JACKMAN BLDG.  
**GENERAL INSURANCE**

498

EDGERTON DIRECTORY.

**Jas. W. Scott Plate Glass Insurance**  
 23 W. Milwaukee St., Janesville

Griep William, lab. h. 115 Lord.  
 Griesbach Emilia Miss, h. e. s. York rd. 2 n. Park av.  
 Griesbach Gottlieb, lab. h. e. s. York rd. 2 n. Park av.  
 Griesbach Rose Miss, h. e. s. York rd. 2 n. Park av.  
 Groeler Albert, lab. h. 483 E. Fulton.  
 Groeler Clara Miss, h. 483 E. Fulton.  
 Groeler Francisea (wid. August) h. 483 E. Fulton.  
 Groeler Frank, lab. h. 483 E. Fulton.  
 Groeler Frank, lab. h. n. s. Park av. 1 e. York av.  
 Groeler Henry, lab. h. w. s. Victoria rd. 2 s. Albion rd.  
 Gross Wilhelmina (wid. Daniel) h. s. s. Lawton, 2 e. Catlin.  
 Groth Fred W. lab. h. n. s. High, 2 e. Main.  
 Gunnes Carl, lab. h. 650 W. Fulton.

**H.**

HAIN Catherine (wid. James D.) h. 103 Canal.  
 Hain Edwin, mngr. 109 W. Fulton, h. 103 Canal.  
 Hain George, clk. 109 W. Fulton, h. 103 Canal.  
 Hain Harry, plumber, 109 W. Fulton, h. s. s. S. Main, ¼ m. w. limits.  
**HAIN J. D. ESTATE**, Edwin Hain, mngr. general hardware, plumbing, steam and hot water heating, 109 W. Fulton.  
 Hain John B. mill hand, h. s. Main at limits.  
 Hain Maurice, mason, h. 103 Canal.  
 Hain Ray, clk. 109 W. Fulton, h. w. s. S. Main at city limits.  
 Hammerquist Susie, wrapper, h. 317 N. Main.  
 Hammond William W. propr. Edgerton Eagle, h. 412 S. Main.  
 Handtke Edith, domestic, 106 Randolph.  
 Handtke Herman A. (Handtke & McReynolds) h. n. s. High, 1 e. Main.  
 Handtke & McReynolds (Herman A. Handtke, Fred G. McReynolds) grocers, 116 Swift.  
 Hanson Bros. (Ole and Christ Hanson) leaf tobacco, e. s. Main at ry. track.  
 Hanson Christ (Hanson Bros.) h. e. s. Swift, 3 s. Victoria rd.  
 Hanson Clara Miss, h. 110 Broadway.  
 Hanson Emma Miss, h. 110 Broadway.  
 Hanson Johanna (wid. Gilbert) h. 110 Broadway.  
 Hanson John, lab. h. 114 West.  
 Hanson Lena Miss, h. 114 West.  
 Hanson Ole (Hanson Bros.) h. 219 Swift.  
 Hanson Olga S. clk. h. 110 Broadway.

**HARDWARE H. L. McNAMARA**  
 JANESVILLE, - WIS.

# OLIN & OLSON Expert Watchmakers

19 W. Milwaukee Street

EDGERTON DIRECTORY.

499

- Hanson Oscar, lab. h. 115 W. Fulton.  
 Hanson Peter, lab. h. 114 West.  
 Happ Rudolph, shoemkr. 117 Swift, h. 2 s. Lawton, 3 e. Catlin.  
 Hargreaves George W. carp. contr. 341 Albion, h. same.  
 Hargreaves Norma, tchr. h. 341 Albion.  
 Harlin James E. Rev. pastor St. Joseph's Cath. Church, h. 139 Swift.  
 Harrington Daniel, lab. h. 319 Broadway.  
 Harrington Rose, teacher, h. 319 Broadway.  
 Harris William, lab. h. 115 W. Fulton.  
 Harrison Bert, lab. h. 119 Randolph.  
 Harrison George, lab. h. s. s. Lawton, 9 e. Catlin.  
 Harrison George A. clk. The Carlton, h. same.  
 Harrison James, lab. h. s. s. Lawton, 9 e. Catlin.  
 Harrison Mollie Miss, h. 119 Randolph.  
 Harrison Ralph, hostler, h. 119 Randolph.  
 Hartzell William, lab. h. Stoughton rd. 3 w. Washington.  
 Hartzheim Agnes, clk. 113 W. Fulton, h. Rollin, s. w. cor. Main.  
 Hartzheim Frank H. agt. h. Rollin, sw. cor. N. Main.  
 Hartzheim Victor F. clk. 203 W. Fulton, h. Rollin, sw. cor. Main.  
 Harvey Henry L. foreman C. L. Culton, h. n. s. Rollin, 1 e. W. 2d.  
 Hatch E. Scott, lab. h. 119 Washington.  
 Hauge Ole, packer, h. 449 Rollin.  
 Hauge Seina Miss, h. 449 Rollin.  
 Haylock Bert, lab. h. Washington, se. cor. N. 3d.  
 Haylock Mary A. (wid. George W.) h. 301 E. Fulton.  
 Haylock Mattie (wid. William) dressmkr. 335 Rollin, h. same.  
 Heddles Catherine F. (wid. Daniel) h. 110 Randolph.  
**HEDDLES LUMBER CO.** Allen E. Skinner, mngr. lumber, coal, seeds, feed, etc. Main, ne. cor. Lawton.  
 Heller Ferdinand, lab. h. w. s. Victoria rd. 3 s. Albion rd.  
 Henderson Helen Miss, h. 155 Albion.  
 Henderson James O. mason contr. h. 401 S. Main.  
 Henderson John A. agt. C. M. & St. P. Ry. h. 155 Albion.  
 Herrick Ella J. Mrs. h. n. s. Railroad, 2 e. Catlin.  
 Herrick Elmer, carp. h. 104 Head.  
 Herrick Emma (wid. Miles) h. 119 West.  
 Hill Bud, lab. h. 329 N. Main.  
 Hill Burr, lab. h. 329 N. Main.  
 Hill Mary Mrs. h. 329 N. Main.

P. E. NEUSES, President  
 P. KAVANAGH, Secretary  
 Telephone 89

JANESVILLE GOAL CO. COAL, CHARCOAL  
 WOOD AND COKE

MADE BY  
 THE INDEPENDENT PRINTING CO.  
 117 DODGE STREET. Opposite Post Office

SEALS, STEEL STAMPS, NUMBERERS, DATERS, ETC.

## CARL W. DIEHLS WALL PAPER IN ALL GRADES

FINEST STOCK IN THE CITY

Phone No. 403

Cor. N. River and W. Milwaukee Streets

**FRANK D. KIMBALL** Dealer in  
**FINE AND MEDIUM FURNITURE**

22-24 W. Milwaukee St., Janesville, Wis. PRICES ALWAYS THE LOWEST

JANESVILLE PURE MILK CO. 22 N. BLUFF  
BOTH PHONES

500

EDGERTON DIRECTORY.

**HENRY R. HOUFE**  
**RESTAURANT**

Dealer in Cigars, Tobacco  
and Candies

217 W. Fulton Street · EDGERTON, WIS.

- Hitcheock Charles H. jeweler, 307 W. Fulton, h. 118 Blaine.  
Hitcheock Eleanor, student, h. 118 Blaine.  
Hitcheock Frank, student, h. 118 Blaine.  
High School, w. s. Swift, nr. Rollin.  
Hoen Andrew, foreman American Cigar Co. h. Rollin, ne. cor.  
N. 1st.  
Hoen Anna, tchr. h. Rollin, ne. cor. N. 1st.  
**HOEN CHRISTIAN A.** mngr. American Cigar Co. (Edgerton  
leaf dept.) h. Rollin, ne. cor. N. 1st.  
Hoffman William, farmer, h. s. s. W. Fulton, 10 w. Garfield.  
Holland Andrew, carp. h. w. s. Swift, 1 n. Blaine.  
Holland Emilia Miss. h. w. s. Swift, 1 n. Blaine.  
Holland Jennie, milliner, h. w. s. Swift, 1 n. Blaine.  
Hollo Agnes Mrs. h. 114 Mechanic.  
Hollo Anna M. domestic, The Carlton.  
Hollo Hilda J. domestic, The Carlton.  
Hollo Martin, lab. h. 114 Mechanic.  
Hollo Olaf, lab. h. 114 Mechanic.  
Holton Julius L. dentist, 119 N. Henry, h. n. s. Crescent, 2 e.  
Albion.  
Hoover Edgar, barber, h. 308 E. Fulton.  
Hoover Elizabeth Mrs. h. 308 E. Fulton.  
Hopkins Edward C. leaf tobacco dlr. h. e. s. Catlin, 2 n. E.  
Fulton.  
Horton Frank, livery, 121 Albion, h. 126 West.  
**HOUFE HENRY R.** restaurant, 217 W. Fulton, h. 137 Albion.  
Houfe William, clk. 217 W. Fulton, h. 215 N. Main.  
Howard Margaret (wid. Ira M.) h. 206 N. Henry.  
Howell Isaac, lab. h. n. s. E. Fulton, 1 e. High.

**SCHALLER & McKEY LUMBER CO.** ALL KINDS OF BUILDING  
MATERIAL AT BOTTOM PRICES

West End of West Milwaukee St. ☞ Telephone 100 ☞ Janesville, Wis.

S. SOVERHILL, President  
 E. M. CALKINS, Vice-Pres.  
 S. B. HEDDLES, Sec. -Treas.  
 B. B. BAKER, Manager  
 Telephones  
 New 293 Old 2061

# PEOPLE'S COAL CO.

YARD:  
 1029 PLEASANT ST. WOOD, COAL, COKE  
 Branch Office at BADGER DRUG STORE, Corner West Milwaukee and River Sts.

EDGERTON DIRECTORY.

501

**A. F. Minick** 215-217 E. Milwaukee, St. **Livery**

Hubbell Edwin M. leaf tobacco, e. s. Henry, opp. depot, h. 209 Washington.

- Hudson Frank, h. 307 W. Fulton.
- Huggett Harry E. lab. h. s. s. W. Fulton, 7 w. Garfield.
- Huggett Henry farmer, h. s. s. W. Fulton, 7 w. Garfield.
- Huhn Charles, shoemkr. 118 N. Henry, h. 107 Mechanic.
- Humphrey Andrew D. h. 124 West.
- Humphrey Nellie Mrs. manicurist, h. 306 W. Fulton.
- Humphrey Sartoris, bkbndr. h. 168 Albion.
- Humphrey Silas C. janitor Public Library, h. 168 Albion.
- Hunt Carrie, housekpr. 154 Albion.
- Hutson Eva, clk. h. w. s. York, av. 2 n. Park av.
- Hutson Harry, clk. 107 W. Fulton, h. 101 Mechanic.
- Hutson J. Frank, h. 307 W. Fulton.
- Hutson Lawrence W. bkpr. h. 115 Catlin.
- Hutson Nora (wid. Hullet) h. w. s. York rd. 2 n. Park av.
- Hutson William H. lab. h. 331 S. Main.
- Hutson William M. h. 136 West.

I

- IDE Fremont, farmer, h. s. s. W. Fulton, 8 w. Garfield.
- Ingebretson Even, lab. h. 131 Mechanic.
- Isaac Gertrude Miss, h. e. s. Swift, 2 s. Victoria rd.
- Isaac Gordon, lab. h. e. s. Swift, 2 s. Victoria rd.
- Isaac William, lab. h. e. s. Swift, 2 s. Victoria rd.

J

- JACOBS William, lab. h. 657 W. Fulton.
- Jenkins David, lab. h. s. s. Lawton, 9 w. Main.
- Jensen Charles, barkpr. h. 519 W. Fulton.
- Jensen Ellen Miss, h. 519 W. Fulton.
- Jensen Harley, barkpr. h. 519 W. Fulton.
- Jensen L. Albert, barkpr. h. 519 W. Fulton.
- Jensen Louise Miss, h. 519 W. Fulton.
- Jensen Ole, lab. h. 519 W. Fulton.
- Jensen Ole E. cigarmkr. h. 125 West.
- Jensen Ole E. Jr. cigarmkr. h. 519 W. Fulton.
- Jensen Robert M. lab. h. 658 W. Fulton.
- Jenson Adolph H. clk. Tobacco Exchange Bank, h. 329 Rollin.
- JENSON ANDREW** (Andrew Jenson & Sons) pres. Tobacco Exchange Bank, h. 329 Rollin.

## M. BUOB BREWING CO.

BEER, ALE AND PORTER

Telephone 141 - - - Janesville, Wisconsin

**GEORGE A. JACOBS** MUTUAL FIRE OFFICE: 13 W. Milwaukee St.  
**INSURANCE** PHONES: NEW 366 OLD 3871

# CITY BREWERY **CROAK BREW. CO.**

PROPRIETORS

## CELEBRATED JANESVILLE LAGER BEER

502

EDGERTON DIRECTORY.

**BRITTINGHAM & HIXON LUMBER CO.**  
 Lumber, Posts, Shingle, Lath, Sash, Doors, Mouldings, Building Paper,  
 Roofing Paper, Lime, Cement, Prepared Plaster, Fire Clay, Brick, Sewer Pipe

- Jenson Andrew & Sons (Andrew, J. Alfred and Oscar J. Jenson) leaf tobacco, Fulton, sw. cor. Henry.
- Jenson C. Andrew, student, h. 329 Rollin.
- Jenson Clara, tchr. h. 329 Rollin.
- Jenson J. Alfred (Andrew Jenson & Sons) h. 329 Rollin.
- Jenson Oscar J. (Andrew Jenson & Sons) h. 329 Rollin.
- Jeske August, lab. h. s. s. Lawton, 3 w. Main.
- Jeske Ida Miss, h. s. s. Lawton, 6 w. Main.
- Jeske Otto, lab. h. s. s. Lawton, 6 w. Main.
- Jessup Louis K. painter, h. 413 W. Fulton.
- Jessup Louise, asst. postmaster, h. 413 W. Fulton.
- Jocelyn Julia (wid. Edward) h. s. s. W. Fulton, 1 w. Garfield.
- Johaneson Charles, barkpr. h. 430 W. Fulton.
- Johnson Amanda, domestic, 209 Washington.
- Johnson Anton, lab. h. e. s. N. 1st, 7 w. Washington.
- Johnson Clarence, cement wkr. h. n. s. Stoughton rd. 1 w. Rollin.
- Johnson Egbert, lab. h. 318 N. Main.
- Johnson Elwyn, paeker, h. n. s. Stoughton rd. 1 w. Rollin.
- Johnson Eva Miss, h. n. s. Stoughton rd. 1 w. Rollin.
- Johnson Helen J. (wid. John) milliner, 300 W. Fulton, h. 215 Swift.
- Johnson Henry, ins. 110 N. Henry, h. 317 Rollin.
- Johnson Henry M. lab. h. 120 Broadway.
- Johnson Jacob, shoemkr. 106 N. Henry, h. 217 N. Henry.
- Johnson Joseph, vet. surgeon, 115 Swift, h. same.
- Johnson Julius B. lab. h. w. s. Maple, 3 w. Fulton.
- Johnson Ludwig, lab. h. 331 W. Main.
- Johnson Minnie H. (Johnson & Larson) h. 219 Swift.
- Johnson Morris, lab. h. 334 N. 2d.
- Johnson Theodore, cement wkr. h. n. s. Stoughton, 1 w. Rollin.
- Johnson & Larson (Minnie H. Johnson, Tilla Larson) ladies' furnishings, 112 N. Henry.
- Jones James, lab. h. w. s. Maple, 2 n. Fulton.
- Jones John, lab. h. w. s. Maple, 2 n. Fulton.
- Jones Philip S. barber, 112 Swift, h. e. s. Albion, 1 n. Crescent.
- Joyce Catherine Miss, h. 315 N. 2d.
- Joyce James M. horseshoer, 126 Swift, h. 128 Swift.
- Jung August, lab. h. n. s. High, 1 e. Main.
- Jung Gustav, lab. h. n. s. High, 1 e. Main.

No money expended on the fixtures of a home will give more comfort and protection than a set of : : :

# VUDOR

**Porch Shades.**  
 They are not expensive, and last for years. : : :

**SOUTHERN WISCONSIN  
BUSINESS COLLEGE**  
JANESVILLE, WISCONSIN

Send six names of prospective students. Receive catalogue and calling cards with your name handsomely written.

**BOOKKEEPING  
PENMANSHIP  
SHORTHAND  
TYPEWRITING  
CIVIL SERVICE**

EDGERTON DIRECTORY.

503

**K**

- KAUFMANN Edward C. (Kelling & Kaufmann) h. 659 W. Fulton.
- Keegan Austin, tailor, h. 218 Washington.
- Keegan Frances A. milliner, 213 W. Fulton, h. 218 Washington.
- Keegan Sarah (wid. Nicholas) h. 218 Washington.
- Keeley Catherine (wid. John) h. 118 Mechanic.
- Keeley William, blksmith, h. 118 Mechanic.
- Keenan Harry A. physician, 115 E. Fulton, h. same.
- Keller James, clk. h. 101 Mechanic.
- Keller Joseph, h. 119 Washington.
- Keller Rosa (wid. Charles) h. 124 West.
- Kelley Jane (wid. Nathaniel) h. 206 N. Henry.
- Kelling Frank H. (Kelling & Kaufmann) h. 124 Albion.
- Kelling & Kaufmann (Frank H. Kelling, Edward C. Kaufmann) paints, 419 W. Fulton.
- Kellogg Frank L. lab. h. 457 Rollin.
- Kepp Ferdinand, saloon, 117 N. Henry, h. same.
- Kizer Alice Mrs. dressmkr. h. s. s. W. Fulton, 4 w. Garfield.
- Kizer Ellen R. dressmkr. h. s. s. W. Fulton, 4 w. Garfield.
- Kizer James F. lab. h. s. s. W. Fulton, 4 w. Garfield.
- Kizer John M. farmer, h. s. s. W. Fulton, 4 w. Garfield.
- Klabo Peter, lab. h. 435 W. Fulton.
- Kluender William A. ship. clk. 101 E. Fulton, h. 339 S. Main.
- Knapp Harlow B. foreman Wis. Tobacco Reporter, h. 307 E. Fulton.
- Knoll William, carp. h. 207 Broadway.
- Koch Frieda Miss, h. s. s. Lawton, 4 w. Main.
- Koch John, gate tndr. h. s. s. Lawton, 4 w. Main.
- Kritt William, peddler, h. n. s. Railroad, 1 e. Catlin.
- Kron Paul, eigarmkr. h. 106 Mechanic.
- Kruckenberg William, lab. h. 340 N. 2d.
- Krueger August, packer, h. 407 E. Fulton.
- Krueger Charles, lab. h. 207 Broadway.
- Krueger Julius, foreman, h. 114 Broadway.
- Krueger Philomena (wid. August) h. 426 S. Main.
- Krueger Reinhold, lab. h. 114 Broadway.
- Krueger William, lab. h. 114 West.
- Kull Helen, tchr. h. 115 E. Fulton.

**L**

- LA BUNDY John L. (Williams & La Bundy) h. 424 W. Fulton.
- Lacker Maude Mrs. dressmkr. 206 E. Rollin, h. same.

**EMMETT D. MCGOWAN  
ARTHUR M. FISHER**

**LAWYERS**

308-310 JACKMAN BLDG.

Legal business transacted through bonded attorneys in all States.  
Special attention given to Probate matters.

PHONE YOUR ORDERS FOR **CLEAN, PURE ICE** CITY ICE CO. 23 E. MILWAUKEE ST.

**C. & W. Hayes** Building Contractors 22 N. FRANKLIN STREET



**KELLOGG'S NURSERY** JANESVILLE, WIS.  
 Established 1854  
**CHERRIES, PLUMS, PEARS** HARDY ADAPTED VARIETIES  
 Get Our Free Price List

504

EDGERTON DIRECTORY.

Do you want to buy a **FARM** in Rock or Dane Counties?

OR A

**HOUSE AND LOT**

IN THE CITIES OF

**EDGERTON AND STOUGHTON?**

IT WOULD PAY YOU TO SEE

**E. M. Ladd,** Attorney and Counselor-at-Law  
 and Real Estate Agent  
**Edgerton, Wisconsin**

**LADD EDWARD M.** lawyer and real est. 119 N. Henry, h. 312 Rollin.

La Fave Adolph, lab. h. York rd. ne. cor. Park av.

Lampman David P. ticket agt. C. M. & St. P. Ry. h. 125 Swift.

Lang Frank, pop corn dlr. h. 312 S. Main.

Langworthy Charles, lab. h. 125 Randolph.

Langworthy La Mont, stock buyer, h. 125 Randolph.

Laplant Susanna Mrs. h. hd. N. 1st.

Larson Isaac, lab. h. 114 West.

Larson Louis, h. 210 N. Henry.

Larson Nels, packer, h. 202 N. Henry.

Larson Nettie Miss, h. 202 N. Henry.

Larson Tilla (Johnson & Larson) h. 202 N. Henry.

Lawrence Edward E. bkpr. O. Eisenlohr & Bros. h. e. s. Catlin, 1 n. Lawton.

Lay Harriet Miss, h. 131 Albion.

Lay James, h. 131 Albion.

Learn Charles, ret. farmer, h. Catlin, sw. cor. E. Rollin.

Learn Henry, del. clk. h. 219 N. Main.

Learn Maud, seamstress, h. 219 N. Main.

Learn May Miss, h. 219 N. Main.

Learn Willard F. lab. h. 219 N. Main.

Leary Joseph (Edgerton Cigar Co.) h. 477 Rollin.

Leary Mary (wid. John) h. e. s. N. 3d. 1 n. Rollin.

Leedle Harley W. clk. h. 617 W. Fulton.

Leedle W. H. & Co. (William H. Leedle) grocers, 221 W. Fulton.

Leedle William H. (W. H. Leedle & Co.) h. 428 Rollin.

Lester Frank, clk. Willson Bros. h. n. s. W. Fulton at limits.

SPECIAL ATTENTION GIVEN  
 FUNERALS AND PARTIES  
**G. W. KEMMERER & CO., Livery**

**JEFFRIS, MOUAT, SMITH & AVERY** TELEPHONE  
 137  
 ATTORNEYS AND COUNSELORS, Jeffris Block, Janesville  
 Legal business transacted through reliable correspondents all over the World

**SMOKE** **McKEIGUE'S "DUM DUM"** **5c CIGAR**

EDGERTON DIRECTORY.

505

**Nichols Store**  
 32 S. MAIN STREET,  
**JANESVILLE, WIS.**  
**For China and Glassware**

- Lester William, buttermkr. h. n. s. W. Fulton at limits.  
 Linaas John, tobacco dlr. h. 105 Broadway.  
 Linnevold John Rev. pastor Norweg. Luth. Church, h. 342 Rollin.  
 Lintveldt Hannah Miss, h. n. s. E. Rollin, opp. Catlin.  
 Lintveldt Henrietta, tchr. h. n. s. E. Rollin, opp. Catlin.  
 Lintveldt Martha (wid. Halver C.) h. n. s. E. Rollin, opp. Catlin.  
 Lintveldt Tillie Miss, h. n. s. E. Rollin, opp. Catlin.  
 Lipke Albert, lab. h. Washington, se. cor. N. 3d.  
 Lipke Edwin, lab. h. Washington, se. cor. N. 3d.  
 Lipke Frank, lab. h. Washington, se. cor. N. 3d.  
 Lipke Fred, lab. h. 319 N. 2d.  
 Lipke Herman, barkpr. h. w. s. York rd. 1 n. Park av.  
 Livick Frank I. plumber, 109 W. Fulton, h. 203 High.  
 Lockwood Brooks, tmstr. h. 264 Randolph.  
 Lockwood Delano, h. 336 Rollin.  
 Lockwood Edith L. nurse, h. 336 Rollin.  
 Long Byron, h. 331 N. 2d.  
 Long Edith M. milliner, 207 W. Fulton, h. 201 N. Main.  
 Lord Edwin S. leaf tobacco dlr. h. 122 Catlin.  
 Lord Emily M. china decorator, h. 306 W. Fulton.  
 Lund George, lab. h. 318 W. Main.  
 Lund Jens C. foreman Heddles Lumber Co. h. 318 N. Main.  
 Lyke John, carp. h. s. s. Lawton, 3 e. Catlin.  
 Lynts George, saloon, 101 W. Fulton, h. same.  
 Lyons Freeman, clk. h. 212 Broadway.

**M**

- MABBETT Alice Miss, h. 153 Albion.  
 Mabbett Charles F. leaf tobacco, 114 W. Fulton, h. 153 Albion.  
 Mabbett Jessie Miss, h. 153 Albion.  
 Mabbett Leora E. librarian Edgerton Public Library, h. 153 Albion.  
 Mabbett Walter F. buyer, 114 W. Fulton, h. 426 Rollin.  
 Mac Innis George K. Rev. pastor M. E. Church, h. Albion, sw. cor. Rollin.  
 Madden Bros. (Thomas and John Madden) leaf tobacco, w. s. Main, nr. ry. track.  
 Madden John (Madden Bros.) h. 128 N. 2d.  
 Madden Thomas (Madden Bros.) h. 231 Swift.  
 Mahoney John, barkpr. The Carlton, h. 624 W. Fulton.

**FRANK H. SNYDER, Insurance**  
 Fire, Accident, Health, Life, Liability, Plate Glass  
 101 E. Milwaukee Street,  
 Janesville, Wis.

**CRYSTAL LAKE ICE** **F. A. TAYLOR CO.**  
 Both Phones No. 201

# The Bon Ton Hotel and Restaurant

MRS. GERTRUDE McCARTHY, Prop.

RATES \$1.50 PER DAY

Opposite C. M. & St. P. Depot

EDGERTON, WIS.

- Maloney Hannah Mrs. h. 204 Washington.  
Maltpress Emma, clk. h. 125 Albion.  
Maltpress John, h. 240 High.  
Maltpress Myrtle Miss, h. 136 Albion.  
Maltpress Royal J. h. 125 Albion.  
Maltpress Susan Miss, h. 240 High.  
Manthe Frank, lab. h. 115 Swift.  
Manthe Johanna (wid. Herman) h. High, sw. cor. Catlin.  
Manville James, lab. h. s. s. W. Fulton, 6 w. Garfield.  
Markham Thomas, h. 254 High.  
Marks John, foreman, h. 116 N. Henry.  
Marquart William, lab. h. 114 N. Main.  
Marsden Henry, h. 210 Catlin.  
Marsden Jonathan, stock buyer, h. 321 N. 2d.  
Marsden Marvin J. carp. h. 233 Swift.  
Marsh Adolph, lab. h. 490 E. Fulton.  
Marsh William, lab. h. 499 E. Fulton.  
Maves Arthur, lab. h. n. s. Lawton, ne. cor. High.  
Maves August A. clk. h. Rollin, sw. cor. West.  
Maves Carl, lab. h. 435 Rollin.  
Maves Fred C. clk. 114 N. Henry, h. 661 W. Fulton.  
Maves Robert, packer, h. Rollin, sw. cor. West.  
Maves Rudolph, lab. h. nr. Waterworks.  
Maves William, lab. h. 260 High.  
Mawhinney John, meat mkr. 209 W. Fulton, h. 117 Canal.  
McCann Peter, lab. h. s. s. Lawton, 2 w. Main.  
McCann James, lab. h. 229 S. Main.  
**MC CARTHY GERTRUDE MRS.** propr. Bon Ton Restaurant,  
115 W. Fulton, h. same.

**METAL CORNICE, ROOFING AND TINWARE**  
**H. L. McNAMARA. Janesville, Wis**

# OLIN & OLSON JEWELRY-SILVERWARE

AND ALL KINDS OF FANCY GOODS FOR PRESENTS

19 W. Milwaukee St.

EDGERTON DIRECTORY.

507

**JOB PRINTING**  
THE INDEPENDENT PRINTING CO.  
117 DODGE ST.  
Opposite Post Office

- McChesney Willard, physician, 101 N. Henry, h. 215 S. Main.  
McDonald Charles, barkpr. 116 N. Henry.  
McDonough Edward, foreman, McIntosh Bros. h. 201 N. Main.  
McDonough James, foreman, E. M. Hubbell, h. 332 Albion.  
McDonough Michael J. cigarmkr. h. 120 Head.  
McDonough Rose (wid. Bernard) h. 664 W. Fulton.  
McInnes Hugh, postmaster, h. Catlin, nr. cor. Fulton.  
McIntosh Andrew (McIntosh Bros.) h. 349 Rollin.  
McIntosh Bros. (Andrew and William McIntosh) leaf tobacco,  
w. s. Swift, s. of Fulton.  
McIntosh Isabelle, tchr. h. 155 Blaine.  
McIntosh James, h. 155 Blaine.  
McIntosh Roscoe, student, h. 349 Rollin.  
McIntosh William (McIntosh Bros.) h. s. s. Washington, 2 w.  
N. 2d.  
McIntyre James, lab. h. 242 E. Fulton.  
McIntyre Patrick, street commissioner, h. 242 E. Fulton.  
McIntyre Raymond, lab. h. 242 E. Fulton.  
McKee Helen Miss, h. 148 Lord.  
McKee John, lab. h. 148 Lord.  
McKee Patrick, lab. h. 148 Lord.  
McReynolds Fred G. (Handtk & McReynolds) h. 115 Blaine.  
Merrill James, carp. h. e. s. Victoria rd. opp. Albion.  
Merrill Robert, printer, h. e. s. Victoria rd. opp. Albion.  
Meyers Frederick C. dentist, 213 W. Fulton, h. 117 Canal.  
Mielke Albert, lab. h. 480 E. Fulton.  
Mielke Otto, lab. h. 480 E. Fulton.  
Mielke Paul, lab. h. 480 E. Fulton.  
Milarch William, farmer, h. High, se. cor. E. Fulton rd.  
Miller John B. dentist, 101 N. Henry, h. 202 E. Rollin.  
Miller Wallace, mason, h. n. s. Stoughton rd. 7 w. Washington.  
Miller William, baggageman C. M. & St. P. Ry. h. n. s. Stough-  
ton rd. 7 w. Washington.  
Moen Helge H. packer, h. 481 Rollin.  
Moen Ole C. leaf tobacco, e.s. Catlin, nr. ry. track, h. 335 Rollin.  
Moon Sherbie, waitress, 115 W. Fulton, h. same.  
Mooney Alice Miss, h. 448 S. Main.  
Mooney John, lab. h. 448 S. Main.  
Mooney Maggie Mrs. h. e. s. N. 3d, 1 n. Rollin.  
Mooney Patrick, farmer, h. 448 S. Main.  
Mooney Thomas, farmer, h. 448 S. Main.  
Moore Robert, mason, h. n. s. Fulton, 2 w. Garfield.

P. E. NEUSES, President  
P. KAVANAGH, Secretary  
Telephone 89 92 92

**JANESVILLE GOAL CO.**  
COAL, CHARCOAL  
WOOD AND COKE

**CARL W. DIEHLS**

**Paints, Oils, Varnishes, Glass,  
Brushes and Painters' Supplies**  
Cor. N. River and W. Milwaukee Streets

**FRANK D. KIMBALL** Agent for  
**GLOBE-WERNICKE "ELASTIC" BOOK CASE AND FILING CABINETS**  
 22-24 W. MILWAUKEE STREET - - JANESVILLE, WISCONSIN

508

EDGERTON DIRECTORY.

Moran Frank F. sheep shearer, h. n. s. W. Fulton, 6 w. Garfield.  
 Morgan Mabel E. stenog. Willson Bros. h. s. s. Washington.  
 Morris Adelaide L. Mrs. dressmkr. 205 W. Fulton, h. same.  
 Morris Maxwell, blksmith, h. 205 W. Fulton.  
 Morrison William W. physician, 220 N. Main, h. same.  
 Morrissey Jessie, cashr. h. 605 W. Fulton.  
 Morrissey William H. cigars, 101 N. Henry, h. 605 W. Fulton.  
 Moss Albert, lab. h. 148 Garfield.  
 Moss Elsie Miss, h. 148 Garfield.  
 Muffley Albert, printer, h. 233 Swift.  
 Mungerson John, lab. h. 123 West.

**N**

NAGLE John, mach. h. s. s. W. Fulton, 5 w. Garfield.  
 Nelson Anna B. clk. h. n. s. Rollin, opp. West.  
 Nelson Carl, lab. h. e. s. Victoria rd. 1 n. Creek.  
 Nelson John, farmer, h n. s. Stoughton rd. at north limits.  
 Nelson Martin, tmstr. h. n. s. Rollin, opp. West.  
 Nelson Nels A. lab. h. 331 N. Main.  
 Nelson Nels E. brewers' agt. and ice dlr. s. of ry. track, e. of jail, h. n. s. Rollin, opp. West.  
 Nelson Otto M. h. 203 Broadway.  
 Nelson Sadie, stenog. h. 154 Albion.  
 Nettum Benjamin, lab. h. 106 Mechanic.  
 Newton Charles P. cigarmkr. h. 120 N. Henry.  
 Nichols Edward, tobacco insp. h. r. 401 S. Main.  
 Nicholson Arthur P. dentist, 213 W. Fulton, h. 427 Rollin.  
 Nicholson Pearl, tchr. h. 427 Rollin.  
 Nickel Charles, lab. h. n. s. Stoughton rd. 1 w. Rollin.  
 Nickel Herman, lab. h. n. s. Stoughton rd. 2 w. Rolin.  
 Nickel Ida Miss, h. n. s. Stoughton rd. 1 w. Rollin.  
 Nickel William, lab. h. n. s. Stoughton rd. 2 w. Rollin.  
 Nordeng Petra, domestic, 101 Pleasant.  
 North Thomas, ret. farmer, h. 416 Rollin.  
 Norwegian Luth. Church, Rollin, opp. Henry.

**O**

OBERDICK John, tchr. St. John's Luth. School, h. 228 High.  
 Oesterberg Alfred, lab. h. 507 W. Fulton.  
 Ogden Clyde, student, h. 327 N. 2d.  
 Ogden Dayton, cigarmkr. h. 487 Victoria rd.

**PURE MILK**  
**JANESVILLE PURE MILK CO.**  
 22 N. BLUFF Both Phones

**LUMBER & BUILDING MATERIALS**  
**SCHALLER & McKEY LUMBER COMPANY**

**WHOLESALE AND RETAIL**  
 Telephone 100  
 Near C. & N. W. Ry. Depot, JANESVILLE, WIS.

S. SOVERHILL, President  
 E. M. CALKINS, Vice-Pres.  
 S. B. HEDDLES, Sec. - Treas.  
 B. B. BAKER, Manager  
 Telephones  
 New 293 Old 2081

# PEOPLE'S COAL CO.

YARD: **WOOD, COAL, COKE**  
 1029 PLEASANT ST.  
 Branch Office at BADGER DRUG STORE, Corner West Milwaukee and River Sts.

**A. F. Minick Livery** 215-217 E. Milwaukee St.  
**CARRIAGES FOR WEDDINGS, FUNERALS, PARTIES, ETC.**

- Ogden Edson, lab. h. 327 N. 2d.
- Ogden George L. clk. 101 W. Henry, h. 327 N. 2d.
- Ogden Guy, del. clk. h. 327 N. 2d.
- Ogden James M. lab. h. 228 E. Fulton.
- Ogden Stella, bkpr. h. 327 N. 2d.
- O'Hara Julia Mrs. h. 119 Pleasant.
- Olson Alma, domestic, n. s. Rollin, 1 w. N. Main.
- Olson Hans, lab. h. 507 W. Fulton.
- Olson Olaf, lab. h. 112 Swift.
- Olson Oscar, lab. h. 507 W. Fulton.
- Olson Theman, lab. h. 307 W. Fulton.
- Omsberg Christian, masonfi h. 441 Rollin.
- Omsberg Josephine Miss, h. 441 Rollin.
- Omsberg Sundry, mason, h. 441 Rollin.
- Omsgard Evan, lab. h. 227 E. Fulton.
- Omsgard Henry, student, h. 227 E. Fulton.
- Osborne William, del. clk. h. 617 W. Fulton.
- Otto Martha Mrs. h. 310 N. Main.

**P**

- PAGE Laura Mrs. h. 116 Swift.
- Palmer Bert, lab. h. 211 N. Main.
- Palmeter Eugene L. clk. h. n. s. Stoughton, 1 w. Washington.
- Palmiter Wilson F. carp. h. 415 S. Main.
- Palmiter Zoe M. Miss, h. 415 S. Main.
- Parr Linda Miss, h. s. s. Lawton, 11 w. Main.
- Parr Royal, lab. h. s. s. Lawton, 11 w. Main.
- Parron William, lab. h. w. s. Swift, 2 s. Victoria rd.
- Pearce Frank L. electr. 100 W. Fulton, h. 201 N. Main.
- Pearson Eveline M. Miss, h. 119 Blaine.
- Pearson John J. h. 119 Blaine.
- Pederson Amanda, bkpr. 109 W. Fulton, h. 214 E. Rollin.
- Pederson Josephine, student, h. 214 E. Rollin.
- Pederson Nordahl, lab. h. 214 E. Rollin.
- Pederson Samuel T. foreman, Otto Eisenlohr & Bros. h. 214 E. Rollin.
- Pelton William L. (W. T. Pomeroy & Co.) h. 119 Catlin.
- Perrigo Ben P. lab. h. 106 Mechanic.
- Perrigo Mary E. (wid. Spencer) h. e. s. Catlin, 1 n. Lawton.
- Perry Roger T. student, h. 106 Randolph.
- Perry Theodore A. gen. mdse. 213 W. Fulton, h. 106 Randolph.
- Persons Leverett W. bkpr. h. 311 Rollin.

**GEORGE A. JACOBS MUTUAL FIRE INSURANCE**  
 Office: 13 W. Milwaukee St.  
 PHONES: NEW 385 OLD 3871

# M. BUOB BREWING CO.

**BEER, ALE AND PORTER**

Telephone 141 - - - Janesville, Wisconsin

# CROAK BREWING CO.

BREWERS OF THE CELEBRATED

# JANESVILLE LAGER BEER

510

EDGERTON DIRECTORY.

Prompt - - Reliable - - Quick  
Deliveries Both Phones 117  
**BRITTINGHAM & HIXON LUMBER CO.**

- Peters Bros. (H. Edward and Carl A. Peters) meats, 305 W. Fulton.
- Peters Carl A. (Peters Bros.) h. 427 W. Fulton.
- Peters H. Edward (Peters Bros.) h. 473 Rollin.
- Peters James, cigarmkr. h. e. s. Victoria rd. 4 n. Creek.
- Peterson Lena Mrs. h. 507 W. Fulton.
- Phifer Frederick A. tobacco dlr. h. Albion, n. w. cor. Washington.
- Pierce Charles, h. 219 W. Rollin.
- Pierce Clarke R. h. 131 Head.
- Pierce Pardon L. stock buyer, h. 121 Head.
- Pilkington Alice, stenog. Willson Bros. h. 126 West.
- Plautz Albert, h. n. s. High, 2 e. Creek.
- Plautz Albert Jr. lab. h. n. s. High, 2 e. Creek.
- Plautz August, lab. h. 418 E. Fulton.
- Plautz Charles, lab. h. 418 E. Fulton.
- Plautz Emma Miss, h. 418 E. Fulton.
- Plautz Ida Miss, h. 418 E. Fulton.
- Pollard George (Swift & Pollard) h. Rollin, s. w. cor. Mechanic.
- Pollard James, h. Rollin, s. w. cor. Mechanic.
- Pomeroy W. T. & Co. (William T. Pomeroy, William L. Pelton) leaf tobacco, 100 W. Fulton.
- Pomeroy William, h. 268 Randolph.
- Pomeroy William T. (W. T. Pomeroy & Co.) h. 119 Catlin.
- Porath Albert, lab. h. S. Main, at limits.
- Porter John, lab. h. 255 High.
- Porter Thomas, sexton, Fassett Cemetery, h. 430 S. Main.
- Post Office, 103 N. Henry.
- Preston Bertha Miss, h. Broadway, n. e. cor. N. Main.
- Preston Charles, lab. h. Broadway, n. e. cor. N. Main.
- Price Charles, lab. h. 212 Washington.
- Price George W. farmer, h. W. Fulton at limits.
- Price Henry, carp-contr. 310 Albion, h. same.
- Price James, engr. h. 212 Washington.
- Pringle Elizabeth (wid. Orange) h. 101 Mechanic.
- Pringle Frank H. (Brown & Pringle) h. 120 Albion.
- Pringle Lucy Mrs. h. 609 W. Fulton.
- Pringle Samuel T. clk. h. 609 W. Fulton.
- Puerner Louis, h. s. s. Washington, 4 w. N. 3d.
- Pyre Frank, lab. h. 345 Albion.
- Pyre Harriet, bkpr. C. L. Culton, h. 345 Albion.

## VUDOR

**CHAIR HAMMOCKS rest every nerve and muscle of the body, can be quickly adjusted to any position, and do not occupy any floor space when not in use.**

FOR SALE BY **J. M. BOSTWICK & SONS, JANESVILLE, WIS.**

**BOARD and ROOM FREE**

While Attending School

**WRITE FOR CATALOGUE**

**SO. WISCONSIN BUSINESS COLLEGE**  
**JANESVILLE, WISCONSIN**

EDGERTON DIRECTORY.

511

**ICE PURE AND CLEAN**  
**CITY ICE COMPANY**

**BUILDERS & CONTRACTORS**  
**C. & W. HAYES**  
22 N. FRANKLIN STREET

Pyre James M. tobacco grower, h. 345 Albion.  
Pyre May, tchr. h. 345 Albion.  
Pyre Russell, student, h. 345 Albion.

**Q**

QUIGLEY Alice (wid. John) h. 135 Lord.  
Quigley Frances, domestic, 349 Rollin.  
Quigley John Sr. lab. h. 149 Lord.  
Quigley John Jr. lab. h. 135 Lord.  
Quigley Mary (wid. James) h. s. s. Lawton, 4 e. Catlin.  
Quigley Patrick, lab. h. 280 High.  
Quigley Teresa, phone-opr. h. 135 Lord.  
Quigley Thomas, plumber, h. 149 Lord.  
Quigley William, lab. h. 149 Lord.  
Quigley Winifred, milliner, h. 280 High.

**R**

RADER Albert E. clk. h. 209 N. Henry.  
Radtke Gustav, lab. h. 491 E. Fulton.  
Radtke Johanna (wid. Carl) h. 491 E. Fulton.  
Ralston Edward, lab. h. 211 W. Fulton.  
Ratzlaff August, lab. h. 426 E. Fulton.  
Ratzlaff August Jr. (Ratzlaff Bros.) h. 426 E. Fulton.  
Ratzlaff Bros. (William and August Ratzlaff Jr.) gen. mdse.  
113 W. Fulton.  
Ratzlaff Charles A. barkpr. h. s. s. Lawton, 7 e. Catlin.  
Ratzlaff Fred, clk. 113 W. Fulton, h. 426 E. Fulton.  
Ratzlaff William (Ratzlaff Bros.) h. 666 W. Fulton.  
Raymond Harvey M. laundry, 219 W. Fulton, h. 215 E. Rollin.  
Rea George, carp. h. w. s. Swift, 5 s. Victoria rd.  
Reynolds Edward J. lab. h. 417 Fulton.  
Reynolds Thomas J. engnr. Water Works, h. 417 W. Fulton.  
Rice Albert, farmer, h. Fulton rd. at west limits.  
Richardson James B. lab. h. 145 Lord.  
Richardson Pearl Miss, h. 145 Lord.  
Robinson Chandler E. packer, h. 107 Head.  
Roethe Emil L. supt. schools, h. n. s. Washington, 3 n. N. 2d.  
Roher William T. barkpr. h. 123 N. Henry.  
Rooney Bridget (wid. Edward) h. 109 Broadway.  
Rossebo Ole M. lab. h. 418 W. Fulton.  
Rossebo Thomas (Brown & Rossebo) h. 645 W. Fulton.

**EMMETT D. MCGOWAN**  
**ARTHUR M. FISHER**

**LAWYERS**

309-310 JACKMAN BLDG.

Legal business transacted through bonded attorneys in all States.  
Special attention given to Probate matters.



# Kellogg's Nursery Janesville, Wis. Established 1854 Small Fruit Plants

Is one of our Specialties. Get our prices before you buy and save money.

**LIVERY AND SALE STABLES  
HORSES BOUGHT AND SOLD  
C. W. KEMMERER & CO.**

512

EDGERTON DIRECTORY.

Royal Hall, 417-421 W. Fulton.  
Ruoesch John, carp-contr. 201 Broadway, h. same.  
Ruoesch Lulu Miss, h. 201 Broadway.  
Rusch Albert, lab. h. 459 E. Fulton.  
Rusch Albert, lab. h. 200 Broadway.  
Rusch Emil, lab. h. 200 Broadway.  
Rusch George, lab. h. 200 Broadway.  
Rusch Mary Miss, h. 201 Broadway.  
Rusch Rosa (wid. John) h. w. s. Swift, 2 s. Victoria rd.  
Rusch William, lab. h. 459 E. Fulton.

## S

ST. JOHN'S German Luth. Church, 230 High.  
Saunders Flora Miss, h. 153 Blaine.  
Saunders Harland P. lab. h. 135 Garfield.  
Saunders Iva Miss, h. 135 Garfield.  
Saunders Le Roy, h. 153 Blaine.  
Scharfenberg Casper, h. s. s. Lawton, 5 e. Catlin.  
Scharfenberg George, carp. h. 149 Garfield.  
Scharfenberg George Jr. weigber. h. 149 Garfield.  
Schieffelbein Albert, lab. h. 324 S. Main.  
Schielt William, lab. h. 127 Lord.  
Schielt William, lab. h. 486 E. Fulton.  
Schlichting Gustav, lab. h. s. s. Lawton, 10 w. Main.  
Schmeling Arthur, farm hd. h. Victoria rd. at limits.  
Schmeling August, farmer, h. Victoria rd. at limits.  
Schmeling Benjamin, lab. h. 280 High.  
Schmeling Carrie, clk. h. 308 S. Main.  
Schmeling Emma Miss, h. 280 High.  
Schmeling Ferdinand, lab. h. 280 High.  
Schmeling George, lab. h. n. s. Railroad, 3 e. Catlin.  
Schmeling Henry C. h. 116 N. Henry.  
Schmeling John, lab. h. 264 High.  
Schmeling Paul, lab. h. Victoria rd. at limits.  
Schmidt A. & Co. (Theresa Schmidt) milliners, 129 N. Henry.  
Schmidt Michael J. shoes, 300 W. Fulton, h. 340 Albion.  
Schmidt Theresa (A. Schmidt & Co.) h. 323 Broadway.  
Schoenfeldt Augusta (wid. Fred) h. n. s. S. Main at limits.  
Schoenfeldt William, mason, h. 422 S. Main.  
Schrub Fred, restaurant, 108 N. Henry, h. same.

## JEFFRIS, MOUAT, SMITH & AVERY

TELEPHONE

137

ATTORNEYS AND COUNSELORS, Jeffris Block, Janesville

Legal business transacted through reliable correspondents all over the World

**SMOKE  
McKEIGUE'S**

**"GRAND DUKE"**

**10c  
CIGAR**

EDGERTON DIRECTORY.

513

# WILLIAM SCHRUB

Dealer in

## Wines, Liquors and Cigars

**Schlitz Beer on Draught**

**...Billiards...**

**105 West Fulton St.,**

**EDGERTON, WIS.**

**SCHRUB WILLIAM**, saloon, 105 W. Fulton, h. same.

Schueler Wilhelmina (wid. Henry) h. 323 S. Main.

Schueler William, lab. h. 323 S. Main.

Schulz August, lab. h. 440 E. Fulton.

Schulz Gustav, driver, h. 440 E. Fulton.

Schulz Kate Miss, h. 440 E. Fulton.

Schulz William, lab. h. 440 E. Fulton.

Schumacher Albert, lab. h. 311 Park av.

Schumacher Charles, lab. h. 315 Park av.

Schumacher Charles Jr. barkpr. h. s. s. Lawton, 5 e. Catlin.

Schumacher Emil, clk. h. 311 Park av.

Schumacher John, lab. h. 311 Park av.

Schumacher Lizzie Miss, h. 311 Park av.

Schumacher William, carp. h. 141 Mechanic.

Scott L. W. & Co. John Bowen mngr. leaf tobacco, 110 E. Ful-  
ton.

Searns Ernest E. hostler, h. 115 W. Fulton.

Sell William, lab. h. w. s. Swift, 2 s. Victoria rd.

Sernson Ole, saloon, 116 N. Henry, h. same.

Sewell Emily, tehr. h. 115 E. Fulton.

Shannon Charles O. farmer, h. e. s. Victoria rd, 1 n. Creek.

Shannon Clarence E. agt. United Cigar Mnfrs. Co. h. 318  
Rollin.

Shannon Harry E. lab. h. e. s. Victoria rd. 1 n. Creek.

Shaw Jay B. farm implts. h. n. s. Fulton, 3 w. Garfield.

Shearer Floyd, ship-clk. Willson Bros. -h. e. s. Main, 1 n. E.  
Fulton.

Shelley William A. clothing, 203 W. Fulton, h. 101 Crescent.

**FRANK H. SNYDER, INSURANCE**

Fire, Accident, Health, Life, Liability, Plate Glass  
101 E. Milwaukee Street,  
Janesville, Wis.

**32 S. MAIN STREET  
Janesville, Wis.**

**NICHOLS STORE**

**Tinware, Hardware  
Enamel Ware**

# F. A. TAYLOR CO., COAL AND WOOD

**BOTH  
Telephones  
..No. 201..**

THE HERBERT J. CUNNINGHAM AGENCY — SUITE 403 —  
 JACKMAN BLDG.  
**GENERAL INSURANCE**

514

EDGERTON DIRECTORY.

**Jas. W. Scott**  
 FIRE INSURANCE  
 23 W. Milwaukee St., Janesville

- Shepard Edward L. propr. Shepard's Sheep Feeding Yards,  
 h. w. s. Albion, 2 n. Rollin.  
 Shepard's Sheep Feeding Yards, Edward L. Shepard propr.  
 High, s. e. cor. Lawton.  
 Sherman Fred, lab. h. w. s. Randolph at limits.  
 Short Clarence, lab. h. 114 Blaine.  
 Short Hattie, student, h. 114 Blaine.  
 Short Loata (wid. W. Arthur) h. 114 Blaine.  
 Shumway Alfred W. barber, 104 N. Henry, h. 328 Rollin.  
 Simerson Mark, farmer, h. e. s. Randolph at limits.  
 Simmons William J. tel-opr. h. 318 N. Main.  
 Skinner Allen E. mngr. Heddles Lumber Co. h. 103 Broadway.  
 Skinner Charlotte, bkpr. 110 N. Henry, h. 231 E. Fulton.  
 Skinner Salina (wid. James) h. 231 E. Fulton.  
 Smith Albert H. blksmith, h. 128 Swift.  
 Smith Edward H. police justice, 111 W. Fulton, h. w. s. Vic-  
 toria rd. 2d n. Creed.  
 Smith Fred G. printer, h. 201 N. Main.  
 Smith Glenn, lab. h. w. s. Victoria rd. 2 n. Creek.  
 Smith John A. printer, h. w. s. York rd. 2 n. Park av.  
 Sommerfeldt Edward, rural carrier No. 3, h. n. s. E. Fulton,  
 2 e. High.  
 Sommerfeldt Julius, lab. h. 304 E. Fulton.  
 Son Harry C. agt. U. S. Ex. Co. h. n. s. Lawton, 1 e. Catlin.  
 Spencer John (John Spencer & Daughter) h. 154 Albion.  
 Spencer John & Daughter (John and May Spencer) jewelers,  
 211 W. Fulton.  
 Spencer May (John Spencer & Daughter) h. 154 Albion.  
 Spike Bros. (Isaac W. and Charles H. Spike) livery, 111 Swift.  
 Spike Charles H. (Spike Bros.) h. 118 Albion.  
 Spike Clayton, lab. h. w. s. Swift, 4 s. Victoria rd.  
 Spike Isaac W. (Spike Bros.) h. 118 Albion.  
 Spike James, ret. farmer, h. 260 Randolph.  
 Spike Joseph D. h. 158 Albion.  
 Spilman John C. Rev. pastor St. John's Ger. Luth. Church, h.  
 226 E. Fulton.  
 Spitzner C. H. & Sons (George W. Spitzner) leaf tobacco, 320  
 W. Fulton.  
 Spitzner George W. (C. H. Spitzner & Sons) h. New York.  
 Sprague Elizabeth E. (wid. James H.) carpet weaver, h. 206  
 High.  
 Springer Benjamin, lab. h. 312 S. Main.

**GUNS, AMMUNITION AND SPORTING GOODS**  
**H. L. McNAMARA, : Janesville, Wis.**

# OLIN & OLSON DIAMONDS

19 W. Milwaukee St.

EDGERTON DIRECTORY.

515

## We Cover All Your Needs

Supplies for the home, bath, nursery and sick room are all found here in great profusion. Prices are as low as is consistent with quality.

### H. D. Stappenbeck's Pharmacy Deutsche Apotheke EDGERTON, - WIS.

- Stafford James, sexton Catholic Cemetery, h. 237 S. Main.  
 Stafford John, lab. h. 237 S. Main.  
 Stafford Margaret, tehr. h. 237 S. Main.  
 Stankey Herman, foreman, C. H. Spitzner & Sons, h. s. e. Washington, 3 w. N. 3d.  
**STAPPENBECK HENRY D.** druggist, 101 E. Fulton, h. 218 Broadway.  
 Stark Charles, lab. h. 225 High.  
 Stark Edward, lab. h. 409 S. Main.  
 Stark Herman, lab. h. 315 N. 2d.  
 Stark Lizzie Miss, h. 225 High.  
 Steinke Albert, lab. h. n. s. Stoughton rd. 8 w. Washington.  
 Steinke Albertina (wid. Charles) h. s. s. Lawton, 7 w. Main.  
 Steinke Carl, lab. h. s. s. Lawton, 7 w. Main.  
 Steinke Emil, lab. h. s. s. Lawton, 7 w. Main.  
 Stevens William, lab. h. 124 West.  
 Stewart Atwood E. jeweler, 119 N. Henry, h. 162 Albion.  
 Stewart Curtis, clk. 119 N. Henry, h. 162 Albion.  
 Stewart Eleanor Miss, h. e. s. S. Main at limits.  
 Stewart Frank, lab. h. e. s. S. Main at limits.  
 Stewart Martha (wid. James F.) h. 340 Rollin.  
 Stewart William, lab. h. S. Main at limits.  
 Stillman Thomas L. carr-mkr. h. n. s. Washington, 6 n. 2d.  
 Stone Edna, tehr. h. Shannon nr. limits.  
 Stone Eli, carp. h. Shannon nr. limits.  
 Stone Marion, tehr. h. Shannon nr. limits.  
 Strasburg Fred, janitor High School, h. 118 Washington.  
 Strasburg Fredericka Mrs. h. 117 N. Henry.

Made by THE INDEPENDENT  
PRINTING COMPANY  
117 DODGE ST., opposite Post Office

RUBBER STAMPS, STENCILS, DATERS

P. E. NEUSES, President  
P. KAVANAGH, Secretary  
Telephone 89

JANESVILLE GOAL CO., COAL, CHARCOAL  
WOOD AND COKE

FINE PICTURE FRAMING WINDOW SHADES, ALL COLORS  
Made to Order on Short Notice

Cor. N. River and W. Milwaukee Streets  
JANESVILLE, WISCONSIN

CARL W. DIEHLS

LARGEST AND FINEST STOCK OF

**FURNITURE**

IN SOUTHERN WISCONSIN

**FRANK. D. KIMBALL**

22-24 W. Milwaukee St.  
JANESVILLE, WISCONSIN

516

EDGERTON DIRECTORY.

**AUGUST STRICKER**

**W. C. STRICKER**

# STRICKER BROS.

— DEALERS IN —

**WINES, LIQUORS AND CIGARS**

**Schlitz Beer on Draught**

**BILLIARDS**

**EDGERTON, WIS.**

Strasburg William F. bkpr. Willson Bros. h. s. s. Rollin, 3 w. Head.

Stricker August (Stricker Bros.) h. n. s. Railroad, 4 e. Catlin.  
Stricker August F. carp. h. 115 Broadway.

**STRICKER BROS.** (August and William Stricker) saloon, 215 W. Fulton.

Stricker Charles E. lab. h. n. s. Railroad, 4 e. Catlin.

Stricker George, tailor, 217 W. Fulton, h. n. s. Railroad, 4 e. Catlin.

Stricker Gustav, packer, h. 422 E. Fulton.

Stricker Kate Miss, h. n. s. Railroad, 4 e. Catlin.

Stricker Mary (wid. William) h. 422 E. Fulton.

Stricker Otto, cigarmkr. h. 422 E. Fulton.

Stricker Richard, cigarmkr. h. w. s. Swift, 3 n. Blaine.

Stricker Rose Miss, h. 422 E. Fulton.

Stricker William (Stricker Bros.) h. 215 W. Fulton.

Stricker William, lab. h. 422 E. Fulton.

Summerfeldt Edward, carrier, R. F. D. 42, h. nr. e. city limits.

Sutton Fannie D. (wid. Charles A.) h. 215 W. Rollin.

Sutton Frank, student, h. 215 W. Rollin.

Sutton Kate Miss, h. 215 W. Rollin.

Sutton Veva Miss, h. 215 W. Rollin.

Sweeney Charles, tobacco buyer, h. 217 Washington.

Sweeney Hugh T. leaf tobacco, opp. C. M. & St. P. depot, h. Town Albion.

Swenson Charles, lab. h. e. s. Victoria rd. 1 n. Creek.

Swenson Clara Miss, h. e. s. Victoria rd. 1 n. Creek.

Swenson Clarence, lab. h. e. s. Victoria rd. 1 n. Creek.

**SCHALLER & McKEY LUMBER CO.**

West End of West Milwaukee St.  
Telephone 100  
JANESVILLE, WISCONSIN

**LUMBER, LATH, SHINGLES, ETC.**

**JANESVILLE PURE MILK CO. 22 N. BLUFF BOTH PHONES**

**A. F. MINICK LIVERY, HACK AND CARRIAGE LINE**  
 CARRIAGES TO AND FROM ALL TRAINS  
 215-217 E. MILWAUKEE ST.

S. SOVERHILL, President  
 F. M. CALKINS, Vice-Pres.  
 S. B. HEDDLES, Sec. - Treas.  
 B. B. BAKER, Manager  
 Telephones  
 New 293 Old 2061

**PEOPLE'S COAL CO.**  
 YARD:  
 1029 PLEASANT ST. **WOOD, COAL, COKE**  
 Branch Office at BADGER DRUG STORE, Corner West Milwaukee and River Sts.

EDGERTON DIRECTORY.

517

Swerdhoff Max, peddler, h. n. s. Stoughton rd. 4 w. Wash-  
 ington.  
 Swift Charles H. (Swift & Pollard) h. 518 Rollin.  
 Swift Dean, clk. 121 W. Fulton, h. 430 W. Fulton.  
 Swift Henry S. painter, 485 Rollin, h. same.  
 Swift & Pollard (Charles H. Swift, George Pollard) painters,  
 518 Rollin.

**T**

TALL Charles, h. 227 Swift.  
 Tall Eliza (wid. John) h. n. s. Crescent, 2 e. Albion.  
 Tallard Charles F. tobacco buyer, h. w. s. Ridgeway, 1 n. Cres-  
 cent.  
 Tallard Edwin C. leaf tobacco, h. w. s. N. 1st, 1 n. Washington.  
 Tallman Albert, h. Lawton, s. e. cor. Catlin.  
**TEISBERG LOUIS H.** leaf tobacco, e. s. Catlin, nr. R. R. track,  
 h. w. s. Swift, 4 n. Blaine.  
 Teubert August, mason, h. 143 Garfield.  
 Tellefson Bros. (Theodore and Chester H. Tellefson) furniture,  
 121 N. Henry.  
 Tellefson Chester H. (Tellefson Bros.) h. 107 Broadway.  
 Tellefson Theodore (Tellefson Bros.) h. Rockdale, Wis.  
 Thomas Jennie Miss, h. n. s. Lawton, 4 e. Catlin.  
 Thomas Kate Mrs. h. n. s. Lawton, 4 e. Catlin.  
 Thomas Walter, lab. h. n. s. Lawton, 4 e. aCatlin.  
 Thomas William, lab. h. n. s. Lawton, 4 e. Catlin.  
 Thompson Joel A. livery, 109 E. Fulton, h. 337 Rollin.  
 Thompson Leo, student, h. 337 Rollin.  
 Thompson Orson H. carrier, R. F. D. 15, h. 337 Rollin.  
 Thompson Venice Miss, h. 337 Rollin.  
 Thoreson John, tailor, h. 305 E. Fulton.  
 Thorp August, lab. h. w. s. York rd. 1 n. Park av.  
 Thorp Carl, lab. h. w. s. York rd. 1 n. Park av.  
 Thronson Henry, h. 307 N. Main.  
**TOBACCO EXCHANGE BANK**, Andrew Jenson pres-cashr;  
 W. S. Heddles v-pres. 201 W. Fulton.  
 Tointon Amelia (wid. Henry) h. 430 W. Fulton.  
 Tointon John, h. 272 Randolph.  
 Tointon Julianna (wid. James) h. 272 Randolph.  
 Tointon William, lab. h. 272 Randolph.  
**TOUTON CHARLES P.** propr. The Carlton Hotel, h. same.  
 Towne John P. lawyer, 103 N. Henry, h. n. s. Washington, 3  
 n. 3d.

**GEORGE A. JACOBS** MUTUAL FIRE INSURANCE  
 Office: 13 W. Milwaukee St.  
 PHONES: NEW 365 OLD 2871

**M. BUOB BREWING CO.**  
**BEER, ALE AND PORTER**  
 Telephone 141 - - - Janesville, Wisconsin

# IF YOU DRINK BEER, DRINK THE BEST CROAK'S CELEBRATED JANESVILLE LAGER BEER

518

EDGERTON DIRECTORY.

- Towne Louis H. lawyer, 103 N. Henry, h. hd N. 1st.  
 Trettin Charles, lab. h. 449 S. Main.  
 Trettin Charles, lab. h. e. s. York rd. 6 n. Park av.  
 Trettin Herman, h. e. s. York rd. 6 n. Park av.  
 Trettin Mina Miss, h. e. s. York rd. 6 n. Park av.  
 Trevorrah Richard, mason, h. w. s. N. 1st, 1 n. Rollin.  
 Trevorrah Violet, phone-opr. h. w. s. N. 1st, 1 n. Rollin.  
 Trick William, lab. h. 336 S. Main.  
 Trick William Jr. lab. h. 336 S. Main.  
 Tyler Louis, paperhanger, h. 128 N. 2d.  
 Tyler William H. butcher, h. w. s. Victoria rd. 1 n. Creek.

## U

- UNDERHILL George M. mngr. C. H. Spitzner & Sons, h. 205  
 Washington.  
 United Cigar Mnfrs. Co. C. E. Shannon agt. w. s. Henry, s.  
 Fulton.  
 United States Express Co. H. C. Son agt. w. s. Henry, s. Fulton.

## V

- VAN DER WALKER Hannah (wid. Eugene) h. s. s. Fulton, 6  
 w. Garfield.  
 Vayette Bertha Mrs. h. 323 Broadway.  
 Vayette Frank, lab. h. 323 Broadway.  
 Vayette Lillian Miss, h. 323 Broadway.  
 Venske Albert, lab. h. 231 High.  
 Venske Augusta (wid. Charles) h. 430 E. Fulton.  
 Venske Carl, lab. h. 127 Lord.  
 Venske Emilia Miss, h. 415 E. Fulton.  
 Venske Herman, lab. h. 415 E. Fulton.  
 Venske Herman Jr. lab. h. 415 E. Fulton.  
 Venske Robert, lab. h. 413 E. Fulton.  
 Venske William, lab. h. 402 S. Main.  
 Vickers Fred W. farmer, h. n. s. Lawton, 2 e. Catlin.  
 Vickers George H. ret. farmer, h. 211 E. Rollin.  
 Vickers Walter, ret. farmer, h. n. s. E. Rollin, 2 e. N. Main.  
 Vivian William, printer, h. 215 E. Rollin.  
 Voight Alvin (Alvin Voight & Sons) h. s. s. High, 2 e. Main.  
 Voight Alvin & Sons (Alvin, Oscar and Helmer Voight) paint-  
 ers, s. s. High, 2 e. Main.  
 Voight Helmer (Alvin Voight & Sons) h. s. s. High, 2 e. Main.

No money expended on the  
 fixtures of a home will give  
 more comfort and protec-  
 tion than a set of : : :

# VUDOR

## Porch Shades.

They are not expensive,  
 and last for years. : : :

Estimates cheerfully given. Extensive Lines of Everything.  
 Wholesale and Retail. Quick Delivery.

BOTH PHONES 117

# Brittingham & Hixon Lumber Co.

# SOUTHERN WISCONSIN BUSINESS COLLEGE

Attend a school where every graduate secures a position. Write for catalogue, inclosing six names of interested young people, and receive handsome souvenir of our college.  
Address **W. W. DALE, JANESVILLE, WISCONSIN**

EDGERTON DIRECTORY.

519

Voight Oscar (Alvin Voight & Sons) h. s. s. Lawton, nr. Main.  
Volkman Bertha, tchr. h. 115 E. Fulton.  
Voog Martin, inspr. Edgerton Tel. Co. h. 109 Broadway.

## W

WAAG George, lab. h. 127 Head.  
Waldo August, lab. h. 318 N. Main.  
Walker Frank, tmstr. h. 116 Head.  
Wallin Edward, ins. agt. h. 411 W. Fulton.  
Walmore Richard, lab. h. 115 Garfield.  
Walrath Jay, house mover, h. 236 N. 2d.  
Walworth Effie Miss, h. 327 S. Main.  
Warner S. Arthur, clk. h. s. s. Rollin, 2 w. Head.  
Warren Thomas A. lab. h. 270 Randolph.  
Warrichait Victor J. farmer, h. Fulton rd. at west city limits.  
Watson Benjamin, wagonmkr. h. e. s. Swift, 3 s. Victoria rd.  
Watson Mary, dressmkr. e. s. Swift, 3 s. Victoria rd. h. same.  
Watson Paul S. mach. shop. 110 Canal, h. Main, n. w. cor. Canal  
Watson Ray, carp. h. e. s. Swift, 3 s. Victoria rd.  
Watson Rodger, lab. h. e. s. Swift, 3 s. Victoria av.  
Weber Charles, lab. h. 330 S. Main.  
Welch Philip, city mashal, h. s. s. High, 1 e. S. Main.  
Wentworth Florence Miss, h. 347 N. 2d.  
Wentworth Mary L. Miss, h. 347 N. 2d.  
Wentworth Rush, clk. h. 347 N. 2d.  
Wentworth Ward B. tobacco buyer, h. 347 N. 2d.  
Wesendonk Henry, foreman, Edgerton Cigar Co. h. 411 W. Fulton.  
Westlake Thomas, blksmith, W. Fulton, cor. Albion, h. 624 W. Fulton.  
White George, farmer, h. head N. 2d.  
Whitford De Florence, lab. h. 115 Washington.  
Whitford Gerald, student, h. 115 Washington.  
Whitford Vera Miss, h. 115 Washington.  
Whittet James C. foreman, h. 101 E. Rollin.  
Whittet Lawrence C. lumber and coal, Catlin, nr. R. R. track, h. 103 Canal.  
Whittet Louisa (wid. James D.) h. 122 Catlin.  
Wiesjahn August, lab. h. 114 Garfield.  
Wilbur Max, h. s. s. ———, 2 e. Catlin.  
Wildermuth Bessie E. clk. h. n. s. Rollin, 2 w. N. Main.

**CITY ICE CO. We Keep You Cool**

**C. & W. Hayes Building Contractors**  
22 N. FRANKLIN STREET

**EMMETT D. MCGOWAN**  
**ARTHUR M. FISHER**

**LAWYERS**  
309-310 JACKMAN BLDG.

Business transacted through bonded attorneys in all States.  
attention given to Probate matters.



# KELLOGG'S NURSERY

Janesville, Wis.

Established 1854

A full line of Ornamental Trees and Flowering Shrubs Price List Free

520

EDGERTON DIRECTORY.

- Wileman Arthur, lab. h. 326 N. 2d.  
Wileman Henry, leaf tobacco, h. 150 Blaine.  
Wileman Lillian Miss, h. 416 Rollin.  
Wileman Samuel W. agric. impls. 110 W. Fulton, h. 344 Albion.  
Wileman Thomas J. livery, 122 Swift, h. Washington, s w. cor. N. 2d.  
Wisconsin Telephone Co. 119 N. Henry.  
Wille August, lab. h. 441 E. Fulton.  
Wille Henry F. carrier, R. F. D. 40, h. 451 E. Fulton.  
Williams Frank J. (Williams & La Bundy) h. s. s. W. Rollin, 1 e. Head.  
Williams Matthew E. porter, The Carlton, h. 117 Swift.  
Williams Nellie, clk. h. 153 Albion.  
Williams & La Bundy (Frank J. Williams, John L. La Bundy) barbers, 211 W. Fulton.  
Willson Benjamin C. Willson Bros.) h. 101 E. Fulton.  
**WILLSON BROS.** (Benjamin C. and Dexter I. Willson) mnfg. pharmacists, 101-103 E. Fulton.  
Willson Dexter I. (Willson Bros.) h. 101 E. Fulton.  
Willson Robert, lab. h. 101 E. Fulton.  
Wilson Herbert L. cigarmkr. h. w. s. Swift, 4 n. Blaine.  
Wilson Isabelle (wid. George) h. 110 Randolph.  
Wisconsin Tobacco Reporter (weekly, trade) F. W. Coon pub. 306 W. Fulton.  
Wood Lyman, lab. h. 214 Broadway.  
**WRIGHT ROY F.** cashr. First National Bank, h. 117 Canal.  
Wussow Charles, tobacco buyer, h. 203 W. Rollin.  
Wyman Frank H. carp. h. 201 N. Main.  
Wyman Lottie S. Mrs. boarding, h. 201 N. Main.

## Z

- ZAHN FRED, lab. h. 434 E. Fulton.  
Zibell Johanna (wid. William, h. w. s. S. Main, 11 s. Lord.

LIVERY  
C. W. KEMMERER & CO.  
FIRST CLASS RIGS FOR ALLOCATIONS

JEFFRIS, MOUAT, SMITH & AVERY

TELEPHONE

137

ATTORNEYS AND COUNSELORS, Jeffris Block, Janesville

Legal business transacted through reliable correspondents all over the World

# WRIGHT'S EVANSVILLE DIRECTORY

—  
**1909**  
—

## MISCELLANEOUS DIRECTORY

### CITY GOVERNMENT.

Mayor—T. C. Richardson.

Treasurer—George L. Pullen.

Assessor—E. Van Patten.

City Clerk—Fred W. Gillman.

City Attorney—R. M. Richardson.

Chief of Police—C. C. Broughton.

First Ward—Supervisor, W. H. H. Johnson; aldermen,  
L. L. Bagley, F. E. Colony.

Second ward—Supervisor, A. C. Gray; aldermen, V. A.  
Axtell, E. H. Libby.

Third Ward—Supervisor, C. M. Smith Jr; aldermen, E. M.  
Jones, J. Emory.

Superintendent of Water and Light—E. S. Cary.

Justices—Fred L. Janes, F. H. Devendorf.

Police Judge—F. H. Devendorf.

Constable—A. F. Fellows.

Water and Light Commission—L. L. Bagley, chairman;  
P. C. Wilder, Fred A. Baker, F. M. Crow.

### LIBRARIES.

Eager Free Public Library—W. Main, cor. 1st. 45,000 vol-  
umes. Mrs. Hattie J. Boyd, librarian. Board of trustees:  
A. S. Baker pres; Mrs. Amy C. Richardsson; Gertrude Eager  
sec.

### POST OFFICE.

Post Office—117 E. Main; Miss Marilla Andrews, postmistress.  
Mails eight times daily.

### BANKS AND INCORPORATED COMPANIES

Bank of Evansville—Inc. 1870; capital \$25,000; A. C. Gray v-  
pres; George L. Pullen cashr; D. D. Spencer asst. cashr. 101  
E. Main.

**THE HERBERT J. CUNNINGHAM AGENCY — SUITE 403 —**  
**JACKMAN BLDG.**  
**General Agents FIRE INSURANCE**

522

EVANSVILLE DIRECTORY.

**JAS. W. SCOTT, Loans and Investments**  
 23 W. MILWAUKEE ST., JANESVILLE

- Farmers & Merchants State Bank—Inc. 1907; capital \$25,000; James Gillies pres; C. F. Miller v-pres; Robert D. Hartley cashr. 112 E. Main.
- Grange Bank—Organized 1897; inc. 1902; capital \$10,200; T. C. Richardson pres; V. C. Holmes v-pres; J. P. Porter cashr. 118 W. Main.
- Baker Mnfg. Co.—Inc. 1873; capital \$600,000; A. S. Baker pres-treas; A. I. Taggart v-pres; J. M. Bodenberger sec; J. S. Baker gen-mngr; John Christman supt.
- Evansville Mercantile Assn.—Inc. 1864; capital \$10,000; T. C. Richardson pres; John P. Porter sec-treas. 118-126 W. Main.
- Evansville Produce Co.—Inc. 1904; capital \$3,000; C. F. Miller pres; Frank Hyne v-pres; C. E. Sawin sec-treas. s. C. & N. W. depot.
- Evansville Telephone Co.—Inc. 1903; capital \$20,000; A. S. Baker pres; A. C. Gray v-pres; R. M. Richmond sec; George L. Pullen treas. 104 N. Madison.
- Gillman Ray & Sons—Inc. 1906; capital \$21,000; Ray Gillman pres; Nay Gillman v-pres; Fred Gillman sec-treas. 105-107 E. Main.
- Langemak, Axtell & Calkins Co.—Inc. 1905; capital \$30,000; H. A. Langemak pres; J. W. Calkins v-pres; V. A. Axtell sec-treas. 104-110 E. Main.
- Wood D. E. Butter Co. The—Inc. 1897; capital \$125,000; C. J. Pearsall pres-sec; B. S. Pearsall v-pres-treas.

**NEWSPAPERS.**

- Enterprise The (Rep. weekly)—Issued Wednesday; \$1 per annum; George Meacham pub. 109 S. Madison.
- Review The (Rep. weekly)—Issued Thursday; \$1 per annum; R. M. Antes pub. 119 E. Main.

**CHURCHES.**

- Baptist Church—Rev. J. Webster pastor; services 10:30 a. m. and 7 p. m; Sunday school 12 m; B. Y. P. U. 6 p. m; prayer meeting Wednesday 7:30 p. m.
- Congregational Church—Rev. D. Q. Grabill pastor; services 10:30 a. m. and 7:30 p. m; Sunday school 11:45; Y. P. S. C. E. 6:45 p. m; prayer meeting Wednesday 7:15 p. m.
- Free Baptist—Rev. L. E. Sealey pastor; services 10:30 a. m. and 7:30 p. m; Sunday school 11:30 a. m; prayer meeting Wednesday 7:30 p. m.

**Furnaces, Stoves and Ranges**

**H. L. McNAMARA -:- JANESVILLE WIS.**

# OLIN & OLSON JEWELERS and OPTICIANS

19 W. Milwaukee St.

EVANSVILLE DIRECTORY.

523

Free Methodist Church—Rev. L. B. Webb pastor; services 10:30 a. m. and 7:30 p. m., Seminary Chapel.

Latter Day Saints Church—102 N. Madison. Services Sunday.

Methodist Episcopal—Rev. T. W. North pastor; services 10:30 a. m. and 7 p. m.; Epworth League 6:30 p. m.; Sunday school 12 m.

St. John's (Episcopal)—No pastor; Sunday school 12 m.

St. Paul's (Catholic)—Rev. John H. Fitzgerald pastor; services alternate Sundays 10 a. m.

## LODGES.

Union Lodge No. 32, F. & A. M.—V. A. Axtell W. M; F. W. Gillman sec; F. A. Baker treas. Meets 1st and 3d Mondays at Masonic Hall.

Evansville Chapter No. 35, R. A. M.—Livingston Frantz H. P; V. A. Axtell K; F. E. Colony S; P. C. Wilder sec; Byron Campbell treas. Meets 2d and 4th Tuesdays in Masonic Hall.

Columbia Chapter, O. E. S.—Mrs. O. C. Colony W. M; Mrs. Laura Taggart sec. Meets 2d and 4th Mondays at Masonic Hall.

Evansville Assembly No. 1522, E. F. U.—Ed Winters pres; H. Tucker v-pres; T. E. Walters sec; V. A. Axtell treas. Meets 2d and 4th Tuesdays 100 W. Main.

L. T. Sutphen Post No. 41, G. A. R.—A. C. Gray com; H. A. Babcock adjt; Joseph West Q. M. Meets 2d and 4th Thursdays in G. A. R. Hall.

Leota Lodge No. 116, I. O. O. F.—Jesse P. \_\_\_\_\_ N. G; G. C. Roberts V. G; John Bly sec; Albert Gibbs treas. Meets Mondays in I. O. O. F. Hall.

Lodge No. 36, K. of P.—C. M. Smith Jr. C. C; F. M. Gillman K. of R. and S; C. D. Barnard M. of E. Meets every Thursday in K. of P. Hall.

Evansville Camp No. 351, M. W. A.—J. Emery C; Ben Ellis clk; R. L. Finn B. Meets 1st and 3d Thursdays in I. O. O. F. Hall.

Glen Camp No. 710, Royal Neighbors—Mrs. S. Parrington O; Mrs. F. Hyne V. O; Mrs. W. Hyne C; Mrs. J. Sperry R; Mrs. E. Winters treas. Meets 2d and 4th Saturdays I. O. O. F. Hall.

Evansville Corps No. 28, W. R. C.—Mrs. Martha Wolf pres; Miss Cora Harris sec; Mrs. Lida Reilly treas. Meets 1st and 3d Thursdays in G. A. R. Hall.

P. E. NEUSES, President  
P. KAVANAGH, Secretary  
Telephone 89

JANESVILLE COAL CO., COAL, CHARCOAL  
WOOD AND COKE

## CARL W. DIEHLS

The Exclusive Wall Paper and Art Store  
FINE PICTURE FRAMING—WINDOW SHADES  
MADE TO ORDER — ROOM MOULDING

Cor. N. River and W. Milwaukee Streets . . . Janesville, Wis.

THE OFFICIAL PUBLISHED WEEKLY BY THE  
LABOR PAPER Independent Printing Co.  
THE INDEPENDENT

# The Association of American Directory Publishers

---

## OFFICERS :

A. V. WILLIAMS, President  
W. H. BATES, Secretary

R. H. DONNELLEY, First Vice-President  
J. L. HILL, Second Vice-President  
W. H. LEE, Treasurer

---

## TRUSTEES :

W. E. MURDOCK, Boston  
R. H. DONNELLEY, Chicago  
A. V. WILLIAMS, Cincinnati  
E. H. GOULD, St. Louis  
W. G. TORCHIANA, Philadelphia

W. H. BATES, New York  
W. H. LEE, New Haven  
R. L. POLK, Detroit  
J. L. HILL, Richmond

---

Secretary's Office, 87-91 Third Avenue, New York

---

The Association of American Directory Publishers is composed of reputable City Directory Publishers, organized for the general advancement of the Directory business. Any person, corporation or firm engaged in business as owner and publisher of a City Directory in the United States or Canada, who shall qualify as competent to gather information and compile a City Directory and furnish satisfactory references, is eligible to membership.

The objects of the Association are :

First. The advancement of the Directory business and the improvement of Directories by the interchange of ideas and the exchange of experienced employes.

Second. To provide **protection** to the public against **fraudulent advertising schemes which operate under the name of Directories**, and to drive unprincipled promoters of the same out of the business.

Third. To provide permanent and profitable employment to competent, industrious and honest Directory canvassers and compilers.

Fourth. For the mutual protection and advancement of the established and prospective interests of all who may become members, by personal advice and assistance of members as may be mutually satisfactory, desirable or advisable, and by such other means as may, from time to time, be shown to be wise, proper and lawful.

**\$100.00 Reward** Will be paid by the Association for the arrest and conviction of any person or persons engaged in publishing, collecting or canvassing, for any fraudulent or fake directory.

# WRIGHT'S EVANSVILLE DIRECTORY

—  
**1909**  
—

## ALPHABETICAL LIST OF NAMES

---

### A

- ABTS Louis, tel-opr. h. Commercial Hotel.  
Acheson George, tmstr. h. 365 E. Main.  
Acheson Leta, h. 365 E. Main.  
Acheson Lola, h. 365 E. Main.  
Albertie Cynthia (wid. George) h. 320 Liberty.  
Albertie Edith L. h. 320 Liberty. e  
Algram Gustav, lab. h. 116 Jackson.  
Algrim Louis, boarding 110 Mill, h. same.  
Allen Arthur, butcher, h. N. Madison.  
Ambrose William, lab. h. 300 Franklin.  
American Express Co. Fred H. Winston agt. 114 E. Main.  
Ames James W. dentist, 100 W. Main, h. 109 N. 2d.  
Ames Marion, stenog. Baker Mnfg. Co. h. 3d.  
Ames Paul, sales. Baker Mnfg. Co. h. 211 W. Main.  
Anderson Charity Mrs. h. 201 E. Main.  
Anderson Peter, h. Walker.  
Andrews Eleanora, asst. postmistress, h. 353 W. Church.  
Andrews Marilla, postmistress, h. 353 W. Church.  
Andrews Sarah W. (wid. John C.) h. 353 W. Church.  
Antes Robert M. pub. The Review, h. 312 S. Madison.  
Anthony Mamie E. instr. Evansville Seminary, h. same.  
Apfel Albert, molder, h. 343 E. Main.  
Apfel Fredericka (wid. Henry) h. 320 E. Main.  
Apfel Henry, lab. h. 320 E. Main.  
Apfel John, painter, h. 322 S. 1st.  
Apfel Louis, lab. h. 406 Almeron.  
Apfel Walter, carp. h. 120 Water.  
Austin Henry, farmer, h. 101 Mill.  
Austin William S. lab. h. 115 N. Mill.  
Axtell Hattie, clk. 108 E. Main, h. 423 W. Main.  
Axtell Vernie A. sec-treas. Langemak, Axtell & Calkins Co. h.  
237 W. Church.  
Ayers Merrill W. carrier R. F. D. 18, h. 123 Mill.

# CROAK'S CELEBRATED LAGER BEER Is the BEST

526

EVANSVILLE DIRECTORY.

## B

- BABBITT Byron, lab. h. 114 W. Main.  
 Babeock Adelaide Mrs. h. 415 Almeron.  
 Babeock Clyde, mach. h. 415 Almeron.  
 Babeock Henry A. lab. h. 218 S. Madison.  
 Backenstoe Ellen M. (wid. George) h. 341 S. 1st.  
 Bagley Lorain L. h. 301 Liberty.  
 Bailey George M. mach. h. 455 Almeron.  
**BAIRD, DOUGLAS & Co.** (Peter Baird, James Douglas) agric. impls. and blksmiths, E. Main, n. e. cor. Mill.  
 Baird Peter (Baird, Douglas & Co.) h. 130 Mill.  
 Baker Allen S. pres-treas. Baker Mnfg. Co. h. 134 Liberty.  
 Baker Bert F. clk. 200 E. Main, h. 337 W. Main.  
 Baker Ethel, seamstress, h. 116 W. Main.  
 Baker F. A. & Co. (Frank A. and Fred A. Baker) hardware, 200 E. Main.  
 Baker Frank A. (F. A. Baker & Co.) h. 306 W. Main.  
 Baker Fred A. (F. A. Baker & Co.) h. 407 S. 1st.  
 Baker John C. painter, h. 116 W. Main.  
 Baker John S. gen. mngr. Baker Mnfg. Co. h. 210 W. Main.  
 Baker Lulu J. h. 306 W. Main.  
 Baker Mnfg. Co. A. S. Baker pres-treas; A. I. Taggart v-pres; J. M. Bodenberger see; J. S. Baker gen. mngr; John Christman supt. windmills and gasoline engines, n. s. Church, opp. depot.  
 Baker Stephen J. foreman, h. 123 N. 1st.  
 Baldwin Anson, farmer, h. 234 Highland.  
 Baldwin Jay B. com-trav. h. 234 Highland.  
 Baldwin Llewellyn A. feed mill, 258 E. Main, h. 341 S. 2d.  
 Ball Fern, tchr. h. 126 Maple av.  
 Ball Lewis A. drayman, 126 Maple av. h. same.  
 Ballard Clarence, blksmith, h. Commercial Hotel.  
 Ballard Ernest J. jeweler, 115 E. Main, h. 206 Liberty.  
 Ballard James S. lab. h. 212 Liberty.  
 Ballard Nathan, h. 215 Maple av.  
 Ballard Oscar, lab. h. 212 Liberty.  
 Bank of Evansville, A. C. Gray v-pres; George L. Pullen cashr; D. D. Spencer asst. cashr. 101 E. Main.  
 Banks Charles, lab. h. Evansville House.  
 Barber Herbert A. woodwkr. h. 335 Lincoln.  
 Barnard Charles (Barnard & Libby) h. Central House.  
 Barnard Elliott D. h. 330 E. Main.

## VUDOR Patented Re-enforced HAMMOCKS

—the kind that last— are woven with a heavily re-enforced center, and special "equalized" end cording. These features, peculiar alone to VUDOR Hammocks, give them about twice the durability of other hammocks at the same price. They come at all prices, and in most desirable color combinations.

**Brittingham & Hixon Lumber Co.**  
 Everything in Building Materials  
 Quality — Service — Quick Delivery  
 Both Phones 117

**ATTEND****SOUTHERN WISCONSIN  
BUSINESS COLLEGE**  
JANESVILLE, WISCONSINFor a thorough and  
Practical Education  
Write for Catalogue  
**W. W. DALE, Principal**

EVANSVILLE DIRECTORY.

527

**CITY ICE CO.**  
OFFICE AT  
**PEOPLE'S DRUG STORE**  
23 E. Milwaukee Street

- Barnard Shasta E. (Barnard & Wilder) h. 127 W. Main.  
 Barnard & Libby (Charles Barnard, Elmer H. Libby) leaf tobacco, Cemetery rd. n. E. Main.  
 Barnard & Wilder (Shasta E. Barnard, Perry C. Wilder) leaf tobacco, 300 E. Main.  
 Barnum Addison, butcher, h. 115 W. Main.  
 Barnum Charles, butcher, h. 349 E. Main.  
 Barr Cora Mrs. h. 212 E. Main.  
 Bartlett Charles F. propr. Central House, h. same.  
 Baum Jacob, h. 115 Liberty.  
 Baum John E. watchman, h. 393 S. 2d.  
 Baxter Eugene, lab. h. 222 E. Main.  
 Beeker Robert F. lab. h. 125 S. 4th.  
 Bennett Della (wid. Duane) h. 101 N. Main.  
 Benson Charles, painter, h. 129 Mill.  
 Benson William, clk. h. 129 Mill.  
 Berg Martha Mrs. h. 124 Mill.  
 Berry Bernard H. (E. R. Harson Co.) h. Central House.  
 Berry George D. blksmith, h. 469 Almeron.  
 Berry Julia B. (wid. Harvey) h. 469 Almeron.  
 Bidwell Ernest, buttermkr. h. 316 S. Madison.  
 Bidwell George, h. e. s. N. Madison, 1 s. Grove.  
 Biglow Walter F. furniture, 109 E. Main, h. 349 S. 1st.  
 Billings Burton B. com-trav. h. 125 3d.  
 Bishop Harry, molder, h. 380 Franklin.  
 Bishop Joseph. propr. Evansville House, h. same.  
 Bishop Mary Mrs. h. 234 W. Church.  
 Blackmun Charles, lab. h. 122 Liberty.  
 Blake Jesse W. lab. h. 571 E. Main.  
 Blake John, lab. h. 571 E. Main.  
 Blake Josiah W. h. 571 E. Main.  
 Blakeley Fred, molder, h. 225 3d.  
 Blakeley Harry, ship-clk. Baker Mnf. Co. h. 353 S. 2d.  
 Blakeley Jennie (wid. George) h. 225 3d.  
 Blakeley Leslie, student, h. 225 3d.  
 Blakeley William, carp. h. 437 S. Madison.  
 Blunt Albert, watchman, h. 466 Almeron.  
 Blunt Arthur, foreman, h. 346 Franklin.  
 Blunt Richard A. mach. h. 360 Franklin.  
 Blunt Walter W. clk. 120 W. Main, h. 335 Liberty.  
 Bly Benjamin, clk. 120 W. Main, h. 101 Liberty.  
 Bly John, molder, h. 317 S. Madison.

**BUILDERS & CONTRACTORS**  
**C. & W. HAYES**  
22 N. FRANKLIN STREET**EMMETT D. MCGOWAN**  
**ARTHUR M. FISHER****LAWYERS**  
309-310 JACKMAN BLDG.Legal business transacted through bonded attorneys in all States.  
Special attention given to Probate matters.



# KELLOGG'S NURSERY JAMESVILLE, WIS. APPLE TREES

Established 1854

HOME GROWN

A full Assortment of the Hardest Varieties.

Adapted to the Northwest

528

EVANSVILLE DIRECTORY.

- Bodenberger Joseph M. sec. Baker Mnf. Co. h. 330 Liberty.  
Boody Otto, mach. h. 216 Walker.  
Bowker Mary Mrs. h. 125 E. Main.  
Boyce Anna L. instr. Evansville Seminary, h. same.  
Boyd Hattie J. Mrs. librarian, h. 128 N. 2d.  
Boyd William F. furniture, 113 E. Main, h. 128 N. 2d  
Bramham George, stock buyer, h. 207 N. Madison.  
Bramham Mary, h. 207 N. Madison.  
Brand J. Herbert (H. E. Pease & Co.) h. Elmira, N. Y.  
Brand John & Co. leaf tobacco, n. s. E. Main, 1 w. R. R.  
Briggs William H. baggageman, h. 310 W. Church.  
Brigham Frank S. carp. h. 326 Liberty.  
Brigham George W. stock buyer, h. 326 Liberty.  
Brigham Mary M. (wid. Richard H. L.) h. 326 Liberty.  
Brink Isaac, mason, h. 446 S. Madison.  
Brink Jay, mach. h. 446 S. Madison.  
Broughton Calvert C. chief of police, h. 103 E. Main.  
Broughton Frank, real est. h. Central House.  
Broughton Harriet Mrs. dressmkr. h. 103 E. Main.  
Brown Florence, stenog. Baker Mnf. Co. h. 318 Franklin.  
Brown Harold, mach. h. 211 W. Main.  
Brown Lucinda (wid. Wilson) h. 414 E. Main.  
Brown Oliver, mach. hd. h. 414 E. Main.  
Brown Shasta C. cement-contr. 318 Franklin, h. same.  
Brown William, carp. h. 414 E. Main.  
Bucklyn Cynthia, h. 301 W. Main.  
Bullard Bert, tobacco grower, h. s. s. W. Main, 3 w. 4th.  
Bullard Charles E. clk. 108 E. Main, h. 335 S. Madison.  
Bullock Emily (wid. Elijah) h. n. s. W. Main, 2 w. 4th.  
Bullock George, farmer, h. n. s. W. Main, 2 w. 4th.  
Bullock Harlow, lab. h. n. s. W. Main, 2 w. 4th.  
Bullock Louis, lab. h. n. s. W. Main, 2 w. 4th.  
Burgess Mary Mrs. waitress Commercial Hotel.  
Burk William, painter, h. 468 S. Madison.  
Burkholder George B. asst. prin. Evansville Seminary, h. 422  
W. Main.  
Buxton Leota, waitress Central House.  
Buxton Mattie, waitress Central House.

## C

- CAIN Andrew, lab. h. 219 W. Church.  
Cain Warren O. clk. 120 W. Main, h. 219 W. Church.

# JEFFRIS, MOUAT, SMITH & AVERY

TELEPHONE

137

ATTORNEYS AND COUNSELORS, Jeffris Block, Jamesville

Legal business transacted through reliable correspondents all over the World

LIVERY C. W. KEMMERER & CO. BOTH PHONES  
26 N. BLUFF

**SMOKE  
McKEIGUE'S**

**"LITTLE DUKE"**

**5c  
CIGAR**

EVANSVILLE DIRECTORY.

529

**NICHOLS STORE**  
For Notions and Souvenir Novelties  
32 S. Main Street,  
Janesville, Wis.

- Calkins Judson W. v-pres. Langemak, Axtell & Calkins Co. h. 209 S. 1st.  
Campbell Byron, farmer, h. W. Main, n. e. cor. 1st.  
Campbell Pearl H. author, h. 213 S. Madison.  
Campbell Vie H. (wid. Henry) h. 213 S. Madison.  
Canton Meritt, lab. h. 528 E. Main.  
Carlson Carl G. F. molder, h. 228 S. Madison.  
Carlson George, lab. h. 110 Mill.  
Carpenter C. Ray, lab. h. 227 Liberty.  
Carpenter Cora B. clk. 120 W. Main, h. 335 W. Church.  
Carpenter Fae Miss, h. 212 E. Main.  
Carpenter Josiah M. lab. h. 212 E. Main.  
Carpenter William H. coal, 264 E. Main, h. 335 W. Church.  
Carson Annie Mrs. cook Central House, h. 120 Mill.  
Cary Edwin S. supt. h. 211 Liberty.  
Central House, Charles F. Bartlett props. 101 W. Main.  
Chapin Hattie, h. 355 E. Main.  
Chapin Oliver D. P. com-trav. h. 355 E. Main.  
Chase David O. h. 418 W. Main.  
Chase Lillian, h. 418 W. Main.  
Chatterton Alice Mrs. cook, h. 213 3d.  
Chatterton Anna V. (wid. Fred H.) h. 230 W. Church.  
Christman John W. supt. Baker Mnfg. Co. h. 331 S. 2d.  
City Hall, S. Madison, n. w. cor. Church.  
Clark George W. tmstr. h. 115 S. 4th.  
**CLARK WILLIAM J.** gen. mdse. 100 W. Main, h. 209 N. 1st.  
Clarke George, ins. agt. h. 217 N. 1st.  
Cleland Elizabeth F. tehr. h. 225 W. Main.  
Clifford Charles, h. 316 Liberty.  
Clifford Ernest G. buttermkr. h. 110 W. Church.  
Clifford Luey (wid. Isaac) h. 118 Mill.  
Clifton Maria T. (wid. Richard) h. 224 Maple av.  
Cnare Lydia J. Mrs. h. 115 W. Main.  
Colbert William, clk. 120 W. Main.  
Colby Margaret (wid. Aaron) h. 342 Franklin.  
Cole Edgar, mach. h. 224 Liberty.  
Cole Edward, lab. h. 430 Liberty.  
Cole Edward Jr. lab. h. 430 Liberty.  
Cole Eugene, baggageman, h. N. Madison, opp. Grove.  
Cole John M. shoemkr. 114 E. Main, h. e. s. N. Madison, 2 n. ry.  
Cole Maude, h. 430 Liberty.

**FRANK H. SNYDER, Insurance**  
Fire, Accident, Health, Life, Liability, Plate Glass  
101 E. Milwaukee Street,  
Janesville, Wis.

**COAL AND WOOD** THE BEST EQUIPPED COAL YARD IN THE CITY  
Both Phones No. 201 **F. A. TAYLOR CO.**

THE HERBERT J. CUNNINGHAM AGENCY — SUITE 403 —  
JACKMAN BLDG.  
**GENERAL INSURANCE**

530

EVANSVILLE DIRECTORY.

**Jas. W. Scott Plate Glass Insurance**  
23 W. Milwaukee St., Janesville

- Collins Emeline Mrs. h. 350 Franklin.  
Colony Fred E. physician, 116 W. Main, h. e. s. W. Main at limits.  
Colony Oliver C. tobacco buyer, h. 215 Garfield av.  
Colton Edward P. agt. C. & N. W. Ry. h. 421 S. 1st.  
Combs Elmer E. photog. 112 N. Madison, h. same.  
Combs Everett P. photog. h. 112 N. Madison.  
Combs Maud E. h. 112 N. Madison.  
Commercial Hotel, J. M. Owen propr. 246 E. Main.  
Conrad Orin, molder, h. 415 Lincoln.  
Cook Frank, cement-contr. 170 N. Main, h. same.  
Copeland Charles E. com-trav. h. 372 S. 1st.  
Copeland Sadie L. milliner, 115 S. Madison, h. 112 S. Madison.  
Corsaw Charles, lab. h. Commercial Hotel.  
Courtier Lemuel, mach. h. 209 Water.  
Courtier Mary E. Mrs. h. 311 S. Madison.  
Covell Amasa L. h. 400 E. Main.  
Covell Maude Miss, h. 400 E. Main.  
Covert Clark, mason, h. 304 Franklin.  
Cowell Daniel S. tmstr. h. 134 N. Main.  
Cowell Luella Mrs. cook, Evansville House.  
Crichfield Albert, farmer, h. 401 Lincoln.  
Crichfield William C. h. s. end 2d.  
Crosby Emily M. tchr. h. 153 N. Main.  
Crosby Glenn, lab. h. 153 N. Main.  
Crosby Glenn, lab. h. 153 N. Main.  
Crosby Grace, phone-opr. h. 153 N. Main.  
Crosby Martha (wid. Hyatt) h. 153 N. Main.  
Crow Blanche, tchr. h. 221 N. 2d.  
Crow Frank M. drugs, 114 W. Main, h. 221 N. 2d.  
Crow Jennie, tchr. h. 221 N. 2d.  
Crow Josephine, tchr. h. 221 N. 2d.  
Cunningham Thomas, horseman, h. Lincoln, cor. 4th.  
Cushman Noble, h. 214 3d.  
Cushman Noble, lab. h. s. s. Lincoln, 2 w. 4th.

**D**

- DANN Herbert G. bicycles, 120 E. Main, h. 353 Liberty.  
Davis Charles M. mach. h. 314 W. Main.  
Day Albert H. lab. h. 333 Franklin.  
Day Genevieve, h. 333 Franklin.  
Dell George H. painter, h. e. s. Longfield, 1 s. Lincoln.

**HARDWARE H. L. McNAMARA**  
JANESVILLE, - WIS.

# OLIN & OLSON Expert Watchmakers

19 W. Milwaukee Street

EVANSVILLE DIRECTORY.

531

Dell Hazen, lab. h. e. s. Longfield, 1 s. Lincoln.  
 Denison Fred, tmstr. h. Cherry, cor. Walker.  
 Dennis Ira B. farmer, h. Garfield av. 1 blk. w. N. 2d.  
 Dennis Ira B. farmer, h. Garfield av. 1 blk. w. N. 2d.  
 Devendorf Frank H. police magistrate, h. 121 N. Madison.  
 Devendorf Hattie Mrs. dressmkr. 118 W. Main, h. 121 N. Madison.

Devereaux John C. h. 405 W. Main.  
 Devine Arthur, barber, h. 355 S. 1st.  
 Devlin Elmer W. lab. h. 400 S. Madison.  
 Dewey George F. confr. 111 E. Main, h. same.  
 Dixon Henry, barber, h. 211 Maple av.  
 Doolittle Charles D. clk. 720 W. Main, h. 305 W. Main.  
 Doughty Irene, h. 418 Almeron.  
 Doughty Theodore A. solr. h. 418 Almeron.  
 Douglas James (Baird, Douglas & Co.) h. 130 Mill.  
 Douglas Mary E. Miss, h. 330 W. Church.  
 Douglas William, barber, 107 E. Main, h. 118 E. Church.  
 Downey Albert, engnr. h. Commercial Hotel.  
 Dowse Frank, mach. h. 492 S. Madison.  
 Dowse Richard, h. 431 E. Madison.  
 Dresback Valentine, h. 121 W. Mian.  
 Durner August E. blksmith, 125 Railroad, h. 130 Garfield av.  
 Durner Herbert, student, h. 130 Garfield av.  
 Dutcher John, lab. h. 180 N. Main.  
 Dutton Jasper O. h. 345 S. 1st.

## E

EAGER Free Public Library, W. Main, cor. 1st.  
 Eager Gertrude Miss, h. 321 W. Main.  
 Eager Oliva E. (wid. Almeron) h. 321 W. Main.  
 Earle Mary J. Miss, h. 318 N. 2d.  
 Eastman Joseph O. grocer, 232 E. Main, h. same.  
 Eastman William W. h. w. s. Cherry, 2 n. Walker.  
 Eberlein Mary, bkpr. Grange Bank, h. 217 W. Main.

**ECONOMY STORE** (Langemak, Axtell & Calkins Co.) 104-110 E. Main.

Edmonds Elmira L. Miss, h. 130 W. Church.  
 Edwards Adeline, tchr. h. 229 W. Main.  
 Elert Bertha, h. 419 Lincoln.  
 Elert Edward, painter, h. 425 Lincoln.  
 Elert William, lab. h. 419 Lincoln.

# CARL W. DIEHLS WALL PAPER IN ALL GRADES

FINEST STOCK IN THE CITY

Phone No. 403

..

Cor. N. River and W. Milwaukee Streets

MADE BY  
**THE INDEPENDENT PRINTING CO.**  
 117 DODGE STREET. Opposite Post Office

SEALS, STEEL STAMPS, NUMBERS, DATERS, ETC.

P. E. NEUSES, President  
 P. KAVANAGH, Secretary  
 Telephone 89

**JANESVILLE GOAL CO. COAL, CHARCOAL  
 WOOD AND COKE**

# FRANK D. KIMBALL Dealer in FINE AND MEDIUM FURNITURE

22-24 W. Milwaukee St., Janesville, Wis. PRICES ALWAYS THE LOWEST

JANESVILLE PURE MILK CO. 22 N. BLUFF  
BOTH PHONES

532

EVANSVILLE DIRECTORY.

- Ellis Benjamin R. buttermkr. h. 214 N. Madison.  
Ellis G. Fred, h. 359 S. 1st.  
Ellis Martin L. clk. 120 W. Main, h. 212 N. 1st.  
Ellwood James H. h. 222 Garfield av.  
Emerton Ira, gardener, h. N. Main at limits.  
Emerton Wesley, lab. h. N. Main at limits.  
Emery Jay F. lab. h. 538 E. Main.  
Emery Marion J. Mrs. h. 207 N. Madison.  
Englund Charles C. blksmith, h. 114 Liberty.  
Englund Melvin, lab. h. Evansville House.  
Enterprise The, George Meacham propr. and editor, 109 S. Madison.  
Erdall Peter I. h. 433 Almeron.  
Erdall Valeria, agt. h. 433 Almeron.  
Estes Lafayette, h. Commercial Hotel.  
Estes Theodore, mach. h. 452 S. Madison.  
Evans Adelaide Miss. h. 201 W. Main.  
Evans Adelia (wid. John A.) h. 124 S. 1st.  
Evans Alexander, clk. h. 342 E. Main.  
Evans Ann (wid. John) h. 217 W. Main.  
**EVANS JOHN M.** physician, 104 S. Madison, and Pioneer Drug Store, 100 E. Main, h. 201 W. Main.  
Evansville House, Joseph Bishop propr. 305 E. Main.  
**EVANSVILLE MERCANTILE ASSN.** T. C. Richardson pres; John P. Porter sec-treas. dept. store, 118-126 W. Main.  
Evansville Produce Co. C. T. Miller pres; Frank Hyne v-pres; C. E. Sawin sec-treas. s. C. & N. W. depot.  
Evansville Seminary, Lynn B. Webb prin. hd. Church.  
Evansville Telephone Co. A. S. Baker pres; A. C. Gray v-pres; R. M. Richmond sec; George L. Pullen treas. 104 N. Madison.  
Everson Nelson, h. 356 Franklin.  
Ewing Luey (wid. Charles) h. 118 S. Madison.  
Ewing Mary L. physician, 114 S. Madison, h. same.

## F

- FAIRBANKS Cora, tchr. h. 115 Water.  
Fairbanks Edith, h. 115 Water.  
Fairbanks Elizabeth M. (wid. Elisha) h. 115 Water.  
Farmers & Merchants State Bank, James Gillies pres; C. F. Miller v-pres; Robert D. Hartley cashr. 112 E. Main.  
Faulkes Ann (wid. James) h. 413 W. Main.

**SCHALLER & McKEY LUMBER CO.** ALL KINDS OF BUILDING MATERIAL AT BOTTOM PRICES

West End of West Milwaukee St. ☛ Telephone 100 ☛ Janesville, Wis.

S. SOVERHILL, President  
 E. M. CALKINS, Vice-Pres.  
 S. B. HEDDLES, Sec. - Treas.  
 B. B. BAKER, Manager  
 Telephones  
 New 293 Old 2061

**PEOPLE'S COAL CO.**  
 YARD:  
 1029 PLEASANT ST. **WOOD, COAL, COKE**  
 Branch Office at BADGER DRUG STORE, Corner West Milwaukee and River Sts.

EVANSVILLE DIRECTORY.

533

**A. F. Minick** 215-217 E. Milwaukee, St. Livery

- Fay Bert D. Rev. field agt. Evansville Seminary, h. 339 W. Church.
- Fell William, engr. h. 135 Mill.
- Fellows Almon F. (H. W. Fellows & Son) h. 301 N. 2d.
- Fellows Delilah E. (wid. George) h. 119 W. Church.
- Fellows H. W. & Son (Henry W. and Almon F. Fellows) agric. impls. 118 Maple av.
- Fellows Henry W. (H. W. Fellows & Son) h. N 2d. n. w. cor. Garfield av.
- Fessenden Albert, lab. h. 321 Garfield av.
- Fessenden Grace, tchr. h. 321 Garfield av.
- Fessenden Maude, tchr. h. 321 Garfield av.
- Fineran Michael, lab. h. Cemetery rd. 1 n. E. Main.
- Finn Elsie, h. 225 S. Madison.
- Finn Margaret (wid. Wm.) h. 236 Maple av.
- Finn May E. stenog. 102 N. Madison, h. 236 Maple av.
- Finn Robert L. clk. 120 W. Main, h. 225 S. Madison.
- Fish Edgar C. real est. h. 338 W. Church.
- Fish Merton R. bkpr. Farmers & Merchants State Bank, h. 338 W. Church.
- Fish Spencer C. clk. h. 338 W. Church.
- Fisher Bros. (Max and Clyde Fisher) wall paper, 120 E. Main.
- Fisher Clyde (Fisher Bros.) h. 203 S. Madison.
- Fisher George, lab. h. 130 Albany rd.
- Fisher Marshall J. (Fisher & Gillies) h. 203 S. Madison.
- Fisher Max (Fisher Bros.) h. 110 E. Main.
- Fisher & Gillies (Marshall J. Fisher, James Gillies) real est. 115 E. Main.
- Fitts Harriet (wid. Francis) h. 359 S. 1st.
- Fitzgerald John H. Rev. pastor St. Paul Cath. Church, h. 208 N. 1st.
- Flint Bert C. lab. h. 107 Albany rd.
- Francisco Albert, blksmith, 216 E. Main, h. 211 Water.
- Franklin Frank A. com-trav. h. 311 Lincoln.
- Franklin Fred L. clk. 120 W. Main.
- Franklin Leon, carp. h. 336 W. Main.
- Frantz Joshua, carp-contr. 209 Garfield av. h. same.
- Frantz Livingstone, molder, h. 320 W. Main.
- Frantz Nathan, h. 131 Garfield av.
- Frenchen August, h. 221 S. 1st.
- Frost Ethel G. Miss, h. 321 W. Church.
- Frost Frank, drftsmn. Baker Mnfg. Co. h. 115 3d.

**GEORGE A. JACOBS** MUTUAL FIRE OFFICE: 13 W. MILWAUKEE ST.  
 INSURANCE PHONES: NEW 365 OLD 3871

**M. BUOB BREWING CO.**  
**BEER, ALE AND PORTER**  
 Telephone 141 - - - Janesville, Wisconsin

# CITY BREWERY — PROPRIETORS — CROAK BREW. CO.

## CELEBRATED JANESVILLE LAGER BEER

534

EVANSVILLE DIRECTORY.

**BRITTINGHAM & HIXON LUMBER CO.**  
 Lumber, Posts, Shingle, Lath, Sash, Doors, Mouldings, Building Paper,  
 Roofing Paper, Lime, Cement, Prepared Plaster, Fire Clay, Brick, Sewer Pipe

Frost Sumner, h. 115 3d.  
 Fuller Charles A. bus line, 110 N. Madison, h. same.  
 Fuller Ernest, tmstr. h. 123 E. Main.  
 Fulton Albert, h. 119 Garfield av.  
 Funk Herman R. lab. h. 426 E. Main.  
 Funk Nathan, sales. h. 482 Almeron.

### G

GABRIEL Erwin, h. 147 S. 4th.  
 Gardner Frank, clk. 120 W. Main.  
 Gibbs Albert, farmer, h. w. s. N. Madison, 2 w. ry.  
 Gibbs Albert Z, h. w. s. N. Madison, 2 w. ry.  
 Gibbs Alfred F. painter, h. 203 N. Main.  
 Gibbs Ammis (wid. Frank) h. 111 Water.  
 Gibbs Earl J. lineman, h. w. s. N. Main, 2 w. ry.  
 Gibbs Lillian, h. 203 N. Main.  
 Gillespie Arthur, lab. h. 345 Franklin.  
 Gillespie John, h. 345 Franklin.  
 Gillies J. Earl, student, h. 462 S. Madison.  
 Gillies James, pres. Farmers & Merchants' State Bank, h. 219  
 S. Madison.  
 Gillies John C. h. 230 W. Church.  
 Gillies Laverna E. Miss, h. 219 S. Madison.  
 Gillies Lavina E. tchr. h. 420 W. Main.  
 Gillies Maud, h. 201 N. 1st.  
 Gillies Nellie (wid. James W.) h. 462 S. Madison.  
 Gillies William W. ins. h. 201 N. 1st.  
 Gillman Fred W. sec-treas. Ray Gillman & Sons, h. 113 S. 1st.  
 Gillman Jessie Mrs. clk. 108 E. Main, h. 113 S. 1st.  
 Gillman Nay, v-pres. Ray Gillman & Sons, h. 125 W. Church.  
 Gillman Ray, pres. Ray Gillman & Sons, h. 115 1st.  
 Gillman Ray & Sons, Ray Gillman pres; Nay Gillman v-pres;  
 Fred W. Gillman sec-treas. clothing, 105-107 E. Main.  
 Gleason Oliver, h. 125 N. Main.  
 Gleave Alice, h. 113 N. 2d.  
 Gleave Thomas, h. 113 N. 2d.  
 Glidden Ezra A. molder, h. 337 E. Main.  
 Glidden M. Jennie (wid. Darwin H.) h. 337 E. Main.  
 Godmar Jessie Mrs. h. 432 Liberty.  
 Goodnough Owen C. com. trav. h. 311 E. Main.  
 Grabill Dell Q. Rev. pastor Congregational Church, h. 211 W.  
 Church.

No money expended on the  
 fixtures of a home will give  
 more comfort and protec-  
 tion than a set of : : :

**VUDOR** **Porch Shades.**  
 They are not expensive,  
 and last for years. : :

**SOUTHERN WISCONSIN  
BUSINESS COLLEGE**  
JANESVILLE, WISCONSIN

Send six names of prospective students. Receive catalogue and calling cards with your name handsomely written.

**BOOKKEEPING  
PENMANSHIP  
SHORTHAND  
TYPEWRITING  
CIVIL SERVICE**

PHONE YOUR ORDERS FOR **CLEAN, PURE ICE** CITY ICE CO.  
23 E. MILWAUKEE ST.

- Graham Hattie (wid. Robert) h. 165 N. Main.  
 Graham Luther, lab. h. 165 N. Main.  
 Graham Lyle, lab. h. 165 N. Main.  
 Grange Bank, T. C. Richardson pres; V. C. Holmes v-pres; J. P. Porter, cashr. 118 W. Main.  
**GRANGE STORE** (Evansville Mercantile Co.) 118-126 W. Main.  
 Graves Alfred, lab. h. 421 Almeron.  
 Graves Edith, clk. h. 421 Almeron.  
 Graves Wayne, blksmith. h. Franklin.  
 Gray Alonzo C. v-pres. Bank of Evansville, h. 220 W. Church.  
 Gray Benjamin, lab. h. 224 E. Main.  
 Gray Bernice Miss, h. 220 W. Church.  
 Gray Charles, mach. h. 224 E. Main.  
 Gray George W. C. carp. h. 477 S. Madison.  
 Gray Ida Mrs. h. 224 E. Main.  
 Gray Paul R. bkpr. Farmers & Merchants' State Bank, h. 220 W. Church.  
 Greatsinger Charles, h. 462 Almeron.  
 Greatsinger Clyde, lab. h. 462 Almeron.  
 Greatsinger Cornelius, h. 490 Almeron.  
 Greatsinger Isaiah, lab. h. 417 E. Main.  
 Greatsinger Sarah (wid. Daniel) h. 112 S. Madison.  
 Greatsinger William, h. 447 Almeron.  
 Green Lydia (wid. Thomas) h. 201 3d.  
 Green Myrtle, tchr. h. 201 3d.  
 Green Walter E. adv. mngr. Baker Mnfg. Co. h. School.  
 Greene Anna L. (wid. Charles B.) h. 423 W. Main.  
 Greenman Charlotte (wid. Norman L.) h. 230 W. Church.  
 Greenman Louise, h. 230 W. Church.  
 Griffith David, lab. h. 123 3d.  
 Griffith Ezra S. h. 537 E. Main.  
 Griffith Frank, h. 341 Franklin.  
 Griffith William, molder, h. 341 Franklin.  
 Groh William, drug clk. 104 W. Main, h. 335 S. Madison.  
 Grunzel Henry, lab. h. 431 E. Main.  
 Grunzel Martha, domestic, h. 211 W. Main.  
 Guehring John M. tester, h. 342 Franklin.

**H**

- HADLEY Peter, h. 431 S. Madison.  
 Hall George W. h. 124 Albany rd.

**EMMETT D. McGOWAN**  
**ARTHUR M. FISHER**

**LAWYERS**

309-310 JACKMAN BLDG.

Legal business transacted through bonded attorneys in all States.  
 Special attention given to Probate matters.

**C. & W. Hayes**  
Building Contractors  
22 N. FRANKLIN STREET



**KELLOGG'S NURSERY** JANESVILLE, WIS.  
 Established 1854  
**CHERRIES, PLUMS, PEARS** HARDY ADAPTED VARIETIES  
 Get Our Free Price List

SPECIAL ATTENTION GIVEN  
 FUNERALS AND PARTIES  
**G. W. KEMMERER & CO., Livery**

536

EVANSVILLE DIRECTORY.

- Halstead William H. musical mdse. 208 N. Madison, h. 216 N. Madison.  
 Halstead & Biglow (William H. Halstead, Walter F. Biglow) pianos and 2d hd. goods, 208 N. Madison.  
 Halstead & Parkin (William H. Halstead, Charles E. Parkin) ice dlrs. 216 N. Madison.  
 Hamilton Henry W. street commissioner, h. 300 N. 2d.  
 Hankinson Hazel, h. 124 Garfield av.  
 Hankinson Robert, carp. h. 124 Garfield av.  
 Hanover Sarah (wid. Major E.) h. 314 Franklin.  
 Hansen Christ, mach. hd. h. 337 Franklin.  
 Hansen Fred W. tailor, 103 E. Main, h. 422 Almeron.  
 Hansen Martin H. tel. opr. h. 213 Water.  
 Hanson E. R. Co. (Edwin R. Hanson, Bernard H. Berry) electric theater, 116 E. Main.  
 Hanson Edwin R. (E. R. Hanson & Co.) h. Central House.  
 Hanson Hattie, milliner, 117 W. Main, h. same.  
 Harback Flora, instr. Evansville Seminary, h. same.  
 Harding Charles D. h. 118 N. Madison.  
 Harris Cora E. bkpr. 204 E. Main, h. 327 E. Main.  
 Harris Eugene, com. trav. h. 327 E. Main.  
 Harte Archie E. clk. 120 W. Main, h. 349 S. 2d.  
 Hartin Henry A. lab. h. n. s. N. Madison, 1 n. ry.  
 Hartley Albert, carp. h. n. s. W. Main, 2 w. 4th.  
 Hartley Evalyn (wid. Joseph B.) h. 218 Highland.  
 Hartley Robert D. cashr. Farmers & Merchants' State Bank, h. 134 Liberty.  
 Hatch Caroline, tchr. h. 423 W. Main.  
 Hatfield William H. h. 325 Liberty.  
 Hatlevig Rudolph, h. w. s. Cherry, 1 n. Walker.  
 Hatlevig Thomas, lab. h. w. s. Cherry, 1 n. Walker.  
 Hawley Ellen M. S. (wid. Daniel) h. 350 W. Main.  
 Haylett Helen (wid. Horace) h. 225 W. Main.  
 Hayward Edmund B. h. w. s. Longfield, 1 s. Lincoln.  
 Hayward Harry E. grocer and meat mkt. 204 E. Main, h. 335 S. Madison.  
 Heddles D. Frank, com. trav. h. 106 E. Main.  
 Heffel Clyde, molder, h. 502 Almeron.  
 Heffel Pearl Miss, h. 434 E. Main.  
 Heffel William, tmstr. h. 434 E. Main.  
 Hefferon James, woodwkr. h. 119 Jackson.  
 Hendrick Almira (wid. Daniel) h. 427 Almeron.

**JEFFRIS, MOUAT, SMITH & AVERY** TELEPHONE  
 137  
 ATTORNEYS AND COUNSELORS, Jeffris Block, Jamesville  
 Legal business transacted through reliable correspondents all over the World

**SMOKE MCKEIGUE'S "DUM DUM" 5c CIGAR**

**Nichols Store**  
 For China and Glassware  
 32 S. MAIN STREET,  
 JANESVILLE, WIS.

- Hendrick Carrie, h. 427 Almeron.  
 Hendrick Harmer D. ins. agt. h. 427 Almeron.  
 Herbert Elmer, engr. h. 205 Water.  
 Heron Mae, tchr. h. 348 W. Church.  
 Heron William, painter, h. 348 W. Church.  
 Hess Blanche, tchr. h. 332 S. 1st.  
 Higday B. Adelbert, h. 368 S. 1st.  
 Hoisington James E. h. 340 S. 2d.  
 Hollister Lisle J. student, h. 338 Liberty.  
 Hollister Orlin A. J. mach. h. 338 Liberty.  
 Holmes Frank R. laundry, 204 E. Main, h. 208 E. Main.  
 Holmes Vivus C. v-pres. Grange Bank, h. w. s. 2d, s. limits.  
 Hopkins Delphina (wid. John) h. 212 Walker.  
 Hopkins Henry, lab. h. 122 Walker.  
 Hosley Mary A. (wid. Lyman) h. 201 N. 1st.  
 Howard Altha (wid. James A.) h. 404 W. Main.  
 Howland Lou, h. 407 S. 2d.  
 Howland William W. h. 407 S. 2d.  
 Hubbard Alva B. h. 214 S. 1st.  
 Hubbard Effie Miss, h. 114 Water.  
 Hubbard Frank, molder, h. 114 Water.  
 Hubbard James F. h. 325 S. Madison.  
 Hubbard Osmond M. buttermkr. h. 215 N. Madison.  
 Hubbard Ray, molder, h. 114 Water.  
 Hungerford Herbert, carrier R. F. D. 17, h. 558 W. Main.  
 Hurlbut William, lab. h. 115 N. Mill.  
 Huset Peter, lab. h. 302 W. Church.  
 Hyne Ethel, clk. h. 311 S. Madison.  
 Hyne Frank, v-pres. Evansville Produce Co. h. hd. W. Main.  
 Hyne Nancy (wid. Charles) h. 203 E. Main.  
 Hyne Sadie Mrs. h. 342 E. Main.  
 Hyne William J. buttermkr. h. 311 S. Madison.

**I**

- I. O. O. F. Hall, 106-108 W. Main.  
 Ingraham Melvin, h. Evansville House.

**J**

- JANES Flora Miss, h. 322 N. 2d.  
 Janes Fred L. lawyer, 115 E. Main, h. 137 Garfield av.  
 Jenkins Bessie, h. 408 S. Madison.

**FRANK H. SNYDER, Insurance**  
 Fire, Accident, Health, Life, Liability, Plate Glass  
 101 E. Milwaukee Street,  
 Janesville, Wis.

**CRYSTAL LAKE ICE F. A. TAYLOR CO.**  
 Both Phones No. 201

**THE HERBERT J. CUNNINGHAM AGENCY** — SUITE 403 —  
**JACKMAN BLDG.**  
**General Agents FIRE INSURANCE**

538

EVANSVILLE DIRECTORY.

**Jas. W. Scott** Real Estate, Loans and Investments  
 23 W. Milwaukee St., Janesville

- Jenkins Blanche, h. 408 S. Madison.  
 Jenkins Charles, foreman, h. 408 S. Madison.  
 Jensen Christian, h. 511 E. Main.  
 Jewell Augustus, tmstr. h. e. s. N. Madison, 1 w. Grove.  
 Johnson Angeline (wid. Daniel) h. 321 W. Church.  
 Johnson Axel E. cashr. C. & N. W. Ry. h. Commercial Hotel.  
 Johnson Charles R. lab. h. 409 Almeron.  
 Johnson Christ, lab. h. Evansville House.  
 Johnson David M. h. 127 Garfield av.  
 Johnson Emma (wid. William) h. 329 S. Madison.  
 Johnson James, lab. h. e. s. N. Madison, 2 s. ry.  
 Johnson Jens, lab. h. 206 S. 4th.  
 Johnson John H, barber, 112 W. Main, h. 327 W. Main.  
 Johnson Lyman H. h. 222 Garfield av.  
 Johnson May, tchr. h. 127 Garfield av.  
 Johnson Sarah K. (wid. Duane) h. 125 W. Church.  
 Johnson William H. farmer, h. 321 W. Church.  
 Johnson Winnie Miss, h. 329 S. Madison.  
 Jones Aaron, h. 208 N. 1st.  
 Jones Adelbert, carrier R. F. D. 16, h. 135 N. Main.  
 Jones Arford, carp. h. 131 Garfield av.  
 Jones Beulah, tchr. h. 208 N. 1st.  
 Jones Charles, mason, h. 208 N. 1st.  
 Jones Edward M. packer, h. 494 Almeron.  
 Jones Lloyd, janitor, 108 E. Main, h. R. F. D. 19.  
 Jones Maude, tchr. h. 131 Garfield av.  
 Jones Owen L. clk. 120 W. Main, h. 210 3d.  
 Jones Stella, seamstress, h. 131 Garfield av.  
 Jones Thomas, carp. h. 208 N. 1st.  
 Jordan Mary (wid. Edward T.) h. 218 Highland.  
 Jorgensen Christ, stock buyer, h. 344 S. 1st.  
 Jose Ingwald, lab. h. 110 Mill.  
 Joslin Elizabeth (wid. John A.) h. 121 N. Madison.  
 Judevine Walter, buyer, The D. E. Wood Butter Co. h. 209  
 N. Madison.

**K**

- KEEFE Howard, tel. opr. h. 342 Franklin.  
 Kelley Patrick, section hd. h. Evansville House.  
 Keylock Celia, clk. 108 E. Main, h. R. F. D. 19.  
 Kimbell Walter, lab. h. s. end 2d.  
 King Fernando, tmstr. h. 120 Maple av.  
 King Willard C. h. 342 W. Main.

**METAL CORNICE, ROOFING AND TINWARE**  
**H. L. McNAMARA, Janesville, Wis**

# OLIN & OLSON JEWELRY-SILVERWARE

AND ALL KINDS OF  
19 W. Milwaukee St. FANCY GOODS FOR PRESENTS

EVANSVILLE DIRECTORY.

539

- King William, lab. h. e. s. N. Madison, 2 n. Grove.  
 Kingdon James, h. 319 Liberty.  
 Kleinsmith John, h. 535 W. Main.  
 Knapp Harvey A. com-trav. h. 408 Liberty.  
 Knauss Daniel, mach. h. 360 S. 1st.  
 Knepper Maria (wid. Levi) h. 331 S. Madison.  
 K. of P. Hall, 117 E. Main.  
 Knudson Josephine, h. 200 Liberty.  
 Knudson Nettie, clk. 108 E. Main, h. 200 Liberty.  
 Knudsen Olga, clk. 120 W. Main, h. 200 Liberty.  
 Kohlhepp Hartman J. Rev. pastor Ger. M. E. Church, h. 240  
 Liberty.  
 Kreger Ada (wid. Robert H.) h. 216 S. 2d.  
 Krouse Charles, mach. h. 309 W. Church.  
 Kueltz Annie, h. s. s. Lincoln, 1 w. 4th.  
 Kueltz Emma, h. s. s. Lincoln, 1 w. 4th.  
 Kueltz Frank, painter, h. s. s. Lincoln, 1 w. 4th.  
 Kueltz Fred, farmer, h. s. s. Lincoln, 1 w. 4th.  
 Kueltz Martha, h. s. s. Lincoln, 1 w. 4th.  
 Kyes Myron, h. 437 S. Madison.

## L

- LAKE Marcus, h. 371 E. Main.  
**LANGEMAK, AXTELL & CALKINS CO.** H. A. Langemak  
 pres; J. W. Calkins v-pres; V. A. Axtell sec-treas. depart-  
 ment store, 104-110 E. Main.  
 Langemak Herman A. pres. Langemak, Axtell & Calkins Co.  
 h. 118 S. Madison.  
 Lay Herbert H. farmer, h. 135 Liberty.  
 Lay Mary (wid. Charles T.) h. 416 Liberty.  
 Lee Caleb E. h. 123 1st.  
 Lee Eugene, mach. h. 201 Water.  
 Lee Harry, engr. h. 119 Water.  
 Lee Mary (wid. Truman T.) h. 123 Liberty.  
 Lee William, meats, 108 E. Main, h. 205 Garfield.  
 Lees Ethel M. comp. h. 400 W. Main.  
 Lees James C. Rev. h. 400 W. Main.  
 Lees Lily S. chf-opr. h. 400 W. Main.  
 Lemmel John, harnessmkr. 201 E. Main, h. 209 S. Madison.  
 Lemmel Paul, student, h. 209 S. Madison.  
 Leonard Edna, tehr. h. 213 3d.  
 Leonard Levi, h. 233 W. Main.

**JOB PRINTING**  
 THE INDEPENDENT PRINTING CO.  
 117 DODGE ST. Opposite Post Office

P. E. NEUSES, President  
 P. KAVANAGH, Secretary  
 Telephone 89

**JANESVILLE COAL CO.** COAL, CHARCOAL  
 WOOD AND COKE

**CARL W. DIEHLS**

**Paints, Oils, Varnishes, Glass,  
 Brushes and Painters' Supplies**  
 Cor. N. River and W. Milwaukee Streets

**FRANK D. KIMBALL** Agent for  
**GLOBE-WERNICKE "ELASTIC" BOOK CASE AND FILING CABINETS**  
 22-24 W. MILWAUKEE STREET - - JANSVILLE, WISCONSIN

540

EVANSVILLE DIRECTORY.

JANESVILLE PURE MILK CO.  
 22 N. BLUFF Both Phones

PURE MILK

- Lewis Edna, h. 418 Lincoln.  
 Lewis Florence, h. 418 Lincoln.  
 Lewis Frank, mach. h. 418 Lincoln.  
 Lewis Harold, student, h. 129 Liberty.  
 Lewis Minnie (wid. Warren) h. 418 Lincoln.  
 Lewis Thomas B. farmer, h. 129 Liberty.  
 Leyda George W. supt. Evansville Telephone Co. h. 120 S. 1st.  
 Libby Almon M. printer, h. 309 Liberty.  
 Libby Elmer H. (Barnard & Libby) h. n. s. Grove, opp. N. 1st.  
 Libby Julia (wid. William) h. 220 N. 1st.  
 Libby Lucile (wid. Caleb A.) h. 313 S. 1st.  
 Libby Nathaniel E. carp. contr. 408 S. 1st, h. same.  
 Litzler John, lab. h. 218 S. 2d.  
 Logan Emily D. instr. Evansville Seminary, h. same.  
 Long Herman A. engnr. h. e. s. N. Madison, 1 n. ry.  
 Loomis Harry, carp. h. 344 S. 2d.  
 Losey Frank, molder, h. 332 Franklin.  
 Love Katherine, housekpr. 208 N. 1st.  
 Love William, lab. h. Evansville House.  
 Lovejoy D. Benjamin, h. 301 W. Church.  
**LOVEJOY LUMBER CO.** Martin L. Paulson, mngr. 200 Maple  
 av.  
 Lowery Sarah J. (wid. Charles W.) h. 425 S. Madison.  
 Lowth Frank J. supt. schools, h. 338 S. 2d.  
 Lowth Jessie (wid. James) h. 338 S. 2d.  
 Ludington Lillian, tehr. h. 106 N. 2d.  
 Lund Christ, h. 450 Almeron.  
 Lund Chris, mngr. 216 E. Main, h. same.

**M**

- MABIE G. William, baggageman, h. 328 Franklin.  
 Mabie James D. h. 119 S. 2d.  
 Magee George, mngr. Magee's Opera House, h. n. s. W. Main,  
 3 w. 4th.  
 Magee Glenn, clk. h. 109 E. Main.  
 Magee Stella, bkpr. Grange Bank, h. n. s. W. Main, 3 w. 4th.  
 Magee William M. real est. h. 341 S. 1st.  
 Magee's Opera House, George Magee, mngr. 121 E. Main.  
 Magnason Clara, domestic, 324 W. Church.  
 Manning Andrew, clk. 108 E. Main, h. Commercial Hotel.  
 Maple Hill Cemetery, ne. end E. Main.  
 Marsh Freeman, lab. h. Evansville House.

**LUMBER & BUILDING MATERIALS**  
**SCHALLER & McKEY LUMBER COMPANY**

**WHOLESALE AND RETAIL**  
 Telephone 100  
 Near C. & N. W. Ry. Depot, JANESVILLE, WIS.

S. SOVERHILL, President  
 F. M. CALKINS, Vice-Pres.  
 S. B. HEDDLES, Sec.-Treas.  
 B. D. BAKER, Manager  
 Telephones  
 New 293 Old 2061

**PEOPLE'S COAL CO.**  
 YARD:  
**WOOD, COAL, COKE**  
 1029 PLEASANT ST.  
 Branch Office at BADGER DRUG STORE, Corner West Milwaukee and River Sts.

**A. F. Minick Livery**  
**CARRIAGES FOR WEDDINGS, FUNERALS, PARTIES, ETC.**  
 215-217 E. Milwaukee St.

- Masonic Hall, 112 E. Main.  
 McCall James, farmer, h. 559 E. Main.  
 McCormack Hugh, lab. h. Evansville House.  
 McKibben Nettie A. Mrs. h. 210 S. Madison.  
 McKinney Alexander, h. 115 S. Madison.  
 McKinney Boyd, lab. h. 110 Mill.  
 McKinney F. O'Deel, buttermkr. h. 400 Cherry.  
 McMillen Dangel, mach. h. 211 W. Main.  
 McMurry Bessie, instr. Evansville Seminary, h. same.  
 Meacham George, propr. and editor The Enterprise, h. e. s.  
 Longfield, 3 s. Lincoln.  
 Meacham Gladys, comp. h. e. s. Longfield, 3 s. Lincoln.  
 Medler John, mach. h. Commercial Hotel.  
 Meekins Elizabeth, h. 122 N. 2d.  
 Meekins George, molder. h. 319 S. 2d.  
 Meekins Narcissa (wid. Isaac) h. 122 N. 2d.  
 Meggott William B. carp. contr. 330 Franklin, h. same.  
 Merrick Charles H. buttermkr. h. 115 S. Madison.  
 Meyers Bert A. (Meyers Bros. Lumber Co.) h. 213 W. Church.  
 Meyers Bros. Lumber Co. (Bert A. and Herbert O. Meyers) 263  
 E. Main.  
 Meyers Erwin A. student, h. 205 N. 1st.  
 Meyers Herbert O. (Meyers Bros. Lumber Co.) h. 205 N. 1st.  
 Miles Charles H. mach. h. 428 Alemeron.  
 Miles Joseph Mrs. h. 443 Almeron.  
 Miller Chester F. pres. Evansville Produce Co. h. 364 S. 1st.  
 Miller Elizabeth, stenog. Baker Mnfg. Co. h. 321 E. Main.  
 Miller Herbert, h. 321 E. Main.  
 Miller Levi, h. 321 E. Main.  
 Miller Zala, mach. h. 321 E. Main.  
 Milligan William S. buttermkr. h. 210 Water.  
 Mithun Martha (wid. Ole) h. 228 S. Madison.  
 Mithun Ole, lab. h. 228 S. Madison.  
 Moe Carrie S. (wid. Ole) h. 469 S. Madison.  
 Moe Oscar, lab. h. 469 S. Madison.  
 Moe Rena, h. 469 S. Madison.  
 Moe Sever, lab. h. 469 S. Madison.  
 Monshau Henry, harnessmkr. 125 E. Main. h. 212 Maple av.  
 Montgomery Bert, gardener, h. n. s. Liberty, 1 w. 4th.  
 Montgomery Mary (wid. John J.) h. 135 N. Mill.  
 Moore Clinton W. h. 219 Liberty.  
 Moore Ethel, h. 124 Mill.

**GEORGE A. JACOBS MUTUAL FIRE INSURANCE**  
 Office: 13 W. Milwaukee St.  
 PHONES: NEW 368 OLD 3671

**M. BUOB BREWING CO.**  
**BEER, ALE AND PORTER**  
 Telephone 141 - - - Janesville, Wisconsin

# CROAK BREWING CO. BREWERS OF THE CELEBRATED JANESVILLE LAGER BEER

542

EVANSVILLE DIRECTORY.

**BRITTINGHAM & HIXON LUMBER CO.**  
 Prompt - - Reliable - - Quick  
 Deliveries Both Phones 117

Moore Etta (wid. Albert) h. 124 Mill.  
 Moore John, h. 230 Maple.  
 Moore Zeba C. h. 129 N. Mill.  
 Moore Zelia D. h. 129 N. Mill.  
 Morgan Bert, cement contr. 346 E. Main, h. same.  
 Morgan Charles, lab. h. 581 E. Main.  
 Morgan Chester P. carp. h. 201 Liberty.  
 Morgan Cora A. tchr. h. 201 Liberty.  
 Morgan Floyd, barber, h. E. Main.  
 Morgan Henry D. editor The Review, h. 209 3d.  
 Morgan Joel W. wagonmkr. 115 Maple av. h. 201 Liberty.  
 Morrison Edward H. livery, 105 N. Madison, h. 117 N. Madison.  
 Murphy Frank, clk. 108 E. Main, h. 335 S. Madison.  
 Murwin Charles, lab. h. 310 E. Main.  
 Murwin Robert, lab. h. 310 E. Main.  
 Mygatt Cecelia (wid. Lansing) h. 301 W. Main.

## N

NELSON Jens, lab. h. 430 Almeron.  
 Nelthorpe Amelia (wid. Francis) h. 331 Liberty.  
 Newman Anna Mrs. h. 207 E. Main.  
 Newman Cora Miss, h. 207 E. Main.  
 Nicholl Margaret Miss, h. 315 Liberty.  
 Nicholl Sarah Miss, h. 315 Liberty.  
 North Beulah, tchr. h. 122 S. Madison.  
 North Hazel A. tchr. h. 122 S. Madison.  
 North Lora E. h. 122 S. Madison.  
 North Thomas W. Rev. pastor M. E. Church, h. 122 S. Madison.  
 Norton William, mach. h. Evansville House.  
 Noyes Anna tchr. h. 502 W. Main.  
 Noyes Charles W. h. 502 W. Main.  
 Noyes George, painter, h. 502 W. Main.  
 Noyes Katherine, tchr. h. 502 W. Main.

## O

OBERG Martha Mrs. h. 207 E. Main.  
 Owen Joshua M. propr. Commercial Hotel, h. same.

## P

PALMER Emma J. (wid. Lucian S.) h. 112 Liberty.  
 Palmer May L. Miss, h. 112 Liberty.  
 Park Avnal L. lab. h. 451 Almeron.

**VUDOR** CHAIR HAMMOCKS rest every nerve and muscle  
 of the body, can be quickly adjusted to any position,  
 and do not occupy any floor space when not in use.

FOR SALE BY **J. M. BOSTWICK & SONS, JANESVILLE, WIS.**

**BOARD and ROOM FREE**

**While Attending School**

**WRITE FOR CATALOGUE**

**SO. WISCONSIN BUSINESS COLLEGE**  
**JANESVILLE, WISCONSIN**

EVANSVILLE DIRECTORY.

543

**ICE PURE AND CLEAN**  
**CITY ICE COMPANY**

- Park Charles E. molder, h. 451 Almeron.
- Park Eva, h. 451 Almeron.
- Park Myron S. coremkr. h. 451 Almeron.
- Parkin Charles E. (Halstead & Parkin) h. 218 N. Madison.
- Partridge Priscilla (wid. Joseph H.) h. 400 S. 1st.
- Patterson Guy A. clk. 108 E. Main, h. 312 N. 2d.
- Patterson Hiram, clk. 120 W. Main, h. 118 Liberty.
- Patterson Lawrence A. clk. 200 E. Main, h. 349 E. Main.
- Patterson William G. bkpr. h. 336 S. 1st.
- Patterson William R. h. 328 S. 1st.
- PAULSON MARTIN L.** mngr. Lovejoy Lumber Co. h. 357 S.2d.
- Paulson Paul L. mach. h. 370 Franklin.
- Peabody Daniel, clk. 204 E. Main, h. Evansville House.
- Pearsall Benjamin S. v-pres-treas. The D. E. Wood Butter Co. h. Elgin, Ill.
- Pearsall Charles J. pres-sec. The D. E. Wood Butter Co. h. 324 W. Church.
- Pearsall Robert E. student, h. 324 W. Church.
- Pease H. E. & Co. (Harry E. Pease, J. Herbert Brand) leaf tobacco, s. C. & N. W. depot.
- Pease Harry E. (H. E. Pease & Co.) h. Central House.
- Pebbles Sarah( wid. E. M.) h. 105 N. 2d.
- Peebles Guilford, h. 122 Walker.
- Pettigrew Alma J. Miss, h. 330 W. Church.
- Phelps William J. barber, h. 528 E. Main.
- Phillips Ada Mrs. h. 219 Highland.
- Phillips Mae G. milliner, h. 333 W. Main.
- Phillips William R. lawyer, 333 W. Main, h. same.
- Phillipski William. junk, 425 W. Main, h. same.
- Pierce Locke B. (Pierce & Tolles) h. 355 S. 1st.
- Pierce Minnie E. Mrs. photog. 208 N. Madison, h. same.
- Pierce & Tolles (Locke B. Pierce, Burr W. Tolles) milk dlrs. 110 W. Madison.
- PIONEER DRUG STORE**, J. M. Evans, M. D. propr; E. A. Schmalz, mngr. retail drugs and ice cream mnfrs. 100 E. Main.
- Popanz John, h. 535 W. Main.
- Porter John P. sec-treas. Evansville Mer. Assn. h. 217 W. Main.
- Post Office, 117 E. Main.
- Potter Homer, picture frames, 212 E. Main, h. same.
- Potter Nancy (wid. Jonathan H.) h. 315 Liberty.
- Powers Arthur E. lineman, h. 142 N. Main.

**BUILDERS & CONTRACTORS**  
**C. & W. HAYES**  
22 N. FRANKLIN STREET

**EMMETT D. MCGOWAN**  
**ARTHUR M. FISHER**

**LAWYERS**  
309-310 JACKMAN BLDG.

Legal business transacted through bonded attorneys in all States.  
Special attention given to Probate matters.



# Kellogg's Nursery Janesville, Wis. Established 1854 Small Fruit Plants

Is one of our Specialties. Get our prices before you buy and save money.

**G. W. KEMMERER & CO.**  
**LIVERY AND SALE STABLES**  
**HORSES BOUGHT AND SOLD**

544

EVANSVILLE DIRECTORY.

Powers Mary (wid. Wendel) h. 142 N. Main.  
Powers Maud, h. 142 N. Main.  
Powles Charles W. foreman, h. 306 Liberty.  
Powles Frances, h. 306 Liberty.  
Powles James S. bkpr. Bank of Evansville, h. 223 Liberty.  
Pratt Evelyn (wid. Martin) h. e. s. N. Main at limits.  
Prunk Christina Mrs. h. 119 W. Main.  
Pullen George L. cashr. Bank of Evansville, h. 232 W. Main.  
Pullen Paul P. student, h. 232 W. Main.  
Purrington Seymour, h. 412 S. 1st.

## Q

QUIVEY Eveline Mrs. clk. 100 W. Main, h. 112 S. Madison.

## R

RECKORD E. J. & Co. (Eben J. Reckord) wagonmkr 121 W. Main.  
Reckord Eben J. (E. J. Reckord & Co.) h. 121 W. Main.  
Reckord Roy E. student, h. 121 W. Main.  
Reed C. Dwight, clk. 120 W. Main, h. 214 Highland.  
Reed Ella (wid. George H.) h. 409 Almeron. .  
Reilly Burr T. bkpr. h. 219 Maple av.  
Reilly Emmett T. cement contr. 219 Maple av. h. same.  
Reilly Grace, h. 129 Maple av.  
Reilly Jane (wid. Thomas) h. Central House.  
Reilly John E. drayman, 129 Maple av. h. same.  
Reilly Katherine, h. 219 Maple av.  
Review The, R. M. Antes, pub. 119 E. Main.  
Richards Sarah (wid. John) h. 325 W. Church.  
Richardson Alexander, com-trav. h. 116 W. Church.  
Richardson Alex. P. canvasser, h. 116 W. Church.  
Richardson Alice, h. 312 Liberty.  
Richardson Amy, tchr. h. 116 W. Church.  
Richardson Anthony, barber, 214 E. Main, h. 312 Liberty.  
Richardson Arthur, tailor, 119 W. Main, h. 312 Liberty.  
Richardson Clara P. h. 116 W. Church.  
Richardson Helen Miss, h. 214 W. Main.  
Richardson Helen R. Mrs. music tchr. 116 W. Church.  
Richardson Lyle, clk. h. 214 W. Main.  
Richardson Robert P. student, h. 116 W. Church.  
Richardson Thomas C. pres. Evansville Mer. Assn. h. 214 W. Main.

**JEFFRIS, MOUAT, SMITH & AVERY**

TELEPHONE

137

ATTORNEYS AND COUNSELORS. Jeffris Block, Janesville

Legal business transacted through reliable correspondents all over the World

**SMOKE**  
**McKEIGUE'S**

**"GRAND DUKE"**

**10c**  
**CIGAR**

EVANSVILLE DIRECTORY.

545

**32 S. MAIN STREET**  
**Janesville, Wis.**

**NICHOLS STORE**

**Tinware, Hardware**  
**Enamel Ware**

Richmond Robert M. lawyer, 102 N. Madison, h. 226 W. Main.  
Robb Ellen (wid. George) h. n. s. Church, 1 w. 4th.  
Robb William, lab. h. n. s. Church, 1 w. 4th.  
Roberts Frank, lab. h. 108 Mill.  
Roberts George C. agric. implmts. h. 321 S. Madison.  
Roberts George F. buttermkr. h. Mill.  
Roberts Isabel, instr. Evansville Seminary, h. same.  
Roberts Warren G. sales, 211 E. Main, h. 321 S. Madison.  
Robinson Charles E. h. 330 Lincoln.  
Rodd Catherine (wid. John) h. 201 Garfield av.  
Rodd Gertrude L. h. 201 Garfield av.  
Rodd J. Warren, clk. 120 W. Main, h. 110 Garfield av.  
Rogers Claude, clk. 121 E. Main, h. Commercial House.  
Rogers La Mont, mach. h. 107 E. Main.  
Root Mamie Mrs. matron Evansville Seminary, h. same.  
Rose Leona, milliner, h. 335 W. Church.  
Ross Charles, h. 113 Liberty.  
Ross Ida, h. 113 Liberty.  
Rowley Ann E. (wid. David) h. 210 S. Madison.  
Rowley Elvin C. h. 420 Cherry.  
Roza Elmer, real est. h. 317 W. Church.  
Rumrill George H. leaf tobacco, Railroad s. Franklin, h. Janesville.  
Ryan Christie, lab. h. Commercial Hotel.

**S**

ST. JOHN Charles H. mason, h. 488 S. Madison.  
St. John W. Henry, mason, h. 110 Mill.  
Sanders J. Fred, lab. h. E. Main.  
Sanders Warren J. lab. h. E. Main.  
Sargent Barbara (wid. Edward) h. 108 E. Main.  
Sargent Walter, h. Commercial Hotel.  
Sargent William H. plumber, h. 108 E. Main.  
Sawin Albert M. h. 109 N. Madison.  
Sawin Charles E. sec-treas. Evansville Produce Co. h. 109 N. Madison.  
Sawtell Lucy B. (wid. Elnathan) h. 212 W. Church.  
Sayles Arthur, tel. opr. h. 120 Jackson.  
Sayles Nancy (wid. Mordecai) h. 120 Jackson.  
Sayles Nettie C. teacher, h. 120 Jackson.  
Schible John, clk. 108 E. Main, h. 320 W. Main.  
Schliem Herman, sec-foreman, h. w. s. N. Madison, 5 n. ry.

**FRANK H. SNYDER, Insurance**

**Fire, Accident, Health, Life, Liability, Plate Glass**  
**101 E. Milwaukee Street,**  
**Janesville, Wis.**

**F. A. TAYLOR CO., COAL AND WOOD**

**BOTH**  
**Telephones**  
**.. No. 201 ..**

THE HERBERT J. CUNNINGHAM AGENCY — SUITE 403 —  
 JACKMAN BLDG.  
**GENERAL INSURANCE**

546

EVANSVILLE DIRECTORY.

**Jas. W. Scott**  
 FIRE INSURANCE  
 23 W. Milwaukee St., Janesville

- Schmalz Eduard A. mngr. 100 E. Main, h. 104 E. Main.  
 Schneider William C. credits, Baker Mnfg. Co. h. 335 S. Madison.  
 Schumann Herman, blksmith, h. 409 S. 2d.  
 Scofield Elizabeth Mrs. h. 112 W. Main.  
 Scofield Tenton, tobacco buyer, h. 221 Garfield av.  
 Seovill Jane (wid. George) h. 130 W. Church.  
 Sealey Louis E. Rev. pastor Free Baptist Church, h. 128 W. Church.  
 Searles Florence, h. 332 S. 1st.  
 Searles Gilman, h. 365 S. 1st.  
 Searles Henry, h. 538 E. Main.  
 Searles Willis A. clk. 120 W. Main, h. 332 S. 1st.  
 Seguine Charles G. coremkr, h. 366 Franklin.  
 Seguine E. Ludlow, molder, h. 475 Almeron.  
 Seguine Eva, h. 475 Almeron.  
 Seguine George, lab. h. 475 Almeron.  
 Seib Zeta, tchr. h. 229 W. Main.  
 Senz Carl G. engnr. h. 114 S. Madison.  
 Sewell Harry, tmstr. h. Commercial Hotel.  
 Shaffer Ervin Mont, meat-etr. h. 336 E. Main.  
 Sharman Ina Miss, h. 420 S. 1st.  
 Sharman Isaac, h. 420 S. 1st.  
 Shaw Daniel, h. 124 Mill.  
 Shaw Erwin D. carrier R. F. D. 19, h. 369 S. 1st.  
 Shaw George, real est. 211 W. Main, h. same.  
 Shaw Keith D. lab. h. 215 S. 2d.  
 Shaw Wayne E. lineman, h. 211 W. Main.  
 Shepard Omer S. h. 115 N. 1st.  
 Sherger Daisy L. milliner, h. 203 E. Main.  
 Sherger Elmer G. h. 203 E. Main.  
 Sherger Jennie Mrs. milliner, 203 E. Main, h. same.  
 Shivley Hannah (wid. Lawrence) h. 302 S. Madison.  
 Shivley Joseph, farmer, h. 302 S. Madison.  
 Shreve Hezekiah A. molder, h. r. 370 Franklin.  
 Shreve May (wid. Napoleon B.) h. 201 Garfield av.  
 Simmons May, teacher, h. 213 3d.  
 Skinner Catherine (wid. William) h. 338 W. Church.  
 Skirneng Hans, painter, h. 354 E. Main.  
 Skogan Mamie, domestic, Central House.  
 Skogan Olive, domestic, Central House.  
 Slauson Nathaniel T. ins. agt. h. 410 E. Main.

**GUNS, AMMUNITION AND SPORTING GOODS**  
**H. L. McNAMARA, : Janesville, Wis.**

# OLIN & OLSON DIAMONDS

19 W. Milwaukee St.

EVANSVILLE DIRECTORY.

547

Made by THE INDEPENDENT  
PRINTING COMPANY  
117 DODGE ST., opposite Post Office

RUBBER STAMPS, STENCILS, DATERS

- Slawson Palmer, lab. h. 410 E. Main.  
 Slawson Edwin, mason, h. 424 Liberty.  
 Slightham Fred, clk. 100 W. Main, h. 202 S. Madison.  
 Smith Charles M. physician, 104 W. Main, h. 202 S. Madison.  
 Smith Charles M. Jr. physician, 104 W. Main, h. 202 S. Madison.  
 Smith Edward E. coal and wood, 250 E. Main, leaf tobacco,  
 Franklin e. ry. h. 324 W. Main.  
 Smith Fred, musician, h. 336 E. Main.  
 Smith Harley A. student, h. 116 Garfield av.  
 Smith Lydia (wid. Alonzo) h. 336 E. Main.  
 Smith Peter, leaf tobacco, 430 E. Main, h. same.  
 Smith Ralph E. billiard hall, 121 E. Main, h. 356 1st.  
 Smith Sarah H. (wid. Heman W.) h. E. Main.  
 Smith William, tobacco buyer, h. 116 Garfield av.  
 Snashall Albert J. patternmkr. h. 117 N. 2d.  
 Snashall Claude H. dentist, 107 E. Main, h. 424 W. Main.  
 Snashall Emyline (wid. Caleb) h. 424 W. Main.  
 Snow Julia (wid. Beam W.) h. 114 Water.  
 Sorenson Torwald, lineman, h. Commercial Hotel.  
 Spencer Charles, bkpr. h. 125 W. Main.  
 Spencer Daisy D. asst. cashr. Bank of Evansville; h. 232 W.  
 Main.  
 Spencer George, physician, 110 W. Main, h. same.  
 Sperry Charles W. lab. h. 352 W. Church.  
 Sperry John H. lab. h. 350 E. Main.  
 Sperry Levi G. tobacco packer, h. 119 S. 2d.  
 Sperry Louis J. lab. h. 426 E. Main.  
 Spoor Charles E. horse dlr. h. 212 N. Madison.  
 Spratler Walter S. mach. hd. h. 331 W. Church.  
 Stair John V. printer, h. 230 Liberty.  
 Standish Barney H. author, h. 325 W. Church.  
 Standish William, student, h. 325 W. Church.  
 Stanford Maggie (wid. Charles) h. Walker.  
 Stebbins Ernest M. clk. 120 W. Main, h. 118 W. Main.  
 Stevens Anna J. h. 202 W. Main.  
 Stevens Bessie, h. 202 W. Main.  
 Stevens Edward, h. 418 S. Madison.  
 Stevens Eva, h. 418 S. Madison.  
 Stevens John, molder, h. 418 S. Madison.  
 Stevens Meda, h. 203 N. Madison.  
 Stevens Ralph D. stock buyer, h. 202 W. Main.  
 Stevens William, h. 203 N. Madison.

P. E. NEUSES, President  
P. KAVANAGH, Secretary  
Telephone 89

JANESVILLE GOAL CO. COAL, CHARCOAL  
WOOD AND COKE

FINE PICTURE FRAMING WINDOW SHADES, ALL COLORS  
Made to Order on Short Notice

Cor. N. River and W. Milwaukee Streets  
JANESVILLE, WISCONSIN

CARL W. DIEHLS

LARGEST AND FINEST STOCK OF

# FURNITURE

IN SOUTHERN WISCONSIN

# FRANK. D. KIMBALL

22-24 W. Milwaukee St.  
JANESVILLE, WISCONSIN

548

EVANSVILLE DIRECTORY.

22 N. BLUFF  
BOTH PHONES

JANESVILLE PURE MILK CO.

- Stevens Winifred (wid. David E.) h. 202 W. Main.
- Stockwell Harriet (wid. Rufus) h. 122 Liberty.
- Story Josephine (wid. Tristram) h. 301 W. Church.
- Sturdevant Justin, h. Walker.
- Sykes Harvey, mach. h. 423 E. Main.

## T

- TAGGART Cora, waitress, h. 234 Maple av.
- Taggart Flora, waitress, h. 234 Maple av.
- Taggart George C. harnessmkr. h. 234 Maple av.
- Taggart Wilmer, lab. h. 401 Garfield.
- Taggart Almon I. jeweler, 103 E. Main, h. 346 W. Main.
- Tanner Daniel H. lab. h. 234 W. Church.
- Tanner Frank, mach. h. 115 S. Madison.
- Theobald Charles F. buttermkr. h. 226 W. Church.
- Theobald Eugene, student, h. 226 W. Church.
- Thomas Samuel, h. 374 S. 2d.
- Thompson Edna, waitress, Central House.
- Thompson Ray A. buttermkr. h. 445 S. Madison.
- Thompson William H. lab. h. 454 Almeron.
- Thurman George W. horse dlr. h. 352 Liberty.
- Thurman Grace L. h. 352 Liberty.
- Thurman Richard, lab. h. s. end 3d.
- Tierney Julia (wid. Edward) h. 352 S. 1st.
- Tierney May, h. 352 S. 1st.
- Tolles Burr W. (Pierce & Tolles) h. 221 Highland av.
- Tolles Frank, farmer, h. 533 E. Main.
- Tolles Fred, lab. h. Evansville House.
- Tolles Willis M. ins. agt. h. 354 E. Main.
- Tomlin Arthur, student, h. 171 N. Main.
- Tomlin Estelle (wid. Walter) h. 145 W. Main.
- Tomlin John, farmer, h. 171 N. Main.
- Trunkhill Melissa (wid. August) h. 109 S. Madison.
- Tucker Herman, printer, h. 422 S. Madison.
- Tullar Fred, section foreman, h. 428 S. Madison.
- Tullar Walter D. baker, 110 W. Main, h. 112 W. Main.
- Tullis Edgar P. painter, h. 159 N. Main.
- Tullis Mabel, tchr. h. 159 N. Main.
- Tullis O. Jessie, tchr. h. 159 N. Main.

## SCHALLER & McKEY LUMBER CO.

LUMBER, LATH, SHINGLES, ETC.

West End of West Milwaukee St.  
Telephone 100  
JANESVILLE, WISCONSIN

S. SOVERHILL, President  
 F. M. CALKINS, Vice-Pres.  
 G. B. WEDDLES, Sec. -Treas.  
 E. B. BAKER, Manager  
 Telephones  
 New 293 Old 2061

# PEOPLE'S COAL CO.

YARD:  
 1029 PLEASANT ST. WOOD, COAL, COKE  
 Branch Office at BADGER DRUG STORE, Corner West Milwaukee and River Sts.

EVANSVILLE DIRECTORY.

549

## U

UPHOFF Elmer, timekpr. Baker Mnfg. Co. h. 211 W. Main.

## V

VAN PATTEN, teacher. h. 401 S. 1st.  
 Van Patten Emma G. (wid. Francis) h. 118 N. Madison.  
 Van Patten Everett, assessor. h. 401 S. 1st.  
 Van Patten Howard, carp. h. 321 E. Main.  
 Van Patten James B. mngr. h. 314 W. Main.  
 Van Patten John, carp. h. 314 W. Main.  
 Van Patten Mary (wid. Hiram S.) h. 331 S. Madison.  
 Van Vleck Dudley A. h. w. s. N. Madison, 6 n. Ry.  
 Van Vleck John G. ry. mail clk. h. w. s. N. Madison, 6 n. Ry.  
 Van Vleck Pearl, bkpr. Bank of Evansville, h. w. s. N. Madison, 6 n. Ry.  
 Van Vleck Winifred, h. w. s. N. Madison, 6 n. ry.  
 Van Wart Ann (wid. David) h. 235 Liberty.  
 Van Wart David, jeweler, 102 E. Main, h. 235 Liberty.  
 Van Wart Liew, drugs, 104 W. Main, h. 241 Liberty.  
 Van Wormer Alfred M. real est. 228 E. Main, h. same  
 Van Wormer Alice E. cashr. 108 E. Main, h. 228 E. Main.  
 Van Wormer Anna M. clk. P. O. h. 228 E. Main.  
 Van Wormer Gilbert, house mover, N. Madison nw. cor. Grove,  
 h, same.  
 Vincent Mary R. h. 425 S. Madison.

## W

WADDELL Frank J. tchr. h. 423 W. Main.  
 Wadsworth Elizabeth Mrs. h. 208 E. Main.  
 Wadsworth Josiah, h. 120 N. Mill.  
 Wainwright William, painter, h. 116 N. 2d.  
 Wales Pamela (wid. Henry W.) h. 122 S. Madison.  
 Walitz John, molder, h. 110 Mill.  
 Walker Willoughby H. h. 462 S. Madiso.  
 Wallace Ervin, painter, h. 118 Liberty.  
 Waller James E. lab. h. w. s. Madison, 4 n. ry.  
 Walters Thomas, clk. 108 E. Main, h. 118 Liberty.  
 Walton Harvey, carp. h. 555 E. Main.  
 Walton Marcus P. h. 112 Mill.

**A. F. MINICK LIVERY, HACK AND CARRIAGE LINE**  
 CARRIAGES TO AND FROM ALL TRAINS  
 215-217 E. MILWAUKEE ST.

**GEORGE A. JACOBS MUTUAL FIRE INSURANCE**  
 Office: 13 W. Milwaukee St.  
 PHONES: NEW 365 OLD 9871

# M. BUOB BREWING CO.

BEER, ALE AND PORTER

Telephone 141 . . . . . Janesville, Wisconsin

# IF YOU DRINK BEER, DRINK THE BEST CROAK'S CELEBRATED JANESVILLE LAGER BEER

550

EVANSVILLE DIRECTORY.

FIRST-CLASS RIGS

REASONABLE PRICES

## CHAS. S. WARE

VETERINARY SURGEON

Member of Royal College, London, Eng.

PROPRIETOR OF THE

CITY LIVERY AND FEED STABLE

EAST MAIN STREET

Your Patronage Solicited

EVANSVILLE, WIS.

**WARE CHARLES**, veterinary surgeon and livery stable, 216  
E. Main, h. R. F. D. 19, Evansville.

Warner John, house mover, 408 Cherry, h. same.

Warner Leta, tchr. h. 112 Mill.

Watson Charles S. instr. Evansville Seminary, h. same.

Weary William A. carp. h. 224 Maple av.

Weaver Amos, lab. h. 412 W. Main.

Weaver Charles, carrier R. F. D. 20, h. 411 S. 2d.

Weaver Hally Miss, h. 210 S. 1st.

Weaver Hyatt, lab. h. 210 S. 1st.

Weaver John, h. 412 W. Main.

Weaver Jonathan, h. 200 N. Main.

Weaver Nora, h. 200 N. Main.

Webb Albert A. h. 368 S. 2d.

Webb Grace J. Mrs. preceptress Evansville Seminary, h. same.

Webb Lynn B. Rev. prin. Evansville Seminary, h. same.

Webb William, h. 368 S. 2d.

Webley Jason W. clk. 120 W. Main, h. 305 Liberty.

Webster John L. Rev. pastor 1st Baptist Church, h. 104 W.  
Church.

Wells Arthur, lab. h. 110 Jackson.

Wells Lisle, lab. h. 110 Jackson.

Wells Nelson, lab. h. 110 Jackson.

Wells Sarah C. (wid. Nelson) h. 313 Franklin.

Wells Stephen, lab. h. 110 Jackson.

West Frank, com-trav. h. 330 E. Main.

West Joseph H. h. 364 S. 2d.

Westby Gunder, lab. h. e. s. N. Madison, 1 s. Ry.

White Hazel, milliner, h. 305 W. Main.

Estimates cheerfully given. Extensive Lines of Everything.  
Wholesale and Retail. Quick Delivery.

BOTH PHONES 117

**Brittingham & Hixon Lumber Co.**

No money expended on the fixtures of a home will give more comfort and protection than a set of : : :

# VUDOR

**Porch Shades.**

They are not expensive, and last for years. : : :

# SOUTHERN WISCONSIN BUSINESS COLLEGE

Attend a school where every graduate secures a position. Write for catalogue, inclosing six names of interested young people, and receive handsome souvenir of our college.  
**Address W. W. DALE, JANESVILLE, WISCONSIN**

**CITY ICE CO. We Keep You Cool**

- White Theresa Mrs. h. 115 S. 4th.
- Whitley Bertha, instr. Evansville Seminary, h. same.
- Wiggins George, tailor, h. 431 Lincoln.
- Wiggins Mary J. Mrs. seamstress, h. 200 Liberty.
- Wileox Jane (wid. William) h. 220 Maple av.
- Wilder Annett B. (wid. Charles H.) h. 229 W. Main.
- Wilder Frank, lab. h. 325 N. 2d.
- Wilder Fred, lab. h. 325 N. 2d.
- Wilder Harriet (wid. David) h. 345 S. 1st.
- Wilder Jennie, clk. 120 W. Main, h. 120 N. Mill.
- Wilder Newton D. h. 231 W. Church.
- Wilder Perry C. (Barnard & Wilder) h. 236 W. Main.
- Williams Eugene, junk, 209 E. Main, h. same.
- Williams Lydia A. Mrs. h. 407 S. 1st.
- Willstead William, h. 219 Liberty.
- Wing Ada, dressmkr. h. 120 N. 1st.
- Wing Sarah (wid. Edward T.) h. 120 N. 1st.
- Winn Bennett P. lab. h. 141 N. Main.
- Winn Lloyd, loco. engrnr. h. 141 N. Main.
- Winn Maude, h. 141 N. Main.
- Winn Wesley, del. clk. h. 141 N. Main.
- Winship Charles, livery, 218 E. Main, h. same.
- Winship Maude, h. 218 E. Main.
- Winship Warren, hostler, h. 218 E. Main.
- Winsor Charity, h. 128 Maple av.
- Winsor Charles A. rec. clk. Baker Mngf. Co. h. 128 Maple av.
- Winston Clarence E. carp. h. 302 W. Main.
- Winston Eliza A. (wid. Nelson) h. 413 W. Main.
- Winston Fred H. agt. Am. Ex. Co. h. 401 W. Main.
- Winston John H. carp. contr. 302 W. Main, h. same.
- Winston Leila, h. 302 W. Main.
- Winston Ruth, h. 401 W. Main.
- Winter Edwin, tmstr. h. 411 E. Main.
- Winter Ervin, janitor, h. 484 S. Madison.
- Winter Harold, painter, h. 411 E. Main.
- Winter James, h. 115 S. 2d.
- Winter Lula, h. 484 S. Madison.
- Winter Theodore J. lab. h. 484 S. Madison.
- Winters William H. Rev. h. 121 3d.
- Wirth Barbara (wid. John) h. 112 Mill.
- Wirth Rudolph, section hd. h. 112 Mill.
- Wolcott Lista, cook, Commercial Hotel.

**C. & W. Hayes Building Contractors**  
 22 N. FRANKLIN STREET

**EMMETT D. McGOWAN } LAWYERS**  
**ARTHUR M. FISHER }**  
 309-310 JACKMAN BLDG.

Legal business transacted through bonded attorneys in all States.  
 Special attention given to Probate matters.



# KELLOGG'S NURSERY

Janesville, Wis.

Established 1854

A full line of Ornamental Trees and Flowering Shrubs Price List Free

552

EVANSVILLE DIRECTORY.

**C. W. KEMMERER & CO.**  
**FIRST CLASS RIGS FOR ALL OCCASIONS**

Wolfe George E. meat ctr. h. 315 Garfield av.  
Wolfe George F. meats, 116 W. Main, h. 315 Garfield av.  
Wolff Henry C. prof. h. 353 Lincoln.  
Wood D. E. Butter Co. The, C. J. Pearsall pres-sec; B. S. Pearsall pres-treas. s. C. & N. W. depot.  
Wood William H. shoemkr. 119 W. Main, h. 317 N. 2d.  
Woodard Jennie, h. 424 Liberty.  
Woodard William, tmstr. h. 424 Liberty.  
Woodbury Herbert, lab. h. 133 W. Church.  
Woodbury Isa M. (wid. Ryland F.) h. 133 W. Church.  
Wright Charles, painter, h. w. s. N. Madison, 3 n. ry.  
Wright Dorothy Miss, h. 423 E. Main.  
Wright Edmund L. flagman, h. 423 E. Main.  
Wright Frank, farmer, h. w. s. N. Madison, 3 n. ry.  
Wright Harry, lab. h. 565 E. Main.  
Wright Herbert, restaurant, 123 E. Main, h. same.  
Wright Herbert, mach. h. 124 Water.  
Wright Sarah (wid. Smith) h. 565 E. Main.

## Y

Y. M. C. A. 120 E. Main.

## Z

ZECHES Melvin, tel. opr. h. Commercial Hotel.  
Zwolaneck Joseph, drftsmn. Baker Mnfg. Co. h. 219 3d.

**LIVERY**

**JEFFRIS, MOUAT, SMITH & AVERY**

TELEPHONE

137

ATTORNEYS AND COUNSELORS, Jeffris Block, Janesville

Legal business transacted through reliable correspondents all over the World

# WRIGHT'S CLINTON DIRECTORY

1909

## MISCELLANEOUS DIRECTORY

### VILLAGE GOVERNMENT.

#### Village Officers.

- President—W. W. Dalton.  
Clerk—Floyd M. Barrus.  
Treasurer—Charles Larson.  
Assessor—O. H. Florida.  
Marshal—Almon Baldwin.  
Chief of Fire Department—F. A. Bird.  
Police Magistrate—H. N. Cronkrite.  
Justices of the Peace—J. S. Campbell, A. A. Cleveland.  
Superintendent of Water Works—E. A. Cornwell.  
Board of Trustees—C. P. Drake, W. S. Thom, J. O. Hoeker,  
W. H. Northrop, A. S. Woolston, P. Isham.  
Board of Health—Dr. J. W. Jones, health officer; W. H.  
Northrop, chairman; Floyd M. Barrus, clerk.  
School Board—H. A. Moehlenpah, director; A. V. Peters,  
clerk; Solon Cooper, trustee.

### INCORPORATED COMPANIES.

- Citizens Bank of Clinton—Inc. 1882; capital \$25,000; C. W.  
Collver pres; Iver Jacobson v-pres; H. A. Moehlenpah cashr;  
F. W. Herron asst. cashr. Main, s. w. cor. Front.  
Clinton Telephone Co.—Inc. 1900; capital \$10,000; L. Wood-  
ward pres; B. Snyder v-pres; C. W. Collver sec; H. A. Moeh-  
lenpah treas. w. s. Main, 4 s. Cross.  
Creamery Supply Mnfg. Co.—Inc. 1903; capital \$70,000; John  
O. Hoeker pres; C. P. Drake v-pres; F. R. Helmer sec; George  
M. Reeder treas. mnfrs. dairy machinery. Front, n. e. cor.  
School.  
Peerless Poultry Plant—Inc. 1907; capital \$6,000; Earl B.  
Hawks mngr.  
Smith & Holtum Mnfg. Co.—Inc. 1904; capital \$10,000; A. Hol-  
tum pres; A. V. Peters, v-pres; C. C. Smith sec-treas. Front,  
s. e. cor. Church.

### CHURCHES.

- Baptist Church—e. s. Main, 3 n. Cross; Rev. Frank Cooksley  
pastor; services 10:30 a. m. and 7:30 p. m; Sunday school  
11:45 a. m; B. Y. P. U. 6:45 p. m; prayer meeting Wednes-  
day 7:30 p. m.  
Congregational Church—w. s. Church, 4 s. Milwaukee; Rev.  
Clyde McGee pastor; services 10:30 a. m. and 7 p. m; Sunday  
school 12:15 p. m; prayer meeting Wednesday 7 p. m.

**THE HERBERT J. CUNNINGHAM AGENCY** — SUITE 403 —  
JACKMAN BLDG.  
**General Agents FIRE INSURANCE**

554

CLINTON DIRECTORY.

German Luth. Church, n. s. High, 2 e. Main, Rev. Martin L. Guebert pastor; services 10:30 a. m.; catechism instruction 11:45 a. m.

M. E. Church—w. s. Church, 1 n. Milwaukee; Rev. John A. Collinge pastor; services 10:30 a. m. and 7:30 p. m.; Epworth League 6:30 p. m.; Sunday school 11:45 a. m.; prayer meeting Wednesday 7:30 p. m.

**LODGES.**

Good Samaritan Lodge No. 135, F. & A. M.—E. J. Prall W. M.; J. C. Howarth S. W.; F. MacAfee J. W.; F. W. Herron sec; C. L. Tuttle treas. Meets 1st and 3d Thursdays in Masonic Hall.

Floral Chapter No. 108, O. E. S.—Mrs. A. Thom W. M.; George Babcock W. P.; Mrs. Josephine Anderson sec; Mrs. Dell Woodward treas. Meets 1st and 3d Mondays in Masonic Hall.

Anti-Horse Thief Assn.—O. L. Woodward pres; C. L. Tuttle v-pres; H. Cheeseman sec; A. W. Shepard treas. Meets at call of pres. in City Hall.

E. F. U. No. 159—J. K. Kemmerer pres; L. T. Williams v-pres; H. W. Conley treas; O. Derrwalt sec. Meets 1st Monday.

Alexis Tallman Post No. 70, G. A. R.—E. G. Pike com; Henry Chamberlain Sr. V. C.; James Kelley Jr. V. C.; H. A. Anderson Q. M. Meets 1st Friday in K. P. Hall.

Clinton Lodge No. 152, K. of P.—R. B. Snyder C. C.; F. Hughes V. C.; A. A. Cleveland K. R. S. Meets Wednesdays in Castle Hall.

Clinton Lodge No. 259, Mystic Workers—Edward B. Kizer M.; Mrs. Anna K. Northway sec. Meets 2d Wednesday in K. P. Hall.

Royal Camp No. 1448, R. N. A.—Mrs. Flora Griswold O; Mrs. May Hamilton V. O; Mrs. Anna K. Northway rec; Mrs. Eva Lake treas. Meets 2d Wednesday.

Adelphia Camp No. 374, M. W. A.—H. Cheesman V. C.; W. J. McKinney W. Adv; H. N. Cronkrite clk; H. A. Anderson banker. Meets 1st and 3d Tuesdays in Woodman Hall.

W. C. T. U.—Mrs. M. Cooper pres; Mrs. George Hubbel cor-sec; Mrs. Carrie M. H. Dresser rec-sec; Mrs. Dell B. Smith treas. Meets 3d Thursday of each month.

Y. M. C. A.—Henry A. Moehlenpah gen-sec; R. W. Cheever actg-sec. Drake blk.

**JAS. W. SCOTT, Loans and Investments**  
—23 W. MILWAUKEE ST., JANESVILLE

**Furnaces, Stoves and Ranges**  
**H. L. McNAMARA --:-- JANESVILLE WIS.**

# WRIGHT'S CLINTON DIRECTORY

—  
1909  
—

## ALPHABETICAL LIST OF NAMES

---

- Abell Abbie N. Miss, h. n. s. High, opp. Main.  
Abell Emma Mrs. h. e. s. East, 3 n. Cross.  
Abell Frank, farmer, h. n. s. High, opp. Main.  
Abell Jesse B. well driller, h. n. s. High, opp. Main.  
Adams David, h. w. s. Main, 5 n. Milwaukee.  
Adams Joseph, ret. farmer, h. e. s. School, 2 n. Front.  
Adams Walter, clk. h. e. s. School, 3 s. Cross.  
Ames Thomas A. collr. h. Pleasant, s. w. cor. Milwaukee.  
Amos George H. propr. Hotel Clinton.  
Anderson George H. carrier R. F. D. 35, h. w. s. Main, 2 n. Cross.  
Anderson Henry A. gen. store, e. s. Main, 5 n. Front, h. w. s. Main, 2 n. Cross.  
Ashburn Hilda, tchr. h. Church, opp. Front.  
Babeock Edwin P. ret. farmer, h. e. s. Church, 4 n. Cross.  
Babeock Eldon H. h. e. s. Church, 4 n. Cross.  
Babeock Fred E. ry. mail clk. h. e. s. Church, 4 n. Cross.  
Babeock George C. h. Cross, s. e. cor. Durand.  
Baker Frank, tel-opr. C. & N. W. Ry. h. w. s. Main, 4 s. Front.  
Baldwin Almon, h. Cross, n. e. cor. Main.  
Baldwin Curtis M. mach. h. e. s. Main, 1 n. Cross.  
Barker Judson C. farmer, h. n. s. Milwaukee, 1 w. East.  
Barker Lumber & Fuel Co. A. V. Peters mngr. Front, s. e. cor. Main.  
Barnum Fitch, land agt. h. Milwaukee, s. e. cor. Church.  
Barrus Floyd M. tel-opr. h. w. s. Church, 4 n. Cross.  
Barrus George H. ins. agt. h. s. s. Milwaukee, 4 w. Pleasant.  
Bassett Joseph, horse trainer, h. s. s. Milwaukee, 1 w. Pleasant.  
Bassett Mary B. dressmkr. h. s. s. Milwaukee, 1 w. Pleasant.  
Beals Lewis F. photog. 2d fl. w. s. Main, 7 n. Front, h. e. s. Church, 4 n. Milwaukee.  
Becker Eugene L. clk. Napper's, h. e. s. Main, cor. High.

# FRANK D. KIMBALL

## FUNERAL DIRECTOR

UNDERTAKER  
and EMBALMER

JANESVILLE, WIS.

22-24 W. Milwaukee Street

High Grade Work Guaranteed

556

CLINTON DIRECTORY.

- Becker W. E. solr. h. w. s. Pleasant, 6 n. Cross.  
Benedict Charles, polisher, h. e. s. Pleasant, 1 s. Milwaukee.  
Benedict N. Cornelia (wid. Wesley) h. e. s. Church, 2 n. Milwaukee.  
Benedict Roy, polisher, h. e. s. Church, 2 n. Milwaukee.  
Bennett Charlotte A. (wid. Frank M.) h. n. s. Cross, 3 w. Church.  
Bennett Lottie Miss, h. n. s. Cross, 3 w. Church.  
Bentsen Niels Rev. pastor Danish Luth. Church, h. n. s. Maple av. 4 e. Main.  
Berndt Herman, sec-hd. h. High, s. w. cor. East.  
Best Roy C. carrier R. F. D. 34, h. e. s. Main, 8 s. Milwaukee.  
Bird Fred A. farmer, h. s. s. Milwaukee, 1 e. East.  
Blaser Gustav S. cementwkr. h. w. s. School, 3 n. Cross.  
Boner David, confr. w. s. Main, 9 n. Front, h. s. s. Cross, 1 w. Church.  
Boomer Edward, engnr. Creamery Supply Co. h. Park Hotel.  
Bradley Frank C. drayman, Milwaukee, s. w. cor. East, h. same.  
Bradley William C. tel-opr. C. & N. W. Ry. h. Commercial Hotel.  
Brooks Adam, h. e. s. East, 3 s. Cross.  
Brown Hannah L. (wid. Charles C.) h. Milwaukee, s. w. cor. School.  
Bruce Elishue, h. w. s. Durand, 1 n. Cross.  
Bruce Walter L. h. w. s. School, 7 s. Milwaukee.  
Bruce William, carp. h. n. s. Cross, 2 w. Church.  
Buckley Norman R. gen. store, w. s. Main, 3 s. Cross, h. same.  
Budlong J. Emmett, tel-opr. C. & N. W. Ry. h. 2d fl. w. s. Main, 4 s. Cross.  
Bullock Ed, bkpr. Creamery Supply Co. h. Clinton Hotel.  
Carey Edward, carp. h. Park Hotel.  
Case Arthur H. mngr. Western Elevator Co. h. n. s. Cross, 2 w. Church.  
Cate Johanna (wid. John) h. e. s. Pleasant, 1 s. Milwaukee.  
Chamberlain Henry, carp. h. e. s. Pleasant, 4 s. Milwaukee.  
Chamberlain Ray, carp. h. s. s. Maple av. 3 e. Main.  
Chamberlain Roy L. carp. h. e. s. Pleasant, 4 s. Milwaukee.  
Chamberlin Ted C. inspr. h. n. s. Milwaukee, 4 w. Pleasant.  
Chambers Carrie, tchr. h. Pleasant, s. w. cor. Milwaukee.  
Cheeseman Henry, milk dlr. n. s. Milwaukee, 7 w. Pleasant, h. same.  
Cheesman Wallace, bkpr. Citizens Bank, h. s. s. Milwaukee.

**BRICK, LIME, CEMENT AND PATENT ROOFING**  
**SCHALLER & McKEY LUMBER COMPANY** Telephone 100

**PURE MILK**  
**JANESVILLE PURE MILK CO.**  
**22 N. BLUFF**  
**Both Phones**

**A. F. Minick Livery.** 215-217 E. Milwaukee  
 Good Horses and Rigs for Commercial Men

S. SOVERHILL, President  
 E. M. CALKINS, Vice-Pres.  
 S. B. REDDLES, Sec. - Treas.  
 D. B. BAKER, Manager  
 Telephones  
 New 293 Old 2061

**PEOPLE'S COAL CO.**  
 YARD:  
**WOOD, COAL, COKE**  
 1029 PLEASANT ST.  
 Branch Office at BADGER DRUG STORE, Corner West Milwaukee and River Sts.

CLINTON DIRECTORY.

557

- Cheever Ralph W. job printer, w. s. Main, 6 n. Front, h. e. s. Main, 1 n. Milwaukee.
- Cheever Vastia L. milliner, w. s. Main, 9 s. Cross, h. e. s. Main, 2 n. Milwaukee.
- Chort Mary Mrs. carpet weaver, n. s. Milwaukee, 5 w. Pleasant, h. same.
- Chort William, janitor High School, h. n. s. Milwaukee, 5 w. Pleasant.
- Christenson Christ (Christenson & Co.) h. e. s. School.
- Christenson Fred (Christenson & Co.) h. n. s. Maple av. 3 e. Main.
- Christenson & Co. (Fred and Christ Christenson) blksmiths, n. s. Front, 1 e. Main.
- Christman Claude, lab. h. School, 2 n. Front.
- Christman Mace C. carp. h. w. s. School, 2 n. Front.
- Christman Maybelle, comp. Rock County Banner, h. w. s. School, 2 n. Front.
- Christman William, ret. farmer. h. n. s. Milwaukee, 2 e. Church.
- Citizens Bank of Clinton, C. W. Collyer pres: Iver Jacobson v-pres; H. A. Moehlenpah cashr; F. W. Herron asst. cashr. Main, sw. cor. Front.
- City Hall. 2d fl. Drake blk.
- Clapper Anson, ret. h. e. s. Durand, 2 n. Cross.
- Clapper George, tmstr. h. e. s. Durand, 2 n. Cross.
- Cleveland Albert A. lawyer. 2d fl. e. s. Main, 4 n. Front, h. s. s. Milwaukee. 2 w. Church.
- Clifton House, William Dugdale propr. w. s. Main, 5 s. Front.
- Clinton Cheek Hook Co. Andrew Holtum pres; Corwin C. Smith sec. Front s. e. cor. Church.
- Clinton Creamery Co. Frank Kleinsmith mngr. w. s. Church, nr. C. M. & St. P. Ry.
- Clinton High School, e. s. School, 4 n. Cross.
- Clinton Steam Laundry, Joseph Pye prop. s. s. Front, 3 w. Main.
- Clinton Telephone Co. O. L. Woodward pres; B. Snyder v-pres; C. W. Collyer sec; H. A. Moehlenpah treas. 2d fl. w. s. Main, 4 s. Cross.
- Colegrove Harry B. h. Milwaukee, n. w. cor. Church.
- Collinge John A. Rev. pastor M. E. Church, h. w. s. Church, 2 n. Milwaukee.
- Collyer Clarence W. pres. Citizens Bank and dentist. 2d fl. Drake blk. h. n. s. Milwaukee, 4 w. Highland Park av.

**GEORGE A. JACOBS MUTUAL FIRE INSURANCE**  
 OFFICE: 13 W. MILWAUKEE ST.  
 PHONES: NEW 365 OLD 2871

**M. BUOB BREWING CO.**  
**BEER, ALE AND PORTER**  
 Telephone 141 - - - Janesville, Wisconsin

# CROAK'S CELEBRATED LAGER BEER Is the BEST

558

CLINTON DIRECTORY.

Everything in Building Materials  
 Quality — Service — Quick Delivery  
 Both Phones 117  
**Brittingham & Hixon Lumber Co.**

- Collver Clinton I. h. n. s. Milwaukee, 2 w. Pleasant.  
 Collyer Fletcher, express agt. h. e. s. Main, 4 n. Milwaukee.  
 Commercial Hotel, Charles G. Hawley propr. Main. n. w. cor. Front.  
 Conley Edna A. stenog. h. e. s. Main, 6 s. Milwaukee.  
 Conley Helen E. Miss, h. e. s. Main, 6 s. Milwaukee.  
 Conley Henry W. ret. h. e. s. Main, 6 s. Milwaukee.  
 Conry Emmett, lab. h. Commercial Hotel.  
 Conry Richard, clk. Thomas J. Hughes, h. Commercial Hotel.  
 Cook Addie Mrs. artist, h. w. s. School, 2 s. Milwaukee.  
 Cooksley Frank Rev. pastor Baptist Church, h. w. s. Main, 4 n. Cross.  
 Cooper Elsie Miss, h. n. s. Milwaukee, 1 w. East.  
 Cooper Hiram, ret. h. w. s. Church, 4 n. Milwaukee.  
 Cooper Solon, trustee Y. M. C. A. h. n. s. Milwaukee, 9 w. Pleasant.  
 Corning James E. restaurant, w. s. Main, 4 s. Front, h. same.  
 Cornwell E. Arthur, lab. h. e. s. Church, 5 n. High.  
**CRABTREE GLEN R.** propr. Eureka Hitch Barn, livery, boarding and sale stable, e. s. Main, 7 s. Cross, h. w. s. School, nr. Cross.  
 Crandall Clarence, h. w. s. Main, 4 s. Milwaukee.  
 Crandall Joseph B. physician, w. s. Main, 4 s. Milwaukee, h. same.  
 Crane G. Howard, mach. h. Milwaukee, opp. Pleasant.  
 Crane Minnie O. Mrs. h. Milwaukee, opp. Pleasant.  
**CREAMERY SUPPLY MFG. CO.** John O. Hoeker mngr. Front, n. e. cor. School.  
 Cronkrite Horatio N. clk. P. O. h. Main, s. e. cor. Milwaukee.  
 Crosby Helen C. (wid. Phineas) h. n. s. High, 1 e. Main.  
 Crotsenburg John M. shoemkr. h. n. s. Milwaukee, 6 w. Pleasant.  
 Crowl Charles H. painter, h. e. s. Church, 2 s. Cross.  
 Crowther Tine B. (wid. Oliver) h. w. s. Pleasant, opp. Cross.  
 Dallman Herman F. tinsmith, w. s. Main, 5 n. Front, h. w. s. School, 6 s. Milwaukee.  
 Dalton Walter W. mayor of Clinton, farm implts. e. s. Main, 10 s. Cross, h. s. s. Milwaukee, 5 w. Church.  
 Davis Ada E. Miss, h. n. s. Milwaukee, 8 w. Pleasant.  
 Davis Marion O. canvasser, h. n. s. Milwaukee, 8 w. Pleasant.  
 Dean Anna E. (wid. Edwin) h. e. s. Durand, 3 n. Front.  
 Dean Jennie A. tchr. h. e. s. Durand, 3 n. Front.

## VUDOR Patented Re-enforced HAMMOCKS

—the kind that last— are woven with a heavily re-enforced center, and special "equalized" end cording. These features, peculiar alone to VUDOR Hammocks, give them about twice the durability of other hammocks at the same price. They come at all prices, and in most desirable color combinations.

**ATTEND****SOUTHERN WISCONSIN  
BUSINESS COLLEGE**  
JANESVILLE, WISCONSINFor a thorough and  
Practical Education

Write for Catalogue

W. W. DALE, Principal

CLINTON DIRECTORY.

559

OFFICE AT  
**PEOPLE'S DRUG STORE**  
23 E. Milwaukee Street**CITY ICE CO.**

- Derrwaldt Otto, gen. store, w. s. Main, 14 n. Front, h. Milwaukee, n. w. cor. Main.
- De Wolf Frank R. harnessmkr. h. w. s. Church, 3 n. High.
- De Wolf Josiah, h. w. s. Church, 3 n. High.
- DICKERMAN CONVERSE L.** clk. O. Derrwaldt, h. e. s. Pleasant, 2 s. Milwaukee.
- Dickerman Flora M. (wid. Perry D.) h. w. s. Pleasant, 3 n. Cross.
- Dickerman Margaret (wid. Converse L.) h. e. s. Pleasant, 2 s. Milwaukee.
- Douglas David, porter Commercial Hotel, h. same.
- Douglass Angie Miss, h. w. s. Durand, 4 s. Milwaukee.
- Downing Lillian (wid. Truman) h. w. s. School, 1 n. Front.
- Drake Block, w. s. Main, 2 n. Front.
- Drake Charles P. office 2d fl. w. s. Main, 7 s. Cross, h. Cross, n. e. cor. Durand.
- Dresser Carrie H. Mrs. phone-opr. h. w. s. Main, 6 s. Cross.
- Duffy William, ret. farmer, h. e. s. Church, 1 n. Milwaukee.
- Dugdale William, propr. Clifton House, h. same.
- Earle Anna (wid. George N.) h. w. s. Main, 1 n. Milwaukee.
- Eddy Lou, oil peddler, h. e. s. Church, 3 n. High.
- Eddy Roy, lab. h. e. s. Main, 2 s. Milwaukee.
- Eldridge Edward G. sta. agt. C. & N. W. Ry. h. e. s. Main, 3 s. Milwaukee.
- Eldridge Ethel G. Miss, h. w. s. Church, 1 n. Front.
- Eldridge Martin B. carp. h. w. s. Church, 1 n. Front.
- Elithorp Lewis Jr. h. w. s. School, 1 s. Cross.
- Elithorp Willard, painter, h. w. s. School, 1 s. Cross.
- Elithorp William, restaurant, w. s. Main, 6 n. Front, h. w. s. School, 1 s. Cross.
- Elliott Charles, carpet layer, h. e. s. Durand, 1 s. Cross.
- Ellis Lottie W. Mrs. h. w. s. Church, 3 n. Cross.
- Erby William, polisher, h. e. s. East, 4 n. Cross.
- Ernest Frank, tailor, 2d fl. w. s. Main, 10 n. Front, h. w. s. Main, 4 s. Front.
- Everhart Arthur, lab. h. e. s. School, 3 n. Cross.
- Everhart Harry, tinner.
- Everhart Marguerite, tchr. h. Milwaukee, n. w. cor. Church.
- Fessenden Louis D. lab. h. e. s. Durand, 4 n. Front.
- Flashaar Max, foreman Creamery Supply Co. h. Church, s. e. cor. High.
- Florida Belle G. artist, n. s. Maple av. 2 e. Main, h. same.

**BUILDERS & CONTRACTORS**  
**C. & W. HAYES**  
22 N. FRANKLIN STREET**EMMETT D. MCGOWAN**  
**ARTHUR M. FISHER****LAWYERS**

309-310 JACKMAN BLDG.

Legal business transacted through bonded attorneys in all States.  
Special attention given to Probate matters.



# KELLOGG'S NURSERY JANESVILLE, WIS. APPLE TREES

Established 1854

HOME GROWN

A full Assortment of the Hardiest Varieties.

Adapted to the Northwest

560

CLINTON DIRECTORY.

- Florida Blanche L. milliner, h. n. s. Maple av. 2 e. Main.  
Florida George R. leaf tobacco, h. n. s. Maple av. 2 e. Main.  
Florida Orlando H. leaf tobacco, h. n. s. Maple av. 2 e. Main.  
Foltz Altia, tchr. h. Church, opp. Front.  
Foltz Helen (wid. Henry) h. Church, opp. Front.  
Fredendall Ellen Mrs. h. e. s. Main, 2 n. Front.  
Fulkerson George, gardener, h. s. s. Maple av. 2 e. Main.  
Fulkerson Minnie, clk. H. J. Napper, h. s. s. Maple av. 2 e. Main.  
Gates Allen F. Miss, h. n. s. Milwaukee, 1 w. Pleasant.  
Gilbertson Ole, h. s. s. Cross, 1 e. School.  
Giles Clarence, mach-opr. h. n. s. Maple av. 1 e. Main.  
Giles George, packer, h. w. end Church.  
Goodall Charles C. blksmith, h. Park Hotel.  
Gorgon Isaac, polisher Check Hook Co. h. w. s. Main, 4 s. Front.  
Graeber William C. barber, w. s. Main, 8 n. Front, h. e. s. Durand, 1 s. Milwaukee.  
Green Hannah (wid. Jerome) h. e. s. Main, 2 n. Milwaukee.  
Green J. Henry, horse dlr. h. Cross, n. e. cor. Pleasant.  
Griswold Flora M. (wid. Dr. Dewitt C.) druggist and jeweler, w. s. Main, 13 n. Front, h. w. s. Main, 3 n. Milwaukee.  
Guebert Martin L. Rev. pastor Ger. Luth. Church, h. n. s. High, 3 e. Main.  
Hamilton J. A. & Co. (James A. Hamilton, R. G. Klingbeil) gen. store, w. s. Main, 6 s. Cross.  
Hamilton James A. (J. A. Hamilton & Co.) h. e. s. Church, 5 s. Cross.  
Hamilton Jane (wid. James T.) h. e. s. Church, 1 s. Milwaukee.  
Hammond Frank, h. n. s. Milwaukee, 2 e. Church.  
Hammond Holmes Mrs. h. Cross, n. e. cor. Main.  
Harden Orlin H. (Harden & Isham) h. Park Hotel.  
Harden & Isham (Orlin H. Harden, Parley Isham) meats, w. s. Main, 7 n. Front.  
Hartshorn Emelie (wid. Joel S.) h. e. s. Church, 2 s. Milwaukee.  
Hartshorn Mabel Miss, h. w. s. Main, 4 s. Milwaukee.  
Hartshorn Sarah (wid. Charles) h. e. s. Durand, 2 s. Milwaukee.  
Hartshorn Washington I. gen. store, w. s. Main, 5 n. Front, h. w. s. Main, 4 s. Milwaukee.  
Hasse August, h. Church, n. e. cor. High.  
Hastings Ellen (wid. Ira) h. w. s. School, 1 n. Cross.  
Hastings Paul S. brake. h. w. s. School, 1 n. Cross.

## JEFFRIS, MOUAT, SMITH & AVERY

TELEPHONE

137

ATTORNEYS AND COUNSELORS, Jeffris Block, Jamesville

Legal business transacted through reliable correspondents all over the World

LIVERY C. W. KEMMERER & CO. BOTH PHONES 26 N. BLUFF

**SMOKE  
MCKEIGUE'S**

**"LITTLE DUKE"**

**5c  
CIGAR**

CLINTON DIRECTORY.

561

**NICHOLS STORE**  
For Notions and Souvenir Novelties  
32 S. Main Street,  
Janesville, Wis.

Hatch Emeline Mrs. mus-tehr. n. s. Milwaukee, 2 e. Church, h. same.

**HAWKS EARL B.** lawyer and mngr. Peerless Poultry Plant, h. w. s. Highland Park av. 5 n. Milwaukee.

Hawley Charles G. propr. Commercial Hotel, h. same.

Hay Ernest, carp. h. n. s. Milwaukee, opp. Durand.

Hay John, mach. hd. h. Milwaukee, 2 w. Church.

Helmer Fred R. postmaster and propr. Rock County Banner, h. w. s. Highland Park av. 1 n. Milwaukee.

Helmer Grace Miss, h. w. s. Highland Park av. 1 n. Milwaukee.

Helmer Helen G. tehr. h. w. s. Highland Park av. 1 n. Milwaukee.

Helmer John R. ret. h. w. s. Church, 2 s. Milwaukee.

Henning Emma P. Miss, h. w. s. Church, 6 n. High.

Henning Fred J. h. w. s. Church, 6 n. High.

Herbert John, tinner Creamery Supply Co. h. Park Hotel.

Herron Fred W. asst. cashr. Citizens Bank, h. e. s. Highland Park av. 2 n. Milwaukee.

Hill Cornelia Miss, h. s. s. Cross, 2 w. East.

Hill Lucius, lab. h. s. s. Cross, 2 w. East.

Hoeker Isador, mach. h. e. s. Church, 4 n. High.

**HOCKER JOHN O.** mngr. Creamery Supply Mnfg. Co. h. Main, s. w. cor. Cross.

Hoepfner Paul, tinsmith, h. Park Hotel.

Hollenbeck Delroy, ret. h. s. s. Milwaukee, 5 w. Pleasant.

Hollenbeck Emily L. dressmkr. s. s. Milwaukee, 2 e. Church, h. same.

Hollenbeck Fannie D. (wid. Morris) h. s. s. Milwaukee, 2 w. Church.

Hollenbeck Mary Miss, h. s. s. Milwaukee, 5 w. Pleasant.

Hollenbeck Morris, ret. h. s. s. Milwaukee, 5 w. Pleasant.

Hollenbeck Rachel Miss, h. s. s. Milwaukee, 5 w. Pleasant.

Hollister Aleck V. vet-surg. e. s. Main, 7 s. Cross, h. Durand, n. w. cor. Cross.

Holtum Andrew, pres. Smith & Holtum Mnfg. Co. h. e. s. Church, 3 n. Milwaukee.

Holtum Christ, lab. h. e. s. Church, 4 n. Milwaukee.

Hotel Clinton, George H. Ames propr. Main, n. e. cor. Front.

Howarth James C. photog. e. s. Main, 6 s. Cross, h. Milwaukee, s. w. cor. Church.

Huber George B. meats, w. s. Main, 5 s. Cross, h. e. s. Church, 3 n. Cross.

**FRANK H. SNYDER, Insurance**  
Fire, Accident, Health, Life, Liability, Plate Glass  
101 E. Milwaukee Street,  
Janesville, Wis.

**COAL AND WOOD**

THE BEST EQUIPPED COAL YARD IN THE CITY

Both Phones  
No. 201

**F. A. TAYLOR CO.**

THE HERBERT J. CUNNINGHAM AGENCY — SUITE 403 —  
 JACKMAN BLDG.  
**GENERAL INSURANCE**

562

CLINTON DIRECTORY.

**Jas. W. Scott**  
 23 W. Milwaukee St., Janesville  
**Plate Glass Insurance**

- Hughes Annetta Miss, h. Milwaukee, s. e. cor. Pleasant.  
 Hughes Francis J. clk. h. n. s. Milwaukee, 7 w. Pleasant.  
 Hughes Thomas J. hardware, w. s. Main, 3 n. Front, h. Milwaukee, s. e. cor. Pleasant.  
 Hughes William H. clk. h. Church, s. w. cor. Cross.  
 Hunt George H. lab. h. w. s. Main, 6 n. Milwaukee.  
 Inman Alice S. (wid. Edward C.) h. w. s. Church, 3 n. Cross.  
 Irish Ann M. Miss, h. e. s. Main, 2 n. Milwaukee.  
 Irish C. W. propr. feed mill, h. Main, 3 n. Cross.  
 Irish C. W. Co. Leo Pye mngr. coal and feed, Front, opp. Durand.  
 Irish Maggie (wid. George W.) h. e. s. Main, 6 n. Milwaukee.  
 Isham Albert S. h. e. s. Main, 3 n. Front.  
 Isham Parley (Harden & Isham) h. e. s. Church, 2 n. Cross  
 Jackett Charles, mngr. Clinton Tel. Co. h. East, n. w. cor. Cross.  
 Jackett Elmer, lab. h. School, nw. cor. Cross.  
 Johnson Alf. com-trav. h. w. s. Durand, 1 s. Milwaukee.  
 Johnson Andrew, porter Hotel Clinton.  
 Jones John W. physician, n. s. Milwaukee, 2 e. Pleasant, h. same.  
 Jones Pauline Miss, h. n. s. Milwaukee, 2 e. Pleasant  
 Kelley Cora A. Miss, h. n. s. Cross, 2 e. Pleasant.  
 Kelley James, h. n. s. Cross, 2 e. Pleasant.  
 Kemmerer Ernest, lab. h. w. s. Main, 4 n. Milwaukee.  
 Kemmerer Forest, lab. h. w. s. Main, 4 n. Milwaukee.  
 Kemmerer J. Freeman, real est. 2d fl. w. s. Main, 7 s. Cross, h. w. s. Main, 4 n. Milwaukee.  
 Keogh Patrick, barkpr. Hotel Clinton.  
 Kinyon Edna G. bkpr. Creamery Supply Co. h. w. s. Durand, 3 n. Cross.  
 Kizer Edward B. watchmkr. O. L. Woodward, h. w. s. Durand, 2 n. Cross.  
 Kleinsmith Elmer, helper, h. Cross, s. w. cor. School.  
 Kleinsmith Frank, mngr. Clinton Creamery Co. h. Cross, s. w. cor. School.  
 Klingbeil Robert Y. (J. A. Hamilton & Co.) h. e. s. Church, 2 n. High.  
 Koplen William, lab. h. Park Hotel.  
 Korth Emma, laundress, h. n. s. Milwaukee, 6 w. Pleasant.  
 Korth John, mach. hd. h. s. s. Milwaukee, 7 e. East.  
 Krause Julia (wid. Ludwig) h. s. s. Milwaukee, 4 e. East.

**HARDWARE H. L. McNAMARA**  
 JANESVILLE, - WIS.

# OLIN & OLSON Expert Watchmakers

19 W. Milwaukee Street

CLINTON DIRECTORY.

563

P. E. NEUSES, President  
P. KAVANAGH, Secretary  
Telephone 89

JANESVILLE GOAL CO. COAL, CHARCOAL  
WOOD AND COKE

MADE BY  
THE INDEPENDENT PRINTING CO.  
117 DODGE STREET. Opposite Post Office

SEALS, STEEL STAMPS, NUMBERERS, DATERS, ETC.

- Lake Stewart G. clk. h. Main, s. w. cor. Milwaukee.  
Lamphier Alvina Mrs. h. n. s. Cross, 1 e. School.  
Larson Charles, butcher, h. w. s. School, 5 s. Milwaukee.  
Larson Tena (wid. Louis) propr. Park Hotel, h. same.  
Latta Anna Miss, h. w. s. Church, 4 n. High.  
Latta Edith K. tchr. h. w. s. Church, 4 n. High.  
Latta Elmer, farmer, h. w. s. Church, 5 n. High.  
Latta Homer L. carrier R. F. D. 33, h. w. s. Church, 3 s. Cross.  
Latta Mira Miss, h. w. s. Church, 4 n. High.  
Latta William J. ret. farmer, h. w. s. Church, 4 n. High.  
Lausby Edwin, painter, h. Clifton House.  
Ledka Fred H. blksmith. Front, n. w. cor. Durand, h. e. s. Du-  
rand, 3 n. Cross.  
Lee Andrew, lab. h. s. s. Front, 1 e. School.  
Lee Charles, h. Milwaukee, s. w. cor. School.  
Lesser John, mach. h. Park Hotel.  
Loomis Harry, barber, h. w. s. Main, 4 s. Front.  
Loveland Alberta Mrs. h. e. s. School, 2 n. Cross.  
MacAfee C. Frank, h. s. s. Cross, 2 w. Durand.  
MacAlpin Robert, porter Commercial Hotel, h. same.  
Markle Alice Miss, h. e. s. School, 2 s. Milwaukee.  
Markle Benjamin B. well driller, h. e. s. School, 2 s. Milwaukee.  
Markle Robert T. lineman W. U. Tel. Co. h. e. s. School, 2 s.  
Milwaukee.  
Mayberry Adelaide A. (wid. George W.) h. w. s. Durand, 3 s.  
Milwaukee.  
Mayberry Louis C. h. e. s. Church, 2 n. High.  
Mayberry Marjory Miss, h. w. s. Durand, 3 s. Milwaukee.  
Mayberry Minnie J. (wid. Jacob O.) h. Milwaukee, opp. East.  
Mayhew Block, w. s. Main, n. Front.  
Mayhew William A. h. w. s. Church, 2 n. Cross.  
Mayo Charles, sec-foreman C. & N. W. Ry. h. e. s. Church, 2 s.  
High.  
Mayo Joseph W. lab. h. s. s. Milwaukee, 2 e. East.  
Mayo Warren, h. e. s. Church, 2 s. High.  
McCarthy James, foreman Barker Lumber & Fuel Co. h. s. end  
Church.  
McCluskey Rachel (wid. James) h. w. s. Durand, 2 s. Cross.  
McCluskey William, grinder, h. w. s. Durand, 2 s. Cross.  
McGee Clyde Rev. pastor Cong. Church, h. w. s. Church, 3 s.  
Milwaukee.  
McGraw John Jr. barkpr. Commercial Hotel, h. same.

## CARL W. DIEHLS WALL PAPER IN ALL GRADES

FINEST STOCK IN THE CITY

Phone No. 403

Cor. N. River and W. Milwaukee Streets

# FRANK D. KIMBALL Dealer in FINE AND MEDIUM FURNITURE

22-24 W. Milwaukee St., Janesville, Wis. PRICES ALWAYS THE LOWEST

**JANESVILLE PURE MILK CO.**  
**22 N. BLUFF**  
**BOTH PHONES**

564

CLINTON DIRECTORY.

- McGraw Thomas H. lab. h. e. s. School, 4 s. Milwaukee.  
 McKinney Albert, carp-contr. h. e. s. Church, 1 n. Cross.  
 McMaster Mack h. Milwaukee, n. w. cor. Church.  
 McNulty William J. com-trav. h. w. s. Durand, 2 s. Milwaukee.  
 Mielke Minnie Mrs. h. s. s. Church, 2 w. Church.  
 Miller Abe, mach. h. Milwaukee, opp. Durand.  
 Miller Fred, barber, e. s. Main, 2 n. Front, h. w. s. Main, 3 n. Front.  
 Miller Jacob, mason, h. e. s. East, 1 s. Milwaukee.  
 Milwaukee Elevator Co. Gustav A. Ruhmer mngr. Front, s. w. cor. School.  
 Miner George, carrier R. F. D. 33, h. w. s. School, 3 s. Milwaukee.  
 Mix Ferdinand, lab. h. s. s. Milwaukee, 7 e. East.  
 Mix John, h. w. s. Church, 2 n. High.  
 Moehlenpah Henry A. cashr. Citizens Bank, h. w. s. Highland Park av. 4 n. Milwaukee.  
 Montgomery Mary Miss, physician, e. s. Main, 2 n. Cross, h. same.  
 Munroe Albert E. horse dlr. h. w. s. Main, opp. Maple av.  
 Munroe John B. h. w. s. Main, opp. Maple av.  
 Munroe Mary B. Miss, h. w. s. Main, opp. Maple av.  
 Murray Maynard M. clk. h. w. s. Church, 7 n. Milwaukee.  
 Napper Henry J. grocer, w. s. Main, 10 s. Cross, h. w. s. Church, 1 s. High.  
 Neilson Charles, h. Clinton Hotel.  
 Neiman William, gardener, h. e. s. East, 5 n. Cross.  
 Nelson Ole, lab. h. Commercial Hotel.  
 Northrop Daisy Miss, h. w. s. Main, 3 n. Cross.  
 Northrop Jennie B. Miss, h. w. s. Main, 3 n. Cross.  
 Northrop Winter, h. n. s. Milwaukee, 2 w. East.  
 Northway Truman D. h. w. s. Church, 3 w. Milwaukee.  
 Northway William S. stationery, w. s. Main, 4 s. Cross. h. same.  
 Nussbaum Albert, wagonmkr. Front, n. e. cor. Durand, h. e. s. Durand, 5 s. Milwaukee.  
 Olds L. L. Seed Co. warehouse, Charles Schuenke mngr.  
 Olmsted Hira, painter, w. s. Church, 3 n. Front, h. same.  
 Olmsted S. P. Mrs. dressmkr. h. w. s. Church, 3 n. Front.  
 Olson Fred, tmstr. h. s. s. Milwaukee, 3 e. East.  
 Olson Ole, polisher Clinton Check Hook Co. h. Park Hotel.  
 Olson Wallis, polisher. h. Park Hotel.  
 Osgood Miss, h. w. s. Main, 5 n. Cross.

## SCHALLER & McKEY LUMBER CO.

ALL KINDS OF BUILDING MATERIAL AT BOTTOM PRICES

West End of West Milwaukee St. ☞ Telephone 100 ☞ Janesville, Wis.

S. SOVERHILL, President  
 F. M. CALKINS, Vice-Pres.  
 S. B. NEEDLES, Sec. -Treas.  
 B. B. BAKER, Manager  
 Telephones  
 New 293 Old 2061

# PEOPLE'S COAL CO.

YARD: **WOOD, COAL, COKE**  
 1029 PLEASANT ST.  
 Branch Office at BADGER DRUG STORE, Corner West Milwaukee and River Sts.

CLINTON DIRECTORY.

565

PEERLESS BARRED ROCKS  
 Classic in Quality

Satisfied Customers our  
 Best Asset

## Peerless Poultry Plant Inc.

EARL B. HAWKS, MGR.

SPECIALTY BREEDERS OF

### Barred Plymouth Rocks

Eggs, Chicks and Stock in Season. CATALOGUE UPON REQUEST.

CLINTON, WIS.

- Pangborn Ethel P. tchr. h. Main, n. w. cor. Cross.
- Pangborn James L. ins. agt. and gen. mngr. M. P. Treat & Co. h. Main, n. w. cor. Cross.
- Pangborn Myrtle M. Miss, h. Main, n. w. cor. Cross.
- Park Hotel, Mrs. Tena Larson propr. e. s. Main, 7 s. Cross.
- Parker Albert S. physician, w. s. Main, 7 s. Cross, h. w. s. Church, 6 n. Milwaukee.
- Patchen Fred, baggageman C. & N. W. Ry. h. w. s. Main, 2 s. Milwaukee.
- Patchen Myron A. ret. farmer, h. w. s. Main, 2 s. Milwaukee.
- PEERLESS POULTRY PLANT**, Earl B. Hawks mngr. office 2d fl. w. s. Main, 7 s. Cross.
- Peters A. Volnev, mngr. Barker Lumber & Fuel Co. h. w. s. Highland Park av. 3 n. Milwaukee.
- Peters Martha E. Miss, h. w. s. Highland av. 3 n. Milwaukee.
- Peters Mary Miss, h. w. s. Highland Park av, 3 n. Milwaukee.
- Peterson Asmus, shoemkr. w. s. Main, 3 s. Front, h. s. s. Milwaukee, 3 w. Pleasant.
- Phillips Clata, news agt. h. e. s. Church, 5 n. Milwaukee.
- Phillips Dan M. h. n. s. Milwaukee, 3 w. East.
- Phillips Rachel W. (wid. Gilbert) h.e.s.Church, 5 n. Milwaukee.
- Pike Ezra G. lab. h. e. s. School, 1 s. Milwaukee.
- Pike Harry E. tmstr. h. n. s. Cross, 1 e. School.
- Post Office, w. s. Main, 10 n. Front.
- Prall Edward J. sta-agt. C. M. & St. P. Ry. h. w. s Pleasant, 5 n. Cross.
- Pratt William, lab. h. Cross, s. w. cor. East.
- Pye Arthur, barber, w. s. Main, 11 n. Front, h. Clinton Hotel.

## M. BUOB BREWING CO.

BEER, ALE AND PORTER

Telephone 141 - - - Janesville, Wisconsin

**A. F. Minick** 215-217 E. Milwaukee, St. Livery

**GEORGE A. JACOBS** MUTUAL FIRE OFFICE: 13 W. Milwaukee St.  
 INSURANCE PHONES: NEW 368 OLD 3871

# CITY BREWERY — PROPRIETORS — CROAK BREW. CO.

## CELEBRATED JANESVILLE LAGER BEER

566

CLINTON DIRECTORY.

**BRITTINGHAM & HIXON LUMBER CO.**  
 Lumber, Posts, Shingle, Lath, Sash, Doors, Mouldings, Building Paper,  
 Roofing Paper, Lime, Cement, Prepared Plaster, Fire Clay, Brick, Sewer Pipe

- Pye Ellsworth J. supt. gas and water works, h. e. end Maple av.
- Pye Joseph, propr. Clinton Steam Laundry, h. s. s. Front, 3 w. Main.
- Pye Leo, miller, C. W. Irish, h. w. s. School, 2 n. Cross.
- Pye Susan (wid. William) h. e. end Maple av.
- Pye William, carp. h. e. end Maple av.
- Rader Edward B. vet-surg. e. s. Durand, 3 n. Front, h. same.
- Rader Sarah (wid. Arnold) h. w. s. Durand, 1 n. Front.
- Reeder Bros. (Frank B. and George M. Reeder) hardware, w. s. Main, 1 n. Front.
- Reeder Frank B. (Reeder Bros.) h. e. s. School, 3 s. Milwaukee.
- Reeder George M. (Reeder Bros.) h. w. s. Highland av. 2 n. Milwaukee.
- Reese Spencer, prin. High School, h. Milwaukee, s. e. cor. School.
- Riemer Carl, h. n. s. High, 1 e. Church.
- Riemer Henry A. billiards, e. s. Main, 4 n. Front, h. North rd.
- Roberts George E. mach. h. w. s. East, 1 n. Cross.
- Rock County Banner, Fred R. Helmer editor and propr. 2d fl. Drake blk.
- Pratt Willard, lab. h. Cross, s. w. cor. East.
- Rogers Ariel B. h. Milwaukee, opp. East.
- Rogers Frank B. stock buyer, h. Milwaukee, opp. East.
- Roose Cyrus, clk. h. Hotel Clinton.
- Ruhmer Gustav A. mngr. Milwaukee Elevator Co. h. e. s. Main, 5 s. Milwaukee.
- Russell Jemima C. (wid. Nathaniel E.) h. s. s. Cross, 3 w. Church.
- Ryall Esau C. drug clk. Griswold's Store, h. s. s. Milwaukee, 3 w. Church.
- Sawin Genevieve C. stenog. Creamery Supply Co. h. w. s. School.
- Schenck Jacob, h. Park Hotel.
- Schoepski Fred, shoemkr. h. n. s. High, 1 e. Church.
- Schoepski Helen G. Miss, h. n. s. High, 1 e. Church.
- Schoewer Joseph M. blksmith, h. w. s. Main, 3 s. Front.
- Schrandt August, lab. h. s. s. Milwaukee, 6 e. East.
- Schuenke Charles, mngr. L. L. Olds Seed Co. elevator, h. s. s. High, 1 e. Church.
- Schuenke Louise (wid. William) h. s. s. Milwaukee, 3 w. Pleasant.

No money expended on the fixtures of a home will give more comfort and protection than a set of : : :

**VUDOR** **Porch Shades.**  
 They are not expensive, and last for years. : : :

**SOUTHERN WISCONSIN  
BUSINESS COLLEGE**  
JANESVILLE, WISCONSIN

Send six names of prospective students. Receive catalogue and calling cards with your name handsomely written.

**BOOKKEEPING  
PENMANSHIP  
SHORTHAND  
TYPEWRITING  
CIVIL SERVICE**

CLINTON DIRECTORY.

567

PHONE YOUR ORDERS FOR **CLEAN, PURE ICE** CITY ICE CO.  
23 E. MILWAUKEE ST.

- Scott Eda M. (wid. Fred R.) h. w. s. Church, 3 n. Cross.  
 Scott Mary M. (wid. James W.) h. w. s. Church, 3 n. Cross.  
 Scott Nettie (wid. Wallace H.) h. w. s. Main, 1 n. Milwaukee.  
 Selkirk James, harnessmkr. and phonographs, w. s. Main, 15 n. Front, h. Church, s. e. cor. Cross.  
 Shattuck Kate (wid. Albert W.) h. e. s. Main, 2 s. High.  
 Sherman Mary G. Miss, h. w. s. Main, 5 n. Cross.  
 Smith Anna H. Miss, h. Milwaukee, opp. Durand.  
 Smith Corwin C. sec-treas. Smith & Holtum Mnfg. Co. h. e. s. Church, 6 n. Cross.  
 Smith Dan, h. Milwaukee, n. e. cor. Cross.  
 Smith Dell (wid. Leon) h. e. s. Church, 4 n. Cross.  
 Smith Elizabeth L. Miss, h. Milwaukee, 2 w. Church.  
 Smith Flora Mrs. h. e. s. Main, 1 n. Milwaukee.  
 Smith J. Addie Miss, h. Church, n. w. cor. Cross.  
 Smith James B. ret. h. e. s. Church, 6 n. Cross.  
 Smith Julia A. (wid. Peter) h. Church, n. w. cor. Cross.  
 Smith Louis H. ship-clk. h. e. s. East, 1 n. Cross.  
 Smith Ralph Mrs. cook Clinton Hotel.  
 Smith Rebecca B. Miss, h. Milwaukee, opp. Durand.  
 Smith Ruth (wid. Leon B.) h. e. s. Church, 4 n. Cross.  
 Smith Wade Mrs. h. s. s. Cross, 2 e. Pleasant.  
 Smith William, h. Milwaukee, n. e. cor. Church.  
 Smith & Holtum Mnfg. Co. A. Holtum pres; A. V. Peters v-pres; C. C. Smith sec-treas. mnfrs. cement finishing tools, Front, s. e. cor. Church.  
 Snyder George A. ret. farmer, h. n. s. Milwaukee, 2 w. Main.  
 Snyder Jessie Miss, h. n. s. Milwaukee, 2 w. Main.  
 Snyder Lulu Miss, h. w. s. Durand, 4 s. Milwaukee.  
 Snyder Mary (wid. Charles H.) h. w. s. Durand, 4 s. Milwaukee.  
 Spaulding Albert, ret. farmer, h. n. s. Milwaukee, 1 e. Highland Park av.  
 Stewart Edward, electr. h. e. s. Main, 4 s. Milwaukee.  
 Stewart Ray C. bowling alley and billiard hall, s. s. Front, 2 w. Main, h. e. s. Church, 2 n. Cross.  
 Stewart Susan L. (wid. William) h. e. s. Main, 4 s. Milwaukee.  
 Stoney Hannah M. (wid. John W.) h. w. s. Main, 3 n. Milwaukee.  
 Stoney Jessie M. bkpr. Barker Lumber & Fuel Co.  
 Stoney Ruth F. Miss, h. w. s. Main, 3 n. Milwaukee.  
 Strang Austin W. sexton, h. s. s. Milwaukee, 6 w. Pleasant.

**EMMETT D. McGOWAN**  
**ARTHUR M. FISHER**

**LAWYERS**

309-310 JACKMAN BLDG.

Legal business transacted through bonded attorneys in all States.  
Special attention given to Probate matters.

**C. & W. Hayes** Building Contractors  
22 N. FRANKLIN STREET



# KELLOGG'S NURSERY

JANESVILLE, WIS.  
Established 1854  
CHERRIES, PLUMS, PEARS HARDY ADAPTED VARIETIES  
Get Our Free Price List

SPECIAL ATTENTION GIVEN  
FUNERALS AND PARTIES  
LIVERY  
**G. W. KEMMERER & CO.,**

568

CLINTON DIRECTORY.

- Strang D. Lorenz, tmstr. h. e. s. East, 3 s. Milwaukee.  
Switzer Joseph R. blksmith. e. s. Durand, 1 n. Front, h. Cross,  
n. w. cor. Durand.  
Taylor James, tinner, h. s. s. Cross, opp. Pleasant.  
Teeter Abbie Mrs. h. e. s. School, 2 s. Milwaukee.  
Thom William S. h. w. s. Church, 5 n. Milwaukee.  
Thomas Frank S. h. n. s. Cross, 2 w. Church.  
Thomas William O. physician, 2d fl. w. s. Main, 7 s. Cross,  
h. e. s. Main, 5 n. Milwaukee.  
Treat M. P. & Co. (Milton P. Treat) furniture, e. s. Main,  
9 s. Cross.  
Treat Milton P. (M. P. Treat & Co.) h. Milwaukee, s. e. cor.  
Durand.  
Treat Mortimer C. ins. agt. h. n. s. Milwaukee, 1 w. Pleasant.  
Tubbs Edward H. furniture, w. s. Main, 4 n. Front, h. w. s.  
Main, 3 n. Milwaukee.  
Turner Carrie, stenog. Smith & Holtum Mnfg. Co. h. Hotel  
Clinton.  
Tuttle Chester L. h. w. s. Main, 1 s. Milwaukee.  
Tuttle Volney C. h. n. s. Milwaukee, 3 w. Pleasant.  
Van Velzer Ancil M. blksmith, e. s. Main, 5 s. Cross, h. Church,  
s. w. cor. Cross.  
Van Velzer Pearl Miss, h. Church, s. w. cor. Cross.  
Wakeford E. John, plumber, e. s. Main, 3 s. Cross, h. e. s.  
School, 2 s. Cross.  
Wakeford Harrison, plumber, h. e. s. School, 2 s. Cross.  
Waldeman Bertha, domestic Commercial Hotel.  
Wallace Hugh, buttermkr. h. w. s. Durand, 2 n. Front.  
Waller Sarah J. (wid. Asher) h. e. s. Main, 2 n. Cross.  
Warner Jennie Mrs. h. e. s. Church, 1 s. Milwaukee.  
Watts Anna (wid. James) h. s. s. Cross, 4 w. Church.  
Wellington Alvah, lab. h. Park Hotel.  
Wells John B. h. Cross, s. w. cor. Durand.  
Westby Edward, farmer, h. n. s. High, 1 w. Main.  
Western Elevator Co. Arthur H. Case mngr. s. s. Front, 2 s.  
Main.  
Wheeler Anna (wid. Willard) h. s. s. Milwaukee, 7 w. Pleasant.  
Wheeler Ishmael, tmstr. h. s. s. Milwaukee, 7 w. Pleasant.  
Wheeler Roy, lab. h. s. s. Milwaukee, 7 w. Pleasant.  
White Albert, stock buyer, h. s. s. Maple av. 1 e. Main.  
Wilson Henry, barkpr. Commercial Hotel, h. same.

**JEFFRIS, MOUAT, SMITH & AVERY** TELEPHONE  
137  
ATTORNEYS AND COUNSELORS, Jeffris Block, Janesville  
Legal business transacted through reliable correspondents all over the World

**Nichols Store**  
32 S. MAIN STREET,  
For China and Glassware  
JANESVILLE, WIS.

**SMOKE** **McKEIGUE'S "DUM DUM"** **5c CIGAR**

CLINTON DIRECTORY.

569

- Wilson S. Alan, asst. mngr. L. L. Olds Seed Co. h. e. s. Pleasant, 3 s. Milwaukee.  
Winegar James, farmer, h. Milwaukee, n. e. cor. Main.  
Winegar Jennie (wid. Volney E.) h. Milwaukee, n. e. cor. Main.  
Wingate Oscar C. butcher, h. Clinton Hotel.  
Witter Sallie E. (wid. Daniel C.) h. w. s. Durand, 3 s. Milwaukee.  
Wobig Ferdinand, lab. h. s. s. Milwaukee, 5 e. East.  
Wobig Laura L. Miss, h. s. s. Milwaukee, 5 e. East.  
Wollman Charles, gateman, h. e. s. Durand, 2 s. Cross.  
Wood William S. clk. H. A. Napper, h. s. s. High, 1 e. Main.  
Woodard Mary Mrs. h. Durand, s. w. cor. Milwaukee.  
Woodard Fannie Miss, h. Durand, s. w. cor. Milwaukee.  
Woodward Block, w. s. Main, 7 s. Cross.  
Woodward Orrin L. druggist and jeweler, w. s. Main, 8 s. Cross, h. School, n. e. cor. Cross.  
Woodward Perry H. drug clk. O. L. Woodward, h. School, n. e. cor. Cross.  
Woolston Alvah S. dentist, n. s. Front, 1 w. Main, h. w. s. Durand, 1 s. Cross.  
Woolston Edna B. Miss, h. w. s. Durand, 3 n. Cross.  
Woolston Grace C. Miss, h. w. s. Durand, 3 n. Cross.  
Woolston William P. lab. h. w. s. Durand, 3 n. Cross.  
Wright Frank, h. w. s. Church, 1 n. High.  
Wright Olney E. B. physician, Commercial House, h. same.  
Ziek Annie, domestic George B. Reeder, h. w. s. Highland Park av.

**FRANK H. SNYDER, Insurance**  
Fire, Accident, Health, Life, Liability, Plate Glass  
101 E. Milwaukee Street,  
Janesville, Wis.

**CRYSTAL LAKE ICE** **F. A. TAYLOR CO.**  
Both Phones No. 201

# Milton College

MILTON, WISCONSIN



*The Place to Obtain a Good Education*  
*Liberal, Scientific or Musical*

COMPLETE COURSES IN LETTERS  
AND SCIENCE, LEADING TO THE  
DEGREES OF *B. A.* AND *B. S.*

## Excellent School of Music

PIANO, VIOLIN, VIOLA, VIOLONCELLO,  
MANDOLIN, ETC. CHORUS SINGING,  
VOICE CULTURE AND HARMONY

Inexpensive. Sound Moral Influences. Equal Advantages to  
Young Men and Women. Opportunities for Self-Support.

Write for Catalogue to the

**Rev. William Clifton Daland, D. D.**  
PRESIDENT

# WRIGHT'S MILTON DIRECTORY

—  
**1909**  
—

## MISCELLANEOUS DIRECTORY

---

### VILLAGE GOVERNMENT.

Trustees—A. T. Alexander, J. E. Davidson, A. M. Van Horn, W. H. Gray, W. L. Crandall, A. O. Gifford.

President—B. H. Wells.

Clerk—Nathan Crosby.

Treasurer—J. B. Tracy.

Assessor—Miles Rice.

Supervisor—W. B. Maxson.

Justice of the Peace—J. H. Coon.

Constable—E. F. Arrington.

Chief of Fire Department—G. R. Boss.

Marshal—L. A. Babeock.

Street Commissioner—W. E. Clarke.

Foreman Fire Engine Company—A. M. Van Horn.

Captain Hose Company—John M. Pfeiffer.

### BANKS AND INCORPORATED COMPANIES.

Bank of Milton—Inc. 1884; capital \$15,000; B. H. Wells pres; E. D. Bliss v-pres; P. M. Green cashr. w. s. Main.

### CHURCHES.

Congregational Church—Rev. Frank T. Jackson pastor; services 10:45 a. m; Sunday school 12 m; Y. P. S. C. E. 6:30 p. m; prayer meeting Friday 7:30 p. m.

Lutheran Church—Rev. August C. Bergmann pastor; services 10:30 a. m.

M. E. Church—Rev. Anton Hatlestad pastor; services 10:45 a. m. and 7:30 p. m; Sunday school 9:45 a. m; Epworth League 6:30 p. m; prayer meeting Thursday 7:30 p. m.

Seventh Day Baptist Church—Rev. L. A. Platts pastor; services Saturday 11 a. m; Sabbath school 10 a. m; prayer meeting Friday 7:30 p. m.

**FRANK D. KIMBALL** Agent for  
**GLOBE-WERNICKE "ELASTIC" BOOK CASE AND FILING CABINETS**  
22-24 W. MILWAUKEE STREET - - JAMESVILLE, WISCONSIN

572

MILTON DIRECTORY.

**LODGES AND SOCIETIES.**

Christian Endeavor Society of Cong Church—Rev. Frank D. Jackson pres; Miss Alice Borden rec-sec; Miss Lucy Walker cor-sec; Miss Laura Godfrey treas. Meets Sundays 6:30 p. m. at church parlors.

Citizens' Association—Nathan W. Crosby pres; E. D. Bliss v-pres; F. D. Coon sec; W. B. Maxson treas. Meets 1st Wednesday in Bullis blk.

Du Lac Lodge No. 322, I. O. O. F.—Clare B. Wells N. G; G. R. Boss V. G; C. E. Perry rec-sec; E. D. Bliss fin-sec; W. W. Clarke treas. Meets Mondays in Bullis blk.

I. O. Lodge No. 103, D. of R.—Mrs. Phoebe I. Carr N. G; Mrs. Flora A. Rice V. G; Mrs. Olive Summerbell rec-sec; Mrs. Josephine Clarke fin-sec; Mrs. Alice Cleland treas. Meets 2d and 4th Thursdays in Bullis blk.

Milton Fire Protection Association—W. B. Maxson pres; Nathan W. Crosby treas; J. H. Babcock sec; G. R. Boss chief of fire dept.

A. D. Hamilton Corps No. 4, W. R. C.—Miss Gertie Cary pres; Mrs. Hattie Pierce sr. v-pres; Mrs. Berthie Bullis, jr. v-pres; Mrs. Ora Osborne sec; Mrs. George Rood treas. Meets 2d and 4th Wednesdays in G. A. R. Hall.

A. D. Hamilton Post No. 60, G. A. R.—A. O. Gifford com; E. F. Davis sr. v-com; W. H. Fross jr. v-com; C. W. Green adjt; George B. Rood Q. M. Meets 4th Wednesday in G. A. R. Hall.

W. C. T. U.—Mrs. P. E. Miller pres; Mrs. Martha Jackson 1st v-pres; Mrs. Fannie Dennett sec; Mrs. F. A. Babcock rec-sec; Mrs. H. R. Osborn treas. Meets every other Tuesday at members' homes.

What-So-Ever Circle, King's Daughters—Mrs. Elizabeth A. Crumb leader; Mrs. Nellie Curtis v-leader; Mrs. Lydia Jeffrey sec; Miss Mary A. Borden treas-cor-sec. Meets 1st Monday at memebrrs' homes.

**COLLEGE SOCIETIES AND INSTITUTIONS.**

Iduna Lyceum, Milton College—Miss Mabel Maxson pres; Miss Emma Rogers v-pres; Miss Iva Hurley rec-sec; Miss Minnie Godfrey cor-sec; Miss Margaret Hull treas. Meets Saturday evenings in Ladies' Hall.

**PURE MILK**  
**JANESVILLE PURE MILK CO.**  
22 N. BLUFF Both Phones

**LUMBER & BUILDING MATERIALS**  
**SCHALLER & McKEY LUMBER COMPANY**

**WHOLESALE AND RETAIL**  
Telephone 100  
Near C. & N. W. Ry. Depot, JANESVILLE, WIS.

S. SOVERNILL, President  
 E. M. CALKINS, Vice-Pres.  
 S. B. HEDDLES, Sec. - Treas.  
 B. B. BAKER, Manager  
 Telephones  
 New 293 Old 2061

# PEOPLE'S COAL CO.

YARD: WOOD, COAL, COKE  
 1029 PLEASANT ST.  
 Branch Office at BADGER DRUG STORE, Corner West Milwaukee and River St.

MILTON DIRECTORY.

573

**A. F. Minick Livery**  
 215-217 E. Milwaukee St.  
 CARRIAGES FOR WEDDINGS, FUNERALS, PARTIES, ETC.

Orophilian Lyceum, Milton College—A. E. Garey pres; H. G. Ingham v-pres; C. W. Green rec-sec; H. C. Stillman cor-sec; C. D. Stillman treas. Meets Saturday evenings in main college hall.

Philomathian Society, Milton College—W. F. Stewart pres; L. W. Peterson 1st v-pres; C. G. Dolan 2d v-pres; O. L. Crandall sec; G. W. Ives treas. Meets Saturday evenings in main college hall.

Whitford Memorial Hall—Contains library, laboratory for physics, chemistry and biology; Miss Mary B. Smith librarian.

Y. M. C. A., Milton College—C. D. Stillman pres; L. H. Stringer v-pres; W. M. Simpson rec-sec; I. N. Rounseville treas. Meets Tuesday evenings in main college hall.

Y. W. C. A., Milton College—Miss Emma Rogers pres; Miss Ruth Zinn sec; Miss Minnie Godfrey treas. Meets Tuesday and Friday evenings in main college hall.



**GEORGE A. JACOBS**  
 MUTUAL FIRE INSURANCE  
 Office: 13 W. Milwaukee St.  
 PHONES: NEW 368 OLD 2871

## M. BUOB BREWING CO.

BEER, ALE AND PORTER

Telephone 141 - - - Janesville, Wisconsin

# BANK OF MILTON

LOCATED AT MILTON, WISCONSIN

Capital, \$15,000.00

Surplus, \$15,000.00

Time deposits at 3 per cent. per annum if left in Bank six months. No interest on fractional part of a month.



Incorporated  
1884

We do a general banking business including foreign drafts.

T. A. SAUNDERS, Secretary

P. M. GREEN, Cashier

B. H. WELLS, President

E. D. BLISS, Vice-President

## E. L. BARNES

### Grain Elevator and Feed Mill

— DEALER IN —

**GRAIN, FLOUR, FEEDS, FARM SEEDS,  
HAY, ETC.**

Feed Grinding a Specialty.

**MILTON, WISCONSIN**



## THE DUNN & BOSS CO.

CLOTHING  
FURNISHING GOODS  
DRY GOODS  
BOOTS AND SHOES  
GROCERIES  
CROCKERY  
NOTIONS

**Milton, - Wisconsin**

# WRIGHT'S MILTON DIRECTORY

—  
**1909**  
—

## ALPHABETICAL LIST OF NAMES

---

- Addie George, ret. farmer, h. n. s. High, cor. Plumb.  
Alexander Archibald T. h. e. s. Park, 6 n. Church.  
Anderson Carrie Mrs. h. e. s. Park, 4 n. ry. tracks.  
Anderson Charles L. farmer, h. e. s. Park, 3 n. Church.  
Anderson Clara (wid. Van Buren) h. e. s. Park, 3 n. Church.  
Anderson James C. (Anderson & Arrington) carrier R. F. D.  
10, h. n. s. Park pl. av. opp. Main.  
Anderson & Arrington (James C. Anderson, E. F. Arrington)  
livery, n. s. Madison av. opp. Main.  
Arrington Elvin F. (Anderson & Arrington) h. Madison av.  
n. w. cor. Rogers.  
Ayers Hermon D. carp-contr. w. s. Main, 3 n. College av.  
Babcock D. Alton (E. S. Babcock & Son) h. e. s. Janesville,  
3 s. Church.  
**BABCOCK E. S. & SON** (E. Stillman and D. Alton Babcock)  
pumps.  
Babcock E. Stillman (E. S. Babcock & Son) h. e. s. Janesville,  
2 s. Church.  
Babcock Edward A. peddler, h. s. s. Madison av. 6 w. Rogers.  
Babcock Granville S. farmer, h. e. s. Janesville, 5 s. Church.  
Babcock John H. mngr. Milton Gas Co. h. College av. n. w. cor.  
Babcock.  
Babcock Lillian V. Miss, h. e. s. Janesville, 1 s. Church.  
Babcock Louis A. clk. N. W. Crosby, h. s. s. Madison av. 2 w.  
Main.  
Ballard Benjamin F. blksmith, s. s. College, 1 w. Main, h. s. s.  
High, 2 e. Plumb.  
**BANK OF MILTON**, B. H. Wells pres; E. D. Bliss v-pres;  
T. A. Saunders sec; P. M. Green cashr. w. s. Main, 5 s.  
College.  
**BARNES ELMER L.** grain elev. and buyer, dlr. in grain, flour  
and feed, farm seeds, etc. Depot pl. bet. Main and Park.



# Kellogg's Nursery Janesville, Wis. Established 1854 Small Fruit Plants

Is one of our Specialties. Get our prices before you buy and save money.

**G. W. KEMMERER & CO. LIVERY AND SALE STABLES HORSES BOUGHT AND SOLD**

576

MILTON DIRECTORY.

- Bergmann August C. Rev. pastor Luth. Church, h. n. s. Greenman, 2 w. Main.
- Berkalew David Y. clk. Dunn & Boss Co. h. s. s. Madison av. 2 w. Dunn.
- Binnewies Frank C. physician, Dunn blk. h. same.
- Bliss E. D. v-pres. Bank of Milton, pianos, organs and sewing machs. h. s. s. Madison av. 4 w. Rogers.
- Boland Bridget (wid. William) h. e. s. Park, 3 n. ry. tracks.
- Boland Richard, sec-hd. h. e. s. Park, 3 n. ry. tracks.
- Bond James G. cond. h. n. s. Madison av. 2 w. Rogers
- Bond Samuel M. cond. h. s. s. Madison av. 3 w. Main.
- Borden Fred G. leaf tobacco, h. s. w. cor. College and McEwan la.
- Borden Lyman S. leaf tobacco warehouse, e. of depot, h. Park, n. e. cor. Church.
- Borden Mary A. Miss, h. w. s. Main, 3 n. Greenman.
- Boss George R. (Dunn & Boss Co.) h. n. s. Madison av. 1 w. Rogers.
- Brown Eva S. Miss, h. s. s. Church, 3 e. Janesville.
- Brown Maggie Mrs. h. Main, n. w. cor. ry. tracks.
- Brown Martha D. Miss, h. s. s. College, 5 e. Plumb.
- Brown Robert W. ret. farmer, h. s. s. College, 5 e. Plumb.
- Brown Viola, tehr. h. Main, n. w. cor. rv. tracks.
- Bullis Ada Miss, h. s. s. Church, opp. Park.
- Bullis Bertha (wid. James P.) h. s. s. Madison av. 4 w. Main.
- Bullis Block, w. s. Main, 6 s. Greenman.
- Bullis John I. ret. farmer, h. s. s. Church, opp. Park.
- Bullis Rov. h. s. s. Madison av. 4 w. Main.
- Burdick Ellery H. h. Main, n. w. cor. rv. tracks.
- Burdick George S. h. e. s. North, 12 n. Park pl.
- Burdick Justin H. obvsician, s. s. High, 5 w. Main, h. same.
- Burdick Marv (wid. Delos) h. s. s. Madison av. 3 w. Main.
- Burdick Sarah D. Miss, h. n. s. Madison av. 9 w. Main.
- Campbell Addie, tehr. h. n. s. Park pl. 2 w. North.
- Campbell Jay, ret. farmer, h. n. s. Park pl. 2 w. North.
- Campbell Myra, nurse, h. n. s. Park pl. 2 w. North.
- Carlson Sadie Miss, h. s. s. College, 3 w. Ladies' Hall.
- Carr Joseph G. ret. farmer, h. s. s. Madison av. 5 w. Rogers.
- Carr Ruby F. Miss, h. s. s. College, 2 w. Main.
- Cary Bessie M. Miss, h. Bullis blk.
- Cary Emery, farmer, h. e. s. Park, 2 n. Church.
- Cary Frank, lab. h. s. e. cor. Janesville and Church.

**JEFFRIS, MOUAT, SMITH & AVERY**

TELEPHONE

137

ATTORNEYS AND COUNSELORS, Jeffris Block, Janesville

Legal business transacted through reliable correspondents all over the World

SMOKE  
McKEIGUE'S

"GRAND DUKE"

10c  
CIGAR

MILTON DIRECTORY.

577

32 S. MAIN STREET  
Janesville, Wis.

NICHOLS STORE

Tinware, Hardware  
Enamel Ware

FRANK H. SNYDER,  
INSURANCE

Cary Herman W. lineman, h. s. e. cor. Janesville and Church.  
Cary Hosea P. clk. h. Bullis Blk.

Churchward Everon, harnessmkr. w. s. Main, cor. Greenman,  
h. n. s. College, 6 w. Main.

Clarke Finetta Mrs. h. n. s. Madison av. 4 w. Main.

Clarke Cora A. tchr. h. s. s. Madison av. 1 w. Main.

Clarke Harlow, student, h. n. s. Park pl. opp. Main.

Clarke Martin E. farmer, h. n. s. Madison av. 1 w. Main.

Clarke Roy, lab. h. Cottage Hotel.

Clarke Roy W. Hon. attorney, h. n. s. College, cor. Babcock;  
office Dunn blk.

Clarke Sheril J. h. s. s. Madison av. 1 w. Main.

Clarke Wellington A. h. n. s. Madison av. 1 w. Main.

**CLARKE WILLIAM WALLACE**, books and stationery and  
postmaster, w. s. Main, 3 s. College, h. n. s. Madison av.  
3 w. Main.

Clarke Willis P. druggist, w. s. Main, 3 s. College, h. n. s.  
Madison av. 2 w. Main.

Cole Catherine M. tchr. h. Main, s. w. cor. ry. tracks.

Congregational Church, Rev. Frank Jackson pastor, Church,  
s. w. cor. Lincoln pl.

Converse Marion (wid. Azria) h. n. s. College, 3 w. Main.

Coon Dayton B. ret. farmer, h. e. s. Plumb, 4 s. College.

Coon Dorothy C. Miss, tel-opr. h. w. s. Main, 2 n. Greenman.

Coon Floyd T. ins. and farm loans, Dunn blk. h. s. s. College,  
4 e. Plumb.

Coon George, carp. h. s. s. College, 2 e. Plumb.

Coon Jeanette (wid. James A.) h. w. s. Plumb, 6 w. High.

Coon John H. teller, h. w. s. North, 4 n. Park pl.

Coon Nettie A. dressmkr. h. s. s. College, 2 e. Plumb.

Coon Samuel H. Mrs. h. n. s. High, 2 w. Plumb.

Cooper James C. miller, w. s. North 2 h. from depot.

Cooper John C. miller, h. w. s. North, 1 n. Park pl.

Corliss Savilla J. gardener, h. s. s. Madison av. 2 w. College.

Cornwall Charles W. farmer, h. Greenman, n. w. cor. Rogers.

Cottage Hotel, Mrs. H. D. Ayers propr. w. s. Main, 3 n. Col-  
lege av.

Craig Arthur, brakeman, h. e. s. North, 7 n. Park pl.

Crandall Alfred A. clk. Dunn & Boss Co. h. s. s. College, s. e.  
cor. Plumb.

Crandall Albert R. M.A. Ph.D. prof. natural history and physi-  
ology Milton College, h. e. s. Park, 2 s. ry. tracks.

FRANK H. SNYDER,  
INSURANCE

Fire, Accident, Health, Life, Liability, Plate Glass  
101 E. Milwaukee Street,  
Janesville, Wis.

F. A. TAYLOR CO., COAL AND WOOD

— BOTH —  
Telephones  
.. No. 201 ..

THE HERBERT J. CUNNINGHAM AGENCY — SUITE 403 —  
 JACKMAN BLDG.  
**GENERAL INSURANCE**

578

MILTON DIRECTORY.

**Jas. W. Scott**  
 FIRE INSURANCE  
 23 W. Milwaukee St., Janesville

Crandall Alberta Miss, instr. in piano playing Milton College, h. e. s. Park, 2 s. ry. tracks.

Crandall Anna S. Mrs. M.A. instr. in German language and literature Milton College, h. n. s. Madison av. 5 w. Main.

Crandall C. Eugene, supt. grounds and buildings Milton College, h. n. s. Madison av. 5 w. Main.

Crandall Emmett O. lab. h. w. s. Rogers, 2 s. Madison av.

Crandall Everett B. baker, n. s. College, 2 e. Babcock.

Crandall Henry F. clk. Dunn & Boss Co. h. College, n. e. cor. Rogers.

Crandall W. Truman, h. e. s. Park, 2 s. ry. tracks.

Crandall William F. ret. h. e. s. Rogers, 1 s. Madison.

Crandall William H. (Oreutt & Crandall) h. s. w. cor. Greenman and Babeock.

Crandall William L. ret. farmer, h. e. s. Rogers, 1 s. Madison av.

Crandall Wilmer H. real est. Dunn blk. h. n. s. College, 6 s. Main.

Crandall Winnie Miss, h. s. w. cor. Greenman and Babeock.

Crane Ruby (wid. Asa W.) h. Madison av. s. e. cor. Dunn.

Crosby Ferne A. h. n. s. College, 2 w. Dunn.

**CROSBY NATHAN W.** grocer, w. s. Main, 6 s. Greenman, h. n. s. College, 3 w. Dunn.

Crumb Carleton W. stock buyer, h. n. s. Madison av. 7 w. Main.

Crumb Clem W. real est. 2d fl. Bank bldg. h. n. s. Madison av. opp. Rogers.

Crumb Fred W. artist, n. s. Madison av. opp. Rogers.

Crumb Oscar D. (Crumb & Cleland) h. n. s. Greenman, 1 w. Main.

Crumb & Cleland (Oscar D. Crumb, William R. Cleland) farm impts. s. s. College, 2 w. Main.

Curtis Benjamin J. v-pres. Davis Pub. Co. h. n. s. Madison av. nr. College.

Daland Clifton, student, h. n. s. High, 1 n. Babeock.

Daland John N. student, h. n. s. High, 1 n. Babeock.

**DALAND WILLIAM C. REV.** pres. Milton College and prof. history, philosophy, English and civics, h. n. s. High, 1 w. Babeock.

Davidson Arthur C. carp. h. s. s. High, 3 w. Main.

Davidson John E. carp. h. s. s. High, 2 w. Main.

Davidson Nathan, carp. h. Grant pl. n. w. cor. McEwan la.

Davidson William H. farmer, h. s. s. High, 7 w. Main.

**GUNS, AMMUNITION AND SPORTING GOODS**  
**H. L. McNAMARA, : Janesville. Wis.**

# OLIN & OLSON DIAMONDS

19 W. Milwaukee St.

MILTON DIRECTORY.

579

Davis Dennis A. ret. farmer, h. n. s. College, 6 w. Main.

Davis Ervin F. propr. Stannard House, h. same.

**DAVIS PUBLISHING CO. THE**, Will K. Davis pres; Ben J. Curtis v-pres; L. H. North sec; W. E. Rogers treas. pubs. Milton Journal and "Profitable Poultry."

Davis Will J. agt. Standard Oil Co. h. n. w. cor. Park pl. and North.

Davis Will K. pub. Milton Journal, h. n. s. Greenman, opp. Babeock.

Davy Howard L. lab. h. s. s. Church, 2 e. Grant pl.

Davy Orrin P. farmer, h. s. s. Church, 2 e. Grant pl.

Davy Samuel B. tel-opr. h. w. s. Main, 1 n. High.

Dennett James J. ret. farmer, h. s. s. College, 3 w. Ladies' Hall. Dunn Block, Main, n. w. cor. College.

Dunn Eleanor M. Miss. h. w. s. North, 3 n. Park pl.

Dunn Fred C. (Dunn & Boss Co.) h. w. s. North, 3 n. Park pl.

Dunn Mabel L. Miss. h. w. s. North, 3 n. Park pl.

**DUNN & BOSS CO. THE** (Fred C. Dunn, George R. Boss) gen. mdse. Main, n. w. cor. College.

Else Robert, creamery, h. n. s. Madison av. 6 w. Main.

Elting Sarah Mrs. h. w. s. Janesville, 3 s. High.

Fenner Percy, student, h. n. s. Greenman, opp. Babeock.

Fenslaff Tina Miss. domestic, h. e. s. Park pl. 6 n. Church.

**FETHERSTON GEORGE R.** feed mill and grain elev. s. s. Madison av. 1 e. College, h. same.

Firemen's Band, G. O. Sayre mngr; F. L. Burdick dir. Bullis blk.

Flaville Mary A. Miss. h. n. s. Madison av. 2 w. Main.

Ford Harrison, feeder Journal office, h. w. s. Rogers, 2 s. Madison av.

Fross William H. carp-contr. n. s. College, 4 w. Main, h. same.

Gifford Albert O. ret. farmer, h. s. s. High, 1 w. Main.

Gifford Alice, nurse, h. Madison av. s. e. cor. Dunn.

Gifford Frank H. rural carrier, h. Grant pl. n. w. cor. McEwan la.

Gifford Minnie, nurse, h. Madison av. s. e. cor. Dunn.

Glynn Dennis, see-foreman, h. e. s. North, 4 n. Park pl.

Godfrey Cyrenus B, ret. farmer, h. s. s. Greenman, 4 w. Main.

Goodrich Asa H. (Goodrich & Greene) h. n. s. Park pl. 5 w. North.

Goodrich Charles H. farmer, h. n. s. Park pl. 4 w. North.

Made by THE INDEPENDENT  
PRINTING COMPANY  
117 DODGE ST., opposite Post Office

RUBBER STAMPS, STENCILS, DATERS

P. E. NEUSES, President  
P. KAVANAGH, Secretary  
Telephone 89

JANESVILLE COAL CO.,  
WOOD AND COKE  
COAL, CHARCOAL  
AND COKE

FINE PICTURE FRAMING WINDOW SHADES, ALL COLORS

Made to Order on Short Notice

Cor. N. River and W. Milwaukee Streets  
JANESVILLE, WISCONSIN

CARL W. DIEHLS

JANESVILLE PURE MILK CO. 22 N. BLUFF  
BOTH PHONES

LARGEST AND FINEST STOCK OF

FURNITURE

IN SOUTHERN WISCONSIN

FRANK. D. KIMBALL

22-24 W. Milwaukee St.  
JANESVILLE, WISCONSIN

580

MILTON DIRECTORY.

- Goodrich Joseph C. ice dlr. and grocer, Park pl. n. w. cor. North, h. same.
- Goodrich & Greene (Asa H. Goodrich, Edward N. Greene) painters and paperhangers.
- Goodwin Barnard C. cook College Comfort Club, h. s. w. Greenman and Dunn.
- Grahler Ida (wid. Fred) h. s. s. Greenman, 1 w. Rogers.
- Granger Joseph H. lab. and sub. R. F. D. carrier, h. Main, n. w. cor. Greenman.
- Gray Alvira (wid. Nathaniel) h. w. s. Plumb, 2 n. High.
- Gray Carrie E. tchr. h. w. s. Plumb, 2 n. High.
- Gray Elizabeth Miss, h. w. s. Plumb, 2 n. High.
- Gray Henry, farmer, h. e. s. Park, 4 n. Church.
- Green C. Witter, farmer. h. s. s. Madison av. 3 w. Rogers.
- GREEN PAUL M.** cashr. Bank of Milton, h. w. s. North, 2 n. Park pl.
- Green Samuel, lab. h. w. s. Janesville, 2 s. High.
- Green Sarah Mrs. h. w. s. Janesville, 2 s. High.
- Greene Bert, farmer, h. w. s. Plumb, 2 s. Pine.
- Greene Clark W. student, h. s. s. Madison av. 3 w. Rogers.
- Greene Edward N. (Goodrich & Greene) h. s. s. Church, 4 e. Main.
- Greene Minnie Miss, seamstress, h. w. s. Plumb, 2 s. Pine.
- Hall Lucy Miss, h. n. s. Park pl. 4 w. North.
- Hannahan John, foreman, h. e. s. North, 7 n. Park pl.
- Haskins A. Delos, lab. h. n. s. Madison av. 3 e. limits.
- Haskins Bessie, printer Journal office, h. w. s. Babcock, 2 n. College.
- Hatlestad Anton Rev. pastor M. E. Church, h. s. s. Church, 2 w. Grant pl.
- Heritage Clarkson, ret. h. w. s. North, 4 n. Park pl.
- Hewitt Phoebe Miss, h. s. s. High, 4 w. Main.
- Hinman John R. pianos and organs, n. s. Madison av. opp. Dunn, h. same.
- Holmes David A. leaf tobacco, h. n. s. High, 4 w. Main.
- Holmes E. A. & Son (Edward A. and James P. Holmes) grocers, w. s. Main, 5 n. College av.
- Holmes Edward A. (E. A. Holmes & Son) h. e. s. Park, 5 n. Church.
- Holmes Harvey E. pres. American Society of Equity, h. n. w. cor. Lincoln and McEwan la.

SCHALLER & McKEY LUMBER CO.

LUMBER, LATH, SHINGLES, ETC.

West End of West Milwaukee St.  
Telephone 100  
JANESVILLE, WISCONSIN

S. SOVERHILL, President  
 F. M. CALKINS, Vice-Pres.  
 S. B. NEEDLES, Sec.-Treas.  
 B. B. BAKER, Manager  
 Telephones  
 New 293 Old 2061

**PEOPLE'S COAL CO.**  
 YARD:  
 1029 PLEASANT ST. **WOOD, COAL, COKE**  
 Branch Office at BADGER DRUG STORE, Corner West Milwaukee and River Sts.

MILTON DIRECTORY.

581

- Holmes James P. (E. A. Holmes & Son) h. e. s. Park, 5 n. Church.  
 Holtz Henry, farmer, h. e. s. Alexander, 1 s. Church.  
 Home Elizabeth A. Miss, h. Janesville, s. w. cor. High.  
 Home Mary Miss, h. Janesville, s. w. cor. High.  
 Hudson Benjamin F. farmer, h. High, n. w. cor. Plumb.  
 Hudson Elijah, farmer, h. e. s. Janesville, 4 s. McEwan la.  
 Hudson Herbert, farmer, h. e. s. n. end North.  
 Huebl Herman, lab. h. n. s. Church, 1 s. Park.  
 Hull Charles B. mining stock broker, h. s. s. High, 4 w. Main.  
 Hull Lester T. student, h. s. s. High, 4 w. Main.  
 Hull Loyal, lab. h. s. s. Madison av. 3 w. Rogers.  
 Hurley Bros. (Edgar and Louis S. Hurley) bakers, w. s. Main, 3 s. Greenman.  
 Hurley Edgar (Hurley Bros.) h. w. s. Plumb, 1 s. College.  
 Hurley Lewis (Hurley Bros.) h. n. s. College, 4 w. Rogers.  
 Hurley Vernon, student, h. s. s. Pine, 2 w. Plumb.  
 Jackson Frank T. Rev. pastor Cong. Church, h. s. s. Church, 6 e. Janesville.  
 Jackson George E. lab. h. w. s. Main, 5 s. Greenman.  
 Jackson Harrod, meats, w. s. Main, 5 s. Greenman, n. n. s. Park pl. 5 e. Main.  
 Jackson Lizzie Miss, h. n. s. Park pl. 5 e. Main.  
 Jeffrey Benoni (Starks & Jeffrey) h. s. e. cor. Greenman and Babcock.  
 Jeffrey Esle O. skimmer, h. s. e. cor. Janesville and Church.  
 Johanson Martha (wid. Soren) h. s. s. Madison av. 3 w. Dunn.  
 Johanson William F. bkpr. Davis Pub. Co. h. s. s. Madison av. 3 w. Dunn.  
 Johnson Henry H. com-trav. h. s. s. College, 6 e. Plumb.  
 Kelley Albert W. Ph.D. Sc.D. Milton College, h. n. w. cor. College and Dunn.  
 Kelley Cornelia Miss, tehr. h. n. w. cor. College and Dunn.  
 Kelley Helen Mrs. h. e. s. Plumb, 3 s. College.  
 Kothlow George, buttermkr. h. n. s. Madison av. nr. Rogers.  
 Ladies' Hall, Miss Mary Smith preceptress, s. s. College.  
 Lamphere George, janitor High School, h. n. e. cor. Lincoln and McEwan la.  
 Lamphere Martina W. janitress Milton College, h. n. w. cor. College and Rogers.  
 Lamphere Stiles, clk. h. w. s. Plumb, 3 s. Pine.  
 Lane William H. h. n. s. Madison av. opp. College.

**A. F. MINICK LIVERY, HACK AND CARRIAGE LINE**  
 CARRIAGES TO AND FROM ALL TRAINS  
 215-217 E. MILWAUKEE ST.

**GEORGE A. JACOBS MUTUAL FIRE INSURANCE**  
 Office: 13 W. Milwaukee St.  
 PHONES: NEW 368 OLD 2871

**M. BUOB BREWING CO.**  
**BEER, ALE AND PORTER**  
 Telephone 141 . . . Janesville, Wisconsin

# IF YOU DRINK BEER, DRINK THE BEST CROAK'S CELEBRATED JANESVILLE LAGER BEER

582

MILTON DIRECTORY.

Estimates cheerfully given. Extensive Lines of Everything.  
Wholesale and Retail. Quick Delivery.  
BOTH PHONES 117

**Brittingham & Hixon Lumber Co.**

- Lee Amanda (wid. Arthur B.) h. e. s. North, 3 n. Park pl.  
 Lee Frank J. farmer, h. n. s. Madison av. at limits.  
 Leonard Clara Bede, tchr. h. n. s. High, 2 w. Main.  
 Leonard Cordelia S. (wid. Cyrus) h. n. s. High, 2 w. Main.  
 Lewis George W. Rev. lecturer, h. n. s. Madison av. 4 w. North.  
 Livingston Francis S. blksmith, h. e. s. North, opp. Park pl.  
 Livingston Mary (wid. Oliver) h. e. s. North, 3 n. Park pl.  
 Livingston William F. prof. h. e. s. North, 2 n. Park pl.  
 Loofborow Burchard, student, h. Babcock, 1 n. College.  
 Loofboro Elmer E. loco-engnr. h. s. s. College, 5 w. Main.  
 Lowther S. Norton, mason-contr. Madison av. s. w. cor. Rogers,  
 h. same.  
 Lutheran Church, Rev. August C. Bergmann pastor, n. s.  
 Church, 2 e. Park.  
 Mack Melisse (wid. James I.) h. w. s. Plumb, 2 s. Pine av.  
 Mansur John T. ret. farmer, h. w. s. Plumb, 2 n. High.  
 Maxson Block, n. s. College, 1 w. Main.  
 Maxson Horace G. carp. h. w. s. Rogers, 1 s. Madison  
 Maxson Horatio W. ret. farmer, h. s. s. College, w. Main.  
 Maxson Lydia (wid. George R.) carpet weaver, h. e. s. Janes-  
 ville, 5 s. Church.  
**MAXON W. BENJAMIN**, hardware, n. s. College, 1 w. Main,  
 h. s. s. College, 5 w. Main.  
 McCartney Agnes, domestic, h. s. s. Greenman, 4 w. Main.  
 McClafferty Anna B. Mrs. h. s. s. College, 2 w. Main  
 McEwan Ira W student, h. n. s. High, 5 w. Main.  
 McEwan James, h. w. s. Janesville, 4 s. High.  
 McEwan William M. ins. agt. n. s. High, 5 w. Main, h. same.  
 McNett Mary L. (wid. William H.) h. n. s. Park pl. 2 w. North.  
 McWilliam Belya J. Miss, h. n. s. Madison av. 1 n. College.  
 McWilliams D. P. farmer, h. n. s. Madison av. nr. Rogers.  
 McWilliams Dock, farmer, h. n. s. Madison av. 1 w. College.  
 Methodist Episcopal Church, Rev. Anton Hatlestad pastor,  
 Church, s. w. cor. Grant pl.  
 Mickelson Charles, farmer, h. s. s. High, 1 w. Plumb.  
 Millar Alice, tchr. h. s. s. Church, 1 e. Grant pl.  
 Millar George W. blksmith, e. s. North, 1 n. Madison av. h.  
 same.  
 Millar Henry J. farmer, h. e. s. North, 1 s. limits.  
 Millar Leman, student, h. e. s. North, 1 s. limits.  
 Millar Martha C. (wid. William H.) h. e. s. North, 1 s. limits.  
 Millar Ralph D. lab. h. e. s. North, 1 s. limits.

No money expended on the fixtures of a home will give more comfort and protection than a set of : : :

# VUDOR

**Porch Shades.**  
They are not expensive, and last for years. : : :

# SOUTHERN WISCONSIN BUSINESS COLLEGE

Attend a school where every graduate secures a position. Write for catalogue, inclosing six names of interested young people, and receive handsome souvenir of our college.  
Address **W. W. DALE, JANESVILLE, WISCONSIN**

Millar William T. Rev. h. s. s. Church, 1 e. Grant pl.

**MILTON COLLEGE**, Rev. William C. Daland pres; Albert Whitford, M. A. Jairus, M. Stillman, Walter D. Thomas, M.A., Albert W. Kelley Ph.D. Sc.D., Mrs. Anna S. Crandall M.A., Alfred E. Whitford M.A., Albert R. Crandall M.A. Ph.D., Ray W. Clarke LL.B., Miss Mary B. Smith B.A., Miss Alberta Crandall, Miss Leora Price, Mrs. James B. Day faculty, s. s. College, s. Babcock.

**MILTON COLLEGE REVIEW**, W. F. Stewart editor; E. E. Hurley bus. mngr.

Milton Gas Co. John Babcock mngr. Madison av. w. limits.

Milton High School, J. Fred Whitford prin.

**MILTON HOTEL**, William Shemmel propr. Park, n. e. cor. ry. tracks.

**MILTON JOURNAL** (weekly) Davis Pub. Co. pubs. n. s. Park pl.

Milton & Milton Junction Telephone Co. S. C. Chambers pres; P. M. Greene v-pres; B. H. Wells treas; A. S. Maxson sec-gen-mngr.

Morton Jane D. (wid. Joseph W.) h. s. s. Madison av. 3 w. Main.

Nelson N. P. farmer, h. n. s. Madison av. bet. Rogers and College.

North Harry L. printer, h. w. s. Main, 1 s. Bank.

Oreutt Ora E. (Oreutt & Crandall) h. e. s. Plumb, 2 s. College.

Oreutt & Crandall (Ora E. Oreutt, William H. Crandall) barbers, w. s. Main, 1 s. Bullis blk.

Osborn Glenn E. not. pub. real est. Bank bldg. h. s. s. Church, 3 e. Janesville.

Osborn Henry R. h. n. s. High, 1 w. Main.

Oursler Lena, clk. Dunn & Boss Co. h. n. s. Greenman, 3 w. Main.

Palmer Norman P. gardener, h. n. w. cor. Greenman and Dunn.

Partridge Lucinda E. Miss, h. n. s. College, 2 w. Rogers.

Partridge Lucy Miss, h. n. s. College, 2 w. Rogers.

Partridge Prentice, h. e. s. Plumb, 1 s. College.

Peek A. Mrs. h. e. s. Grant pl. 1 s. Church,

Perry C. Elfred, dentist, Dunn blk. h. n. s. Madison av. 1 w. Rogers.

**PERRY PEN CO.** William K. Davis mngr. mnfrs. fountain pens.

**EMMETT D. McGOWAN** } **LAWYERS**  
**ARTHUR M. FISHER** }

309-310 JACKMAN BLDG.

Legal business transacted through bonded attorneys in all States.  
Special attention given to Probate matters.

**CITY ICE CO. We Keep You Cool**

**C. & W. Hayes Building Contractors**  
22 N. FRANKLIN STREET



# KELLOGG'S NURSERY

Janesville, Wis.

Established 1854

A full line of Ornamental Trees and Flowering Shrubs Price List Free

LIVERY  
C. W. KEMMERER & CO.  
FIRST CLASS RIGS FOR ALL OCCASIONS

584

MILTON DIRECTORY.

- Persels Cornelia S. Miss, h. n. s. High, 2 w. Main.  
Pfeiffer Casper, lab. h. Greenman, s. e. cor. Dunn.  
Pfeiffer John M. blksmith, e. s. Park, 2 n. ry. tracks, h Greenman, s. e. cor. Dunn.  
Pfeiffer Ralph, lab. h. Greenman, s. e. cor. Dunn.  
Place H. Merton, phys. dir. Milton College, h. over Bank of Milton.  
Place T. J. jeweler, Main, s. w. cor. College, h. same.  
Platts Lewis A. Rev. M.A. D.D. prof. Bible study Milton College, pastor Seventh Day Baptist Church, h. s. s. College, 2 w. Ladies' Hall.  
Plumb Anna J. Miss, h. s. s. Pine av. 2 w. College.  
Plumb Della E. Miss, h. s. s. Pine av. 2 w. College.  
Plumb Jean W. (wid. John C.) h. s. s. Pine av. 2 W. College.  
Post Office, William Wallace Clarke postmaster, n. s. Main, 2 s. College.  
Powell William M. lab, h. n. s. Madison av. opp. College.  
**PROFITABLE POULTRY** (monthly) Davis Pub. Co. pubs. n. s. Park pl.  
Pullan Emma (wid. Edwin H.) h. n. s. Greenman, 3 w. Main.  
Randolph Hannah (wid. Howell W.) h. n. s. Madison av. opp. Rogers.  
Reynolds Anna (wid. C. G.) h. s. w. cor. Main and Greenman.  
Reynolds Arletta Miss, h. n. s. Madison av. 1 w. Rogers.  
Reynolds Hiram C. lab. h. s. s. Greenman, 2 w. Rogers.  
Rice Americus, h. n. s. High, 3 w. Main.  
Rice Esther (wid. Charles R.) h. n. s. High, 6 w. Main.  
Rice Miles, h. n. s. Madison av. 5 w. Rogers.  
Richardson Wade A. photog. w. s. Main, h. Milton Junction.  
Risdon Darhl, tel-opr. h. Main, s. w. cor. ry. tracks.  
Risdon Frank C. fireman, h. w. s. Main, s. ry. tracks.  
Risdon Harmon H. lab. h. Main, s. w. cor. ry. tracks.  
Risdon Herbert C. clk. W. W. Clarke, h. s. s. Greenman, 2 w. Babcock.  
Rochford Mary (wid. Timothy) h. n. s. Greenman, 2 w. Dunn.  
Rodger Sarah Miss, h. e. s. Park, 6 n. Church.  
Rogers Laura A. (wid. Dr. R. A.) h. w. s. Rogers, 2d from College.  
Rogers Walter E. printer The Davis Pub. Co. h. w. s. Main, 1 s. Bank.  
Rood George B. farmer, h. w. s. Janesville, 6 e. Babcock.  
Rood Louis P. wagonmkr. h. s. s. Madison av. 3 w. College.

JEFFRIS, MOUAT, SMITH & AVERY

TELEPHONE

137

ATTORNEYS AND COUNSELORS, Jeffris Block, Janesville

Legal business transacted through reliable correspondents all over the World

SMOKE  
MCKEIGUE'S

"FORESTER"

5c  
CIGAR

MILTON DIRECTORY.

585

# MILTON HOTEL

WM. SHEMMEL, PROP.

Good Accommodations for the Traveling Public

OPPOSITE DEPOT. RATES, \$1.50 PER DAY

MILTON, - - WISCONSIN

NICHOLS STORE  
32 S. Main St., Janesville, Wis.

House Furnishing Goods

- Rood Marianne, stenog. Journal office, h. w. s. Dunn, cor. Greenman.
- Rubinsky Ben, junk dlr. e. s. Park, 10 n. Park pl. h. same.
- Rubinsky Fred, lab. h. e. s. Park, 10 n. Park pl.
- Rumbsby Marie Miss, h. w. s. Janesville, 2 s. High.
- Sanborn Leona, dressmkr. h. e. s. North, 9 n. Park pl.
- Saunders Stephen S. farmer, h. e. s. Plumb, 3 s. College.
- Saunders Truman A. lumber, depot pl. bet. Main and Park, h. n. s. Greenman, 1 w. Babcock.
- Saunders Wilbur J. tinsmith, h. e. s. Plumb, 3 s. College.
- Sayre Moses, lab. h. n. s. Madison av. 2 e. limits.
- Schmitz Else R. Mrs. physician, h. n. s. High, 6 w. Main.
- Seventh Day Baptist Church, Rev. L. A. Platts pastor, n. s. Park pl. 3 w. North.
- Shaw Adeline A. tchr. h. n. s. Greenman, 2 e. Dunn.
- Shaw J. Leland, lab. n. s. Greenman, 2 e. Dunn.
- SHEMMEL WILLIAM**, propr. Milton Hotel, Park, n. e. cor. ry. tracks.
- Smith Carrie B. (wid. Collin A.) h. s. s. Church, 4 e. Janesville.
- Smith Fremont C. stock buyer, h. w. s. North, 5 n. Park pl.
- Spafford Elmer E. mason-contr. n. s. Madison av. opp. College, h. same.
- Spaulding Sarah I. (wid. John A.) h. n. s. High, 4 w. Main.
- Starks Ebbie R. (Starks & Jeffrey) h. s. e. cor. Greenman and Rogers.
- Starks Emma (wid. David) h. Rogers, s. e. cor. Greenman.
- Starks & Jeffrey (Ebbie R. Starks, Benoni Jeffrey) bicycles and sporting goods, s. s. College, 3 w. Main.
- Stewart James, ret. farmer, h. e. s. Dunn, 1 n. College.

FRANK H. SNYDER, Insurance  
Fire, Accident, Health, Life, Liability, Plate Glass  
101 E. Milwaukee Street, Janesville, Wis.

**ICE F. A. Taylor Co.**  
— BOTH PHONES No. 201 —

- Stillman Harold C. confr. w. s. Main, 4 s. College, h. n. s. High, 2 e. McEwan la.
- Stillman Jairus M. prof. music Milton College and propr. Stillman Gingseng Garden, n. s. High, 2 w. Babcock, h. n. w. cor. College.
- Storey Frank, h. s. s. Church, 1 e. Janesville.
- Sunby Louis C. shoes, w. s. Main, 3 s. Greenman, h. Greenman, 1 w. Main.
- Sweat Hattie Mrs. h. n. s. Madison av. 9 w. Main.
- Swift Edwin B. prof. lecturer, h. Stannard House.
- Tarpley Francis C. (wid. William T.) h. s. s. Madison av. 1 w. Rogers.
- Tarpley W. Frank, engnr. h. s. s. Madison av. 2 w. Rogers.
- Thomas Nettie, dressmkr. h. s. s. College, 2 w. Ladies' Hall.
- Thomas Randolph B. farmer, h. Rogers, s. w. cor. Greenman.
- Thomas Silas S. h. n. s. Madison av. 10 w. Main.
- Thomas Walter D. M.A. prof. Greek and literature Milton College, h. s. s. Pine av. 1 w. College.
- Tomkins Anna L. Miss, h. e. s. Park, 1 s. ry. tracks.
- Tomkins Peter, sta. agt. C. M. & St. P. Ry. h. e. s. Park, 1 s. ry. tracks
- Tracy J. Boardman, village treas. Town Milton, h. n. s. College, 5 w. Main.
- Trewartha Richard Rev. h. e. s. Park, 3 n. ry. tracks.
- Van Horn Alva M. (Van Horn & Crandall) h. w. s. Plumb, 4 n. High.
- Van Horn Lou A. (wid. Irvin) h. n. s. Greenman, 4 w. Main.
- Van Horn & Crandall (Alva M. Van Horn, George A. Crandall) meats, n. s. College, 3 w. Main.
- Village Hall, formerly I. O. G. T. Hall, s. s. Greenman, 1 w. Main.
- Vincent James, stock buyer, h. e. s. Janesville, 3 s. Church.
- Vincent Lucy E. Miss, h. e. s. Janesville, 3 s. Church.
- Vincent Mary A. Miss, h. e. s. Janesville, 3 s. Church.
- Walker Adelaide N. Miss, h. w. s. Janesville, 5 s. High.
- Walker Jane (wid. Rev. Andrew) h. w. s. Janesville, 5 s. High.
- Walker Lucy Miss, h. s. s. High, 3 w. Main.
- Walsh David Mrs. h. w. s. Janesville, 3 s. High.
- Weaver William H. carp. h. w. s. Main, 2 s. ry. tracks.
- WELLS BYRON H.** pres. Bank of Milton, h. w. s. Main, 2 n. Greenman.

**Furnaces, Stoves and Ranges**  
**H. L. McNAMARA -- JANESVILLE WIS.**

# OLIN & OLSON JEWELERS and OPTICIANS

19 W. Milwaukee St.

MILTON DIRECTORY.

587

- Wells Clare V. foreman Milton Tel. Co. h. s. s. College, 3 e. Plumb.  
 Wells Ida H. (wid. Fremont C.) h. e. s. Rogers, 2 s. Madison av.  
 Wells Judson A. gardener, h. e. s. North, 13 n. Park pl.  
 Wells Leila M. Miss, h. e. s. Rogers, 2 s. Madison av.  
 Wells Welcome S. farmer, h. e. s. North, 13 n. Park pl.  
 White Chauncey, lab. h. e. s. North, 6 n. Park pl.  
 White Florence, lab. h. e. s. North, 6 n. Park pl.  
 Whitford Albert, M.A. prof. physics, mathematics, astronomy and mechanics Milton College, h. w. s. Main, 3 s. ry. tracks.  
 Whitford Alfred E. prof. physics and registrar Milton College, h. n. s. College, 3 w. Rogers.  
 Whitford Milton C. com-trav. h. n. s. College, 2 w. Babcock.  
 Whitney Arthur, lab. h. e. s. North, 8 n. Park pl.  
 Whitney A. E. tmstr. h. e. s. North, 6 n. Park pl.  
 Whittet W. H. carp-contr. h. s. s. Madison av. 3 w. College.  
 Wilbur George H. carp. h. w. s. Plumb, 3 s. Pine.  
 Wilbur W. Henry, carp-contr. h. w. s. Plumb, 3 s. Pine.  
 Wilbur Irene K. Christian Science Reader, h. w. s. Plumb, 3 s. Pine.  
 Wilbur Walter, h. n. s. Madison, 1 e. Rogers.  
 Wilbur Walter C. farmer, h. n. s. Madison av. 1 e. Rogers.  
 Williams Dennis, h. Madison av. s. w. cor. Dunn.

P. E. NEUSES, President  
 P. KAVANAGH, Secretary  
 Telephone 89

JANESVILLE GOAL CO. COAL, CHARCOAL  
 WOOD AND COKE

THE INDEPENDENT LABOR PAPER THE OFFICIAL PUBLISHED WEEKLY BY THE Independent Printing Co.

**CARL W. DIEHLS**

The Exclusive Wall Paper and Art Store  
 FINE PICTURE FRAMING—WINDOW SHADES  
 MADE TO ORDER — ROOM MOULDING

Cor. N. River and W. Milwaukee Streets . . . Janesville, Wis.

# The Association of American Directory Publishers

---

## OFFICERS:

A. V. WILLIAMS, President

R. H. DONNELLEY, First Vice-President

W. H. BATES, Secretary

J. L. HILL, Second Vice-President

W. H. LEE, Treasurer

---

## TRUSTEES:

W. E. MURDOCK, Boston

W. H. BATES, New York

R. H. DONNELLEY, Chicago

W. H. LEE, New Haven

A. V. WILLIAMS, Cincinnati

R. L. POLK, Detroit

\* E. H. GOULD, St. Louis

J. L. HILL, Richmond

W. G. TORCHIANA, Philadelphia

---

Secretary's Office, 87-91 Third Avenue, New York

---

The Association of American Directory Publishers is composed of reputable City Directory Publishers, organized for the general advancement of the Directory business. Any person, corporation or firm engaged in business as owner and publisher of a City Directory in the United States or Canada, who shall qualify as competent to gather information and compile a City Directory and furnish satisfactory references, is eligible to membership.

The objects of the Association are:

First. The advancement of the Directory business and the improvement of Directories by the interchange of ideas and the exchange of experienced employes.

Second. To provide **protection** to the public against **fraudulent advertising schemes which operate under the name of Directories**, and to drive unprincipled promoters of the same out of the business.

Third. To provide permanent and profitable employment to competent, industrious and honest Directory canvassers and compilers.

Fourth. For the mutual protection and advancement of the established and prospective interests of all who may become members, by personal advice and assistance of members as may be mutually satisfactory, desirable or advisable, and by such other means as may, from time to time, be shown to be wise, proper and lawful.

**\$100.00 Reward** Will be paid by the Association for the arrest and conviction of any person or persons engaged in publishing, collecting or canvassing, for any fraudulent or fake directory.

# WRIGHT'S ROCK COUNTY DIRECTORY

1909

## POSTOFFICES OF ROCK COUNTY

AFTON

589

AVALON

### AFTON.

A postoffice in Sec. 28, Town Rock, and station on C. & N. W. and C. M. & St. P. Rys. six miles sw. of Janesville; John Brinkman, postmaster.

Afton Camp No. 2191, W. W. A.—William Miller C; O. E. Uehling V. C; U. Waite elk; John Brinkman treas. Meets 2d and 4th Saturdays.

Afton Creamery, Ehler Brinkman propr.

Afton Grist Mills, William Denoyer propr.

Antidel Orley D. county supt. of schools 2d dist.

Barnhart W. S. C. & N. W. tel-opr.

Bartels John, propr. Northwestern House.

Brinkman Aveline, student.

Brinkman John, postmaster and gen. store.

Denoyer William, propr. Afton Grist Mills.

Dubois Emmett, lab.

Hammel Edward, sec-foreman.

Hammel Fred, sec-hand.

Hammel Selma, student.

Harding Mary J. Mrs.

Kettelhohn Fred, carp.

Luekfield Ernest, tel-opr.

Martin Charles, lab.

Millard Fred, lab.

Millard Roy, lab.

Miller Floyd, lab.

Miller William J. farmer.

Mueller Aveline, student.

Northwestern House, John Bartels, propr.

Olson Andrew, house mover.

Otis George S. farmer.

Robb George W. lab.

Seales James W. agt. C. & N. W. Ry.

Stark Albert, blksmith.

Tank Carl.

Tracey Thomas, lab.

Uehling Casper E. farmer.

Uehling Ella Miss.

Uehling Otto, farm lab.

Waite Charles, buttermkr.

**WAITE ULYSSES G.** asst. postmaster and elk. Town Rock.

Waters Edward, house mover.

Williams Joseph.

### AVALON.

A postoffice and station on C. M. & St. P. Ry. in Sec. 7, Town Bradford, 11 miles se. of Janesville; mail daily; N. W. Bunker, postmaster.

Avalon Lumber Co. Alvah M. Ro-kenbrodt mngr.

Boynton Charles S. farmer.

Bunker Nelson W. gen. store and postmaster.

Clapper Sherman, carp-contr.

Dean William A. mngr. Fifield-Dean Lumber Co.

**FIFIELD-DEAN LUMBER CO.**  
William A. Dean mngr.  
Fitch Charles D. creamery.  
Hobart A. H. sec-foreman.

# CROAK'S CELEBRATED LAGER BEER Is the BEST

**Everything in Building Materials**  
**Quality — Service — Quick Delivery**  
**Both Phones 117**  
**Brittingham & Hixon Lumber Co.**

## AVALON

Irish Jane, clk.  
 Korbs Charles, sec-hand.  
**MILWAUKEE ELEVATOR CO. C.**  
 E. McCarthey mngr.  
 Ransom Ensign H. farmer.  
 Rokenbrodt Alvah M. mngr. Avalon Lumber Co.  
 Schultze Fred, lab.  
 Scott George, farmer.  
 Scott James C. farmer.  
 Stewart R. C. blksmith.  
 Voltz Edward R. sta-agt.  
 Waugh John, stock buyer.

## AVON.

A settlement in Sec. 20, Town Avon, 16 miles w. of Beloit and 6 miles se. of Brodhead; mail by R. F. D. 5, Brodhead.  
 Avon Camp No. 1209, M. W. A.—O. J. Hopkins C; Joseph Ross A; Wallace B. King banker; Walter Smith clk. Meets 2d and 4th Saturdays.  
 Beals Horace Mrs. Brodhead R. 5.  
 Brace James. farmer, Brodhead R. 5.  
 Burkholder G. A. cheese factory.  
 Green Mack, lab. Brodhead R. 5.  
 Green Oscar, musician, Brodhead R. 5.  
 Mott John, farmer, Brodhead R. 5.  
 St. John Calvin, farmer, Brodhead R. 5.  
 Smith Walter, tmstr. Brodhead R. 5.

## CAINVILLE.

A discontinued postoffice in Sec. 24, Town Magnolia; is known as Magnolia Station on C. & N. W. Ry. 12 miles w. of Janesville; mail daily by Evansville.  
 Andrew David (Andrew & Son).  
 Andrew Warren (Andrew & Son).  
 Andrew & Son (Warren and David Andrew) gen. store, Evansville R. 17.  
 Andrew Roy, sta-agt.  
 Woodard Peter, sec-foreman.

## COOKSVILLE.

A settlement on Bad Fish creek, in Sec. 6, Town Porter, 10 miles w. of Edgerton and 7 miles ne. of Evansville; mail by R. F. D. No. 18, Evansville.  
 Armstrong Jerry, lab.  
 Bartlett Gertrude Mrs.  
 Behring Carl, lab.  
 Behring Oscar, lab.  
 Egner Carrie (wid. Christ).  
 Egner Christ, lab.  
 Hagen Martin, lab.  
 Hagen Ole, lab.  
 Hanson Carl, farmer.  
 Jenson Anton, farmer.  
 Johnson I. Emil, farmer.  
 Lintz George, lab.  
 Love Ellen (wid. Wellington)  
 Moe Nelson, lab.  
 Morgan Ella Miss.  
 Norum Gilbert, farmer.  
 Norum Hans, lab.  
 Robertson John G. blksmith.  
 Smearstead Andrew, lab.  
 Stoneburner Ezra T.  
 Torgeson Christ, lab.  
 Van Vleck Eugene, farmer.  
 Van Vleck John P. farmer.  
 Van Vleck Mortimer, farmer.

## EMERALD GROVE.

A discontinued postoffice in Sec. 6, Town Bradford, 8 miles e. of Janesville; mail daily by Janesville R. F. D. No. 2.  
 Chambers Christ, butcher.  
 Chambers Selah, meats.  
 Cook Ila, prin. school.  
 Crooks William, gen. store.  
 Davidson William E. Rev. (Cong.)  
 Davis George A. carp.  
 Foote Frank, sexton.  
 Garvey Jerry, lab.  
 Hanson Ed. lab.  
 Hanson Will, lab.  
 Jones John A. tmstr.  
 Jones Leila, tehr.  
 Kemp Philo H. blksmith.  
 Lester William, ret. farmer.  
 Loomis E. A. physcian.  
 Playter Charles, lab.

## VUDOR Patented Re-enforced HAMMOCKS

—the kind that last—are woven with a heavily re-enforced center, and special "equalized" end cording. These features, peculiar alone to VUDOR hammocks, give them about twice the durability of other hammocks at the same price. They come at all prices, and in most desirable color combinations.

# ATTEND SOUTHERN WISCONSIN BUSINESS COLLEGE

JANESVILLE, WISCONSIN

For a thorough and Practical Education  
Write for Catalogue  
W. W. DALE, Principal

EMERALD GROVE

591

FOOTVILLE

Scott Henry H. carp.  
Thoma John W. blksmith.  
Westby Hans, lab.  
Wetmore Frank H.

## FAIRFIELD.

A discontinued postoffice in Sec. 12, Town Bradford, 15 miles e. of Janesville; mail by Darien R. F. D. No. 2.  
Fairfield Camp No. 4680, M. W. A.—W. H. Dykeman C; J. D. Clowes A; Bert Dykeman banker; Allan Dodge clk. Meets 2d and 4th Saturdays.  
Christensen Walter, buttermkr.  
Dodge Allan, gen. store.  
Dodge Wilson R.  
Fenskie L. H. creamery.  
Meth. Epis. Church, no res. pastor.  
Smith John.  
Wilkins Horace D. ret.

## FELLOWS

A station on C. & N. W. Ry. in Sec. 4, Town Center, 12 miles nw. of Janesville; mail by Evansville R. F. D. No. 16.

## FOOTVILLE.

A postoffice in Sec. 5, Town Plymouth, and station on C. & N. W. Ry. 10 miles w. of Janesville; Fred W. Snyder, postmaster.  
Albrecht August, gen. store.  
Badger Camp No. 118, R. N. A.—Mrs. Kate Meehan O; Mrs. Lutie Silverthorn V. O; Mrs. Maud Lowry rec; Mrs. Lizzie Silverthorn receiver. Meets 1st and 3d Tuesdays.  
Bailey Anna Miss.  
Baldrige Enos F. justice of peace.  
Beach Lydia (wid. Hobson)  
Becker Henry D. carp.  
Becker Myron E. painter.  
Brahany John.  
Becker Myron E. painter.  
Buck Arthur W. barber.  
Buck Squire F. optician.  
Bullock J. H. Rev (Christ)  
Bush George, buttermkr.

Cain Arthur, livery.  
Canary William J. propr. Hotel Canary.  
Casper Alfred, farmer.  
Cator Roy, farmer.  
Charlson Nicolas C. sta-agt.  
Chipman S. Melvin, mason.  
Christian Church, Rev. J. H. Bullock pastor.  
Conlon Thomas, farmer.  
Conway Patrick, ret. farmer.  
Cory William, stock buyer.  
Dean Pearl, lab.  
Devins John, ret. farmer.  
Devins John P. wagonmkr.  
Dorner Will, clk.  
Drafahl Fred, ret. farmer.  
Edgerton Louise (wid. Henry)  
Eggleston Charles, lab.  
Fitch Jennie Miss.  
Footvile Assembly No. 248, E. F. U.—Frank Bennett pres; L. H. Howe sec; Mrs. Bessie Howe treas. Meets 4th Thursday.  
Footville Camp No. 1889, M. W. A.—John Langdon O; James Murphy A; F. J. Trevorrah clk; G. D. Silverthorn banker. Meets 2d and 4th Saturdays.  
Footvile Lodge No. 137, F. & A. M.—William Cory W. M; F. R. Lowry S. W; W. J. Owen J. W; F. H. Bemis sec; G. D. Silverthorn treas. Meets 1st and 3d Saturdays.  
Footville Telephone Co. S. W. Lavey pres; W. J. Owen sec-treas; James Meehan mgr.  
Fox John A. lab.  
Fox John M.  
Fox Martha Mrs. restaurant.  
Fraser John, farmer.  
Grenawalt Albert.  
Harper Hind T. inventor.  
Heaps James, lab.  
Home Hotel, Mrs. Stacia Kelly prop.  
Honeysett Elizabeth (wid. Stephen)  
Honeysett Walter, ret. farmer.  
Hotel Canary, William J. Canary propr.  
Johnson Harry, buttermkr.  
Johnson John, shoemkr.  
Kelly Stacia Mrs.

OFFICE AT  
**CITY ICE CO.**  
**PEOPLE'S DRUG STORE**  
23 E. Milwaukee Street

**BUILDERS & CONTRACTORS**  
**C. & W. HAYES**  
22 N. FRANKLIN STREET

**EMMETT D. McGOWAN**  
**ARTHUR M. FISHER**

**LAWYERS**  
309-310 JACKMAN BLDG.

Legal business transacted through bonded attorneys in all States.  
Special attention given to Probate matters.



# KELLOGG'S NURSERY JAMESVILLE, WIS. APPLE TREES

Established 1854

HOME GROWN

A full Assortment of the Hardest Varieties.

Adapted to the Northwest

**LIVERY C. W. KEMMERER & CO.**  
26 N. BLUFF  
BOTH PHONES

FOOTVILLE

592

FULTON

Kennedy Matthew, farmer.  
Kennedy William, farmer.  
Knight Catherine (wid. Thomas)  
Knight Edward, sec-hand.  
Knight Patrick, sec-hand.  
Lacey Calla Miss.  
Lacey Seth W. physician.  
Langdon John, carp-contr.  
Langdon Paul, carp.  
Lowry Frank R. hardware.  
Lugg John, pastor M. E. Church.  
Mattice Edward H. gen. store.  
McCulloch James.  
Meehan Genevieve, phone-opr.  
Meehan James, mngr. Tel. Co.  
M. E. Church, Rev. John Lugg pastor.  
Murray Jay, prin. school.  
Noonan Catherine (wid. Michael.)  
Owen C. Durland, tmstr.  
Owen Milton D. ret.  
Owen Webster J. lumber.  
Parmly Ernest S. mngr. creamery.  
Parmly Merle, mus-tehr.  
Pepper Darius W. ret. farmer.  
Pepper Frank D. leaf tobacco.  
Plunkett Anna Miss.  
Plunkett Bridget (wid. James).  
Plunkett James, stock buyer.  
Quinby John W. ret.  
Reimer Robert, farmer.  
Rice George M. capitalist.  
Richards C. L. farmer.  
Richards Wilbur B. farmer.  
Roach-Seeber Co. Ernest S. Parmly mngr. creamery.  
Rote Charles L.  
St. Augustine's Catholic Church, no res. pastor.  
Silverthorn Finley, ret. farmer.  
Silverthorn George D. gen. store.  
Silverthorn Roy, lab.  
Silverthorn William F. farmer.  
Smurr Fred, sec-hand.  
Snyder Fred W. postmaster, farm impls.  
Snyder Lydia (wid. Andrew J.  
Stapleton Fred, tank mnfr.  
Stevens Henry S.  
Strang Solomon J. coal and grain.  
Sullivan John, sec-foreman.  
Torpey John, lab.

Torpey Patrick H. ret.  
Trevorrah Frank J. mngr.  
Truessedell Harold, lab.  
Wells Frank P.  
Wilson Adine J. meats.  
Witham William H.  
Withington W. G. ret.

## FULTON.

A settlement on Yahara river, in Sec. 18, Town Fulton, 4 miles sw. of Edgerton; mail by R. F. D. No. 5 from Edgerton.  
Barber Marion Miss.  
Bentley James, lab.  
Bentley Nellie, mus-tehr.  
Bentley Sam H. carp.  
Berg Carrie, stenog.  
Berg John O. electr.  
Biggar William, electr.  
Brown Beulah, tehr.  
Brown Hattie Mrs.  
Brown Josephine, nurse.  
Congregational Church, Rev. W. F. Price pastor.  
Drown James C. farmer.  
Ellefson Albert, lab.  
Ellefson Andrew, tobacco grower.  
Ellefson Oscar, lab.  
Fessenden Grace Mrs. dressmkr.  
Fessenden Ora, lab.  
Fulton House, Mrs. Mary Murwin propr.  
Halvorson Peter, farmer.  
Houge E. S. ret. farmer.  
Janesville Electric Light Co. John O. Berg electr.  
Jessup Edward N. farmer.  
Jessup O. L. farmer.  
Lee William N. ins.  
Murwin Bros. (Oliver and Oliver P. Murwin) gen. store.  
Murwin George, blksmith.  
Murwin Ida Miss.  
Murwin Mary Mrs. propr. Fulton House.  
**MURWIN OLIVER P.** (Murwin Bros.) clk. Town Plymouth.  
Pease Frank H. tobacco dr.  
Pease Frank Jr. lab.  
Pease Harvey, tobacco buyer.  
Pease Richard S. farmer.

**JEFFRIS, MOUAT, SMITH & AVERY** TELEPHONE 137

ATTORNEYS AND COUNSELORS, Jeffris Block, Jamesville

Legal business transacted through reliable correspondents all over the World

**SMOKE**  
**McKEIGUE'S**

**"LITTLE DUKE"**

**5c**  
**CIGAR**

**NICHOLS STORE**  
For Notions and Souvenir Novelties  
Janesville, Wis.  
32 S. Main Street,

**FULTON**

Price W. F. Rev. pastor Congregational Church.  
Reading William, lab.  
Schwada Andrew, lab.  
Seofield Frank.  
Thurston Lara, painter.  
Vaughn Ella (wid. George)  
Vaughn Henry, lab.  
White David, paperhanger.  
Zieman Charles.  
Zieman Otto.

**HANOVER**

A village in Sec. 12, Town Plymouth, on C. & N. W. and C. M. & St. P. Rys. 9 miles sw. of Janesville; mail daily; Edward G. Brown, postmaster.  
Arnold Mary Mrs.  
Behling August E.  
Behling Fred.  
Behling William, lab.  
Blohdorn Augusta Mrs.  
Borkenhagen Charles, carp.  
Brown Edward G. (Ehrlinger & Brown) and postmaster.  
Childs Fred B. agt. C. M. & St. P. Ry.  
Damerow Ernest, blksmith.  
Dann F. M. ret.  
Dittmer Henry C. grocer.  
**EHRLINGER MICHAEL** (Ehrlinger & Brown) clk. Town Plymouth.  
Ehrlinger William, blksmith.  
Ehrlinger & Brown (Michael Ehrlinger, Edward G. Brown) gen. store.  
Ellis Levi, ret. farmer.  
Flint Joseph, carp.  
Hanover House, J. Ohlweiler propr.  
Hartwick Fredericka (wid. August) Hohenhelt Israel.  
Holmes Ellen (wid. Edwin)  
Jackson John F. feed mill.  
Lentz Theodore H. carp-contr.  
Lentz Wilhelmina (wid. William)  
Luckfield Ellen (wid. Charles)  
Luckfield Tena Miss.  
Marie Camp No. 320, R. N. A.—  
Mrs. Eva Childs O; Mrs. Clara Scidmore recorder; Mrs. F. O. Uehling receiver. Meets 1st and 3d Thursdays.

**593**

**INDIAN FORD**

Milwaukee Elevator Co. Frank J. Kane agt.  
Ohlweiler J. propr. Hanover House.  
Ostrander J. B.  
Pankhurst Fred, mngr. and butter-mkr. Hanover Creamery.  
Polly Nina Miss.  
Puhl M. O. Rev. pastor Trinity Luth. Church.  
St. John's Luth. Church.  
Schultz Alice Miss.  
Schultz Ferdinand, harnessmkr.  
Schuman William, lab.  
Scidmore W. farmer.  
Stockwell S. J. painter. \*  
Trinity Luth. Church.  
Walter William E. agt. C. & N. W. Ry.  
Wedel Charles, carp.  
Wenzel F. W. Rev. pastor St. John's Luth. Church.

**INDIAN FORD.**

A village in Sec. 16, on Rock River; mail daily; R. F. D. 4 and 5 from Edgerton.  
Alverson P. S. lab.  
Babeock F. lab.  
Babeock G. lab.  
Berker G. lab.  
Chamberlain G. L. stone quarry.  
Chamberlain J. L. carp.  
Cox Burt, gen. store.  
Cox W. H. gen. store.  
Edgerton Electric Light Plant. W. W. Powers, engr.  
Hiltz L. lab.  
Leitz Emil, lab.  
Leitz F. farmer.  
Leitz Frank, lab.  
McCann J. farmer.  
Powers W. W. engr.  
Price J. H.  
Price W. H. wagonmkr. and carp.  
Rock River Creamery, W. H. Will propr.  
Thomas C. S.  
Thomas H. lab.  
Veig William, lab.  
Veig William Jr. lab.  
Whaley G. W. lab.  
Will W. H. propr. creamery.

**FRANK H. SNYDER, Insurance**  
Fire, Accident, Health, Life, Liability, Plate Glass  
101 E. Milwaukee Street, Janesville, Wis.

**COAL AND WOOD THE BEST EQUIPPED COAL YARD IN THE CITY**  
Both Phones No. 201 **F. A. TAYLOR CO.**

**THE HERBERT J. CUNNINGHAM AGENCY — SUITE 403 —  
JACKMAN BLDG.  
GENERAL INSURANCE**

JOHNSTOWN

594

LEYDEN

**JOHNSTOWN.**

A discontinued postoffice in Sec. 23,  
Town Johnstown; mail R. F. D.  
No. 9 from Avalon.  
Beardsley Amanda (wid. Rush)  
Craig Cassius M. tobacco grower.  
Gessler Archibald, lab.  
Gessler Christian, tobacco grower.  
Gessler Fred, lab.  
Haight James, ret. farmer.  
Holbrook Edgar, carp.  
Hulbert Charles, teaming.  
Lorke Rudolph, gen. store.  
Miller John, creamery.  
Murphy Maude, nurse.  
Murphy P. H. trav.  
Niskern Frank M. blksmith.  
Peterson Andrew P. blksmith.  
Schmelling John, ret. farmer.  
Schmidt Gustav, shoemkr.

**JOHNSTOWN CENTER.**

A discontinued postoffice in Sec. 28,  
Town Johnstown, 10 miles e. of  
Janesville; mail by Janesville R.  
F. D. No. 1, Milton R. F. D. No.  
11 and Avalon R. F. D. No. 9.  
Austin Lester, lab. Janesville R. 1.  
Bell William, blksmith, Janesville  
R. 1.  
Carter David, Milton R. 11.  
Diedrich L. Mrs. Janesville R. 1.  
Dike Charles E. physician, Milton  
R. 11.  
Goodger George, lab. Milton R. 11.  
Hall Elida (wid. Gregory D.) Janes-  
ville R. 1.  
Hall Otis B. Janesville R. 1.  
Hall William J. gen. store.  
Johnstown Camp No. 3672, M. W. A.  
—John McCann C; Water Kelley  
banker; J. T. Ward clk. Meets  
last Saturday.  
Johnson House, Carl Will propr.  
Janesville R. 1.  
Kingbaum William, carp. Janesville  
R. 1.  
Kingsley James, Janesville R. 1.  
Logan James, lab. Avalon R. 9.  
McFarlane Peter J. town clk. Milton  
R. 11.

McGowan James, shoemkr. Janes-  
ville R. 1.  
Miller Frank lab. Avalon R. 9.  
Miller Will, lab. Avalon R. 9.  
Morton Maggie Miss, Milton R. 11.  
Peabody H. W. poultry raiser,  
Janesville R. 1.  
Plumb James, farmer, Avalon R. 9.  
Plumb Tillie, seamstress, Avalon R. 9.  
Schmelling Bros. meat mkt. (Fred,  
John and Otto) Janesville R. 1.  
Schmelling Fred (Schmelling Bros.)  
Janesville R. 1.  
Schmelling Gust, retired, Janesville  
R. 1.  
Schmelling John Jr. (Schmelling  
Bros.) Janesville R. 1.  
Schmelling Otto (Schmelling Bros.)  
Janesville R. 1.  
Seekins Nancy Mrs. Janesville R. 1.  
Virgin Lucy Miss, Janesville R. 1.  
Walker Fannie (wid. George) Milton  
R. 11.  
Ward John T. musician and real est.  
Milton R. 11.  
White C. Mrs. Janesville R. 1.  
White James, farmer, Milton R. 11.  
White Peter, farmer, Janesville R. 1.  
Will Carl, hotel, Janesville R. 1.

**KOSHKONONG**

A postoffice in Sec. 1, Town of Mil-  
ton, and Sec. 36, town of Koshko-  
nong, Jefferson county; David  
Brown, postmaster.  
Brown B. D. blksmith.  
Brown David, postmaster and gen.  
store.

**LEYDEN.**

A settlement in Sec. 18 and station  
on C. & N. W. Ry. 7 miles nw.  
Janesville; mail by Janesville R.7.  
Beardsley Frank H. tel-opr.  
Boettcher J. E. creamery.  
Drafahl Aug. W. farm implmts.  
O'Neil M. L. gen. store.  
Pennycoek & Boettcher, farm  
implmts. coal and lumber.  
Reilly Patrick, farmer.  
Tobin Walter, saloon.

**Jas. W. Scott Plate Glass Insurance**  
23 W. Milwaukee St., Janesville

**HARDWARE H. L. McNAMARA**  
JANESVILLE, - WIS.

# OLIN & OLSON Expert Watchmakers

19 W. Milwaukee Street

LIMA CENTER

595

MAGNOLIA

## LIMA CENTER.

A postoffice in Sec. 22, Town Lima, and station on C. M. & St. P. Ry. 12 miles ne. of Janesville; Mrs. Lorinda Chapman, postmistress.

Bowers Frank, meat mkt.  
Bowers Jessie, tchr.  
Bowers Wm. farmer.  
Boyd Mary Miss.  
Boyd Nathaniel, lab.  
Cartwright John, mngr. Westfield & Fall River Lumber Co.  
Chapman Lorinda (wid. Parley) postmistress.

Collins John, stock buyer.  
Collins Lizzie (wid. David).  
Conry Harry, farm implmts.  
Cowles Mary J. (wid. John).  
Croft George, carp.

Cummings Lola Mrs. boarding.  
Denoyer Ella, tchr.  
Dixon Hiram J. horse dlr.  
Elphick Ella (wid. Ambrose).  
Elphick Stephen J. lab.  
Freeman Norman, stock buyer.

Froh William, farmer.  
Fuller Frank, lab.  
Godfrey John D. farmer.  
Gould Cynthia (wid. Fred).  
Gould Martin F. ret. farmer.  
Gould Mary A. (wid. Franklin).  
Gould Ora D. dressmkr.

Higgins Manny, lab.  
Hodson Joseph L. sta-agt.  
Holbrook Marcus, gen. store.  
Johnson Carrie Miss.

Kranz Adolph, lab.  
Lowry Frank, farmer.  
Lund Burt, horseshoer.  
Marquardt Henry.  
Marquardt Wm. ret. farmer.  
Masterson Wm. farmer.

**MC COMB WALTER D.** creamery and town clk.

Mills Dell, watchman.  
Moore Albert, sec-foreman.  
Persons Fred, clk.

Reed Ed A. physician.  
Reese Isaac L. (Reese & Anderson).  
Reese Willard, student.

Reese & Anderson (Isaac L. Reese, Frank Anderson) gen. store.

Richards Ida Miss, minister United Brethren Church.

Richmond James D. farmer.

Stillman Albert, ret.

Street Oliver, tmstr.

Striegl Ethel, tchr.

Truman Effie Miss.

Truman Fred, carp.

Truman Harry, carp.

Truman Orrin E. carp.

Truman Orson, carp-contr.

Truman Wm. blksmith.

Westfield & Fall River Lmbr. Co.

Wright Samuel, ret. farmer.

Woodstock Fred W. grain buyer.

## MAGNOLIA.

A settlement in Sec. 14, Town Magnolia, 15 miles w. of Janesville and 2 miles w. of Magnolia station, on C. & N. W. Ry. Mail daily by Evansville R. F. D. 20.

**ACHESON ROBERT E.** (Acheson & Andrew) clk Town Magnolia.

Acheson & Andrew (Robert E. Acheson, Wallace B. Andrew) gen. store.

Adventists' Church, Rev. Ed. Arnold pastor.

Andrew Wallace B. (Acheson & Andrew).

Arnold Ed. Rev. pastor Adventist Church.

Barringer John, farmer.

Barringer Louis, farmer.

Cole Anton, buttermkr.

Edwards Minnie, tchr.

Evergreen Camp No. 1135, R. N. A.

—Mrs. Anton Cole O; Mrs. Emma Bennett V. O; Mrs. Geo. Townsend recorder; Mrs. Frank Clark, receiver. Meets 2d and 4th Tuesday afternoons.

Howard H. N.

Howard Eva, tchr.

Howard Geo. H.

Jameson Smith, farmer.

Lee Herbert, lab.

P. E. NEUSES, President  
P. KAVANAGH, Secretary  
Telephone 89

JANESVILLE GOAL CO., COAL, CHARCOAL  
WOOD AND COKE

MADE BY  
**THE INDEPENDENT PRINTING CO.**  
Opposite Post Office  
117 DODGE STREET.

SEALS, STEEL STAMPS, NUMBERERS, DATERS, ETC.

# CARL W. DIEHLS WALL PAPER IN ALL GRADES

FINEST STOCK IN THE CITY

Phone No. 403

Cor. N. River and W. Milwaukee Streets

# FRANK D. KIMBALL Dealer in FINE AND MEDIUM FURNITURE

22-24 W. Milwaukee St., Janesville, Wis. PRICES ALWAYS THE LOWEST

**JANESVILLE PURE MILK CO. 22 N. BLUFF**  
**BOTH PHONES**

## MAGNOLIA

596

## MILTON JUNCTION

Magnolia Camp No. 1434, M. W. A.  
 —Glenn Clark C. S.; W. B. Andrew A.; A. John Troon clk; Robert Fraser banker. Meets 1st and 3d Saturdays.  
 McCoy Elmer, lab.  
 Sturtevant Wm. ret. farmer.  
 Thompson Chas.  
 Troon John S. blksmith.  
 Weaver Cordelia (wid. Alonzo).  
 Wells S. E.  
 Wood D. E. Butter Co. creamery.  
 Worthing Edward B.

### MILTON JUNCTION

A village and station on C. M. & St. P. and C. & N. W. Rys. in Sec. 26, Town Milton, 8 miles north of Janesville; Chas. S. Button, postmaster.

Agnew William, tmstr.  
 Ainsley Micajah H. carp-contr.  
 Allen J. F. painter.  
 Allen Leander, ret. farmer.  
 Anderson Fred, carp.  
 Anderson Harry, blksmith.  
 Anderson Ray, carp.  
 Anderson Roland H. clk.  
 Arnold John, ret. farmer.  
 Babcock Charlotte (wid. Herman).  
 Baker Chariette (wid. Silas).  
 Baker J. August, com-trav.  
 Baker Uriah M. painter.  
 Bales Homer, tmstr.  
 Barnes Richard, ret. farmer.  
 Bassett Cornelia (wid. Albert).  
 Bassett Ray, sec-hand C. & N. W.  
 Beach Elmer, farmer.  
 Beach Jane (wid. Thompson).  
 Beach Menzo W. lab.  
 Becker J. A. ret. farmer.  
 Bickle Thomas E. carp.  
 Bond A. J. C. Rev. pastor S. D. B. Church.  
 Bond Richard C.  
 Bond Stillman G.  
 Boott Hugh H.  
 Borst Josephus, farmer.  
 Brown Ellen (wid. James).  
 Brown Marcella M. Miss.  
 Brown Nelson R. wagonmkr.

Burdick Florence E. tchr.  
 Burdick Fred, cigarmkr.  
 Burdick Maggie L. Miss.  
 Burdick Randolph T. clk.  
 Burhans Frank D. lab.  
 Burhans Ida Miss.  
 Burrow Chas. F. sec-foreman C. & N. W. Ry.  
 Burrow Ella, domestic.  
 Burrow Tillie, domestic.  
 Buten De Forest, carp.  
 Buten Geo. W. lab.  
 Buten Wm.  
 Button Bert, com-trav.  
 Button Catherine (wid. George).  
 Button Charles S. postmaster.  
 Button Maria Miss.  
 Butts George K. grocer.  
 Call Riley, sexton.  
 Campbell F. Adelbert, lab.  
 Capman Elizabeth (wid. Edward).  
 Carr Robert, carp.  
 Carr S. C. ret. farmer.  
 Carrel Thomas, lab.  
 Catlin Grace (wid. Arthur B.).  
 Chamberlain Melvin, sec-hd.  
 Chamberlin Clinton, carp.  
 Chambers Stewart C. (Chambers & Owen).  
 Chambers & Owen (S. C. Chambers, John H. Owen) whol. cigars and notions.  
 Chatfield George K.  
 Clarke Albertus, farmer.  
 Clarke Irving.  
 Clarke Lulu Mrs.  
 Clemmons Horace C. grocer.  
 Coakley Sarah A. (wid. James E.).  
 Coakley Willies L.  
 Cole J. Ray, com-trav.  
 Cole Maybelle L. clk.  
 Cole Philander H. sta-agt. C. & N. W. Ry.  
 Cole Ralph H. brakeman.  
 Cole Sophronia (wid. Willis).  
 Coon Edward D. farmer.  
 Coon G. Wallace.  
 Coon George E. physician.  
**COON GEORGE W.** insurance agt. special agt. Northwestern National Ins. Co. of Milwaukee.

## SCHALLER & McKEY LUMBER CO.

ALL KINDS OF BUILDING MATERIAL AT BOTTOM PRICES

West End of West Milwaukee St. Telephone 100 Janesville, Wis.

S. SOVERHILL, President  
 E. M. CALKINS, Vice-Pres.  
 S. B. HEDDLES, Sec. - Treas.  
 B. B. BAKER, Manager  
 Telephones  
 New 293 Old 2061

**PEOPLE'S COAL CO.**  
 YARD:  
 1029 PLEASANT ST. **WOOD, COAL, COKE**  
 Branch Office at BADGER DRUG STORE, Corner West Milwaukee and River Sts.

MILTON JUNCTION

597

MILTON JUNCTION

# Ned Damuth



**Livery and  
 Feed Stable**

**THE NEW LIVERY BARN**

First Class Rigs Furnished  
 for all Occasions.

**MILTON JUNCTION, WIS.**

**Livery**

**A. F. Minick**  
 215-217  
 E. Milwaukee, St.

Coon Lafayette, ret. farmer.  
 Coon Lillian N. milliner.  
 Coon Nettie J. Miss.  
 Coon Ross C. ins. agt.  
 Costerison Frank, sec-foreman.  
 Cottrell Ormanzo, wagonmkr.  
 Crandall Ada Miss.  
 Crandall Amos S. ret.  
 Crandall Eldon D.  
 Crandall Geo. A. butcher.  
 Crandall Oliver, farmer.  
 Crandall Orville G. carp.  
 Crandall Roswell A. agt.  
 Crandall Sherman L. photog.  
 Cullen Archie (Cullen & Loye).  
 Cullen & Loye (Archie Cullen, James  
 Loye) barbers.

**DAMUTH NED, livery.**

Davis Laura Miss.  
 Davy Carl L. tel. opr. G. M. & St. P.  
 Davy Ezra F. wagonmkr.  
 Davy John W. hardware.  
 Dennett Geo. W. ret. farmer.  
 Diedrick Carl, carp.  
 Dodd Wm. A. sec. Milton Creamery  
 Co.  
 Doran Frank, florist.  
 Doran Wm.  
 Driver Thomas, lab.  
 Emmons George W. prop. St. Paul  
 House.  
 Eureka Camp No. 2340—Mrs. A. M.  
 Thorpe O; Mrs. Blanche Thompson  
 V. O; Mrs. I. P. Hinkley rec.  
 Meets 2d and 4th Tuesdays.

Fox Chas. W.  
 Fox Clara J. laundry.  
 Frink Alexander D. carp.  
 Frink Cyrus T. carp.  
 Frink Russell A. lab.  
 Frink Wm. R. confetr.  
 Fuller Glen, carp.  
 Fulton Luey A. (wid. Fred) brding.  
 Fulton S. carp.  
 Fulton Stella J. Miss.  
 Gage James P.  
 Garthwait Charles M.  
 Garthwait Mery E. dressmkr.  
 Garthwait Orson C. clk.  
 Garthwait P. Fred, painter.  
 Gasper William, lab.  
 Gates Will H. cashr. State Bank,  
 druggist.  
 Gilbert J. Sumner.  
 Gilbert Lucina Miss.  
 Gilbert Philo, ret. farmer.  
 Gilman Jones E. com-trav.  
 Goodrich Ezra, ret. farmer.  
 Goodrich Fred B. lumber.  
 Gower E. Janes Miss.  
 Grannan Patrick, tobacco grower.  
 Gray Carl B. miller.  
 Gray Chauncey, ret. farmer.  
 Gray Frank B. carrier Milton R. F.  
 D. 13.  
 Gray Marion D. carrier Milton R. F.  
 D. 12.  
 Green Fred, farmer.  
 Green Henry W. ret. farmer.  
 Greenman Henry, ret.

**GEORGE A. JACOBS MUTUAL FIRE INSURANCE**  
 Office: 13 W. Milwaukee St.  
 PHONES: NEW 368 OLD 3871

**M. BUOB BREWING CO.**  
**BEER, ALE AND PORTER**  
 Telephone 141 - - - Janesville, Wisconsin

# CITY BREWERY CROAK BREW. CO.

PROPRIETORS

## CELEBRATED JANESVILLE LAGER BEER

MILTON JUNCTION

598

MILTON JUNCTION

**BRITTINGHAM & HIXON LUMBER CO.**  
 Lumber, Posts, Shingle, Lath, Sash, Doors, Mouldings, Building Paper,  
 Roofing Paper, Lime, Cement, Prepared Plaster, Fire Clay, Brick, Sewer Pipe

Hadden Archibald, farmer.  
 Hart Jennie Miss.  
 Hart John, gate-tndr.  
 Harte Anton L. (Menz & Harte).  
 Harte Herman, butcher.  
 Hassinger George W. stock buyer.  
 Hayes Dennis.  
 Heine William F. sta-agt. C. M. & St. P. Ry.  
 Henderson Alfred O. gen. store.  
 Hill Charles R. farmer.  
 Hinkley Harry S. tmstr.  
 Hinkley Irving P. clk.  
 Hinkley Sarah A. (wid. Henry R.)  
 Holston Edward M. (Miles & Holston).  
 Hotel Wall, Willis C. Wall prop.  
 Hudson Albert C. ret. farmer.  
 Hudson Maude D. Miss.  
 Hudson Will, lab.  
 Huff Winifred D. Mrs. book agt.  
 Hull A. M. & Co. gen mdse.  
 Hull Calvin, hardware.  
 Hull Chapin S. (A. M. Hull & Co.).  
 Hull Edward S. physician.  
 Hull Freeborn L. agric. implmts.  
 Hull Louisa (wid. Hamilton).  
 Hull Mabel Miss.  
 Hurd Hattie (wid. Walter).  
 Jewett Stephen H. peddler.  
 Johnson Josiah F.  
 Keith Berrick B. painter.  
 Keith George B.  
 Kelley Alice B. Miss.  
 Kelly Charles D.  
 Kelly Israel, cabinetmkr.  
 Kelly James F. farmer.  
 Kelly Lizzie (wid. Earle O.).  
 Kelly Phoebe (wid. David).  
 Kelly Robert W. furniture and undertaker.  
 Kelly William.  
 Kelly & Stockman (Mrs. Lizzie Kelly, George Stockman) gen. store.  
 Kerns Stephen, lab.  
 Kidder Cora I. tchr.  
 Kidder Nathaniel W. carp.  
 Kidder Roy N. student.  
 Kiley John, lab.  
 Langworthy Nathan T. ret. farmer.

Langworthy M. Angelina, tchr.  
 Leonard William, ret. farmer.  
 Loofboro Erlow B. dentist.  
 Lormer Eliza Miss.  
 Lormer John, ret. farmer.  
 Loye James (Cullen & Loye).  
 Lumm Louis A. blksmith.  
 Mackey George B. ret. farmer.  
 Maltpress George W. harnessmkr.  
 Manske Herman, sec-foreman.  
 Marquardt William P. mngr. Milton Co-op. Creamery.  
 Maryatt Clara Miss.  
 Maryatt Frank L. farmer.  
 Maxson Albert S. physician.  
 Maxson Albert W. lab.  
 Maxson Mabel Miss.  
 Maxson Mary F. Mrs.  
 Maxwell Mary (wid. William).  
 Maxwell R. Carl, stock raiser.  
 Mayer Paul, brakeman.  
 McAdams Anna Miss.  
 McAdams Fred J. physician.  
 McCubbin Robert T. ret. farmer.  
 McCulloch Dave, tmstr.  
 McCulloch James, farmer.  
 McCulloch Ray, clk.  
 McDonald Hugh, lineman.  
 McGowan Edward C. oil-dlr.  
 McRae Mary T. phone-opr.  
 Menz Albert (Menz & Harte).  
 Menz Carl, ret.  
 Menz & Harte (Albert Menz, Anton L. Harte) meats.  
 Meryel Andrew, carp.  
 Mikkelsen Chas. H. farmer.  
 Miles Herbert E. (Miles & Holston).  
 Miles & Holston (Herbert E. Miles, Edward M. Holston) printers and publishers.  
 Miller Della Miss.  
 Mills Abigail (wid. Joseph S.)  
 Mills Anna (wid. Joseph A.)  
 Mills O. S. (elder).  
 Milton Co-operative Creamery Co. Wm. P. Marquardt, mngr.  
 Milton Junet. Camp No. 2874, M. W. A.—I. P. Hinkley C; E. C. McGowan banker; W. R. Thorpe clk. Meets 2d and 4th Mondays.

No money expended on the fixtures of a home will give more comfort and protection than a set of : : :

**VUDOR** **Porch Shades.**  
 They are not expensive, and last for years. : : :

PHONE YOUR ORDERS FOR **CLEAN, PURE ICE** CITY ICE CO. 23 E. MILWAUKEE ST.

**SOUTHERN WISCONSIN BUSINESS COLLEGE**  
JANESVILLE, WISCONSIN

Send six names of prospective students. Receive catalogue and calling cards with your name handsomely written.

**BOOKKEEPING  
PENMANSHIP  
SHORTHAND  
TYPEWRITING  
CIVIL SERVICE**

MILTON JUNCTION

599

MILTON JUNCTION

Milton Junct. Lodge No. 46, O. E. S.—Mrs. Lizzie Kelley W. M; Irving Hinkley patron; Mrs. Mary Henderson A. M; Miss Mary McRae sec; Mrs. Margaret Owen treas.  
Milton Lodge No. 65, I. O. O. F.—Herman Barnes N. G; F. E. Osborn V. G; Thos. Nesbitt sec; C. H. Osborn fin-sec; Henry Schrader treas. Meets Thursdays.  
Milton Lodge No. 161, F. & A. M.—Wesley Winch W. M; A. O. Henderson Sr. W; Wm. Miller Jr. W; Robert W. Kelly sec; G. B. Mackey treas. Meets 1st and 3d Saturdays.  
Milton Junct. Seventh Day Baptist Church—Rev. A. J. C. Bond pastor.  
Milton Junction Weekly Telephone, Miles & Holston, pubs.  
Minnard Samuel, lab.  
Moody Lou Mrs.  
Morgan William H. ret. farmer.  
Morris Frank R. ice-dlr.  
Mullen John, lab.  
Nesbitt Thomas, lab.  
Ogden Charles A. sec-hand C. & N. W. Ry.  
Osborn Chauncey H. lab.  
Osborn Fred, drug clk.  
Osborn Wm. M.  
Owen John H. (Chambers & Owen).  
Partridge Delano G. leaf tobacco.  
Paul Alex, stock buyer.  
Peckham Alex.  
Pellett Augusta C.  
Pellett Ira, salesman.  
Phelps Ross H. ret. farmer.  
Pierce Everett, lab.  
Pierce Sidney, lab.  
Pixley Annie Mrs.  
Pixley Mamie.  
Porter Andrew Rev. pastor M. E. Church.  
Pryce Claire C. tchr.  
Randolph Edward, carp.  
Randolph Reuben, carp.  
Rommel Nick, lab.  
**RICHARDSON LYMAN A.** town clk. Town of Milton.  
Richardson Mark A. photog.

Roberts Fred M.  
Roberts Fred M. Mrs. millinery.  
Robinson Harry, fireman.  
Rogers Delana F. Miss.  
Rogers Fred, lab.  
Roper William, lab.  
St. Paul House, Geo. Emmons, prop.  
Schrader Harry C. (Winch & Schrader).  
Seeger Bertha, milliner.  
Seeger E. F. & Sons (Edward F. Gustav A. and Otto F. Seeger) tailors.  
Seeger Edward F. (E. F. Seeger & Sons).  
Seeger Gustav A. (E. F. Seeger & Sons).  
Seeger Otto F. (E.F. Seeger & Sons).  
Semon Annie Miss.  
Semon J. shoemkr.  
Shadle Edward, painter.  
Shadle Frank L. painter.  
Sholes Elijah C. ret. farmer.  
Showers Will, lab.  
Smalley Frank, mason.  
Southwick Z. ret. farmer.  
Sowle James, lab.  
Sowle William E.  
State Bank, Charles C. Clarke pres; William H. Morgan v-pres; Will H. Gates cashr.  
Steggman Albert, sec-foreman.  
Stockman Geo. (Kelly & Stockman).  
Stockman James M. carp-contr.  
Stone Frank W.  
Stone George, lab.  
Stone Israel G. blksmth.  
Stone (Lizzie (wid. Elmer E.)).  
Stone Martha (wid. Horatio.).  
Strait A. Leo, student.  
Swader Harry, ins. agt.  
Sykes Dora L. student.  
Sykes Jennie E. Miss.  
Sykes John, tmstr.  
Tanner Caroline (wid. Kurt M.).  
Thiry Charles W.  
Thiry Clifford C. artist.  
Thiry Maude E. tchr.  
Thorpe Ainsley, com-trav.  
Thorpe Charles H. clk.  
Thorpe Devolson E. ins. agt.

**C. & W. Hayes** Building Contractors  
22 N. FRANKLIN STREET

**EMMETT D. McGOWAN**  
**ARTHUR M. FISHER**

**LAWYERS**  
309-310 JACKMAN BLDG.

Legal business transacted through bonded attorneys in all States.  
Special attention given to Probate matters.



# KELLOGG'S NURSERY

JANESVILLE, WIS.  
Established 1854

## CHERRIES, PLUMS, PEARS HARDY ADAPTED VARIETIES

Get Our Free Price List

MILTON JUNCTION

600

ORFORDVILLE

SPECIAL ATTENTION GIVEN FUNERALS AND PARTIES

G. W. KEMMERER & CO., LIVERY

**THORPE WILL R.** druggist.  
Van Tassel Claude H. lab.  
Vincent Ralph, lab.  
Wall Bessie Miss.  
Wall Willis, prop. Hotel Wall.  
Waufle Isaiah M. vet.-surg.  
Webber Frank, tmstr.  
Webster Frankie Mrs.  
West Allen B. tchr.  
West Anna M. Miss.  
West Nettie M. (wid. William L.).  
Whitford Mary (wid. John).  
Whittet William H. carp.-contr.  
Wileman Alfred J. buttermkr.  
Wileman Frank, buttermkr.  
Williams Arthur D. farmer.  
Williams Henry, farmer.  
Williams Will, com-trav.  
Winch F. Mabel, tchr.  
Winch Nannie E. Miss.  
Winch Wesley (Winch & Schrader).  
Winch & Schrader (W. Winch, H. E. Schrader) real est. loans, ins.

### ORFORDVILLE.

#### Village Government.

President—Alex. Wiggins.  
Clerk—K. C. Rostad.  
Treasurer—Harry F. Silverthorn.  
Assessor—O. E. Overstrud.  
Police Justice—Charles Taylor.  
Marshal—Mat Cantine.  
Trustees—H. K. Hendrickson, H. N. Hesgard, N. A. Brunsvold, B. J. Taylor.  
Board of Health—K. C. Rostad clk; Harry F. Silverthorn, health officer; Charles Taylor, chairman; G. Clemetson, A. Wiggins.  
School Board—T. E. Tollefsrud, clk; O. E. Overstrud, treasurer; J. W. Keithley, director.

#### List of Names.

Allen Lillian I.Mrs. (Allen & Allen).  
Allen Wm. H. (Allen & Allen).  
Allen & Allen (Wm. H. and L. I. Allen) gen. store.  
Anderson Agnes (wid. Gunder) carpet weaver.

Anderson Harold B. physician.  
Balfour John (Gavey & Balfour).  
Barnum Leonard E. photog.  
Barnum Timothy L. vet-surg.  
Bartling Fred, buttermkr.  
Bartling & Coryell, creamery.  
Berget Ole.  
Bothun Hilda, milliner.  
Bothun Martha, dressmkr.  
**BRITTINGHAM & HIXON LUMBER CO.** E. C. Pederson, mngr.  
Brunsvold Albert O. farmer.  
Brunsvold Aslee N. ret. farmer.  
Brunsvold Ben N. painter.  
Brunsvold Nels A. farmer.  
Burtness Peter T. farmer.  
Campbell-Peterson Leaf Tobacco Co.  
Olup A. Peterson, mngr.  
Cantine Mat, marshal, harnessmkr.  
Christenson Harold, lab.  
Clemetson Carl G. (Clemetson & Sons).  
Clemetson Clara M. Miss.  
Clemetson G. & Sons, gen. store.  
Clemetson Gilbert (G. Clemetson & Sons).  
Clemetson Oliver (G. Clemetson & Sons).  
Cleveland Jacob, ret. farmer.  
Cleveland Sylvanus, barber.  
Cole Fred, mngr. telephone.  
Compton Ethel I. P. O. clk.  
Compton Jane (wid. Clemon B.).  
Coryell Frank, buttermkr.  
Crandall Clarence, painter.  
Domholt Ole, paperhgr.  
Domholt Thomas, lab.  
**FARMERS AND MERCHANTS' BANK,** O. P. Gaarder pres; O. A. Peterson v-pres; T. E. Tollefsrud cashr.  
Gaarder Andrew P.  
Gaarder Ole P. pres. Farmers & Merchants' Bank.  
Gansell John M. carp.-contr.  
Gansell Nellie V. Mrs. dressmkr.  
Garbutt Joseph, ret. farmer.  
Gavey Alice E. clk.  
Gavey Mary (wid. Ezekiel).  
Gavey Roy E. carp.  
Gavey Walter F. (Gavey & Balfour).

**JEFFRIS, MOUAT, SMITH & AVERY** TELEPHONE 137  
ATTORNEYS AND COUNSELORS, Jeffris Block, Janesville  
Legal business transacted through reliable correspondents all over the World

**SMOKE MCKEIGUE'S "DUM DUM" 5c CIGAR**

**Nichols Store**  
 For China and Glassware  
 32 S. MAIN STREET,  
 JANESVILLE, WIS.

ORFORDVILLE

601

ORFORDVILLE

Gavey & Balfour (Walter F. Gavey, John Balfour) blksmiths.  
 Gilbertson Albert, farmer.  
 Gilbert Christ, ret. farmer.  
 Greenwalt Byron.  
 Greenwalt Emmett, lab.  
 Grenawalt William, broom mnfr.  
 Gunderson Thomas (Gunderson & Hendrickson).  
 Gunderson & Hendrickson (Thomas Gunderson, Hendrick Hendrickson) blksmiths.  
 Hamblett Milton K. R. F. D. carrier  
 Hamblett Milton, carrier R. F. D. No. 24.  
 Hanson Arthur (G. T. Hanson & Son).  
 Hanson G. Tobias (G. T. Hanson & Son).  
 Hanson G. T. & Son (G. Tobias and Arthur Hanson) hardware.  
 Haugen Eric N. ret. farmer.  
 Helmbolt Barney, ret. farmer.  
 Helmbolt George, lawyer and justice of the peace.  
 Hendrickson Hendrick K. (Gunderson & Hendrickson).  
 Hesgard Holver N. mngr. American Tobacco Co.  
 Heyerdahl Albert G. (Johnson & Heyerdahl).  
 Hotel Rossiter, Mrs. Ellen J. Shafer, prop.  
 Hoover Charles, barber.  
 Howe Harry, ret. farmer.  
 Hungerford Bethuel G. lab.  
 Huyke John.  
 Jacobson Louis, carp.  
 Johnson Amanda Miss.  
 Johnson Ben (Johnson & Heyerdahl).  
 Johnson Martin, ret. farmer.  
 Johnson & Heyerdahl, meat mkt.  
 Jones Wesley, farmer.  
 Keesey Andrew O. gen. store.  
 Keesey Nellie O. Miss.  
 Keithly John W. physician.  
 Kelley Emma (wid. John).  
 Kvale Ole J. Rev. pastor Norwegian Luth. Church.  
 Lackner John L. sec-foreman.  
 Liston Christ.

Lunda Lars E. shoemkr.  
 Megorden Ole H.  
 M. E. Church, Rev. W. P. Shaffer, pastor.  
 Mickelson Randa (wid. Hans).  
 Mowe Daniel Jr. sta-agt.  
 Mowe James, cementwkr.  
 Naugle Charles C.  
 Nelson Gilman, clk.  
 Nelson Mathea (wid. John).  
 Ness Christ O. clk.  
 Ness Holver O. painter.  
 Noltly Arthur E. hostler.  
 Noltly Phares F. livery.  
 Noonan Michael, lab.  
 Norwegian Luth. Church, Rev. Ole J. Kvale, pastor. Services 11 a. m. Sunday school 2 p. m.  
 Olson Peter, hostler.  
 Onsgard Bros. (Nels and Samuel Onsgard) gen. store.  
 Onsgard Nels (Onsgard Bros.).  
 Onsgard Samuel (Onsgard Bros.).  
 Onsgard Sven O. ret.  
 Orfordville Colony N. 14, Order of Beavers—Frank Ashby M. W. B; Miss Jessie Kelley W. D; Miss Alice Rossiter sec-treas. Meets 1st and 3d Tuesdays.  
 Orfordville Telephone Co. O. P. Gaarder pres; O. A. Peterson v-pres; T. E. Tollefsrud sec; G. Clemetson treas.  
 Ovestrud Eric O.  
 Ovestrud Ole, farmer.  
 Ovestrud Orrin, lab.  
 Pederson Elmer C. mngr. Brittingham & Hixon Lmbr. Co.  
 Peterson Oluph A. mngr. Campbell-Peterson Leaf Tobacco Co.  
 Purdy Frank E. farmer.  
 Purdy Judith (wid. Timothy M.).  
 Rabinowitz Sam, gen. store.  
 Reeder Caroline Miss.  
 Reeder John A. restaurant.  
 Rime Michael O.  
 Rime Ole H. farmer.  
 Roen Bendick, cigarmkr.  
 Roen Julia Miss.  
 Roen Nellie (wid. Oscar).  
 Rokusek Anthony, cigarmkr.

**FRANK H. SNYDER, Insurance**  
 Fire, Accident, Health, Life, Liability, Plate Glass  
 101 E. Milwaukee Street,  
 Janesville, Wis.

**CRYSTAL LAKE ICE F. A. TAYLOR CO.**  
 Both Phones No. 201

**THE HERBERT J. CUNNINGHAM AGENCY — SUITE 403 — JACKMAN BLDG.**  
**General Agents FIRE INSURANCE**

**Jas. W. Scott**  
 Real Estate, Loans and Investments  
 23 W. Milwaukee St., Janesville

**ORFORDVILLE**

602

**SHOPIERE**

Rossiter Alice, asst. cashr. Farmers & Merchants' Bank.  
 Rossiter Charles H. carp.  
 Rossiter Edmund S.  
 Rossiter Emily (wid. Sherwood).  
 Rossiter James E. lab.  
 Rossiter Phoebe, musician.  
 Rostad Carl, farmer.  
 Rostad John, lab.  
 Rostad Kittle C. village clk.  
 Rostad Norman, pumps & windmills.  
 Rude Hans O. ret. farmer.  
 Sater Della, Miss.  
 Sater Emma O.  
 Sater Iver H. implmt. agt.  
 Silverthorn Harry, furniture.  
 Shafer Chester.  
 Shafer Edward.  
 Shafer Ellen J. Mrs. prop. Hotel Rossiter.  
 Shafer John, foreman Brittingham & Hixon Lmbr. Co.  
 Shafer John C. lab.  
 Skallerud Erick E.  
 Skog Ole, mason.  
 Smiley Alla D. (wid. John).  
 Smiley H. Almira (wid. Archibald).  
 Smiley Harvey L.  
 Smiley Romelia (wid. Archibald).  
 Sorenson Carrie (wid. Andrew).  
 Sorenson Christ, lab.  
 Spring Valley Camp No. 1074, M. W. A.—S. Anderson C; S. O. Onsgard A; F. E. Purdy clk; M. K. Hamblett banker. Meets last Wednesday.  
 Stavn H. C. tobacco buyer.  
 Strand Carl, lab.  
 Strauss Simon, ins. agt.  
 Strimson Elling.  
 Stuvengen Gena S. nurse.  
 Stuvengen Lena (wid. Christ. G.).  
 Stuvengen Tilda C. phone-opr.  
 Swenson Eduard, cigarmkr.  
 Taylor Byron J. stock buyer.  
 Taylor Charles, druggist and postmaster.  
 Taylor Ida O. Miss.  
 Taylor James H. farmer.  
 Taylor Lucetta (wid. Warren).  
 Taylor Wm. K. ret. farmer.

Thoen Bennett E.  
 Thoen Ella M. Miss.  
 Thoen Knute B. farmer.  
 Thompson Andrew.  
 Thorson Nels.  
 Tollefsrud Thor E. cashr. Farmers' & Merchants Bank.  
 Wade James E. lab.  
 Wagley Halver N. agric. implts.  
 Waupye Lodge No. 76, I. O. O. F.—Charles Naugle N. G; James Hammel V. G; C. J. Hesgard sec; Charles W. Egan treas. Meets Saturdays.  
 Wee Christine Miss.  
 Wee Halver O.  
 Wee Thomas O.  
 Wee's Opera House.  
 Wells J. Norton, dentist.  
 White Sarah Miss.  
 Williams Frank, farmer.  
 Williams Isabelle (wid. William)

**SHOPIERE.**

A postoffice in Sec. 3, Town Turtle, on Turtle creek, 1¼ miles from Tiffany, a station on C. & N. W. Ry; mail daily; James Haggart postmaster.  
 Allen Frank, meats.  
 Atkinson James, farmer.  
 Bixby Harry, sta-agt.  
 Black James, gardener.  
 Black John, gardener.  
 Brainard Edward, mason.  
 Brown Henry D. blksmith.  
 Butler Andrew L. carp.  
 Case Henry H. farmer.  
 Chamberlain M. A.  
 De Wolf George, lab.  
 Dole E. Johnson, farmer.  
 Dole Frank J. lab.  
 Dole Robert, lab.  
 Fonda Edward J. cider mnfr.  
 Fonda Giles, farmer.  
 Fonda Peter, farmer.  
 Geroloman Ellsworth, lab.  
 Haggart James, gen. store and postmaster.  
 Haggart James L.  
 Hopkins Edward M.

**METAL CORNICE, ROOFING AND TINWARE**  
**H. L. McNAMARA. Janesville, Wis**

# OLIN & OLSON JEWELRY-SILVERWARE

AND ALL KINDS OF  
19 W. Milwaukee St. FANCY GOODS FOR PRESENTS

**JOB PRINTING**  
THE INDEPENDENT PRINTING CO.  
117 DODGE ST. Opposite Post Office

## SHOPIERE

Humphrey Fred A. carp.  
Keach Orin, carp.  
Klingbiel Charles, farmer.  
Klingbiel Minnie, tehr.  
Knipschild John, tobacco grower.  
Lottick Fred, lab.  
Manley Adelbert B. physician.  
Methodist Epis. Church, Rev. Albert N. Ownby pastor.  
Mundt August, farmer.  
Ownby Albert N. Rev. pastor M. E.  
Perkins Carrie Miss.  
Perkins Helen (wid. Zenas G.)  
Radle Alice Mrs.  
Roherty Mary, prin. school.  
Rice Fred, carp.  
Royer Jennie Mrs.  
Scheneck Cyrus.  
Scheneck Ralph, carp.  
Shimeall Jerome, farmer.  
Shopiere Creamery Co. M. C. Uehling propr.  
Smith Barrett H.  
Sweet Louisa (wid. Henry).  
**SWEET SPENCER K.** clk. Town Turtle.

## 603

Truesdell Alonzo, ret. farmer.  
Truesdell Caleb, vet-surg.  
Truesdell Merton, painter.  
Uehling Edgar, buttermkr.  
Uehling Martin C. creamery.  
Van Keuren Charles, lab.  
Van Keuren Cornelius.  
Walker Hiram, lab.  
Walker Nancy (wid. Solomon)  
Waterbury Paul, tel-opr. C. & N. W. Ry.  
Weirick Addis E. blksmith.  
Weirick Theodore, gen. stone.  
Wheeler William T. ret.  
Wright C. N. sexton.

## TIFFANY.

A postoffice in Sec. 36, Town of La Prairie, and station on C. & N. W. Ry; C. W. Stark postmaster.  
Conroy James, farmer.  
Hammond Jay R.  
Spicer Daniel, mgr.  
Stark Charles W. postmaster.  
Tiffany Creamery Co. Daniel M. Spicer mgr.

## TIFFANY

P. E. NEUSES, President  
P. KAVANAGH, Secretary  
Telephone 89 94 94

**JANESVILLE GOAL CO. COAL, CHARCOAL  
WOOD AND COKE**



**CARL W. DIEHLS** Paints, Oils, Varnishes, Glass,  
Brushes and Painters' Supplies  
Cor. N. River and W. Milwaukee Streets

# WRIGHT'S DIRECTORY LIBRARY

Akron.	Evansville.	Merrill.	Sandusky.
Albany.	Fitchburg.	Minneapolis.	San Francisco.
Asbury Park.	Fond du Lac.	Montreal.	Savannah.
Asheville.	Galveston.	Mount Vernon.	Scranton.
Atlanta.	Grand Rapids.	Nashville.	Seattle.
Austin.	Great Falls.	Nee nah.	Selma, Ala.
Baltimore.	Green Bay.	New Albany.	Sioux City.
Beloit.	Greenwich.	Newark.	Spokane.
Birmingham.	Hamilton.	New Castle.	Springfield, Mass.
Boise City.	Hartford.	New Haven.	Springfield, Mo.
Boston.	Helena.	New London.	Springfield, O.
Bozeman.	Holland.	New Orleans.	Stevens Point.
Bridgeport.	Holyoke.	New Rochelle.	St. John.
Brooklyn.	Honolulu.	New York.	St. Joseph, Mo.
Buffalo.	Houston.	Norfolk.	St. Louis.
Butte.	Hurley.	Northampton.	St Paul.
Camden.	Indianapolis.	Norwich.	Superior.
Canton.	Ironwood.	Ogden City.	Syracuse.
Chanute.	Janesville.	Omaha.	Tacoma.
Chattanooga.	Joliet.	Oshkosh.	Toledo.
Chicago.	Kansas City.	Ottawa, Ont.	Topeka.
Chippewa Falls.	Kenosha.	Paducah.	Toronto.
Cincinnati.	Knoxville.	Paterson.	Troy.
Cleveland.	Lansing.	Philadelphia.	Utica.
Colorado Springs.	Lincoln.	Pittsburgh.	Washington, D. C.
Columbus.	Livingston.	Portland, Me.	Waterbury.
Dallas.	La Crosse.	Portland, Ore.	Watertown, Wis.
Danville.	Los Angeles.	Providence.	Waukesha.
Dayton.	Louisville.	Pueblo.	Wausau.
Denver.	Madison.	Racine.	Wheeling.
Des Moines.	Manila.	Raleigh.	White Plains.
Detroit.	Manitowoc.	Richmond.	Wichita.
Dillon, Mont.	McKeesport.	Rochester.	Wilmington.
Duluth.	Memphis.	Rome.	Winnipeg.
East St. Louis	Menasha.	Sacramento.	Worcester.
Eau Claire.	Middleton.	Salem.	Yonkers.
Elizabeth.	Meriden.	Salt Lake City.	Youngstown.

Directories of the above named Cities of the United States and Canada kept on file for the accommodation of Patrons and the Public

NO CHARGE FOR SINGLE REFERENCE  
WRITE FOR WHAT YOU WANT

OFFICE: 107 WISCONSIN STREET

# WRIGHT'S ROCK COUNTY BUSINESS DIRECTORY

## 1909

ROCK COUNTY BUSINESS DIRECTORY.

605

### Architects.

Hand Irving F. Beloit.  
Kemp Frank H. Beloit.

### Art Goods.

Bill Grace W. Mrs. Beloit.

### Artists.

Cook Addie Mrs. Clinton.  
Florida Belle G. Clinton.

### Automobiles.

Vale Harry M. Beloit.  
Lipman Mngf. Co. Beloit.

### Automobile Repairs.

**CARRIER FREDERICK P.** Edger-  
ton.

### Bakers.

Corcoran T. D. & Bro. Beloit.  
Davis William E. Edgerton.  
Hurley Bros. Milton.  
Smiley Allen L. Beloit.  
Tullar Walter D. Evansville.  
Williams & Sons, Beloit.

### Banks.

Bank of Evansville, Evansville.  
**BANK OF MILTON**, Milton.  
Beloit Savings Bank, Beloit.  
Beloit State Bank, Beloit.  
Citizens Bank of Clinton, Clinton.  
Farmers & Merchants Bank, Orford-  
ville.  
Farmers & Merchants State Bank,  
Evansville.  
**FIRST NATIONAL BANK**, Edger-  
ton.  
Hyde L. C. & Brittan Bank The, Be-  
loit.

Second National Bank The, Beloit.  
State Bank of Milton Junction.

**TOBACCO EXCHANGE BANK**,  
Edgerton.

### Barbers.

Bowling J. Henry, Beloit.  
Buck Arthur W. Footville.  
Campbell Charles, Beloit.  
Carpenter Irvin, Beloit.  
Cleveland Sylvanus, Orfordville.  
Cullen & Loye, Milton Junction.  
Daggett P. B. Beloit.  
Davis William J. Edgerton.  
Dexheimer Charles, Beloit.  
Douglas William, Evansville.  
Graeber William C. Clinton.  
Hoover Charles, Orfordville.  
Johnson John H. Evansville.  
Jones Philip S. Edgerton.  
Keenan John, Beloit.  
Kelly Robert C. Beloit.  
Miller Fred, Clinton.  
Oreutt & Crandall, Milton.  
Pye Arthur, Clinton.  
Reynolds Arthur C. Beloit.  
Richardson Anthony, Evansville.  
Rodman Phineas C. Beloit.  
Schneider Floyd E. Beloit.  
Schuler Thomas P. Beloit.  
Shea John, Beloit.  
Shumway Alfred W. Edgerton.  
Stokes Nicholas H. Beloit.  
Veach Robert, Beloit.  
Warren Alpha A. Beloit.  
Williams & La Bundy, Edgerton.  
Wussaw John F. Beloit.

# CROAK BREWING CO.

BREWERS OF THE CELEBRATED

# JANESVILLE LAGER BEER

Prompt - - Reliable - - Quick  
Deliveries Both Phones 117

**BRITTINGHAM & HIXON LUMBER CO.**

606

RCCK COUNTY BUSINESS DIRECTORY.

### Bicycles.

Anderson Benjamin A. Beloit.  
Dann Herbert G. Evansville.  
Saris Joseph H. Beloit.  
Starks & Jeffrey, Milton.

### Billiard Halls.

Mailing Charles, Beloit.  
Riemer Henry A. Clinton.  
Smith Ralph E. Evansville.

### Blacksmiths.

Ballard Benjamin F. Milton.  
Bell William, Janesville R. 1.  
Brown B. D. Koshkonong.  
Christenson & Co. Clinton.  
Curran Bartholomew, Edgerton.  
Durner August E. Evansville.  
Ehrlinger William, Hanover.  
Francisco Albert, Evansville.  
Gavey & Balfour, Orfordville.  
Gunderson & Hendrickson, Orfordville.

Kemp Philo H. Janesville R. 1.  
Ledka Fred H. Clinton.  
Lumm Louis A. Milton Junction.  
Millar George W. Milton.  
Moses Laneclot, Beloit.  
Murwin George, Edgerton R. 5.  
Niskern Frank M. Avalon R. 9.  
Peterson Andrew P. Avalon R. 9.  
Pfeiffer John M. Milton.  
Robertson John G. Evansville R. 18.  
Roy & Killson, Beloit.  
Stark Albert, Afton.  
Stewart R. C. Avalon.  
Stone Israel, Milton Junction.  
Switzer Joseph R. Clinton.  
Thoma John W. Janesville R. 2.  
Truman William, Lima Center.  
Van Velzer Aneil M. Clinton.  
Weirick Addis E. Shopiere.  
Westlake Thomas, Edgerton.

### Boarding Houses.

Algrim Louis, Evansville.  
Campbell Cynthia Mrs. Beloit.  
Cook Alice Mrs. Beloit.  
Cummings Lola, Lima Center.  
Davis Ervin F. Milton.  
Fritz Mary K. Beloit.  
Fulton Lucy A. Milton Junction.

Hopkins Nelson F. Beloit.  
Jackson Isabell, Beloit.  
Koch Alice M. Mrs. Beloit.  
Newkirk Emma Mrs. Beloit.  
Phelps Estella Mrs. Beloit.  
Pierce Elgrin C. Beloit.  
Riemer Annie Mrs. Beloit.  
Vanderhoff Mary E. Beloit.  
Wyman Lottie E. Mrs. Edgerton.

### Books and Stationery.

Gates Book Shop, Beloit.  
Northway William S. Clinton.

### Bottlers.

Sanitary Bottling Works, Beloit.

### Bowling Alleys.

Bliven Courtland H. Edgerton.  
Goss Arthur F. Beloit.  
Stewart Ray C. Clinton.

### Brewers.

Beloit Brewery, Beloit.

### Broom Manufacturers.

Grenawalt William, Orfordville.

### Building Material.

Beloit Concrete Stone Co. Beloit.  
Star Coal Co. Beloit.

### Bus Lines.

Fuller Charles A. Evansville.

### Business Colleges.

**BELOIT BUSINESS COLLEGE**, Beloit.

### Carpet Cleaners.

Austin Irving B. Beloit.

### Carpet Weavers.

Chort Mary Mrs. Clinton.  
Sprague Elizabeth E. Edgerton.

### Carriage Manufacturers.

Berry Andrew, Edgerton.

### Cheese Factories.

Burkholder G. A. Brodhead R. 5.  
Dickey Joseph, Orfordville R. 24.  
Jug Prairie Cheese Works, Brooklyn.  
Marty Jacob, Brodhead.  
Valley Cheese Co. Brodhead R. 22.

## VUDOR

**CHAIR HAMMOCKS rest every nerve and muscle of the body, can be quickly adjusted to any position, and do not occupy any floor space when not in use.**

FOR SALE BY **J. M. BOSTWICK & SONS, JANESVILLE, WIS.**

**BOARD and ROOM FREE**

While Attending School

**WRITE FOR CATALOGUE**

**SO. WISCONSIN BUSINESS COLLEGE**  
**JANESVILLE, WISCONSIN**

**ROCK COUNTY BUSINESS DIRECTORY.**

607

**Chemists—Manufacturing.**

**WILLSON BROS.** Edgerton.

**Cigar Manufacturers.**

Campbell & Peterson, Orfordville.  
Edgerton Cigar Co. Edgerton.  
Ennis William, Beloit.  
Florey Sylvester, Beloit.  
Kendall & Billington, Beloit.  
Kline & McKeon, Beloit.  
Mills Charles J. Beloit.  
Morrissey William H. Edgerton.  
Oliver Charles, Beloit.

**Cigars and Tobacco.**

Beimer & Nichols, Beloit.  
Chambers & Owen, Milton Junction.  
Haseall R. S. Cigar Co. Beloit.  
Murphy & Garrigan, Beloit.  
Murray James F. Beloit.  
Stell Charles A. Beloit.

**Clothes Cleaners.**

**AMUNDSON JULIUS G.** Edgerton.

**Clothing.**

Babeock Clarence H. Edgerton.  
Gillman Ray & Sons, Evansville.  
Golden Eagle Clothing Co. Beloit.  
Henry & Holahan, Beloit.  
Levy Louis, Beloit.  
Reitler & Weirick, Beloit.  
Seeger E. F. & Sons, Milton Junction.  
Shelley William A. Edgerton.  
Sternlicht Adolph, Beloit.  
Stone Benjamin, Beloit.  
Weber-Mills Co. Beloit.  
Wirack Henry, Beloit.

**Clothing Manufacturers.**

Rosenblatt H. & Sons, Beloit.  
Rosenblatt-Gowing Co. Beloit.

**Coal and Wood Dealers.**

Carpenter William H. Evansville.  
Carroll Albert H. Beloit.  
City Fuel Co. Beloit.  
Gates Joseph S. Beloit.  
McGavock Bros. Beloit.  
Miller C. & Co. Beloit.  
Pennycock & Boettcher, Janesville  
R. 7.

Smith Edward E. Evansville.  
Star Coal Co. Beloit.  
Strang Solomon J. Footville.

**Collection Agents.**

Katzfey A. J. Beloit.

**Colleges.**

Beloit College, Beloit.  
Evansville Seminary, Evansville.  
**MILTON COLLEGE**, Milton. (See  
adv. at Milton.)

**Confectioners.**

Boner David, Clinton.  
Buffington William L. Beloit.  
Dell Caesar, Beloit.  
Dewey George F. Evansville.  
Frink William R. Milton Junction.  
Gibcaut & Co. Beloit.  
Jobe Asad, Beloit.  
Menhall & Son, Beloit.  
Moran William B. Beloit.  
Stillman Harold C. Milton.

**Contractors—Carpenter.**

Ainsley Micaiah H. Milton Jet.  
Ayers Herman D. Milton.  
Clapper Sherman, Avalon.  
Cliff John, Beloit.  
Cunningham Bros. Beloit.  
Dearhammer Allen L. Beloit.  
Dearhammer Isaac, Beloit.  
Frantz Joshua, Evansville.  
Fross William H. Milton.  
Gansell John M. Orfordville.  
Garrity Louis H. Beloit.  
Hargreaves George W. Edgerton.  
Heald David, Beloit.  
Helom Nels, Beloit.  
Kiesling Henry J. Beloit.  
Langdon John, Footville.  
Larson John L. Beloit.  
Larson Louis, Beloit.  
Ledell Julius H. Beloit.  
Lentz Theodore H. Hanover.  
Libby Nathaniel E. Evansville.  
Magill William K. Beloit.  
Marsh Charles S. Beloit.  
McKinney Albert, Clinton.  
Meagher & Cook, Beloit.  
Meggott William B. Evansville.

**PURE AND CLEAN**  
**ICE**  
**CITY ICE COMPANY**

**BUILDERS & CONTRACTORS**  
**C. & W. HAYES**  
22 N. FRANKLIN STREET

**EMMETT D. MCGOWAN**  
**ARTHUR M. FISHER**

**LAWYERS**

**309-310 JACKMAN BLDG.**

Legal business transacted through bonded attorneys in all States.  
Special attention given to Probate matters.



# Kellogg's Nursery Janesville, Wis. Established 1854 Small Fruit Plants

Is one of our Specialties. Get our prices before you buy and save money.

**G. W. KEMMERER & CO. LIVERY AND SALE STABLES HORSES BOUGHT AND SOLD**

608

ROCK COUNTY BUSINESS DIRECTORY.

Price Henry, Edgerton.  
Ruoesch John, Edgerton.  
Stockman James M. Milton Junction.  
Truman Orson, Lima Center.  
Turney Alfred C. Beloit.  
Whittet William H. Milton Junction.  
Wilbur W. Henry, Milton.  
Winston John H. Evansville.

**Contractors—Cement.**

Brown Shasta C. Evansville.  
Cook Frank, Evansville.  
Hamil Patrick, Beloit.  
Hanner Bros. Beloit.  
Helmts John, Beloit.  
McDonald Edward J. Beloit.  
McDonald Peter, Beloit.  
Morgan Bert, Evansville.  
Reilly Emmett F. Evansville.  
Rohles Gus, Beloit.  
Welch George, Beloit.  
Welch Thomas, Beloit.

**Contractors—Electrical.**

Fiske Leslie C. Beloit.

**Contractors—General.**

Allen George M. Beloit.  
Quinn William H. Beloit.  
Stevens William, Beloit.  
Wheeler W. H. Co. Beloit.

**Contractors—Grading.**

McGavock William, Beloit.

**Contractors—Mason.**

Brooks George W. Beloit.  
Cunningham Michael, Edgerton.  
Dearhammer W. A. Beloit.  
Fitzgerald William J. Beloit.  
Henderson James O. Edgerton.  
Linderman Arthur J. Beloit.  
Lowther S. Norton, Milton.  
Schneiberg Anton, Beloit.  
Schneiberg John, Beloit.  
Spofford Elmer E. Milton.  
Turner Robert M. Beloit.  
Wise Joseph, Beloit.

**Contractors—Painters.**

Crandall Clarence, Orfordville.  
Dupke F. W. & Co. Beloit.  
Estes E. Byron, Beloit.

Gilman George, Beloit.  
Goodrich & Greene, Milton.  
Morrill Deyo, Beloit.  
Olmsted Hira, Clinton.  
Pope Thomas W. Beloit.  
Seaver Ellik, Beloit.  
Shadle Frank L. Milton Junction.  
Stroud J. Frank, Beloit.  
Swift Henry S. Edgerton.  
Swift & Pollard, Edgerton.  
Syvertson Charles, Beloit.  
Truesdell Merton, Shopiere.  
Voight Alvin & Sons, Edgerton.  
Wilson Marion, Beloit.  
Yonts Frank, Beloit.

**Contractors—Plastering.**

Wilson Leslie L. Beloit.

**Contractors—Railway.**

McGavock Construction Co. Beloit.

**Creameries.**

Afton Creamery, Afton.  
Bartling & Coryell, Orfordville.  
Boettcher F. W. Janesville R. 8.  
Boettcher John E. Janesville R. 7.  
Clinton Creamery Co. Clinton.  
Fenskie L. H. Darien R. 2.  
Fisher Joseph, Janesville R. 5.  
Fitch Charles D. Avalon.  
Hanover Creamery, Hanover.  
Klusmeyer William, Evansville R. 17.  
La Prairie Creamery Co. Janesville R. 2.  
McComb Walter D. Lima Center.  
Miller John, Avalon R. 9.  
Roach-Seeber Co. Footville and Evansville R. 16.  
Rock River Creamery, Indian Ford.  
Shopiere Creamery Co. Shopiere.  
Six Cor. Co-operative Creamery, Johnstown, Milton R. 11.  
Sturtevant & Wright, Beloit.  
Tiffany Creamery, Tiffany.  
Wood D. E. Butter Co. The, Evansville and Magnolia.  
Zuill & Shepherd, Whitewater R. 1.

**Crockery.**

Burr Bros. Beloit.  
Meehan & Ross, Beloit.

**JEFFRIS, MOUAT, SMITH & AVERY** TELEPHONE 137

ATTORNEYS AND COUNSELORS. Jeffris Block, Janesville. Legal business transacted through reliable correspondents all over the World

**SMOKE**  
**McKEIGUE'S**

**"GRAND DUKE"**

**10c**  
**CIGAR**

**ROCK COUNTY BUSINESS DIRECTORY.**

**609**

**Dairy Machinery.**

Creamery Supply Mnfg. Co. Clinton.

**Dentists.**

Ames James W. Evansville.  
Bradley Clare S. Beloit.  
Bradley James A. Beloit.  
Carey Ed M. Beloit.  
Collver Clarence W. Clinton.  
Edwards Burton A. Beloit.  
Holton Julius L. Edgerton.  
Hutchinson Andrew E. Beloit.  
Keenan Paul O. Beloit.  
Loofboro Erlow B. Milton Junction.  
McIndoe James A. Beloit.  
Meyers Frederick C. 7dgerton.  
Meyers & Cleophas, Beloit.  
Middledorf Louis W. Beloit.  
Miller John B. Edgerton.  
Nicholson Arthur P. Edgerton.  
Peek Houghton W. Beloit.  
Perry Elfred C. Milton.  
Reed Joseph J. Beloit.  
Smith Edward J. Beloit.  
Snashall Claude H. Evansville.  
Wells J. Norton, Orfordville.  
Woolston Alvah S. Clinton.

**Department Stores**

Langemak, Axtell & Calkins Co. Evansville.

**Draymen.**

Ball Lewis A. Evansville.  
Bradley Frank C. Clinton.  
Hart Charles F. Beloit.  
Reilly John E. Evansville.

**Dressmakers.**

Bothun Martha, Orfordville.  
Broughton Harriet Mrs. Evansville.  
Bunn Frieda A. Beloit.  
Byrnes Katherine, Beloit.  
Catlin Grace, Milton Junction.  
Christensen Elise, Beloit.  
Coberg Emma M. Beloit.  
Coon Nettie A. Milton.  
Croft Hannah Mrs. Edgerton.  
Devaul Elma, Beloit.  
Devendorf Hattie Mrs. Evansville.  
Fessenden Grace Mrs. Fulton, Edgerton R. 5.

Fiese Esther, Beloit.  
Gansell Nellie V. Mrs. Orfordville.  
Garthwait Mercy E. Milton Junction.  
Gilbert Anna, Beloit.  
Gould Ora D. Lima Center.  
Haylock Mattie, Edgerton.  
Hollenbeck Emily L. Clinton.  
Howarth Emma, Beloit.  
Ingleby Mary, Beloit.  
Kenzie Maud, Beloit.  
Kizer Alice Mrs. Edgerton.  
Lacker Maude Mrs. Edgerton.  
Morris Adelaide L. Edgerton.  
Nelson Julia Mrs. Beloit.  
Sanborn Leona, Milton.  
Shuefelt Flora, Beloit.  
Svatek Jennie, Beloit.  
Thomas Nettie, Milton.  
Watson Mary, Edgerton.  
Whetstone Henrietta and Hilda, Beloit.  
Wing Ada, Evansville.

**Druggists—Retail.**

Atwell William, Edgerton.  
Clarke Willis P. Milton.  
Emerson Charles A. Beloit.  
Evans John M. Evansville.  
Farnsworth Julius M. Beloit.  
Gates Will H. Milton Junction.  
Griswold Flora M. Clinton.  
Jones Charles H. Beloit.  
Pollock David H. Beloit.  
Smith C. A. & Co. Beloit.  
Smith Edward R. Beloit.  
**STAPPENBECK HENRY D.** Edgerton.

Taylor Charles, Orfordville.  
Thorpe William R. Milton Junction.  
Van Wart Liew, Evansville.  
Van Wart Frank, Beloit.

**Druggists—Wholesale.**

**WILLSON BROS.** Edgerton.

**Dry Goods.**

Bort, Bailey & Co. Beloit.  
Chester E. L. & Co. Beloit.  
Cummings C. E. & Co. Beloit.  
**DUNN & BOSS CO THE,** Milton.  
Goldberg M. & Son, Beloit.  
Lipman Ernest, Beloit.

**32 S. MAIN STREET**  
**Janesville, Wis.**

**NICHOLS STORE**

**Tinware, Hardware**  
**Enamel Ware**

**FRANK H. SNYDER, Insurance**

**Fire, Accident, Health, Life, Liability, Plate Glass**  
**101 E. Milwaukee Street,**  
**Janesville, Wis.**

**F. A. TAYLOR CO., COAL AND WOOD**

**— BOTH —**  
**Telephones**  
**..No. 201..**

THE HERBERT J. CUNNINGHAM AGENCY — SUITE 403 — JACKMAN BLDG.  
**GENERAL INSURANCE**

610 ROCK COUNTY BUSINESS DIRECTORY.

**Jas. W. Scott**  
 FIRE INSURANCE  
 23 W. Milwaukee St., Janesville

Lyman Leroy W. Beloit.  
 Mutchow Bros. & Pruess, Beloit.  
 Paige Charles E. Beloit.

**Dyers.**

Beloit Steam Dye Works, Beloit.

**Employment Agents.**

**WILLSON BROS.** Edgerton.

**Farm Implements.**

Baird, Douglas & Co. Evansville.  
 Conry Harry, Lima Center.  
 Crumb & Cleland, Milton.  
 Dalton Walter W. Clinton.  
 Drafahl August W. Janesville R. 7.  
 Ebbott Henry, Edgerton.  
 Fellows H. W. & Son, Evansville.  
 Ferguson Bros. Beloit.  
 Gesley Mfg. Co. Beloit.  
 Hull Freeborn L. Milton Junction.  
 Pennycock & Boettcher, Janesville R. 7.  
 Roberts George C. Evansville.  
 Shaw Jay B. Edgerton.  
 Snyder Fred W. Footville.  
 Wagley Holver N. Orfordville.  
 Wileman Samuel W. Edgerton.

**Feed Dealers.**

**BARNES ELMER L.** Milton.  
 Flavoring Extract Manufacturers.  
**WILLSON BROS.** Edgerton.

**Florists.**

Manahan Anna Mrs. Beloit.  
 Rindfleisch John, Beloit.

**Flour and Feed.**

**BARNES ELMER L.** Milton.  
 Buck Edward R. Beloit.  
 Irish C. W. Clinton.

**Flouring and Feed Mills.**

Afton Grist Mills, Afton.  
 Baldwin Llewellyn A. Evansville.  
 City Mills, Beloit.  
 Fetherston George R. Milton.  
 Jackson John F. Hanover.

**Fountain Pen Manufacturers.**

**PERRY PEN CO.** Milton.

**Fruits—Wholesale**

Hanley Bros. Co. Beloit.

**Furniture.**

Biglow Walter F. Evansville.  
 Boyd William T. Evansville.  
 Clarke William H. Edgerton.  
 Kaplan Fred, Beloit.  
 Kelly Robert W. Milton Junction.  
 Propst G. N. & Co. Beloit.  
 Silverthorn Harry, Orfordville.  
 Sternlicht Adolph, Beloit.  
 Tellefson Bros. Edgerton.  
 Treat M. P. & Co. Clinton.  
 Tubbs Edward H. Clinton.  
 Wegner & Voss, Beloit.

**Gasoline Engines.**

**CARRIER FREDERICK P.** Edgerton.

**General Stores.**

Acheson & Andrew, Evansville R. 20.  
 Albrecht August, Footville.  
 Allen & Allen, Orfordville.  
 Anderson Henry A. Clinton.  
 Andrew & Son, Evansville R. 17.  
 Beekman Bros. Beloit R. 25.  
 Brinkman John, Afton.  
 Brown David, Koshkonong.  
 Brown & Pringle, Edgerton.  
 Bunker Nelson W. Avalon.  
 Clark William J. Evansville.  
 Clemetson G. & Sons, Orfordville.  
 Cox Burton, Indian Ford.  
 Cox W. H. Indian Ford.  
 Crooks William, Janesville R. 2.  
 Davis John E. Evansville R. 17.  
 Derrwaldt Otto, Clinton.  
 Dodge Allan, Darien R. 2.  
**DUNN & BOSS CO. THE,** Milton.  
 Ehrlinger & Brown, Hanover.  
 Haggart James, Shopiere.  
 Hall William J. Janesville R. 1.  
 Hamilton J. A. & Co. Clinton.  
 Hartshorn W. I. Clinton.  
 Henderson Alfred O. Milton Junction.  
 Holbrook Marcus, Lima Center.  
 Hull A. M. & Co. Milton Junction.  
 Keesey Andrew O. Orfordville.

**GUNS, AMMUNITION AND SPORTING GOODS**  
**H. L. McNAMARA, : Janesville. Wis.**

# OLIN & OLSON DIAMONDS

19 W. Milwaukee St.

ROCK COUNTY BUSINESS DIRECTORY.

611

Made by THE INDEPENDENT  
PRINTING COMPANY  
117 DODGE ST., opposite Post Office

RUBBER STAMPS, STENCILS, DATERS

Kelly & Stackman, Milton Junteion  
Lawver & Day, Beloit R. 26.  
Leach L. & Son, Beloit.  
Lorke Rudolph, Avalon R. 9.  
Mattice Edward H. Footville.  
Murwin Bros. Edgerton R. 5.  
O'Neil M. L. Janesville R. 7.  
Ongard Bros. Orfordville.  
Perry Theodore A. Edgerton.  
Rabinowitz Sam, Orfordville.  
Ratzlaff Bros. Edgerton.  
Reese & Anderson, Lima Center.  
Silverthorn George D. Footville.  
Weirick Theodore, Shopiere.

### Glove Manufacturers.

Beloit Glove & Mitten Co. Beloit.  
Halls Glove Co. Beloit.

### Go-Cart Manufacturers.

E-Z Auto Go-Cart Co. Beloit.

### Grain Dealers.

**BARNES ELMER L.** Milton.  
Evansville Produce Co. Evansville.  
Farrant Harry R. Beloit.  
Milwaukee Elevator Co. Avalon,  
Clinton and Hanover.  
Western Elevator Co. Clinton.

### Grocers—Wholesale.

Chesbrough-Moss Co. The (Ltd.) Be-  
loit.

### Grocers—Retail.

Arnold Frank L. Beloit.  
Bergfield H. William, Beloit.  
Bull Charles H. Beloit.  
Burr Bros. Beloit.  
Butts George K. Milton Junction.  
Chadwick Russell S. Beloit.  
Clement Joseph, Beloit.  
Clemmons Horace C. Milton Junction  
Conn Joseph W. Edgerton.  
Crosby Nathan W. Milton.  
Day Bros. Beloit.  
Dittmer Henry C. Hanover.  
**DUNN & BOSS CO. THE,** Milton.  
Eastman Joseph O. Evansville.  
Ellingson Bros. Beloit.  
Elliott Albert H. Beloit.  
Ennis Daniel, Beloit.  
Goodrich Joseph C. Milton.  
Goodwin Bros. Beloit.  
Hackett Joseph P. Beloit.

Handtke & McReynolds, Edgerton.  
Harper Albert D. Beloit.  
Hauser & Co. Beloit.  
Holmes E. A. & Son, Milton.  
Johnson Anna Mrs. Beloit.  
Kapitanoff Samuel, Beloit.  
Keyes Miles G. Beloit.  
Leedle W. H. & Co. Edgerton.  
Leffingwell Carrie Mrs. Beloit.  
Lindstrom John, Beloit.  
Lone Ed M. Beloit.  
McAlpine Grocery Co. Beloit.  
McGavock Grocery Co. Beloit.  
Meehan John J. Beloit.  
Moody Alfred E. Beloit.  
Morse Harry E. Beloit.  
Murray & Johnson, Beloit.  
Napper Henry J. Clinton.  
Nicolacopoulos Theodore, Beloit.  
O'Connell Bros. Beloit.  
O'Connell Julia, Beloit.  
Patch Edward E. Beloit.  
Philhower Edwin L. Beloit.  
Rowe John E. Beloit.  
Stiles & Rogers, Beloit.  
Tobin Walter, Janesville R. 7.  
Trevitte & Wells, Beloit.  
Trogner & Gilman, Beloit.  
Van Lone Warren H. Beloit.  
Voorhees & Gilman, Beloit.  
Wootton Fred, Beloit.

### Hack Lines.

Smith Charles, Beloit.

### Hairdressers.

Boucher Lora V. Mrs. Beloit.

### Hardware.

Baker F. A. & Co. Evansville.  
Davy John W. Milton Junction.  
Ellingson Peter M. Edgerton.  
Gordon Bros. Beloit.  
Hain J. D. Estate, Edgerton.  
Hanson G. T. & Son, Orfordville.  
Hughes Thomas J. Clinton.  
Hull Calvin, Milton Junction.  
Lowry Frank R. Footville.  
Maxson W. Benjamin, Milton.  
Murdock-Dunwiddie Co. Beloit.  
Reeder Bros. Clinton.  
Watson & Bittel, Beloit.  
Wolfe & Becker, Beloit.

P. E. NEUSES, President  
P. KAVANAGH, Secretary  
Telephone 89 2-2

JANESVILLE GOAL CO. COAL, CHARCOAL  
WOOD AND COKE

FINE PICTURE FRAMING WINDOW SHADES, ALL COLORS  
Made to Order on Short Notice

Cor. N. River and W. Milwaukee Streets  
JANESVILLE, WISCONSIN

CARL W. DIEHLS

JANESVILLE PURE MILK CO. 22 N. BLUFF  
BOTH PHONES

LARGEST AND FINEST STOCK OF  
**FURNITURE**  
IN SOUTHERN WISCONSIN

**FRANK. D. KIMBALL**  
22-24 W. Milwaukee St.  
JANESVILLE, WISCONSIN

612

ROCK COUNTY BUSINESS DIRECTORY.

**Hardware Specialties.**

Clinton Check Hook Co. Clinton.

**Harnessmakers.**

Ash Harry, Edgerton.  
Campbell Fred H. Edgerton.  
Churchward Everon, Milton.  
Hirth Otto, Beloit.  
Lemmel John, Evansville.  
Maltress George W. Milton Junction.

Monshau Henry, Evansville.  
Schultz Ferdinand, Hanover.  
Selkirk James, Clinton.  
Stevens Frank C. Beloit.

**Hay Dealers.**

**BARNES ELMER L.** Milton.

**Horseshoers.**

Deakin & Drake, Beloit.  
Evans David L. Beloit.  
Fuess John, Beloit.  
Huggins Albert H. Beloit.  
Joyce James M. Edgerton.  
Lund Burt, Lima Center.  
Reese August F. Beloit.  
Smith Charles T. Beloit.

**Hospitals.**

**STOUGHTON SURGICAL HOSPIT-  
AL,** Stoughton. (See adv.)

**Hotels.**

Brannigan House, Beloit.  
Carleton Hotel & Restaurant, Beloit.  
Carlton The, Edgerton.  
Central House, Evansville.  
Clark Hotel, Beloit.  
Clifton House, Clinton.  
Commercial Hotel, Clinton.  
Commercial Hotel, Evansville.  
Cottage Hotel, Milton.  
Evansville House, Evansville.  
Fulton House, Fulton.  
Hanover House, Hanover.  
Home Hotel, Footville.  
Hotel Canary, Footville.  
Hotel Clinton, Clinton.  
Hotel Hilton, Beloit.  
Hotel Rossiter, Orfordville.  
Hotel Wall, Milton Junction.

Johnson House, Johnstown Center.  
Lippitt Charles W. Beloit.  
**MILTON HOTEL,** Milton.  
North Western House, Afton.  
Park Hotel, Clinton.  
Perkins Hotel, Beloit.  
St. Paul House, Milton Junction.  
Transient Hotel, Beloit.

**Household Specialties.**

Pierce M. C. Specialty Co. Beloit.

**House Movers.**

Cone Albert, Beloit.  
Van Wormer Gilbert, Evansville.  
Walrath Jay, Edgerton.  
Warner John, Evansville.  
Waters Edward, Afton.

**Ice Dealers**

City Ice Co. Beloit.  
Goodrich Joseph C. Milton.  
Halstead & Parkin, Evansville.  
Morris Frank P. Milton Junction.  
Nelson Neis E. Edgerton.

**Insurance Agents.**

Bovee Albert M. Beloit.  
Bullock Edgar D. Beloit.  
Burdge & Gault, Beloit.  
Burns & Burns, Beloit.  
Coon Floyd T. Milton.  
Coon George W. Milton Junction.  
Coon Ross C. Milton Junction.  
Hickson Charles H. Beloit.  
Hoffman Coleman H. Beloit.  
Holmes Harvey E. Milton.  
Johnson Henry, Edgerton.  
Kinner James F. Beloit.  
Lee William N. Fulton.  
Livermore Frank F. Beloit.  
McAfee George M. Beloit.  
Wilkinson George L. Beloit.  
Northrop Marshall E. Beloit.  
Pangborn James L. Clinton.  
Peet Bros. Beloit.  
Roberts Harriet, Beloit.  
Strauss Simon, Orfordville.  
Swader Harry, Milton Junction.  
Van Wart Don, Beloit.

**Iron Founders.**

Beloit Foundry Co. Beloit.

**SCHALLER & McKEY LUMBER CO.**  
LUMBER, LATH, SHINGLES, ETC.

West End of West Milwaukee St.  
Telephone 100  
JANESVILLE, WISCONSIN

S. SOVERHILL, President  
 F. M. CALKINS, Vice-Pres.  
 S. B. HEDDLES, Sec.-Treas.  
 B. B. BAKER, Manager  
 Telephone  
 New 293 Old 2061

**PEOPLE'S COAL CO.**  
 YARD:  
 1029 PLEASANT ST. **WOOD, COAL, COKE**  
 Branch Office at BADGER DRUG STORE, Corner West Milwaukee and River Sts.

ROCK COUNTY BUSINESS DIRECTORY.

613

**A. F. MINICK LIVERY, HACK AND CARRIAGE LINE**  
 215-217 E. MILWAUKEE ST.  
 CARRIAGES TO AND FROM ALL TRAINS

**Junk Dealers.**

Phillipski William, Evansville.  
 Rubinsky Ben, Milton.  
 Western Iron & Metal Co. Beloit.  
 Williams Eugene, Evansville.

**Knife Manufacturers.**

Dowd R. J. Knife Works, Beloit.

**Ladies' Furnishings.**

Booth A. H. & Co. Beloit.  
 Johnson & Larson, Edgerton.

**Laundries.**

Beloit Steam Laundry, Beloit.  
 Clinton Steam Laundry, Clinton.  
 Eureka Laundry, Beloit.  
 Holmes Frank R. Evansville.  
 Parisian Steam Laundry, Beloit.  
 Raymond Harvey M. Edgerton.  
 Sam Wah, Beloit.

**Lawyers.**

Arnold Willard H. Beloit.  
 Buckley Cornelius, Beloit.  
 Clark John B. Beloit.  
 Clarke Ray W. Milton.  
 Cleveland Albert A. Clinton.  
 Crosby James B. Beloit.  
 Dow Joel B. Beloit.  
 Evans Newton, Edgerton.  
 Gettle Lewis E. Edgerton.  
 Hawks Earl B. Clinton.  
 Helmbolt George, Orfordville.  
 Janes Fred L. Evansville.  
**LADD EDWARD M.** Edgerton.  
 Nolan, Adams & Reeder, Beloit.  
 Phillips William R. Evansville.  
 Richmond Robert M. Evansville.  
 Rood John C. Beloit.  
 Rosa Charles D. Beloit.  
 Smith Edward H. Edgerton.  
 Towne John P. Edgerton.  
 Towne Louis H. Edgerton.  
 Wickhem James G. Beloit.  
 Woolsey Theodore D. Beloit.

**Leaf Tobacco.**

American Cigar Co. Edgerton.  
 Barnard & Libby, Evansville.  
 Barnard & Wilder, Evansville.

Borden Lyman S. Milton.  
 Brand John & Co. Evansville.  
 Campbell-Peterson Leaf Tobacco Co.  
 Orfordville.  
 Conway Bros. Edgerton.  
 Culton Charles L. Edgerton.  
 Earle Thomas B. Edgerton.  
 Eisenlohr Otto & Bros. Edgerton.  
 Flagg Abner S. Edgerton.  
 Ford Michael H. Edgerton.  
 Hanson Bros. Edgerton.  
 Hesgard Holver N. Orfordville.  
 Hubbell Edwin M. Edgerton.  
 Jensen Andrew & Sons, Edgerton.  
 Mabbett Charles F. Edgerton.  
 Madden Bros. Edgerton.  
 McIntosh Bros. Edgerton.  
 Moen Ole C. Edgerton.  
 Partridge Delano G. Milton Jet.  
 Pease Frank H. Fulton.  
 Pease H. E. & Co. Evansville.  
 Pepper Frank D. Footville.  
 Pomeroy W. T. & Co. Edgerton.  
 Rumrill George H. Evansville.  
 Scott L. W. & Co. Edgerton.  
 Smith Edward E. Evansville.  
 Smith Peter, Evansville.  
 Spitzner C. H. & Sons, Edgerton.  
 Sweeney Hugh T. Edgerton.  
 Teisberg Louis, Edgerton.  
 United Cigar Mfrs. Co. Edgerton.

**Liveries.**

Anderson & Arrington, Milton.  
 Cain Arthur, Footville.  
 Crabtree Glen R. Clinton.  
**DAMUTH NED,** Milton Junction.  
 Horton Frank, Edgerton.  
 Morrison Edward H. Evansville.  
 Murphy Bros., Beloit.  
 Nolty Phares F. Orfordville.  
 Smith Charles T. Beloit.  
 Snyder Charles, Beloit.  
 Spike Bros. Edgerton.  
**STRONG SIMON G.** Beloit.  
 Thompson Joel A. Edgerton.  
 Wileman Thomas J. Edgerton.  
 Winship Charles, Evansville.

**Locksmiths.**

Hanson Charles, Beloit.

**GEORGE A. JACOBS MUTUAL FIRE INSURANCE**  
 Office: 13 W. Milwaukee St.  
 PHONES: NEW 366 OLD 3871

**M. BUOB BREWING CO.**  
**BEER, ALE AND PORTER**  
 Telephone 141 - - - Janesville, Wisconsin

# IF YOU DRINK BEER, DRINK THE BEST CROAK'S CELEBRATED JANESVILLE LAGER BEER

614

ROCK COUNTY BUSINESS DIRECTORY.

Estimates cheerfully given. Extensive Lines of Everything.  
Wholesale and Retail. Quiet Delivery.  
BOTH PHONES 117

**Brittingham & Hixon Lumber Co.**

## Lumber.

Avalon Lumber Co. Avalon.  
Barker Lumber & Fuel Co. Clinton.  
Beloit Lumber Co., Beloit.  
Brittingham & Hixon, Orfordville.  
Fifield-Dean Lumber Co. Avalon.  
Goodrich Fred B. Milton Junction.  
Heddles Lumber Co. Edgerton.  
Keeler Lumber & Fuel Co. Beloit.  
Lovejoy Lumber Co. Evansville.  
Meyers Bros. Lumber Co. Evansville.  
Owen Webster J. Footville.  
Pennycook & Boettcher, Janesville R. 7.  
Rock River Lumber Co. Beloit.  
Saunders Truman A. Milton.  
Westfield & Fall River Lumber Co. Lima Center.  
Whittet Lawrence C. Edgerton.

## Machine Shops.

Allen George M. Beloit.  
Burgy Frank F. Edgerton.  
**CARRIER FREDERICK P.** Edgerton.  
Clement George A. Beloit.  
Mattison C. Machine Works, Beloit.  
Munger Ernest A. Beloit.  
Schultz William C. Beloit.  
Thompson J. & Sons Mfg. Co. Beloit.  
Watson Paul L. Edgerton.

## Machinery Manufacturers.

Beloit Iron Works, Beloit.  
Berlin Machine Works, Beloit.  
Besly Charles H. & Co. Beloit.  
Inman Concrete Building Block and Machine, Beloit.  
Wood Turning Machine Co. Beloit.

## Marble and Granite Works.

Jackson & Merry, Beloit.

## Massage.

Hard John, Beloit.  
Skuse Lillian, Beloit.

## Meat Markets.

Allen Frank, Shopiere.  
Barnes William, Edgerton.  
Bibbins Louis H. Beloit.  
Blazer Bros. Beloit.

Bowers Frank, Lima Center.  
Buckridge Alfred L. Beloit.  
Burger Edward M. Beloit.  
Burger John Jr. Beloit.  
Chamber Selah, Janesville R. 2.  
Harden & Isham, Clinton.  
Hayward Harry E. Evansville.  
Heyerdahl Albert G. Orfordville.  
Huber George B. Clinton.  
Jackson Harrod, Milton.  
Johnson & Heyerdahl, Orfordville.  
Lee William, Evansville.  
Mawhinney John, Edgerton.  
Menz & Harte, Milton Junction.  
Newton Clarence H. Beloit.  
People's Cash Meat Market, Beloit.  
Peters Bros. Edgerton.  
Schmelling Bros. Janesville R. 1.  
Trostle Robert R. Beloit.  
Wilson Adine J. Footville.  
Wilson Bros. Beloit.  
Wolfe George F. Evansville.

## Men's Furnishing Goods.

Kueller Adolph, Beloit.

## Milk Dealers.

Cheeseman Henry, Clinton.  
Hansen Nels C. Beloit.  
Pierce & Tolles, Evansville.

## Milliners.

Bothun Hilda, Orfordville.  
Cheever Vastia L. Clinton.  
Copeland Sadie L. Evansville.  
Esplin I. & J. Beloit.  
Hamilton Catherine Mrs. Beloit.  
Hanson Hattie, Evansville.  
Johnson Helen J. Edgerton.  
Keegan Frances, A. Edgerton.  
Long Edith M. Edgerton.  
Roberts Fred M. Mrs. Milton Junction.  
Schmidt A. & Co. Edgerton.  
Sherger Jennie Mrs. Evansville.

## Mining Companies.

Beloit-Elmo Mining Co. Beloit.

## Ministers.

Arnold Ed (Adv.) Evansville R. 20.  
Bentsen Niels (Danish Luth.) Clinton.

No money expended on the fixtures of a home will give more comfort and protection than a set of : : :

**VUDOR** **Porch Shades.**  
They are not expensive, and last for years. : : :

# SOUTHERN WISCONSIN BUSINESS COLLEGE

Attend a school where every graduate secures a position. Write for catalogue, inclosing six names of interested young people, and receive handsome souvenir of our college. Address **W. W. DALE, JANESVILLE, WISCONSIN**

## ROCK COUNTY BUSINESS DIRECTORY.

615

Bergh J. A. (Nor. Luth.) Beloit R. 27.  
 Bergmann August C. (Luth.) Milton.  
 Bond A. J. C. (7th Day Bapt.) Milton Junction.  
 Bullock J. H. (Christian) Footville.  
 Carnahan Robert A. (Presbt.) Beloit.  
 Carden Joseph (Epis.) Beloit.  
 Collinge John A. (M. E.) Clinton.  
 Cooksley Frank (Bapt.) Clinton.  
 Davidson William E. (Cong.) Janesville R. 2.  
 Edwards Chauncey T. (Presb.) Beloit.  
 Fitzgerald John H. (Cath.) Evansville.  
 Grabill Dell Q. (Cong.) Eavnsville.  
 Guebert Martin L. (Luth.) Clinton.  
 Hanz Joseph (Cath.) Beloit.  
 Harlin James E. (Cath.) Edgerton.  
 Hatch Frederick W. (Bapt.) Beloit.  
 Hatlestad Anton (M. E.) Milton.  
 Hegg James E. (Luth.) Beloit.  
 Jackson Frank T. (Cong.) Milton.  
 Kohlhepp Hartman J. (M. E.) Evansville.  
 Krebs Adolph (Presb.) Beloit.  
 Kvale Ole J. (Nor. Luth.) Orfordville.  
 Linnevold John (Luth.) Edgerton.  
 Lugg John (M. E.) Footville.  
 MacInnis George K. (Presb.) Edgerton.  
 Mason Henry M. (Luth.) Beloit.  
 Newing William A. (M. E.) Beloit.  
 North Thomas W. (M. E.) Evansville.  
 McGee Clyde (Cong.) Clinton.  
 Ownby Albert N. (M. E.) Clinton.  
 Pichler Peter P. (Luth.) Beloit.  
 Platts Lewis A. (7th Day Bapt.) Milton.  
 Porter Andrew (M. E.) Milton Junction.  
 Price W. F. (Cong.) Fulton.  
 Puhl M. O. (Luth.) Hanover.  
 Rolph Edwin A. (Cong.) Beloit.  
 Richards Ida (United Brethren) Lima Center.  
 Schaller Paul (Luth.) Beloit.

Sealey Louis E. (Free Bapt.) Evansville.  
 Shaffer W. R. (M. E.) Orfordville.  
 Spilman John C. (Luth.) Edgerton.  
 Ward Matthew J. (Cath.) Beloit.  
 Webster J. L. (Bapt.) Evansville.  
 Webb Lynn B. (Free Meth.) Evansville.  
 Wenzel F. W. (Luth.) Hanover.  
 Wharton James L. (M. E.) Beloit.

### Music Teachers.

Bentley Nellie, Fulton, Edgerton R. 5.  
 Burlingame Eva P. Beloit.  
 Doane Reuben B. Beloit.  
 Fairehild Bessie, Beloit.  
 Garlick Ruby, Beloit.  
 Halstead William H. Evansville.  
 Hatch Emeline Mrs. Clinton.  
 Hoard Grace I. Beloit.  
 Kreutzer Annie, Beloit.  
 Millen Frank, Beloit.  
 Parmly Merle, Footville.  
 Richardson Helen R. Mrs. Evansville  
 Royce Anna B. Beloit.  
 Schellenger Blanche, Beloit.  
 Solveson Hulda, Beloit.  
 Widdowson Jennie, Beloit.

### Musical Merchandise.

Baukin Music Co. The, Beloit.

### News Dealers.

Ash Frank E. Edgerton.

### Newspapers.

Beloit Advance The, Beloit.  
 Beloit Daily Free Press The, Beloit.  
 Beloit Daily News, Beloit.  
 Edgerton Eagle, Edgerton.  
 Enterprise The, Evansville.  
 Milton College Review, Milton.  
**MILTON JOURNAL**, Milton.  
 Milton Junction Weekly Telephone, Milton Junction.  
 Review The, Evansville.  
 Rock County Banner, Clinton.  
 Wisconsin Cong. Church Life, Beloit.  
 Wisconsin Tobacco Reporter, Edgerton.

**C. & W. Hayes**  
**Building Contractors**  
 22 N. FRANKLIN STREET

**CITY ICE CO. We Keep You Cool**

**EMMETT D. McGOWAN**  
**ARTHUR M. FISHER**

**LAWYERS**

309-310 JACKMAN BLDG.

Legal business transacted through bonded attorneys in all States.  
 Special attention given to Probate matters.



# KELLOGG'S NURSERY Janesville, Wis. Established 1854

A full line of Ornamental Trees and Flowering Shrubs Price List Free

616

ROCK COUNTY BUSINESS DIRECTORY.

**LIVERY**  
**C. W. KEMMERER & CO.**  
**FIRST CLASS RIGS FOR ALL OCCASIONS**

### Notaries.

Adams Harry W. Beloit.  
Austin William L. Beloit.  
Fletcher Mills B. Edgerton.  
Johnson Henry, Edgerton.  
Keleher Sadie J. Beloit.  
Ladd Edward M. Edgerton.  
Ruch John F. Beloit.  
Towne Louis H. Edgerton.

### Nurses.

Carlson Alma O. Beloit.  
Coreoran Hannah, Beloit.  
Fuller Julia A. Edgerton.  
Gayton Mary L. Beloit.  
Jackson Mary Mrs. Beloit.  
Lockwood Edith L. Edgerton.  
Merklein Tillie, Beloit.  
Murphy Maude, Avalon R. 9.  
Spiegel Mabel, Beloit.  
Stuvengen Gena S. Orfordville.  
Todd Blanche A. Beloit.

### Opticians.

Buck Squire F. Footville.

### Osteopaths.

Young John R. Beloit.

### Paints, Oil and Glass.

Kelling & Kauffman, Edgerton.

### Paper Dealers.

Bittel Edward A. Beloit.

### Patent Medicines.

Burdick Justin H. Milton.

### Photographers

Bardeen Will R. Edgerton.  
Barnum Leonard E. Orfordville.  
Beals Lewis F. Clinton.  
Combs Elmer E. Evansville.  
Crandall Sherman L. Milton Junction.

**GREEN HARRY F.** Beloit.

Howarth James C. Clinton.  
Janssen Edward, Beloit.  
Keller John J. Beloit.  
Pierce Minnie E. Mrs. Evansville.  
Richardson Mark A. Milton.  
Snyder Frank B. Beloit.  
Wright Charles E. Beloit.

### Photographic Supplies.

**GREEN HARRY F.** Beloit.

### Physicians.

Allen Jessie P. Mrs. Beloit.  
Allen William J. Beloit.  
Anderson Harold B. Orfordville.  
Bartlett Mary E. Beloit.  
Bell Samuel, Beloit.  
Bennett Lewis F. Beloit.  
Binnewies Frank C. Milton.  
Brown Edwards B. Beloit.  
Buckeridge Isaac, Beloit.  
Burdick Austin F. Beloit.  
Cleary Bernard L. Edgerton.  
Colony Fred E. Evansville.  
Connell Daniel L. Beloit.  
Coon George E. Milton Junction.  
Crandall Joseph B. Clinton.  
Crockett Walter W. Beloit.  
Delaney Harry L. Beloit.  
Dike Charles E. Milton R. 11.  
Ewing Mary L. Evansville.  
Evans John M. Evansville.  
Fox Paul A. Beloit.  
Hamlin Frederick J. Beloit.  
Helm Arthur C. Beloit.  
Helm Ernest C. Beloit.  
Hull Edward S. Milton Junction.  
Jones John W. Clinton.  
Keenan Harry A. Edgerton.  
Keithly John W. Orfordville.  
Lacey Seth W. Footville.  
Loar William C. Beloit.  
Loomis E. A. Janesville R. 2.  
Manley Adelbert B. Shopiere.  
Maurer Harvey, Beloit.  
Maxson Albert S. Milton Junction.  
McAdams Fred J. Milton Junction.  
McChesney Willard, Edgerton.  
Mellen Willis A. Beloit.  
Montgomery Mary Miss, Clinton.  
Morrison William W. Edgerton.  
Nye Fred T. Beloit.  
Parker Albert S. Clinton.  
Pechuman William F. Beloit.  
Reed Ed A. Lima Center.  
Schmidt Anthony I. Beloit.  
Smith Charles E. Beloit.  
Smith Charles M. Evansville.  
Smith Charles M. Jr. Evansville.

**JEFFRIS, MOUAT, SMITH & AVERY** TELEPHONE 137  
ATTORNEYS AND COUNSELORS, Jeffris Block, Janesville Legal business transacted through reliable correspondents all over the World

**SMOKE  
McKEIGUE'S**

**"FORESTER"**

**5c  
CIGAR**

ROCK COUNTY BUSINESS DIRECTORY.

617

**NICHOLS STORE**  
32 S. Main St., Janesville, Wis.  
**House Furnishing Goods**

Spawn Myron G. Beloit.  
Spencer George, Evansville.  
Strong Russell J. C. Beloit.  
Thayer Frederick A. Beloit.  
Thomas William O. Clinton.  
Van Delinder Effie M. Beloit.  
Worthington Harry, Beloit.  
Wright Olney E. B. Clinton.

**Pianos and Organs.**

Fluekiger Ernest J. Beloit.  
Hinman John R. Milton.  
Primmer Kate E. Mrs. Beloit.

**Piano Tuners.**

Gilbert Joseph E. Beloit.

**Picture Frames.**

Potter Homer, Evansville.  
Whiting John B. Beloit.

**Planing Mills.**

Warner Corydon O. Beloit.

**Plating Works.**

Pierce M. C. Plating Co. Beloit.

**Plumbers.**

Gregory Carroll S. Beloit.  
Newton & Zimmerman, Beloit.  
Sanitary Plumbing Co. Beloit.  
Wakeford E. John, Clinton.  
Wolter Paul A. Beloit.

**Poultry Raisers.**

**PEERLESS POULTRY PLANT,**  
Clinton.

**Poultry and Stock Foods.**

**WILLSON BROS.** Edgerton.

**Printers.**

Cheever Ralph W. Clinton.  
Miles & Holston, Milton Junction.  
Stockwell Fred C. Beloit.

**Publishers.**

**DAVIS PUBLISHING CO. THE,**  
Milton.

**Pumps and Windmills.**

Babeock E. S. & Son, Milton.  
Rostad Norman, Orfordville.

**Real Estate.**

Baumes William H. Beloit.  
Blanchard Amos W. Beloit.  
Chamberlin J. Nelson, Beloit.  
Clarke Ray W. Milton.  
Crandall Wilmer H. Milton.  
Evans & Raubenheimer, Beloit.  
Fifield Edwin G. Beloit.  
Fisher & Gillies, Evansville.  
Harper Thomas R. Beloit.  
Kemmerer J. Freeman, Clinton.  
**LADD EDWARD M.** Edgerton.  
Love J. A. & H. J. Beloit.  
McGavock John, Beloit.  
Merriman Charles W. Beloit.  
Osborn Glenn E. Milton.  
Reekow William, Beloit.  
Shaw George, Evansville.  
Van Wormer Alfred M. Evansville.  
Winch & Schrader, Milton Junction.

**Restaurants.**

Austin & Quee, Beloit.  
Badger Cafe, Beloit.  
**BON-TON THE,** Edgerton.  
Corning James E. Clinton.  
Elithorp William, Clinton.  
Fox Martha Mrs. Footville.  
**HOUE HENRY R.** Edgerton.  
Keeley & Higgins, Beloit.  
Kelley James, Beloit.  
Laffin Bros. Beloit.  
Mathews Fred, Beloit.  
McCarthy Frank, Beloit.  
McCarthy Gertrude, Edgerton.  
Raguse George, Beloit.  
Ralston & Warner, Beloit.  
Reeder John A. Orfordville.  
Schrub Fred, Edgerton.  
Wright Herbert, Evansville.

**Saloons.**

Allen J. Guy, Beloit.  
**BARRETT WILLIAM,** Edgerton.  
Barron Michael J. Beloit.  
Behrens Gustav, Beloit.  
Bertsch Arthur F. Beloit.  
Brown & Rossebo, Edgerton.  
Bublitz Herman, Edgerton.  
Buckley John, Beloit.  
Carroll Harry, Beloit.  
Cassutt Casper J. Beloit.

**FRANK H. SNYDER, Insurance**  
Fire, Accident, Health, Life, Liability, Plate Glass  
101 E. Milwaukee Street,  
Janesville, Wis.

**ICE F. A. Taylor Co.**  
BOTH PHONES No. 201

**THE HERBERT J. CUNNINGHAM AGENCY** — SUITE 403 —  
**JACKMAN BLDG.**  
**General Agents FIRE INSURANCE**

618

ROCK COUNTY BUSINESS DIRECTORY.

**JAS. W. SCOTT, Loans and Investments**  
 23 W. MILWAUKEE ST., JANESVILLE

Clarke James H. Beloit.  
 Cormany & Saul, Beloit.  
 Croak Joseph, Beloit.  
 Dorrbacker Henry, Beloit.  
 Erickson Bros. Edgerton.  
 Fink Calvin C. Beloit.  
 Flynn Henry A. Beloit.  
 Gitt & Dawson, Beloit.  
 Goldstein Samuel, Beloit.  
 Hauser Philip, Beloit.  
 Keenan John J. Beloit.  
 Kepp Ferdinand, Edgerton.  
 Kniebusch William C. Beloit.  
 Langset Olaf, Beloit.  
 Lynts George, Edgerton.  
 McCarthy & Danielson, Beloit.  
 McKearn John F. Beloit.  
 Moran George F. Beloit.  
 Moran Michael H. Beloit.  
 Moran Thomas F. Beloit.  
 Murphy Frank J. Beloit.  
 Noble David A. Beloit.  
 Roberts Henry, Beloit.  
 Rouse Charles A. Beloit.  
 Sax & Mueller, Beloit.  
**SCHRUB WILLIAM**, Edgerton.  
 Sernson Ole, Edgerton.  
**STRICKER BROS.** Edgerton.  
 Tobin Walter, Janesville R. 7.  
 Trostem Bros. Beloit.  
 Wienke Albert, Beloit.  
 Wilbur Bros. Beloit.

**Sand Dealers.**

Atkinson Elmer J. Beloit.  
 Deming De Esting E. Beloit.  
 Janvrin Frederick, Beloit.

**Sanitariums.**

Beloit Riverview Sanitarium, Beloit.

**Scale Manufacturers.**

Gaston's N. B. Sons Co. Beloit.

**Schools and Academies.**

**MILTON COLLEGE**, Milton. (See adv. at Milton.)

**Second Hand Dealers.**

Brewster Edward, Beloit.  
 Halstead & Biglow, Evansville.  
 Porter Roy, Beloit.  
 Selsensky Robert, Beloit.

**Seeds.**

**BARNES ELMER L.** Milton.  
 Clifford Harvey S. Beloit.

**Sewing Machines.**

Singer Sewing Mach. Co. Beloit.

**Shoeblocks.**

Cothicas Anton, Beloit.  
 Lewis Stewart, Beloit.  
 Pappas Gust, Beloit.

**Shoe Dealers.**

Brown Bros. Beloit.  
 Cram George H. Beloit.  
 Garrigan Andrew, Beloit.  
 Liljestrom Nels, Beloit.  
 Peterson Asmus, Clinton.  
 Raubenheimer Louis, Beloit.  
 Schmidt Michael J. Edgerton.  
 Stanton Bros. Beloit.

**Shoe Manufacturers.**

Foster John Co. Beloit.

**Shoe Repairing.**

Cole John M. Evansville.  
 Eggert & Breen, Beloit.  
 Happ Rudolph, Edgerton.  
 Huhn Charles, Edgerton.  
 Johnson Jacob, Edgerton.  
 Larsen Hans P. Beloit.  
 Lieborich Sam, Beloit.  
 Sablonsky August, Beloit.  
 Sodee Charles C. Beloit.  
 Springer Fred A. Beloit.  
 Stone Edgar H. Beloit.  
 Wood William H. Evansville.

**Soda Water Manufacturers.**

Lufkin Edward A. Beloit.  
 Toole James A. Beloit.

**Sporting Goods.**

Calvert's, Beloit.

**Stock Buyers.**

Collins John, Lima Center.  
 Conway Michael E. Edgerton.  
 Cory William, Footville.  
 Freeman Norman, Lima Center.  
 Langworthy La Mont, Edgerton.  
 Miller & Adams, Beloit.  
 Plunkett James, Footville.

**Furnaces, Stoves and Ranges**  
**H. L. McNAMARA** -- JANESVILLE WIS.

# OLIN & OLSON JEWELERS and OPTICIANS

19 W. Milwaukee St.

ROCK COUNTY BUSINESS DIRECTORY.

619

Rogers Frank B. Clinton.  
Taylor Byron J. Orfordville.  
Waugh John, Avalon.  
White Albert, Clinton.

**Stock and Poultry Foods.**  
**WILLSON BROS.** Edgerton.

**Stone Quarries.**  
Chamberlain G. L. Indian Ford.  
Samp Bros. & Co. Beloit.

**Strawboard Manufacturers.**  
Beloit Box Board Co. Beloit.

**Street Railway Companies.**  
Beloit Traction Co. Beloit.

**Tailors.**  
**AMUNDSON JULIUS G.** Edgerton.  
Carlson Charles E. Beloit.

Coberg Carl A. Beloit.  
Dimmick John C. Beloit.  
Ernest Frank, Clinton.  
Hansen Fred W. Evansville.  
Holte Carl C. Beloit.  
Hulburt Harry L. Beloit.  
Malle Paul L. Beloit.  
Olsen Nils, Beloit.  
Peek John H. Beloit.  
Richardson Arthur, Evansville.  
Sander & Frendahl, Beloit.  
Seeger E. F. & Sons, Milton Junction.  
Stricker George, Edgerton.

**Tank Manufacturers.**  
Stapleton Fred, Footville.

**Teas and Coffees.**  
Beloit Tea Co. Beloit.  
Regal Spice Co. Beloit.

**Telephone Companies.**  
Beloit Home Telephone Co. Beloit.  
Anton Telephone Co. Clinton.  
Edgerton Telephone Co. Edgerton.  
Evansville Telephone Co. Evansville.  
Footville Telephone Co. Footville.  
Milton & Milton Junction Telephone Co. Milton.  
Orfordville Telephone Co. Orfordville.

## Theaters.

Bijou, Beloit.  
Colonial Theater, Beloit.  
Grand Theater, Beloit.  
Hanson E. R. Co. Evansville.  
Lyric Theater, Beloit.  
Magee's Opera House, Evansville.  
Wilson Opera House, Beloit.  
White Theater, Beloit.

**Tin, Copper and Sheet Iron Works.**  
Dallman Herman, Clinton.  
Spickerman & Bratley, Beloit.

**Tool Manufacturers.**  
Smith & Holtum Mnf'g Co. Clinton.

**Transfer Lines.**  
Beloit Transfer Co. Beloit.

**Undertakers.**  
Clarke Theo. A. Edgerton.  
Houston-Rosman Undertaking Co. Beloit.  
Kelly Robert W. Milton Junction.  
Meehan & Ross, Beloit.

**Upholsterers.**  
Northrop Milan, Beloit.

**Veterinary Surgeons.**  
Barnum Timothy L. Orfordville.  
Hollister A. V. Clinton.  
Johnson Joseph, Edgerton.  
Rader Edward B. Clinton.  
Rhodes & Pattison, Beloit.  
Ware Charles S. Evansville.  
Waufler Isaiah M. Milton Jet.  
Williams Frank H. Beloit.

**Wagonmakers.**  
Beloit Carriage Works, Beloit.  
**BERRY ANDREW,** Edgerton.  
Devins John P. Footville.  
Ferguson Bros. Beloit.  
Hinman Charles P. Beloit.  
Morgan Joel W. Evansville.  
Nussbaum Albert, Clinton.  
Reckord E. J. & Co. Evansville.  
Sharp Rupert, Beloit.  
**SHEMMEL WILLIAM,** Milton.

P. E. NEUSES, President  
P. KAVANAGH, Secretary  
Telephone 89

JANESVILLE GOAL CO. COAL, CHARCOAL  
WOOD AND COKE

## CARL W. DIEHLS

The Exclusive Wall Paper and Art Store  
FINE PICTURE FRAMING—WINDOW SHADES  
MADE TO ORDER — ROOM MOULDING

Cor. N. River and W. Milwaukee Streets . . . Janesville, Wis.

PUBLISHED WEEKLY BY THE  
INDEPENDENT LABOR PAPER  
THE INDEPENDENT LABOR PAPER  
Independent Printing Co.

**FRANK D. KIMBALL**  
**FUNERAL DIRECTOR** UNDERTAKER  
and EMBALMER

**JANESVILLE, WIS.**  
22-24 W. Milwaukee Street  
High Grade Work Guaranteed

620

ROCK COUNTY BUSINESS DIRECTORY.

**Wall Paper.**

Fisher Bros. Evansville.

**Watches, Clocks and Jewelry.**

Ballard Ernst J. Evansville.  
Dahlberg E. Clarence, Beloit.  
Gaard John, Beloit.  
Hamlin William, Beloit.  
Hitcheock Charles H. Edgerton.  
Howard Albert L. Beloit.

Larson P. Sol, Beloit.

Place T. I. Milton.

Snider Alva, Beloit.

Spencer John & Daughter, Edgerton.

Stewart Atwood E. Edgerton.

Taggart Almon I. Evansville.

Van Wart David, Evansville.

**Windmills.**

Baker Mnfg. Co. Evansville.

Fairbanks-Morse Mnfg. Co. Beloit.

**PURE MILK**  
**JANESVILLE PURE MILK CO.**  
**22 N. BLUFF** Both Phones



**BRICK, LIME, CEMENT AND PATENT ROOFING**  
**SCHALLER & McKEY LUMBER COMPANY** Telephone 100

# The Association of American Directory Publishers

---

## OFFICERS :

A. V. WILLIAMS, President

W. H. BATES, Secretary

R. H. DONNELLEY, First Vice-President

J. L. HILL, Second Vice-President

W. H. LEE, Treasurer

---

## TRUSTEES :

W. E. MURDOCK, Boston

R. H. DONNELLEY, Chicago

A. V. WILLIAMS, Cincinnati

E. H. GOULD, St. Louis

W. G. TORCHIANA, Philadelphia

W. H. BATES, New York

W. H. LEE, New Haven

R. L. POLK, Detroit

J. L. HILL, Richmond

---

Secretary's Office, 87-91 Third Avenue, New York

---

The Association of American Directory Publishers is composed of reputable City Directory Publishers, organized for the general advancement of the Directory business. Any person, corporation or firm engaged in business as owner and publisher of a City Directory in the United States or Canada, who shall qualify as competent to gather information and compile a City Directory and furnish satisfactory references, is eligible to membership.

The objects of the Association are :

First. The advancement of the Directory business and the improvement of Directories by the interchange of ideas and the exchange of experienced employes.

Second. To provide **protection** to the public against **fraudulent advertising schemes which operate under the name of Directories**, and to drive unprincipled promoters of the same out of the business.

Third. To provide permanent and profitable employment to competent, industrious and honest Directory canvassers and compilers.

Fourth. For the mutual protection and advancement of the established and prospective interests of all who may become members, by personal advice and assistance of members as may be mutually satisfactory, desirable or advisable, and by such other means as may, from time to time, be shown to be wise, proper and lawful.

**\$100.00 Reward** Will be paid by the Association for the arrest and conviction of any person or persons engaged in publishing, collecting or canvassing, for any fraudulent or fake directory.

# STOUGHTON SURGICAL HOSPITAL

(INCORPORATED)

STOUGHTON, WISCONSIN



STOUGHTON HOSPITAL (Incorporated)

All modern operations performed at moderate prices, from the delicate cataract extraction to the largest abdominal operations. Questions gladly answered.

C. M. & St. Paul R'y via Madison or Milton Junction, where easy connection may be made with other railway.

**A** Great variety of patients have been treated and please take notice of the fact that the mortality from operations was less than  $\frac{1}{4}$  per cent. Hopeless cases are not operated upon, if, by careful diagnosis they can be excluded. No cases subject to quarantine are admitted, nor are secret or objectionable diseases treated, and consumption never. The greatest care is exercised to counteract infection, the operating room being sterilized before and after every operation and the same done with every occupied room before it is used again. Dr. Iversen is ready to go to any place to operate for the actual expenses of himself and nurse assistant and for not less than the minimum fee of the physicians' adopted fee bill.

Patients by notifying the hospital can be met at the depot by carriage or ambulance or may walk 3 blocks east and 2 blocks north to the hospital.

Bell 'phone 28 X; also Wis. Ind. line.

# WRIGHT'S

# ROCK COUNTY FARMERS

# DIRECTORY

1909

The number preceding the name of Township indicates the section; that following the postoffice indicates the rural route.  
R. denotes route. ★ denotes renter.

---



---

## ROCK COUNTY FARMERS.

623

A  
Aaker Elling, 9 Porter, Stoughton.  
Aarnd Ole, 27 Clinton, Clinton R. 33.  
Abblet Lizzie Mrs. 2 Janesville.  
Abell F J. 16 Clinton, Clinton.  
Abell F W. 12 Turtle, Clinton.  
Ackley B. F. farmer, 11 Beloit, Beloit R. 28.  
Ackley Dewitt, 13 Bradford, Clinton R. 34.  
\*Adam Emil, 30 Bradford, Janesville R. 3.  
Adams Harry A. 15 Beloit, Beloit R. 27.  
Adams Joseph B. 33 Bradford, Clinton.  
Addie George, 6 Harmony, Milton Junc. R. 12.  
Adee Wm. H. 29 Center, Janesville R. 6.  
Adolphson Charles, 2 Porter, Edgerton R. 1.  
Affeldt Wm. 12 Fulton, Edgerton R. 1.  
Agnew W. S. 21 Milton, Milton Junction.  
Ahara Will, 10 Magnolia, Evansville R. 20.  
Ainslie James Est. 8 Lima, Whitewater.  
Albright Charles, 23 Fulton, Edgerton R. 4.  
\*Albright Frank, 23 Rock, Janesville R. 4.  
\*Albright Fred, 10 La Prairie, Janesville R. 2.  
Albright Sophie, 29 Center, Janesville R. 6.  
\*Albright Theodore, 32 Janesville, Janesville R. 6.  
Albright William, 23 La Prairie, Janesville R. 3.  
Aldrich Watson C. 11 Johnstown, Whitewater R. 1.  
Alexander Emma, 2 Lima, Whitewater.  
Alexander William G. 22 Lima, Lima Center.  
Aif Julius, 7 Plymouth, Footville.  
\*Allen A. D. 29 Lima, Milton Junction R. 12.  
Allen C. W. 12 Janesville, Janesville.  
Allen Charles, 10 Turtle, Beloit R. 29.  
Allen Fred, 22 Union, Evansville R. 18.

Allen Leander, 29 Lima, Milton Junction R. 12.  
Allen S. L. 7 Fulton, Edgerton R. 5.  
Allison Asle Est. 25 Spring Valley, Orfordville.  
Alm Albert, lab. Avalon R. 9.  
Alm Fred, 35 Lima, Whitewater.  
Altemus Charles S. 21 Union, Evansville R. 19.  
\*Alwin Herman, 21 Johnstown, Janesville R. 1.  
Amundson T. 12 Avon, Brodhead R. 4.  
Anelam William, 2 La Prairie, Janesville R. 2.  
Anden Carl, 31 Spring Valley, Brodhead R. 22.  
\*Anderson A. J. 15 Rock, Janesv. R. 4.  
\*Anderson Albert, 12 Avon, Brodhead R. 4.  
Anderson Albert, 6 Newark, Brodhead R. 23.  
Anderson Andrew, 34 Clinton, Clinton R. 32.  
\*Anderson Andrew, 36 Center, Janesville R. 6.  
Anderson Andrew, 10 Newark, Beloit R. 26.  
Anderson Anton, 32 Spring Valley, Brodhead R. 22.  
Anderson Axel, 31 Spring Valley, Brodhead.  
\*Anderson Ben, 28 Plymouth, Beloit R. 27.  
Anderson Carl, 15 Newark, Beloit R. 26.  
Anderson Christ, 10 Newark, Beloit R. 26.  
\*Anderson Christian, 29 Johnstown, Janesville R. 1.  
\*Anderson Emil, 9 Newark, Beloit R. 26.  
Anderson Frank, 6 Avon, Brodhead.  
\*Anderson George, 1 Magnolia, Evansville R. 17.  
Anderson H. O. 29 Clinton, Clinton R. 32.  
Anderson H. S. 32 Clinton, Clinton R. 32.



# KELLOGG'S NURSERY JANESVILLE, WIS. APPLE TREES

Established 1864

HOME GROWN

A full Assortment of the Hardest Varieties.

Adapted to the Northwest

624

## ROCK COUNTY FARMERS.

**LIVERY C. W. KEMMERER & CO.**  
 BOTH PHONES  
 26 N. BLUFF

Anderson Hans, 6 Newark, Brodhead R. 23.  
 Anderson Hans, 2 Avon, Brodhead R. 4.  
 Anderson Herman, 29 Harmony, Janesville R. 1.  
 Anderson James, 8 Union, Brooklyn.  
 Anderson John, 22 Spring Valley, Orfordville.  
 Anderson John J. 20 Porter, Evansville R. 18.  
 Anderson L. O. 15 Janesville, Janesville R. 7.  
 \*Anderson Martin, 10 Harmony, Milton R. 10.  
 Anderson Olaf, 6 Newark, Brodhead R. 25.  
 Anderson Peter, 34 Union, Evansville.  
 \*Anderson Peter, 28 Fulton, Edgerton R. 4.  
 Anderson Rasmus, 7 Magnolia, Evansville R. 19.  
 \*Anderson Sam, 35 Clinton, Clinton R. 32.  
 \*Anderson William, 3 Harmony, Milton.  
 Andrae August, 12 Beloit, Beloit R. 29.  
 Andrew B T. 13 Magnolia, Evansville R. 17.  
 Andrew J. S. Est. 13 Magnolia, Evansville R. 20.  
 Andrew Warren, 18 Center, Evansville R. 17.  
 \*Andrew Wilbur, 23 Magnolia, Evansville R. 20.  
 Anstensen A. Mrs. 21 Clinton, Clinton.  
 Antisdal C. H. Mrs. 21 Rock, Afton.  
 Antisdal George C. 28 Rock, Afton.  
 \*Antisdal Roy, 21 Rock, Afton.  
 Armstrong John, 10 Lima, Whitewater.  
 Armstrong M. J. Est. 2 Lima, Whitewater.  
 Armstrong William, 4 Lima, Whitewater R. 2.  
 Armstrong William, 5 Lima, Whitewater R. 2.  
 Arndt Herman, 18 Johnstown, Milton R. 11.  
 Arndt W. F. Mrs. 36 Rock, Janesville R. 4.  
 Arneson Andrew, 20 Harmony, Janesville R. 1.  
 Arneson Ed. 32 Clinton, Clinton R. 32.  
 Arneson Elling, 32 Clinton, Clinton R. 32.  
 Arnold A. B. 36 Plymouth, Beloit R. 20.  
 Arnold Arthur V. 27 Plymouth, Beloit R. 28.  
 Arnold Frank, 20 Johnstown, Janesville R. 1.  
 Arnold Fred E. 30 Rock, Beloit R. 28.  
 Arnold John, 19 Milton, Milton Junction.  
 Arnold John, 14 Fulton, Edgerton R. 4.  
 Arnold Ulysses S. 8 Newark, Beloit R. 26.  
 Arthur Fred, Beloit R. 28.  
 Arthur Henry, 8 Fulton, Edgerton R. 5.  
 \*Arthur Henry, 6 Fulton, Edgerton R. 1.  
 Arthur J. O. 6 Fulton, Edgerton.  
 Arthur James, 10 Harmony, Milton R. 10.

Ashburn Ole, 36 Clinton, Sharon.  
 Ashby Frank D. 12 Spring Valley, Brodhead R. 21.  
 Ashby John Mrs. 17 Milton, Milton R. 13.  
 Ashcraft W. H. 9 Janesville.  
 Ashton Robert, 21 La Prairie, Janesville R. 3.  
 Atkinson J. T. 34 La Prairie, Tiffany.  
 \*Atkinson J. W. 12 Rock, Janesville R. 4.  
 Attlesey E. A. 18 Fulton, Edgerton R. 5.  
 Attlesey William, 6 Fulton, Edgerton R. 1.  
 \*Augustine Carl, 36 Rock, Janesville R. 4.  
 Auld Josiah Est. 33 Harmony, Janesville R. 1.  
 Austin Alpheus, 16 Harmony, Janesville R. 8.  
 Austin C. L. 18 Lima, Milton Junc. R. 12.  
 Austin Ed. 28 Johnstown, Janesville R. 1.  
 Austin George, 19 Johnstown, Janesville R. 1.  
 Austin H. L. 14 Magnolia, Evansville.  
 Austin J. Alfred, 7 Lima, Milton Junction R. 12.  
 Austin J. W. 34 Harmony, Janesville.  
 Austin John Est. 24 Fulton, Edgerton R. 24.  
 \*Austin L. C. 4 Harmony, Janesville R. 1.  
 Austin W. F. Est. 33 Janesville, Janesville R. 6.  
 Austin W. O. 21 Harmony, Milton R. 10.  
 Austin Walter B. 20 Johnstown, Janesville R. 1.

### B

Baars William, 7 Turtle, Beloit R. 29.  
 Babeock Alex, 22 La Prairie, Janesville R. 3.  
 Babeock D. C. Est. 33 Milton, Milton Junction.  
 Babeock E. P. 23 Turtle, Clinton.  
 Babeock G. S. 18 Milton, Edgerton.  
 Babeock J. G. 9 Magnolia, Evansville R. 20.  
 Babbirk William, 32 Spring Valley, Brodhead R. 22.  
 Baekus Carl, 24 Beloit, Beloit R. 29.  
 Baekus J. Alfred, 7 Turtle, Beloit R. 29.  
 Baekus P. A. 24 Rock, Janesville R. 4.  
 Baekus Peter, 24 Beloit, Beloit R. 29.  
 Bacon George E. 5 Johnstown, Milton R. 11.  
 Bahr John, 9 Spring Valley, Brodhead R. 21.  
 Bailey John H. 3 Beloit, Beloit R. 28.  
 Bailey T. B. Est. 5 Turtle, Beloit.  
 Baker John E. 21 Avon, Brodhead R. 5.  
 Baker John J. 16 Avon, Brodhead R. 5.  
 Baker R. F. 30 Beloit, Beloit.  
 Bakke Hans A. 36 Plymouth, Beloit R. 28.  
 \*Bakke N. H. 11 Newark, Beloit R. 27.  
 Balch Charles D. 8 Milton, Milton Junction R. 13.

# JEFFRIS, MOUAT, SMITH & AVERY

TELEPHONE

137

ATTORNEYS AND COUNSELORS, Jeffris Block, Janesville

Legal business transacted through reliable correspondents all over the World

SMOKE  
MCKEIGUE'S

"LITTLE DUKE"

5c  
CIGAR

ROCK COUNTY FARMERS.

625

NICHOLS STORE For Notions and Souvenir Novelties  
32 S. Main Street, Janesville, Wis.

Balch William A. 8 Milton, Milton Junction R. 13.  
 Balch William C. 26 Plymouth, Beloit R. 28.  
 Baldwin Anson, 18 Union, Evansville.  
 Baldwin Herbert C. 14 Beloit, Beloit R. 28.  
 Ballis Ernest E. 31 Center, Janesville R. 6.  
 \*Ballard Allen, 25 Union, Evansville R. 16.  
 Ballard B. F. 35 Milton, Milton Jet.  
 \*Ballard Charles, 10 Union, Brooklyn.  
 Pallard Nathan, 25 Union, Evansville.  
 \*Ballentine William, 26 Rock, Janesville R. 4.  
 Ballmer Martin, 27 Center, Janesville R. 6.  
 Falser William, 18 Milton, Edgerton.  
 Balthausen August, 14 Clinton, Clinton R. 33.  
 Bancroft G. O. 22 Harmony, Milton R. 10.  
 Barker F. J. 10 Clinton, Clinton R. 34.  
 Barker George R. 11 Janesville, Janesville.  
 Barker J. C. 10 Clinton, Clinton.  
 Barker James H. 17 Beloit, Beloit R. 27.  
 Barlass Andrew Est. 18 Johnstown, Janesville R. 1.  
 Barlass C. M. Mrs. 36 Harmony, Janesville R. 1.  
 Barlass Christina Miss, 19 Johnstown, Janesville R. 1.  
 Barlass David, 36 Harmony, Janesville R. 1.  
 Barlass Ellen M. 1 La Prairie, Janesville R. 2.  
 Barlass John T. 6 Bradford, Janesville R. 2.  
 Barlass Margaret Mrs. 4 Bradford, Janesville.  
 Barlass Robert Est. 35 Harmony, Janesville R. 1.  
 Barlow H. O. 2 Plymouth, Janesville R. 5.  
 Barnard E. D. 32 Porter, Evansville R. 16.  
 Barnard Guy C. 31 Porter, Evansville R. 16.  
 Barnes Richard, 21 Milton, Milton Junction.  
 Barnhardt George A. 10 Milton, Milton Junction R. 13.  
 Barnum E. J. 7 Beloit, Beloit.  
 Barr R. A. 15 Avon, Brodhead R. 5.  
 Barrett James, 25 Porter, Janesville R. 7.  
 Barrett Lawrence, 2 Center, Evansville R. 16.  
 Barrett P. T. 14 Turtle, Beloit.  
 Barrett Peter, 12 Center, Janesv. R. 7.  
 \*Barrett Robert, 33 Center, Footville.  
 Barrett William, 26 Porter, Janesville R. 7.  
 Barron Andrew, 34 Janesville, Janesv.  
 Barry Henry, 31 Beloit, Beloit R. 25.  
 \*Barry R. S. 31 Beloit, Beloit R. 25.  
 Barry W. S. 15 Center, Evansville R. 16.  
 \*Bartels Albert, 33 Rock, Afton.

Bartels John, 27 Rock, Afton.  
 \*Barth Elmer W. 26 Newark, Beloit R. 26.  
 \*Bartlett Harvey, Beloit, Beloit R. 27.  
 Bartlett John T. 34 Beloit, Beloit R. 25.  
 Bartlett Jonas H. 19 Newark, Beloit R. 26.  
 \*Bartlett Ray H. 29 Newark, Beloit R. 25.  
 Bartling Henry, 2 Beloit, Beloit R. 28.  
 \*Bartling Henry Jr. 2 Beloit, Beloit R. 28.  
 Basford Albert, mason, Beloit, Beloit R. 28.  
 Basford George, mason, Beloit, Beloit R. 28.  
 Bass John E. 7 Beloit, Beloit R. 27.  
 \*Bassett George, 1 Milton, Koshkonong.  
 Bassett L. C. 12 Milton, Milton Junction R. 13.  
 Bassett T. D. 12 Milton, Milton Junction R. 13.  
 Bates C. H. 15 Porter, Edgerton R. 5.  
 \*Bates Irwin L. 10 Turtle, Beloit R. 30.  
 Bates John W. 22 Porter, Edgerton R. 5.  
 Baxter Helen, 9 Magnolia, Evansville R. 19.  
 Beach Lydia Mrs. 32 Center, Footville.  
 Beach Zaddock, 9 Johnstown, White-water.  
 \*Beals Vernon, 18 Spring Valley, Brod-head.  
 Beals William J. 24 Avon, Brodhead R. 5.  
 Beardsley R. Est. 26 Johnstown, Avon R. 9.  
 Bensley George, 2 Janesville.  
 Benton James, 32 Johnstown, Janesville R. 1.  
 Beck I. G. 11 Spring Valley, Orfordville R. 24.  
 Beck Martin H. 2 Newark, Beloit R. 27.  
 Beck William, 7 Spring Valley, Brod-head R. 21.  
 Becker Fred, 26 Fulton, Edgerton.  
 Becker Joseph, 34 Beloit, Beloit.  
 Beckman August, 34 Newark, Beloit R. 25.  
 Beckman Charles, 34 Newark, Beloit R. 25.  
 Beckman Henry, 34 Newark, Beloit R. 25.  
 Beebe L. B. 22 Turtle, Beloit R. 30.  
 Beebe M. D. 29 Plymouth, Orfordville.  
 Beers Lee, 24 Janesville, Janesville.  
 Behling Albert, 6 Plymouth, Footville.  
 Behling August F. 27 Plymouth, Han-over.  
 Behling D. 2 Beloit, Beloit R. 28.  
 \*Behling Gust, 15 Plymouth, Hanover.  
 Behling Herman, 14 Turtle, Clinton R. 35.  
 \*Behling Herman, 2 Beloit, Beloit R. 28.  
 Behling William, 30 Harmony, Janesville R. 1.  
 Behlman Ed. 2 Johnstown, Whitewater R. 1.  
 Belding Mary, 27 La Prairie, Janesville.  
 Beley Charles, 28 Newark, Beloit R. 25.

FRANK H. SNYDER, Insurance  
Fire, Accident, Health, Life, Liability, Plate Glass  
101 E. Milwaukee Street, Janesville, Wis.

COAL AND WOOD THE BEST EQUIPPED COAL YARD IN THE CITY  
Both Phones No. 201 F. A. TAYLOR CO.

# THE HERBERT J. CUNNINGHAM AGENCY — SUITE 403 — JACKMAN BLDG. GENERAL INSURANCE

626

## ROCK COUNTY FARMERS.

**Jas. W. Scott Plate Glass Insurance**  
23 W. Milwaukee St., Janesville

Beley Eugene Sr. 33 Newark, Beloit R. 25.  
\*Beley Eugene Jr. 33 Newark, Beloit R. 25.  
Bell M. W. 9 Fulton, Edgerton R. 5.  
Bemis Fred, 3 Plymouth, Janesville R. 5.  
Bemis Jervis, 34 Center, Janesville R. 5.  
Bemis K. J. 3 Plymouth, Janesville R. 5.  
Benash Julius, 8 Fulton, Edgerton R. 5.  
Benedict E. L. 31 Clinton, Beloit R. 30.  
Benedict John Est. 36 Turtle, Beloit.  
Benjamin Will. 5 Avon, Brodhead R. 5.  
Benkert & Elmer, 36 Union, Monroe.  
Bennett Charles Est. 23 Magnolia, Evansville R. 20.  
\*Bennett Frank, 23 Magnolia, Evansville R. 20.  
Bennett George, 5 Johnstown, Milton R. 11.  
\*Bennett Harry, 23 Magnolia, Evansville R. 20.  
Bennett Henry, 34 Newark, Beloit R. 25.  
\*Bennett James, 28 Beloit, Beloit R. 26.  
Bennett James B. 33 Lima, Milton R. 11.  
Bennett Orville W. 33 Lima, Milton R. 11.  
Bennett Peter, 21 Turtle, Beloit R. 30.  
Bennett & Conradson, 20 Magnolia, Evansville.  
Benscooter C. M. 16 Spring Valley, Brodhead.  
Benson Ben, 28 Clinton, Clinton R. 32.  
\*Benson Bert, 30 Avon, Durant R. 2.  
Benson Harvey, 35 Clinton, Sharon.  
Benson Jennie J. 31 Avon, Beloit.  
Benson Nels, 9 Newark, Beloit R. 26.  
Benson R. M. 7 Clinton, Clinton R. 33.  
\*Bensted Wm. Clinton, Clinton R. 31.  
Benton W. S. Est. 9 Lima, Whitewater R. 2.  
Bentz Henry, 26 Milton, Milton Junction  
Benway Martin, 10 Union, Evansville R. 18.  
Berg Martin C. 18 Porter, Evansville R. 18.  
Berg Ole C. 4 Center, Evansville R. 16.  
Berg Otto J. 34 Lima, Lima Center.  
Berger Charles, 35 Center, Janesville R. 5.  
Bergh Casner, 22 Spring Valley, Orfordville R. 24.  
Bergh J. A. Rev. 33 Plymouth, Beloit R. 27.  
Bergh O. K. 29 Spring Valley, Brodhead R. 22.  
\*Bernard John, 20 Harmony, Janesville R. 1.  
Bernard Joseph, 8 Harmony, Milton R. 10.  
Bernard William, 9 Harmony, Milton R. 10.  
\*Bern Carl, 4 Newark, Beloit R. 27.  
\*Bernitt Charles E. 21 Janesville, Janesville R. 7.  
Bernitt Joseph Est. 21 Janesville, Janesville R. 7.  
Berrigan Mat. Est. 15 Johnstown, Milton R. 11.

Berryman J. T. 34 Center, Janesville R. 6.  
Berryman L. S. 29 Center, Footville.  
Besecker E. H. 34 Bradford, Clinton R. 34.  
Beswick James, 14 Rock, Janesville R. 4.  
Bessel C. 14 Fulton, Edgerton R. 4.  
Bethke Robert, 18 Johnstown, Milton R. 11.  
Betts H. A. 15 Harmony, Milton R. 10.  
Betts Ralph, 1 Turtle, Clinton R. 35.  
Bevier H. Mrs. 28 Union, Evansville R. 19.  
Bevins Orin N. 4 Johnstown, Milton R. 11.  
\*Beyer Gust. 8 La Prairie, Janesville R. 3.  
Beyer Wm. 36 Center, Janesville R. 5.  
Bleck J. 1 Fulton, Edgerton R. 3.  
Biernash Frank, 2 Center, Evansville R. 16.  
Biernash Herman, 26 Center, Janesville R. 6.  
Bier Frank, 13 Harmony, Milton R. 10.  
\*Bier J. A. 4 La Prairie, Janesville R. 2.  
Bier Louis, 33 Harmony, Janesville R. 1.  
Bier Val. 35 Harmony, Janesville R. 1.  
Bigelow Walter, 33 Magnolia, Evansville, ville.  
Biggar Jas. 11 Fulton, Edgerton R. 5.  
Binger Francis O. 1 Beloit, Beloit R. 29.  
Bingham E. L. 12 Harmony, Milton R. 10.  
Bingham S. Beloit R. 25.  
Birgo M. 18 Clinton, Clinton R. 33.  
Bishop George, 21 Magnolia, Evansville R. 20.  
Bisshop Sabina, 19 Beloit, Beloit R. 26.  
Bittel Laura and Mary, 27 Beloit, Beloit.  
Bjorklund Victor, 25 Johnstown, Avalon R. 9.  
Black Jay C. 16 Beloit, Beloit R. 27.  
Black John, 2 Turtle, Shopiere.  
Black Martha A. Mrs. 3 Turtle, Shopiere.  
Blackman H. L. Est. 23 Union, Evansville R. 16.  
Blackman J. L. 23 Union, Evansville R. 16.  
Blackmer George H. 33 Beloit, Beloit R. 25.  
Bladorn William, 9 Rock, Janesville R. 5.  
Blaisdell Frank A. 23 Milton, Milton Junction R. 12.  
Blaney William, 34 Turtle, Beloit.  
Blazel Charles, 2 Milton, Koshkonong.  
Blazer William, 30 Turtle, Beloit.  
\*Blensdale J. R. 7 Rock, Janesville R. 5.  
Blensdale Joseph, 7 Rock, Janesville R. 5.  
Blensdale R. P. Est. 18 Janesville, Janesville.  
Bliese Alex, 15 Center, Evansville R. 16.  
Bliven C. H. 6 Milton, Edgerton R. 14.  
Bliven Milo, 2 Fulton, Edgerton.  
Bloehdorn Frank, 11 Plymouth, Hanover.

# HARDWARE H. L. McNAMARA

JANESVILLE, - WIS.

# OLIN & OLSON Expert Watchmakers

19 W. Milwaukee Street

## ROCK COUNTY FARMERS.

627

Blank Frank, 16 Rock, Janesville R. 5.  
 \*Blank George, 20 Rock, Afton.  
 Blank Henry, 16 Rock, Janesville.  
 \*Boaville Robert J. 9 Bradford, Avalon R. 9.  
 Bodycoat Wm. 11 Avon, Brodhead R. 4.  
 Boelke F. 28 Harmony, Janesville R. 1.  
 Boettcher F. G. 14 Harmony, Milton R. 10.  
 Boettcher F. W. 1 Janesville, Janesville R. 8.  
 \*Bonnaunet Carl, 10 Spring Valley, Orfordville R. 24.  
 Bonnaunet Ole, 11 Spring Valley, Orfordville R. 24.  
 Boness Anna, 11 Turtle, Clinton R. 35.  
 Boodie William, 3 Magnolia, Evansville R. 20.  
 Boon H. 25 Harmony, Janesville R. 1.  
 \*Boothroyd Harry, 2 Porter, Edgerton R. 1.  
 Bordon Lyman S. 36 Milton, Milton.  
 Borgwardt Fred, 25 Rock, Janesville R. 4.  
 \*Bork August, 32 Janesville, Janesville R. 6.  
 Borkenhagen Ben W. 36 Plymouth, Beloit R. 28.  
 Borkenhagen Gust. 27 Plymouth, Beloit R. 28.  
 Borkenhagen William farm-hd. Plymouth, Beloit R. 28.  
 Ross Frank, 22 Porter, Edgerton R. 5.  
 Ross Louis L. 9 Milton, Milton Junction R. 13.  
 Boss William, ret. farmer, 2 Janesville.  
 Bostwick E. Philo, 4 Turtle, Beloit R. 29.  
 \*Bouton Ben, 33 Magnolia, Brodhead R. 21.  
 Bouton Dora 27 Magnolia, Brodhead R. 21.  
 Boviall Joseph, 2 Bradford, Avalon R. 9.  
 \*Bowden Tom, 20 Magnolia, Evansville R. 20.  
 \*Bower Phillip, 31 Lima, Milton R. 11.  
 Bowers Henry, 23 Milton, Milton Junction R. 12.  
 Bowles L. N. 10 Spring Valley Brodhead.  
 Bowles L. W. 7 Rock, Janesville R. 5.  
 \*Bowles W. E. 10 Spring Valley, Orfordville R. 24.  
 Boyd John S. 15 Lima, Lima Center.  
 Boyd William E. 15 Lima, Lima Center.  
 Boyle Chas. 9 Porter, Evansville R. 18.  
 \*Boyle Michael, 9 Porter, Evansville R. 18.  
 Boyle Owen, 33 Porter, Evansville R. 16.  
 Boynton E. Ray, 18 Bradford, Avalon.  
 Boynton Jerome T. 7 Bradford, Janesville R. 2.  
 \*Boynton LeRoy, 7 Bradford, Janesville R. 2.  
 Braaten Peterson Arne, 13 Spring Valley, Orfordville.  
 Brace H. H. 33 Fulton, Janesville R. 8.  
 Brace James, 20 Avon, Brodhead R. 5.  
 \*Brace O. D. Jr. 4 Janesville, Janesville R. 8.

Beace William, 16 Avon, Brodhead R. 5.  
 Bradford F. I. 27 La Prairie, Janesville R. 3.  
 Bradley Frank C. Mrs. 22 Bradford, Clinton.  
 \*Bradley James, 7 Porter, Evansville R. 18.  
 Bradley Pat. 7 Rock, Janesville R. 5.  
 Bradley Wm. 29 Fulton, Edgerton R. 4.  
 \*Bradt Andrew, 31 Bradford, Janesville R. 3.  
 Bradt John B. 31 Bradford, Janesville R. 3.  
 Bradt John Jr. 29 Bradford, Janesville R. 3.  
 Brady James F. 10 Lima, Whitewater R. 2.  
 Brand Joseph, 12 Turtle, Clinton R. 35.  
 Brandenburg August, 27 Center, Janesville R. 6.  
 Brandenburg William, 33 La Prairie, Beloit R. 29.  
 Branham Geo. 9 Union, Evansville.  
 \*Bratzke William, 35 Magnolia, Brodhead R. 21.  
 \*Braukhof Carl, 26 Bradford, Clinton R. 34.  
 Braun Charles, 26 Lima, Lima Center.  
 Braun Frederick, 1 Johnstown, Whitewater R. 1.  
 Brazzell K. Est. 24 Janesville, Janesville.  
 Breed Edwin Est. 29 Avon, Brodhead.  
 \*Breitkranz William D. 14 Bradford, Clinton R. 34.  
 Breitkreutz A. H. 35 La Prairie, Tiffany.  
 Bressler William, 29 Bradford, Clinton R. 34.  
 Bretland E. H. 6 Fulton, Edgerton.  
 Bretzke August, 33 Center, Janesville R. 6.  
 Brickson N. D. 15 Janesville, Janesville.  
 \*Briggs Wesley, 33 Johnstown, Janesville R. 1.  
 Brigham George, 22 Union, Evansville.  
 Bright John, 13 Avon, Brodhead R. 5.  
 Bright Lee, 13 Avon, Brodhead R. 5.  
 Brightman G. E. 4 Milton, Milton Junction R. 13.  
 Brink Isaac H. 21 Union, Evansville.  
 Britten Clara L. 28 Beloit, Beloit.  
 Brobakken Ole, 18 Plymouth, Orfordville.  
 Brobakken William, 18 Plymouth, Orfordville.  
 Brobst Alvin, 30 Avon, Durant R. 2.  
 Brockett C. A. 31 Turtle, Beloit.  
 Brockway Reed, 31 La Prairie, Beloit R. 29.  
 Broege August, 30 Harmony, Janesville R. 1.  
 Bron Charles, 33 Newark, Beloit R. 25.  
 \*BROOKS CHARLES E. town clerk, 33 Union, Evansville.  
 \*Brooks Earl W. 34 Union, Evansville.  
 Brooks Richard, 12 Milton, Milton Junction R. 12.  
 Brotlund Andrew L. 25 Bradford, Clinton R. 34.

P. E. NEUSES, President  
 R. KAVANAGH, Secretary  
 Telephone 89

JANESVILLE COAL CO.  
 COAL, CHARCOAL  
 WOOD AND COKE

## CARL W. DIEHLS WALL PAPER IN ALL GRADES

FINEST STOCK IN THE CITY

Phone No. 403

Cor. N. River and W. Milwaukee Streets

MADE BY THE INDEPENDENT PRINTING CO. OPPOSITE POST OFFICE 117 DODGE STREET.  
 SEALS, STEEL STAMPS, NUMBERERS, DATERS, ETC.

# FRANK D. KIMBALL Dealer in FINE AND MEDIUM FURNITURE

22-24 W. Milwaukee St., Janesville, Wis. PRICES ALWAYS THE LOWEST

22 N. BLUFF  
BOTH PHONES  
JANESVILLE PURE MILK CO.

628

## ROCK COUNTY FARMERS.

- Broughton Arthur, 19 Magnolia, Albany.  
Broughton Calvey, 30 Magnolia, Evansville.  
Brown A. A. Est. 29 Lima, Milton Junction R. 12.  
\*Brown Alvin L. 28 Lima, Milton Junction R. 12.  
\*Brown Amos, 34 Fulton, Janesv. R. 8.  
Brown B. W. 26 Center, Janesville R. 6.  
\*Brown Bert, Clinton, Clinton R. 34.  
Brown Bros. 25 Rock, Janesville.  
Brown C. 1 Fulton, Edgerton R. 3.  
\*Brown Charles, 8 La Prairie, Janesville R. 3.  
Brown Charles D. 26 Lima, Lima Center  
\*Brown Dewitt J. 26 Lima, Lima Center.  
\*Brown E. H. 28 Center, Janesville R. 6.  
Brown Edward, 5 La Prairie, Janesville.  
Brown Ellen, 32 Lima, Milton Junction.  
Brown Ezra, 26 Lima, Lima Center.  
Brown Frank, 6 Turtle, Beloit R. 29.  
Brown G. W. 18 Janesville, Janesville R. 6.  
Brown George W. 24 Center, Evansville R. 17.  
\*Brown Lewis C. 16 Beloit, Beloit R. 27.  
Brown M. A. 24 Beloit, Beloit.  
\*Brown W. 16 Turtle, Beloit R. 30.  
Brown Will, 36 Harmony, Janesville R. 1.  
Brown Wm. 14 Harmony, Milton R. 10.  
\*Brubakken O. W. 11 Spring Valley, Orfordville R. 24.  
\*Brummond Fred, 29 Harmony, Janesville R. 1.  
Brummond Charles, 1 Janesville, Milton Junction R. 13.  
\*Brunhaefer William, 11 Turtle, Clinton R. 35.  
Brunsell Carl F. 14 Union, Evansville.  
Brunsell Fred, 18 Porter, Evansville R. 18.  
\*Brunsell Harold, 20 Porter, Evansville R. 18.  
Brunsell John, 24 Union, Evansville R. 16.  
Brunsvold A. A. 21 Plymouth, Orfordville.  
Brunsvold C. N. 30 Plymouth, Orfordville R. 24.  
Brunsvold Ole N. 12 Newark, Beloit R. 27.  
Bryan N. A. 3 Magnolia, Evansville.  
Bryan Thomas 19 Union, Evansville.  
Bryant Frank, 1 Milton, Milton Junction R. 12.  
Bryant W. C. 1 Milton, Milton Junction R. 12.  
Bryce Illian, 9 Avon, Brodhead R. 5.  
Bublitz Julius, 25 Porter, Janesv. R. 7.  
\*Bubolz Fred, 19 Bradford, Janesville R. 3.  
Bubolz Lewie, 19 Bradford, Janesville R. 3.  
Buchholz Frank, 20 Lima, Milton Junction R. 12.  
Buckridge E. R. Est. 28 Beloit, Beloit.  
\*Bue Albert, 15 Clinton, Clinton R. 33.  
Bullard A. D. 35 Union, Evansville R. 17.  
Bullard Frank, 14 Union, Evansville.  
Bullis John I. 23 Milton, Milton Junction.  
Bullock George, 20 Union, Evansville.  
Bullock Harvey J. 32 Lima, Janesville.  
\*Bumgarner Wallace, 25 Rock, Janesville R. 4.  
Bump Fay D. 12 Fulton, Edgerton R. 4.  
Bump & Price, 8 Magnolia, Albany.  
\*Bumstead Ed. 21 Turtle, Beloit R. 30.  
Bunker, W. H. 16 Clinton, Clinton.  
\*Burdick Clara Mrs. 31 Janesville, Janesville R. 6.  
Burdick Edson A. 16 Janesville, Janesville R. 7.  
\*Burdick H. M. 7 Lima, Milton Junction R. 12.  
Burdick R. Leon, 7 Lima, Milton Junction R. 12.  
Burdick S. G. Est. 7 Lima, Milton Junction R. 12.  
Burger John, 23 Beloit, Beloit.  
Burhans James W. 7 Lima, Milton Junction R. 12.  
Burhans William F. 7 Lima, Milton Junction R. 12.  
Burke Lawrence Est. 9 Harmony, Janesville.  
Burkhalter Gotfried, 17 Avon, Brodhead R. 5.  
\*Burkheimer Alonzo, 5 Janesville, Janesville R. 7.  
\*Burkheimer Frank, 26 Porter, Janesville R. 7.  
\*Burnett George, 30 Bradford, Janesville R. 3.  
\*Burnett William, 17 Center, Evansville R. 17.  
Burr L. E. Mrs. 14 Janesville, Janesville.  
Burrer Amos, 26 Plymouth, Beloit R. 28.  
Burrow Henry, 35 Plymouth, Beloit R. 27.  
Burrow John C. 36 Newark, Beloit R. 25.  
\*Burrows C. H. 4 Rock, Janesville R. 5.  
\*Burseley George, 19 Plymouth, Orfordville.  
Burtess Maragaret, 23 Avon, Beloit R. 25.  
Burtis J. W. 26 Avon, Beloit R. 25.  
\*Burtis Lawrence, 26 Avon, Beloit R. 25.  
Burtness H. T. 26 Spring Valley, Orfordville R. 24.  
Burtness Levi T. 21 Plymouth, Orfordville.  
\*Burtness Martin, 4 Avon, Brodhead R. 4.  
Burtness Oluf J. 22 Plymouth, Orfordville.  
Busfield Alex, 23 Rock, Janesville R. 4.  
\*Busfield J. J. 23 Rock, Janesville R. 4.  
Bush Joseph, 29 Center, Janesville R. 6.  
Buskirk Fred, 30 Rock, Beloit R. 28.  
\*Buss Gus, 20 Union, Evansville R. 19.  
Buss Robert, 2 Turtle, Clinton R. 35.

SCHALLER & McKEY LUMBER CO. ALL KINDS OF BUILDING MATERIAL AT BOTTOM PRICES  
West End of West Milwaukee St. Telephone 100 Janesville, Wis.

S. SOVERHILL, President  
 F. M. CALKINS, Vice-Pres.  
 S. B. HEDDLES, Sec. Treas.  
 B. B. BAKER, Manager  
 Telephones  
 New 293 Old 2061

**PEOPLE'S COAL CO.**  
 YARD:  
**WOOD, COAL, COKE**  
 1029 PLEASANT ST.  
 Branch Office at BADGER DRUG STORE, Corner West Milwaukee and River Sts.

ROCK COUNTY FARMERS.

629

**A. F. Minick** 215-217  
 E. Milwaukee, St. Livery

Butcher Benjamin, 27 Magnolia, Brodhead R. 21.  
 \*Butkoffer Fred, 26 Rock, Janesv. R. 4.  
 Butke Herman, 13 Johnstown, Avalon R. 9.  
 Butler C. W. 10 Rock, Janesville R. 5.  
 Butler Frank E. 11 Plymouth, Hanover.  
 Butler George J. 12 Plymouth, Janesville R. 5.  
 Butler William G. 26 Harmony, Janesville R. 1.  
 Butlin Charles, 13 Beloit, Beloit R. 29.  
 Butterfield E. N. 10 Janesville, Janesville R. 8.  
 Butts Amelia, 9 Center, Evansville R. 16.  
 Butts Eugene, 20 Union, Evansville.  
 Butts G. H. 20 Milton, Janesville.  
 Bye Peter P. Est. 7 Avon, Brodhead R. 5.  
 Byers J. H. 17 Janesville, Janesville.  
 Byers Joseph, 28 Newark, Beloit R. 25.  
 Byrne Thos. 7 Janesville, Janesv. R. 7.

C

Cadwallader Ed. 22 Union, Evansville R. 16.  
 Caldo James, 29 Johnstown, Janesville R. 1.  
 Caldo William, 19 Johnstown, Janesville R. 1.  
 Caldwell Alex. 11 La Prairie, Janesville.  
 Caldwell Helen, 3 Janesville, Janesville R. 8.  
 Caldwell James, 3 Janesville, Janesville R. 8.  
 \*Caldwell James, 11 La Prairie, Janesville R. 2.  
 Campbell Alden, 23 Beloit, Beloit R. 28.  
 Campbell Byron, 20 Union, Evansville.  
 \*Campbell Charles, 9 Bradford, Avalon R. 2.  
 Campbell George, 4 Rock, Janesville R. 5.  
 Campbell Jane Mrs. Beloit R. 28.  
 Campbell Jessie, 19 Harmony Janesville R. 8.  
 Campbell L. H. 25 Union, Evansville R. 16.  
 Campbell Leroy Est. 23 Beloit, Beloit.  
 \*Campbell Newton, 23 Beloit, Beloit R. 28.  
 Campbell William, 4 Rock, Janesville R. 5.  
 Campbell Willis, 28 Beloit, Beloit R. 26.  
 Campion E. F. 4 Harmony, Milton R. 10.  
 Campion James, 5 Harmony, Milton Junction R. 12.  
 Campion John, 10 Harmony, Milton R. 10.  
 Campion Lawrence, 5 Harmony, Milton Junction R. 12.  
 Campion M. J. 9 Harmony, Milton R. 10.  
 Cannon Eugene, 28 Turtle, Beloit.  
 Caple Edward, 32 Magnolia, Brodhead R. 21.  
 Caple Olive, 32 Magnolia, Brodhead R. 21.  
 Capman C. J. 4 Turtle, Beloit R. 29.  
 Capron Annie Mrs. Beloit R. 26.  
 Capron George, 24 Newark, Beloit R. 26.

Caradine Marvin, 11 Rock, Janesville R. 4.  
 Carey G. L. 12 Clinton, Clinton R. 33.  
 Carhart H. S. 8 Harmony, Milton R. 10.  
 Carle John, 3 Clinton, Clinton.  
 Carlson John, 1 Fulton, Edgerton R. 3.  
 \*Carlson O. 36 Rock, Janesville R. 4.  
 \*Carlson Peter, 7 Clinton, Clinton R. 33.  
 \*Carlson S. 24 Bradford, Clinton R. 34.  
 Carney John, 18 Johnstown, Milton R. 10.  
 Carpenter Ed. M. 17 Turtle, Beloit R. 29.  
 Carpenter Josiah, 36 Union, Evansville.  
 Carpenter William H. 15 Newark, Beloit R. 26.  
 Carr Albert, 30 Beloit, Beloit.  
 Carr John Est. 16 Beloit, Beloit R. 27.  
 Carr Joseph G. 29 Milton, Milton.  
 \*Carr Louis B. 25 Newark, Beloit R. 26.  
 \*Carr Vernon, 25 Newark, Beloit R. 26.  
 Carrier E. Est. 23 Beloit, Beloit R. 28.  
 Carrier N. M. Est. 24 Center, Evansville R. 17.  
 Carroll Charles A. 24 Avon, Beloit R. 25.  
 Carroll James, 6 Rock, Janesville R. 5.  
 Carroll John W. 36 Rock, Janesville R. 4.  
 Carroll Mary J. 34 Beloit, Beloit.  
 Carson John Est. 28 Porter, Janesville R. 7.  
 \*Carson Richard M. 21 Union, Evansville R. 19.  
 Carter Cora Mrs. 8 Johnstown, Milton R. 11.  
 \*Carter Ed II. 28 Newark, Beloit R. 25.  
 Carter Katherine Mrs. 24 Janesville, Janesville.  
 Cartrite Clifford, 34 Magnolia, Brodhead R. 21.  
 Carver John A. 29 Plymouth, Orfordville.  
 Carver Levy, 27 Bradford, Clinton 34.  
 \*Carver P. 22 Bradford, Clinton R. 34.  
 Cary Emory C. 14 Johnstown, White-water R. 1.  
 Cary Eugene L. 11 Johnstown, Milton.  
 Cary Fern, 10 Johnstown, Milton R. 11.  
 Cary Roy, 10 Johnstown, Whitewater R. 1.  
 Case J. A. 31 Turtle, Beloit.  
 Case Mary E. 23 Beloit, Beloit R. 28.  
 Case S. M. Est. 9 Clinton, Clinton.  
 Case W. W. 13 Johnstown, Delavan.  
 Casey Dennis, 16 Porter, Edgerton R. 5.  
 \*Cashore Alexander, 19 Lima, Milton Junction R. 12.  
 Cassidy Thomas, 26 Porter, Janesville R. 7.  
 Castator E. M. 34 Spring Valley, Brodhead R. 22.  
 Castator S. L. 34 Spring Valley, Brodhead R. 22.  
 Catts A. E. 1 Janesville, Milton.  
 Chadwick M. E. 23 Porter, Edgerton R. 5.  
 Chamberlain Grant, 16 Fulton, Edgerton R. 4.  
 Chamberlain J. A. 35 La Prairie, Janesville.

**GEORGE A. JACOBS** MUTUAL FIRE INSURANCE  
 Office: 13 W. Milwaukee St.  
 PHONES: NEW 366 OLD 3871

**M. BUOB BREWING CO.**  
 BEER, ALE AND PORTER  
 Telephone 141 Janesville, Wisconsin

# CITY BREWERY CROAK BREW. CO.

PROPRIETORS

## CELEBRATED JANESVILLE LAGER BEER

630

ROCK COUNTY FARMERS.

**BRITTINGHAM & HIXON LUMBER CO.**  
 Lumber, Posts, Shingle, Lath, Sash, Doors, Mouldings, Building Paper,  
 Roofing Paper, Lime, Cement, Prepared Plaster, Fire Clay, Brick, Sewer Pipe

Chamberlain J. L. 16 Fulton, Edgerton R. 4.  
 Chamberlain John, 14 Bradford, Clinton R. 34.  
 Chamberlin J. N. 29 Beloit, Beloit.  
 Chambers S. S. 21 Milton, Milton Junction.  
 Champney Seville, 1 Union, Stoughton.  
 \*Chant Joe, 15 Turtle, Beloit R. 30.  
 Chapin Fred, 4 Union, Brooklyn.  
 Chapin James, 4 Union, Brooklyn.  
 Chapin Lillian Miss, 13 Janesville, Janesville.  
 Chapman C. M. 30 Turtle, Beloit R. 30.  
 Chapman J. A. Est. 34 Beloit, Beloit.  
 Charley John, 28 Magnolia, Brodhead R. 21.  
 Charlton George D. 23 Janesville, Janesville.  
 Chase Frank, 23 Magnolia, Evansville R. 20.  
 Chase T. J. Mrs. 19 Center, Evansville R. 21.  
 Chase W. B. 30 Magnolia, Brodhead R. 21.  
 Cheesbrow F. Mrs. 32 Fulton, Janesville R. 8.  
 Cheeseman Henry, 8 Clinton, Clinton.  
 Cheesmore Al. 22 Harmony, Janesville R. 1.  
 Chesebro Edwin J. 24 Bradford, Clinton R. 34.  
 Chester J. L. 34 Clinton, Beloit.  
 Child Carrie Mrs. 10 La Prairie, Janesville R. 2.  
 Child F. B. 12 La Prairie, Janesville R. 2.  
 Chipman Charlotte Mrs. 32 Center, Footville.  
 \*Christbaun Nick, 11 Lima, Whitewater R. 2.  
 Christensen Neis, 11 Newark, Beloit R. 26.  
 Christensen Peter, 16 Milton, Milton Junction R. 13.  
 Christian A. B. Mrs. 6 Fulton, Edgerton R. 1.  
 Christiansen Matt, 36 Bradford, Allens Grove.  
 Christianson Holden, 17 Spring Valley, Orfordville.  
 Christman A. B. Mrs. 22 Clinton, Clinton R. 33.  
 Christman H. A. 8 Turtle, Beloit R. 29.  
 Chubbuck A. J. Beloit R. 29.  
 Church A. M. 27 Janesville, Janesville R. 7.  
 Churchill Arthur, 1 Center, Janesville R. 7.  
 Churchill Joseph, 1 Center, Janesville.  
 Churchill William, 3 Center, Janesville R. 7.  
 Clark A. B. 22 Harmony, Janesville R. 1.  
 Clark A. D. 12 Bradford, Avalon R. 9.  
 Clark Annie M. 15 La Prairie, Shopiere.  
 \*Clark Arthur, 1 Turtle, Clinton R. 35.  
 Clark Charles, 8 Avon, Brodhead R. 5.  
 Clark David, 25 Harmony, Janesville.  
 \*Clark Eugene, 9 Spring Valley, Brodhead R. 21.

Clark Frank, 34 Johnstown, Avalon R. 9.  
 Clark Frank, 13 Magnolia, Evansville R. 17.  
 \*Clark George J. 2 Fulton, Edgerton.  
 \*Clark Glenn, 13 Magnolia, Evansville R. 20.  
 Clark Humphrey Est. 1 Turtle, Clinton R. 35.  
 Clark J. L. 8 Harmony, Milton R. 10.  
 Clark James G. Johnstown, Milton R. 11.  
 Clark Mary Mrs. 8 Harmony, Milton R. 10.  
 Clark Miles, Evansville R. 17.  
 Clark R. J. 25 Harmony, Janesville R. 1.  
 Clark Robert, 23 Harmony, Janesville.  
 Clark Thomas, 30 Johnstown, Janesville R. 1.  
 Clark Truman J. 8 Avon, Brodhead R. 5.  
 \*Clark William, 26 Harmony, Janesville R. 1.  
 Clark William Est. 2 Fulton, Edgerton.  
 Clarke Albertus, 1 Harmony, Milton Junction.  
 Clarke Finette Mrs. 25 Milton, Milton Junction.  
 Clarke Giles, 21 Milton, Milton Junction R. 13.  
 Clarke J. D. 35 Milton, Milton Junction.  
 \*Clausen Joseph, 18 Spring Valley, Brodhead.  
 Cleland Charles S. 10 Janesville, Janesville.  
 Cleland George Est. 25 Center, Janesville R. 6.  
 Cleland James, 23 Janesville, Janesville.  
 Cleland James M. 30 Janesville, Janesville R. 6.  
 Cleland W. G. 16 Turtle, Beloit.  
 Clement Fred, Beloit R. 1.  
 Clemmons A. Est. 3 Lima, Milton R. 11.  
 Cleophas George, 11 Newark, Beloit R. 26.  
 Cleophas Ira, 11 Newark, Beloit R. 26.  
 Cleveland J. M. 15 Spring Valley, Orfordville.  
 Cleven Jean Mrs. 7 Spring Valley, Brodhead.  
 Clifford H. S. 30 Turtle, Beloit.  
 Coats Edward, 22 Rock, Janesville R. 4.  
 Cochrane Jas. R. 6 Beloit, Beloit R. 27.  
 Coen Darby, 15 La Prairie, Janesville R. 2.  
 \*Cogswell Allen, 23 Johnstown, Avalon R. 9.  
 \*Cole A. L. 24 Avon, Beloit R. 26.  
 Cole George, 10 Beloit, Beloit R. 28.  
 Cole M. E. Mrs. 18 Spring Valley, Orfordville.  
 Cole William, 27 Bradford, Clinton R. 34.  
 Collins Alphonso, 33 Porter, Evansville R. 16.  
 Collins John, 32 Porter, Evansville R. 16.  
 \*Collins Thomas J. 4 Lima, Whitewater R. 2.  
 Combs Addie, 33 Union, Evansville R. 20.  
 Condon David, 1 Fulton, Edgerton R. 3.

No money expended on the fixtures of a home will give more comfort and protection than a set of : : :

**VUDOR** **Porch Shades.**  
 They are not expensive, and last for years. : : :

**SOUTHERN WISCONSIN  
BUSINESS COLLEGE**  
JANESVILLE, WISCONSIN

Send six names of prospective students. Receive catalogue and calling cards with your name handsomely written.

**BOOKKEEPING  
PENMANSHIP  
SHORTHAND  
TYPEWRITING  
CIVIL SERVICE**

**ROCK COUNTY FARMERS.**

631

Cendon G. H. 30 Spring Valley, Brodhead R. 22.  
Cendon Glen, 31 Spring Valley, Brodhead R. 22.  
Cendon John, 5 Janesville, Janesville R. 7.  
Cendon W. H. 1 Fulton, Edgerton R. 3.  
\*Cone Chas. 24 Plymouth, Beloit R. 28.  
Conley P. E. 6 Rock, Janesville R. 5.  
Conlon Martin, 9 Johnstown, Milton R. 11.  
\*Connell Dan, 6 Rock, Janesville R. 5.  
\*Connell Frank, 6 Rock, Janesville R. 5.  
Connell James, 7 Rock, Janesville R. 5.  
Connell Pat. Est. 6 Rock, Janesville R. 5.  
Connors Dennis E. 8 Janesville, Janesville.  
Connors Isaac, 24 Rock, Janesville.  
\*Connors M. J. 4 Harmony, Milton R. 10.  
Connors Michael, 9 Janesville, Janesville.  
\*Conroy J. O. 4 Rock, Janesville R. 5.  
Conroy J. W. 36 La Prairie, Janesville R. 3.  
\*Conroy Stanley 11 Turtle, Clinton R. 35.  
Conry Frank, 26 Clinton, Clinton R. 33.  
Conry Fred, 27 Clinton, Clinton R. 33.  
Conry G. J. 13 Clinton, Clinton R. 33.  
\*Conry Gust, 12 Clinton, Clinton R. 34.  
Conry J. M. 22 Clinton, Clinton R. 33.  
Conry M. Est. 12 Clinton, Clinton.  
Conry T. J. 13 Clinton, Clinton R. 33.  
Converse A. D. 24 Lima, Whitewater.  
Converse Frank E. 23 Beloit, Beloit.  
Conway Dan, 11 Center, Janesville R. 7.  
Conway M. 32 Fulton, Edgerton.  
\*Conway Patrick, 17 Janesville, Janesville R. 7.  
Conway William, 9 La Prairie, Janesville R. 2.  
Conway William Est. 1 Center, Janesville R. 7.  
Coomer J. W. 14 Avon, Brodhead R. 5.  
\*Coon Barnard, 14 Harmony, Milton R. 10.  
Coon D. B. 32 Milton, Milton Junction.  
Cooper Benjamin, 6 Milton, Edgerton R. 14.  
Cooper Hiram, 22 Clinton, Clinton.  
Cooper John, 29 Bradford, Clinton R. 34.  
Cooper Solon, 8 Clinton, Clinton.  
Copley J. Mrs. 11 Porter, Edgerton R. 5.  
Coppo Vital, 13 Turtle, Clinton.  
Corbin H. B. Est. 24 La Prairie.  
Corcoran Ed. 32 Turtle, Beloit.  
\*Cores William, 25 Johnstown, Avalon R. 9.  
Cornwell E. A. 8 Clinton, Clinton.  
Cortelyou William, 30 Spring Valley, Brodhead R. 22.  
Cory William H. 28 Center, Footville.  
Coryell S. T. Est. 36 Center, Janesville R. 6.  
\*Costigan James Est. 11 Harmony, Milton R. 10.  
\*Costigan William, 14 Harmony, Milton R. 10.

Cottrell Thomas Est. 22 Milton, Milton Junction.  
Coughlin Otis, Beloit R. 28.  
\*Courtier Clyde, 29 Union, Evansville.  
Courtright A. M. Mrs. 5 Fulton, Edgerton.  
Cousin Julius, 30 Newark, Beloit R. 25.  
Cowie William, 23 Newark, Beloit R. 25.  
Cox Amos, Beloit R. 26.  
Cox George, 24 Avon, Beloit.  
Cox H. W. 28 Fulton, Edgerton.  
\*Cox Irwin, 17 Magnolia, Evansville R. 19.  
Cox James G. 14 Avon, Brodhead R. 5.  
Cox John, 14 Avon, Brodhead R. 5.  
Cox Laura Est. 28 Fulton, Edgerton R. 4.  
\*Cox Leslie, 18 Newark, Beloit R. 26.  
Cox Orin G. 18 Newark, Beloit R. 26.  
Cox Thomas Mrs. 5 Turtle, Beloit R. 29.  
Cox Richard George, 23 Avon, Brodhead R. 5.  
Cox Roland Mrs. 18 Newark, Beloit R. 26.  
Cox W. H. 27 Fulton, Edgerton R. 4.  
Coxhead G. W. 16 Fulton, Edgerton R. 5.  
\*Coy George, 19 Harmony, Janesville R. 1.  
Craig James Est. 30 Milton, Milton Junction.  
\*Craig S. C. 11 Janesville, Janesville R. 8.  
Crall Amos Est. 23 Center, Evansville R. 17.  
\*Crall Charles, 24 Center, Evansville R. 17.  
Crall Christopher, 24 Center, Evansville R. 17.  
Crall Eli, 14 Center, Evansville R. 17.  
Crall John, 30 Porter, Evansville R. 16.  
Cram George H. 14 Beloit, Beloit.  
Crandall Amos S. 15 Milton, Milton Junction.  
Crandall Calvin, 23 Milton, Milton Junction.  
Crandall George A. 28 Lima, Milton Junction.  
Crandall J. B. 22 Milton, Milton Junction.  
Crandall J. C. 3 Harmony, Milton R. 10.  
Crandall Wm. L. 11 Harmony, Milton.  
Crane James, 36 Center, Janesville R. 5.  
Cranston Archibald, 24 Beloit, Beloit.  
Cravath Clinton D. 13 Lima, Whitewater.  
\*Crawford John, 9 Union, Brooklyn.  
\*Crawford Vern, 17 Union, Evansville R. 19.  
Crawford W. J. 8 Union, Evansville R. 20.  
Creedy Richard Est. 9 Beloit, Beloit.  
Creedy Robert, 8 Beloit, Beloit R. 27.  
\*Creighton Thos. 22 Janesville, Janesville R. 7.  
Creighton J. O. Est. 18 Beloit, Beloit R. 26.  
Cribben Edward, 14 Rock, Janesville R. 4.  
Crippen Amos, 3 Clinton, Clinton.

PHONE YOUR ORDERS FOR **CLEAN, PURE ICE** CITY ICE CO. 23 E. MILWAUKEE ST.

**C. & W. Hayes** Building Contractors 22 N. FRANKLIN STREET

**EMMETT D. MCGOWAN  
ARTHUR M. FISHER**

**LAWYERS**  
309-310 JACKMAN BLDG.

Legal business transacted through bonded attorneys in all States.  
Special attention given to Probate matters.



# KELLOGG'S NURSERY

JANESVILLE, WIS.  
Established 1854  
CHERRIES, PLUMS, PEARS HARDY ADAPTED VARIETIES  
Get Our Free Price List

632

ROCK COUNTY FARMERS.

**SPECIAL ATTENTION GIVEN  
FUNERALS AND PARTIES**  
**G. W. KEMMERER & CO., Livery**

Crist John W. 28 Beloit, Beloit R. 28.  
 \*Cristman T. H. 16 Rock, Janesville R. 5.  
 Croak John, 18 Magnolia, Albany.  
 Croak Thomas Est. 7 Magnolia, Evansville R. 19.  
 Croak Walter, 7 Magnolia, Evansville R. 19.  
 Crocker Wallace, 8 Union, Brooklyn.  
 Cronin L. 5 La Prairie, Janesville R. 3.  
 Crosby G. H. 33 Turtle, Beloit R. 31.  
 Crosby Leon A. 23 Harmony, Janesville.  
 Crosby I. D. Mrs. 23 Harmony, Janesville.  
 Cross David Est. Janesville, Janesville.  
 Crossman B. P. 9 Janesville, Janesville.  
 Crow W. H. 22 Center, Janesville.  
 \*Crowley James, 10 Harmony, Milton R. 10.  
 Crowley John. 3 Porter, Edgerton R. 1.  
 Cuckow Samuel F. 17 Bradford, Avalon.  
 Cuddaback Frank, 33 La Prairie, Beloit R. 29.  
 Cullen Archie, 17 Milton, Milton Junction R. 13.  
 Cullen Walter, 16 Milton, Milton Junction R. 13.  
 \*Culver C. E. 3 La Prairie, Janesville R. 2.  
 \*Culver Frank, 35 La Prairie, Tiffany.  
 Cummings C. A. 23 La Prairie, Janesville R. 3.  
 Cummings Frank, 10 Turtle, Beloit R. 29.  
 \*Cunningham Frank, 25 Harmony, Janesville R. 1.  
 Cunningham H. 27 Johnstown, Janesville.  
 Cunningham J. J. 20 Rock, Janesville R. 5.  
 Cunningham Stephen, 16 Harmony, Milton R. 10.  
 Cunningham William, 13 Harmony, Milton R. 10.  
 Curtis M. H. 36 Rock, Janesville.  
 Curtiss C. T. Est. 12 Turtle, Clinton.  
 Cutts A. E. 6 Harmony, Milton Junction R. 12.  
 Cutts R. J. 6 Harmony, Milton Junction R. 12.  
 D  
 \*Dabson William, 35 Porter, Janesville R. 7.  
 Dahlen Ole. 15 Spring Valley, Orfordville R. 24.  
 Damerow August, 21 Plymouth, Hanover.  
 \*Damrow Charles F. 7 Newark, Brodhead R. 23.  
 Damrow Charles J. 27 Plymouth, Beloit R. 28.  
 \*Damrow Herman, 31 Rock, Beloit R. 28.  
 Damrow Paul, 27 Plymouth, Beloit R. 28.  
 Damrow William, 23 Center, Evansville R. 17.  
 Danielson Anton, 26 Rock, Janesville R. 4.  
 \*Danks Harvey, 20 Union, Evansville.

Dann F. M. 32 Center, Footville.  
 Davenport William A. 1 Union, Stoughton.  
 Davey George H. 27 Janesville, Janesville.  
 Davis Ben Est. 28 Porter, Janesville R. 7.  
 \*Davis C. B. 24 La Prairie, Janesville R. 3.  
 Davis C. M. 19 Porter, Evansville R. 18.  
 Davis Charles E. 11 Janesville, Janesville.  
 \*Davis Charles H. 23 Union, Evansville R. 16.  
 \*Davis D. E. 16 Spring Valley, Orfordville R. 24.  
 Davis D. W. carp. Plymouth, Hanover.  
 \*Davis E. C. tobacco grower, Center, Evansville R. 17.  
 Davis Edward S. 2 Janesville, Janesville R. 8.  
 Davis Fannie, 24 La Prairie, Janesville.  
 \*Davis Frank, 15 Center, Evansville R. 17.  
 \*Davis Frank C. 16 Newark, Beloit R. 26.  
 \*Davis Frank F. 26 Newark, Beloit R. 26.  
 Davis James, 9 Harmony, Milton R. 10.  
 Davis John E. gen. store, 22 Center, Evansville R. 17.  
 \*Davis Leslie J. 10 Union, Evansville R. 18.  
 \*Davis Robert, 20 Milton, Milton Junction R. 13.  
 Davis Truman C. 24 Union, Evansville R. 16.  
 Davis V. S. Mrs. 16 Newark, Beloit R. 26.  
 Davis Watkin, 15 Center, Evansville R. 17.  
 \*Davis Will, 20 Center, Evansville R. 17.  
**DAVIS WILLIAM B.** town clerk, 27 Janesville, Janesville R. 7.  
 \*Dawson Bros. 6 Magnolia, Evansville R. 19.  
 Dawson C. F. 23 Beloit, Beloit R. 28.  
 Dawson G. W. 23 Beloit, Beloit R. 20.  
 Pawson James Est. 6 Magnolia, Evansville R. 19.  
 Day Charles, 28 Spring Valley, Brodhead R. 24.  
 Day Edward, 19 Newark, Beloit R. 26.  
 Day Edward, 21 Avon, Beloit.  
 Day J. N. 23 La Prairie, Janesville.  
 \*Day W. W. 23 La Prairie, Janesville R. 3.  
 Dean Kate, 32 Center, Footville.  
 Dearhammer Charles T. 15 Plymouth, Hanover.  
 Dearhammer George W. 3 Newark, Beloit R. 27.  
 Dearhammer Harvey L. 3 Newark, Beloit R. 27.  
 Decker C. C. 27 Harmony, Janesville R. 27.  
 Decker Charles W. 25 Union, Evansville R. 16.  
 Decker G. M. Mrs. 17 Harmony, Milton R. 10.

**JEFFRIS, MOUAT, SMITH & AVERY** TELEPHONE  
 137  
 ATTORNEYS AND COUNSELORS, Jeffris Block, Janesville Legal business transacted through reliable correspondents all over the World

**SMOKE****McKEIGUE'S "DUM DUM"****5c CIGAR****ROCK COUNTY FARMERS.**

633

Decker John A. 19 Harmony, Janesville R. 8.  
 De Forest Mary Mrs. 34 Janesville, Janesville R. 6.  
 \*Delsrud Knudt, 2 Newark, Beloit R. 27.  
 Dennett E. M. Mrs. 29 Milton, Milton Junction.  
 Dennett G. W. 29 Milton, Milton Junction.  
 Dennett John S. 28 Janesville, Janesville R. 17.  
 \*Dennison Leedle, 35 Union, Evansville R. 17.  
 \*Dennison William, 8 Union, Evansville R. 19.  
 Derrick F. R. 30 Spring Valley, Brodhead R. 22.  
 Dettmer Harry W. 15 Plymouth, Hanover.  
 Devereaux J. C. 17 Union, Evansville.  
 Devine Cassius B. 3 Magnolia, Evansville R. 20.  
 Dickenson Leon S. 10 Milton, Milton Junction R. 13.  
 Dickey J. F. 16 Spring Valley, Orfordville R. 24.  
 Dickey Joseph, cheese factory, Spring Valley, Orfordville R. 24.  
 Dickhoff Gust, 18 Lima, Milton Junction R. 12.  
 Diedrich John Est. 17 Milton, Milton Junction R. 13.  
 Diehls Clemmons, 9 Janesville, Janesville R. 7.  
 Dietloff Albert, 34 Rock, Beloit R. 28.  
 Dietloff Otto, farm-hd. 34 Rock, Beloit R. 28.  
 Dike Charles E. physician, 28 Johnstown, Milton R. 11.  
 Dillree Lue J. 11 Magnolia, Evansville R. 20.  
 Dixon Albert R. 28 Lima, Lima Center.  
 Dixon Andrew, 12 Lima, Whitewater.  
 Dixon Belle C. 18 Harmony, Milton R. 10.  
 \*Dixon David, 20 Union, Evansville R. 19.  
 Dixon John 16 Lima, Lima Center.  
 \*Dixon Louis, 36 Union, Evansville.  
 Dixon M. J. 13 Rock, Janesville R. 4.  
 Dixon Martin, 20 Union, Evansville R. 19.  
 Dixon Richard, 20 Lima, Milton Junction R. 12.  
 \*Dixon Will, 15 Center, Evansville R. 17.  
 Dixon William, 27 Lima, Lima Center.  
 Dockhorn F. 13 La Prairie, Janesville R. 2.  
 Dockhorn Fred, 18 Bradford, Avalon.  
 Dockstader Joseph Mrs. 34 La Prairie, Tiffany.  
 Dodd William A. 8 Milton, Milton Junction.  
 \*Doering Charles, 16 Bradford, Avalon R. 9.  
 Doerr William, 22 Fulton, Edgerton R. 4.  
 Doheny James, 4 Harmony, Milton R. 10.  
 \*Dohs Charles, 22 Magnolia, Evansville R. 20.

Dohs W. J. 17 Center, Evansville R. 17.  
 Dole E. J. 34 La Prairie, Beloit R. 29.  
 Donahue Edward, 15 Harmony, Milton R. 10.  
 \*Donnelly John, 17 Porter, Evansville R. 18.  
 Donner Fred, 35 Harmony, Janesville R. 1.  
 Donohue John Est. 33 Janesville, Janesville.  
 Dooley John, 1 Spring Valley, Brodhead R. 21.  
 Dooley Stephen, 27 Porter, Janesville R. 7.  
 Dooley Thomas, 1 Spring Valley, Brodhead R. 21.  
 Dooley William, Beloit R. 30.  
 Dooley William T. 23 La Prairie, Janesville.  
 Dorn August, 13 Fulton, Edgerton R. 4.  
 Dorrow William, 9 Fulton, Edgerton.  
 Doub'eday Charles J. 19 Bradford, Janesville R. 3.  
 Doud B. Est. 1 Johnstown, Whitewater R. 1.  
 Douglas John, 17 Union, Evansville R. 19.  
 Douglas W. O. 12 Plymouth, Janesville R. 5.  
 Douglass A. Mrs. 24 Harmony, Milton R. 10.  
 Downey John J. 9 Lima, Whitewater R. 2.  
 \*Downey Urson, 9 Lima, Whitewater R. 2.  
 \*Draeger Ewald, 9 Bradford, Avalon R. 9.  
 Draeger Otto, 20 Bradford, Clinton R. 34.  
 Drafahl Alle, farm-hd. 28 Rock, Afton.  
 Drafahl August W. 18 Janesville, Janesville R. 7.  
 Drafahl Ernest Est. 18 Center, Evansville R. 17.  
 Drafahl Floyd, farm-hd. 28 Rock, Afton.  
 \*Drafahl Frank, 18 Center, Evansville, R. 17.  
 Drafahl Fred, 20 Center, Footville.  
 Drafahl George, 1 Magnolia, Evansville R. 17.  
 Drafahl Henry, 34 Center, Janesville R. 6.  
 Drafahl John, 21 Center, Janesville R. 6.  
 Drafahl Peter, 28 Rock, Afton.  
 \*Drafahl W. F. 20 Center, Evansville R. 17.  
 Drafahl William, 19 Center, Janesville R. 6.  
 Drescher Theodore, 23 Janesville, Janesville R. 7.  
 Dresser A. R. Est. 27 Turtle, Beloit.  
 Dresser C. J. 30 Clinton, Beloit R. 30.  
 Dresser W. E. 19 Clinton, Clinton R. 33.  
 Drew Dan, 26 Magnolia, Brodhead R. 21.  
 Drew John, 31 Center, Janesville.  
 Drew Talbot, 25 Magnolia, Brodhead R. 21.  
 Drew Thomas, 35 Magnolia, Brodhead R. 21.  
 Drummond D. 15 Rock, Janesville.

**FRANK H. SNYDER, Insurance****Fire, Accident, Health, Life, Liability, Plate Glass  
101 E. Milwaukee Street, Janesville, Wis.****Nichols Store For China and Glassware  
JANESVILLE, WIS.  
32 S. MAIN STREET,****CRYSTAL LAKE ICE****F. A. TAYLOR CO.****Both Phones No. 201**

**THE HERBERT J. CUNNINGHAM AGENCY — SUITE 403 —**  
**JACKMAN BLDG.**  
**General Agents FIRE INSURANCE**

634

**ROCK COUNTY FARMERS.**

Drummond James, 26 Rock, Janesville.  
 \*Duckett George, 9 Johnstown, Milton R. 11.  
 Duenow Albert, 12 Janesville, Janesville R. 8.  
 \*Duenow Otto F. 29 Bradford, Clinton R. 34.  
 Duffy James, 20 Harmony, Janesville.  
 Dugan W. J. 32 Turtle, Beloit.  
 \*Duggan Ed. 2 Beloit, Beloit.  
 Duggan Julia Mrs. 2 Beloit, Beloit.  
 Duman August, 30 Janesville, Janesville R. 6.  
 Dumphy M. 21 Magnolia, Albany.  
 Dumphy T. W. 3 Harmony, Milton R. 10.  
 Dumphy Thomas, 10 Harmony, Milton R. 10.  
 Dunbar E. stockbuyer, 2 Plymouth, Janesville R. 5.  
 Dunbar L. Mrs. 32 Center, Footville.  
 Dunham T. P. Mrs. 8 Janesville, Janesville R. 7.  
 Dunn Clarence S. 23 Spring Valley, Orfordville.  
 \*Dunn William, 24 La Prairie, Janesville R. 3.  
 Dunn William, 32 Bradford, Janesville R. 3.  
 Durst Ellen, 30 Spring Valley, Brodhead R. 22.  
 Duthie Edward, 15 Bradford, Avalon R. 9.  
 Duthie James R. 14 Bradford, Avalon R. 9.  
 Duthie William C. 10 Bradford, Avalon R. 9.  
 Dutton E. W. 12 Janesville, Milton Junction R. 13.  
 Dutton O. N. 1 Janesville, Milton Junction R. 13.  
 Duxstad K. B. Mrs. 32 Clinton, Clinton R. 32.  
 Duxstad O. B. 33 Clinton, Clinton R. 32.  
 \*Dybdahl Andrew, 15 Spring Valley, Orfordville.  
 Dyer George B. 23 Beloit, Beloit R. 28.  
 Dykeman George, 14 Bradford, Clinton R. 34.  
 Dykeman John, 25 Bradford, Clinton R. 34.  
 Dykeman William H. 23 Bradford, Clinton R. 34.

**E**

Eagan Frank, 36 Magnolia, Brodhead R. 21.  
 Eager A. Est. 1 Magnolia, Evansville.  
 Eager Victor, 9 Magnolia, Evansville R. 19.  
 Earl Est. 33 La Prairie, Shopiere.  
 Earle D. L. 21 Porter, Edgerton, R. 5.  
 \*Earle James, 10 Porter, Edgerton R. 5.  
 Earle Margaret Mrs. 10 Porter, Edgerton.  
 Earle R. Mrs. 5 Fulton, Edgerton.  
 Earle Robert, 15 Porter, Edgerton, R. 5.  
 Eastman Bert, 9 Magnolia, Evansville R. 19.

\*Eau Claire Charles, 23 Rock, Janesville R. 4.  
 Eau Claire Isaac, 25 Rock, Janesville R. 4.  
 Eddy Edward, 23 Beloit, Beloit R. 28.  
 Eddy John C. 3 Beloit, Beloit.  
 Eddy John D. 24 Beloit, Beloit R. 29.  
 Eddy William, 1 Turtle, Clinton R. 35.  
 Edenharder Andrew, 27 Janesville, Janesville R. 6.  
 Edmunds Henry, 18 Porter, Evansville R. 18.  
 Edwards B. A. 14 Beloit, Beloit R. 28.  
 Edwards John M. 19 Newark, Beloit R. 25.  
 Edwards S. M. Est. 15 Magnolia, Evansville R. 20.  
 \*Egan Charles W. 33 Plymouth, Beloit R. 27.  
 Egan J. E. 13 Spring Valley, Orfordville.  
 Egerton H. A. Est. 32 Center, Footville.  
 Egery H. B. 35 Turtle, Beloit.  
 Eggen Hans, 31 Plymouth, Beloit R. 27.  
 Eggen L. P. 31 Plymouth, Orfordville.  
 \*Ehrlinger Paul M. 15 Plymouth, Hanover.  
 Ehrlinger William, 22 Plymouth, Hanover.  
 Eicher Christ, 30 Newark, Beloit R. 25.  
 Eicher Eugene, 28 Newark, Beloit R. 25.  
 Eldahl Harvey C. 19 Plymouth, Orfordville.  
 \*Elfendahl Fred, 15 Beloit, Beloit R. 28.  
 Elfendahl Henry, 15 Beloit, Beloit R. 28.  
 \*Elgesten Carl, 22 Clinton, Clinton R. 33.  
 Ellington Ellen, 34 Center, Janesville R. 5.  
 Ellison A. F. 17 Rock, Janesville R. 5.  
 Ellis Japhet C. 7 Union, Evansville R. 19.  
 Ellis John, 1 Plymouth, Janesville R. 5.  
 Ellis Levi D. 34 Center, Footville.  
 Ellison E. & Hattie, 6 Fulton, Edgerton R. 1.  
 Elphick Laura, 35 Lima, Lima Center.  
 \*Elphick Peter, 35 Lima, Lima Center.  
 \*Elphick Walter, 27 Lima, Lima Center.  
 Else R. & Son, 10 Harmony, Milton.  
 Elser Christ, 18 Janesville, Janesville R. 7.  
 Ely Joseph, 2 Johnstown, Whitewater R. 1.  
 Emerson C. A. 3 Harmony, Milton R. 10.  
 \*Emerson John, 1 Newark, Beloit R. 27.  
 Emerson Mary Mrs. -Beloit R. 27.  
 Emery A. W. 23 Avon, Brodhead R. 5.  
 Emery Fred Est. 18 Union, Evansville.  
 \*Emery George, 18 Union, Evansville.  
 Emmons C. F. 17 Center, Evansville R. 17.  
 Emmons Emma D. 17 Center, Janesville.  
 Enderson A. H. Est. 29 Avon, Durant R. 2.  
 \*Enderson H. O. 29 Avon, Durant R. 2.  
 Engbretsen G. E. 9 Beloit, Beloit R. 27.  
 Engbretsen C. 13 Turtle, Clinton R. 35.  
 \*Engelke Aug. 27 Rock, Afton.  
 Engen A. Andrew, 7 Newark, Brodhead R. 23.

**Jas. W. Scott**  
**Real Estate, Loans and Investments**  
 23 W. Milwaukee St., Janesville

**METAL CORNICE, ROOFING AND TINWARE**  
**H. L. McNAMARA, Janesville, Wis**

# OLIN & OLSON JEWELRY-SILVERWARE

AND ALL KINDS OF  
19 W. Milwaukee St. FANCY GOODS FOR PRESENTS

## ROCK COUNTY FARMERS.

635

Engen Hans, 7 Newark, Brodhead R. 23.  
Engen M. O. 12 Avon, Brodhead R. 4.  
\*Engen Niua B. 7 Newark, Brodhead R. 23.  
Engen O. E. 28 Spg. Valley, Brodhead R. 22.  
Enger Elias, 32 Clinton, Clinton R. 32.  
Engauge Christ, 23 Bradford, Clinton R. 34.  
Ennis D. W. 28 Rock, Afton.  
Ennis Jas. F. 15 Spg. Valley, Orfordville R. 24.  
\*Enzenbach Fred, 13 Magnolia, Evansville R. 20.  
Erdman Chas. 12 Spg. Valley, Brodhead R. 21.  
Erickson Herman, 21 Porter, Edgerton R. 5.  
Evans D. L. 3 Beloit, Beloit.  
Evenson Halgren, 12 Spg. Valley, Brodhead R. 21.  
Everson Andrew, 21 Spg. Valley, Orfordville R. 24.  
Everson Chas. 30 Porter, Evansville R. 16.  
Everson Sveno, 31 Spg. Valley, Brodhead R. 22.  
Everson J. P. 31 Spg. Valley, Brodhead R. 22.  
Everson S. S. 29 Spg. Valley, Brodhead R. 22.  
Everson Thos. 16 Spg. Valley, Orfordville R. 24.

### F

Fairbanks E. W. Est. 10 Union, Evansville R. 18.  
Fairbert Peter, 10 Beloit, Beloit R. 8.  
Fairbert Peter Jr. farm-hd. 10 Beloit, Beloit R. 28.  
Fairman A. S. 30 Spg. Valley, Brodhead R. 22.  
Fallon Frank, 34 Beloit, Beloit.  
Falmer Wm. 21 Avon, Brodhead R. 5.  
\*Fanning Hugh, 15 Johnstown, Milton R. 11.  
Fanning Jas. 19 La Prairie, Janesv. R. 3.  
Fanning John, 9 Johnstown, Milton R. 11.  
Fanning John, 34 Milton, Milton June.  
Fanning Michael, 3 Johnstown, Milton R. 11.  
Fanning Miles, 32 Harmony, Janesville.  
Fanning Stephen, 10 Rock, Janesv. R. 4.  
Fanning Wm. and Ed. 9 Harmony, Milton R. 10.  
\*Farmer Arthur, 26 Spg. Valley, Orfordville R. 24.  
Farnsworth B. W. 25 Lima, Whitewater R. 1.  
\*Farnsworth Roy, 25 Lima, Whitewater R. 1.  
Farrell M. F. 8 Union, Brooklyn.  
Farrelly J. A. 24 Beloit, Beloit R. 28.  
Farrington Ed. 31 Fulton, Janesv. R. 7.  
Farrington J. B. 31 Fulton, Janesville R. 7.  
\*Fast Henry, 23 Newark, Beloit R. 26.

Featherston Jas. Johnstown, Milton R. 10.  
Feehly M. L. Mrs. 11 Lima, Whitewater R. 2.  
\*Feirn Sam, 13 Turtle, Clinton R. 32.  
\*Feirn Walter, 27 LaPrairie, Janesville R. 3.  
Fellows Fred S. 4 Center, Evansville R. 16.  
Fellows H. W. 3 Center, Evansville.  
Fellows J. E. Est. 22 Rock, Janesville R. 4.  
Fellows L. B. 4 Center, Evansville R. 16.  
Fenn Geo. 11 Magnolia, Evansville R. 20.  
Fenn Miles, hotel, Beloit R. 28.  
\*Fenrick Ernest, 24 Center, Evansville R. 17.  
Fenrick Fred, 33 Porter, Evansville R. 16.  
\*Fenrick Fred Jr. 22 Center, Evansville R. 17.  
Fenrick Herman, 16 Center, Evansville R. 16.  
Fenrick Wm. 23 Center, Evansville R. 17.  
Ferge John, 13 Lima, Whitewater R. 2.  
Ferguson J. P. 22 Beloit, Beloit R. 27.  
\*Ferwerda H. J. 31 Newark, Beloit R. 25.  
Fessenden A. B. 24 Porter, Edgerton R. 5.  
Fessenden Forrest, 23 Porter, Edgerton R. 5.  
Fessenden Horace, 27 Rock, Janesv. R. 4.  
\*Fessenden L. L. 14 Porter, Edgerton R. 5.  
Fessenden Leroy, 23 Porter, Janesville R. 7.  
Fessenden O. A. 24 Porter, Edgerton R. 5.  
Fethers & Jeffries, 30 Fulton, Edgerton R. 4.  
Fiedler L. A. 31 Lima, Milton R. 11.  
Fiedler Wm. 24 Fulton, Edgerton R. 4.  
Fifield Bros. 34 Janesville, Janesville.  
Fifield E. G. 23 Beloit, Beloit R. 28.  
Filter Aug. 10 Milton, Milton Junction R. 13.  
Finch Cora B. 14 LaPrairie, Janesv. R. 2.  
\*Finch Frank, 14 LaPrairie, Janesville R. 2.  
Finch H. A. 14 LaPrairie, Janesv. R. 2.  
\*Fink Ernest, 21 LaPrairie, Janesv. R. 3.  
Finley Anna B. 4 Beloit, Beloit R. 28.  
Finley J. M. 7 Rock, Janesville R. 5.  
\*Finley Jas. 4 Beloit, Beloit R. 28.  
Finley Lawrence, thresher, 4 Beloit, Beloit R. 28.  
Finley M. C. 9 Rock, Janesville R. 5.  
Finley R. F. 18 Rock, Janesville R. 5.  
Finley Wm. thresher, 4 Beloit, Beloit R. 28.  
Finley W. L. 18 Rock, Janesville R. 5.  
Finnane D. F. 33 Union, Evansville R. 20.  
\*Finnane Wm. 12 Plymouth, Janesville R. 5.  
Finneran J. C. 11 Magnolia, Evansville R. 20.

P. E. NEUSES, President  
P. KAVANAGH, Secretary  
Telephone 89

JANESVILLE GOAL CO., COAL, CHARCOAL  
WOOD AND COKE

JOB PRINTING THE INDEPENDENT PRINTING CO. Opposite Post Office  
117 DODGE ST.

CARL W. DIEHLS

Paints, Oils, Varnishes, Glass,  
Brushes and Painters' Supplies  
Cor. N. River and W. Milwaukee Streets

# FRANK D. KIMBALL Agent for

## GLOBE-WERNICKE "ELASTIC" BOOK CASE AND FILING CABINETS

22-24 W. MILWAUKEE STREET - - JANESVILLE, WISCONSIN

636

ROCK COUNTY FARMERS.

**PURE MILK**  
**JANESVILLE PURE MILK CO.**  
 Both Phones  
**22 N. BLUFF**

Finneran M. B. 16 Magnolia, Evansville R. 19.  
 Finster Robt. 29 Bradford, Clinton 34.  
 Fischer Adella Mrs. 16 Janesville, Janesville R. 7.  
 Fischer Louis, Beloit R. 25.  
 Fish Della, 22 Union, Evansville.  
 Fish Esli, 11 Center, Janesv. R. 7.  
 Fish M. C. 12 Center, Janesville R. 7.  
 Fish Manley C. 7 Janesville, Janesville R. 7.  
 Fisher Amanda Mrs. 1 Newark, Beloit R. 27.  
 Fisher E. W. 5 Rock, Janesville R. 5.  
 Fisher J. U. 15 Center, Janesville.  
 Fisher J. H. 22 Center, Evansville R. 17.  
 Fisher Jos. creamery, Rock, Janesv. R. 5.  
 Pitch Jas. 33 Spg. Valley, Brodhead R. 22.  
 Fitzgerald Frank, 26 Magnolia, Brodhead R. 21.  
 Fitzgerald John, 34 Harmony, Janesv.  
 Fitzgerald John, 19 Harmony, Janesv.  
 Fitzgibbons T. 24 Beloit, Beloit R. 29.  
 \*Fixter Enoch, 33 Harmony, Janesville R. 2.  
 Fjelstad O. J. 25 Avon, Beloit R. 25.  
 \*Flagler J. R. 24 Rock, Janesv. R. 4.  
 Flagler Jos. 1 Janesville, Janes. R. 8.  
 \*Flaherty Shurm, 33 Magnolia, Brodhead R. 21.  
 Flarrity Thos. 33 Fulton, Janesv. R. 8.  
 \*Flarrity Will, 21 Fulton, Edgerton R. 4.  
 Fletcher L. L. 14 Johnstown, Janesville.  
 \*Florine W. J. 3 Bradford, Avon R. 9.  
 \*Flynn A. S Spg. Valley, Brodhead R. 21.  
 Flynn Mary, 2 Spg. Valley, Brodhead.  
 Flynn Thos. 1 Spg. Valley, Brodhead R. 21.  
 Fonda Giles, 2 Turtle, Shopiere.  
 Foote Julia, 2 LaPrairie, Janesville.  
 Ford Edw. 16 Porter, Evansville R. 18.  
 Ford John, 16 Porter, Edgerton R. 5.  
 Ford Mary Mrs. 20 Porter, Evansville R. 18.  
 Ford M. B. 34 Porter, Janesv. R. 7.  
 Ford T. E. 22 Porter, Edgerton, R. 5.  
 \*Foreman John, 2 Clinton, Clinton R. 34.  
 Fornecker E. 34 Beloit, Beloit.  
 Forsberg Emil, 19 Beloit, Rockford.  
 \*Forsett Martin, 17 Harmony, Milton R. 10.  
 Forton Henry, 32 Clinton, Clinton R. 32.  
 Foslin E. A. 29 Plymouth, Beloit R. 28.  
 Foslin Hans, 4 Avon, Brodhead R. 4.  
 Foslin N. A. 22 Plymouth, Beloit R. 28.  
 Foss Peter H. 3 Avon, Brodhead R. 4.  
 \*Fossum A. P. 7 Beloit, Beloit R. 27.  
 Fossam A. C. 2 Newark, Beloit R. 27.  
 Fossam B. C. 34 Plymouth, Beloit R. 27.  
 Fossam C. C. 35 Plymouth, Beloit R. 27.  
 Fossam J. O. 33 Plymouth, Beloit R. 27.  
 Fossam L. M. 3 Newark, Beloit R. 27.  
 Fossam O. E. 1 Avon, Brodhead R. 4.  
 Fowler E. N. 24 Harmony, Janesv. R. 1.

Fox Edw. 36 Porter, Janesville R. 7.  
 Fox J. M. 32 Center, Footville.  
 Fox Peter, 21 Fulton, Edgerton R. 4.  
 Fox Wm. 7 Janesville, Janesv. R. 7.  
 France E. Est. 8 Union, Brooklyn.  
 Frank Aug. 17 Johnstown, Milton R. 11.  
 Frank Fred, 13 Turtle, Clinton R. 35.  
 Frank W. & A. 28 Lima, Milton Junction R. 12.  
 Franklin A. G. 1 Union, Evansville R. 18.  
 Franklin Lew. 9 Union, Brooklyn.  
 Franklin Nellie, 14 LaPrairie, Janesv. R. 20.  
 \*Fraser Elliott, 24 Magnolia, Evansville R. 20.  
 Fraser Robt. 14 Magnolia, Evansville R. 20.  
 Frayer John, 34 Beloit, Beloit.  
 \*Frazier John, 32 Center, Footville.  
 \*Frear Chas. 25 Newark, Beloit R. 25.  
 \*Frear Geo. 25 Newark, Beloit R. 25.  
 Fredendall E. N. 10 Janesville, Janesv.  
 Frederic Herman, 23 Milton, Milton Junction R. 12.  
 Frederick C. Est. 15 Turtle, Beloit.  
 \*Frederick Harry, 32 Lima, Milton Junction R. 12.  
 Freeborn O. P. 19 Lima, Milton Junction R. 12.  
 Freehoff Albert, 30 Porter, Evansville R. 16.  
 \*Freeman Hiram, 14 Lima, Whitewater R. 2.  
 Freeman M. S. 32 Spg. Valley, Brodhead R. 22.  
 Freeman W. H. 13 Lima, Whitewater R. 2.  
 Freitag Wm. 23 Turtle, Beloit R. 30.  
 Freuchen Aug. 11 Union, Evansville.  
 Fridell John, 15 Milton, Milton Junction R. 13.  
 Frink E. P. Est. 21 Milton, Milton Jct.  
 Friske Henry, 12 Johnstown, Whitewater R. 1.  
 Fritzke Aug. 9 Fulton, Edgerton.  
 Fritzke Herman, 29 Fulton, Edgerton.  
 \*Frohmatre J. 24 Lima, Whitewater R. 1.  
 \*Frost J. W. 16 LaPrairie, Janesv. R. 3.  
 Frost S. H. 10 Union, Evansville.  
 Frusher T. W. Est. 33 Porter, Evansville R. 16.  
 \*Fryer Art, 33 Union, Evansville.  
 Fuder Wenzel, 9 Johnstown, Milton R. 11.  
 \*Fuller A. J. 3 Rock, Janesv. R. 5.  
 Fuller D. C. Est. 22 Center, Evansville R. 17.  
 \*Fuller F. H. 22 Center, Evansv. R. 17.  
 Fullerton Jas. 7 LaPrairie, Janesv. R. 4.  
 Funk E. F. 28 LaPrairie, Janesv. R. 3.  
 Fursett Alb. 20 Porter, Evansv. R. 18.  
 Fursett Ant. 2 Magnolia, Evansv. R. 20.  
 Fursett Chas. 17 Clinton, Clinton R. 32.  
 Fursett Jacob, 20 Porter, Evansv. R. 18.  
 Fursett Olavis, 6 Porter, Evansv. R. 18.  
 Fursett T. K. tobacco grower, 20 Center, Evansville R. 17.

**LUMBER & BUILDING MATERIALS**  
**SCHALLER & McKEY LUMBER COMPANY**

**WHOLESALE AND RETAIL**  
 Telephone 100  
 Near C. & N. W. Ry. Depot, JANESVILLE, WIS.

S. SOVERHILL, President  
E. M. CALKINS, Vice-Pres.  
S. B. HEDDLES, Sec. -Treas.  
B. B. BAKER, Manager  
Telephones  
New 293 Old 2061

# PEOPLE'S COAL CO.

YARD:  
1029 PLEASANT ST. WOOD, COAL, COKE  
Branch Office at BADGER DRUG STORE, Corner West Milwaukee and River Sts.

## ROCK COUNTY FARMERS.

637

### G

GAARDER ARTHUR C. town clk. 25 Spg. Valley, Orfordville.  
Gaarder O. P. 25 Spg. Valley, Orfordville.  
Gaarder P. E. 20 Clinton, Clinton R. 32.  
\*Gafke Paul, 4 Beloit, Beloit R. 28.  
Gage A. L. 12 Janesville, Janesville.  
Gallagher F. Est. 5 Rock, Janesv. R. 5.  
Gallagher P. H. 5 Beloit, Beloit.  
\*Gallagher Thos. 5 Rock, Janesv. R. 5.  
Gannon Daniel, 21 Janesv. Janesv. R. 8.  
Garbrecht Aug. 8 Johnstown, Milton R. 11.  
Garde A. D. 35 Newark, Beloit R. 25.  
Garde C. 30 Beloit, Beloit.  
\*Garde Chester, 9 Avon, Brodhead R. 5.  
Garde C. D. 25 Newark, Beloit R. 25.  
Garde H. D. 9 Avon, Brodhead R. 5.  
Garde Walter, 33 Newark, Beloit R. 25.  
Gardner W. F. 12 Porter, Edgerton R. 1.  
Gardner Alf. 22 Avon, Brodhead R. 5.  
Gardner Chas. 17 Avon, Brodhead R. 5.  
Gardner E. 19 Clinton, Clinton R. 33.  
Gardner Erwin, 19 Harmony, Janesville R. 8.  
Gardner Frank, 29 Magnolia, Brodhead.  
\*Gardner Wm. 21 Avon, Brodhead R. 5.  
Gardner Wm. Est. 4 Turtle, Janesville.  
Garey C. B. 2 Porter, Edgerton R. 1.  
Garey E. B. 7 Fulton, Edgerton R. 1.  
Garlock Emma, 32 Lima, Milton R. 11.  
\*Garlock Wm. 32 Lima, Milton R. 11.  
Garlt A. C. Janesville, Janesv. R. 7.  
Garrigus M. C. Mrs. 11 Milton, Milton Junction R. 13.  
Garry Martin, 27 Magnolia, Evansville R. 20.  
\*Garry Peter, 14 Magnolia, Evansville R. 20.  
Garske Jos. 22 Rock, Janesville R. 4.  
Gates Cyrus, 17 Clinton, Clinton.  
Gates H. F. Beloit R. 30.  
Gates H. E. Beloit R. 30.  
Gates Wm. 15 Turtle, Beloit R. 30.  
Gayton A. N. 16 Beloit, Beloit R. 27.  
Geeser Frank, 31 LaPrairie, Beloit R. 29.  
Gempler Christ, 5 Spg. Valley, Brodhead R. 21.  
Gentle Geo. 33 Johnstown, Janesv. R. 1.  
Gentz Fred, 8 Janesville, Janesv. R. 7.  
\*George Clarence, 17 Union, Evansville R. 19.  
\*George Floyd, 30 Union, Brooklyn.  
George Thos. 30 Union, Brooklyn.  
\*George Walter, 8 Union, Evansv. R. 19.  
Gerber John, 2 Plymouth, Janesv. R. 5.  
Geschke H. E. 34 Newark, Beloit R. 25.  
Gesley G. H. 6 Beloit, Beloit.  
Gettle L. E. 7 Fulton, Edgerton R. 1.  
Gibbons P. Mrs. 24 Clinton, Clinton R. 33.  
Gibbons T. F. 23 Clinton, Clinton R. 33.  
Gibbs Alb. 9 Union, Evansville.  
\*Gibbs Ed. 9 Union, Brooklyn.  
Gibbs Jos. 27 Porter, Janesville R. 7.  
Giblin W. H. 21 Union, Evansville.

\*Gibson W. H. 8 Spg. Valley, Brodhead R. 21.  
Gifford W. 6 Fulton, Edgerton R. 1.  
Gilbert C. F. Est. 6 Clinton, Clinton.  
Gilbert E. L. 31 Bradford, Clinton.  
Gilbert Edwin, 14 Avon, Brodhead R. 5.  
Gilbert Hans, 34 Spg. Valley, Brodhead R. 22.  
Gilbert Myron, 15 Avon, Brodhead R. 5.  
Gilbert Philo, 1 Milton, Milton Jet.  
Gilbert S. P. 34 Spg. Valley, Brodhead R. 22.  
\*Gilbert W. B. 31 Bradford, Clinton.  
Gilbertson C. C. 23 Spg. Valley, Orfordville R. 24.  
Gilbertson Christ, 17 Union, Evansville R. 19.  
Gilbertson G. C. 12 Spg. Valley, Orfordville.  
Gilbertson G. E. Est. 21 Clinton, Clinton.  
Gilbertson G. K. 20 Clinton, Clinton R. 33.  
Gilbertson Gunder, 15 Union, Evansville R. 18.  
Gilbertson John, 22 Avon, Brodhead R. 5.  
Gilbertson Lewis, 29 Harmony, Janesville R. 1.  
Gilbertson Martin, 25 Turtle, Beloit R. 30.  
\*Gilbertson Ole, 16 Clinton, Clinton.  
Gilbertson Perry, 15 Union, Evansville R. 19.  
Giles Harriet, 36 Turtle, Beloit.  
Gill Susan H. 14 Lima, Whitewater.  
Gilley Flora A. 3 Porter, Edgerton R. 1.  
Gillies J. C. 8 Union, Evansville.  
\*Gillies Jas. 6 Porter, Evansville R. 18.  
\*Gillies Lyman, 3 Union Evansv. R. 18.  
Gillies Milo, 3 Union, Evansville R. 18.  
Gillies Wm. W. 2 Union, Evansville.  
Gillies & Jones, 10 LaPrairie, Janesv.  
Glass John, 11 Lima, Whitewater R. 2.  
Gleason J. E. 16 LaPrairie, Janesv. R. 3.  
Gleason N. M. 14 Lima, Whitewater R. 2.  
\*Gleason U. E. 7 LaPrairie, Janesv. R. 3.  
\*Gleason Wm. 16 LaPrairie, Janesv. R. 3.  
Glemm A. M. 35 Fulton, Milton Jet.  
Gnatzig Aug. 14 Lima, Whitewater.  
\*Gnatzig Carl, 14 Lima, Whitewater R. 2.  
\*Gnatzig Martin, 13 Lima, Whitewater R. 2.  
\*Godfrey Ansel, 7 Lima, Milton Junction R. 12.  
Godfrey C. B. 8 Lima, Milton.  
Godfrey David, 16 Lima, Milton Junction R. 12.  
\*Godfrey E. W. 8 Lima, Whitewater.  
Godfrey Frank, 35 Johnstown, Avalon R. 9.  
Godfrey Harvey, 3 Lima, Whitewater.  
Godfrey Jas. 33 Lima, Milton R. 11.  
Godfrey John, 27 Harmony, Janesville R. 1.  
Godfrey J. D. 17 Lima, Milton Jet. R. 12.  
Godfrey J. H. 7 Lima, Whitewater.

**GEORGE A. JACOBS** MUTUAL FIRE OFFICE: 13 W. Milwaukee St.  
**INSURANCE** PHONES: NEW 355 OLD 3871

**A. F. Minick Livery** 215-217 E. Milwaukee St.  
**CARRIAGES FOR WEDDINGS, FUNERALS, PARTIES, ETC.**

# M. BUOB BREWING CO.

BEER, ALE AND PORTER

Telephone 141 - - - Janesville, Wisconsin

# CROAK BREWING CO.

# BREWERS OF THE CELEBRATED JANESVILLE LAGER BEER

638

ROCK COUNTY FARMERS.

**Prompt - - Reliable - - Quick**  
**Deliveries Both Phones 117**  
**BRITTINGHAM & HIXON LUMBER CO.**

Godfrey J. S. 8 Lima, Milton Jct. R. 12.  
 Godfrey S. G. 34 Johnstown, Avalon R. 9  
 Godfrey T. G. 17 Lima, Whitewater.  
 Godfrey W. H. 8 Lima, Whitewater.  
 Goehl Chas. 2 Center, Evansville R. 16.  
 Goeson Goe. 31 Spg. Valley, Brodhead R. 22.  
 Goeson Louis, 6 Avon, Brodhead R. 5.  
 Golden John, 23 Rock, Janesville R. 4.  
 Golden & Desch, 24 Lima, Whitewater R. 1.  
 Goldsmith G. N. 6 Rock, Janesville R. 5.  
 Goldsmith J. P. 21 Center, Evansv. R. 17  
 Goldthorpe John, 20 Milton, Milton Jct. R. 13.  
 \*Gonia Levy, 1 Johnstown, Whitewater R. 1.  
 Gooch A. L. 34 Center, Janesv. R. 5.  
 Gooch Bert, 3 Plymouth, Janesv. R. 5.  
 Gooch Sarah Mrs. 33 Center, Footville.  
 Good Wm. Est. 36 Rock, Janesv. R. 4.  
 \*Goodenow B. 27 LaPrairie, Janesv. R. 3  
 Goodger Thos. 5 Johnstown, Milton R. 11.  
 Goodrich C. M. Mrs. 10 Milton, Milton Junction.  
 Goodrich Ezra, 24 Milton, Milton Jct.  
 \*Gorey J. R. 21 Magnolia, Evansv. R. 20.  
 Gooselin E. J. 32 Fulton, Janesv. R. 8.  
 Gottschalk Wm. 23 Center, Evansville R. 17.  
 \*Gough John, 9 Spg. Valley, Orfordville R. 24.  
 \*Gould Harry, 29 Spg. Valley, Brodhead R. 22.  
 Gould Mary A. 27 Lima, Lima Center.  
 Gower B. L. 29 LaPrairie, Janesv. R. 3.  
 Gower C. A. 32 Rock, Afton.  
 Gower F. E. 19 LaPrairie, Janesv. R. 3.  
 Gower G. W. 10 LaPrairie, Janesville.  
 Gower Geo. 32 LaPrairie, Beloit R. 29.  
 Gower Owen, 28 Rock, Afton.  
 Grady Jas. 20 Magnolia, Evansv. R. 20  
 \*Grady Wm. 7 Spg. Valley, Brodhead R. 21.  
 \*Graftenberg A. 4 Turtle, Beloit R. 29.  
 Graham B. M. 26 Newark, Beloit R. 25.  
 \*Graham J. A. 29 LaPrairie, Janesv. R. 3  
 \*Grahler Chas. 35 Lima, Lima Center.  
 \*Grams John, 10 Bradford, Avalon R. 9.  
 Grams Julius, thresher, Bradford, Avalon R. 9.  
 Gramzow Wm. 17 Milton, Milton Junction R. 13.  
 \*Granbaek Herman, 21 Rock, Afton.  
 Grangaard Ole, 4 Spg. Valley, Brodhead R. 21.  
 \*Granse Fred, 3 Center, Evansv. R. 16.  
 Gransee L. E. 12 Magnolia, Evansville R. 17.  
 Grant Alex, 24 Harmony, Janesv. R. 1.  
 \*Grant Frank, 27 Lima, Lima Center.  
 Gravedale G. T. 12 Newark, Beloit R. 27.  
 Graves A. B. 17 Magnolia, Evansville.  
 Graves L. J. 3 Union, Brooklyn.  
 Graves Wm. 32 Turtle, Beloit R. 31.  
 Gray Chauncey, 17 Milton, Milton Jct.  
 Gray David L. 36 Milton, Milton.

Gray Dexter, 7 Johnstown, Milton R. 11.  
 Gray N. Est. 5 Johnstown, Milton R. 11.  
 Gray W. H. 12 Rock, Janesville R. 4.  
 Gray W. H. 11 Harmony, Milton.  
 Greatsinger C. 4 Magnolia, Evansville.  
 Greatsinger Frank, 4 Magnolia, Evansville R. 20.  
 Green F. E. 6 LaPrairie, Janesville.  
 Green H. S. 8 Milton, Milton Jct. R. 13.  
 Green Harry, 24 Porter, Edgerton R. 5.  
 Green H. W. 8 Milton, Milton Junction.  
 Green W. T. 14 Spg. Valley, Orfordville.  
 Green Walton, 17 Avon, Brodhead R. 5.  
 Greenberg C. F. 34 Newark, Beloit R. 25.  
 Greenberg Ed. 27 Turtle, Beloit R. 30.  
 Greenberg Fritz, Beloit R. 25.  
 Greenberg J. H. 36 Newark, Beloit R. 25  
 Greenman W. H. 25 Milton, Milton Jct.  
 \*Greenwalt W. E. 36 Magnolia, Brodhead R. 21.  
 \*Greiner Herman, 9 LaPrairie, Janesville R. 3.  
 Gridley Mary Mrs. 36 Center, Janesville.  
 Griel Michael, 28 Turtle, Beloit R. 30.  
 Griffen C. H. 15 Rock, Janesville R. 5.  
 \*Griffey G. M. 11 Rock, Janesville R. 4.  
 \*Griffith Ben, 28 Porter, Janesville R. 7.  
 Griffith Edw. Est. 31 Porter, Evansville R. 16.  
 Grimes Wm. 14 Avon, Brodhead R. 5.  
 Griswold F. E. 7 Clinton, Beloit R. 29.  
 \*Grosklau Aug. 4 Plymouth, Footville.  
 \*Grosskranz Wm. 29 Lima, Milton Junction R. 12.  
 Grossman Alvin, 4 Turtle, Beloit R. 29.  
 Grulke Alb. 7 Clinton, Beloit R. 29.  
 Grulke Chas. 5 Clinton, Clinton R. 34.  
 Grundy Fred, 18 Harmony, Janesv. R. 8.  
 Grundy Geo. 7 Harmony, Milton Junction R. 12.  
 Grunhuvd K. N. 19 Plymouth, Orfordville.  
 Grunke H. G. 26 Newark, Beloit R. 25.  
 Grunzel Wm. 16 Janesville, Janesv. R. 7.  
 Grymaker Frank, 7 Union, Brooklyn.  
 Guernsey A. M. 4 Johnston, Milton R. 11  
 \*Guhl John, 24 Center, Evansv. R. 17.  
 Gunnoop F. L. 20 Turtle, Beloit R. 30.  
 Gulke Alb. 12 Turtle, Clinton R. 35.  
 \*Gunderson And. 35 Newark, Beloit R. 25  
 Gunderson Gunder, Beloit R. 26.  
 Gunderson Samuel, Beloit R. 26.  
 Gundlock Wm. 28 Porter, Janesv. R. 7.  
 Gunlock Fred, 17 Center, Evansv. R. 17.  
 Gunlock Wm. 24 Center, Evansv. R. 17.  
 Gunn J. A. 17 Rock, Janesville R. 5.  
 Gunn T. M. B. 10 Rock, Janesv. R. 5.  
 Gunness Henry, 34 Janesville, Janesville R. 6.  
 Gunness Melvin, 34 Janesville, Janesville R. 6.  
 Guse Chas. 3 Plymouth, Janesv. R. 5.  
 Guse Jul. 16 Center, Evansville R. 17.

H

Haakinson Hans, 20 Porter, Evansville R. 18.  
 Haakinson Ole, 21 Porter, Edgerton R. 5.

## VUDOR

**CHAIR HAMMOCKS rest every nerve and muscle of the body, can be quickly adjusted to any position, and do not occupy any floor space when not in use.**

FOR SALE BY **J. M. BOSTWICK & SONS, JANESVILLE, WIS.**

**BOARD and ROOM FREE**

**While Attending School**

**WRITE FOR CATALOGUE**

# SO. WISCONSIN BUSINESS COLLEGE JANESVILLE, WISCONSIN

**ROCK COUNTY FARMERS.**

639

**PURE AND CLEAN  
CITY ICE COMPANY**

Haas Nicholas, 31 Newark, Beloit R. 25.  
 Haase T. 10 Beloit, Beloit R. 28.  
 Hackbarth Chas. 2 Harmony, Milton R. 10.  
 Hackbarth Theo. 9 Janesville, Janesville R. 7.  
 Hackbarth Wm. H. 10 Janesville, Janesville R. 7.  
 \*Hackett Wm. 9 Lima, Whitewater R. 2.  
 Hackwell Chas. 2 Bradford, Avalon R. 9.  
 Hackwell Job, 13 Bradford, Clinton R. 34.  
 Hadden Arch. Milton, Milton Junction.  
 \*Hadden G. A. 32 Johnstown, Janesville R. 1.  
 Hadden J. R. 19 Johnstown, Janesville R. 1.  
 Hadden Jas. 32 Johnstown, Janesv. R. 1.  
 \*Hadley Fred, 1 Johnstown, Whitewater.  
 Hadley Warner Est. 1 Johnstown, Whitewater R. 1.  
 Hafeman Alb. 32 Spg. Valley, Brodhead R. 22.  
 Hafeman Frank, 33 Spg. Valley, Brodhead R. 22.  
 Hageberg J. 5 Fulton, Edgerton R. 1.  
 Hagemann F. R. 9 Spg. Valley, Orfordville R. 24.  
 Hagemann Otto 9 Spg. Valley, Brodhead R. 21.  
 Hagen J. H. 30 Porter, Evansv. R. 16.  
 Hagen Knudd, 5 Newark, Beloit R. 27.  
 Hagen N. A. 28 Plymouth, Orfordville.  
 Hagen Nels, 3 Newark, Beloit, R. 27.  
 Hahn Carl, 14 Clinton, Clinton R. 33.  
 Hahn Carl, 15 Turtle, Beloit R. 30.  
 Hahn E. F. 14 Clinton, Clinton R. 33.  
 Hahn Fred, 14 Turtle, Beloit R. 30.  
 Hahn Leo, Beloit R. 30.  
 \*Hahn Otto, 14 Turtle, Clinton R. 35.  
 Hahn, Rich. 12 Milton, Milton Jct. R. 12.  
 Hahn Walter, 11 Turtle, Clinton.  
 Hahn Wm. 1 Turtle, Clinton R. 35.  
 Haight Alice and Sarah Hall, 23 Johnstown, Whitewater R. 1.  
 Haight J. I. 26 Johnstown, Avalon R. 9.  
 Haight W. S. 27 Harmony, Janesville.  
 Hain J. D. Est. 9 Fulton, Edgerton R. 4.  
 Hale Fred, 26 LaPrairie, Janesv. R. 3.  
 Hall Bros. 27 Turtle, Beloit R. 30.  
 Hall Chas. Est. 27 Turtle, Beloit.  
 Hall Eliza Mrs. 27 Turtle, Beloit R. 30.  
 Hall F. D. Est. 28 Johnstown, Janesville R. 1.  
 \*Hall Fred, 22 Union, Evansville R. 16.  
 Hall G. E. 19 Union, Evansville R. 19.  
 Gall G. W. 3 Magnolia, Evansville.  
 Hall G. W. Jr. 22 Union, Evansville.  
 Hall G. D. Est. 21 Johnstown, Milton R. 11.  
 Hall Lou Mrs. 34 Union, Evansville.  
 \*Hall Mark, 13 Union, Evansville.  
 Hall Otis B. 28 Johnstown, Janesv. R. 1.  
 Hall S. B. 30 LaPrairie, Janesv. R. 4.  
 Hall U. S. 21 Johnstown, Milton R. 11.  
 Hall Wm. 21 Johnstown, Janesv. R. 1.  
 Hallery Robt, 14 Newark, Beloit R. 26.  
 Hallett A. T. 15 Beloit, Beloit R. 28.

Hallett Roy, 15 Beloit, Beloit R. 28.  
 Hallon John, 24 Newark, Beloit R. 26.  
 Halverson Paul, 28 Union, Evansv. R. 19.  
 Halsted Al. 22 Union, Evansville.  
 Ham Jay, 10 Union, Brooklyn.  
 \*Hamer Eli, 30 Magnolia, Evansv. R. 20.  
 Hamilton Alex. 27 Janesville, Janesville R. 6.  
 Hamilton Isabelle Mrs. 31 Johnstown, Janesville.  
 Hamilton J. E. Mrs. 2 Clinton, Clinton.  
 Hamilton J. M. 22 Johnstown, Avalon R. 9.  
 Hammel J. L. 14 Spg. Valley, Orfordville R. 24.  
 \*Hammond J. 35 LaPrairie, Tiffany.  
 Hampel Theo. 32 Center, Footville.  
 Hampf Fred, 23 LaPrairie, Janesv. R. 3.  
 Handke Herman, 20 Fulton, Edgerton R. 4.  
 Handtke Gustav, 24 Porter, Edgerton R. 5.  
 Handtke Wm. 33 Fulton, Janesv. R. 8.  
 Hanevold Ole C. 10 Beloit, Beloit.  
 Hanlon Ellen Mrs. 10 Harmony, Milton R. 10.  
 Hannah Fred C. 3 Lima, Whitewater R. 2.  
 \*Hansche A. W. 15 Plymouth, Hanover.  
 Hanson Carl, 2 LaPrairie, Janesv. R. 2.  
 Hanson Anton, 2 Newark, Beloit R. 27.  
 Hanson Ben, 10 Union, Evansville R. 18.  
 Hanson Ben C. 24 Newark, Beloit R. 26.  
 Hanson Ben L. 28 Plymouth, Beloit R. 27.  
 \*Hanson Carl, 12 Porter, Edgerton R. 1.  
 Hanson Eber, 11 Newark, Beloit R. 27.  
 Hanson G. 34 Spg. Valley, Brodhead R. 22.  
 Hanson G. H. 9 Avon, Brodhead R. 5.  
 Hanson Gust. 3 Newark, Beloit R. 27.  
 Hanson Hans, 20 Bradford, Avalon.  
 Hanson H. P. 34 Plymouth, Beloit R. 27.  
 Hanson Helmer, 28 Plymouth, Beloit R. 27.  
 Hanson Henry, 11 Newark, Beloit R. 27.  
 Hanson H. C. 13 Newark, Beloit R. 26.  
 Hanson Jacob, 1 LaPrairie, Janesv. R. 2.  
 Hanson John, 34 Janesville, Janesville R. 6.  
 Hanson John, 17 Fulton, Edgerton R. 5.  
 Hanson John, 2 Newark, Beloit R. 27.  
 Hanson Martin, 17 Porter, Evansv. R. 18.  
 Hanson Mathias, 2 Newark, Beloit R. 27.  
 Hanson Nels Est. 12 Union, Evansville.  
 Hanson O. M. 35 Plymouth, Beloit R. 27.  
 \*Hanson Sam, 19 Beloit, Beloit R. 26.  
 Hanson Thea, 12 Newark, Beloit R. 27.  
 Hanthorn Geo. 5 Bradford, Janesville.  
 \*Hardt Geo. 24 Janesville, Janesv. R. 7.  
 Hardwick B. 3 Porter, Edgerton R. 1.  
 Hardy Zerry, 25 Lima, Whitewater.  
 Harnack Chas. 27 Center, Janesv. R. 6.  
 Harnack Minnie Mrs. 19 Center, Janesville R. 6.  
 Harnock Henry, 16 Magnolia, Evansville R. 20.

**BUILDERS & CONTRACTORS  
C. & W. HAYES  
22 N. FRANKLIN STREET**

**EMMETT D. MCGOWAN  
ARTHUR M. FISHER**

**LAWYERS**

**309-310 JACKMAN BLDG.**

Legal business transacted through bonded attorneys in all States.  
Special attention given to Probate matters.



# Kellogg's Nursery Janesville, Wis. Established 1854 Small Fruit Plants

is one of our Specialties. Get our prices before you buy and save money.

**LIVERY AND SALE STABLES  
HORSES BOUGHT AND SOLD  
C. W. KEMMERER & CO.**

640

## ROCK COUNTY FARMERS.

- Harper M. J. 34 Magnolia, Brodhead R. 21.  
 Harper R. B. 33 Magnolia, Janesville.  
 Harper T. M. 34 Magnolia, Brodhead R. 21.  
 Harper T. T. 34 Magnolia, Brodhead R. 21.  
 Harper W. A. 3 Spg. Valley, Brodhead R. 21.  
 Harried Andrew Mrs. 1 Porter, Edgerton R. 1.  
 \*Harris David, 17 Lima, Milton Junction R. 12.  
 Harris Sarah Mrs. 20 Porter, Evansville R. 18.  
 Harstad H. M. 10 Beloit, Beloit R. 28.  
 \*Hart John A. 21 Magnolia, Evansville R. 20.  
 Hartshorn A. Mrs. 31 Bradford, Clinton.  
 Hartshorn C. 12 Turtle, Clinton.  
 Hartshorn C. L. Est. 6 Clinton, Clinton.  
 \*Hartwick Wm. 12 Plymouth, Janesville R. 5.  
 Hartzell Morris, 5 Fulton, Edgerton R. 1.  
 Hartzell Sterl. 7 Fulton, Edgerton R. 1.  
 Hartzell Thos. 5 Fulton, Edgerton R. 1.  
 Harvey Isaac S. 20 Turtle, Beloit R. 30.  
 Harvey R. H. 17 Magnolia, Evansv. R. 20  
**HARVEY WM. A.** town clk. 16 LaPrairie, Janesville R. 3.  
 Haskell Warren, 3 Lima, Whitewater R. 2.  
 Haskin Sisters, 13 Magnolia, Evansville R. 20.  
 \*Haskins Warren, 24 Janesville Janesville R. 8.  
 Hatch H. F. 16 Beloit, Beloit R. 27.  
 \*Hatch W. H. 16 Beloit, Beloit R. 27.  
 Hatfield W. E. 29 Union, Evansville.  
 Hatfield W. H. 29 Union, Evansville.  
 Hatton Geo. 1 Plymouth, Janesv. R. 5.  
 Haugen B. M. 12 Newark, Beloit R. 27.  
 \*Haugen Martin, 10 Newark, Beloit R. 27.  
 Haugen O. M. 3 Beloit, Beloit.  
 Hauger Ole. 30 Newark, Beloit R. 25.  
 Hauser Fay, 34 Beloit, Beloit R. 25.  
 Haviland Dora, 19 LaPrairie, Janesv.  
 Hawk C. E. 29 Center, Janesv. R. 6.  
 Hawkins Chester, 32 Avon, Durant R. 2.  
 Hawkins Fred, 22 Avon, Brodhead R. 5.  
 Hawkins Herbert, 29 Avon, Durant R. 2.  
 \*Hawkins Jos. 33 Avon, Brodhead R. 5.  
 Hay Alex. 33 Johnstown, Avalon R. 9.  
 \*Hay Jas. 4 Bradford, Avalon R. 9.  
 Hayes Dennis, 17 Janesville, Janesville.  
 Hayes Dennis, 8 Harmony, Milton Jct.  
 Hayes, Michael, 16 Janesville, Janesv.  
 Haylock E. C. 11 Porter, Edgerton R. 1.  
 \*Haylock G. W. 7 Fulton, Edgerton R. 5.  
 Hayner C. H. 16 Rock, Janesville R. 5.  
 Hayner M. A. 16 Rock, Janesv. R. 5.  
 Hazler John, 27 Turtle, Beloit.  
 \*Heath J. H. 9 Spg. Valley, Brodhead R. 21.  
 Heath Robt. Est. 9 Spg. Valley, Brodhead R. 21.  
 Heck G. F. Est. 34 Fulton, Edgerton.  
 Heddles D. Est. 8 Fulton, Edgerton R. 5.  
 \*Heffel Clyde, 34 Union, Evansville.  
 Heffernan Herbert, 6 Janesville, Janesville R. 7.  
 Heffernan John, 1 Center, Janesv. R. 7.  
 Hegge John, 33 Spg. Valley, Brodhead R. 22.  
 Hegge Otto 32 Plymouth, Beloit R. 27.  
 Hei C. O. Mrs. 12 Spg. Valley, Orfordville.  
 Helland Knute, 16 Clinton, Clinton.  
 Heller Fred, 22 Fulton, Edgerton R. 4.  
 Helmer Wm. 31 Janesville, Janesv. R. 6.  
 Hemingway Thos. 23 Plymouth, Hanover.  
 Hemming Henry, 5 Janesville, Janesv.  
 Hemmingway Hugh C. 13 Janesville, Janesville.  
 Hemphill Wm. 13 Fulton, Edgerton R. 4.  
 \*Hendee H. E. 31 Newark, Beloit R. 25.  
 \*Hendee Horace, 31 Newark, Beloit R. 25.  
 Hendee M. C. 35 Plymouth, Beloit R. 27.  
 \*Hendee Wm. 32, Newark, Beloit R. 25.  
 Henderson A. Mrs. 12 Beloit, Beloit R. 29.  
 Henderson Earl, Beloit, Beloit R. 21.  
 Henderson S. D. 23 Beloit, Beloit R. 28.  
 Henderson Sam, 5 LaPrairie, Janesville R. 2.  
 Henderson W. J. 16 Fulton, Edgerton R. 5.  
 Hendricks John, 28 Union, Evansville R. 19.  
 Hendrickson Anton, 17 Newark, Beloit R. 26.  
 Hendrickson Carrie, 7 Avon, Brodhead.  
 \*Hendrickson Gilman, 16 Newark, Beloit R. 26.  
 \*Hendrickson Henry, 7 Avon, Brodhead.  
 \*Hendrickson Henry, 17 Newark, Beloit R. 26.  
 \*Hendrickson John, 24 Spg. Valley, Orfordville.  
 \*Hendrickson M. 12 Clinton, Clinton R. 33.  
 \*Henke Chas. 13 Harmony, Milton R. 10.  
 Henke F. J. 23 Turtle, Clinton R. 35.  
 Henke Fred Est. 13 Harmony, Milton R. 10.  
 Henke W. F. 27 Harmony, Janesv. R. 1.  
 \*Henning Aug. 25 Bradford, Clinton R. 34.  
 Henning Chas. 19 Bradford, Clinton.  
 Henning Wm. 10 Center, Evansv. R. 18.  
 Henry Frank, 16 Avon, Brodhead R. 5.  
 Henry J. B. 16 Avon, Brodhead R. 5.  
 Henry W. V. 23 Bradford, Avalon R. 9.  
 Henry Wm. B. 16 Avon, Brodhead R. 5.  
 Henschel Fred, 6 Lima, F. Atkinson R. 2.  
 Henschel Aug. 26 Bradford, Clinton R. 34.  
 \*Henschel Wm. and Albert, 34 Bradford, Clinton R. 34.

**JEFFRIS, MOUAT, SMITH & AVERY** TELEPHONE 137  
 ATTORNEYS AND COUNSELORS. Jeffris Block, Janesville  
 Legal business transacted through reliable correspondents all over the World

SMOKE  
MCKEIGUE'S

# "GRAND DUKE"

10c  
CIGAR

## ROCK COUNTY FARMERS.

641

Tinware, Hardware  
Enamel Ware  
**NICHOLS STORE**  
32 S. MAIN STREET  
Janesville, Wis.

Hensel Wm. 17 Janesville, Janesv. R. 7.  
Hern Arthur, 36 LaPrairie, Janesv. R. 3.  
Heron Thos. 25 Magnolia, Brodhead R. 21.  
Herrington S. Est. 26 Lima, Lima Center.  
\*Herrington Wm. 26 Lima, Lima Center.  
Hesgard C. J. 19 Plymouth, Orfordville.  
Hesgard N. K. 13 Spg. Valley, Orfordville.  
Hesgard N. N. 19 Plymouth, Orfordville.  
Hesley Nels. 32 Plymouth, Orfordville.  
Hess B. P. 2 Magnolia, Evansv. R. 20.  
Hess Jacob Mrs. 3 Beloit, Beloit R. 28.  
\*Heth Theo. 23 Johnstown, Avalon R. 9.  
Heydon Geo. 30 Lima, Milton Jet. R. 12.  
Heyerdahl A. G. 16 Spg. Valley, Orfordville.  
Heyerdahl J. C. 4 Newark, Beloit R. 27.  
Heyerdahl L. S. 11 Avon, Beloit R. 27.  
Heym Aug. 31 LaPrairie, Janesv. R. 4.  
Hickman Hall, lab. Milton Junc. R. 12.  
Higday A. 6 Magnolia, Evansville.  
Higday B. A. 31 Union, Evansville.  
Higday G. A. 21 Union, Evansville.  
\*Higday John. 21 Union, Evansville.  
\*Higday Robt. 30 Union, Evansville.  
Higrins Alb. Mrs. 28 Harmony, Janesville R. 1.  
Higgins J. 34 Fulton, Janesville R. 8.  
Hilker C. H. 33 LaPrairie, Beloit R. 29.  
Hilker Fred. 33 Turtle, Beloit.  
\*Hill B. C. 11 Beloit, Beloit R. 28.  
Hill C. H. 33 Turtle, Beloit.  
Hill Henry, lab. Avalon R. 9.  
Hill Jos. 1 LaPrairie, Janesville R. 2.  
Hiller Geo. Jr. 18 Janesville, Janesville R. 7.  
Hilton Gust. 24 Janesville, Janesville.  
Hilton J. E. Beloit R. 31.  
Himle A. O. 35 Spg. Valley Brodhead R. 22.  
Hoag A. S. 14 Harmony, Milton R. 10.  
Hoag J. M. 2 Johnstown, Milton R. 11.  
Hoague Chas. 27 Porter, Janesv. R. 7.  
Hoague W. L. 32 Fulton, Janesv. R. 8.  
\*Hobbs Edward, 3 Johnstown, Milton R. 11.  
\*Hobbs Fred. 3 Lima, Whitewater R. 2.  
Hobbs Jas. 3 Lima, Whitewater R. 2.  
\*Hodge A. J. Janesville, Janesv. R. 8.  
\*Hodge W. B. 30 LaPrairie, Janesville R. 3.  
Hodge Wm. Est. 1 Janesville, Janesv.  
Hoesly J. L. Est. 10 Union, Evansv. R. 18.  
Hoff J. E. 3 Avon, Brodhead R. 4.  
Hoff O. N. 23 Avon, Brodhead R. 5.  
Hoff W. N. Beloit R. 26.  
Hoffman Fred. 18 Fulton, Edgerton R. 5.  
Hoffman M. J. 31 Milton, Milton R. 10.  
Hogan Ed. 27 Clinton, Clinton R. 33.  
\*Hogan Geo. 3 Turtle, Beloit R. 29.  
Hogan R. J. 31 LaPrairie, Janesville.  
Holden E. V. 23 Spg. Valley, Orfordville R. 24.  
Holden H. G. 14 Spg. Valler, Orfordville.

\*Holden J. 20 Harmony, Milton R. 10.  
\*Holden Michael, 33 Porter, Evansville R. 16.  
Holden Ole. 23 Spg. Valley, Orfordville R. 24.  
Holden Ray. 19 Union, Evansville.  
Hollenbeck And. 25 Turtle, Clinton.  
Hollenbeck Est. 15 Clinton, Clinton.  
Holleran Catherine, 2 Janesville, Janesv.  
\*Hollbush Wm. 24 Magnolia, Evansville R. 20.  
\*Hollins Geo. 34 Janesville, Janesville R. 6.  
Hollis E. M. 36 Rock, Janesville R. 4.  
Hollister A. F. Est. 18 Beloit, Beloit R. 27.  
Holm Mary Mrs. Beloit R. 27.  
Holmbo J. Mrs. 32 Clinton, Clinton R. 32.  
Holmes David, 4 Turtle, Beloit R. 29.  
Holmes Grace Mrs. 23 Beloit, Beloit R. 28.  
Holmes Mason, 9 Turtle, Beloit R. 29.  
Holmes V. C. 34 Union, Evansv. R. 20.  
Holmes W. C. 31 Milton, Milton Jet.  
Holmes W. S. 2 Harmony, Milton R. 10.  
Holt F. W. 5 Union, Brooklyn.  
\*Holt Henry, 5 Union, Brooklyn.  
Holverson Hans, 6 Newark, Brodhead R. 23.  
Holverson John. 18 Porter, Evansville R. 18.  
Holverson Ole L. Mrs. 22 Johnstown, Avalon R. 9.  
Holzapfel Fred. 27 Rock, Afton.  
\*Holzapfel Herman, 27 Rock, Afton.  
Home Jas. Est. 35 Milton, Milton.  
Home Mary J. 4 Milton, Milton.  
Honeysett Fred. 7 Plymouth, Footville.  
Honeysett J. E. 10 Rock, Janesv. R. 5.  
Honeysett John. 30 Center Janesv. R. 6.  
Honeysett Wm. 25 Magnolia, Janesville R. 6.  
Hood Mathew. 9 Clinton, Clinton R. 34.  
Hooksadt Wm. 3 Johnstown, Milton R. 11.  
Hoover Wm. 24 Plymouth, Beloit R. 28.  
Hope Wm. 31 Union, Evansv. R. 19.  
Hopkins Chas. 32 Turtle, Beloit.  
Hopkins D. E. 20 Fulton, Edgerton R. 4.  
Hopkins Martha, 15 LaPrairie, Shonlere  
\*Hopkins O. J. 29 Avon, Brodhead.  
Hopper J. F. 17 Turtle, Beloit R. 30.  
Hopple E. G. 15 Harmony, Milton R. 10.  
Hopple Hustus, 28 Harmony, Janesville R. 1.  
Horan Mary, 26 Magnolia, Brodhead R. 21.  
Horkney M. E. 25 Plymouth, Beloit R. 28.  
Horkman Martin, 24 Turtle, Clinton.  
Horn W. J. 16 Johnstown, Milton R. 11.  
Horne C. H. 15 Janesville, Janesv. R. 8.  
Horne R. E. 32 Porter, Evansville R. 16.  
Horton John D. 30 Milton, Milton R. 10.  
Horton R. A. Est. 30 Milton, Milton Jet.  
Houfe Richard, 9 Fulton, Edgerton R. 5.

**FRANK H. SNYDER, Insurance**

Fire, Accident, Health, Life, Liability, Plate Glass  
101 E. Milwaukee Street,  
Janesville, Wis.

# F. A. TAYLOR CO., COAL AND WOOD

**BOTH**  
Telephones  
.. No. 201 ..

# THE HERBERT J. CUNNINGHAM AGENCY — SUITE 403 — JACKMAN BLDG. GENERAL INSURANCE

**Jas. W. Scott**  
**FIRE INSURANCE**  
23 W. Milwaukee St., Janesville

642

ROCK COUNTY FARMERS.

Hougen J. O. 26 Spg. Valley, Orfordville R. 24.  
Houghton Jas. 33 Magnolia, Brodhead R. 21.  
Houston John, 28 Turtle, Beloit.  
Howard C. H. 26 LaPrairie, Janesville.  
\*Howard David, 5 Johnstown, Milton R. 11.  
\*Howard N. C. 26 LaPrairie, Janesville R. 3.  
Howard R. H. 29 LaPrairie, Janesville R. 3.  
Howard W. H. 28 LaPrairie, Janesville R. 3.  
Howard Wm. E. Est. 16 LaPrairie, Janesville R. 3.  
Howarth C. D. 27 Harmony, Janesville R. 1.  
Howe Henry, 1 Spg. Valley, Orfordville.  
\*Howe L. H. 36 Magnolia, Brodhead R. 21.  
Howell W. O. 20 Center, Janesv. R. 6.  
Hubbard B. W. Est. 16 Union, Evansville R. 19.  
Hubbard E. B. 15 Union, Evansv. R. 18.  
\*Hubbard Lloyd, 21 Porter, Edgerton R. 5.  
Hubbard W. H. 15 Union, Evansv. R. 18.  
Hubbell Alf. 31 Fulton, Janesv. R. 8.  
Hubbell Fred, 25 Porter, Edgerton R. 5.  
Hubbell Levi, 33 Fulton, Janesv. R. 8.  
Hubbell Mary C. Mrs. Est. 4 Janesville, Janesville.  
Hubbell Wm. 24 Porter, Edgerton R. 5.  
Huber Geo. 10 Clinton, Clinton.  
\*Huber Michael, 13 Bradford, Clinton R. 34.  
Hudson A. C. 22 Milton, Milton Jct.  
Hudson B. F. 23 Milton, Milton.  
Hudson C. T. 18 Milton, Edgerton.  
\*Huebbe Edgar, 13 Beloit, Beloit R. 29.  
\*Huebbe Henry, 13 Beloit, Beloit R. 29.  
Huff Chas. 2 Magnolia, Evansv. R. 17.  
Huff N. N. 13 Newark, Beloit R. 26.  
Huff P. L. Est. 2 Magnolia, Evansville R. 17.  
\*Huggard Thos. 6 LaPrairie, Janesville R. 3.  
Hughes A. B. Mrs. 4 LaPrairie, Janesv.  
Huginin F. C. 7 LaPrairie, Janesv. R. 4.  
Huginin J. M. 12 Rock, Janesv. R. 4.  
Huginin J. V. Mrs. 18 LaPrairie, Janesville R. 4.  
Huginin W. C. 13 Rock, Janesv. R. 4.  
Huie A. M. 4 Janesville, Janesville R. 8.  
Hull Angenette, 4 Union, Brooklyn.  
Hull Calvin, 17 Milton, Milton Jct.  
Hull Dorr L. 36 Lima, Whitewater R. 1.  
Hull G. W. 1 Johnstown, Whitewater R. 1.  
Hull Richard, 1 Harmony, Milton.  
Hull R. B. Est. 12 Milton, Milton Jct.  
Hummel R. 5 Lima, Ft. Atkinson R. 2.  
Humphrey A. D. 1 Fulton, Edgerton.  
Humphrey Elizabeth, 2 Porter, Edgerton.  
Humphrey J. B. 33 Rock, Janesville.  
\*Humphrey R. B. 34 Rock, Afton.

Hunt C. A. 20 Lima, Milton Jct. R. 12.  
Hunt Fred, 23 Lima, Lima Center.  
Hunt Wm. 13 Lima, Whitewater.  
\*Hunt W. T. 13 Lima, Whitewater R. 2.  
Hurd J. C. 15 Fulton, Edgerton R. 4.  
Hurlbut Miles Est., 23 Johnstown, Avalon R. 9.  
\*Hurley A. B. 18 Newark, Beloit R. 25.  
\*Huseman Oliver H. 12 Newark, Beloit R. 27.  
Husen August, 1 Fulton, Edgerton R. 3.  
Husen H. F. 1 Fulton, Edgerton R. 3.  
Husker Al. 15 Harmony, Milton R. 10.  
\*Husker Frank, 28 Janesv. Janesv. R. 6.  
\*Hutchinson H. L. 2 Janesv. Janesville.  
Huyke W. S. 26 Magnolia, Brodhead R. 21.  
Hyland John, 31 Avon, Durant R. 2.  
Hyland J. M. 3 Porter, Edgerton R. 1.  
\*Hy and Morris, 13 Avon, Brodhead R. 5.  
Hyne Ed. 34 Union, Evansville R. 20.  
Hyne Frank, 28 Union, Evansville.

I

Ide Lillie J. 1 Beloit, Beloit R. 29.  
Ide P. M. Est. 26 Rock, Janesville R. 4.  
Iud George, 17 Milton, Milton Jct.  
Iud Wm. 13 Milton, Milton Jct.  
Ingebretson A. C. 5 Newark, Beloit R. 26.  
Ingebretson Mat, 26 Spg. Valley, Broadhead R. 22.  
Inman C. B. Est. 27 Rock, Janesville.  
Inman Chas. 23 Plymouth, Beloit R. 28.  
Inman Dan, 34 Plymouth, Beloit R. 27.  
Inman Fannie, R. 27 Beloit.  
Inman Fred H. 3 Rock, Janesville R. 5.  
Inman Ira, 11 Beloit, Beloit R. 28.  
Inman Ira, 14 Spg. Valley, Orfordville.  
Inman Irving, mason, 27 Bradford, Clinton R. 34.  
Inman Jessie Est. 24 LaPrairie, Janesv.  
Inman John, 22 Rock, Afton.  
Inman Levi Est. 16 Bradford, Janesv.  
Inman Lyman Mrs. 4 Newark, Beloit R. 27.  
Inman Mary E. Mrs. 23 Plymouth, Beloit R. 28.  
Inman R. G. 21 Bradford, Janesville.  
Inman S. W. 22 Bradford, Clinton R. 34.  
Inman W. H. 23 Plymouth, Beloit R. 28.  
**IRISH BENJ. P.** town clk. 16 Bradford, Avalon R. 9.  
Irish Harley, 7 Beloit, Beloit R. 27.  
Irish Maggie Mrs. 7 Beloit, Beloit R. 27.  
Irish Jas. Mrs. 15 Newark, Beloit R. 26.  
Irish Mary Mrs. 7 Beloit, Beloit R. 27.  
\*Irish Walter, 7 Beloit, Beloit R. 27.  
Isaacson Isaac, 36 Turtle, Beloit R. 31.  
Iverson Andrew, 21 Spg. Valley, Brodhead R. 22.  
Iverson Ole, 32 Milton, Milton Jct.

J

Jack Jos. 33 Turtle, Beloit.  
Jack Robt. 7 Spg. Valley, Broadhead R. 21.  
Jack W. H. 33 Turtle, Beloit R. 30.

**GUNS, AMMUNITION AND SPORTING GOODS**  
**H. L. McNAMARA, : Janesville, Wis.**

# OLIN & OLSON DIAMONDS

19 W. Milwaukee St.

ROCK COUNTY FARMERS.

643

Made by THE INDEPENDENT  
PRINTING COMPANY  
117 DODGE ST., opposite Post Office

RUBBER STAMPS, STENCILS, DATERS

Jackman M. M. Est. 29 Harmony, Janesville.  
 Jackson Robt. 5 Beloit, Beloit R. 28.  
 \*Jacobs Henry, Clinton, Clinton R. 33.  
 Jacobson Henry, 34 Clinton, Clinton R. 32.  
 Jacobson Iver, 33 Clinton, Clinton R. 32.  
 \*Jacobson Julius Mrs. 12 Spg. Valley, Orfordville R. 24.  
**JACOBSON LOUIS M.** clk. Town Clinton, 34 Clinton, Clinton.  
 Jaeger Julius, 26 Center, Janesv. R. 6.  
 Jahne & Kohlhoff, 7 Milton, Milton Jct.  
 \*James Edw. 4 Beloit, Beloit R. 28.  
 James Emma E. 4 Beloit, Beloit R. 28.  
 James Floyd, 17 Magnolia, Evansv. R. 19.  
 James J. E. 17 Magnolia, Evansv. R. 19.  
 Jenklus F. C. 21 Harmony, Janesville.  
 Jennings John, 6 Johnstown, Milton R. 11.  
 Jensen Christ, 28 Bradford, Clinton R. 34.  
 Jensen Edw. 12 Porter, Edgerton R. 1.  
 Jensen Jens, 4 Turtle, Beloit R. 29.  
 Jensen Lewis, 7 Beloit, Beloit R. 27.  
 Jensen S. C. 16 Clinton, Clinton.  
 Jensen Ole C. 14 Plymouth, Hanover.  
 \*Jepson John, 2 Union, Stoughton.  
 John Aug. 3 Center, Evansville R. 16.  
 Johnson Ada, 11 Union, Evansville.  
 Johnson Anton, 21 Spg. Valley, Orfordville R. 24.  
 Johnson Calvin, 24 Turtle, Beloit.  
 Johnson Carrie, 10 Union, Evansv. R. 18.  
 \*Johnson C. E. 27 Janesv. Janesv. R. 6.  
 Johnson Chris. 18 Harmony, Janesville R. 8.  
 Johnson Christ, R. 30, Beloit.  
 Johnson D. L. Est. 1 Milton, Koshkonong.  
 Johnson D. M. 19 Plymouth, Orfordville.  
 Johnson David M. 2 Union, Evansville.  
 Johnson Deplet Est. 34 Janesv. Janesville R. 6.  
 \*Johnson Eaver, 26 Spg. Valley, Orfordville R. 24.  
 Johnson Ed. 6 Turtle, Beloit R. 29.  
 Johnson Ellick, 31 Avon, Durant R. 2.  
 Johnson E. L. 31 Clinton, Beloit R. 31.  
 Johnson Esten, 33 Plymouth, Beloit R. 27.  
 Johnson Harry, 9 Avon, Brodhead R. 5.  
 Johnson H. A. 2 Newark, Beloit R. 27.  
 Johnson J. P. 8 Plymouth, Footville.  
 Johnson Jack, 24 Newark, Beloit R. 26.  
 Johnson Jas. B. 25 Avon, Beloit R. 25.  
 Johnson Jas. K. 24 Union, Evansv. R. 16.  
 Johnson John, 17 Clinton, Clinton R. 32.  
 Johnson John Est. 26 Spg. Valley, Orfordville.  
 Johnson J. B. 24 Bradford, Darien.  
 Johnson Karl, 23 Bradford, Clinton R. 34.  
 Johnson L. H. 5 Union, Evansville.  
 Johnson Nels, 25 Spg. Valley, Brodhead R. 22.  
 Johnson Olaves, 1 Newark, Beloit R. 27.  
 Johnson Ole J. 4 Union, Brooklyn.  
 Johnson Orin P. 11 Union, Evansville.  
 Johnson Otto, 2 Avon, Brodhead R. 4.

Johnson Paul, 30 Harmony, Janesv. R. 1.  
 Johnson Sam M. 25 Avon, Beloit R. 25.  
 \*Johnson Tom, 11 Union, Evansville.  
 Johnson W. H. 11 Union, Mt. Horeb.  
 Johnson Wm. 13 Bradford, Clinton R. 34.  
 Johnson Wm. 9 Union, Brooklyn.  
 Johnson Wm. H. H. 10 Union, Evansv.  
 \*Johnson Wm. 6 Beloit, Beloit R. 28.  
 Jones Alva, 28 Avon, Beloit R. 25.  
 \*Jones Arthur, 31 Union, Evansville.  
 \*Jones Chas. 26 Porter, Janesv. R. 7.  
 \*Jones Clyde, 17 Clinton, Clinton R. 32.  
 Jones D. E. 1 LaPrairie, Janesv. R. 2.  
 Jones Eliza 21 Beloit, Beloit.  
 Jones F. W. 26 Rock, Janesville R. 4.  
 Jones Frank, 10 Milton Jct. Milton Jct. R. 13.  
 Jones Geo. 27 Plymouth, Hanover.  
 \*Jones H. L. 3 LaPrairie, Janesv. R. 2.  
 Jones I. C. 1 LaPrairie, Janesv. R. 2.  
 Jones Ira W. 17 Beloit, Beloit.  
 Jones J. W. 23 Johnstown, Avalon R. 9.  
 Jones John R. 20 Beloit, Beloit R. 27.  
 Jones John W. 24 Milton, Milton Jct. R. 12.  
 Jones Kate Miss, 23 Johnstown, Avalon R. 9.  
 Jones Laurence H. 30 Union, Brooklyn.  
 Jones Orville C. 19 Union, Evansville.  
 \*Jones R. W. 8 Bradford, Janesv. R. 2.  
 Jones S. S. 3 Clinton, Clinton R. 34.  
 Jones Sadie E. 24 Janesv. Janesv. R. 8.  
 Jones Thos. 6 Bradford, Janesv. R. 2.  
 Jones Thos. H. 36 Rock, Beloit R. 28.  
 Joranlien Henry, 1 Avon, Brodhead R. 4.  
 Joranlien Martin, 35 Spg. Valley, Brodhead R. 22.  
 Joranlien Thos. H. 6 Newark, Brodhead R. 23.  
 Jordan E. T. Est. 18 Union, Evansville.  
 \*Jordan S. F. 34 Newark, Beloit R. 25.  
 Jorgenson Andrew, 27 Bradford, Clinton R. 34.  
 \*Jorgenson Bros. 15 Union, Evansville.  
 Jorgenson C. F. 15 Union, Evansville.  
 Jorgenson Hans, 28 Bradford, Clinton R. 34.  
 Josephson Carl H. 15 Fulton, Edgerton.  
 Joyce Martin Sr. 9 Johnstown, Milton R. 11.  
 Joyce Martin Jr. 15 Johnstown, Milton R. 11.  
 Jude Jeannette Est. 3 Janesv. Janesv.  
 Julseth Albert, 18 Porter, Evansv. R. 18.  
 Julseth Christ, 19 Porter, Evansv. R. 18.  
 \*Julseth Ed. 25 Union, Evansv. R. 18.  
 Jurie Florian, 28 Harmony, Janesv. R. 1.

K

Kaatrude Peter, 34 Spg. Valley, Brodhead R. 22.  
 Kachel G. E. 1 Lima, Whitewater R. 2.  
 Kammer Wm. 33 Milton, Milton Jct.  
 \*Kane Ed. A. 14 Plymouth, Hanover.  
 \*Karberg Aug. 18 Harmony, Janesville R. 8.  
 Karberg Fred, 28 Harmony, Janesv. R. 1.  
 Kargus Frank, 20 Janesv. Janesv. R. 7.

P. E. NEUSES, President  
 P. KAVANAGH, Secretary  
 Telephone 69

JANESVILLE GOAL CO., WOOD AND COKE

FINE PICTURE FRAMING WINDOW SHADES, ALL COLORS  
 Made to Order on Short Notice  
 Cor. N. River and W. Milwaukee Streets  
 JANESVILLE, WISCONSIN  
**CARL W. DIEHLS**

- Kaufman Lewis, 21 Beloit, Beloit R. 27.  
 \*Kealy Frank, 21 Fulton, Edgerton R. 4.  
 \*Kealy H. A. 4 Janesv. Janesv. R. 8.  
 Kealy Thos. Est. 28 Fulton, Edgerton R. 4.  
 Keef Michael, 9 Plymouth, Footville.  
 Keegan Ed. Est. 3 Union, Brooklyn.  
 \*Keegan Thos. 3 Union, Brooklyn.  
 Keehn Gus, 9 Magnolia, Evansv. R. 20.  
 Keeley Peter, 36 Porter, Janesv. R. 7.  
 Keenan John, 10 Beloit, Beloit.  
 Keesey Carrie, 28 Spg. Valley, Brodhead R. 22.  
 \*Keesey Ed. 28 Spg. Valley, Brodhead R. 22.  
 Kehoe Anna Est. 7 Harmony, Milton Jet. R. 12.  
 \*Kehoe Lawrence, 18 Harmony, Milton R. 10.  
 \*Keith Bert, 34 Johnstown, Avalon R. 9.  
 Keith M. B. 25 Johnstown, Whitewater.  
 Keithley J. W. Dr. 14 Spg. Valley, Orfordville.  
 \*Keithley W. E. 14 Spg. Valley, Orfordville.  
 Keithline Alva, 1 Newark, Beloit R. 27.  
 Keithline Giles, 1 Newark, Beloit R. 27.  
 Keithline Miles, 1 Newark, Beloit R. 27.  
 Keithline Peter Mrs. Beloit R. 27.  
 Kelhofer Jacob, 5 Janesv. Janesv. R. 7.  
 Keller Jennie M. Mrs. 32 Janesv. Janesv.  
 Kelley Daniel, 25 Newark, Beloit R. 25.  
 Kelley Dan J. J. 31 Beloit, Beloit R. 25.  
 Kelley J. 7 LaPrairie, Janesville R. 4.  
 Kelley Jas. 13 Turtle, Clinton.  
 Kelley John, 22 Johnstown, Avalon R. 9.  
 Kelley Lottie Mrs. 19 Newark, Beloit R. 25.  
 Kelley N. D. Est. 22 Fulton, Edgerton R. 4.  
 Kelley W. J. 32 Beloit, Beloit R. 25.  
 Kelley Walter, 22 Johnstown, Milton R. 11.  
 Kelley W. O. 25 Newark, Beloit R. 25.  
 \*Kelley Will, 5 Harmony, Janesville.  
 \*Kellmer W. R. 10 Rock, Janesv. R. 4.  
 Kellogg Burt, 34 Janesv. Janesv. R. 6.  
 Kellogg H. 21 LaPrairie, Janesv. R. 3.  
 Kellogg M. R. 35 Rock, Beloit R. 28.  
 Kellogg M. S. 12 Rock, Janesville R. 4.  
 \*Kelm Henry, 34 Harmony, Janesv. R. 1.  
 \*Kelsey Leland, 13 Beloit, Beloit R. 29.  
 Kenmerer Arthur, R. 29 Beloit.  
 Kenmerer C. N. 32 LaPrairie, Beloit R. 29.  
 Kenmerer Ella, 2 Turtle, Clinton.  
 Kenmerer J. F. 1 Turtle, Clinton.  
 Kenmerer Reuben, 5 Turtle, Beloit R. 29.  
 Kemp Chas. Est. 4 Bradford, Avalon R. 9.  
 Kemp Chas. I. 3 Bradford, Avalon R. 9.  
 Kemp E. W. 26 Harmony, Janesv. R. 1.  
 \*Kemp Henry, 4 Bradford, Avalon R. 9.  
 \*Kendig W. H. 32 Rock, Beloit 28 R.  
 Kennedy Ellen Mrs. 26 Porter, Janesv. R. 7.  
 Kennedy Kate E. 11 Rock, Janesv. R. 4.  
 Kennedy Lucius E. 4 Janesv. Janesville R. 8.  
 Kennedy Thos. 34 Beloit, Beloit.  
 Kennedy Wm. Est. 13 Harmony, Milton R. 10.  
 Kennedy W. J. 15 Janesv. Janesv. R. 7.  
 Kenucane Thos. 3 LaPrairie, Janesville R. 2.  
 Kenzie W. E. Beloit R. 28.  
 Keough John, 14 Clinton, Clinton R. 3.  
 Keough Patrick, 15 Clinton, Clinton.  
 Kersten Otto, 3 Center, Evansville R. 16.  
 Kethelbohn J. Mrs. 29 Rock, Afton.  
 Kettle Caroline Mrs. 3 Janesv. Janesville R. 8.  
 Kettle Chas. Beloit R. 28.  
 Kettle G. H. 15 Janesv. Janesv. R. 7.  
 Kettle J. J. 25 Plymouth, Beloit R. 28.  
 Kettle Wm. Beloit R. 28.  
 Kettlehorn Wm. Beloit R. 29.  
 \*Kewin Edw. 35 Bradford, Clinton R. 34.  
 \*Keylock Geo. 28 Union, Evansv. R. 19.  
 Kidder Clark, 23 Fulton, Edgerton R. 4.  
 Kidder G. A. 29 Milton, Milton Jet. R. 13.  
 Kidder Henry Est. 24 Fulton, Edgerton R. 4.  
 Kiesing Frank, 9 Turtle, Beloit R. 29.  
 \*Kile Jas. 29 Union, Evansville R. 19.  
 Killam Kimball, 31 Lima, Janesville.  
 Kilmer C. J. 15 Rock, Janesville R. 4.  
 Kilmer John Est. 33 Rock, Afton.  
 Kinkle Rice, 5 Lima, Whitewater R. 2.  
 King W. E. 10 Spg. Valley, Orfordville R. 24.  
 Kinna Frank L. 33 Center, Footville.  
 Kinna Jas. 9 Plymouth, Footville.  
 Kirkpatrick J. B. Est. 6 Spg. Valley, Brodhead R. 21.  
 Kirkpatrick John Est. 5 Spg. Valley, Brodhead R. 21.  
 Kirkpatrick Moses Est. 6 Spg. Valley, Brodhead R. 21.  
 Kitzman Ed. 11 Johnstown, Whitewater R. 1.  
 Kjernes Ole J. 11 Porter, Edgerton R. 1.  
 \*Kleinschmidt Aug. 8 Magnolia, Evansville R. 19.  
 Kleinsmith Wm. 23 Union, Evansv. R. 16.  
 Klemenhagen Wm. 1 Porter, Edgerton R. 1.  
 Klomp Herm. 27 Fulton, Edgerton R. 4.  
 \*Klempf Herman, 4 Janesv. Janesville.  
 Klingberg Edw. 23 Newark, Beloit R. 26.  
 Klingberg F. R. 23 Newark, Beloit R. 2.  
 Klingberg Fred R. 23 Newark, Beloit R. 26.  
 \*Klingberg John, 26 Newark, Beloit R. 25.  
 \*Klingberg Wm. 26 Newark, Beloit R. 25.  
 Klingbiel Arthur, 21 Turtle, Beloit R. 30.  
 Klingbiel Carl, 2 Turtle, Shopiere.  
 Klinger Carl, 15 Fulton, Edgerton R. 4.  
 \*Klitzmann J. C. 6 Spg. Valley, Brodhead R. 21.  
 Klopfenstein Ed. 29 Newark, Beloit R. 25.

S. SOVERNHL, President  
 F. M. CALKINS, Vice-Pres.  
 S. B. REDDLES, Sec. - Treas.  
 B. B. BAKER, Manager  
 Telephones  
 New 293 Old 2061

# PEOPLE'S COAL CO.

YARD:  
 1029 PLEASANT ST. WOOD, COAL, COKE  
 Branch Office at BADGER DRUG STORE, Corner West Milwaukee and River Sts.

ROCK COUNTY FARMERS.

645

**A. F. MINICK LIVERY, HACK AND CARRIAGE LINE**  
 215-217 E. MILWAUKEE ST.  
 CARRIAGES TO AND FROM ALL TRAINS

Klopfenstein Jos. 31 Newark, Beloit R. 25.  
 Klug Alb. 11 Milton, Milton Jct. R. 13.  
 Klug Albert 11, 13 Milton, Milton Jct. R. 12.  
 \*Klug Arthur, 6 Lima, Ft. Atkinson.  
 Klug Julius, 14 Milton, Milton Jct.  
 Klusmyer Wm. 2 Magnolia, Evansville R. 17.  
 Knapp A. B. 6 Center, Beloit.  
 Kneeland Thos. 12 Janesv. Milton Jct. R. 13.  
 Knillans W. A. 19 Turtle, Beloit R. 29.  
 Knill Harold, 21 Beloit, Beloit R. 27.  
 Knipschild Edw. Beloit R. 29.  
 Knipschild Frank, 10 Turtle, Beloit R. 29.  
 Knipschild Geo. 3 Turtle, Beloit R. 29.  
 \*Knipschle'd Jos. 4 Rock, Janesv. R. 5.  
 Knopps Henry, 35 Rock, Beloit R. 28.  
 Knott Geo. 36 Fulton, Milton Jct.  
 Knowles C. C. Est. 22 Lima, Lima Center.  
 \*Knowles Melvin, 22 Lima, Lima Center.  
 Knudson B. M. 25 Newark, Beloit R. 26.  
 Knudson C. M. 24 Newark, Beloit R. 26.  
 Knudson Henry, 27 Magnolia, Brodhead R. 21.  
 \*Knudson Henry, 3 Spg. Valley, Brodhead R. 21.  
 Knudson John, 33 Porter, Evansv. R. 16.  
 Knudson Ole, 19 Avon, Brodhead R. 5.  
 Knudson Levi, 8 Avon, Brodhead R. 5.  
 Knudson Ole O. 8 Newark, Beloit R. 26.  
 Knudson Thos. L. 21 Spg. Valley, Brodhead R. 22.  
 Knudson A. G. 34 Clinton, Clinton R. 32.  
 \*Knutson Henry, 34 Plymouth, Beloit R. 27.  
 \*Knutson Louis, 1 Janesv. Janesv. R. 8.  
 Knutson Ole, 24 Janesv. Janesv. R. 8.  
 \*Knutson Peter, 19 Beloit, Beloit R. 26.  
 Koepke Aug. 14 Plymouth, Hanover.  
 Kopka Chas. 2 Center, Janesv. R. 7.  
 Kopkie Carl, 14 Turtle, Beloit R. 30.  
 Kopkie Herman, 22 LaPrairie, Janesville R. 3.  
 Koplien Aug. 6 Plymouth, Footville.  
 \*Koppleman Wm. 11 LaPrairie, Janesville R. 2.  
 Korban John, 17 Janesv. Janesv. R. 7.  
 \*Korbin Wenzel, 3 Plymouth, Footville.  
 Korn Adam Est. 30 Janesv. Janesv. R. 6.  
 \*Korn Frank, 30 Janesv. Janesv. R. 6.  
 Koszyezarak J. 24 Lima, Lima Center.  
 Kranz Henry, 21 Lima, Milton Jct. R. 12.  
 \*Kranz Will, 13 Johnstown, Whitewater R. 1.  
 Krause Chas. 11 Porter, Edgerton R. 1.  
 Krause Ed. 4 Turtle, Beloit R. 29.  
 Krause H. B. 19 Fulton, Edgerton R. 5.  
 Krause Joseph, 11 Milton, Milton Jct. R. 13.  
 Krebs Albert, 33 Bradford, Clinton R. 34.  
 Krebs Herman, 21 Bradford, Clinton R. 34.

Krebs Herman, 24 LaPrairie, Janesville R. 3.  
 \*Krebs Otto, 25 La Prairie, Janesv. R. 3.  
 Krebs Theo. 24 Turtle, Clinton R. 35.  
 \*Krebs Wm. 7 LaPrairie, Janesv. R. 3.  
 Krieger Fred, 11 Plymouth, Hanover.  
 Kristerman Lars, 1 Newark, Beloit R. 27.  
 Krueger A. 32 Clinton, Clinton R. 32.  
 Krueger Geo. 27 Janesv. Janesv. R. 6.  
 Krueger Herm. 6 Milton, Edgerton R. 14.  
 Kueck Henry, 6 LaPrairie, Janesv. R. 3.  
 Kuehn F. C. 25 Clinton, Clinton R. 33.  
 Kueltz Albert, 1 Magnolia, Evansv. R. 17.  
 Kueltz Wm. 9 Center, Evansv. R. 16.  
 Kunkel Otto, 27 Lima, Lima Center.  
 Kunkel Wm. 11 Milton, Milton Jct. R. 13.  
 Kunkell Julius, 3 Milton, Koshkonong.  
 Kutz Chas. 12 Lima, Whitewater.  
 Kutz Ferd. 31 Lima, Milton Jct. R. 12.  
 Kutz L. H. 30 Lima, Milton Jct. R. 12.  
 Kyes E. K. 5 Lima, Whitewater R. 2.  
 \*Kyle Archie, 2 Lima, Whitewater.  
 Kyle David F. 10 Lima, Whitewater.  
 Kyle H. Frank, 10 Lima, Lima Center.  
 Kyle J. Est. 14 Lima, Whitewater R. 2.  
 Kyle Robt. 3 Lima, Whitewater R. 2.  
 Kyle Wm. J. 11 Lima, Whitewater R. 2.

L

Lackner Ursula Est. 23 Fulton, Edgerton.  
 Ladd H. H. 16 Magnolia, Harvard, Ill.  
 Laik A. P. 3 Milton, Koshkonong.  
 \*Lamb Jas. 22 Union, Evansville.  
 Lamb Jas. 16 Harmony, Janesville.  
 Lamb Jas. R. 4 Bradford, Janesville.  
 Lamb R. Wallace, 33 Johnstown, Janesville R. 1.  
 Lamb Wm. 33 Johnstown, Janesv. R. 1.  
 \*Lambert John, 16 Newark, Beloit R. 26.  
 Lamke Albert J. 1 Janesv. Janesv. R. 8.  
 Lamphier Jas. 30 Bradford, Clinton.  
 Lane I. E. Mrs. 9 LaPrairie, Janesville.  
 Lane Wilson, 6 Janesv. Janesville.  
 Lanfell H. O. 33 Clinton, Clinton R. 32.  
 Lang A. T. 9 Spg. Valley, Brodhead R. 21.  
 Lang Geo. A. 15 Spg. Valley, Orfordville R. 24.  
 Lange Frederick, 30 Union, Brooklyn.  
 Langer Emil, 24 Harmony, Milton R. 10.  
 Langworthy C. E. 21 Fulton, Edgerton R. 4.  
 Lannon J. Mrs. 26 Clinton, Clinton R. 33.  
 Lannon Martin, 13 Clinton, Clinton R. 33.  
 Lannon P. H. 24 Clinton, Clinton R. 33.  
 Lannon W. J. 25 Clinton, Sharon.  
 Lansveik Nels K. 1 Newark, Beloit R. 27.  
 LaPrairie Creamery Co. 4 LaPrairie, Janesville R. 2.  
 Larkin Albert, 1 Lima, Whitewater.  
 Larkin Frank, 36 Johnstown, Avalon R. 9.  
 Larkin Wm. 1 Lima, Whitewater R. 2.  
 Larmore Geo. 36 Spg. Valley, Brodhead R. 22.  
 Larson Andrew, 9 Avon, Brodhead R. 5.  
 Larson B. N. 8 Avon, Brodhead R. 5.

**GEORGE A. JACOBS MUTUAL FIRE INSURANCE**  
 Office: 13 W. Milwaukee St.  
 PHONES: NEW 365 OLD 3671

# M. BUOB BREWING CO.

BEER, ALE AND PORTER

Telephone 141 Janesville, Wisconsin

# IF YOU DRINK BEER, DRINK THE BEST CROAK'S CELEBRATED JANESVILLE LAGER BEER

646

ROCK COUNTY FARMERS.

Estimates cheerfully given. Extensive Lines of Everything.  
Wholesale and Retail. Quick Delivery.

**Brittingham & Hixon Lumber Co.**

BOTH PHONES 117

- Larson Elling, 25 Magnolia, Brodhead R. 21.  
Larson Gilbert, 19 Bradford, Janesville R. 3.  
Larson Gunder, 14 Newark, Beloit R. 26.  
Larson Gunder, 29 Clinton, Beloit R. 30.  
Larson Haas, 35 Clinton, Sharon.  
Larson J. A. 25 Union, Evansv. R. 16.  
Larson Jas. 23 Bradford, Clinton R. 34.  
Larson Lars M. 28 Bradford, Clinton R. 34.  
Larson Martip, 25 Plymouth, Beloit R. 28.  
Larson Nick, 30 Plymouth, Orfordville.  
Larson Severt, 15 LaPrairie, Janesville R. 2.  
Larson Wm. 28 Bradford, Clinton R. 34.  
Lathers Chas. Beloit R. 29.  
Lathers John W. 8 Turtle, Beloit R. 29.  
Lathers Matthew, Beloit R. 29.  
Lathers Wm. J. 9 Turtle, Beloit R. 30.  
Lathrop W. H. 7 Turtle, Beloit R. 29.  
Latta D. K. 34 Bradford, Clinton R. 34.  
Latta W. J. 4 Clinton, Clinton.  
Latta Warren, 3 Clinton, Clinton R. 34.  
\*Latzke Herman, 13 Milton, Milton Jet. R. 13.  
Laubecker Gottfried, cheese maker, Brooklyn P. O.  
\*Lauer Chas. 9 Lima, Milton Jet. R. 12.  
\*Lauer Frank, 4 Lima, Whitewater R. 2.  
Laughran P. H. 24 Clinton, Clinton R. 33.  
\*Laughran Valentine, 35 Clinton, Clinton R. 33.  
Layzow Herman, 26 Magnolia, Evansville R. 20.  
Layzow Joe Est. 22 Magnolia, Evansville R. 20.  
Layzow Wm. 27 Magnolia, Evansv. R. 20.  
Lawerenz Chas. 19 Center, Janesv. R. 6.  
Lawton C. O. 9 Spg. Valley, Madison.  
Lawyer Lansey (Lawver & Day) Beloit R. 26.  
Lawyer Lloyd C. 26 Newark, Beloit R. 25.  
Lawyer & Day, gen. store, Newark, Beloit R. 26.  
Lay Catherine, 11 Center, Evansv. R. 16.  
Lay Herbert H. 14 Union, Evansville.  
Lay Jas. 33 Porter, Evansville R. 16.  
Lay Jas. 6 Janesville, Edgerton.  
Lay John, 25 Porter, Janesville R. 7.  
\*Leader Frank, 12 Lima, Whitewater R. 2.  
\*Leaver Levi, 25 Spg. Valley, Orfordville.  
\*Lee A. R. 20 Plymouth, Orfordville.  
\*Lee Benj. J. Clinton, Clinton R. 32.  
Lee Chas. 29 Bradford, Clinton.  
Lee H. L. Mrs. 2 Avon, Brodhead R. 4.  
\*Lee H. M. 4 Newark, Beloit R. 27.  
\*Lee Henry A. 10 Plymouth, Hanover.  
Lee L. G. 35 Spg. Valley, Brodhead R. 22.  
Lee Mary, 8 Union, Evansville.  
Lee O. K. 34 Spg. Valley, Brodhead R. 22.  
Lee P. C. 17 La Prairie, Janesville R. 3.  
Lee Paul, 32 Fulton, Janesville R. 8.  
Lee W. O. 36 Turtle, Beloit R. 31.  
\*Lee Will, 23 Magnolia, Evansv. R. 20.  
Leffingwell A. L. 34 Newark, Beloit R. 25.  
Leffingwell L. A. 34 Newark, Beloit R. 25.  
Legler Henry, 27 Plymouth, Beloit R. 27.  
Legler Henry Jr. 27 Plymouth, Beloit R. 27.  
Lehman Aug. 30 Rock, Beloit R. 28.  
\*Lehman Gust, 12 Plymouth, Janesville R. 5.  
Lehnherr Otto, 9 Center, Evansv. R. 16.  
Leitz Wm. 23 Fulton, Edgerton R. 4.  
Lemke Aug. Est. 23 Lima, Lima Center.  
Leng Gordon Est. 15 Spg. Valley, Orfordville R. 24.  
Leng Richard, 22 Spg. Valley, Orfordville.  
\*Leng Rube H. 15 Spg. Valley, Orfordville R. 24.  
Leng Will R. 17 Spg. Valley, Orfordville.  
Lentell J. H. 33 Beloit, Beloit R. 25.  
\*Lentz Fred, 15 Center, Evansville R. 17.  
\*Lentz Herman, 4 Rock, Janesv. R. 5.  
Leonard A. M. Mrs. 24 Fulton, Milton Jet.  
Leonard C. Est. 14 Harmony, Milton.  
Lerch Wm. 23 Johnstown, Avalon R. 9.  
Lerwell Thos. 1 Johnstown, Whitewater R. 1.  
Letts Wm. 25 Magnolia, Brodhead R. 21.  
Leuty Geo. Beloit R. 28.  
Levow Christ, 36 Center, Janesv. R. 5.  
Levow Fred, 29 Janesv. Janesv. R. 6.  
Lewis Andrew, 26 Clinton, Clinton R. 33.  
Lewis Harry, 19 Milton, Milton Jet.  
Lewis James, 8 Rock, Janesville R. 5.  
Lewis M. J. 3 Magnolia, Evansv. R. 19.  
Lewis Maggie Miss, 29 Clinton, Clinton R. 32.  
Lewis Wm. 8 Rock, Janesville R. 5.  
\*Libbie Fred, 23 Magnolia, Evansville R. 20.  
Lichtfuss E. 1 Plymouth, Janesv. R. 5.  
Lilburn Jas. farmer, 5 Bradford, Avalon R. 9.  
Lilburn Robt. 5 Bradford, Janesv. R. 2.  
Linde John, 35 Rock, Beloit R. 28.  
Linden H. O. 33 Spg. Valley, Brodhead R. 22.  
Linderman Wm. 3 Newark, Beloit R. 27.  
\*Lint Jas. 12 Union, Evansville.  
Lipke Aug. 15 Harmony, Milton R. 10.  
Lipke Wm. 3 Harmony, Milton.  
\*Lippke F. 10 Spg. Valley, Brodhead R. 22.  
\*Liptov J. W. Janesv. Milton Jet. R. 13.  
Liston S. K. 9 Spg. Valley, Brodhead R. 21.  
\*Litney C. H. 8 Fulton, Edgerton R. 5.  
Little B. W. 21 Janesville, Janesv. R. 7.  
Little Ellen, 2 LaPrairie, Janesv. R. 2.  
Little J. D. 2 LaPrairie, Janesv. R. 2.  
Little John D. 31 Johnstown, Janesville R. 1.  
Little Jas. Est. 21 Janesv. Janesv. R. 6.  
Little Jas. G. 34 Janesv. Janesv. R. 6.  
Little John, 21 Janesv. Janesv. R. 7.

No money expended on the fixtures of a home will give more comfort and protection than a set of : : :

**VUDOR** Porch Shades.  
They are not expensive, and last for years. : :

# SOUTHERN WISCONSIN BUSINESS COLLEGE

Attend a school where every graduate secures a position. Write for catalogue, inclosing six names of interested young people, and receive handsome souvenir of our college.  
Address **W. W. DALE, JANESVILLE, WISCONSIN**

## ROCK COUNTY FARMERS.

647

Little Thos. Est. 21 Janesv. Janesville.  
Little Walter, 19 Janesv. Janesville.  
\*Lloyd Bert, 32 Johnstown, Janesv. R. 1.  
\*Lloyd Frank, 6 Bradford, Janesv. R. 2.  
Lloyd Will, Janesville R. 2.  
\*Locke Aden, 3 Bradford, Avalon R. 9.  
Locke S. H. 3 Bradford, Janesville.  
Lofthus K. O. 18 Avon, Brodhead.  
\*Lofthus N. O. 18 Avon, Brodhead R. 5.  
\*Loftus Otis, 20 Spg. Valley, Brodhead.  
Logan Holga Mrs. 4 Newark, Beloit R. 27.  
Logan Jas. lab. Avalon R. 9.  
\*Logan K. H. 17 Newark, Beloit R. 26.  
Logan P. J. 11 Newark, Beloit R. 27.  
Lokken John Est. 11 Spg. Valley, Orfordville.  
Londahlen Martin, 9 Avon, Brodhead R. 4.  
\*Lone Asil, 13 LaPrairie, Janesv. R. 2.  
Lone S. A. Est. 13 LaPrairie, Janesville R. 2.  
Long Allen, 12 Plymouth, Janesv. R. 5.  
Long Henry, 33 Center, Footville.  
Long Herman, 32 Center, Footville.  
Long Otto C. 27 Center, Janesv. R. 6.  
Loomis Chas. 5 Clinton, Clinton R. 34.  
\*Lopka Anton, 15 LaPrairie, Janesville R. 3.  
Lorentzen A. E. 36 Rock, Janesv. R. 4.  
Lorke Emil, 23 Johnstown, Avalon R. 9.  
Loughran F. and J. 23 Clinton, Clinton R. 33.  
\*Loughren Jos. 12 Porter, Edgerton R. 1.  
Loughren Pat Est. 12 Porter, Edgerton R. 1.  
Lovejoy A. P. Est. 18 Harmony, Janesv. Loveless Geo. 30 Magnolia, Evansv. R. 30.  
\*Lovesee Ray, 20 Clinton, Beloit R. 30.  
Lowry David Est. 24 Center, Evansville R. 17.  
Lowry Robt. Est. 22 LaPrairie, Janesville R. 3.  
\*Luchsinger Wm. 18 Union, Brooklyn.  
Ludden Bridget, 2 Center, Janesv. R. 7.  
Ludden Ella Mrs. 28 Porter, Janesv. R. 7.  
Ludden Michael J. 1 Center, Janesville R. 7.  
Ludden M. J. 36 Porter, Janesv. R. 7.  
\*Luderman L. H. 24 Lima, Whitewater R. 1.  
Luedtke Aug. Est. 13 Lima, Whitewater R. 2.  
\*Lunde Isaac, 5 Newark, Beloit R. 26.  
Lunde L. 24 Spg. Valley, Orfordville.  
Lunde L. E. 2 Avon, Brodhead R. 4.  
Lunde Peter S. 12 Avon, Brodhead R. 4.  
Lunn Ole J. 5 Beloit, Beloit R. 28.  
Lutz Aug. 1 Janesville, Janesville.  
\*Lux Emil, 3 LaPrairie, Janesv. R. 2.  
Lynch J. S. 24 Avon, Brodhead R. 5.  
Lyons F. E. 11 Milton, Milton Jct. R. 13.  
\*Lyons Geo. 31 Magnolia, Brodhead R. 21.  
Lyons J. C. 29 Janesv. Janesville R. 6.  
Lyons John, 25 Center, Janesv. R. 6.  
Lyons Pat Est. 31 Magnolia, Brodhead R. 21.

## M

Maas Aug. 14 Johnstown, Avalon R. 9.  
Maas Fred, 3 Johnstown, Whitewater R. 1.  
\*Mable Dora, 21 Magnolia, Evansv. R. 20.  
\*Mable Oliver, 11 Magnolia, Evansville R. 20.  
Mackey C. E. 34 Beloit, Beloit.  
Mackey Geo. B. 20 Milton, Milton Jct.  
Mackey S. G. 31 Turtle, Beloit R. 30.  
\*Mackerprang Eric Mrs. 17 Union, Evansville R. 19.  
Mackin Jas. 17 Harmony, Milton R. 10.  
Macumber M. E. 19 Spg. Valley, Brodhead.  
Madru Bert, 30 Newark, Beloit R. 25.  
Madru Frank, 30 Newark, Beloit R. 25.  
Madru Henry, 32 Newark, Beloit R. 25.  
Madru Peter, 32 Newark, Beloit R. 25.  
MaGee P. F. 9 Janesville, Janesv. R. 7.  
\*Maguire John, 18 Center, Evansv. R. 17.  
Maguire Pat Est. 18 Center, Evansville R. 17.  
Mahar Nicholas, 15 Johnstown, Milton R. 11.  
Mahlum German, 10 Newark, Beloit R. 26.  
Mahlum G. G. 20 Beloit, Beloit R. 26.  
Mahlum Lewis, farm-hd. Beloit, Beloit R. 26.  
Mahlum M. O. 16 Newark, Beloit R. 26.  
Malinda E. G. Est. 7 Spg. Valley, Brodhead.  
Malone F. J. 5 Janesv. Janesville R. 8.  
Malone John, 9 Johnstown, Milton R. 11.  
Malone L. Est. 10 Johnstown, Milton R. 11.  
Malone Miles H. 10 Johnstown, Milton R. 11.  
Maloy Peter, 7 Magnolia, Evansv. R. 19.  
Maltby C. S. 12 Rock, Janesville R. 4.  
Maltpress John, 11 Fulton, Edgerton R. 3.  
Mann Clara P. Mrs. 11 Beloit, Beloit R. 28.  
Mann L. M. 26 Avon, Beloit R. 25.  
Manogue Jas. 7 Johnstown, Milton R. 11.  
Manogue John, 30 Milton, Milton R. 10.  
Manson Geo. 34 Beloit, Beloit.  
\*Mansur Ed. 30 Johnstown, Milton.  
Mansur J. T. 30 Johnstown, Milton.  
\*Manthey John, 24 Center, Evansv. R. 17.  
Mapes B. F. 23 Magnolia, Evansv. R. 20.  
Mapes John, 3 Janesv. Janesv. R. 8.  
Marquardt Aug. 34 Lima, Lima Center.  
\*Marquardt Chas. 34 Lima, Lima Center.  
Marquardt H. and W. 27 Lima, Lima Center.  
Marquardt John, 7 Milton, Milton Jct.  
Marquart C. E. 14 Milton, Milton Jct.  
Marquart J. M. 1 Harmony, Milton Jct.  
Marquart W. P. 14 Milton, Milton Jct.  
Marquart W. P. Mrs. 14 Milton, Milton Jct.  
\*Marsch Frank, 18 Fulton, Edgerton R. 5.  
Marsden J. S. 10 Johnstown, Milton R. 11.  
Marsh Chas. H. farm-hd. 22 Rock, Afton.

**CITY ICE CO. We Keep You Cool**

**C. & W. Hayes Building Contractors**  
22 N. FRANKLIN STREET

**EMMETT D. McGOWAN**  
**ARTHUR M. FISHER**

**LAWYERS**

309-310 JACKMAN BLDG.

Legal business transacted through bonded attorneys in all States.  
Special attention given to Probate matters.



# KELLOGG'S NURSERY

Janesville, Wis.

Established 1854

A full line of Ornamental Trees and Flowering Shrubs Price List Free

648

ROCK COUNTY FARMERS.

LIVERY C. W. KEMMERER & CO.  
FIRST CLASS RIGS FOR ALL OCCASIONS

\*Marsh John, 22 Rock, Afton.  
Marshall M. A. Mrs. 21 Beloit, Beloit.  
Marston Polly, 21 Turtle, Beloit R. 30.  
Martenson Ole, 13 Newark, Beloit R. 26.  
\*Martin Ed. 19 Johnstown, Milton R. 20.  
Martin Frank, 2 Plymouth, Janesv. R. 5.  
Martin Hugh, 16 Magnolia, Evansv. R. 20.  
Martin John, 13 Center, Evansv. R. 17.  
Martin John, 2 Plymouth Janesv. R. 5.  
Martin L. H. 15 Harmony, Milton R. 10.  
Martin Robt. 34 Rock, Beloit R. 28.  
Martin Wm. 2 Plymouth, Janesv. R. 5.  
Martin Wilson, 15 Harmony, Milton R. 10.  
Marty Jacob, cheese factory, 7 Spg. Valley, Brodhead.  
Marty John, 31 Center, Janesv. R. 6.  
Marvin H. H. 33 Union, Oregon.  
Maryott Frank, 20 Milton, Milton Jct. R. 13.  
Maryott H. C. 16 Milton, Milton Jct.  
Masterson Andrew, 14 Milton, Milton Jct. R. 13.  
\*Masterson Fred, 32 Lima, Milton Jct. R. 12.  
Masterson John B. 10 Milton, Milton Jct. R. 13.  
Mastuen A. C. 6 Newark, Brodhead R. 23.  
\*Mastuen Chas. 6 Newark, Brodhead R. 23.  
Matheson Anton, 36 Plymouth, Beloit R. 28.  
Matheson Mat. 35 Plymouth, Beloit R. 28.  
Mathews Ed. 24 Johnstown, Avalon R. 9.  
Mathews J. A. 17 Newark, Beloit R. 26.  
Mathews Julius, 12 Johnstown, Whitewater R. 1.  
Mathews Wm. 13 Johnstown, Avalon R. 9.  
Mathias M. Est. 18 Rock, Janesv. R. 5.  
Matthews Fred, 24 Beloit, Beloit.  
\*Matthews R. 1 Magnolia, Evansv. R. 17.  
Mau Fred, 14 Magnolia, Evansv. R. 20.  
Mau W. F. Est. 3 Spg. Valley, Brodhead R. 21.  
Mawhinney Frank, 18 Lima, Milton Jct. R. 12.  
Mawhinney Geo. 35 Johnstown, Avalon R. 9.  
Mawhinney Geo. Jr. 35 Johnstown, Avalon R. 9.  
Maxfield A. D. Est. 16 Janesv. Janesv.  
\*Maxfield Alvah, 16 Janesv. Janesv. R. 7.  
Maxson H. N. 19 Milton, Milton Jct. R. 13.  
Maxson P. C. 12 Fulton, Edgerton R. 4.  
Maxson W. B. 17 Milton, Milton.  
Maxwell Frank, 5 Harmony, Janesville.  
Maxwell R. Carl, 9 Milton, Milton Jct. R. 13.  
Maxworthy C. 36 Turtle, Beloit R. 31.  
Maxworthy Geo. 35 Turtle, Beloit R. 31.  
Maxworthy John. 35 Turtle, Beloit.  
\*Maybie Geo. 20 Union, Evansville.  
Mayer Geo. 26 Bradford, Clinton R. 34.  
Mayer Gottfried, 16 Magnolia, Evansville R. 19.

Mayland Frank, 4 Magnolia, Evansville R. 20.  
\*Mayland Wm. 27 Beloit, Beloit R. 27.  
McArthur Arthur, 34 Johnstown, Avalon R. 9.  
McArthur H. B. 27 LaPrairie, Beloit.  
McArthur Duncan, 4 Bradford, Avalon R. 9.  
McArthur J. A. 1 LaPrairie, Janesville R. 2.  
McArthur Jas. 34 Johnstown, Janesville.  
McArthur John, 34 Johnstown, Avalon R. 9.  
McArthur J. A. 6 Bradford, Janesv. R. 2.  
McArthur J. W. 3 Bradford, Avalon R. 9.  
McBain Walter, Avalon R. 9.  
McBride J. H. 4 Harmony, Milton R. 10.  
McBride Susan, 33 Milton, Milton Jct.  
McBride Wm. P. 33 Milton, Milton Jct.  
McCabe Henry, 31 Turtle, Beloit.  
McCall Jas. 13 Union, Evansville.  
McCann John, 19 Johnstown, Janesville R. 1.  
McCann Thos. 22 Harmony, Janesv. R. 1.  
\*McCann Will, 5 Johnstown, Milton R. 11.  
\*McCauley Isaac, 2 Plymouth, Janesville R. 5.  
McCarroll M. H. 34 Porter, Janesv. R. 7.  
McCarroll Pat Est. 33 Porter, Evansville R. 16.  
McCarthy C. W. 10 Porter, Edgerton R. 5.  
McCarthy C. F. 5 Porter, Evansv. R. 18.  
\*McCarthy C. P. 26 Rock, Janesv. R. 4.  
McCarthy Daniel, 26 Porter, Janesv. R. 7.  
\*McCarthy D. E. 9 Porter, Edgerton R. 1.  
McCarthy E. W. Beloit R. 28.  
McCarthy J. J. 17 Porter, Evansv. R. 18.  
McCarthy Jerry, 5 Porter, Evansv. R. 18.  
McCarthy Jerry Est. 10 Porter, Edgerton R. 1.  
McCarthy John, 4 Porter, Edgerton R. 1.  
McCarthy Michael, 3 Beloit, Beloit R. 28.  
\*McCarthy Wm. 3 Beloit, Beloit R. 28.  
McCartney T. G. 24 Harmony, Milton R. 10.  
McCloskey Dan, 9 Center, Evansv. R. 16.  
McComb Thos. 35 Lima, Milton R. 11.  
McConnell S. J. 22 Lima, Lima Center.  
McConnon Wm. 21 La Prairie, Janesv.  
McCooy Jas. Est. 23 Rock, Janesville.  
McCord Wm. 12 Lima, Whitewater R. 2.  
McCord Wm. J. 11 Lima, Lima Center.  
\*McCoy G. L. 15 Magnolia, Evansv. R. 20.  
McCoy H. C. 15 Magnolia, Pittsville.  
McCrea L. J. 1 Beloit, Beloit R. 28.  
McCue Peter, 9 Rock, Janesville R. 5.  
McCulloch David, 13 Fulton, Edgerton R. 4.  
McDermott Frank, 11 Janesv. Janesv.  
McDermott John, 2 Janesv. Janesv. R. 8.  
McDermott Wm. 6 Janesv. Janesv. R. 7.  
McDonald David and Wm. 15 Lima, Lima Center.  
McDonald Jas. Est. 2 Lima, Whitewater.  
McDonough Mary Mrs. 34 Avon, Durant R. 2.

## JEFFRIS, MOUNT, SMITH & AVERY

TELEPHONE

137

ATTORNEYS AND COUNSELORS, Jeffris Block, Janesville

Legal business transacted through reliable correspondents all over the World

SMOKE  
MCKEIGUE'S

"FORESTER"

5c  
CIGAR

ROCK COUNTY FARMERS.

649

NICHOLS STORE  
32 S. Main St., Janesville, Wis.  
House Furnishing Goods

\*McDowell Robt. 4 Harmony, Milton R. 10.  
McEvoy Allen Mrs. 9 Turtle, Beloit.  
McEwan Jas. 26 Milton, Milton.  
MC FARLANE PETER J. town clk. 27 Johnstown, Avalon R. 9.  
McGavock J. F. 5 Beloit, Beloit R. 28.  
McGavock Wm. 34 Beloit, Beloit R. 26.  
McGilley Nell, 10 Porter, Evansv. R. 18.  
McLaughlin Chas. 8 Turtle, Beloit R. 29.  
McGrane Jas. 29 Fulton, Janesv. R. 8.  
McGregor Lola C. 31 Harmony, Janesv.  
McGuire Anna Miss, Evansville R. 17.  
McGuire Bridget Miss, Evansv. R. 17.  
McGuire Michael, farmer, Evansv. R. 17.  
McGuire Patrick Mrs. Evansville R. 17.  
McIntosh Alex. 34 Plymouth, Beloit R. 27.  
McIntosh Elizabeth, 34 Plymouth, Beloit R. 27.  
McIntosh Jennie, Beloit R. 27.  
McKearn Albert, 14 Beloit, Beloit R. 28.  
McKearn Frank, 14 Beloit, Beloit R. 28.  
McKearn M. C. 14 Beloit, Beloit R. 28.  
\*McKeown Chas. 4 Bradford, Avalon R. 9.  
\*McKewan Hugh, 31 Johnstown, Janesville R. 1.  
McKewan Jas. 33 Harmony, Janesv. R. 1.  
McKewan John, 29 Harmony, Janesv.  
\*McKewan Lawrence, 19 Johnstown, Janesville R. 1.  
McKillips Frank, 20 Johnstown, Janesville R. 1.  
McKinney W. J. 3 Clinton, Clinton.  
McLane Andrew, buttermkr. Johnstown, Whitewater R. 1.  
McLane John, 34 Lima, Whitewater.  
McLay D. J. 30 Johnstown, Janesville R. 1.  
McLay Geo. R. 32 Johnstown, Janesville R. 1.  
McLay Jas. Z. 31 Johnstown, Janesville R. 1.  
\*McLean Alex. M. 27 Johnstown, Avalon R. 9.  
McLean Mary E. 3 Johnstown, Whitewater.  
McLennan H. H. Est. 19 Turtle, Beloit R. 29.  
McManee Edw. lab. Lima, Lima Center  
McMillen David, 11 Lima, Whitewater R. 2.  
McMillen J. H. 1 Lima, Whitewater R. 2.  
McMillin Chas. Est. 2 Lima, Whitewater.  
McMurray Geo. Mrs. 21 Union, Evansv.  
McNair C. W. 18 Spg. Valley, Brodhead R. 21.  
McNair M. D. 34 Beloit, Brodhead.  
McNally Jas. 11 Harmony, Milton R. 10.  
McNeal Chas. 25 Clinton, Clinton R. 33.  
McNeal Martin, 25 Clinton, Clinton R. 33.  
McNee Jas. Est. 10 Bradford.  
McNee Peter Est. 9 Bradford.  
McNitt Geo. 8 Avon, Brodhead, R. 5.

\*McQuade Wm. 34 Johnstown, Avalon R. 9.  
McQuillen John Est. 19 Lima, Milton Junction R. 12.  
McQuillen Wm. 16 Milton, Milton Junction R. 13.  
Mead Ella Mrs. 20 Newark, Beloit R. 26.  
\*Mead Royal, 20 Newark, Beloit R. 26.  
Meier Carl, 2 Turtle, Tiffany.  
Meier Chas. 31 Avon, Durant R. 2.  
Mellen Frank, 23 Beloit, Beloit R. 28.  
Meloy Hattie P. 36 LaPrairie, Janesville R. 3.  
Meloy L. A. 36 LaPrairie, Janesv. R. 3.  
\*Melvitz Alb. 28 Lima, Milton Jct. R. 12.  
\*Melvitz Aug. 22 Lima, Lima Center.  
\*Melvitz Wm. 8 Lima, Milton Jct. R. 12.  
Menz Alb. E. 15 Milton, Milton Jct.  
Menzies Jas. 9 Harmony, Janesv. R. 1.  
Menzies Jas. 24 Harmony, Janesv. R. 1.  
Menzies Wm. 25 Harmony, Janesv. R. 1.  
Merickel John, lab. Lima, Whitewater R. 2.  
Mercier Frank, 32 Rock, Beloit R. 28.  
\*Merlet Delbert, 29 Newark, Beloit R. 25.  
Merlet Edw. 28 Beloit, Beloit R. 26.  
Merlet Frank, 33 Newark, Beloit R. 25.  
Merlet Geo. 29 Beloit, Beloit R. 26.  
Merriam Geo. 14 Rock, Janesville R. 4.  
Merrifield C. B. 13 Fulton, Edgerton, R. 4.  
\*Merrill Ed. W. 33 Beloit, Beloit R. 25.  
Merrill Geo. 33 Beloit, Beloit.  
Michaels Fred, 3 Johnstown, Milton R. 11.  
Michelson Alfred, 27 Plymouth, Beloit R. 28.  
Michelson Mike, 6 Newark, Brodhead R. 23.  
\*Mielkie Chas. 5 LaPrairie, Janesv. R. 2.  
Mikelson P. H. 2 Clinton, Clinton R. 34.  
\*Mikkelson Mike, 15 Clinton, Clinton R. 33.  
Milbrant Rachel, 4 Magnolia, Evansville R. 17.  
\*Milles F. L. 32 Milton, Milton Jct.  
Millar S. I. Mrs. 25 Milton, Milton Jct.  
\*Millard Chas. 25 Plymouth, Beloit R. 28.  
Millard Frank, Avalon R. 9.  
Millard Frank L. 4 Rock, Janesv. R. 5.  
Millard J. O. 12 Plymouth, Janesv. R. 5.  
Miller A. F. 35 Plymouth, Beloit R. 28.  
Miller C. F. 1 Union, Evansville.  
Miller C. J. Mrs. 7 Porter, Evansv. R. 18.  
Miller Chas. 4 Porter, Stoughton.  
Miller C. F. 6 Porter, Evansville R. 18.  
\*Miller Ed. 5 Turtle, Beloit R. 29.  
Miller Ernest, 32 Union, Evansv. R. 19.  
Miller F. C. 21 Rock, Afton.  
Miller F. F. 7 Porter, Evansv. R. 18.  
Miller G. H. 30 Center, Janesv. R. 6.  
Miller G. R. 23 Beloit, Beloit R. 28.  
Miller Herbert, lab. Beloit R. 28.  
\*Miller Herman, 18 Magnolia, Evansville R. 19.  
Miller H. C. 17 Center, Evansville R. 17.

FRANK H. SNYDER, INSURANCE  
Fire, Accident, Health, Life, Liability, Plate Glass  
101 E. Milwaukee Street, Janesville, Wis.

ICE F. A. Taylor Co.  
BOTH PHONES No. 201

**THE HERBERT J. CUNNINGHAM AGENCY — SUITE 403 —**  
**General Agents JACKMAN BLDG.**  
**FIRE INSURANCE**

650

**ROCK COUNTY FARMERS.**

**JAS. W. SCOTT, Loans and Investments**  
 23 W. MILWAUKEE ST., JANESVILLE

Miller Jacob, cheesemkr. 10 Plymouth, Hanover.  
 Miller John, 17 Spg. Valley, Brodhead.  
 Miller Louis, 2 Milton, Koshkonong.  
 Miller Robt. 2 Milton, Koshkonong.  
 Miller U. G. 13 Fulton, Edgerton R. 4.  
 Miller W. C. 20 Center, Evansville R. 17.  
 Miller W. T. 1 Harmony, Milton R. 10.  
 Miller W. E. 7 Union, Evansville R. 19.  
 Millington Edw. 25 Turtle, Beloit R. 30.  
 Mills B. F. 25 Plymouth, Beloit R. 28.  
 Mills Jas. 19 Johnstown, Janesville.  
 Milner J. F. 31 Bradford, Clinton.  
 \*Milton John, 9 Union, Brooklyn.  
 Miner Ralph, 14 Turtle, Beloit R. 30.  
 \*Minkey Wm. 33 Bradford, Clinton R. 34  
 Mitchell F. O. 30 Avon, Durant R. 2.  
 Mitchell J. J. 16 Milton, Milton Junction R. 13.  
 Mizo Michael, 25 Fulton, Edgerton R. 4.  
 Moen T. O. 3 Avon, Brodhead R. 4.  
 Mohns Frank C. 35 Center, Janesville R. 5.  
 Mole J. R. Est. 27 Harmony, Janesv.  
 Monahan Geo. 13 Harmony, Milton R. 10  
 Montgomery Frank, 29 Porter, Evansville R. 16.  
 \*Montgomery Frank, 1 Magnolia, Evansville R. 17.  
 \*Montgomery F. P. 21 Porter, Edgerton R. 5.  
 Montgomery Geo. 3 Johnstown, White-water R. 1.  
 \*Montgomery John, 12 Union, Evansv.  
 Montgomery Ralph, Avalon R. 9.  
 Moodie Wm. 10 Beloit, Beloit R. 28.  
 Mooney Anna Mrs. 31 Harmony, Janesv.  
 \*Mooney Edw. 30 Janesville, Janesville R. 6.  
 Mooney J. T. 31 Janesville, Janesville R. 6.  
 Mooney John, 19 Spg. Valley, Brodhead.  
 Mooney Peter, 31 Janesville, Janesville R. 6.  
 Moore C. E. 10 Magnolia, Evansv. R. 20.  
 Moore C. W. 4 Magnolia, Evansv. R. 20.  
 Moore Chas. 23 Union, Evansv. R. 16.  
 Moore Frank, 20 LaPrairie, Janesville R. 3.  
 Moore Geo. 4 Union, Brooklyn.  
 \*Moore Geo. E. 22 Beloit, Beloit R. 27.  
 \*Moore Guy, 4 Magnolia, Evansv. R. 20.  
 Moore J. E. Mrs. 9 Spg. Valley, Orfordville R. 24.  
 \*Moore Michael, 22 Union, Evansv. R. 18.  
 Moore Robt. 1 Bradford, Avalon R. 9.  
 Moore Thos. 2 Porter, Edgerton R. 1.  
 \*Moore W. J. 22 Beloit, Beloit R. 27.  
 Moore W. N. 1 Bradford, Avalon.  
 Moore W. T. 25 Turtle, Beloit R. 30.  
 Moore Wm. 3 Union, Brooklyn.  
 Moore Z. C. 8 Magnolia, Evansville.  
 Morgan Ernest, Beloit R. 30.  
 Morgan F. W. 19 Turtle, Beloit R. 30.  
 Morgan H. S. 4 Lima, Whitewater R. 2.  
 Morgan Willis, 26 Johnstown, Avalon R. 9.

Moriarity Timothy Est. 22 Milton, Milton Junction.  
 Morris Chas. 24 Clinton, Clinton R. 33.  
 Morris Chas. Sr. 24 Clinton, Clinton R. 33.  
 \*Morris Dominick, 15 Clinton, Clinton.  
 Morrison C. C. Est. 12 Center, Janesville R. 7.  
 \*Morrison Fred, 12 Center, Janesv. R. 7.  
 \*Morrison Geo. 35 Union, Evansv. R. 17.  
 Morse Fred, 24 Lima, Whitewater.  
 Morse Mart H. 22 Johnstown, Janesv.  
 Mortensen Geo. 28 Bradford, Clinton R. 34.  
 Morton Ann Mrs. 17 LaPrairie, Janesville R. 3.  
 Morton Fred, 30 Magnolia, Albany.  
 Morton J. A. 17 LaPrairie, Janesv. R. 3.  
 Morton Jas. 35 Johnstown, Avalon R. 9.  
 Morton John, 25 Johnstown, Darien R. 2  
 Morton John Est. 14 Johnstown, Avalon R. 9.  
 Morton Robt. Est. 35 Johnstown, Avalon R. 9.  
 \*Morton Wm. 16 LaPrairie, Janesv. R. 3.  
 Moseley H. L. 30 Beloit, Beloit.  
 Moseley Hubert, 30 Beloit, Beloit.  
 Moseley L. S. 30 Beloit, Beloit R. 26.  
 Mosher C. H. 33 Harmony, Janesv. R. 1.  
 Mosher Frank, 12 Center, Janesv. R. 7.  
 Mosher L. A. 31 Turtle, Beloit R. 31.  
 Mosher Wm. 2 Center, Janesville R. 7.  
 Mout Jas. Est. 34 Harmony, Janesv.  
 Moulthrop J. N. Est. 10 Fulton, Edgerton.  
 Moulthrop Wm. 10 Fulton, Edgerton.  
 Mowers Carrie, 35 Bradford, Clinton R. 34.  
 Moyers Alex. 19 Turtle, Beloit R. 29.  
 Mueller Carl, 15 Fulton, Edgerton, R. 4.  
 Muleahey Mathew, 9 Plymouth, Footville.  
 Muleahey Michael, 8 Plymouth, Footville.  
 Mullen Owen, 12 Harmony, Milton R. 10  
 Muller Herman, 28 Harmony, Janesville R. 1.  
 Mulligan Jas. 17 Rock, Janesville R. 5.  
 Mullooly Bridget Mrs. 13 Clinton, Clinton R. 33.  
 Mundt Aug. 3 Turtle, Shopiere.  
 Mundi Aug. 34 LaPrairie, Beloit.  
 Munger Roy, 28 Union, Evansville.  
 Munn Jos. 25 Clinton, Clinton R. 33.  
 Mungoe Alb. E. 13 Bradford, Clinton.  
 Munroe J. B. 14 Bradford, Clinton.  
 \*Murphy C. W. 5 Center, Evansville R. 17.  
 Murphy Jas. 36 Rock, Beloit R. 29.  
 Murphy Jas. 36 Porter, Janesville R. 7.  
 Murphy Jas. 34 Fulton, Janesville R. 8.  
 Murphy Jas. 18 Fulton, Edgerton.  
 Murphy Jas. 5 Plymouth, Footville.  
 Murphy J. A. 34 Janesville, Janesv. R. 6.  
 Murphy Jerry, 4 Porter, Evansv. R. 18.  
 Murphy John, 8 Plymouth, Footville.  
 Murphy M. J. 11 Rock, Janesv. R. 4.

**Furnaces, Stoves and Ranges**  
**H. L. McNAMARA -:- JANESVILLE WIS.**

# OLIN & OLSON JEWELERS and OPTICIANS

19 W. Milwaukee St.

## ROCK COUNTY FARMERS.

651

P. E. NEUSES, President  
P. KAVANAGH, Secretary  
Telephone 89

JANESVILLE GOAL CO., COAL, CHARCOAL  
WOOD AND COKE

Murphy Maud, 14 Johnstown, Avalon R. 9.  
Murphy Michael D. Beloit R. 29.  
Murray Con, 4 Porter, Edgerton R. 1.  
Murray Frank Mrs. 36 Center, Edgerton.  
Murray John A. 13 Union, Evansville.  
Murray Thos. 19 Harmony, Janesville R. 1.  
Murwin Jas. Est. 31 Fulton, Janesville R. 8.  
Mussehl John, 8 Fulton, Edgerton R. 5.  
Myers Ed. 16 Beloit, Beloit R. 27.  
Myhre Alf. 1 Avon, Brodhead R. 4.  
Myhre Edward C. 18 Plymouth, Orfordville.  
Myhre T. Mrs. 1 Avon, Brodhead R. 4.

### N

Naatz Carl, 31 Janesville, Janesv. R. 6.  
Nagle Reuben Est. 5 Fulton, Edgerton R. 1.  
\*Nagle Wm. 5 Fulton, Edgerton R. 1.  
Nass S. O. 26 Spg. Valley, Orfordville R. 24.  
Natesta H. O. 20 Clinton, Clinton R. 32.  
\*Natz Herman, 16 Center, Evansv. R. 17.  
Naugie John, 14 Newark, Beloit R. 26.  
Naugie J. K. 10 Newark, Beloit R. 27.  
Naugie Wm. 10 Newark, Beloit R. 26.  
Needham J. S. 20 Magnolia, Evansville R. 20.  
Needham John, 21 Magnolia, Evansville R. 20.  
Needham Thos. 21 Magnolia, Evansville R. 20.  
\*Nehls Chas. 12 LaPrairie, Janesv. R. 2.  
\*Neilson Christ, 5 Union, Brooklyn.  
\*Neilson Anton J. 12 Newark, Beloit R. 26.  
Nelon John, 19 Spg. Valley, Brodhead.  
Nelon John Est. 31 Center, Footville.  
\*Nelon Tom, 31 Center, Footville.  
\*Neilson Carl, 15 Clinton, Clinton R. 33.  
Neilson Chas. 11 Porter, Edgerton R. 1.  
Neilson E. O. Est. 13 Avon, Brodhead R. 5.  
Neilson Engwald, 19 Beloit, Beloit R. 26.  
Neilson G. K. 35 Fulton, Milton Junction R. 1.  
Neilson Geo. K. 2 Janesville, Janesville R. 8.  
Neilson Gilbert, 2 Newark, Beloit R. 27.  
Neilson H. C. 14 Spg. Valley, Orfordville R. 24.  
Neilson J. P. 15 Clinton, Clinton R. 33.  
Neilson J. W. 22 Milton, Milton Jct.  
Neilson Jas. 4 Union, Brooklyn.  
Neilson Jas. 27 Bradford, Clinton R. 34.  
Neilson John, 35 Bradford, Clinton R. 34.  
Neilson John, 16 Newark, Beloit R. 26.  
Neilson M. E. Mrs. 22 Milton, Milton Jct.  
\*Neilson Nick, 18 Beloit, Beloit R. 26.  
Neilson Samuel, 19 Porter, Evansv. R. 18.  
Nevil Asher, 10 Magnolia, Evansv. R. 20.  
Newberry Frank Est. 34 Johnstown, Avalon R. 9.

Newell Mary Mrs. 19 Porter, Evansville R. 18.  
Newhouse C. C. 20 Clinton, Clinton R. 32.  
Newhouse C. K. 20 Clinton, Clinton R. 32.  
Newhouse John, lab. Beloit R. 29.  
Newhouse K. K. 29 Clinton, Clinton R. 32.  
\*Newman F. J. 36 Union, Evansville.  
Newman G. E. 6 Porter, Evansv. R. 18.  
\*Newman Guy, 19 Harmony, Janesville R. 8.  
\*Newman Jas. 29 LaPrairie, Janesville R. 3.  
Newton C. R. 9 Johnstown, Milton R. 11.  
Newton Clarence, 22 Beloit, Beloit R. 27.  
\*Neyhart Peter, 31 Newark, Beloit R. 25.  
\*Nichols Andrew, 22 Porter, Edgerton R. 5.  
Nichols G. W. 23 Porter, Edgerton R. 5.  
\*Nichols J. H. 22 Porter, Stoughton.  
Nichols Wm. 26 Porter, Janesville R. 7.  
\*Nickerson Wm. 24 Lima, Whitewater R. 1.  
Nieman John, 9 Turtle, Beloit R. 29.  
Night Pat Est. 32 Center, Footville.  
Nightingale Fred, 21 Center, Evansville R. 17.  
\*Nitz John, 1 Turtle, Clinton R. 35.  
Noey L. J. 6 Harmony, Milton Junction R. 12.  
Noey W. P. 1 Janesville, Milton Junction R. 13.  
Nohr Aug. 23 Beloit, Beloit R. 28.  
Nohr Gustav, 21 Rock, Afton.  
Nolan Anna Mrs. 1 Spg. Valley, Janesv.  
Noon Kate Miss. 26 Clinton, Clinton R. 33.  
Noonan Patsy, 26 Magnolia, Brodhead R. 21.  
Norman Ole, 32 Spg. Valley, Brodhead R. 22.  
\*North Albert, 5 Center, Evansv. R. 17.  
North Henry, 1 Magnolia, Evansv. R. 17.  
North Michael, 5 Center, Brodhead.  
\*North Michael Jr. 3 Center, Evansville R. 17.  
North Ray, com-trav. Beloit R. 27.  
Northrop C. D. 21 Clinton, Clinton R. 33.  
Northrop Jennie, 19 Bradford, Clinton.  
Norton Clarence, lab. Avalon R. 9.  
Norum Gilbert, 6 Porter, Evansv. R. 18.  
\*Norum Jas. 21 Porter, Edgerton R. 5.  
Noss John N. 31 Rock, Beloit R. 28.  
Noyes W. H. 13 Rock, Janesville R. 4.  
Nye C. N. 21 Beloit, Beloit R. 27.  
Nye Jennie Mrs. Beloit R. 27.  
\*Nye Lewis, 28 Beloit, Beloit R. 26.  
Nye W. M. 28 Beloit, Beloit R. 26.  
\*Nyman W. C. 22 Plymouth, Hanover.

### O

\*Oakley John, 22 Rock, Janesv. R. 4.  
Oakley T. J. 22 Rock, Afton.  
Oakley Thos. Est. 36 Fulton, Janesville R. 8.  
Oates Wm. 34 Milton, Milton.

PUBLISHED WEEKLY BY THE  
THE OFFICIAL  
LABOR PAPER  
INDEPENDENT  
THE INDEPENDENT  
LABOR PAPER  
Independent Printing Co.

## CARL W. DIEHLS

The Exclusive Wall Paper and Art Store  
FINE PICTURE FRAMING—WINDOW SHADES  
MADE TO ORDER — ROOM MOULDING

Cor. N. River and W. Milwaukee Streets . . . Janesville, Wis.

# FRANK D. KIMBALL

## FUNERAL DIRECTOR

UNDERTAKER  
and EMBALMER

JANESVILLE, WIS.  
22-24 W. Milwaukee Street  
High Grade Work Guaranteed

**PURE MILK**  
**JANESVILLE PURE MILK CO.**  
 22 N. BLUFF Both Phones

652

### ROCK COUNTY FARMERS.

O'Connor Johanna Mrs. 10 Harmony, Milton R. 10.  
 O'Connor John, 5 Janesville, Janesville R. 7.  
 O'Connor S. Est. 4 Harmony, Milton R. 10.  
 Odegard Gilbert, 24 Union, Evansville.  
 Oehrke Christ, 26 Lima, Lima Center.  
 O'Leary Henry, 7 Rock, Janesville R. 5.  
 O'Leary Hugh, 18 Rock, Janesville R. 5.  
 O'Leary John Est. 8 Rock, Janesv. R. 5.  
 \*O'Leary J. F. 8 Rock, Janesville R. 5.  
 O'Leary Jos. 18 Rock, Janesville R. 5.  
 Oleson Arsyby, 17 Beloit, Beloit R. 26.  
 \*Olin G. N. 5 Spg. Valley, Brodhead R. 21.  
 Oliver C. W. 23 Bradford, Clinton R. 34.  
 Oliver J. B. 8 Spg. Valley, Brodhead.  
 Olmstead Hans, 28 Plymouth, Beloit R. 27.  
 Olmstead Henry, 29 Plymouth, Orfordville R. 24.  
 Olmstead Oluf, 29 Plymouth, Orfordville.  
 Olmstead P. H. 6 Newark, Brodhead R. 23.  
 Olmsted J. H. 7 Clinton, Clinton R. 33.  
 Olsett Alb. 11 Spg. Valley, Orfordville.  
 Olson A. E. 10 Avon, Brodhead R. 4.  
 Olson B. F. Mrs. 27 Clinton, Clinton R. 33.  
 Olson C. Y. 19 Spg. Valley, Brodhead.  
 Olson, Carl, 10 Beloit, Beloit.  
 \*Olson Carl, 27 Plymouth, Beloit R. 28.  
 \*Olson C. C. 11 Union, Evansville.  
 Olson Eber, 3 Newark, Beloit R. 27.  
 Olson Fred, 16 Newark, Beloit R. 26.  
 Olson Gunder, 25 Spg. Valley, Orfordville.  
 \*Olson Gus, 11 Porter, Edgerton R. 5.  
 Olson Jens N. 3 Newark, Beloit R. 27.  
 \*Olson John, 8 Avon, Brodhead R. 5.  
 Olson John, 10 Beloit, Beloit R. 28.  
 Olson Mathias, 14 Avon, Brodhead R. 5.  
 \*Olson Ole I. 18 Porter, Evansv. R. 18.  
 Olson Ole, 33 Spg. Valley, Brodhead R. 22.  
 \*Olson Ole, 24 Bradford, Clinton R. 34.  
 Olson Ole, 30 Porter, Evansville R. 16.  
 Oluf Oluf, 13 Avon, Brodhead R. 5.  
 \*Olson P. M. 20 Plymouth, Orfordville.  
 Olson Peter, 5 Avon, Brodhead R. 5.  
 Olson Sarah Mrs. 8 Avon, Brodhead R. 5.  
 Olson Stena, 31 Spg. Valley, Brodhead R. 22.  
 Olson S. A. 6 Newark, Brodhead R. 23.  
 Olson Wm. 21 Newark, Beloit R. 25.  
 Olstad P. P. 18 Spg. Valley, Brodhead R. 21.  
 O'Neal John, 21 Magnolia, Evansv. R. 20.  
 O'Neil C. F. 1 Center, Janesville R. 7.  
 O'Neil M. Mrs. 35 Porter, Janesv. R. 7.  
 O'Neil M. L. 18 Janesville, Janesv. R. 7.  
 Osgard M. L. 20 Plymouth, Orfordville.  
 Osgard Martin, farm-hd, 20 Plymouth, Orfordville.

Osgard Mat, farm-hd, 20 Plymouth, Orfordville.  
 Osgard O. O. 20 Plymouth, Orfordville.  
 Opsahl C. C. Est. 12 Avon, Brodhead R. 4.  
 O'Reilly Jas. 36 Bradford, Clinton R. 34.  
 \*Orpen Oscar, 32 Clinton, Clinton R. 32.  
 Osborn G. E. 31 Lima, Milton.  
 Osgood Chas. Est. 8 Rock, Janesv. R. 5.  
 \*Osgood G. B. 8 Rock, Janesville R. 5.  
 Osterman J. Est. 19 LaPrairie, Janesville R. 3.  
 Oswald Mary Mrs. 7 Beloit, Beloit.  
 Ottman T. H. 12 Rock, Janesville.  
 Otto Alb. 11 Fulton, Edgerton R. 3.  
 Overlund Ole, 35 Turtle, Beloit R. 30.  
 \*Overton R. K. 32 LaPrairie, Beloit R. 29.  
 Owen M. E. Mrs. 3 Harmony, Milton Jet.  
 Owen W. J. 32 Center, Footville.

### P

Paddock W. S. 31 Beloit, Beloit R. 25.  
 Paddock Wm. 31 Beloit, Beloit R. 25.  
 Page A. C. 15 Avon, Brodhead R. 5.  
 Page Elizabeth, 7 Avon, Brodhead R. 5.  
 Page Jas. 7 Avon, Brodhead R. 5.  
 Page Margaret, 17 Fulton, Edgerton R. 5.  
 Pahl Gustof, 33 Janesville, Janesv. R. 6.  
 \*Palmer A. N. 3 Spg. Valley, Brodhead R. 21.  
 Palmer C. E. 5 Johnstown, Milton R. 11.  
 Palmer Clark B. 32 Lima, Milton R. 11.  
 Palmer John, 1 Harmony, Milton R. 10.  
 Palmer Newton N. 3 Spg. Valley, Brodhead R. 21.  
 Palmerton Geo. 24 Bradford, Clinton R. 34.  
 Pankhurst Geo. 12 Spg. Valley, Brodhead R. 21.  
 Pankhurst Wm. 5 Plymouth, Footville.  
 \*Pann Edwin, 36 Newark, Beloit R. 25.  
 Pann Fred, 22 LaPrairie, Janesv. R. 3.  
 Pann Henry, 32 Beloit, Beloit R. 25.  
 Parish Ben, 15 Janesville, Janesv. R. 8.  
 Parish Paul Est. 19 Harmony, Janesv.  
 Park Wm. 1 Fulton, Edgerton R. 3.  
 Parker A. D. 11 Turtle, Beloit.  
 Parker D. A. farm-hd, Beloit, Beloit R. 27.  
 Parker Edw. 4 LaPrairie, Janesv. R. 2.  
 Parker G. S. 18 Harmony, Janesville.  
 Parker Norman, 31 LaPrairie, Beloit R. 29.  
 Partridge Wm. 1 Fulton, Edgerton R. 3.  
 Passehl Herman, 20 Janesville, Janesville R. 7.  
 Passehl John, 21 Janesville, Janesville R. 7.  
 \*Patrick John, 5 Turtle, Beloit R. 29.  
 Patrick Thos. 5 Turtle, Beloit R. 29.  
 \*Patriquin John, 15 Spg. Valley, Orfordville R. 24.  
 Patriquin Tennis, 21 Avon, Brodhead R. 5.  
 Patterson E. M. 34 Union, Evansville.  
 \*Patterson J. 2 Harmony, Milton.

**BRICK, LIME, CEMENT AND PATENT ROOFING**  
**SCHALLER & McKEY LUMBER COMPANY Telephone 100**

S. SOVERNILL, President  
 F. M. CALKINS, Vice-Pres.  
 S. B. HEDDLES, Sec. - Treas.  
 B. B. BAKER, Manager  
 Telephone  
 New 293 Old 2061

# PEOPLE'S COAL CO.

YARD:  
 1029 PLEASANT ST. WOOD, COAL, COKE  
 Branch Office at BADGER DRUG STORE, Corner West Milwaukee and River Sts.

ROCK COUNTY FARMERS.

653

**A. F. Minick Livery.** 215-217 E. Milwaukee  
 Good Horses and Rigs for Commercial Men

Patterson Lyle, 31 Union, Evansv. R. 19  
 Patterson W. G. 30 Union, Evansville.  
 Patterson W. R. 29 Union, Evansville.  
 Paul Alex. Est. 3 Harmony, Milton Jct.  
 Paul Homer Est. 7 LaPrairie, Janesv.  
 Paul John, 29 Lima, Milton Junction.  
 Paul John A. 3 Milton, Milton Junction.  
 Paul Louis, 6 LaPrairie, Janesville.  
 Paul Wallace A. 4 Milton, Milton Junction R. 13.  
 Paul Wm. 25 Fulton, Milton Junction.  
 Paul Wm. B. 30 Milton, Milton R. 10.  
 Paulsett P. 21 Plymouth, Orfordville.  
 Paulson Chas. 2 Janesville.  
 Paulson Christ, 35 Spg. Valley, Brodhead R. 22.  
 \*Paulson Martin, 21 Harmony, Milton R. 10.  
 Paulson Paul, 18 Union, Brooklyn.  
 \*Paulson P. L. 31 Spg. Valley, Brodhead R. 22.  
 \*Paynter Anna Mrs. 2 Lima, Whitewater.  
 Paynter Myron. 36 Lima, Whitewater.  
 Peach Ben, 23 Porter, Edgerton R. 5.  
 Peach Fred, 26 Porter, Janesville R. 7.  
 Peach Robt. Mrs. 11 Porter, Edgerton R. 1.  
 Peach Thos. and Ernest, 23 Porter, Edgerton R. 5.  
 Peacock Richard, 25 Lima, Whitewater R. 1.  
 Peacock Robt. 26 Lima, Whitewater R. 1.  
 Pearl Wm. 8 Janesville, Janesv. R. 7.  
 Pearsall C. J. 34 Union, Evansville.  
 Pearson Frank, 7 Fulton, Edgerton R. 5.  
 \*Pearson John, 16 Union, Evansv. R. 19.  
 \*Pearson M. 35 Clinton, Sharon.  
 \*Pease F. H. 18 Fulton, Edgerton R. 5.  
 Pease W. H. Est. 18 Fulton, Edgerton.  
 Peck Asa H. Newark, Beloit R. 25.  
 Peck Frances E. Beloit R. 28.  
 Peck Frank, 34 Beloit, Beloit R. 25.  
 Peck L. K. 11 Fulton, Edgerton R. 3.  
 Peebles Guilford, 1 Magnolia, Evansv.  
 Pember Julia Est. 27 Johnstown, Janesville.  
 Pember W. S. 27 Johnstown, Janesville.  
 Pember W. R. 28 Johnstown, Janesville R. 1.  
 Penberthy A. C. Mrs. 19 Spg. Valley, Brodhead.  
 Pennycook Frances Mrs. 2 Janesville, Janesville R. 7.  
 Pepper G. E. 20 Center, Janesv. R. 6.  
 Pepper J. P. 20 Center, Evansv. R. 17.  
 Perkins A. D. 16 Newark, Beloit R. 26.  
 \*Perkins L. A. 14 Newark, Beloit R. 26.  
 Perkins W. E. 14 Newark, Beloit R. 26.  
 Ferrigo M. A. Mrs. 5 Fulton, Edgerton.  
 Ferrigo Wm. 23 Beloit, Beloit.  
 Perry A. W. 21 Harmony, Janesv. R. 1.  
 Perry J. W. 21 Milton, Milton Junction.  
 Perry L. T. 27 Harmony, Janesv. R. 1.  
 \*Perry O. H. 33 Union, Evansville.

Persel Bridget Mrs. 34 Lima, Milton R. 11.  
 Peters Grace, 16 Fulton, Edgerton R. 5.  
 Peters J. W. 22 Harmony, Janesville.  
 Peterson A. 15 Clinton, Clinton.  
 Peterson A. H. Est. 26 Spg. Valley, Orfordville.  
 Peterson A. O. 7 Beloit, Beloit R. 27.  
 Peterson A. R. 30 Spg. Valley, Brodhead R. 22.  
 \*Peterson Alf. 25 Rock, Janesv. R. 4.  
 Peterson And. 15 Clinton, Clinton R. 33.  
 Peterson And. 32 Clinton, Clinton R. 32.  
 Peterson Barbara E. 34 Beloit, Beloit R. 25.  
 Peterson Chas. Beloit R. 25.  
 Peterson Christ, 20 Beloit, Beloit R. 26.  
 Peterson G. L. 25 Clinton, Sharon.  
 Peterson G. T. 36 Clinton, Sharon.  
 Peterson Mary Mrs. 4 Rock, Janesville R. 5.  
 \*Peterson Ole. 7 Avon, Brodhead R. 5.  
 Peterson Ole. 14 Clinton, Clinton R. 33.  
 Peterson P. I. 35 Clinton, Clinton R. 33.  
 \*Peterson Peter. 7 Avon, Brodhead R. 5.  
 Petty L. L. 5 Fulton, Edgerton.  
 Pfennig Bessie A. 30 Harmony, Janesv.  
 Phelps R. A. 22 Milton, Milton Jct.  
 Phillips A. Mrs. 8 Fulton, Edgerton R. 5.  
 Phillips C. 5 Fulton, Edgerton R. 1.  
 Phillips J. F. 15 Spg. Valley, Brodhead.  
 Pickett W. A. Est. 29 Johnstown, Janesville R. 1.  
 Pierce And. 16 Johnstown, Milton R. 11.  
 Pierce Benton, 12 Fulton, Edgerton R. 4.  
 \*Pierce Chas. 11 Johnstown, Whitewater R. 1.  
 Pierce Ed. 15 Johnstown, Milton R. 11.  
 Pierce F. J. 32 Porter, Evansv. R. 16.  
 Pierce S. S. 4 Milton, Milton Junction.  
 Pinnow A. F. 22 Johnstown, Avalon R. 9.  
 Pinnow H. 31 Spg. Valley, Brodhead R. 22.  
 Pitcher John. 28 Harmony, Janesville R. 1.  
 Pitt Alf. 10 Johnstown, Milton R. 11.  
 Pitterle Otto J. 34 LaPrairie, Beloit R. 29.  
 Plautz Walter, Avalon R. 9.  
 Plewke Herman. 19 Bradford, Avalon.  
 \*Plumb Jas. 28 Johnstown, Janesv. R. 1.  
 Podewell R. W. 24 Rock, Janesv. R. 4.  
 Podewels E. 14 Rock, Janesville R. 4.  
 Poe D. W. 23 Beloit, Beloit R. 28.  
 Poe Harry. lab. 23 Beloit, Beloit R. 28.  
 Pokorny Frank, Beloit R. 31.  
 Pollard Robt. Mrs. 3 Beloit, Beloit R. 28.  
 Pollard Robt. Jr. Beloit R. 28.  
 Polley Emma E. 12 Newark, Beloit R. 27.  
 Polley H. H. 29 Harmony, Janesville R. 1.  
 Polley Susie, Beloit R. 27.  
 Pollock Robt. 30 LaPrairie, Janesville.  
 Polzin Alb. 18 Janesville, Janesv. R. 7.  
 Polzin John. 18 Janesville, Janesv. R. 7.

**GEORGE A. JACOBS MUTUAL FIRE INSURANCE**  
 Office: 13 W. Milwaukee St.  
 PHONES: NEW 365 OLD 3871

**M. BUOB BREWING CO.**  
**BEER, ALE AND PORTER**  
 Telephone 141 - - - Janesville, Wisconsin

# CROAK'S CELEBRATED LAGER BEER Is the BEST

654

ROCK COUNTY FARMERS.

**Everything in Building Materials**  
**Quality — Service — Quick Delivery**  
**Both Phones 117**  
**Brittingham & Hixon Lumber Co.**

Pomeroy H. S. 8 Fulton, Edgerton R. 5.  
 Pomeroy Orin Est. 12 Porter, Edgerton R. 1.  
 Pomeroy U. H. and J. T. Fulton, Edgerton R. 5.  
 Ponath C. F. 9 Rock, Janesville R. 5.  
 \*Pope A. T. 3 Janesville, Janesv. R. 8.  
 Poppel C. O. Est. 25 Center, Janesville R. 6.  
 Porter A. M. 21 Turtle, Beloit R. 30.  
 Porter Chas. 3 Turtle, Janesville.  
 Porter Eva B. 33 Janesville, Janesville.  
 Porter G. W. Est. 21 Turtle, Beloit R. 30.  
 Porter Henry, 29 Union, Evansville R. 19.  
 Porter J. K. Est. 5 Porter, Janesville R. 18.  
 \*Porter Jos. 5 Porter, Evansv. R. 18.  
 Porter Robt. Beloit R. 30.  
 Porter W. B. 8 Porter, Evansv. R. 18.  
 \*Post Albert, 19 Spg. Valley, Brodhead.  
 \*Post Aug. 23 Magnolia, Evansv. R. 2.  
 \*Post W. F. 7 Fulton, Edgerton R. 5.  
 Potratz Wm. 1 Clinton, Clinton R. 34.  
 Potter Ella, 2 Lima, Whitewater.  
 Pound N. A. 23 Porter, Janesville.  
 Pounder G. H. 1 Milton, Ft. Atkinson.  
 Powell John, 3 Johnstown, Milton R. 11.  
 Powers A. C. 2 Beloit, Beloit R. 28.  
 \*Powers Caleb, 2 Magnolia, Evansville R. 17.  
 Powers M. G. 35 Milton, Milton.  
 \*Powers Samuel, 2 Beloit, Beloit R. 28.  
 Poynter W. S. 22 Center, Evansv. R. 17.  
 Pramer Fremont, 13 Clinton, Clinton R. 33.  
 Pramer Martha Mrs. 12 Clinton, Clinton R. 33.  
 Pratt A. W. 20 Johnstown, Janesv. R. 1.  
 Pratt J. D. 20 Fulton, Edgerton, R. 5.  
 Prell Nick, 19 Lima, Milton Jct. R. 12.  
 Prentice E. L. Mrs. 5 Spg. Valley, Brodhead R. 21.  
 Prey Herman, 25 Porter, Janesv. R. 7.  
 Price C. W. 13 Center, Janesv. R. 7.  
 Priem John, Beloit R. 30.  
 Pritchard Thos. 30 Beloit, Beloit R. 26.  
 Pritchard Wm. Beloit R. 26.  
 Pritt Henry, 18 Harmony, Janesv. R. 8.  
 Procter G. A. Mrs. Est. 4 LaPrairie, Janesville.  
 Procter H. C. 3 LaPrairie, Janesville.  
 \*Prox Wenzel, 3 Harmony, Milton.  
 \*Pruesse Chas. 5 Beloit, Beloit R. 28.  
 Pruesse Lewis, 5 Beloit, Beloit R. 28.  
 Prunk Carl Est. 9 Union, Evansville.  
 Prunk Peter, 9 Union, Evansville R. 16.  
 Pugh E. H. Mrs. 3 Spg. Valley, Brodhead.  
 \*Puhle Chas. 31 Center, Footville.  
 Pullen Geo. Magnolia, Evansville.  
 Purrington S. J. 20 Union, Evansville.  
 Purrington S. S. 26 Union, Evansville R. 17.  
 \*Putnam Daniel, 11 Bradford, Avalon R. 9.

\*Putnam Ellen, 5 Union, Brooklyn.  
 Putnam J. C. 11 Brauford, Avalon R. 9.

Q

Quade Chas. 7 Milton, Milton Jct. R. 13.  
 Quade Herman, 35 Center, Janesv. R. 6.  
 \*Quade Wm. 10 LaPrairie, Janesv. R. 2.  
 Quigley Betsey, 10 Johnstown, Milton R. 11.  
 Quigley Pat. 1 Fulton, Edgerton R. 3.  
 Quigley Thos. 2 Fulton, Edgerton R. 3.  
 \*Quinn Wm. 6 Plymouth, Footville.

R

Rabyor Jos. 36 Plymouth, Beloit R. 28.  
 Rabyor Thos. 32 Fulton, Janesv. R. 8.  
 Radamacher John, Beloit R. 1.  
 \*Radtke John, 3 LaPrairie, Janesv. R. 2.  
 Radway R. 30 Turtle, Beloit.  
 Raessler Irvin, 21 Beloit, Beloit R. 27.  
 Raessler J. H. 21 Beloit, Beloit R. 27.  
 Raessler Noyes, 21 Beloit, Beloit R. 27.  
 \*Raney Chas. 6 Spg. Valley, Brodhead R. 21.  
 Randall J. B. 27 Janesville, Janesv. R. 7.  
 Randall J. E. 34 Janesville, Janesv. R. 6.  
 \*Raney Wm. 16 Bradford, Avalon R. 9.  
 Ransom E. C. 9 Bradford, Janesville.  
**RANEY EDWIN L.** town clk. 17 Beloit, Beloit R. 27.  
 Rasey Lorenzo, 17 Beloit, Beloit.  
 Rasmussen A. M. 18 Beloit, Beloit R. 27.  
 \*Rasmussen Carl, 16 Union, Brooklyn.  
 \*Rasmussen Claude, 14 Union, Evansv.  
 Rasmussen Nels, 10 Union, Evansville R. 18.  
 Rathburn W. H. 5 Spg. Valley, Brodhead R. 21.  
 Rathgen G. W. 30 Harmony, Janesville R. 1.  
 Rau John, 29 Turtle, Beloit.  
 Ravnum H. A. 35 Turtle, Beloit.  
 Raymond E. S. 14 Porter, Edgerton R. 5.  
 Raymond Jas. auctioneer, Beloit R. 29.  
 \*Raymond Sherman, 14 Plymouth, Hanover.  
 Read John, 18 LaPrairie, Janesv. R. 3.  
 Read Mattie, 14 LaPrairie, Janesv. R. 3.  
 Read Thornton, 17 LaPrairie, Janesville R. 3.  
 Read W. A. 17 LaPrairie, Janesv. R. 3.  
 \*Reddy John, 31 Bradford, Clinton.  
 \*Reed A. W. 15 Bradford, Avalon R. 9.  
 Reed Morris, 11 Rock, Janesville R. 4.  
 Reeder Chas. 13 LaPrairie, Janesv. R. 2.  
 Reeder Leda Mrs. 14 LaPrairie, Janesville R. 2.  
 Reeder Mary E. 13 LaPrairie, Janesville R. 2.  
 Reeder W. H. 13 LaPrairie, Janesv. R. 2.  
 Reese Ed, 31 Union, Evansville.  
 Reese Herman, 28 Magnolia, Brodhead R. 21.  
 Reese John, 14 Union, Evansville.  
 Reese W. E. 26 Union, Evansville R. 17.  
 \*Regenberg Chas. 19 Bradford, Avalon.  
 Rehfeld Fred, 3 Rock, Janesville R. 5.

## VUDOR Patented Re-enforced HAMMOCKS

—the kind that last—are woven with a heavily re-enforced center, and special "equalized" end cording. These features, peculiar alone to VUDOR hammocks, give them about twice the durability of other hammocks at the same price. They come at all prices, and in most desirable color combinations.

**ATTEND****SOUTHERN WISCONSIN  
BUSINESS COLLEGE**  
JANESVILLE, WISCONSINFor a thorough and  
Practical Education

Write for Catalogue

**W. W. DALE, Principal****ROCK COUNTY FARMERS.**

655

Reid Mathew, 19 Janesville, Janesv. R. 6  
 Reid Robt. 21 Bradford, Avalon R. 9.  
 Reid Wm. 21 Bradford, Avalon R. 9.  
 Reigart E. C. Beloit R. 30.  
 Reigart J. H. 15 Turtle, Beloit R. 30.  
 Reilly Eugene, 18 Janesville, Janesville  
 R. 7.  
 Relly Michael, 34 Porter, Janesv. R. 7.  
 Relly Pat, 29 Porter, Evansville R. 16.  
 \*Reimer C. J. 26 Newark, Beloit R. 25.  
 Reimer C. H. 36 Newark, Beloit R. 25.  
 Reimer H. A. 5 Clinton, Clinton R. 34.  
 Reimer J. E. 26 Turtle, Beloit R. 30.  
 Reimer Martin, 23 Turtle, Clinton R. 35.  
 Renley Ed. M. 28 Plymouth, Orfordville.  
 Renley Martin M. 8 Newark, Beloit R.  
 26.  
 Renwick Edw. 1 Union, Stoughton.  
 Restelgen G. K. 17 Avon, Brodhead R. 5.  
 Reum Ed. 17 Clinton, Clinton.  
 Rice C. A. 11 Harmony, Milton R. 10.  
 Rice C. J. 31 LaPrairie, Beloit R. 29.  
 Rice Chas. J. 26 Rock, Janesville.  
 \*Rice Colon, 31 Johnstown, Janesv. R. 1.  
 \*Rice Edw. 5 Turtle, Beloit R. 29.  
 \*Rice F. E. 2 Johnstown, Milton R. 11.  
 Rice Fred, 33 LaPrairie, Beloit R. 29.  
 \*Rice Grant, 11 Harmony, Milton R. 10.  
 Rice Margaret, 14 Magnolia, Evansville  
 R. 20.  
 Rice Thos. E. Est. 2 Johnstown, Milton  
 R. 11.  
 Rice Wm. 29 Avon, Rockford.  
 Richards Chas. L. 32 Center, Footville.  
 Richards Earl, 29 Center, Footville.  
 \*Richards Geo. 5 LaPrairie, Janesv. R. 3  
 Richards J. H. 5 Union, Brooklyn.  
 Richards J. S. 19 Spg. Valley, Brodhead  
 Richards Sidney, 18 LaPrairie, Janes-  
 ville R. 4.  
 Richards Wm. 34 Janesville, Janesville.  
 \*Richardson Flem. 16 Magnolia, Evans-  
 ville R. 20.  
 \*Richardson Frank, 1 Harmony, Milton.  
 Richardson G. L. 12 Fulton, Edgerton  
 R. 4.  
 Richardson J. W. 18 Lima, Edgerton.  
 Richardson Ralph, 29 Lima, Edgerton.  
 Richardson T. C. 8 Porter, Evansville.  
 \*Richmond Gall, 21 Lima, Lima Center.  
 Richmond John, 3 Avon, Brodhead R. 4.  
 Richmond T. Est. 31 Magnolia, Brod-  
 head R. 21.  
 \*Rider Pat. 34 Janesville, Janesv. R. 6  
 Riemer Alb. 11 Rock, Janesville R. 4.  
 Riemer Martha Mrs. 19 Clinton, Clinton  
 R. 33.  
 Riemer Robt. 33 Center, Footville.  
 Riersgaard O. N. Mrs. 11 Spg. Valley,  
 Orfordville R. 24.  
 Riess Fred, 15 Johnstown, Milton R. 11.  
 Riven Nick, 33 Plymouth, Beloit R. 27.  
 Riley Bernard, 21 Porter, Edgerton R. 25.  
 \*Riley J. 17 Turtle, Beloit.  
 Rime T. O. 19 Plymouth, Orfordville.  
 Rindy And. 5 Avon, Brodhead R. 5.  
 Rinehimer A. C. 25 Plymouth, Beloit  
 R. 28.

Ringen Anton, 7 Newark, Brodhead R.  
 23.  
 \*Ringen John, 4 Newark, Beloit R. 27.  
 Ringen Nick, 7 Newark, Brodhead R. 23.  
 Ringen Nels, 17 Newark, Beloit R. 26.  
 Ringer Emily, 20 Magnolia, Evansville  
 R. 20.  
 Risch Chas. 34 Janesville, Janesv. R. 6.  
 Risch Fred C. 28 Janesville, Janesville  
 R. 7.  
 Risum C. L. Est. 34 Spg. Valley, Brod-  
 head R. 22.  
 \*Risum Herbert, 34 Spg. Valley, Brod-  
 head R. 22.  
 Ritscher John, 34 Beloit, Beloit.  
**ROACH FRANK M.** chairman Town  
 Harmony, Milton R. 10.  
 Roach J. J. 20 Harmony, Janesv. R. 1.  
 Roach J. T. 29 Harmony, Janesv. R. 1.  
 Roach & Seeber, creamery, 32 Porter  
 Evansville R. 16.  
 Robbins Dave, 2 Harmony, Milton.  
 \*Roberts Clarence, 32 Union, Evansville  
 R. 19.  
 Roberts G. C. 34 Magnolia, Evansville.  
 Robinson Alice, 25 Union, Evansville.  
 Robinson Arthur, 19 Janesville, Hanover  
 Robinson C. W. 10 Janesville, Janes-  
 ville R. 8.  
 Robinson Fred, 23 Avon, Brodhead R. 5.  
 Robinson J. C. 19 Union, Evansville.  
 \*Robinson J. L. 14 Plymouth, Hanover.  
 \*Robinson Leroy, 25 Union, Evansville  
 R. 16.  
 Robinson Mary J. Mrs. 10 Milton, Mil-  
 ton Jet. R. 13.  
 \*Robinson Robt. 12 Bradford, Avalon  
 R. 9.  
 Roby Geo. 22 Union, Evansville.  
 \*Rockwell F. F. 32 LaPrairie, Beloit R.  
 29.  
 Rodau Ferd. 1 Beloit, Beloit R. 28.  
 Rodd Fred, 9 Magnolia, Evansville R.  
 20.  
 Rodence Alb. 9 Fulton, Edgerton.  
 Roe Geo. H. 25 Lima, Whitewater R. 1.  
 Roe H. J. 24 Lima, Whitewater R. 1.  
 Roe O. A. Mrs. 2 Johnstown, Milton R.  
 11.  
 Roehl John, 28 Center, Janesville R. 6.  
 Roehl John, 27 Bradford, Clinton R. 34.  
 Roehl Jos. 28 Janesville, Janesv. R. 6.  
 Roen G. O. 29 Plymouth, Orfordville.  
 Roesling Fred, 24 Janesville, Janesville.  
 Rogers A. B. 8 Clinton, Clinton.  
 Rogers Dan, 36 Union, Evansville.  
 Rogers E. B. Est. 32 Milton, Milton Jet.  
 Rogers F. B. 4 Clinton, Clinton.  
 Rogers Frank, 9 Clinton, Clinton.  
 Rogers Reynolds, 18 Janesville, Janes-  
 ville R. 7.  
 Roberty J. S. 14 Center, Evansv. R. 17.  
 Rohloff John, 15 Plymouth, Hanover.  
 Rollins Bros. 6 Union, Brooklyn.  
 \*Rolloff Ernst, 32 Lima, Milton R. 11.  
 Roloff Fred Est. 32 Lima, Milton R. 11.  
 \*Rolloff Fred, 12 Lima, Whitewater R. 2.  
 \*Rolloff Robt. 12 Lima, Whitewater R. 2.

**CITY ICE CO.**  
OFFICE AT  
**PEOPLE'S DRUG STORE**  
23 E. Milwaukee Street**BUILDERS & CONTRACTORS**  
**C. & W. HAYES**  
22 N. FRANKLIN STREET**EMMETT D. McGOWAN**  
**ARTHUR M. FISHER****LAWYERS**  
309-310 JACKMAN BLDG.Legal business transacted through bonded attorneys in all States.  
Special attention given to Probate matters.



# KELLOGG'S NURSERY JANESVILLE, WIS. APPLE TREES

Established 1854

HOME GROWN

A full Assortment of the Hardest Varieties.

Adapted to the Northwest

656

ROCK COUNTY FARMERS.

**LIVERY C. W. KEMMERER & CO.**  
26 N. BLUFF  
BOTH PHONES

Romey Otto, 14 Lima, Whitewater R. 2.  
Rooney J. 36 Harmony, Janesville R. 1.  
Rooney J. J. 32 Harmony, Janesville.  
Rooney Thos. Est. 6 LaPrairie, Janesv.  
Root A. W. 27 Beloit, Elgin.  
Root Sarah H. 34 Janesville, Janesv. R. 6  
Rosa C. A. 22 Center, Evansville R. 17.  
Rosa C. D. 20, Beloit, Beloit.  
Rosa Elmer L. 10 Union, Brooklyn.  
Rose Ansel R. 20 Milton, Milton Junction R. 13.  
Rose Marian A. 7 Milton, Milton Junction R. 13.  
Rose Mathinel N. 8 Milton, Milton Junction R. 13.  
Rosker B. O. 5 Fulton, Edgerton.  
Ross Chas. 21 Porter, Edgerton R. 5.  
\*Ross Emil, 6 Rock, Janesville R. 5.  
\*Ross F. A. 15 Plymouth, Hanover.  
Ross Geo. mach. Beloit R. 28.  
Ross J. F. 34 Turtle, Beloit R. 31.  
**ROSS JOSEPH**, town clk. 14 Avon, Brodhead R. 5.  
Ross S. H. Mrs. 35 Harmony, Janesville R. 1.  
Ross Wm. H. 26 Newark, Beloit R. 25.  
Rossiter Frank, 25 Magnolia, Brodhead R. 21.  
Rossiter John, 33 Magnolia, Brodhead R. 21.  
\*Rossiter R. B. and W. H. 21 Spg. Valley, Brodhead R. 22.  
Rossiter Robt. Est. 21 Spg. Valley, Brodhead R. 22.  
Roth A. L. 1 Beloit, Beloit R. 28.  
Roth John, 31 Clinton, Beloit R. 30.  
\*Roth Rud. 9 Turtle, Beloit R. 29.  
Rousch Bros. 8 Fulton, Edgerton R. 5.  
\*Rowald Eugene, 14 Magnolia, Evansville R. 20.  
Rowald John, lab. Footville.  
Rowald John Est. 19 Center, Evansville R. 17.  
Rowald Wm. 25 Magnolia, Janesv. R. 6.  
Rowley Fred, 19 Union, Evansville.  
Roy Jos. 31 Newark, Beloit R. 25.  
Roy Nicholas Mrs. Beloit R. 25.  
Royce C. A. 23 Beloit, Beloit R. 28.  
\*Royce Hubert, 3 Newark, Beloit R. 27.  
Ruech W. A. 35 Plymouth, Beloit R. 28.  
Ruchlow Aug. 6 Avon, Brodhead R. 5.  
Ruger T. J. Est. 31 Harmony, Janesv.  
Rumary D. E. 1 Milton, Koshkong.  
Rummage John, 26 Plymouth, Hanover.  
Rummage Lewis, 19 LaPrairie, Janesville R. 4.  
\*Rummage Wm. 30 Rock, Beloit R. 28.  
Rummage Wm. H. Est. 30 Rock, Beloit.  
Rumpf Fred, 13 Harmony, Milton R. 10.  
Rumrill Emma Miss, 25 Porter, Janesville R. 7.  
Runaas Martin, 36 Spg. Valley, Brodhead R. 22.  
Rupnow Frank Mrs. 12 Milton, Milton Junction R. 12.  
Runnow Wm. 2 Johnstown, Milton R. 11.  
Russell A. G. 1 Janesville, Janesville.

\*Russell Jas. 17 Magnolia, Brodhead R. 21.  
Rutz Aug. 7 Milton, Milton Jct. R. 13.  
Ryan Ambrose, 6 Rock, Janesville R. 5.  
Ryan John, 30 Center, Janesville R. 6.  
Ryan Jos. 6 Rock, Janesville R. 5.  
Ryan Maggie Mrs. 30 Center, Janesville R. 6.  
Ryan Pat, 26 Magnolia, Evansv. R. 20.  
\*Ryan Pat. 7 Magnolia, Evansv. R. 19.  
Rye Avon, 24 Johnstown, Avalon R. 9.  
Rye C. L. 24 Johnstown, Avalon R. 9.  
Rye L. C. 24 Johnstown, Avalon R. 9.  
\*Rye Theo. 24 Johnstown, Avalon R. 9.  
Rynning Ole T. 23 Plymouth, Beloit R. 28.

S

Saberson Bros. 6 Beloit, Beloit.  
Saberson Bros. 25 Turtle, Clinton R. 33.  
Sabin Maria, 32 Spg. Valley, Brodhead R. 22.  
Saevre Ole, 25 Spg. Valley, Brodhead R. 22.  
Sage Wm. 18 Newark, Beloit R. 26.  
Sagen C. N. 5 Newark, Beloit R. 27.  
\*Sagen Gust, 32 Plymouth, Beloit R. 27.  
Sagen John and Nick, 10 Avon, Brodhead R. 4.  
Sager T. 20 Harmony, Janesville.  
\*St. John A. 18 Rock, Janesville R. 5.  
St. John Roy, 7 Spg. Valley, Brodhead R. 21.  
Sallsbury C. A. 5 Clinton, Clinton R. 34.  
Sallsbury L. A. 31 Clinton, Beloit R. 30.  
Sammon Frank, 33 Avon, Durand R. 2.  
Sarrow Wm. 16 Center, Evansville R. 17.  
Satrang A. N. 26 Spg. Valley, Brodhead R. 22.  
Satrang P. N. 23 Spg. Valley, Orfordville.  
Sauk Chas. 6 Plymouth, Footville.  
Saunders G. H. 1 Harmony, Milton R. 10.  
Saunders R. H. 22 Milton, Milton Jct.  
Sauter John, 10 Rock, Janesv. R. 4.  
Savage E. P. Mrs. 8 Porter, Evansville R. 18.  
Savings Chas. 1 Johnstown, Whitewater R. 1.  
Sawin L. D. 28 Union, Evansville.  
Saxby Chas. 12 Porter, Edgerton R. 1.  
Saxe Ezra, 34 Lima, Lima Center.  
\*Saxe Merton L. 34 Lima, Lima Center.  
Sayles M. Est. 2 Magnolia, Evansville.  
Sayre D. F. 13 Porter, Edgerton R. 5.  
Sayre E. T. Mrs. 13 Porter, Edgerton R. 5.  
Sayre Florence Mrs. 1 Harmony, Milton R. 10.  
Sayre J. E. 13 Porter, Edgerton R. 5.  
\*Scarcliff John, 21 Fulton, Edgerton R. 4.  
Scarcliff Wm. Est. 21 Fulton, Edgerton R. 4.  
Schachsneider Louis, 11 Fulton, Edgerton R. 3.  
Schaffner G. J. 15 Plymouth, Hanover.

## JEFFRIS, MOUAT, SMITH & AVERY

TELEPHONE

137

ATTORNEYS AND COUNSELORS, Jeffris Block, Janesville

Legal business transacted through reliable correspondents all over the World

SMOKE  
McKEIGUE'S

"LITTLE DUKE"

5c  
CIGAR

ROCK COUNTY FARMERS.

657

**NICHOLS STORE**  
For Notions and Souvenir Novelties  
Janesville, Wis.  
32 S. Main Street,

Schaft Gust, 27 Newark, Beloit R. 25.  
\*Schard Geo. 18 Rock, Janesville R. 5.  
Scharine C. H. 14 Johnstown, Avalon R. 9.  
Scheer Otto, 28 Porter, Janesville R. 7.  
Schell Chas. 16 Plymouth, Hanover.  
Schenck M. Mrs. 25 LaPrairie, Janesville R. 3.  
Schenck Nicolaus C. 27 LaPrairie, Janesville R. 3.  
Schelds A. Mrs. 14 Lima, Lima Center.  
\*Schlier Fred, 12 Bradford, Avalon R. 9.  
Schimmel Emil, 12 Johnstown, Whitewater R. 1.  
Schimmel Gust, 12 Johnstown, Whitewater R. 1.  
Schindler Jos. 33 Janesville, Janesville R. 6.  
Schlafman Geo. 34 Lima, Lima Center.  
Schlein Wm. 30 Spg. Valley, Brodhead R. 22.  
Schlesinger Rudolph, 36 Rock, Janesville R. 4.  
\*Schliff Eugene, Clinton, Clinton R. 33.  
Schlueter Robt. 13 LaPrairie, Janesville R. 2.  
Schmaling Chas. 13 Johnstown, Avalon R. 9.  
Schmaling Herman, 14 Johnstown, Whitewater R. 1.  
Schmidley Hannah Mrs. 31 Janesville, Janesville R. 6.  
Schmidt Aug. 16 Milton, Milton Junction R. 13.  
Schmidt Henry, 14 Beloit, Beloit R. 28.  
Schnell Henrietta Mrs. 21 Harmony, Janesville.  
Schoeberle W. 34 LaPrairie, Tiffany.  
Schoekopf Martin, 33 Lima, Milton Junction R. 12.  
Schofield W. T. 23 Janesville, Janesville R. 7.  
Schoof D. H. 23 Janesville, Janesville R. 7.  
Schoof H. D. 32 Beloit, Beloit R. 25.  
\*Schrandt Carl, 9 Bradford, Avalon R. 9.  
Schroeder Chas. 21 Rock, Afton.  
Schroeder Emil, 3 Milton, Koshkonong.  
Schroeder Fred, Beloit R. 30.  
Schroeder John, Plymouth, Hanover.  
Schroeder Louis, 21 Center, Evansville R. 17.  
Schroeder Paul, 19 Lima, Milton Jct.  
\*Schroeder W. C. 17 Center, Evansville R. 17.  
Schroeder Wm. 15 Plymouth, Hanover.  
Schroeder Wm. J. 15 Plymouth, Hanover.  
Schultz Alb. 1 Center, Janesville R. 7.  
Schultz Chas. 30 Magnolia, Brodhead R. 21.  
\*Schultz Chas. 27 Rock, Janesville R. 4.  
\*Schultz Chas. 35 Lima, Lima Center.  
Schultz E. C. 19 Harmony, Janesville R. 8.  
Schultz Frank, 9 Center, Evansville R. 16.  
Schultz Henry, Beloit, Beloit R. 27.  
Schultz Herman, 5 Johnstown, Milton R. 11.

\*Schultz H. L. 32 Lima, Milton Junction R. 12.  
Schultz John Est. 32 Lima, Milton Junction R. 12.  
Schultz W. F. 24 Lima, Whitewater.  
Schultz Wm. Est. 27 Rock, Janesville R. 4.  
Schumacher Alb. 10 Fulton, Edgerton.  
\*Schumacher E. 10 Rock, Janesville R. 5.  
Schumacher Frank, 12 Spg. Valley, Orfordville R. 24.  
Schumacher Henry, 1 Spg. Valley, Brodhead R. 21.  
Schumacher Henry, 15 Beloit, Beloit R. 28.  
Schumacher H. C. 17 Janesville, Janesville R. 7.  
Schumacher H. W. Jr. 17 Janesville, Janesville R. 7.  
Schuman Aug. 14 Plymouth, Hanover.  
Schuman Henry, 26 Plymouth, Beloit R. 28.  
Schupbauch John, 17 Spg. Valley, Brodhead.  
Schutt Aug. 16 Center, Evansville R. 17.  
\*Schwimmer John, 22 Lima, Lima Center.  
Schwingsels J. J. 18 Clinton, Clinton R. 33.  
Seidmore F. Mrs. 31 Rock, Beloit R. 28.  
Scoble Jas. 21 Janesville, Janesville R. 3.  
Seoffield Chas. 17 Fulton, Edgerton R. 5.  
Seoffield Geo. Est. 47 Fulton, Edgerton R. 5.  
Seoffield Sarah Mrs. 26 Porter, Janesville R. 7.  
Seoffield Willis, 14 Porter, Edgerton R. 5.  
Seoffstad Ole, 32 Clinton, Clinton R. 32.  
Scott Adam, 9 LaPrairie, Janesville R. 2.  
Scott Frank, 9 LaPrairie, Janesville R. 3.  
Scott Ida H. Mrs. 32 Janesville, Janesville R. 29.  
Scott J. E. 4 Turtle, Beloit R. 29.  
Scott Michael, 27 Magnolia, Brodhead R. 21.  
\*Scott Walter, 4 LaPrairie, Janesville R. 2.  
Scrivens S. H. 17 Turtle, Beloit.  
Seaman Wm. 26 Center, Janesville R. 6.  
Searles Riley, 26 Union, Evansville.  
Searles J. B. 30 Spg. Valley, Brodhead R. 22.  
\*Seavers Knude, 32 Clinton, Clinton R. 32.  
Seavers John, 29 Clinton, Clinton R. 32.  
Seaverson Seaver, 36 Clinton, Sharon.  
Sebell Chas. 23 Plymouth, Hanover.  
Sebell Herman, farm-hd. 23 Plymouth, Hanover.  
Secrist N. K. 35 Plymouth, Beloit R. 27.  
\*Secrist Perry, 35 Plymouth, Beloit R. 27.  
Selck Henry, 28 Center, Janesville R. 6.  
Selck Herman, 19 Center, Evansville R. 17.  
Selck Wm. 30 Center, Janesville R. 6.  
\*Sennett J. L. 32 Rock, Afton.  
Sennett Jas. Beloit R. 28.  
Sennett Lawrence Est. 28 Rock, Afton.  
Seri Jasner C. 12 Bradford, Darien R. 2.  
Sernes Wm. 22 Milton, Milton Junction.  
Serns Hans, 28 Fulton, Edgerton R. 4.

**FRANK H. SNYDER, INSURANCE**  
Fire, Accident, Health, Life, Liability, Plate Glass  
101 E. Milwaukee Street,  
Janesville, Wis.

**COAL AND WOOD THE BEST EQUIPPED COAL YARD IN THE CITY**  
Both Phones No. 201  
**F. A. TAYLOR CO.**

# FRANK D. KIMBALL Dealer in FINE AND MEDIUM FURNITURE

22-24 W. Milwaukee St., Janesville, Wis. PRICES ALWAYS THE LOWEST

**JANESVILLE PURE MILK CO. 22 N. BLUFF BOTH PHONES**

658

## ROCK COUNTY FARMERS.

- Setzer E. G. 22 Magnolia, Evansv. R. 20.  
 Setzer John, 22 Magnolia, Orfordville.  
 Setzer Noah Est. 22 Magnolia, Evansville R. 20.  
 Severson Peter, 36 Newark, Beloit R. 25.  
 \*Severson George, 19 Clinton, Clinton R. 33.  
 \*Severson Ole, 20 Porter, Evansv. R. 18.  
 Severson Ole, 30 Newark, Beloit R. 25.  
 Sexton H. B. 16 Janesville Janesv. R. 7.  
 \*Shadel Walter, 29 Lima, Milton Junction R. 12.  
 Shattuck F. Mrs. 15 Clinton, Clinton.  
 Shaw Emmett, 12 Porter, Edgerton R. 1.  
 Shaw Geo. Est. 32 Rock, Beloit.  
 Shaw Louis, 13 Lima, Whitewater R. 2.  
 Shaw Mary J. 17 Union, Evansville.  
 \*Shaw Wm. 27 Bradford, Clinton R. 34.  
 Sheehan Frank, 22 Plymouth, Hanover.  
 Sheehan John, 22 Plymouth, Hanover.  
 Shemmel Henry, 27 Lima, Lima Center.  
 Shepard A. W. 3 Clinton, Clinton R. 34.  
 Shepherd Wm. 31 Turtle, Beloit.  
 Sherman A. Mrs. 11 LaPrairie, Janesville R. 2.  
 Sherman C. 1 Fulton, Edgerton R. 3.  
 Sherman F. B. 1 Fulton, Edgerton R. 3.  
 Sherman John, 2 Fulton, Edgerton R. 3.  
 Sherman W. T. 8 LaPrairie, Janesville R. 3.  
 Shibley C. 27 Fulton, Edgerton, R. 4.  
 Shikajski M. 12 LaPrairie, Janesv. R. 2.  
 Shimeall C. W. 4 Turtle, Beloit R. 29.  
 Shimeall Jerome, 34 LaPrairie, Tiffany.  
 Shirley And. 2 Avon, Brodhead R. 4.  
 Shively L. Est. 17 Union, Evansville.  
 Shoemaker C. B. 11 Janesville, Janesville R. 1.  
 Shoemaker H. L. Est. 9 Turtle, Beloit.  
 Shoemaker Wm. E. 10 Janesville, Janesville R. 8.  
 Sholes E. C. 12 Harmony, Milton R. 10.  
 \*Shook J. R. 19 Rock, Janesville R. 5.  
 Shuman Alex. 3 Milton, Koshkonong.  
 Shuman Emma, 3 Milton, Koshkonong.  
 Shuman Frank, 2 Milton, Koshkonong.  
 \*Shuman Henry, 32 Fulton, Janesville R. 8.  
 Shumway E. Est. 4 Johnstown, Milton R. 11.  
 \*Shutts Fred, 32 Union, Evansv. R. 19.  
 Siegman Alb. 3 Lima, Whitewater R. 1.  
 Siefert Ferd. 11 Milton, Milton Junction R. 13.  
 Siewert A. E. 19 Harmony, Janesv. R. 8.  
 Siewert H. 2 Plymouth, Janesv. R. 5.  
 Siewert Wm. 2 Plymouth, Janesv. R. 5.  
 \*Silverthorn Bert, 34 Center, Footville.  
 Silverthorn J. T. 34 Center, Footville.  
 Silverthorn Wm. 4 Plymouth, Footville.  
 Simmons Edw. 10 Janesville, Janesville R. 8.  
 Simmons G. N. 18 Milton, Edgerton R. 14.  
 Simmons Harrison, 28 Union, Evansv.  
 Simmons L. L. 17 Clinton, Clinton.  
 Simmons Simon, 10 Janesville, Janesville R. 8.  
 Simons S. J. buttermkr. Milton R. 11.  
 Simonson And. 35 Spg. Valley, Brodhead R. 22.  
 Simonson M. E. 13 Lima, Whitewater R. 2.  
 Simpson Duncan, 9 Beloit, Beloit R. 28.  
 Sims A. J. 10 Beloit, Beloit R. 28.  
 Sisson Ben, 28 Magnolia, Brodhead R. 21.  
 Sisson J. L. 10 Plymouth, Hanover.  
 Six Cor. Co-operative Creamery, Johnstown, Milton R. 11.  
 Skelley C. Est. 21 Magnolia, Evansville.  
 Skelley J. W. painter, Rock, Afton.  
 Skelley Peter, 20 Rock, Afton.  
 Skinner W. W. 21 Harmony, Janesville R. 1.  
 Skjanne Halvor, 15 Newark, Beloit R. 26.  
 Skogen Elliek, 7 Avon, Brodhead.  
 Skogen Knudt, 16 Avon, Brodhead R. 5.  
 Skogen Sam S. 8 Avon, Brodhead R. 5.  
 Slater S. 5 Magnolia, Evansville.  
 \*Slauson Ernest, 2 Union, Evansville.  
 Slaymaker Stephen, 23 Beloit, Beloit R. 28.  
 Sleavert Aug. 13 Center, Evansv. R. 17.  
 Slinn John, 14 Porter, Edgerton R. 5.  
 \*Smart W. J. 4 Porter, Evansv. R. 18.  
 Smestad A. N. Beloit R. 27.  
 Smiley Elizabeth, 18 Turtle, Beloit.  
 Smiley F. P. 28 Plymouth, Beloit R. 27.  
 Smiley J. P. 29 Plymouth, Orfordville.  
 \*Smith A. J. 22 Clinton, Clinton R. 33.  
 Smith Archie, 35 Magnolia, Brodhead.  
 Smith B. H. 35 LaPrairie, Tiffany.  
 Smith C. L. 15 Milton, Milton Junction.  
 Smith D. G. 25 Turtle, Clinton.  
 Smith Daniel, Beloit R. 30.  
 \*Smith E. C. 25 LaPrairie, Janesv. R. 3.  
 Smith Ed. 1 Turtle, Beloit.  
 Smith Edgar, 22 Union, Evansv. R. 16.  
 \*Smith Emil, 8 Lima, Milton Junc. R. 12.  
 \*Smith Geo. 3 Plymouth, Footville.  
 \*Smith Gust, 29 Lima, Milton Junc. R. 12.  
 Smith J. B. 6 LaPrairie, Janesville.  
 Smith Jerry Est. 33 Spg. Valley, Brodhead R. 22.  
 Smith John A. 3 Lima, Whitewater R. 2.  
 Smith J. B. 22 Bradford, Clinton R. 34.  
 Smith L. A. 29 Magnolia, Evansv. R. 20.  
 Smith Louise E. 25 Turtle, Beloit R. 30.  
 Smith Mathew, 32 Newark, Beloit R. 25.  
 Smith P. J. 8 Avon, Brodhead R. 5.  
 Smith Peter, 6 Magnolia, Evansville.  
 Smith Robt. 6 Union, Brooklyn.  
 Smith Scott, 25 LaPrairie, Janesv. R. 3.  
 Smith Thos. A. 7 Spg. Valley, Brodhead R. 21.  
 Smith W. P. 2 Harmony, Milton R. 10.  
 Smith Walter S. 17 Avon, Brodhead R. 5.  
 Smith Wm. 15 Clinton, Clinton R. 33.  
 Smithbeck O. E. 9 Beloit, Beloit R. 27.  
 Smurr Fred, 32 Center, Footville.  
 Smyth Bryon, 32 Newark, Beloit R. 25.  
 Snashall Caleb Est. 33 Union, Evansv.  
 Snorud G. P. 33 Plymouth, Beloit R. 27.

**SCHALLER & McKEY LUMBER CO.** ALL KINDS OF BUILDING MATERIAL AT BOTTOM PRICES

West End of West Milwaukee St. Telephone 100 Janesville, Wis.

S. SOVERHILL, President  
 E. M. CALKINS, Vice-Pres.  
 S. B. HEDDLES, Sec. Treas.  
 B. B. BAKER, Manager  
 Telephones  
 New 293 Old 2061

# PEOPLE'S COAL CO.

YARD:  
 1029 PLEASANT ST. WOOD, COAL, COKE  
 Branch Office at BADGER DRUG STORE, Corner West Milwaukee and River Sts.

## ROCK COUNTY FARMERS.

659

Snyder Anna Mrs. 24 Harmony, Milton R. 10.  
 Snyder B. W. 28 Center, Janesv. R. 6.  
 Snyder Byron, 3 Clinton, Clinton R. 34.  
 Snyder Chas. 28 Beloit, Beloit.  
 Snyder E. G. 2 Clinton, Clinton R. 34.  
 Snyder F. Mrs. and P. G. 7 Clinton, Clinton R. 33.  
 Snyder Frank, 13 Harmony, Milton R. 10.  
 Snyder Frank, 33 Harmony, Janesville R. 1.  
 Snyder Fred Mrs. 35 Magnolia, Footville.  
 Snyder Geo. A. 35 Bradford, Clinton.  
 \*Snyder Irwin H. 35 Bradford, Clinton R. 34.  
 Snyder J. T. 15 Center, Janesville.  
 \*Soderberg John, 19 Beloit, Beloit R. 26.  
 Soduman Geo. 16 Avon, Brodhead R. 5.  
 \*Solen Andrew, 1 Porter, Edgerton R. 1.  
 Solheim Christ, 32 Spg. Valley, Brodhead R. 22.  
 Somerfeldt Wm. 33 Fulton, Janesv. R. 8.  
 Songsinger John, 12 Harmony, Milton R. 10.  
 \*Sorenson Jas. 21 Bradford, Avalon R. 9.  
 \*Sorenson John, 36 Clinton, Sharon.  
 \*Sorenson Peter, 4 Clinton, Clinton R. 34.  
 Sornow Wm. 21 Center, Evans. R. 17.  
 Spaulding A. 8 Clinton, Clinton.  
 Spence Jos. 34 Janesville, Janesv. R. 6.  
 Spencer Arthur, 4 Magnolia, Evansville R. 19.  
 Spencer Lue N. 4 Magnolia, Evansville R. 19.  
 Sperry C. B. Est. 20 Porter, Evansville R. 18.  
 \*Sperry Edgar, 31 Magnolia, Brodhead R. 21.  
 \*Sperry Frank, 20 Porter, Evansv. R. 18.  
 Sperry John H. 21 Porter, Edgerton R. 5.  
 Spersrud John, 34 Rock, Beloit R. 28.  
 Spicer Nellie M. 2 Turtle, Tiffany.  
 Spicer Jas. 2 Porter, Edgerton R. 1.  
 \*Spike R. C. 8 Fulton, Edgerton R. 5.  
 Spike & Heddles, 8 Fulton, Edgerton R. 5.  
 \*Spleas Chas. 35 Bradford, Clinton R. 34.  
 Splinter Chas. 36 Center, Janesv. R. 5.  
 \*Splinter Frank, 26 Center, Janesv. R. 6.  
 \*Splinter Wm. 6 LaPrairie, Janesv. R. 3.  
 Splitter Chas. 7 Milton, Milton Junction R. 13.  
 Splitter J. R. 12 Fulton, Edgerton R. 4.  
 Splitter Wm. L. 7 Milton, Milton Junction R. 13.  
 Sprackling J. B. 19 Harmony, Janesville R. 8.  
 Sprecher Martin, 29 Rock, Beloit R. 28.  
 Springstead Wm. 6 Avon, Brodhead R. 5.  
 Stackpole Wm. 9 Avon, Brodhead R. 4.  
 \*Stahl J. A. 20 Rock, Afton.  
 Standish M. Mrs. 6 Union, Evansville.  
 Stanton John, 8 LaPrairie, Janesville.  
 Stapleton J. W. 32 Center, Janesv. R. 6.  
 Stark Albert, 2 Janesv. Janesv. R. 8.  
 Stark Albert W. 21 Rock, Afton.  
 Stark C. W. 35 LaPrairie, Tiffany.

Stark D. Q. 25 LaPrairie, Janesv. R. 3.  
 Stark John, 20 Janesv. Janesv. R. 7.  
 Starr Earle P. 33 Newark, Beloit R. 25.  
 Starr Lizzie Mrs. 19 Newark, Beloit R. 25.  
 Starr Luella, 19 Newark, Beloit R. 25.  
 Stavedahl Ole O. 10 Avon, Brodhead R. 4.  
 Stavedahl Sever, 33 Spg. Valley, Brodhead R. 22.  
 Stavn C. W. 12 Spg. Valley, Orfordville R. 24.  
 Stavn Ole C. 15 Plymouth, Hanover.  
 \*Stavn Wm. C. 33 Plymouth, Beloit R. 27.  
 \*Stearns Richard, 10 Porter, Edgerton R. 1.  
 Stearns Thos. 9 Porter, Evans. R. 18.  
 Stebbins John R. 7 Beloit, Beloit R. 27.  
**STEBBINS MONROE E.** town c'k. 34 Newark, Beloit R. 25.  
 Steele Chas. W. 4 Lima, Whitewater.  
 Steele Robt. 19 Union, Evans. R. 19.  
 Steele Thos. A. 28 Union, Evansv. R. 19.  
 Steele Wm. E. 30 Union, Evans. R. 19.  
 \*Steigman Gust, 22 Clinton, Clinton R. 33.  
 \*Steinke G. A. 11 Plymouth, Hanover.  
 Steinman G. W. 11 Spg. Valley, Orfordville R. 24.  
 \*Stelter Aug. 19 Lima, Milton Junc. R. 12.  
 Stenberg Tobias, 25 Center, Janesv. R. 6.  
 Stengrimson Betsey, 13 Spg. Valley, Orfordville.  
 Stengrimson Jens, 11 Newark, Beloit R. 26.  
 Stengrimson Nels, 15 Newark, Beloit R. 26.  
 Stengrimson Peter, 19 Plymouth, Orfordville.  
 Stetzel Geo. and Robt. 9 Milton, Milton Junction R. 13.  
 Stevens Belta Mrs. 27 Center, Janesville.  
 Stevens D. E. Est. 12 Union, Evansville.  
 Stevens David Est. 17 Porter, Evansville R. 18.  
 Stevens E. W. Est. 23 Harmony, Milton R. 10.  
 Stevens F. J. 5 Magnolia, Evansville.  
 Stevens L. L. 25 Lima, Whitewater R. 1.  
 \*Stevens W. C. 27 Center, Janesv. R. 6.  
 Stevens Wm. 33 Porter, Evansv. R. 16.  
 Stevens Wm. 19 Union, Evansville.  
 Stewart A. H. 8 Lima, Madison.  
 Stewart Chas. 25 Porter, Janesv. R. 7.  
 \*Stewart Fred, 2 Janesv. Janesv. R. 8.  
 Stewart Robt. 10 Harmony, Milton R. 10.  
 Stewart Thos. 9 Union, Evansville.  
 \*Stewart Wm. 26 Union, Evansv. R. 16.  
 \*Stigmann P. G. 21 Janesv. Janesv. R. 7.  
 Stillman A. L. 23 Lima, Lima Center.  
 \*Stockman Frank, 4 Harmony, Milton Junction.  
 Stockman Hugh Est. 31 Milton, Milton R. 10.  
 Stockman Hugh H. 32 Milton, Milton Junction.  
 Stockman Jas. 33 Milton Milton Junc.  
 Stockman L. B. Mrs. 11 Fulton, Edgerton.

**GEORGE A. JACOBS MUTUAL FIRE OFFICE: 13 W. MILWAUKEE ST.**  
 PHONES: NEW 308 OLD 3871

# M. BUOB BREWING CO.

BEER, ALE AND PORTER

Telephone 141 Janesville, Wisconsin

**A. F. Minick Livery**  
 215-217 E. Milwaukee, St.

# KELLOGG'S NURSERY

JANESVILLE, WIS.  
Established 1854  
CHERRIES, PLUMS, PEARS HARDY ADAPTED VARIETIES  
Get Our Free Price List

SPECIAL ATTENTION GIVEN FUNERALS AND PARTIES

**G. W. KEMMERER & CO., Livery**

660

ROCK COUNTY FARMERS.

- Stockman Wm. J. 21 Milton, Milton Junction R. 13.  
Stokes Fay, 19 Newark, Beloit R. 25.  
Stokes Geo. 23 Avon, Beloit R. 25.  
Stokes John, 30 Newark, Beloit R. 25.  
Stokes John H. 14 LaPrairie, Janesville R. 2.  
Stokes Leroy, 23 Avon, Beloit R. 25.  
Stone Aug. Est. 28 Lima, Milton Junction R. 12.  
Stone Jesse, 14 Johnstown, Whitewater R. 1.  
Stone Montraville, 2 Milton, Koshkonong.  
Stoney C. J. 34 Bradford, Clinton R. 34.  
Stoney Frank, 7 Clinton, Clinton R. 33.  
Stoney Frank, 24 Turtle, Clinton R. 35.  
Stordock H. H. 31 Avon, Durant R. 2.  
Stordock L. J. 9 Newark, Beloit R. 26.  
Storlee Knute, 11 Beloit, Beloit R. 28.  
Storlee Ole, 18 Beloit, Beloit R. 26.  
\*Story Chas. 1 Magnolia, Evansv. R. 17.  
Stowbridge A. S. 19 Spg. Valley, Brodhead.  
Strang Solema J. 33 Center, Footville.  
Streigl Otto, 24 Fulton, Edgerton R. 4.  
Stricker Chas. Est. 2 Fulton, Edgerton.  
Stricker Wm. 1 Fulton, Edgerton R. 3.  
Strickert Albert, 1 Center, Janesv. R. 7.  
\*Strom Otto, 16 Clinton, Clinton.  
Strong Abe, 30 Turtle, Beloit.  
Strong Russell, 27 Turtle, Beloit.  
Strong W. B. 19 Turtle, Beloit R. 29.  
Stromset John, 32 Plymouth, Orfordville.  
Strumsett John J. 5 Newark, Brodhead R. 23.  
\*Strunz Jos. 13 Janesv. Janesv. R. 8.  
Stuart L. 22 Plymouth, Beloit R. 28.  
\*Sturdevant Cab. 2 Magnolia, Evansville R. 20.  
\*Sturdevant Chester, 1 Magnolia, Evansville R. 17.  
Sturtevant Lydia, 14 Magnolia, Evansville R. 20.  
Sturtevant Van P. 2 Johnstown, Milton R. 11.  
Suebert A. Mrs. 18 Clinton, Clinton.  
Sullivan Arthur, farmer, 3 Plymouth, Janesville R. 5.  
Sullivan Elizabeth, 3 Plymouth, Janesville R. 5.  
Sullivan John, 24 Avon, Brodhead R. 5.  
Sullivan Jos. 3 Plymouth, Janesville R. 5.  
Sullivan T. and J. 27 Harmony, Janesville R. 1.  
Summerbell F. N. 2 Harmony, Milton R. 10.  
Summerfelt Aug. 2 Harmony, Milton.  
Sunne Olaf, 8 Milton, Milton Junc. R. 13.  
Sutherland G. J. 31 Harmony, Janesv.  
Sutherland Geo. 30 Bradford, Janesville.  
Sveom Aous O. 4 Avon, Brodhead R. 4.  
Sveom Andrew, 35 Spg. Valley, Brodhead R. 22.  
Sveom Ben O. 5 Avon, Brodhead R. 5.  
Sveom John O. 15 Avon, Brodhead R. 5.  
Sveom Ole, 6 Avon, Brodhead R. 5.  
\*Swain Dan, 17 Beloit, Beloit R. 27.  
\*Swain John, 17 Beloit, Beloit R. 27.  
Swain John, 30 Rock, Beloit R. 28.  
\*Swain Martin, 25 Plymouth, Beloit R. 28.  
Swain Martin O. 8 Avon, Brodhead R. 4.  
\*Swain Nels, 30 Rock, Beloit R. 28.  
Swain Olaf, 33 Rock, Beloit R. 28.  
Swain Olaves D.14 Newark, Beloit R. 26.  
Swan Archie, 20 Spg. Valley, Brodhead.  
Swan Lott, 5 Rock, Janesville R. 5.  
\*Swan M. A. 5 Rock, Janesville R. 5.  
Swan Taylor, 20 Spg. Valley, Brodhead.  
Swaney Wm. S. 33 Milton, Milton Junc.  
\*Swanson A. 4 Newark, Beloit R. 26.  
Swanson C. P. 32 Clinton, Clinton R. 32.  
\*Swanson Chas., Clinton R. 33.  
\*Swanson N. P. 6 Clinton, Clinton.  
\*Swanson Peter, Clinton R. 33.  
Swanstrom Chas. 7 Turtle, Beloit R. 29.  
\*Swanton G. H. Mrs. 5 Spg. Valley, Brodhead.  
\*Swanton Geo. 7 Spg. Valley, Brodhead R. 21.  
Swart A. Z. 23 Janesv. Ft. Atkinson.  
Sweeney John, 3 Porter, Edgerton R. 1.  
Sweet Mary Mrs. 3 Turtle, Shopiere.  
Sweet S. K. 3 Turtle, Beloit R. 29.  
Swenson Andrew, 22 Avon, Brodhead R. 5.  
\*Swenson John, 24 Spg. Valley, Orfordville.  
Swenson Ole, 20 Avon, Brodhead R. 5.  
Swenson S. L. 18 Avon, Brodhead R. 5.  
Swingle W. W. 2 Turtle, Clinton R. 35.  
Sykes H. G. 28 Harmony, Janesv. R. 1.  
Sykes Jas. Est. 4 Spg. Valley, Brodhead R. 21.  
Synnott Jas. D. 23 Harmony, Milton R. 10.  
Synnott Thos. 14 Harmony, Milton R. 10.  
Synstegard C. K. 26 Spg. Valley, Brodhead R. 22.  
Synstegarde S. M. 1 Avon, Brodhead R. 4.
- T
- \*Tackmann, 21 Magnolia, Evansv. R. 20.  
Taft S. L. 23 Johnstown, Whitewater.  
Taggart A. J. 5 Magnolia, Evansville.  
Tall Henry, 3 LaPrairie, Janesville.  
Tall Samuel, 19 Harmony, Janesv. R. 19.  
Tamplyn Matt. 20 LaPrairie, Janesville R. 3.  
Tarrant Roy, Avalon R. 9.  
Tavs Wm. 26 Plymouth, Beloit R. 28.  
Taylor B. L. 20 Plymouth, Orfordville.  
Taylor Est. 1 Janesv. Milton Junc. R. 13.  
Taylor E. R. 15 Avon, Brodhead R. 5.  
Taylor Enoch, 24 Janesville, Janesville.  
Taylor H. C. 23 Spg. Valley, Orfordville.  
Taylor P. D. 8 Spg. Valley, Brodhead.  
Taylor Ray W. 13 Johnstown, Avalon R. 9.  
Teetshorn Wm. L. 1 Johnstown, Whitewater R. 1.  
\*Tegt Chas. and Henry, 20 Milton, Milton Junction R. 13.

**JEFFRIS, MOUAT, SMITH & AVERY** TELEPHONE 137

ATTORNEYS AND COUNSELORS, Jeffris Block, Janesville

Legal business transacted through reliable correspondents all over the World

SMOKE MCKEIGUE'S "DUM DUM" 5c CIGAR

ROCK COUNTY FARMERS.

661

Nichols Store For China and Glassware  
 32 S. MAIN STREET,  
 JANESVILLE, WIS.

Templain E. 7 Clinton, Clinton R. 33.  
 Templeton Arch, 3 Johnstown, White-  
 water.  
 Temps Conrad, 23 Rock, Afton.  
 Terry L. W. 10 Spg. Valley, Brodhead.  
 Terry Mary Mrs. Est. 10 LaPrairie,  
 Janesville R. 2.  
 Terwilliger Geo. Est. 23 Rock, Janesville  
 R. 4.  
 Terwilliger Jerome, 12 Clinton, Clinton  
 R. 34.  
 \*Terwilliger John, 26 LaPrairie, Janes-  
 ville R. 3.  
 Tess Herman, 6 Johnstown, Milton R. 11.  
 Teubert Chas. 21 Rock, Afton.  
 Tews Chas. 35 Plymouth, Beloit R. 28.  
 Tews Fred, 35 Plymouth, Beloit R. 28.  
 Tews Fred Jr. 35 Plymouth, Beloit R.  
 28.  
 Thayer E. F. 24 Lima, Whitewater.  
 Thingvold Bros. 6 Newark, Brodhead  
 R. 23.  
 Thingvold H. P. 10 Avon, Brodhead R. 4.  
 \*Thingvold S. B. 7 Newark, Brodhead  
 R. 23.  
 Thiry Chas. W. 15 Milton, Milton Junc.  
 Thom A. Est. 22 Turtle, Clinton.  
 Thom F. 4 Spg. Valley, Brodhead.  
 Thom W. S. 12 Turtle, Clinton.  
 \*Thomas Frank, 31 Union, Evansville.  
 Thomas J. P. 10 LaPrairie, Janesville  
 R. 2.  
 Thomas Samuel, 31 Union, Evansville.  
 Thomes W. 7 Johnstown, Milton R. 11.  
 \*Thompson Albert, 18 Beloit, Beloit R. 27.  
 Thompson Andrew, farmer, Beloit, Be-  
 loit R. 27.  
 Thompson Edgar, 11 Magnolia, Evans-  
 ville R. 20.  
 \*Thompson Geo. 18 Beloit, Beloit R. 27.  
 Thompson Henry, 18 Beloit, Beloit R. 26.  
 Thompson John, 33 Newark, Beloit R. 25.  
 Thompson J. A. 19 Fulton, Edgerton R. 5.  
 Thompson Knute, 28 Clinton, Clinton  
 R. 32.  
 Thompson L. F. 18 Beloit, Beloit R. 27.  
 Thompson P. E. 15 LaPrairie, Janes-  
 ville R. 3.  
 Thompson R. S. 4 Milton, Milton Junc.  
 Thompson Thos. 7 Beloit, Beloit R. 27.  
 Thompson Thor, 27 Bradford, Clinton  
 R. 34.  
 Thompson Walter, 30 Center, Janesville  
 R. 6.  
 Thoms Aug. 12 Magnolia, Evansv. R. 17.  
 Thorman Wm. 17 Harmony, Milton R. 10.  
 Thorson A. E. 31 Clinton, Beloit R. 30.  
 Thorson E. Est. 14 Clinton, Clinton R. 33.  
 Thorson T. K. 27 Spg. Valley, Brodhead  
 R. 22.  
 Thorson Tosten, 27 Clinton, Clinton R.  
 32.  
 Thostenson Martin Mrs. 35 Spg. Valley,  
 Brodhead R. 22.  
 Thosteson Ole, 31 Plymouth, Orfordville.  
 Throne David, 2 Beloit, Beloit R. 28.  
 Thuesen Wm. 8 Turtle, Beloit R. 29.  
 Tiegus Aug. 11 Fulton, Edgerton R. 3.

Tiernan M. J. 27 Porter, Janesv. R. 7.  
 \*Tierney Nick, 7 Magnolia, Evansv. R. 19.  
 Tighe Michael, 27 Clinton, Clinton R. 33.  
 \*Timm Wm. 29 Magnolia, Brodhead R.  
 21.  
 \*Timme Albert, 15 Bradford, Avalon R. 9.  
 Timmons J. F. 14 Rock, Janesv. R. 4.  
 \*Titus C. J. 28 Lima, Milton Junc. R. 12.  
 Titus Isaac H. 31 Lima, Milton R. 11.  
 \*Titus Wm. 27 Lima, Lima Center.  
 \*Tobin Tom, 16 Janesv. Janesv. R. 7.  
 Tobin Walter, 18 Janesv. Janesv. R. 7.  
 Tobin Wm. 6 Janesv. Janesville R. 7.  
 Toft Andrew, 26 Turtle, Beloit R. 30.  
 Tollefsrud N. N. 15 Spg. Valley, Or-  
 fordville R. 24.  
 Tollefsrud O. N. 11 Spg. Valley, Or-  
 fordville R. 24.  
 Tollefson Amon, 11 Spg. Valley, Orford-  
 ville R. 24.  
 Tollefson G. A. and O. A. 2 Spg. Valley,  
 Orfordville R. 24.  
 \*Tollefson Rudolph, 11 Spg. Valley, Or-  
 fordville R. 24.  
 Tollefson T. A. 11 Spg. Valley, Orford-  
 ville R. 24.  
 Tolles Aug. F. 1 Beloit, Beloit R. 28.  
 \*Tolles Pliny, 19 Porter, Evansv. R. 18.  
 \*Tolles Willard, 1 Beloit, Beloit R. 28.  
 Tolles Wm. M. 19 Porter, Evansv. R. 18.  
 Topp Carl, 15 Center, Evansville R. 16.  
 \*Topp Chas. Jr. 23 Center, Evansv. R. 17.  
 Topp Fred, 14 Center, Evansville R. 17.  
 Topp Louis, 4 Center, Evansville R. 16.  
 Topp Wm. 12 Magnolia, Evansv. R. 17.  
 Topp Wm. Jr. 7 Center, Evansv. R. 17.  
 Torkelson C. Mrs. 31 Clinton, Clinton  
 R. 31.  
 Towne R. 19 Fulton, Edgerton R. 5.  
 Towne B. W. 26 Porter, Janesv. R. 7.  
 Townsend A. F. 26 Magnolia, Evans-  
 ville R. 20.  
 Townsend Delbert, 25 Magnolia, Evans-  
 ville R. 20.  
 Townsend Geo. 24 Magnolia, Evansville  
 R. 20.  
 Townsend Leslie, 24 Magnolia, Janesv.  
 Tracey E. W. farm-hd. 20 Rock, Afton.  
 Tracey Patrick, 20 Rock, Afton.  
 Tracey J. F. Est. 24 Center, Evansville  
 R. 17.  
 Tracey Thos. farm-hd. 20 Rock, Afton.  
 Tracey Wm. farm-hd. 20 Rock, Afton.  
 Traynor Peter, 2 Milton, Koshkonong.  
 Treat B. B. 33 Avon, Rockford.  
 Trescher John, 20 Bradford, Avalon R. 9.  
 Trescher Jos. 13 Milton, Milton Junc.  
 Trieloff Herman, 6 Turtle, Beloit R. 29.  
 \*Trippe Otto, 36 Center, Janesv. R. 6.  
 Tripp H. L. E. 16 Rock, Janesv. R. 5.  
 Tripp W. H. 4 Rock, Janesville R. 5.  
 \*Trippke Paul, 15 Magnolia, Evansville  
 R. 20.  
 Tritton Chas. 22 Johnstown, Milton R. 11.  
 Trostern H. H. 14 Spg. Valley, Orford-  
 ville.  
 \*Trostern Martin, 1 Newark, Beloit R. 27.  
 Truesdale Jas. 10 Turtle, Beloit R. 29.

FRANK H. SNYDER, Insurance  
 Fire, Accident, Health, Life, Liability, Plate Glass  
 101 E. Milwaukee Street,  
 Janesville, Wis.

CRYSTAL LAKE ICE F. A. TAYLOR CO.  
 Both Phones No. 201

# FRANK D. KIMBALL Agent for GLOBE-WERNICKE "ELASTIC" BOOK CASE AND FILING CABINETS 22-24 W. MILWAUKEE STREET - - JANESVILLE, WISCONSIN

662

## ROCK COUNTY FARMERS.

**JANESVILLE PURE MILK CO.**  
**PURE MILK**  
**22 N. BLUFF**  
**Both Phones**

Trulson Ole Est. 24 Spg. Valley, Orfordville.  
 Trustem O. K. and A. K. 30 Plymouth, Orfordville.  
 Tucker Morris, 36 Bradford, Allen's Grove.  
 Tucker Orrin H. 17 Beloit, Beloit R. 27.  
 Tullar Earle, 32 Union, Evansville.  
 Tullar John, 33 Union, Evansville.  
 Tully John, 3 Clinton, Clinton.  
 Tupper Frank, 13 Union, Evansville.  
 Turk Geo. S. 2 LaPrairie, Janesv. R. 2.  
 Tuttle C. D. 18 Turtle, Beloit R. 29.  
 Twinning M. S. 17 Spg. Valley, Brodhead.  
 \*Tybers Julius, 34 Harmony, Janesville R. 1.

## U

Uecker Otto, 33 Bradford, Clinton R. 34.  
 \*Ullius Louis, 22 LaPrairie, Janesville R. 3.  
 Ullius Philip, 17 Fulton, Edgerton R. 5.  
 Ullius T. Mrs. 22 LaPrairie, Janesville.  
 Untereiner Victor, 13 Bradford, Clinton R. 34.  
 Urban Frank, Beloit R. 29.  
 Urban J. J. 5 Lima, Whitewater R. 2.  
 Usher Mahlon D. 18 Bradford, Avalon.  
 Utey Fred, 22 Beloit, Beloit R. 27.  
 Utter C. Mrs. 36 Lima, Whitewater R. 1.  
 Utter C. E. 1 Johnston, Whitewater R. 1.  
 \*Utter H. E. 36 Lima, Whitewater R. 1.  
 Utzig Chas. 12 Magnolia, Evansv. R. 17.  
 Utzig Frank, 35 Center, Janesv. R. 5.

## V

Vall John, 5 Plymouth, Footville.  
 Vail Thos. 5 Plymouth, Footville.  
 Vale Ellen, 27 Beloit, Beloit.  
 Valley Cheese Co. 26 Spg. Valley, Brodhead R. 22.  
 Van Allen Eber, 3 LaPrairie, Janesville R. 2.  
 \*Van Allen Ed. 10 LaPrairie, Janesville R. 2.  
 Van Alstine Emma Mrs. 27 Plymouth, Beloit R. 28.  
 Van Camp Dean, 31 Beloit, Beloit R. 25.  
 Vance Francis Est. 16 Lima, Lima Center.  
 Vance Wm. J. 9 Lima, Whitewater.  
 Vanderlyn E. F. 7 Clinton, Clinton R. 33.  
 Van Galder Albert C. 10 Bradford, Avalon R. 9.  
 Van Galder Chas. 20 LaPrairie Janesville R. 3.  
 Van Galder I. S. 32 LaPrairie, Beloit R. 29.  
 Van Galder M. O. Est. 32 LaPrairie, Beloit R. 29.  
 Van Galder S. C. Mrs. 32 LaPrairie, Beloit R. 29.  
 Van Gleson Chas. 22 Turtle, Beloit R. 30.  
 Van Gleson Fred, Beloit R. 30.  
 \*Van Hise J. W. 4 LaPrairie, Janesville R. 2.

Van Horn John, 33 Bradford, Clinton R. 34.  
 Van Kirk W. T. Est. 10 LaPrairie, Janesville.  
 Van Patten C. E. 17 Magnolia, Evansville R. 19.  
 Van Patten D. 26 Turtle, Beloit R. 30.  
 Van Patten E. 6 Rock, Evansville.  
 Van Patten Frank, 35 Union, Evansville R. 17.  
 Van Patten Hiram, 18 Porter, Evansv.  
 Vanskike Frank, 17 Spg. Valley, Brodhead.  
 \*Van Wart Chas. 29 Porter, Janesv. R. 7.  
 Van Wart David Est. 29 Porter, Janesville R. 7.  
 Van Wart W. B. 31 Porter, Evansville R. 16.  
 \*Vasey Thos. 11 Bradford, Avalon R. 9.  
 Vedveg M. A. 12 Porter, Edgerton R. 1.  
 Veek H. O. 33 Spg. Valley, Brodhead R. 22.  
 \*Veek O. H. 28 Spg. Valley, Brodhead R. 22.  
 Vehm M. J. 36 Porter, Janesville R. 7.  
 Verbeck Jas. E. 30 Johnston, Janesville R. 1.  
 Vickerman Thos. 31 Lima, Milton Junction R. 12.  
 Vickerman Wm. 30 Lima, Milton Junction R. 12.  
 Vieu Ed. 9 Turtle, Beloit R. 29.  
 \*Vigdahl Ben. 28 Plymouth, Orfordville.  
 Vidahl M. L. Spg. Valley, Orfordville R. 24.  
 Vincent Byron, 8 Milton, Milton Junction R. 13.  
 Vincent E. D. 8 Milton, Milton Junction R. 13.  
 Vincent Jas. 24 Milton, Milton Junction.  
 Vincent J. G. Milton, Milton Jet. R. 13.  
 Vincent O. T. 19 Milton, Milton Junc.  
 Viney Allen, 5 Porter, Evansv. R. 18.  
 Viney Orrin, 3 Porter, Edgerton R. 1.  
 Vinger H. H. 3 Avon, Brodhead R. 4.  
 Vobian E. 14 Rock, Janesville R. 4.  
 Vogel C. L. 3 Milton, Koshkonong.  
 Vogel Henry, 27 Plymouth, Hanover.  
 Vogl Leonard, 36 Harmony, Janesv. R. 1.  
 Volmer J. H. 35 Milton, Milton Junc.  
 Voltz Leo, 12 Turtle, Clinton R. 35.  
 Voltz Reinold, town treas. Town Turtle, Beloit.

## W

Wachlin Aug. 35 Rock, Beloit R. 28.  
 Wadsworth Josiah, 35 Union, Evansv.  
 Wadsworth Wm. 35 Union, Evansville R. 17.  
 Wagner Christ, 16 Milton, Milton Junction R. 13.  
 Waite B. H. 22 LaPrairie, Janesv. R. 3.  
 Waite F. R. 32 Bradford, Clinton R. 34.  
 Walden Louis O. 3 Avon, Brodhead.  
 \*Walden Peter, 10 Avon, Brodhead R. 4.  
 Waldo Chas. Mrs. 25 Fulton, Edgerton R. 4.  
 Walker Andrew Est. 13 Milton, Milton.

**LUMBER & BUILDING MATERIALS**  
**SCHALLER & McKEY LUMBER COMPANY**

**WHOLESALE AND RETAIL**  
**Telephone 100**  
 Near C. & N. W. Ry. Depot, JANESVILLE, WIS.

S. SOVERHILL, President  
 F. M. CALKINS, Vice-Pres.  
 S. B. NEEDLES, Sec.-Treas.  
 B. B. BAKER, Manager  
 Telephones  
 New 293 Old 2061

**PEOPLE'S COAL CO.**  
**WOOD, COAL, COKE**  
 YARD:  
 1029 PLEASANT ST.  
 Branch Office at BADGER DRUG STORE, Corner West Milwaukee and River Sts.

**ROCK COUNTY FARMERS.**

663

Walker Frank, 6 Fulton, Edgerton R. 1.  
 Walker Harry, 10 Johnstown, Milton R. 11.  
 Walker J. B. 23 Turtle, Beloit R. 30.  
 Wall Harley, 11 Union, Evansv. R. 18.  
 Wall John, 10 Union, Brooklyn.  
 \*Wall Leonard J. 24 Union, Evansville.  
 Wallace Geo. Avalon R. 9.  
 Waller Pierce, 32 Avon, Durant.  
 Wallin A. K. 14 Porter, Edgerton R. 5.  
 Walmer Oliver, 15 Avon, Brodhead R. 5.  
 Walrath D. N. 27 Fulton, Edgerton R. 4.  
 Walrath Grant, 27 Fulton, Edgerton R. 4.  
 Walsh J. L. 31 Turtle, Beloit.  
 Walters Frank, 36 Plymouth, Beloit R. 28.  
 Walters Geo. 34 Johnstown, Avalon R. 9.  
 Walters L. C. 10 Beloit, Beloit R. 28.  
 Walton Harry, 8 Plymouth, Footville.  
 Walton Mark, 3 Plymouth, Footville.  
 Ward James, 27 Spg. Valley, Brodhead.  
 \*Ward Jas. S. 27 Spg. Valley, Orfordville R. 24.  
 Ward John Est. 27 Spg. Valley, Orfordville R. 24.  
 Ward L. E. 4 Avon, Brodhead.  
 Ward Lawrence, 22 Spg. Valley, Orfordville R. 24.  
 Ward Margaret Mrs. 22 Johnstown, Avalon R. 9.  
 \*Ward Timothy, 22 Spg. Valley, Orfordville R. 24.  
 Ware Chas. S. Mrs. 21 Union, Evansville R. 19.  
 Warner Andrew, 1 Lima, Whitewater R. 2.  
 Warner M. Est. 14 LaPrairie, Janesville R. 2.  
 Warner M. L. 16 Turtle, Beloit.  
 Warner S. L. 1 Union, Stoughton.  
 Warner Spencer, 10 Turtle, Beloit.  
 Warning Anna, 19 Harmony, Janesville R. 1.  
 Waterman H. H. 3 Harmony, Milton.  
 Waterman J. E. 12 Rock, Janesv. R. 4.  
 Waters J. H. 1 Johnstown, Whitewater.  
 \*Waters J. M. 31 Lima, Milton Junction R. 12.  
 Waugh John Est. 30 Bradford, Janesville R. 3.  
 \*Waugh Wm. J. 30 Bradford, Janesville R. 3.  
 Weary Chas. 36 Union, Evansville.  
 Weaver Fred, 16 Clinton, Clinton.  
 Weaver W. H. 23 Milton, Milton Junc.  
 Webb C. E. 19 Magnolia, Evansv. R. 19.  
 Webb C. E. 33 Union, Evansville R. 20.  
 \*Webber J. L. 34 Clinton, Clinton R. 33.  
 Webber John, 21 Harmony, Janesv. R. 1.  
 Weber Casper, 21 Newark, Beloit R. 25.  
 Weber Chas. 16 Johnstown, Milton R. 11.  
 Weber Clarence, 17 Johnstown, Milton R. 11.  
 Weber Ed. 8 Johnstown, Milton R. 11.  
 Weber Frank, 17 Johnstown, Milton R. 11.  
 Wedel Aug. 12 Plymouth, Janesv. R. 5.  
 Wedel Fred, 12 Plymouth, Janesv. R. 5.

Wedermeier W. 34 Beloit, Beloit.  
 Wedermeier W. W. 30 LaPrairie, Beloit R. 29.  
 Wee T. E. 12 Spg. Valley, Brodhead R. 21.  
 \*Wegner Fred, 8 Lima, Milton Junction R. 12.  
 \*Wegner Henry, 15 Johnstown, Milton R. 11.  
 Wehler C. Mrs. 32 Johnstown, Janesville R. 1.  
 \*Wehler Chas. and Fred, 32 Johnstown, Janesville R. 1.  
 Wehler J. A. 33 Turtle, Beloit.  
 Weiberg Ben, 23 Newark, Beloit R. 26.  
 Weidemann Chris, 32 Rock, Beloit R. 28.  
 Weilby John C. 24 Beloit, Beloit.  
 Weirick Albert E. 21 Turtle, Beloit R. 30.  
 Weirick Maynard, 3 Turtle, Beloit R. 29.  
 Weirick W. C. 23 Beloit, Beloit R. 28.  
 Welch Ambrose, Hanover.  
 \*Welch Edw. Hanover.  
 Welch Edwin F. 11 Bradford, Delavan.  
 Welch F. P. 22 Janesv. Janesv. R. 7.  
 \*Welch H. C. 6 Union, Brooklyn.  
 \*Welch Howard Mrs. 28 Janesville, Janesville R. 6.  
 Welch Jos. 10 Plymouth, Hanover.  
 Welch Mary Mrs. 9 Plymouth, Hanover.  
 Welch Sisters, 21 Janesville, Janesville.  
 Welch T. 32 Fulton, Janesville R. 8.  
 Welch Thos. P. 25 Lima, Whitewater R. 1.  
 Welliver Wm. B. 22 Bradford, Avlgon R. 9.  
 Wellnitz Frank, 7 Bradford, Janesville R. 2.  
 Wellnitz John, 7 Bradford, Janesville R. 2.  
 Wellnitz Martin, 7 Bradford, Janesv. R. 2.  
 Wells Byron H. 31 Lima, Milton.  
 Wells Chas. 7 Plymouth, Footville.  
 Wells Frank J. 35 Milton, Milton.  
 Wells Henry, 1 Spg. Valley, Brodhead R. 21.  
 Wels Henry, 7 Plymouth, Footville.  
 Wells Julia, 36 Magnolia, Footville.  
 Wells Wm. 7 Plymouth, Footville.  
 Wells Wm. Est. 35 Bradford, Clinton R. 34.  
 \*Wells W. G. 34 Bradford, Clinton R. 34.  
 Welsh Jas. 32 Avon, Durant.  
 Welsh Bridget Mrs. 17 Rock, Janesville R. 5.  
 Welsh T. S. 19 Rock, Janesville R. 5.  
 Wendlandt Herm. 30 Avon, Durant R. 2.  
 Wendorf Fred, 13 Harmony, Milton R. 10.  
 Wendorf Herman, Avalon R. 9.  
 Wendorf Herman, 6 Johnstown, Milton R. 11.  
 Wenham Henry, 5 Johnstown, Milton R. 11.  
 \*Wenke Otto, 28 Johnstown, Janesv. R. 1.  
 Wenslaff Gust, 22 Milton, Milton Junc.  
 Wentworth Avellue, 21 Fulton, Edgerton R. 4.  
 Wersal John B. 19 Lima, Milton Junction R. 12.

**A. F. Minick Livery** 215-217 E. Milwaukee St.  
**CARRIAGES FOR WEDDINGS, FUNERALS, PARTIES, ETC.**

**GEORGE A. JACOBS MUTUAL FIRE INSURANCE**  
 Office: 13 W. Milwaukee St.  
 PHONES: NEW 365 OLD 3671

**M. BUOB BREWING CO.**  
**BEER, ALE AND PORTER**  
 Telephone 141 - - - Janesville, Wisconsin



# Kellogg's Nursery Janesville, Wis. **Small Fruit Plants**

Established 1854

is one of our Specialties. Get our prices before you buy and save money.

G. W. KEMMERER & CO. LIVERY AND SALE STABLES HORSES BOUGHT AND SOLD

664

ROCK COUNTY FARMERS.

Wesenberg John, 22 Center, Evansville R. 17.  
 West Frank, Beloit R. 25.  
 \*Westby Ben, 15 Beloit, Beloit R. 27.  
 Westby Ed. 25 Turtle, Clinton R. 35.  
 Westby Ole A. 22 Union, Evansv. R. 16.  
 \*Westerberg Nels, 2 Bradford, Avalon R. 9.  
 Westrick Alfred, 20 Lima, Milton Junction R. 12.  
 Westrick F. W. 23 Milton, Milton Junc.  
 Westrick Phil, 23 Milton, Milton Junc.  
 Westrick Wm. 28 Lima, Milton Junction R. 12.  
 Wetmore F. H. 6 Bradford, Janesv. R. 2.  
 Wetmore G. E. 2 Bradford, Avalon R. 9.  
 Wheeler Amanda, 35 Lima, Whitewater.  
 \*Wheeler Ernest, 28 Beloit, Beloit R. 26.  
 Wheeler Guy, 5 LaPrairie, Janesville.  
 Wheeler Jos. 34 Porter, Janesv. R. 7.  
 Wheeler M. N. 20 Rock, Afton.  
 Wheeler O. A. Est. 28 Beloit, Beloit.  
 Wheeler O. Delos, 29 Beloit, Beloit.  
 Wheeler W. T. 3 Turtle, Shoplere.  
 Wheeler Wallace, 13 Johnstown, Whitewater R. 1.  
 Whipple Cash, Beloit R. 27.  
 \*Whipple Eda, 17 Magnolia, Evansville R. 19.  
 Whipple Geo. 16 Magnolia, Evansv. R. 19.  
 Whipple Wm. Est. 11 LaPrairie, Janesville R. 2.  
 White Alex. 13 Porter, Edgerton R. 5.  
 White Anna B. 23 Beloit, Beloit R. 28.  
 White Chas. 15 Porter, Edgerton R. 5.  
**WHITE JOHN**, town clk. 15 Porter Evansville R. 15.  
 Whitehead Bros. 8 Avon, Brodhead R. 5.  
 Whitehead Estella, 28 Spg. Valley, Brodhead R. 22.  
 Whitehead Hattie M. 29 Plymouth, Orfordville R. 24.  
 Whitehead J. L. 30 Plymouth, Orfordville.  
 Whitehead J. M. 27 Janesville, Janesv.  
 Whitehead Tunis, Brodhead R. 5.  
 Whitfield W. V. 30 Turt'e, Beloit R. 30.  
 Whitford Algie L. 9 Milton, Milton Junction R. 13.  
 Whitmeyer Adolph, 10 Union, Evansville R. 18.  
**WHITMORE CHAS. H.** town clk. 16 Center, Evansville R. 17.  
 Wickman Fred, 26 Newark Beloit R. 25.  
 Wieberg Aug. 34 Plymouth, Beloit R. 27.  
 Wienke Herm. 27 Center, Janesv. R. 6.  
 Wiesenberg Otto, 29 Center, Janesv. R. 6.  
 Wiesjan John, 1 Fulton, Edgerton R. 3.  
 Wiggins Alex. 3 Rock, Orfordville.  
 Wiggins Jacob, 34 Center, Footville.  
 Wigsmoen Ole L. 5 Fulton, Edgerton R. 1.  
 Wilbur Wayne, 26 Johnstown, Avalon R. 9.  
 Wilcox A. E. 15 Harmony, Milton R. 10.  
 Wilcox E. A. 4 Johnstown, Milton R. 11.  
 Wilcox Edm. 1 Lima, Whitewater R. 2.  
 Wilcox Frank, 16 Harmony, Milton R. 10.

Wilcox G. W. 15 Harmony, Milton R. 10.  
 Wilcox Libbie, 15 Clinton, Janesville.  
 Wilcox R. E. 19 La Prairie, Janesville R. 4.  
 Wilder Harvey, 6 Lima, Whitewater.  
 \*Wildner Lynn, 8 Porter, Evansv. R. 18.  
 \*Wilke Herm. 35 Union, Evansv. R. 17.  
 Wilke Louis, 7 Plymouth, Footville.  
 Wilkes Chas. 21 LaPrairie, Janesv. R. 3.  
 Wilkie Chas. 25 Center, Janesv. R. 6.  
 Wilkie H. F. 13 Center, Evansville R. 17.  
 \*Wilkins Chas. 10 Clinton, Clinton R. 34.  
 Wilkins E. C. 26 Turtle, Beloit R. 30.  
 Wilkins F. H. 1 Bradford, Darien.  
 Wilkins H. D. 1 Bradford, Avalon R. 9.  
 Wilkins M. J. 1 Bradford, Avalon R. 9.  
 Wilkinson Eva G. 23 Beloit, Beloit R. 28.  
 Wilkinsin H. J. 11 Lima, Whitewater.  
 Will W. H. 17 Fulton, Indian Ford.  
 \*Willard Bert, 22 Bradford, Avalon R. 9.  
 \*Willard Bert, LaPrairie, Janesv. R. 2.  
 Will Fred, 1 Fulton, Edgerton R. 3.  
 Williams Arthur, 22 Milton, Milton Junc.  
 Williams B. A. 34 Newark, Beloit R. 25.  
 Williams Chas. 32 Center, Footville.  
 Williams C. M. 11 Beloit, Beloit R. 21.  
 \*Williams F. H. 15 Rock, Janesv. R. 5.  
 Williams Geo. 14 Spg. Valley, Orfordville.  
 Williams H. T. Mrs. 29 Clinton, Clinton R. 32.  
 Williams Henry, 31 Milton, Milton Junc.  
 Williams J. B. 4 Janesv. Janesv. R. 8.  
 Williams L. S. 34 Newark, Beloit R. 25.  
 \*Williamson Gunder, 11 Spg. Valley, Orfordville R. 24.  
 Willie Wm. 16 Fulton, Edgerton R. 5.  
 Willing Julius, 31 Center, Footville.  
 Willing Paul, 31 Center, Footville.  
 Willing Robt. 2 Spg. Valley, Brodhead R. 21.  
 Willitz Ernest, 4 Lima, Whitewater R. 2.  
 Willy L. S. 34 Fulton, Janesville R. 8.  
 Winans J. Est. 2 LaPrairie, Janesville.  
 Winch Geo. 6 Lima, Ft. Atkinson.  
 \*Winch Phillip, 1 Milton, Koshkonong.  
 Winch Wesley, 1 Milton, Milton Junc.  
 Windeck F. 13 Clinton, Clinton.  
 Winegar Jas. 5 Clinton, Clinton.  
 \*Wing E. H. 29 Newark, Beloit R. 25.  
 Wing Minnie, 29 Newark, Beloit R. 25.  
 Winkley D. D. 6 Clinton, Beloit R. 29.  
 Winslow L. B. F. 30 Harmony, Janesville R. 1.  
 Winter Ernest, 6 Union, Brooklyn.  
 Winter Jas. 35 Union, Evansville.  
 \*Wiskie John, 3 LaPrairie, Janesv. R. 2.  
 Wistendorf Christ, 1 Plymouth, Janesville R. 5.  
 Witham M. V. 31 Janesv. Janesv. R. 6.  
 Witherall E. E. 17 Harmony, Janesville.  
 Witherall Elmer, 3 LaPrairie, Janesv.  
 Witherall Rachel Mrs. 20 Harmony, Janesville.  
 Witter Lafayette, 21 Beloit, Beloit R. 26.  
 Wixom B. D. 26 Fulton, Milton Junc.  
 Wixom E. P. Est. 16 Fulton, Edgerton R. 4.

**JEFFRIS, MOUAT, SMITH & AVERY** TELEPHONE 137  
 ATTORNEYS AND COUNSELORS. Jeffris Block, Janesville

Legal business transacted through reliable correspondents all over the World

# THE HERBERT J. GUNNINGHAM AGENCY — SUITE 403 — JACKMAN BLDG. GENERAL INSURANCE

ROCK COUNTY FARMERS.

665

**Jas. W. Scott Plate Glass Insurance**  
 23 W. Milwaukee St., Janesville

Wixom Elijah P. Est. 2 Janesville, Janesville.  
 Wixom G. D. 19 Milton, Milton Junc.  
 \*Wixom J. C. 22 Harmony, Milton R. 10.  
 Wobig Fred, 5 Clinton, Clinton R. 34.  
 Wolcott Florence, 11 Magnolia, Evansville R. 20.  
 \*Wolf Chas. 31 Harmony, Janesv. R. 1.  
 \*Wolf Chas. 24 Janesville Janesv. R. 8.  
 Wolff Geo. 22 Union, Evansville.  
 Wolfram Julius, 11 Bradford, Avalon R. 9.  
 Wolfram L. A. 7 Johnstown, Milton R. 10.  
 Wollin Aug. 2 Janesville, Janesv. R. 8.  
 Wolske Henry Est. 13 Johnstown, Whitewater R. 1.  
 Wood B. R. 14 Harmony, Milton R. 10.  
 Wood Catherine Mrs. 22 Johnstown, Avalon R. 9.  
 Wood Ed. 8 Magnolia, Evansville R. 19.  
 Wood Fred, 10 Magnolia, Evansv- R. 20.  
 Woodard A. 35 Bradford, Allen's Grove.  
 Woodard A. Jr. 1 Clinton, Allen's Grove.  
 Woodard C. C. Beloit R. 25.  
 \*Woodcock Frank, 11 Bradford, Avalon R. 9.  
 Woodman C. B. 29 LaPrairie, Janesville R. 3.  
 Woodman John, 35 Bradford, Clinton R. 34.  
 Woodruff H. S. Est. 27 Janesv. Janesv. Woodstock Archie, buttermkr. LaPrairie, Janesville R. 2.  
 Woodstock Arthur, 21 Rock, Afton.  
 Woodstock Aug. 22 Magnolia, Evansville R. 20.  
 Woodstock Augusta Mrs. 29 Center, Janesville R. 6.  
 \*Woodstock F. C. 23 Magnolia, Evansville R. 20.  
 Woodstock Fred Est. 23 Magnolia, Evansville R. 20.  
 Woodstock Henry, 19 Harmony, Janesv.  
 \*Woodstock Louis, 19 Center, Evansville R. 20.  
 Woodward Ella, 2 Bradford, Racine.  
 Woodward Geo. 14 Janesville, Clinton.  
 Woodward J. W. 29 Spg. Valley, Brodhead R. 22.  
 Woodworth Wade 14 Union, Evansville.  
 Worthing Aerial, 11 Magnolia, Evansville R. 20.  
 Werthing Ernest, 18 Center, Evansville R. 17.  
 \*Worthing W. I. 18 Center, Evansv. R.17.  
 \*Wright Anton, 35 LaPrairie, Janesville R. 3.  
 Wright C. R. Mrs. 19 Harmony, Janesville R. 1.  
 Wright Frank, 12 Lima, Whitewater R.2.  
 Wright Frank, 11 Turtle, Beloit.  
 Wright Fred, 24 Milton, Milton Junction R. 12.  
 Wright H. W.33 Lima, Milton Junc. R.12.  
 Wright Jas. 29 Harmony, Janesv. R. 1.  
 Wright J. E. 19 Harmony, Janesv. R. 1.  
 Wright Kate P. 29 Porter, Edgerton.

Wright Melvin, 27 Lima, Lima Center.  
 Wright Waite Sr. 19 Janesville, Janesville R. 7.  
 Wright Will, 19 Harmony, Janesv. R. 8.  
 Wright Wm. and Sisters, 1 Porter, Edgerton R. 1.  
 Wyman Wm. Est. (Geo. Babeock administrator) 31 Bradford, Clinton.

Y

Yahn G. W. 31 Harmony, Janesville.  
 Yahne Carl, 36 Fulton, Milton Junc.  
 Yale H. C. 32 Milton, Milton Junction.  
 Yandry Alf. 8 Bradford, Avalon.  
 Yandry Walter, 8 Bradford, Avalon.  
 Yandry W. F. 8 Bradford, Avalon R. 9.  
 Yardy John, 15 Rock, Janesville R. 4.  
 \*Yarwood Chas. 17 Union, Evansv. R. 19.  
 \*Yarwood John, 5 Union, Brooklyn.  
 Yates Alfred, 12 Harmony, Milton R. 10.  
 \*Yeomans Chas. 1 LaPrairie, Janesville R. 2.  
 Yeomans G. C. 25 Center, Evansv. R. 17.  
 Yeomans P. Est. 12 LaPrairie, Janesv.  
 Yost Geo. 25 Rock, Janesville R. 4.  
 Yost J. A. 11 Beloit, Beloit R. 28.  
 \*Yost Ross, 11 Beloit, Beloit R. 28.  
 Younan David, 30 Janesville, Janesville R. 6.  
 Young B. R. 16 Milton, Milton Jet. R. 13.  
 Young Frank, 3 Porter, Edgerton R. 1.  
 Young H. S. 35 Lima, Milton R. 11.  
 Young Jas. 25 Center, Janesville R. 6.  
 Young J. A. 20 Avon, Brodhead.  
 Young L. J. 1 Milton, Koshkonong.  
 Young T. B. 4 Porter, Edgerton R. 1.  
 Young Wm. 12 Porter, Edgerton.  
 Young & Copeland, 35 Union, Monroe.  
 Younclause Jas. Est. 35 Harmony, Janesville R. 1.  
 Yullius Fred, 34 Harmony, Janesv. R. 1.

Z

Zacharias J. B. 7 Fulton, Edgerton R. 1.  
 Zanzinger Geo. 1 Plymouth, Janesv. R. 5.  
 Zebell C. A. 25 Plymouth, Beloit R. 28.  
 Zebell John, 36 Plymouth, Beloit R. 28.  
 \*Zeltz Fred, 34 Avon, Durand R. 2.  
 Zeman Emanuel, 14 Rock, Janesv. R. 4.  
 Zeman John, farm-hd. Rock, Janesville R. 4.  
 \*Zempel Will, 32 Clinton, Clinton R. 32.  
 Ziek Carl, 13 Turtle, Clinton.  
 Ziek Fred, 32 Bradford, Clinton R. 34.  
 \*Ziek Wm. 33 Bradford, Clinton R. 34.  
 Ziekert C. A. 18 Turtle, Beloit R. 29.  
 Ziekert Geo. Beloit R. 29.  
 Ziebell C. Est. 12 Fulton, Edgerton R. 4.  
 \*Ziegler Geo. 18 Harmony, Janesv. R. 8.  
 \*Ziegler Wm. 33 Beloit, Beloit R. 25.  
 Zilly Clayton, 29 Turtle, Beloit.  
 Zimmermann F. C. 36 Johnstown, Darien R. 2.  
 \*Zuelke Herman, 23 Janesville, Janesville R. 7.  
 Zull D. F. 24 Lima, Whitewater.  
 Zull & Shepherd, creamery, Johnstown, Whitewater R. 1.  
 \*Zweikey John, 18 Union, Evansville.

## HARDWARE H. L. McNAMARA JANESVILLE, - WIS.

# WRIGHT'S DIRECTORY LIBRARY

Akron.	Evansville.	Merrill.	Sandusky.
Albany.	Fitchburg.	Minneapolis.	San Francisco.
Asbury Park.	Fond du Lac.	Montreal.	Savannah.
Asheville.	Galveston.	Mount Vernon.	Scranton.
Atlanta.	Grand Rapids.	Nashville.	Seattle.
Austin.	Great Falls.	Neenah.	Selma, Ala.
Baltimore.	Green Bay.	New Albany.	Sioux City.
Beloit.	Greenwich.	Newark.	Spokane.
Birmingham.	Hamilton.	New Castle.	Springfield, Mass.
Boise City.	Hartford.	New Haven.	Springfield, Mo.
Boston.	Helena.	New London.	Springfield, O.
Bozeman.	Holland.	New Orleans.	Stevens Point.
Bridgeport.	Holyoke.	New Rochelle.	St. John.
Brooklyn.	Honolulu.	New York.	St. Joseph, Mo.
Buffalo.	Houston.	Norfolk.	St. Louis.
Butte.	Hurley.	Northampton.	St Paul.
Camden.	Indianapolis.	Norwich.	Superior.
Canton.	Ironwood.	Ogden City.	Syracuse.
Chanute.	Janesville.	Omaha.	Tacoma.
Chattanooga.	Joliet.	Oshkosh.	Toledo.
Chicago.	Kansas City.	Ottawa, Ont.	Topeka.
Chippewa Falls.	Kenosha.	Paducah.	Toronto.
Cincinnati.	Knoxville.	Paterson.	Troy.
Cleveland.	Lansing.	Philadelphia.	Utica.
Colorado Springs.	Lincoln.	Pittsburgh.	Washington, D. C.
Columbus.	Livingston.	Portland, Me.	Waterbury.
Dallas.	La Crosse.	Portland, Ore.	Watertown, Wis.
Danville.	Los Angeles.	Providence.	Waukesha.
Dayton.	Louisville.	Pueblo.	Wausau.
Denver.	Madison.	Racine.	Wheeling.
Des Moines.	Manila.	Raleigh.	White Plains.
Detroit.	Manitowoc.	Richmond.	Wichita.
Dillon, Mont.	McKeesport.	Rochester.	Wilmington.
Duluth.	Memphis.	Rome.	Winnipeg.
East St. Louis.	Menasha.	Sacramento.	Worcester.
Eau Claire.	Middleton.	Salem.	Yonkers.
Elizabeth.	Meriden.	Salt Lake City.	Youngstown.

Directories of the above named Cities of the United States and Canada kept on file for the accommodation of Patrons and the Public

NO CHARGE FOR SINGLE REFERENCE  
WRITE FOR WHAT YOU WANT

OFFICE: 107 WISCONSIN STREET

All Kinds of Farmers' and Threshers' Supplies

# D. M. BARLASS

Dealer in

Agricultural Machinery, Wagons, Buggies, Surreys  
and Binding Twine

7 Court Street

JANESVILLE, WIS.



**STABLING**

**FARMERS'  
REST**

**D. C. FRENCH**

PROPRIETOR

One Block North of  
Corn Exchange

New Phone 995

Largest and Best  
Equipped Transient,  
Board, Feed and Hitch  
Barn in the Northwest.

Guttering and Spouting

Galvanized Iron Work

## E. A. TRUESDILL

General Tin, Job and Repair Shop

Tin and Iron Roofer. Furnace Repairs.

11 Court Street

Janesville, Wis.

New Phone, Red 327

ALL WORK GUARANTEED

## CLAUDE E. COCHRANE

**SANITARY PLUMBING**

STEAM AND HOT WATER HEATING

No. 15 Court St.

JANESVILLE, WIS.

**Direct Current**  
1/16 To 15 H. P.

**Alternating Current**  
1/10 To 7 1/2 H. P.

**WE MANUFACTURE**  
**ELECTRIC MOTORS**

FOR ALL CLASSES OF SERVICE  
WE HAVE MADE A SPECIALTY OF  
**MOTOR DRIVE**  
FOR LAUNDRY AND PRINTING MACHINERY  
AND MACHINE TOOL DRIVE

**THE**  
**MECHANICAL APPLIANCE CO.**  
**MILWAUKEE, WIS.**

**WRITE FOR BULLETINS**  
**SINGLE PHASE**                      **POLY PHASE**

**CARL HEISE**  
1026 Jerome Ave., Spring Brook

**M. J. ROHERTY**  
606 Chestnut Street

**Heise & Roherty**  
**CONTRACTORS AND BUILDERS**

Carpenter Shop: 54 South River Street

Telephone 544 Black

**JANESVILLE, - - - WISCONSIN**

**CHARLES E. CURTIS**  
**General Teaming**

**OLD PHONE 2951**

**215 S. High St.                      Janesville**