

LIBRARIES

UNIVERSITY OF WISCONSIN-MADISON

Ave Maria manuscripts for various musical instruments.

Webster, Joseph Philbrick, 1819-1879

[s.l.]: [s.n.], [s.d.]

<https://digital.library.wisc.edu/1711.dl/7YXGJVKAOKZO280>

This material may be protected by copyright law (e.g., Title 17, US Code).

For information on re-use see:

<http://digital.library.wisc.edu/1711.dl/Copyright>

The libraries provide public access to a wide range of material, including online exhibits, digitized collections, archival finding aids, our catalog, online articles, and a growing range of materials in many media.

When possible, we provide rights information in catalog records, finding aids, and other metadata that accompanies collections or items. However, it is always the user's obligation to evaluate copyright and rights issues in light of their own use.

Trombone.

"Ave Maria"

Owen

And.^{te}

26

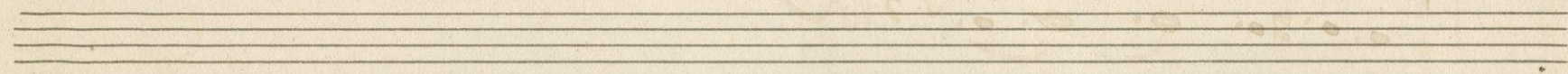
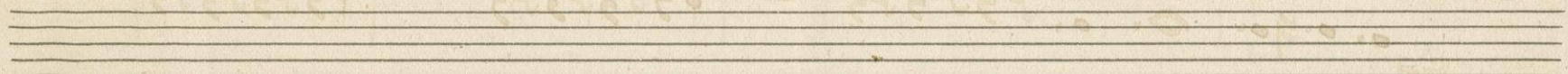
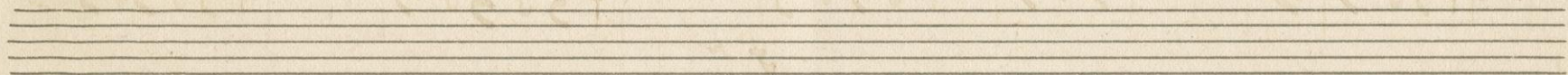
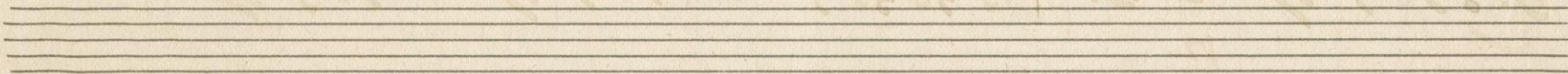
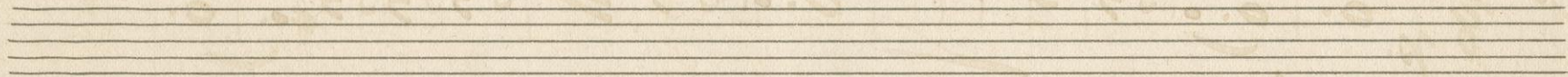

Trompa in B. Ave Maria

Owen.

And.^{te}

Cornu in F. "Ave Maria"

Owen.

Andate.

12 8/8

13 2

pp.

1.

pp.

mf.

mf.

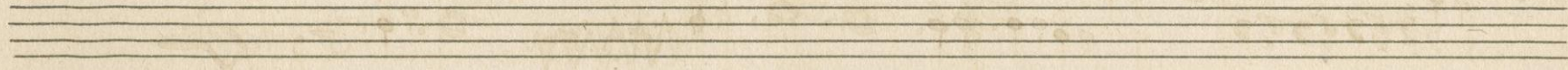
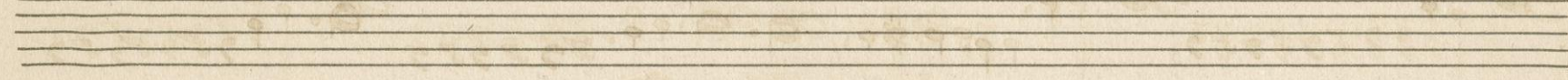
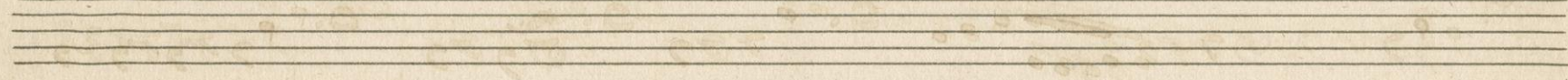
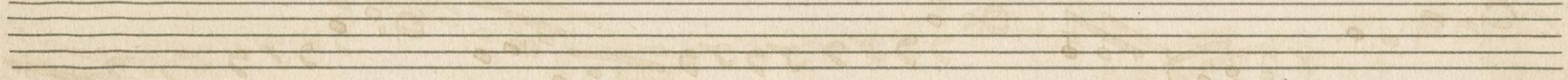
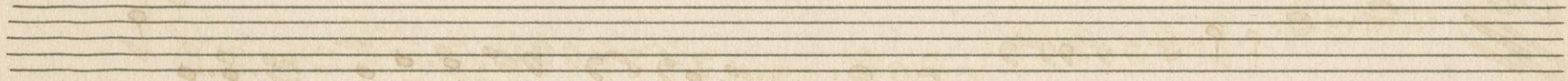
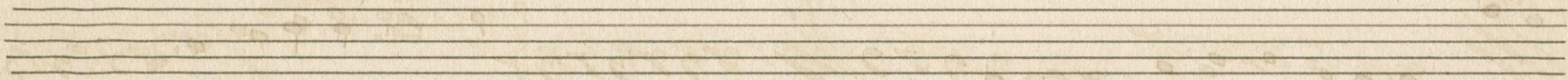
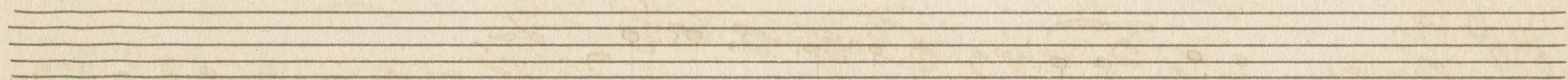

Clarinetto in B. "Ave Maria" Owen.

And.^{te}

12

13

6

1.

2

3

4

5

6

7

8

9

10

11

12

13

14

15

16

17

18

19

20

21

22

23

24

25

26

27

28

29

30

31

32

33

34

35

36

37

38

39

40

41

42

43

44

45

46

47

48

49

50

51

52

53

54

55

56

57

58

59

60

61

62

63

64

65

66

67

68

69

70

71

72

73

74

75

76

77

78

79

80

81

82

83

84

85

86

87

88

89

90

91

92

93

94

95

96

97

98

99

100

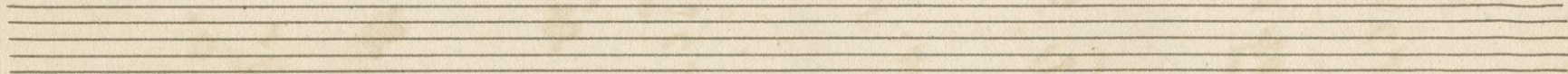
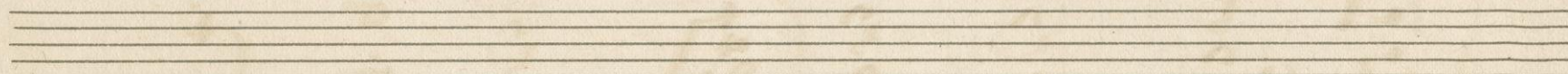
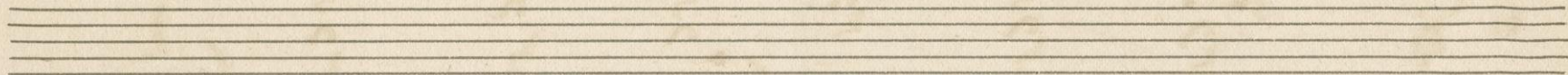
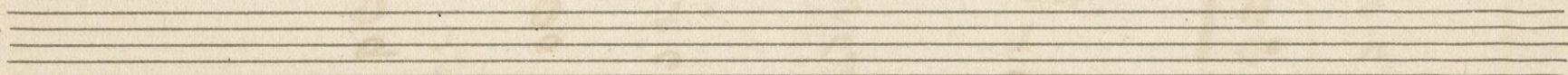
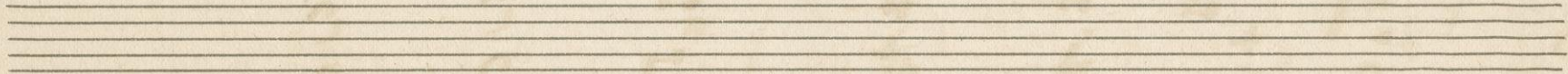
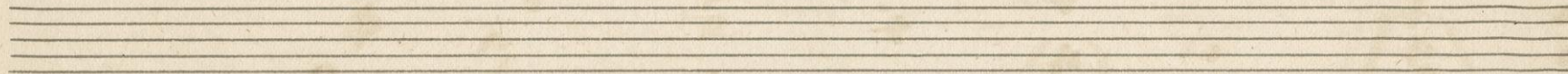
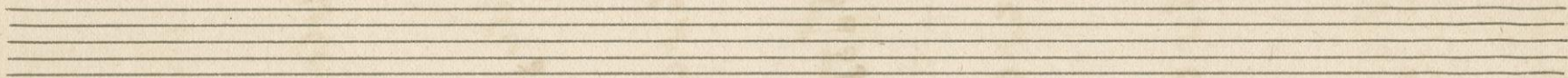

Flauto

"Ave Maria"

Owen

And.^{te}

Four empty musical staves at the bottom of the page.

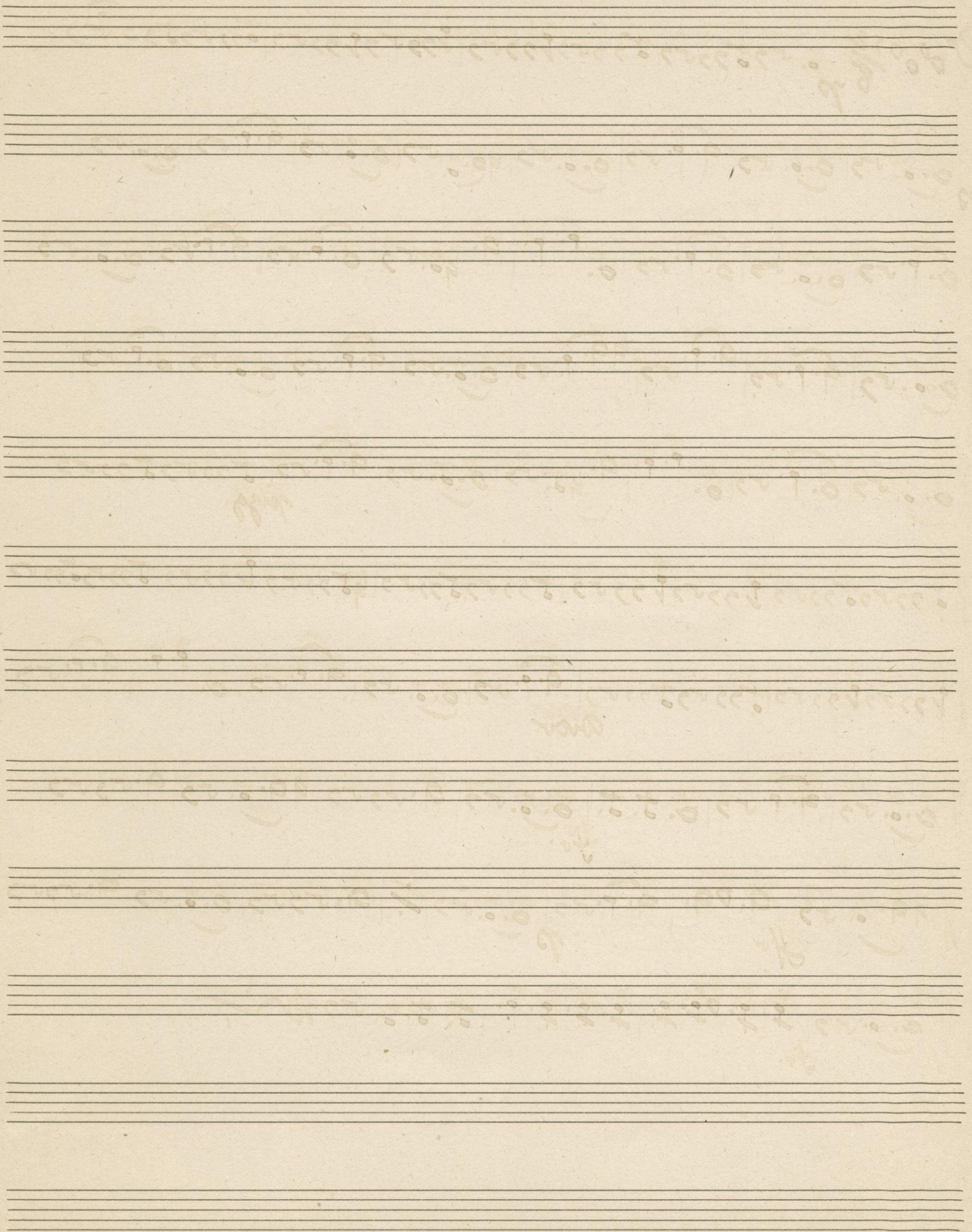

Bass.

"Ave Maria"

Owen.

Four empty musical staves at the bottom of the page.

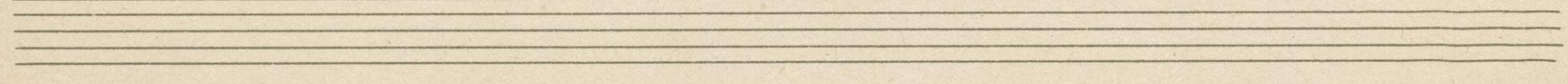
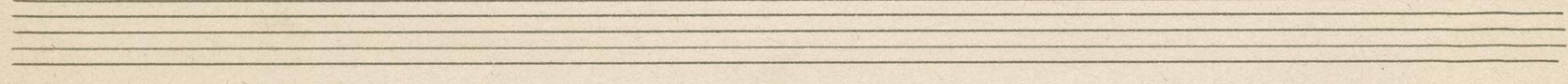
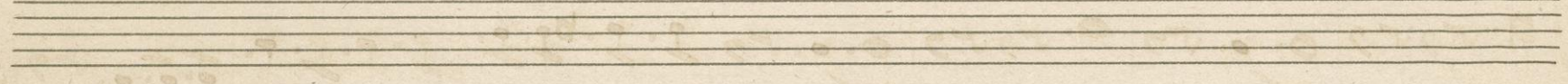
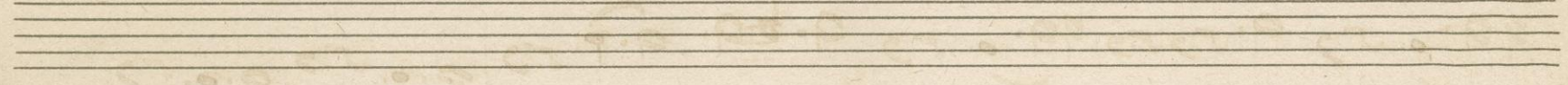
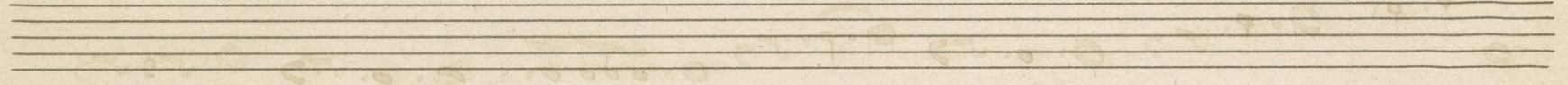
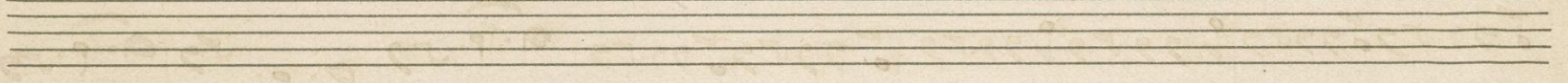
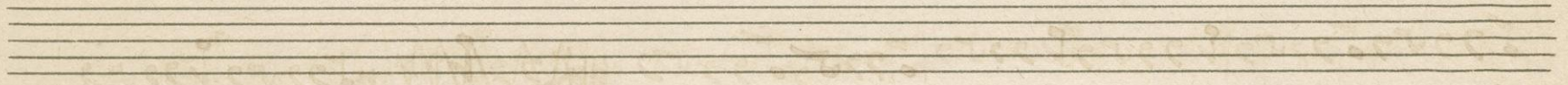
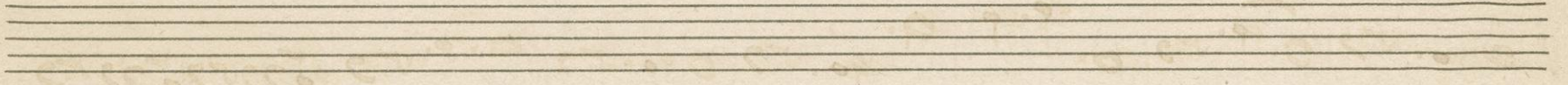
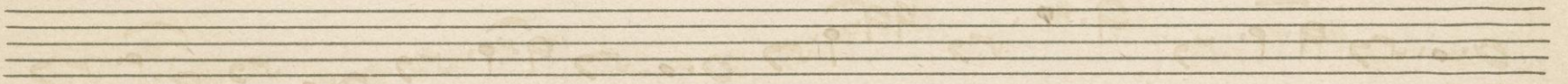
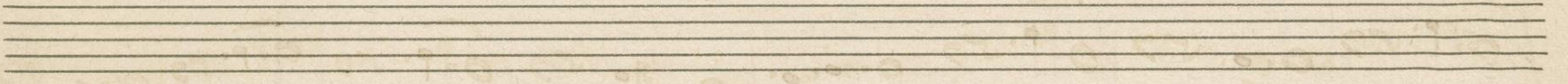
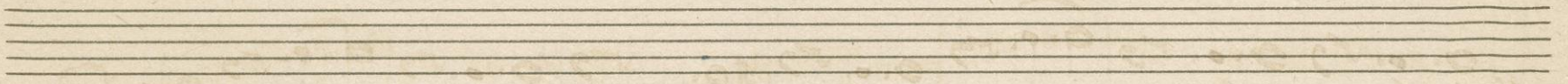
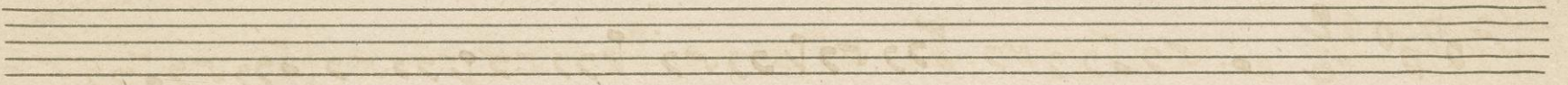

Violoncello
And.^{te}

"Ave Maria"

Owen

Empty musical staff 11.

Empty musical staff 12.

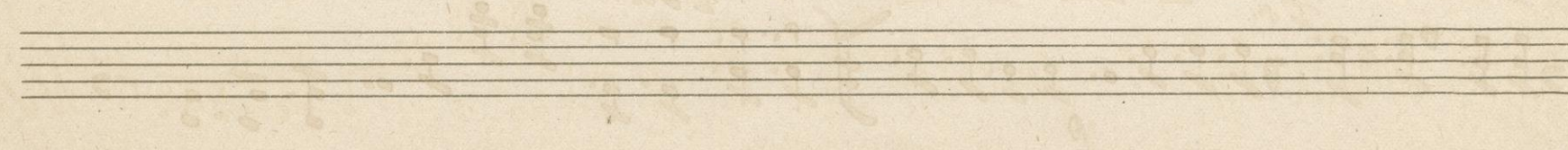
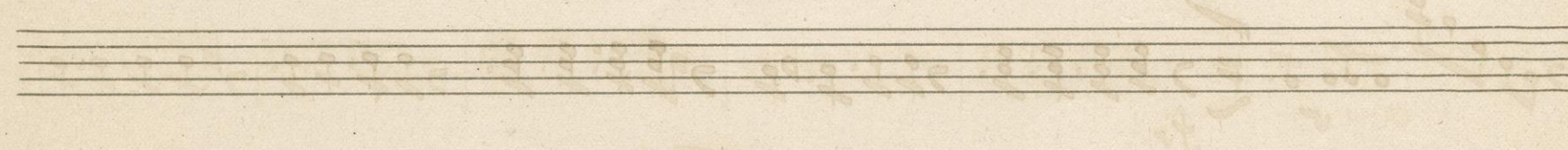
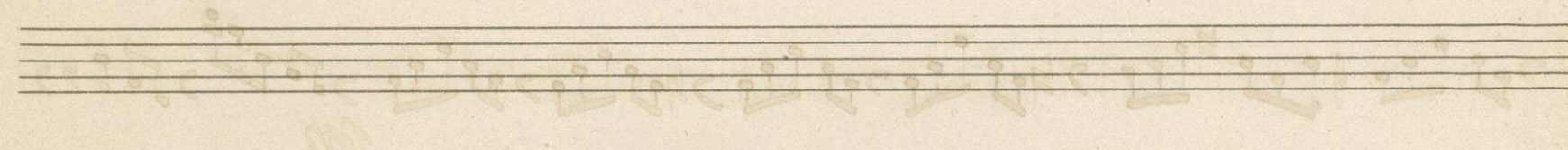
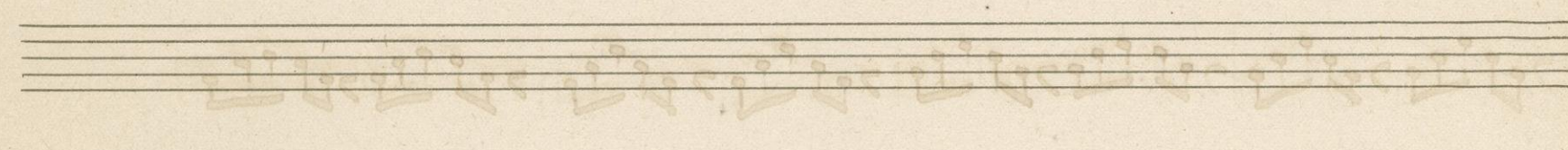
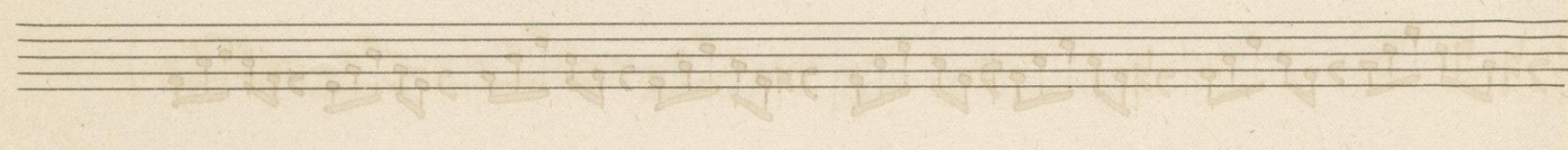
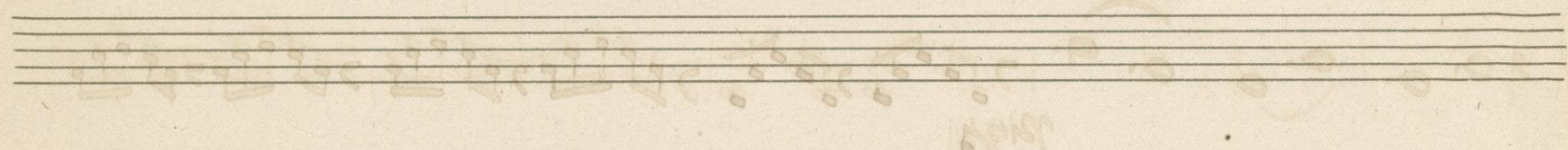
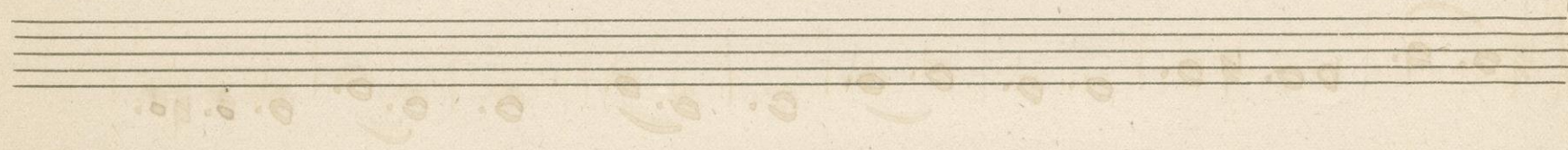
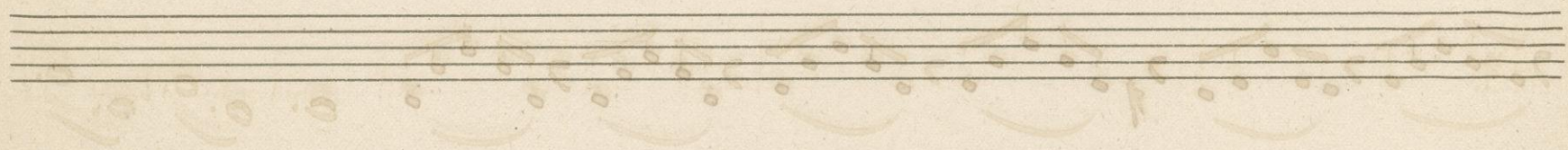
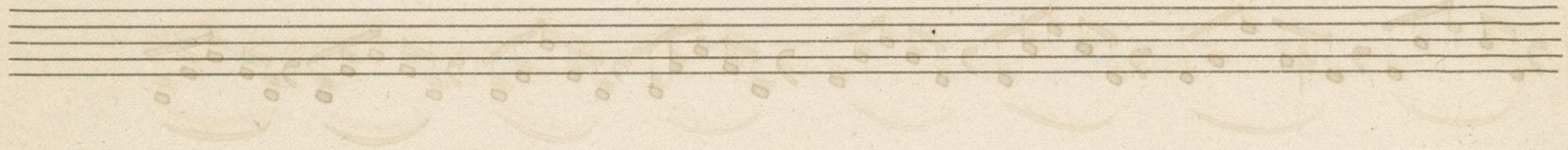
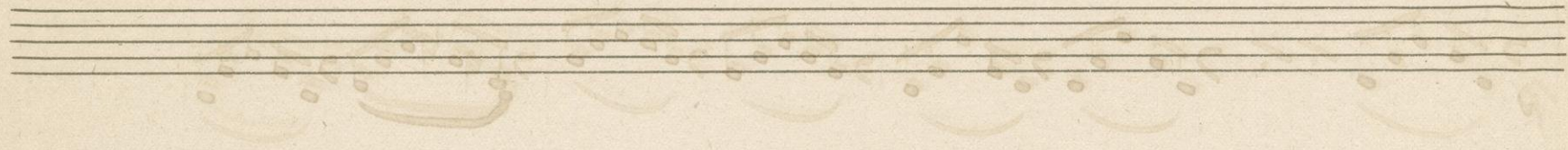
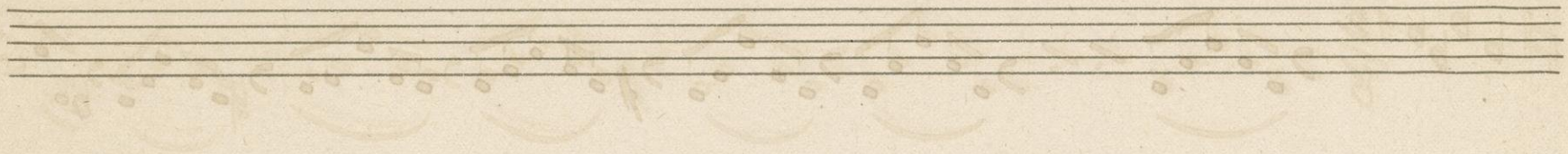

Viola
And.^{te}

"Ave Maria"

Owens

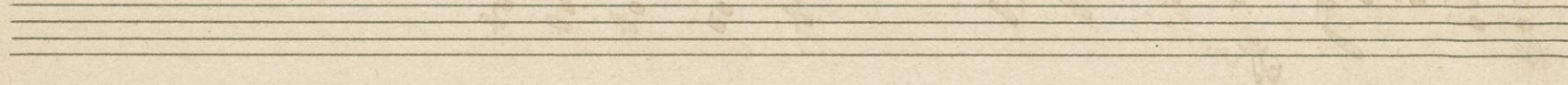
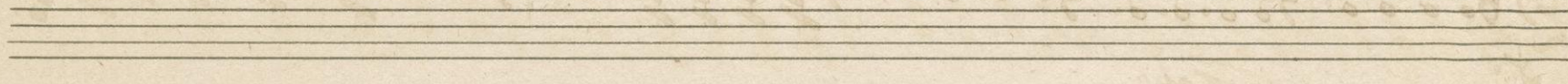
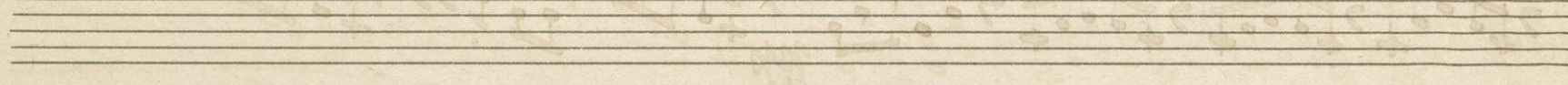
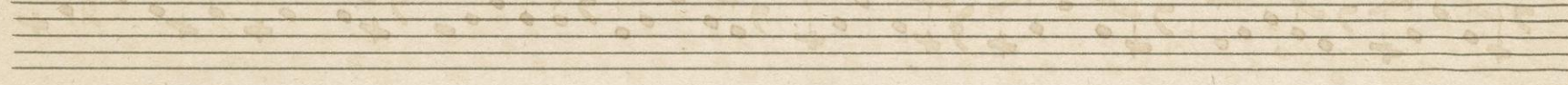
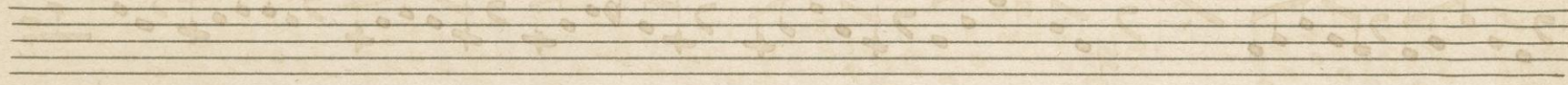
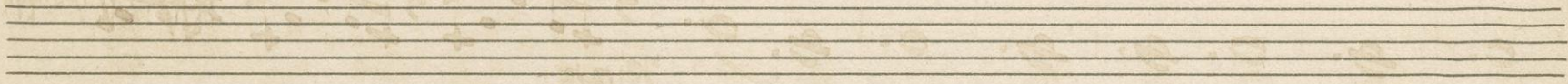
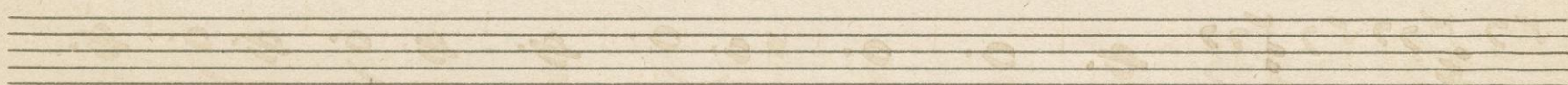
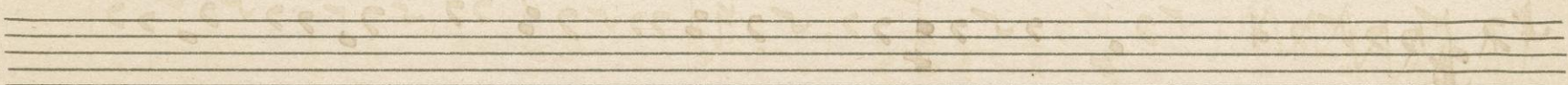
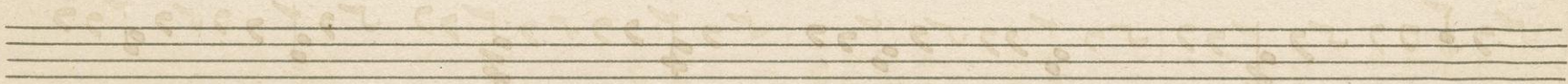
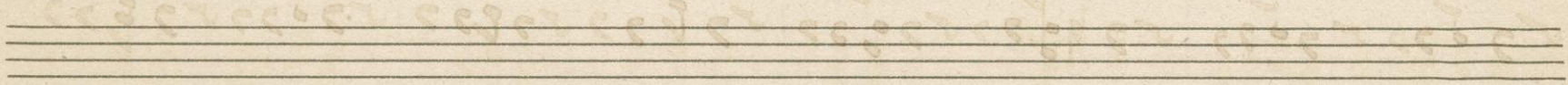
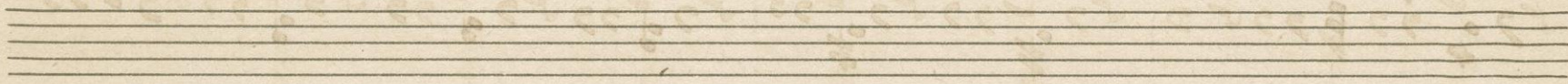
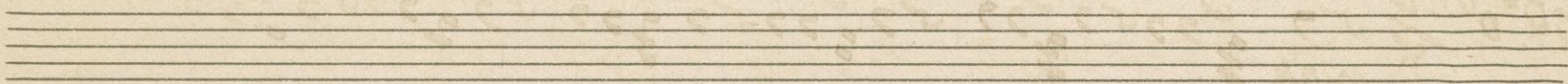

Violino II^{do} "Ave Maria" Owens.

And.

Violino I^{mo}

"Ave Maria"

Owen

And.^{te}

12/8

pp

Cresc.

pp

J. Lub.

fu. arca.