



LIBRARIES

UNIVERSITY OF WISCONSIN-MADISON

Annual report of the commissioners of school and university lands of the state of Wisconsin, for the fiscal year ending September 30, 1863. 1863

Wisconsin. Commissioners of School and University Lands
Madison, Wisconsin: William J. Park, State Printer, Harding's Block,
1863

<https://digital.library.wisc.edu/1711.dl/DBOIA2TATNVQN8D>

Based on date of publication, this material is presumed to be in the public domain.

For information on re-use, see

<http://digital.library.wisc.edu/1711.dl/Copyright>

The libraries provide public access to a wide range of material, including online exhibits, digitized collections, archival finding aids, our catalog, online articles, and a growing range of materials in many media.

When possible, we provide rights information in catalog records, finding aids, and other metadata that accompanies collections or items. However, it is always the user's obligation to evaluate copyright and rights issues in light of their own use.

ANNUAL REPORT

OF

THE COMMISSIONERS

OF

School and University Lands

OF THE

STATE OF WISCONSIN,

FOR THE

Fiscal Year Ending September 30, 1863.

MADISON, WIS. :

WILLIAM J. PARK, STATE PRINTER, HARDING'S BLOCK.

1863.

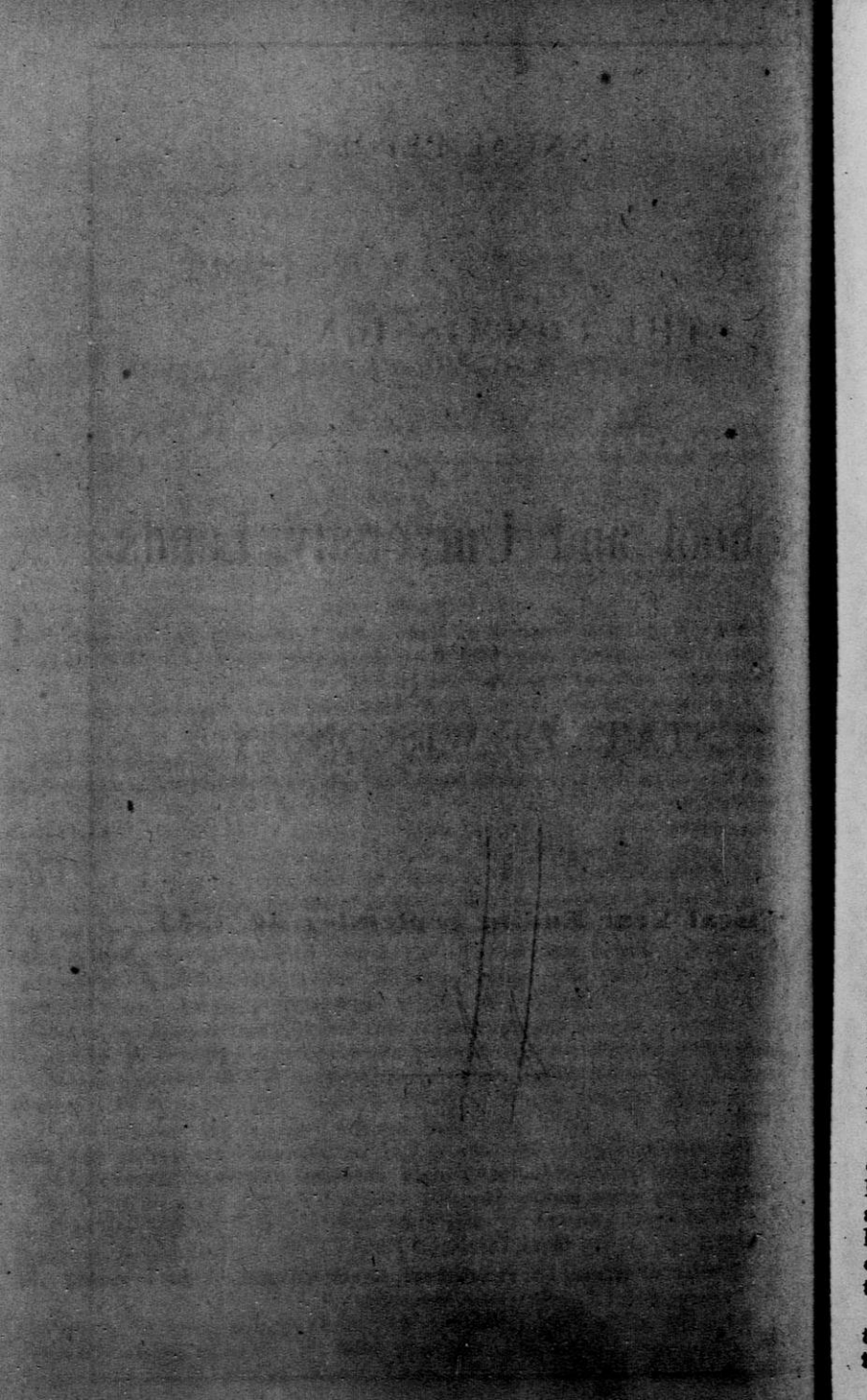

ANNUAL REPORT

OF THE

Commissioners of School and University Lands,

FOR THE YEAR ENDING SEPTEMBER 30, 1863.

STATE OF WISCONSIN,

OFFICE OF COMMISSIONERS OF SCHOOL AND UNIVERSITY LANDS,

Madison, October 1st, 1863.

HON. EDWARD SALOMON,

Governor:

SIR—The Commissioners of School and University Lands respectfully submit their annual report for the year ending September 30th, 1863, in accordance with the requirements of law.

The reports of the Secretary of State and State Treasurer exhibit detailed statements of the receipts and disbursements on account of the several funds affected by our action, and to them we respectfully refer.

The amount of loans made to individuals during the past year has been as follows:

From School Fund.....	\$11,100 00
University Fund.....	1,800 00
Drainage Fund.....	3,475 00

A detailed statement of these loans is annexed marked A, showing the amount of each, the security for each loan, and the county in which each was made. These loans are all for the term of five years, bearing interest at seven per cent. per annum, payable annually in advance, on the first day of January. As is indicated in the statement, a large part of these so-called loans are merely credits of purchase money made as provided in chapter 28, section 113, Revised Statutes, to purchasers of mortgaged lands at the sale thereof made on account of default in payment of interest, or to persons who have patented lands under chapter 341, laws of 1860.

Pursuant to chapter 89, laws of 1862, as amended by chapter 100, laws of 1863, two hundred and fifty-eight thousand dollars of the school fund have been invested during the past year in bonds of the state of Wisconsin. The total amount of that fund now invested in this way is three hundred and twenty-three thousand dollars. We recommend the passage of an act authorizing the investment of the University, the Drainage and the Swamp Land Funds in the same manner.

We respectfully suggest the necessity of an appropriation of money for the purpose of paying the necessary costs of obtaining judgments upon the unpaid notes given upon loans from the various funds mentioned.

We believe that by carrying out the law requiring such judgments to be entered, considerable collections might be made for those funds. This subject has been twice presented by the Commissioners to the consideration of former legislatures. The want of means to meet the expenses of procuring such judgments has prevented us from pursuing this remedy.

The amount realized during the past year from legal proceedings upon the Racine city mortgages has been, on account

Of principal,.....	\$3,565 42
For interest,.....	8834 79

Some proceedings are now pending and others are about to be commenced to foreclose delinquent mortgages on lands in that city.

We annex a tabular statement marked B, showing in detail the quantity of school lands, university lands and swamp lands sold within the past year, and the amount received therefore, and the amount due thereon.

We also append a tabular statement, marked "C.," exhibiting the descriptions of those lands which have been mortgaged to the state, and have on account of forfeiture, become and still remain the property of the state. There is no doubt but some of these lands are worth far less than the amount which is due upon the mortgages, as stated in the table. The Commissioners have, however, no authority to sell them at any lower prices, and there is consequently in many cases no prospect of a sale. We recommend such reduction of the prices of these lands to their actual value, as will tend to bring about sales.

Under the provisions of chapter 277, laws of 1860, the Commissioners have paid during the past year eleven hundred thirty eight and 60-100 dollars for the protection of state land from trespassers. By that act the Commissioners are authorized to employ four clerks, for a period not exceeding four months each in any one year, for a gross compensation not exceeding two thousand dollars. Although this law has been most salutary in its operation, saving to the state property in value immensely exceeding the expenses of executing it, yet the limitation of time prevents the law from being completely effectual to restrain trespassing. During eight months the lands of the state are comparatively unprotected, and experience has shown that while trespassing may not be so active during that season, it does not altogether cease. We should recommend that authority be given to the Commissioners to employ the clerks allowed by the act of 1860 above mentioned for a longer period than four months as they may find occasion, at the rate of compensation prescribed by the act.

The productive funds above referred to are the following :

Dues on School Land Certificates,.....	\$1, 014, 792 61
do University Land Certificates,.....	160, 408 53
do Swamp do	224, 321 64
do School Fund Loans,.....	701, 744 07
do University do	21, 407 00
do Drainage, do	69, 627 00
School Fund invested in State Bonds,.....	323, 000 00

JAMES T. LEWIS, Sec'y of State.

SAM'L D. HASTINGS, State Treasurer.

WINFIELD SMITH, Att'y General.

Ex. Officio Com. of School and University Lands.

"A."—STATEMENT of loans granted for the fiscal year ending September 30th, 1863, and description of property Mortgaged therefor.

Date.	Description.	Am't of Loan.	Am't of Interest.
1863	ADAMS COUNTY.—Drainage Fund.		
April 14	Charles A. Craig, se qr of se qr of sec. 22; nw qr of nw qr of sec. 26; sw qr of nw qr of sec. 26; ne qr of ne qr of sec. 27, town 15, range 7 east; ne qr of sw qr and lot 2 of sec. 27, town 15, range 7 east, 229 18-100 acres,.....	\$500 00	\$24 96
1863	BUFFALO COUNTY.—School Fund.		
Aug. 7	Andrew Henrich and wife, lot 6 in block 4, in the plat of the village of Alma, lower addition,.....	\$150 00	\$4 22
1862	BUFFALO COUNTY.—Drainage Fund.		
Dec. 3	Rudolf Beiner, lots 5, 6, 9 and 10, block "A," in Beiner's addition to Alma; lots 8 and 9, block 6; lots 1, 2, 4, 7, 8, 9, 10 and 11, block 6; lots 4, 5, 6, 8, 9, 10 and 11, in block 7, in lower addition to Alma,.....	100 00	54
May 29	William Garvin and wife, n hf of sw qr and n hf of se qr of sec. 18, town 24, range 18 west,.....	400 00	16 56
Sep. 19	Ferdinand Hellmann and wife, w hf of nw qr of sec. 10, town 20, range 11 west,.....	200 00	8 96
	COLUMBIA COUNTY.—School Fund.	\$700 00	\$21 06
1863	COLUMBIA COUNTY.—University Fund.		
Jan. 21	*Sarah P. Alden and Alvin B. Alden, e hf of nw qr and w hf of ne qr of sec. 27, town 13, range 12 east, 160 acres,.....	500 00	
Feb. 2	*John Starkweather and wife, lots 3, 4, 5, 6, 11 and 12, in block 37, in McFarland, Dunn & Armstrong's addition to Portage City,.....	500 00	
May 11	*Alvin B. Alden and wife, s hf of nw qr of sec. 26, town 18, range 8 east,.....	250 00	
June 3	*Eunice E. Davis, e hf. of ne qr of sec. 15, town 12, range 8 east,.....	300 00	
June 3	*Eunice E. Davis, e hf. of se qr of sec. 15, town 12, range 8 east,.....	300 00	
	COLUMBIA COUNTY.—University Fund.	\$1,850 00	
1863	*Sarah P. Alden and Alvin B. Alden, lot 2 in block 245 of the town of Portage City, in sec. 26, town 12, range 9 east,.....	400 00	

Statement of Loans, &c.,—continued.

Date.	Description.	Am't of Loan.	Am't of Interest.
DANE COUNTY—School Fund.			
1862 Dec. 30	*O. B. Haseltine and wife, sw qr of sw qr of sec 13, town 8, range 6 east, and se qr of se qr of sec. 14, town 8, range 6 east,	500 00	
1863 M'ch 6	Daniel and Ann Mulhair, e hf of sw qr of sec. 35, town 7, range 7 east,	200 00	11 50
M'ch 13	Margaret Thompson, One hundred acres off the east side of the sw qr of sec. 34, town 7, range 7 east,	300 00	16 84
July 3	*James Bray, lot 3 in block 16, in the University addition to Madison	200 00	
		\$1,200 00	\$28 34
DANE COUNTY—Drainage Fund.			
1863 July 7	Cony W. Steward and wife, e hf of se qr of sec. 11, town 6, range 9 east, 80 acres,	\$500 00	\$16 92
GRANT COUNTY—School Fund.			
1863 Aug. 10	*M. D. Miller and wife, ne qr of sw qr; e hf of nw qr and sw qr of nw qr of sec. 1, town 4, range 2 west,	500 00	
1863 Mar. 7	Wm. H. Clise and wife, A part of section 34, town 3, range 3 west, in Grant County Wisconsin, commencing at se corner of out lot 55, thence south 2 chains and 50 links, thence east 5 chains, thence north 10 chains, thence west 2 chains and 50 links, thence north 5 chains, thence west 2 chains and 50 links, thence north 5 chains, thence north 64 deg., west, 2 chains and 38 links, thence south 44 deg., west 10 chains and 48 links to a large white oak stump, thence south 16 deg., west 6 chains and 50 links to a large white oak stump, thence south 40 deg., west to White street, thence down White street to the south line of out lot 54, thence east to place of beginning, containing 21½ acres, excepting the n hf of out lot 78, and s hf of out lot 56, contain- ing together 2½ acres; also the s hf of in lot 107, in said town of Potosi,	\$500 00	
		1,000 00	
GRANT COUNTY—Drainage Fund.			
1863 July 8	John Duncan and wife, North east qr of section 9, town 4, range 6 west,	500 00	\$16 83

Statement of Loans, &c.,—continued.

Date.	Description.	Amount of Loan.	Amount of Interest.
GREEN COUNTY.—School Fund.			
1863.			
Feb. 27	Elijah T. Gardner and wife, Fractional lots No. 5 and 6, of section 3 town 1, range 7 east, excepting and reserving therefrom a portion 17 rods wide north and south, by 75 rods and 4 feet east and west in the ne corner of said fractional lot 5, hereby conveying 72 acres,.....	\$500 00	\$29 49
IOWA COUNTY.—School Fund.			
1863			
June 29	*Charles Reynolds. Se qr of se qr of section 23, w hf of sw qr of sw qr of section 24, and se qr of ne qr of section 23, all in town 8, range 5 east,.....	500 00	
Aug. 10	*M. D Miller and wife. West hf se qr of section 26, town 8, range 2 east,	400 00	
\$900 00			
IOWA COUNTY.—Drainage Fund.			
1863			
Sep. 3	Charles Cotterell and wife. All that part of lot 49, in Vleit's survey of the village (now city) of Mineral Point, included in the following metes and bounds, to-wit.: commencing at a point in the northerly line of High street north 71 deg., west 19 ft 2 inches from the south-easterly corner of said lot 49, and from thence running in said northerly line of High street north 71 deg., west 18 ft and 3 inches, thence north 19 deg., east 117 ft to Jail alley, thence in the south-erly line of Jail alley, south 71 deg., east 13 ft 3 inches, thence south 19 deg., west 117 ft to place of beginning, on High street aforesaid; also lot No. 75, in Vleit's survey of the village (now city) of Mineral Point,.....	\$250 00	\$5 73
JACKSON COUNTY.—Drainage Fund.			
1863			
Sep. 29	Henry M. Kingsbury and wife. south hf of nw qr of section 1, town 23, range 5 west,.....	\$225 00	\$4 03
JEFFERSON COUNTY.—School Fund.			
1863			
Sep. 1	*Philipp Schmidt and wife. Commencing at the sw corner of lot 3, in block 68 in the 2d Ward of the city of Watertown and running north on west line of said lot 44 ft, to a stake, thence east through lots 3 and 2, 133 ft, thence south on east line of said lot 2, 44 ft to the se corner of lot 2, thence west on the south line of lots 2 and 3 to the place of beginning,.....	\$400 00	

Statement of Loans, &c.,—continued.

Date.	Description.	Amount of Loan.	Amount of Interest.
1863.	JUNEAU COUNTY.—School Fund.		
Aug. 10	*M. D. Miller and wife. South hf of sw qr of section 32, town 15, range 5 east,	\$350 00	
1863.	LA-CROSSE COUNTY.—School Fund.		
April 14	*Wm. B. Hanscome and wife. Ne qr of sw qr, se qr of nw qr, nw qr of nw qr of section 33, town 15, range 6 west; se qr of nw qr section 20, town 15, range 6 west, and sw qr of sw qr of section 13, town 16, range 8 west, lot 1, section 17, town 15, range 7 west, and nw qr of nw qr section 5, town 18, range 7 west, and lot 2, section 6, town 18, range 7 west,	\$500 00	
1863.	MANITOWOC COUNTY.—School Fund.		
Jan. 26	*S. Letitia Shove, lots 7 and 8 in block 115, in the Village of Manitowoc,	100 00	
June 11	*Karl Kappel, ne qr of se qr and s hf of se qr of sec. 20, town 21, range 23 east,	300 00	
		\$400 00	
1863.	MARQUETTE COUNTY.—Drainage Fund.		
April 29	Peter Curley and wife, s hf of sw qr of sec 33, town 16, range 10 east ...	\$100 00	\$4 73
1863.	MONROE COUNTY.—School Fund.		
Mc'h 23	Alton Kendall and wife, lot 6, block 2, Dammon & Casselman's. Add to Sparta: lots 3, 4, 9, 10 and 12 of Edward Walworth's sub-division of lots 1, 2 and 3 block 2, of original plat of Sparta and lot 2, block 1, of A. F. Bard's, add to the Village of Sparta,	\$500 00	\$27 11
1863.	MONROE COUNTY.—Drainage Fund.		
May 30	Caroline E. and Frederick Hayward, w hf of nw qr of sec. 23, town 16, range 1 west,	200 00	8 25
May 30	Livenia Dupue, ne qr of ne qr and w hf of ne qr of sec. 24, town 17, range 2 west,	100 00	4 12
		\$800 00	\$12 37

Statement of Loans, &c.—continued.

Date.	Description.	Amn't of Loan.	Amn't of Interest.
OUTAGAMIE COUNTY—School Fund.			
1863. Aug. 5	*Minerva A. Hamblin, ne qr of se qr of sec. 12, town 21, range 17 east..	\$250 00	
RACINE COUNTY—School Fund.			
1862. Oct. 25	*Lucy Isabella Holborn, lot 9 and the north 18 feet of lot 10, block 1, in 5th ward, city of Racine,.....	\$500 00	
RICHLAND COUNTY—School Fund.			
1863. Sept. 11	*Henry Collins, w hf of sw qr of sec. 36, town 10, range 1 west...	\$300 00	
ROCK COUNTY—University Fund.			
1863. Jan. 11	*Henry K. Whiton and wife, lot 4 in block 38 in the village of Janesville ac- cording to the recorded plat thereof: Also all the land in and being enclosed in the following bound- aries, to wit: Commencing at the sw corner of said lot 4, thence along the line between said lot 4 and lot 5, in said block 38, to sec. line between sec- tions, 25 and 36, in town 3, range 12 east, in the same course in all 4 rods to a stake on said sec. 25, thence at right angles 10 rods and 13 links to a stake on the west side of Fulton highway, lead- ing northerly from Bluff St., in said village of Janesville, thence southerly along the west line of said highway 4 rods and 10 links to a stake, thence westerly parallel with the line striking the said highway, 9 rods and 17 links to the place of be- ginning. The premises hereinbefore described is intended to include all of lot 4 aforesaid, and so much land on sec. 25, as will make a lot in size equal to the full lots in block 38 aforesaid. And also all those certain two other lots or parcels of land, known and distinguished as lots 1 and 2 in Pixley & Shaw's Addition to the village of Janes- ville, according to the recorded plat of said addi- tion. All of the property hereinbefore described being in the city of Janesville.....	\$500 00	
SAUK COUNTY—Drainage Fund.			
1863. July 8	Alonzo Wilcox and Wife, nw qr of sec. 12, town 8, range 3 e.....	\$400 00	\$13 46

Statement of Loans, &c.,—concluded.

Date.	Description.	Amount of Loan.	Amount of Interest.
SHEBOYGAN COUNTY—School Fund.			
1868. April 3	*Isaac Shanger and Wife, w hf of s hf of nw qr of sec. 13 town 15 range 21 e,	\$150 00	\$ 13 46
SHEBOYGAN COUNTY—University Fund.			
1863 June 1	*Philomela Kingsbury and J. T. Kingsbury, lot 134 and the n $\frac{2}{3}$ of lot 147 in Ellis' add. to City of Sheboygan,.....	\$400 00
VERNON COUNTY—School Fund.			
1863 M'ch 24	*Herman Greve and Wife, ne qr of se qr of sec. 20 town 13 range 4 w,.....	\$300 00
WAUPACCA COUNTY—School Fund.			
1863 Sept. 26	*Joseph Hopperton, lot 4, 15, 16 & 17, block 6, in Millard and Taft's Plat of the Village of New London,.....	\$500 00
WAUSHARA COUNTY—School Fund.			
1862 Oct. 17	*John E. Tilton and Wife, e hf of w hf of se qr of sec. 14, town 19, range 8 e,	150 00
1863 Aug. 24	*Betsey F. Willard, n hf of nw qr and n hf of ne qr of sec. 30, town 18, range 9 e,.....	200 00
		\$350 00
WINNEBAGO COUNTY—School Fund.			
1863 May 25	*A. B. Wright, lots Nos. 5 & 16, in block "I" in the western add. to the Plat of Oshkosh, being in the 1st ward of the City of Oshkosh,.....	\$500 00
WOOD COUNTY—School Fund.			
1863 Aug. 10	*M. D. Miller and Wife, se qr of se qr of sec. 23; e hf of ne qr of sec. 26, and lot 1 of sec. 25, town 22, range 5 e,.....	\$500 00

NOTE.—Loans marked thus * are loans granted on purchases of forfeited mortgages.

STATEMENT of Loans granted for the fiscal year ending September 30th, 1863.

Name of Counties.	SCHOOL FUND.		UNIVERSITY FUND.		DRAINAGE FUND.	
	Amount of Loan.	Am't of Interest.	Amount of Loan.	Am't of Interest.	Amount of Loan.	Am't of Interest.
Adams,.....					\$ 500 00	\$ 24 96
Buffalo,.....	\$ 150 00	\$ 4 22			700 00	21 06
Columbia,.....	1, 850 00		\$ 400 00			
Dane,.....	1, 200 00	28 34			500 00	16 92
Grant,.....	1, 000 00				500 00	16 83
Green,.....	500 00	29 49				
Iowa,.....	900 00				250 00	5 78
Jackson,.....					225 00	4 03
Jefferson,.....	400 00					
Juneau,.....	350 00					
La Crosse,.....	500 00					
Manitowoc,.....	400 00					
Marquette,.....					100 00	4 73
Monroe,.....	500 00	27 11			300 00	12 37
Outagamie,.....	250 00					
Racine,.....	500 00					
Richland,.....	300 00					
Rock,.....			500 00			
Sauk,.....					400 00	18 46
Sheboygan,.....	150 00		400 00			
Vernon,.....	300 00					
Waupaca,.....	500 00					
Waushara,.....	350 00					
Winnebago,.....	500 00					
Wood,.....	500 00					
	11, 100 00	\$ 89 16	\$1,300 00		\$3,475 00	\$120 09

States of Counties

GIVEN BY B. O. W. W.

STATEMENT "B."—Of the Sale of State Lands for the fiscal year ending September 30th, 1863.

16TH SECTION—FORFEITED LANDS.

Names of Counties.	Acres.	Amount due State.	Amount sold for.	Am't of Principal paid.	Am't of Interest paid.	Amount of Surplus p'd	Balance due State.
Adams,.....	280	\$412 15	\$412 15	\$52 15	\$12 20	\$860 00
Brown,.....	499	1,400 23	1,400 23	217 23	60 01	1,183 00
Buffalo,.....	973. 24	1,182 30	1,182 30	416 30	38 31	766 00
Calumet,.....	79. 50	272 54	272 54	28 54	25	244 00
Chippewa,.....	1,182. 55	1,383 76	1,383 76	848 76	22 42	535 00
Clark,.....	560	761 71	761 71	213 71	13 67	548 00
Columbia,.....	448. 18	1,419 96	1,419 96	301 96	56 20	1,118 00
Crawford,.....	80	98 24	98 24	34 24	2 78	64 00
Dallas,.....	120	173 61	173 61	29 61	51	144 00
Dane,.....	120	364 51	559 00	220 51	55	194 49	144 00
Dodge,.....	89. 49	131 40	131 40	12 40	50	119 00
Door,.....	513. 70	839 18	839 18	832 18	17 50	507 00
Dunn,.....	760	829 31	829 31	255 31	25 10	574 00
Eau Claire,.....	440	575 12	575 12	190 12	13 87	385 00
Grant,.....	720	825 22	825 22	576 22	10 01	249 00
Green Lake,.....	398	497 84	497 84	133 84	10 89	359 00
Iowa,.....	490	1,667 11	1,667 11	365 11	11 20	1,302 00
Jackson,.....	80	81 70	81 70	27 70	1 30	54 00
Jefferson,.....	80	79 90	79 90	13 90	1 50	66 00
Juneau,.....	480	677 65	677 65	123 65	34 31	549 00
Kewaunee,.....	120	200 44	200 44	54 44	4 19	146 00
La Crosse,.....	360	1,013 97	1,013 97	180 97	18 80	833 00
La Fayette,.....	70	647 83	647 83	168 83	25 66	479 00
Manitowoc,.....	279. 72	518 27	518 27	153 27	3 64	364 00
Marathon,.....	1,280	1,623 95	1,623 95	805 45	27 08	818 50
Marquette,.....	640	1,083 52	1,135 79	298 52	16 66	52 27	785 00
Monroe,.....	280	369 81	369 81	104 81	8 78	265 00
Oconto,.....	1,160	1,617 77	1,617 77	676 77	35 87	941 00
Outagamie,.....	965. 40	1,082 55	1,082 55	497 55	24 46	585 00

Ozaukee,.....	40	239 70	239 70	42 70	8 61		197 00
Pepin,.....	280	317 58	317 58	71 58	6 27		246 00
Pierce,.....	240	306 83	306 83	82 83	6 16		223 00
Polk,.....	960	1,135 81	1,135 81	381 81	16 20		754 00
Portage,.....	258.50	554 14	554 14	98 14	5 33		456 00
Racine,.....	158	947 80	947 80	947 80			
Richland,.....	440	809 25	809 25	258 25	16 97		551 00
Rock,.....	212.51	2,217 88	2,217 88	342 88	28 91		1,875 00
St. Croix,.....	520	603 26	603 26	191 26	12 84		412 00
Sauk,.....	600	889 43	889 43	290 43	31 31		599 00
Shawanaw,.....	240	360 48	360 48	122 48	11 38		238 00
Sheboygan,.....	180	428 30	428 30	52 30	18 98		376 00
Trempealeau,.....	720	946 23	946 23	892 23	28 79		654 00
Vernon,.....	901.55	1,026 22	1,026 22	407 22	19 53		619 00
Waupaca,.....	683.02	926 47	926 47	270 23	26 14		656 24
Waushara,.....	600.20	810 50	810 50	184 50	32 95		626 00
Winnebago,.....	240	502 97	502 97	98 97	2 06		404 00
Wood,.....	200	272 82	272 82	116 82	10 32		156 00
Total	20,872.42	\$35,076.72	\$35,328.48	\$11,670.08	\$776.70	\$246.76	\$23,406.64
Waukesha,.....	100	318 87	318 87	54 87	3 33		264 00
Washington,.....	194.02	1,015 95	1,022 03	162 03	13 75		860 00
Winona,.....	340	163 88	163 88	141 30	8 55		22 58
Dodge,.....	80	105 80	117 30	12 35	62	11 31	143 11
Grant,.....	320	481 11	481 11	183 51	9 38		297 60
Green,.....	150	111 50	111 50	12 05	34		99 45
Greenland,.....	684.43	1,083 81	1,083 81	938 21	43 80		145 60
Jefferson,.....	316.62	511 53	511 53	101 32	3 21		410 21
Linn,.....	1,440	25,419 30	25,419 30	3008 20	2100 03		21,411 10
James of Counties	Value	State amount due	County amount	County balance	County balance	County balance	County balance

200,000 VALUE TRUCKS—FORWARDED INWARDS

STATEMENT OF B. B.—STATE OF WISCONSIN—CONTINUED

STATEMENT "B."—Sale of State Lands—continued.

500,000 ACRE TRACT.—FORFEITED LANDS.

Names of Counties.	Acres.	Amount due State.	Amount sold for	Am't of principal paid.	Am't of Interest paid.	Amount of Surplus p'd	Balance due State.
Brown,.....	1,440	\$2,419 96	\$2,419 96	\$602 56	\$106 03	\$1,817 40
Buffalo,.....	210.98	271 23	271 23	107 23	8 81	164 00
Calumet,.....	964.43	1,687 87	1,687 87	539 57	42 90	1,148 30
Columbia,.....	120	177 29	177 29	75 69	44	101 60
Crawford,.....	289	481 17	481 17	182 71	9 98	298 46
Dane,.....	80	162 89	174 10	15 72	65	11 21	147 17
Iowa,.....	249	762 88	762 88	141 20	8 72	621 68
Jackson,.....	734.65	1,012 62	1,055 02	186 62	19 42	42 40	826 00
Jefferson,.....	160	218 84	218 84	94 84	5 20	124 00
La Crosse,.....	796.32	1,192 45	1,194 42	275 36	29 29	1 97	917 09
La Fayette,.....	80	125 48	125 48	12 32	10	113 16
Manitowoc,.....	520	822 92	822 92	420 52	13 49	402 40
Monroe,.....	1,040	1,619 92	1,619 92	368 52	16 29	1,266 40
Oconto,.....	1,427.38	1,592 95	1,592 95	493 65	47 09	1,099 30
Ontario,.....	2,209.60	4,628 74	4,628 74	1,388 52	155 48	3,245 22
Ozaukee,.....	1,586.84	1,954 89	1,954 89	739 93	51 23	1,214 46
Pierce,.....	2,200.13	3,804 37	3,804 37	941 64	151 75	2,862 78
Richland,.....	3,026.52	4,607 32	4,607 32	1,585 06	69 08	3,022 26
St. Croix,.....	1,200	1,968 20	1,968 20	553 45	64 25	1,414 75
Sauk,.....	2,504.21	3,940 71	3,940 71	1,212 95	97 45	2,727 76
Shawano,.....	678.93	1,066 17	1,066 17	521 87	30 56	534 30
Trempealeau,.....	1,803.45	2,451 91	2,451 91	701 21	60 51	1,750 70
Vernon,.....	40	12 00	12 00	12 00
Waukesha,.....	320	495 51	495 51	186 51	14 38	359 00
Waupaca,.....
Total	23,622.34	\$37,467 79	\$37,523 87	\$11,289 65	\$1,002 10	\$55 58	\$26,178 14

STATEMENT "B."—Sale of State Lands—continued.

UNIVERSITY FORFEITED LANDS							
Name of Counties.	Acres.	Amount due State.	Amount sold for.	Am't of principal paid.	Am't of Interest paid.	Amount of Surplus p'd	Balance due State.
Calumet	240	\$1,264 40	\$1,264 40	\$266 40	\$65 49		\$998 00
Chippewa	149.05	522 96	522 96	138 96	8 50		384 00
Dane	80	401 51	401 51	39 51	1 60		362 00
Eau Claire	398.50	1,112 78	1,112 78	281 70	31 90		831 00
Fond du Lac	120	488 18	488 18	68 18	4 85		420 00
Green	62.36	148 70	148 70	15 70	59		133 00
Manitowoc	161.51	365 86	365 86	109 86	5 70		256 00
Outagamie	40	86 40	86 40	22 40	3 16		64 00
Pepin	40	141 55	141 55	141 55			
Plymouth	780	2,488 18	2,482 18	799 18	71 72		1,684 00
Richland	600	2,402 54	2,402 54	348 54	20 79		2,059 00
Rock	18.28	82 43	82 43	28 43	2 92		59 00
Winnebago	40	141 60	141 60	85 60	5 23		106 00
Total	2,704.62	\$9,591 57	\$9,591 57	\$2,285 57	\$222 45		\$7,286 00

STATEMENT "B."—Sale of State Lands—continued.

STATEMENT "B."—Sale of State Lands—continued.

SWAMP—FORFEITED LANDS.

Names of Counties.	Acres.	Amount due State.	Amount sold for.	Am't of Principal paid.	Am't of Interest paid.	Amount of Surplus p'd	Balance due State.
Adams,.....	80	\$ 199 68	\$ 199 68	\$ 50 68	\$ 5 54	\$	\$ 149 00
Brown,.....	280	391 98	391 98	102 98	7 77	289 00
Buffalo,.....	668.70	1,057 11	1,057 11	317 11	40 75	740 00
Calumet,.....	240	340 90	340 90	48 90	15 86	292 00
Chippewa,.....	320	372 59	372 59	183 59	10 51	189 00
Clark,.....	240	327 03	327 03	57 03	5 88	270 00
Columbia,.....	400	689 75	689 75	184 75	23 34	505 00
Crawford,.....	124.14	136 89	136 89	41 89	4 73	95 00
Dane,.....	440.98	1,704 07	1,704 07	233 07	77 28	1,471 00
Dodge,.....	793.78	1,228 08	1,228 08	234 08	35 93	994 00
Door,.....	2,282.19	3,131 02	3,131 02	999 02	40 72	2,132 00
DuChesne,.....	547.32	790 96	790 96	126 96	14 66	664 00
Emmets,.....	385.89	575 51	575 51	171 51	13 46	404 00
Fond du Lac,.....	280	429 29	429 29	182 29	11 34	247 00
Green Lake,.....	349.61	437 40	437 40	103 40	9 88	334 00
Jackson,.....	80	109 51	109 51	109 51
Jefferson,.....	317.46	460 89	460 89	105 89	17 29	355 00
Juniata,.....	120	257 99	257 99	33 99	10 22	224 00
Kewaunee,.....	927.50	1,310 42	1,310 42	447 42	38 65	863 00
La Crosse,.....	160	487 02	487 02	86 02	5 50	401 00
Manitowish,.....	120	263 43	263 43	49 43	5 20	214 00
Marathon,.....	80	113 35	113 35	28 35	5 46	90 00
Marquette,.....	440	622 48	622 48	154 48	23 03	468 00
Mouree,.....	414.69	575 31	575 31	107 34	23 99	468 00
Oconto,.....	3,669.94	4,741 77	4,741 77	1,608 77	73 55	3,133 00
Ontonagon,.....	1,401.14	1,916 92	1,916 92	636 92	60 15	1,280 00
Outagamie,.....	40	61 01	61 01	12 01	2 59	49 00
Pepin,.....	120	161 95	161 95	20 95	4 71	135 00
Portage,.....	1,146.75	1,578 86	1,578 86	528 86	45 63	1,050 00

71

Richland,.....	80	115 04	115 04	25 04	5 09		90 00
Rock,.....	200	808 29	816 55	63 29	9 54	8 26	245 00
St. Croix,.....	160	240 48	240 48	44 48	13 28		196 00
Shawanaw,.....	1, 177. 26	1, 558 82	1, 558 82	620 82	30 42		988 00
Sheboygan,.....	402. 46	431 06	431 06	103 06	14 48		328 00
Trempealeau,.....	617. 97	818 81	816 81	182 81	32 64		634 00
Vernon,.....	40	54 04	54 04	9 04	2 78		45 00
Washington,.....	160 85	200 40	200 40	86 40	4 75		114 00
Waupaca,.....	884. 86	1, 402 88	1, 402 88	408 88	38 87		994 00
Wausara,.....	200	283 77	283 77	68 77	8 33		200 00
Wisnago,.....	979. 70	1, 609 08	1, 609 08	438 08	44 13		1, 171 00
Wood,.....	458. 86	608 80	608 80	175 80	12 86		428 00
	21, 891. 70	82, 076 07	82, 084 83	9, 193 07	849 78	8 26	22, 888 00

16TH SECTION.—REGULAR SALE.

Burnett,.....	185. 68	160 82	160 82	48 82	5 58		112 00
Door,.....	89. 04	114 96	114 96	114 96			
Shawanaw,.....	80 51	88 74	89 74	41 74	2 61		47 00
	304. 92	364 52	364 52	205 52	8 19		159 00

UNIVERSITY LANDS.—REGULAR SALES.

Clark,.....	40 11	81 04	81 04	21 04	1 40		60 00
-------------	-------	-------	-------	-------	------	--	-------

Name of County

Acres

State Amount due

County Amount

City or Town Amount

County Amount

County Amount

County Amount

STATE LAND.—REGULAR SALE

STATEMENT "B"—Sale of State Lands.—continued

STATEMENT "B."—Sale of State Lands.—continued.

SWAMP LAND—REGULAR SALE.

Name of Counties.	Acres.	Amount due State.	Amount sold for.	Am't of Principal paid.	Am't of Interest paid.	Amount of Surplus p'd	Balance due State.
Buffalo,.....	195.07	\$196 68	\$196 68	\$38 68	\$5 19	\$158 00
Calumet,.....	40	50 00	50 00	5 00	2 85	45 00
Chippewa,.....	221.84	206 88	206 88	46 88	2 67	180 00
Dallas,.....	364.12	355 14	355 14	255 14	3 50	100 00
Dodge,.....	296.78	330 98	330 98	68 98	13 52	262 00
Door,.....	280	230 00	230 00	110 00	3 76	120 00
Dunn,.....	280	230 00	230 00	65 00	4 70	165 00
Clark,.....	240	180 00	180 00	60 00	3 54	120 00
La Crosse,.....	273.53	304 67	304 67	225 67	4 22	79 00
Marathon,.....	40	50 00	50 00	5 00	17	45 00
Oconto,.....	175.21	131 41	131 41	68 41	2 28	63 00
Outagamie,.....	173.56	176 95	176 95	\$1 95	8 44	145 00
Polk,.....	80	80 00	80 00	15 00	2 94	65 00
Portage,.....	280.53	250 40	250 40	125 40	3 01	125 00
Shawano,.....	40	50 00	50 00	5 00	07	45 00
Sheboygan,.....	751.71	718 80	718 80	280 30	24 14	438 00
Trempealeau,.....	588.60	591 23	591 23	173 23	17 88	418 00
Vernon,.....	100.83	75 62	75 62	25 62	1 40	50 00
Waupaca,.....	80	100 00	100 00	10 00	1 00	90 00
Winnebago,.....	79.74	59 80	59 80	21 80	1 22	38 00
Wood,.....	280	290 00	290 00	160 00	5 71	130 00
Total	4,881.52	\$4,652 56	\$4,652 56	\$1,796 56	\$112 21	\$2,856 00

STATEMENT "B."—Sale of State Lands—concluded.

RECAPITULATION.

Year	Description of Property	Acres	Minimum and apprais'd val.	Amount sold for.	Amount of princip'l paid.	Amount of Int. paid.	Amount of Surplus p'd	Balance due State.
1881	16th Section—Forfeited Sales,	20,872.42	\$35,076.72	\$35,323.48	\$11,670.08	\$776.70	\$246.76	\$23,406.64
1881	16th Section—Regular Sales,	804.92	364.52	364.52	205.52	8.19	159.00
1881	500,000 Acre Tract—Forfeited Sales,	23,622.34	37,407.79	37,523.37	11,239.65	1,002.10	55.58	26,178.14
1881	University Lands—Forfeited Sales,	2,704.62	9,591.57	9,591.57	2,235.57	222.45	7,356.00
1881	University Lands—Regular Sales,	40	81.04	81.04	21.04	1.40	60.00
1881	Swamp Lands—Forfeited Sales,	21,831.70	32,076.07	32,084.33	9,193.07	849.78	8.26	22,883.00
1881	Swamp Lands—Regular Sales,	4,881.52	4,652.56	4,652.56	1,796.56	112.21	2,856.00

Year	Name of Mortgagee	Description of Property	Sec.	T. & Range	Year	Amount	Int. paid	Balance
1881	John G.	10	10	0	350.00
1882	8	14	0	200.00
1883	32	11	4	300.00
1884	10	10	4	200.00
1885	15	10	4
1886	1	10	4
1887	50	11	4

STATEMENT "C."—Number and Condition of Loans past Due and Forfeited.

Date of Loan.	Name of Mortgagor.	Description of Property.	Sec.	T'n.	Range.	Amount of Loan.	Am't due State.	Year when F'ted.
ADAMS COUNTY—School Fund.								
1856	Walter B. Gage,	ne qr of sw qr..... fractional lot 3,.....do.....do 10,.....do.....do 6,.....	29	17	4 e			
			1	16	4 e			
			12	16	4 e			
			19	16	5 e	\$300 00	\$340 74	1857
1856	Nancy B. Kingsbury,	ne qr of nw qr,.....	35	17	4 e	200 00	229 29	1858
1856	Elizabeth Whitney,	s hf of ne qr and w hf of se qr,	3	14	6 e	500 00	586 77	1858
1857	John Gavin and wife,	s hf of ne qr,.....	19	15	6 e	320 00	367 83	1858
1857	Henry Beebe,	sw qr of ne qr,.....	29	15	6 e	200 00	285 40	1858
1857	Chas. A. Fritsche,	s hf of se qr,.....	1	20	5 e	250 00	285 29	1858
1857	Jane Smith and Henry S. Smith,	se qr of nw qr,..... and sw qr of ne qr,.....	17	14	6 e		466 05	1858
			17	14	6 e	400 00		
			1	17	5 e	800 00	349 68	1860
1857	John Lyon,	e hf of sw qr,.....	29	17	7 e	300 00	349 43	1860
1857	Norman Cutler,	n hf of ne qr,.....	28	16	5 e			
1856	Henry B. Converse,	n hf of sw qr and nw qr of se qr and lot No. 1,.....	29	16	5 e	500 00	608 50	1861
			20	14	6 e	300 00	379 31	1861
1857	Mathew Spain,	lot No. 1,.....	26	14	6 e	150 00	186 77	1861
1857	Stephen B. Chapman and Levina M. Chapman,	ne qr of se qr,.....	18	17	7 e	275 00	336 45	1861
1856	Silas S. Johnson,	e hf of ne qr,.....	1	17	6 e	100 00	124 50	1861
1856	Charles F. Buck,	se qr of sw qr,.....	20	17	5 e	300 00	360 00	1861
1858	Samuel Harris,	s hf of ne qr,.....	7	18	6 e		441 93	1861
1856	Edgar B. Cotton,	ne qr of..... and se qr of se qr,.....	6	18	6 e	375 00		
1857	Thomas Cowing,	s hf of nw qr and n hf of sw qr,	30	18	6 e	300 00	348 17	1863
1860	Edward F. Phelps,	e hf of nw qr and w hf of ne qr,	18	17	7 e	150 00	177 25	1863
1861	Patrick Hayes,	w hf of nw qr,.....	24	16	6 e	100 00	120 75	1863
1861	Charlotte Niles and Stillman Niles,	ne qr of sw qr and w hf of sw qr and nw qr of nw qr,.....	20	17	5 e			
			29	17	5 e	150 00	175 72	1863

Drainage Fund.

1858	George Adey,.....	n hf of se qr,.....	88	19	5 e	175 00	217 86	1861
BROWN COUNTY—School Fund.								
1854	H. E. Eastman,.....	lots 1, 2 and 3,.....	36	28	19 e	300 00	392 63	1861
1857	Samuel Ryan,.....	and ne qr of ne qr,.....	36	28	19 e	800 00	574 83	1861
1856	Edward Timlin,.....	w hf of nw qr,.....	84	24	21 e	500 00	841 69	1861
		e hf of se qr and se qr of ne qr,.....	25	21	21 e	200 00		
BUFFALO COUNTY—School Fund.								
1857	Edmund Bishop,.....	n hf of ne qr,.....	22	19	11 w	400 00	544 68	1861
CALUMET COUNTY—School Fund.								
1851	Alex. F. Davids,.....	n hf of sw qr,.....	7	20	18 e			
1857	George Baldwin,.....	and se qr of sw qr,.....	7	20	18 e	200 00	312 62	1861
		nw qr of se qr,.....	28	18	19 e			
		and lots 4, 5, 6, 7, 8 and 9, in Baldwin's Addition to the village of Chilton,.....				800 00	835 66	1862
<i>Drainage Fund.</i>								
1858	John C. Green,.....	n hf of sw qr,.....	8	19	20 e	400 00	476 12	1860
1858	C. W. Fitch and wife,.....	ne qr of se qr,.....	32	18	20 e	400 00	460 69	1861
CHIPPEWA COUNTY—School Fund.								
1857	P. Murry McNally,.....	se qr of se qr,.....	30	29	8 w			
		sw qr of sw qr,.....	29	29	8 w			
		ne qr of ne qr,.....	31	29	8 w			
		nw qr of nw qr,.....	32	29	8 w	500 00	574 00	1858
1857	Geo. W. Brown,.....	n hf of sw qr,.....	35	28	9 w	500 00	578 92	1861
1856	W. J. Gibson,.....	ne qr of nw qr,.....	22	27	9 w	500 00		
		s hf of se qr,.....	11	25	8 w			
		s hf of sw qr,.....	12	25	3 w	500 00	577 58	1861

STATEMENT "C."—Number and Conditions of Loans.—continued.

Date of Loan.	Names of Mortgagor.	Description of Property.	Sec.	T. n.	Range.	Amount of Loan.	Amn't due State.	Year when F'ted.
	CHIPPEWA COUNTY—Drainage Fund.							
1858	George Farnum,.....	nw qr and ne qr of sw qr,.....	9	25	4 w	\$350 00	\$429 29	1861
	CLARK COUNTY—School Fund.							
1855	Ebenezer Dickie and A. S. Dickie,.....	w hf of ne qr,.....	27	24	3 w	500 00	572 00	1860
		s hf of sw qr,.....	23	24	3 w			1860
		ne qr of nw qr,.....	26	24	3 w			1865
1857	Thos. L. Townsend,.....	s hf of se qr,.....	16	25	4 w	500 00	601 00	1861
	COLUMBIA COUNTY—School Fund.							
1855	E. A. Calkins,.....	ne qr of nw qr,.....	12	18	8 e	500 00	563 80	1857
1857	Thomas Clancy and Thomas Drew and wives,	and sw qr of sw qr,.....	1	18	8 e			
		lot 9 in block 10,.....						
		lots 9, 10 and 11 in block 12,.....						
		lot 2 in block 52,.....						
1857	John Gund borrower, Louisa Gund mortga- gor,.....	lot 6 in block 7, in Kilborn City,.....				500 00	565 39	1858
		ne qr of sw qr,.....	35	13	8 e	400 00	453 39	1858
1856	Ebenezer Ayres,.....	e hf of se qr of se qr,.....	82	13	9 e	500 00	565 39	1858
1857	Patrick Graves,.....	lot 1 in block 39, in McFarlane, Dunn & Armstrong's Addition to Portage City,.....				325 00	368 60	1860
		e hf of sw qr,.....	20	13	10 e	300 00	350 74	1860
1857	Wm. B. Childs,.....	se qr of ne qr,.....	2	12	9 e			
1857	Daniel Buchanan,.....	and lot No. 3,.....	3	12	9 e	300 00	345 47	1860
		nw qr of sw qr,.....	85	13	8 e	400 00	457 32	1860
1857	Joseph Keiser,.....	lots 9 and 10 in block 135, Fort Winnebago, (now Portage City),.....				400 00	453 09	1860
1857	C. P. Hollinstine,.....							

1854	Jane A. Anderson and H. B. Anderson,.....	Se qr of sw qr,.....	12	13	8 e			
1856	Caroline Draper and Martin T. Draper,.....	and nw qr,.....	18	13	9 e	500 00	684 29	1861
1857	Wm. S. Hobart,.....	Lots 5, 6, 9, 10, 11 and 12, in bl'k 196, in Portage city,.....				300 00	362 02	1861
1857	Wm. R. Smith,.....	Lots 5 and 6, in bl'k 71, in Kil- bourn city,.....	33	18	8 e	520 00	387 11	1860
1857	William Jones,.....	Lots 8 and 4, in bl'k 56, and lots 12 and 13, in bl'k 70, in Kilbourn city,.....				500 00	606 52	1861
1857	Felix McLindon,.....	Lot 9, in bl'k 27,.....				500 00	602 26	1861
1857	James Watson, borrower, Thomas Laffan, mortgagor,.....	do...2, do...37,.....				500 00	602 59	1861
1857	Patrick Menehan,.....	do...9, do...47,.....				500 00	498 88	1861
1857	J. M. Smith,.....	in Kilbourn city,.....				500 00	317 76	1861
1857	J. M. Smith,.....	w hf of sw qr,.....	12	12	9 e	400 00	635 66	1861
1857	J. M. Smith,.....	se qr of se qr,.....	14	13	11 e	250 00	317 76	1861
1857	J. M. Smith,.....	e hf of ne qr,.....	28	13	11 e	500 00	635 66	1861
1857	J. M. Smith,.....	lots 9 and 10 in bl'k 80,.....						
1857	J. M. Smith,.....	do.....10, do...10,.....						
1857	J. M. Smith,.....	do.....1, do...35,.....						
1857	J. M. Smith,.....	do.....10, do...27,.....						
1857	J. M. Smith,.....	do...3 and 4, do...11,.....	9	13	8 e	200 00	600 33	1865
1857	H. S. Haskell,.....	in Kilbourn city,.....				500 00	600 78	1861
1856	Malichi Fogerty,.....	the undivided hf of ne qr,.....	24	12	9 e	500 00	612 27	1861
1856	John Hagan,.....	lot 1, and w hf of lot 2, of block 247, in the city of Portage; also the undivided hf of lot 8, of... w hf of se qr,.....	8	12	9 e	400 00	457 15	1861
1857	James Chancellor,.....	lots 7 and 8, in block 39, in Mc- Farlane, Dunn & Armstrong's addition to Portage city,.....	32	13	9 e	350 00	550 55	1861
1857	Margaret Keegan,.....	ne qr of ne qr,.....	84	18	9 e	300 00	343 54	1861
1858	Lyman Elmore,.....	sw qr of ne qr,.....	85	18	8 e	500 00	568 18	1861
1860	John D Smith,.....	s hf of sw qr,.....	82	10	7 e	150 00	190 81	1861
1856	Andrew Dunn,.....	lots 5, 6, 7 and 8, in block 34, in McFarlane, Dunn & Armstrong's add. to the city of Portage,.....				300 00	338 07	1861
						500 00	559 71	1862

STATEMENT "C."—Number and condition of Loans—continued.

Date of Loan.	Name of Mortgagor.	Description of property.	Sec.	T'n.	Range	Amount of Loan.	Amount due State.	Year when F'ted.
	COLUMBIA CO.—School Fund—continued.							
1857	John Scott,	sw qr of ne qr,	30	13	9 e	\$300 00	\$343 89	1862
1857	Josiah Arnold,	lots 15 and 16, in block 51, in McFarlane, Dunn & Armstrong's add. to the city of Portage,	8	13	8 e	500 00	582 56	1862
1859	Thomas Christopher,	the undivided hf of lots 6 and 7, in block 259, of the plat of Portage city,	4	13	8 e	300 00	342 46	1862
1860	Wm. P. Young,	lot No. 9, and ne qr,	9	13	8 e	500 00	609 93	1862
	University Fund.							
1858	S. N. Small,	the undivided $\frac{1}{2}$ part of lot 3, in Portage city in,	19	12	9 e	500 00	563 13	1860
1860	J. M. Doyle,	east $\frac{2}{3}$ of lot 11, in block 287, and w hf of lot 8, in, east hf of lot 2, in block 246, all in city of Portage,	8	12	9 e	500 00	573 87	1861
1861	J. C. McKenney,	lots 3 and 4, in block 34, in McFarlane, Dunn & Armstrong's add. to Portage city,				400 00	449 63	1862
	Drainage Fund.							
1858	Richard Divine,	ne qr of ne qr,	23	18	8 e	250 00	281 77	1860

CRAWFORD COUNTY—School Fund.

1857	Geo. W. McLane,.....	se qr of se qr,.....	15	8	3 w	300 00	430 32	1861
1890		sw qr of sw qr,.....	28	9	2 w			
		ne qr of nw qr,.....	33	9	4 w			
1857	Joseph Read,.....	se qr of se qr,.....	3	9	4 w	\$400 00	454 00	1861
		n hf of sw qr, se qr of nw qr,....	33	7	6 w			
		nw qr of nw qr,.....	33	7	6 w			
		and ne qr of ne qr,.....	33	7	6 w			
		sw qr of sw qr,.....	28	7	6 w	200 00	221 04	1863
1860	D. H. Johnson,.....	se qr of se qr,.....	29	7	6 w	500 00	604 26	1862
1860	Dealton Tichenor,.....	n hf of se qr and ne qr of sw qr,	22	8	6 w	500 00	566 32	1862
1860	Amanda W. Johnson, borrower, A. & D. H. Johnson, mortgagors,.....	nw qr of se qr and sw qr of ne qr	28	9	6 w	200 00	225 52	1862
1861	Charles Lyman,.....	lots 2 and 3,.....	2	9	6 w	400 00	446 76	1862
1862		e hf of sw qr and sw qr of se qr,	5	9	5 w	500 00	559 08	1862
						320 00	440 32	1861
	DANE COUNTY—School Fund.							
1857	David Holt,.....	the undivided hf of out lot 10, in University Add. to the city of Madison,.....				200 00	638 19	1867
1857	John B. Sweat and wife,.....	all that piece or parcel of land commencing at the se corner of the ne qr of nw qr of.....	26	8	6 e	500 00	569 41	1868
		thence running north 1 chain and 50 links, thence south 78½ deg, w 2 chains and 84 links, thence south 3 chains to the bank of Black Earth creek, thence following along the bank of said creek up to the old bridge, on the sub division line, thence w on said line to the place of beginning, also the ne qr of se qr of.....				900 00	651 17	1867
						900 00	630 40	1867
						2300 00	2229 92	1867
						250 00	229 27	1868
						500 00	622 00	1867
						500 00	575 74	1868
1857	Charles L. Harris,.....	s hf of ne qr,.....	25	8	6 e	500 00	575 74	1868
1856	John Willans,.....	lot 12 in block 30, in the recorded plat in city of Madison,.....	28	5	7 e	500 00	578 82	1868
						500 00	607 56	1861

STATEMENT "C."—Number and condition of Loans—continued.

Date of Loan.	Name of Mortgagor.	Description of Property.	Sec.	T'n.	Range.	Am't of Loan.	Am't due State.	Year when F'ted.
1857	John Eberhard,	lots 11 and 12, in block 17, in Green Bush addition to Madison, on the north part of lot 4,	26	7	9 e	\$300 00	\$359 68	1861
1857	Peter Coyne, borrower, B. F. Hopkins, mortgagor,	lots 4, 5 and 6 in block 42, in the city of Madison,				500 00	626 49	1861
1857	Wm. Fitzpatrick, borrower, B. F. Hopkins, mortgagor,	lots 7 and 8 in block 42, in the city of Madison,				500 00	621 71	1861
1857	Mathias Wicks, borrower, B. F. Hopkins, mortgagor,	lots 14 and 15, in block 42, in the city of Madison,				500 00	622 28	1861
1857	John Keane, borrower, B. F. Hopkins, mortgagor,	lots 6, 7, 12 and 13, in block 34, in the city of Madison,				500 00	638 15	1861
1857	Loring Guild,	lot 8, in block 49, in the village of Madison,				350 00	446 25	1861
1858	De Witt C. Poole,	lot 12, in block 40, in the city of Madison,				200 00	280 16	1861
1859	L. H. Waterbury,	nw qr of ne qr.....	1	9	7 e	250 00	281 68	1861
1859	L. H. Waterbury,	sw qr of ne qr.....	1	9	7 e	250 00	281 60	1861
1857	Geo. B. Smith,	and n hf of sw qr of se qr..... lots 2 and 17, in block 48, in the city of Madison,				500 00	557 64	1862
1821	Joseph Boyce,	University Fund,				2100 00	424 00	1821
1856	Tom. O. Edwards,	ne qr of se qr..... and sw qr of nw qr..... and nw qr of sw qr.....	26	6	6 e	300 00	426 25	1861

DODGE COUNTY—School Fund.

1856	James H. Wells,.....	lots 4 and 5, in block "G," in Beaver Dam, in the first addition to the village of Fox Lake,.....	200 00	317 80	1851	
1857	Wm. J. Dawes,.....	lots 9, 10, 11, 12, 13, 14, 15 and 16, in block 12, in the first addition to the village of Fox Lake,.....	300 00	338 80	1857	
1857	Lawren N. Clark,.....	lots 2 and 3, in block 15, in Winter's addition to the village of Horicon, and lots 1, 2 and 4 in block 25, in Preston's addition to said village,.....	500 00	565 04	1858	
1857	Geo. W. Alexander,.....	lots 9, 10 and 11, in block 7, in the first addition to the village of Fox Lake,.....	200 00	208 80	1855	
1857	James McMahon, Jr, Peter Rogan, mortgagors,.....	blocks 11 and 15, in railroad addition to Horicon,.....	500 00	565 04	1858	
1857	Timothy J. Jones,.....	lots 8, 9 and 12, in block 19, in Wm. M. Dennis' addition to city of Watertown,.....	200 00	218 22	1855	
1857	G. P. Jones,.....	lots 6 and 10, in block 18 and lot 7, in block 19, all in Wm. M. Dennis' addition to the city of Watertown,.....	450 00	500 74	1860	
1857	Felix Venny, borrower, Peter Rogan, mortgagor,.....	lots 1 to 11 inclusive, in blk 1, in Schmass & Bonner's addition to the city of Watertown,.....	200 00	208 80	1851	
1858	E. N. Small,.....	half of w hf of ne qr.....	22 9 13 e	260 00	284 27	1860
1857	W. Hooper Sheldon, Peter Winter, mortgagor,.....	lots 1, 2, 3, 4, 5 and 6, in block 24; lots 1, 2, 3 and 4, in block 25, of Winter's addition to the village of Horicon,.....	2000 00	2201 14	1851	
1855	James McMahon,.....	half of sw qr.....	8 11 18	500 00	652 60	1861
1857	Stephen G. Benedict,.....	lots 1, 2, 5, 9 and 10, in block 14, in Benedict & Molvo's plat of said blk 14, in Bicknell's 2d addition to the city of Beaver Dam,.....	400 00	478 14	1861	
				500 00	597 86	1861

STATEMENT "C."—Number and condition of Loans—continued.

Date of Loan.	Name of Mortgagor.	Description of Property.	Sec.	T'n.	Range	Am't of Loan.	Am't due State.	Year when F'ted.
DODGE COUNTY.—School Fund—continued.								
1857	William Decker,	blocks 4 and 5, in Decker's addition to the village of Horicon,				\$500 00	\$597 14	1861
1857	M. M. Pomeroy,	block 39, in Preston's addition to the village of Horicon,	55	9	12 9	500 00	598 49	1861
1857	S. M. Gilman,	blocks 1 and 2, in Decker's addition to the village of Horicon,				500 00	597 17	1861
1856	Edward McMahon,	se qr of ne qr.....	5	11	16 e	120 00	602 30	1860
		and sw qr of ne qr.....	8	11	16	450 00	601 00	1861
		ne qr of ne qr.....	12	9	17	250 00	299 68	1861
1857	Robert Plumley,	e hf of nw qr.....	26	11	13	400 00	484 52	1861
1858	F. A. Scofield,					120 00	200 11	1860
1857	Jacob Goodnow, Jr., borrower, Peter Winter, mortgagor,	blocks 2 and 6, in the railroad addition to the village of Horicon,				500 00	559 35	1862
1857	Geo. J. Gregory, borrower, Peter Winter, mortgagor,	blocks 10 and 14, in railroad addition to village of Horicon,				500 00	578 55	1862
1857	J. B. Ribble, borrower, Peter Winter, mortgagor,	blocks 3 and 4, in the railroad addition to village of Horicon,				500 00	568 96	1862
1857	Adolphus Menges,	blocks 7, 8, 12 and 16, in railroad addition to the village of Horicon,				500 00	567 59	1862
1857	Judson Prentice,	blocks 36 and 37, in Spaulding & Prentice addition to city of Wauertown,				500 00	556 39	1862
University Fund.								
1858	S. N. Small,	n hf se qr.....	7	9	14	300 00	341 51	1860
1856	Alex. T. Gray,	lot 8, in block 2; lots 3 and 10, in block 8; lots 1, 12 and 13, in block 12, all in south addition to village of Horicon; also lot 15, in block 8, in the central addition to said village,				300 00	332 20	1861
						500 00	614 86	1861

1858	Wm. Buchanan,.....	block 36 in Preston's addition to the village of Horicon,.....				300 00	371 68	1861
DUNN COUNTY.—School Fund.								
1857	D. Jane Whipple and Charles Whipple,.....	e hf of se qr and..... lot 2 in block 3 in the village of Eau Claire,.....	29	26	11 w	500 00	610 33	1861
EAU CLAIRE COUNTY.—School Fund.								
1857	L. G. Miller,.....	n hf of nw qr,.....	15	27	10 w	400 00	464 24	1858
1857	W. H. Darble,.....	undivided qr of out lots 13,14,15, 17, 18 and 19 in the village of Eau Claire,.....				500 00	565 37	1860
1857	Ole Thomson,.....	undivided qr of out lots 20, 21, 25, 26, 27 and 28, in the village of Eau Claire,.....				500 00	564 83	1860
1857	Nelson Peterson,.....	undivided qr of out lots 29, 30, 31, 32, 35, 36 and 37 in village of Eau Claire,.....				500 00	566 17	1860
1857	Wm. S. Newberry,.....	undivided hf of lots 6 and 7 in block 29, and lots 1, 2, 3, 4, 5, 6, 7 and 8 in block 30 in the village of Eau Claire,.....	11	12	10 w	410 00	569 16	1860
1857	Thomas Reynolds,.....	s hf of ne qr,.....	22	27	10 w	400 00	505 87	1860
1858	Harriet L. Frank,.....	n hf of se qr,.....	1	26	10 w	500 00	578 15	1860
1859	Samuel G. Schenck,.....	n fr hf of ne qr,.....	1	26	10 w	500 00	572 39	1860
1859	Charles M. Goss,.....	e hf of se qr and se qr of ne qr,...	14	26	9 w	200 00	226 09	1860
1858	John Carrey,.....	ne qr of se qr and se qr of ne qr,	36	27	10 w	500 00	607 68	1861
1858	C. M. Davis,.....	ne qr,.....	10	27	9 w	500 00	632 14	1861
University Fund.								
1866	Chapin M. Seeley,.....	e hf of ne qr,.....	7	27	9 w	450 00	511 28	1860

STATEMENT "C."—Number and condition of Loans—continued.

Date of Loan.	Name of Mortgagor.	Description of Property.	Sec.	T'n.	Range.	Amount of Loan.	Amount due at state.	Year when paid.
EAU CLAIRE COUNTY.—Drainage Fund.								
1858	Helen V. Griggs, borrower, H. H. Griggs and wife, mortgagors,	all of lots 5 and 6, and	10	31	3 w	200 00	205 14	1861
1858	Solon W. Edson,	all of lot 9,	8	25	6 w	400 00	509 47	1861
		all of lot 9,	8	27	1 9 w	200 00	215 30	1860
		all of lot 9,	17	27	1 9 w	500 00	611 97	1861
			53	31	10 w	400 00	202 81	1860
FOND DU LAC COUNTY.—School Fund.								
1855	E. Mariner,	e hf of ne qr, and e hf of se qr,	17	15	16 e	410 00	530 13	1861
1856	B. S. and E. A. Weil,	south 20 feet of lot 21, in block 3 in Van Ransselear's add. to Fond du Lac, being 20 feet in width and 120 feet deep, on the east side of Main St. in city of Fond du Lac,				200 00	296 11	1860
		east 1/2 of block 31 in the city of Fond du Lac,				500 00	653 07	1861
1858	Theodore Conkey,					500 00	618 17	1862
GRANT COUNTY.—School Fund.								
1855	John L. Sweeney,	the undivided hf of n hf of nw qr the undivided hf of 11 77-100 acres, off the north side of the s hf of nw qr of	12	31	10 w	400 00	404 34	1862
			5	8	3 w	300 00	340 12	1862
			50	50	11 w			
GREEN LAKE COUNTY.—School Fund.								
1867	Andrew J. Nay,	ne qr,	14	16	12 e	300 00	378 55	1860

IOWA COUNTY.—School Fund.

1855	John Delaney,.....	lots 1, 3, 7, 8, and 9 in block 11 in Strong, Burnett & Doty's addition to Mineral Point,.....	13	8	20	200 00	221 00	1863
1857	Joseph Lean,.....	the undivided hf of sw qr and.....	5	5	5	500 00	541 88	1860
1857	Benjamin Thomas,	the undivided hf of nw qr.....	8	5	5	500 00	620 68	1860
1857	Stephen Thomas borrower, Mary G. Thomas and Stephen Thomas, mortgagors,.....	the undivided hf of sw qr.....	5	5	5 c	500 00	620 67	1860
1857	Richard Williams,.....	lots 4 and 10 in block 18, and.....	8	5	5 c	500 00	620 67	1860
1859	Henry Patterson,.....	lots 3 and 9 in block 17, and.....	32	2	30	200 00	232 21	1861
1859	Francis J. Nelson, and E. B. Nelson,.....	lot 5 and part of lot 2 in block 5 in Strong and others addition to Mineral Point,.....	30	2	30	200 00	232 21	1861
1859	Francis J. Nelson, and E. B. Nelson,.....	lot 224 of Irving's addition to city of Mineral Point,.....	30	2	30	500 00	595 86	1860
1859	Francis J. Nelson, and E. B. Nelson,.....	east 1/2 of ne qr.....	21	8	4 c	424 25	492 13	1860
1859	Francis J. Nelson, and E. B. Nelson,.....	se qr of se qr.....	14	8	4 c			
1859	Francis J. Nelson, and E. B. Nelson,.....	ne qr of ne qr.....	23	8	4 c			
1859	Francis J. Nelson, and E. B. Nelson,.....	nw qr of sw qr except one acre from nw corner of ne qr of ne qr of.....	23	8	4 c			
1856	E. C. Stevens,.....	deeded to A. L. Calkins, March 27, 1855, and recorded, March 28, 1855.....				360 00	481 12	1860
1854	Charles Wilson, and Elizabeth Wilson,.....	w hf of sw qr and se qr of sw qr.....	1	5	4 e	400 00	474 11	1860
1854	Charles Wilson, and Elizabeth Wilson,.....	fractional ne qr of sw qr.....	12	8	4 e			
1858	Olester Paul, borrower, Arthur Britton and wife, mortgagor,.....	except what is deeded to John Barnard by the Heyworth Manufacturing Company, containing 33 08-100 acres,.....				182 00	178 34	1861
1858	Olester Paul, borrower, Arthur Britton and wife, mortgagor,.....	lots 4 and 6 in block 6 in Strong Doty & O'Neil's addition to the town (now city) of Mineral Point,.....	200	12	30	316 00	393 29	1861

STATEMENT "C."—Number and condition of Loans—continued.

Date of Loan.	Name of Mortgagor.	Description of Property.	Sec.	T'n.	Range	Amount of Loan.	Amount due State.	Year when F'ted.
1898	IOWA COUNTY—School Fund—continued.	33 02-100 ac.				135 00	113 34	1891
1855	Gove & Bracken, John Gove, mortgagor,.....	Lot 12, in block 28, in Strong,						
1893		Doty & O'Neil's addition to the	15	2	7e			
1890		town of Mineral Point, com-	1	2	7e	100 00	314 11	1890
		mencing at the se corner of lot				300 00	431 15	1890
		11, in block 28, in said addition;						
		thence west on south line of said						
		lot on Doty St. 20 feet; thence	33	8	10e			
		north parallel with the east line						
		of said lot 11 to the ne line of						
		said lot; thence se to the ne	33	8	7e			
		corner of said lot, thence south	14	8	7e			
		on the east line of said lot to the	31	2	7e			
		place of beginning,.....				\$250 00	\$285 07	1861
1820	Richard L. Reed,.....	20 acres in the n hf of se qr of						
		nw qr,.....	30	5	3e	200 00	202 20	1870
		16 1/2 acres in se qr of se qr,.....	34	5	3e			
		20 " w hf of sw qr,.....	30	5	3e			
		35 " ne qr of sw qr,.....	30	5	3e	500 00	632 94	1861
		e hf of sw qr,.....	28	8	4e	250 00	285 81	1861
1859	Margaret and Peter Lloyd,.....	lots 1, 2, 3 and 4, in block 22, of						
1866	Episcopal Church of Mineral Point,.....	Strong and others addition to				200 00	650 01	1860
		town of Mineral Point,.....				500 00	633 74	1862
1821								
1856	Isaac DeWitt,.....	n hf of nw qr,.....	25	8	4e			
		and ne qr of ne qr,.....	26	8	4e	300 00	341 92	1863
1857	Patrick Smith,.....	e hf of sw qr (except about 3						
		acres sold to Mil. & Mis. R. R. Co.	15	8	5e	500 00	568 40	1862
1857	Edwin A. Freeman,.....	w hf of nw qr,.....	19	8	5e			
		10 acres out of the east side of						
		nw qr of ne qr,.....	29	8	5e	500 00	557 00	1862

1857	Rees. P. Williams,..... <i>University Fund.</i>	nw qr of sw qr,.....	1	4	1e	250 00	285 22	1862
1856	Francis Mullen,.....	part of nw qr of se qr,..... bounded as follows, to-wit: Be- ginning at ne corner of said nw qr of se qr of.....	6	4	3e			
		thence south 8 chains and 10 links, thence west 8 chains and 25 links, thence north 8 chains and 10 links, thence east 8 chains and 25 links to the place of beginning, containing 1 acre more or less,.....	6					
		east 15 acres of lot 5,.....	14	21	4w	500 00	566 80	1860
		all of lot 5,.....	14	21	4w	200 00	282 10	1861
		not included in the following, to- wit: Commencing at the corner post of the nw corner of said lot, thence south 56 rods and 14 links, thence east 28 rods and 7 links, thence north 56 rods and 14 links, thence west along the north line of said lot 28 rods and 7 links to the place of beginning on the east 15 acres of lot 5,.....	51	0	1e	300 00	340 00	1861
		e hf of se qr,.....	12	21	4w	500 00	569 97	1860
		sw qr of se qr,.....	12	21	4w			
		n hf of ne qr,.....	18	21	4w	500 00	575 25	1861
		s hf of se qr,.....	34	22	5w			
		ne qr of se qr,.....	34	22	5w			
		se qr of ne qr,.....	34	22	5w			
		w hf of sw qr,.....	35	22	5w			
		w hf of nw qr,.....	35	22	5w			
		ne qr of nw qr,.....	35	22	5w	500 00	590 99	1861

STATEMENT "C."—Number and condition of Loans—continued.

Date of Loan.	Name of Mortgagor.	Description of Property.	Sec.	T'n.	Range	Amount of Loan.	Amount due State.	Year when F'd.
1898	JEFFERSON COUNTY—School Fund.							
1857	Jeffrey A. Farnham,	lots 10, 11 and 14, in block 19, containing in all about $\frac{3}{4}$ of an acre of land in Wm. M. Dennis' add. to the city of Watertown, as surveyed by Judson Prentice, and situated in the 5th ward of said city,	18	31	1 st	900 00	219 52	1861
1821	H. W. E. B.	as surveyed by Judson Prentice, and situated in the 5th ward of said city,	18	31	1 st	900 00	228 81	1820
1857	John O'Brien,	lots 9 and 12, in block 16, in Dennis' add. to the city of Watertown, and being in the 5th ward of said city,				\$450 00	\$509 35	1858
1857	Richard Chatfield,	lot 6, in block 23, in the 3d ward of the city of Watertown,				400 00	453 35	1858
1856	Sam'l T. Clothier,	lot 9 in se qr,	21	6	16e			
1821	D. D. O'Connell	lot 12 in se qr,	21	6	16e	500 00	563 10	1861
1857	E. W. Skinner,	wharf of nw qr,	35	5	16e	500 00	582 71	1861
1857	M. and Joseph Stoppenbach,	commencing at the south westerly cor. of lot 9, in block 17, thence running north easterly along the south easterly line of said lot 9, on Hustisford street 7 rods to a stake, thence north westerly on a straight line to a stake on the margin of Rock River $4\frac{1}{2}$ rods off from the north westerly corner of said lot 9, thence south westerly along Rock River to the north westerly corner of said lot 9, thence south easterly along the line between said lots 9 and 10				500 00	533 30	1822
1859	Margaret and her heirs					250 00	285 81	1861
1857	Episcopal Church of Mineral Point,					500 00	632 74	1857
1856	Isaac DeWitt,		25	8	3e	300 00	341 92	1852
1837	Patrick Smith,		16	8	5e	500 00	545 40	1862
1829	Elizabeth Duffen		10	1	2e			
1821	Book B. M. Duffen		1	1	1e	320 00	382 33	1825

SAULT

1861	D. C. Bennett and Harriet E. Bennett, <i>Drainage Fund.</i>	to the place of beginning, in John W. Cole's addition to the city of Watertown, e hf of sw qr,	6	6	16 e	\$ 400 00 210 00	199 33 232 99	1861 1862	
1868	Adolphus Beierhaus,	lot 2 in block 6 in the Emmet addition to Watertown,				500 00	551 95	1862	
JUNEAU COUNTY—School Fund.									
1867	Henry W. Kingsbury,	lot No. 5, (and No. 7, w hf of ne qr, sw qr of ne qr, and ne qr of ne qr, nw qr of sw qr, also 1 acre in se qr described as follows: Beginning at s point 80 rods north of the se cor. of se qr of sec. 7; thence west 18 rods, thence north 22 rods, thence east 18 rods, thence south 22 rods, to the place of beginning.	12	16	4 e				
1867	T. J. Wood,	18	16	4 e	300 00	855 74	1858	
1867	A. P. Hall,	20	15	2 e	500 00	581 07	1858	
1867	W. H. Spain,	18	15	2 e				
1867	20	16	2 e	500 00	587 65	1858	
1867	25	16	2 e				
1867	31	35	54 e	400 00	465 00	1868	
1867	M. W. Jones,	e hf of sw qr,	7	18	2 e	250 00	296 21	1860	
1867	Joseph O. Chilson,	nw qr of sw qr,	11	15	4 e	300 00	374 98	1860	
1867	Thomas Kelley,	w hf of se qr,	22	15	2 e	200 00	256 04	1860	
1867	G. H. Dykeman,	lots 4 and 5,	14	15	4 e	500 00	585 92	1860	
1867	Andrew Scott,	29	18	5 e	200 00	250 84	1861	
1868	S. N. Small,	nw qr of se qr, except 10 acres deeded to A. Dunn,	19	17	8 e	500 00	602 88	1861	
1868	se qr of nw qr,	10	18	4 e	500 00	555 80	1861	
1868	s hf of se qr, and e hf of sw qr, except the ne qr of se qr of se qr, being 10 acres deeded to W. H. Spain,	10	18	4 e	200 00	221 48	1861	
1868	1	18	2 e				
1868	Herace Crowell,	lots 7, 8 & 9, in block 12, in William's add. to Mauston, cont'g 4 of an acre. Also lots 1, 2, 3 & 4, adjoining Gray's add. to village of Mauston, cont'g 1.29 acres.				170 00	229 19	1861	
1868				800 00	888 40	1861	

STATEMENT OF THE CONDITION OF THE SAULT STEEL WORKS COMPANY, AT THE END OF THE YEAR 1868.

STATEMENT "C."—Number and condition of Loans—continued.

Date of Loan.	Name of Mortgagor.	Description of Property.	Sec.	T'n.	Range.	Amount of Loan.	Am't due State.	Year when F'ted.
1899	HENRY CLOUGH JUNEAU COUNTY—Drainage Fund.					110 00	359 19	1891
1858	A. P. Ayers,.....	e hf of.....	1	16	3 e			
		and sw qr of nw qr.....	7	16	3 e	\$ 400 00	\$ 511 49	1861
1858	Silas Cormish,.....	e hf of se qr.....	22	17	4 e	200 00	282 69	1861
	KEWAUNEE COUNTY—School Fund.					900 00	803 88	1891
1859	Mary and Jas. M. Sprague,.....	nw qr,.....	35	22	24 e	300 00	342 00	1860
1859	D. Cooper Ayers,.....	se qr of nw qr.....	30	24	23 e	198 00	222 16	1860
1891	Joseph C. Sprague		35	12	3 e	500 00	329 07	1860
1891	W. A. Jones' University Fund.		11	12	4 e	300 00	314 88	1860
1891			1	19	3 e	320 00	339 31	1860
1857	B. J. Van Valkenburg,.....	s hf of sw qr,.....	34	22	24 e	400 00	462 00	1858
	KENOSHA COUNTY—School Fund.					300 00	346 00	1861
1855	W. S. Strong,.....	commencing on line that divides the e hf and w hf of the ne qr of in the city and county of Kenosha, at a point 467 ft north of the south line of said qr., and on the north line of the "Cemetery Grounds;" thence north on said eighty line 376 feet; thence west 294 feet to the Chicago road; thence southerly on the east side of said road 386 feet to the said "Cemetery Grounds;" thence east on the north line of said "Cemetery Grounds" 375 to the place of beginning.....	6	1	23 e	500 00	688 74	1861
1891	A. H. Brown		39	19	3 e	200 00	281 02	1898
1891	V. B. Hill		30	19	3 e	200 00	281 01	1898
1891	J. T. Moore		12	19	4 e	300 00	392 14	1898
1891	Henry M. Kuehnle		15	19	4 e			
	UNION COUNTY—School Fund.					200 00	221 59	1865
1898						310 00	333 59	1865
1891	D. C. Bennett and Hattie E. Bennett		9	9	18 e	\$ 700 00	\$ 748 81	1865
						400 00	466 88	1861

LA CROSSE COUNTY—School Fund.

1859	Harriet T. Smith, H. T. and O. H. Smith, Mortgagers,	the undivided hf of e hf of ne qr., and nw qr of ne qr.,	29	15	7 w	300 00	333 81	1861
1867	Alex. and Catharine Whalin,	the undivided hf of lots 10 & 11, lots 3 & 4, in block 1; lots 1, 2, 3, 4 & 5, in block 3, of out lots, and known as "Clifwood," being out lots to the city of La Crosse,	29	15	7 w	\$ 375 00	\$ 420 98	1860
1868	James H. Campbell,	w hf of ne qr, and the south 50 acres of w hf of se qr.,	20	15	7 w	500 00	564 37	1862
1861	Donald McGilvray,	University Fund.	15	18	8 w	500 00	562 70	1862

University Fund.

1858	Eben B. Pike,	s hf of ne qr and w hf of se qr.,	19	17	7 w			
		se qr of nw qr.,	24	17	8 w	300 00	368 00	1862

Drainage Fund.

1858	Lydia M. Coney,	out lots 1, 5 & 10, in bl'k 2, and lots 1, 2 & 5, in block 1, in Clifwood, lots 2, 3, 4, 6, 7, 8 & 9, in bl'k 2, out lots to city of La Crosse, known as "Clifwood,"				500 00	562 20	1862
1858	S. H. Crary,	nw qr of ne qr.,	28	15	7 w	500 00	562 16	1862
1858	Mercy Cobb,	and lots 2, 6 & 8, being the undivided hf of w hf of e hf.,	28	15	7 w	800 00	840 62	1862

LA FAYETTE COUNTY—School Fund.

1856	William Elgar,	w hf of nw qr.,	30	4	3 e	500 00	564 74	1857
1856	E. W. C. Pryce,	se qr and sw qr of sw qr.,	33	4	4 e	350 00	402 45	1860

MANITOWOC COUNTY—School Fund.

1857	Ira F. Smith,	lot 1, in block No. 69, in the town of Two Rivers,				500 00	584 48	1858
1857	Frederick Borchard,	sw qr of ne qr.,	25	20	24 e	500 00	588 46	1858
1857	Mortimer G. Shove,	and s hf of nw qr of ne qr.,	25	20	24 e	500 00	588 46	1858
		lots 8 & 9, in block 56, in the village of Manitowoc,				500 00	578 27	1858

25

STATEMENT "C."—Number and condition of Loans—continued.

Date of Loan.	Name of Mortgagor.	Description of Property.	Sec.	T'n.	Range	Am't of Loan.	Am't due State.	Year when F'd.
1821	MANITOWOC COUNTY—School Fund.—con.							
1857	Fred. Kallo,	lot 5, in block 270, in the Village of Manitowoc,	38	19	23 e	\$500 00	\$588 23	1860
1857	F. Salomon,	lot 5 in block 239, in the Village of Manitowoc,	38	19	23 e	500 00	580 23	1860
1859	Sarah B. Dunn, borrower,	ne qr of se qr,	81	19	23 e	300 00	387 97	1861
	S. B. & I. B. Dunn, mortgagor,	e hf of nw qr,	82	18	28 e	400 00	506 05	1861
1857	George L. Lee,	lot 4 in block 270, in the Village of Manitowoc,				500 00	623 48	1861
1857	C. A. Himpenmacker,	lot 2 in block 240, in the Village of Manitowoc,				500 00	629 83	1861
1857	Henry Roehr,	lot 6 in block 233, in the Village of Manitowoc,				500 00	611 87	1861
1857	Ferdinand Franssen,	lot 2 in block 232, in the Village of Manitowoc,	37	19	23 e	500 00	620 84	1861
1857	Louis Blaguelle,	lots 8 and 9 in block 271,						
1856	Charles A. Reuter,	and lot 13 in block 315, in Village of Manitowoc,				500 00	585 10	1861
1857	M. & F. Salomon,	lots 15, 18, 19 and 20 in block 262 in the Village of Manitowoc,				500 00	564 44	1861
1857	James P. Glover,	lot 11 in block 46, in the Village of Manitowoc,				300 00	343 82	1861
1857	Willoughby Lisum,	ne qr of nw qr,	21	19	21 e	100 00	123 08	1861
1857	David F. Knapp,	w hf of se qr,	36	19	21 e	500 00	580 81	1861
1857	Eugen Van Alter,	lot 2 in block 239, in the Village of Manitowoc,				500 00	581 42	1861
1859	Leonhardt Binkleman,	lot 6 in block 285, in the Village of Manitowoc,				200 00	232 87	1861

1860	Francis A. and Temple Clark,.....	lots 6 and 7 in block 187,.....	32	58	0 0	512 00	208 01	1861
	MARQUETS COUNTY--School Fund	lot 2 in block 142,.....	38	58	0 0			
		lots 9 and 12 in block 197,.....	31	58	0 0			
		lots 17, 21 and 22 in block 208,...	35	58	0 0			
		lots 6, 11 and 14 in block 204,....	31	58	0 0			
		lots 3, 4, 5 and 8 in block 251,....	31	58	0 0			
1868	O' B' Bullock,.....	lots 10 and 11 in block 254,.....						
1857	Wm. Woodcock,.....	all in 3rd ward of the Village of						
1857	I. Ernst Leubner,.....	Manitowoc, in w hf of.....	30	19	24 e	250 00	288 38	1861
		ne qr of se qr and se qr of ne qr,	6	18	21 e	100 00	122 01	1862
		e hf of lots 1, 2 and 3 in block						
		320 in the Village of Manitowoc,				500 00	558 71	1862
1861	BOYD E. COOPER,.....	W. P. OF SA. OF	32	21	0 0			
	Drainage Fund.	OF MANITOWOC				200 00	222 35	1861
1858	James B. Dunn,.....	lots 2 and 3 in block 1 in the						
1861	THE HEALTH...	n hf of ne qr,.....	10	18	21 e			
1858	Carl Smith,.....	n hf of nw qr,.....	11	18	21 e	500 00	573 09	1860
		lots 17, 21 and 22 in block 259 in	3	38	1 0			
		the Village of Manitowoc,.....				200 00	242 40	1860
1858	Lyman Walker,.....	lots 2, 3 and 6 in block 207, in the	32	30	1 0			
1858	John Koerber,.....	Village of Manitowoc,.....				500 00	600 75	1861
1858	John Koerber,.....	lots 10 and 11 in block "O,".....	8	58	0 0	200 00	222 21	1861
1857	Chas. E. Haven and Mary J. Haven	lots 9, 12 and 16 in block 339,.....	8	58	0 0	200 00	222 21	1861
1861	GIVEN HOOD	lots 15, 18, 19 and 20 in block 386,	38	31	1 0	200 00	208 00	1862
		lots 1, 2 and 6 in block 384,.....	38	31	1 0	200 00	208 00	1862
		lot 6 in block 341,.....						
1858	Charles Gerke,.....	in the Village of Manitowoc,.....				500 00	604 54	1861
1858	Anna B. Flynn,.....	lots 1, 2, 6, 7 and 10 in block 308,						
		lots 14 and 15 in block 305,.....	31	19	31 e	2500 00	2545 31	1861
		lots 8 and 9 in block 309,.....						
		lot 16 in block 140,.....						
		in the Village of Manitowoc,.....				500 00	602 52	1861
1858	Paul Schindler,.....	lots 7 and 10 in block 204,.....						
1860	THE HEALTH...	lots 10 and 11 in block "G,".....	200	1 0	1 0			
		lots 1, 2 and 6 in block 253,.....						
		lot 17 in block 252,.....						
		in the Village of Manitowoc,.....				500 00	608 07	1861

STATEMENT "C."—Number and condition of Loans—continued.

Date of Loan.	Name of Mortgagor.	Description of Property.	Sec.	T'n.	Range.	Am't of Loan.	Am't due State.	Year when F'ted.
1857	MANITOWOC COUNTY— <i>Drainage Fund</i> —con.					200 00	605 25	1861
1858	Anna B. Franey,	w hf of sw qr,	27	19	21 e	\$200 00	\$242 97	1861
1858	MARATHON COUNTY— <i>School Fund</i> .					200 00	404 24	1861
1857	Galen Rood,	sw qr of ne qr,	28	31	7 e	500 00	596 60	1858
		and n hf of ne qr,	38	31	7 e			
1858	James J. Berry,	e hf of se qr,	8	29	8 e	500 00	655 51	1861
		and sw qr of nw qr & nw qr of sw,	9	29	8 e			
1858	Luther F. Hartwell,	sw qr,	17	31	8 e	400 00	517 52	1861
1857	Martin Hobart,	nw qr of se qr,	36	30	7 e			
		and lot No. 3,	8	29	7 e	850 00	400 88	1861
		and lot No. 2,	2	29	7 e			
1857	Asa Lawrence,	se qr of ne qr,	1	28	57 e	200 00	212 06	1860
		sw qr of ne qr,	32	32	38 e			
		lots 3 and 4, block 7, in Village of Wausaw,				500 00	585 32	1861
1857	Benj. F. Cooper,	w hf of sw qr,	26	31	6 e	450 00	512 21	1862
		and ne qr of ne qr,	34	31	6 e			
1858	O. R. Burdick,	undivided on third of the following to wit:	30	13	31 e	100 00	155 01	1863
		s hf of sw qr ne qr of sw qr,	21	29	5 e	200 00	288 38	1861
		n hf of se qr,	21	29	6 e			
		se qr of sw qr,	22	29	5 e			
		e hf of nw qr, sw of nw qr,	27	29	5 e			
		s hf of ne qr and nw qr of ne qr,	28	29	5 e	275 00	506 51	1861
		and nw qr,	28	29	5 e			

MARQUETTE COUNTY—School Fund.									
1888	M. B. Yappert	50	11	2	00	300	00	1888	
1888	Wm. L. McKensie	1	11	10	00	300	00	1888	
1887	ER. B. Hayes	12	11	10	00	320	00	1887	
1888	E. Edredge	10	15	0	00	500	00	1888	
1881	Dexter Bartholomew	22	25	0	00	400	00	1881	
1881	Chas. C. Griffin	28	27	0	00	300	00	1881	
1881	Alexander Voss	1	12	10	00	300	00	1881	
1887	Hollis S. Griffin	16	15	10	00	500	00	1887	
1887	Mary J. Havens and Chas. E. Havens	1	15	10	00	300	00	1887	
1888	Mrs. Deason	50	12	0	00	300	00	1888	
1888	John Deason	10	12	0	00	300	00	1888	
1888	John B. Deason	50	12	0	00	300	00	1888	
1888	Thomas Deason	1	11	10	00	300	00	1888	
1888	Thomas Deason	1	12	10	00	300	00	1888	
1881	M. H. Deason	24	16	0	00	300	00	1881	
1887	Chas. E. Havens and Mary J. Havens					500	00	1887	
1881	George F. Deason					200	00	1881	
1887	Wm. Maynard					500	00	1887	
1881	Osborn Deason	10	12	10	00	300	00	1881	
1881	Osborn Deason	0	11	10	00	300	00	1881	
1881	Osborn Deason	10	12	10	00	300	00	1881	
1887	R. C. Hull					500	00	1887	
1887	W. F. Baily					1500	00	1887	
1887	W. F. Baily					500	00	1887	

STATEMENT "C."—Number and condition of Loans—continued.

Date of Loan.	Name of Mortgagor.	Description of Property.	Sec.	T'n.	Range.	Amount of Loan.	Amount due state.	Year when r'd.
1857	MARQUETTE COUNTY—School Fund—con. Jane K. Delano and J. L. Delano.....	ne qr of nw qr, lying north of Fox River.....	16	15	10 e	\$ 500 00	\$ 565 60	1858
1857	Oscar Babcock.....	nw qr of sw qr.....	9	17	10 e	200 00	229 60	1858
1857	Mary J. and E. B. Kelsey.....	sw qr of sw qr.....	16	15	10	500 00	565 60	1858
1857	Orlando F. Huxton.....	lots 7, 8, 9, 10 & 11, in block 4; lots 29, 30, 31, 32 & 33, in block 2, in Rose & Kelsey's add to the village of Mentello.....				200 00	202 00	1858
1857	W. H. Gleason.....	lot No. 10.....	17	15	10 e	500 00	593 94	1860
1855	Thomas Doherty.....	undivided hf of ne qr.....	34	16	9 e	500 00	575 55	1860
1856	John B. Winchell.....	s hf of ne qr, and lots 4 & 5.....	1	15	10 e	300 00	337 92	1860
1857	John Tobin.....	w hf of ne qr.....	7	17	10 e	500 00	561 77	1860
1859	Wm. Davison.....	ne qr of ne qr.....	26	14	8 e	300 00	349 58	1860
1859	Frank Hyde.....	n hf of se qr.....	16	16	9 e	300 00	337 86	1860
1858	J. H. Clark.....	se qr of nw qr.....	20	15	9 e	300 00	341 80	1862
1857	O. R. Burdick.....	Commencing at a stake standing on the bank of Buffalo Lake, between sec. 7 & 8, thence running north on said sec. line until it reaches the qr. post, thence west on the center line of said section until there shall be the quantity of 50 acres of land, by running south parallel with the east line of said sec. to the bank of Buffalo Lake making the said land of equal width.....	7	12	10 e	200 00	202 00	1862
1857	Warren Salisbury.....	of equal width.....	26	31	8 e	350 00	410 03	1861
1857	Justin Abbott.....	a hf of ne qr.....	13	17	10 e	250 00	318 49	1861
1858	W. D. Walker.....	nw qr of sw qr.....	1	17	10 e	200 00	241 22	1861
		eh of ne qr.....	29	17	9 e	300 00	363 94	1861

100

1857	W. H. Peters,	w hf of nw qr., & se qr of nw qr,	85	16	9 e	500 00	566 68	1861
1860	John H. Hews,	ne qr of nw qr.,	20	15	9 e	200 00	280 81	1861
1867	Eli B. Haynes,	w hf of sw qr.,	11	15	9 e			
		and ne qr of se qr.,	10	15	9 e	300 00	352 99	1862
1859	R. Ethredge,	lots 1 & 2, and se qr of nw qr.,...	28	15	9 e	500 00	559 55	1862
1861	Dexter Bartholemew,	w hf of nw qr.,	27	16	9 e			
		and sw qr of se qr.,	28	17	9 e	400 00	459 91	1862
1861	Chas. C. Griffin,	nw qr of se qr.,	23	17	10 e	100 00	115 89	1862
1861	Alexander Potts,	sw qr of sw qr.,	11	16	9 e	200 00	224 94	1862
<i>Drainage Fund.</i>								
1858	S. L. Abbott,	nw qr of se qr.,	18	17	10 e	125 00	154 68	1861
MILWAUKEE COUNTY—School Fund.								
1857	Sherman M. Booth, borrower, Mary H. C. Booth, mortgagor,	One acre in the S. W. cor. of lot No. 44, in	16	7	22 e			
1868		beginning at the S. W. corner of said lot 44, running thence north on the west line of said lot, 10 rods, thence east 16 rods, thence south 16 rods, thence west 16 rods, to the place of beginning,				500 00	568 99	1860
1857	Sherman M. Booth, and Mary H. C. Booth,	one acre in the north-west cor. of lot 44, in	16	7	22			
1868		beginning at the N. W. cor. of said lot 44, thence south on the west line of said lot 10 rods, thence east 16 rods, thence north 10 rods, thence west 16 rods to place of beginning,				500 00	568 54	1860
1867	G. M. Fitzgerald,	s $\frac{1}{2}$ of quarter block 46, in the 1st ward of the City of Milwaukee,	80	6	22 y	500 00	561 88	1860
1857	Ferdinand Schmelling,	w hf of s hf of sw qr of sw qr.,	80	6	22 y	400 00	450 07	1860

STATEMENT "C."—Number and condition of Loans—continued.

Date of Loan.	Name of Mortgagor.	Description of Property.	Sec.	T'n.	Range.	Amount of Loan.	Am't due State.	Year when P'd.
MILWAUKEE CO.—School Fund—continued.								
1857	J. H. Dodge,	e hf of lot 8, in block 53, in the 4th ward of city of Milwaukee,				\$500 00	\$562 10	1860
1858	Jane Corse, borrower; Mary H. C. Booth and S. M. Booth, mortgagors,	One acre in lot 44, in w hf, to wit, commencing at a point in the e line of said lot 44, 48 rods e of the sw corner, thence east 16 rods, thence n 10 rods, thence w 16 rods, thence south 10 rods to place of beginning,	16	7	22 e	500 00	565 22	1860
1858	Cyrus D. Booth, borrower; Mary H. C. Booth and S. M. Booth, mortgagors,	one acre in lot 44, in west hf of commencing at a point in the n line of said lot 44, 32 rods e of the nw corner, thence e on said n line 16 rods, thence s 10 rods, thence w 16 rods, thence n 10 rods to place of beginning,	16	7	22 e	500 00	564 29	1860
1858	Thomas J. Salsmann, Mary H. C. Booth and S. M. Booth, mortgagors,	one acre in lot 44, in west hf of commencing at a point on the s line of said lot 44, 32 rods e of sw corner of the same, thence e on said a line 16 rods, thence n 10 rods, thence w 16 rods, thence s 10 rods to place of beginning,	16	7	22 e	500 00	564 29	1860
1861	Wm. H. H. H.		11	10	8 c	500 00	554 34	1865
1861	Chas. C. O'Hara		32	11	10 c	100 00	112 33	1865
1861	Dexter W. H.		58	11	8 c	500 00	564 92	1860
1861	H. H. H.		58	12	8 c	500 00	554 34	1865
1861	H. H. H.		10	12	8 c	500 00	554 34	1865
1861	H. H. H.		41	12	8 c	500 00	554 34	1865
1861	H. H. H.		50	12	8 c	500 00	554 34	1865
1861	H. H. H.		20	12	8 c	500 00	554 34	1865

Date	Name of Mortgagor	Description of Property	Sec	T	Block	Area	Price	Assessed Value	Year
1858	Adaline P. Corsee, Mary H. C. Booth and S. M. Booth, mortgagors.....	one acre in lot 44, in west hf of commencing at a point in the n line of said lot 44, 48 rods e of the nw corner of same, running thence e on said n line 16 rods, thence s 10 rods, thence w 16 rods, thence n 10 rods, to the place of beginning.....	16	17	22-e		300 00	387 04	1861
1858	F. C. Holsen & M. J. Gibson.....	lot 4, in bl'k 109 in the 5th ward Milwaukee.....	33	18	1-e		300 00	320 82	1860
1858	James H. Weston.....	lot 8, in bl'k 98, in the 5th ward Milwaukee.....	31	11	1-e		300 00	331 23	1860
1858	William Hull.....	lot 1, in bl'k 111.....					500 00	564 74	1860
1858	William Hull.....	and lot 7, in bl'k 98, in the 5th ward, city of Milwaukee.....	11	11	2-e		310 25	416 17	1861
1858	Arthur McArthur.....	that part of lots 16, 17 and 18, in blk 85, in the 8d ward of the city of Milwaukee, bounded as follows, to wit: commencing at the nw corner of lot 19, in said bl'k, running thence w on Chicago St. 20 feet, thence s to the s line of lot 18, parallel with the w line of lot 19, thence e to w line of lot 19, thence n along the w line of lot 19, to the place of beginning--being 20 feet front and rear, fronting on Chicago Street.....	38	11	4-e		300 00	341 82	1863
1858	Ephraim Marriner.....	the middle 1/2 of 1/2 of blk 88, in the e hf of sw qr of sec. 21, in the 1st ward of the city of Milwaukee.....	38	18	3-e		500 00	810 97	1861
1858	James A. Weston.....		38	18	3-e		200 00	202 38	1863
1858	James A. Weston.....		11	18	3-e		300 00	322 82	1863
1858	James A. Weston.....		14	11	3-e		300 00	322 82	1863
1858	James A. Weston.....		30	18	3-e		400 00	421 38	1863
1858	James A. Weston.....		30	18	3-e		300 00	321 14	1861
1858	James A. Weston.....		38	18	1-e		300 00	301 82	1861
1858	James A. Weston.....						2000 00	2207 11	1861
1858	James A. Weston.....						595 00	688 41	1862
1858	Hugh Mc Garry.....						500 00	554 22	1862

STATEMENT "C."—Number and condition of Loans—continued.

Date of Loan.	Name of Mortgagor.	Description of Property.	Sec.	T'n.	Range.	Amount of Loan.	Amn't due State.	Year when F'ted.
MILWAUKEE CO.—Drainage Fuud.								
1822						282 00	222 11	1825
1858	F. A. Theirback,	lots 8, 4, 5, 6 and 7, in blk 3 in Mallory & Kern's add. to the city of Milwaukee, in the 9th ward,				\$500 00	\$601 77	1861
1858	E. C. S. Bade and Albert Bade,	lots 5, 6, 7, 8 and 9, in blk 2, in Mallory & Kern's add. to the city of Milwaukee, in the 9th ward,				500 00	601 85	1861
MONROE COUNTY—School Fund.								
1856	Robert E. Gillett,	ne qr,	28	19	1 w	500 00	641 74	1861
1857	J. D. Dammon,	s hf of se qr,	20	19	2 w			
		and ne qr of ne qr,	29	19	2 w	480 00	581 29	1862
1857	F. Asbury Ford,	s hf of nw qr and ne qr of sw qr,	14	17	3 w	300 00	388 95	1862
1857	Chandler Dammon,	ne qr of se qr,	10	18	3 w			
		nw qr of sw qr,	11	18	3 w			
		nw qr of nw qr,	28	19	2 w	500 00	555 23	1862
1857	J. D. Condit,	sw qr of sw qr and e hf of sw qr,	21	19	2 w	300 00	336 63	1862
1859	Morrison McMillan,	s hf of ne qr,	26	17	4 w	305 00	347 95	1862
University Fund.								
1822						310 32	320 11	1821
1857	E. Sanford Blake,	ne qr,	17	17	3 w	500 00	569 65	1861
Drainage Fund.								
1858	Leonard P. Risings,	ne qr of ne qr,	21	17	4 w	200 00	281 82	1860
1858	Isaac M. Norton,	sw qr of se qr,	22	16	1 e			
		and s hf of se qr of se qr,	22	16	1 e	300 00	350 93	1860
1858	L. C. Morse, & Wm. Letson,	lots 8 and 9, in blk 1, in Gilman's add. to Sparta, also the s hf of sw qr,	28	19	1 w	200 00	284 07	1861

1858	Robert Anderson	se qr	6	19	2 w	400 00	448 40	1862
1861	OCONTO COUNTY.— <i>Drainage Fund.</i>					100 00	118 88	1860
1858	John J. McClellan	lots 2, 4, 6, 8, 9 and 10, of block 11, in Peter Pecer's addition to the village of Oconto.				200 00	264 14	1860
1858	Frank F. Coleman	sw qr of ne qr	11	29	20	225 00	264 00	1860
1861		se qr of ne qr	11	29	20			
		n hf of ss qr	11	29	20	850 00	896 84	1861
OUTAGAMIE COUNTY.— <i>School Fund.</i>								
1859	Mary H. Scofield and F. A. Scofield	sw qr	8	28	15	500 00	595 86	1860
1862								
1861								
1861								
1858	Wm. C. Grims	East 30 acres of that part of lot 1, in sec. 30, and lot 3, of sec. 19, all in town 21, range 18 east, north side of Fox River, lying between the plank road of the Winnebago lake and Fox river road company, and Fox river.				500 00	579 68	1862
1861								
1860								
OZAUKEE COUNTY.— <i>School Fund.</i>								
1857	David Saar	lot 6, in block 2, in the old plat of the village of Port Washington, and lots 11, 12, 13 and 14, in block 10, in the north east addition to Port Washington.				500 00	646 29	1861
1861								
1860								
1859	John A. Brown	Commencing at the north west corner of the original plat or survey of the village of Port Washington, running west 12 rods; thence north 28 rods; thence east 20 rods; thence south 28 rods; thence west 8 rods, to place of beginning, $\frac{1}{2}$ acre of land				150 00	207 00	1861
1861								

STATEMENT "C."—Number and condition of Loans—continued.

Date of Loan.	Name of Mortgagor.	Description of Property.	Sec.	T'n.	Range	Amount of Loan.	Amount due State.	Year when F'd.
PEPIN COUNTY.—School Fund.								
1857	L. T. Crain,.....	e hf of sw qr.....	10	25	13 w	\$ 400 00	\$ 454 00	1860
University Fund.								
1856	Chancey Carpenter,.....	lots 4, 5 and 6.....	33	23	14 w }	200 00	878 33	1861
		and sw qr of sw qr.....	33	23	14 w }	500 00	578 19	1861
PIERCE COUNTY.—School Fund.								
1857	E. G. Wise and P. V. Wise,.....	e hf of nw qr.....	81	26	17 w			
1857		sw qr of sw qr.....	8	26	17 w			
1857		and the undivided hf of e hf of sw qr.....	8	26	17 w	500 00	681 87	1861
1850	Amos Harris,.....	n hf of ne qr.....	14	24	16 w	200 00	234 84	1861
PORTAGE COUNTY.—School Fund.								
1857	Henry W. Eddy, borrower, Lucinda Carpenter, mortgagor,.....	nw qr of ne qr.....	28	22	10 e	200 00	229 60	1858
1857	Jacob X. Brands,.....	w hf of ne qr.....	5	22	7 e	400 00	458 60	1858
1857	Jane Brands and Jacob X. Brands,.....	s hf of ne qr.....	5	22	7 e	400 00	458 60	1858
1855	William Griffin,.....	s hf of sw qr.....	33	24	8 e	400 00	449 99	1860
1850	John A. Savage, Jr.,.....	lots 27, 28, 29 and 30, in block 19, lots 12, 13, 14 and 16, in block 21, all in the village of Stevens' Point,.....	11	30	30	800 00	340 19	1860
1857	Joseph Lathrop,.....	lots 109, 110, 111, 112, 113 and 114, in block 45; lots 120 and 121, in block 44, in Strong, Ellis and others addition to Stevens' Point,.....	11	30	30	552 00	397 00	1860
1857	A. W. Ostrander,.....	s hf of nw qr.....	26	21	8 e	500 00	564 17	1860
						100 00	116 66	1860

1857	H. W. Mitchell,	ne qr of sw qr, and w hf of sw qr, sec. 17, town 28, range 8 east; also commencing at a point 120 rods due north of south-west, corner of sec. 23, town 28, range 8 east; running thence north 120 rods, thence east 80 rods, thence south 120 rods, thence west 80 rods, to place of beginning,	8	3	38	800 00	571 08	1861
1820	Isaac Holt,							
1828	S. M. Smith,				3 0	200 00	532 42	1861
1821	James T. Dutton,					400 00	481 03	1861
1857	Jas. B. Wigginton,	w hf of se qr, and e hf of sw qr,	12	22	9 e	500 00	568 76	1860
1857	Nelson Havens,	w hf of sw qr,	23	21	8 e	200 00	597 23	1860
1857	Rufus W. Dutton,	sw qr of nw qr, and ne qr of sw qr,	35	21	8 e	150 00	225 19	1860
1857	John T. Pierce,	n hf of ne qr,	23	21	8 e	200 00	184 27	1861
1857	David A. Agnew,	nw qr of ne qr,	20	24	8 e	200 00	242 89	1861
1856	Lucinda Carpenter,	lots 2, 11 and 14,	19	22	9 e	300 00	240 79	1861
1857	W. D. McIndoe,	ne qr of se qr, s hf of se,	11	21	8	500 00	366 23	1861
1856	John Baptist DuBay,	lot No. 5, lot 4 and 3, lot 1,	9	25	7 e		612 14	1861
1856	Thomas B. Lutz,		3	25	7 e			
1857	Alfred Earll,	ne qr,	10	25	7 e	500 00	727 21	1861
1857	Algernon B. Crosby,	lot No. 6,	2	28	8 e	500 00	603 62	1862
1857	Julius Meltzer,	lot 6, in block 5; lot 32, in block 19, and the undivided hf of lot 33, in block 18, in the village of Stevens' Point,	31	24	9 e	300 00	336 21	1862
1857	Jeduthan Spooner,	lots 23 and 24, in block 20, and the undivided hf of lot 1, in block 1, in Strong, Ellis and others addition to Stevens' Point,	3	27	2	300 00	440 30	1860
1857	Jeduthan Spooner,					500 00	568 10	1862
1857	Jeduthan Spooner,					300 00	842 51	1861
1857	Jeduthan Spooner,					100 00	568 62	1862
1857	Jeduthan Spooner,					500 00	618 11	1862
1857	Sarden W. Dutton,	e hf of ne qr,	35	21	8 e	300 00	835 96	1862

STATEMENT "C."—Number and condition of Loans—continued.

Date of Loan.	Name of Mortgagor.	Description of Property.	Sec.	T'n.	Range	Amount of Loan.	Amount due State.	Year when F'd.
	PORTAGE COUNTY— <i>University Fund.</i>							
1857	Elisha Park,.....	w hf of se qr.....	9	24	8 e	300 00	347 21	1861
	<i>Drainage Fund.</i>							
1858	Loren Mitchell,.....	ne qr.....	18	23	7 e	400 00	449 90	1860
1868	Rosilla Putnam and Erastus J. Putnam,.....	nw qr of se qr.....	86	22	10	200 00	226 62	1860
1868	A. J. Dickason,.....	lot number 22 and.....	18	22	9 e	200 00	202 65	1865
		lots 3 and 10.....	19	22	9 e	300 00	364 51	1861
	RACINE COUNTY— <i>School Fund.</i>							
1868	Randall W. Smith,.....	part of south west qr of block 60 in school section addition to city of Racine, beginning at the sw corner of said block, thence east on south line of said block 240 feet, thence north 180 feet, thence west 240 feet, thence south to place of beginning,.....	11	31	8 e	200 00	215 14	1861
1861	Otis E. Stevens,.....	lots 3 and 4 in block 61 in the 4th ward of city of Racine,.....	13	33	3 e	500 00	614 61	1861
1867	Lyman J. Dutton,.....	the north 40 feet of lot 10 in block 14, in Racine city,.....				400 00	487 02	1861
1858	S. N. Small,.....	n hf of nw qr and sw qr of nw qr	4	4	2 0	500 00	628 43	1861
1850	Isaac Hoyt, Jr.,.....	lot 5 in block 8 in the village (now city) of Racine, being a part of lot 6 in s hf of.....	9	3	28 e	800 00	841 93	1861

Date	Name of Mortgagor	Description of Property	Sec.	T.	R.	Amount of	Rate	Year
1856	Chester Bush	part of se qr of block 50 in school section addition to city of Racine, to wit: beginning at the se corner of said block, thence west on the south line of said block 240 feet, thence north 180 feet, thence east 240 feet, thence south 180 feet to the place of beginning—cont'g about 1 acre.				400 00	485 00	1861
1857	John Kearney	commencing at a point distant 88 feet 6 inches north from the se corner of block 50 in the school sec. addition to the city of Racine, thence north 162 feet 6 inches, thence west 245 feet 6 inches, thence south 162 feet 6 inches, thence east 245 feet 3 inches to place of beginning.				500 00 200 00	581 52 401 00	1861
1861	Bank of Racine	same as above				400 00	485 01	1861
1861	Bank of Racine	same as above				500 00 500 00	581 52 401 00	1861
1862	Drainage Fund	same as above				500 00 200 00	555 47 203 35	1862
1862	Thomas B. Laoy	lots 11 and 12 in east hf of block 57 in school section addition to Racine.	50	1	15 e	200 00	200 43	1860
1862	Richland County—School Fund	same as above				400 00	487 18	1861
1869	Joseph C. Ford	sw qr of nw qr	9	9	2 e			
1869	Fred H. Stevens	se qr of ne qr	8	8	2 e	200 00	200 22	1860
1860	Joseph Smith	fractional lot 1	18	8	2 e	300 00	362 42	1861
	Richland County—Drainage Fund	ne qr of nw qr and	34	10	2 e			
		nw qr of ne qr	34	10	2 e	133 00	163 62	1862

STATEMENT "C."—Number and condition of Loans—continued.

Date of Loan.	Name of Mortgagor.	Description of Property.	Sec.	T'n.	Range.	Amount of Loan.	Am't due State.	Year when F'ed.
	RICHLAND COUNTY.—Drainage Fund.							
1800	Joseph Smith	EA DL OF BE DL	37	10	3 e	120 00	120 25	1805
1858	Wm. E. Haward	NE QR OF SE QR	19	9	1 e	170 00	213 10	1861
1858	Isiah Elliot	NW QR OF SW QR	27	9	1 e	165 00	196 58	1861
1829	ROCK COUNTY.—School Fund.							
1856	Wm. H. Benaway	lot 5 in block 37 in the village (now city of Janesville)				400 00	453 60	1858
1856	M. V. Pasco	block 6 in Rockwell's add. to Beloit in sw qr of sw qr	26	1	12 e	500 00	566 42	1860
1856	James Neil	lots 1 and 2 in bl'k 28 in Palmer & Sutherland's addition to Janesville				500 00	568 72	1860
1857	Samuel A. Stinson and A. Hyatt Smith, mortgagor	lots 1 & 2 and n hf of lot 3 in bl'k 9 in Smith's addition to Janesville				200 00	222 41	1863
1857	Frank S. Stayner, A. Hyatt Smith, mortgagor	lots 9 & 10 & n hf of lot 8 in bl'k 9 in Smith's addition to Janesville				500 00	601 06	1861
1857	Martin Dunn, borrower, A. Hyatt Smith, mortgagor	lots 4 & 5 & s hf of lot 3 in block 9 in Smith's addition to Janesville				400 00	482 07	1861
1857	Robert Patton and A. Hyatt Smith, mortgagor	lots 6 & 7 & s hf of lot 8 in block 9 in Smith's addition to Janesville				500 00	601 06	1861
1857	S. N. Small					200 00	281 23	1861
1850	Isaac Hoyt, Jr.					400 00	482 06	1861
1829	George Phipps							

43341

50

1855	Chauncey P. King	Part of lot 2, in block 83, beginning at the south-west corner of said lot, thence northerly on westerly line of said lot, 22 feet; thence easterly parallel with the southerly line of said lot 22 feet; thence southerly parallel with the westerly line of said lot, 22 feet, to the southerly line thereof, being at a point on the northerly line of Court street, thence westerly on the southerly line of said lot 22 feet, to the place of beginning, in the village of Janesville.	30	13	2	100 00	188 33	1865
1823	John H. ...		10	13	3	200 00	231 63	1861
1823	...		10	13	3			
1823	...		10	13	3	400 00	400 30	1861
1823	...		30	13	4	400 00	251 58	1861
1823	...		30	13	4	520 00	382 40	1860
1823	...		30	13	4	520 00	582 40	1860
1823	...		30	13	4	300 00	374 29	1860
1823	...		10	13	2	400 00	410 11	1860
1823	...		10	13	2	400 00	431 81	1860
1823	...		30	13	4			
1858	S. N. Small	sw qr of ne qr	4	4	12 e	500 00	553 16	1862
						500 00	551 56	1862
ST. CROIX COUNTY.—School Fund.								
1857	Julius White	All that piece or parcel of land commencing at a point distant 15 rods south of north east corner of the nw qr of se qr of sec. 25, town 29, range 20 west, thence west 40 rods, thence south 15 rods, thence east 40 rods, thence north 15 rods, to place of beginning, containing 3 1/2 acres in city of Hudson.				300 00	302 84	1860
1858	...		30	58	10	200 00	280 45	1860
1858	...		20	00		200 00	258 17	1860
1858	W. H. Gleason	s hf of se qr	8	29	19 w	500 00	568 40	1858
1859	C. C. Leeds	nw qr of ne qr	2	29	19 w	250 00	310 92	1860
1856	Allen Dawson	w hf of nw qr	2	28	19 w	500 00	565 99	1860
1860	W. A. Johnson	and n hf of se qr	3	28	19 w	500 00	612 47	1861
		e hf of ne qr	18	28	19 w	200 00	288 42	1861

31

STATEMENT "C."—Number and Conditions of Loans.—continued.

Date of Loan.	Names of Mortgagor.	Description of Property.	Sec.	T'n.	Range.	Amount of Loan.	Amn't due State.	Year when P'd.
	ST. CROIX COUNTY.—Drainage Fund.							
1858	Charles Andrews,	ne qr of ne qr.....	18	29	20 w	\$500 00	\$640 18	1860
1858	George Strong,	lot 12, in block "F," lots 1, 2, 8, 10, 11 and 12, in block "E," in East Hudson, a part of the city of Hudson,				500 00	626 78	1860
1858	A. D. Richardson,	w hf of ne qr.....	29	28	19 w	500 00	586 42	1860
	SAUK COUNTY.—School Fund.							
1856	J. L. French,	nw qr of sw qr.....	8	9	6 e	250 00	305 98	1860
1857	James S. Mosley,	lots 7 and 8, in block 21, and lots 11 and 12, in block 20, in the village of Baraboo,				500 00	570 65	1860
1857	Otis Lake,	w hf of sw qr.....	18	33	4 e	550 00	399 09	1860
		and 15 acres from the west side of e hf of sw qr.....	33	18	4 e	400 00	461 87	1860
1859	F. A. Scofield,	w hf of sw qr.....	18	18	4 e	400 00	470 17	1860
1858	S. N. Small,	e hf of nw qr.....	16	12	5 e			
1859	James B. Bradford,	se qr of nw qr.....	31	10	6 e	300 00	344 58	1860
	E. B. Nelson, mortgagor,	nw qr of sw qr.....	29	11	6 e	250 00	285 45	1860
1859	Michael Carmichael,	sw qr of sw qr.....	29	11	6 e	250 00	285 46	1860
1859	Henry Jacobs,	sw qr of ne qr and nw qr of se qr	30	18	4 e	400 00	521 28	1861
1857	Cyrus Card,	nw qr.....	12	9	8 e			
1857	Wm. L. Newman,	and w hf of ne qr.....	8	9	8 e	500 00	706 26	1861
		n hf of ne qr.....	16	18	2			
1859	Susan H. and F. A. Scofield,	sw qr of ne qr.....	16	18	2	500 00	591 64	1861
		and a hf of se qr.....	16	18	2	166 66	188 75	1862
1861	Stephen B. Dilley,	w hf of sw qr.....	30	11	5 e			

Year	Name	Description of Property	Acres	Value	Amount Paid	Year
<i>Drainage Fund.</i>						
1858	Simeon Dean, borrower, Ebenezer Watson, mortgagor,	ne qr of nw qr sw qr of nw qr	2 9 6 e } 2 9 6 e }	500 00	587 27	1860
SHAWANAW COUNTY.— <i>University Fund.</i>						
1857	Wm. A. Tanner,	s hf of se qr	32 27 15 e	400 00	481 30	1858
SHEBOYGAN COUNTY.— <i>School Fund.</i>						
1857	Thomas Feagan,	lot 5, in Bates' addition to original plat of the village of Sheboygan,		200 00	612 05	1861
1857	Dennis Raidy,	lot 4, in Bates' addition to original plat of the village of Sheboygan,		500 00	588 06	1860
1856	Charlotte W. Edwards,	lot 10, in block 74, city of Sheboygan,		500 00	571 70	1860
1857	Stephen Wolverton,	lots 1 to 22 inclusive, in Wolverton's addition to Sheboygan,		200 00	251 89	1861
1860	D. M. Hanscome,	lots 8 and 9, in block 111, and lots 3, 4 and 5, in block 122, in city of Sheboygan,		450 00	636 17	1861
1862	F. J. Mills,	lots 127 and 128, in Ellis' addition to the village of Sheboygan,		300 00	355 20	1862
<i>Drainage Fund.</i>						
1858	Catharine Schneider,	lots marked "F" and "M," in Bates' addition to original plat of Sheboygan,		200 00	234 50	1858
1858	John Hanensteine,	lots 14, 15, 16 and 17, in block 148, in the city of Sheboygan,		250 00	382 21	1860
				500 00	696 91	1861

STATEMENT "C."—Number and Condition of Loans—continued.

Date of Loan:	Name of Mortgagor.	Description of Property.	Sec.	T'n.	Range.	Amount of Loan.	Amn't due State	Year when F'ted.
1858	TREMPEALEAU CO.— <i>University Fund.</i>					320 00	383 31	1860
1858	Caroline E. Harris,.....	lots 1 and 9,.....	13	18	10 w			
	George Strong,.....	and lot 1,.....	24	18	10 w	\$500 00	\$576 02	1860
	<i>Drainage Fund.</i>							
1858	Jacob H. Collier,.....	sw qr of nw qr,.....	20	18	8 w	100 00	129 42	1860
1858	Francis W. Newland,.....	ne qr of se qr,.....	23	18	9 w	300 00	346 36	1863
	VERNON COUNTY— <i>School Fund.</i>							
1856	Esther Austin,.....	sw qr of sw qr,.....	27	12	3 w			
		sw qr of ne qr,.....	34	12	3 w			
		n hf of ne qr,.....	33	12	3 w			
		se qr of ne qr,.....	33	12	3 w	400 00	555 99	1861
1860	S. F. & Abram Dygert,	sw qr and nw qr of se qr,.....	36	14	2 w	500 00	618 81	1861
1861	Peter Kyser,.....	e hf of ne qr,.....	28	12	3 w			
	<i>Drainage Fund.</i>	w hf of nw qr,.....	27	12	3 w	300 00	346 54	1862
1858	James June,.....	ne qr of nw qr, se qr of.....	29	13	3 w			
		nw qr and ne qr of sw qr,.....	29	13	3 w	500 00	615 67	1861

54

WALWORTH COUNTY—School Fund.

1855	Lyman Cowdery	Lots 1 and 2, in bl'k 19, situated in the village plat of the town of Elkhorn, also one fourth of an acre adjoining on the west side of said lots 1 and 2, commencing at the nw corner of said lot 2, thence west 8 rods to a stake, thence s 5 rods to a stake thence e 8 rods to the sw corner of said lot 2, thence n 5 rods to the place of beginning, containing $\frac{1}{4}$ of an acre, more or less, e hf of sw qr,	19	33	14 e	320 00	301 33	1801
1855			5	31	14 e	200 00	200 00	1801
1855			32	33	14 e			
1855			32	33	14 e	200 00	200 00	1802
1855			8	31	14 e	200 00	200 00	1802
1855			10	9	19 e	180 00	302 18	1800
1855			22	9	19 e	200 00	211 38	1802
1855	Charles N. Meigs		84	8	16 e	400 00	453 67	1857
1855						500 00	617 51	1861
WASHINGTON CO.—School Fund.								
1854	Samuel Hirsch	lots 9, 10 and 19, in bl'k 23, " 9 and 10 " 31,..... " 16, 17, 18, 19 & 20, in bl'k 32, as laid down on the recorded plat of the village of West Bend, e hf of sw qr, with the exception of the southern 19 acres thereof, the quantity of land hereby conveyed containing 30 acres, n hf of nw qr,	8	11	19 e	300 00	301 13	1801
1854						200 00	200 00	1800
1854	Moses Weil		20	11	19 e	500 00	597 00	1856
1856	Mathias Altenhoffer		21	11	19 e	500 00	564 36	1857
1856	Maxon Hirsch	lots 1 to 10 inclusive, in bl'k 8 in McHenry's addition to the village of West Bend, according to the plat of said addition,	33	11	19 e	500 00	564 36	1857

85

STATEMENT "C."—Number and condition of Loans—continued.

Date of Loan.	Name of Mortgagor.	Description of Property.	Sec.	T'n.	Range.	Am't of Loan.	Am't due State.	Year when F'd.
WASHINGTON CO.—School Fund—concluded.								
1857	Leon Schleisinger,	e hf of se qr.....	32	11	19 e	500 00	615 78	1860
1820	University Fund.	lots 3, 4, 5 and 6 in block 3.....	31	11	19 e	200 00	204 30	1821
1856	Louis Cohn,	lots 4, 5 and 6 in block 4.....	29	12	8 w	200 00	204 30	1821
1855	Jacob H. Collier,	lots 12 and 13 in block 6.....	28	18	9 w	300 00	346 20	1863
1858	Francis W. Newland,	lot 3, in block 8.....	28	18	9 w	300 00	346 20	1863
1821	Esther Austin	lots 8 and 9 in block 5 in the village of Schleisingerville.....	30	11	19 e	500 00	606 00	1861
1856	Drainage Fund.	se qr of nw qr.....	3	11	19 e	500 00	601 13	1861
1858	Eliza A. Weil,	se qr of nw qr.....	3	11	19 e	500 00	601 13	1861
WAUKESHA COUNTY.—School Fund.								
1856	John Thompson,	nw qr of se qr.....	33	5	20 e	500 00	571 28	1858
1851	Daniel and Ellen Cassack,	ne qr of se qr.....	10	8	19 w	180 00	205 19	1860
WAUPACCA COUNTY.—School Fund.								
1857	Amos L. Peasley,	nw qr of ne qr, and sw qr of se qr.....	35	22	14 e	500 00	574 11	1858
1857	Job G. Davis,	w hf of ne qr.....	35	22	14 e	500 00	598 67	1860
1857	Alvin L. Fuller,	se qr of se qr, and ne qr of ne qr.....	2	21	14 e	500 00	590 44	1861
1858	S. N. Small,	n hf of se qr.....	13	22	11 e	250 00	301 23	1861

Drainage Fund.

1858	L. A. R. Hobart,.....	se qr of se qr, wa. d.	37	22	14 e	315 00	388 85	1865
1860	and n hf of nw qr of sw qr and	6	23	14 e			
1860	that part of the s hf of sw qr	18	23	14 e	300 00	388 71	1865
1861	of sw qr situated on east side	38	18	8 e	300 00	319 39	1865
1868	Wm. V. Baker,.....	Little Wolf River,.....	50	12	500 00	554 28	1862
1861	n hf of sw qr,.....	53	21	14 e	200 00	241 68	1862
1861	ne dr of wa dr	3	18	8 e	300 00	351 43	1865
1861	ne dr of wa dr	14	18	10 e	300 00	350 35	1865
1861	se dr of wa dr	18	30	8 e	300 00	358 71	1865
1856	Alva Nash,.....	ne qr of nw qr,.....	34	19	10 e	300 00	355 49	1860
1856	Jacob S. Bugh,.....	w hf of sw qr,.....	36	19	10 e	400 00	457 02	1860
1858	Lewis & O. A. Blake,.....	w hf of nw qr,.....	23	19	10 e	200 00	258 14	1860
1860	John A. Bartram,.....	e hf nw qr,.....	20	19	9 e	250 00	294 80	1860
1850	Milo S. Renaud,.....	s hf of nw fractional qr,.....	19	20	9 e	100 00	118 08	1861
1861	and ne qr of sw qr,.....	12	19	10 e	400 00	459 07	1860
1859	Joshua H. Pierce,.....	ne qr of se qr,.....	17	18	10 e	150 00	192 05	1861
1859	George H. Welch,.....	and s hf of se qr of ne qr,.....	17	18	10 e	250 00	288 29	1860
1859	Davis B. Wheeler,.....	s hf of nw qr and ne qr of nw qr,.....	25	20	8 e	500 00	568 57	1860
1850	O. M. Prutsman,.....	e hf of sw qr,.....	24	20	8 e	250 00	289 75	1860
1861	n hf of ne qr,.....	25	20	18 e	300 00	360 88	1861
1850	Alexander Clark,.....	and sw qr of ne qr,.....	24	20	8 e	400 00	461 86	1860
1857	Lewis H. Bagg,.....	ne qr of se qr and se qr of se qr,.....	4	20	9 e	400 00	468 86	1860
1861	sw qr of se qr,.....	3	18	12 e	300 00	363 00	1861
1861	and nw qr of ne qr,.....	17	18	12 e			
1857	Phineas Walker,.....	except 3 acres on south end,.....	31	13	10 e	500 00	610 87	1860
1861	being a part of the.....						
1861	s hf of ne qr,.....	34	19	10 e			
1861	bounded north by lands of S. E. Jennings, and east, south and west by the mill pond, being about 15 acres of land, and lying adjacent to the Village of Wautoma,.....						
1861				300 00	365 70	1861
1857	Alex. J. French,.....	n hf of ne qr,.....	1	18	8 e			
1861	and a hf nw qr,.....	1	18	8 e	200 00	289 17	1861

187

STATEMENT "C."—Number and Condition of Loans—continued.

Date of Loan.	Name of Mortgagor.	Description of Property.	Sec.	T'n.	Range.	Amount of Loan.	Am't due State.	Year when F'ted.
	WAUSHARA COUNTY—School Fund.—con.							
1857	Samuel Collins,	lot 8 in block "H," in the village of Wautoma,	21	19	10 e	\$250 00	\$318 66	1861
1857	Wm. A. Bugh,	se qr of sw qr,	21	19	10 e	300 00	369 09	1861
1857	Benjamin Chamberline,	s hf of se qr,	9	19	8 e	300 00	350 00	1861
1857	Nathaniel Wolcott,	n hf of sw qr,	6	18	8 e	209 00	225 82	1861
1857	George H. Colby,	se qr of se qr,	29	18	11 e	260 00	299 88	1861
1858	Lewis & O. A. Blake,	sw qr of ne qr,	5	20	8 e	200 00	281 23	1861
1858	J. F. Randolph,	and n hf of ne qr of se qr,	5	20	8 e	200 00	281 23	1861
1858		sw qr of ne qr,	11	18	18 e	125 00	165 52	1861
1858		and se qr of nw qr,	11	18	18 e	200 00	275 46	1861
1857	Solon W. Hall,	ne qr of se qr,	20	19	9 e	100 00	118 98	1861
1860	Wm. H. Tredway,	se qr of sw qr,	20	19	9 e	200 00	236 08	1861
1860	Deiss R. Coon,	w hf of sw qr,	14	19	11 e	300 00	322 14	1860
1857	Elliott Reed,	n hf of se qr,	14	19	11 e	300 00	321 05	1860
1857		ne qr of nw qr,	14	19	11 e	500 00	538 78	1862
1857		e hf of sw qr,	18	20	9 e	200 00	223 41	1862
1857	Betsy Jones,	se qr of sw qr,	14	18	10 e	200 00	226 82	1862
1857	Emma E. Webb and Wm. C. Webb,	ne qr of sw qr,	2	18	9 e	200 00	227 43	1862
1857	H. B. Hodge,	ne qr of nw qr,	22	18	10 e	200 00	250 70	1862
1857	George F. Witter,	nw qr of nw qr,	29	18	9 e	300 00	345 39	1862
1857	Amos S. Hall,	ne qr of sw qr,	29	18	9 e	300 00	345 39	1862
1859	Betsy Jones,	and se qr of nw qr,	18	20	9 e	300 00	333 41	1862
1860	Alvah Nash,	sw qr of sw qr,	6	18	9 e	212 50	239 32	1862
1863		sw qr of se qr,	24	18	9 e			
1863		and ne qr of ne qr,						

25

Drainage Fund.

1858	Daniel R. Shaller,	e hf of sw qr and w hf of se qr....	84	19	18 e	300 00	330 68	1860
1858	Isaac Levisse,	ne qr of sw qr,	14	20	8 e	200 00	226 80	1861
1858	W. C. & F. A. Scofield,	se qr of se qr.,	80	18	12 e	400 00	456 24	1861
1860	Samuel G. Hodge,	nw qr of sw qr.,	88	19	9 e	150 00	175 08	1861

WINNEBAGO COUNTY—School Fund.

1856	Enoch Totten,	east 40 feet of lots 4, 5, 6 & 7, in the 1st add. to the plat of Oshkosh, in the county of Winnebago	14	33	2 e	300 00	302 62	1863
1857	M. Werdner and H. Sittig,	Commencing at the S. W. cor. of lot 14, in block 30; thence easterly 120 ft along the south line of said lot to a stake; thence northerly 160 feet on a line perpendicular to Cape St., thence westerly on a line parallel to Cape St., to the west line of said lot 14; thence southerly along said west line of said lot 14, to place of beginning, in the city of Oshkosh,	14	33	2 e	300 00	302 62	1863
1857	M. Werdner and H. Sittig,	lots 8 & 9, of block 22, of the village of Menasha,	18	30	14 e	350 00	394 08	1861
1857	Austin Tietzen,	lot 2, in block 87, of Evans' add. to "Oshkosh City;" also 1/2 of lot 21, of block 87, commencing at the N. E. cor. of said lot 21, thence south along the west line of Hazel St. 6 1/2 rods, thence west 12 rods, thence north 6 1/2 rods, thence east 12 rods, to place of beginning,	18	30	14 e	350 00	394 08	1861

MOOD COUNTY—School Fund.

1856	Elbridge Smith,	lots 8 & 9, of block 22, of the village of Menasha,	18	30	14 e	350 00	394 08	1861
1857	Austin Tietzen,	lot 2, in block 87, of Evans' add. to "Oshkosh City;" also 1/2 of lot 21, of block 87, commencing at the N. E. cor. of said lot 21, thence south along the west line of Hazel St. 6 1/2 rods, thence west 12 rods, thence north 6 1/2 rods, thence east 12 rods, to place of beginning,	18	30	14 e	350 00	394 08	1861
1861	Joseph M.	14	33	2 e	300 00	302 62	1863

STATEMENT "C."—Number and condition of Loans—concluded.

Date of Loan.	Name of Mortgagor.	Description of Property.	Sec.	T'n.	Range	Amount of Loan.	Amount due State.	Year when F'ted.
WINNEBAGO COUNTY—School Fund—contin.								
1857	Caroline J. and E. Smith,	lot 20 of block 24 in the village of Menasha,				\$400 00	\$450 14	1861
1857	Elbridge Smith,	lot 5, of block 24 in the village of Menasha,				150 00	169 90	1861
1861	Ira Sumner,	n hf of sw qr,	18	20	14 e	140 00	193 02	1862
University Fund.								
1857	Abel Keyes, borrower, Joseph and Abel Keyes, mortgagors,	lots 3 and 4 of block 13, in the village of Menasha,				300 00	346 30	1860
WOOD COUNTY—School Fund.								
1857	Joseph Wood,	s hf of ne qr and nw qr of se qr,	22	23	6 e	500 00	579 10	1860
1859	Andrew Bakeman,	e hf of nw qr,	22	23	6 e	200 00	229 89	1860
1858	L. J. E. Voyer,	nw qr of ne qr,	2	23	5 e	300 00	379 36	1861
1857	Francis Harkness,	ne qr of nw qr,	2	23	5 e	300 00	379 36	1861
1857	Alanson Eaton,	s hf of nw qr and n hf of nw qr,	19	23	6 e	500 00	562 26	1861
1857	Geol. W. Whitney,	ne qr,	9	21	6 e	500 00	569 59	1861
1860	Geo. W. Whitney,	s hf of sw qr,	32	22	6 e	160 00	181 03	1861
1857	Matilda and J. Wood,	sw qr,	6	24	3 e	500 00	572 28	1862
1857	Levi P. Powers,	se qr,	14	23	6 e	500 00	588 83	1862
1858	Jesse H. Lang,	and e hf of ne qr,	2	23	5 e	500 00	588 83	1862
		e hf of ne qr,	14	22	5 e	350 00	398 68	1862
Drainage Fund.								
1858	Elrick Wolf,	w hf of nw qr,	9	23	6 e	250 00	300 26	1861
1858	Elwin Barker,	lot No. 5,	36	23	5 e	200 00	272 11	1861
1858	Stephen H. Alban,	w hf of se qr,	8	21	6 e	200 00	238 84	1861