

LIBRARIES

UNIVERSITY OF WISCONSIN-MADISON

Orchestra part: cello & bass. Set no. 6 [1910-1919]

Bizet, Georges, 1838-1875; Meilhac, Henri, 1831-1897; Halévy,
Ludovic, 1834-1908

Paris: Choudens, Pere et Fils, [1910-1919]

<https://digital.library.wisc.edu/1711.dl/4HPLGP3IGKYLM82>

Based on date of publication, this material is presumed to be in the public domain.

For information on re-use see:

The libraries provide public access to a wide range of material, including online exhibits, digitized collections, archival finding aids, our catalog, online articles, and a growing range of materials in many media.

When possible, we provide rights information in catalog records, finding aids, and other metadata that accompanies collections or items. However, it is always the user's obligation to evaluate copyright and rights issues in light of their own use.

1-0

1st Stand

Cello & ~~Basso~~

#1

~~Basso~~ III

Carmen.

Alfonso
Set No 6

Cello - 1^{mo}

C A R M E N

Prelude

- a. No 7 Duet page 16 Cut "L" to "L"
- b. No 5 Habanera page 13 Cut "L" to "L"
- c. No 14 Tercerero page 34 No Cut play all ~~two verses~~
- d. No 10 Seguidilla page 24 No Cut
- e. No 22 Air page 61
- f. No 13 bis page 41 attaca to 17 no cut segue No 13 make
one cut L-L
- g. No 15 Quintet Page 36

duety

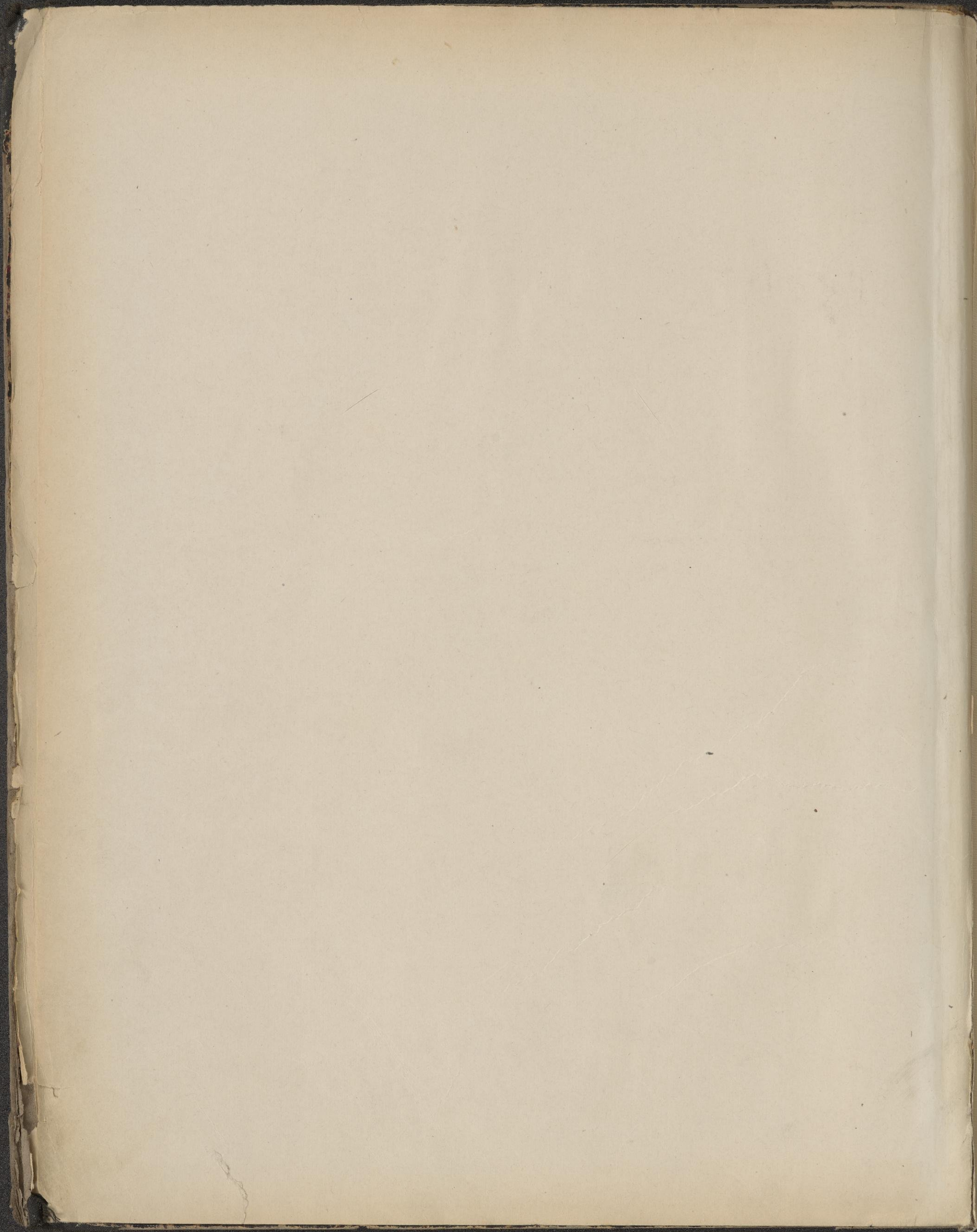

J. B. Borden

CARNEY

GEORGE BRYCE

The page contains several faint, illegible markings and ghosting of text, likely from the reverse side of the paper. The markings are scattered across the page, with some appearing as horizontal lines and others as faint, indistinct shapes. The overall appearance is that of an old, blank page with significant wear and tear.

CARMEN

1 PRÉLUDE.

All^o giocoso,
UNIS.

Velle et C. BASSE.

GEORGES BIZET.

v^elle

p *espress.*
C.B.

cresc. - *f*

dim. *p* *ff* *ff*

p *p* *cre*

tr *tr* *f* *cre* *scen* *do*

cre *scen* *do*

ff UNIS. *ff*

più ff And^{te} mod^{to} 2

Velle *ff* C. B. pizz. *f*

ff pizz. *f*

p moins *p* *p* moins *p*

cre - scendo molto. *fff* arco. *fff* Enchainez

ACTE I.

*v*elle *All^{to} mod^{to}*

2

C.B. *p* *v* 1 2 3 4 5 6 7 8 9 10 11 12 13 14

p *crescendo:*

f *f* *f*

pizz. *p* *pizz.* *p*

arco. *pizz.* *arco.* *cresc.*

f *fpp* *fpp* *f*

pizz. *pizz.* *pp* *p*

arco. *pizz.* *arco.* *cresc.* *f* **3**

arco. *f* *p* *cresc.* *f*

Animez un peu.

Velle et C. BASSE.

UNIS. 1 2 3 4 5 6

trapp

pp
Velle

C.B.

cresc. *pp* *p* *pp*

f *pp*

pizz. *pp* *p*

arco.

arco

pizz. *pp*

p *pp* *pp*

Même mouvt.

7

CHANT.

Velle et C.B. UNIS.

p *arco.* *cresc.* *f* *cresc.*

20 Velle

Un peu retenu.

ff *pp*

C.B.

1^o Tempo.

suivez. *f* *UNIS.* *ff*

3

Un peu retenu.

5

pp
UNIS.
pizz.

dim. molto. pp 7

CHANT.

Velle et C. B. UNIS.

p arco. cresc. f cresc.

Velle Un peu plus vite.

ff pp f
C.B. cre-scen-do cre-scen-do

UNIS.

1 7 1^o Tempo. All^{to}

ff ff pp C

Velle

pizz.

dim. pp pizz.
C.B. pp pizz.

UNIS.

arco.

f ff

Velle

pizz.

arco.

f p cresc. f ff
C.B. pizz. arco. Enchainez.

Velle et C. BASSE.

All^{to}
Piston dans la coulisse.

Même mouvt^{tr}
à l'Orchestre.

3

Flute part: *tr* p *pizz.* 1 2 3 4

Piano part: 15 14

Vocal line: *cre* - *scen* - do *poco* 1 2 *a* 3 4 *poco*

Piano part: *cre* - *scen* - do *poco* *a* *poco*

Piano part: *f* 16 *p* 1 *sempre pizz.* 2 3 4 *mf* 1 2 3

Piano part: *arco.* *f* *cresc* *arco.* *ff* *pizz.* *p* UNIS. // //

Piano part: *f* *p* *pizz.* *f* *sempre p*

Piano part: *arco.* *1* *cre - scendo.*

Velle et C BASSE.

velle pizz. moins p

f C.B. **p** **sf** pizz.

cresc. **f** **p** 1 2 3 4

f **p**

arco. cre - scen - do.

mf **p** **arco.** **ff**

f cresc.

fff **fff**

Récit.

ff **pp** pizz. arco.

ff

Piston.

velle pizz. **ff** pizz. C.B. **ff**

moins **f** moins **f**

p mais bien marqué.

sempre pizz.

pizz.

dim.

pp

arco.

sempre dim.

p

2

ppp

2

arco.

3

ppp

4

pp

sempre pizz.

3

pppp

sempre pizz.

pppp

3 BIS.

Mod.^o UNIS.

f

mf

p

2

2

velle Poco più all^o

pizz.

arco.

pizz.

2

C.B. UNIS.

p

p

3 UNIS.

Parco.

f

1

f

1

Handwritten red annotations: a circled '4' at the top, a red arrow pointing to the right, and a circled '4' at the bottom.

All^o mod^{to}
Velle

et C. BASSE.

4

ppp
C.B. 1

2	3	4	5	6	7	8	9	10
---	---	---	---	---	---	---	---	----

cre - -

ppp

- scen - - do.

ff

All^{to} mod^{to}

8 p léger.

ff

poco sf

p

Plus lent.

beaucoup plus lent.

sf

dim

p

pp pizz.

ppp

mettez vite les sourdines

pp

ppp

And^{no}

con sordini
DIVISÉS.

pp

con sordini.

C.B. pizz.

pp

pp

Σ 1

sf p dim. 1

Velle UNIS.

pp C.B. arco. dim. pizz. pp pizz. pp dim.

arco. pizz. dim. pp cresc. poco. dim. pp

arco. poco cresc. pizz. poco cresc.

pizz. dim. pp 1

rit. sf 1

Tempo

pp
sempre pizz.
pp
cresc. molto. 1

f arco. *dim. molto.* pizz. *p* *dim.*
f *mf* *p*

pp *dim.* *ppp* *smorz.* pizz. *ppp* *pizz.*

pp *dim.* *ppp* *smorz.* pizz. *ppp* *pizz.*
pp *ppp* *ppp*
ôtez vite la sourdine.
6/8

All^{to} molto. *arco.* *f* *arco.* 1 *p* *All^o mod^{to}* *ff*

All^{to} molto. *arco.* *f* *arco.* 1 *p* *All^o mod^{to}* *ff*
f *ff*

3 *f* *ff*
ff

4 *p* 3 2
p

pizz. *p* *pizz.* 1 *a Tempo.* *arco.* *mf* *meno* *p* *mosso.* 3 *a Tempo.* *pp* 4 *Tempo 1^o* *pizz.* *f* *pizz.*

pizz. *p* *pizz.* 1 *a Tempo.* *arco.* *mf* *meno* *p* *mosso.* 3 *a Tempo.* *pp* 4 *Tempo 1^o* *pizz.* *f* *pizz.*
p *pizz.* *f*

All^{to} quasi And^{no}

5

1 2 3 4 5 6 7

arco.
aussi pp que possible.

1 2 3 4 5 6 7 8

ppp pizz.

f pp f

arco.

No cut

pp cresc. mf mf

pizz.

1 2 3 4 5 6 7

8 f pp f pp cresc. f

arco. pizz.

ff p

arco.

1 2 3 4 5 6 7

ppp pizz.

8

f

arco.

pp f pp cresc. mf mf 1 2 3 4

pizz.

5 6 7 8

f pp

arco.

f pp cresc. f ff

pizz. arco. Enchaînez.

70 3

All^o mod^{to} 2^d Vn Velle CHANT.

6

And^{te} mod^{to} *p* mais sonore et très-expressif.

Velle

pizz. *f* arco. *mf*

DIVISÉS. *mf*

All^{to} CHANT. Velle arco. *f*

DIVISÉS. *p*

And^{no} quasi All^{to}

f *dim.*

pizz. *p* arco. *pp* pizz. *pp*

pp pizz. sempre.

Récit. And^{te} mod^{to}

6 BIS. 2 *p* 2 *pespress.* 1 *p* 4 *p* 1

pizz. arco.

pizz. arco.

All^o

f UNIS.

1 *p* pizz.

Enchaînez.

Start

START

START

6 BIS.

And^{no} non troppo.

7

Tempo. 55

espress.

arco. poco cresc.

pizz. p arco. p dim pp suivez.

Tempo.

pizz. pp pizz.

arco. Un peu plus lent. CHANT. All^o mod^{to} Velle arco.

p < sf > p 4 pp

arco. pp

pizz. arco. Un peu moins vite.

p p sf > p dim. suivez. sf > pp

pp ppizz.

a Tempo poco animato.

Handwritten: *Goodbye*

poco sf dim. molto pp ppp suivez. pp sf
p pp sempre pp moins p

Handwritten: *Goodbye*

a Tempo. p dim. espress. cresc. - - - f dim. molto. pp
p arco. rall. All. mod. to

poco cresc.

dim. pp sempre pp UNIS. arco.
pizz.

moins p cre - scen - do - f

Handwritten: *Goodbye*

riten. Un peu plus lent. pizz. mf p p 1 p 1 pp 2
riten. pizz.

CHANT. *Velle arco.* a T.^o All.^{to}

f *dim* *p* *pp* *mf* *p*

suivez.

arco.

Recit. All.^o mod.^{to} pizz. arco.

pp *p* *p* *p dim.* *f* **1**

pizz. *arco.*

pp

p pizz.

a. Tempo poco riten.

pp *p* *sf dim. molto.* *ppp* *pp* *rall.*

All.^o mod.^{to}

pp arco. *poco cresc.*

dim. *pp* *sempre.*

pizz.

UNIS. arco.

sempre pp *moins p* *cre - scen - do.*

Velle

C.B. UNIS. *f* *mf* *p* *p* *pp* UNIS.

pp *pizz. sempre* *pp* *arco.* *pizz.* *dim.*

Tempo.

rit. *ppp* *rit.* 1 *pp* 1 2 3 4 5 1 *ppp* *pizz.*

Récit. UNIS.

7 BIS. *ff* 3 *p* 1 *p*

Velle

C.B. *p* 1 *pp*

p *pizz.*

pizz. *poco rit.* *f*

Enchaînez.

All^o vivo.

8

4 *f* UNIS.

cre - scen - do. *f* *ff*

UNIS.

velle

C.B. *pp* cre -

- scen - do. *f* *ff*

UNIS. *pp*

2 3 4 5 *pizz.* *mf* *f* *arco.* *pp*

pizz. arco. *al*

mf f p f

pizz. arco.

pizz. f arco. p cre

p f p cre

pizz. f arco.

scen do. molto. f ff UNIS.

scen do. molto. f ff UNIS.

Come out *cut to*

Come out *cut to*

p *C* suivez.

pizz. arco. pp

pizz. arco. pp

1 pp 2

1 pp 2

UNIS. pp cre - - scen - - do. - - f 3 B^D

UNIS. pp cre - - scen - - do. - - f 3 B^D

Velle

C.B. *f* *ff*

pp
UNIS.

UNIS.

6 7 8 9 10 11 12 1 2 3
cresc. - scen - do mol - to. *ff*

4 5 6 7 8 1

de Velle

C.B. *ff*

espress. dim. p
ppizz.

dim. *pp*

UNIS.

2 1
ppp

Récit.

9

f arco. 2 *p* *f* 1

UNIS. All^{to} molto mod^{to} sempre pizz.

pp pizz. *ppp*

velle

C. B. 3 *ppp* 2 3 4 5 6 7 *sempre ppp* arco.

All^o 1 2 3 4 5 6

3 *ff* *mf* *p* *pp*

UNIS 1 2 3 4 5 6 1^o Tempo. pizz.

ppp *ppp* 13

velle 1^o Tempo.

SOLO

arco. C. B. *ppp* 13

pizz.

1 *smorz.*

DIVISÉS.

2 *f* *p* *f* *p* 1

UNIS.

All^o

Mod^{to}

f *ff* *ff* *ppizz* Enchaînez. 2

10

All.^{to}

pp ppp pizz. 1 2 3 4 5 6
aussi pp que possible.

arco. pizz. arco.
sempre ppp ppp

pizz. 1 2 3 4 5 6 7 8 9 10 11 12 13 14 15

74
in three
1 pizz. 1

75
a Tempo.
suivez. rall. arco. pizz.

moins p ppp
pizz. ppp
moins p ppp

arco.

arco. Mod^{to} CHANT. velle a Tempo.

f arco. f p

Un peu retenu. a Tempo. suivez. 1^o Tempo.

p dim. pp pizz. arco. ppp

pizz. suivez.

Mod^{to} arco. And^{no} pizz. Mod^{to} Récit.

pp arco. cresc. sf 7 ppp 6 p pizz. p

CHANT. Plus lent. f arco. C.B. pp crescendo. f 9 velle p pizz.

f arco. pp crescendo. f p pizz.

arco. 1 f arco.

pizz. 1 mf pizz. 2 mf arco. ff arco. Enchaînez.

mf ff

Sandini
Sol

11

All^o vivo.

ppp *leggierissimo.*
con sordini.

tr All^{to} quasi and^{no}
pizz **ppp**
pizz **ppp**

1 2 3 4 5 6 7 8 9 10 11 12

13 14 ôtez les sourdines. *in 2* pizz.
pp
pizz. **p** DIVISÉES. **pp** sempre pizz.

All^o vivace.
moins **pp** **fff** arco.
moins **pp** **fff** arco.

UNIS.

tutta forza.

38 min

All^o mod^{to}
pizz.

ENTR'ACTE.

f pizz. *p*

f *p*

f

f

pp

pp

arco.

pp

45

2

1 2

SOLI. BASSONS.

ff arco. *dim.* *molto.* *p* 17 *p*

velle pizz.

pp pizz. *pp*

sempre pizz.

pp *sempre pizz.* *pp*

2 *pppp* *pppp*

ACTE II.

12

And.^{no} pizz. 1 2 3 4 5 6

a Tempo.

Velle et C. BASSE.

UNIS.

Plus vite.

1 2 3 4 5 6 7 8

f *ff* *f*

Velle *sem - pre a - ni - man - do e - cre - scen -*

C.B. 9 10 11 12 13 14 15 16 17 18 19

- do. **Presto.**

ff *fff*

20 21 22

più ff **1** *sec.* *tutta forza.*

12 BIS. UNIS. **Récit.**

f fp f p ff p

Velle

C.B. *p* **2**

Un peu plus vite. *tr* *pizz.* *arco.*

f *pizz.* *f arco.*

to pt

out
out

Velle et C. BASSE

13 All.^o 13 7 CHANT. *v*elle et C. B. 1

*v*elle *p* *f*
C. B. *p* *cresc.*

cre - - - scen - - - do. *ff*

sempre ff

tr.

V^{te} et C. BASSE.

14

Handwritten annotations: A circled number '8' with a red arrow pointing to the first measure of the first system. The number '14' is circled in red in the first system.

pizz. arco.

mf f dim. molto pp 3 pp

UNIS. suivez

pizz.

Tempo.

C.B. *f* arco. arco.

UNIS. *pp*

Velle 1^a 2^a arco. a Tempo.

C.B. *ff* arco. *poco rall pp*

pizz. arco.

f ff fff

Récit.

14 BIS. *fp* 1 p 1

1 p f p f

last end 9 bars

36

36

Velle
All^o mod^{to}

Velle et C. BASSE.

espress.

14 TER

C.B. *f*

UNIS. Récit.

14 QUATER

f arco. *fp*

p

mf

Enchaînez.

15

All. vivo.

Velle

arco.

arco.

p **1** *pp*

pp *pp* **3** *pp*

2 *pp* *cre-scen-do.* *sf* *dim.* *pp*

pp *pp*

pizz. *pp* **1** **1** **1** **1**

arco.

1 *f*

arco.

ff

D. a Tempo.

suivez.

1 5 *f*

f

UNIS. 3 2 2

pp pizz.

rall *espress.*

f arco. *pp legg.*

ppp

cre - scen - do. *mf* crescen -

31 *E. 1-9* CHANT. velle

- do. *f ff* 10 *pp* 2

Très retenu.

a Tempo.

velles
DIVISES. *pp*
f UNIS.
C.B. *f* a Tempo.
a Tempo.

p *dim.* *pp* 1 *suivez.*

22 a Tempo un poco rit.
ppp *molto rall.* *pizz.* 2 *pp* arco. *pp* *tr* *pp*
pizz.

pp *tr* *pp*

mf *pp* *pp*

1º Tempo. 6 16 8 8 CHANT.
1 2 3 4 5 6

8-6

40

Vlle et C-BASSE.

80

Vlle

C.B.

pp *mf* *p dim.* *pp*

1^o Tempo.

UNIS.

pp cre - scen -

f do. di - mi -

Vlle

C.B.

1 *1* *1* *1*

pp *p* *pp* *ppp*

1 - nuen - do.

CHANT.

Vlle pizz.

pp *1*

pp *1*

pp *pp*

arco. arco.

pp *pp* *1* *1* *1* *1*

pizz. pizz.

arco. *f* arco.

Vlle et C.-BASSE.

Handwritten: *Interdub*

1 *ff* 1

ff

to 16 bis

15 BIS *Récit* UNIS. 1 *f* *p*

vlle C.-B. 1 1 1 *f*

16 *All^o mod^{to}* UNIS. 20 7 2 1 2 1 20 8 *Enchaînez.*

16 BIS *vlle All^o* C.-B. *p* *f* 1 *p*

pizz. All^o *arco.* 2 *pizz. p*

UNIS. *arco.* 1 *f* *p* *f* *ff* *pizz. p* *Enchaînez.*

Attaca

out TACET

16 BIS

17

v^{lle} All^o pizz. arco. *Vls.*
 C.-B. 2 *mf* *suivez.* 1 *p* arco. 1 *p* *mf* *p* 1

Audience p^{izz.} *All^{to}* *sempre* p^{izz.}
f p^{izz.} *pp*
sempre p^{izz.}

Très *lent.* *mf* *All^{to}* *molto* *mod.^{to}*
 arco. *f* *ff*
 arco.

2 sur bar
4

Vlle et C.-BASSE

a Tempo.
pizz. arco.

arco.

pizz. arco.

UNIS.

Un peu retenu. *f* *ff* *ff*

espress. *f* *ff*

1^o Tempo. pizz. 1^o Tempo.

VOICE
7/p Soli.

arco.

mf *pp*

1^o Tempo. arco.

pizz. *mf* *p* *mf* *p cresc.* *pp*

f *ff* *ff* *fp* *fp*

V. S.

4

44 Un peu plus vite.

V^{lle} et C-BASSE.

Handwritten note: $H \frac{1}{2}$ Pass to 3

Velle et C. BASSE.

1. V.ⁿ

velle

All^{to} mod^{to}

pizz.

ppp

pizz.

suivez.

pp

ppp

UNIS.

velle arco.

sempre pp

rall

C. B.

arco.

musi pp que possible.

Tempo.

cédez.

ppp

a Tempo.

pizz.

arco.

pizz.

ppp

cédez.

moins p

pizz.

arco.

pizz.

arco.

pp

poco

cre -

arco.

- scen - do.

p cre - scendo.

f

1

1

ff

pp
pizz

a poco a poco cre -

arco.
- scen - do p cre - scen - do. p
UNIS. // // // //

1 f f f mf p

velle pizz.
1 pp 1 ppp retenu.
C.B. pizz.

sempre pizz. All^o arco.
2 ppp 7 ff suivez. 1
sempre pizz. arco.

UNIS. a Tempo.

ff

Velle
p
C. B.
p

cre - scen -

m 4

Un peu retenu.

do. *f ff*
p

espress. *cresc.* Un peu animé.

p *p* cre - scen -

cre - scen - do. *p*

do. *f* *ff*

Woodwind.
Horn
rall

tutta forza.

48
4 m bar

2 whole bars

Velle et C. BASSE.

18

All^o mod^{to} UNIS.

pp f

velle pizz. arco. tr. tr. pizz.

C. B. p p p f 1

pizz. arco. pizz.

Lolo

UNIS. arco. 2 All^o mod^{to}

8 9

velle 8 9

C. B. - scen - do f cresc. ff cre

pp pp pp pp pp pp

2 3 4 5 6 7

All^{to} quasi and^{no}

senza rigore.

suivez. a Tempo.

pizz. pp arco. p mf p dim. pp

pizz. arco.

p p f

pizz. arco. deciso.

a Tempo

p p pizz. rit. suivez. pp f tr. tr.

arco.

All^o mod^{to}

pizz. pp

pizz.

Cut ~~no~~ **No Cut**
PLAY

ff *dim.* *p*

cresc. *cre*

scen *do.* *ff*

cresc.

fff *tutta forza.* *tutta forza.*

tutta forza.

38

37 mm

Vlle et C-BASSE.

All^{to} quasi and^{no}

pp

ENTR'ACTE

10 FL.

2 v^les DIVISÉS. 2 3 4 5

pp

pizz. 2 Contrebasses.

6

TOUS.

pp *espress.*

TOUS.

TOUS

cre - - - scen - - -

pizz e pp

do.

f

dim. dim.

Tenor

pizz.

p dim.

smorz.

1 PPP

ACTE III.

All^{to} mod^{to}

5

19

- System 1: *pp pizz*, *pp*, *pizz.*
- System 2: *pizz.*, *pp*
- System 3: *pp*
- System 4: *pp*
- System 5: *arco.*, *tr*, *sempre pp*, *arco.*, *tr*
- System 6: *pizz.*, *arco.*, *tr*, *sempre pp*, *poco cresc.*, *arco.*, *tr*
- System 7: *tr*, *pizz.*, *dim.*, *pp pizz.*, *tr*

V^{lle} et C-BASSE.

A arco. *pp* arco. *pp*

1 2 3 4 5

cre - scen - do. *f* *dim. molto.*

6

p *dim. molto.* *pp* *pizz.*

arco. *mf* *mf*

dim. *pp* **3** *f* **3** **2**

arco.

(*tr* 20)

Vlle et C.-BASSE.

START.

19 BIS. UNIS. Récit. **1** **1**

fp *f* *p*

pizz. *pp*

arco. *pp* *p* *mf cresc.* *pp* Récit. All^o mod^{to} *f* **9** *f* **3** *p*

mf arco.

f **1** *mf* *p espress.* *f*

ff **1** *p* *f* **2** *p* pizz.

Enchaînez.

20 All^{to} con moto. UNIS. *poco sf*

poco sf *pp* *p* *pp*

vlle C.-B. *dim.* *pp* *p* *p* **1**

1 2 3 4 5 6 7 8 9 10 11

rall

V.^{lle} et C-BASSE.

1^o Tempo. arco. pizz. *f* *p* *pp* *pp*

p *p* **1** *mf*

1 arco. *f* *pp*

pizz. arco. *p* *dim. pp* *dim.*

pp **6** **8** *And^{no} quasi all^{to}*

f *ff* *pp* *f*

ff *ppp* *ppp* *ppp* *pp* *pizz.* re - - te - - nez.

V^{lle} et C-BASSE.

And^{no} arco. 1 2 3 4 5 6 7 8 9 10 11 12

pp

1 2 3 4 5 6 7 8 9 10 11 12 13

meno p

cresc

14 15 16 17 18 19 20 21 22 23

cédex un peu.

cresc. molto. **f** dim. - molto. - - **p** dim. suivez.

24 25 26 arco. p

a Tempo. 1^o Tempo.

pizz. **f** **ff** **pp** SOLI.

28 29 30 31

p> mf 1

32 33 34 35 36 37

UNIS. **f** **pp**

rall

38 39 40 41

pizz. arco. **p** **dim.** **pp** **dim.** 1

pizz. arco. p dim. pp dim. 1

42 43 44 45

p cresc. molto. **ff** **moins** **f** **dim.** 1 pizz. arco. **f** **ff**

pizz. arco. p cresc. molto. ff moins f dim. 1 pizz. arco. f ff

46 47 48 49 50 51

All^o

20 BIS.

21

UNIS. pizz. *pp* *cre - scen - do.*

v^{lle} *f* *p* *pp*

C.B. *f* *p* *pp*

cre - scen - do. arco. *f* *mf*

UNIS. *mf* *cre - scen - do - molto.*

v^{lle} *cre - scen - do.* *p* *ff* *sempre ff*

C.B. *p* *cre - scen - do.* *ff* *sempre ff*

pizz. DIVISÉS. UNIS. *1965*

1 DIVISÉS. UNIS.

pizz.

dim. *p* arco. *p*

arco.

pp *dim.* *ppp* *pppp* pizz.

pizz.

Vlle et C-BASSE.

And^{te} mod^{to}

22

6 *f* 1 *p* *p* 1 *ffp* 1

con sordini.

4 *pp*

pizz.

pp

poco - cre - scen - do.

pp a Tempo. *pp* ôtez les sordini.

poco *sf* *dim.* *pp* cédez un peu. *pp*

All^o molto mod^{to}

arco. a Tempo.

2 *p* *mf* *f* 1 *p* *mf* *f* retenu. *p* < *p* dim. 2 *pp*

SOLI.

p *espress.* *p* moins *p* cre - scen - do. *f* cédez. *f* a Tempo. *pp*

dim molto.

mettez vite les sourdines 1^o Tempo.

mettez vite les sourdines

A.C. 3276.

6 1/2 Prouso - No 7 -

They are found in

22 BIS

All^o

p **1** **1** *f* **1** *ff*

1 *dim.* *p* *f* *ff* **1**

pizz Enchaînez.

23

All^o mod^{to}

ff *ff* *p* *pp* *p*

pizz. *arco.* *pizz.*

pizz. *pizz.*

arco. *p* *p* *pp*

p *arco.* *cédez.* *pp*

p arco.

a Tempo.

p legg. *f* *pp* *f* *mf* **6**

pizz.

CHANT.

UNIS. *arco.* *cresc.*

p

V^{lle}

1^o Tempo.

espress. *dim. rall.* *pp* *f* *tr* *tr*

C.-B.

UNIS. arco.

f *suivez.* **1** **1** *ff*

a Tempo poco riten.

Handwritten note: *cut over page* with an arrow pointing right and the year *1965*.

Lyrics: *ere scen do. molto.* *- scen - do.*

Performance markings: *ff*, *dim.*, *pp pizz.*, *arco.*, *pp*, *f*, *p*, *sf*, *rall. dim.*, *molto.*, *pp*, *pizz.*, *arco.*, *ff*, *tr*, *sempre*, *ff*, *1*, *ff*, *1*.

cut to here

66

Velle et C. BASSE.

Même mouvt.

sempre ff

Même mouvt.

Mod^{to}

24

p *cresc.* *p*

tr b *mf* *pdim* *pp* *pp* *cresc.* *dim.* *p*

cresc. *f* *suivez.*

b b *cut 1965*

a Tempo più animato.

pp *p* *mf*

a Tempo mod^{to}

pizz. *pizz.*

arco. *mf* *dim.* *pespress.* *cresc.* *sf dim.* *p* *dim.* *pp* *ff dim. molto.* *pp*

arco.

Un peu plus lent.

pp
pizz.
1 p dim. rit.

p
velles DIVISES.
espress.
p
C.B.

3
3
3
3
3
3
All^o mod^{to}
poco sf
dim.
p
dim.
pp UNIS.

3
3
3
3
3
3
f
3
cresc. - do - molto.
arco.

ff suivez.
1 pp
6
6
6

6
6
6
6
6
6
Moins vite.
1 2 pp

pp p

a Tempo. pizz. poco sf dim. molto. suivez. mf p arco. pizz.

UNIS. cre - scen - do. Poco più. pp arco. poco - cresc. - -

Poco meno. Cut 65 cresc. molto. - - f f ff f ff f ff

Velle mf espress. p C. B. pp 3 cre 3 scen - do. - f

Un peu animé. ff mf 3 cre 3 - scen - do - ff mf 3 cre 3

- scen - do - ff mf f mf f ff

1^o Tempo. f ff. f ff. f ff. f ff. mf espress. p

pp *cre* *scen - do...* *f* *ff*

Un peu animé. *ff* *rall. Mod^{to}* CHANT.

Velle SOLO. All^o *pp* *f* TUTTI. *ff* Très-retenu. *ff*

All^o molto mod^{to} *ff* *ff* *pizz.* Même mouvt

pizz. *p*

6 7 8 9 *pp*

arco. *pp* 1 2 3 4 5 6 7 8 *ff*

Fin du 5^e Acte.

37

to No. 26 (p. 76)

All^o

ENTR'ACTE

ff UNIS.

pizz.

di-
1

pizz.

-mi-
2

-nu-
3

-en-
4

do.
5

6

7

pp 8

9

10

11

12

13

14

15

16

17

18

19

20

21

22

23

24

25

26

27

28

29

30

31

32

33

34

35

36

37

arco.

ff UNIS.
arco.

pizz.

p

pizz.

arco.

ff UNIS.
arco.

pizz.

p

pizz.

pp 1

2

3

cresc.
4

5

6

poco
7

8

9 - 10 - 11 - 12 - 13 - 14 - 15 - 16 - 17 - 18 - 19 - 20

a *poco* *cresc.* *mol*

21 - 22 - 23 - 24 - 25 - 26

espress. *ff* *arco.* *f* *arco.*

cresc. *fff* *a tempo* UNIS.

ff

pizz. *sempre ff* *ff* *pizz.* 1 2 3 4 5 6 7 8 9 10 11

di.

- mi - - nu - - en - - do. *mol* - - to.

12 13 14 15 16 17 18 19 20 21 22 23

p *dim.* *pp* *suivez.* *a Tempo.* 1 *smorz.* 1

24 25 26 27 28 29 30

1 1 *ppp* 2 *ppp* *Enchaînez.*

Handwritten blue ink markings, possibly "20" or similar, in the bottom right corner.

out
entire

Velle et G. BASSE.

ACTE IV.

All^o deciso. arco.

pizz.

25

A

3 *f* arco. arco. pizz.

f 1 *f* 1 *f* 1 *f* 1 *f* 1 *f* 1 *f* 1

f UNIS. *pp*

pp

UNIS. *f* 1 *f* 1 *f* 1 *f* 1 *f* 1

f 1 *f* 1 *f* UNIS.

ff

to 25 D

to 25 D

All^o deciso.

25

B

4 *ppp* 1 *poco a poco* 2 3 4 5 *cresc.* 6 7 8 1^a 2^a *mf* 1 *cresc.* 2 3 4 5 6 7 8

f 1 *cresc.* 2 3 4 5 6 7 8 9 10 11 12 13 14 15

UNIS. 1 2 3 4 5 6 7 8 9 10 11 12 13 14 15
ff *cresc.*

C.B. *ff* 1 2 3 4 5 6 7 8 9
fff

10 11 12 13 14 15 16

1 2 3 4 5 6

7 8

25

C

And^{no}

UNIS.

22

ppizz.

8

dizz.

JOLIE FILLE DE PERTH

OPÉRA EN 4 ACTES.

DANSE BOHÉMIENNE.

Opéra et C. BASSE.

GEORGES BIZET.

more

Andantino molto.

15 *F^{te}*

Vlle *pizz*

pp poco più mosso.

poco - *a* -

poco - *pp* *ac* - *ce* - *le* - *ran* - *do* *cre* - *esen* - *do mol*

pizz.

Quasi all^{to}

mf *arco.*

mf *arco.*

ac - *ce* - *le* - *ran* - *do* - *cre* -

scen - *do* - *mol* - *to.*

All^o non troppo
très marqué.

f

cre - scen - do.

de

All^o 1 2 3 4 5 6 7 8 9 10 11 12 13 14 15 16 17 18

mf ac - ce - le - ran - do e cre - scen - do.

All^o vivo.

mf cre - scen - do.

ed - ac - ce - le - ran - do - mol -

Presto.

f sempre - cre - scen - do - ed - ac -

ce - le ran - do più *ff* e più presto.

fff con furia.

A.C. 3276.

Menuet - farandole

fff 250

START ACT 4 1965

All^o giocoso.

26

pp	1	2	3	4	5	6	7	8	9	10	11	12	13	14	15	16	17	18
----	---	---	---	---	---	---	---	---	---	----	----	----	----	----	----	----	----	----

UNIS.

cre - scen - do. **ff**

UNIS.

UNIS.

Velle *p legg.*

C.B. *p*

pizz.

DIVISEES.

UNIS.

f arco.

UNIS.

pp cre - scen do - molto **ff**

UNIS.

Velle *espress.*

C.B. *f*

UNIS.

pp

UNIS.

mf cre - scen do - **ff**

→ play *f*
'65

1965

UNIS.

Handwritten: 65

Handwritten: X 65

velle

C.B.

4 *mf*

f dim.

f dim. *p* *cre - scen - do - pp* UNIS.

p *pp* 3 3 3 3

a - poco - a - poco - cre - scen - do *f* cre - scen - do.

velle

C.B. *ff*

p 3

UNIS.

sempre ff velle

C.B.

fff *esce. - molto. - ff* UNIS.

6

Handwritten: Repeat 65

Handwritten: Solo ->

1

Lolo

Velle et C. BASSE.

velles

DIVISÉS. *pp* *press.*

C. B. *p*

pp

p UNIS.

C. B. *pp*

Mod^{to} mod. de marche.

pp *pizz.*

fff

pp *pizz.*

tr

pp *arco.*

tr

tr

tr

tr

cresc. sf dim.

pizz. **pp**

pp pizz.

pp poco string. cre - scen - do - molto - **ff** 2 **f** dim. **p** 2

1^o Tempo.

UNIS.

mf dim. **pp** **p** dim. **pp**

p **mf** **f** Enchaînez.

27

Récit. pizz. All^o mod^{to} Mod^{to}

ff 2 **mf** 1 arco. **sf** dim. **p** **p** dim. suivez. **pp**

pizz. arco.

espress.

p **p** **pp** 1 1

sf aim. **sf** **p**

pizz. arco. 34

p **mf** 1 **pp** **f** **mf**

pizz. arco.

mf **f** **p** **p** **pp** 2 1

Pochissimo meno.

Poco più.

6 1/2

cre - - scen - - do

ff *f*

ff

f

fp

1 *ff* **3** **3**

ff

All^o giocoso.

out PIST. *Back stage*

16

pp

All^o fuoco.

Velle

bc over

a - - poco -

a - - poco -

cre - - scen - - do

mol - - to - - *ff*

un 4

suivez.

1 *ff* **9**

Mod^{to}

All^o giocoso.

PIST

Velle *suivez.*

Même mouv! **2** *ff*

suivez. a Tempo. **2** *ff* *ff*

pp *cre-* *-scen-* *-do* *ff* **3**

ff All^o mod^{to} **1** *ff* **2**

espress. *p* *p* *dim. p* *moins p* *sf* *dim.*

f *p* **1** *ff* *fp* *ff* *ffpp*

a Tempo. *p* *cresc.* *f* *suivez.* *p* *f* *p* *ff* **FIN.**

24

