

LIBRARIES

UNIVERSITY OF WISCONSIN-MADISON

Orchestra part: 1st clarinet. c1884

von Suppé, Franz et al.

[s.l.]: [s.n.], c1884

<https://digital.library.wisc.edu/1711.dl/WRXOEFPRMTQES8H>

Based on date of publication, this material is presumed to be in the public domain.

For information on re-use see:

<http://digital.library.wisc.edu/1711.dl/Copyright>

The libraries provide public access to a wide range of material, including online exhibits, digitized collections, archival finding aids, our catalog, online articles, and a growing range of materials in many media.

When possible, we provide rights information in catalog records, finding aids, and other metadata that accompanies collections or items. However, it is always the user's obligation to evaluate copyright and rights issues in light of their own use.

1st Clarinet

ORCHESTRATION

OF

a Trip to Africa

No Copying Of This Work Allowed
Under Any Circumstances.

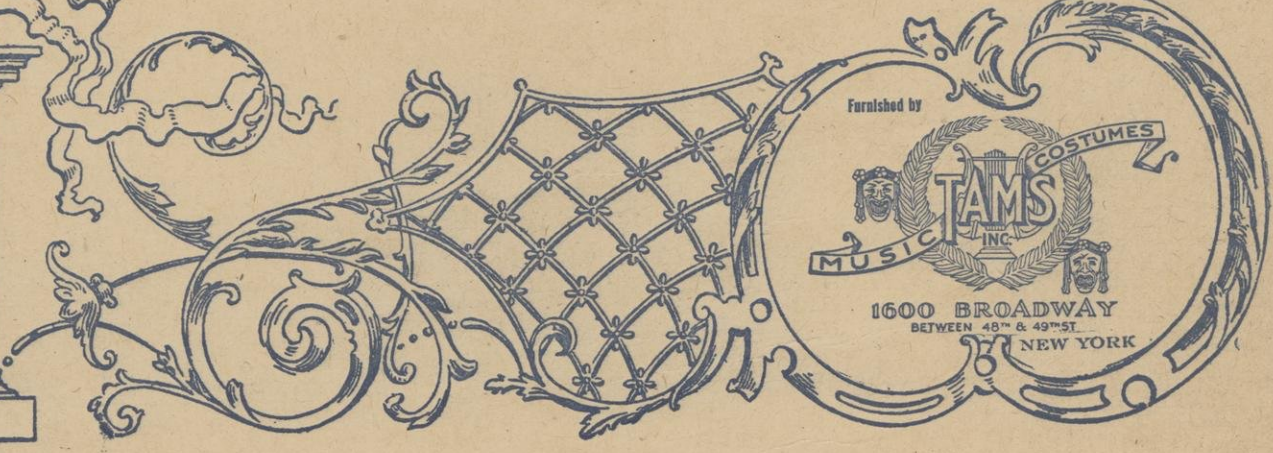

Furnished by
TAMS
MUSIC INC. COSTUMES
1600 BROADWAY
BETWEEN 48th & 49th ST.
NEW YORK

IMPORTANT

DO NOT Mutilate this part.

**Make only Necessary cuts with Black Lead Pencil,
and very lightly.**

**ANY CUTS Made with ink, colored or indelible pencil
mutilates this part.**

**As music of this description now cannot be purchased
All damage will be charged for.**

A. W. TAMS MUSIC LIBRARY, Inc.

Die Afrikareise Oper in 3 Acten von Franz von Suppé.

Clarinetto 1^{mo}

Preludio in A

THALIA THEATRE
G. AMBERG Manager.

Allo brillante 6/8 4 f

mf f cresc.

f

f pf

f pf f pf f pf f

pf f pf f pf f

f

Andante 5 f 3 2

af f

I. Act

No 1^a Introduction in A

4

attacca

No 16 Touristen-Lied in A

Maestoso

Recit

Recit

Molto

Alllegretto molto moderato

6

And. / C. Erscheinern Murrin's in A

solo sempre colla voce

Recitat

Moderato con moto

Allo

Tempo 1^{mo}

cresc: assai

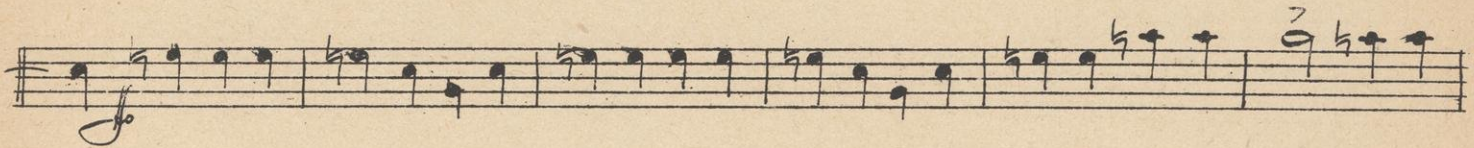
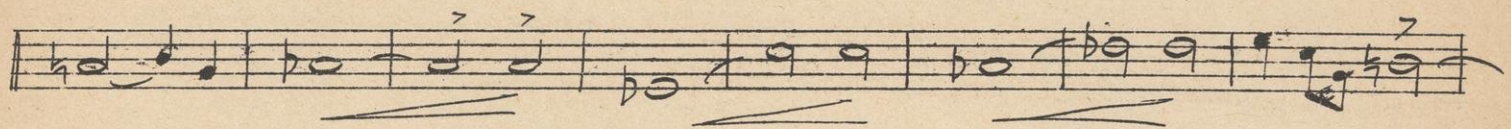

No. 2 Entrée des Princes en B.

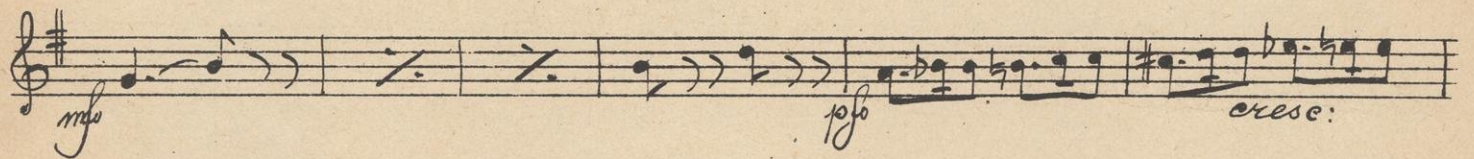
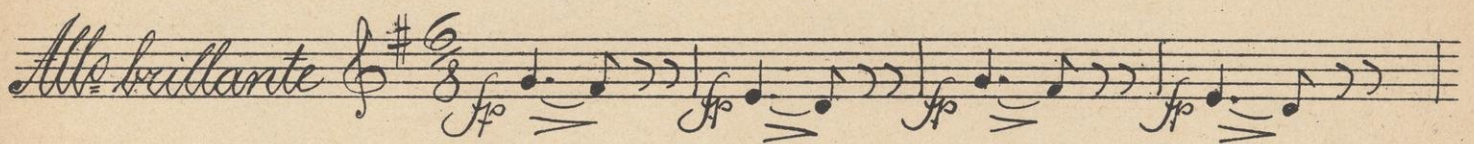

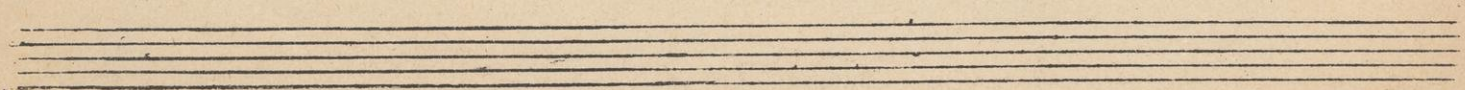
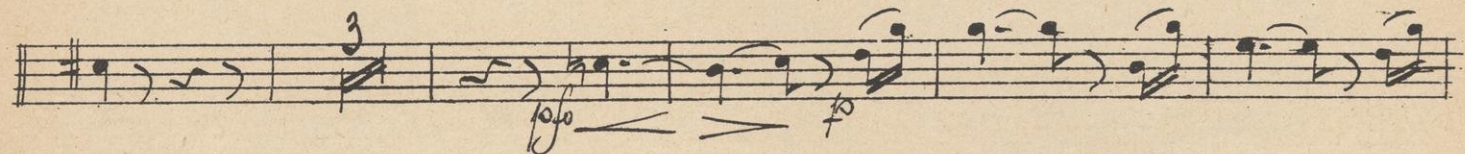
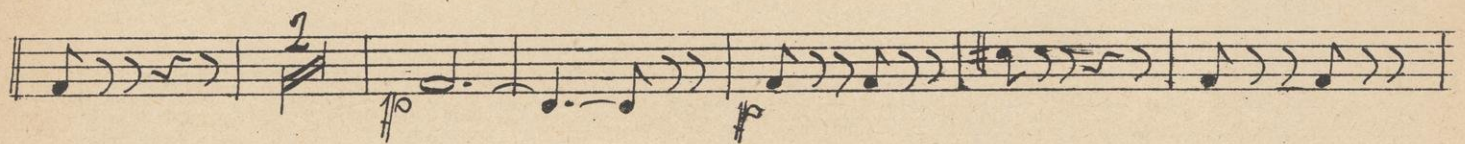
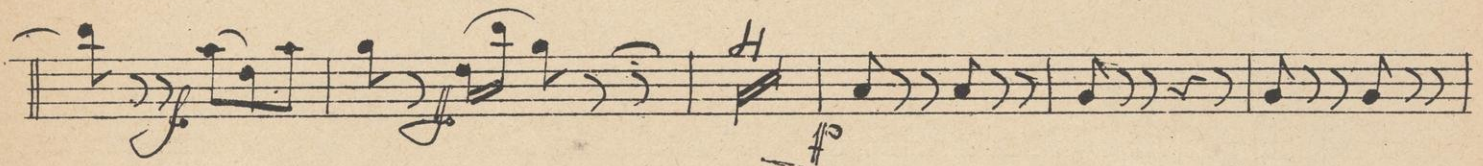
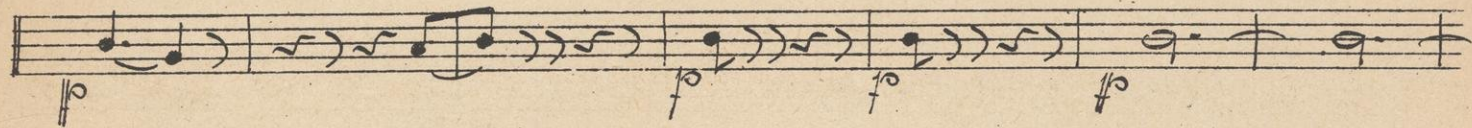
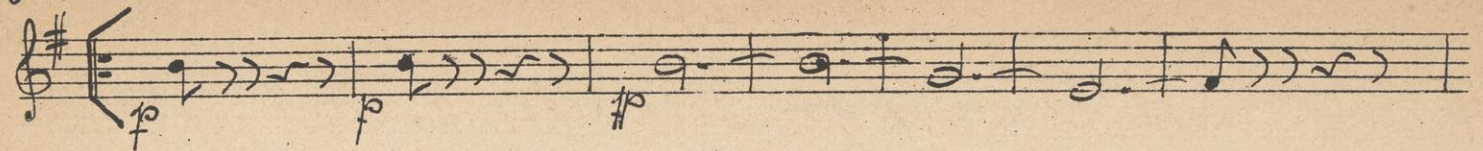

N^o 2 Entrée de Titania in A

Maestoso grave $\frac{3}{4}$ *f*

f

f

f *p*

f

p

f

f

f *f* *p* *f*

f *f* *p*

f

Moderato

Andantino

Andantino preciso

dolce

Allegretto

N^o 3 1/2 Antaresids Abgang in B

Alte brillante $\text{G} \# \frac{6}{8}$ *mf*

N^o 4 Quartett in B

Andantino con moto $\text{G} \# \frac{3}{4}$

10

12

Allo vivo alla breve

14.

No 5 Fuguetta in B

No 6 Finale 1^{mo}
in B^b

Allegretto pesante $\frac{2}{4}$ *Solo*

16.

Cl. 1.

Clarinetto 2^{da}

mf *p*

All^o non molto

cresc:

Sostenuto *in A Andte*

p *ff* *p* *ff*

p *ff* *p* *ff*

cresc: *p* *ff* *p* *ff*

Allegretto *Waltz*

p *ff* *p* *ff*

Solo

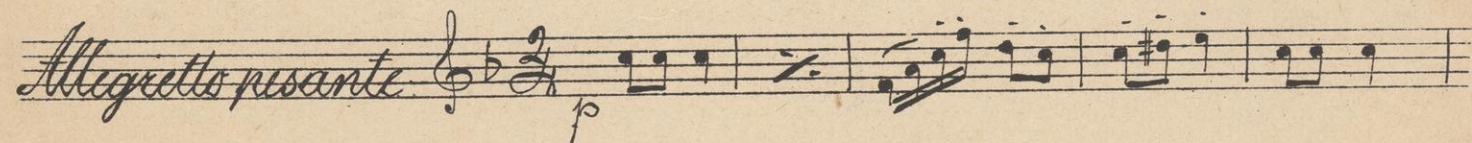
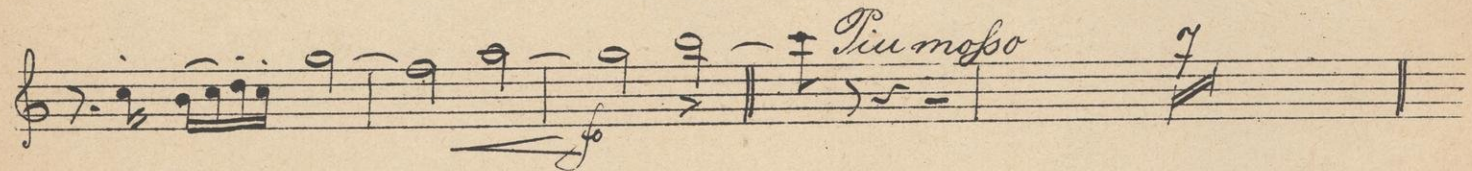
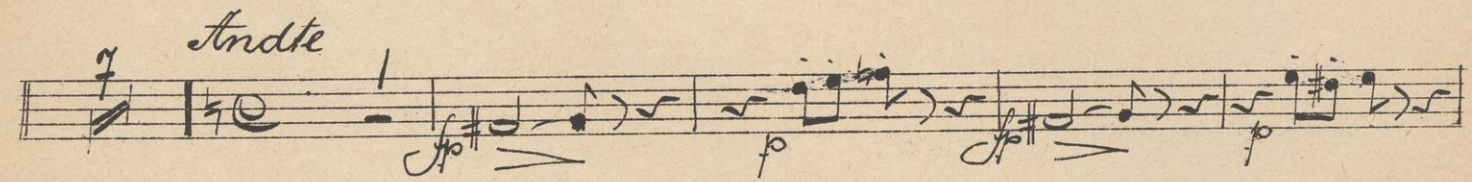
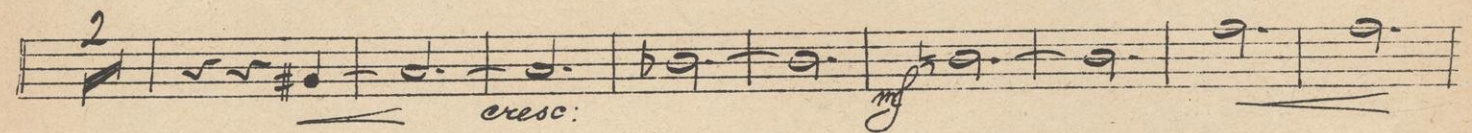
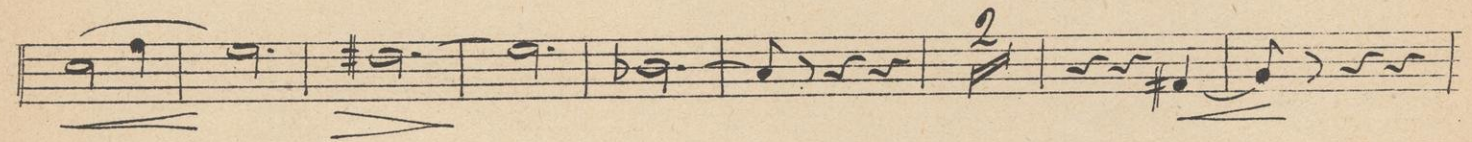
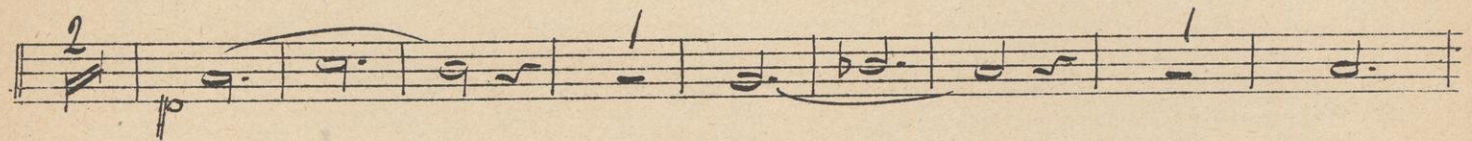
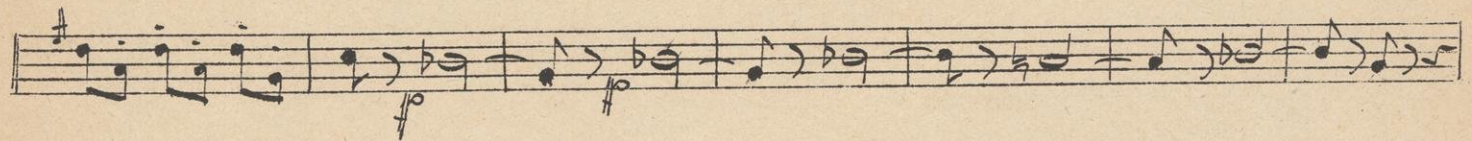
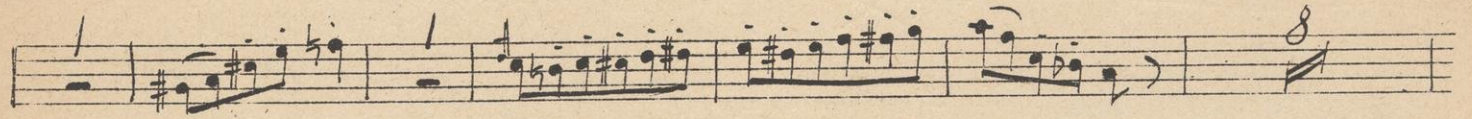
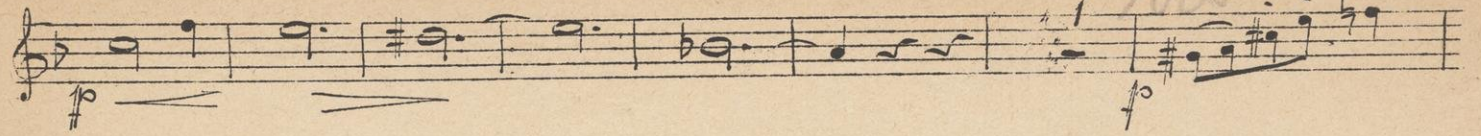

Alla breve

II. Act

No 7a Entréact in B

Allegretto *out*

cresc: *f* *p*

in A *attaca*

No 7^b Chor and Couplet in A

Moderato *f*

f dolce

Solo
v. 8

22 / 2 do

Silberzyg *Alla breve*

No 8 Lied in A/B

Solo

Moderato

Solo

Schnüpflied

Clarinetto *mo* in C.

All.
pp

2da

3da

Pank

No 8 Lied in B

Solo
Moderato
f

3

3

et. 1

Solo

Solo

N^o 8 1/2 Abgang der Buccarnetta in B

Moderato

N^o 9 Blumen-Quettino in A

Andantino

2do

v. d.

cl. 1.

W. Moore

Nº 10 Ensemble in B

Andantino $\frac{6}{8}$ $\text{F}\sharp$

lento

Solo

Clarinetto 1^{mo}

N^o 11. Courlet in B

Allegretto $\text{♩} = \frac{2}{4}$ *mf*

W. J.

26

No 12 Quett und Terzett in G.

Solo

Allegretto grazioso

Emore

N.º 13 Finale 2da. op. in B.

Andante *molto dolce* *con espressione*

Molto assai

Allegretto *delicato e scherzoso*

Clarinetto 1^{mo}

III. Act.

N^o 14. Entr'acte, Chor in Romanze in A

out

Andante $\frac{3}{4}$ $\frac{2}{4}$

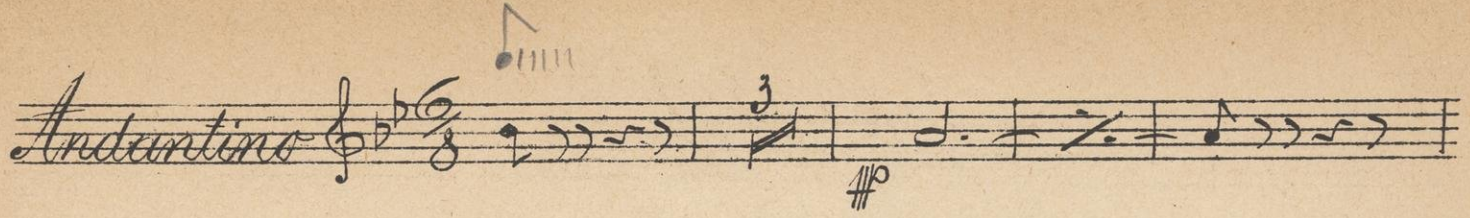
Andantino 

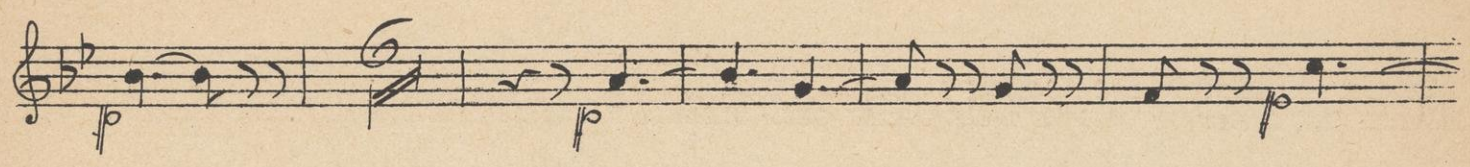

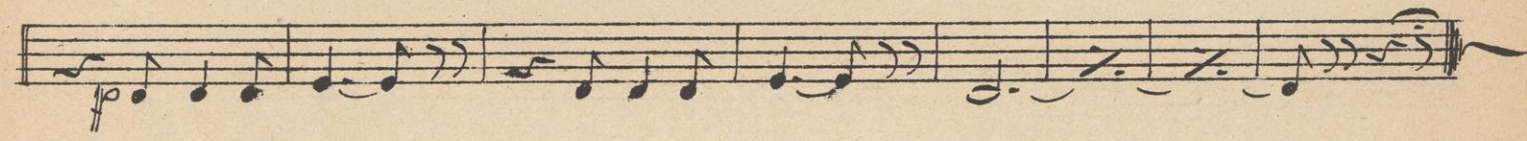

No 14 1/2 Fortis Tacet

No 15 Fortis in A

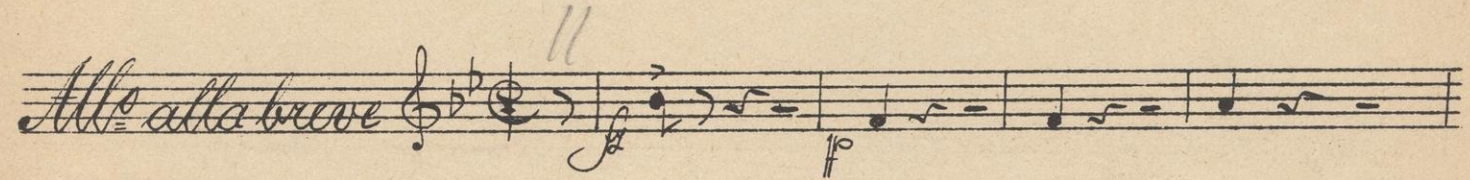
All^o alla breve 

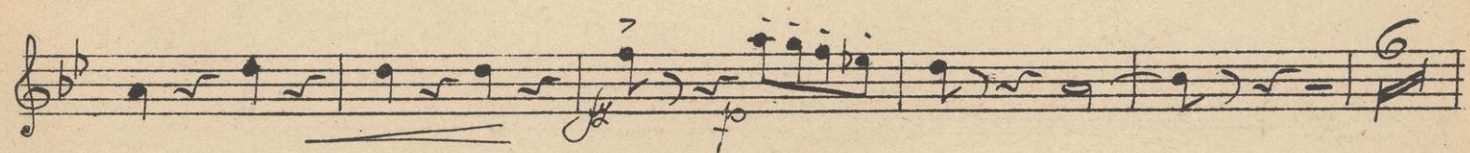

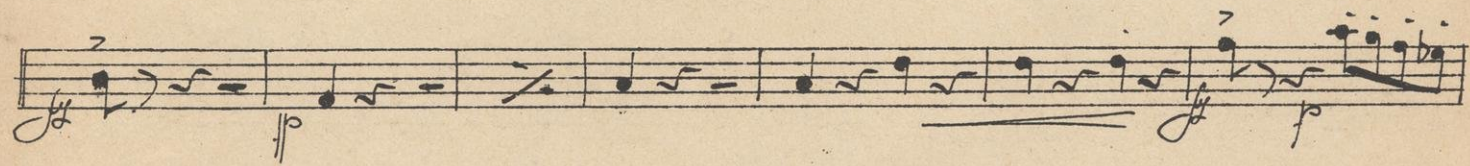

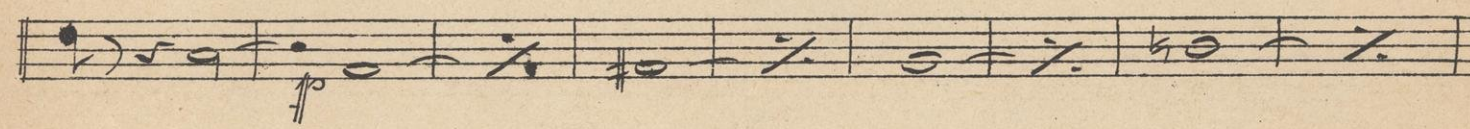

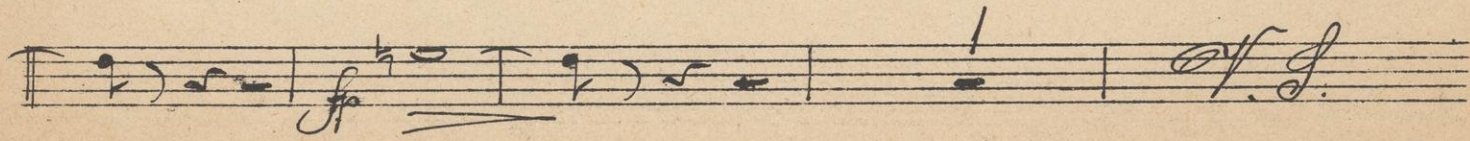

Allegretto brillante

1^{mo} cord
Encore

2^{do}

No 16 Reduinerer Chor in A

Moderato

f *f* *mf* *mf* *mf* *mf* *mf* *mf* *mf* *mf*

esce: *dim* *esce:*

al. r.

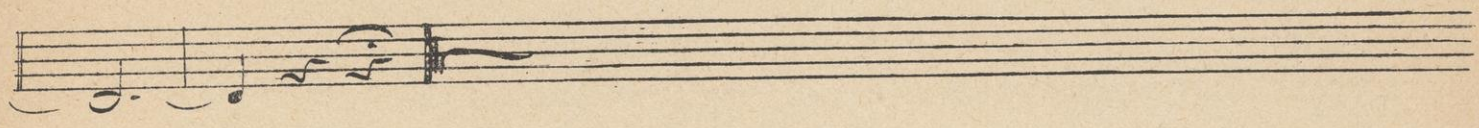
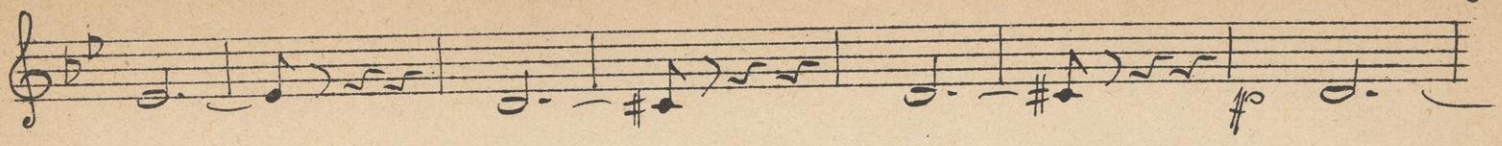

N^o 17 Finale in A

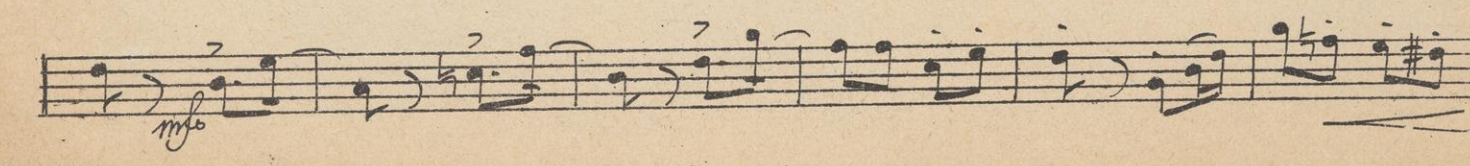
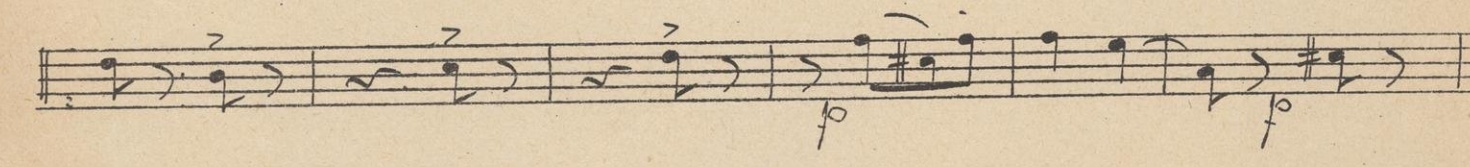
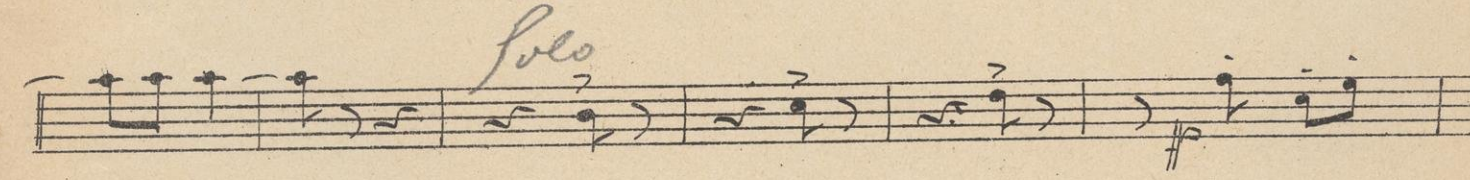
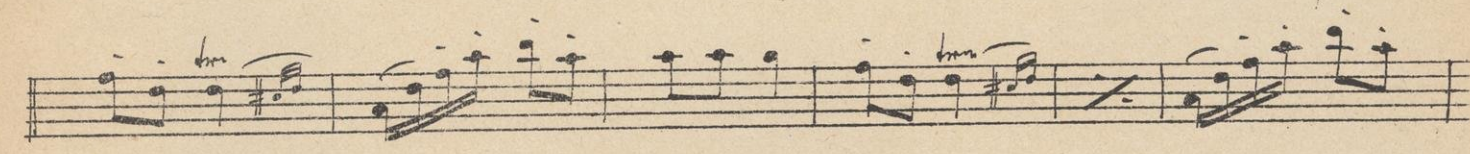
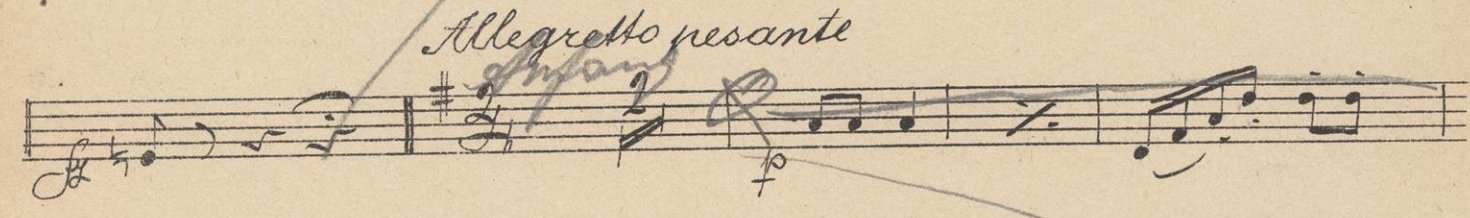
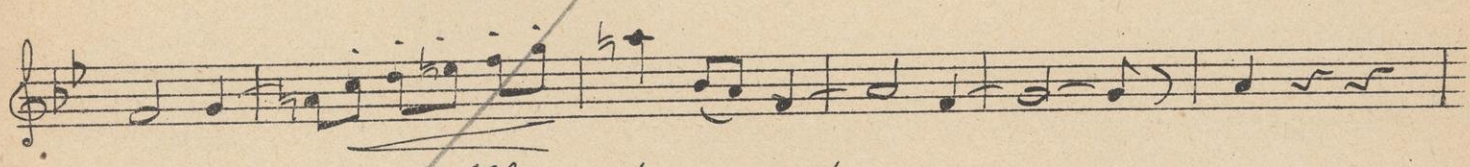
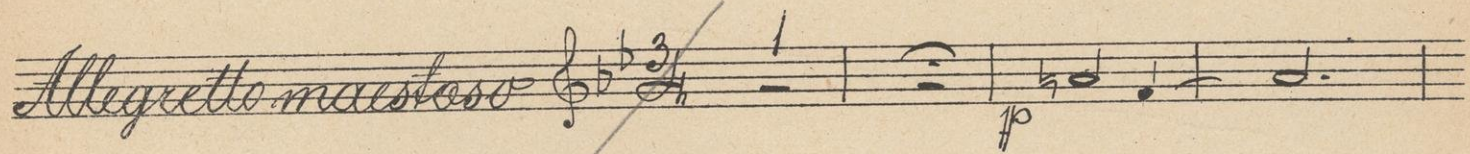

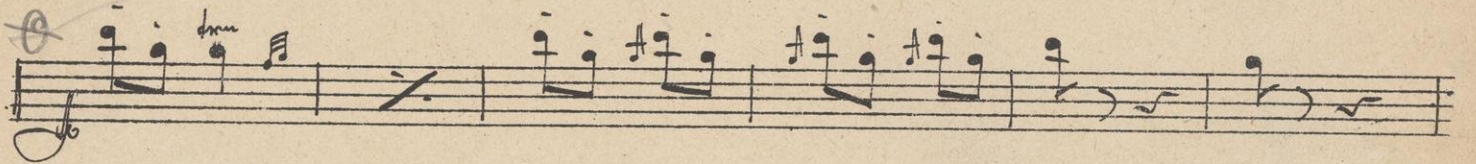
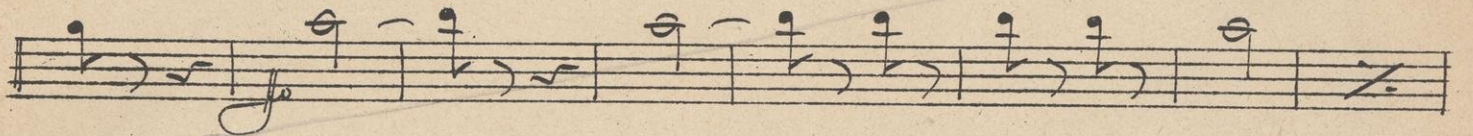
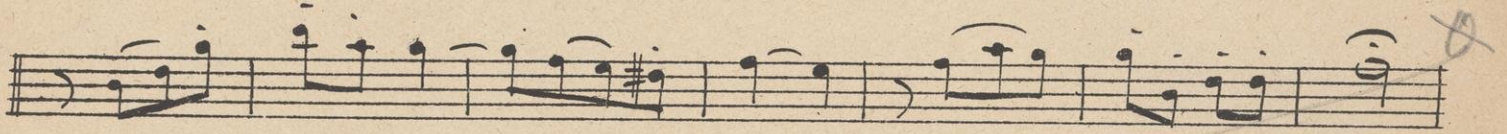
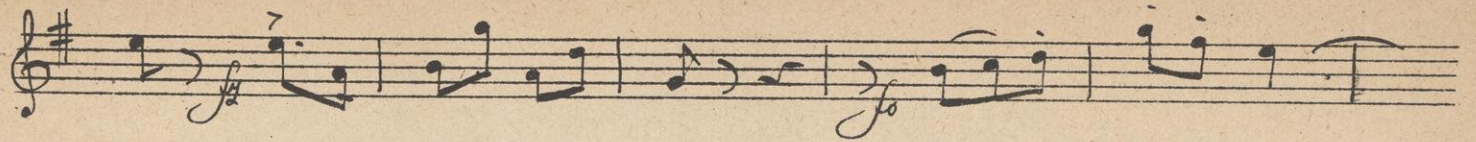

Fin
Orde

Hamburg
Hing. Cranz.

Bruxelles
A. Cranz
Editeur

