

LIBRARIES

UNIVERSITY OF WISCONSIN-MADISON

Orchestra part: 2nd clarinet. c1884

von Suppé, Franz et al.

[s.l.]: [s.n.], c1884

<https://digital.library.wisc.edu/1711.dl/WRXOEFPRMTQES8H>

Based on date of publication, this material is presumed to be in the public domain.

For information on re-use see:

<http://digital.library.wisc.edu/1711.dl/Copyright>

The libraries provide public access to a wide range of material, including online exhibits, digitized collections, archival finding aids, our catalog, online articles, and a growing range of materials in many media.

When possible, we provide rights information in catalog records, finding aids, and other metadata that accompanies collections or items. However, it is always the user's obligation to evaluate copyright and rights issues in light of their own use.

2nd Clarinet

ORCHESTRATION

OF

A Trip to Africa

No Copying Of This Work Allowed
Under Any Circumstances.

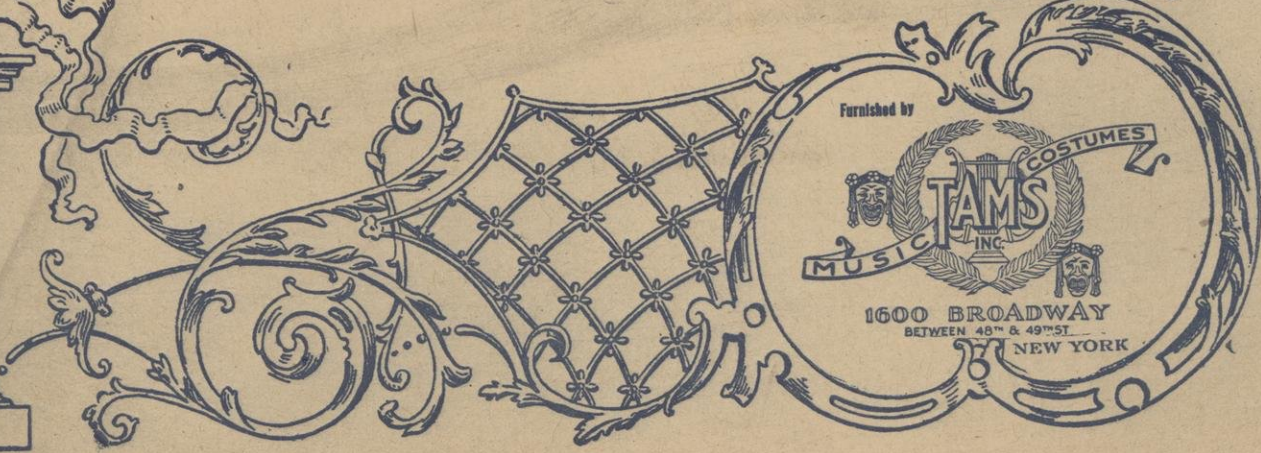

IMPORTANT

DO NOT Mutilate this part.

**Make only Necessary cuts with Black Lead Pencil,
and very lightly.**

**ANY CUTS Made with ink, colored or indelible pencil
mutilates this part.**

**As music of this description now cannot be purchased
All damage will be charged for.**

A. W. TAMS MUSIC LIBRARY, Inc.

Afrikareise Oper. in 3 Acten von F. von Suppé. 1.

Clarinete 2^{da}

Preludio in A.

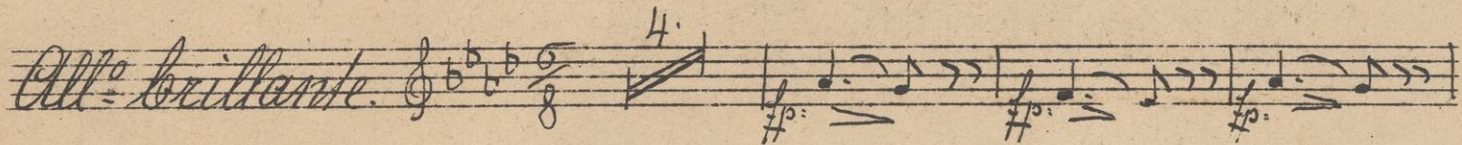
All^o brillante. 

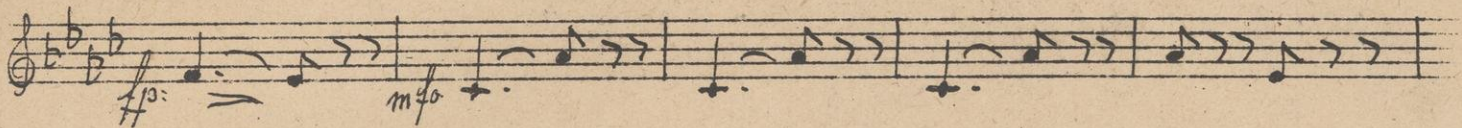

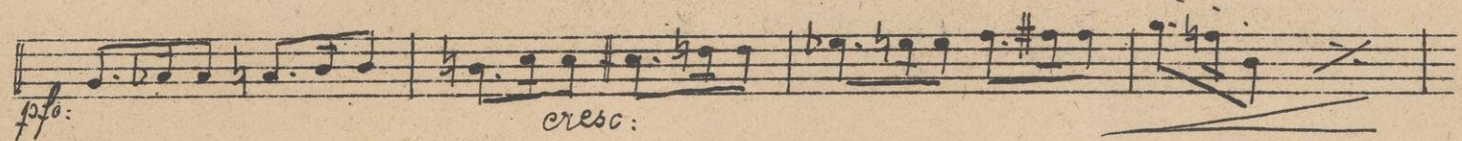
pp^o *cresc.* 

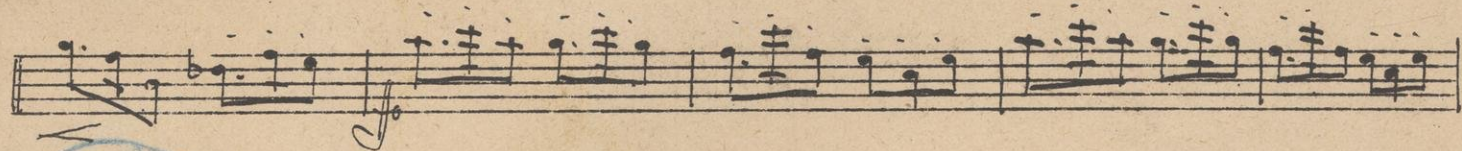

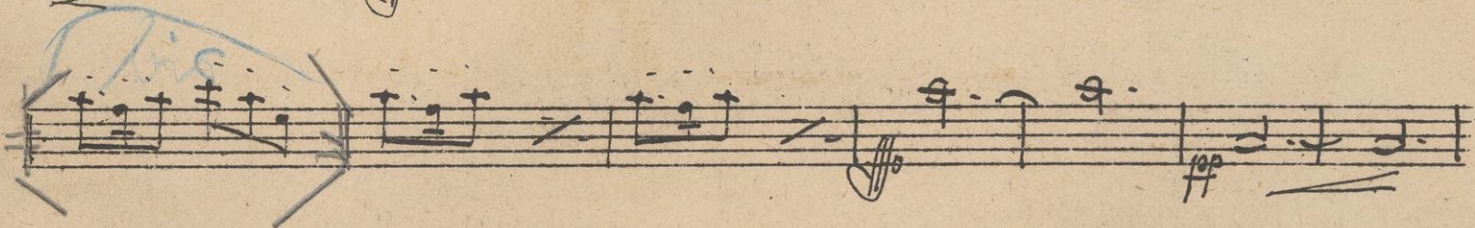

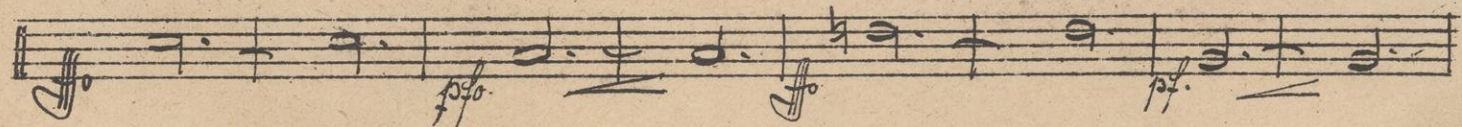
pp^o 

pp^o 

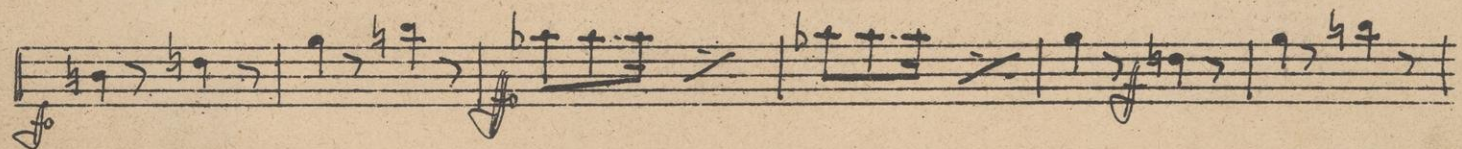
f^o 

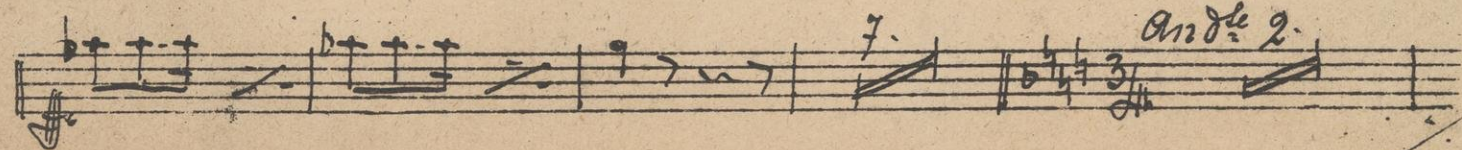
f^o *And^{te} 2.* 

2.

I. Act. No. 4 (a) Introduction in A.

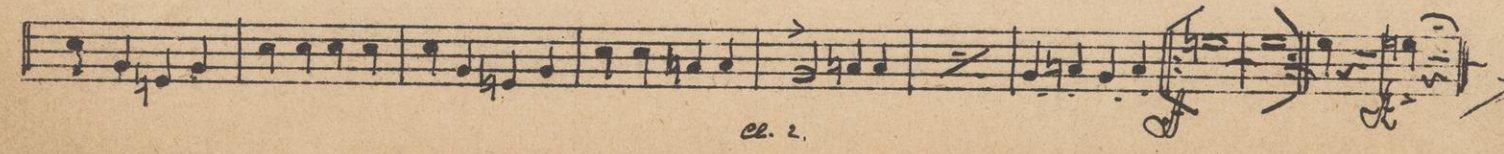
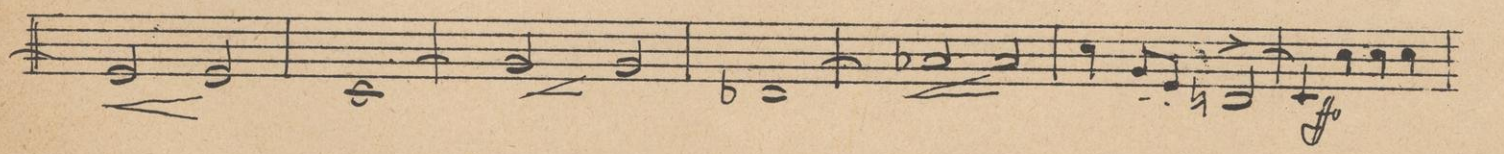
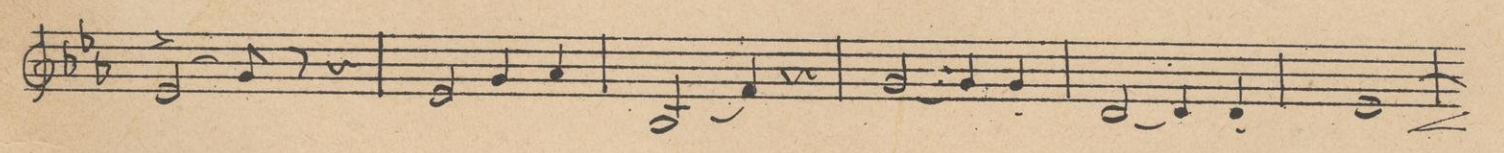
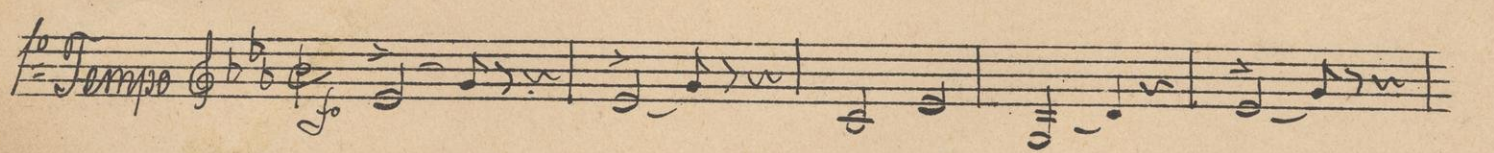
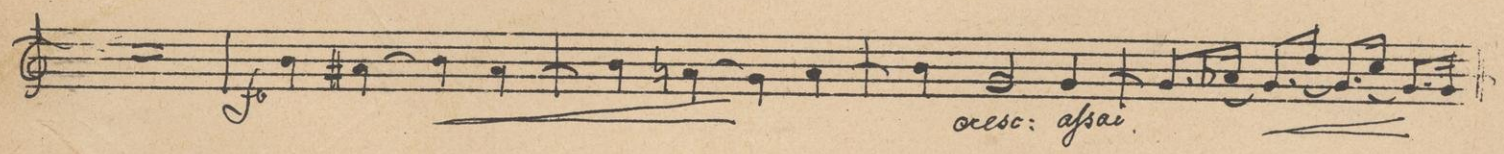
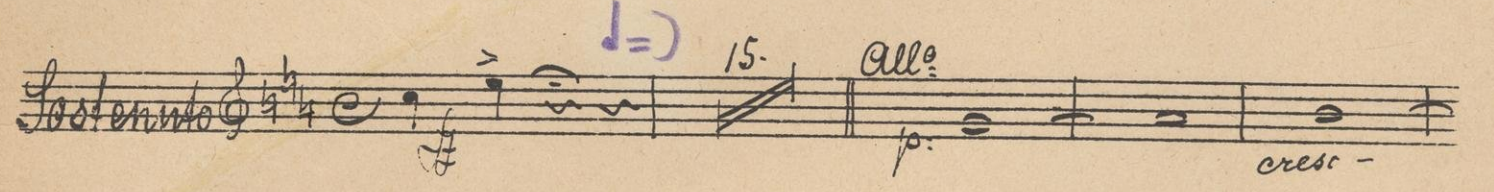
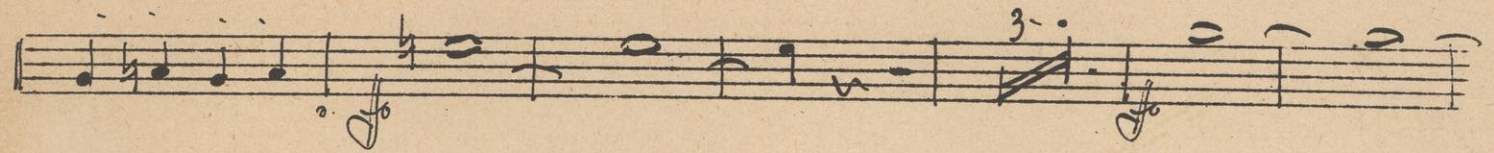
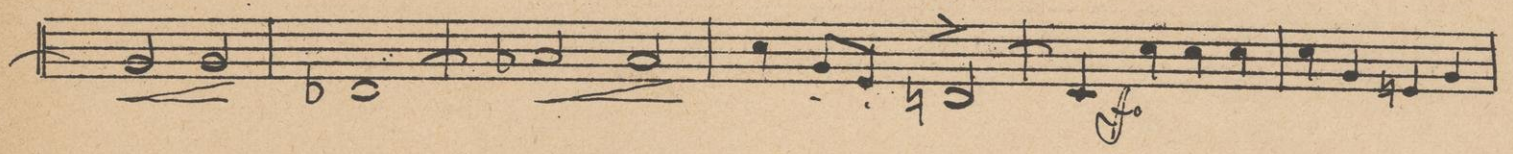

No. 1. (b) Touristen-Lied. in G.

Maestoso. Recit. Musical notation on a single staff.

Recit. Musical notation on a single staff.

Mosso. Musical notation on a single staff.

Allegro molto moderato. Musical notation on a single staff.

Two empty musical staves at the bottom of the page.

Op. 1. (ii) Erscheinen Muezzims in A.

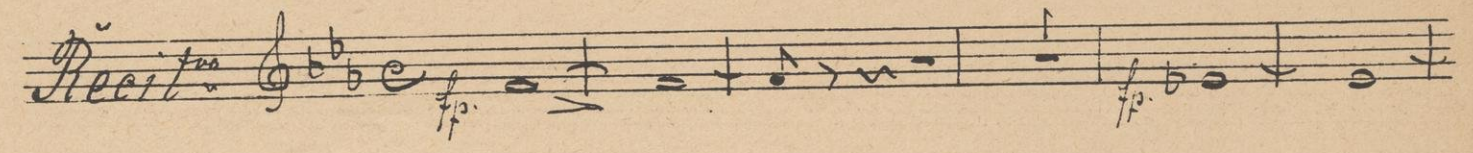
Recit^{ivo} 

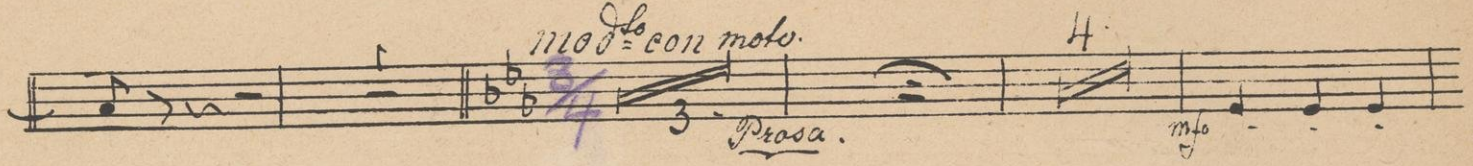

mod^o con moto. 

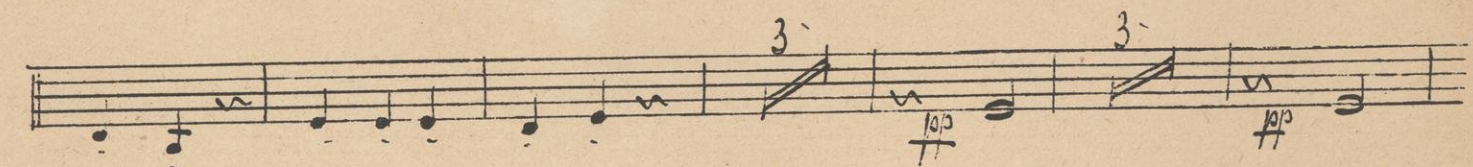

All^o 10. 

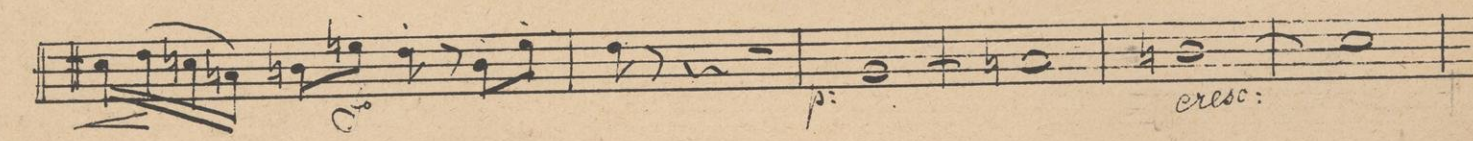

cresc: assai 

Tempo 1^{mo} alla breve. 

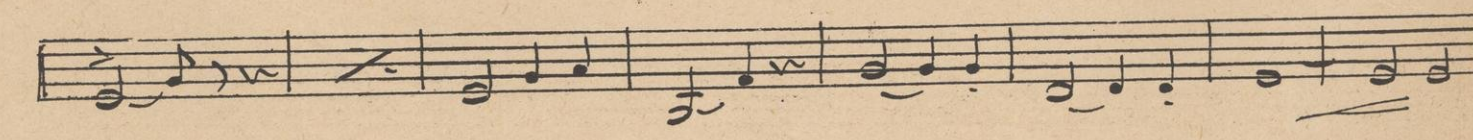

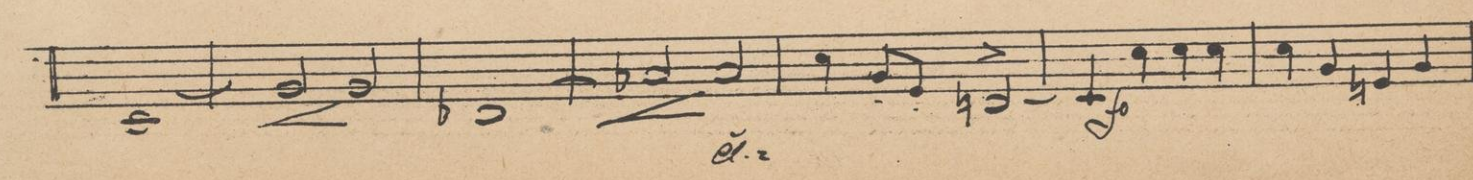

No. 2. Entrée des Princes. in $\frac{3}{8}$.

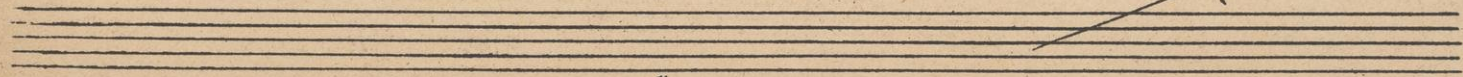
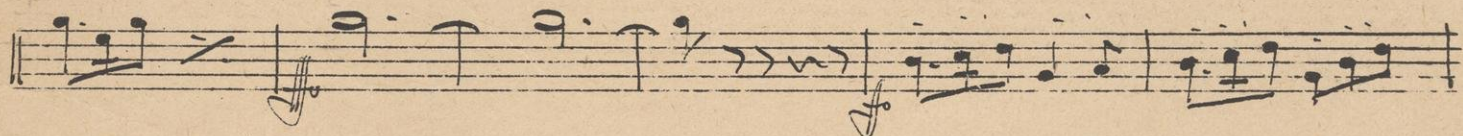
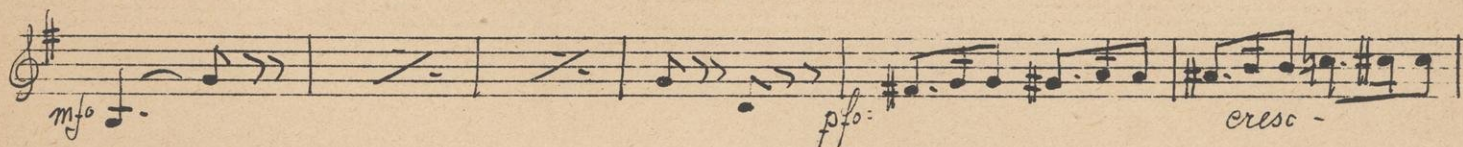
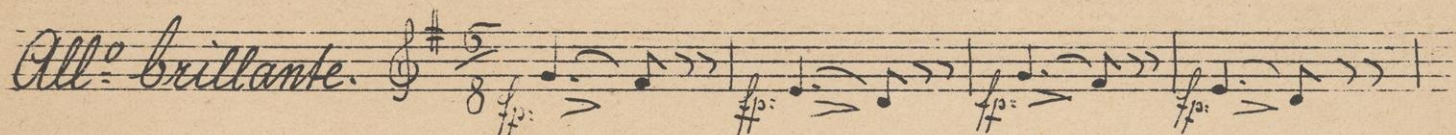

8.

Clarinetto 2^{do} 9.
Op. 3. Entrée des Titans in G.

Maestoso grave.

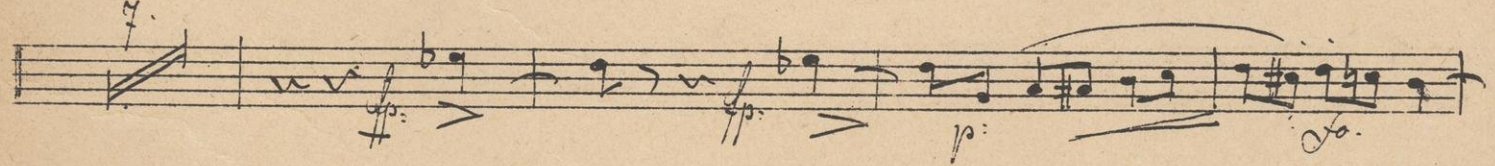
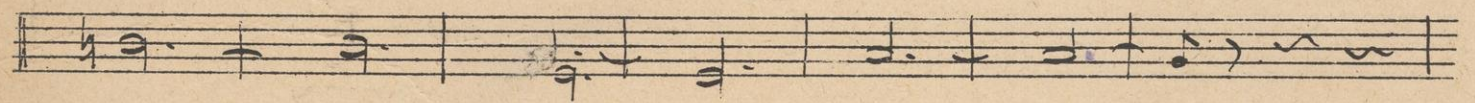
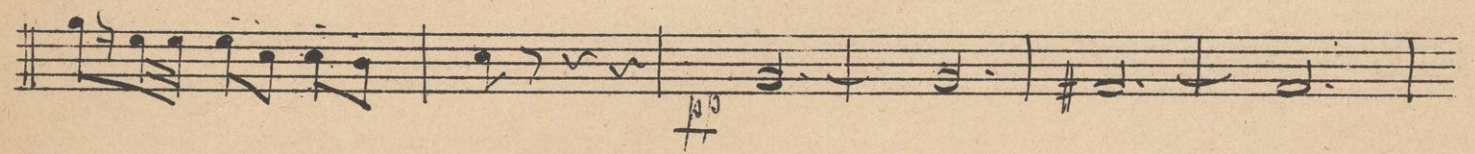
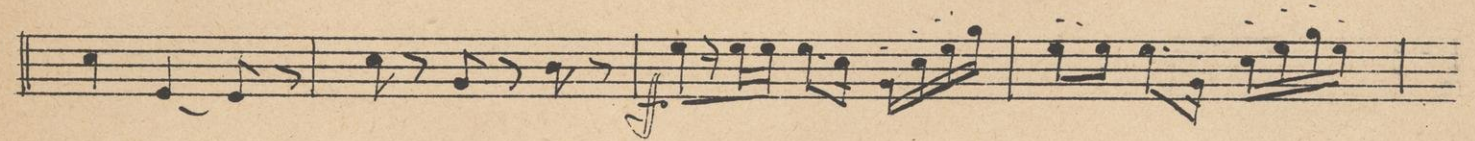

10.

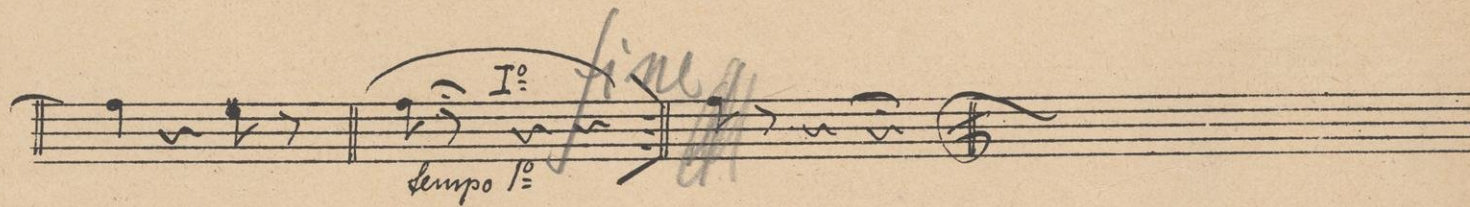
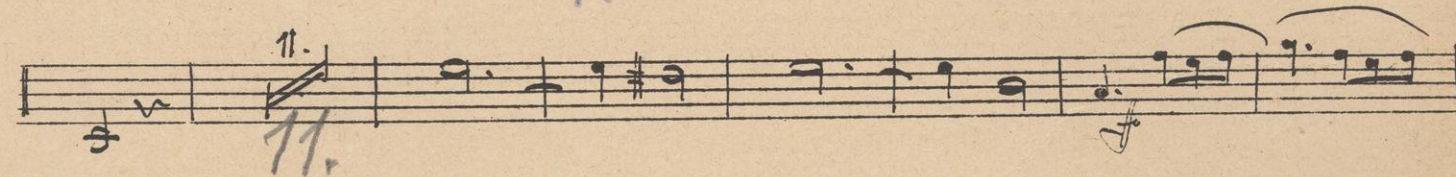
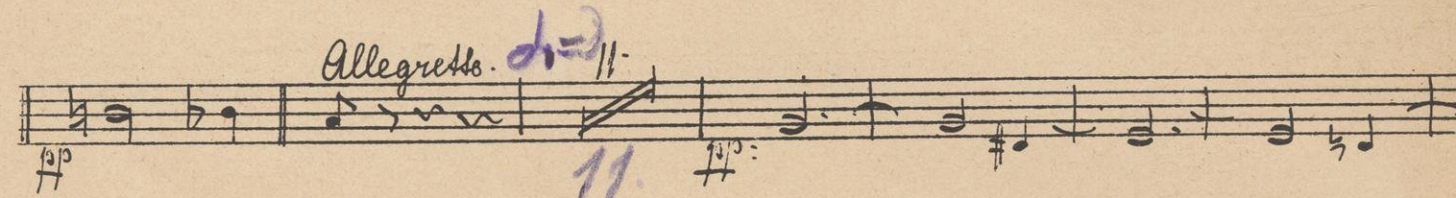
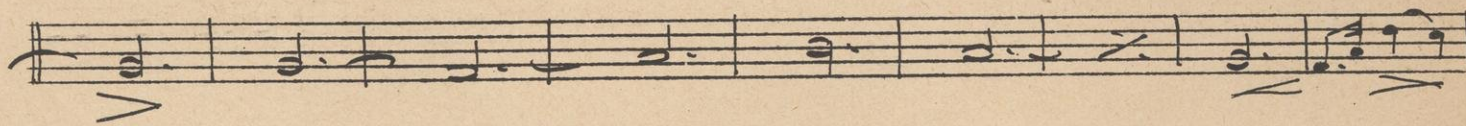
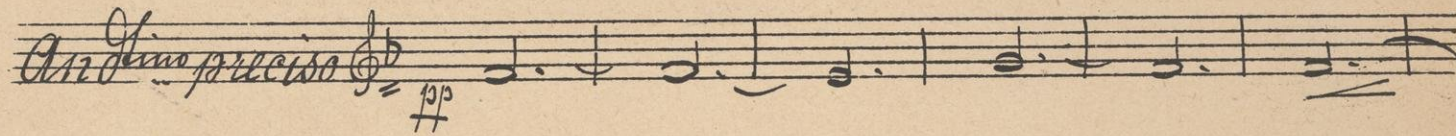
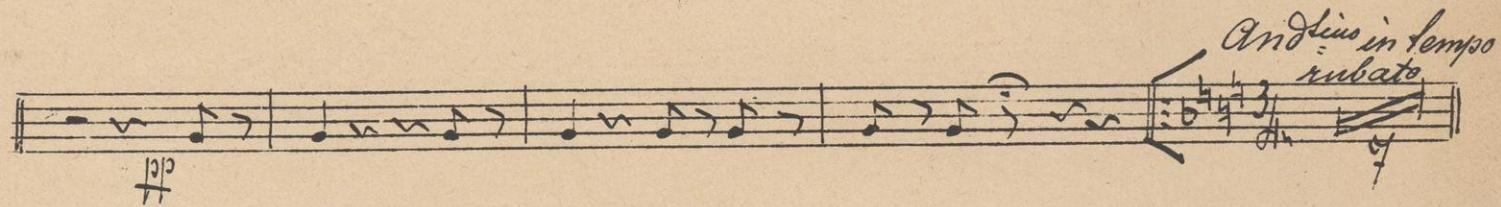
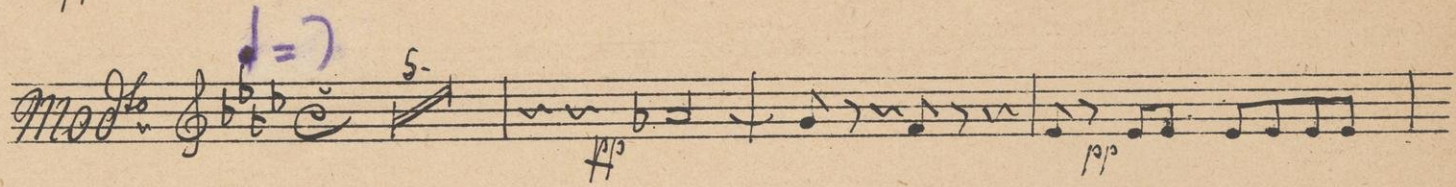
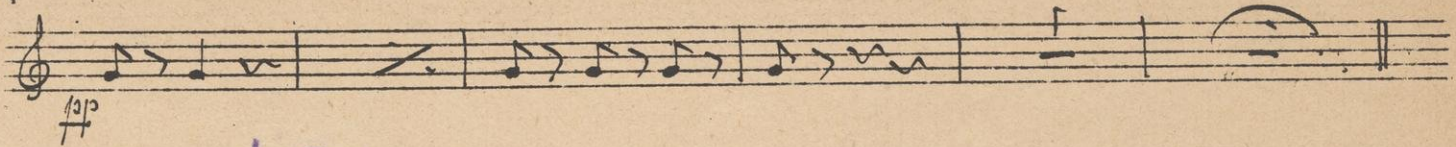

And. 3/4 Abgang Antarsids. in 13.

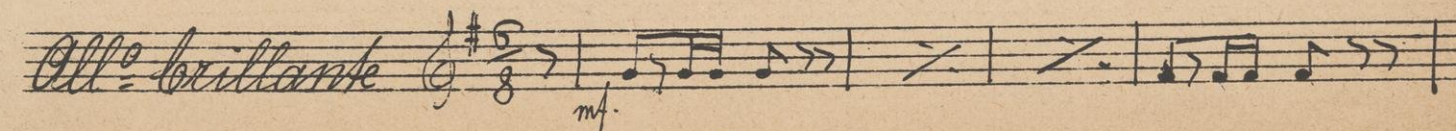

No. 4 Quartett in B.

Empty musical staff.

pp. *eresc.* *mf.*

Recit. 5. *modto* *mf.*

2.

Solo
 No. 5. *Ferrett.* in *B.*

Finale 1mo in B.

Allegretto pesante.

dimin

- Staff 2: Continuation of the melody with slurs and accents.
- Staff 5: Continuation of the melody with slurs and accents.
- Staff 10: Continuation of the melody with slurs and accents.

Clarinetto 2^o

18.

23.

Alla breve quasi l'istesso tempo.

19.

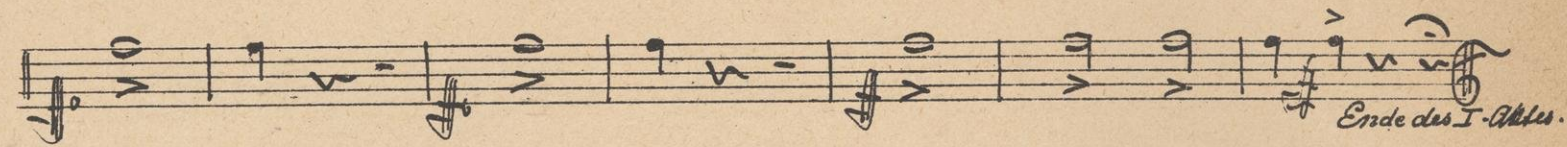
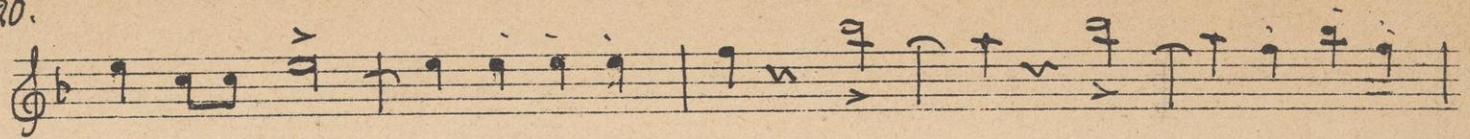

II^{ter} Act. No. 7 (a.) Extract. in B.

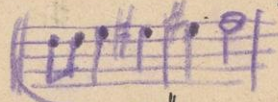

weg.

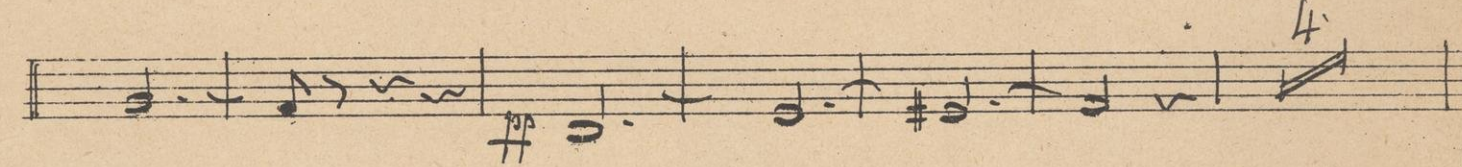
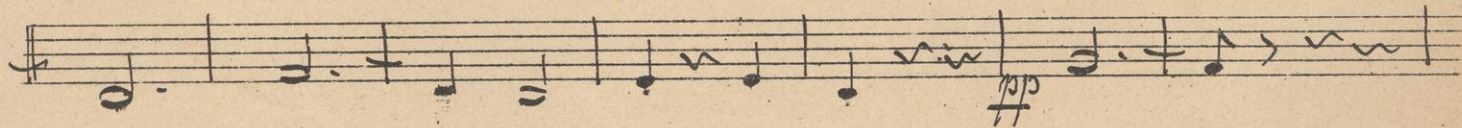
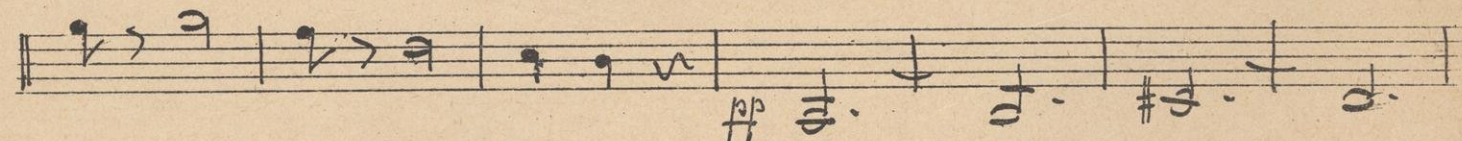
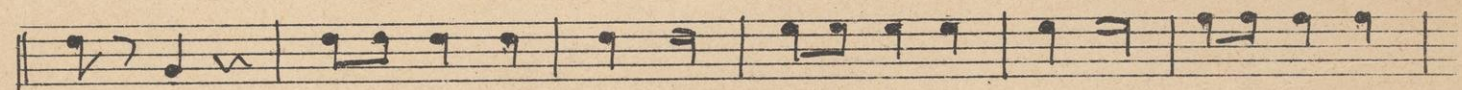
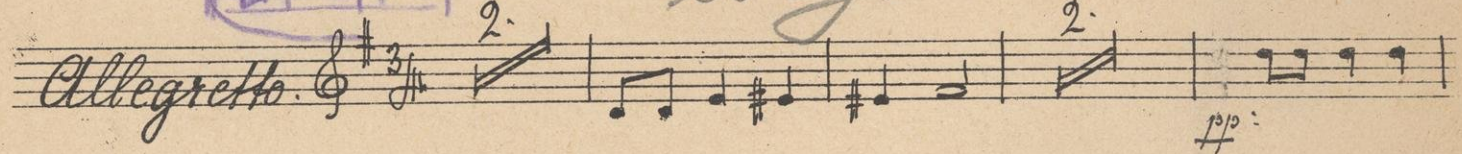

Handwritten text: *And. (b.) Chor. & Couplet in A.*

Two empty musical staves at the bottom of the page.

22.

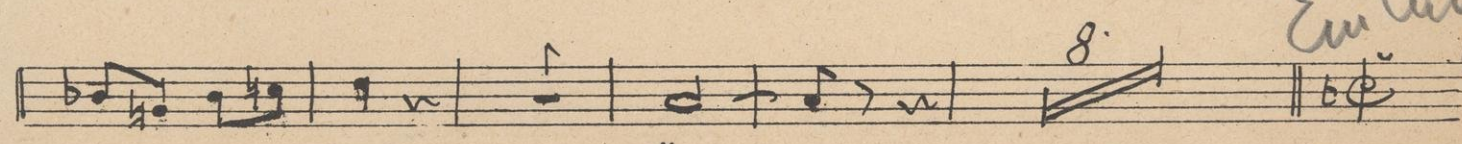
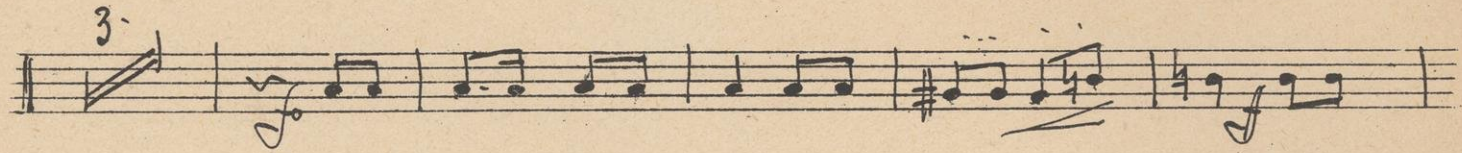
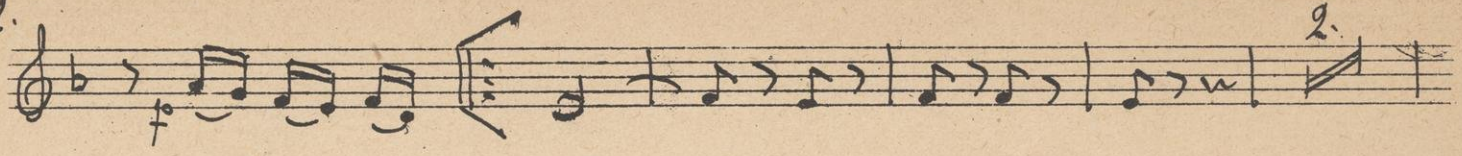

Enlage

et. z.

Alla breve pesante.

Schnäpflied.

Clarinete 2^{da} in C.

Alla breve pesante.

No. 8. Lied in B.

No. 8 1/2 Abgang der Puccametta. in B.

No. 9. Blumen-Duetto. in A.

Enceore.

No. 10. Ensemble in B.

Air Solo con moto quasi Allegretto.

1=)

No. 11. Couplet in B.

Allegretto.

1=)

20.

Andantino

No. 12. Duett u. Terzett. in B.

out Solo

3. Più moderato

Allegretto giusto, non troppo.

cresc.

Solo

et. z.

Allegretto grazioso. $\text{G} \text{#} \text{3}$ $\text{A} \text{#}$ 10.

9.

11. pp 3. pp

pp

3.

3. p

3. 8. *rit*

f

5. f

mod^o assai quasi sosten. f 3.

G. S.

3. Solo

- Staff 1: *p:*
- Staff 2: *3.*, *8.*, *p:*
- Staff 3: *1*, *pp:*, *All. = 0. =)*
- Staff 4: *3.*, *ppf*
- Staff 5: *3.*, *ppf*, *ppf*
- Staff 6: *mf*, *rit*, *3.*
- Staff 7: *3.*, *Encore*
- Staff 8: *mf*, *rit*

The piece concludes with a double bar line and repeat signs.

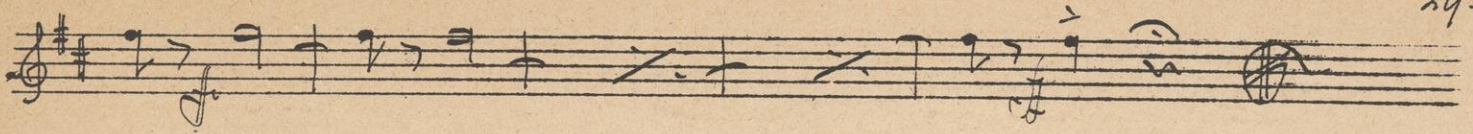

No. 13. Finale 2^{do} in B.

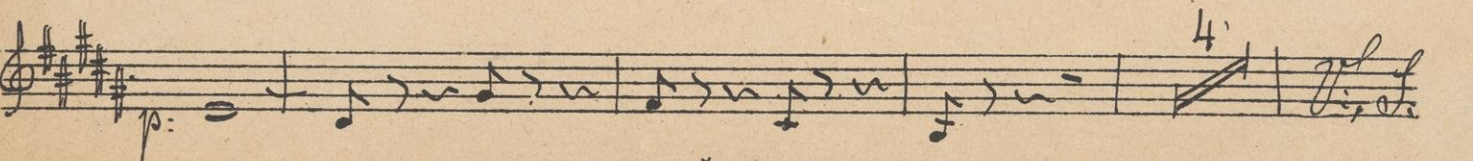
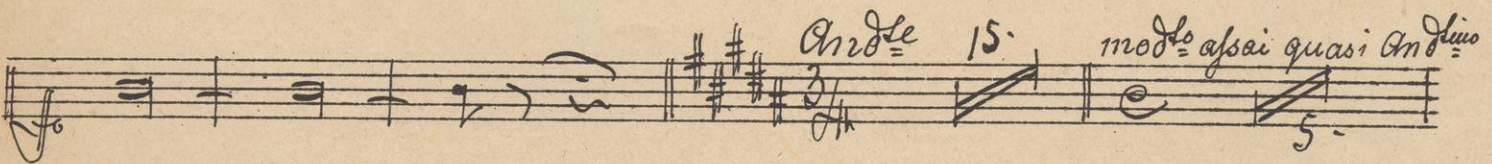
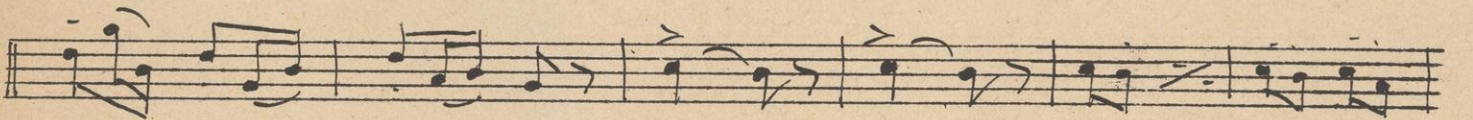
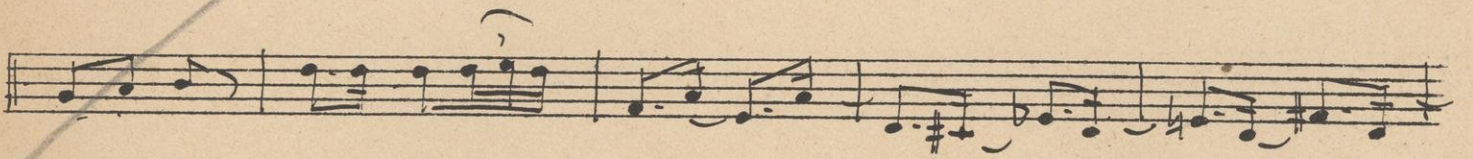
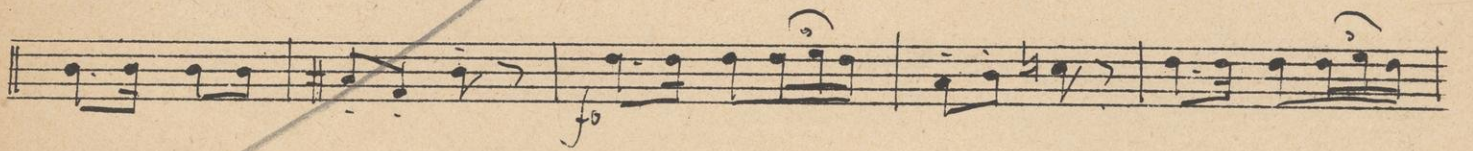
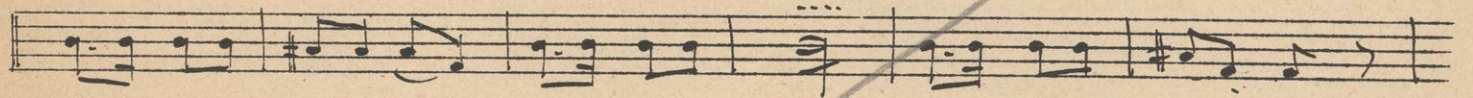
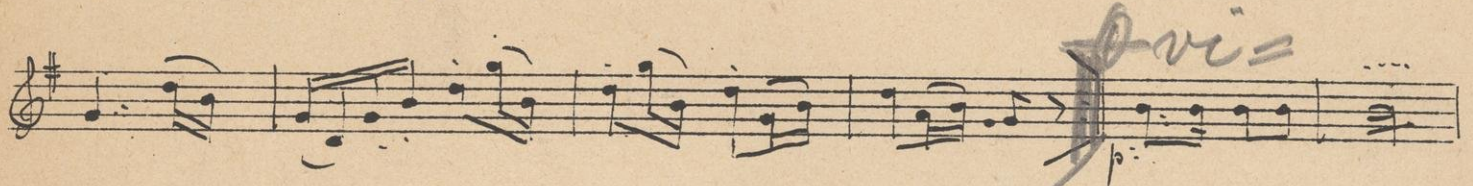

30. 4

Allegretto

7.

Maestoso grave.

cresc.

cresc. assai

All. con fuoco.

3. 2.

ed. 2.

ari

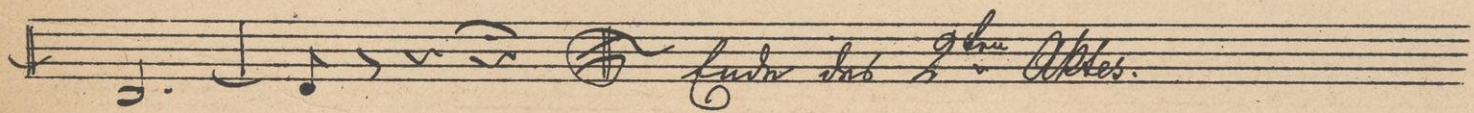
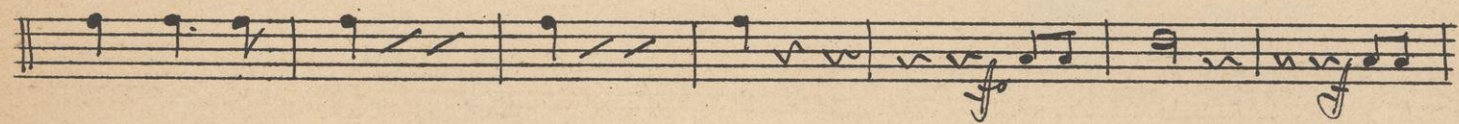
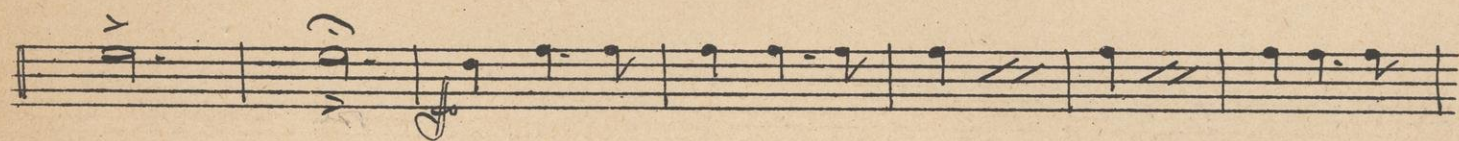
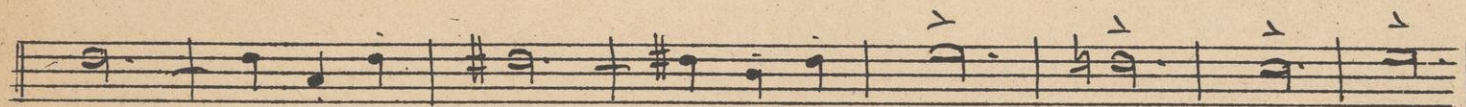
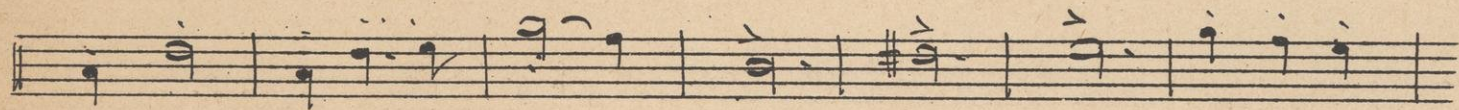

III^{me} Act. No. 14. Extract, Chor. in. Romantze.

out in A.

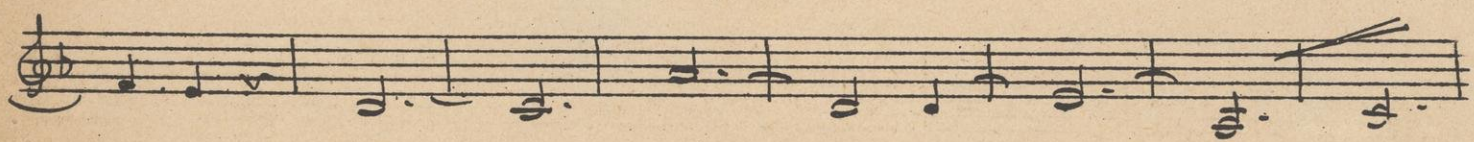
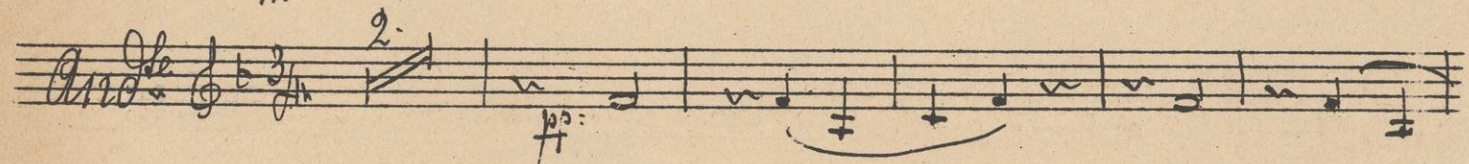

34. 2

Empty musical staves at the bottom of the page.

36. 24

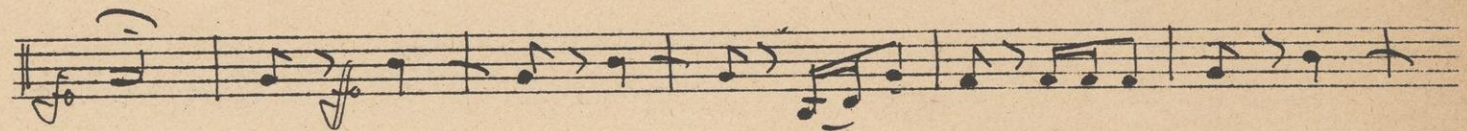

No. 10. Beduina's Entrée. in G.

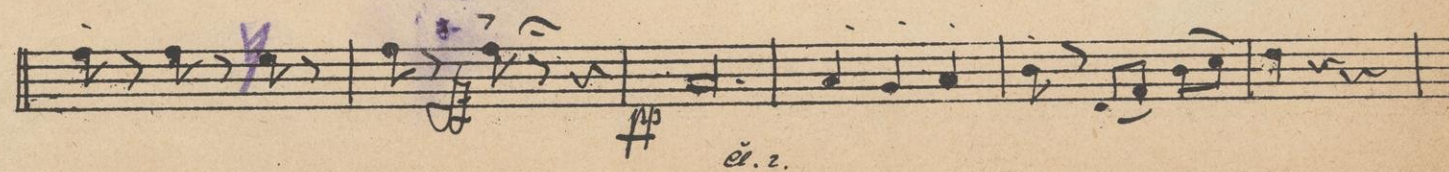
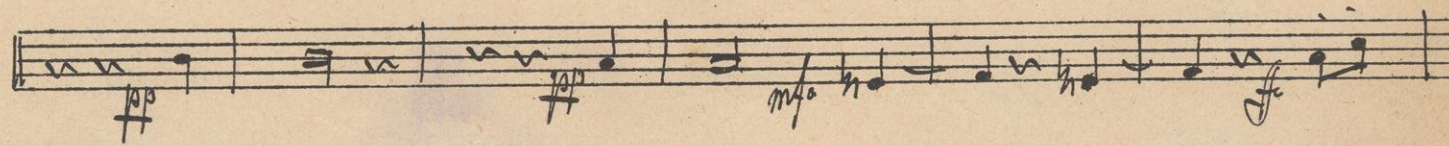
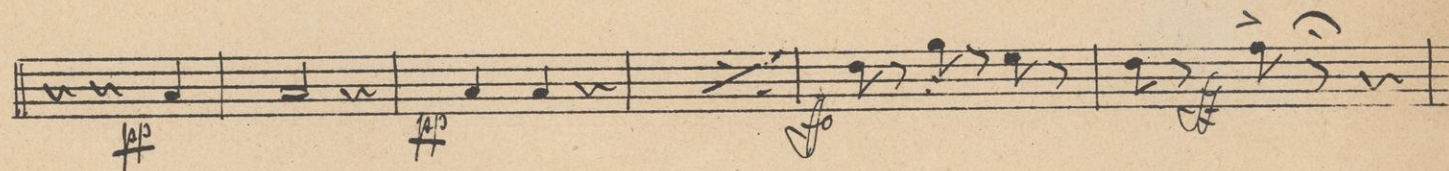
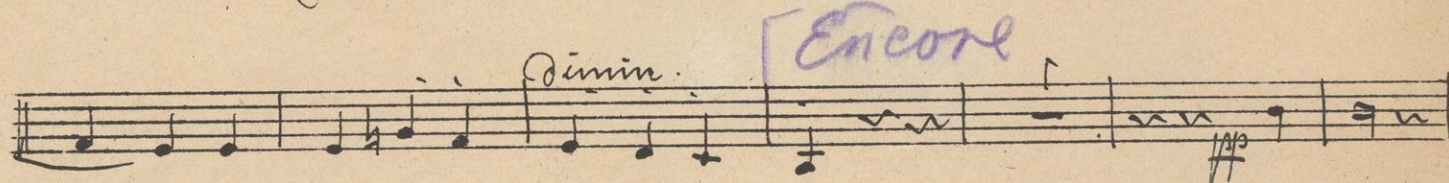

No. 17. Finale in G.

Allegretto maestoso. *Prosa.*

Anfang
Allegretto pesante
Anfang

Anfang

2.

Hamburg.
 Aug. Cranz.

Bruxelles.
 A. Cranz. Editeur.

