

LIBRARIES

UNIVERSITY OF WISCONSIN-MADISON

Orchestra part: 3rd trombone. c1884

von Suppé, Franz et al.

[s.l.]: [s.n.], c1884

<https://digital.library.wisc.edu/1711.dl/WRXOEFPRMTQES8H>

Based on date of publication, this material is presumed to be in the public domain.

For information on re-use see:

<http://digital.library.wisc.edu/1711.dl/Copyright>

The libraries provide public access to a wide range of material, including online exhibits, digitized collections, archival finding aids, our catalog, online articles, and a growing range of materials in many media.

When possible, we provide rights information in catalog records, finding aids, and other metadata that accompanies collections or items. However, it is always the user's obligation to evaluate copyright and rights issues in light of their own use.

3rd Trombone

ORCHESTRATION

OF

A Trip to Africa

No Copying Of This Work Allowed

Under Any Circumstances.

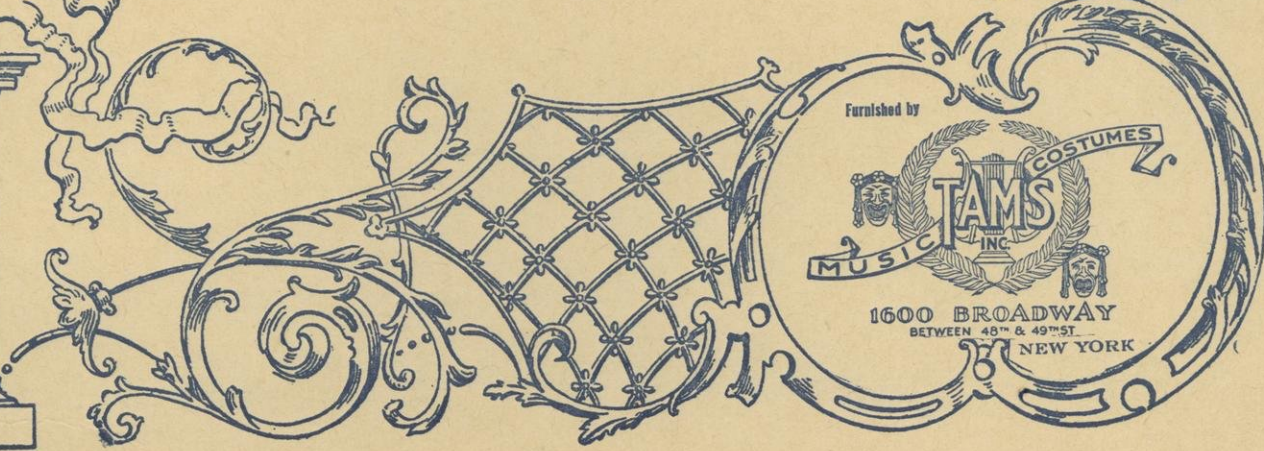

IMPORTANT

DO NOT Mutilate this part.

**Make only Necessary cuts with Black Lead Pencil,
and very lightly.**

**ANY CUTS Made with ink, colored or indelible pencil
mutilates this part.**

As music of this description now cannot be purchased

All damage will be charged for.

A. W. TAMS MUSIC LIBRARY, Inc.

Die Afrikareise Oper in 3 Acten von F. von Suppé

Trombone 3^{to}

Preludio

Allegro brillante 6/8 16

Andante 3/4 14 5

attacca

I Act

N^o 1^a Introduction

Allegretto moderato $\text{C} \frac{2}{4}$ 18 *f*

15 *f* *mf*

f

f

f

f 3

f 8

f 2 *Lento*

15 *Allo* 7 *f*

Tempo $\text{C} \frac{2}{4}$ *mf*

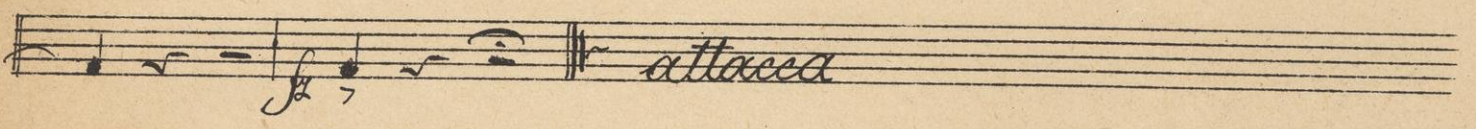
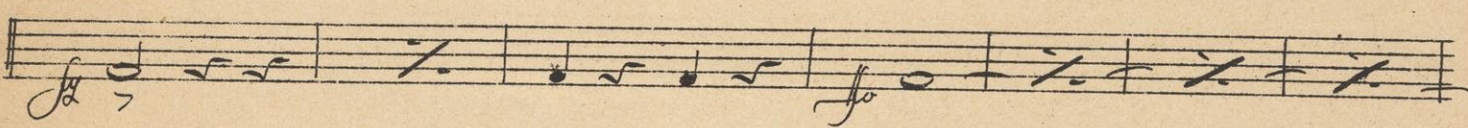
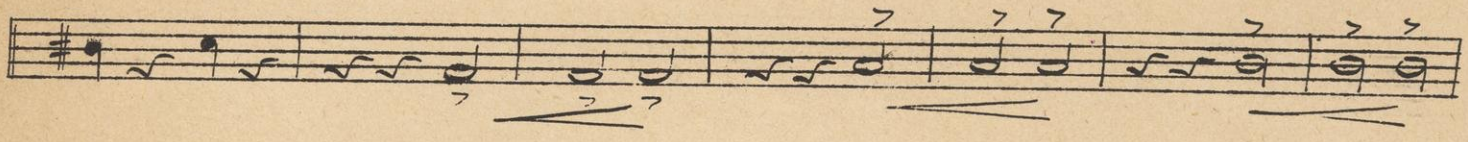
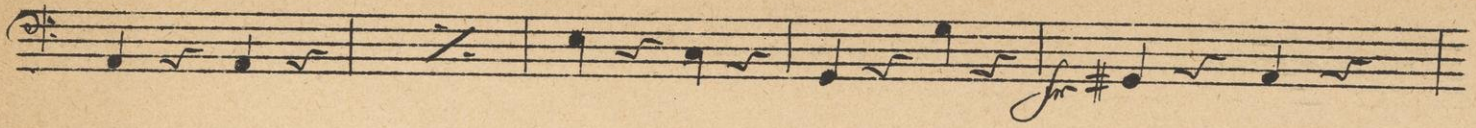

No 16 Touristen-Lied

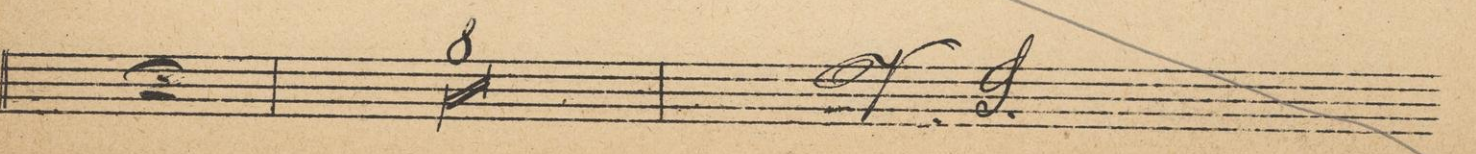
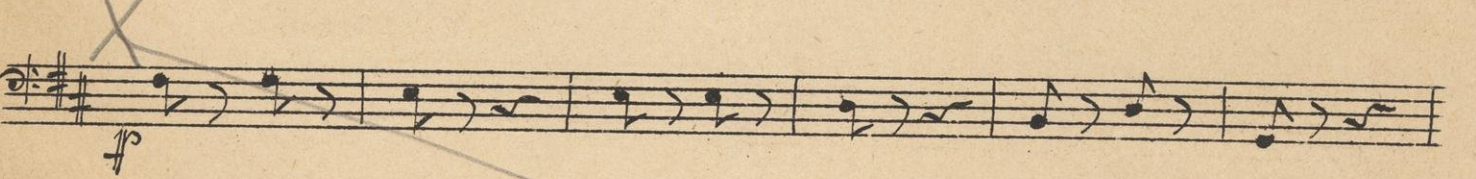
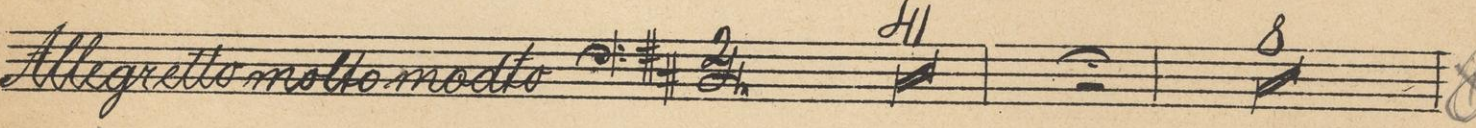
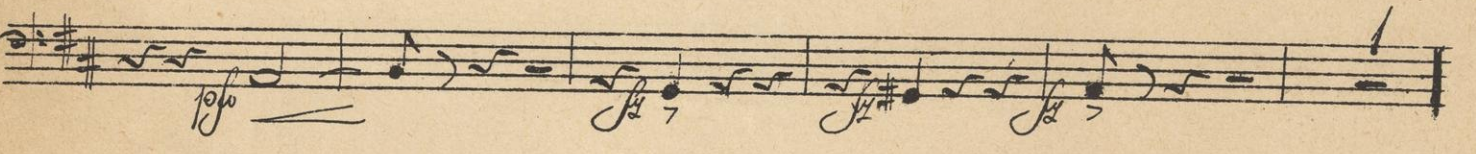
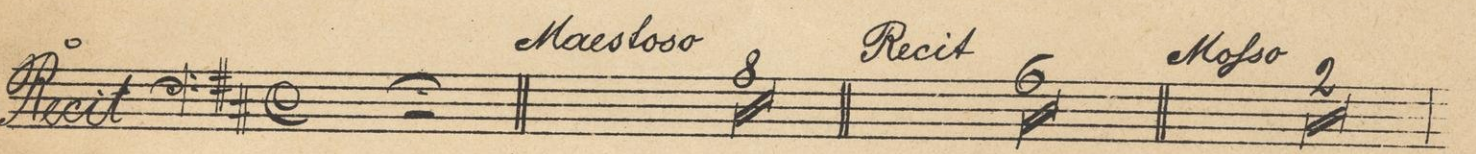

4

No. 1^o Cascheinem Muxxino

Recit *Molto con moto*

Allo

Tempo 1^{mo} alla breve

No. 2 Entrée des Princes

6

19 *f* *mf* *pmo* *2do* 29

N^o 3 Entrée des Titans

Maestoso grave 1 3 5 7 9 11 13 15 17 19 21 *f* *p* 3 2 3 5 *Modto* 6 *Andantino rubato* 7 *preciso* 16

Allegretto 28
 f
 1^{mo} 2^{do}

N^o 3^{1/2} Antarsids Abgang

Alleg. brillante $\frac{6}{8}$ 8

N^o 4 Quärtett

Andantino con moto $\frac{3}{4}$ 59 *Recit* 5
 f 3

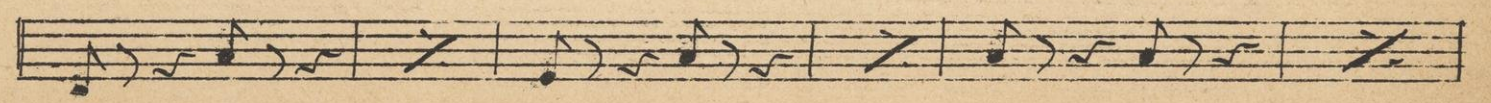
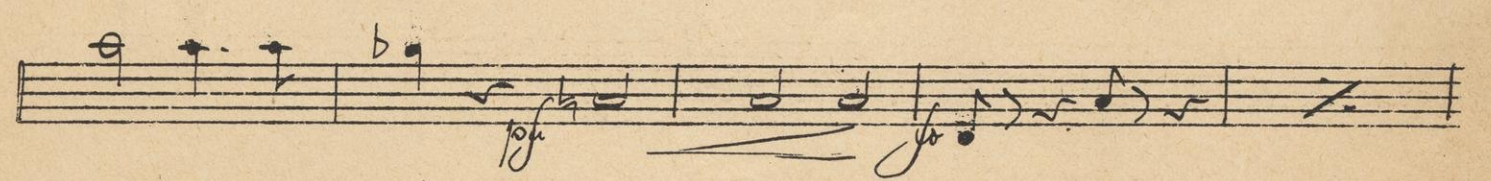
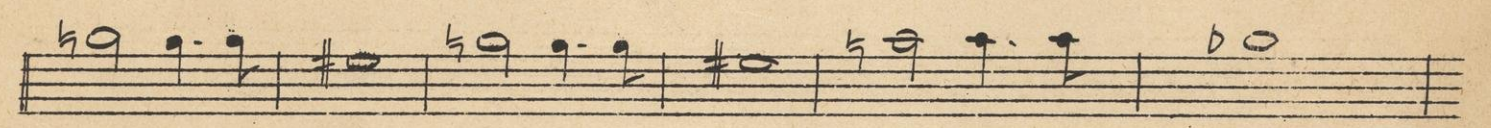
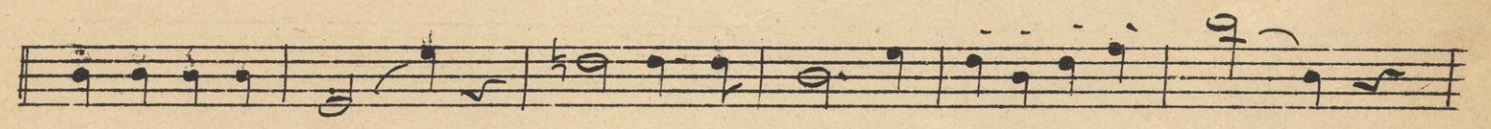
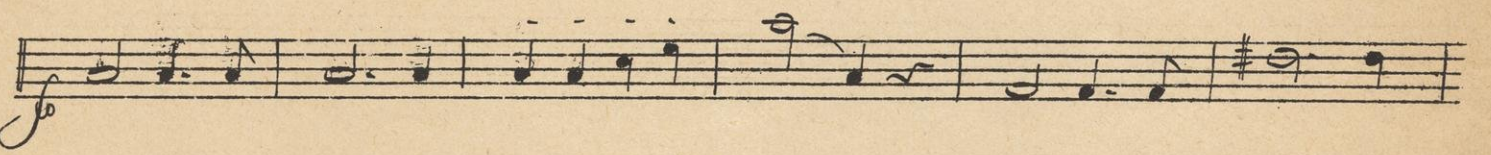
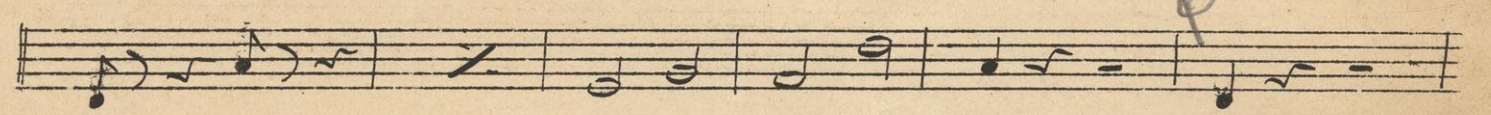
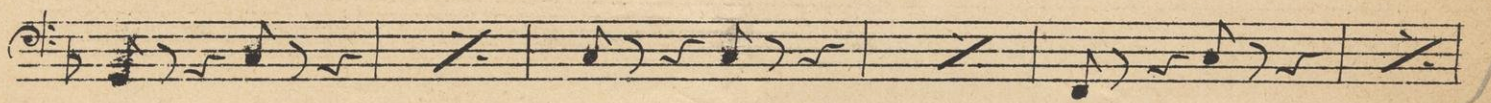
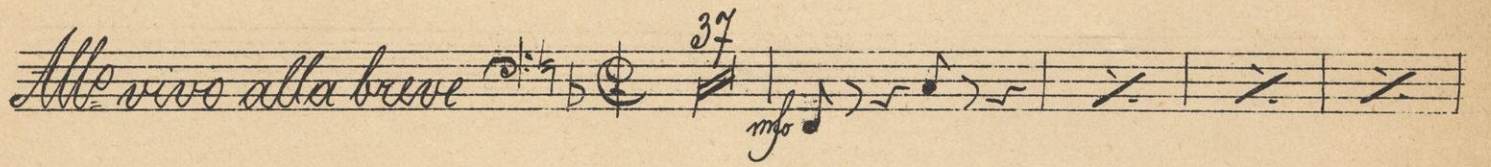
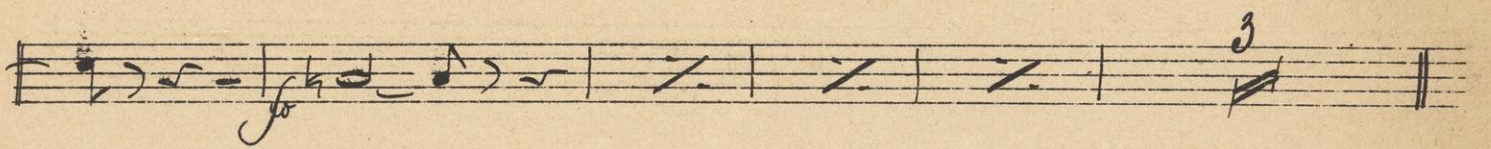
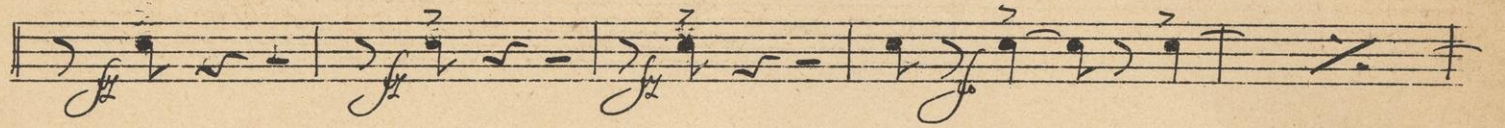
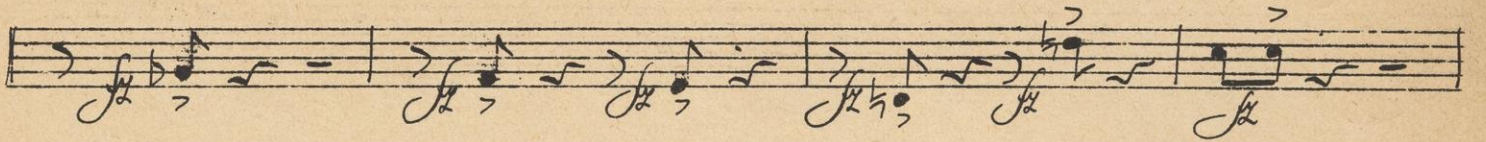
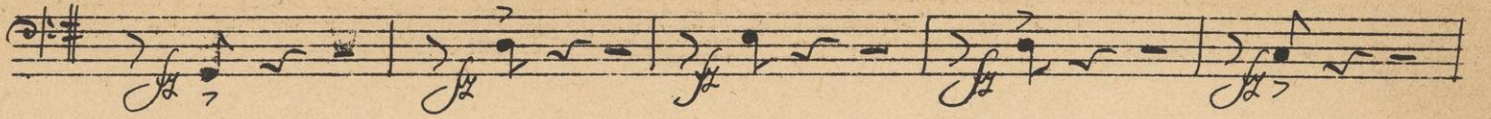

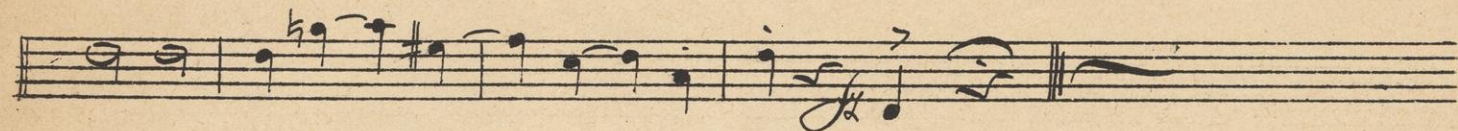
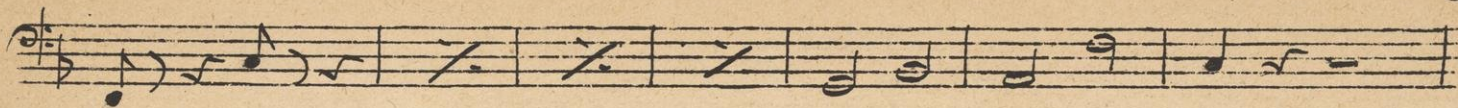

No 5 Finaletto

57

No 6 Finaletto

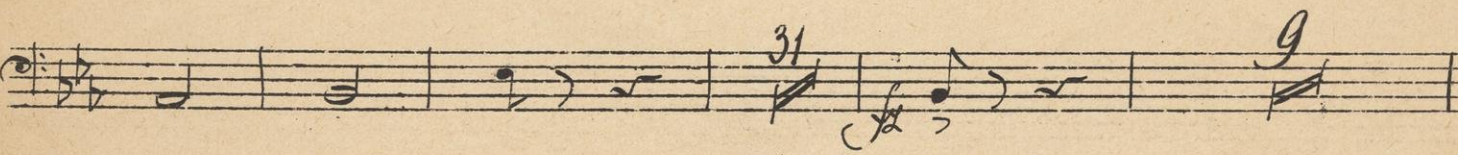

F. J.

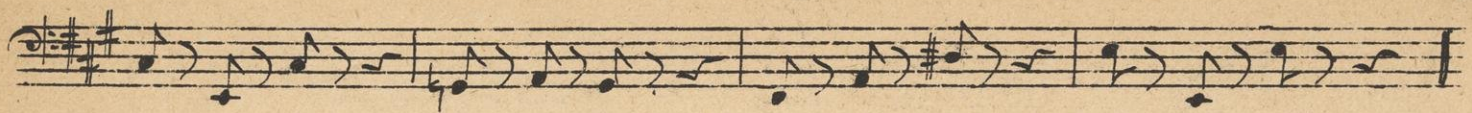

Piu mosso

Allgtho pesante

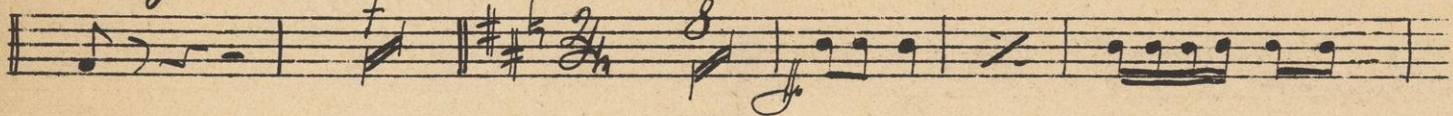

~~*Alla breve*~~

16

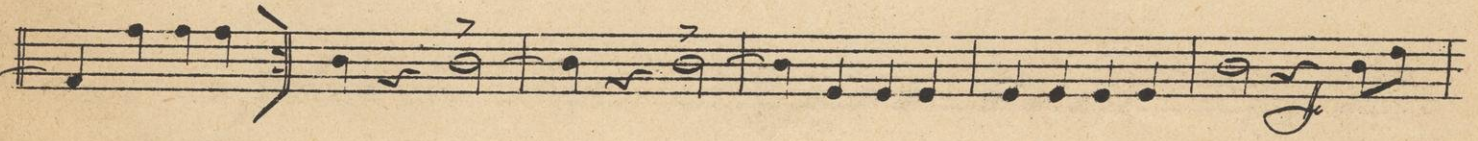
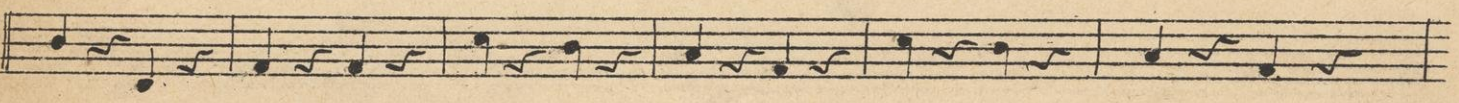
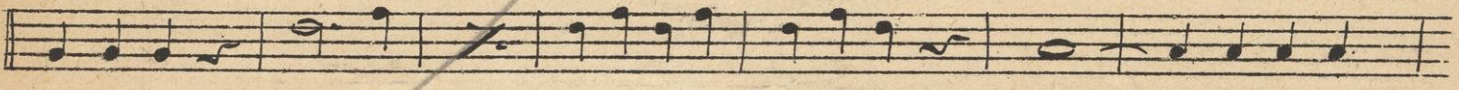
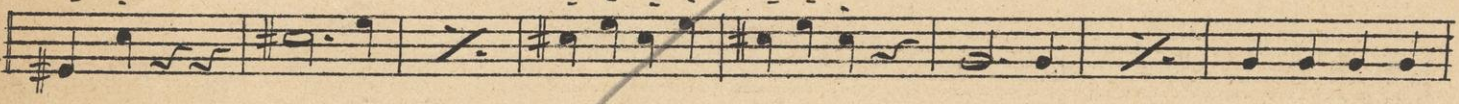

II. Act

N^o 7^a Contr'act.

Allegretto *f* 10 15

attacca

N^o 7^b Chor und Couplet

Moderato *f* 16 16

f

p 12

p *f* 2 6 17

f 3 3

Einlage 8

Alla breve pesante *f*

f

N^o 8 Lied Facet

N^o 8 1/2 Abgang der Buccametta Facet

N^o 9 Blumen-Quettino

N^o 10 Ensemble

No. 11. Couplet

Allegretto 2/4 Fm H f 19

Andantino 3/4 Fm H *tempo 1^{mo}* f

No. 12. Quett und Terzett.

Molto assai 2/4 F f 13 11 3

Allo giusto non troppo 3/4 f

16

Allegretto grazioso 3/4 F f 64 3

3 3 1

7 27 p

Molto assai 2/4 F f 16

11 3 *All^o* 24

N^o 13 Finale 2^{da}

All^o romposo

16.

Trombone 3^{da}

Allo con fuoco

1. ~~8~~ 15.
10

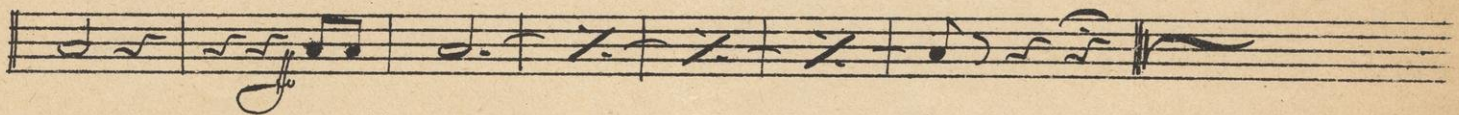
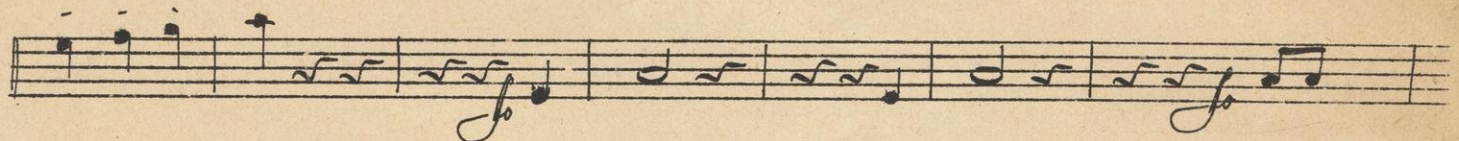
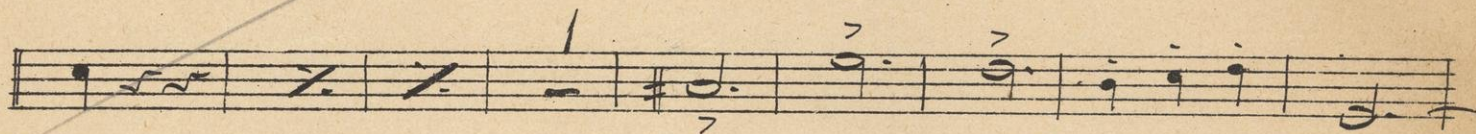
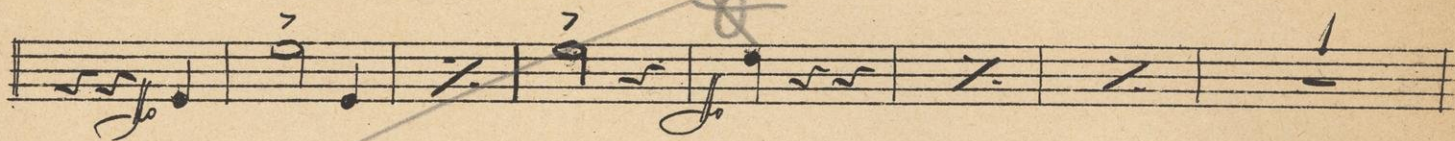

III. Ad

No. 14. Entr'acte. Chor im Romanze Palet

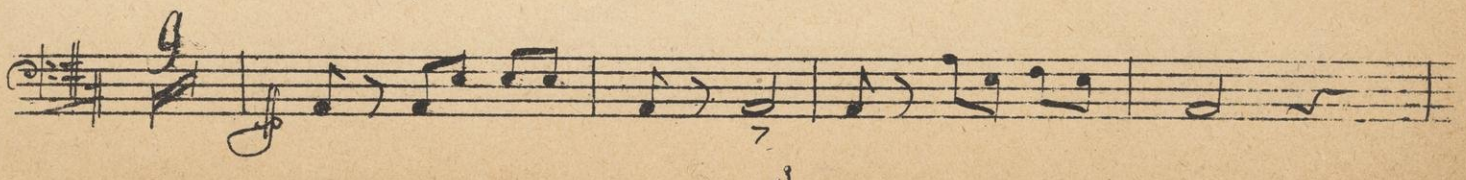
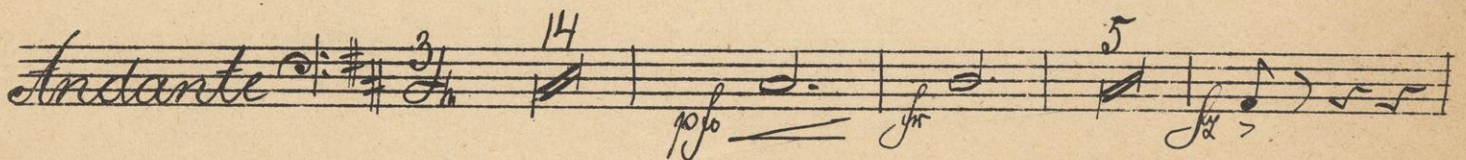

Andantino

N^o 14 1/2 Sortie Facet *Allegro*

N^o 15 Forcell.

Allo alla breve

Allegretto brillante

Encore

V. J.

43

No 16 ^{up} Beduinen - Chor

Moderato

Trombone 3^{tes}

21.

No 19 *Finale*

Allegretto maestoso 3/4

Allegretto pesante 2/4

18

Adieu

Hamburg
Ging. Cranz

Bruxelles
A. Cranz
Editeur

