



# LIBRARIES

UNIVERSITY OF WISCONSIN-MADISON

## The 1951 meletean. Vol. 40 1951

[River Falls, Wis]: [Wisconsin State University, River Falls], 1951

<https://digital.library.wisc.edu/1711.dl/23FQSF6EQ7IJF8P>

This material may be protected by copyright law (e.g., Title 17, US Code).

For information on re-use, see

<http://digital.library.wisc.edu/1711.dl/Copyright>

The libraries provide public access to a wide range of material, including online exhibits, digitized collections, archival finding aids, our catalog, online articles, and a growing range of materials in many media.

When possible, we provide rights information in catalog records, finding aids, and other metadata that accompanies collections or items. However, it is always the user's obligation to evaluate copyright and rights issues in light of their own use.



1931



Meletean



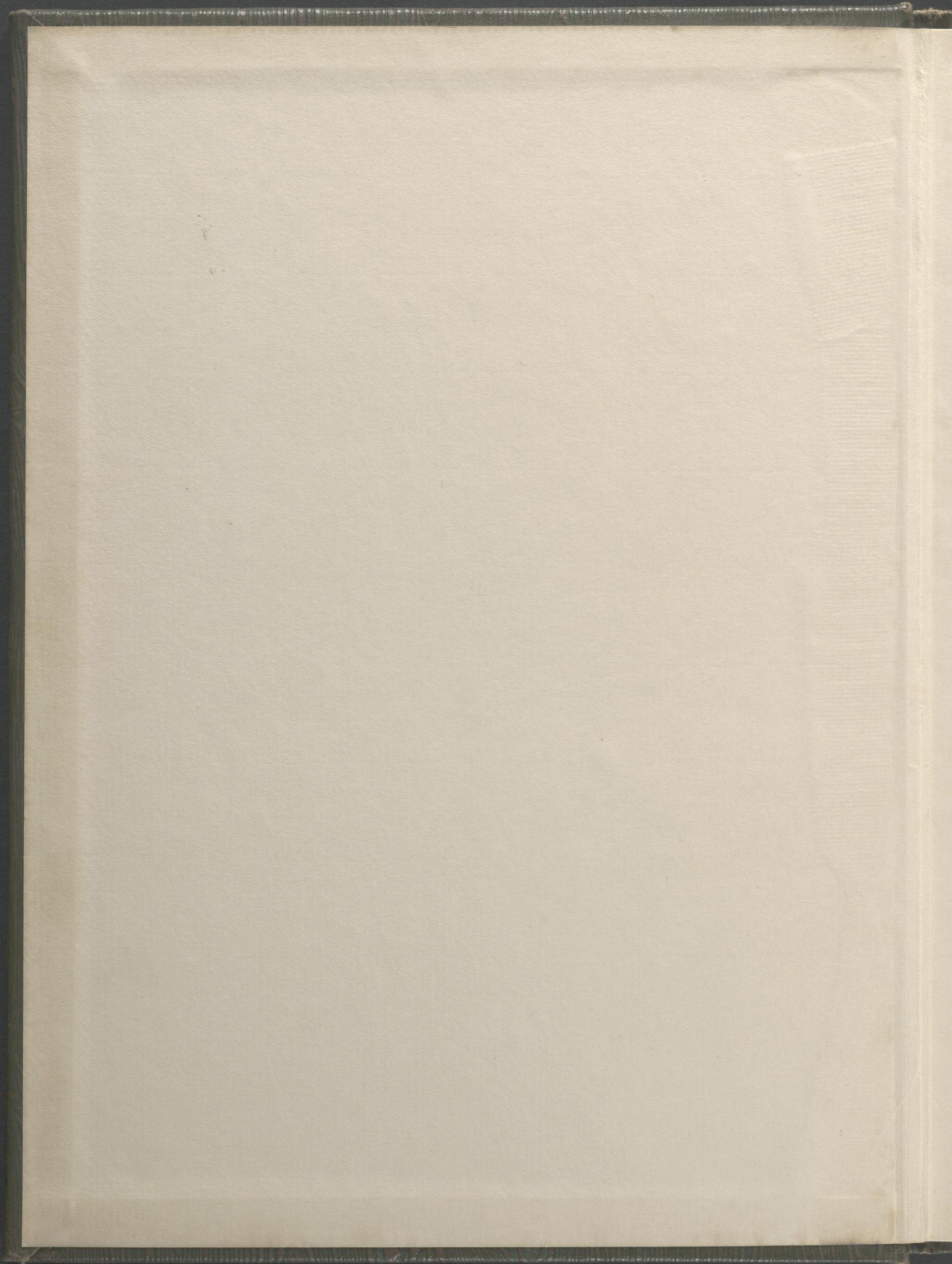



John Leadholm  
425 So. 3<sup>rd</sup> St.  
River Falls, Wis.



**CO-EDITORS**  
**LE ROY STERN**  
**JOYCE STAPLETON**  
**NATIONAL SCHOLASTIC**  
**PRESS ASSOCIATION**



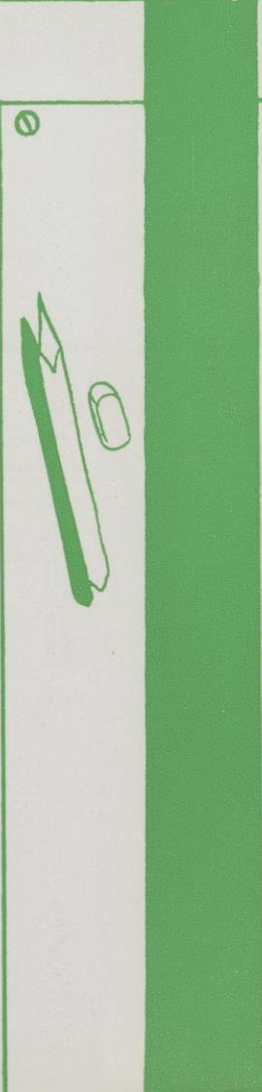

*The 1951  
Meletean*

STATE TEACHERS COLLEGE

RIVER FALLS, WISCONSIN

VOLUME 40





SCHEER & GRANSEN  
ARCHITECTS & ENGINEERS  
ST. LOUIS, MISSOURI

HALL STATE TEACHERS COLLEGE  
ST. LOUIS, MISSOURI

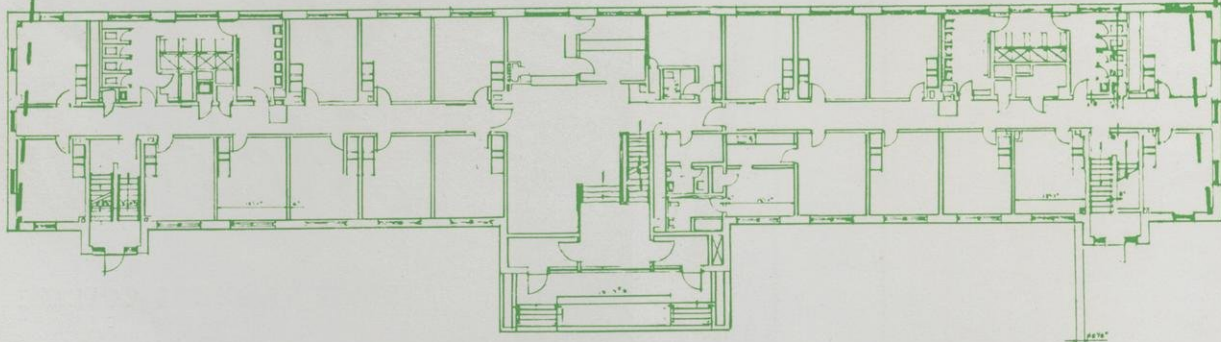

FIRST FLOOR PLAN  
SCALE 1/8" = 1'-0"



# *Building . . .* **for the future**

The construction of the girls dormitory marks a new milestone in the development of the River Falls State Teachers College. It is the first step in a building program planned for the future, which also includes construction of a new fieldhouse and library.

As the students of the college build for the future, by widening their education, so the college itself is building for the future by constructing adequate buildings to keep pace with this strong endeavor.

If the building project is to succeed, it must have the support of the graduates of yesterday, the graduates of today, and the graduates of tomorrow. When this is accomplished we will indeed be able to build for the future of our college.



# Foreword

The 1951 Meletean must stand as the final act of the year, the one achievement that includes all other achievements.

We have endeavored to put within the bounds of one volume, a cross section of these achievements, and also to turn your eyes to the future progress of our college.

If to any degree of satisfaction we have been able to fulfill this aim, we shall consider our efforts amply rewarded.

# Contents

Administration	Page 9
Classes	Page 21
Organizations	Page 59
Activities	Page 95





# Scenes Around the Campus

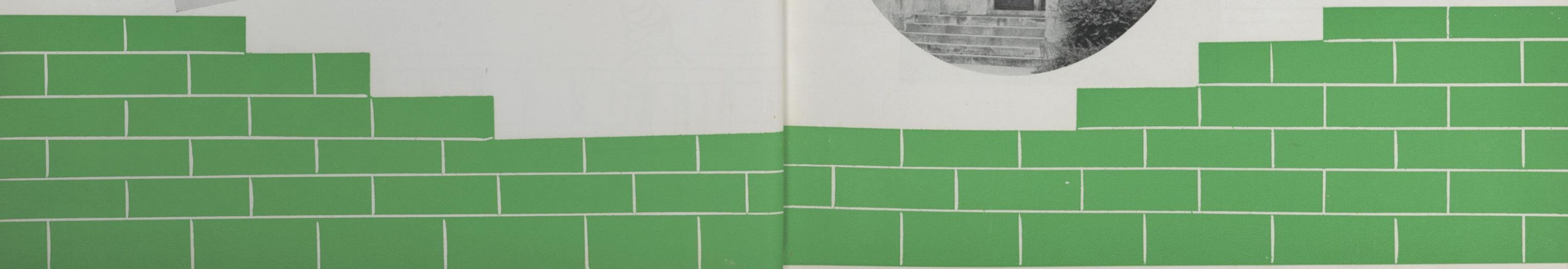





## *Dedication*

We dedicate this 1951 Meletean to Dr. Rudolph Karges in grateful recognition of his many years of service which have played such an important part in the progress of our college.



# Administration







DR. CHALMER DAVEE  
Regent

## BOARD OF REGENTS

Dr. Chalmer Davee is to be commended for his fine list of accomplishments while a member of the Board of Regents at River Falls. Since his appointment, the college has received the barracks apartments, completed the industrial arts building, secured the new dormitory, and been granted permission to give the liberal arts degree. Recently Governor Walter Kohler recommended to the legislature allocation of \$650,000 toward a new library building.

Harold G. Anderson, President .....	Whitewater
George Watson, ex-officio .....	Madison
Roy C. Davidson .....	La Crosse
Mrs. R. C. Eby .....	Madison
Wilson S. Delzell .....	Stevens Point
Elton S. Karrmann .....	Platteville
Mrs. Doris D. Marks .....	Milwaukee
Dr. Chalmer Davee .....	River Falls
W. D. McIntyre .....	Eau Claire
Frank W. Radford .....	Oshkosh
Dr. George N. Sundquist .....	Superior
Eugene McPhee .....	Secretary





## THE PRESIDENT

The 1950-51 Meletean sketches a memorable year in the life of the River Falls State Teachers College, as Hathorn Hall, the first major building added to the campus in twenty-five years, nears completion. The addition of the Arts degree has opened new opportunities for greater service. Students and friends of the college hope that the legislature will see fit to approve the library appropriation proposed by Governor Kohler.

Surely the Meletean theme, "Building For The Future," has had an auspicious beginning in this college year. Even greater things are ahead for the supporters of the Falcon.



RUDOLPH A. KARGES

Vice-President



EDWARD J. PRUCHA

Registrar



MILDRED MITCHELL

Dean of Women

B. J. ROZEHNAL

Dean of Men

JOHN M. MAY  
Director,  
Division of Agriculture



L. G. STONE  
Chairman,  
Professional Division

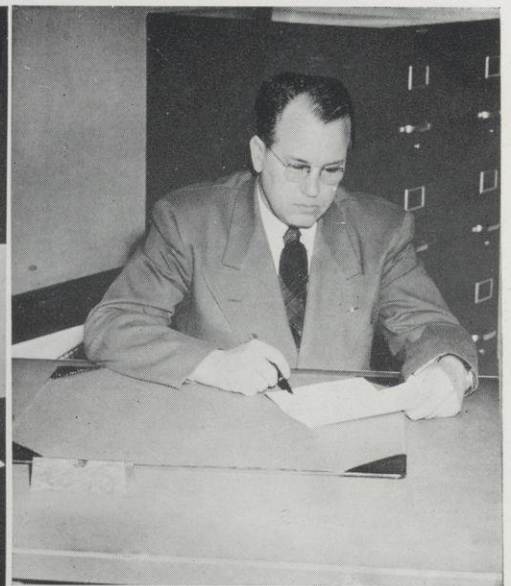



# FACULTY



VIRGINIA AKINS  
Biology

EARL G. ALBERT  
Physics



CARLETON AMES  
History

PHILIP S. ANDERSON  
Psychology, Education



JEANNE BAILEY  
Physical Education

ADELE BLOOM  
Economics

MARY BRADLEY  
Assistant Librarian

CLYDE B. CAMPBELL  
Teacher Training  
in Agriculture

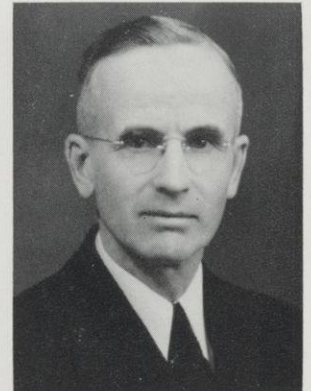



# FACULTY

FRANCIS P. CHISHOLM  
English

BLANCHE DAVIS  
Speech

CARRIE DORSEY  
Education

ANN DUBBE  
Education

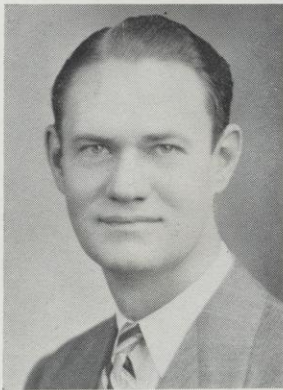

WALTER ENGLER  
English

CORA FARRELL  
College Nurse

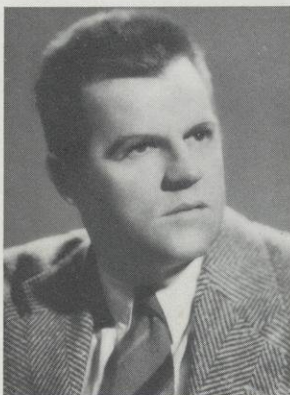

ROBERT FISLER  
Education

AMY FULLER  
Assistant Librarian



# FACULTY



RAY L. GARNETT  
Education

RHEA GIBSON  
Librarian

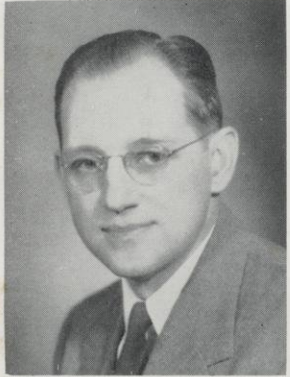

H. C. GILBERTSON  
Physics

MARION HAWKINS  
English, Debate

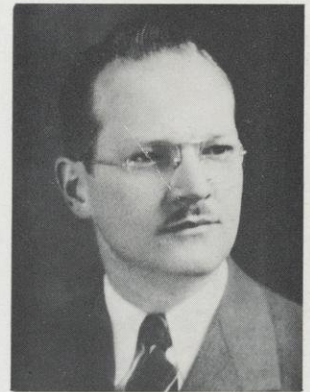
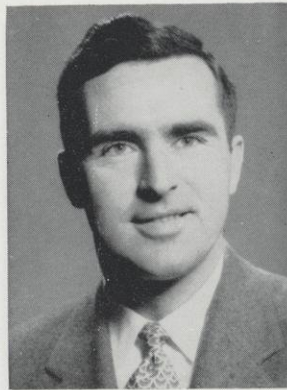

JOSEPH T. HOY  
Physical Education

NICHOLAS JADINAK  
Instrumental Music

JOHN J. JAROLIMEK  
Education

ARTHUR N. JOHNSON  
Agriculture

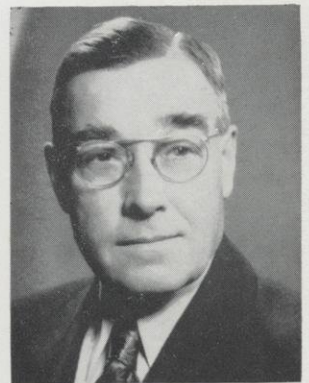



# FACULTY

RUSSELL JOHNSTON  
Education

GLENN P. JUNKMAN  
Mathematics

ERNST JURGENS  
German, Philosophy

RUDOLPH A. KARGES  
Chemistry

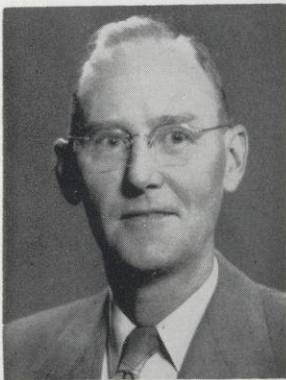
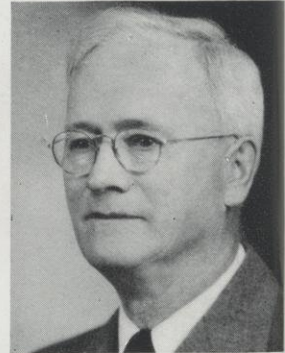
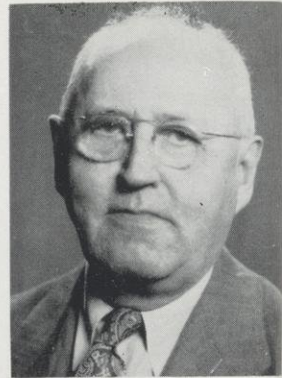

BENJAMIN KETTELKAMP  
Zoology

CHAUNCEY B. KING  
Vocal Music



OPAL A. KNOX  
Education

BERGER KOLBERG  
Chemistry



# FACULTY

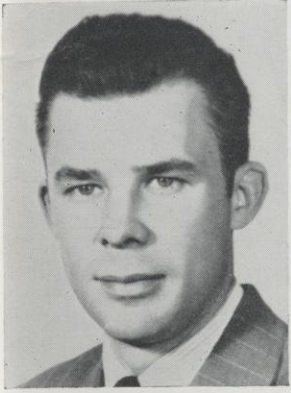

LOUIS KOLLMEYER

Art

CATHARINE LIENEMAN

Biology



MARGUERITE LITTLE

English



BERNARD McCARTHY

Social Science

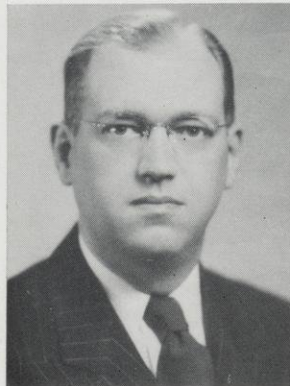

LESLIE C. McKEEN

French, Spanish



JAMES J. McLAUGHLIN

Mathematics



JOHN M. MAY

Agriculture Education

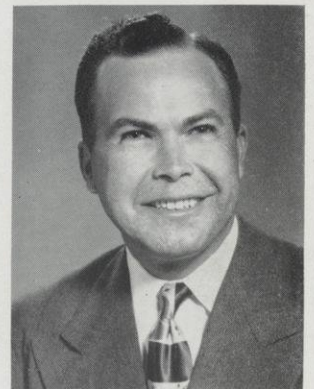

LEBERN MILLER

Education



# FACULTY

MILDRED E. MITCHELL  
Dean of Women,  
Social Science

JOHN G. MOSHER, JR.  
Geography

VERA MOSS  
English

ADELINE PATTON  
Education

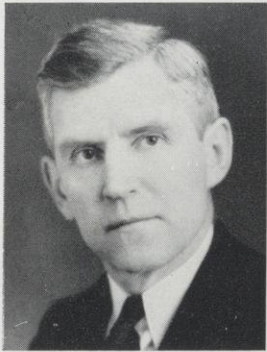
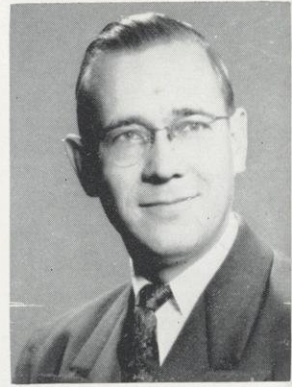

EDWARD J. PRUCHA  
Agriculture, Registrar

B. J. ROZEHNAL  
Dean of Men,  
Instrumental Music



GEORGE SCHLAGENHAUF  
Director of Athletics

OSCAR W. SJOWALL  
Health, Physical Education



# FACULTY



L. GORDON STONE  
Psychology

THORVALD THORESON  
Agricultural Engineering



MELVIN WALL  
Crops, Soils

CARA AMELIA WHARTON  
Piano

ZELMA WHITTENBERG  
Education

LLOYD WOLFE  
Journalism

WALKER D. WYMAN  
History





# THE OFFICE STAFF

- Hjordis Anderson .....Secretary, Dean's
- Alice Davison .....Typist, Administrative
- Bernice Madson .....Stenographer
- Esther Murphy .....Secretary, Training School
- Rosemary Nehmer .....Secretary, Veteran's Administration
- Sarah Ann Ritzinger .....Stenographer, Registrar's Office
- Margaret Vaughn .....Clerk, Registrar's Office
- E. H. Wallin .....Stenographer
- Ethel West .....Administrative Assistant



**Murphy**



**Vaughn, Ritzinger**



**Anderson, Nehmer**



**Wallin, West, Madson**



# Classes





JO ANN AABY - - - - Woodville  
English, Social Science, French

YWCA 1, 2; Le Cercle Francais 1, 2, 3, 4, Secretary 1; CWA 1, 2, 3, 4; Sigma Chi Sigma 3, 4, President 4; Honor Society 1, 2, 3, 4, Secretary 2; International Relations 3, 4; Class Secretary 4; Student Voice 1, 2, 3; Prom Committee 3, 4; Who's Who in American Colleges and Universities 4.

WILLIAM ALLDS - - - - Hudson  
H:story, Geography, English

DALE AMUNDSON - - - - Rice Lake  
Biology, Geography, English

YMCA 1, 2, 3, 4, Cabinet 4; Intramural Sports 1, 2, 3, 4.

FLOYD AMUNDSON - - - - Hillsdale  
Agriculture Education, Science  
FFA 1, 2, 3, 4; FFA Parlimentarian 4.



# The Senior

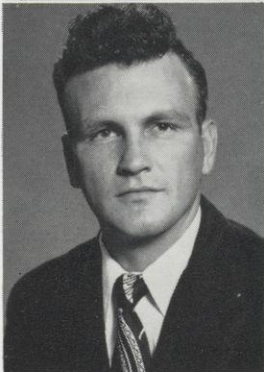
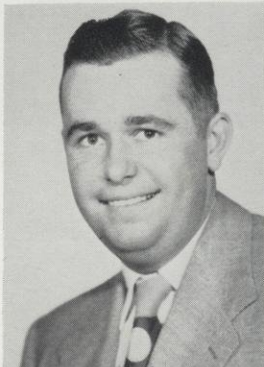

WILLIAM ANDERHOLM - - - - Clear Lake  
Chemistry, Economics, English  
Men's Glee Club 1,

EVELYN ANDERSON - - - - River Falls  
Biology, English, German

YWCA 1, 2, 3, 4, Secretary 3, President 4; CWA 3, 4; WAA 1, 2, 3; Prom Committee 3.

OREN ANDERSON - - - - Osakis, Minn.  
Agriculture Education, Science

St. Cloud Teachers College 1, 2; FFA 3, 4; Debate 1, 2.

DONALD ASH - - - - - Cornell  
Social Science, Physical Education, English

Knox College, Galesburg, Illinois, 1, 2; St. Thomas 3; Newman Club 3, 4; Student Veterans Association 3; Recreation Club 3; International Relations 4, President 4; Student Voice 3; First Flight 3.



M. KENNETH AUGST - - - Cumberland

Social Science, Music, English

YMCA 1, 2, 3, 4; MENC 3, 4; Bands 1, 2, 3, 4; A Capella Choir 1, 2, 3, 4; Librarian 3, 4; Orchestra 1, 2, 3, 4; Woodwind Quintet 3, 4.

LYAL BESTUL - - - N. Fond du Lac

Biology, English, Geography

Student Veterans Association 3; R Club 3, 4; Track 2, 3, 4; Intramural Sports 1, 2, 3, 4; Homecoming chairman 4; Party Committee 3, 4.

GLORIA BLESKACEK - - - Bloomer

English, History, Music

CWA 2, 3, 4; Sibma Chi Sigma 3, 4; Honor Society 1, 2, 3, 4; Mixed Chorus 3, 4; Orchestra 3, 4.

MARY JO BOARDMAN - - - New Richmond

Social Science, English, French

YWCA 1, 2, 3, 4, Treasurer 2; Sigma Chi Sigma 2, 3, 4, Secretary 4; International Relations 4, Secretary 4; Class Treasurer 2; Prom Committee 3; Homecoming Attendant 3.

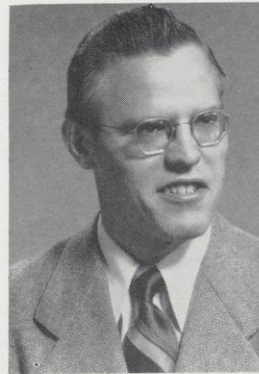

# Class of 1951



DONALD BRANDT - - - Stanley

Agriculture Education, Science

FFA 1, 2, 3, 4; Intramural Sports 3, 4.

GEORGE BRESKA - - - Arcadia

Agriculture Education, Science

La Crosse Teachers College 1, 2; Newman Club 1, 2, 3, 4; FFA 3, 4; Intramural Sports 1, 2, 3, 4.



GLENN BROVALD - - - Galesville

Agriculture Education, Science

FFA 4; Intramural Sports 1, 2, 3, 4.

DOREEN BUCK - - - Ft. Worth, Texas

Music, English, Speech

Milwaukee Teachers College 1, 2; YWCA 3; CWA 3, 4; Masquers 3, 4, Treasurer 4; Alpha Psi Omega 4; Bands 1, 2; Mixed Chorus 1, 2; A Capella Choir 1, 2, 3, 4, Business Manager 4; "Kantucky Kabaray" 3.



JOSEPH BUDAJ - - - - Phillips

Agriculture Education, Science

FFA 1, 2, 3, 4, Parliament 3; Newman Club 1, 2, 3, 4; Student Veterans Association 1, 2, 3, 4, President 3; Honor Society 1, 2, 3, 4; Who's Who in American Colleges and Universities 4.

EUGENE CARLSON - - - - Amery

Agriculture Education, Science

West Michigan, Kalamazoo 1; Iowa State, Ames 2; FFA 4.

DOROTHY CREE - - - - Clear Lake

Elementary Education

YWCA 2; Palette Art Club 1, 2; WAA 1, 2, 3, 4.

MARY ANN DANIELSON - - - - Hudson

Elementary Education

CWA 2, 3, 4; MENC 3, 4, Secretary 3; ACE 1, 2, 3, 4; Bands 1, 2, 3, 4; Orchestra 1, 2, 3, 4.



# The Senior

GAIL DAVIS - - - - Hayward

Mathematics, Physics, English

Mathematics Club 1, 2, 3, 4, Vice-President 4; Student Veterans Association 1, 2, 3, 4, Vice-President 4; Intramural Sports 1, 2, 3, 4.

JOYCE BERGLUND DEHMER - - - - Osceola

Elementary Education

Macalaster College 1; YWCA 2, 3; CWA 2, 3, 4; ACE 2, 3, 4; Honor Society 3, 4; Bands 2.

JOHN DE SHAZO - - - - Washington, D.C.

English, Speech, History

District of Columbia Teachers College 1, 2; Alpha Psi Omega 4; Masquers 3, 4; First Flight 3.

GERALD DONLEY - - - - Sand Creek

Social Science, Speech, English

Stout Teachers College 1; University of Wisconsin 2; Basketball 1; Football 3; Intramural Sports 1, 2, 3, 4; Debate 4; "Three Men on a Horse" 4; A Capella Choir 4; Homecoming Committee 3, 4; Prom Committee 3.





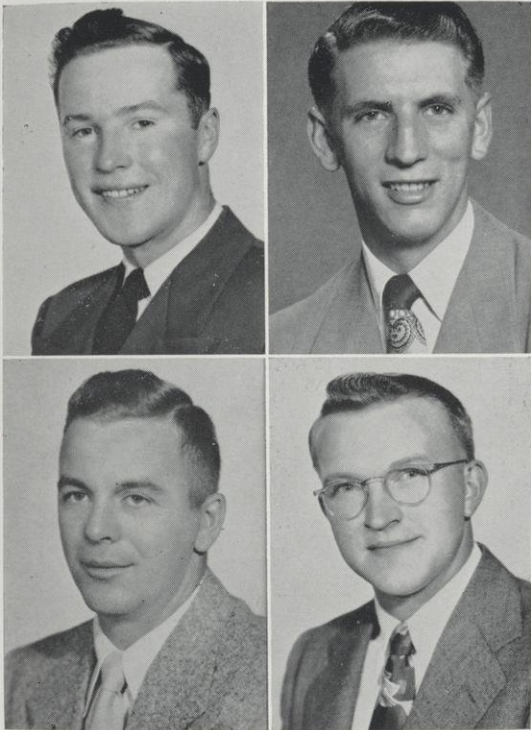

BERNARD DREWISKI - - - - Laona  
Agriculture Education, Science

LYLE ERICKSON - - - - Hixton  
Biology, Physical Education, English

YMCA 1, 2, Cabinet 2; Student Veterans Association 1, 2, 3, 4, Secretary 2; Baseball 2, 3; Intramural Sports 1, 2, 3, 4; Student Senate President 4.

HAROLD FEIDT - - - - Almena  
Agriculture Education, Science

FFA 4; Baseball 1.

NEAL FELLRATH - - - - Clayton  
Mathematics, German, Physics

Mathematics Club 2, 3, 4; Intramural Sports 1, 2, 3, 4; Volleyball 3, 4; Bands 1, 2.

# Class of 1951

KENNETH FUHER - - - - Nelson  
Mathematics, Science, English

Mathematics Club 1, 2, 3, 4, Treasurer 3; Student Veterans Association 1, 2, 3, 4; Honor Society 1, 2, 3, 4.

ROBERT GAARD - - - - Wells, Minn.  
Agriculture Education, Science, Industrial Arts

FFA 1, 2, 3, 4; YMCA 1, 2, 3, 4; Honor Society 1, 2, 3, 4; Intramural Sports 1, 2, 3, 4.

EVELYN GERAETS - - - - Elmwood  
Geography, Social Science, English, Science

Newman Club 1, 2, 3, 4; Sigma Chi Sigma 3, 4; ACE 1, 2, 3, 4, President 3; Honor Society 3, 4; Meletean 3.

WILLYS GJERMUNDSON - - Whittenberg  
Agriculture Education, Science

FFA 2, 3, 4, Secretary 4; YMCA 2; Masquers 2, 3; Intramural Sports 2, 3; "Trifles," director 2; "You Can't Take It With You" 2; Winter Carnival 4, Homecoming Committee 4.

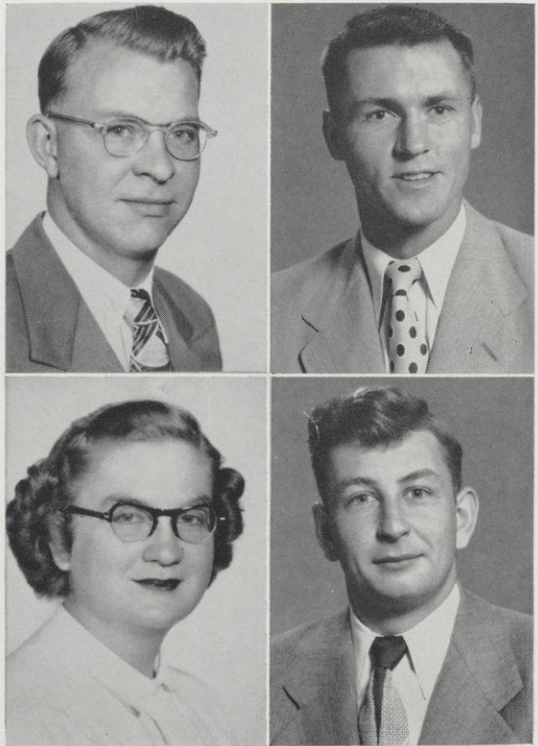



BENNIE GREENE - - - - New Auburn  
 Agriculture Education, Science  
 University Extension Center, Rice Lake 1; FFA  
 2, 3, 4.

PATRICIA GREENFIELD - - - River Falls  
 Elementary Education  
 Newman Club 1, 2, 3, 4; CWA 1, 2; ACE 4;  
 Student Voice 1, 2; Social Committee 4, Secre-  
 tary 4.

ROBERT GUTH - - - - Hudson  
 Agriculture Education, Science

THOMAS HADFIELD - - - - Ashland  
 Agriculture Education, Science

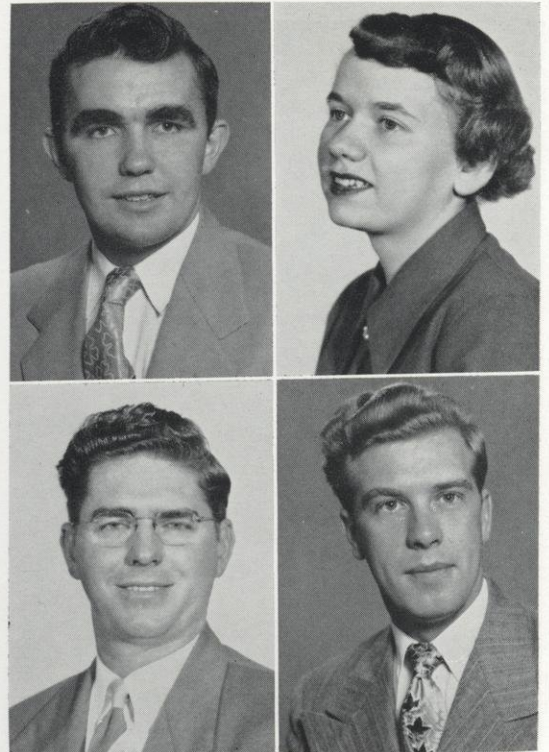

# The Senior

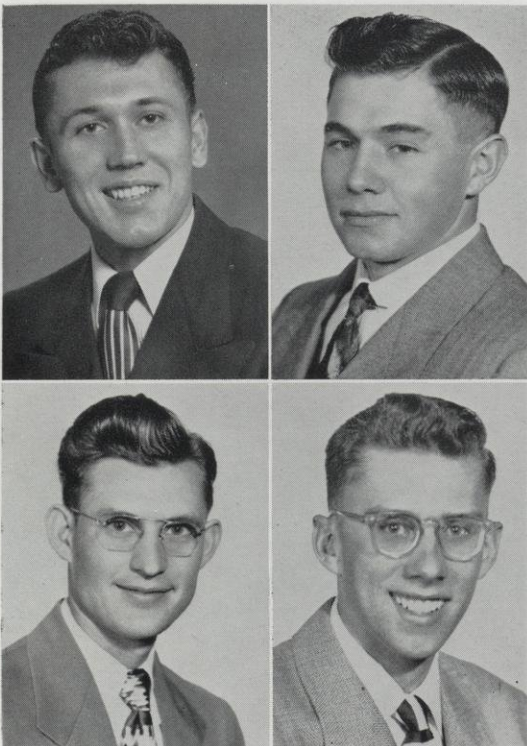

GORDON HAHN - - - - Humbird  
 Chemistry, German, Physical Education  
 Intramural Sports 1, 2, 3, 4; Baseball 2; Basket-  
 ball 2.

CECIL HARTUNG - - - - Plum City  
 Agriculture Education, Science  
 FFA 1, 2, 3, 4, Treasurer 4; YMCA 1, 2, 3;  
 Newman Club 1, 2, 3, 4; Intramural Sports  
 1, 2, 3, 4.

HARLEY HATCH - - - - Rock Elm  
 Mathematics, Chemistry, English  
 YMCA 2, 3, 4; Mathematics Club 1, 2, 3, 4;  
 Student Veterans Association 2, 3.

JOHN HOAGENSON - - - Black River Falls  
 History, English, German  
 German Club 1, 2; Intramural Sports 1, 2, 3, 4;  
 Prom Committee 3; Homecoming Committee 2.





ROBERT HOUG - - - - Ridgeland

English, Science, Mechanics

Stout Institute 1, 2; Le Cercle Francais 3, 4; Toastmasters Club 4; Baseball 3, 4; Intramural Sports 1, 2, 3, 4; Debate 3.

HELEN INGELS - - - - Clear Lake

English, Social Science, German

Alpha Psi Omega 4; YWCA 1, 2; CWA 2, 3, 4; Sigma Chi Sigma 2, 3, 4, President 3; WAA 1; Honor Society 1, 2, 3, 4; "You Can't Take It With You" 2; "Angel Street" 2; "The Male Animal" 3; "A Sunny Morning," director 2.

JEAN JANCOSKI - - - - Glenwood City

Chemistry, French, Mathematics

Mathematics Club 3, 4, Vice-President 3; Honor Society 1, 2, 3, 4, Treasurer 4.

ORVILLE JOHNSON - - - - Lake Benton, Minn.

Mathematics, Physics, English

Students Veteran Association 4; Mathematics Club 2, 3, 4, President 3; Intramural Sports 1, 2, 3, 4.

# Class of 1951

NORMA JULIAN - - - - Hudson

Primary Education

YWCA 1, 2, 3, 4; CWA 2, 3, 4; Sigma Chi Sigma 3, 4, Treasure 4; Honor Society 3, 4; ACE 3, 4; Meletean 3, 4.

BETTY KANE - - - - Maiden Rock

Primary Education

Newman Club 1, 2, 3, 4; CWA 3, 4; WAA 1; A Capella Choir 1, 2, 3.

DALE KANNEL - - - - Spring Valley

Biology, Physical Education, English

Newman Club 2, 3, 4; R Club 2, 3, 4, Vice-President 4; Baseball 1, 2, 3, 4; Basketball 1, 2, 3, 4; Intramural Sports 1, 2, 3, 4.

DONALD KASSERA - - - - Plum City

Mathematics Club 1, 2, 3, 4; Intramural Sports 1, 2, 3, 4.





DAVID KERWIN - - - - River Falls

History, English, Science

Marquette University 2; Newman Society 2, 3, 4; International Relations 3, 4; Intramural Sports 1, 2, 3, 4.

KENNETH KLANDERMAN - - - Baldwin

Agriculture Education, Science

YMCA 1, 2, 3; FFA 2, 3, 4; Student Veterans Association 1; Mixed Chorus 1.

RICHARD KLATT - - - Clear Lake

Chemistry, Mathematics, Economics

Mathematics Club 1, 2, 3, 4, Vice-President 4; Student Veterans Association 1; Baseball 4; Volleyball 3, 4; Intramural Sports 1, 2, 3, 4.

JOHN KLISIEWICZ - - - - Stanley

Agriculture Education, Science

FFA 1, 2, 3, 4; Newman Club 1, 2, 3, 4; Intramural Sports 1, 2, 3, 4; Prom Committee 3; Winter Carnival King 4.

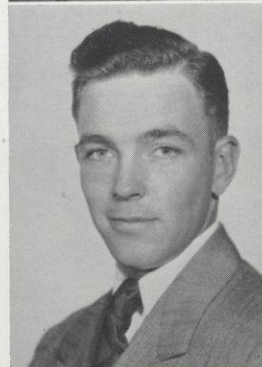
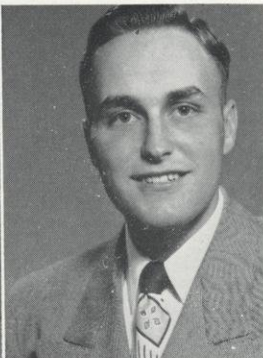
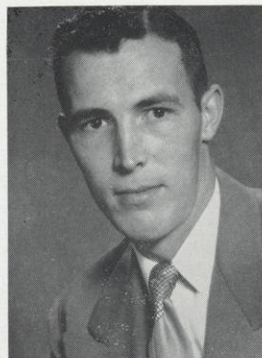

# The Senior



CYRIL KLUEVER - - - - West Bend

History, English, Science

University of Wisconsin 1; Marquette University 2.

KARL KOCHER - - - - West Bend

History, Speech, German

Alph Psi Omega 4; German Club 3, 4; Masquers 3, 4; Student Veterans Association 1, 2, 3, 4; Treasurer 4; "Male Animal" 3; "Hamlet" 4; Homecoming Committee 4.

LORNA KRIESEL - - - Stillwater, Minn.

English, Social Science, Science

University of Minnesota 1; YWCA 2; CWA 2, 3, 4; WAA 2; Palette Club 1; Mixed Chorus 3; Meletean 4; Student Voice 4; Prom Committee 3.

NORMA KRIESEL - - - Stillwater, Minn.

Elementary Education

University of Minnesota 1; YWCA 1, 2, 3, 4; WAA 1, 2; Mixed Chorus 3; Meletean 4; Student Voice 3, 4.





CAROL LANDBERG - - - Glenwood City  
 Elementary Education  
 YWCA 1, 2, 3, 4, Cabinet 2, 3; CWA 2, 3, 4,  
 Vice-President 3, President 4; Sigma Chi Sigma  
 2, 3, 4; ACE 1, 2, 3, 4, Treasurer 2; A Capella  
 Choir 2, 3, 4, Secretary 3.

CHARLES LARSON - - - River Falls  
 Agriculture Education, Science  
 YMCA 2, 3; FFA 1, 2, 3, 4; Toastmasters Club  
 4; Prom Committee 3; Homecoming Committee 1.

MURIEL LARSON - - - - Barron  
 Elementary Education  
 YWCA 2, 3, 4, Secretary 4; CWA 2, 3, 4,  
 Executive Board 4; ACE 4; Bands 2, 3, 4, Secre-  
 tary 4; A Capella Choir 4; Mixed Chorus 3;  
 Orchestra 2, 3, Business Manager 3; Prom Com-  
 mittee 3; Homecoming Attendant 3.

GERALD LENANDER - - - Clayton  
 Agriculture Education, Science

# Class Of 1951

STEVEN LENGELL - - - - Racine  
 Social Science, Physical Education, English  
 Newman Club 1, 2, 3, 4; Toastmasters Club 4;  
 Men's Glee Club 1.

GERALD McAULAY - - - River Falls  
 Elementary Education  
 Newman Club 1, 2, 3, 4; Intramural Sports 1;  
 Student Voice 2.

ELMER MABRY - - - - Centuria  
 Agriculture Education, Science

CLETUS MACCOUX - - - - Brussels  
 Agriculture Education, Science

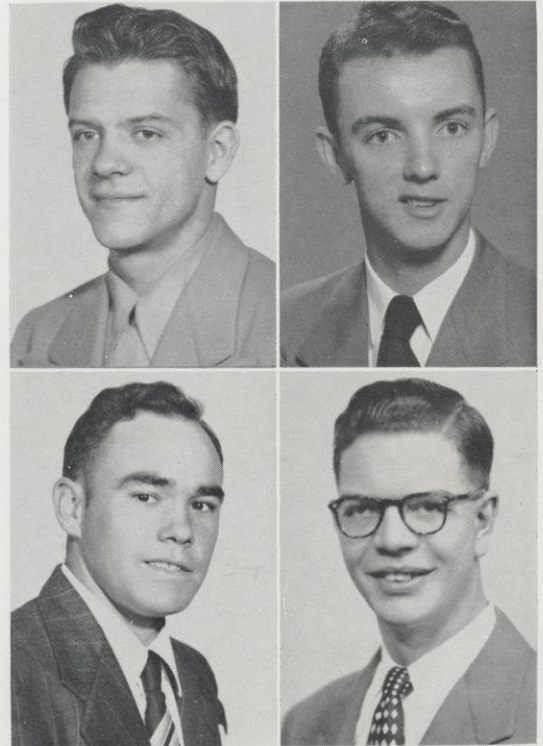



DELORES MADSEN - - - River Falls

Elementary Education

YWCA 1, 2, 3, 4; CWA 2, 3, 4; WAA 1; Mathematics Club 1; Palette Club 3, 4; Mixed Chorus 3, Secretary 3; Homecoming Committee 3, 4; Prom Committee 3.

RUSSELL MAGNUSON - - - Turtle Lake

Mathematics, Chemistry, English

YMCA 1, 2, 3, 4; Mathematics Club 2, 3, 4; Honor Society 1, 2, 3, 4.

GORDON MARTINSON - - - Holcombe

History, English, Geography

Student Veterans Association 1, 2, 3, 4; International Relations 3, 4; Toastmasters Club 4.

HAROLD MASON - - - River Falls

Geography, Science, English

Student Veterans Association 2, 3, 4; International Relations 4.

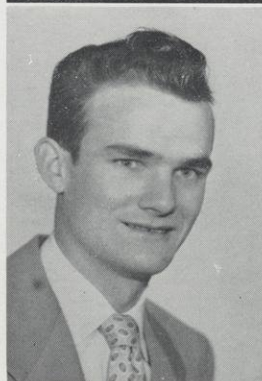
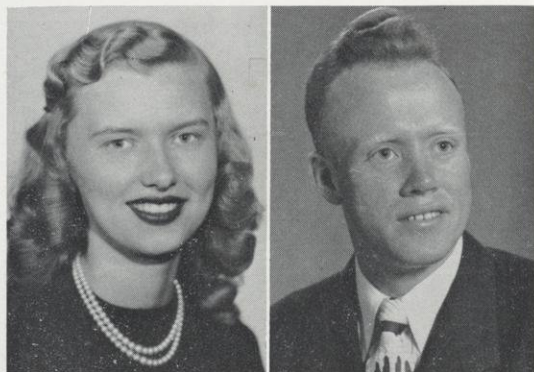

# The Senior

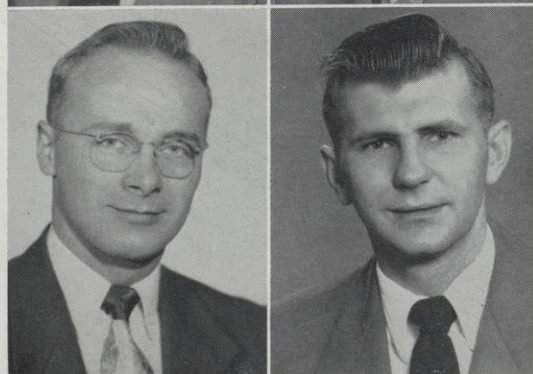

HOWARD MATTHIAS - - - Crete, Ill.

History, Physical Education

Football 3, 4; Baseball 3, 4; Intramural Sports 3, 4; Prom Committee 3; Homecoming Committee 3, 4.

EVERETT METCALF - - - Greenwood

Agriculture Education, Science

Eau Claire Teachers College 1; FFA 2, 3, 4; Dancing Club 3; Toastmasters Club 4, Secretary 4; Honor Society 4; Intramural Sports 3.

EDWARD MEWS - - - Unity

Agriculture Education, Science

FFA 3, 4; YMCA 3; Student Veterans Association 1, 2, 3, 4; Intramural Sports 1, 2, 3, 4.

DONAL MILES - - - River Falls

History, English, Physical Education

Student Veterans Association 3, 4; R Club 1, 2, 3, 4; Baseball 1, 2, 3, 4; Basketball 1, 2, 3; Intramural Sports 1, 2, 3, 4; Prom Committee 3; Homecoming Committee 2, 3; Winter Carnival Committee 3.





MANLEY MILLER - - - North Freedom  
 Agriculture Education, Science  
 FFA 1, 2, 3, 4; YMCA 1, 2, 3, 4, Cabinet 3, 4.

WILLARD MORGAN - - - Beecher, Ill.  
 Geography, Physical Education, Social Science  
 Illinois State Normal 1, 2; R Club 3, 4; Baseball  
 1, 2, 3, 4; Football 1, 2, 3, 4; Intramural  
 Sports 1, 2, 3, 4.

ELLEN MORROW - - - - River Falls  
 Secondary Education  
 Masquers 2; YWCA 1, 2, 3, 4; CWA 2, 3, 4;  
 Dancing Club 4; Recreation Club 4, Secretary 4;  
 WAA 1, 2, 3, 4; Wesley League 1, 2, 3, 4; Prom  
 Committee 3; Winter Carnival Committee 3;  
 Homecoming Attendant 4.

MICHEAL MRAVICK - - - - Lublin  
 Agriculture Education, Science  
 FFA 1, 2, 3, 4; Newman Club 1, 2, 3; Intramural  
 Sports 1, 2, 3, 4; Baseball 4; Student Veterans  
 Association 2, 3.

# Class Of 1951

KEITH NELSON - - - - Dousman  
 Agriculture Education, Science  
 FFA 1, 2, 3, 4; YMCA 1, 2, 3, 4, Treasurer 3;  
 Intramural Sports 2, 3, 4; Student Voice 2, 3, 4.

LYMAN OMAN - - - - Amery  
 Mathematics, Chemistry, Economics  
 St. Olaf College 1; YMCA 3, 4; Dancing Club 4;  
 Mathematics Club 3, 4.

LAVERNE PALMBERG - - - - Amery  
 Agriculture Education, Science  
 Gustavus Adolphus College 1; FFA 2, 3, 4,  
 Treasurer 4; Honor Society 3, 4; Intramural Sports  
 1, 2, 3, 4.

ROBERT PATRIKUS - - - - Clintonville  
 Agriculture Education, Science  
 FFA 1, 2, 3, 4; Newman Club 1, 2, 3, 4; Honor  
 Society 1, 2, 3, 4; Intramural Sports 1, 2, 3, 4;  
 Homecoming Committee 1; Prom Committee 3;  
 Who's Who in American Colleges and Univer-  
 sities 4.

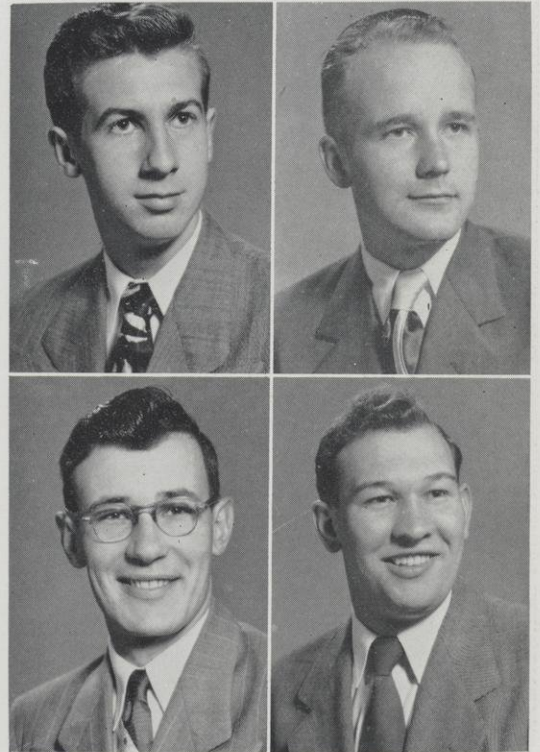



ALAN PEABODY - - - Star Prairie

English, Speech, French  
University of Wisconsin Extension 1; Alpha Psi Omega 3, 4; Masquers 2, 3, 4, Vice-President 4; Honor Society 2, 3, 4; A Capella Choir 2, 3, 4; "You Can't Take it With You" 3; "The Importance of Being Ernest" 4; "Three Men on a Horse" 4; "Hamlet" 4; First Flight 3, Co-editor 3.

MAXINE PEARSON - - - Maiden Rock

Primary Education

YWCA 1, 2; CWA 2, 3, 4; Sigma Chi Sigma 3, 4; Honor Society 3, 4; ACE 1, 2, 3, 4; Student Voice 1; Homecoming Committee 3.

ROBERT PICKERING - Framingham, Mass.

English, History, French

Boston University 1; Alpha Psi Omega 3, 4; Masquers 3, 4; Student Veterans Association 3, 4; International Relations 2, 3, President 3; "Othello" 3; "No Exit" 4; "Male Animal" 3; "Hamlet" 4; "Emporor's New Clothes" 4; First Flight 2, 3, 4, Editor 3; Homecoming Committee 3.

ROBERT POTOSNAK - - - Clayton

Agriculture Education, Science

FFA 1, 2, 3, 4; YMCA 4; Intramural Sports 1, 2, 3, 4; Men's Glee CClub 1; Student Voice 2, 3, 4; First Flight 3.

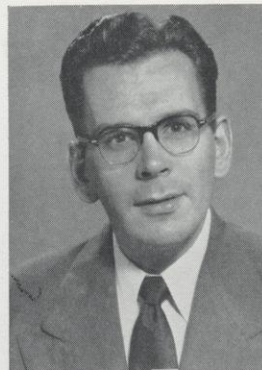

# The Senior

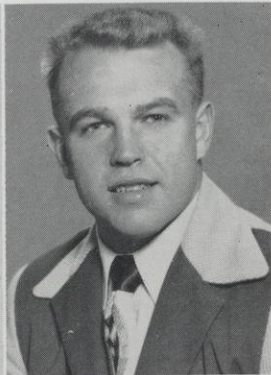
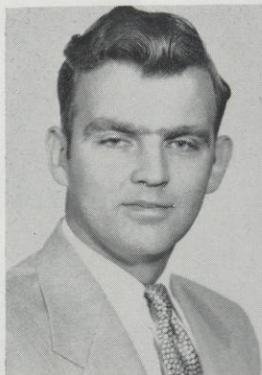

CLAYTON QUALLEY - - - Luverne, Minn.

Elementary Education

PAUL RADTKE - - - Red Wing, Minn.

Chemistry, English

Alpha Psi Omega 3, 4; German Club 1, 2, 3, President 3; Masquers 3, 4; R Club 2, 3, 4; Baseball 3, 4; Football 1, 2, 3, 4; Intramural Sports 1, 2, 3, 4; "Male Animal" 3; "Othello" 3; "Just Two Men" 4; "Voice of the Turtle" 3; "Three Men on a Horse" 4; "Hamlet" 4; First Flight 3.

JOHN RINGSTAD - - - Birnamwood

Agriculture Education, Science

FFA 2, 3, 4; YMCA 2; Student Veterans Association 2, 3, 4. Vice-President 3.

JAMES ROBEY - - - River Falls

Agriculture Education, Science



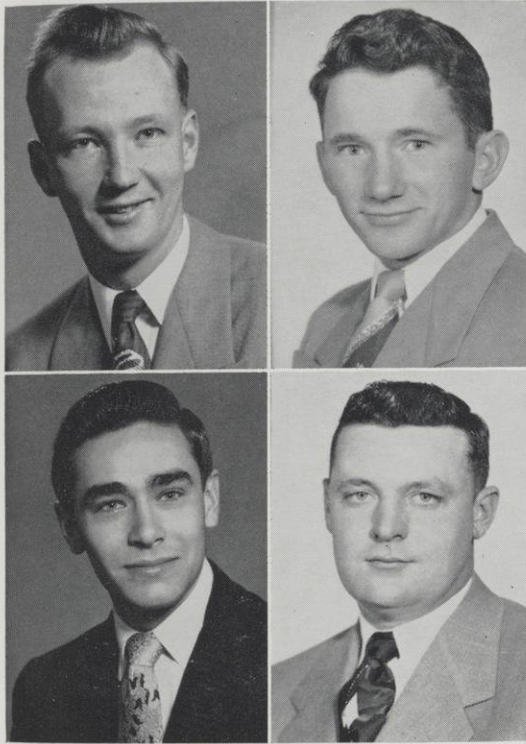

DONALD ROGNESS - - - - Etrick  
 Agriculture Education, Science  
 FFA 1, 2, 3, 4, Vice-President 4; Basketball 1;  
 Intramural Sports 1, 2, 3, 4.

PAUL ROSANDICK - - - - Granton  
 Secondary Education

JAMES RUSSELL - - - - New Richmond  
 Science, Music, English  
 Newman Club 1, 2, 3; Class Secretary 1; Class  
 Vice-President 3; Bands 2, 3, 4; A Capella Choir  
 1, 2, 3, 4; Falconnaires Orchestra 3, 4; Prom  
 Committee 3; Homecoming Committee 1, 2, 3, 4.

ROBERT SALMON - - - - Cylon  
 Mathematics, Physical Education, English  
 Newman Club 1, 2, 3; Mathematics Club 1, 2,  
 3, 4; R Club 3, 4, Secretary 4; Intramural Sports  
 1, 2, 3, 4; Baseball 1, 2, 3, 4.

# Class Of 1951

CHARLES SARGENT - - - - Hager City  
 Agriculture Education, Science

YMCA 1, 2, 3, Cabinet 2; FFA 1, 2, 3, 4;  
 A Capella Choir 1, 2, 3, 4; Men's Glee Club  
 1, 2; Prom Committee 3.

EWALD SCHARRSCHMIDT - - - - Medford  
 Elementary Education

Taylor County Normal 1, 2; Rural Life Club 2;  
 Dancing Club 4; ACE 4; A Capella Choir 4.

EDWIN SCHWEITZER - - - - Antigo  
 Agriculture Education, Science

Masquers 2, 3; Homecoming Committee 3, 4;  
 Prom Committee 3; "You Can't Take it With  
 You" 2; "Hamlet" 4.

WILLIAM SHAFER - - - - Amery  
 Agriculture Education, Science

FFA 1, 2, 3, 4; Newman Club 1, 2, 3; Men's  
 Glee Club 1; Intramural Sports 1, 2, 3, 4;  
 Homecoming Committee 3.

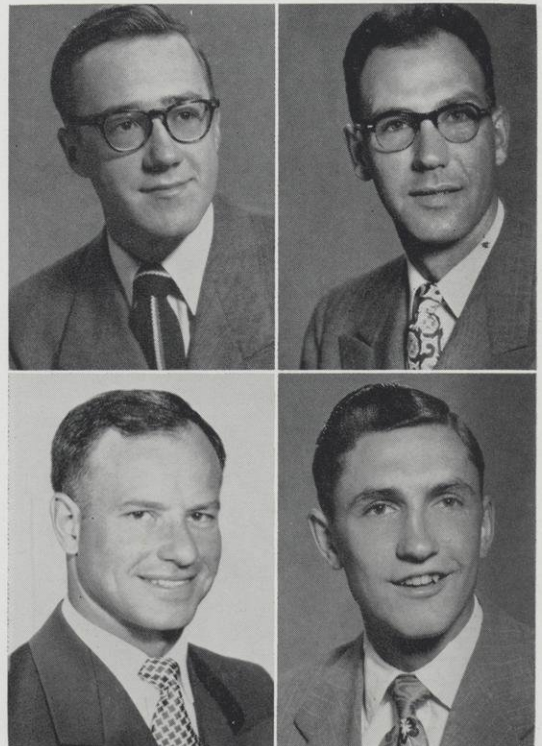



BUD SHERVEY - - - - Rice Lake  
Elementary Education

Student Veterans Association 1, 2, 3, 4; Mathematics Club 2, 3; Intramural Sports 1, 2, 3, 4; Mixed Chorus 3; Business Manager 3; Men's Glee Club 1, 2; Homecoming Committee 2, 3.

MARJORIE SMITH - - - Maiden Rock  
Primary Education

YWCA 1, 2; ACE 1, 2, 3, 4, Secretary 4; Honor Society 2, 3, 4; Homecoming Committee 2.

RALPH SOBOTTKE - - - Maiden Rock  
Mathematics, Physics, German

Mathematics Club 1, 2, 3, 4; Student Veterans Association 1, 2, 3, 4; Intramural Sports 1, 2, 3, 4.

DONALD STANFORD - - - Chetek  
Agriculture Education, Science

FFA 1, 2, 3, 4; Student Veterans Association 1, 2, 3, 4; YMCA 2.

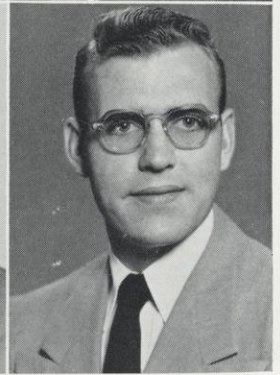
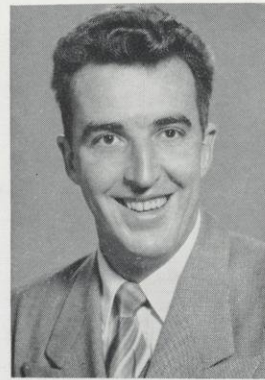

# The Senior

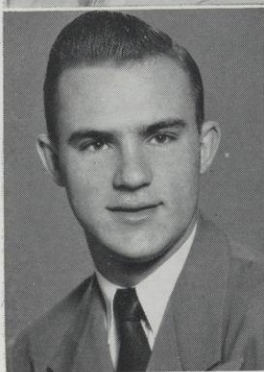
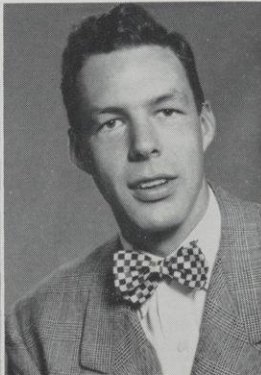
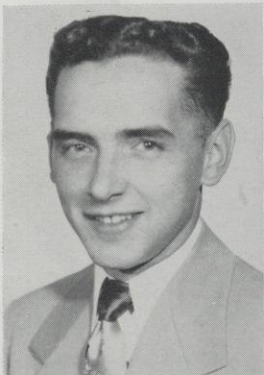

PAUL SYLLA - - - - Independence  
Agriculture Education, Science

FFA 1, 2, 3, 4, Vice-President 3; Newman Club 1, 2, 3, 4; Student Veterans Association 1, 2, 3, 4, Secretary 3; Intramural Sports 2, 3, 4.

KIRBY SYMES - - - - River Falls  
History, Physical Education, English

International Relations 1, 2, 3; R Club 2, 3, 4; Class Treasurer 1; Class President 4; Intramural Sports 1, 2, 3, 4; Prom Committee 3; Student Senate 4; Homecoming Committee 1, 4.

HAROLD TECH - - - - New London  
Agriculture Education, Science

FFA 1, 2, 3, 4; Honor Society 1, 2, 3, 4; Class President 3; Intramural Sports 1, 2, 3, 4; Men's Glee Club 1; Prom Committee 3; Homecoming Committee 2, 4; Student Senate 3.

ARALDA THAYER - - - - River Falls  
History, English, German

German Club 1, 2, 3, Secretary 2, 3; Masquers 1, 2, 3, 4, Secretary 4; Honor Society 1, 2, 3, 4; YWCA 1, 2, 3; CWA 2, 3, 4; Dancing Club 4; International Relations 1, 2, 3, Treasurer 3; "Othello" 3; "The Flattering Word" 3; "The Emperor's New Clothes" 4; "Hamlet" 4; Meletean 3, 4; Student Voice 3.



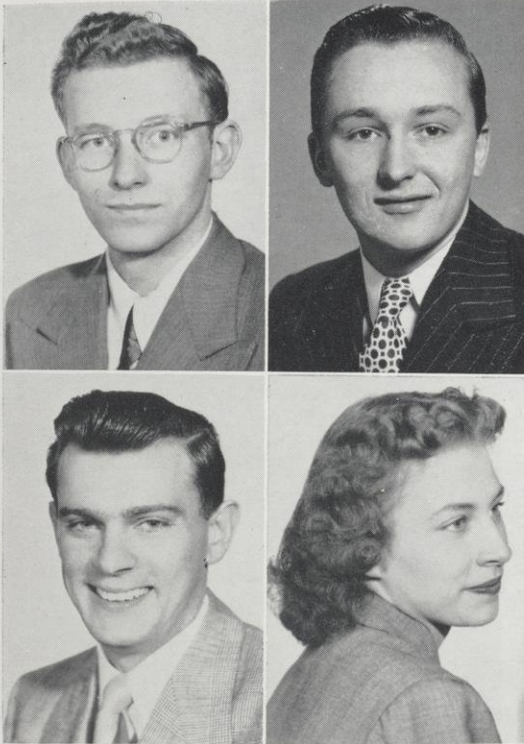

JOSEPH TRENTER - - - - Webster

Secondary Education

Masquers 3, 4; Honor Society 3, 4; "Three Men on a Horse" 4; "Hamlet" 4; "The Importance of Being Ernest" 4; Alpha Psi Omega 4.

DONALD TRIEBENSEE - - - - Cascade

Agriculture Education, Science

FFA 1, 2, 3, 4, Vice-President 4; Honor Society 1, 2, 3, 4; Gamma Delta 2, 3, 4, Vice-President 3, Secretary 4; Class Treasurer; 3; Prom Committee 3; Who's Who in American Colleges and Universities 4.

DONALD TRIPP - - - - River Falls

Agriculture Education, Science

FFA 1, 2, 3, 4; Neman Club 3; Veterans Association 3; Homecoming Committee 3.

LEONA UBBELOHDE - - - - River Falls

Primary Education

Sigma Chi Sigma 2, 3, 4, Secretary 3; ACE 1, 2, 3, 4, President 4; Masquers 1.

# Class Of 1951

ELLEN VANDE BERG - - - - Baldwin

English Social Science, French

Le Cercle Francais 1, 2, 3, 4, Secretary 3, 4; YWCA 1, 2; CWA 1, 2, 3, 4, Secretary 4; Sigma Chi Sigma 4; Honor Society 1, 2, 3, 4; Bands 1, 2, 3, 4; Orchestra 3; Prom Committee 3.

JAMES VAN TATENHOVE - - - - Racine

Mathematics, Economics, English

Mathematics Club 1, 2; Pi Kappa Delta 4; R Club 2, 3, 4; YMCA 2; Debate 3, 4; Track 1, 2, 3, 4; Bands 2.

ROBERT VON HADEN - - - - Tomah

Agriculture Education, Science

FFA 1, 2, 3, 4, Secretary 3; Newman Club 1, 2; Honor Society 2, 3, 4; Intramural Sports 1, 2, 3, 4.

BEVERLY WALDEN - - - - Hastings, Minn.

Elementary Education

CWA 3, 4; Sigma Chi Sigma 4; WAA 1, 2; ACE 3, 4.

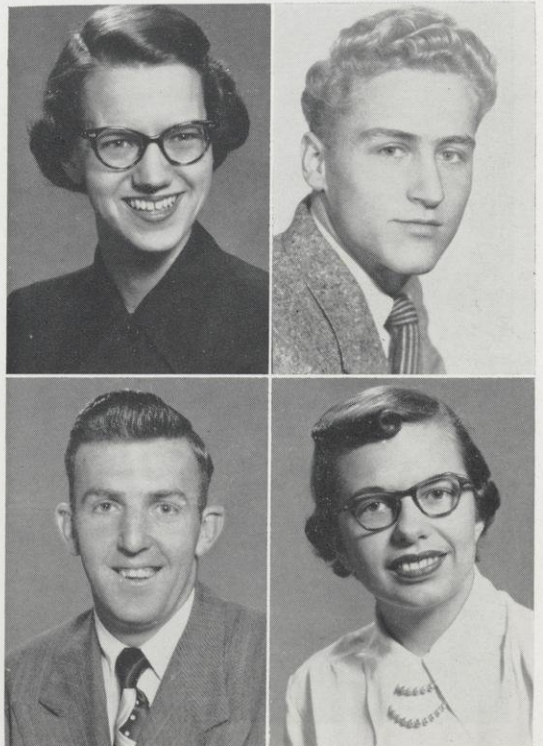



JANET WATKINS - - - - - Rock Elm  
Elementary Education

ACE 1, 2, 3, 4, Vice-President 3; YWCA 1, 2, 3, 4, Treasurer 4; CWA 2, 3, 4; Sigma Chi Sigma 3, 4; Orchestra 2, 3; Meletean 3, 4.

ROBERT WEBER - - - - - Viroqua  
Agriculture Education, Science

FFA 2, 3, 4, Parliament 4; YMCA 3, 4, Secretary 4; Intramural Sports 1, 2, 3, 4; Bands 1, 2, 3, 4, President 4; Men's Glee Club 2; Mixed Chorus 3, 4; Orchestra 1, 2, 3, 4; Prom Committee 3.

NILES WESTBY - - - - - Red Wing, Minn.  
Agriculture Education, Science

FFA 1, 2, 3, 4; Student Veterans Association 4; Intramural Sports 1, 2, 3, 4.

JOHN WIFF - - - - - Spring Valley  
Chemistry, Mathematics, English

YMCA 1; Honor Society 4; Intramural Sports 2, 3, 4; Men's Glee Club 1; Mixed Chorus 2, 3; "You Can't Take it With You" 2; Homecoming Committee 2.



# The Senior

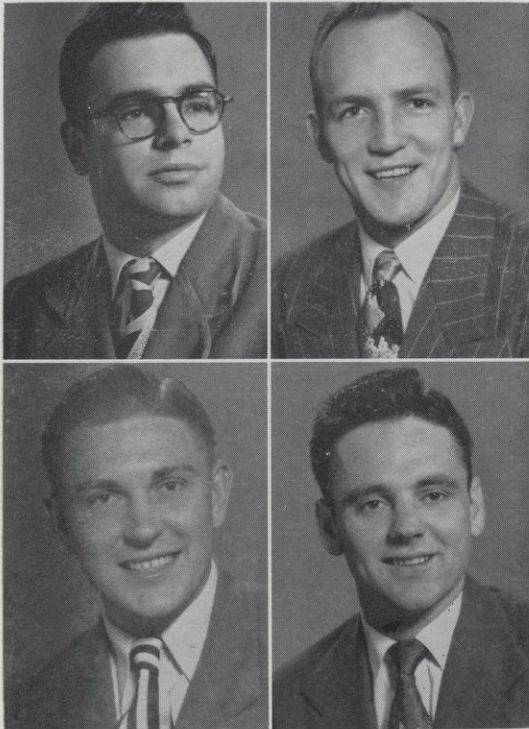

DEAN WILKINS - - - - - River Falls  
Biology, Geography, English

Student Senate 1; Class President 1; Intramural Sports 1, 2, 3, 4.

WILLIAM WISDOM - - - - - Los Angeles, Calif.  
Social Science, English, Psychology

R Club 2, 3, 4; Baseball 1; Football 1, 2, 3, 4; Intramural Sports 1, 2, 3, 4; "Hamlet" 4; Prom Committee 3.

DEANE WOELFFER - - - - - Sheboygan  
Agriculture Education, Science

R Club 1, 2, 3, 4; FFA 2, 3, 4; Football 3, 4; Track 2, 3; Intramural Sports 2, 3; Homecoming Committee 4.

LLOYD WOLFE - - - - - Arcadia  
Agriculture Education, Science

St. Mary's College, Winona, Minn., 1, 2; Student Voice 3; Class Vice-President 4; FFA 3, 4, Secretary 4; Football 4; Newman Club 2, 3, 4; R Club 3, 4; Intramural Sports 2, 3, 4.





LE ROY YOUNG - - - Cannon Falls, Minn.  
 Chemistry, Mathematics, English  
 YMCA 1, 2, 3, 4; Mathematics Club 2, 3, 4,  
 Treasurer 4; Toastmasters Club 4; Intramural  
 Sports 2.

RALPH ZABEL - - - Stillwater, Minn.  
 Science, Biology, English  
 Newman Club 3, 4; Student Veterans Association  
 2, 3, 4, Secretary 4; Toastmasters Club 4; Social  
 Committee Chairman 3, 4.

PHYLLIS WURTZ BOCK - - - Elmwood  
 Elementary Education  
 Newman Club 4; Rural Life Club 2; ACE 2.

JAMES HELBERG - - - River Falls  
 Agriculture Education, Science  
 FFA 2, 3, 4.

# Class Of 1951

JEAN McLAUGHLIN - - - River Falls  
 Elementary Education  
 Masquers 1; Newman Club 1, 2, 3, 4; CWA  
 1, 2, 3, 4, Vice-President 4; Class Secretary 3;  
 Bands 1, 2, 3, 4, Secretary 3; "Kentucky Kabaray"  
 3; Student Senate Secretary 4; Prom Committee  
 3; Homecoming Committee 1, 2, 3, 4; Home-  
 coming Attendant 4.

HAROLD LAUFENBERG - - - River Falls  
 Social Science, Physical Education, English  
 R Club 4; Football 1, 2, 3, 4; Intramural Sports  
 1, 2, 3, 4.

DONALD MATTSON - - - Neillsville  
 Secondary Education  
 Student Voice 2, 3, 4, Editor 4; Meletean 4;  
 Homecoming Committee 3, 4.

KEITH SOMMERFELD - - - Chippewa Falls  
 Agriculture Education, Science  
 Eau Claire Teachers College 1, 2; FFA 3, 4.

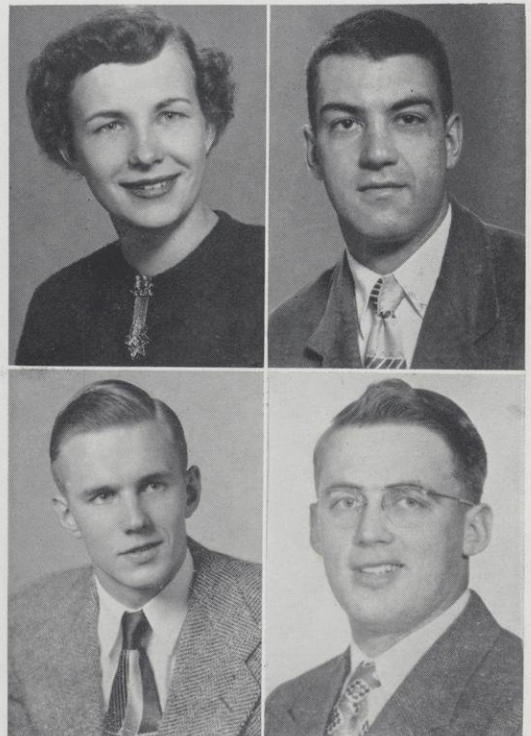



First row (left to right): DICK ALEXANDER, Agriculture, Menomonie; GORDON ANDERSON, Agriculture, Blair; JOE ANDERSON, Secondary, Pepin; RONALD BACKES, Agriculture, New London; JOHN BURGESS, Secondary, Washington, D.C.

Second row (left to right): BARBARA BURMAN, Elementary, Amery; ROBERT CARLSON, Agriculture, Bloomer; EILEEN CARUFEL, Pre-Professional, Somerset; BILL COLLINS, Secondary, Hastings, Minn.; VIVIEN CONNELLY, Elementary, New Richmond.

Third row (left to right): DELMAR DIETSCH, Secondary, Bloomer; ERWIN DOSCH, Secondary, Amery; EDGAR DROGEMULLER, Agriculture, Preston, Minn.; CLIFFORD EHLERS, Secondary, Sturgeon Bay; OSCAR EITLAND, Secondary, Wilson.

Fourth row (left to right): JERRY ELLEFSON, Elementary Ridgeland; BOB ENGBRETSON, Elementary, Black River Falls; ROY ESSER, Agriculture, Campbellspport; ELAINE FICK, Secondary, Wilton; ERNIE GAY, Pre-Professional, Owen.

# The Junior Class

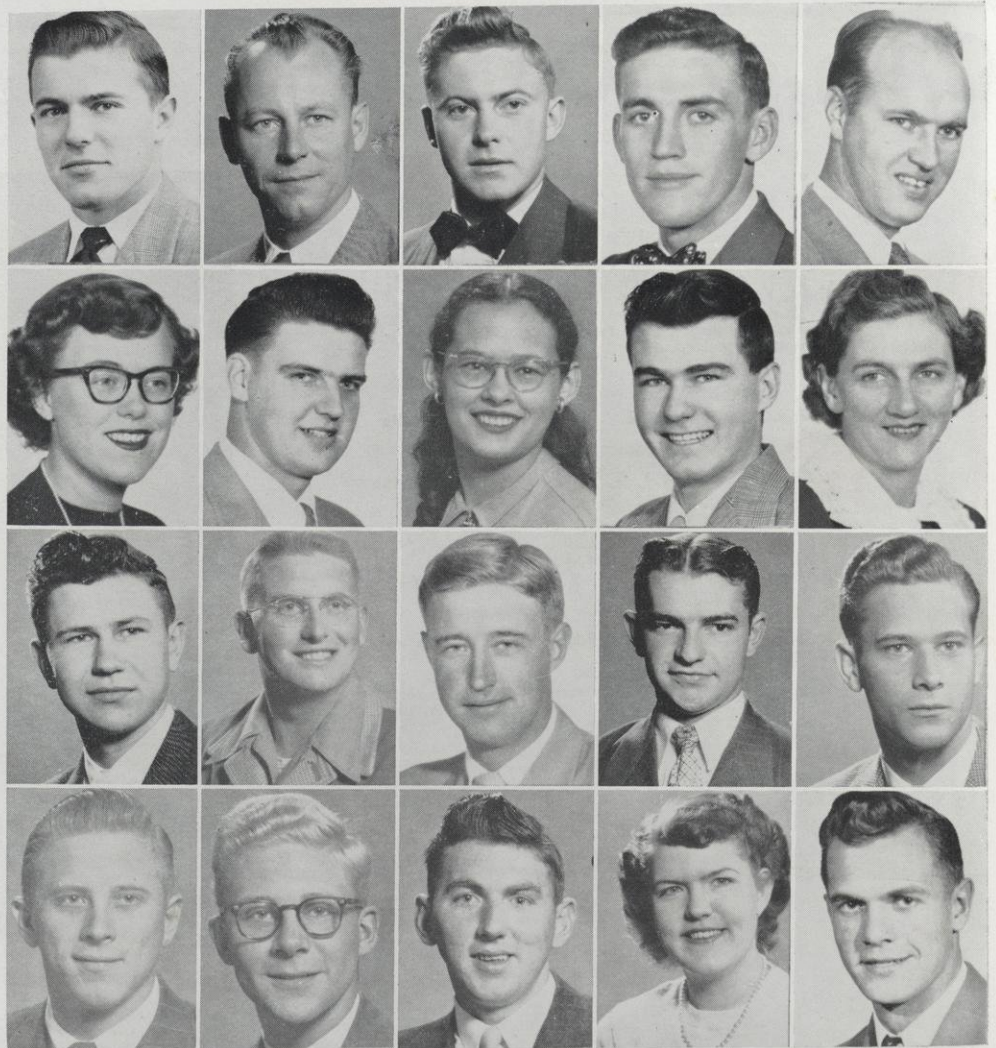



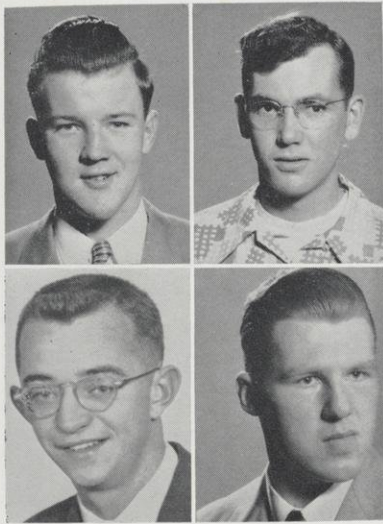

# Of 1951

First row (left to right): GENE GILBERTSON, Secondary, Clear Lake; DAVID GRAFF, Secondary, Somerset; KATHIE HAESSLY, Elementary, Ellsworth; JACK HANSON, Secondary, Hudson; HARLEY HARKNESS, Elementary, Danbury.

Second row (left to right): AL HAWKINSON, Secondary, River Falls; ROY HEGLMEIER, Secondary, Medford; ED HOLDORF, Secondary, Rice Lake; OMAR HUBBARD, Agriculture, Fort Atkinson; MARY HUNT, Elementary, La Crosse.

Third row (left to right): DONALD JACOBSON, Elementary, Hixton; BEVERLY JENSON, Elementary, River Falls; BEVERLY ANN JENSON, Secondary, River Falls.

Fourth row (left to right): ARNOLD JOHNSON, Agriculture, New Richmond; AUDREY JOHNSON, Elementary, Pepin; BERNARD JOHNSON, Secondary, River Falls.

Fifth row (left to right): CY KASTER, Secondary, St. Paul, Minn.; IVAN KITTEL, Agriculture, New Richmond; DONALD LABERGE, Agriculture, Ladysmith.



First row (left to right): JOE LAVOIE, Agriculture, Knapp; GLORIA LEVIN, Elementary, Turtle Lake; BILL LINDENBURGER, Unclassified, River Falls; BERNARD LIUM, Secondary, Barron; ALICE LUCK, Secondary, Milwaukee.

Second row (left to right): HOWARD McCARTY, Agriculture, New Auburn; GEORGE MELBY, Agriculture, Ettrich; DALE METCALF, Agriculture, Greenwood; RAYMOND MILLER, Agriculture, Prairie Farm; EDWARD MINOT, Agriculture, Bruce.

Third row (left to right): ERNEST MOSBACK, Agriculture, Cable; AMBROSE MURPHY, Pre-Professional, River Falls; HAROLD MONETTE, Secondary, Bessemer, Mich.; TENNY NEPRUD, Secondary, Boscobel; DALE NESTIGEN, Agriculture, Blair.

Fourth row (left to right): FRANCIS OAS, Elementary, River Falls; EDITH OLSON, Elementary, New Richmond; BEVERLY OLSON, Elementary, Turtle Lake; RALPH OLSON, Secondary, Menomonie; CHARLES PACE, Secondary, River Falls.

# The Junior Class

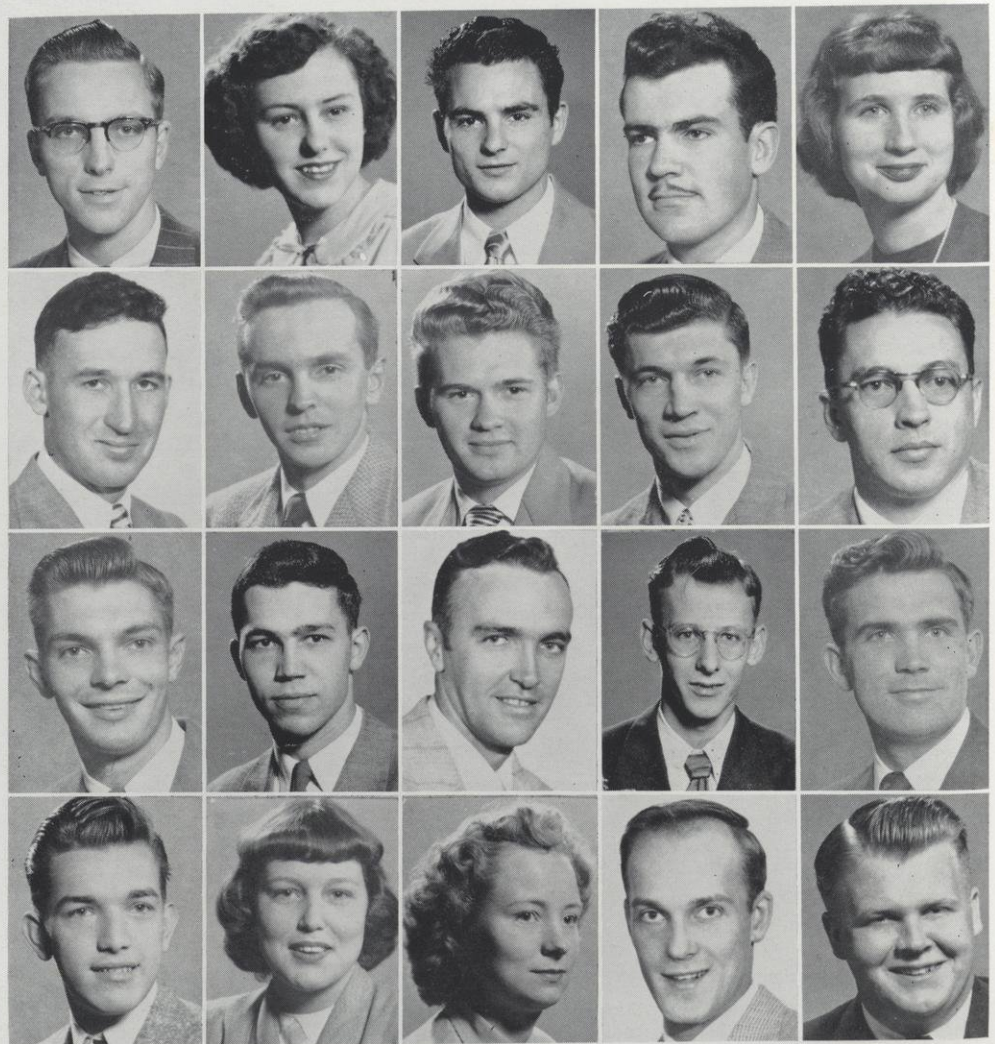



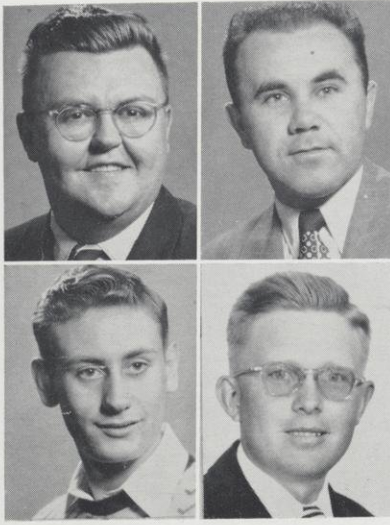

# Of 1951

First row (left to right): EARL PASCHALL, Elementary, Forest Park, Ill.; JEROME PEABODY, Secondary, St. Paul, Minn.; GERALD PETERSON, Elementary, Drummond; HELEN PETERSON, Elementary, New Richmond; LEE PRENTICE, Pre-Professional, Cornell.

Second row (left to right): JACK QUINNELL, Agriculture, Knoran; DWAYNE RASMUSSEN, Agriculture, Amery; VIVIAN RILEY, Elementary, Menomonie; BARBARA RONNINGEN, Elementary, River Falls; FRANK ROSKOS, Agriculture, Independence.

Third row (left to right): ALLAN RYDMARK, Agriculture, Ladysmith; ED SLUZEWSKI, Pre-Professional, Owen; HUBERT SMITH, Agriculture, River Falls.

Fourth row (left to right): JOYCE STAPLETON, Secondary, River Falls; LEROY STERN, Secondary, Hastings, Minn.; SIG SWANSON, Secondary, Mason.

Fifth row (left to right): WILLIAM THALDORF, Agriculture, Fountain City; ROBERT THORSON, Secondary, Blair; IRENE TILLER, Secondary, Menomonie.



First row (left to right): BILL TILSNER, Elementary, St. Paul, Minn.; DON TORGERSON, Secondary, Stoughton; DON TREWARTHA, Pre-Professional, Neillsville.

Second row (left to right): AL USACK, Secondary, Giimen; PETER WALLENDAL, Agriculture, Waupun; VIRGINIA WEATHERHEAD, Elementary, New Richmond.

Third row (left to right): CHARLES WEBER, Secondary, Menomonie; EARL ADAMS, Secondary, River Falls; MARGARET ANDERSON, Secondary, Osceola.

Fourth row (left to right): DONALD GOODRICH, Elementary, River Falls; MARY LOU RILEY, Secondary, Ellsworth.



# The Junior Class of 1951





Miss Irma Hathorn watches as the cornerstone for "Hathorn Hall," the new girls' dormitory, is swung into place for ceremonies on December 11. The box which Miss Hathorn inserted in the cornerstone contained a 1950 Meletean, a history of the college by Dr. Ames, a 1950-51 student-faculty directory, the latest catalogue of the school, and the alumni bulletins for the past five years.



First row (left to right): BEVERLY AABY, Pre-Professional, Ellsworth; HERBERT AFDAHL, Pre-Professional, Hammond; JEAN ALLIE, Secondary, Ellsworth; KENNETH AMES, Agriculture, River Falls; RONALD AMES, Secondary, Ellsworth.

Second row (left to right): WILLIAM AMUNDSON, Elementary, Clear Lake; DELBERT ANDERSON, Secondary, Stockholm; OWEN ANDERSON, Agriculture, Star Prairie; JAMES ASHLEY, Unclassified, Chippewa Falls; JOHN AUGSBURGER, Secondary, Fond du Lac.

Third row (left to right): PAUL BECKEL, Agriculture, Kasota, Minn.; NANCY BEHRENS, Secondary, Rice Lake; DOUG BERLAND, Pre-Professional, Pepin; MARY LOU BINKOWSKI, Rural, Elmwood; SIDNEY BJORKMAN, Agriculture, Boyceville.

Fourth row (left to right): JEAN BJORNSON, Elementary, Stanley; JO ANNE BJORNSTAD, Elementary, Ellsworth; WANDA BJURQUIST, Unclassified, Stockholm; PATRICIA BLADEL, Rural, Owen; JAMES BLUM, Pre-Professional, Mondovi.

# The Sophomore Class





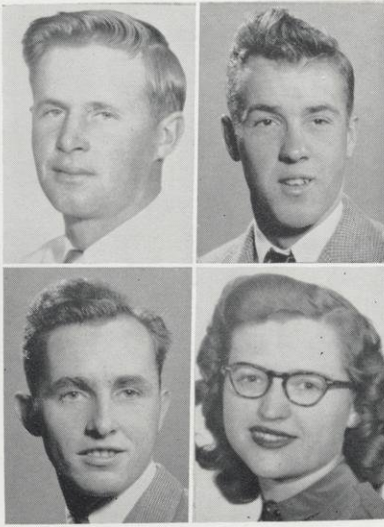

# Of 1951

First row (left to right): WILHELM BORGSTROM, Agriculture, Amery; CHARLES BRAUN, Agriculture, Saronia; WILLIAM BRIMER, Secondary, Menomonie; LAWRENCE CARLSON, Pre-Professional, Fence; ROBERT CHADWICK, Secondary, Greenwood.

Second row (left to right): JAMES CHAFFEE, Secondary, Menomonie; MARLYS COBIAN, Unclassified, River Falls; RUTH DAVIS, Elementary, Spring Valley; VERNON DAVIS, Pre-Professional, Hayward; DONALD DECKER, Agriculture, Greenwood.

Third row (left to right): CAROL DOFFING, Pre-Professional, River Falls; DALE DOPKINS, Elementary, River Falls; HEATHER DOPKINS, Elementary, Norwalk.

Fourth row (left to right): GERALD EASTON, Agriculture, Footville; ROBERT ERICKSON, Agriculture, Clear Lake; OLIVE ESANBACK, Elementary, Spring Valley.

Fifth row (left to right): WILBUR FALKENTHAL, Secondary, Cumberland; LLOYD FELTES, Agriculture, Arcadia; BRUCE FIEDLER, Agriculture, Osseo.



First row (left to right): MARILYN FIEDLER, Elementary, Prescott; JAMES FONTAINE, Agriculture, Brussels; RUTH FOSTER, Secondary, River Falls; PAUL GAUSTAD, Secondary, Secondary, River Falls; ANNETTE GERAETS, Elementary, Elmwood.

Second row (left to right): JOHN GREENQUIST, Secondary, St. Croix Falls; WILLIAM GREER, Rural, Elmwood; ARTHUR HAGEMAN, Secondary, Ellsworth; WILLARD HAYSTROM, Secondary, Arbor Vitae; VERDAYNE HANSON, Secondary, Osseo.

Third row (left to right): GENE HARTMAN, Agriculture, Clintonville; VILAS HENDERSON, Pre-Professional, Birnamwood; LOU ANNE HENDRICKSON, Elementary, Osceola; JEAN HERALD, Elementary, Baldwin; JEROME HYTRY, Agriculture, Dancy;

Fourth row (left to right): JACK JACOBSON, Secondary, St. Croix Falls; IVAN JAHR, Unclassified, Spring Valley, LAVONNE JENNINGS, Rural, River Falls; LLOYD JENNINGS, Secondary, Frederic; DONALD JENSEN, Agriculture, LaFarge.

# The Sophomore Class







# Of 1951

First row (left to right): BOB JENSEN, Pre-Professional, River Falls; DAVID JOHNSON, Agriculture, La Crosse; DONALD JOHNSON, Pre-Professional, Pepin; EARL JOHNSON, Elementary, Whitehall; CAROL JONES, Elementary, Amery.

Second row (left to right): DONNA JONES, Secondary, River Falls; DONNA KAHUT, Elementary, River Falls; JOE KAHUT, Unclassified, River Falls; RUEBEN KAISER, Agriculture, Wells, Minn.; GENE KIND, Pre-Professional, River Falls.

Third row (left to right): ALF KIRKEENG, Agriculture, Rockland; LAVONA KLECKER, Elementary, Elmwood; ROGER KНИЕFF, Elementary, Frederic.

Fourth row (left to right): CALVIN KRAMER, Agriculture, Waldo; THERESA KRAPF, Rural, Greenwood; DELORES KREUZIGER, Elementary, River Falls.

Fifth row (left to right): DOROTHY KVAPIL, Rural, River Falls; WAYNE LAFFERTY, Rural, Osceola; LLOYD LAINE, Agriculture, Iron River, Mich.



First row (left to right): MARY LANTZ, Rural, Ellsworth; EILEEN LARSON, Rural, Ellsworth; JOHN LEADHOLM, Elementary, Amery; GILBERT LILLY, Pre-Professional, Barron; ARDELL LINNERUD, Agriculture, Whitehall.

Second row (left to right): DALE LIUM, Secondary, Barron; ROGER LOCKE, Unclassified, Barron; PATRICIA LOKKER, Rural, Baldwin; ARVIN LOVAAS, Unclassified, Hudson; DONNA LOWATER, Elementary, Spring Valley.

Third row (left to right): GEORGE McKENZIE, Secondary, St. Croix Falls; MILTON MARTINSON, Secondary, Holcombe; AMY MELIN, Unclassified, Luck; ROMONA MEYER, Elementary, River Falls; RAYMOND MOORE, Agriculture, Catawb.

Fourth row (left to right): LESTER MUCKENHIRN, Pre-Professional, Hudson; JIM MURPHY, Pre-Professional, Ellsworth; DON NELSON, Secondary, Hammond; GENEVIEVE OLSON, Elementary, Amery; GALEN PALMBERG, Elementary, Amery.

# The Sophomore Class





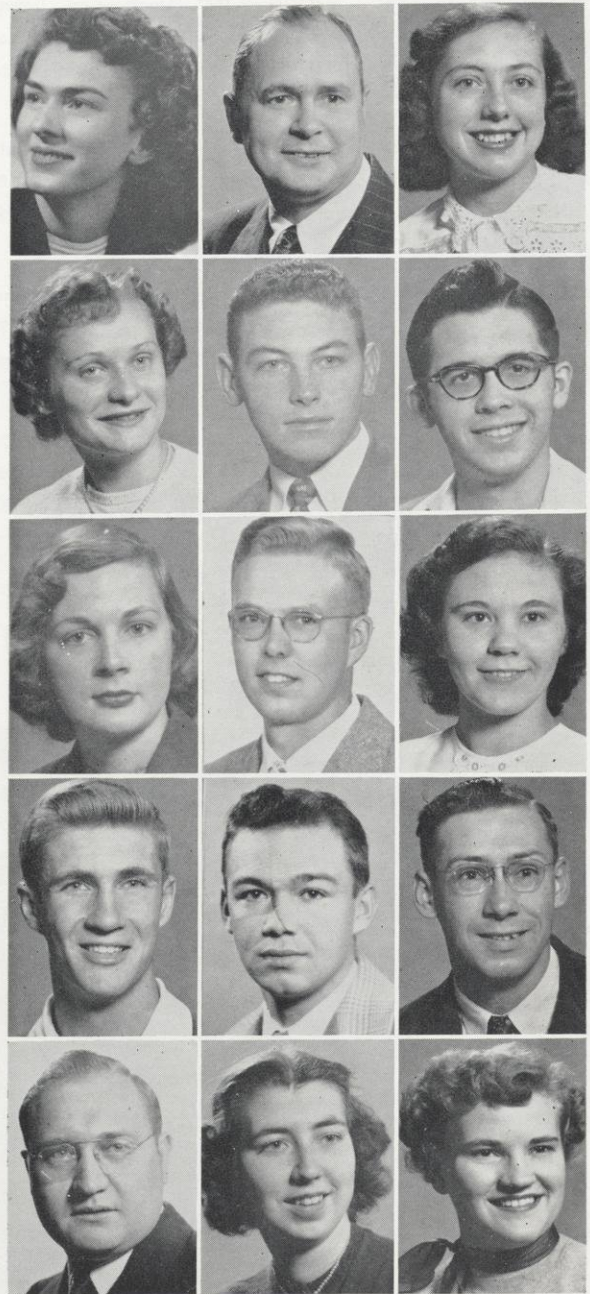

# Of 1951

First row (left to right): NORMAN PARKER, Rural, Necedah; ARLENE PECHACEK, Elementary, Hager City; MARILYN PEDERSON, Elementary, Amery; ROBERT PERRY, Seondary, Black River Falls; DORIS PETERSON, Rural, Baldwin.

Second row (left to right): MABEL PETERSON, Elementary, Stanley; MERRILL PUERNER, Agriculture, Janesville; ALICE QUESNELL, Elementary, Stanley; THOMAS QUINLAN, Pre-Professional, New Richmond; JOHN REQUE, Pre-Professional, Spring Valley.

Third row (left to right): BARBARA RICH, Rural, Chetek; EVERETT ROBERTS, Pre-Professional, Ct. Croix Falls; NANCY RYDBERG, Rural, Shell Lake.

Fourth row (left to right): JIM SAUERMAN, Agriculture ,Sparta; KEITH SCHMIDT, Secondary, Ladysmith; PHILLIP SCHMIDT, Agriculture, Ladysmith.

Fifth row (left to right): DONALD SCHOEDEL, Agriculture, West Bend; MARY SHANNON, Elementary, Ellsworth, MARILYN SIELAFF VAN TATENHOVE, Unclassified, River Falls.



First row (left to right): MELVIN SLIND, Unclassified, Downing; PEGGY SMITH, Elementary, River Falls; ARTHUR SOLIE, Pre-Professional, Augusta; GERMAINE STEEN, Elementary, Ellsworth; VERNON STEIMETZ, Secondary, Bloomer.

Second row (left to right): MARILYN STONE AMES, Elementary, River Falls; JAMES SUERING, Agriculture, Tigerton; CHARLES SWANSON, Secondary, Conrath; ROBERT SWANSON, Secondary, Mason; GERALD SWEET, Unclassified, Tomah.

Third row (left to right): LOIS SWENSON, Elementary, Amery; HERBERT TAUCHEN, Agriculture, Dorchester; ELEANOR THOMPSON, Secondary, Hudson; VIRGINIA THOMPSON, Elementary, Chippewa Falls; ARDEN THORSBAKKEN, Pre-Professional, Barron.

Fourth row (left to right): ENNO TOOMSOLU, Secondary, River Falls; GARDA TRAYNOR, Rural, Elmwood; JAMES VANDEBERG, Secondary, Baldwin; PAUL VAN SOMEREN, Secondary, Baldwin; ROBERT VOGEL, Secondary, St. Paul, Minn.

# The Sophomore Class





# of 1951



First row (left to right): GLORIA VOGWILL, Rural, Chicago, Ill.;  
NANCY WELLS, Elementary, Chippewa Falls; PAUL WILLINK,  
Secondary, Baldwin.

Second row (left to right): BRUCE WINCENSTEN, Pre-Professional,  
Biramwood; JUNE CLARK, Elementary, Osceola; THOMAS KEALY,  
Elementary, River Falls.

Third row (left to right): DON NELSON, Secondary, Hammond;  
AUDREY SWENSON, Elementary, Ellsworth; BEVERLY SWENSON,  
Elementary, Ellsworth.

Fourth row (left to right): MARY TANNER, Elementary, Elmwood;  
PATRICIA VAN HORN, Elementary, Hudson.



First row (left to right): BARBARA AABY, Elementary, Woodville; CAROL ANDERSON, Unclassified, Clayton; ROBERT ANDERSON, Elementary, Lewis;; FRANCIS ANDRUS, Agriculture, Sparta; PAT BAGGOT, Unclassified, Wisconsin Dells.

Second row (left to right): JAMES BARBER, Pre-Professional, Hayward; DONNA BARINGER, Rural, Welch, Minn.; DAISY BOE, Elementary, Deer Park; MARLYS BOLIN ,Rural, Bay City; ARCHIBALD BOURNE, Agriculture, Durand.

Third row (left to right): KENNETH BROWN, Agriculture, Balsam Lake; ROBERTA BUCHANAN, Secondary, New Auburn; RAYMOND BUCKEGER, Agriculture, Butternut; JEAN BOLOW, Unclassified, Amery; JUAN CARO, Agriculture, Rio Grande, Texas.

Fourth row (left to right): JEAN CATURIA, Elementary, Maiden Rock; JAMES CERELLO, Secondary, Stillwater, Minn.; DONALD DANIELSON, Unclassified, River Falls; MARGERY DEANS, Secondary, Hammond; HELEN DIETZLER Elementary, Weston.

# The Sophomore Class





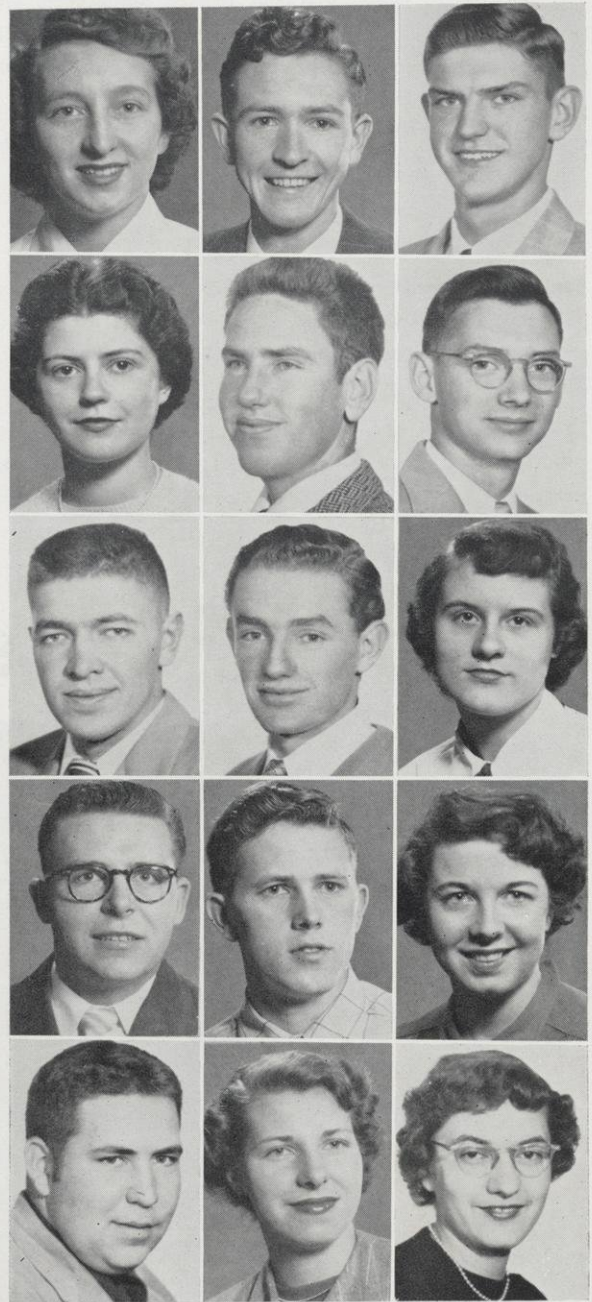
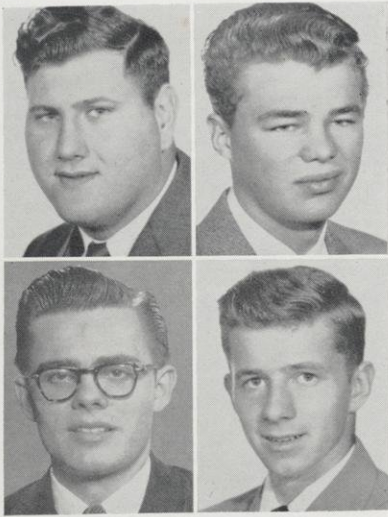

# Of 1951

First row (left to right): WILLIAM DROLLINGER, Agriculture, Aubun-  
dale; HAROLD ERICKSON, Pre-Professional, Aniwa; THELMA ERICK-  
SON, Unclassified, Hudson; ALAN ESPELIEN, Pre-Professional, Frederic;  
DONALD FICK, Unclassified, Wilton.

Second row (left to right): RICHARD FORTHUN, Unclassified, Spring  
Valley; JOHN FOSS, Agriculture, Ettrick; ELIZABETH FRANK, Ele-  
mentary, River Falls; LAWTON GENTRY, Agriculture, River Falls;  
DONALD GIBBS, Agriculture, Delavan.

Third row (left to right): ROBERT GIFFORD, Agriculture, Hudson;  
CARLOS GITLER, Agriculture, Mexico City, Mexico; JACQUELINE  
GREENE, Unclassified, River Falls.

Fourth row (left to right): ROBERT GUELDNER, Secondary, Spring  
Valley; OLIVER GUEST, Unclassified, Red Wing, Minn.; MARY  
HAESSLY, Elementary, Ellsworth.

Fifth row (left to right): JOHN HALL, Unclassified, Mahtomedi, Minn.;  
EVANGELINE HARWELL, Unclassified, Hudson; MARGARET HELMER,  
Secondary, Plymouth.



First row (left to right): VIRGINIA HERTEL, Unclassified, Webster;  
 RALPH HILL, Pre-Professional, Poskin; ANNIE HOOPER, Unclassified,  
 Mexico City, Mexico; GAYLE JACOBSON, Secondary, Wilson; CYRIL  
 JENSEN, Agriculture, Milltown.

Second row (left to right): LOUANNE JOHANSEN, Rural, Milltown;  
 RICHARD JOHNSON, Unclassified, Rice Lake; DUANE JULIOT,  
 Unclassified, Stockholm; GERALD KAPAUN, Unclassified, Hudson;  
 RUDY KUHN, Elementary, Durand.

Third row (left to right): DONNA KUSILEK, Elementary, River Falls;  
 DONALD LANDBERG, Unclassified, Glenwood City; BERKELY LARSON,  
 Pre-Professional, Frederic; EVELYN LARSON, Rural, Baldwin; BETTY  
 LARSON, Unclassified, Bruce.

Fourth row (left to right): HUGO LEIDER, Pre-Professional, Wells;  
 RICHARD LEIS, Agriculture, Cashton; LORRAINE LODERMEIER, Rural,  
 Amery; PATRICIA McCOLLOU, Elementary, River Falls; CORLAS  
 MEIER, Agriculture, Curtiss.

# The Freshman Class

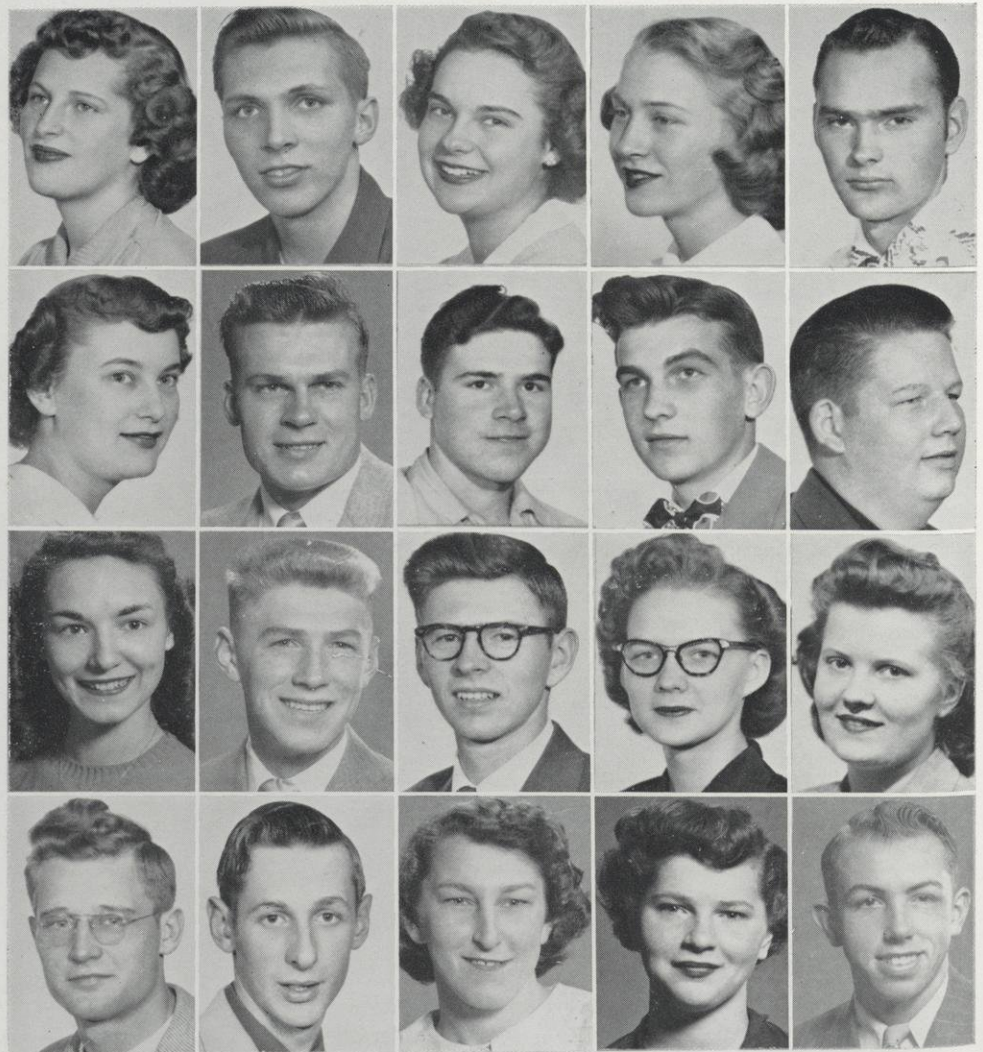



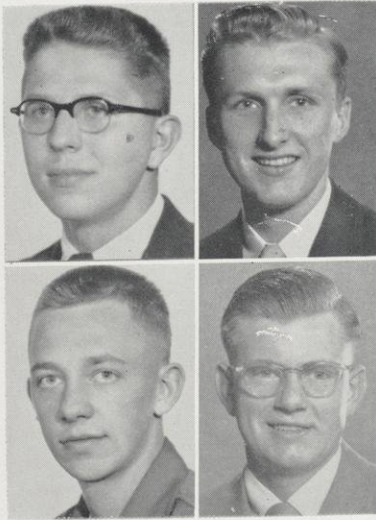

# of 1951

First row (left to right): JOHN MUELEMANS, Unclassified, Downing; GERALD MOTT, Secondary, Frederic; ALLEN NELSON, Agriculture, Plum City; CHARLES NELSON, Unclassified, Hudson; PATRICIA NELSON, Elementary, Stillwater, Minn.

Second row (left to right): ROLAND NELSON, Unclassified, Ridgeland; RUSSELL NELSON, Agriculture, Delevan; CLAIR OLSON, Unclassified, Black River Falls; HAROLD OLSON, Elementary, Ellsworth; TED PECHACEK, Secondary, River Falls.

Third row (left to right): LAWRENCE PEDERSON, Pre-Professional, Cumberland; KATHRYN PERSON, Unclassified, Hudson; MARILYN PETERSON, Pre-Professional, Maiden Rock.

Fourth row (left to right): WILLIAM PICKERIGN, Agriculture, Eau Claire; DELMER POLZIN, Agriculture, Bloomer; JARVIS PRATT, Agriculture, Bradford, Vt.

Fifth row (left to right): DONNA REED, Elementary, River Falls; LUCILLE RIEKE, Elementary, Woodville; ED RINDFLEISCH, Unclassified, Mosinee.



First row (left to right): JEROME RIVARD, Agriculture, Deer Park; KEN ROEN, Rural, River Falls; JOHN ROMUNDSON, Agriculture, Amherst; NICK ROSANDICK, Agriculture, Granton; ARDIS ROZEHNAL, Unclassified, River Falls.

Second row (left to right): LORRIANE RUDESILL, Rural, Baldwin; RITA RUEMMELE, Elementary, Hudson; JIN RUPERT, Secondary, River Falls; JULIANN RYAN, Elementary, Hudson; RAYMOND SCHIFIELD, Pre-Professional, Chetek.

Third row (left to right): MARLYN SEEHAFFER, Agriculture, Marshfield; MARY LOU SETTER, Rural, Amery; ROBERT SEVERSON, Agriculture, Eau Claire; ROGER SHANKS, Unclassified, Merrimac; HARLON SIEBRECHT, Elementary, Amery.

Fourth row (left to right): ALICE SOMMERFIELD, Rural, Chippewa Falls; EVEREST SONSALLA, Agriculture, Arcadia; GEORGE STOUT, Unclassified, Crete, Ill.; EUGENE SWANSON, Secondary, Hager City; GENEVIEVE THANNUM, Elementary, Hayward.

# The Freshman Class





# Of 1951



First row (left to right): DEAN THORNE, Rural, Dallas; RICHARD TIBBETT, Unclassified, Neillsville; HAROLD TURNER, Agriculture, Cedar Rapids, Iowa.

Second row (left to right): JOANNE TURNER, Unclassified, Hammond; HOWARD WALHOVD, Pre-Professional, Birchwood; PAUL WEBSTER, Pre-Professional, Ellsworth.

Third row (left to right): BETTY WISKERCHEN, Secondary, Pepin; FLORA WOODRUFF, Unclassified, Chippewa Falls; JANICE WURTZ, Unclassified, Elmwood.

Fourth row (left to right): STANLEY BERGUM, Agriculture, Wheeler; PAT STEVENS, Unclassified, Minneapolis, Minn.; CAROLYN STYER, Unclassified, Menomonie.



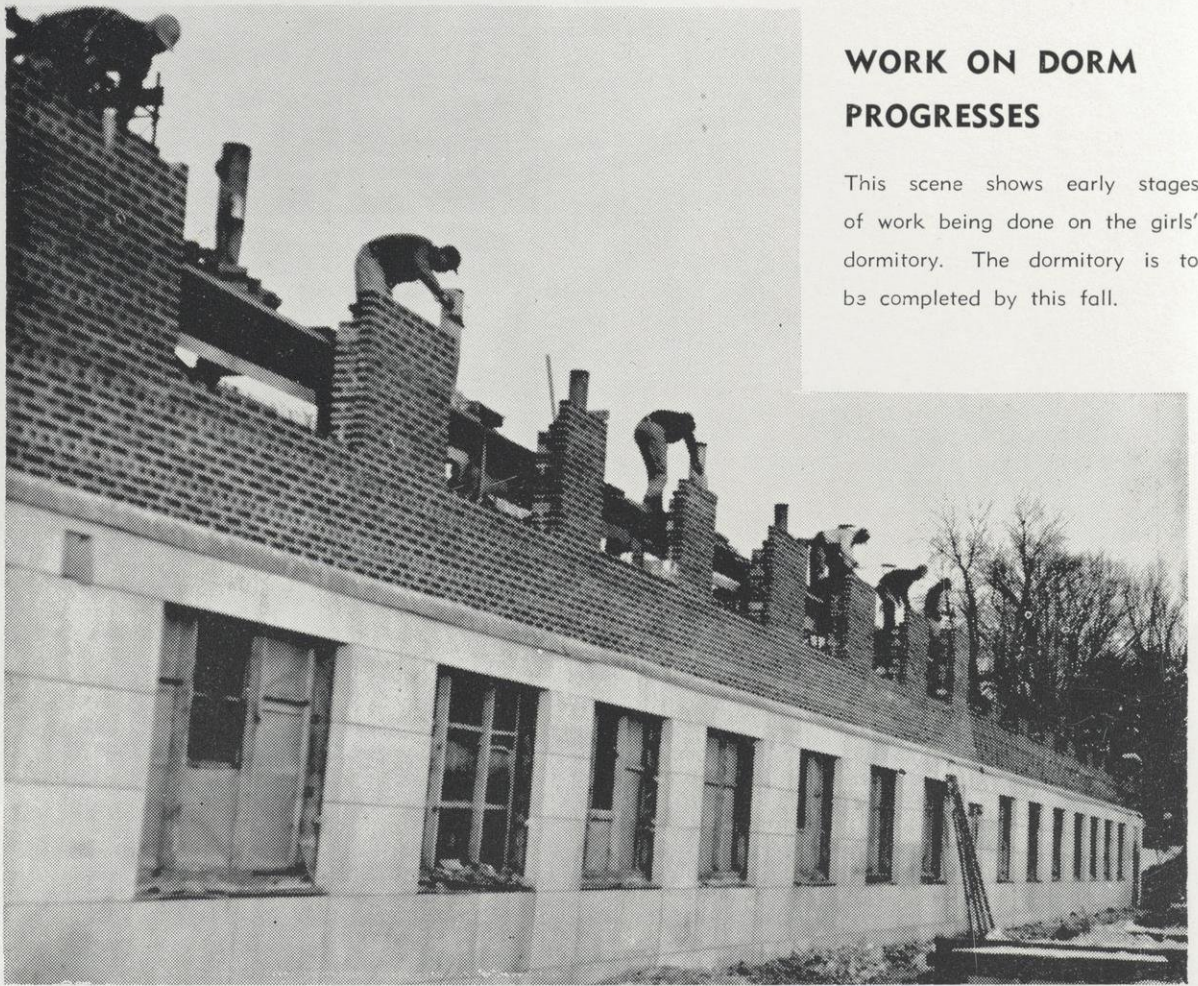

## WORK ON DORM PROGRESSES

This scene shows early stages of work being done on the girls' dormitory. The dormitory is to be completed by this fall.

Construction of the new dormitory, the first major building program at River Falls in the last 25 years, was started July 31, 1950, shortly after the release of funds by Governor Oscar Rennebohm.

Completion of the dormitory in time for use next fall will make possible the housing of approximately 90 additional women students. Incorporated in the plans are an apartment for the housemother, a basement lounge, recreation room, first floor lobby and mail room, and four "date rooms."

The two-story building will be faced with Bedford limestone to the first floor level and will have a decorative limestone trim around the three front entrances. The remainder will be of brick.



# Organizations







Symes, Braun, Swanson, McLaughlin, Erickson, Vilstrup, Hanson, Gay, Knieff.

## THE STUDENT SENATE

### OFFICERS

Lyle Erickson .....	President
Jack Hanson .....	Vice-President
Jean McLaughlin .....	Secretary
Roger Knieff .....	Treasurer

### CLASS PRESIDENTS

Kirby Symes .....	Senior Class
Sig Swanson .....	Junior Class
Charles Braun .....	Sophomore Class
John Foss .....	Freshman Class

### MEMBERS AT LARGE

Lyle Erickson	Jean McLaughlin	Harley Harkness	Dick Vilstrup
Jack Hanson	Rober Knieff	Ernie Gay	

The Student Senate is the student governing body of the River Falls State Teachers College. It consists of eleven members, seven of which are nominated and elected in May by the student body. The remaining four members are the class presidents. This group acts as a representative body to which are presented students needs and desires. The aims of the Student Senate are to promote the best interests of the college and to develop a spirit of cooperation and good fellowship throughout the school.

The Senate receives the allotment from the activity fund and makes recommendations to the Senate appointed Social Committee for its disbursement. This Social Committee handles all social events.

The editors of the student publications (the Student Voice, Meletean, and Student Directory) are elected by the Senate from nominations made by advisors of these publications.

This year's biggest accomplishments were the purchase of a United Nations flag and amending the constitution.



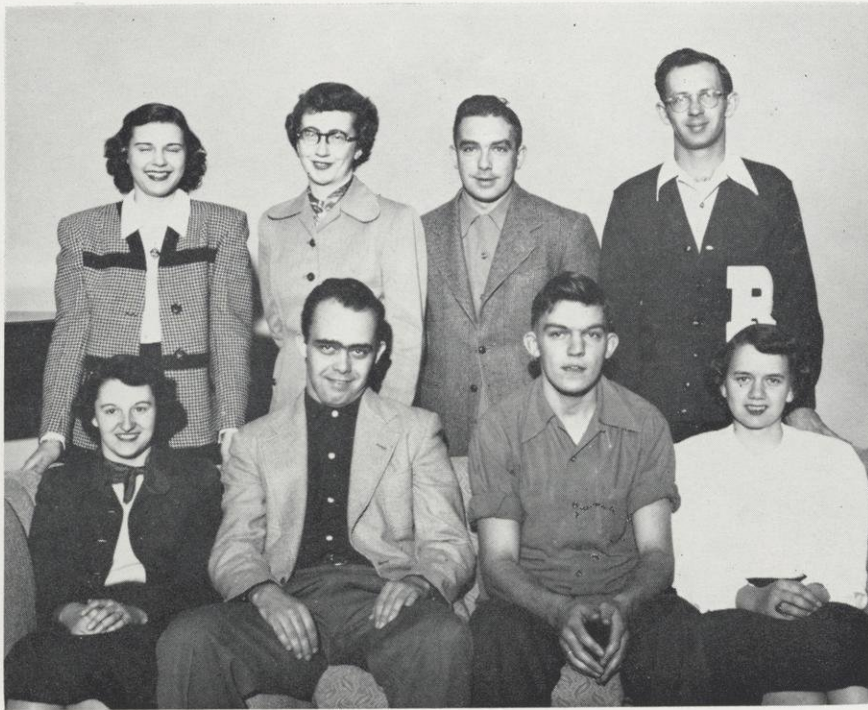

Front row: Hunt Armstrong, Lansing, Greenfield; Back row: Binkowski, Ryan, Zabel, Bestul.

## THE SOCIAL COMMITTEE

Chairman, Ralph Zabel

The Social Committee, a sub-committee of the Student Senate, makes arrangements for and takes charge of all social functions throughout the year. Every function must be approved by this committee. The members are appointed by the Student Senate.





Front row: Meulemans, Thayer, Dr. Ames, Stern, Stapleton, Jenson, Swenson, Reque;  
 Back row: Collins Pechacek, Dopkins, Gibbs, L. Kriesel, Nelson, N. Kriesel, Riley  
 Julian, Barber.

## THE 1951 MELETEAN

Editors .....	Joyce Stapleton, LeRoy Stern
Assistant .....	Beverly Aaby
Business Manager .....	Dale Dopkins
Sports .....	James Barber
Art Work and Cover Design .....	Marilyn Van Tatenhove
Faculty .....	Aralda Thayer
Organizations .....	John Reque
Classes .....	Germaine Steen
Seniors .....	Janet Watkins, Norma Julian
Juniors .....	Bill Collins, Arlene Pechacek
Sophomores .....	Jo Ann Bjornstad
Freshmen .....	Virginia Hertel
Agriculture .....	Peter Wallendal
Typists .....	Norma Kriesel, Lorna Kriesel
Photography .....	Donald Mattson, Donald Gibbs, Russell Nelson, Brown and Shepard
Proofreaders .....	Jean Allie, Mary Shannon, Mary Lou Riley, Barbara Ronnigen

### Faculty Advisory Committee:

Dr. Carleton C. Ames, Chairman; Mr. Louis Kollmeyer; Mr. Wayne Wolfe.





Front row: Potosnak, Anderson, Wolfe, Mattson, Trewartha, Jenson, Peterson, Luck; Back row: Eck, L. Kriesel, Gay, Hanson, Teclaw, N. Kriesel, Collins, Reque.

## THE STUDENT VOICE

Editor .....	Donald Mattson
Business Manager .....	Donald Trewartha
Sports Editor .....	Robert Potosnak
Sports Writer .....	Keith Nelson
Feature Writers .....	Jack Hanson Ernie Gay Mary Eck
News Reporters .....	Margaret Anderson Mary Ann Peterson William Collins Beverly Jenson Kathleen Krauth Lorna Kriesel Alice Luck Helen Peterson John Reque Barbara Ronningen Loraine Teclaw LeRoy Stern Aralda Thayer Donald Trewartha
Circulation .....	Norma Kriesel Lorna Kriesel
Photographers .....	Donald Gibbs Russell Nelson
Faculty Adviser .....	Wayne Wolfe





Front row: Meulemans, M. Peterson, M. Haessly, J. Ryan, Styer, E. Geraets, Bock, Backes;  
 Second row: McCollow, Binkowski, A. Geraets, Lantz, Krapf, Gay, Riley, Lodermeir, K. Haessly,  
 Peabody; Third row: Rivard, Pechacek, Ruemmele, Shannon, Lokker, Bladel, Teclaw,  
 Hooper, Quinlan, Murphy, Collins, Weber, Ehlers, Kierstyn, Minot; Fourth row: Kleindl,  
 Hytry, Valiga, Wiskershen, S. Ryan, Ash, P. Nelson, Wurtz, Esser, McLaughlin, Russell,  
 Sonsalla, Felts; Back row: Riedel, Drollinger, Robert Patrikus, Klisiewicz, Rueben Patrikus.

## THE NEWMAN CLUB

### OFFICERS

Ernie Gay .....	President
Ronald Backes .....	Vice-President
Shirley Ryan .....	Secretary
Kathryn Haessly .....	Treasurer
Phyllis Bock .....	Social Chairman
Caroline Styer .....	Program Chairman
Mr. Robert Fisler .....	Adviser
Rev. Henry G. Shaney .....	Chaplains
Rev. Philip Stack .....	

The purposes of Newman Clubs at non-Catholic schools or colleges are to supplement the work of secular instruction, to give the Catholic students an opportunity to come together, and to guide their spiritual, religious, and social life. The Newman Club fosters a spirit of peace, harmony, and fellowship on the campus.

Activities of the Newman Club include meetings on the second and fourth Tuesdays of each month, communion breakfasts and retreats once a term, holy hour once a month, business meetings by the council twice a month, and social meetings once a month which included hayrides and a barn dance.





Front row: G. Bohn, Mrs. Bohn, Triebensee, Johnson, Paul, Graff, Allie, Amundson; Back row: Kalien, Schoedel, Meier, Thaldorf, Nord, Drogmuller, Torgerson, Jenson, Barker, Tauchen.

## GAMMA DELTA

### OFFICERS

Don Torgerson .....	President
Hert Tauchen .....	Vice-President
Jean Allie .....	Secretary
Don Schoedel .....	Treasurer
Earl Johnson .....	Reporter
Miss Ann Dubbe .....	Adviser

The purpose of the local chapter of Gamma Delta is to learn and disseminate Christian knowledge and to improve relationships with other colleges throughout the country.

Gamma Delta, a fraternal organization of Synodical Conference Lutheran students on college campuses, was formed last year at River Falls.





Front row: Allie, Deans, Reed, E. Larson, Anderson, Peterson, Baringer; Second row: B. Olson, Weatherhead, Watkins, E. Anderson, B. Swenson, Esanback, Jancoski, Kreuziger; Back row: Lowater, Davis, Jenson, Johnson, M. Larson, Erickson, Landberg, Boardman, Julian, Klecker, Dahlberg, E. Olson.

## YOUNG WOMEN'S CHRISTIAN ASSOCIATION

### OFFICERS

Evelyn Anderson .....	President
Lavona Klecker .....	Vice-President
Muriel Larson .....	Secretary
Janet Watkins .....	Treasurer
Miss Akins .....	Advisers
Mrs. A. S. Johnson .....	

The year's activities for the YWCA began with "Y" Day shortly after school started. According to tradition we had our Big-and-Little-Sister Tea, the candlelight dedication service, a series of Bible studies, and the Puff-Pant Prom in March.

The YWCA and the YMCA worked jointly on many projects which included Vesper Services at Thanksgiving, Christmas and Easter. They also worked together on the Homecoming Float, the Christmas Formal, the joint meetings on Marriage and Courtship, and the WSSF drive in November.





Front row: Decker, W. Amundson, Johnson, McKeen (adviser), Lindeman, Noah, Karlstad, Weber; Second row: Augst, D. Amundson, Vollrath, Ford, Anderson, Dosch, Magnuson, Hach, Schmidt, Pederson, Mosback, Roen; Back row: R. Miller, M. Miller, Lafferty, Palmberg, Young, Roberts, Linnerud, Gaard, Oman.

## YOUNG MEN'S CHRISTIAN ASSOCIATION

### OFFICERS

Harold Lindeman .....	President
Ray Miller .....	Vice-President
Robert Weber .....	Secretary
George Melby .....	Treasurer
Mr. Leslie McKeen .....	Adviser

### CABINET MEMBERS

Dale Amundson .....	Campus Affairs	Raymond Miller .....	Programs
Arvid Karlstad .....	Finance	Ernest Mosback .....	Freshman Orientation
Donald Decker .....	Athletics	Norman Noah .....	Programs
Charles Larson .....	Sunday Breakfasts	Lyman Oman .....	Devotions
Manley Miller .....	Finance	Donald Stucky .....	Refreshments
Robert Weber .....			Publicity

The year's program of the YMCA began with the Freshman Mixer which was planned by the YWCA, Newman Club, and the YMCA. Our next event was the annual bean soup supper held in the park. This event climaxed our "Y" Day on campus which is essentially a membership drive which introduces new members to the club.

A reception for new members was held at a banquet supper in the college cafeteria. The YMCA and YWCA again held joint meetings in February discussing "Marriage and the Family." We also sent a delegate to the meeting of the National Christian Council which was held at Miami University, Oxford, Ohio.

Thanksgiving, Christmas, and Easter Vesper services were again held in the local churches jointly with the YWCA.

Several years ago the cabinet announced that as a christian organization the "Y" stands for honest class work, clean athletics, pure social relationships, and service to others. That remains our motto and purpose as a campus organization.





Front row: Vogel, Matthias, Wisdom, Riley, Braun; Back row: Morgan, Alexander, Minot, Symes, Durst, Radtke.

## THE "R" CLUB

### OFFICERS

Bud Fossen .....President  
 Bob Solmon .....Vice-President  
 Mr. Schlagenhauf .....Adviser

### THE "R" CLUB MEMBERSHIP, 1950-51

#### FOOTBALL

Dick Alexander  
 Pat Baggot  
 Charles Braun  
 Pat Christie  
 Dee Durst  
 Gerald Easton  
 Al Eystad  
 Bud Fossen  
 Bill Forsythe  
 Carver Fouks  
 Harley Harkness  
 Ar? Jevert  
 Harry Laufenberg  
 Tom Linehan  
 Eugene Lubker  
 Bob Maveus  
 Howard Matthias  
 Robert McCutcheon  
 Bob Onstad  
 Jack Shield  
 Nibs Studelska  
 Bob Vogel

Bill Morgan  
 Charles Pace  
 Roy Sandberg  
 Merlin Sletten  
 Bill Wisdom  
 Dean Woelfer  
 Lloyd Wolfe

Sammy Erickson  
 Bud Fossen  
 Carver Fouks  
 Harley Harkness  
 Roger Kuss  
 Jack Shield  
 Dale Kannel

#### TRACK

James Van Tatenhove  
 Paul Radtke

#### BASEBALL

Bob Engebretson  
 Lyle Erickson  
 Harold Feidt  
 Bud Fossen  
 Bob Guith  
 Dale Kannel  
 Tom Linehan  
 Howard Matthias  
 Bill Morgan  
 Harlan Nelson  
 Keith Riley  
 Bob Salmon  
 Bob Vogel

#### BASKETBALL

Don Barlow  
 Ray Czeck  
 Norman Dahl





Front row: Lund, Jones, Olson, Morrow, Allie, Levin, Holerud, Cree; Back row: Hooper, Rudesill, Eck, Harrison, Turner, Riek, Bailey.

## WOMEN'S ATHLETIC ASSOCIATION

### OFFICERS

Marge Lund .....	President
Beverly Olson .....	Vice-President
Mary Eck .....	Secretary-Treasurer
Helen Harrison .....	Publicity Agent
Jeanne Bailey .....	Adviser

The Women's Athletic Association forms the nucleus which directs the intramural sports activities and carries on an active sports program throughout the year for women. WAA encourages several individual sports. Members are given points for all participation in sports.





Front row: Wilkins, Wilcox, Pechacek, Abbott, Morrow, Ehlers, Vollrath, Allie; Second row: Decker, Von Schweinitz, Harrison, Huff, Symes, Hagstrom, Brager, Gentry, Lund.

## RECREATION CLUB

### OFFICERS

Ted Abbott .....	President
Charles Pace .....	Vice-President
Ellen Morrow .....	Secretary-Treasurer
Mr. Oscar Sjowall .....	Adviser

The Recreation Club was organized in the Spring of 1950 for the purpose of co-recreational activities. Archery, badminton, swimming, bridge, and tennis are the activities performed by the organization.

### MEMBERS

Maxine Abbott  
 Ted Abbott  
 Jean Allie  
 June Clark  
 Vernon Davis  
 Cliff Ehlers  
 Ruth Foster  
 Harley Harkness  
 Helen Harrison  
 Marg Lund  
 Don Mattson

John Mills  
 Ellen Morrow  
 Charles Pace  
 Arlene Pechacek  
 Paul Radtke  
 Kirby Symes  
 Eric Von Schweinitz  
 Howard Walhovd  
 Donna Wilcox  
 Dean Wilkins





Front row: Weatherhead, Kreuziger, Dodge, E. Larson, Hooper, Quinnell, Somerfeld, McCarthy;  
 Second row: Drollinger, Lowater, Sonsalla, Krapf, Linnerud, Scharrschmidt, Barringer, Dopkins,  
 Blad; Back row: Lindeman, Erickson, Polzin, Nelson, Melby, Oman, Woodruff.

## FALCONAIRE DANCING CLUB

### OFFICERS

George Melby .....	President
Donna Kahut .....	Vice-President
Ardell Linnerud .....	Secretary
Dolores Kreuziger .....	Treasurer
Mr. Philip Anderson .....	Adviser
Mr. Bernard McCarthy .....	Adviser

The purpose of the club is to give students an opportunity to learn and practice international dances. The students have the opportunity to teach and call folk and square dances.





Anderson, Olson, Pechacek, Stern.

## PALETTE CLUB

### OFFICERS

Allen Anderson .....	President
Beverly Olson .....	Vice-President
Beverly Aaby .....	Secretary-Treasurer
Arlene Pechacek .....	
LeRoy Stern .....	Advertising Committee
Louis Kollmeyer .....	Adviser

The Palette Club was organized in 1932 with the sole aim to foster and inspire artistic creative ability in its members and to make us better appreciate the artistic side of life.

In accordance with the basic purpose of the Palette Club, many of the meetings have been planned to furnish the members with an opportunity for the recreation derived from creative expression.

Although the club meetings were held the second Wednesday of each month, the work of this organization was continued throughout the days of the school year by its members.

### MEMBERSHIP

Beverly Aaby  
Allen Anderson  
James Cerello  
Beverly Olson

Arlene Pechacek  
LeRoy Stern  
Audrey Swenson  
Marilyn Van Tatenhove





**Front row:** Prentice, Anderson, Peabody, Thayer, Noah, Enge, Buck; **Back row:** Luck, Pickering, Russ, Amundson, Trentor, DeShazo, Dr. Davis, Radtke.

## MASQUERS

### OFFICERS

Norman Noah .....	President
Alan Peabody .....	Vice-President
Aralda Thayer .....	Secretary
Doreen Buck .....	Treasurer
Dr. Blanche Davis .....	Adviser

The Masquers organization aims to further interests in dramatics, to keep its members informed as to what is being done of present day dramatics, and to give each member opportunity to appear in plays.

The principle interest and work of the organization is, of course, the presentation of plays. In the fall they chose a three-act comedy, "Three Men on a Horse." The winter quarter saw them presenting "Hamlet," and "Good-by My Fancy" was selected for presentation in the spring.





Front row: Gjermundson, Thayer, Dr. Ames (adviser), Ingels, Schweitzer, Noah, Buck;  
 Back row: Dr. Davis, Magnuson, Trentor, Peabody, Kocher, Pickering, De Shazo, Enge, Radtke.

## ALPHA PSI OMEGA

### OFFICERS

Helen Ingles .....	President
Norman Noah .....	Vice-President
Ed Schweitzer .....	Secretary-Treasurer
Dr. Carleton Ames .....	Adviser

Providing a wider fellowship for those interested in the college theatre, Alpha Psi Omega is a national honorary dramatic fraternity for those doing a high standard of work in dramatics.

Membership in the fraternity is determined by points earned by activity in plays, such as portraying major and minor roles, assistant directing, heading technical committees, prompting, working on stage crews, and serving as officers in Masquers.

### MEMBERS

Doreen Buck  
 Blanche Davis  
 John De Sharzo  
 Earl Enge  
 Willys Gjermundson  
 Helen Ingels  
 Karl Kocher  
 Jack Magnuson

Norman Noah  
 Robert Pickering  
 Alan Peabody  
 Paul Radtke  
 Ed Schweitzer  
 Aralda Thayer  
 Joseph Trentor





Front row: Mr. McCarthy, Zabel, Davis; Back row: Armstrong, Kocher.

## STUDENT VETERANS ASSOCIATION

### OFFICERS

Dick Armstrong .....	President
Bud Davis .....	Vice-President
Ralph Zabel .....	Secretary
Karl Kocher .....	Treasurer
Mr. McCarthy .....	Adviser

The Student Veterans Association is an active organization which has contributed to the Homecoming and Winter Carnival celebrations and has taken an interest in all campus affairs. The organization discussed and took action on current veterans' problems both on and off the campus.

The Vets also sponsored two dances.

The principle aim of the organization is to install a feeling of unity and belonging among the older group on the campus.





Front row: Kvapil, Rydberg, Bladl, Baringer, Sommerfeld, Traynor, E. Larson; Second row: Cobian, Binkowski, Lokker, Woodruff, Setter, Holerud, Lodemeier, Johansen; Third row: Lantz, E. Larson, Young, Maurina, Krapf, Bjorquist, Jennings, B. Larson, Bolin, Rudesill, Wetzel; Back row: Greer, Thorne, Roen, Rindfleisch, Parker, Kallien, Lafferty, Mr. Garnett.

## RURAL LIFE CLUB

### OFFICERS

Wanda Bjorquist .....	President
Wayne Joubert .....	Vice-President
Nancy Rydberg .....	Secretary
Wayne Hilden .....	Treasurer
Mr. Garnett .....	Adviser

All students enrolled in the rural courses are members of the organization and are given an opportunity to develop the qualities of leadership desirable for teachers in the rural school.

In addition, the organization provides a means of bringing the rural students together, so they may become better acquainted, and at the same time provide programs that give practice in management and organization. Membership is voluntary; however, the services and values of the organization gain membership from practically all the students in this department.





Front row: Dahlberg, G. Olson, Nelson, Styer, A. Johnson, E. Olson, Jenson; Second row: E. Johnson, B. Olson, Peterson, J. Ryan, Esanbock, Dietzler, Walden, Amundson; Third row: Lowater, Davis, Julian, S. Ryan, Ubbelohde, Scharrschmidt, Bock, Pearson, Burman, Ruemmele, Larson.

## ASSOCIATION FOR CHILDHOOD EDUCATION

### OFFICERS

Leona Ubbelohde .....	President
Helen Peterson .....	Vice-President
Marjorie Smith .....	Secretary
Edith Olson .....	Treasurer
Maxine Pearson .....	Publicity Chairman
Miss Phyllis Simon .....	Adviser

The local chapter of the national organization of the Association for Childhood Education is designed to bring into active cooperation all childhood educational interests; to promote the progressive type of education in the primary grades; and to raise the standards of the professional training for the teachers and leaders in that field.

All students enrolled in the primary department are eligible for membership.



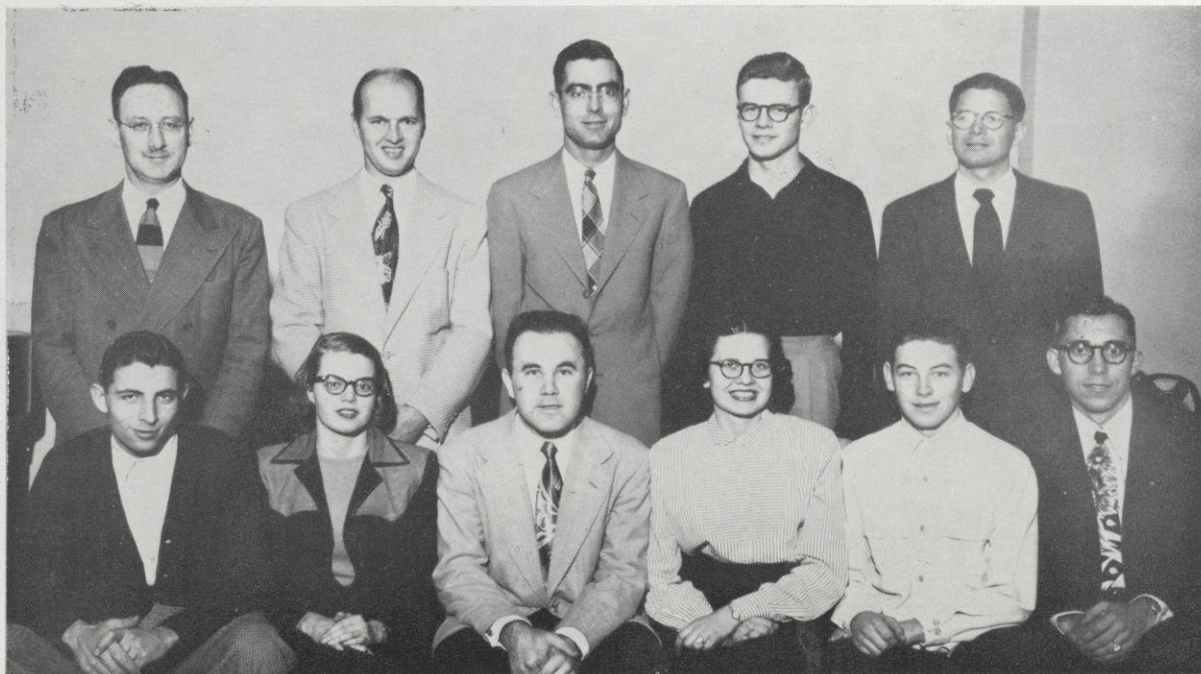

Front row: Kaster, Aaby, Peabody, Boardman, Quinlan, Lindeman; Back row: Dr. Wyman, Burgess, Mason, Prentice, Ash.

## INTERNATIONAL RELATIONS

### OFFICERS

Don Ash .....	President
Eno Toomsalu .....	Vice-President
Mary Jo Boardman .....	Secretary and Treasurer
Dr. Wyman .....	Adviser

International Relations is a club organized for students to discuss current world issues. Membership in this organization is open to all who are interested.

This year we have discussed the following topics: "Is Communism a threat to the world?", "Life in Estonia," "India in today's crisis," "Which way to world government?", and "Toward a new Far East policy."

The group meets bi-monthly. The topics are presented in various ways, such as by a panel, group leader or by a guest speaker. The club attends some meetings in St. Paul to hear speakers on world affairs. This year the International Relations sent Ambrose Murphy as a delegate to the Midwestern International Relations Club Conference at Milwaukee on February 24-25.





Front row: Tech, Ames, Roehl, Ehlers, Hartung, VandeBerg, Aaby; Second row: Braun, Patrikus, Lafferty, Johnson, Jancoski, Anderson, Stapleton, Dr. Wyman; Third row: Murphy, Triebensee, Gaard, Vilstrup, Mosback, Thayer, Peabody, Fick, Gay; Top row: Schofield, Von Haden, Kneiff, Palmberg, Scharrschmidt, Jenson, Lansing, Melby, Ryan.

## THE HONOR SOCIETY

### OFFICERS

Dick Vilstrup .....President  
 Ambrose Murphy .....Vice-President  
 Jean Jancoski .....Secretary-Treasurer  
 Dr. Walker D. Wyman .....Adviser

The Honor Society is an organization of those students who have achieved a place on the honor roll for scholastic ability. The gold "R" is awarded to those who have received two and one-fourth honor points per credit hour and have no grades below "C."

### SENIOR GOLD "R" AWARDS FOR 1950-51

Eugene Carlson  
 Cecil Hartung  
 Robert Patrikus  
 Harold Tech  
 Donald Triebensee  
 JoAnn Aaby  
 Helen Ingels  
 Alan Peabody  
 Ellen L. VandeBerg

Clayton Hoyt  
 Donald Stucky  
 Aralda Thayer  
 Joseph I. Trenter  
 Kenneth Fuher  
 Orville Johnson  
 Lyman Oman  
 Rosemary Roehl

William Anderholm  
 Jean Jancoski Anderson  
 John E. Wiff  
 Evelyn Geraets  
 Norma Julian  
 Maxine Pearson  
 Shirley Ryan  
 Marjorie Smith





Front row: Pratt, Young, Enge, Anderson, Jancoski, McLaughlin, Brimer, Klatt; Second row: Oman, Hageman, Ford, Polzin, Fuher, Jenson, Dosch, Salmon, Felrath, Davis, O. Johnson, Kassera; Back row: Hatch, Mott, Gaustad, Usack, Laremy, Pierce, V. Hanson, Carlson, Fiedler, Weber, Swanson.

## MATH CLUB

### OFFICERS

Earl Enge .....	President
LeRoy Young .....	Vice-President
Gail Davis .....	Secretary
Ruth Foster .....	Treasurer
Mr. McLaughlin .....	Adviser

Every two weeks students interested in mathematics meet to discuss topics and problems concerned with this field. The students themselves act as leaders and do the research necessary for the discussion. Membership is open to those students enrolled in the mathematics curriculum.



# WHO'S WHO IN AMERICAN COLLEGES AND UNIVERSITIES

"Who's Who in American Colleges and Universities" is a national collegiate publication. Thirteen seniors were hosen this year to represent RFSTC in the annual publication. To be a representative a student must be a junior or a senior. Students are selected on the basis of high scholarship and their participation and concontributions to student activities. A quota for each college is established according to enrollment.

## RIVER FALLS REPRESENTATIVES IN THE 1951 "WHO'S WHO"

JoAnn Aaby  
Joseph Budaj  
Eugene Carlson  
Helen Ingels  
Robert Patrikus

Rosemary Roehl  
Shirley Ryan  
Marshall Shanks  
Marjorie Smith

Donald Stucky  
Harold Tech  
Donald Triebensee  
Ellen VandeBerg

\*\*\*\*\*

## CLASS OFFICERS 1950-51

### SENIOR CLASS

Kirby Symes ..... President  
JoAnn Aaby ..... Secretary  
Ed Schweitzer ..... Treasurer

### JUNIOR CLASS

Alvin Hawkinson ..... President  
Sig Swanson ..... Vice-President  
Helen Peterson ..... Secretary  
Elaine Fick ..... Treasurer

### SOPHOMORE CLASS

Charles Braun ..... President  
Lois Swenson ..... Secretary  
Gene Hartman ..... Treasurer

### FRESHMAN CLASS

John Foss ..... President  
Donald Fick ..... Vice-President  
Betty Wiskerchen ..... Secretary  
Donna Reed ..... Treasurer





Front row: M. Peterson, H. Peterson, Jenson, VandeBerg, Walden, Allie; Second row: Ubbelohde, Ames, Boardman, Landberg, Aaby, Fick, Esanback, A. Geraets; Back row: Pearson, Ingels, Julian, Dehmer, Olson, Ryan, Bock, Shannon, Bjornson, Burman, E. Geraets.

## SIGMA CHI SIGMA

### OFFICERS

Joan Aaby .....	President
Elaine Fick .....	Vice-President
Mary Jo Boardman .....	Secretary
Norma Julian .....	Treasurer
Miss Vera Moss .....	Adviser

The three-fold purpose of Sigma Chi Sigma is to promote the social life of the individual member, to promote culture, and to render service to the college. Membership is selected from all eligible sophomore, junior, and senior women. Those eligible are girls enrolled in the four-year course who have attended River Falls at least one year. They must maintain a 1.5 scholastic average. A scholarship is awarded by this sorority each year on Honors Day to the outstanding freshman girl, socially and scholastically.





Front row: Jacobson, Hunt, Peterson, LaBrash, Aaby; Back row: Riek, McLaughlin, Miss Lieneman, Landberg, Larson, Miss Mitchell, VandeBerg.

## THE COLLEGE WOMEN'S ASSOCIATION

### OFFICERS

Carol Landberg .....	President
Jean McLaughlin .....	Vice-President
Ellen VandeBerg .....	Secretary
Mary Hunt .....	Treasurer
Miss Mildred Mitchell .....	Faculty Advisers
Miss Catharine Lieneman .....	

The College Women's Association was organized in 1948. It is a self-governing body of all college women.

The executive board of the CWA makes and enforces the rules governing all women students, and strives to provide an adequate social and cultural program for all college women. It is comprised of the four officers, elected annually, and representatives from each educational division, and a chairman chosen from the house presidents. It functions under the advisorship of a selected faculty adviser and the Dean of Women.





Front row: Kaiser, Dodge, Dopkins, Hanson, Gay, Helmer, Cerello; Back row: Ingham, Donley, Meulemans, Tauchen, Johnson, Suehring, Amundson, Vilstrup, Noah, Miss Hawkins (adviser).

## DEBATE

Question: "Resolved that the non-communist nations should form a new international organization."

The purpose of forensic activities is to stimulate progress and interest in oratory, debate, extemporaneous speaking, and discussion.

BRADLEY UNIVERSITY, Peoria Illinois, speech meet.

Dick Vilstrup, Jim Van Tatenhove, and Ambrose Murphy won all four rounds and got a superior rating. Jack Hanson and Ernie Gay won two and lost two.

"B" INVITATIONAL TOURNAMENT, River Falls State Teachers College.

Eleven colleges and universities representing Wisconsin and Minnesota participated supplying a total of 40 teams. Margaret Helmer and Herbert Tauchen won four debates and received 48 points, a rating which won the trophy for River Falls. Herbert Tauchen, John Meulemans, and Reuben Kaiser made the all-tournament team.

ANNUAL SPEECH MEET, Eau Claire Teachers College.

Dick Vilstrup and James Van Tatenhove entered the "B" division and won four debates and received points totaling 62. Heather Dopkins and Margaret Helmer won three out of four debates in the same division. Herbert Tauchen, Earl Johnson, and Bill Amundson made up a three man team. Jack Hanson and Ernie Gay represented River Falls in the "A" division where they met only the best teams.



**NORTHWEST TOURNAMENT,**  
St. Thomas College, St. Paul, Minn.

Teams comprising Dick Vilstrup, Jim Van Tatenhove, Margaret Helmer, and Heather Dopkins won four and lost four. Jack Hanson and Ernie Gay won three and lost five. Sixty teams were entered in the men's division and thirty in the women's.

**SIGMA RHO SPEECH TOURNAMENT,**  
University of Wisconsin.

Jack Hanson, Ernie Gay took the affirmative and Jim Van Tatenhove and Dick Vilstrup took the negative. Both teams won two and lost two from Michigan, Ohio, Indiana, Minnesota, Wisconsin, Iowa, and Nebraska. We had exchange debates with the colleges of St. Catherine's, Hamline, and Macalaster College.

**OTHER  
INTERCOLLEGIATE SPEECH ACTIVITIES**

**ORIGINAL ORATORY:**

Jack Hanson — Bradley — good rating.  
Dick Vilstrup — Bradley — superior rating — Eau Claire — three first places with a second place in the preliminary round.

**AFTER-DINNER SPEAKING:**

John Meulemans — received the trophy in the "B" Tournament.

**EXTEMPORANEOUS SPEAKING:**

Ernie Gay — Bradley — excellent rating — placed in finals at the Eau Claire meet and attended the national meet.

Heather Dopkins — attended the national meet.

Ambrose Murphy — Bradley — superior rating.

**FOLK TALE TELLING:**

Jack Hanson — Eau Claire — excellent rating.

**DISCUSSION:**

Jack Hanson — Eau Claire — placed first.

Ernie Gay, Jim Van Tatenhove, Heather Dopkins, Margaret Helmer, Bill Amundson, Earl Johnson, and Reuben Kaiser all received excellent ratings in various groups.

**DEGREE OF  
FRATERNITY**

Jeanne Myron Ode  
Louise Melbye  
Oliver Glanzman  
Thomas Ronnigan  
Louellyn Reiss  
William Harris  
Keith Wurtz  
Glenn Snoeyenbos  
Jack Wallace  
Les Gaylord  
Dean Fenner  
William Miller  
David Benson  
Richard Yde  
Rose Marie King  
Melvina Norderhoug  
Richard Armstrong  
William Hayes  
Phyllis Hathaway  
Jean Aillie  
Robert Schillberg  
Reuben Kaiser  
John Meulemans  
Margaret Helmer

**DEGREE OF  
PROFICIENCY**

Lois Hunter  
Donald Martin  
Werner Gleiter  
\*Helen Hickox  
\*Gordon Jackman  
Peter Vig  
Walter Engler  
Martin Lucente  
Marlyn Eslinger  
Marian Aevly  
Eileen S. de Carufel  
Ambrose Murphy  
William Amundson  
Earl Johnson  
Herbert Tauchen  
Heather Dopkins  
Dick Vilstrup  
James Van Tatenhove

**DEGREE OF  
HONOR**

John Bradley  
Charles White  
Katherine Lynch  
Gerald Splinter  
Laurence Gherty  
Joyce Leonard Sharp  
Norris Crist  
Donald Willink  
Lois Webb  
\*James Webert  
Newton Nelson  
Nancy Murray  
Fred Olson

**DEGREE OF  
SPECIAL DISTINCTION**

Daniel Dykstra  
Roman Zorn  
Marion E. Hawkins  
Frank Sirianni  
Loell Larson  
Andrew Osborne  
Everett Chapman  
Walker D. Wyman  
Rolf Ordal  
Paul Prucha  
Delores Kramschuster  
Irene Raawe  
Louis Daniel  
Margaret McDermott  
Jerome Finn  
Charles Schillberg  
Melvin Steinbron  
Jack Hanson  
Ernest Gay

**HONORARY MEMBERS**

Justin Williams  
Jesse H. Ames  
Eugene H. Kleinpell  
Sponsor: Marion E. Hawkins





Front row: Dopkins, Hawkins, Hanson; Back row: Vilstrup, Murphy, Gay.

## PI KAPPA DELTA

Pi Kappa Delta is a National honorary, forensic fraternity. Local chapters are formed on college campuses. The purpose is to stimulate progress in and promote inter-collegiate debate, oratory, and public speaking. Members are granted degrees according to their achievements.

The River Falls chapter was organized in 1936. It is responsible for the "B" Invitational Debate Tournament. Membership is granted according to the extent of intercollegiate speech work done. These are the degree of Fraternity, degree of Proficiency, degree of Honor, and degree of Special Distinction.





Front row: Bittner, Neprud, Augst, Larson, Roehl, Thorne, Jacobson, M. Haessly; Back row: Fick, Bladl, Von Schweinitz, Willink, Buchanen, K. Haessly, Luck, Esanbock.

## MUSIC EDUCATORS NATIONAL CONFERENCE

### OFFICERS

Eric Von Schweinitz .....	President
Audrey Parsnick .....	Vice-President
Rosemary Roehl .....	Secretary-Treasurer
Mr. B. J. Rozehnal .....	Advisers
Mr. C. B. King	
Mr. Nicholas Jadenak	

Formed at River Falls last year, Music Educators National Conference aims to provide students an opportunity for professional cooperative development while in school. The organization offers a more practical conception of the music education profession as gained from the students' actual participation in programs, discussions, and performance groups.

Any undergraduate music education student is eligible for membership. When a student accepts a teaching position, he is transferred to a full, active MENC membership status.





Front row: Roehl, LaBrash, Haessly, Setter, Burman, Jacobson, Steen, Buck, G. Olson, Binkowski, M. Larson, Quinell, Bjornquist, Esanbock; Second row: Jones, Buchanan, Wetzel, Greene, E. Larson, Wurtz, C. Landberg, E. Olson, Erickson, Fick, Swenson, Luck, Lowater; Third row: Augst Rydmark, Neprud, Peabody, D. Lium, Engebretson, Scharrschmidt, Willink, Ellefson, Jacobson, Donnley, Bittner, Sergent; Back row: Lovaas, Nelson, Holdorf, C. Olson, D. Landberg, Muckenhirn, B. Lium, Polzin, Jenson, Von Schiveintz, Anderson, Linnerud, Russell.

## A CAPELLA CHOIR

### OFFICERS

Robert Engebretson .....President  
 Edith Olson .....Secretary-Treasurer  
 Doreen Buck .....Business Manager  
 Kenneth Augst .....Librarian  
 Rosemary Roehl .....Accompanist

### PERSONNEL

**FIRST SOPRANO**  
 Roberta Buchanan  
 Doreen Buck  
 Barbara Burman  
 Gayle Jacobson  
 Donna Jones  
 Eileen Larson  
 Mary Lou Setter  
 Germaine Steen

**SECOND SOPRANO**  
 Jackie Green  
 Mary Haessly  
 Susan LaBrash  
 Carol Landberg  
 Edith Olson  
 Joan Wetzel  
 Janice Wurtz

**FIRST ALTO**  
 Mary Lou Binkowski  
 Jo Ann Bjornstad  
 Olive Esanbock  
 Muriel Larson  
 Genevieve Olson  
 Marilyn Pederson  
 Alice Quesnell  
 Eunice Marking

**SECOND ALTO**  
 Nancy Behrens  
 Thelma Erickson  
 Elaine Fick  
 Donna Lowater  
 Alice Luck  
 Lois Swenson  
 Mary Tanner

**FIRST BASS**  
 Kenneth Augst  
 Jerry Ellefson  
 Robert Engebretson  
 Alan Peabody  
 E. J. Scharrschmidt  
 Paul Willink

**FIRST TENOR**  
 William Bittner  
 Jerry Donley  
 James Jacobson  
 Charles Sergent

**SECOND TENOR**  
 Kenneth Anderson  
 Ardell Linnerud  
 James Russell  
 Eric Von Schweinitz

**SECOND BASS**  
 Edward Holdorf  
 Robert Jenson  
 Donald Landberg  
 Bernard Lium  
 Dale Lium  
 Arvin Lovaas  
 Lester Muckenhirn  
 Don Nelson  
 Tenny Neprud  
 Clair Olson  
 Delmar Polzin  
 Alan Rydmark

Eighty-eight









First row: (left to right) Weber, Larson, Augst, VandeBerg, Danielson; Second row: Russell, Sammons, Ryan, Von Schweinitz, Esanbock, Fick, Knieff, Ellefson, Bladl, Decker, Roehl, Bittner; Third row: McLaughlin, Bolin, Willink, J. VandeBerg, Shannon, Roberts, Jacobson, Clark, Haessly, Neprud, Engebretson; Standing: Peterson, Nelson, Thorne, Buchanan, Rozehnal.

## COLLEGE BAND

### OFFICERS

Bob Weber ..... President  
 Muriel Larson ..... Secretary  
 Jerry Ellefson ..... Business Manager

### PERSONNEL

<p><b>FLUTES</b></p> <p>Mary Ann Danielson Ellen VandeBerg</p> <p><b>CLARINETS</b></p> <p>Robert Weber Muriel Larson Margaret Helmer James Russell Eric Von Schweinitz Bonita Young Donna Sammons Juliann Ryan Lorraine Rudesell Olive Ellen Esanbock</p> <p><b>ALTO CLARINET</b></p> <p>Jean McLaughlin</p>	<p><b>BASS</b></p> <p>James Jacobson Everett Roberts</p> <p><b>BASSOON</b></p> <p>Kenneth Augst</p> <p><b>SAXOPHONES</b></p> <p>James VandeBerg Mary Shannon Marlys Bolin Paul Willink Richard Forthum</p>	<p><b>BARITONES</b></p> <p>June Clark Lloyd Jennings</p> <p><b>CORNETS</b></p> <p>William Bittner Rosemary Roehl Donald Decker Pat Bladl Lou Anne Hendrickson Oscar Eitland Carol Anderson</p> <p><b>OBOE</b></p> <p>Belva Beers</p>	<p><b>HORNS</b></p> <p>Jerry Ellefson Roger Knieff Elaine Fick</p> <p><b>TROMBONES</b></p> <p>Robert Engebretson Tenny Neprud Mary Jane Haessly</p> <p><b>PERCUSSION</b></p> <p>Roberta Buchanan Marilyn Peterson Dean Thorne Donald Nelson John Glynn Donald Cooper</p>
--	--	--	--





Front row: Gjermundson, Triebensee, Shanks, Palmberg, Johnson; Back row: Hartung, Greene, Tripp, Breska, Amundson, Weber.

## FUTURE FARMERS OF AMERICA

### OFFICERS

First Half Year			Second Half Year	
Regular	Associate		Regular	Associate
M. Shanks	B. Greene	President	H. Teclaw	D. Woelffer
D. Triebensee	D. Rogness	Vice-President	D. Stanford	R. Alexander
W. Gjermundson	D. Tripp	Secretary	L. Wolfe	K. Riley
L. Palmberg	C. Hartung	Treasurer	R. Breyer	J. Helberg
K. Nelson	D. Johnson	Reporter	J. Klisiewicz	R. Vilstrap
A. Abbott	G. Breska	Sentinel	K. Sommerfeld	E. Minot
F. Amundson	R. Weber	Parliamentarian	A. Jacobson	R. Esser
	S. Lamb			L. Diety

Adviser — J. M. May

The River Falls Collegiate Chapter of the Future Farmers of America has its main purpose training and developing advisors and leaders for high school FFA organizations, and providing fellowship for students who are majoring in agriculture.

In addition to organizing and staging a successful rural fair, sending out degree teams to high schools, and helping with homecoming activities, which included sponsoring the queen, a very successful FFA banquet with A. R. Upgren of the University of Minnesota as the principle speaker was held January 24.

Two new additions were made to this year's program. These were: the election of regular and associate officers to provide experience in leadership to more future FFA advisors; and cooperating with the Rural Life Club in staging an all-school basket social with a dance following. At the close of the year an annual picnic was held at Glen Park.



## F.F.A. RURAL FAIR

View of  
several booths  
with the  
individual crop  
and  
handcraft exhibits  
in the center.



This year 13 rural schools from the surrounding area participated in the rural fair sponsored by the FFA in November. The fair has a dual purpose in that it gives children and teachers from local rural schools a chance to exhibit their projects, and it provides our prospective teachers of vocational agriculture with experience in planning and directing fairs. It also provides experience in judging.

Rural fair chairman Paul Sylla and adviser John M. May were largely responsible for the successful completion of this event. Monetary prizes were provided by the FFA.



The prize winning  
booth at the  
rural fair  
exhibited by  
Mann Valley.



## CATTLE INSPECTING AND JUDGING

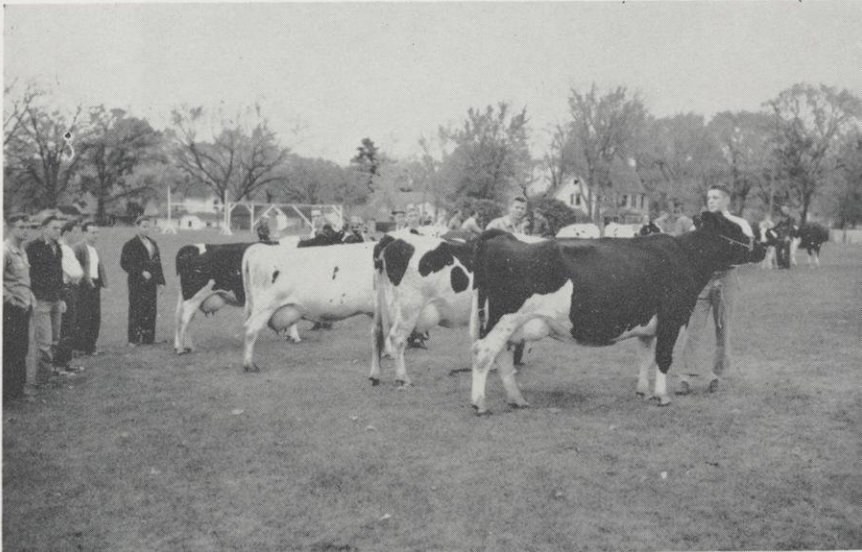

**Judging a class of mature Holsteins.**

Every student enrolled in agriculture at River Falls receives practice in judging various types of farm animals under the watchful direction of Arthur N. Johnson, teacher of animal husbandry.

Pictured here is a freshman dairy husbandry class. In the background one sees the main dairy barn. The low brick structure beside it is a modern dairy which pasteurizes and bottles milk for the cafeteria, boarding clubs, and a small route in town.

A highly productive herd of 28 Holstein and Guernsey cows comprise the main enterprise of the farm.



**Freshman dairy husbandry class inspecting dairy animals.**



## THE DEPARTMENT OF AGRICULTURAL EDUCATION



**Director**  
**MR. JOHN M. MAY**

Since 1919 Mr. John M. May has served as director of Agriculture Education at River Falls. He received his bachelor's degree at Kansas State and later completed his master's degree in Agriculture Education at Cornell. He has also taken advanced work at Ohio State in agriculture economics.

In addition to directing the Department of Agriculture, Mr. May is instrumental in finding positions for his graduates, and he serves as advisor of the Collegiate F.F.A. Chapter on the campus.



# Activities







Bottom row: Eitland, Bulow, Backes; Second row: Wiskerchen, Waterman; Top: Swenson.

## CHEERLEADERS

With the opening of the football season begins the work of a small but nevertheless important organization — the cheerleaders. The cheerleaders led the students in cheering the team on, and also formed a pep club to further support the team. Their teamwork was backed by hours of practice. There were new yells this year in addition to the old ones, but a game would not have been complete without at least one "Fight, Team, Fight."



# 1950 FOOTBALL SQUAD

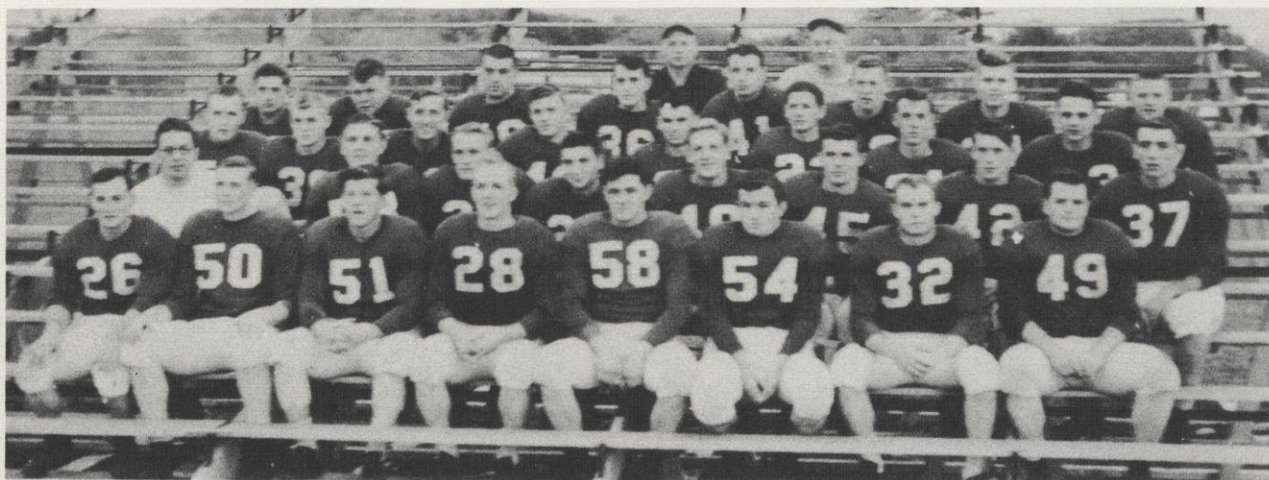

First row: Sletten, Fossen, Linehan, Wisdom, Eystad, Studelska, Vogel, Jevert. Second row: Minot (Manager), Woelffer, Christie, Easton, Harkness, Alexander, Luebker, Shield. Third row: Sandberg, McCutcheon, Morgan, Forsythe, Matthias, Ash, Braun, Wolfe. Fourth row: Rosandick, Pace, Laufenberg, Maveus, Foukes, Nelson, Stoudt, Miller. Fifth row: Kolberg, Schlaugenhau (Coaches).

## LETTER AWARDS VOTED BY THE ATHLETIC COUNCIL FOR THE 1950 SEASON

Dick Alexander  
Pat Bagott  
Charles Braun  
Dee Durst  
Gerald Easton  
Al Eystad  
Bill Forsythe  
Bud Fossen  
Carver Foukes  
Harley Harkness

Art Jevert  
Harry Laufenberg  
Tom Linehan  
Eugene Luebker  
Howard Matthias  
Bob Maveus  
Willard Morgan  
Robt. McCutcheon  
Robt. Onstad  
Charles Pace

Roy Sandberg  
Jack Shield  
Merlin Sletten  
Norbert Studelska  
Robert Vogel  
Bill Wisdom  
Dean Woelffer  
Lloyd Wolfe  
Ed Minot  
Kerby Symes

## RESULTS OF THE SEASON

River Falls .....	6	Augsburg .....	6
River Falls .....	20	Milwaukee .....	7
River Falls .....	7	Superior .....	7
River Falls .....	0	La Crosse .....	19
River Falls .....	7	Stevens Point .....	21
River Falls .....	18	Eau Claire .....	6
River Falls .....	13	Stout .....	44
River Falls .....	30	Mankato .....	27

ART JEVERT WAS VOTED THE MOST VALUABLE PLAYER ON THE 1950 FOOTBALL SQUAD. DICK ALEXANDER WAS CHOSEN CAPTAIN FOR NEXT SEASON.

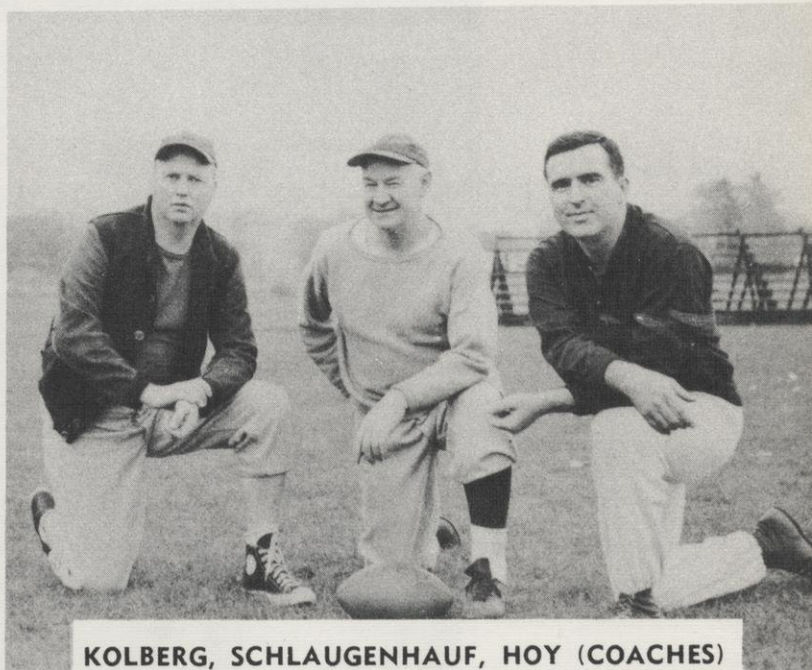

KOLBERG, SCHLAUGENHAUF, HOY (COACHES)



# 1950 FOOTBALL SQUAD

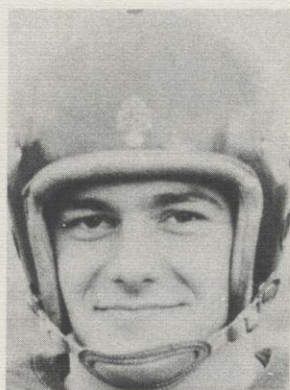

Al Eystad, Tackle



Norbert Studelska, Guard



Bill Wisdom, Back

## CO-CAPTAINS

Dick Alexander, Tackle  
 Donald Ash, End  
 Charles Braun, Back  
 Pat Christie, Back

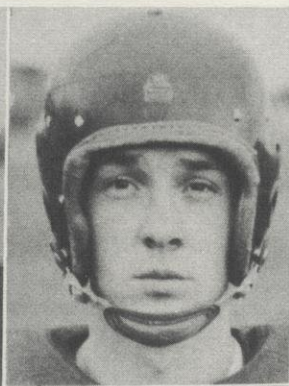
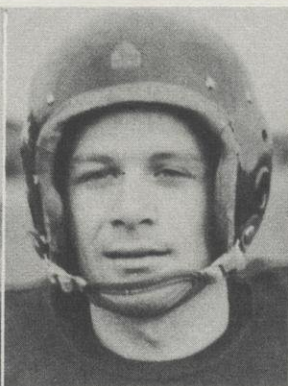
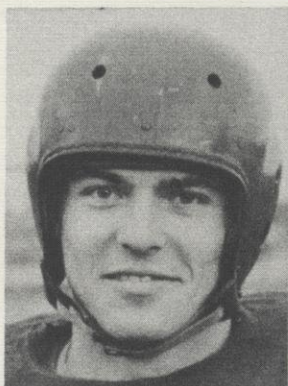

Gerald Easton, Back  
 Bill Forsythe, Tackle  
 Bud Fossen, Center  
 Carver Foukes, End

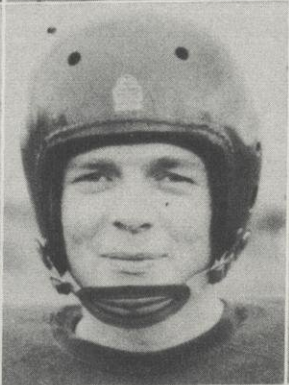
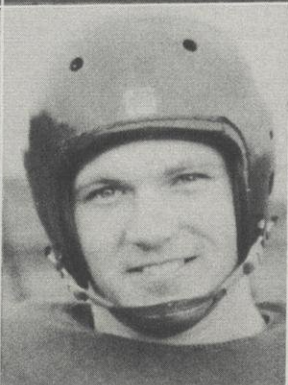

Harley Harkness, Back  
 Art Jevert, Center  
 Harry Laufenberg, Center  
 Tom Linehan, End





Gene Luebker, Guard  
 Bob McCutcheon, Back  
 Howard Matthias, Back  
 Robert Maveus, Back

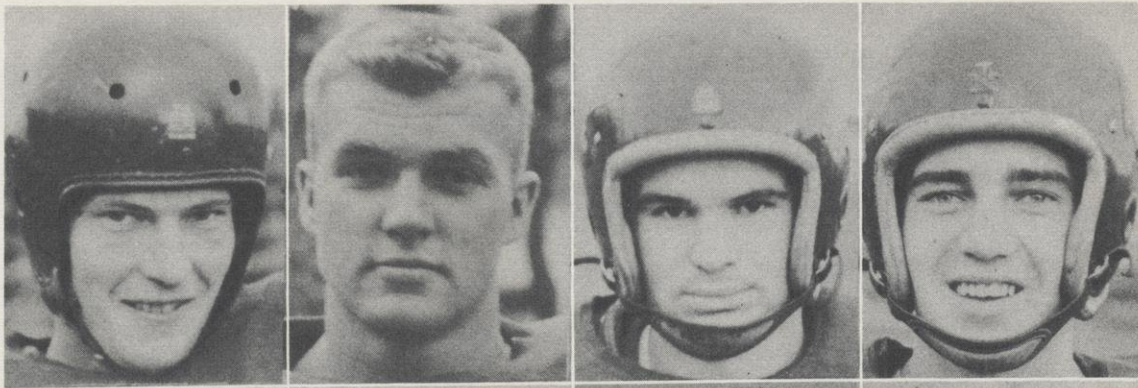

Larry Miller, End  
 Willard Morgan, End  
 Charles Pace, Guard  
 Nick Rosandick, Guard

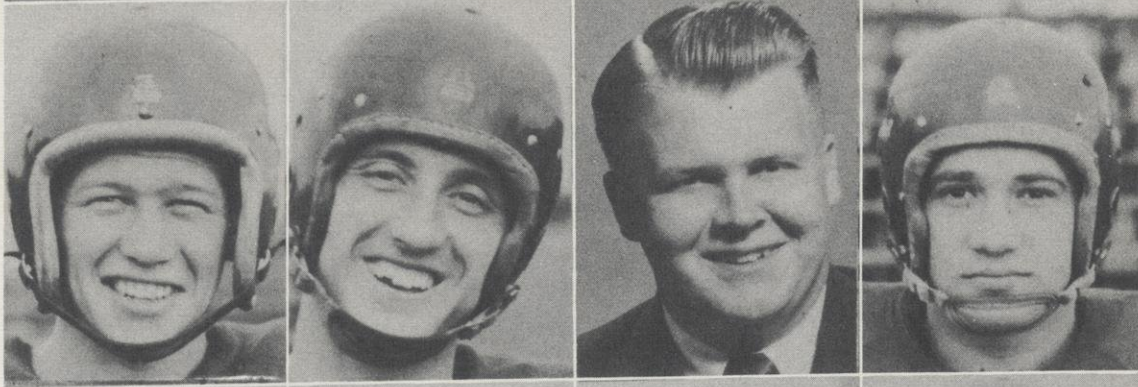

Roy Sandberg, Back  
 Jack Shield, Back  
 Merlin Sletten, Guard  
 George Stoudt, Back

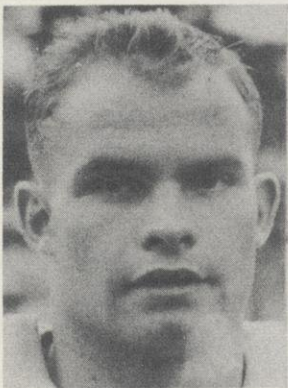

Bob Vogel, Back



Lloyd Wolfe, End

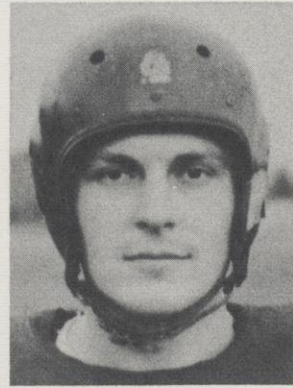

Dean Woelffer, Guard



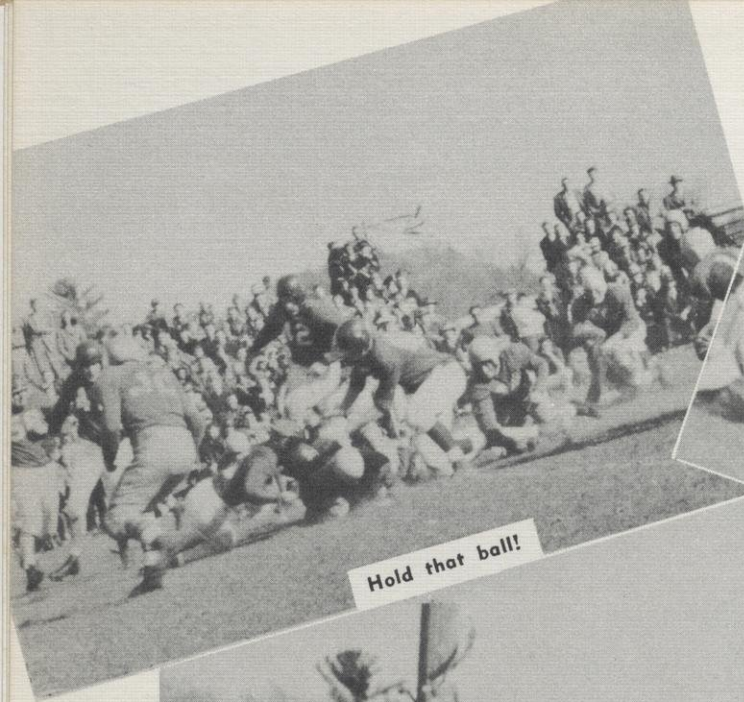

Hold that ball!

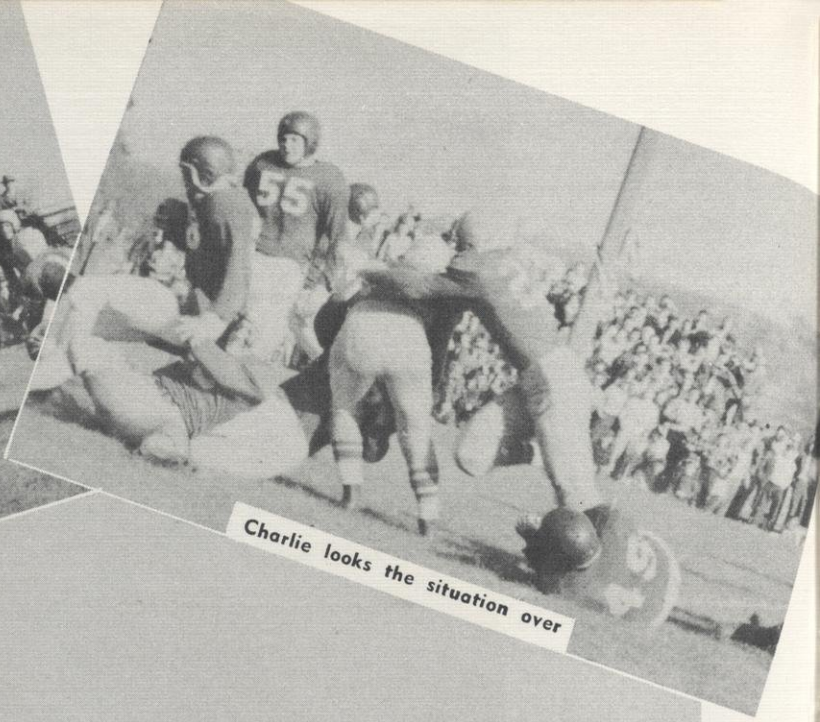

Charlie looks the situation over

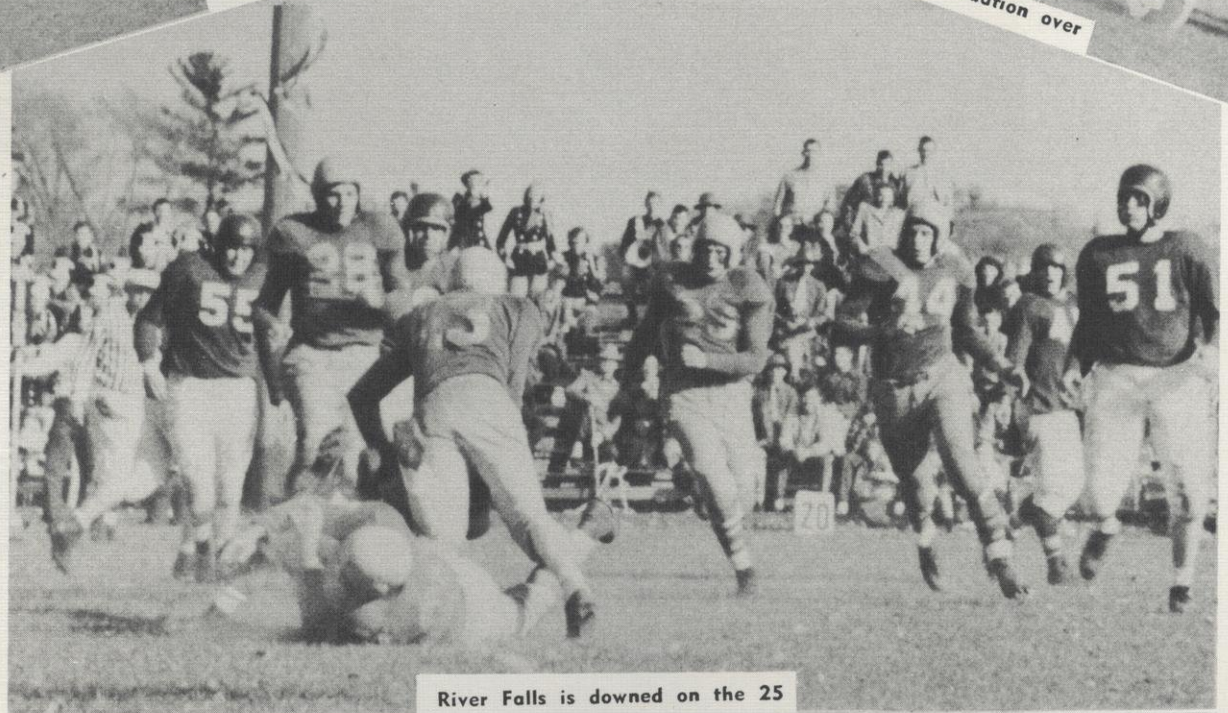

River Falls is downed on the 25



The Falcons close in for the tackle



#### RIVER FALLS 6 — AUGSBURG 6

In the opening game of the season River Falls battled the Augsburg Auggies to a 6-6 deadlock. The game got under way with both teams playing a scoreless first quarter. In the second quarter a 17 yard pass from Harkness to Morgan gave the Falcons a first down on the Auggies 26 yard line. Six plays later Vogel plunged over left guard for the touchdown. On a 45 yard pass play the Auggies scored in the third quarter. Trying desperately in the last quarter, the Falcons unleashed a series of passes but failed to score.

#### RIVER FALLS 20 — MILWAUKEE 7

The Falcons fell behind in the first period when Milwaukee's Art Derksen scored from the two but took over in the second period and never were in danger the rest of the way. In the second quarter Morgan intercepted a Milwaukee pass on his own 12 and raced 88 yards to score. A few minutes later Harkness passed 24 yards to Morgan for the touchdown that put River Falls out front. The third quarter found both teams unable to score. In the final period Pat Christie's 71 yard dash brought the Falcons' final marker. Some of the season's greatest runs were made during this game.

#### RIVER FALLS 7 — SUPERIOR 7

Playing scoreless football for almost three full periods the Falcons finally scored when Alexander broke through and blocked the Superior punt on the 30 and defensive Bagott picked it up on the 20 yard line and ran over for the score. Linehan's kick was good and the Falcons led 7-0. It looked as if Superior was going to lose their first homecoming game since 1930 until West passed to Kovie Kallio for the touchdown with less than a minute to play. Their kick was good and the score stood at 7-7. The Falcons held off a Superior drive on the one yard line in the first quarter and again in the second. Christie made the outstanding run of the game on a 42 yard punt return in the first period.

#### RIVER FALLS 0 — LA CROSSE 19

The Falcon grid men were handed their first defeat of the season by La Crosse by the score of 19-0. With forty seconds left to play in the first half Sladsky passed 14 yards to Hallub in the end zone to make the first score. The second half saw the Indian attack get moving by scoring two quick touchdowns in the third quarter. Curry broke away for a 67 yard run and Hallub plunged from the one foot line to end the scoring. The Falcons could get no closer to scoring than the 25 yard line.

#### RIVER FALLS 7 — STEVENS POINT 21

River Falls failed to hold a fast first quarter pace and lost to Stevens Point 21-7. The Falcons tired quickly after the first quarter in which they gained 101 yards rushing and held Stevens Point to 5 yards. In the first period Matthias made the only Falcon touchdown when he broke around the left side of the line to run 19 yards into the end zone. Linehan made the kick and River Falls led 7-0. Midway in the second quarter the Pointers made their first score. This was followed by a 21 yard pass and three more runs to make the second touchdown for Stevens Point. From here the Pointers marched 95 yards without stopping before Samelstadt tasted pay dirt on a quarterback sneak from the two yard line. The extra point was good and Stevens Point held the long end of a decisive 21-7 victory.

#### RIVER FALLS 18 — EAU CLAIRE 6

River Falls spotted visiting Eau Claire a 6-0 second period lead and then powered for three touchdowns to grab an 18-6 Homecoming victory. A 37 yard pass play from Schomisch to Emmanuel provided Eau Claire a tally. But River Falls hit pay dirt moments later when Christie bucked over from the six to make it 6-6 at halftime. The Falcons went ahead late in the third period on a nine yard run by Matthias. Harkness tossed a 21 yard aerial to Vogel midway in the final stanza for the Falcons' final score. Christie, Matthias, and Vogel were the three Falcon players scoring.

#### RIVER FALLS 13 — STOUT 44

Seven touchdowns and two placekicks kept the Stout gridmen in a favorable edge against River Falls in the final conference game of the season. At only one time was the score close. That came when River Falls recovered a Stout fumble on their own 40 yard line and drove to a touchdown with Onstad going over from two yards out. The score then was 13-6 in Stout's favor. Stout's passing attack lived up to all expectations as they completed 14 out of 20 attempts. They gained 166 yards through the airways. The final two tallies for Stout came on a four yard plunge by Hansen and a one yard smash by Jacobson. The Falcon final tally came late in the fourth quarter when Harkness stole the ball on Stout's 45 yard line and scampered over for the touchdown. Linehan's kick was good leaving the final score at Stout 44, River Falls 13.

#### RIVER FALLS 30 — MANKATO 27

Onstad led his Falcon mates to a thrilling 30-27 conquest over highly rated Mankato Teachers in the Falcons' final game of the season. Onstad stole the show as he crossed the last chalkline three times and massed a net yardage of 242 yards. Linehan shared the spotlight by tallying twice on pass plays. Mankato carried the ball around right end for 15 yards and the first score of the game. From five yards out Onstad made the first Falcon score. Still in the first period Onstad scored again, leaving the score in their favor 12-6. A pass from Vogel to Linehan resulted in the Falcons' third touchdown. In the third period after five minutes of play Mankato scored. Onstad again tallied after running 45 yards, putting River Falls out front again. A 19 yard pass from Vogel to Linehan in the end zone led to the Falcons' final touchdown. Mankato scored with a minute left in the game when Mauzer tossed the longest pass of the game, a 40 yard one, to Dunn. River Falls emerged the victors in spite of the fact that Mankato tied with Bemidji for the Minnesota Teachers Championship.



# *Homecoming Queen*



*Queen Janice Jacobson*



# *and Royal Court*

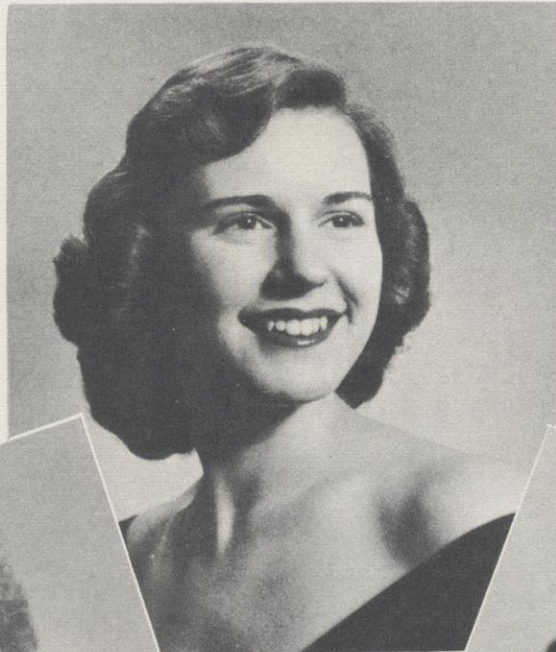

Mary Lou Binkowski



Jean McLaughlin



Ellen Morrow



Kathryn Haessly



Edith Olson



# Homecoming,

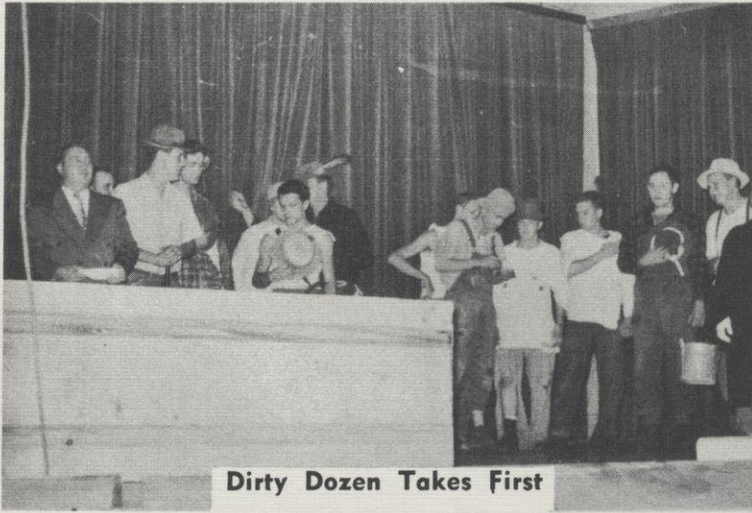

Dirty Dozen Takes First



Lyal Bestul, Chairman

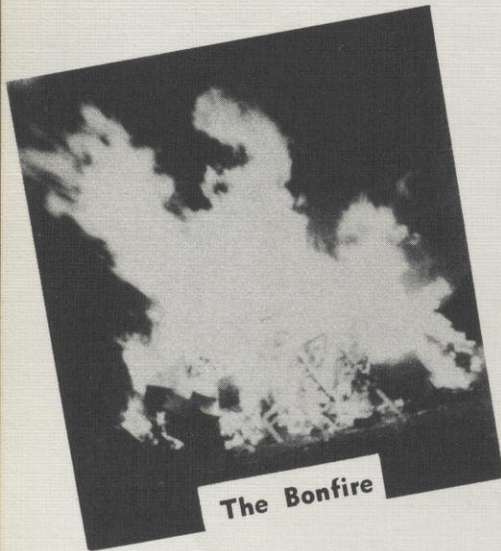

The Bonfire



Queen Janice Begins Reign

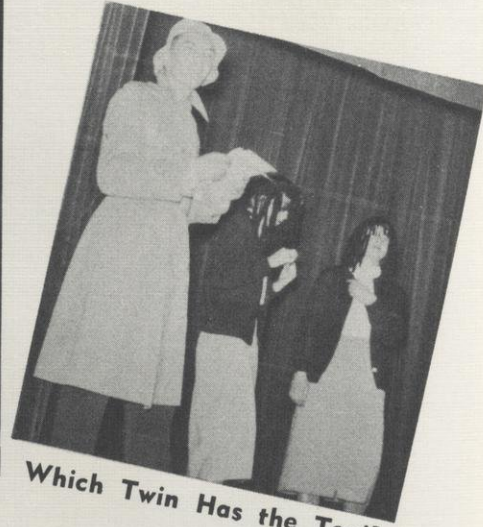

Which Twin Has the Toni?



Music, Maestro



Tsenta, Tsenta . . .



# "Subdue the Gold and Blue"



Queen's Float



Drum and Bugle Corps

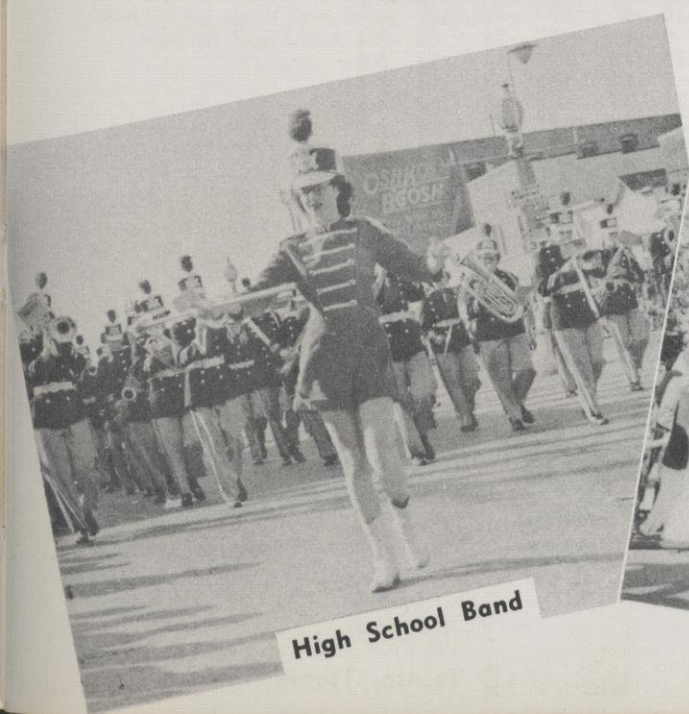

High School Band



Freshman Float



# THE 1950-51 FALCON BASKETBALL SQUAD

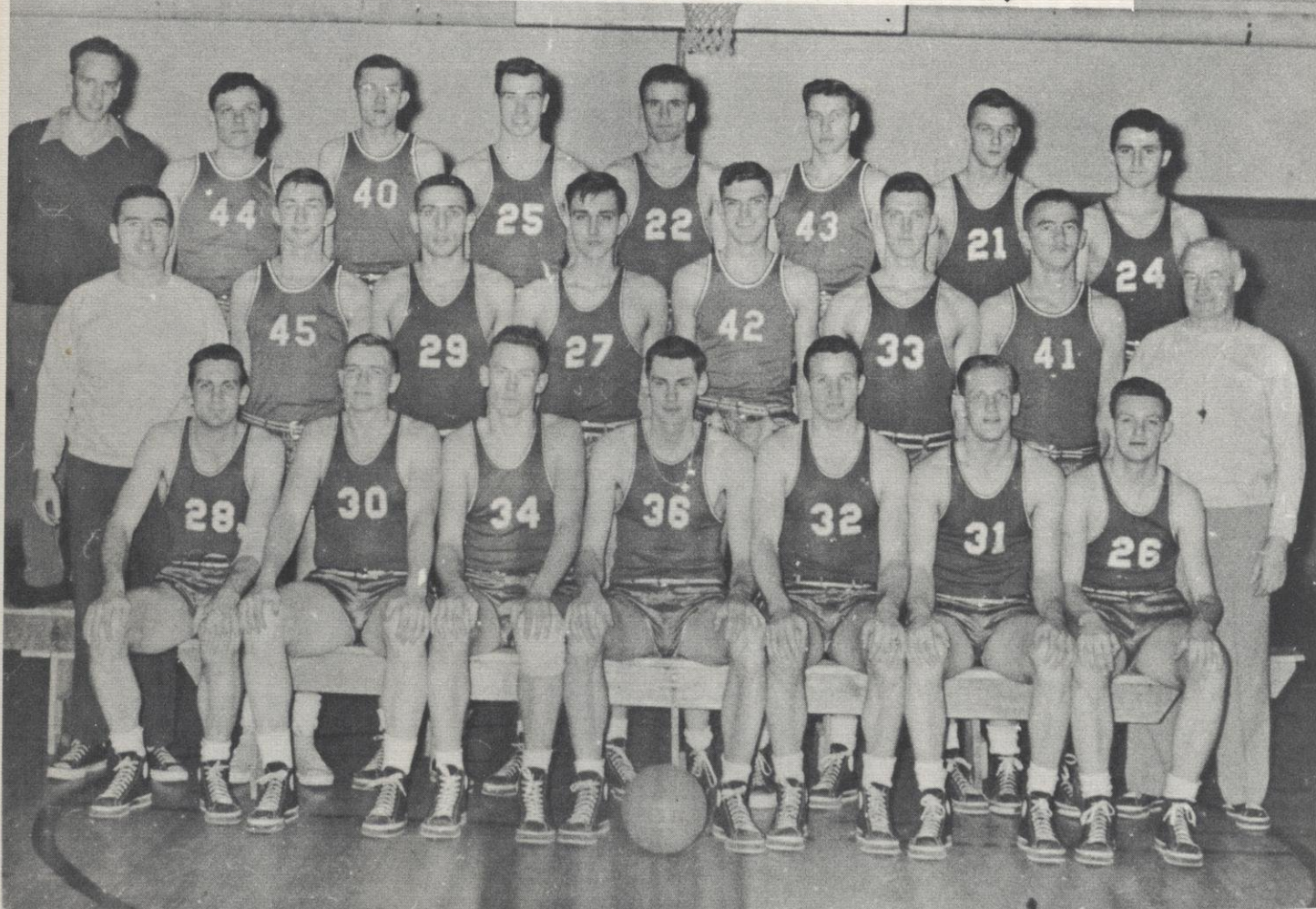

Front row: Kammel, Fossen, Dahl, Kuss, Fouks, Harkness, Erickson; Second row: Hoy (assistant coach), Gaines, Shield, Van Someren, Fick, Vieth, Barlow, Schlagenhaut (coach); Back row: Huff (manager), Weber, Greenquist, Anderson, Mills, Nelson, Czech, Waller.

## FALCON SEASON STATISTICS

	Games	FG	FGA	%	FT	FTA	%	PF	Pts.	Avg.
Roger Kuss, c	19	196	388	.505	110	190	.579	48	502	26.3
Jack Shield, f	12	28	78	.359	9	20	.450	16	65	5.4
Sam Erickson, f	18	49	164	.298	35	45	.777	40	133	6.0
John Mills, f	9	3	18	.166	7	11	.636	7	13	1.4
Ray Czech, f	13	18	45	.400	24	39	.615	26	60	4.6
Norman Dahl, c	13	21	61	.344	21	37	.567	25	63	4.8
Carver Fouks, f	19	25	99	.252	29	53	.547	46	79	4.1
Don Veith, c	6	3	12	.250	4	11	.363	3	10	1.6
H. Harkness, g	19	31	118	.262	22	40	.550	51	84	4.4
Manley Fossen, g	19	47	172	.273	58	73	.794	65	152	7.9
P. Van Someren, g	6	4	17	.235	3	7	.428	7	11	1.8
Dale Kannel, g	17	10	39	.256	9	17	.529	24	29	1.7
Total for Others	12	42	159	.285	3	8	.375	32	27	
FALCON TOTALS	19	447	1253	.357	334	551	.606	390	1228	64.6
Opponents' Totals	19	535	1509	.354	287	479	.599	466	1357	71.4

## WISCONSIN TEACHERS COLLEGE CONFERENCE

### FINAL STANDINGS

	Won	Lost		Won	Lost
La Crosse	11	1	Stevens Point	5	7
Eau Claire	10	2	Oshkosh	4	8
Whitewater	10	2	Milwaukee	3	9
Superior	7	4	River Falls	3	9
Platteville	5	6	Stout	1	11

## 1950-51 BASKETBALL LETTER AWARDS

Roger Kuss	Ray Czech
Carver Foukes	Don Barlow
Norman Dahl	Harley Harkness
Jack Shield	Dale Kannel
Sammy Erickson	Bud Fossen



## KUSS BREAKS RECORD

Roger Kuss, sophomore, hit 21 field goals and 10 free throws for a grand total of 52 points to set a new Wisconsin State Teachers College Conference scoring record at Eau Claire, February 6. He hit 62 per cent of his shots from the floor.

This record was previously held by another Falcon star, Nate DeLong, who scored 47 points against Eau Claire in the '49-'50 season.

Rog has also topped another mark of his predecessor, Nate DeLong, by totaling 384 points in 12 Wisconsin State Teachers College games this season. This topped by 12 points DeLong's record total of 372 points last season.

Kuss' feat is all the more remarkable when it is noted that River Falls lost eight of its twelve games this season. DeLong's record was made last year when the Falcons were leading the conference.

Counting both conference and non-conference games, Kuss scored a total of 502 points this season for an average of 26.4 a game. His conference average was 32 points.

### ROGER KUSS — 1950-51 Conference Scoring

Eau Claire .....	25	LaCrosse .....	20
Eau Claire .....	52	LaCrosse .....	23
Stout .....	37	Stevens Point .....	29
Stout .....	37	Whitewater .....	32
Superior .....	45	Milwaukee .....	47
Superior .....	11	Oshkosh .....	26
			<u>384</u>

Average: 32 points

### INDIVIDUAL SCORING HONORS

- Most Points Season: Kuss, River Falls, 384
- Most Points One Game: Kuss, River Falls, 52  
(against Eau Claire, Feb. 6)
- Most Field Goals Season: Kuss, River Falls, 148
- Most Free Throws Season: Kuss, River Falls, 88
- Most Free Throws One Game: Kuss, River Falls, 15  
(against Milwaukee, Jan. 20)
- Most Field Goals One Game: Kuss, River Falls, 21  
(against Eau Claire, Feb. 6)

### RESULTS OF THE SEASON

River Falls 28	St. Thomas .....	84
River Falls 39	Augsburg .....	86
River Falls 70	St. Johns .....	66
River Falls 47	Regis .....	49
River Falls 65	St. Johns .....	76
River Falls 52	U. of M., Duluth .....	55
River Falls 60	Eau Claire .....	73
River Falls 53	Superior .....	55
River Falls 58	La Crosse .....	59
River Falls 66	Milwaukee .....	44
River Falls 52	Oshkosh .....	60
River Falls 71	Augsburg .....	73
River Falls 75	Stout .....	89
River Falls 92	Eau Claire .....	104
River Falls 78	Superior .....	84
River Falls 76	Stevens Point .....	86
River Falls 87	Whitewater .....	79
River Falls 64	La Crosse .....	68
River Falls 96	Stout .....	84

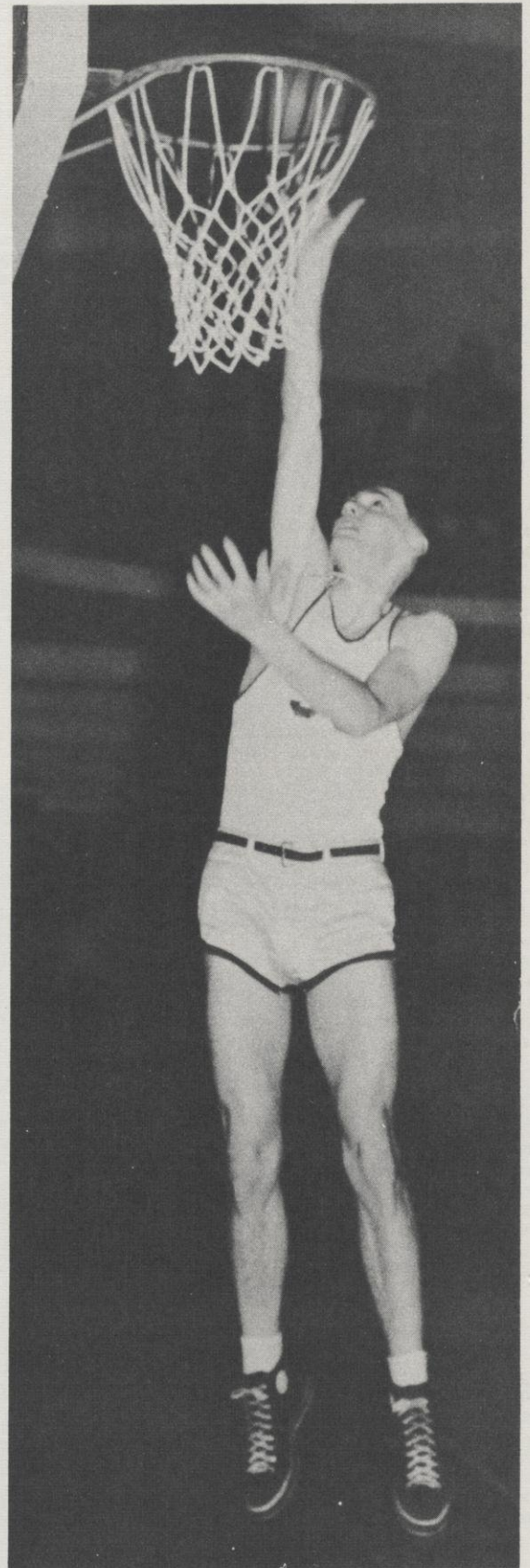

**ROGER KUSS**



# BASKETBALL

## RIVER FALLS 28 — ST. THOMAS 86

In the opening game of the season the Falcons were defeated by a determined St. Thomas quint. St. Thomas was consistent in both shooting and defense. They made 36 out of 82 shots attempted, while the Falcons made only 6 out of 42. Carver Fouks paced the Falcons with nine points and Sandstrom collected 21 for St. Thomas.

## RIVER FALLS 39 — AUGSBURG 64

River Falls suffered their second defeat to the Augsburg Auggies with a score of 64-39. Showing some improvement over the previous game, the Falcons still were unable to keep pace with a balanced Augsburg team. The Falcons netted 22 per cent of their shots and 13 out of 19 free throws. Augsburg hit 32 per cent of their attempts. High scorer for River Falls was Harkness with eight points and freshman Virgil Gehing led the Auggies with 21.

## RIVER FALLS 70 — ST. JOHN'S 66

River Falls thundered through for a 70-66 victory over St. John's Jonnies in the local's first home contest. The Falcons were trailing by one point, 39-38, at the half but came from behind as Roger Kuss limbered up to pile up a lead of ten points at one time. Kuss was high scorer for the game, gathering 21 points, eight baskets and five free throws. Shields and Erickson each scored 11 points for the Falcons.

## RIVER FALLS 47 — REGIS 49

Two free throws in the final minute of the game gave Regis college of Denver, Colo., a 49-47 victory over the Falcons. The game, being close all the way, was tied seven times. At the half Regis led 25-23. The Falcons sank 15 field goals for a 38 per cent average while Regis averaged 25 per cent. Bud Fossen led the Falcons with 15 points and Kahl paced Regis with 18.

## RIVER FALLS 65 — ST. JOHN'S 76

Losing their second straight game in the final two minutes the Falcons were defeated by St. John's 76-65. The score was tied eight times and the Falcons held a one point lead with two minutes to go. St. John's then made six long set shots in succession. Kuss led the Falcon scoring with 17 points while Christopherson and Litsby both netted 16 for the victors.

## RIVER FALLS 52 — U. of M. DULUTH BRANCH 53

In the second game of their northern tour the Falcons lost a hard fought overtime battle to the U. of M. Duluth Branch 53-52. Kuss got three quick baskets in the overtime period to put River Falls out front 52-47. Duluth tied it up quickly and on a last second attempt Paulson made a free throw to put the home team in the victor's position. Duluth froze the ball in the remaining seconds to win. Kuss again led the Falcons with 17 points.

## RIVER FALLS 53 — SUPERIOR 55

River Falls lost its second conference game to a hard fighting Yellow-jacket quintet 55-53. The game got under way very slowly with both teams playing control style of ball and shooting only when in good position. With eight minutes gone the Falcons had an eight to seven advantage. The second half was close all the way with neither team out in front for long. Superior stalled the last two minutes of the game after Henessy's six point splurge had put them two points ahead.

## RIVER FALLS 58 — LA CROSSE 59

Bob Richter stole the ball with 30 seconds remaining to play to sink an easy layup shot for a 59-58 win for the Indians. With a minute and forty seconds left to play the Falcons led 59-55 and had possession of the ball. While dribbling around the backcourt in an attempted stall Fossen was accused of stepping on the 10-second line. This gave La Crosse the ball and set the stage for Knapton and Richter's last minute baskets. River Falls led most of the game except for the last six minutes of the first half when La Crosse gained the lead 23-32 and the first two minutes of the second half. Kuss, with 20 points led the Falcon scoring.

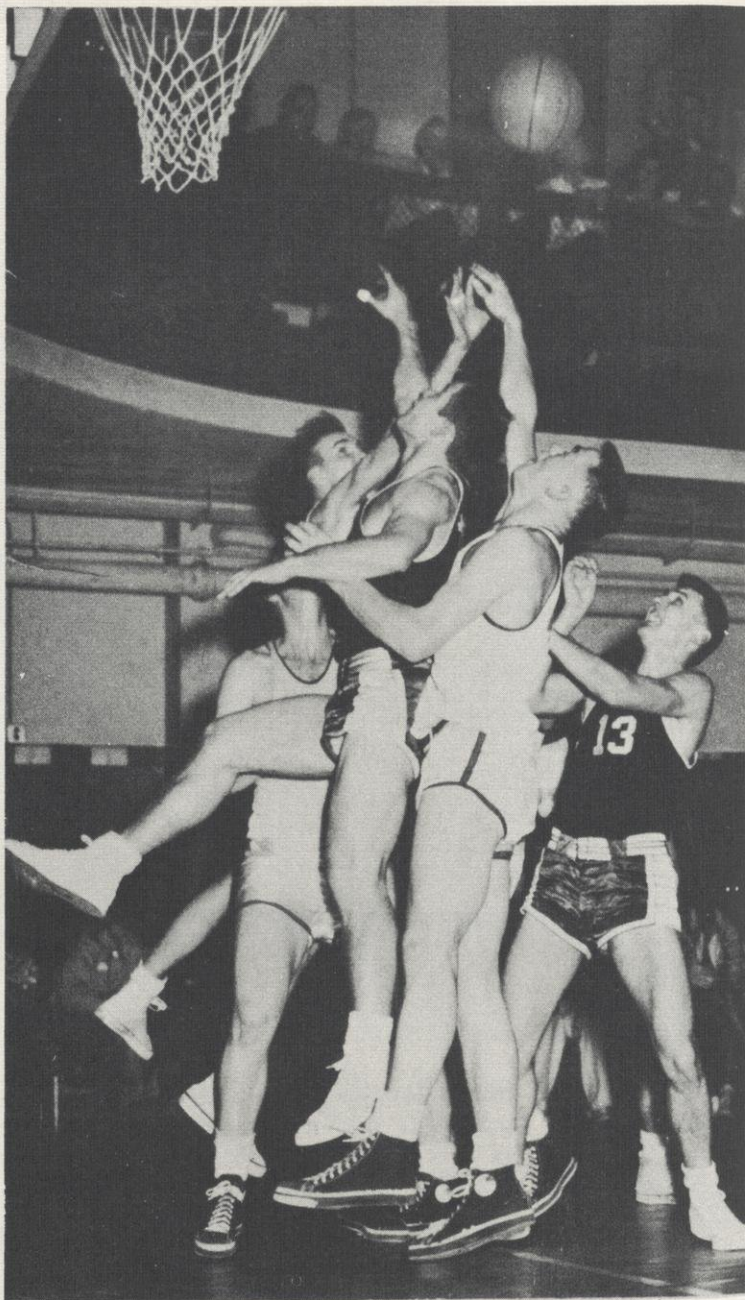

BARLOW TRIES FOR TWO MORE



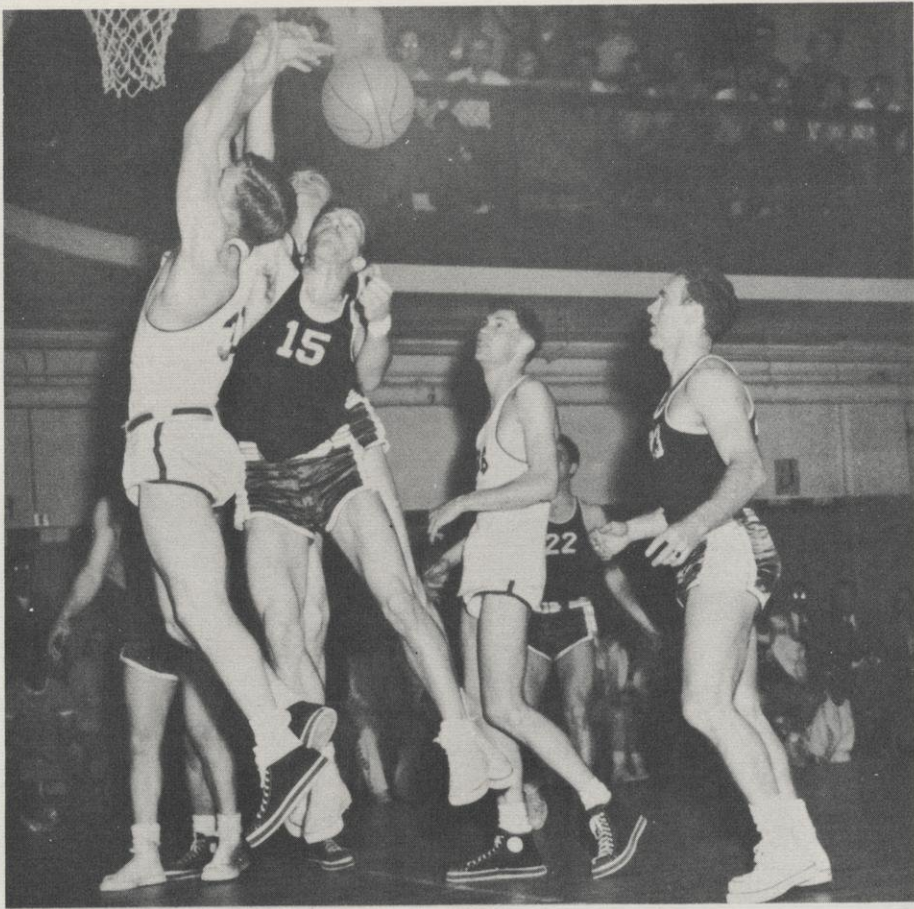



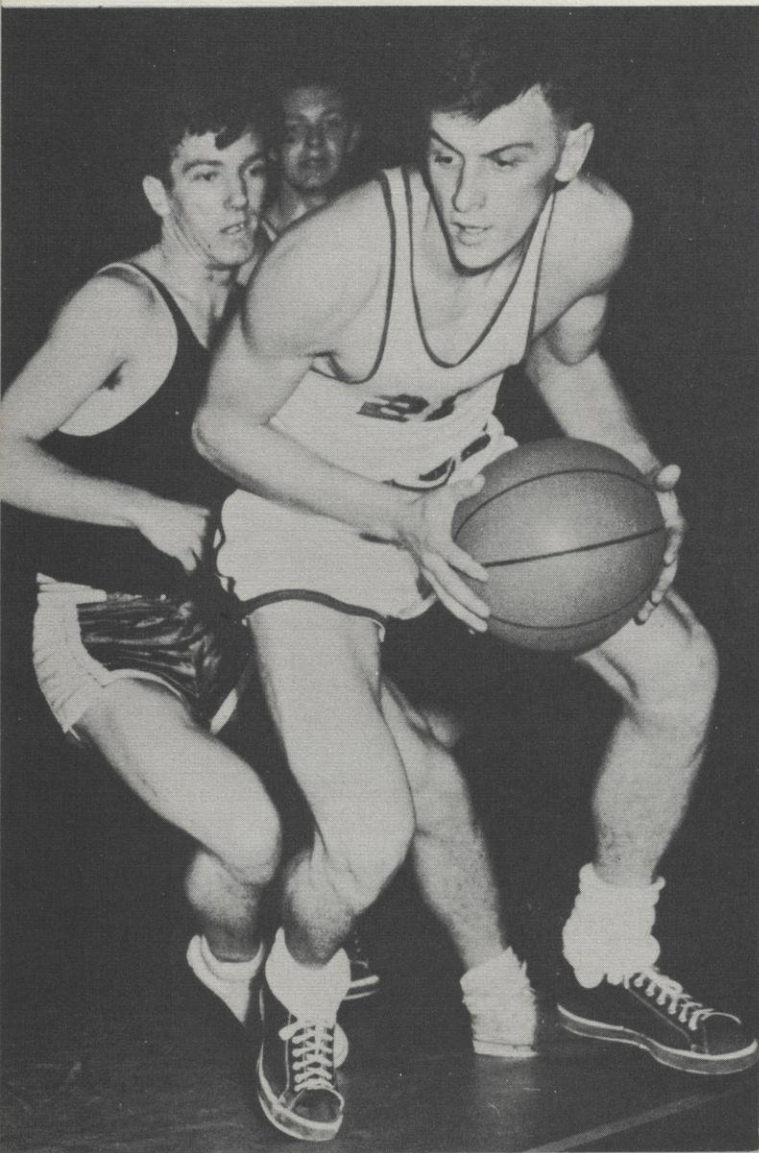

### CZECH LOOKS FOR A RECEIVER

#### RIVER FALLS 87 — WHITEWATER 79

River Falls played its best game of the season when they knocked Whitewater from its top rung on the conference ladder by a thrilling 87-79 win. It was not until the final minute began ticking away that Falcon fans became sure of a victory. The lead changed hands nine times and was tied five times during the course of the game. Whitewater led at halftime 44-42.

#### RIVER FALLS 64 — LA CROSSE 68

After snatching a four point lead the Falcons let the Indians take over and were behind from that point on. The game ended with River Falls on the short end of a 68-64 score. The Falcons apparently couldn't get going and their play never reached a peak. As usual the Falcon scoring was led by Kuss with 23 points, seven buckets and nine free tosses. La Crosse led at halftime 38 to 29 and held about that margin most of the game.

#### RIVER FALLS 66 — MILWAUKEE 44

A greatly sharpened Falcon quintet led by center Roger Kuss, defeated Milwaukee Teachers 66-44. Kuss stole the whole show as he poured 47 points through the hoops. River Falls was out front at half time 27-24. Kuss made 21 of the points thus far. This brilliant splurge continued throughout the game, and when the final horn sounded Kuss had tied a conference record set by his fabulous forerunner Nate De Long. The game was not at all one sided until long after the second half. Milwaukee collected a total of 37 personal fouls in vain attempts to stop the Falcons.

#### RIVER FALLS 52 — OSHKOSH 60

The River Falls Falcon five ran into a hot Titan five and came out on the short end of a 60-52 score. Tom Paul, forward for Oshkosh, could not miss the basket and accounted for 25 of the Titans' points. Roger Kuss, Falcon center, was closely guarded by two Oshkosh players throughout the game, but shook them off often enough to mark up 26 points for high individual honors. He hit on eight out of 11 free throws.

#### RIVER FALLS 71 — AUGSBURG 73

A spirit that never says die was not quite enough to overcome the height advantage and superior shooting ability of the Augsburg team, as they registered a 73-71 victory over River Falls. Ray Czech was the outstanding man on the floor as he dribbled and shot his way through for a total of 24 points. A few seconds before the regular play ended he tied the score 69-69 with a free throw. Trailing in the five minute overtime 71-68 with 45 seconds left to play, Czech staged another rally. The score ended again tie 71-71. At this stage the two opposing coaches decided to play a sudden death version of completion in which the first team to score two points wins. Augsburg tallied two free throws on two separate occasions to win the contest.

#### RIVER FALLS 92 — EAU CLAIRE 104

Roger Kuss hit the buckets with 21 field goals and 10 free throws for a grand total of 52 points to set a new Wisconsin State Teachers College Conference scoring record. His efforts, which totaled 62 per cent, together with good shooting from his teammates were not enough to subdue the hot Eau Claire peds. River Falls was in the game all the way through although they led only by a 3-2 score. They trailed by as many as 19 points midway in the second half.

#### RIVER FALLS 78 — SUPERIOR 84

River Falls suffered another conference tilt loss when Superior emerged on the long end of a 84-78 score. River Falls led in the opening minute of play 2-0. Then the onslaught began. Walker and West paced Superior in the opening half, running up to 51-36 at halftime. Kuss kept the Falcons in the game with a 24 point total at the halftime. Fine passing and fast, driving basketball by Czech sparked a second half Falcon rally which saw them take the lead at 71-70, with eight minutes left to play. Superior stalled the final two minutes of play, taking the ball out of bounds every time.

#### RIVER FALLS 76 — STEVENS POINT 86

Stevens Point handed the Falcons their eighth conference setback, 86-76. At one point in the first half Stevens Point led by 26 points, 42-16. The Pointers faltered badly during the second half as the Falcons staged a brilliant comeback which saw them narrow the margin to three points at 51-54 and again at 53-56. However, the Falcons attack slowed considerably with ten minutes remaining to be played and they soon trailed by ten points.



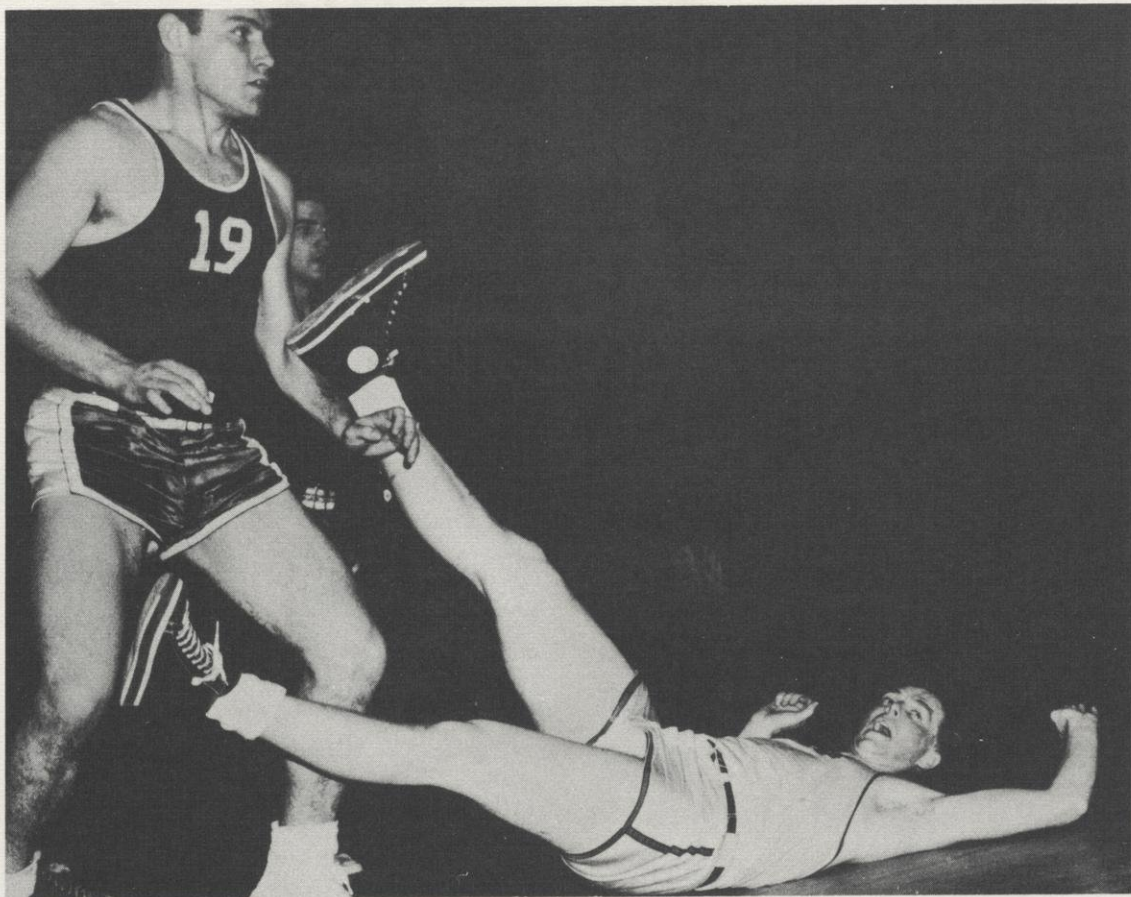

OH, MY ACHIN' BACK!!



VICTORIOUS FALCONS AFTER WHITEWATER GAME



# Winter Carnival Royalty



King John Klisiewicz and Queen Mary Lou Binkowski

# and Attendants

## CARNIVAL SCHEDULE

### Friday:

Skating at the High School

### Saturday:

Bowling tournament at Recreation Hall

Skiing and tobogganing on Fourth Street Hill

Snow Sculpture Contest

Basketball . . . Augsburg versus River Falls in North Hall Gym

Winter Carnival Dance

Coronation of Queen Mary and King John

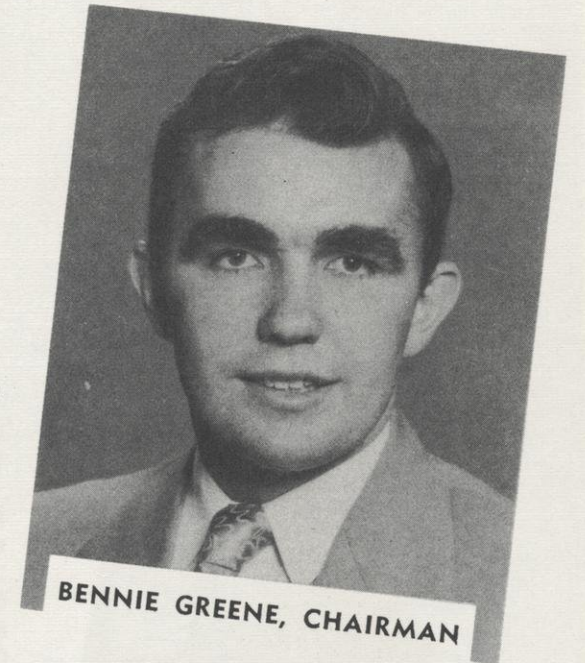

BENNIE GREENE, CHAIRMAN



Jim Russell and Jean McLaughlin



Lloyd Wolfe and Betty Wiskerchen





## "HAMLET"

### CAST

Claudius, King of Denmark	-----	Earl Enge
Hamlet, son to the former, and nephew to the present King	-----	William Wisdom
Polonius, Lord Chamberlain	-----	Joseph Trentor
Horatio, friend to Hamlet	-----	Richard Armstrong
Laertes, son to Polonius	-----	Peter Russ
Guildestern, a courtier	-----	Alan Peabody
Rosencrantz, a courtier	-----	Gene Gilbertson
Osric, a courtier	-----	Thomas Ingham
A gentleman	-----	Vernon Davis
Marcellus, an officer	-----	Theodore S. Abbott, Jr.
Bernardo, an officer	-----	Edwin Schweitzer
Francisco, a soldier	-----	Art Jevert
A soldier	-----	Galen Palmberg
Player King	-----	John C. DeShazo
Player Queen	-----	Marie Ernenputsch
Lucianus, a player	-----	Robert Dodge
Prologue	-----	Alice Luck
A page	-----	Virginia Weatherhead
Ghost of Hamlet's Father	-----	Paul Radtke
Gertrude, Queen of Denmark and mother to Hamlet	-----	Margaret Anderson — Maxine Abbott
Ophelia, daughter to Polonius	-----	Amy Melin
Ladies of the court	-----	Norma Kriesel — Aralda Thayer







Director ----- Blanche Davis

Assistant director ----- Theodore S. Abbott, Jr.

Stage manager ----- Earl Enge

Electrician ----- Norman Noah

Properties ----- Alan Peabody

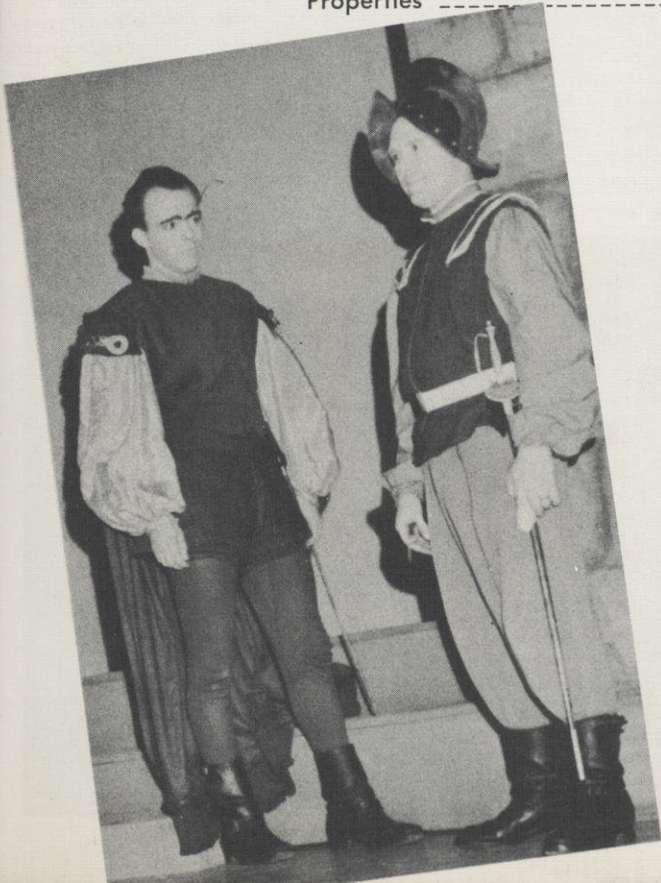





## “THE DOUBLE-EDGED AXE”

By ROBINSON JEFFERS

Dramatized by Alan Peabody

### CAST

Father .....	Bill Bittner
Young Lover .....	Glenn Hansen
Farm Hand .....	Paul Radtke
Soldier .....	Alan Peabody
Hired Girl .....	Mary Jane Haessly
Mother .....	Marie Ernenputsch

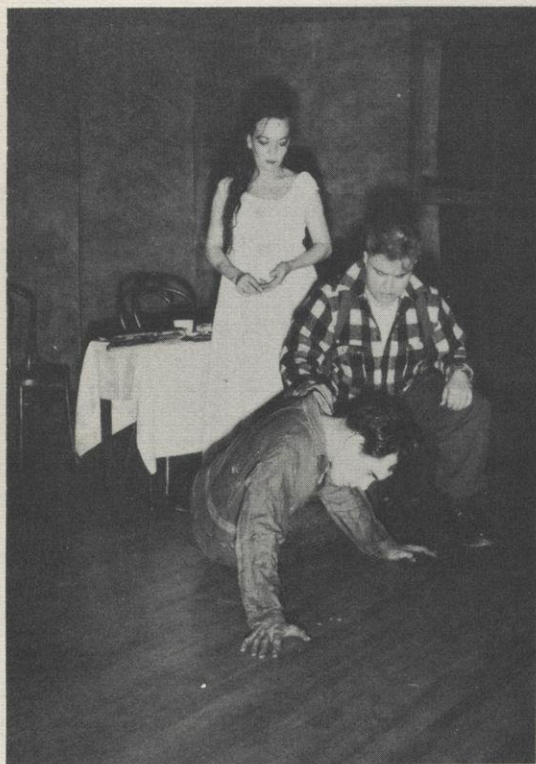



# INTRAMURAL BASKETBALL



## FINAL INTRAMURAL BASKETBALL STANDINGS

### STRONG LEAGUE

Name	Won	Lost	Pct.
Polkers .....	5	0	1.000
Bi-County .....	5	1	.833
Hawkeyes .....	4	2	.667
Whizzy Kids .....	4	2	.667
Carpet Baggers .....	4	2	.667
Rollicking Rummies .....	3	2	.600
Northlanders .....	2	3	.400
Apostles .....	2	3	.400
Black Hawks .....	2	4	.333
Local Yokels .....	2	4	.333
Club 21 .....	1	4	.200
Sad Sacks .....	0	6	.000

Bi-County: Champions of the Strong League. Front row: R. Olson, Berlund, Thaldorf; Back row: LaBerge, D. Johnson, Lee, Wolfe.



## FINAL INTRAMURAL BASKETBALL STANDINGS

### WEAK LEAGUE

Name	Won	Lost	Pct.
Alpine Traubadours .....	6	0	1.000
Weg Laddies .....	6	1	.857
Friendly Five .....	4	1	.800
Scooters .....	4	1	.800
Gears .....	3	1	.750
Clams .....	3	2	.600
Sizzling Six .....	1	2	.600
Cellar Dwellers .....	1	4	.200
Boles Bombers .....	1	4	.200
Six Old Men .....	1	4	.200
Wall Street Five .....	0	4	.000
TiredTen .....	0	4	.000

The Friendly Five: Champions of the Weak League. Front row: Leis, Bernet, Foss; Back row: Berg, Ames, D. Anderson.



# 1950 BASEBALL



Front row: Layman, H. Nelson, M. Shanks, Siverling, Matthias, Kannel; Second row: Linehan, Engebretson, Hendrickson, Cardinal, Benson, Feidt, Subke; Back row: Hoy (coach), Slaughter, Tobias, Vogel, Connelly, Salmon, Morgan, Riley, Houg.

## SEASON'S RESULTS

River Falls	2	St. Cloud	0
River Falls	5	St. Cloud	4
River Falls	7	Minn. State Prison	3
River Falls	20	Eau Claire	3
River Falls	15	Eau Claire	1
River Falls	2	Mankato	4
River Falls	5	Mankato	4
River Falls	3	La Crosse	3
River Falls	2	Winona	3
River Falls	5	Winona	6

## 1950 MINNESOTA-WISCONSIN

### COLLEGE BASEBALL STANDINGS

	Won	Lost	Pct.
Winona S.T.C.	9	1	.900
River Falls	7	3	.700
Mankato S.T.C.	4	4	.500
St. Cloud S.T.C.	3	3	.500
Stout College	3	7	.300
Eau Claire S.T.C.	0	8	.000

## 1951 FALCON BASEBALL SCHEDULE

April	21	Minnesota State Prison, there.
April	28	Stout Institute, there.
May	4	La Crosse, here.
May	8	Eau Claire, there.
May	12	Mankato, 2 games, there.
May	15	Eau Claire, here.
May	19	St. Cloud, 2 games, here.
May	22	Stout, here.
May	25	Winona, 2 games, here.

## LETTER AWARDS IN BASEBALL

### VOTED BY THE ATHLETIC COUNCIL FOR

### THE 1950 BASEBALL SEASON

Gene Cardinal	Bob Engebretson
Newman Benson	Bob Salmon
Lynos Hendrickson	Keith Riley
Bob Vogel	Bill Morgan
Gerald Siverling	Howard Matthias
Pat Connelly	Harlan Nelson
Bob Guith	Tom Linehan

## PITCHING RECORDS

	Won	Lost
Bob Salmon	4	3
Keith Riley	3	0
Buster Layman	0	1
Clair Tobias	1	0
Totals	8	4



# 1950 TRACK

## The Following Men Competed in Track

### For the Falcons

John Augsburger — Broad Jump, Discus, High Hurdles,  
Low Hurdles.  
Lyle Bestul — Broad Jump, Relay.  
Norman Parker — 2-mile run.  
Jim Van Tatenhove — Mile, Half-mile, Relay.  
Dean Woelfer — Shot Put.  
Ed Minot — 440-yard dash.  
Chuck Braun — 440-yard dash.  
Gordon Seifert — 100-yard dash, High Jump, Relay.  
Gerald Sweet — 100-yard dash, 220-yard dash, Relay.

## 1950 STATE TRACK MEET

### RESULTS

Milwaukee .....	91 7/10
La Crosse .....	52 3/5
Oshkosh .....	39 1/2
Whitewater .....	13 1/5
Stevens Point .....	12
River Falls .....	9
Eau Claire .....	7

### Point Winners for the Falcons

880-yard Run: first, Jim Van Tatenhove  
High Jump: third Gordon Seifert  
Broad Jump: fourth, Lyle Bestul

## MINNESOTA-WISCONSIN TRACK MEET

### RESULTS

Mankato .....	92 1/2
Winona .....	44 1/2
St. Cloud .....	36 3/4
Eau Claire .....	21 1/4
River Falls .....	11

### Point Winners for the Falcons

440-yard Dash: fourth, Chuck Braun  
Two-mile Run: second, Norman Parker  
120-yard High Hurdles: fifth, John Augsburger  
High Jump: second, Seifert

## INTER-CLASS TRACK MEET

### RESULTS

Seniors .....	11
Freshmen .....	10
Juniors .....	4
Sophomores .....	3

The Summaries:

100-yard dash — (1) Seifert, senior; (2) Augsburger, freshman; (3) Bestul, senior. Time 10:8.  
220-yard dash — (1) Seifert, senior; (2) Henry, senior; (3) Braun, freshman. Time 25.  
440-yard dash — (1) Braun, freshman; (2) Henry senior; (3) Minot, junior. Time 58.  
Half-Mile — (1) Lyons, sophomore; (2) Kramer, freshman. Time 2:27.  
Mile — (1) Jim Van Tatenhove, senior; (2) Parker, freshman. Time 5:0.

## TRIANGULAR MEET AT EAU CLAIRE

### RESULTS

Stevens Point .....	65 1/2
River Falls .....	50
Eau Claire .....	38 1/2

River Falls won the 440-yard run, 880-yard run, mile run and broad jump. Jim Van Tatenhove won the half-mile and mile events. Fred Augsburger won the broad jump. Chuck Braun won the 440-yard dash.

### The Following Men Won Letters in Track

John Augsburger	Jim Van Tatenhove
Lyle Bestul	Chuck Braun
Norman Parker	Gordon Seifert



# *EW A Valentine Formal*



*Jean McLaughlin Crowns*

*Lyal Bestul and Marilyn Dahlin King and Queen*











