



# LIBRARIES

UNIVERSITY OF WISCONSIN-MADISON

## Rock County, Wisconsin farm directory. 1928

Minneapolis, Minnesota: Universal Publishing Company, 1928

<https://digital.library.wisc.edu/1711.dl/RTILY4AN7SLSB85>

This material may be protected by copyright law (Title 17, US Code).

For information on re-use see:

<http://digital.library.wisc.edu/1711.dl/Copyright>

The libraries provide public access to a wide range of material, including online exhibits, digitized collections, archival finding aids, our catalog, online articles, and a growing range of materials in many media.

When possible, we provide rights information in catalog records, finding aids, and other metadata that accompanies collections or items. However, it is always the user's obligation to evaluate copyright and rights issues in light of their own use.

ROCK COUNTY, WISCONSIN  
**Farm Directory**

1928

Published by UNIVERSAL PUBLISHING COMPANY  
225 THIRD STREET SOUTH  
Minneapolis, Minnesota

Reprinted 1994 by  
ORIGINS  
4327 Milton Avenue, Janesville, WI 53546  
(608) 757-2777

GEN  
912.77587  
Rock  
1928



# F. J. SCHMITZ & SONS Inc.

BELOIT

356 E. Grand Ave.

MADISON

MAKE THIS STORE YOUR HEADQUARTERS WHEN IN BELOIT

## SCHMITZ 2 TROUSER SUITS

\$30      \$35      \$40

We are so proud of these suits that we give them our own name and our own personal guarantee. This means that you can get a two trouser suit of excellent workmanship and style at a price that brings it within the reach of all.

### HEADQUARTERS FOR

Society Brand Clothes

Dobbs Hats

Manhattan Shirts

Bradley Sweaters

Be sure to visit our  
**BOYS DEPARTMENT**  
Entire Second Floor

In our exclusive boys department on the second floor we carry everything for the boy from two years of age up to the eighteen year old boy. Here also is clothing for the high school student. The same high quality of merchandise that is found in other parts of the store is in evidence here.

## WHAT — WHERE — WHY!

### Mason's Materials

Sand and Gravel  
Medusa, Alpha, and Universal Cement  
Red Top Plaster  
White Cement  
Waterproof Cement  
Lime  
Limite  
Western, Belden, and Streater Brick  
Chicago Brick  
Jefferson Brick  
Fire Brick  
Fire Clay  
Oriental Stucco  
Colored Plaster  
Keenes Cement  
Mortar Color  
Hollow Building Tile  
Glazed Tile  
Drain Tile  
Sewer Tile  
Wall Coning  
Roofing Tile  
Flue Lining  
Hearth Tile  
Pyrobar

### INSULATION

Flax-li-num  
Insulite  
Balsam Wool  
Thermofil  
Pyrocel

Since 1866, when this concern was established it has been the constant policy to sell only those products that are of proved merit, nationally advertised, guaranteed, and reliable. Following is a partial list.

### CERTIFIED LUMBER

Northern Hemlock, Douglas Fir, Yellow Pine, White Pine, Birch, Maple, Oak, Cypress, Basswood, Cedar, Spruce

Lath  
Creo-soted Fence Posts  
White Cedar Posts  
Clear Boards up to 24 inches wide  
Timbers up to 12x12 and 40 ft. long  
Creo-Dipt Shingles  
Cedar Shingles  
Ceda-line  
Fir Panels

### ROOFING AND PAINTS

Genasco Seal-bac Shingles  
Genasco Roll Roofing  
Building Paper  
Zinc-clad Roofing Nails  
Wall Lining  
Asphalt Roofing Paints  
Industrial Paints  
Cement Paint  
Plastic  
Asbestos Shingles

### WOODWORK

Curtis  
Windows  
Screens and Screen Doors  
Storm Doors and Windows  
Combination Doors  
Mouldings  
Anderson Frames  
Garage Doors  
Built-in Furniture  
Sliding Stairways

### BUILDING BOARD

Sheetrock  
Rocklath  
Gyplap  
Upon Board  
Compo Board

### MISCELLANEOUS

Ladders  
Extension Ladders  
Coal Chutes  
Agricultural Lime  
Textone  
Metal Lath  
Corner Bead  
Stucco Mesh  
Plaster Fabric  
Steel Joists  
Steel Windows

# WILFORD

LUMBER & FUEL CO.

"Reliable Since 1866"

108 State St.

Beloit, Wis.

Phone 13

Pure Bred Bulls and Cows of Federal accredited herd, always for sale.

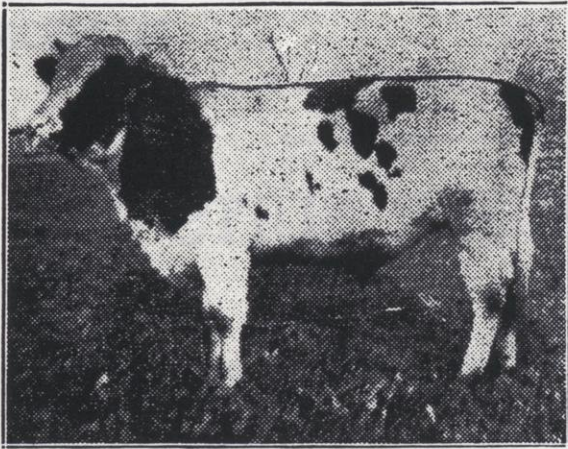

### Max View Sir Model Fayne

A 1111 pound Bull holding Ohio State record for yearly butter production in senior three year old class. This Bull is one of the leading sires of our Herd.

Also Remember our Black Perchon Stallion.

## Rock County Farmers

Why look farther. We are at your service, Breeding Pure Holstein Cattle.

The Name "ROMEY" Stands for Quality Holstein Cattle.

Mamsell Nella of Oakwood  
No. 53544

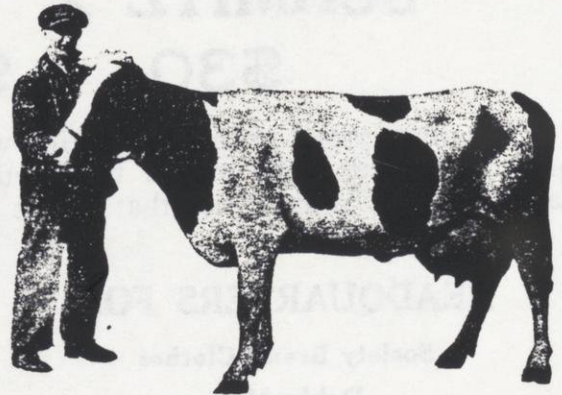

# Otto Romey & Sons

Whitewater

Route 2

Phone Lima 11F6

Wis.



## Sid Weber

Janesville, Wis.



Sells Stylish and Serviceable Men's, Womens' and Childrens'—

# SHOES

\$1.00 to \$5.85

Our Values are Exceptional Because of Low Rental—Strictly Cash Business  
20 Years Experience, Excellent Buying Connections

## SID WEBER'S SHOE STORE

One Block East of Jeffris Theater

# Index to Advertisers

	Page		Page
Acheson, R. E. & Co., Gen'l Store, Avalon.....	46	McNeany Dry Goods Co., Beloit.....	65
Badger Cleaners & Dyers, Janesville.....	13	Marling Lumber Co. Janesville.....	80
Baker & Peck, Feed Grinding, Janesville.....	52	Mackin, Maude Winship D. C., Ph. C. Janesville	23
Bank of Bro. head Brodhead.....	44	Maxson, W. B. Hdw. Co., Milton.....	10
Beans Shoe Hospital, Beloit.....	58	Merchants & Savings Bank, Janesville.....	4
Beloit Lumber Co.,Beloit.....	Inside Back Cover	Murkland's Footwear, Beloit.....	66
Beloit Real Estate Board, Beloit.....	71	Mut'chow, J. F. Dry Goods, Beloit.....	62
Beloit Savings Bank, Beloit.....	70	O'Connell Motor Co., Janesville.....	13
Bennison & Lane Co., Bakers & Flour Merchants, Janesville.....	50	Oldenburg Motor Co., Janesville.....	36
Bern, A., Meat Market, Footville.....	33	Orfordville Community Commercial Club, Or- fordville.....	55
Bicknell Mfg. & Supply Co., Janesville.....	37	Orfordville Lumber Co., Orfordville.....	56
Blackhawk Hatchery, Janesville.....	11	Peerless Cleaners Janesville & Beloit.....	7
Blackhawk Stock Farm Janesville R1.....	53	Pet Milk Co., Footville.....	33
Bostwick, J. M. & Sons, Dept. Store, Janesville..	9	Plum & Timm Motor Co., Brodhead.....	43
Bower City Bank, Janesville.....	Front Cover	Pomeroy, L. N. Paint Co., Edgerton.....	16
Brodhead Auto Sales, Brodhead.....	30	Ratzlow, H. P. & Co., Hdw. & Imp., Tiffany..	74
Branks Nash Co., Janesville.....	38	Rehberg's Wearing Apparel, Janesville.....	24
Broughton, H. C. Oil Co., Brodhead.....	42	Roach-Wolfram Motor Co., Beloit.....	67
Carr's Cash Grocery, Janesville.....	49	Rock County Milling Co., Afton.....	35
Chester, E. L. & Co., Dept. Store, Beloit.....	63	Rock County National Bank, Janesville..	Back Cover
Citizens Bank Clinton.....	76	Rock County Sugar Co., Janesville.....	25
Clinton Feed Mill, Clinton.....	76	Rock River Lumber & Fuel Co., Beloit.....	64
Coldren & Fleek, Brodhead.....	41	Roderick Lbr. Co. Brodhead, Juda, Milton Jct..	40
Condon, Frank A., Brodhead.....	78	Romey, Otto & Sons, Pure Bred Stock, White- water R2.....	2
Cox, A. B. & Sons, Farm. Imp.....	72	Sauers Decorating Co., Beloit.....	66
Croake, Jimmie, Wearing Apparel, Janesville..	25	Saunders, T. A. & Sons, Lbr., Fuel, Feed, Milton	10
Dean Lumber Co., Avalon.....	45	Schaller & McKey Lbr. Co., Janesville.....	4
Dolan's Garage, Clinton.....	77	Schaller-Young Lbr. Co., Edgerton.....	20
Douglas Hardware Co., Janesville.....	27	Scherer Automobile Co., Janesville & Beloit....	68
Douglas Hardware Co. Janesville.....	12	Schmitz F. J. & Sons Inc., Mens Store, Beloit & Madison.....	1
Doyon Lumber Co., Edgerton.....	19	Schoenfeldt & Flensberg, Radio & Frigidaire, Edgerton.....	21
Ebbott, H. & Sons, Farm Imp., Edgerton.....	18	Sheldon Hardware Co., Janesville. Inside Front Cover	
Edgerton Quality Hatchery, Edgerton.....	15	Silverthorn, E. A., Genl. Mdse, Footville.....	33
Ellingson, P. M. Hardware Co., Edgerton.....	20	Silverthorn, H. F., Funeral Director, Orfordville	24
Evansville Grain & Feed Co., Evansville.....	23	Solie Lumber Co., Janesville.....	24
Farmers & Merchants Bank, Orfordville.....	57	State Bank, Clinton.....	77
Farmers & Merchants State Bank,Evansville....	22	State Line Motor Co, Beloit.....	36
Fifield Lumber Co., Janesville.....	Front Cover	Tellefson C. Henry, Furn. & U'd'rt'k'g, Edgerton	19
First National Bank, Edgerton.....	17	The Beloit Daily News, Beloit.....	61
Frederick L. G. Hdw. Co., Beloit.....	78	The Evansville Review, Evansville.....	21
Gates Bros. Inc, Lbr., Fuel & Imp., Lima Center	7	The Farmers Bank, Milton Jct.....	10
Golden Rule Auto & Elec. Service, Beloit.....	60	The First National Bank, Janesville....	Back Cover
Goodall, T. B., Janesville & Beloit.....	65	The Footville State Bank, Footville.....	33
Green County Bank, Brodhead.....	31	The Golden Eagle, Wearing Apparel, Janesville	6
Handy Andy Service Co., Radios, Janesville....	28	The Janesville Gazette, Janesville.....	39
Inman, Ira, Beloit.....	75	The L. C. Hyde & Brittan Bank, Beloit.....	64
Jacobs, Geo. A. Agency Janesville.....	48	The Second National Bank, Beloit.....	69
Janes, Fred L., Atty, Farm Loans, Evansville..	54	The State Bank of Evansville, Evansville....	22
Janesville Business College, Janesville.....	51	The Wieland Dairy Co., Avalon.....	47
Janesville Citizens Loan & Inv. Co., Janesville..	23	The Wisconsin Tobacco Reporter, Edgerton...	20
Janesville Fence & Post Co., Janesville.....	Inside Back Cover	Thompson, L. L., Ford Sales & Ser., Evansville	23
Janesville Floral Co., Janesville.....	39	Tobacco Exchange Bank, Edgerton.....	14
Janesville Monument Co., Janesville.....	26	Turner Cycle & Radio Co., Beloit.....	62
Janesville Sausage Co., Janesville.....	34	Waldman, John Co., Farm Equip, Janesville..	53
Jones A. E. & Son, Garage, Footville.....	33	Weber, Sid Shoe Store, Janesville.....	2
Kimball Funeral Home, Janesville.....	8	Whaley Funeral Home Janesville. Inside Front Cover	
Klassens, Wearing Apparel, Janesville.....	23	Wilford Lbr. & Fuel Co., Beloit.....	1
Krueger Hardware Co., Janesville.....	5	Willson Monarch Laboratories Inc, Edgerton...	18
Ladd, E. M. & R. E., Real Estate, Law, Ins, Edgerton.....	16	Wisconsin Electric Sales Co., Janesville.....	54
Lathers & Shemilt, Beloit.....	Inside Back Cover	Wolf Furniture Co., Janesville.....	29
Lathrop, Wm. G. Agency Janesville.....	34	Yeomans, Floyd S. Ins., Janesville.....	35
Leath, A. & Co. Furniture, Beloit.....	59	Ziegler, T. J. Clothing Co., Janesville.....	25
Leavitt, R. H., Farm Imp., Beloit.....	73		
Lovry, F. R. Hdw. & Mach., Footville.....	33		

# Index to Townships

Avon.....	60	Janesville.....	35	Plymouth.....	53
Beloit.....	66	Johnstown.....	42	Porter.....	20
Bradford.....	45	LaPrairie.....	47	Rock.....	50
Center.....	31	Lima.....	5	Spring Valley.....	57
Clinton.....	74	Magnolia.....	28	Turtle.....	70
Fulton.....	14	Milton.....	9	Union.....	25
Harmony.....	38	Newark.....	62		

# Merchants & Savings Bank

Established 1875

Capital Surplus and Profits  
\$500,000.00

JANESVILLE, WIS.

OLDEST SAVINGS BANK IN ROCK COUNTY

## OFFICERS

WM. BLADON, Chairman of the Board  
E. J. HAUMERSON, President  
GEO. S. PARKER, Vice President  
J. T. NOLAN, Cashier  
H. W. ALLEN, Asst. Cashier

## DIRECTORS

WM. BLADON, Chairman  
E. J. HAUMERSON  
D. W. HOLMES  
M. O. MOUAT  
GEO. S. PARKER  
R. E. WISNER  
P. J. E. WOOD

# Schaller & McKey Lumber Co.

Mr. Farmer—Make Use of  
Our Complete Lumber Service

If it is Building Material We Have It—and  
Our Prices Will Please You.

SEE US FIRST  
At The Five Points

JANESVILLE

PHONE 100

WIS.

Phone 560

# Krueger Hardware Company

115 East Milwaukee St.

Janesville, Wis.

## EVERYTHING IN HARDWARE

Maytag Washers, Monarch Ranges, Paints & Oils

We sell the World Famous Maytag Washer with cast aluminum tub, we are also Paint Headquarters for Sherwin-Williams paints, stains and varnishes.

Highest Quality Merchandise, Reasonable Prices, Personal Service

### MAKE THIS YOUR HARDWARE STORE

## Order of Information and definitions of abbreviations used in this directory.

Name of head of family in capital letters; post office address; R-Rural Route; ph-phone number (phone exchange is the same as the address unless otherwise specified); wf-wives maiden name; ch-names of children; names of any residents of the house outside of the immediate family; farm name in quotations; sec-section number where residence is located; O-Owner; R-Renter; figures following "O" or "R" designates the number of acres; if a renter the name of the owner follows number of acres.

### Lima Township

ACKER ROBT; Lima Center R1; ph 6F11; wf Hazel Farnsworth sec 35 R 100 a O. H. Douglas  
ARMSTRONG BROS, EARNEST & GEO; Whitewater R2; Sister Edith; sec 5 O 277 a  
ARMSTRONG WILMER; Whitewater R2; ph 906-F13; Sister Grace; sec 2 O 120 a  
ARRINGTON E F; Milton Jct R12; ph x111; wf Lula Williams; sec 30 O 56 a  
BAUER PHILIP; Milton Jct R12; wf Inez Killam; ch Harold, Esther Russell; sec 31 O 155 a  
BENNETT O W & SON; Milton Jct R12; wf Ida House; ch Ruby, William; sec 34 O 160 a Ruby Bennett Est.  
BERG O J; Lima Center R1; ph 7F3; wf Mary Langhoff; ch Chester; "Maple Yard Farm"; sec 34 O 120 a  
BALLERUD J I; Milton Jct R12; wf Ella Hermanson; ch Howard; sec 8 O 152 a  
BOYD E W; Whitewater R2; ph 11F14; wf Anna Harris; ch Sarah, Eliz; sec 1 O 80 a  
BOYD RAY; Lima Center R1; ph 16R; wf Bessie Hunt; sec 15 R 160 a; Wm E Boyd Est

BOYD WILLIS J; Lima Center R1; ph F12; wf Ruth Morgan; Mother Mrs Anna D Boyd; sister Eliz; sec 15 R 179 a; Mrs Anna D Boyd  
BRADY JAS; Whitewater, R2 wf Mary Monogue; ch Ruth; "Hill Side Dairy Farm"; sec 10 O 120 a  
BRANDT WALTER; Lima Center R1; wf Mesmer; sec 26 R 79 a; W L Harrington  
BRAUN CHAS JR; Lima Center; ph 6F5; wf Laura Walker; ch Harry, Jeane, Richnel; sec 26 R 140 a; Mrs H Walker  
BURHANS J A; Milton Jct R12; ph x101; wf Eliz Hume; ch Eliz, Elmer Ormel, Einas; sec 7 O 52 a  
CARLSEN CHRIS; Koskonong; ch William, Olaf, Fritz, Helen, Emily, Chris, Oscar, Clarence, Dorothy; sec 6 O 143 a  
CASHORE ALEX; Milton Jct R12; wf Maud Bassett; ch Raymond; sec 19 O 40 a  
CHRISTBAUM NICK; Whitewater; R2; ph 910F3; wf Lottie Schlichenmaier; "Railroad View Farm"; sec 13 O 76 a  
COLLINS C H; Lima Center R1 ph 11F12; wf Pauline Sellers; ch Marjorie, Genevieve, Robt, Richard, Erwin Boneta; "Highland View Farm"; sec 23 O 89 a



Phone 2910 Private Exchange

# THE GOLDEN EAGLE

LEVY'S

JANESVILLE, WIS.

EVERYTHING TO WEAR

For

MEN WOMEN & CHILDREN

Rock County's Best Store for Better Apparel, but not high price

Make our Store Your Home When in Janesville

CRAIG FRANK; Milton Jct R12; wf Edith Dixon; sec 21 O 180 a  
CRAIG J; Milton Jct R12; wf Gertrude Clark; ch Bernice, Margaret, Catherine, Loren, LeRoy, Everett; Bro Dan; sec 8 R 160 a; C Godfrey Est  
CRAIG S E & J; Milton Jct R12; ph x109; wf Katherine Werfel; ch Barton, Bernard Field; sec 17 O 80 a  
DICKHOFF THEO J; Milton Jct R12; ph x116; wf Mary Jennings; ch Lawrence; sec 18 O 175 a  
DIXON WM; Lima Center R1; ph 23M; sec 21 O 60 a  
DOWNLY P B; Whitewater R2; ph LC 14F4; wf Veronica Cummings; ch Nora, Nona; "Benton Lawn Farm"; sec 9 R 200 a Downey est  
DUCKETT CHAS; Milton Jct R12; sec 20 R 175 a; Mrs Edith Craig  
DUFFIN LAUREL; Whitewater R2; ph LC 11F2; wf Winifred Davenport; sec 14 O 85 a  
ELPHICK HOWARD; Lima Center R1 wf Thelma Simpson; sec 27 R 154 a; A F Gould  
ELPHICK WALTER L; Lima Center R1; ph 27W; wf Nora Gould; ch Merrill; Maribell; "Oak Grove Farm"; sec 27 O 100 a  
FARNSWORTH EARL; Lima Center R1; wf Eva Mesmer; sec 36 R 156 a; Frank Wilcox  
FARNSWORTH ROY C; Lima Center R1; ph 9F12; wf Bertha Warner; ch Hazel, Gertrude, Ed a Florence, Ariene; "The Highland Stock Farm"; sec 25 R 129 a; B W FARNSWORTH  
FEHLY FRED G; Whitewater R2; wf Margaret Weyher; ch Marie, Ernest J, Minnie R; sec 11 O 80 a  
FIXTER ENOCH; Lima Center R1; wf Lillian Dunn; "Lone Pine Farm"; sec 14 O 40 a  
FRANK EMIL M; Milton Jct R12; wf Martha Schmidt; ch Martha, Harry, Rudolph, Leo, Lena, Philip, George, Arnold; "Fair View Farm"; sec 28 R 195 a  
FRANK ERNEST H L; Milton Jct R12; wf Amelia Worth; ch Inez, Lilas, Ernestine; "High View Farm"; sec 33 O 100 a  
FREDERICK HARRY; Milton Jct R12; ph x125; wf Hulda Neumann; ch Alice; sec 32 O 90 a  
FRITZKE OTTO P; Milton Jct R12; ph x114; wf Alice Prell; sec 19 O 70 a

GALLAGHER VINCENT; Milton Jct R12; sec 32 R 160 a; Mrs. E Brown  
GERBER WM; Lima Center R1; ph 6F13; sec 34 O 100 a  
GODFREY ALLEN B; Milton Jct R12; ph LC 19F3; wf Loretta Braley; ch Darrell, Glenn, Clare, Jane; sec 8 R 120 a; Jas S Godfrey  
GODFREY EUGENE W; Milton Jct R12; ph LC 13F4; wf Eliz Cook; ch Spencer, Jean; sec 17 O 200 a  
GODFREY JAS; Whitewater R2; ph 19F12; wf Lizzie Clemens; ch Ralph; "Fair View Farm"; sec 9 O 130 a  
GODFREY JOHN; Milton Jct R12; ph 19F4; wf Lula Hobbs; sec 7 R 133 a; Ansel Godfrey  
GODFREY WALTER S; Milton Jct R12; ph LC 13F3; wf Nora Zaudke; ch Ellen, David; sec 16 R 240 a; Jennie S Godfrey  
GOEHL HAROLD; Milton Jct R12; ph x129; wf Gladys Cary; ch Edward Walter, Virginia; sec 29 R 116 a; A D Allen  
GOODYER HARRY; Milton Jct R11; wf Elsie Wachlin; "Linger Longer Farm"; sec 32 R 40 a; T L Goodyer  
GRAY WINFERD H; Milton Jct R12; wf Myrtle Doran; sec 20 R 60 a; Geo Wilkins  
GUERNSEY B D; Milton Jct R12; ph x107; wf May Lyke; ch May, Pearle, Harley, Arlene, Stuart; sec 7 O 66 a  
HACKBARTH WM; Milton Jct; ph x105; wf Grace Boyc; sec 18 R 156 a; A J Austin  
HARRIS ARTHUR; Lima Center R1; ph 27J; sec 27 O 60 a  
HASSE A T; Whitewater R2; ph 910F11; wf Bertha Riedsenberg; ch Harold; sec 13 O 26 a  
HEIDE FRANK; Whitewater R2; sec 3 R 121 a; Gus Leimke  
HENSCH ALFRED; Ft. Atkinson R3; wf Minnie Klaves; ch Hugo, Gertrude, Leona; sec 6 O 80 a  
HETH BERT; Whitewater R2; ph 925F21; sec 3 R 136 a; V J Grogan  
HOBBS ED; Lima Center R1; ph 5F3; wf Florence Nichols; ch Ethel; sec 34 O 160 a

# PEERLESS CLEANERS

PHONE 53  
506 Blackhawk  
Beloit, Wis.

PHONE 53  
419 West Milwaukee St.  
Janesville, Wis.

CLEANING—PRESSING—DYEING

HOBBS FRED; Whitewater R2; wf Nellie Webb; ch Maurice, Dora Francis; "Maple Glen Farm"; sec 3 R 144 a; Jas Hobbs Est  
HOOKSTADT GEO; Milton R11; wf Helen Kutz; sec 32 O 80 a  
HOOKSTADT WM JR; Milton R11; sec 33 O 80 a  
HOOKSTADT WM SR; Milton R11; wf Eliz Alm; ch Mary, George, Eliz, Bertha; sec 33 O 120 a  
HORN WM; Milton Jct R12; sec 21 R 83 a; H Krautz Est  
HUMPHREY RAY; Whitewater R1; wf Carrie Peacock; sec 25 O 96 a  
HUNT C L; Milton Jct R12; ph 8F21; wf Hazel Watson; sec 20 R 84 a; C A Hunt  
HUNT FRED; Milton Jct R12; ph x128; wf Amanda Marquardt; ch Hazel, Merrill, Wallace; "Orchard Lawn Farm"; sec 30 O 138 a  
HUNT HOWARD; Whitewater R2; wf Florence Vanduser; ch Van; "Maple Lawn Farm"; sec 13 R 120 a; C A Hunt  
HUNT W T; Whitewater R2; ph LC 11F3; wf Agnes Johnson; ch Donald, Catherine, Dorothy, June; sec 13 O 180 a  
JURGENS ARNOLD; Milton Jct; ph 13F11; wf Rosalie Ringheim; mgr sec 17 340 a; T G Godfrey Est  
KEITH B B; Lima Center R1; wf Ida McArthur; ch Arthur, Marion, Robert, Helen; sec 15 O 160 a  
KLASSY SAM; Whitewater R2; sec 9 R 100 a; Ernest Schilt  
KLEMP CARL; Milton Jct R12; ph x122; wf Mary Churchill; sec 31 R 80 a; B R Rood  
KLITZKE H C; Lima Center R1; sec 35 O 25 a  
KLUG ARTHUR; Whitewater R2; ph 925F2; wf Emily Klaves; ch Arthur; "Twin Spruce Farm"; sec 2 O 80 a  
KNOWLES MELVIN; Lima Center R1; Mother Hannah Knowles; sec 22 R 60 a; C C Knowles Est  
KOSZYCZAREK ED; Lima Center R1; ph 9F11; wf Mary Poplineski; ch Raymond, Julia, Eleanor; sec 26 R 300 a; Jas Koszyczarek Est  
KOSZYCZAREK MARTIN; Lima Center R1; ph 13F21; wf Frances Poplineski; ch Helen, Florence, Dorothy; sec 10 R 160 a; Frank Kyle  
KUHRT OTTO; Whitewater R2; wf Helen Conroy; sec 4 R 88 a; Morris Steel  
KUNKEL OTTO T; Lima Center R1; wf Bertha Hartwig; ch Anita; sec 27 O 86 a  
KUTZ L H; Lima Center R1 wf Augusta Bruck; ch Walter, Leonard, Harry, Raymond, Bernice, Vernon; "Holstein Dairy Farm" sec 28 O 361 a

KYLE HOWARD; Whitewater R2; wf Mary Jane Johnson; ch William, Ann; sec 11 R 174 a  
LANGE & PAINE; Whitewater R2; ph 910F4; sec 12 R 254 a; B J Williams Est  
LANGHOFF ED; Lima Center; ch Stanley, Chester, Elaine; sec 22 O 9 a  
LATZKE HERMAN F; Milton Jct; wf Martha Krause; ch Ruth, Lucille, Esther, Vernon, Ividine; sec 33 O 93 a  
LIEF JACK; Lima Center R1; wf Garnet McConnell; ch Edna; sec 22 R 136 a; W G Alexander Est  
LUCHT BEN; Whitewater R2; ph LC 14F21; sec 4 O 200 a  
LUDTKE GEORGE E; Whitewater R2; ph 91F6; wf Elsie Meyer; sec 13 R 216 a; Mrs Aug Ludtke  
LURVEY CLARENCE; Lima Center R1; ph 9F4; wf Verna Brown; ch Charles; sec 26 R 77 a; C D Brown  
MC COMB C J; Lima Center; ph 22J; wf Elivina Dumouchell; ch Alvard, Ruth, Thomas, Francis; sec 22 O 90 a  
MC CORD JOHN; Lima Center R1; ph 11F13; wf Mary Pfeiffer; "Butternut Farm"; sec 11 O 160 a  
MC CORD WM; Whitewater R2; ph 11F4; wf Anna Godfrey; ch Mildred, Margaret; sec 11 O 56 a  
MC CORD WM F; Lima Center R1; ph 13F5; wf Dorothy Jones; sec 10 O 101 a  
MC CULLOCH ELMER; Milton Jct; ph x106; wf Julia Duckett; sec 18 R 145 a; W S Holmes  
MC MILLAN CLARK; Milton Jct R12; ph 14F3; wf Belle E Kimball; ch Lucille, Bernice, Ben; "Red Cedar Farm"; sec 5 R 140 a; Rice Kimball  
MC MILLAN J H; Whitewater R2; ph 906F5; wf Mary Gallaway; sec 2 O 93 a  
MCMILLAN R D; Lima Center R1; wf Mary Bailey; sec 11 O 140 a  
MASTERS WM; Lima Center R1; wf Catherine Higgins; sec 22 O 13 a  
MATHESON J E; Milton Jct R12; ph x79; wf Mary Kriehm; sec 31 R 40 a; H Schultz  
MESMER GEO; Lima Center; ph 9F6; wf Farnsworth; sec 25 R 112 a; Thos P Welch  
MEYER ALBERT; Milton Jct; wf Bernice Ludeman; sec 28 O 80 a  
MONTHIE H A; Milton Jct R12; wf Caroline Heyse; ch Ailien, Howard, Gilbert, Tresa; "Broad View Poultry Farm"; sec 7 O 63 a  
MORGAN H S; Milton Jct R12; ph x102; wf Mabel Lynd; ch Dean, Joyce, Phyllis, Grace; sec 7 O 261 a

## GATES BROTHERS, Inc.

Dealers in Lumber, Coal and Implements

Your Business Solicited

LIMA CENTER, WISCONSIN

# THE KIMBALL FUNERAL HOME

## Our Aim—

is, briefly stated to make Kimball's service just as nearly perfect as willing human hands and active human minds can make it.

Phones Day—40, Night—41

158 So. Jackson St.

JANESVILLE

MORGAN W B; Whitewater R2; ph 14F2; wf Hallie Hand; ch Donald Jeann; "Glen Oak Farm"; sec 4 O 200 a  
 MORWOOD WM; Milton Jct R12; ph 19F5; wf Jane Scott; ch William; sec 9 R 200 a; W J Vance  
 NICHOLAS ROE; Whiter R2; ph 11F11 LC; Father & Mother; sec 11 R 209 a; Ralph Tratt  
 PAUL H B; Milton Jct R12; ph x126; wf Mabel Hull; ch Ruth, Walter, Harry; "Willow Dale Farm"; sec 32 O 233 a  
 PIPENBURG FRED W; Whitewater R2; ph 910F2; wf Emma Burmeister; ch Bernadene; sec 12 R 120 a; C Tratt  
 PLATTIN GEO; Whitewater R2; wf Eliz Glass; sec 14 O 40 a  
 POWERS MRS ELIZ (Eliz Masterson); Milton Jct R12; ph x103; ch Harold, Robert, Joseph, Harry, Mary; "Bur Oak Dairy Farm" sec 7 R 187 a; M C Masterson  
 PROX FRANK; Milton R11; ph x1210; wf Mary Malone; sec 31 O 57 a  
 RETRUM WM; Milton Jct R12; wf Alexandria Robarg; ch Edith, Wilma, Clifford Lester, Laurie, Willis, Elaine; sec 5 O 120 a  
 REICH RICHARD; Milton R11; ph x85; wf Alma Yahnke; ch Anita Woodrow; sec 32 O 40 a  
 ROE G H; Whitewater R1; ph 901F11; wf Minna Krueger; ch Adelle; "Lone Birch Farm"; sec 25 O 38 a  
 ROE W T; Whitewater R1; ph 901F21; wf Gertrude Anderson; ch William; sec 24 R 128 a; H D Thomas  
 ROE OGDEN B; Whitewater R1; ph 901F6; Housekeeper Mrs Hunt; ch Clifford, Elaine; sec 24 O 3½ a  
 ROLOFF ERIC R; Whitewater R1; ph LC 12F2; wf Helen Pfeiffer; sec 36 R 120 a; D L Hull  
 ROMNEY OTTO; Whitewater R2; ph LC 11F6; wf Caroline Frietag; ch Frank Willie, Ed, Helen, Robert; "The Jack Farm"; sec 14 O 470 a  
 SAXE MERTON; Lima Center R1; ph 5F13; wf Cora Kenyon; ch Glenn; sec 34 O 80 a  
 SCHEMMELE HENRY; Lima Center R1; ph 7F2; wf Hattie Ludamann; ch Evelyn, Gertrude, Royal, Lillian, Edna; sec 27 O 60 a

SCHIELDS F C & L W; Lima Center; sec 14 R 100 a; Mrs A Schields  
 SCHMIDT GUST; Lima Center R1; ph 20W; wf Anna Schmidt; ch Elsie, Walter, Ruth; sec 22 R 171 a; M F Gould  
 SCHRANK C & A; Lima Center R1; sec 26 R 200 a; Robt Peacock  
 SCHRUPP H P; Lima Center R1; wf Minnie Strauss; ch Adelle; sec 27 O 73 a  
 SCHULTZ HARRY; Whitewater R2; ph 910F12; sec 24 R 160 a; D F Zuill  
 SCHUMACHER ED; Ft Atkinson; ph Ft A; wf Hilda Mode; sec 5 R 94 a; R Hummel  
 SELLSNOW EMIL; Lima Center R1; wf Bertha Froh; ch Willard; Wilma; sec 21 R 212 a; Dixon Est  
 SELLSNOW FRED F; Lima Center R1R; wf Caroline Braun; ch Vera, Bernice, Vernon; sec 26 O 80 a  
 SCHULTZ WILL C; Milton Jct R12; ph x104; wf Ada Peich; ch Clifford, Bernice, Marjorie, Catherine, Ralph; sec 18 O 140 a  
 SIMONSON MORRIS E; Whitewater R2; ph 919F4; wf Anna Steinke; ch Floyd, Arnold, Gordon, Erma, Merel; "Hickory Lawn Farm"; sec 1 O 200 a  
 SITZLER LEONARD; Whitewater R2; ph 910F21; wf Lydia Dierhoff; sec 12 R 120 a; A Dixon  
 SMITH EMIL; Milton Jct R12; ph 19F13; wf Louise Kitzman; ch Bert, Emil, Irvin, Fernie, Edna; sec 8 O 80 a  
 SMITH GUST; Lima Center R1; ph 9F3; wf Caroline Dierolf; ch Clarence, Evelyn, Marion, Clifford; sec 23 R 69 a; J E Matheson  
 SMITH GEO; Milton R11; ph 127; wf Emma Louise Zehr; sec 31 O 57 a  
 SMITH HENRY J; Whitewater R2; wf Florabel; sec 4 R 200 a; W B Morgan  
 SPAULDING E G; Whitewater R2; wf Olive Potter; ch Dean; sec 3 O 70 a  
 STEINKE ED; Whitewater R2; ph LC 11F5; wf Ida Poutch; ch Albert, Luella; "Brookside Farm"; sec 12 R 160 a; Wm McCord Sr  
 STELTER AUG; Milton Jct R12; wf Amelia Ferge; ch Theresa, Grace, Frieda, Leonard, Violet Mildred, Charles; sec 28 O 80 a

## DRY GOODS

## GARMENTS



Quality Considered, You Pay Less

*Bostwick Since 1856*

## CARPETS

## DRAPERIES

STELTER RICHARD; Milton Jct R12; ph LC 19F2; wf Ruby Hunt; ch Wesley; sec 8 R 240 a Ainsley Fst  
STONE ED; Milton Jct R12; Mother Mrs A Stone; sec 28 R 23 a; Mrs A Stone  
STONE GEO; Lima Center R1; wf May Johnson; ch Catherine; sec 20 R 177 a; Mrs F Craig  
STORCH OTTO; Lima Center R1; ph LC 6F21; wf Edith Matzke; ch Gladys, Raymond, Evelyn; sec 35 R 97 a; J L Schwinner  
STORCH WILL; Whitewater R2; ph 925F11; sec 1 R 190 a; Albert Larkin  
STURTEVANT WARREN; Lima Center R1; ph 5F4; wf Etta Lintvedt; ch Wesley; sec 35 R 100 a; Mrs Ida Sturtevant  
TEMPLETON ARCHIE; Lima Center R1; ph 7F4; wf Fmily North; sec 27 O 40 a  
THORNE E J; Milton; ch Edward, Herbert; "The Hickorys"; sec 36 O 80 a  
VICKERMAN W E; Milton Jct R12; ph x121; wf Alice Dohene; ch Alice E, Catherine, Genevieve, Margaret; sec 31 R 114 a; T Vickerman  
VICKERMAN WM; Milton Jct; ph x123; wf Eliz Kelley; ch Mary, Robert, Loretta, Ruth, Agnes; sec 30 O 161 a  
WAGNER ARTHUR; Whitewater R1; sec 25 O 37 a  
WAGNER FRED; Milton Jct R12; wf Bertha Bass; ch Muril, Richard, Harold; sec 19 R 220 a; E Godfrey  
WAGNER FRED; Lima Center R1; wf Harriet Minard; ch Fred, John, Thomas, Joe, Mary, Harry, James, Catherine; sec 15 R 160 a; Alex Paul  
WARNER A J; Whitewater R2; ph 906F22; wf Mary McIntire; ch Helen; sec 1 O 100 a  
WEISS LEONARD; Lima Center R1; ph 13F2; wf Clara Lackner; ch Edwin; sec 16 R 217 a; A R Dixon  
WELTER PETER; Whitewater R2; ph LC 14F12; wf Fanny Mutter; ch Philip, Steven, Esther, Lillian, Helmerth, Mathews, Millis; sec 4 R 160 a; A Stone  
WERFAL LEWIS; Milton Jct R12; ph x113; wf Sarah L Mawhinney; ch John, Frank, Muril, Clifford; "Sonny Brook Dairy Farm"; sec 19 O 115 a  
WESTRICK ALF; Milton Jct R12; ph LC 8F3; wf Amelia Craig; sec 33 O 7 a

WILLITZ ERNEST F; Whitewater R2; wf Martha Vick; ch Eva, Elmer, Margaret, Ruth, Florence, Clarence; "County Line Farm"; sec 4 O 96 a  
WOOD JOHN H; Milton R11; ph x88; wf Annabel Dunlavy; ch Walter, Mary, Annabel, Margaret; sec 32 O 120 a  
WRIGHT EARL; Whitewater R2; ph 906F21; Hazel Dickie; "Maple Grove Farm"; sec 12 R 100 a Frank W Wright  
YOUNG CHAS; Lima Center; R1; ph 5F2; Mother Mrs Henry Young; sec 35 R 80 a; H S Young

## Milton Township

ADDIE ALF; Milton Jct; R12; ph x56; wf Jane Cullen; ch Mary, Betty; sec 24 O 160 a  
ADDIE CLARENCE; Milton Jct R12; wf Ida Friedrick; ch Gladys, Harry; R 120 a; Mr Walkers  
AGNEW A W; Milton Jct; wf Rose Mills; sec 21 R 329 a; W S Agnew; R 100 a; Ray Hull  
ALBRIGHT W E; Milton Jct R13; ph x285; wf Emma Matzke; ch Albert, Etta; "Oak Lawn Dairy Farm"; sec 32 O 140 a  
ARNDT HERMAN A; Milton Jct R12; ph x48; wf Johanna Ghuke; ch Emma, Mary, Martha, Paul, Hattie, Mable; sec 23 O 40 a  
ARNOLD HARRY; Edgerton R4; ph Mil x295; wf Grace Hudson; ch Floyd, Eva, Charlie, Myra; sec 19 O 73 a  
BURHANS; sec 18 R 240 a; N M Rose est  
BALCH HOMER; Milton Jct R13; ph x358; wf Alice Slaght; ch Ila; sec 8 O 38 a  
BARNHART GEO; Milton Jct R13; ph x392; wf Dora Chamberlain; sec 10 O 42 a  
BARTZ C F; Milton Jct R13; ph x331; wf Augusta Clemons; sec 17 O 40 a  
BASSETT L C; Milton Jct R12; ph x32; wf Jennie Brooks; ch Alice; sec 12 O 63 a  
BASSETT RAY; Milton Jct R13; wf Elsa Stone; ch Hazel; sec 20 R 53 a; Mr Rohr  
BERNER L M; Milton R1; ph 136; wf Mary Felix; ch Alex, Loretta, Eliz, Helen, May, Louis; sec 36 R 160 a; Annetta Barden

# THE FARMERS BANK

Capital and Surplus, \$50,000

MILTON JUNCTION, WIS.

We Solicit Your Banking Business

To Serve Safeguard & Satisfy

BJEBGSTAD G H; Edgerton R4; sec 6 R 126 a;  
Henry Schmealling  
BLAISDALE FRANK A; Milton Jct R12; ph x53; sec  
23 O 36 a  
BOSS CLARENCE; Milton Jct R12; ph x36; wf Car-  
rie Bassett; ch Edith, Chester, Ethel; sec 12 O 78 a  
BROWN G E; Milton R1; ph x86; wf Luticia Apple-  
man; ch Violet, Merritt, Orland, Nestor, Donald;  
sec 36 R 120 a; L M Babcock  
BRYANT H & F; Koshkonong; sec 1 O 100 a  
BRYANT W C; Milton Jct R12; ph x37; wf Mar-  
gretta Hoag; ch Fannie, William; "Maple Grove  
Farm"; sec 1 O 105 a  
BURDICK H M; Milton Jct R12; ph 1693; wf Mattie  
Mendenhall; ch Lura; "Northdale Farm"; sec 22  
O 70 a  
CARY R L; Milton Jct R13; ph x256 wf Grace Glen  
ch Robert; "Glendale Farm"; sec 33 O 102 a

CRANDALL LEWIS; Milton Jct R12; ph x427; wf  
Evelyn Whitteu; ch Lewellyn, Virginia, Olive; sec  
15 O 157 a  
CRANDALL V S; Milton Jct R13; ph 1934; wf Pearl  
Holmes; sec 22 O 5 a  
CULLEN JOHN; Milton Jct R12; ph 1564; wf Esther  
Duckett; sec 22 R 54 a; H M Burdick  
DALLMANN OTTO; Milton Jct R13; ph x383; wf  
Ida Streicher; ch Clarence, Elizabeth, Paul, Carl  
Ida, Frank, Otto, Erna, Gladys; "Prairie Farm";  
sec 16 O 80 a  
DAVIS EARL; Milton R1; sec 25 R 159 a; A W  
Agnew  
DICKENSON L S; Milton R1; ph 1671; wf Maretta  
Holcomb; sec 27 O 9 a  
DIX PHILIP; Milton Jct R13; ph x335; wf Bertha  
Rahr; ch Elmer, Wilma; "Lake Side Ice Co"; sec  
20 O 3 a

## T. A. SAUNDERS & SON

A. B. SAUNDERS, Prop. and Mgr.

OFFICE Phone 451

Dealers in

**LUMBER, COAL AND FEED**  
**Specialists in Sudden Service**

Call us when in a hurry for Anything in our Line  
Milton, Wisconsin

CHAPMAN JOSEPH; Milton Jct R13; ph x338; wf  
Minnie Chapman; "Lakedale Farm"; sec 8 O 36 a  
COLEMAN FRED; Milton Jct R12; ph x39; wf Iva  
Kutz; ch Claude; sec 12 O 78 a  
COON E P; Milton Jct R13; ph x252; wf Mable Glen;  
"Coonhurs"; sec 32 R 174 a; D B Coon; sec 32  
R 132 a; Arthur Stockman Est  
COOPER MAURICE; Edgerton R4; sec 6 O 94 a  
COTTRILL ELDON C; Milton Jct R12; ph x423; sec  
23 Resident  
COURTNEY GEO; Milton Jct R13; ph x 417; wf  
Frances Parker; sec 4 O 240 a  
CRANDLE CALVIN; Milton; ph x432; wf Esther  
Rood; ch Flora, Esther; sec 23 O 40 a  
CRANDALL GEO JR; Milton Jct R13; ph x387; wf  
Mable Palmer; ch Walter, Miles; sec 8 O40 a  
CRANDALL IRVING; Milton Jct R12; ph 1562; wf  
Nellie Walrath; sec 27 O 10 a

DUCKETT GEO; Milton Jct R12; ph x119; wf; Ida  
Irving; ch Emily; sec 24 O 80 a  
EARLYWINE G B; Milton Jct R13; ph x277; wf Janie  
Pengre; ch Dorothy; sec 29 O 120 a  
FANNING PAT J; Milton R1; ph x241; wf Lula Mul-  
len; ch Agnes, Joseph, Paul, Cathleen, Charles; sec  
34 O 160 a  
FIELD FRANK; Milton Jct R13; ph x403; wf  
Harriet Wenham; ch Eldyn, Fern, Eihel, Clarence,  
Merrel; sec 10 O 75 a  
FREDERICK ARTHUR; Milton Jct R13; ph x321;  
wf Gertrude Astin; sec 20 ; R 119 a; Robert Fre-  
derick  
FURLOTT RALPH; Milton Jct R12; Ph x428; wf  
Sarah McDonald; ch Evelyn Ray; sec 15 O 76 a  
GOEHL HAROLD; Milton Jct R1; ph x129; wf  
Gladys Cary; ch Edward; sec 25 R 216 a; J B  
Borden

## W. B. MAXSON HARDWARE CO.

MILTON, WIS.

Hardware, House Furnishing Goods, Furnaces, Perfection Oil Stoves, Oils,  
Varnishes, Sherwin-Williams Paint, Sheet Metal Work.

# BLACKHAWK HATCHERY

## Wisconsin Accredited Hatchery

From Rock County's Best Flocks

QUALITY

PLUS

SERVICE

Featuring the Best of Breeds

We Hatch

Single Comb White Leghorns  
Single Comb Anconas  
Barred Rocks  
Buff Orpingtons

Single Comb Brown Leghorns  
White Rocks  
White Wyandottes  
S. C. Rhode Island Reds

R. C. Rhode Island Reds

126 Randall Ave.

Phone 327 W

Janesville, Wis.

GRANT E F; Milton Jct R1; ph x67; wf Harriet Skaggs; ch Ida, Ella; sec 35 O 140 a  
GRAMZOW WM; Milton Jct R13; sec 17 O 17 a  
GRAY CARL; Milton Jct R13; ph x414; wf Anabel Vincent; ch Donald, Evelyn; sec 9 O 90 a  
GRAY FRED M; Milton Jct R13; ph x418; wf Jessie Fox; ch Charles, Elwood, Marion, Clarence, Genevieve, Walter, Merton; sec 9 O 180 a  
GREEN GEO; Milton Jct R12; ph 1561; wf Lucretia Bickle; ch Goldwin; sec 27 O 7 a  
GREEN ROBERT; Milton Jct R1; ph x61; wf Jennie Crandall; ch Cora; sec 25 R 198 a; S C Hull  
GUNDERSON H E; Milton Jct R13; sec 16 R 74 a; Aug Smith  
HADDEN G A; Milton Jct R13; ph x386; wf Alice R Robertson; ch Catherine, Stewart, Marjorie; sec 17 R 95 a; J A Paul  
HARTWIG FRANK; Milton Jct R1; sec 36 O 60 a  
HEIMER CLAUD; Milton Jct R12; sec 8 O 153 a  
HELGESEN S A; Milton Jct R13; ph x327; wf Mary Kundert; ch Hilda, Marvin, Lillian, Elmer, Lester, Merwood; sec 21 O 99 a  
HERBERT FRANK; Milton Jct R1; ph x443; wf Esther Noren; ch Helen, Robert, James, Alice, Marie; sec 26 R 339 a; Goodrich Est  
HETH FRANK; Milton Jct R1; ph x171; wf Flora Robinson; sec 35 R 98 a; J Clark  
HETH LEO; Milton Jct R1; ph x174; wf Nora Last; sec 35 O 66 a  
HENKE C G; Milton Jct R1; ph x137; wf Bessie Free; ch Harold L; sec 36 O 40 a  
HOLLIDAY H J; Milton Jct R1; ph x178; wf Alice Pfeiffer; ch Geraldine, Rolland; sec 35 R 123 a; B E Coon  
HOLTZ GEO; Milton Jct R12; ph x434; wf Grace Louis; sec 22 O 119 a  
HUDSON AINSLEY; Milton Jct R13; ph x314; wf Tillie Sonseninger; ch Eugene, Virginia; sec 18 R 120 a; C T Hudson  
HUDSON RALPH; Milton Jct R12; ph x436; wf Lena Fiedler; ch Amelia, Genevieve, Janet, Leslie; sec 26 O 160 a

HUDSON W C; Milton Jct R13; ph x294; wf Flora Hagadorn; ch Gladys, Bernice, Josephine, Charlie, William, Donald; sec 19 R 80 a; H H Lewis  
HULL FRANK; Milton R1; sec 26 O 114 a  
HULL GENE; Milton Jct R12; wf Hattie Hugert; sec 12 R 127 a; R B Hull Est  
IVERSON JENS; Milton Jct R13; sec 32 R 120 a; O C Iverson Est  
JONES MRS FRANK (Mgt Krause) Milton Jct R13; ph x401; ch Frank Jr; "Advanced Stock & Dairy Farm"; sec 10 O 166 a  
JONES HARLOW; Milton Jct R12; ph x57; wf Bonnie Bassett; sec 24 R 185 a; C W Jones  
JOHNSON C R; Koshkonong; sec 1 O 112 a  
KANTER FRANK; Koshkonong; sec 2 O 53 a  
KERCHHOFF OTTO; Milton Jct R13; ph x336; wf Grace Pierce; ch Morie, Stenneth; "Rock River Valley Farm"; sec 17 O 69 a; sec 8 R 42 a; S S Pierce  
KIDDER GEO; Milton Jct R13; wf Catherine Kennedy; sec 30 O 120 a  
KIETH LOU; Milton Jct R12; wf Anna Louise Kaendt; ch Lewis, Roma; sec 28 R 53 a; S L Mabson  
KLUG FRED; Milton Jct R12; wf Anna Groskerutz; ch Esther, Mary, Lydia, Selma; sec 1 R 136 a; G H Pounder  
KLUG LEO J; Milton Jct R12; ph x35; wf Iva Trewin; ch Florence, Elva, Albert; "Oak Knoll Farm"; sec 11 O 122 a  
KLUG OTTO; Milton Jct R12; wf Mamie Miller; ch Marvin, Lewis; sec 14 R 160 a; Albert Klug  
KLUG PAUL J; Milton Jct R12; ph x47; Sisters Emma; Amanda; sec 14 R 99 a; Mrs B Klug  
KLUG THEO; Milton Jct R12; ph x310; wf Annie Klaves; ch Evelyn, Luella; sec 12 O 70 a  
KRAUSE ED; Milton Jct R12; ph x29; wf Emma Fox; ch Lucille Iona, Isabel, Allen; "Otter Creek Farm"; sec 11 O 80 a  
KRAUSE JOS; Koshkonong; ph x28; wf Augusta Schmitt; ch Louis, Elizabeth, Theo; sec 11 O 251 a  
KRUEGER HERMAN; Edgerton R3; wf Annie Stricker; ch Harold, Freda, Arthur, Verna, Herman; sec 7 O 97 a

**A Hardware Store with a Complete Stock at All Times.**

**Here You Will Find A Well Assorted Line of—**

**“Corbin Locks and Hinges”**

**“Alcazar Oil Cook Stoves”**

**“Sunbeam Parlor Furnaces”**

**“Roger Paints and Varnishes”**

**“Voss Washing Machines”**

# **Douglas Hardware Co.**

**Hardware, Stoves and Sheet Metal Work**

**15-21 So. River St.**

**JANESVILLE, WIS.**

KRUEGER AUGUST; Milton Jct R13; ph x323; wf Bessie Peabody; ch Edwin, Ruth, Francis; “Hickory Grove Farm”; sec 19 R 167 a; A W Maxson Est

KUNKEL RICHARD; Milton Jct R12; wf Amelia Fiedler; ch Edwin, Robert, George, Edith; sec 3 O 43 a; sec 11 R 53 a; WM KUNKEL

LANER HENRY; Milton Jct R13; ph x281; sec 33 R 216 a; J A Paul

LEE HENRY; Milton Jct R12; sec 2 O 92 a

LEWIS H H; Milton Jct R13; wf Mary Cook; ch Raymon; sec 29 O 117 a

LIMA K; Milton Jct R13; ph x334; wf Johanna Hanson; ch Harold, Gudrun sec 17 R 55 a; Erling Lim

MC BRIDE FRANK; Milton R1; ph 1031; sec 34 O 5 a

MC BRIDE J C; Milton Box 811; ph x242; wf Loretta Griffith; sec 33 R 120 a; W P McBride

MANOGUE JOHN; Milton Jct R13; ph x284; wf Sarah Kennedy; ch Leo, Ailene, William John Jr, Darrell, Joseph, Mercedes, Katherine, Margaret; “Twin Oaks”; sec 30 O 320 a

MARQUART D P; Milton Jct R12; ph x424; wf Treasure Wilmoth; ch Bernard, Lavene, Wyncie; sec 15 O 156 a

MARQUART RALPH; Milton Jct R12; ph x426; wf Annie Rye; ch Rosalie, William; sec 15 O 115 a

MARYOTT SISTERS; Milton Jct R13; Niece Lula Marvott; Elma Hamlin Henry, Johnnie, Lester, Walter; sec 17 O 62 a

MASTERSON JOHN; Milton Jct R12; ph x21; Bro Joseph; sec 10 O 167 a; R 200 a; Mr Masterson

MILLER HENRY; Milton Jct R13; sec 8 R 87 a; Wm Balch Est

MILLER LEMAN; Milton Jct R13; ph x382; wf Grace Thompson; sec 16 O 41 a

MORIARTY MARGARET; Milton Jct; ph 1691; sec 22 Resident

MORRIS F R; Milton Jct R12; ph x373; ch Lois, Frank; sec 21 O 15 a

MULLEN HARRY; Milton Jct; ph 1541; wf May Martin; ch James, Genevieve; sec 28 O 18 a

NELSON BASTIAN; Milton Jct R12; ph 422; wf Ella Serns; ch Weslie; sec 15 R 103 a; Chas Serns  
NELSON NORMAN; Milton Jct R13; ph x407; wf Carolyn Groth; sec 22 R 49 a; Mrs W J Nelson  
NOEY W P; Milton Jct; ph x296; wf Clara Knight; “Clarion Stock Farm”; sec 30 O 1555 a

OAKLEY NORVEL; Milton Jct R12; ph x 425; wf Ada Haas; ch Vivian; sec 22 R 136 a; Mgt Moriarty  
OSBORN FRED; Milton Jct; ph 1542; wf Dorothy Koon; ch Earl, Mary William; sec 28 R 6 a; Mrs Mary Osborn

PATTERSON W J; Milton Jct R12; ph x31; wf Mary Wolf; ch William; Mr & Mrs Clarence Carroll; “Highland View”; sec 12 O 42 a

PAUL W B; Milton Jct R13; ph x271; wf Clara M Kelley; ch Gwendolen; sec 30 O 277 a

PAUL A M; Milton Jct; ph 1791; wf Maud Thiry; sec 28 O 140 a

PEABODY W K; Milton R1; ph x177; wf Florence Mawhinney; ch Elnora, William, Hannah, Charles, Florence, Horace; sec 35 O 12 a

RICHTER WM; Koshkonong; ph x398; wf Mary Wonek; ch James; sec 3 O 91 a

ROBINSON SCOTT; Milton Jct R12; wf Mary Austin; ch Herbert; “Otter Creek Dairy Farm”; sec 11 O 236 a

ROGERS GEO; Milton Jct R13; ph x287; wf Mabel Radloff. ch Geo, Milton, May; sec 32 O 30 a

ROSE MAUD; Milton Jct R13; sec 7 O 20 a

RUPNOW HERMAN; Milton Jct R12; ph x34; wf Ruth Winsloff; ch Arthur; “Hillside View Farm”; sec 12 O 100 a

RUSCH AUGUST; Milton Jct R12; ph x59; wf Elsie Schoenland; ch Martha, Geo; sec 26 R 160 a; Mrs Mary Alexander

RUSCH HERMAN; Milton Jct R13; ph x333; wf Amelia Yanke; ch Henry; sec 17 O 130 a

RUTZ AUG; Milton Jct R13; ph x341; wf Martha Rusch; ch OTTO; Hilda; sec 8 O 130 a

RUTS WERNER; Milton Jct R13; ph 282; wf Catherine Conway; sec 29 R 203 R 203 a; A M Paul

SCHOONER CLARENCE; Milton Jct R13; ph x357; sec 8 O 52 a

# O'CONNELL MOTOR CO.

DODGE BROTHERS MOTOR CARS  
GRAHAM BROTHERS TRUCKS

Columbus Tires—Tempco Batteries—"Velvet" Oils  
Washing—Polishing—General Automobile Service

11 South Bluff St.

Janesville

25 South Main

SCHROEDER EMIL; Koshkonong; ph x17 Mil; "Grand View Farm"; sec 2 O 103 a  
SCHULTZ A W; Milton Jct; Foreman Lincoln Center Farm; sec 20 40 a  
SCHULTZ WALTER; Milton Jct R13; ph x328; wf Ella Bentz; ch Ruth, Earl, Nina, Carl; sec 20 R 116 a; F L Hull  
SELTZER WM; Milton Jct; sec 31 R 80 a; Arthie Reid  
SERNS WM; Milton Jct R13; ph x 409; ch Violet; sec 22 O 80 a  
SHUMAN ALEX; Milton Jct R12; ph 1933; wf Clara Ludolph; ch Charlie, Eunice, Donald; sec 27 O 21 a  
SIEVERT FERDINAND; Milton Jct R12; ph x38; wf Ernestine Schatschnider; ch Edward; sec 11 O 160 a  
SIMMONS GEO N; Edgerton; ph x311; Mary E Simmons Mother; Carrie, May, Ethel sisters; sec 18 O 145 a  
SMITH GEO; Milton R1; ph x127; wf Mary Zehren; R 57 a; John Prox  
SMITH GEO W; Milton Jct R13; ph x399; wf Mabel Vogel  
SMITH WM; Koshkonong; sec 2 O 118 a  
SPLITTER FRED; Milton Jct R13; ph x344; wf Clara Giese; "Koshkonong Stock Farm"; sec 7 R 139 a; Carl Splitter  
SPLITTER WM; Edgerton R4; ph x342; ch Eddie, Herman, Lydia; sec 7 O 40 a  
STEBBENS EDGAR; Milton Jct R13; ph x322; wf Julia Jensen; ch Merton, Roland, Estelle; sec 20 R 81 a; E R Hull  
STEBBINS GEO; Milton Jct R13; ph 1163; sec 28 O 71 a  
STETZELL ROB; Milton Jct R13; ph x402; wf Emma Starch; Bro Geo, Frank; sec 9 O 77 a  
STILLMACH PAUL; Milton Jct R13; ch Marvin, Walter, Marie, Lester; sec 9 O 110 a; Randall Thompson  
STOCKMAN WEST; Milton Jct; ph 1932; wf Anna Nelson; ch Charles, Christine; sec 21 O 34 a

TEGT HENRY Milton Jct; ph 1164; wf Emma Florke; ch Arthur, Edward, Philip, Dorothy, Henry; sec 33 O 37 a  
THIEBEAU HUNTING CLUB; Edgerton; sec 4 O 55 a  
THOMPSON G E; Milton Jct R12; ph x23; wf Nellie; sec 15 O 5 a  
THOMS WILL SR; Milton R1; ph x173; wf Maud Bucholz; ch Frederick; sec 35 O 12 a  
THRESCHER JOS; Milton Jct R12; ph x52; wf Bes-sie Westrick; sec 13 O 80 a  
THRESCHER WILL; Milton Jct R13; ph x325; wf Florence Duckett; ch Marion, Jean; sec 18 O 80 a  
TITUS CHARLES J; Milton Jct R13; ph x347; wf Emma Kinney; ch Elmer, Eileen, Irene; sec 7 O 100 a  
TRAYNOR ROB; Koshkonong; ph Mil x11; wf Ethel Ward; ch Harold; "The Traynor Stock Farms"; sec 3 R 160 a; Peter Traynor Est  
ULLIUS P U JR; Edgerton R4; ph Mil x318; wf Miss Otto; ch Franklin, Evelyn, Henry; sec 18 R 99 a; J W Richardson Est  
VINCENT MRS E D; Milton Jct R13; ph x353; wf Katie Swane; "Rock River Mellon Farm"; sec 8 O 170 a  
VINCENT F C; Milton Jct R13; ph x411; wf Mignon Whitford; ch Doris; "Lake View Farm"; sec 9 O 140 a  
VINCENT WILLIS; Milton Jct R13; ph x413; wf Ernestine Frank; sec 8 O 7 a  
VOGEL CHARLES L; Milton Jct R13; ph x396; wf Lena Probst; ch Ira, Lenora; "Springbrook Farm"; sec 3 O 160 a  
WEBBER A F; Milton Jct R13; sec 7 O 48 a  
WEBER ED; Milton Jct R13; ch Edna; sec 28 O 12 a  
WEBER FRANK; Milton Jct R13; sec 29 R 98 a; W G Atwell  
WENDORF ERNEST; Milton Jct R12; phx44; wf Ica Rusch; ch Alma, Willard; sec 14 R 86 a; C E Marquardt

DRY CLEANING

PRESSING

DYEING

"We Clean Everything from Gloves to Rugs"

Send Your Garments and Furnishings TO A CLEANING PLANT

We have the Largest and Best Equipped Plant in Southern Wisconsin

## BADGER CLEANERS & DYERS

Louis C. Kerstel

24 North Franklin Street

Phone 471

Arthur F. Karberg

Janesville, Wis.



# TOBACCO EXCHANGE BANK

Edgerton, Wisconsin

Capital - - - - \$50,000.00

Surplus & Undivided Profits 88,000.00

Largest Tobacco Center in the West

Home of the Highway Trailer Co.

Largest Trailer Plant in the World

Established 1897

WENSLAFF FRANK; Milton Jct R12; ph x43; wf Annie Wendorf; ch Henry, Howard, Edwin, Bernice; sec 23 O 80 a  
WENSLAFF LOUIS; Milton Jct R12; sec 22 O 100 a  
WENDORF RICHARD; Milton Jct R12; ph x54; wf Meta Probst sec 24 R 160 a; A M Paul  
WESTRICK FRED; Milton Jct R12; ph x46; wf Hattie White; sec 23 O 40 a  
WESTRICK ROBT R; Milton Jct R12; ph x42; wf Dorothy Ward; ch Maxine; sec 23 O 40 a  
WHITFORD BERYL; Milton Jct R13; ph x412; wf Luella Koon; sec 9 O 80 a  
WHITFORD HUGH; Milton Jct R13; ph x405; sec 15 R 230 a; John Mitchell Est  
WILLIAMS FRED; Milton Jct R12; sec 22 R 70 a; Arthur Williams  
WIXOM C F; Milton Jct R13; ph x292; wf Catherine Vickerman; ch Thos, Irene; sec 30 R 158 a; G D Wixom  
WIXOM G D; Milton Jct R13; ph x293; wf Teresa Conway; ch James, Mark; sec 19 O 184 a  
WOLSTROM BERT; Milton Jct R13; wf Ona Pierce; ch Lucille, Stanley; sec 16 O 80 a  
YALE H C; Milton Jct R13; ph x261; wf Martha Stockman; ch Emmett, Bert, Myrtle, Mae, Gladys, Harry, Stella; sec 32 O 158 a  
YOUNG B R; Milton Jct R13; ph x388; wf Alta Maryott; ch Lila, Gladys, Blanche, Ruth; sec 16 O 29 a  
ZIEBELL WM; Koshkonong; ph Mil x14; wf Sadie Kuckaan; ch Eva; sec 2 O 105 a

## Fulton Township

ALBRIGHT ART; Edgerton R4; ph Mil x297; wf Mary Wald; ch Willard; sec 25 O 78 a  
ALBRIGHT FRED; Edgerton R4; ph Mil x306; wf Winfred Cookshank; sec 23 R 187 a; Chas Albright  
ALLEN Mrs S L (Lucena Jessun); Edgerton R5; ph 319F14; ch Elna; "Allens Grove Farm"; sec 7 O 80 a  
ALWIN PAUL; Edgerton R5; ph 319F13; wf Mary Fisher; sec 7 R 80 a; Mrs Mary Post

AMUNDSON OLE; Edgerton R4; wf Olena Lund; ch Arthur, Norman; sec 30 R 200 a; M O Flom Land Co  
ANDERSON PETER O; Edgerton R4; ph 320F3; wf Laura Anderson; sec 28 O 120 a  
ARNOLD DAVE A; Edgerton R4; ph Mil x298; wf Eva B Hudson; ch Jessie, John; "Oakdale Farm"; sec 24 O 80 a  
ARNOLD CHAS; Edgerton R4; ph Mil x299; wf Clara Richardson; ch Earl, Ralph Florence, Lester; "Long View Farm"; sec 24 O 80 a  
ARTHUR HENRY J; Edgerton R1; ph 302F4; wf Blanche Gifford; ch James; sec 8 O 60 a  
ATTLESEY J H; Edgerton R1; ph 351F11; wf Jane Parr; sec 5 R 42 a; Petty Est  
BARTELL GEO; Janesville R2; wf Olga; ch Russell, Larner, Audry; sec 29 R 127 a; Conway Est  
BARTON GEO; Edgerton R5; ph 307F15; wf Olive Barton; ch Ernest; sec 11 O 65 a  
BECKER REINHOLD; Edgerton R4; ph 320F30; wf Clara Feidler; sec 27 O 78 a  
BECKER WILLIAM; Janesville R2; wf Martha Buetow; ch Pauline, Harold, Lorraine, Luella, Ferdinand; "Maple Grove Farm"; sec 25 R 250 a; Fred Becker  
BEGGS MIKE & PETER; Janesville R7; ph 9678; R11; "Waters Meet"; sec 31 O 69 a  
BIECK JOHN L; Edgerton R3; wf Fredericka Kempfert; ch Ella, Herbert, Arnold, Renetha; "Lake Side Farm"; sec 1 O 37 a  
BIGGAR THOS S; Edgerton R5; ph 306F12; wf Blanche Schofield; ch Elsie, Eunice, Lucy; sec 18 O 134 a  
BINGER ERWIN; Edgerton R5; wf Mable Binger; Evelyn Harvey, Francis & Lillian Kiester; sec 11 R 70 a; Frank Kaiser  
BITTERS JOHN; Edgerton R5; wf Annie Bitters; ch William, John, Henry Edward, Evelyn; sec 7 R 105 a; Geo Kothlow  
BODEN AXEL; Edgerton R1; ph 348F3; wf Stella Preston; ch Esther, Adeline, Ethel; sec 7 R 80 a; Zacharias Est

# Are You Just Keeping Chickens? Let Our Chicks Keep You.

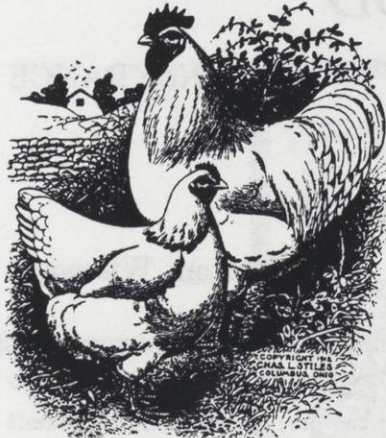

Get out of the rut of the ordinary farm system of just keeping chickens and make the chickens supply part of your farm income.

It is just as easy and a source of much more satisfaction to have a nice flock of standard bred, quality chickens, as a lot of mongrel stock, and your cash returns therefrom will be much greater. You will find the cost of carrying such a flock is less also.

Every bird, male and female in every flock furnishing eggs for our hatchery is individually examined for health, vitality, and the capacity to lay many eggs, by a competent poultryman.

Every flock is a State Inspected and Accredited one and 98% of our flocks carry the State grading as EXCELLENT. This is a record unsurpassed in the state. We hatch:

Barred and White Rocks  
Rhode Island Reds

S. C. W. and Brown Leghorns  
Buff Orpingtons

S. C. White Wyandottes

Right now is the time to get your order in for Baby Chicks.

W. W. Hammond, Owner

## EDGERTON QUALITY HATCHERY

State Accredited

Baby Chicks, Brooders,  
Supplies and Service.

Phone No. 77  
EDGERTON, WISCONSIN

BRACE FRANK C; Janesville R2; ph 9600R11; Mrs Henry Brace Mother; Louise Dickensen Niece; sec 33 R 160 a; H H Brace Est  
BRATLAND E H; Edgerton R1; wf Hilda Severson; ch Elnora; sec 6 O 40 a  
BROWN ART; Edgerton R3; wf Katherine Bates; ch James; sec 1 R 153 a; Chas Brown  
BROWN CHAS; Edgerton R3; ph 301F11; wf Tillie Peterson; ch Chas; sec 1 O 153 a  
BROWN FRED; Edgerton R4; wf Carrie Schmeling; ch Ralph, Howard; "Brown Bros Farm"; sec 16 O 84 a  
BUBLITZ J H; Edgerton R1; ph 348F15; wf Mary Wachlin; ch Elmer, Wilma, Edna, Esther, Willard; "Willow Meadow View Farm"; sec 6 O 160 a  
CARY CHAS A; Edgerton R4; sec 18 R 100 a; J W Richardson  
CARLSON JOHN G; Edgerton R6; wf Ida White; ch Margaret, Leo, Geo, Henry, Eleanore, Harry, Howard; sec 1 O 57 a  
CHRISTIAN A H; Edgerton R1; ph 318F22; wf Anna Young; sec 7 O 40 a  
CHRISTIANSON OLE M; Janesville R2; wf Marie Larson; ch Minnie, Alfil, Marie; sec 32 O 72 a  
CONDON WM H; Edgerton R6; ph 304F3; wf Minnie Kealy; ch William, Fred, Geo; "Maple Dale Farm"; sec 1 O 161 a  
CONWAY WM; Janesville R2; ph 9664R12; wf Margaret Dunlap; ch James, Leo, Bernice "Sandy Link Farm"; sec 35 R 300 a; E P Wixom Est  
COX MRS H W; Edgerton R4; ph 320F15; ch Ella, Harriet; sec 28 R 160 a; H W Cox Est  
DALMAN WM C; Edgerton R1; ph 306F4; wf Fredricka Affoldt; ch Leora, Clara, Florence; sec 8 O 85 a  
DANUFLSON PETER; Edgerton R5; ph 306F20; wf Sarah Munson; ch Ronnie, Dalmar, Clarence; sec 17 O 195 a  
DARLING E J; Janesville R2; wf Ida Thompson; sec 32 O 30 a  
DOERR PAUL A; Edgerton R3; ph 305F14; wf Marie Stricker; ch Carl; sec 2 O 60 a

DOERR WM R; Edgerton R4; wf Amelia Sebell; ch Bernice; sec 22 O 124 a  
DORAN MAX; Janesville R1; ph 316F12; sec 36 R 120 a; Aug Doran  
DORAN AUG F; Edgerton R4; ph 310F20; wf Amelia Wiesan; ch Carl, Paul, Ella, Henrietta Wiesan Sister; sec 13 O 145 a  
DOROW MRS W (Florentina Schaler); Edgerton R4; ch Emil, Geo, Reinhold, Martha; sec 9 O 5 a  
FALK CHAS F; Janesville R2; wf Amelia Menegshol; ch Sadie, Margaret, Harold; sec 32 O 143 a  
FARRINGTON ED; Janesville R7; ph 9678R12; wf Eliz O'Connor; ch Allen, Genevieve, Helen, Catherine, Clorice; sec 31 O 65 a  
FARRINGTON J B; Janesville R7; wf Esther; ph 9678R4; ch Frank, John; sec 31 O 69 a  
FEGGESTAD ANDREW; Edgerton R2; wf Karen Berkeland; ch Christ, Adolph, Alvin; sec 5 O 36 a  
FESENDEN LOUIS; Edgerton R4; Foreman sec 21 200 a; Chas Wilman  
FIEDLER AUG JR; Edgerton R4; ch Mabel Carl, Ferdinand, Alfred; sec 24 R 80 a; Aug Feidler Sr  
FIEDLER GUST JR; Edgerton R4; ph Mil x301; wf Alice Huebner; ch Gus Jr, Mildred; sec 24 R 135 a; Dr Otteson  
FIEDLER LOUIS J; Edgerton R4; ph 9625J2; wf Hertha Rutz; ch James; sec 14 O 104 a  
FIEDLER WM A; Janesville R2; ph 9600J2; ch Lillian, Edith, Herman, Marie, Elsie; sec 26 O 80 a  
FOX PETER; Edgerton R4; 329F23; wf Albertena Waldo; ch Karl; sec 21 O 75 aa  
FREDDENDALL WILMER; Edgerton R4; 310F5; wf Louise Fiedler; sec 12 R 115 a; John Affeldt  
FRITZKE AUG; Edgerton R4; wf Louise Ritzloff; ch Louise, Emma, Powell; sec 9 O 17 a  
FRITZKE BROS (Chas J & Frank); Edgerton R4; ph 320F14; Clara Dahلمان & Helen, wf & child of Chas J; sec 29 O 80 a  
FULTON JOHN; Edgerton R5; wf Mary Riney; ch Sarah, John, Samuel; sec 19 O 103 a  
GOEDE HERMAN; Edgerton R6; wf Martha Benz; ch Elsie, Lawrence Margaret; sec 1 O 80 a

# E. M. and R. E. LADD

LAW

REAL ESTATE

INSURANCE

## PROBATE WORK A SPECIALTY

Your Business Solicited, Appreciated and Protected

Office Phone 283—Res. Phone 293

Edgerton, Wisconsin

GRUNZEL HENRY J; Janesville R8; ph 9612J2; wf Emma Bultow; ch John, Clara; "South Fulton Stock Farm"; sec 35 R 60 a; E P Wixon Est  
GUNDERSON OLE P; Edgerton R2; ph 302F22; wf Louise Johnson; ch Oline, Paul; "Pleasant View"; sec 6 O 40 a  
GUNDERSON PETER; Edgerton R4; wf Sena Mathison; ch Loraine; sec 27 R 120 a; Mrs D W North  
HAGEBERG MARTIN; Edgerton R2; 302F14; wf Selma Bakken; ch Bernice, June; sec 5 O 154 a  
HAIN MORRIS; Edgerton R5; ph 355F21; wf Emma Hebel; ch James; sec 8 O 40 a  
HANDTKE AUG; Janesville R2; wf Charity Windsor; ch Helen; "Handtke's Corner"; sec 33 R 60 a; Wm Handtke  
HARTZELL MORRIS M; Edgerton R2; 302F15; wf Maude Gardner; ch Eva; "Orchard Home"; sec 5 O 40 a  
HARTZELL ROY; Edgerton R1; ph 348F14; wf Jennie Haugen; sec 6 O 120 a  
HARTZELL STERIL; Edgerton R1; ph 348F13; wf Ida Learn; sec 7 O 41 a  
HELLER FRED; Edgerton R4; wf Alga Lietz; ch Lucille, Alma, Edwin, Willard, Leo, Lester; sec 22 O 157 a  
HENDERSON WM J; Edgerton R5; ph 355F3; wf Ada Peach; Bro Tom Peach; sec 16 O 80 a  
HOFMAN MRS FRAD; Edgerton R5; wf Barbara Roll; Nephew Fred Roll; sec 18 O 72 a  
HORTON RICHARD; Edgerton R4; wf Mary Busbun; ch John; sec 33 O 160 a  
HOUSE THOS B; Edgerton R5; ph 355F4; wf Rose Voigt; ch Richard, Thos Jr; sec 9 O 113 a  
HUBBELL MRS E (Ella Aird); Janesville R5; ph 9610J1; Bro Wm; sec 33 O 74 a  
HUBBLE FRED; Edgerton R5; ph 349F12; wf Abbie Byrne; ch Harry; sec 25 O 190 a  
HUBBLE JOHN; Janesville R7; ph 349F12; wf Lucy Whitmore; Minnie Hubble Sister; sec 31 O 187 a  
HUBRUD JOHN; Edgerton; wf Miss Karen; sec 10 R 200 a; Schumacker Est

HURD SILAS J; Edgerton R4; ph 128; wf Shirley Shumway; ch Helen; sec 15 O 353 a  
HUSEN AUG; Edgerton R3; ph 305F22; wf Mamie Randolph; ch Violet; sec 1 O 14 a  
HUTCHINSON H L; Janesville R2; ph 9608; wf A Barr; sec 35 R 100 a; Geo Nelson  
JACKSON D P; Edgerton R4; wf Carrie Culton; ch Robert, James, Richard, William; sec 27 R 160 a; Mrs D W North  
JENSEN AGATON; Edgerton R4; ch Palmer & wf Wilma; sec 21 R 120 a; Chas Tall  
JENSEN O N; Edgerton R2; wf Miss Gifford; sec 5 R 80 a; Mrs Perigo  
JOHNSON BROS (Geo & Peter); Edgerton R4; sec 34 O 40 a  
JONES CHAS; Edgerton R6; wf Alma; ch Frederick; sec 1 R 80 a; Wm Condon  
KEALY BROS (John & Peter); Edgerton R4; ph Janes 9610J3; sister Ella; sec 28 O 145 a  
KEALY FRANK; Edgerton R5; ph 307F5; wf Anna Bishop; ch Edward; "Forest Lawn Farm"; sec 16 O 56 a  
KEALY MRS HENRY (Sarah Wildman); Janesville R2; ph 9610J4; ch Helen, Stanley; sec 33 O 80 a  
KIDDER CLARK; Edgerton R4; ph Mil x305; wf Elma Fross; ch Clark Jr, Mrs Eunice Kidder; sec 24 O 165 a  
KIDDER EARL D; Edgerton R4; wf Emelia Kidder; ch Mildred, Donald, Bernice, Buster, Earl Jr; "Ayrshire Stock Farm"; sec 24 O 160 a  
KIDDER REX; Edgerton R4; wf Emma Albright; ch Helen; sec 23 O 51 a  
KIDDER WM; Edgerton R4; wf Mildred Lumm; ch Buster; sec 14 R 59 a; Clark Kidder  
KLEMP PAUL; Janesville; ph Mill x274; sec 36 R 120 a; Wm Paul  
KLEMP WM; Edgerton R1; ph 355F20; wf Emma Lemke; ch Wilma, Agnes, Helen; sec 9 R 119 a; J D Hain Est  
KNOTT GEO; Milton Jct R13; ph x272; wf Helen Klinger; ch Amelia, Henry, Myrtle; "Hickory Hill Farm"; sec 36 O 118 a

## L. N. POMEROY PAINT COMPANY

Paint and Wallpaper Store

Authorized Duco Agency

Years of Experience Enables us to Place Most Skilled Workmen at Your Service

Phone: Res No. 207 White; Store No. 257

Edgerton, Wis.

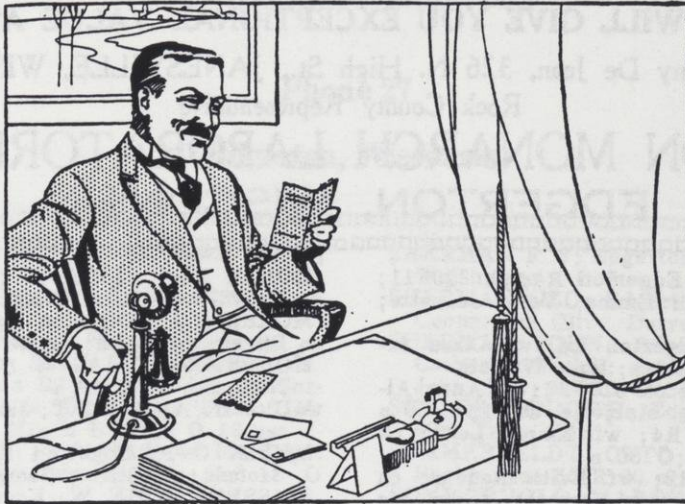

## Thinking of Tomorrow

Q If by some magic the curtain of the future might be drawn back and you could see life as it will be ten or twenty years from today — where would you be?

Q You know the answer. The men and women who will then have the most independence and influence in our community will be the ones who today think and plan most wisely for the tomorrows — and hold themselves ready to take advantage of every opportunity that comes.

Q Nothing will help you more, five or ten years from now, than the dollars you can save by starting today — and you can save best by getting some bank to co-operate with you. As members of the Federal Reserve Banking System we are prepared to co-operate with you in every way. Let us show you how to save and to make your money work for you.

### FIRST NATIONAL BANK

Edgerton, Wis.

Member of the Federal  
Reserve Banking System



Stockholder in the Federal Reserve Bank of Chicago

# WILLSON'S QUALITY PRODUCTS

Medical Preparations

Pure Ground Spices

Extracts

Pure Food Products

Toilet Soaps

Toilet Preparations

Mineral Stock and Poultry Preparations

Dips & Disinfectants

Fly Chaser

Farm Veterinary Supplies

EVERY PRODUCT WILL GIVE YOU EXCEPTIONAL VALUE AT A FAIR PRICE

Harry De Jean, 326 N. High St., JANESVILLE, WIS.

Rock County Representative

## WILLSON MONARCH LABORATORIES, Inc. EDGERTON, WISCONSIN

LANGWORTHY HARRY; Edgerton R4; ph 320F11; wf Margaret Horton; ch Emma, Vera, Jeanette; sec 21 O 80 a  
 LARSON SANDBURG; Edgerton R4; wf Clara Alwin; ch Olaf; sec 27 R 120 a; Rose Walreth  
 LEITZ ART; Edgerton R4; ph 310F23; wf Anna Albright; ch Harvey, Grace, Marjorie; sec 12 O 99 a  
 LEITZ FRED; Edgerton R4; wf Emma Leitz; ch Irene, Lawrence; sec 23 O 80 a  
 LEITZ GEO; Janesville R2; wf Edith Rodenz; ch Verner, Eliz, Erma, Clarence, Dorothy, Ruby, sec 33 O 181 a  
 LEMPKE ALBERT W; Edgerton R4; ph 320F20; ch Carl, Eliz; sec 20 O 122 a  
 LISTOL OLE; Edgerton R5; ph 319F20; sec 19 R 75 a; Peter Danielson  
 MC CANN JOE M; Edgerton R4; ch John; sec 16 O 20 a  
 MC CUAIG EARNEST; Edgerton R4; wf Carrie Scofield; ch Franklin, Douglas; sec 18 R 134 a; Thos Bigger  
 MC DONALD CHAS; Edgerton R4; ph 157F4; wf Ida Fields; sec 10 O 94 a  
 MC GRANE BROS (Wm, Jas Mont); Janesville R2; sec 32 O 71 a; sec 29 R 90 a; Jas McGrane Est  
 MC GRANE MRS JAMES (Mariah Beggs); Janesville R2; ch Susan, Mike, James, John; sec 29 O 90 a  
 MAAS H F; Edgerton R4; ph 310F11; wf Louise Ziebell; ch Albert, Elmer, Hilda, Louisa; Mrs Chas Ziebell; sec 12 O 115 a; R 112 a; Mrs Ziebell  
 MARTIN HENRY; Edgerton R4; ph Mil x304; wf Clara Nelson; sec 26 O 241 a  
 MILLER GRANT; Edgerton R4; wf Doris Oakley; sec 13 R 516 a; U/G Miller  
 MILLER RICHARD; Edgerton; ph 157F11; wf Eliz Janes; ch James, Mary; sec 15 O 30 a  
 MILLER U G; Edgerton; R4; wf Grace Lumm; "Oak Ridge Stock Farm"; sec 13 O 516 a  
 MOOR JOHN J; Edgerton R3; ph 305F11; wf Mary E Farrington; ch Esther; sec 2 O 140 a

MORSE MRS ALIDA F; (Alida Himple); Edgerton R4; "The William Himplill Farm"; sec 13 O 124 a  
 MORSE E H; Edgerton R4; ph Mil x312; wf Mabel Bliven; ch Helen; sec 13 R 124 a; Alida F Morse  
 MOULTHROPE JAS G (Gov); Edgerton R4; Bro Nick; sec 10 O 59 a  
 MURKWIN ADELBERT; Janesville R2; sister Orcela; sec 31 O 88 a  
 MURIN O P; Edgerton R5; ph 319F23; wf Anna Scofield; ch Oliver, George, Evelyn; sec 18 O 20 a  
 MUSSEHL JOHN W; Edgerton R5; ph 306F22; wf Catherine Reiss; ch Bernice, Arthur, Lucille, Catherine; "Pleasant View Farm"; sec 8 O 89 a  
 MYRLAND ROY; Edgerton R5; wf Gertrude Kirby; ch Frances; sec 18 R 40 a; Pease Est  
 OAKLEY GEO; Edgerton R4; wf Letta Kidder; ch Gladys, George; sec 24 O 40 a  
 OBERDIEK MARTIN H; Edgerton R5; ph 319F12; wf Anna Fritcke; ch Lydia, Louis, Martin Jr; "Elm Grove Farm"; sec 7 O 160 a  
 ODENWALDER JOHN L; Edgerton R3; ph 305F31; wf Marie Stricker; ch Emily; sec 1 R 79 a; Wm Stricker  
 OWEN MRS MABLE (Mable Wood); Edgerton R4; ph 320F21; ch Charity, Leigh, Royal, John, Doug-Bernice Sherman; ch Ruth, Chester; sec 12 O 59 a las; sec 20 O 192 a  
 PAGE HARRY; Janesville R2; wf Miss Oakley; ch Russell; sec 36 O 119 a  
 PAULSON CHRISTIAN; Edgerton R5; ph 307F4; wf Bergette Wickstrom; ch Loy; sec 18 O 182 a  
 PETERS HAROLD C; Edgerton R4; ph 157F22; wf Elsie Dallman; ch Harold, Allan; sec 9 R 62 a; H C Peters  
 PHILLIPS CHRIS; Edgerton R2; ph 302F3; wf Batilda Severson; ch Filma; sec 5 O 75 a  
 PIERCE CLARENCE; Edgerton R5; ph 307F15; wf Nora Barton; sec 18 R 110 a; Ole Staff  
 PIERCE HENRY E; Edgerton R3; ph 310 F21; Mother Mrs Hattie Pierce; "Pierce Stock Farm"; sec 1 O 116 a

## H. EBBOTT & SONS



"GOOD EQUIPMENT MAKES A GOOD FARMER BETTER"

Phone 136

Edgerton, Wis.

# DOYON LUMBER COMPANY

Lumber, Coal, Feed & Building Materials

QUALITY & SERVICE

Phone 27

Edgerton, Wisconsin

PIERCE W F; Edgerton R4; "Maple Dawn Farm";  
sec 12 O 12 a  
POMEROY MRS H S; Edgerton R1 ph 329F11; ch  
Fayette; sec 8 O 40 a  
POPE SETH; Edgerton R4; wf Florence Darling; ch  
Donal; sec 16 R 200 a; Mrs F W Southworth  
PRATT DUANE; Edgerton R1; ph 302F13; wf Ger-  
trude Thompson; Mother Mrs M L Pratt; "Plain View  
Farm"; sec 5 R 119 a; Mrs M L Pratt  
PRATT J D; Edgerton R5; ph 307F12; wf Ida Page;  
ch Arthur, Leon; "Riverside Farm"; sec 17 O  
196 a  
REILLEY JAS B; Edgerton R1; Bro John E; Sisters  
Mary, Margaret; sec 31 O 135 a  
RICHARDSON FRED; Edgerton R3; wf Leona Fore-  
man; ch Bernice; "Elm Side Farm"; sec 12 R 59 a;  
G L Richardson  
RICHARDSON G L; Edgerton R3; ph 305F3; wf  
Bernice Sherman; ch Ruth Chester; sec 12 O 59 a  
RODENZ ALBERT; Edgerton R4; wf Minnie Ro-  
renz; ch Paul, Carl; sec 9 O 5 a  
ROUSCH EDWARD; Edgerton R5; ph 306F11; ch  
Lorraine, Loretta, Helen, Elvira, Albert, William,  
Edward Jr; sec 8 O 59 a  
ROUSCH WM; Edgerton R4; wf Hattie Heauner; ch  
Robert; sec 23 R 120 a; John Paul  
SCHACHTSCHNEIDER AUG; Milton Jct R13; wf  
Amelia Stark; ch Harold, Carl, Annie, Edna, Lou-  
isa, Aug Jr; sec 36 R 282 a; Wm Paul  
SCHACHTSCHNEIDER LOUIS SR; Edgerton R3;  
ph 42Blue; wf Caroline Lehmann; ch Henry, Ar-  
thur; "Maple Shade"; sec 11 O 80 a  
SCHELDT WM; Edgerton R4; wf Miss Feddendahl;  
ch Ralph; sec 29 O 74 a  
SCHIELDT CARL H; Edgerton R4; ph 307F14; wf  
Clara Fritzke; ch Loraine Lois; sec 29 O 80 a  
SCHULTZ ROBERT; Edgerton R5; wf Viola Schultz;  
Bro Otto; R; Kate Reilly  
SCOFIELD WILLIS C; Edgerton R5; ph 307F20;  
wf Anna Burdick; ch Geo, Esther; sec 17 R 118 a;  
Scofield Est  
SHERMAN F B; Edgerton R3; ph 305F12; wf Onnie  
Walsh; sec 1 O 5 a  
SHERMAN GEO; Edgerton R3; ph 305F4; wf Edith  
Cooper; ch Olive, Darrell, Evelyn; sec 12 O 5 a  
SHERMAN JOHN; Edgerton R3; ph 305F13; wf  
Catherine Welch; ch Leora, Lawrence, Ed, Philip,  
John, Eva; sec 11 O 247 a  
SHOLES KENNETH; Edgerton R4; sec 14 R 130 a;  
Mrs Tillie Earl  
SOMMERFELDT OTTO; Janesville R2; wf Ruth  
Boehm; sec 33 R 80 a; Wm Sommerfeldt  
SOMMERVOLD MARTIN; Edgerton; wf Johanna  
Skaar; ch William, Clara, Myrtle, Harold; R 80 a;  
E M Ladd  
STAFF OLAUS; Edgerton R5; wf Lydia Mauried; ch  
Leo, Tora, Ole, Ruth, Esther, Paul; "Spring Wa-  
ter"; sec 8 O 128 a  
STRICKER WM; Edgerton R3; wf Amelia Rucks; sec  
1 O 79 a  
TEUBERT HERMAN H; Edgerton R4; wf Ella  
Raabe; ch Geo, Rynart, Olga, Elmer, Arnold;  
"Hurd Farm"; sec 22 R 200 a; Walter Atkinson  
THOMPSON J R; Edgerton R4; wf Alice Bancroft;  
ch John, Frederick, Carrie, Robert, George;  
"Ravenswood Farm"; sec 34 O 160 a  
THOMPSON MARK; Edgerton R4; ph 320F4; wf  
Addie Shibley; ch Lizzie, Grace; "Rest Haven  
Farm"; sec 22 O 81 a  
THORMAN OTTO; Janesville R2; ph 9612J3; wf  
Minnie Welzien; ch Ellen; sec 35 R 200 a; E M  
Lamb  
VIEN OTTAR; Edgerton R4; ph Mil x313; wf Rena  
Merrifield; ch Stanley, Alfred, Frank; sec 13 O  
157 a  
WALDO MRS CARL (Albright); Edgerton R6; ph  
301F12; ch Frances, Mabel; sec 25 O, 120 a  
WENTWORTH ARCHIE; Edgerton R4; ph 307F31;  
wf Hazel Wentworth; Mother Mrs Eveline Went-  
worth; sec 21 R 225 a; Mrs Eveline Wentworth  
Mabel Gress; ch Lawrence, Frederick; sec 14 O  
142 a

## C. HENRY TELLEFSON

Furniture and Undertaking

"Service and Quality"—Our Motto

Phones: Store 193; Residence 251

Edgerton, Wis.

# SCHALLER-YOUNG LUMBER CO.

All Kinds of Fuel and Building Material

## TOBACCO CASES

Telephone No. 6

Edgerton, Wis.

WARD P J; Janesville R2; wf Ethel Coates; ch Ruby; sec 34 O 100 a  
WILEMAN THOS; Edgerton R3; ph 310F3; wf Mabel Gress; ch Lawrence, Frederick; sec 14 O 142 a  
WILLE JOHN; Edgerton R4; wf Minnie Klemp; ch Norman, Leona, Hilda; sec 27 O 160 a  
WILLE JULIUS; Jamesville R2; wf Alma Lietz; sec 35 O 78 a  
WILLE WM; Edgerton R5; ph 355F11; ch William Jr, Viola Chas; sec 16 O 87 a  
WITT HERMAN R; Edgerton R5; ph 306F21; wf Emma Rousch; ch John, Herman; sec 8 O 100 a  
ZACHARIAS HEBER; Edgerton R1; ph 241 Blue; wf Sarah Harrap; sec 5 R 73 a; Will Flaherty  
ZIEMAN OTTO; Edgerton R5; wf Grace Ziemann; sec 18 O 80 a

ANDERSON JOHN J; Evansville R16; ph 832F4; wf Sarah Hanson; ch Elmer, Milcred, Milo, Willard; sec 20 O 80 a  
ANDERSON PETER; Edgerton R5; ph 320F3; ch Harold, Hans, Rose, Helen; sec 28 R 160 a; Ben Griffith  
ATTLESEY ERNEST; Edgerton R5; ph 349F13; wf Clara Wachlin; ch Norman; "Hill Crest Farm"; sec 24 R 136 a; C E Sweeny  
BARNARD LEE W; Evansville R16; ph 825F2; wf Tillie Kimberly; ch Ada Mabel, Wayne, Ethel, Elsie, Julia; "Golden Valley Farm"; sec 29 O 80 a  
BARRETT JAMES; Janesville R7; ph Edg 349F23; wf Mary Collins; ch Lawrence, Bessie; sec 25 O 105 a  
BARTZ A E; Edgerton R5; ph 345F11; ch Helen; sec 11 R 449 a; Tall, Brown & Nelson

## THE WISCONSIN TOBACCO REPORTER

The Only Newspaper in Edgerton

Prints All The Tobacco News

Subscription \$1.50 Per Year

EDGERTON, WIS.

## Porter Township

ADOLPHSON CHAS; Edgerton R1; ph 321F21; wf Augusta Swenson; ch Esther, Svea; "Meadowbrook Farm"; sec 2 O 179 a  
ADOLPHSON SETH; Edgerton R1; ph 321F30; wf Ella Stanke; sec 2 R 170 a; C Adolphson  
ALMOND ED; Edgerton R1; wf Florence Haley; ch Robert, Lloyd, Bertram; sec 3 R 80 a; Tom Stearns  
ALMOND MRS HARRY (Marie Clarnson); Edgerton R5; ph 345F14; ch Isabel, Wilfred, Henry, Mavis, Bernell; sec 15 R 258 a; Mrs Mgt Earl Est  
ANDERSON H N; Edgerton R5; wf Tena Steen; ch Arthur Marvin, Beatrice, Bertha, Louise, Ruth, Harold; sec 23 R 100 a; Thos Peach

BATES C H; Edgerton R5; wf Vera Boss; sec 22 R 320 a; C H Bates Est  
BERG ALFRED; Evansville R16; wf Gunda Julsett; sec 17 R 120 a; Martin Hanson  
BERGES WM; Edgerton R5; wf Gusta Gundlunch; ch Edwin, Esther; sec 28 R 100 a; O Shears  
BERKLAND OLE; Edgerton R5; ph 345F22; wf Bertha Lunde; ch Selma, Agnes, Werner, Arnold; sec 15 O 80 a  
BOYLE CHAS JR; Evansville R18; sec 9 R 79 a; Chas Boyle Sr  
BOYLE OWEN; Evansville R16; ph 827F3; wf Nora Giblin; ch Eugene, James; sec 33 O 180 a  
BOYLE WM; Janesville R7; sec 26 O 80 a  
BOWEN A V; Evansville R16; ph 812F14; wf Stella Severson; ch Roy, Ethel, Beth, Ruth, Leslie, Jimmie; "Sunnyslope Farm"; sec 19 O 158 a

## P. M. ELLINGSON HARDWARE CO.

Maytag Washer

South Bend Malleable Ranges

Erla Radio

Heavy Hardware for all Farms

Phone 41

Edgerton, Wis.

# SCHOENFELDT & FLENSBERG

Shearer Clinic Building

Pantorium and Radio Shop

Distributors of the Frigidiare

SPARTON RADIO

Telephone 64

Edgerton, Wis.

BRIGHT L W; Edgerton R5; ph Evans 827F4; wf Anna Paulson; sec 28 R 80 a; V Loudden  
BROWN AMOS; Janesville; wf Margie Earl; ch Florence, Grace, Vern, Inez, Clayton, Warren, Howard; sec 36 O 120 a  
BRUNSELL FRED; Evansville R18; ph 812F11; ch Alma, Oscar; sec 18R 120 a; F Brunsell Est  
BRUNSELL HAROLD; Evansville R16; ph 832F5; wf Helga Julseth; ch Bernice, Worth, Martha, Harold; sec 20 O 105 a  
BRUNSELL HARVEY; Evansville R16; wf Ida Julset; sec 19 R 160 a; Chris Julsett  
BURGESS WM; Edgerton R5; wf Augusta Gunlock; ch Edward; sec 27 R 100 a; Otto Shere  
CARLSON JOHN; Edgerton R1; ph 348F12; Mrs Kristiana Hockason Mother; Alma Carlson Sister; sec 2 O 80 a  
CASEY DENNIS; Edgerton R5; ph 345F4; wf Mary Lord; ch Lulu, John, Emmet; sec 16 O 133 a  
CONDON MRS T F (Ammarette Lay); Janesville R7; ph Edg 317F5; ch Robert, Harold, Hazel, Goldia; sec 36 O 80 a  
COOK T E; Janesville R7; ph Edg 317F11; wf Bertha Peterson; sec 25 R 160 a; H Thronson  
COX CLAYTON; Janesville R7; ph Edg 317F4; wf Emma Bates; sec 26 O 80 a  
DARLING CLAUDE; Edgerton R1; ph 318F23; wf Anna Sommerfeldt; sec 2 R 40 a; Clair Brothrud  
DUNSETH CHRIS; Edgerton R5; ph 345F3; sec 14 O 10 a  
ELLINGSON MARVIN; Evansville R16; ph 827F13; wf Amelia Paulsen; Mrs Belle Ellingson Mother; Sec 29 R 80 a; John Collins; sec 28 R 80 a; Ellingson Est  
ELY & PEASE; Edgerton R5; ph 319F21; Alexander ch of Wm Ely; Mr & Mrs Frank Pease & ch William, Mary, Ella; sec 13 R 240 a; Mrs Frank Pease  
ERICKSON BROS (Oscar & Percy); Edgerton; sec 21 R 200 a; Atwell & Dallman  
ERICKSON EDWIN; Evansville R18; ph 820F16; wf Marion Kohl; ch Lyle; sec 7 R 80 a; Lars Erickson  
EVLRSON CHAS; Evansville R16; ph 825F3; wf Anna VanWort; sec 30 O 60 a

FEGGESTAD HARRY; Evansville R18; wf Edith; sec 8 R 120 a; Lloyd Porter  
FENRICK HERMAN; Evansville R16; ph 826F3; wf Grace Milbrandt; ch Clifford, Edward, Evelyn; "Fenrick Holstein Farm"; sec 33 O 99 a  
FORD ED; Evansville R18; ph Edg 345F20; sister Margaret; Bro John; sec 16 O 160 a  
FORD ROB F; Janesville R7; ph Evans 813F5; wf Agnes Moore; ch James, Catherine, Ruth, Bernice; "Klondike Stock Farm"; sec 34 O 160 a  
FORD T E; Edgerton R5; ph Evans 813F21; wf Catherine Casey; ch Dennis, Mayme, Doty; sec 22 O 177 a  
FOSS KNUTE; Stophton R4; wf Josephine Dregner; ch Johanna, Esther, Kenneth; "Willow Dale Farm"; sec 4 O 60 a  
FOX WILLIS; Janesville; ph 317F15; wf Lillian Spaun; sec 36 R 100 a; Ed Fox  
FURSETT ALFRED; Evansville R16; wf Helga Egner; sec 20 O 39 a  
FURSETH JACOB; Evansville R16; ph 812F3; wf Sophia Julsett; ch Harry sec 17 O 335 a  
FURSETT JOHN; Evansville R16; ph 813F14; wf Josie Friberg; sec 20 R 236 a; J Furseth  
FURSETT MARTIN; Evansville R16; ph 825F5; wf Charlotte Johnson; ch Henry; sec 29 O 160 a  
GALAUNER JOHN; Janesville R7; wf Eva Crowe; ch Steve, Peter, Mary, Eva, Lena, Anna, John Jr; sec 27 R 142 a; Steve Dooley  
GARDINER IRVING; Edgerton R1; ph 318F13; wf Dorothy; ch Lorraine; sec 12 O 120 a  
GAREY ELMER B; Edgerton R1; ph 321F20; wf Florence Halverson; ch Percy, Ronald; sec 2 O 160 a  
GILLEY WILLIAM; Edgerton R1; ph 321F4; ch Ina, Mary Gilley sister; sec 3 O 76 a  
GREEN ARTHUR; Evansville R16; ph 827F2; wf Blanch Wheeler; sec 27 O 160 a  
GRIFFITH WILLIS; Evansville R16; ph 825F13; wf Bessie Broughton; ch Edwin, Martell; sec 30 O 100 a

## THE EVANSVILLE REVIEW

Established 1866

Evansville, Wis.

"THE OLD HOME PAPER"

Printers of Everything that Serves the Farmer



ESTABLISHED 1897

# THE STATE BANK OF EVANSVILLE

CAPITAL, SURPLUS AND PROFITS  
OVER

**\$50,000.00**

EVANSVILLE, WISCONSIN

# FARMERS and MERCHANTS STATE BANK

EVANSVILLE, WIS.

CAPITAL AND SURPLUS  
**\$50,000.00**

STRONG AND CONSERVATIVE

3%

PAID IN OUR  
SAVINGS DEPARTMENT

HAAKENSEN HANS; Evansville R18; ph 832F12; wf Bertha Larson; ch Henry, Hans Jr, Thelma, Edwin; sec 20 O 80 a  
HAAKENSEN JOHN; Evansville R18; ph 832F23; wf Raren Hatlen; ch Omar, Borghild, Haaken; "Oak Lawn Farm"; sec 20 O 80 a  
HAAKENSEN OLE JR; Edgerton R5; ph Evans 832F3; wf Alice Julsett; ch Chester, Morris, Beulah; sec 21 O 80 a  
HAAKENSEN OLE SR; Evansville R18; ph 832F21; wf Bertha Hanson; ch Bennie, Laura; sec 16 O 120 a  
HADLEY H C & ARTHUR; Janesville R7; ph Evans 813F11; wf Emma Dowse; ch Beulah; sec 27 O 124 a  
HAGEN C R; Evansville R16; ph 826F23; wf Jennie Fursett; ch Arlett, Doris; sec 32 O 100 a  
HAGEN HALVOR; Evansville R16; ph 826F11; wf Jennie Olson; ch Earl, Darrell; sec 32 O 84 a  
HALVERSON PAUL; Evansville R17; ph 810F4; wf Mgt Veney; ch Ruby, Warren, Kenneth; sec 33 O 80 a  
HANDTKE FRANK; Janesville R7; ph Edg 317F30; wf Frances Condon; sec 35 R 120 a; Frank Handtke  
HANDTKE WM; Janesville R7; wf Elnora Stewart; ch Paul; sec 35 O 120 a  
HANSEN HERMAN; Evansville R16; ph 832F2; wf Gunda Anderson; ch Hjalmar Arthur, Harry, Gladys, Morris, Marion; sec 20 O 80 a  
HANSON MARTIN; Evansville R16; ph 812F13; Mrs Martin Berg Mother; sec 17 O 121 a  
HARDWICK BROS (Will, Morris); Edgerton R1; ph 321F3; sec 3 O 160 a  
HARDWICK CLAIR F; Stoughton R4; ph Edg 221F15; wf Ruth Slagg; ch Catherine; sec 4 O 79 a  
HARRIED HERBERT; Edgerton R1; ph 348F23; wf Clara Kaupanger; ch Maien, Omar, Elmer, Adolph, Earl; sec 1 O 160 a  
HARTZLL CHAS; Edgerton R5; ph 349F30; wf Minnie Benash; ch Lester, Henry, Ruben; sec 14 R 160 a; Willis Scofield

HATLEN CARL; Evansville R18; wf Catherine Maybe; sec 18 R 120 a; Mrs Martin Berg  
HATLEN MRS J; Evansville R16; ch Norman, Ole, Teddy, Mungner, Marie, Mildred; sec 18 R 232 a; Hatlen Est  
HORNE R E; Evansville R17; wf Mary C Baumann; sec 32 O 160 a  
HUBBELL FRED; Edgerton R5; ph 349F12; wf Abbie Byrne; ch Harry; "River View Farm"; sec 25 O 160 a  
HUBBLE WM; Edgerton R5; wf Florence Zacharias; ch Carlton; sec 24 O 60 a  
HUMMERSTAD OLE; Evansville R18; wf Anna Dramsrud; ch Ora, Ruth, Ralph & Wife Hazel Osterlander; sec 8 R 162 a; Spike & Ladd  
HYLAND JOHN; Edgerton R1; ph 321F23; wf Mary Lay; ch Genevieve, Marie, John Jr, Alice; sec 3 O 143 a  
JENSEN ALEX; Edgerton R1; ph 318F12; wf Anna Larson; ch Ralph, Verne, Mav, Florence; "Fair View Farm"; sec 12 R 160 a; Ed Jensen  
JENSEN ED JR; Edgerton R1; ph Evans 813F12; wf Susie Nelson; ch Evelyn, Malcolm; sec 11 O 222 a  
JENSEN ED SR; Edgerton R1; wf Minnie Julseth; sec 12 Resident  
JENSEN O N; Edgerton R1; wf Stella Gifford; ch Marion, Verne; sec 7 R 80 a; E M Ladd  
JOHNSON NEIL; Edgerton R5; ph 349F14; wf Besie; sec 23 O 40 a  
JOHNSON NELS; Edgerton R7; ph Evans 813F6; wf Minnie Berkevold; ch John, Montfred Arthur; sec 16 O 174 a  
JULSETH CHRIS; Evansville R16; ph 812F21; wf Carrie Halverson; ch Henry, Martin, Edna, Harvey Brunzell & wf Ida Julseth; sec 18 O 173 a  
JULSETH ED; Evansville R16; ph 826F12; wf Emma Haakkenson; ch Esther, Marion, Edwin, Allen, Glenn; sec 33 O 100 a  
JULSETH INGUAL; Evansville R18; sec 7 O 354 a  
JULSETH LAWRENCE; Evansville R16; ph 825F21; wf Della Davis; sec 19 R 77 a; Chris Julseth

# Evansville Grain and Feed Co.

Starting Our Sixth Year With You. Each Year the Number of Our Friends Grows Larger. We are Glad to See You. When in Evansville Make Our Office Your Meeting Place.

Wm. Bewick and L. B. Cumming

Phone 213

Evansville, Wis.

KERSTEN CHAS; Edgerton R5; ph 832F14; wf Lillian Hackbarth; ch Chas, Robert; sec 16 R 173 a; Chas Ross  
 KERSTEN HERMAN; Edgerton R5; ph 349F20; wf Cora Benash ch Helmar; sec 26 R 160 a; B W Towns  
 KJERNES, BROS; Edgerton; ph 318F20; Hskpr Tena Grettybeck; sec 11 O 121 a  
 KJERNES OLE; Edgerton R1; ph 318F5; wf Ingeborg Grettybeck; sec 11 O 328 a  
 KJERNES OSCAR; Edgerton R1; ph 318F31; wf Alice Heggstad; ch Owen; sec 11 R 140 a; Ole J Kjernes  
 KLEMENHAGEN WM Edgerton R1; ph 316F33; wf Caroline Peters; ch Wm Jr; sec 1 O 106 a

MC CARTHY BROS; Edgerton R1; ph 343F23; Mrs Mary McCarthy; sec 10 O 176 a  
 MC CARTHY CHAS; Evansville R18; wf Mary Farburg; ch Margaret, Florence, Alice, Charles, Catherine; sec 5 O 111 a  
 MC CARTHY C W; Edgerton R5; ph 345F21; wf Mgt Downey; ch Dennis, Margaret, Clarence, Dan; "Prairie Farm"; sec 10 O 179 a  
 MC CARTHY JILES; Edgerton; wf Miss Crowley; ch Marie, Nellie; sec 4 O 40 a  
 MC CARTHY J J; Evansville R18; wf Frances Desmond; ch Marguerite, Frances William, Desmond; sec 17 O 80 a  
 MC CASLIN F C; Evansville; sec 4 R 357 a; Chas Miller

## Exclusive Distributors

Nationally Known Labeled Wear  
 for Women, Misses, Men, Youths & Boys  
 on TERMS THAT SUIT ALL  
 at PRICES THAT PLEASE ALL  
 for QUALITY THAT BEATS ALL

**KLASSENS** 27 W. Milwaukee St. Janesville, Wis.

## L. L. THOMPSON

Authorized Sales and Service

*Lincoln Ford Fordson*

### CARS-TRUCKS-TRACTORS

Automotive Equipment, Power Farmer Implements  
 Genuine Ford Parts  
 Phone 82

128 East Main St. Evansville, Wis.

KLOFTON OLE; Evansville R18; ph 820F5; wf Amelia Moe; ch Hjalmar, Roy, Olof; sec 7 O 117 a  
 KNUDSON JOHN; Evansville R16; ph 826F14; wf Esther Odland; ch Vivian, Duane Jack; sec 28 O 140 a  
 KOPKE HERMAN; Janesville R7; wf Eliz Benash; ch Evelyn; sec 26 R 80 a; B W Towns  
 KPIJGER EDWIN; Evansville R19; ph 808F5; wf Hazel King; sec 30 Mgr 92 a; W G Patterson  
 LAWRENCE MRS WM; Evansville; ch John, William; sec 2 O 232 a  
 LEARN ELMFR; Edgerton; ph 348F22; wf Helena Becker; ch Ruth Ann; sec 1 O 60 a  
 LUND MARTIN; Edgerton; ph 318F11; wf Lena Seivert; ch Edna; sec 12 R 120 a; E M Ladd

MC GINLEY NEIL; Edgerton; ch Mary; sec 10 O 20 a  
 MANTHEI CHAS; Janesville R7; ph 317F24; wf Bertha Tiegs; ch Chester; "Maple Hill Farm"; sec 36 O 80 a  
 MILLER BERT; Evansville R18; ph 820F12; wf Edna Townsend; ch Herbert, Raymond, Inis, Donald; sec 6 R 190 a; C F Miller  
 MILLER WALLACE; Janesville; wf Kate Daniels; ch Grace; sec 25 O 60 a  
 MOORE MRS JULIA (Julia Mallowney); Edgerton R1; ph 321F5; ch Emmett, Ella, Ethel; sec 3 O 155 a  
 MURPHY JAMES; Janesville R7; ph 317F22; wf Sarah McNiece; ch Anna, Joseph; sec 36 O 40 a

## The Chiropractic Health Home

"Neurocalometer Service"  
 Palmer Graduate

Member W. C. A., Wis. Alumni of the P. S. C.  
 Sigma Phi Chi Sorority  
 MAUDE WINSHIP MACKIN, D. C., Ph. C.  
 Telephone 102

317 Dodge St. Janesville, Wis.



**JANESVILLE CITIZENS LOAN  
 AND INVESTMENT COMPANY**  
 JANESVILLE, WISCONSIN

# SOLIE LUMBER COMPANY

Building Materials

Phone 139

16 North River Street

Janesville, Wis.

MYRLAND LEONARD; Evansville R16; ph 812F15; Mrs Myrland Mother; sec 17 R 90 a; Jacob Fursett  
NELSON ANDREW; Evansville R18; wf Dena Judee; ch William, Gertrude, Obert, Anna, Tom; sec 5 O 56 a  
NELSON BROS (Carl & Frank); Edgerton R1; ph 317F3; Mildred Peckham wf of Carl; sec 11 R 13 a; Chas Nelson  
NELSON SAM; Evansville R16; ph 812F22; wf Lena Anderson; ch Martin, Christ Lester; sec 19 O 77 a  
NIGHTINGALE WM; Evansville R16; wf Elsie Natz; ch Vernice, Lucile, Melvin; sec 29 R 80 a; John Collins Est  
NORBY SIGFORD; Evansville R16; ph 812F12; wf Johanna Olson; ch Thelma, Segrund, Harold, Lillian, Mildred; sec 5 R 110 a; J F McCarthy  
NORUM JAMES; Evansville R16; ph 832F11; wf Hoakinson; ch Jens, Ellen; sec 20 O 120 a  
OLESON GUS; Janesville R7; wf Martha Peterson; ch George, Gus Jr, David Paul, Annie, Minnie, Lloyd, Sernon, Norman, Lena; sec 26 R 76 a; Mrs Wm Barrett

PIERCE LOCKE; Evansville R17; ph 810F5; ch Rolfe, Theo, Gretta; sec 32 R 160 a; F J Pierce Est  
POPANZ O F; Evansville R19; ph 226W; wf Catherine Miller; ch Orval Jr; sec 33 R 140 a; Chas Popanz  
PORTER MRS J B; Evansville R18; ph 820F14; ch Wallace, Joe Rockford; sec 5 O 320 a  
PORTER LLOYD; Evansville R18; wf Lucy Biglow; ch Edna, Harold, Lorraine; "Rolling Meadow"; sec 8 O 120 a  
PORTER WARREN; Evansville R18; ph 832F22; wf Eva Howard; ch Robert, June, Paul, Billie; "Happy Hollow"; sec 16 O 120 a  
RAYMOND CHAS; Edgerton R5; ph 319F22; wf Ethel Sayre; ch Louise, Catherine, Hollister, Jack; sec 14 R 120 a; E S Raymond Est  
REE MARTIN; Janesville R7; wf Jennfe; ch Roy, Elta, Hazel Russell, Marcella; sec 35 O 80 a  
REILEY MICHAEL; Evansville R16; wf Catherine Brennan; ch Celia, George, Agnes; sec 34 O 80 a

## H. F. SILVERTHORN

FUNERAL DIRECTOR

Our equipment and stock is the finest in Rock County. Lady Assistant for Women and Children's cases. Phone at my expense day or night.

Orfordville,

Phone 82

Wis.

OLESON OLAF; Edgerton R5; ph 349F21; wf Anna Anderson; sec 23 O 79 a  
OLSON H I; Evansville R16; wf Nora Everson; ch Harold, Julian, Isabel Esther, Kenneth, Norman; sec 7 R 335 a; Fred Miller  
OLSON O M; Evansville R16; ph 825F12; wf Annie Mickelson; ch Orvin, Roy; sec 30 O 90 a  
OLSON THORPIN; Evansville R16; ph 825F4; wf Marie Heggem; sec 29 O 160 a  
PEACH ERNEST; Janesville R7; ph 317F31; wf Ina Fessenden; ch Ralph, Russell; sec 22 O 100 a  
PEACH FRED; Janesville R7; ph 317F20; wf Ora Fessenden; ch Kenneth, Vern; sec 26 O 163 a  
PEACH MRS ROBERT (Ella Carson); Edgerton R1; ph 318F4; ch Glen; sec 11 O 101 a  
PETERSON BROS (Olaf & Peter); Janesville R7; ph 317F13; wf of Peter, Sofa; ch Luella, Ralph, Clara, Samuel; sec 27 O 110 a  
PETERSON CHAS L; Evansville R16; ph 812F31; wf Fannie Zimmerman; ch Vaughn, Gladys; sec 19 O 160 a

REESE MERLIN; Evansville R18; ph 820F13; wf Clara Fursett; sec 6 R 180 a; O Fursett  
SAYRE FRANK; Edgerton; wf Lucia Page; ch Kitchell; Baxter Sayre & wf, Mildred Bunce; sec 13 O 120 a  
SAYRE JAMES; Edgerton R5; ph 319F4; wf Ida Evans; ch Kenneth & wf Mary Doane; "River Side Farm"; sec 13 O 113 a  
SCHULTZ HERMAN; Edgerton R5; wf Anna Benash; ch Walter, Viola, Ernest, Herman, Isabel, Lawrence, Malcolm, Julius; sec 24 R 158 a; Aug Handke  
SCHULTZ ROBT; Edgerton R5; wf Viola; sec 21 R 120 a; Fred Howe  
SEVERSON HELMER; Evansville R18; sec 6 R 154 a; Kerren Bros  
SHAW EMMETT; Edgerton R1; ph 348F24; sec 1 O 120 a  
SHERE OTTO; Edgerton R5; wf Augusta Gunlock; ch Edward; sec O 20 a; sec 28 R 80 a; Wm Burgess stance; ch Clara, Olga, Alfred, Virginia Kenneth; rick; Wm Petty; sec 1 O 120 a

JANESVILLE'S GREATEST CLOTHING AND SHOE STORE

Our Policy—Careful Purchasing Making Possible  
Quality Merchandise at Popular Prices

## REHBERG'S

It Pays to Grow Beets for the

# ROCK COUNTY SUGAR COMPANY

THE SAFEST OF ALL CROPS

A Ready Market at a Stated Price; No Cash outlay Necessary to Start  
Janesville, Wis.

SKAAR MRS HENRY (Mgt Kalseth); Edgerton; ch Lloyd Hazel; sec 14 O 66 a  
SKAAR PETER; Edgerton R5; ph 349F22; wf Lena Sommervold; ch Clara, Ole, Paul; "Yahara Farm"; sec 24 O 60 a  
SONNE OLAF; Edgerton R5; ph 319F11; wf Constance; ch Clara, Olga, Alfred, Virginia, Kenneth; sec 13 O 71 a  
SPIKE J J; Edgerton R1; ph 348F11; wf Clyda Herrick; Wm Petty; sec 1 O1 20 a  
STALEY WALLACE; Edgerton; wf Staley Gazell; ch Ivan, Lucille, Arlie, Elwyn; sec 5 R 175 a; Fred Chapin  
STEARNS THOMAS; Evansville R18; ph 345F12; wf Alma Fessenden; ch Lloyd; sec 9 O 193 a  
SWARTZ CHAS; Evansville; ph 810F12; wf Sarah Setzer; ch Lila Grace; "Alfacorn Dairy Farm"; sec 31 R 160 a; Guy Barnard  
SWEENEY JOHN; Edgerton R1; ph 321F11; wf Mgt McCarthy; ch John Jr, Margaret, Roger, Elizabeth, Anna, Lyle; "Fair View Farm"; sec 3 O 120 a

WALL FLOYD; Evansville R16; ph 810F11; wf Anita Winters; ch Wayne, Donald; sec 31 R 347 a; John Wall  
WALLIN MRS A K (Hannah Sayre); Edgerton R5; ph 319F3; sec 14 O 123 a  
WHALEY GEORGE; Edgerton R1; ph 318F21; sec 12 R 40 a; Ed Nalen  
WHEELER ERNEST; Janesville; sec 35 O 130 a  
WHEELER JOE; Evansville R16; ph 827F11; wf Connie Perigo; sec 34 O 150 a  
WHITE ERNEST; Evansville R16; sec 33 Mgr 190 a; Garden Canning Co  
WRIGHT WM; Evansville R16; sister Kate; sec 29 O 80 a  
YOUNG FRANK; Edgerton R1; ph 321F14; wf Mary McCarthy; ch Earl, Dorothy, Celia, Ilen, Eleanor, Mary; sec 3 O 190 a  
YOUNG THOMAS; Stoughton R4; ph Edg 321F13; wf Emily Wileman; ch Charles, James, Harold, Helen, Ruth, Ralph, Florence, Lawrence, Franklin; sec 4 O 86 a  
YOUNG WILLIAM; Edgerton R5; sec 12 O 40 a

## JIMMIE CROAKE

CLOTHING AND SHOES

Suite 25-30-35

6 South Main Street

Janesville, Wis.

THOMPSON FRANK; Brooklyn R4; ph Edg 815F22; wf Crystal Hollarbusch; ch Donald, Dale, Flo, Elden, Gordon, Roger, Vaughn; sec 18 R 90 a; A Baldwin Est  
THOMTSON MARTIN; Janesville R7; sec 35 R 160 a; Chas Sweeney  
TIERNAN JOE; Edgerton R5; Sister Theresa; sec 27 O 61 a  
TOBIN WM J; Janesville; wf Marie Lay; Mr & Mrs John Lay; sec 25 R 80 a; John Lay  
TOFSLAND OLE T; Edgerton R1; ph 318F14; sec 12 R 160 a; Joe Laurens  
TOLLES PLINY; Evansville R16; ph 812F2; wf Blanch Morrison; sec 19 R 160 a; W M Tolles  
TOWNE B W; Janesville R7; ph Evans 813F22; wf Sarah Peach; ch Malcolm; "Bedford Stock Farm"; sec 26 O 388 a  
VINEY FRANK; Evansville R18; wf Emma Boden; ch Lyle, Earl; "Shady Lawn Farm"; sec 4 O 87 a  
WACHLIN HERMAN; Edgerton R5; ph 349F3; wf Artie Attlesey; sec 23 R 100 a; Celia Peach

ZINN WILL; Evansville R18; ph Edg 345F13; wf Anna Moe; ch Margaret, Ellen, Frederick, Barbara, Wanda, Esther; sec 9 R 140 a; Alb Julseth

## Union Township

ABEY FRED; Evansville R19; ph808F4; wf Fannie Elmer; sec 30 R 77 a; Martin Rasmussen Est  
ALLEN EARL; Evansville R19; ph 815F2; wf Barbara Elmer; ch Elmer, Ruth, Kenneth, Raymond, Arlene; sec 18 O 125 a  
ANDERSON ANTON; Evansville R16; ph 816F2; wf Lena Olson; ch Andrew, Elizabeth; sec 24 O 40 a  
ANDERSON JAMES; Brooklyn; wf Anna Knudson; ch Ray, Harold, Elmer, Paul, Maud; sec 8 O 80 a  
BALLARD LYLE G; Evansville R16; ph 816 F5; wf Beulah Jones; ch Evelyn, Homer, Wayne; sec 23 R 84 a; C G Blackman

## T. J. ZIEGLER CLOTHING CO.

Janesville, Wisconsin

HART SCHAFFNER & MARX CLOTHES

PATRICK-DULUTH PRODUCTS

JOHN B. STETSON HATS

Joseph M. Connors

Only the Best Grade of Granites Used

An Absolute Guarantee With Every Contract

Edward Dobson - Elliot E. Dobson

## JANESVILLE MONUMENT COMPANY

A Large Supply of Finished Memorials Always on Display

Phone 2154

414 West Milwaukee Street

Janesville, Wis.

BARTZ H F; Brooklyn; wf Stella Manhardt; ch Helen May, Daisy Ruth; "Cherry Hill Farm"; sec 11 O 30 a

BLACKMAN FRED; Evansville R16; ph 816F12; wf Virginia Lartigue; Mrs Lucy Blackman Mother; sec 23 R 73 a; Mrs Lucy Blackman

BLUM HENRY; Evansville R17; ph 828F11; wf Lena Durst; ch Willis; sec 35 O 100 a

BONE WM; Evansville R16; ph 816F21; wf Jennie Hart; ch Alvin, Norman; sec 23 R 118 a; Mark A Hall

BOODE CHAS; Evansville R18; ph 816F15; wf Miss Crawford; sec 13 R 160 a; W W Gillies Est

BOURBEAU WM A; Evansville R16; ph 806F11; wf Edith Simmons; sec 22 O 130 a

BRUNSELL JOHN; Evansville R16; ph 809F3; wf Hazel Bourbeau; ch Rollo, Edith, Evelyn, Augusta; Mrs Annette Brunsell; sec 24 R 197 a; Mrs A Brunsell

BRUNSELL OSCAR; Evansville R19; ph 805F21; wf Grace Hall; ch Robert, Mark, Howard, Marion; sec 7 O 90 a

BRYAN ROBT; Evansville R19; ph 808F2; wf Lizzie Miles; ch Madelene, Gwendolyn; sec 19 O 120 a

BULLARD FRANK; Evansville R18; wf Anna Tucker; sec 14 O 160 a

BULLARD LAWRENCE; Evansville R18; ph 816F23; wf Vinnie Haines; ch Robert, Junior; sec 14 R 160 a; Frank Bullard

BULLARD FRANK; Evansville R18; wf Anna Tucker; sec 14 O 160 a

CHAMPNLY L S; Stoughton; wf Ella Bullard; ch Bertha, Maybelle, Ray; sec 1 O 15 a

CHAPIN OLIVER S; Evansville R19; ph 800F3; wf Hazel Courtier; ch Phyllis; sec 31 R 120 a; Ira Jones Est

COLDEN BEN; Evansville R18; ph 816F11; wf Anna Larson Reese; ch Dean; sec 14 R 105 a; John Reese Est

COWELL HARRY; Evansville R17; ch Richard Arthur, Olive; sec 25 R 140 a; Leo Campbell Est

CROAK FRANK T; Evansville R17; ph 805F13; wf Helen Lay; ch Allan, Elizabeth; sec 25 O 63 a

CROCKER WALLACE; Brooklyn; wf Neva Richardson; ch Lawrence, Mina, Isabel, Ralph, Robert; "The Lone Elm Farm"; sec 8 O 250 a

CROFT CLARENCE; Evansville R19; ph 802F3; wf Irene Thorison; ch Lewis, Hazel, Milred, Thomas, Mabel; sec 32 O 157 a

DAVENPORT WM A; Stoughton, wf Emma Whiteley; "Evergreen Poultry Farm"; sec 1 O 59 a

DFCKER L M; Evansville R17; ph 810F3; wf Amy Furset; ch Dorothy, Wilbur Gladys, Gertrude, Kenneth Catherine; sec 36 O 120 a

DENISON WM; Evansville R18; ph 829F21; wf Grace Harper; sec 15 O 39 a

DE REMEP CLAUDE; Brooklyn R4; wf Comma Nielsen; ch Archie; sec 5 O 100 a

DE REMJR P S; Brooklyn R4; wf Della Thompson; ch Chester, Frank, Edith, Pauline, Kenneth; sec 14 O 200 a

FEVEREAUX A B; Evansville R19; sec 17 O 140 a

FISCH BEN; Brooklyn; wf Emma Wealthy; ch Ardis; sec 31 O 160 a

DOUGLAS MRS VINA (Lavinia Crawford); Evansville R19; ch Birdell, Arthur Crawford & Wife; sec 23 O 20 a

EDWARD'S JOHN; Evansville R18; ch Gladys, Ernest; sec 22 Mgr 67 a; Geo Brigham

ELLIS ARTHUR; Brooklyn; wf Maud Thomas; ch Kenneth, Elden; "Kozy Korner Stock Farm"; sec 7 O 52 a

ELLIS C C; Evansville R19; wf Ella E Butts; ch Vivian; sec 7 O 104 a

ELLIS ED; Evansville R19; wf Sadie Ames; ch Marion; sec 7 O 130 a

ELLIS E E; Brooklyn R3; ph 829F13; wf Isabel Cline; ch Virginia, Harries; sec 9 O 80 a

EMERY GEO E; Evansville R19; ph 805F12; wf Ethel Paul; ch Fre erick, Pauline; "Emery Homestead"; sec 18 O 165 a

FAIRBANKS FRANK; Brooklyn; wf Maud Nelson; sec 6 R 176 a; L M Brady

FANNING MARVIN; Evansville R19; wf Genevieve Keeley; ch Robert; sec 34 Mgr 63 a; Marvin Patterson

FARRELL LYMAN; Brooklyn R3; ph 829F12; wf Sylvia Gretzmaker; ch Viola, Elaine, Doris; sec 10 O 100 a

FARRELL STANLEY; Brooklyn R4; wf Anna Torpe; sec 8 R 115 a; M F Farrell

FELDT ED; Evansville R19; ph 818F12; wf Bertha Schwartz; ch Gertrude, Bernice Jay; sec 29 O 160 a

FELLOWS LEWIS & EARL; Evansville R16; ph 826F21; May Bemis wf of Lewis; Marion Spratler wf of Earl; sec 4 O 183 a

FELLOWS ROY; Evansville R17; ph 801F5; wf Bessie Morrison; ch Clifford, Morris, Harriet; sec 23 R 140 a; L B Fellows

FINNANE COL. D F; Evansville R18; ph 834F2; wf Nellie Dunphy; ch Nellie, Anastasia, Michael, Alice, Catherine, Rose Mary; sec 22 O 150 a

FISH M B; Evansville R19; wf Jane DeGellke; ch Bobbie; sec 29 P 80 a; W R Patterson

FLOOD WALTER; Brooklyn; wf Olive Butts; ch Lilas; sec 3 R 139 a; Peter Flood

FRANKLIN C S; Evansville R18; ph 822F23; wf Phebe Bump; ch Oliver, Robert, Ruth, Horace, Junior John, Mary; sec 1 O 280 a

FRUSKER THOS; Brooklyn R3; ph 819F13; wf Hulda M Whaley; ch Catherine, Mary, Margaret, Thomas, Genevieve, Evelyn; sec 9 O 161 a

GEORGE FLOYD; Evansville R19; ph 821F13; wf Daisy Frazee; ch Alice, Archie; sec 20 O 67 a

GEORGE RUSSELL; Evansville R19; wf Mabel Lamb; ch Lloyd, Glenn; sec 17 O 2 a

GEORGE WALTER E; Evansville R19; ph 821F13; wf Maud Edmonds; ch Dorothy, Kenneth; sec 30 O 63 a

GIBSON C A; Evansville R17; ph 801F12; wf Matilda Acheson; ch Mildred; sec 35 O 236 a

GILBERTSON GUNDER; Evansville R18; wf Carrie Olson; ch Morris; sec 15 O 236 a

GILBERTSON KENNETH; Evansville R18; ph 822F4; wf Elsie Kutzka; ch Ruth; sec 3 R 120 a; Gunder Gilbertson

GILLES LYMAN; Evansville R18; ph 822F6; wf Florence Hansen; ch Mary Ann, Robert; sec 10 O 92 a

GOEHL CHAS; Evansville R19; ph 819F23; wf Harriet Straus; ch Clifford; "Prairie View Farm"; sec 20 O 92 a

GOLZ JOHN; Evansville R19; wf Rosa Krause; ch Alvin, Bernie; sec 20 R 179 a; Henry Wolf

GRAVES J W; Evansville R16; sec 23 O 42 a

HALL GEO W; Evansville; ch Russell; sec 22 O 40 a

HAMM EMMET; Evansville R19; wf Ida Hage; sec 28 R 122 a; Frank Hyne

The Grand Prize  
EUREKA VACUUM CLEANER

FIRST CHOICE—  
wherever true cleanliness is valued

Douglas Hardware

L. B. King  
Phone 481

Janesville

Wis.

HANSON BEN; Evansville R18; wf Marie Fagger-son; ch Evelyn; sec 10 O 44 a  
HANSON JAS M; Brooklyn; sec 6 O 42 a  
HANSON NELS L; Evansville R18; ph 822F3; wf Florence Mackeprang; ch Harold, Louis, Marion; Sec 12 O 40 a  
HAILEN CARL; Evansville R18; ph 822F15; wf Delora Ona; ch Oscar, Margaret, Hilmar, Salveig, Ciara, Carl, Hans, Edwin, Henry; sec 12 O 120 a  
HESS FRED; Brooklyn R4; ph 833F21  
HESS WM; Brooklyn R4; sec 3 R 117 a; Thos Keegan  
HIGDAY A; Evansville R19; sec 6 O 31 a  
HIGDAY R W; Evansville R19; ph 805F2; wf Mina Shreve; sec 30 O 80 a  
HUBBARD L F; Evansville R19; wf Olive Sperry; ch Geneveive, Lloyd Jr; "Burr Oak Farm"; sec 16 O 195 a  
HUBBARD SHERMAN; Evansville R18; sister Mina; sec 15 Mgr 195 a; Will Hubbard Est  
HULL ARTHUR; Brooklyn; wf Marie Knudsen; sec 4 O 174 a  
HUNT AUSTIN; Evansville R19; wf Elsie Keehn; sec 20 O 110 a  
HYNE ED C; Evansville R20; ph 802F13; wf Rena Francis; Grandchild Marjorie Hyne; "Oak Grove"; sec 34 O 100 a  
JIGGS RALPH; Evansville R19; sec 17 R 80 a E H Libby  
JOHNSON OSCAR; Brooklyn; sec 4 R 117 a; Ole J Johnson  
JOHNSON PHILIP; Brooklyn; sec 6 R Augustine farm  
JONES ARTHUR; Evansville R19; ph 800F5; wf Jennie Higday; ch Lynn, Clifford, Ralph, Dorothy; sec 31 O 80 a  
JONES CHAUNCEY; Brooklyn R3; ph 822F2; wf Jessie Lamb; ch Harold; sec 9 R 160 a; Geo Branham  
JONES LLOYD; Evansville R19; ph 802F4; sister Macnae; sec 32 O 200 a  
JORGENSEN EDW G; Evansville R18; ph 806F12; wf Laura Bowen; ch Philip, May; sec 15 R 160 a; C F Jorgenson  
JULSETH ALBERT H; Evansville R16; ph 816F13; wf Jeanette Furseth; ch Vera; sec 13 O 40 a  
KELLY CHARLES; Evansville R20; wf Margaret McGinley; ch Heien, Hazel, Elizabeth; sec 34 R 20 a; Mabel Campbell  
KILE JAMES; Evansville R19; ph 818F13; wf Cora Hafield; sec 18 O 120 a  
KLITZMAN HARRY; Evansville R18; wf Elma; ch virgin, Ruth, Elden; sec 31 R 131 a; Bert Reese  
KOPP ERNEST; Evansville R19; ph 815F4; wf Mary Brandt; ch Rose Marie; sec 19 R 94 a; Fred Rowley  
KUDLEY CONRAD; Evansville R17; sec 36 R 190 a; J H Elmer  
KYLE MACY; Evansville R19; ph 800F11; wf Mary Hope; Mother Mrs Wm Hope; Earl Hope; sec 31 Mgr 80 a; Mrs Wm Hope  
LADD NELS; Stoughton; sec 1 O 24 a  
LAMB ORVILLE; Evansville R19; ph 817F13; wf Grace Boyle; ch Marita; sec 20 R 80 a; Geo Bullock  
LANG GEO; Evansville R19; ph 815F13; wf Lena Druve; Mrs Augusta Lang; sec 30 R 90 a; Fred Lang  
LARSON J A Evansville R20; ph 831F11; wf Ber-gene Neilsen; ch Nels, Christopher; sec 25 O 160 a

LAWRENCE IRVIN; Brooklyn; wf Nellie Nesbit; ch Howard; sec 2 R 262 a; A W Lawrence Est  
LEEDER WILL; Evansville R16; wf Miss Coacher; sec 25 R 117 a; Mrs Minnie Leeder  
LEWIS LLOYD; Evansville R16; ph 825F11; sec 32 R 80 a; Earl Tuller  
LUCHSINGER WM; Evansville R19; ph 815F11; wf Emma Seidt; ch Ruby, Art, Ethel; sec 7 O 85 a  
LYNCH DAN; Evansville R19; sec 20 R 120 a; Fred Lang  
MAAS W W; Evansville R19; ph 819F21; wf Caro-line Stinsland; ch Ruth, Glen, Ralph; sec 8 O 243 a  
MASON EMIL; Evansville R18; ph 822F14; wf Lor-raine Crocker; sec 11 O 79 a  
MEISHLUG DANIEL; Evansville R19; ph 821F4; "Springbrook Farm"; sec 21 R 93 a; H A Knapp  
MEREDITH JAMES; Evansville R19; ph 802F5; wf Erma Withey; sec 32 O 40 a  
MILES W G; Evansville R20; ph 802F12; wf Jewell Byron; "City view farm"; sec 33 O 333 a  
MILLER BERT; Evansville R18; ph 820F12; wf Ed-na Townsend; ch Herbert, Raymond, Inis, Donald; sec 12 R 400 a; C F Miller Est  
MILLER E C; Evansville R19; ph 802F6; wf Madge-m Benway; sec 32 O 397 a  
MILLER W E; Evansville R19; ph 819F22; wf Maria Artemus; sec 7 O 80 a  
MILLER WILLIS JR; Evansville R19; wf Hazel Bollard; sec 7 R 230 a; W E Miller Sr  
MILTON JOHN; Brooklyn; wf Lutheria Benway; sec 10 O 14 a  
MOE HENRY; Evansville R16; ph 806F4; wf Olga Bakken; ch Kenneth, Ruby, Leonard, Agnes, Ar-lett, Edmond; sec 14 R 156 a; Carl Brunzell  
MONTGOMERY MRS JOHN (Gertrude Dean); Evansville R18; ch Mary, Melvin, Kenneth, Don-ald, Jeanette; sec 22 R 77 a; Delia Fish  
MOORE GEO; Brooklyn; wf Elizabeth Fitzgerald; ch Gladys, Eliz; sec 4 O 154 a  
MOORE M F; Evansville R16; ph 806F2; wf Ida Bakken; "Uniondale Stock Farm"; sec 22 O 80 a  
MOORE WM; Brooklyn; wf Agnes E Cullen; ch John R, Genevieve; sec 3 O 154 a  
MORRISON FRED; Evansville R19; ph 802F14; wf Bessie Clapp; sec 33 O 12 a  
MURRAY MRS JANE (Jane McCarthy); Evansville R18; ph 816F6; ch Chas, Leo, May, Ina, Alice; sec 12 O 143 a  
NELSON FRANK T; Brooklyn; wf Mable Bowen; ch Robert, Chester, Della, Donald; sec 4 O 86 a  
NELSON SELMAR; Evansville R16; sec 24 R 120 a; Leonard Wall  
NIELSON AXEL; Brooklyn R4; wf Maud Parch; sec 5 R 156 a; Richards Bros  
NIELSON CHRIS; Brooklyn R4; wf Marie Jansen; ch Alga, Hans; sec 5 O 99 a  
NIELSON VIGGO; Brooklyn R4; ch Mildred, Mar-garte; "Maple Knoll"; sec 4 R 140 a; F W Holt Est  
NORBY OLE; Evansville R19; wf Martha; ch Ken-neth; sec 16 R 117 a; Beulah M Thomas  
ODEGARD GILBERT; Evansville R16; ph 816F22; wf Emma J Brunzell; ch Helen, Bertha, Gerda, Norman, Alice; sec 24 O 80 a  
OTTOSON O K; Stoughton; sec 1 R 29 a; Seville Champney  
PEACH ROY L; Evansville R9; ph 821F5; sec 21 O 134 a  
PERRY O H & SON; Evansville; ph 836; wf Olive Partridge; ch Amy, Stanley; sec 22 O 80 a

# HANDY ANDY SERVICE CO.

Sales and Service

Minervia

Radios

Buckingham

We Repair Sewing Machines, Washing Machines  
and all makes of Radios

Phone 283

13 So. Jackson St.

Janesville, Wis.

PHELPHS DANA; Evansville R18; wf Bessie Franklin; ch Escher, May Roy, Franklin; sec 11 R 136 a; A G Franklin  
PORTER HENRY; Evansville R19; ph 817F4; wf Ethel Van Vleck; ch Rowland, Windfield; "Maple Lawn Stock Farm"; sec 29 O 120 a  
PORTER POTTER; Evansville R19; ph 817F6; wf Marjorie Spencer; ch Evelyn; "Maple Lawn Stock Farm"; sec 29 O 40 a; R 80 a; Henry Porter  
RANVICK EDW; Stoughton; wf Clara Enger; ch Wentzel; sec 1 O 52 a  
RASMUSSEN CHARLES; Evansville R19; ph 819F3; wf Helen Olson; ch Joyce; sec 17 O 42 a  
RASMUSSEN PETER A; Evansville R19; wf Anna Christiansen; ch Geo, Jas; "Sunset Hill Farm"; sec 19 O 58 a  
REESE W E; Evansville R17; ph 800F4; wf Minnie Brockway; ch Stanley; sec 26 O 115 a  
RINGHAM AUGUST J; Evansville R19; ph 835; wf Marie Fedthen; "Southview Dairy Farm"; sec 29 O 175 a  
RINGHAM MRS ERNEST (Bertha Fedthen); Evansville R19; ch LaVerne, Myrtle; sec 28 O 110 a  
ROBERTS CHAS; Evansville R17; wf Cora Bowles; ch Ray, Floyd, Bessie, Howard; sec 36 O 22 a  
ROBINSON HUGH; Evansville R19; wf Mabel Barnard; ch Philip, Harold; "The Maples"; sec 30 R 120 a; J C Robinson  
ROBINSON J C; Evansville R19; wf Mary Emery; ch Madge; sec 19 O 200 a  
ROSENTHAL FRED; Evansville R19; sec 19 O 80 a  
SEARLES R C; Evansville R16; ph 801F11; wf Edith Graves; ch Robert; sec 26 O 78 a  
SEILS ALBERT; Evansville R19; wf Bessie Klutzman; ch Alberta, Robert; sec 19 R 58 a; Orville C Jones  
SEVERSON GEORGE; Evansville R18; wf May Richards; ch Lloyd; sec 13 R 99 a; C F Jorgenson  
SIGLUND A; Evansville R17; sec 35 R 136 a; Young & Capelone  
SMITH DELBERT C; Brooklyn; wf Etta H Hubbard; ch Philip, Robert, Delvert; Mrs Evaline Hubbard Mother; "Wayside Dairy Farm"; sec 6 R 102 a; Robert Smith  
SOUTH G B; Brooklyn; sec 4 O 31 a  
SPANTON WILL; Brooklyn R3; sec 10 R 140 a; W H Johnson  
SPOONER HARRY S; Evansville R16; ph 816F31; wf Maud E Gillies; ch William Eliz; sec 12 O 160 a  
STARKS OLIN; Evansville R16; ch Bessie, Albert, Norman; sec 23 O 10 a  
STEELE FLOYD; Evansville R19; ph 817F12; wf Nellie Gorp; Mrs Robert Steele Mother; sec 28 O 70 a; R 80 a; Robert Steele Est  
STEWART BEN; Brooklyn; wf Clara Schwarzrack; ch Gerald; sec 9 R 80 a; Mrs Mgt Stewart  
STRYHN WM; Evansville R18; wf Gladys Van-Patten; sec 14 O 65 a  
STUDEBAKER BERT; Evansville R16; ph 801F3; sec 25 O 114 a  
STURTEVANT JAS; Evansville R16; ph 806F5; wf Lydia Anderson; ch Elva, Alta, Leroy, Dorothy, Thelma; sec 14 R 163 a; H H Lay  
SWICKEY ELI; Evansville R17; ph 151W; wf Lydia Blum; ch Jake, Julia, Adelbert; sec 34 R 187 a; J C Joslyn  
TAYLOR C H; Brooklyn; sec 8 R 100 a; Edwin Johnson

TEMPLETON PETER; Evansville R19; ph 819F12; wf Eliz Neismith; ch Archie, Robert, Peter, Walter, Arthur; sec 16 O 217 a  
THOMAS BEULAH (Beulah Miller); Evansville R19; sec 16 O 197 a  
THOMPSON EARL; Evansville R19; ph 805F4; wf Mary Nielson; Bro Howard Thompson; sec 20 R 234 a; John Higday  
THOMPSON EDGAR; Evansville R17; wf Julia Hess; ch Carlton, Emily, Amy, Bennie; sec 35 O 94 a  
THORTON ARTHUR; Evansville R19; wf Miss Hurd; ch Paul, Avis, Rex; sec 32 R 119 a; Ed Reese Est  
TRICKLE WM; Evansville R17; sec 36 R 160 a; W Woodworth  
TRONNES AUSTIN; Evansville R18; ph 822F13; wf Ruby West; ch Eleanore, Rudolph, Amey, Ada, Marie Nena; sec 2 R 360 a; W W Gillies Est  
TURNER E P; Brooklyn R3; ph 819F5; wf Leola Westerhaver; ch Donald, Robert, Niece Milared Turner; sec 9 O 80 a  
TURNER JOHN; Brooklyn R3; sec 8 O 36 a  
WALL BURTON; Evansville R18; ph 822F21; wf Jeanette Husett; ch Bernett, Kenneth; sec 11 O 148 a  
WALL FLOYD; Evansville; wf Anita Winters; ch Wayne, Donald; sec 11 R 240 a; J Wail  
WALL JOHN; Brooklyn R3; ph 829F11; wf Ida C Devereaux; ch Lyle; sec 10 O 213 a  
WALL PLINNY; Brooklyn; wf Amey Johnson; sec 10 works with John Wall  
WALL VICTOR; Brooklyn; wf Elva Hyberg; ch Donald; sec 17 R 160 a; John Wall  
WARE C S; Evansville R19; ph 134; wf Marjory Francis; ch William; sec 21 O 20 a  
W FARY CHAS H; Evansville R17; ph 801F6; wf Elva Story; Russell Weary & wf Margaret Holden; "Fair Acres Farm"; sec 36 O 54 a  
WESTBY CLE; Evansville R16; ph 806F3; wf Clara Brussels; ch Wilma, Crystal, Eunice, Eleanor; sec 22 O 100 a  
WILLIAM BERT; Evansville R17; sec 35 O 34 a  
WILLIAMS BOYD; Evansville R18; ph 817F14; wf Anna Crson; sec 30 O 120 a  
WILLIAMS BUILE; Evansville R18; wf Hazel Yarwood; ch Maurice, Curtis; sec 20 R 234 a; Hubbard  
WILLIAMS WALTER; Brooklyn R3; ph 819F4; wf Elva Jones; sec 9 O 160 a  
WOODSTOCK ALBERT; Evansville R19; ph 808F14; wf Tefie Fisson; sec 20 R 92 a, Fred Lang  
WOODSTOCK HERMAN; Evansville R19; ph 819F11; wf Lena Klutzman; ch Kenneth, Dorothea; sec 17 R 105 a; J C Gillis Est  
WOODWORTH W H; Evansville R16; ph 810F13; wf May Thomas; ch Carroll, Maurice, Wilma Howard; "Hickory Hill Stock Farm"; sec 25 O 120 a  
ZVICKEY JOHN; Brooklyn; wf Miss Peterson; ch Marion; sec 6 O 124 a

## Magnolia Township

AHARA GORDON; Evansville R20; ph 814F3; wf Fred Thompson; ch Beth; sec 10 R 82 a; W G Ahara  
ALBRIGHT JOHN; Evansville R20; ph 811F5; wf Minnie Bishop; sec 27 O 80 a  
ANDREW WILBUR A; Evansville R20; ph Ftv19-02; wf Iva Snyder; ch Fern, Russell; sec 13 O 152 a

# WOLF FURNITURE CO.

Janesvilles' Leading Furniture Glass & Crockery Store

8 and 10 S. Main St.

Phone 349

BABCOCK BEN H; Evansville R20; ph 814F11; Father & Mother Mr & Mrs J G Babcock; sec 9 R 173 a; J G Babcock  
BAERTSCHI A; Brodhead R1; ph 252E; wf Agatha Miller; ch Fred, Jacob, John, Earnest, Marie; sec 29 R 440 a; Frank Gardner  
BALIS E E; Janesville R6; ph Fttl 46-03; wf Hallie Bush; ch Donald, Stewart, Boyd, Mary; sec 25 O 130 a  
BENNETT F; Evansville R20; ph Fttl 13-04; wf Miss Rovall; sec 24 O 60 a  
BEYER FRITZ; Evansville R20; wf Lillie Golly; ch Arthur, Ellen; sec 25 O 180 a  
BISHOP WALTER G; Evansville; ph 830F21; sec 22 R 180 a; Geo Bishop Est  
BOODE ACE; Evansville R20; ph 814F21; Father Wm Boode; sister Mrs Conrad; sec 10 R 160 a; Wm Boode  
BOWDEN THOS; Evansville; sec 1 O 80 a  
BOWTEN WARREN; Evansville R20; wf Mary Churchill; ch Warren, Melvin Verne; sec 26 O 80 a  
BRATZKE ALBERT; Brodhead R1; ph Fttl 55-011; wf Cora Gullickson; ch Clarence, Violet, Esther, Gladys, George, Lillian; sec 35 O 100 a  
BRIGGS FRED; Evansville; ch John; sec 17 O 240 a  
BROUGHTON BROS (Cal & Lynn); Albany R2; wf of Cal, Georgia Smith; "Hickory Dale Farm"; sec 19 O 60 a  
BROUGHTON HARRY; Albany R2; wf Daisy Clifton; ch Cecil, Doris; sec 19 O 130 a  
BROUGHTON ROY; Evansville R20; wf Jessamine Randal; ch Pauline; sec 19 O 169 a  
BUTCHER G; Brodhead R1; ch Jimmie; Frances Egen wf of Jimmie; sec 27 O 90 a; R 80 a; John Dooley  
BUSSEY BILL; Evansville R20; Father & sister; sec 18 R 360 a; John Croak Est  
BUTTS WM F; Evansville R20; ph 814F4; wf Erva Trow; ch Helen sec 10 O 80 a  
CAPLE EARL; Brodhead R1; ph 254F; wf Annie Peprer; sec 32 R 145 a; Edw Caple  
CARLSON CARL; Evansville R17; ph 807F5; wf June Thompson; ch Marion, Earl; sec 1 R 200 a; E P Wixson Est  
CARLSON CARL B; Albany; wf Frances Atkinson; sec 19 R 160 a; Otis Albertson  
CATOR GEORGE; Evansville R20; sec 11 R 57 a; Henry Hogan  
CLARK MRS FRANK (Alice Townsen); Evansville R17; ph 19-014; sec 13 O 291 a  
CLARK GLENN; Evansville R17; ph Fttl 19-06; wf Mary Harper; ch Harriet, Helen; sec 13 R 120 a; Frank Clark Est  
CLARK R E; Evansville R20; ph 814F12; wf Mgt. Colony; ch Oliver, Sylvia, Royal Chas; sec 9 R 280 a; Fred Rodd  
COLE W H; Evansville R20; ph 811F13; wf Lida Hildreth; ch Jessie, Harry, Cleo; R 120 a; Emily Winger  
CONNORS S E; Evansville R19; ph 824F11; wf Blanche Crowel; ch William, Florence, Ada; sec 7 R 200 a; J E Croak  
CORTRITE CLIFFORD; Evansville R20; ph Fttl 34-013; wf Flora Sturtevant; sec 27 R 120 a; Dr Helgeson  
CROAK JOE; Evansville R19; ph 800F14; wf Ida Erickson; ch Constance, Josephine; sec 6 R 80 a; Tom Croak  
CROAK WALTER; Evansville R18; ph 824F22; sec 7 O 80 a

DAHSE CHAS; Evansville R20; ph Fttl 53-010; wf Lizzie Turr; ch Charles; sec 22 O 80 a  
DAVIS C H; Evansville R20; ph Fttl 19-05; wf Leta Johnson; "Far View Dairy Farm"; sec 23 O 80 a  
DAVIS LENTON; Evansville R19; sec 6 R 155 a; Dr Elmo Reese  
DAWSON RICHARD; Evansville R19; ph 800F21; sec 6 R 130 a; Jas Dawson Est  
DEILY R C; Evansville R20; ph 831F2; wf Agnes Johnson; ch Richard; sec 11 O 44 a  
DREW DANIEL; Brodhead R1; ph Fttl 34-06; sister Hallie Drew; sec 35 O 160 a  
DREW MATT A; Brodhead R1; wf Nellie Conary; ch Helen; sec 34 O 80 a  
DREW T C; Janesville R6; wf Rose Heffron; ch Margaret, Mary, James, Thomas, Charlotte, Daniel, Joseph; sec 36 O 100 a  
DREW TOLLIE; Brodhead R1; sec 35 R 100 a; Dan Drew  
DUDLEY MARION; Evansville R20; sec 14 R 37 a; David Andrew  
EAGER V A; Evansville R19; ph 830F2; wf Ida Backster; sec 9 O 22 a; Resicent  
EASTMAN J E; Evansville R19; ph 804F12; wf Mable Kensey; ch Alice; sec 9 O 40 a  
ELMER ALBERT; Brodhead; ph 252-A; sec 31 R 160 a; G Kramer  
EVERILL GEORGE; Evansville R17; ph 828F12; wf Ida Johnson; ch Etta; "Maple Lawn Stock Farm"; sec 1 O 81 a  
FENN GEO E; Evansville R17; ph Fttl 19-011; wf Myra Slater; ch Leroy; sec 13 O 109 a  
FINNERAN WM S; Evansville R19; ph 830F13; Mr & Mrs Dean Hawkins; sec 21 O 160 a; R 120 a; M B Finneran Est  
FRANCIS FRANK; Evansville R19; ph 804F31; wf Eliz Edmunds; ch Ruth; sec 5 O 120 a  
FRASER E E; Evansville R20; ph 831F6; wf Nellie Townsend; ch Donald, Owen, Lois, Lillian, Delores; sec 11 O 200 a  
FRASER JOHN; Evansville R20; Mother Mrs Robt Fraser; sec 14 R 60 a; Robt Fraser Est  
FROMHOLTZ OTTO; Brodhead R1; ph 254G; wf Ellen Este; sec 32 O 135 a  
FRUMMEL OTTO; Footville; ph 126; sec 32 O 80 a  
FURSETH ARTHUR O; Evansville R20; ph 828F22; wf Lydia Sommerfeldt; ch Beverly; "Maple Lawn Farm"; sec 2 R 129 a; Anton Furseth  
GARRY MARTIN; Evansville R20; ph 811F4; wf Catherine O'Brien; "West View Farm"; sec 28 O 195 a  
GEORGE CLARENCE; Evansville R20; ph 814F13; Mary Thompson; ch Evelyn, Dean, Lee; sec 16 O 140 a  
GIBSON BROS (Wm & Geo); Brodhead; sec 32 O 200 a  
GRANDGAARDE MRS OLE; Brodhead R1; ph 2541; ch Oscar; sec 33 R 85 a; Ole Grandgaard Est  
GRANDSEE FRANK; Evansville R20; ph 831F3; wf Rose Schroeder; ch Buelah, Helen; sec 11 O 124 a  
GRANSEE L E; Evansville R17; ph 807F2; wf Minnie Brandt; ch Ed; sec 12 O 110 a  
GRANSEE PAUL; Evansville R19; ph 811F14; wf Ruby Greatsinger; ch Earl, Pauline, LeRoy; sec 16 O 77 a  
GRANSEE W A; Evansville R20; ph 830F6; wf Florence Poynter; ch Dorothy, Robert, Raymond, Lois; sec 15 O 80 a  
GREATSINGER FRANK; Evansville R20; ph 804F6; wf Dollie Clifford; sec 5 O 73 a



# BRODHEAD AUTO SALES

OAKLAND AND PONTIAC

SALES AND SERVICE

STAR CARS—4's and 6's

A Car for Every Family

PHONE 1773

BRODHEAD, WISCONSIN

GREATSINGER ROY E; Evansville R17; ph 807F12; wf Cora Young; sec 1 O 59 a  
GRENAWALT H F; Brodhead R1; ph Fttl 55-04; wf Josephine Edwards; ch Walter, Orville; sec 36 O 87 a  
HAMAN HAROLD; Brodhead R1; ph 252K; wf Lena Neuenschwanger; Fm. Hnd. Harry Welch; sec 28 R 200 a; Gillum & Knoll  
HARNACK ERNEST; Evansville R20; wf Katherine Fiets; ch Willis, Kenneth, Durlin, Earl, Ernest Jr; sec 16 O 80 a  
HARPER T M; Evansville R20; ph Fttl 53-03; wf Minnie Edwards; ch Merritt; "Welcome Way Stock Farm"; sec 22 O 40 a  
HART J A; Evansville R20; ph 811F11; wf Jean Earl; sec 20 O 120 a  
HARVEY R H; Evansville R20; ph 811F12; wf Linda Lyons; "Maple Hedge Stock Farm"; sec 20 O 479 a  
HORAN HENRY; Brodhead R1; ph Fttl 34-05; wf Mayme Dooley; ch Mabel, James; sec 26 R 160 a; Mary Horan  
HOUGHTON J A; Brodhead R1; wf Anna Eagen; ch William, Robert, Dorothy Charles; sec 33 O 80 a  
HOWARD GRANT; Evansville R20; ph 831F5; wf Neva Fellows; ch Eliz, Geo, Grant, Warren; sec 14 R 320 a; G H Howard Est  
JANES F C; Evansville R19; ph 830F5; wf Phila Jewell; ch Iva, Ava, Floyce, Perry, Palmer, Roscoe, Robert, Gordon; sec 17 O 150 a  
JANES J E; Evansville R19; ph 830F11; wf Sarah Anderson; sec 18 O 150 a  
JULIAN A; Evansville R17; ph 807F13; wf Carrie Madson; sec 2 O 65 a  
KAESER GOTTFOL; Evansville R20; ph Fttl 53-05; sec 27 O 80 a  
KEEHN GUS; Evansville R19; ph 804F21; wf Minnie Reames; ch Neva Gordon; "Hillcrest Dairy Farm"; sec 9 O 140 a  
KEEHN L J; Evansville; wf Mgt Finster; sec 13 R 120 a; Frank Klinsmith  
KEITHLEY R M; Evansville R20; ph Fttl 17-02; wf Evaline Hageman; ch Mary, Helen; sec 23 R 162 a; W B Andrew  
KLITZMAN J; Evansville R20; ph 811F6; wf Lillie Keen; sec 8 O 120 a  
KLUSMEYER GLEN; Brodhead R1; ph Fttl 46-014; wf Frances Howe; sec 36 R 10 a; H Howe Est  
KLUSMEYER LAVERNE; Evansville R20; ph Fttl 34-011; wf Mabel Behling; sec 26 R 40 a; Wm Easton  
KLUSMEYER WM; Evansville R20; ph Fttl 17-09; wf Cora Wicks; ch William Jr; "Meadow Brook Dairy Farm"; sec 24 O 185 a  
KNUDSON H E; Brodhead; wf Nora Tollfson; ch Thomas; sec 28 O 135 a  
LAPSEN ED; Evansville R20; ph 831F21; wf Johanna Johnson; ch Helen; sec 15 O 82 a  
LARSEN J A; Evansville R16; ph 809F21; wf Bergen Neilsen; ch Christopher, Bennie; sec 14 O 64 a  
LETTIS WM G; Brodhead R1; ph Fttl 34-08; wf Belinda Worthing; ch Gordon, William, Andrew, Aline; "Prospect Ridge Farm"; sec 34 O 170 a  
LEWIS JACOB A; Evansville; wf Mary Marty; ch Allen, Harold, Granville, Francis; sec 30 O 120 a  
LEWIS WAYNE; Evansville R20; ph 814F2; wf Madeline Klumpers; ch Doris, William, Voss; sec 10 R 190 a; C E Moore  
LIBBY FRED; Evansville R17; wf Emma Gransie; ch Frank; sec 13 O 50 a  
LUND MARTIN; Brodhead; wf Anna; ch Edwin, Melvin, Oleada Mildred; sec 27 O 95 a  
MC CAFFREY ERNEST; Evansville; wf Beatrice Setzer; sec 22 R 108 a; E G Setzer  
MC COY BURCHARD; Evansville R20; ph 814F22; wf Ruth Milligan; ch Lee, Burchard; sec 15 O 127 a;  
MALOY CHAS; Evansville R19; ph 811F23; Mother Anna Croak Maloy; Sisters Catherine, Nellie; "West Side Dairy Farm"; sec 7 R 240 a; Peter Maloy Est  
MAVIS ALBERT; Brodhead; wf Lillie Brace; sec 31 O 50 a  
MEELY PAUL; Evansville; Mother Mrs Thos Meely; sisters Ruby, Marie; Aunt Mollie O'Neil; sec 16 R 197 a; Thos Meely Est  
MERWIN CHAS; Footville; wf Ruth Hart; sec 21 R 120 a; M Dumphy Est  
MEYER GODFREY; Evansville; sec 16 O 40 a  
MEYTHALER ANDREW; Brodhead R1; wf Alta Meacham; ch Clair, Evelyn; sec 33 O 310 a  
MILBRANDT FRANK W; Evansville R20; Mother Mrs Rachel Milbrandt; sister Alice; sec 4 R 80 a; Mrs R Milbrandt  
MILBRANDT LEE E; Evansville; wf Nellie Devine; ch Lois, Ethel, Gordon, Betty; "City View Farm"; sec 4 R 180 a; Rachel Milbrandt  
MILLARD GEO A; Evansville R17; ph 807F3; wf Mary Arner; ch Betty; sec 2 O 36 a  
MILLER E S; Evansville; ph 802F6; wf Madj Benway; sec 5 O 308 a  
MILLER FRED F; Evansville; sec 2 O 147 a  
MOORE GUY E; Evansville R20; ph 804F13; wf Lula Babcock; ch Marvin, Walter, Marion, Doris; sec 9 O 103 a  
NEALY RAY; Brodhead; wf May Chase; ch Anna May Grace, Billy; sec 30 R 280 a; W B Chase Est  
NEEDHAM THOS; Evansville R20; ph 811F3; sister Johanna; sec 21 O 100 a  
NOONAN P J; Brodhead R1; sec 27 O 80 a  
OLIN GLENN; Brodhead R1; sec 26 O 80 a  
PIERCE ACE; Evansville; sec 1 R79 a; James Giles  
PIERCE C L; Evansville R17; wf Zoe Rodgers; ch Walter, Earl, Dorothy; "Pleasant View Farm"; sec 1 O 104 a  
POST AUGUST; Evansville; Bros. Cos & Ernest; wf of Ernest Leon Redlund; sec 15 R 180 a; H L Austin  
RENN Brodhead R1; sec 35 R140 a; Dr W F Hoyt  
QUARNES O E; Brodhead R1; ph 46-012; wf Oliva Johnson; ch Calma; sec 36 O 25 a  
QUINN HENRY; Janesville R6; wf Carrie; ch Robert, Alice, Jane; sec 26 R 100 a; Frank Rossiter  
RASMUSSEN ED; Evansville R17; ph 807F4; wf Marie Hansen; ch Allie; sec 2 O 74 a  
RICHMOND T A; Brodhead; sister Maude; sec 33 O 160 a  
ROEHL ARTHUR O; Brodhead; wf Flossie Nolty; ch Robert; sec 29 R 80 a; L A Smith  
ROWALD G B; Evansville R20; ph Fttl 19-09; wf Ora Roewert; ch Donald, Myrtle, Anna; "Sunny Holstein Farm"; sec 14 O 80 a  
ROWALD WM F; Janesville R6; ph Fttl 13-06; wf Martha Bernstein; ch Alice; "Fair View Dairy Farm"; sec 25 O 100 a  
ROWLEY JAMES S; Evansville R17; ph Brhd 17-03; wf Elsie Aegerter; ch Robert, Phil, Nick, Dorothy; "South View Farm"; sec 26 O 235 a

# GREEN COUNTY BANK

## BRODHEAD, WISCONSIN

### CAPITAL AND SURPLUS

### \$100,000.00

ROWLEY ROBT; Evansville R20; ph Fttl 19-012; wf Tamma Shreve; ch Donald, Harold, Orville, Byrl, Merwyn, Grace, Vera, Richard; "Clover Crest Stock Farm"; sec 14 O 377 a

SHELTLZ EMIL; Evansville R20; ph Fttl 17-04; wf Miss Popanz; sec 23 O 80 a

SCHMUTZ HERMAN; Brodhead; ch Olga, Warner, Hermina; sec 31 R 433 a; Lyons Bros

SCHULTZ FRANK L; Evansville R16; ph Fttl 16-02; wf Emma All; ch Hilbert, Inez; sec 30 O 120 a

SISSON B A; Brodhead R1; wf Amelia Falk; ch Thelma; "Villageview Stock Farm"; sec 33 O 120 a

SLATER JOE; Evansville R19; ph 802F21; wf Seline Dejean; ch Burr, Joseph; sec 5 R 80 a; S Slater Est

SPERRY WILL; Evansville; wf Hattie Harnack; sec 17 R 80 a; Eder Whipple

SPERSRUDE BROS; Evansville R17; ph 807F11; sec 12 R 85 a; John Spersrude Est

SULLIVAN JOHN E; Evansville R20; ph Fttl 13-011; wf May Murphy; ch Eileen, Katherine, Harry Francis; sec 24 R 77 a; David Howell

SWANCUTT MRS JOHN (Juda Buss); Evansville R20; ph 811F22; ch Luella; sec 8 O 120 a

TIERNEY NICK; Evansville R20; ph 824F13; wf Mamie Fitzgerald; ch Gerald, Helen, Raymond, Ivan; sec 6 O 230 a

TOWNSEND DELBERT; Evansville R20; ph Fttl 17-07; Tenant Robt Neuenschwander & wf Lisa Rowley; sec 25 O 120 a

TOWNSEND LESLIE T; Evansville R20; ph Fttl 53-06; wf Mabel Holmbeck; ch Richard, Marion; sec 24 O 80 a

TULLIS V C; Evansville R20; ph 828F2; wf Maude Weaver; ch Lois, Doris; sec 2 O 124 a

UTZIG CARL; Evansville R20; sec 12 R Herman Utzig Est

VAN SKIKE FRANK; Brodhead R1; wf Ella Harper; ch Carl, Robt, Marjory; sec 34 O 155 a

VIGDAL BEN; Brodhead R1; wf Belle Lund; ch Mabel, Arthur, Frances, Lenora, Viola, Otto; sec 34 O 100 a

WADSWORTH WM; Evansville R20; ph 804F5; Jacob W Roethlisberger & wf Gladys Eastman; sec 3 O 262 a

WEICHMAN W F; Evansville; sec 10 80 a

WELLS S E; Evansville wf Miss Smith; sec 23 O 40 a

WOOD EDWARD; Evansville; wf May Lovell; ch Clifford; sec 8 O 180 a

WOOD FRED C; Evansville R20; ph 814F5; wf Allie Chase; ch Frank, William, Robert; sec 10 O 90 a

WOOD KENNETH; Evansville; wf Miss Rassmussen; sec 3 R 100 a; C B Devine

WOODSTOCK MRS AUG; Evansville R20; ch Frank; "Maple Lawn Stock Farm"; sec 22 O 120 a

BALLMER GEORGE; Janesville R6; ph Fttl 11-012; wf Alice Weisenberg; ch June, Victor; sec 27 R 80 a; M Ballmer Sr

BALLMER MARTIN JR; Janesville R6; ph Fttl 11-08; wf Elsie Garber; sec 27 R 80 a; M Ballmer Sr

BALLMER WM; Evansville R17; ph Fttl 9-014; wf Core Wiesenberg; sec 22 O 84 a

BARRETT JOHN; Janesville R7; ph 9678R6; wf Esther Farrington; sec 2 R 80 a; Will Kealy

BARRETT LAWRENCE; Evansville R16; wf Sarah Ford; ch Helen, Edna, James, Edward, John; sec 10 O 114 a

BARRETT PETER; Janesville R7; ph 9679R14; wf Catherine Fox; ch Josephine, William, Raymond, Donald; sec 12 O 223 a

BARRY W SCOTT; Evansville R16; ph Fttl 16-04; wf Augusta Topp; ch Earl, Vene, Miles, Oro; sec 15 O 148 a

BEMIS J K; Hanover R1; ph Fttl 14-04; wf Alpha Gould; ch Evelyn; sec 34 O 80 a

BENASH A O; Janesville R6; ph Fttl 81-02; wf Frieda Harnack; ch Harold; sec 27 O 100 a

BENASH ED; Janesville R6; ph Fttl 61-011; wf Hattie Harnack; ch Loraine, Robert; sec 26 O 160 a

BENASH F O JR; Evansville R16; wf Miss Hackbarth; ch William; sec 3 R 317 a; F O Benash Sr

BENASH FRED; Evansville R16; ph Fttl 54-012; wf Mary Evenson; ch Gladys, Florence, Lloyd, Clara; sec 8 R 297 a; Thos Cassidy

BENASH GEO; Janesville R6; ph Fttl 36-09; wf Anna Utzig; ch Mable, Myrtle, Floyd; sec 26 O 50 a

BENASH LOUIE; Evansville R17; wf Lena Thon; ch Esther, Louise; sec 2 O 120 a

BERG CHRIS; Janesville R16; ph 826F13; wf Tillie Knudson; sec 4 R 169 a; O C Berg

BERGER C F; Hanover R1; ph Fttl 14-02; ch Gladys, Grace, Glenn, Mildred; "Maple Lawn Dairy Farm"; sec 35 O 120 a

BERRYMAN E J; Footville; ph 62-07; wf Ethel Mapes; ch Gladys, Laura, Reva; "Willow Creek Stock & Dairy Farm"; sec 29 R 106 a; L S Berryman

BEVERSDORF CHAS; Janesville R6; ph Fttl 61-02; wf Minnie Brandenburg; ch Margaret, Violet; sec 34 O 73 a

BEYER HERBERT; Janesville R5; ph 9670R5; wf Esther sec 36 R 80 a; Wm Beyer

BRATZKE FRANK; Janesville R6; ph Fttl 81-04; wf Elsie Gottschalk; ch Mary, Dorothy; sec 33 O 160 a

BRATZKE PAUL; Janesville R6; ph Fttl 36-010; wf Meta Gottschalk; ch Edna, Loraine; sec 26 O 70 a

BRATZKE WM; Hanover R1; ph Fttl 33-03; wf Lizzie Post; ch Lester, Crystal; "Evergreen Stock Farm"; sec 32 O 107 a

BURKHEIMER ALONZO; Evansville R17; wf Matilda McDonald; sec 11 R 110 a; Katherine Lay

CALKINS H S; Evansville R17; ph Fttl 25-04; sec 8 R 314 a; Wisconsin Mortgage & Security Co

CARLSON FRED JR; Janesville R6; ph Fttl 11-03; wf Freda Post; ch Beth, Helen, Robt, Clifford; sec 28 R 200 a; B W Snyder

CARLSON FRED M SR; Evansville R17; ph Fttl 19-04; wf Augusta Gilbertson; ch Leouard; sec 7 O 76 a

COLLINS A; Evansville; wf Grace F Lay; ch Ruth, Donald, Doris, Roger; "Collindale Stock Farm"; sec 4 O 125 a

## Center Township

ADEE WM H; Janesville R7; wf Jessie Kettle; ch Vera, Marvin, Lorraine, Georgia; sec 11 O 234 a

ANDREW DAVE; Evansville R20; ph Fttl 21-014; wf Bess Townsend; ch Fern; sec 18 O 160 a

ARNESON HARRY; Janesville R6; wf Mildred Tripko; ch Marion; Father Andrew Arneson; sec 36 R 70 a; Andrew Arneson

BABLER A C; Evansville R17; ph Fttl 25-03; wf Anna Hammerl; ch Clarence, Bertha, Edwin, Alvin; sec 5 O 162 a

COLLINS P A; Janesville R6; ph Fttl 33-08; wf Adele; ch William, Eugene, Genevieve; sec 29 O 80 a  
 CONWAY DAN; Janesville R7; ph 9679R22; wf Mary Connors; ch Vivian, George, John; sec 11 O 318 a  
 CRALL SETH L; Evansville R17; ph 826F22; wf Jeanette Adee; ch Justina, Ruth, Marion; sec 4 R 130 a; McGinnis & Sperlly  
 CULLEN JAS; Evansville R17; sec 11 O 40 a  
 DAVIES J E; Evansville R17; wf Lulu Cator; ch Edward; sec 22 O 60 a  
 DE MONGER LLOYD; Evansville R16; sec 15 R 120 a; Alex Biase  
 DEMROW FRED; Evansville R17; wf Amelia Adee; ch Earl, Lester, Robert; sec 23 O 115 a  
 DIBDAHL ANDREW; Evansville R17; ch William, John, Bertha, Anna, Mable; sec 17 R 420 a; Wm Croak  
 DOHS WM; Evansville R17; ph Fttl 89-05; wf Edith Drafahl; ch Lloyd; "Maple Hill Farm"; sec 17 O 140 a  
 DRAFAHL FRANK; Evansville R17; ph Fttl 21-011; wf Daisy Burnett; "Maple Grove Farm"; sec 19 O 120 a  
 DRAFAHL FRED; Evansville R17; ph Fttl 21-04; wf Marion Andrews; sec 20 R 100 a; Geo Drafahl  
 DRAFAHL ROBT; Janesville R6; ph Fttl 81-03; wf Della Mohns; ch Beulah, Jessie; sec 34 R 160 a; Henry Drafahl  
 DRAFAHL WM F; Evansville R17; ph Fttl 25-07; wf Mary Badenhop; sec 21 O 126 a  
 DRAFAHL WM SR; Janesville R6; ph Fttl 17-06; wf Mary L Selck; ch Cora, Levi, Stanley; sec 19 O 149 a  
 ELMER OSWALD; Janesville R6; ph Fttl 81-011; wf Catherine; sec 34 O 40 a  
 ERDMAN GUS; Janesville R6; ph Fttl 61-03; wf Agnes Puley; ch Alfred, Elsie, Harold, Lester; sec 25 O 155 a  
 ERDMAN WALTER; Janesville R6; wf Nellie; ch Walter; sec 21 R 80 a; Aug Sornow  
 FELLOWS L B & SON; Evansville R16; ph 826F21; wf of L B May Bemis; wf of Earl Marion Spratler; "Cherry Grove Stock Farm"; sec 4 O 143 a  
 FENN ROY; Janesville; wf Elma Babler; sec 18 R 72 a; Fenner Beals  
 FENRICK E W; Evansville R17; ph Fttl 58-04; wf Anna Benash; ch Glacys, Mildred, Wilber; sec 24 O 80 a  
 FENRICK FRED JR; Evansville R17; ph Fttl 37-013; wf Anna Gransee; ch Clarence, Stanley, Edna, Marion, Lester; sec 14 O 80 a  
 FENRICK FRED SR; Evansville R16; ph 826F5; wf Lizzie Fame; sec 4 O 20 a  
 FENRICK H J; Evansville R16; ph 826F3; wf Minnie Gransee; ch Mable; sec 16 O 80 a  
 FENRICK WM F JR; Evansville R17; ph Fttl 37-010; wf Helen Fenrick; sec 14 O 120 a  
 FENRICK WM J SR; Evansville R17; ph Fttl 37-04; wf Bertha Olf; ch Lena Herbert; sec 23 O 85 a  
 FRANCIS S L; Footville; ph 33-09; sec 31 R 196 a; Frances & Rehberg  
 FULLER JOY; Evansville R17; ph Fttl 21-07; wf Anna Kopplien; ch Blanch, Fred; sec 20 R 70 a; Mrs F H Snyder  
 GARDE A R; Evansville R17; ph Fttl 21-02; wf Susan; ch Fern, Vera, Rex, Gordon, Mary; sec 20 R 126 a; Wm F Drafahl  
 GRIFFIN JOHN; Janesville; wf Ethel Boote; sec 1 O 80 a  
 GOLDSMITH EARL; Evansville R17; ph Fttl 12-07; Father J P Goldsmith; sec 21 R 89 a; J P Goldsmith  
 GOLZ GEO; Evansville R16; wf Amanda Utzig; ch George Jr; Alice Powers, Helva Powers, Dorothy Powers; sec 9 R 183 a; J C Gillum  
 GOOCH AL; Hanover R1; ph Fttl 14-011; wf Louisa Wright; ch Glenn, Emma; sec 34 O 40 a  
 GOOCH ROY; Footville; ph 62-03; wf Ida Selck; sec 32 O 40 a  
 GOTTIER GODFREY; Hanover; ph Fttl 46-012; sec 31 O 155 a  
 GREENWALDT WALTER; Janesville R6; wf Selma; sec 31 R 37 a; J M Marty  
 GUNDLOCK ARTHUR; Evansville R17; ph Fttl 9-04; wf Viola Splinter; sec 22 O 75 a  
 HAGEN I C; Janesville R5; wf Anna Berman; ch Lloyd; sec 36 R 80 a; Jas Crane  
 HALVERSON JOHN; Evansville R17; sec 24 O 40 a  
 HARNACK CHAS; Evansville R17; ph Fttl 58-011; wf Clara Fenrick; sec 23 O 110 a  
 HARNACK MRS CHAS (Emma); Janesville R6; ph Fttl 11-011; ch Wm, Harry; sec 27 O 80 a  
 HARNACK CHAS W; Janesville R7; ph Fttl 58-011; wf Cora Benash; ch Bertha, Esther, Frank, Louis, Mabel; "Maple Crest Farm"; sec 1 O 75 a  
 HARNACK HENRY; Evansville R17; wf Miss Murphy; sec 18 R 112 a; Ernest Worthing  
 HARNACK HERMAN; Janesville R6; ph Fttl 18-09; wf Martha Fenrick; ch Marion; sec 19 R 73 a; Mrs John Harnack  
 HARNACK HERMAN F; Janesville R6; wf Marita Levzow; sec 27 R 80 a; WM H Harnack  
 HARNACK WM C; Janesville R6; ph Fttl 18-08; wf Lena Guse; sec 29 O 40 a  
 HEFFERMAN MRS JOHN (Mgt Donohue); Janesville R7; ch Irene, Dean; sec 1 O 80 a  
 HERITAGE C R; Evansville R17; wf Jennie Harris; ch Russell, Lucy, Johnnie, Esther, Leona; sec 5 R 238 a; R E Horn  
 HOWELL W O; Janesville R6; ph Fttl 18-04; wf Cora Smiley; ch Robert, William; "Woodlawn Farm"; sec 20 O 206 a  
 JAEGER JULIUS; Janesville R6; ph Fttl 61-05; wf Augusta Winke; ch Verne; sec 26 O 100 a  
 JOHNS AUG; Janesville R7; ph 9679R3; wf Tena Stelge; ch Otto, Clarence; sec 12 O 88a  
 JOHNS HERMAN; Janesville R7; wf Hattie Gundlock; ch Raymond, Jenice, Evelyn; sec 11 R 91 a; W T Sherer  
 KARGUS FRANK; Janesville R6; wf Hattie Murphy; ch Dorothy, Floyd, Frank; sec 26 R 118 a; Wm Seeman  
 KENNEDY WM; Footville; ph 89-03; ch Jack; sec 33 O 60 a  
 KERSTEN REINHOLD; Evansville R16; ph Fttl 54-08; wf Miss Nightingale; Father Otto Kersten; sec 3 R 200 a; Otto Kersten  
 KINNA F L; Hanover R1; ph Fttl 89-09; sec 33 O 60 a  
 KLUSMEYER HAROLD; Janesville R6; ph Fttl 36-012; wf Nellie Gardner; ch Lois; sec 25 R 80 a; Mrs Clark Popple  
 KOPKE W M; Evansville R16; ph Fttl 54-07; wf Genevieve Bingham; ch Edward, Grace, Vern; sec 2 O 75 a  
 KOPPLEIN J O; Janesville R7; wf Bertha; sec 2 O 40 a  
 KORBAN OTT; Janesville R6; ph Fttl 62-04; wf Harriett Hackbarth; ch Edna, Verna; sec 29 O 40 a  
 KUELZ FRED; Janesville R6; ph Fttl 11-04; wf Elsie Fenrick; sec 21 R 80 a; Chas Whitmore  
 KUELZ MRS WM (Lucy Apfel); Evansville R16; ph 826-15; ch Edna, Elva, Harland, Earl; sec 9 O 86 a  
 LAWRENCE ALBERT; Janesville R6; ph Fttl 18-06; wf Bertha Puhle; ch Neva, Raymond, Elmer; sec 19 O 80 a  
 LEHNHERR O J; Evansville R16; ph Fttl 16-03; wf Luta Ross; sec 9 O 90 a  
 LUND LEO H; Janesville R7; wf Meta; sec 12 O 80 a  
 LYKE BEN; Janesville R7; ph 9679R24; wf Eva; ch Clarence, Charles, Glacys, Howard; sec 2 O 35 a  
 LYONS MAX; Janesville R6; wf Jose Tobin; ch Mary, Margaret; sec 25 O 120 a  
 MC GUIRE J P; Evansville R17; ph Fttl 21-03; wf Anna Balcom; ch John, Anna, Joseph; sec 18 O 160 a  
 MC GUIRE MILES; Evansville R17; wf McCasland; sec 18 R 154 a; Mrs Jessie Walton

# FOOTVILLE

## THE FOOTVILLE STATE BANK

Capital \$20,000

"The hub of the business wheel of this community"

FOOTVILLE, WISCONSIN

### A. BERN MEAT MARKET

Fresh Meats at All Times  
Don't Forget Your Home Market  
Footville, Wisconsin

### F. R. LOWRY Dealer in

Hardware and Machinery  
Footville, Wisconsin

## PET MILK COMPANY

Footville, Wisconsin

### E. A. SILVERTHORN

General Merchandise  
We Buy Poultry

Phone 64

Footville, Wis.

### A. E. JONES & SON

Garage & Service Station  
Willys-Knight and Whippet  
Footville, Wisconsin

# WILLIAM G. LATHROP AGENCY

Insurance of all Kinds

Phone 797

215 Hayes Building

:

Janesville, Wis.

MC PHERSON THOS; Hanover R1; ph Fttl 16-09; wf Helen Gooch; sec 35 R 104 a; J K Bemis  
MABIE F L; Janesville R7; ph 9605R1; wf Florence; ch Nellie, Bernard; sec 12 R 207 a; E T Fish Est  
MANTHI JOHN; Janesville R7; wf Hattie Paulsen; ch Anna, Daniel, Forronica; sec 13 O 80 a  
MATHEWS R W; Evansville R17; ph Fttl 58-07; wf Emma Schefflebine; ch Lynn, Raymond, Wayne; sec 25 R 50 a; N M Carrier Est  
MILLER CLAUDE; Evansville R17; ph Fttl 21-012; wf Fannie Gardner; sec 19 R 80 a; W C Miller  
MILLER FRED; Janesville R6; ph Fttl 18-010; wf Lulu Rote; sec 29 R 80 a; Geo Miller  
MILLER GEO; Janesville R6; ph Fttl 18-05; wf Edna Stapleton; ch Howard, Byron; sec 30 O 160 a  
MILLER H C; Evansville R17; ph Fttl 25-08; wf Ida Ringham; ch Wallace, Dorothy, Emmett; "Maple Grove Farm"; sec 17 O 160 a  
MILLER W C; Evansville R17; ph 21-09; wf Anna Drafahl; ch Mae, Neva, Warren, "Sunny Acres Farm"; sec 20 O 160 a  
MOHNS F C; Hanover R1; ph Fttl 39-014; wf Annie Drafahl; ch Mabel, Margaret; "Pleasant View Stock Farm"; sec 35 O 160 a  
MOORE ED; Janesville R5; ph Fttl 39-011; wf Josephine Dumphy; ch Dorothy, Josephine; sec 36 O 80 a  
MURPHY F C; Evansville; wf Miss O'Neil; ch Mary; sec 24 R 90 a; Mrs Jennie Thompson  
NATZ HERMAN JR; Evansville R17; ph Fttl 12-05; wf Sophia Sonow; ch Edna, Harold, Carrol; sec 21 O 80 a  
NATZ W H; Janesville R6; ph Fttl 61-05; wf Ella Benash; ch Lester, Ethel; sec 34 O 80 a  
NATZ WM; Evansville R17; ph Fttl 90-11; wf Katie Sornow; ch Margaret, Beulah, Chester, Lois; sec 22 R 125 a; Herman Natz Sr  
NEAF WALTER; Janesville R6; wf Helen; ch Walter Jr; sec 30 O 78 a  
NICHOLS ANDREW; Hanover R1; ph Fttl 89-02; wf Ida A Murray; "One Mile Farm"; sec 34 O 120 a  
NIGHTINGALE A C; Evansville R17; ph Fttl 12-04; wf Mary Koppline; ch Elmer; sec 21 R 129 a; Fred Nightingale  
O'BRIEN F J; Evansville R17; ph Fttl 25-010; wf Emma Dohs; sec 17 O 80 a  
OLIN GRANT; Evansville R17; ph Fttl 37-09; wf Menerva Seeley; ch Grace, Morris Faber, Clayton Faber, Walter Faber; sec 23 R 175 a; Chas Gundlock  
O'NIEL C F; Janesville R7; wf Maggie Hefferman; ch Daniel; sec 1 O 40 a  
POST ALBERT; Janesville R6; wf Anna; sec 20 O 40 a  
PRATT W A; Janesville R7; ph 9679R2; wf Grace Speer; ch Herschel, Alvira, Gerald, William; "Pleasant View Farm"; sec 12 O 137 a  
PRATT W D; Janesville R6; wf Myra; ch Mildred; sec 25 O 80 a  
PUHLE VERNE; Janesville R7; wf Alice Schultz; Albert Schultz & wf Lena; sec 1 R 80 a; A Schultz  
QUADE C O; Janesville R6; ph Fttl 36-08; wf Mable Muellenschlader; ch Gertrude, Floyd, Maxine; sec 35 R 100 a; Herman Quade  
QUADE HERMAN; Janesville R6; ch Leo, Raymond; sec 26 O 5 a  
REILLY J M; Evansville R16; ph Fttl 54-05; wf Cora Forc; ch Vern, James, Paul, Dorothy, Catherine, Earl; sec 3 R 153 a; Mrs Eliz Fellows Est  
REILLY T J; Evansville R17; ph Fttl 58-08; wf Julia Cullen; ch Julia, Charles, William; sec 24 R 100 a; E H Brown  
RINGEN NELMER; Janesville R6; ph Fttl 33-04; wf Myrtle Roen; ch Norval, Marvin, Gienville; sec 29 R 110 a; F D Pepper  
RINGEN NELS L; Footville; ph 18-011; wf Daisy Silverthorn; ch Eliz, Vera Mae; sec 29 R 144 a; M L Carrier  
ROEHL BEN; Janesville R6; wf Amelia Demrow; sec 28 R 160 a; Mrs Amelia Roehl  
ROBERTY JAS JR; Evansville R17; ph Fttl 11-05; wf Tresa Ruddersdorf; sec 15 O 110 a  
ROBERTY J S & SONS; Evansville R17; ph Fttl 11-06; wf Alice Leary; ch Louis & wf; Joseph; "Maple Lawn Farm"; sec 14 O 290 a  
ROSA C A; Evansville R17; ph Fttl 9-07; wf Laura Davis; ch Myrtle; sec 22 O 112 a  
RYAN GEO; Janesville R6; ph Fttl 33-012; wf Inez; sec 30 O 80 a  
RYAN MRS MGT; Janesville R6; ph Fttl 33-05; ch Clarence; sec 30 O 75 a; R 80 a; Thos Ryan Est  
SAROW AUG; Footville; ph 81-07; wf Freda Grunzel; ch Harry, Willis, Neva, Esther; sec 32 O 100 a  
SAROW CHAS; Evansville R17; ph Fttl 12-010; wf Louise Fenrick; ch Mabel, Ray, George, Willard, Charlotte; sec 16 R 162 a; Wm Sarrow  
SCHMIDLE CONRAD; Evansville R17; sec 17 R 100 a; Wm Croak  
SCHOEN OSCAR R; Janesville R6; ph Fttl 33-011; wf Marie Grossman; ch Marvin; sec 33 R 86 a; Wm Schoen  
SCHROEDER GEO; Evansville R17; ph Fttl 11-010; wf Edna Topp; ch Carl, Geo; sec 15 R 120 a; Chas Schroeder  
SCHULTZ FRANK; Evansville R16; ph Fttl 16-02; wf Miss Twachtmann; ch Louie, Fritz; sec 9 O 50 a  
SCHUMACHER FRANK; Janesville R7; ph 9679-R11; wf Edith Kopplein; sec 1 R 60 a; Herman Schumacher  
SCHUMACHER GEORGE; Janesville R6; ph Fttl 46-04; wf Maud Honeysett; ch Ella May, Paul; "Popple Thicket"; sec 30 O 92 a  
SCHUTT THEO; Hanover R1; ph Fttl 14-06; wf Verna Hatton; sec 34 R 80 a; Frank Pepper

## JANESVILLE SAUSAGE COMPANY

Makers of High Grade Sausage

Choice Hams, Bacon and Lard

107-109 N. Franklin St.

Phone 683

Janesville, Wis.

# ROCK COUNTY MILLING CO.

Makers of, Afton Mills Flour & Feed

Afton Mills, Afton, Wis.

Phone 9666, R. 12

CUSTOM GRINDING

We Mill all kinds of Grains

Buy and Sell also

SILVERTHORN ROY; Hanover R1; ph Fttl 96-02; wf Amanca Behling; ch Lyle, Gladys, Donald; sec 35 R 134 a; John Morton  
SKOGEN ANDREW; Footville; ph 62-09; sec 16 R 249 a; Frank P Croak  
SLOAN T A; Evansville R16; ph Fttl 16-07; wf Escher Keese; sec 9 O 80 a  
SNYDER B W; Footville; ph 62-09; wf Sarah E Howell; ca Owen & wf Viona Wilkins; sec 33 O 260 a  
SNYDER C L; Janesville R6; ph Fttl 11-02; wf Eva; ch Virginia, Sylvia; sec 28 O 80 a  
STRICKER FRANK; Janesville R7; ph 9679R12; sec 1 O 80 a  
SUMMERFIELD MRS M; Evansville R16; wf Minnie Topp; ch Arthur; sec 4 O 105 a  
THOM FRANK; Janesville R6; wf Hattie Pufahl; ch William; sec 29 O 50 a  
THOMPSON WALLACE W; Janesville R6; ph Fttl 18-07; wf Mae; ch Robert, Howard; sec 30 R 73 a; W G Thompson  
TOPP CHAS L; Evansville R17; ph 909; wf Hattie Gese; ch Arthur, Frank, Louis, Lola, Lawrence, Fred, Ethel, Neva; sec 23 O 154 a  
TOPP HERMAN C; Evansville R16; ph 16-06; Frank Updike; sec 15 R 230 a; Footville State Bank  
TWACTMAN H; Evansville R17; wf Miss Warner; ch Clarence, August; sec 8 R 160 a; Frank Jones  
Z.G. FKED; Janesville R6; ph Fttl 36-014; wf Hazel Splinter; sec 26 R 80 a; Frank Splinter  
WARNER FRANK; Evansville R17; ch Elmer, Frank, Clarence; sec 8 R 280 a; F D Pepper  
WEBER PETER; Evansville R17; ph Fttl 37-011; wf Frances Gullickson; ch Gabriel, Allen, Sylvia; sec 15 R 186 a; Fisher Farms  
WENZEL REV F W; Evansville R17; ph Fttl 9-12; sec 21 R 156 a; C M Felland  
WESENBERG JOHN; Evansville R17; ph Fttl 903; wf Augusta Drafal; sec 22 O 84 a  
WESENBERG OTTO; Janesville R6; wf Mattie Drafal; ch Paul, Edna, Dorothy, Florence; sec 29 O 70 a  
WHITMORE C H; Evansville; ph Fttl 12-02; wf Agnes Lynch; ch Donald, Howard; "Sunny Slope Stock Farm"; sec 16 O 360 a  
WIENKE HERMAN; Janesville R6; ph Fttl 36-03; wf Minnie Drafal; ch Arthur, Edna, Hilda, Helen; sec 27 O 220 a  
WIENKE MAX R; Evansville R17; ph Fttl 37-014; wf Ella Fenrich; ch Clarence; sec 13 O 80 a  
WILKE E G; Evansville R17; ph Fttl 37-012; wf Esie Wienke; sec 24 R 120 a; H F Wilke  
WILKE F W; Janesville R6; ph Fttl 58-06; wf Mary Hanke; ch Helen, Frank; "Mapleton Stock Farm"; sec 25 R 240 a; Geo Yeomans  
WILKE HERMAN; Janesville R6; ph Fttl 36-07; wf Lina Tripke; ch Leo; sec 36 R 80 a; Mrs Mary

WILLING JULIUS; Hanover R1; wf Grace Berger; sec 31 R 126 a; Wm Prebe  
WOODSTOCK LOUIS; Evansville R20; ph Fttl 13-07; wf Hannah Harnack; ch Leonard, Marion, Ruth, Louis Jr; sec 19 O 110 a  
ZANZINGER GEO D JR; Janesville R5; ph 39-03; wf Cora Splinter; sec 36 R 80 a; Chas Splinter Est  
ZEE LEWIS; Janesville R6; ph Fttl 62-02; wf Ava; sec 28 R 100 a; F D Pepper  
ZIMMERMAN ROY; Footville; ph 12-012; sec 28 R 80 a; Mrs Alice Pepper

## Janesville Township

ALBREGHT W H; Janesville R2; wf Emma Schmelting; ch Edna, Lester; sec 2 O 79 a  
ALBREGHT W T; Janesville R6; ph 9613R1; wf Anna Quarne; ch Clifford; "Buena Vista Farm"; sec 28 O 80 a  
ANDERSON LOU O; Janesville R7; ph 9634R3; sister Helen; bro Frederick; sec 15 O 66 a  
AUSTIN A G; Janesville R6; ph 9651R3; wf Mabel Osacs; ch William, Florence, Alva Jr; "Wincraft Farm"; sec 33 O 80 a  
AUSTIN CLIFFORD; Janesville R6; ph 9651R2; wf Hazel Dewey; ch Franklin, Doris, Loraine; sec 33 O 120 a  
AUSTIN IRA & H D; Janesville R6; ph 9651R11; Aura Hills wf of Ira; ch Mary Jeanette; sec 28 O 200 a  
AUSTIN W D; Janesville R6; ph 1023M; wf Beatrice Whitney; ch Wilber Jr, David, John, Robert, Josephine; sec 34 O 80 a  
BARTELL AUG; Janesville R7; ph 9650R2; wf Matilda Schiefbein; ch William; sec 16 O 122 a  
BARTELL CARL; Janesville R2; wf Marie; sec 10 O 30 a  
BAUM MARK L; Janesville R7; wf Effie Bumgarner; ch Amy, Blair, Francis, Virginia, Ralph; sec 27 O 17 a  
BEGGS ED; Janesville R7; wf Alice Reilly; ch Dorothy, Geraldine; sec 11 R 80 a  
BENNETT CHAS; Janesville R7; ph 9620J3; wf Anna Wilke; ch Harry, Clara; "Apple Grove Farm"; sec 21 O 161 a  
BIRKHOLOZ ART; Janesville R6; wf Mable Wilke  
BOBZIN EDW; Janesville R6; ph 9607R2; wf Agnes Pahl; ch Ronald; sec 34 R 40 a; Frank Fisher  
BRACE O D; Janesville R2; ph 9600J5; wf Leah Stewart; ch Orville, Norman; Diana, Henry, Maxien; sec 4 O 257 a  
BRODERICK JAS; Janesville R6; ph 9613J3; wf Stella McCarthy; ch Helen, Marie; sec 31 O 120 a  
BROEGE FRANK G; Janesville R7; ph 9605J4; wf Abbie Campbell; ch Florence, Edwin, Foster, Ray; sec 8 R 240 a; Henry Wyss

LIFE  
FIRE  
WINDSTORM  
AUTOMOBILE  
ACCIDENT

Floyd S. Yeomans  
INSURANCE

Res. Phone 2029  
Office Phone 1028

Every Kind of Insurance for Farmers

Janesville,

Wis.

# OAKLAND-PONTIAC

Sales & Service

STATE LINE MOTOR COMPANY

OLDENBURG MOTOR COMPANY

BELOIT, WISCONSIN

JANESVILLE, WISCONSIN

## Distributors

- BRUMMOND MRS CHAS (Amelia); Janesville R2; ph 9608R2; Mrs Roy Miller; sec 1 O 80 a
- BUEHL JOHN; Janesville R7; ph 9620R3; wf Caroline Hoffacker; ch George, Henry, Charlie, Albert, Hilda, Herman, Esther; "Hillside Stock Farm"; sec 22 O 243 a
- BUTTERS TOM J JR; Janesville R6; ph 9651R24; wf Eliz Doran; ch Tom, Bob Jane, Margaret; sec 33 R 160 a; John Donohoe Est
- CALDWELL L J; Janesville R2; ph 9676R11; wf Mida Hubbell; "Ellendale Stock Farm"; sec 3 R 316 a; Jas Caldwell Est
- CESCHEEL CHAS; Janesville R7; ph 9620R1; wf Emma Dean; ch Clarence, Elmer, David, Lester, Perry, Mildred, Esther, Ruth; sec 21 R 159 a; J G Scobie
- CHURCH ARTHUR M; Janesville R7; ph 2827; wf Harriet Terwilliger; sec 27 O 31 a
- CHURCH WAYNE; Janesville R7; ph 4130; wf Ethel McComb; ch Donald; sec 27 R 31 a; Arthur M Church
- CLELAND JOHN; Janesville R6; wf Alice Little; ch Ray; sec 30 R 73 a
- COEN T C; Janesville R3; ph 9664R4; sec 15 R 160 a; Darby Coen Est
- COLE CHAS; Janesville R7; ph 9604R4; wf Flora Strait; sisters Edna Strait, Alma Strait; sec 19 R 140 a; Albert Polzin
- CONNORS D E; Janesville R7; ph 9605J1; wf Nora Lay; ch Hazel; sec 8 O 160 a
- CONNOR JOHN T; Janesville R7; wf Mary; ch John Jr, Mary, Joseph, Katherine Eileen; sec 9 O 157 a
- COSGROVE MRS DAISY; Janesville R2; ph 9624J2; Boarders Henry Collins, E A Wheelock, Carl Thorp, Elmer Arner; sec 24 O 76 a
- CROMPTON BERT; Janesville R7; wf Arley Hupel; ch Evelyn, Chas, Walter
- DAHLY HARRY; Janesville R6; ph 9607J3; wf Signe Engebretson; ch Segri; sec 34 O 35 a
- DAVIS CHAS; Janesville; ph 9676R6; wf Minnie Caldwell; sec 11 O 79 a
- DAVIS MRS E S (Anna Higgins); Janesville R2; ph 9600R1; ch Elmer, Irene; "Bellview Farm"; sec 2 O 100 a
- DAVIS G H; Janesville R7; wf Flora; ch Glynn Jr; sec 6 R 105 a; John Falter
- DAVIS GLENN; Janesville R7; wf Florence Palmer; ch Cleo, June; sec 3 R 140 a; Ed Farrington
- DE FOREST JESSIE, JOHN & EUGENE; Janesville R6; ph 9607R3; sec 34 O 30 a
- DEITRICH CHAS; Janesville R7; ph 9605J2; ch William, Erna, Geo; sec 15 O 153 a
- DIEHLS C M; Janesville R7; wf Augusta Brown; ch Carl, Eliz; sec 9 O 64 a
- DOOLEY WILLIAM; Janesville R6; ph 9602J3; wf Mgt Dumphy; ch Mary, Raymond, Melvin; sec 32 O 92 a
- DUNLAVY; Janesville R2; sec 2 R 82 a; Mrs Louise Anclam
- DUNHAM CLAUDE; Janesville R7; ph 9634R5; sisters Clara Dunham, Mrs Alice Ransom; Fm Hnd Chas Keuck; "Kazeldean Farm"; sec 8 R 138 a; T P Dunham Est
- DUTTON E W; Janesville R2; ph 9677R21; wf Meda Anderson; sec 12 O 88 a
- DUTTON JULIA; Janesville R6; Mother Mrs Ellen Dutton; sec 1 O 85 a
- FARRINGTON E F; Janesville R7; ph 9678R12; wf Lizzie O'Connor; ch Allen, Helen, Clare, Catherine, Genevieve; sec 3 O 140 a
- FENRICH FRANK; Janesville R7; ph 9618R3; wf Meda Leeder; ch Elmer, Hilbert; sec 16 O 156 a
- FIEDLER W S; Janesville R2; ph 9600J2; ch John, Wilhelmina, Laura, Herbert, Wilma; sec 11 O 250 a
- FORD WILL; Janesville R7; wf Alice Riley; sec 7 R 112 a; Thos Byrne
- GACKSTATER ADAM; Janesville R7; ph 9604J11; wf Barbara Gskwint; ch Edward, Bernard, Rose; sec 29 O 120 a
- GENTZ MRS BERTHA; Janesville R7; ch Frank, Fredia; sec 8 O 120 a
- GUNNESS HENRY; Janesville R6; ph 1693W; wf Mina Lundh; "City View Farm"; sec 34 O 20 a
- GUNNESS MELVIN; Janesville R6; ph 3055J; wf Amanda Pederson; ch Donald; sec 34 O 20 a
- HACKBARTH EDW; Janesville R7; ph 9675R2; wf Cora Fisher; ch Shirley, Ruth; sec 23 O 106 a
- HACKBARTH GEO; Janesville R7; ph 9618J1; wf Hattie; ch Georgia; sec 10 R 114 a; Wm Hackbarth
- HAMILTON ALEX JR; Janesville R7; ph 9620J4; wf Orpha Coon; ch Ralph; sec 27 O 70 a
- HAMILTON ALEX SR; Janesville R6; ph 9607J1; wf Louisa Hrobskey; ch Mabel, William, Lulu, John, Ray, Frank; sec 27 O 185 a
- HAMILTON HENRY W; Janesville R6; ph 9607J11; wf Pearl Tromblie; ch Donald; sec 27 O 75 a
- HEMINGWAY H C; Janesville R2; ph 9608J1; wf Vera Woodle; ch Leroy; "Glenwood Farm"; sec 13 O 159 a
- HOCKETT ROBT; Janesville R2; ph 3936J; wf Mae Leffingwell; Mother Mrs L Leffingwell; "The Hockett Farm"; sec 24 O 36 a
- HUISHEERE FLOYD; Janesville R7; sec 5 R 108 a; Archie Reed
- JOHNSON CHAS; Janesville R6; ph 1605; wf Anna Gunness; ch Stanley Alma, Mabel, Florence; "Pleasant View Dairy Farm"; sec 34 O 86 a
- JUDD FRANK; Janesville R6; ph 9604R3; wf Mable Milke; ch Marion, John; sec 30 O 240 a;
- KELLER ROSS E; Janesville R2; ph 9676R2; wf Alma Brickson; ch Roy, Clara; sec 14 R 209 a; Mrs Ella Lamb
- KENNEDY J L; Janesville R2; ph 9675R24; wf Irene Decker; "Cloverdale Farm"; sec 4 O 197 a
- KERSTEN FRANK; Janesville R7; ph 9605J12; wf Mgt Milbran't; ch Helen, Leonard; "Level Lawn Farm"; sec 17 O 117 a

# BICKNELL MFG. & SUPPLY CO.

We Carry in Stock

BELTING	HANGERS	BOLTS
PACKING	SHAFTING	RIVETS
BABBITT	PULLEYS	WASHERS
SOLDER	PUMP JACKS	CAP & SET SCREWS
VALVES	EMERY GRINDERS	WOOD SCREWS
PIPE FITTINGS	EMERY WHEELS	MACHINE SCREWS

MECHANICS TOOLS for all Purposes

Prices Reasonable

## THE BICKNELL MFG. & SUPPLY CO.

22-24 No. Academy Street

Phone 405

JANESVILLE, WISCONSIN

KERSTEN OTTO; Janesville R7; ph 9605R12; wf Martha Elzer; ch William, Edna, Dorothy; sec 18 O 79 a

KETTLE BROS (Roy, Everett, LaVerne, Melville); Janesville R7; sec 15 O 86 a

KNIPSCHILD WILLIAM; Janesville R2; ph 1440; wf Mae Conroy; ch Hazel, Evelyn, Verneille, William; "Oak Grove Farm"; sec 24 O 8 a

KNUTSON OLAUS; Janesville R2; ph 9642R2; wf Sena Knutson; ch Sophia Knute, Christian, Olga, Ineo, Albert, Paul, Ludwig; "River View Farm"; sec 24 O 45 a

KORN FRANK W; Janesville R6; ph 9613J1; wf Mary Little; ch Roscoe, Lulu; "Glenwood Farm"; sec 30 O 80 a

KRAUSE CHAS; Janesville R2; ph 9600R4; wf Minnie Garske; ch Ferdinand, Elsie, Edward, Fred, Margaret, Minnie, Paulina, Louis, Louise; sec 3 O 161 a

LA FLEUR JOS; Janesville R2; ph 9675R5; wf Barbara Mutter; ch Kathryn, Aurora, Eliz, Frances; sec 10 O 10 a

LEVZOW H H; Janesville R2; ph 9634R3; wf Augusta Gundlock; ch Kenneth, Merton; sec 13 R 159 a; H C Hemingway

L'CHTENBERG JOHN; Janesville R2; wf Bertha; ch Helen

LITTLE EMMA; Janesville R6; ph 9613R2; sec 29 O 120 a

LITTLE HARVEY & WALTER; Evansville R17; sister Nellie; sec 19 O 259 a

LITTLE JAS G; Janesville R6; ph 9612J11; wf Tora Stenberg; ch Alice, Harvey; sec 32 O 160 a

LUBECK JOE; Janesville R7; ph 9604J2; wf Barbara Tresmel; ch Evelyn, Edwin, Barbara; sec 19 R 80 a; R C Roherty

MC DERMOTT GEO E; Janesville R2; ph 9610J2; ch Dorothy, Helen Mother Mrs Anna McDermott; Bro Frank; sec 11 R 79 a; C B Shumacker

MC KEOWN C J; Janesville R2; ph 9634J1; wf Mary Langer; ch Joseph; Fm Hnd Edw Butterfuss; sec 13 R 153 a; J B Spreckling

MAGEE P F; Janesville R7; ph 9634R2; wf Mary Morris; sec 9 O 149 a

MARQUETTE CHAS; Milton Jet R13; ph Janes 9608J11; wf Clara Kirpatrick; ch Florence; sec 1 O 47 a

MAXFIELD ALVAH; Janesville R7; ph 9634R15; wf Minerva Gateley; ch Gerald, Marion, Hartford; sec 16 R 45 a; Julia & H L Maxfield

MOONEY FRANK & J F; Janesville R5; ph 9622R1; sec 31 O 80 a

MOONEY PETER; Janesville R5; ph 9622J1; wf Mary Conway; ch William, Michael, Catherine, Peter Jr, Joseph, Ellen; "Springfield Farm"; sec 31 O 117 a

MURPHY THOS; Janesville R7; wf Ellen; ch Susan, John, Thomas Jr, Bernhard Ellen, Jane

NEWMAN GUY; Janesville R2; wf Edna Goosem; ch Lyle, Lillian, Hazel, Lucille; sec 24 O 15 a

OAKLEY JOHN; Janesville R3; ph 9663R2; wf Hulda Fiedler; "Sunny Side Farm"; R 160 a; Mrs Emma Milles

PAHL CARL; Janesville R7; ph 9632R4; wf Doris Schumacher; sec 20 R 160 a; H Monthey

PAHL GUS; Janesville R6; wf Minnie; ch Esther; sec 33 O 80 a

PANN FRED; Janesville R3; wf Lena; sec 22 O 20 a

PARDEE LOU; Janesville R7; wf Hattie; ch Clarence, Ruth, Dorothy; sec 27 O 10 a

PARISH BEN; Janesville R2; ph 9634R4; "River-side Farm"; sec 15 O 50 a

PASSEHL FRANK; Janesville R7; wf Elizabeth; sec 28 R 80 a; John Passehl Est

PASSEHL HERMAN; Janesville R7; wf Bertha; ch Evelyn, Anna; sec 20 O 80 a

PAUTSCH ORRIE; Janesville R7; wf Violet; ch Orrie Jr, Bernice, Lucille, Ollie, Elaine Dorine; sec 23 O 4 a

PAYNE JOHN; Janesville R7; ch JohnH; sec 27 O 8 a

PENNYCOOK JAS; Janesville R2; ph 9600R2; wf Frances Higgins; ch Stuart, Stanley; sec 3 O 167 a

POLZIN JOHN; Janesville R7; wf Gustie; ch John Jr; sec 13 O 69 a

PRATT CLYDE; Janesville R2; wf Esther; ch Mabel, Betty Jane



# NASH

Leads the World in Motor Car Value

WISCONSINS OWN MOTOR CAR

Come Drive The Classiest Riding Car You Have Ever Traveled In

BRANKS NASH COMPANY

115 First Street

Phone 936

Janesville, Wis.

PRESTON C G; Janesville R7; ph 9678R22; wf Pearl Johnson; R 240 a; Wilson Lane Est  
PREY HERMAN; Janesville R7; ph 9678R14; wf Minnie Dorn; ch William, Emma, Walter; sec 6 O 40 a  
PREY PAUL; Janesville R2; ph 9624J11; wf Katharine Burkheimer; sec 2 R 70 a; Catherine Holleran  
PROBST JOE; Janesville R7; wf Martha; sec 16 R 125 a; Pember & Nuzurn  
PRUSS JOHN; Janesville R7; sec 16 R 257 a; Pember & Nuzurn  
RANDALL J E; Janesville R6; wf Jennie; Philip Dale & wf Catherine Rancall & ch Pauline sec 34 O 19 a  
REESE ERNEST W; Janesville R6; wf Ella; ch Alfred, Marie, Agnes, Earnstine, Margaret, Boyd; sec 29 O 90 a  
REILLY BROS (John, James, Bernard, Patrick); sec 7 O 160 a  
REILLY EUGENE; Janesville R7; wf Nora; ch Annie, Mary, Patrick, Joseph, Rosey, Catherine, Gertrude, Phillip, Edwin, Agnes; sec 18 O 131 a  
RIESE WRENNIE; Janesville R6; wf Annie; ch Amanda, Chester, Ray, Forest, Alvin; sec 31 R 141 a; Mrs Minnie Natz  
RISCH FRED; Janesville R7; ph 9620J1; wf Anna Bermitt; ch Raymond, Roy, Laura, Viola, Walter; sec 28 O 200 a  
RISCH WM; Janesville R6; ch Frank; sec 27 O 40 a; DeForest  
ROBINSON ARTHUR; Janesville R7; sec 10 O 11 a  
ROBINSON BROS (Roy, Arthur, Judson); Janesville R7; ph 9634R13; Mrs Lloyd Santica; "White Rock Spring Farm"; sec 10 O 11 a  
ROEHL JOE; Janesville R6; ph 9613R3; wf Bessie Bobzien; ch Clifford, Lillian, Clarence, Stanley, Alvin; sec 28 O 120 a  
ROEHL VERN; Janesville R7; wf Julia; ch Dorothy, Catherine; sec 22 R 160 a; Mrs K Welch  
ROTE E D; Janesville R6; wf Gladys; sec 30 R 70 a; Geo Yeoman  
RUCHTI L A; Janesville R7; ph 9604R1; sec 19 O 160 a  
RUSSELL A G; Janesville R2; ph 9677R13; wf Alice Heck; "Rosebank Farm"; sec 1 O 343 a  
RUSSELL HAROLD; Janesville R2; ph 9677R3; wf Katherine Wieland; sec 12 R 183 a; A G Russell  
ST JOHN AMOS; Janesville R7; wf Mgt Killday; ch William, Harry, Frank; "Meadow Side Farm"; sec 17 O 157 a  
SCHINDLER JOE; Janesville R6; ph 1342; wf Mary Feather; ch William, Joseph, Edward, George, Dorothy, Alice; "Look Out Farm"; sec 27 O 40 a  
SCHMALING PAUL F; Janesville R8; ph 9610R2; wf Mgt Simmons; ch Shirley; sec 10 O 120 a  
SCHMALING R H; Janesville R2; wf Elsie Fritzke; ch Erma; sec 4 O 100 a  
SCHUMACHER HENRY C; Janesville R7; ph 9679R11; wf Mary; ch Cornelius, Stella, Ethel, Theresa; sec 17 O 77 a  
SCHWARTZ OW WM; Janesville R6; ph 305W; wf Clara Buehl; ch Wilbur, Irene; sec 34 R 119 a; John Wehinger  
SEAMAN FRED W; Janesville R6; ch Eleanore, Marvin Raymond, Howard; sec 31 R 115 a; Hannah Schmidley  
SHOEMAKER CHAS B; Janesville R2; ph 9676R4; wf Cora Wharton; ch William; Hrd Girl Madeline Babcock; sec 11 O 542 a

SHOEMAKER HARRY; Janesville R2; ph 9676R5; wf Aileen Panburg; sec 11 R 350 a; W E Shoemaker  
SHOEMAKER WM E; Janesville R2; ph 9676R5; wf Anna Wixom; sec 11 O 350 a  
SIGGELKOW EMIL O; Janesville R6; ph 9604R12; wf Minnie Lenhard; ch Clarence, Mildred, Harvey; "Maple Leaf Stock Farm"; sec 29 O 120 a  
SMITH HAROLD; Janesville R3; sec 25 R 158 a; Merchants & Savings Bank Janesville  
SOMMERFELDT W A JR; Janesville R2; ph 9600J12; wf Mgt Hantke; ch Claude, Mildred, Duane; sec 4 R 227 a; Wm & Roland Hantke  
STARK ALBERT; Janesville R2; ph 9612J1; wf Sedonia Klinger; ch Geo, Leslie, Harold; Father Carl Klinger; "Fairview Farm"; sec 2 O 60 a  
STARK BERNARD; Janesville R7; ph 9632R12; wf Ella Albright; ch Fred, Mable, Ben; "Sunnyside Farm"; sec 20 O 55 a  
STARK GEO; Janesville R2; ph 9608J2; wf Blanche Thomson; ch Clifford; sec 2 O 85 a  
STARK RICHARD JR; Janesville R7; ph 9632R2; wf Emily Dolgner; ch Marhta, Selma, Harry; "Standard Farm"; sec 20 O 105 a  
TOBIN THOS; Janesville R7; wf Eliz Finnegan; ch William, John Eliz, Genevieve; sec 9 O 63 a  
TRAMBLE CHAS W; Janesville R6; ph 9607J2; wf Cornelia Hormes; ch Ruth, Earl; sec 27 O 40 a  
WANKE OTTO; Janesville R7; wf Edna; ch Raymond, Chas, Clifford; sec 21 R 120 a; B W Little  
WILLING E C; Janesville R6; wf Lillie; ch Gladys, Norman; sec 32 O 80 a  
WOODMAN H R; Janesville R3; wf Della; ch Mary, Randall, Wayne; sec 28 O 160 a  
WUNDER ANTON; Janesville R7; wf Anna Albrecht; ch Alpha, Eva, Hilda, Charley Theo, William, Margaret; sec 6 R 160 a; Wilson Lane  
ZESIGER MRS IDA; Milton Jct R13; ph 9608R1; ch Albert, Paul; sec 1 O 87 a

## Harmony Township

ALBRIGHT FRANK; Janesville R1; wf Clara; sec 28 R 120 a  
ALBRIGHT FRED; Edgerton R4; ph Mil x306; wf Winnefred Cruikshank; Billie Heine; sec 33 R 187 a; Chas Albright  
ANDERSON HERMAN; Janesville R1; ph 9614R11; wf Anna Olson; ch Harry, Lillian, Helen, Russell, Esmond, Earl, Sidney, Herman Richar.; sec 21 O 68 a  
ANDERSON ORRIN B; Janesville R2; ph Mil x233; wf Beulah Wolfram; ch Gwendolyn, Eunice; sec 9 R 134 a; Mike Champion  
ARBUTHNOT G L & RANDALL T W; Janesville R2; ph 3678M; wf of G L Arbuthnot, Irene Van Dreser; Frm Hands Mr & Mrs Elton Hagen; sec 17R167a; Mrs Ella Lamb  
ARMITAGE JOHN; Milton R1; ph x211; wf Phebe R Cash; ch Earl; sec 3 R 40 a; J C Crandall  
AUSTIN CHAS H; Janesville R8; ph 9672R22; wf Ella Jordan; ch Mabel, Clarence; "Distant View Farm"; sec 19 O 50 a  
AUSTIN J A; Janesville R2; ph x234; wf Mary Hume; ch Florence, Hazel, -Kenneth, Curtis, Marion; sec 4 O 118 a

# JANESVILLE FLORAL CO.

54 So. Main St.  
Est. 1893

Leading Florists of Southern Wisconsin

When in Janesville you are invited to visit our store and conservatory at 54 So. Main St. All seasonable plants and flowers displayed. We maintain a large stock of imported German Canaries, Cages, Goldfish and Aquariums.

BANCROFT GEO E; Janesville R2; ph 9647R12; wf Stella Yale; ch Walter, Robert, Leone, Betty; sec 22 R 67 a; Geo O Bancroft

BARLASS A J; Janesville R1; ph 9652R21; wf May Sommers; ch Andrew, Walter, Wilva; "Craigwell Farm"; sec 36 O 26 a

BARLASS BROS (Stewart & Alfred); Janesville R1; Frm Hnd, Jas Arnold; sec 25 R 160 a; J C Gillfillan

BARLASS FRANK; Janesville R1; ph 9652R16; wf Gertrude Reeder; ch Agnes, Harold; "Fair Acres Farm"; sec 36 O 18 a

BARLASS JOHN; Janesville R1; ph 9614J2; wf Gladys; Mother Mrs Mgt; Bro Robt; Sister Helen; "View Bank Farm"; sec 36 R 160 a; Robt Barlass Est

BELL E L; Janesville R2; ph 3678R; wf Hazel Wade; ch Glen, Irene, William, Frank, Edith, LaVerne Pollard; sec 8 R 284 a; Taylor Bros; 92 a; W A Marquardt

BERGE ART; Milton R1; wf Clara Abrahamson; sec 1 R 99 a; J Thompson

BERNARD JOE H; Janesville R2; wf Mary Nash; ch Mary, Grace; sec 8 O 100 a

BERNARD JOHN; Janesville R2; ch Rose, Stella; sec 8 O 39 a

BERNARD WILL R; Janesville R2; ph x223; wf Mary Synder; ch Joseph; sec 16 O 120 a

BESSEL PAUL; Milton Jct R13; wf Ione Powell; ch Evelyn, Fred, Ralph; sec 8 O 92 a

BETTS FRANK J; Janesville R2; ph Mil x184; wf Roda Goodfellow; "Lone Pine Farm"; sec 15 R 120 a; H A Betts

BIER E D A; Janesville R1; ph 9667R2; wf Rosalie Roethle; Mother Mrs Katherine Bier; Sister Caroline; sec 35 O 155 a

BIER JOHN A; Janesville R1; ph 9621R3; wf Bertha menchow; ch Frank, Louis, Christina; "Evergreen Stock Farm"; sec 20 O 40 a

BIER L A; Janesville R1; ph 9641R13; wf Florence Parr; ch Leo, Richard, Marie; "Hillcrest Farm"; sec 33 O 80 a

BINGHAM E L; Milton R1; ph x193; wf Daisy M Howara; ch Elton, Dorothy, Phebe; wf of Elton Constance Shaw; "Pioneer Farm"; sec 12 O 213 a

BOETTCHER H H; Janesville R2; ph Mil x181; wf Edna Endorf; "Pleasant View Stock Farm"; sec 15 O 65 a

BOLKE ART; Janesville R2; sec 10 R 90 a; Wm Campion

BOON ALBERT J; Janesville R1; ph 9647R5; wf Isabel Proctor; ch Alberta; sec 24 O 40 a

BOYD JOHN P; Janesville R2; ph 9631R13; wf Christina Harper; ch Mildred, Mabelle, John, Kenneth, Katherine; sec 18 O 50 a

BRANDT WALTER; Janesville R2; sec 18 R 85 a; Sam Grundy

BROEGE WALTER; Janesville R1; wf Lenora; sec 30 R 37 a; Aug Broege

BROWN WILL; Milton R1; ph x189; wf Edith Wilcox; ch Russell, Beth; sec 14 O 100 a

BUCHANAN ALEXANDER; Janesville R1; ph 9647R13; "Glencoe Farm"; sec 27 O 50 a

BUEHL J W JR; Janesville R7; ph 9611J3; wf Adella Risch; sec 28 O 40 a

BUETOW AUG; Milton R1; ph 9633R2; wf Dorothy Foss; Frm Hnd, Henry Doran; sec 24 R 90 a; Mrs Catherine Wixon

CALDWELL JIM; Janesville R1; ph 9667R21; wf Helen Dykeman; ch Donald, Howard, Barbara; sec 35 R 240 a; James Youngclause Est

CAMPBELL JESSE T; Janesville R2; wf Cora Gubbs; ch Charlotte, Henry, Chester, May, Virginia, Mark; sec 19 O 19 a

CAMPION ED; Janesville R2; ph Mil x237; wf Esther Carroll; ch William & wf Gertrude Wixon; sec 4 O 88 a

CAMPION JIM; Milton Jct R13; ph x259; wf Ella Stewart; ch Robert, John, Genevieve; "Home Farm"; sec 5 O 107 a

CAMPION L; Milton Jct R13; ph x2510; wf Amelia Schmedely; sec 5 O 161 a

CARHART HENRY S; Janesville R2; wf Emma Dillenbeck; ch Sidney, Harry; sec 8 O 40 a

CLARK J L; Janesville R2; ph Mil x227; wf Mary Jordan; ch Nancy, Mary, Alice; sec 10 O 120 a

CLARK J R; Janesville R1; ph 9647R2; wf Josephine Taylor; ch Charlotte, Ruth, Francis, Joan; Father J G Taylor; Cousin Bernice Taylor; Harold Hanthorn; sec 23 O 356 a

CLARK WILL J; Janesville R1; ph 9667R23; wf Harrit Buttler; ch Dorothy; "Rock View Stock Farm"; sec 25 O 160 a

CONNORS M J; Janesville R2; ph Mil x235; wf Margaret Kinsey; ch Cora; sec 4 O 89 a

## The Janesville Gazette

Southern Wisconsin's Farm Newspaper FREE

Tear out this Ad and mail to the GAZETTE at Janesville, Wisconsin and we will include your name on our subscription list free for 10 days.

The Gazette is an "Unusual Newspaper" You'll say so too

Name -----

Address -----

# BUILD YOUR HOME FIRST RODERICK LUMBER CO.

PHONE 101

Yards at—Brodhead, Juda, Milton Junction, Wisconsin

- CONNORS WILL M; Janesville R2; ph Mil x232; wf Mary McNally; ch Clarence, Willard, Russell, Stephen; sec 8 O 100 a
- COSTIGAN WILL R; Milton R1; ph x203; wf Mary Purce; ch Gerald, Charlotte; sec 14 O 40 a
- COY GEO; Janesville R1 ph 9621R1; wf Marion Dawson; ch Beth, John, Clarence; "Level Acres Farm"; sec 19 O 50 a
- CRICHTON TOM J; Janesville R1; ph 9636R11; wf Kittie Oakley; ch Clifford; sec 29 R 224 a; Jackman Est
- CROAK WILL; Janesville R2; wf Mae; ch Wilva, Ruth, Carroll; sec 16 O 182 a
- CROSBY L A; Janesville R1; ph 9647R21; wf Mildred Skinner; ch Floyd, Robert; sec 23 O 68 a
- CUNNINGHAM FRANK; Janesville R1; wf Mary Kelley; sec 24 R 100 a; Frank Cunningham
- CUNNINGHAM STEVE; Janesville R2; ph 9636R4; ch Helen, Marcella; "Prairie Edge Farm"; sec 16 O 120 a
- CUNNINGHAM WILL H; Milton R10; wf Katherine Pierce; ch Willie, George; sec 13 R 50 a; Mrs Mary Cunningham
- DAVIS J EDW; Janesville R2; ph Mil x231; sistr Adelaide; sec 9 R 151 a; James Davis Est
- DAVIS MRS FRANK (Alice Wright); Janesville R1; ph 9611R2; sec 28 O 40 a
- DECKER C C; Janesville R1; ph 9636R24; wf Judeth Coy; ch Genevieve; Harold; "Maple Row Farm"; sec 27 O 39 a
- DECKER MRS G M (Ponola Shields); Janesville R2; ch Gwendolyne; sec 19 O 125 a
- DECKER J M; Janesville R2; ph 9631R15; wf Sarah Turner; ch Stewart, Everett, Neva, Leona, May, Carroll; sec 17 O 114 a
- DECKER RAY; Janesville R1; ph 9667R4; wf Leila Jones; sec 35 O 79 a
- DENSON THOS; Milton Jct R13; sec 5 R 100 a; Archie Reid
- DISCH JOHN; Janesville R2; wf Lena Schmid; ch Raymond, Bertha, Edwin; sec 18 O 40 a
- DOANE F K; Janesville R1; ph 4228R; wf Pearl Hall; ch Philis; Mr & Mrs A W Hall; sec 30 O 12 a
- DONNER FRED E; Janesville R1; wf Alvina Yirkey; "Prairie Farm"; sec 29 O 26 a
- EHLERS J; Janesville R1; wf Margaret; ch Harry & wf Mable & ch Harry Jr; sec 20 R 20 a; A Peterson
- FANNING BROS (Ed, Will, James); Janesville R2; "Fanning Bros Farm"; sec 9 O 85 a
- FANNING JIM; Janesville R2; ph 9636R2; wf Ann Kehoe; ch Helen; sec 13 O 80 a; R 118 a; Mrs H Snell
- FANNING JIM S; Milton R1; Mr & Mrs Schneider; sec 13 O 80 a
- FANNING MILES; Janesville R1; wf Eliz Snyder; ch Alice, Robert; sec 28 O 44 a
- FANNING MILES P; Milton R1; ph x156; wf Mgt Cunningham; ch Steven Mary; Frn Hnds James Miller & John Smith; sec 12 O 144 a
- FREDENDALL CLAUD; Janesville R3; ph 9609R3; wf Mae Minard; ch John, Eugene, Doris, Dean; sec 32 O 40 a
- FREDENDALL ROY M; Janesville R1; ph 9621J2; wf Millie Crandall; ch Merrill; sec 20 O 80 a
- FULLERTON JAMES; Janesville R3; wf Lottie; ch John, Anna, Clair; sec 33 O 165 a
- GAJDOSKE JOE; Janesville R1; wf Clara; sec 25 R 80 a; H Boone Est
- GARDNER B E; Janesville R2; Ph 2247W; wf Etta Pearl; Niece Mary Arna; sec 19 O 10 a
- GARDNER HARRY; Janesville R1; ph 1023W; wf Mabel Hill Cogan; Harry Bumgarner & wf Corrine Gardner; sec 19 O 10 a
- GARVIN JOSEPH S; Janesville R3; ph 9609J2; Bros Paul, Harold, Stanley, Alvin, Henry; sister Lillian; sec 32 R 185 a; G G Sutherland
- GOEHL PETER; Milton Jct R13; ph x258; wf Emma Nicoli; ch Donald, Horace; Fm Hnd Paul Splitter; sec 4 O 232 a
- GREINERT HERMAN; Janesville R1; ph 9667R5; wf Alma Beyers; ch Elvera, Harold, Meta; sec 26 O 80 a
- GROSS A ; Milton Jct R13; wf Sabena Zesiger; ch Frank, Edward; sec 6 O 53 a
- HACKBARTH CHAS E JR; Milton R1; ph x197; wf Helen Flint; "Lake View Farm"; sec 14 R 120 a; Mrs C Leonard
- HACKBARTH FRED Milton R1; ph x105; sec 2 R 160 a; Chas Hackbarth
- HAMPF FRED; Janesville R1; ph 9667R13; wf Emily Piese; ch Elmer; sec 35 O 120 a
- HANAUSKA W A; Milton R1; ph x212; wf Francis Bier; ch Mary, Anna, Charles, Lucias, Catherine; sec 3 O 160 a
- HANLON JOE J; Milton R1; ph x216; wf Mgt Bolte; ch Rose, Agnes; sec 10 O 50 a
- HANSEN MORSE; Janesville R2; sec 23 O 37 a
- HAYES PAT; Milton R1; wf Ellen Costigan; ch Philip, Mary, Margaret, Lucy, Nellie, Josephine; sec 10 O 24 a
- HEIDER ANTON; Janesville R1; ph 9641R12; wf Mary Wellnitz; ch Anna, Joseph, LeRoy; sec 33 O 105 a
- HENKE WILL; Janesville R1; ph 9647R24; wf Margaret Scott; ch Howard, Arabelle, Helen, Margaret, Mabel; sec 27 O 138 a
- HENSEL FRED; Janesville R1; wf Mary; sec 27 R 70 a; Mrs A Higgins Est
- HENSEL J W; Janesville R2; ph 9647R31; wf Inez Fulton; ch Bertha, Thos, John, Chas, Richard, Mary; sec 19 R 90 a; T Cunningham
- HESS D M; Janesville R2; ph 9631R14; wf Mae Johnson; ch Frank, Virginia, George, Francis, Donald; sec 20 R 80 a; Elmer Witherall
- HETH FRANK; Milton R1; ph x171; wf Flora Robinson; R 96 a; J D Clarke
- HILL GEO; Janesville R1; ph 9652R3; wf Edith Barlass; ch Gladys, Raymond; sec 36 O 120 a
- HOAG A S; Milton R1; ph x183; ch Arthur, Laura Hattie, Della; sec 14 O 130 a
- HOPPLE HUSTIS; Janesville R1; sec 28 O 50 a
- HOWARD FRANK H; Janesville R1; ph 9647R14; wf Florence Bancroft; ch Gladys, Paul, Glenn; sec 2 O 82 a
- HOWARTH MRS C D (Matilda Clark); Janesville R1; ph 9636R3; ch Arthur; "Cedar Lawn Farm"; sec 27 O 80 a
- HULICK N; Janesville R1; wf Kathryn; ch Harry, John, Mary, Anna, Thos, Emory; sec 30 O 13 a
- HUPEL HARLEM; Janesville R1; ph 9641R21; wf Cecelia Hartie; Father Chas Hupel; Bro Glenn; sec 33 R 160 a; Chas Hupel
- HUSHERE PETER; Janesville R2; wf Vilina; ch Lila, Earl, Inez, Rena, Nora, Norman; sec 25 R 272 a; Archie Reid
- JAMIESON PETER; Janesville R1; Elmer Klingberg & wf Florence Jamieson; Dorothy Blanke; "Nine Elmes Farm"; sec 31 O 8 a

# COLDREN & FLEEK

## LUMBER, COAL AND BUILDING MATERIAL

PHONE 91

BRODHEAD, WISCONSIN

JENNINGS GEO; Milton R1; ph x138; wf Julia Mawhiney; ch Marjorie, Rosalie, Harold; "Maple Lawn Farm"; sec 1 O 80 a  
JENSEN ALBERT L; Janesville R2; wf Rose; sec 16 R 180 a; Will Agnew  
JIRU FLORIAN; Janesville R1; ph 9615J2; wf Antonia Fiedler; sec 28 O 78 a  
JOHNSON PAUL; Janesville R1; wf Carrie Anderson; sec 30 O 20 a  
JUDYIGSEN; HERMAN; Janesville R1; sec 24 R 100 a; Emil Langer  
KEHOE L; Janesville R2; wf Anna Alff; ch Florence; sec 17 O 40 a  
KEMP E R; Janesville R1; ph 9647R3; wf Anna Dean; ch Chester; Fm Hnd Frank Leslie; "Clover Hill No. 2"; sec 23 R 183 a; Mrs E W Kemp  
KEMP MRS E W; Janesville R2; Myrtle Coates; ch Edith; "Clover Hill Farm"; sec 25 Resident  
KNOES HENRY; Janesville R2; ph 9631R12; wf Mary Mants; ch Leslie, Alfred, Harry, Edna; sec 17 O 160 a  
KOEHLER WILL F; Janesville R2; ph 9631R21; wf Violet Fitzgerald; ch Lucille, Eleanor, Paul, William; sec 17 R 108 a; Mrs G M Decker  
KUFFER OTTO; Milton Jct R13; ph Janes 9608R4; wf Paulina Zesiger; ch Margaret; sec 6 O 100 a  
LIPKE FRED; Janesville R2; sec 15 O 44 a  
LIPKE HARRY; Janesville R2; ph Mil x185; wf Genevieve Risch; sec 15 O 90 a  
LIPKE HERBERT; Milton R1; ph x244; wf Adelle Schrupp; ch Theo; sec 3 R 70 a; Wm Lipke  
LITTLE J D; Janesville R1; ph 9641R2; ch Norman, Victor; wf of Norman, Arabelle Henke; sec 34 O 120 a  
LOERKE HENRY; Janesville R3; wf Eliz Walske; ch Erwin, Lucille, Edna, Ella, Lillian; sec 31 O 40 a  
LUCEY J J; Janesville R2; ph x1810; wf Bertha Gier; ch Lenore, Chester, Melvin, Robert, Victor, Dick; sec 15 R 150 a; Ed Hopple  
MC BRIDE J H; Janesville R2; ph x238; ch John, James, Laura; "Edgevale Farm"; sec 4 O 168 a  
MC BRIDE WILL J; Milton; ph x246; wf Mary A Dohney; ch Charles, James, Catherine, Evelyn; sec 4 R 106 a; James Dohney  
MC CANN DON J; Janesville R1; ph 9614R12; wf Rose Fanning; ch James, Allen, Robert, Dorothy; sec 22 R 55 a; Thos McCann Est  
MC CANN FRED H; Milton R1; ph x243; wf Margaret Lyons; ch Margaret, Gordon; sec 3 O 50 a  
MC CARTNEY MERLE; Milton R1; ph x204; wf Mae Yales; Father T G McCartney; sec 24 R 150 a; T G McCartney  
MC CUE T L; Janesville R2; ph 9616J3; wf Josie Mullen; sec 18 R 72 a; A Peterson  
MC GINTY JIM J; Milton Jct R13; wf Bridget Flood; sec 7 R 115 a; B J Kehoe  
MC KEWAN H P; Janesville R1; ph 9641R22; wf Catherine Campion; sec 29 R 80 a; John McKewan  
MC LAUCHLIN L M; Janesville R2; wf Fannie; ch Ed, Clyde; sec 20 R 78 a; Mrs R Witherall  
MC NAILLY CLARENCE E; Milton R1; ph x196; wf Anna Fanning; ch Clarence Jr, William, Russell, Mary; "Oak Lawn Farm"; sec 11 O 100 a  
MCQUEEN E A; Milton R1; ph x162; wf Nellie Kilham; ch Maurice; sec 13 O 80 a  
MC WILLIAM D P JR; Milton R1; ph x245; wf Lola McCulloch; sec 2 R 86 a; Aug Sommerfeldt

MC WILLIAM J E; Milton R1; ph x249; wf Myrtle Gray; ch Betty, Jean, Clarence, Elmina; sec 3 O 101 a  
MACKIN JAMES E; Janesville R1; ph 9621J1; wf Mary Amnear; ch Mary, Mabel, Catherine; sec 20 O 40 a  
MANTHEY ALBERT J; Janesville R1; wf Agatha Manthey; ch Gertrude, Tillie, Elizabeth, John, Leonard, Margaret, Albert; sec 20 O 110 a  
MARTIN OSCAR; Janesville R1; wf Nellie; sec 21 R 80 a; N E Simonson  
MASKE R E; Milton R1; ph x176; wf Emma Giese; sec 1 O 100 a  
MANZIES MRS JAMES (Jessie Campbell); Janesville R1; ph 9614R2; ch Isabel, Jessie David; "Aberfeldy Farm"; sec 24 O 140 a  
MILLER A J; Janesville R1; ph 9641R4; Bro Howard; sec 33 O 50 a  
MONAHAN GEO; Milton R1; wf Dora O'Connell; sec 13 O 80 a  
MORK PETER; Janesville R1; ph 9611R3; wf Agnes Hesbol; ch Ingolf, Floyd, Arthur, Signe; Nephew Ivar Mork; sec 28 O 39 a  
MORSE L W; Milton R1; ph x186; wf Josephine Sheridan; ch Linus, Harold; sec 11 O 80 a  
MULLEN GEO F; Janesville R2; ph 9672R2; wf Helen Dumphy; ch Donald, Robert, Leo, Marie; "Maple Lawn Farm"; sec 18 R 114 a; Thos Dumphy  
MULLEN JOHN; Milton R1; ph x154; wf Julia Pierce; sec 12 R 140 a; Owen Mullen  
MURRAY TOM; Janesville R1; ph 9621R2; Mother Mrs Mgt Murray; Bro James; sec 19 O 40 a  
NEWMAN JIM F; Janesville R2; ph 1782; wf Effie Rice; ch Beulah; sec 19 O 33 a  
ODENWALDER THEO J; Milton R1; ph x192; wf Mabel Burdick; sec 12 R 80 a; Alfred Yates  
PAIN WILL; Janesville R1; wf Bertha Crooks; ch Doris; sec 36 R 80 a; Geo Hill  
PERRY ALBERT W; Janesville R1; wf Maria Fenn; ch Gertrude, Ida; sec 21 O 80 a  
PITCHER MRS JOHN (Ida Saxby); Janesville R1; ph 9611J2; sec 28 O 40 a  
PIXLER M L; Milton R1; sec 2 R 86 a; Wm Anderson Est  
POPE CHAS; Milton Jct R13; ph Janes 9608J3; wf Lela Cutts; ch Alberta; sec 6 O 37 a  
REBOUT PETER; Janesville R2; ph 9631R2; wf Sarah; ch Isaac, Peter Jr, Stanley; sec 20 R 120 a; R E Mackin  
REED ED; Milton R1; ph x207; wf Marion Cunningham; ch Alice John; sec 14 O 75 a  
REFSETT OLE; Janesville R2; ph 9672R3; wf Marie Duoss; sec 19 R 102 a; J W Austin Est  
RICE I E; Milton R1; ph x198; wf Lois Crandall; ch Beverly Jane; "Maple Lawn Farm"; sec 11 O 60 a; R 100 a; C A Rice  
RICHARDS JOHN; Janesville R1; ph 9641R16; wf Kate Cole; sec 29 O 83 a  
RICHARDS T W; Janesville R1; ph 2575J; wf Alvina Zoellick; ch Roy, George, Theo Jr, Dale; sec 30 O 5 a  
RICHARDSON FRANK A; Milton R1; ph x133; wf Clara D Wilcox; ch Fay, Harold, James, Carrie; sec 1 O 82 a  
ROBERTSON A O; Janesville R2; ph Mil x182; wf Ethel Wilbur; ch Gladys; sec 14 R 120 a; Mrs Clara Woods  
ROONEY A J; Janesville R1; ph 9667R15; wf Katherine Sheridan; ch Thomas, Loretta; sec 35 O 82 a

# H. C. BROUGHTON OIL CO.

READY—WILLING—ABLE

To take care of your orders for all grades of GASOLINE, KEROSENE, DISTILLATE,  
FUEL OIL, MOTOR and TRACTION OILS, GREASES etc.

Quality and Service our motto. We have an oil for every purpose.

**BOTH WHOLESALE AND RETAIL**

**BRODHEAD, WISCONSIN**

- RUMPF FRED G; Milton R1; ph x208; wf Augusta Henke; ch Elmer, Harry; sec 13 O 165 a  
SAUNDERS AUSTIN M; Janesville R2; ph Mil x221; wf Sylvia Hoag; ch Andrew, Marshall; sec 10 R 100 a; Jas Arthur  
SAUNDERS JESSE J; Milton R1; ph x132; wf Ruth Rasmussen sec 1 R 78 a; G H Saunders  
SCHACHTSCNEIDER JOHN; Milton Jet R13; ph Janes 9677R12; wf Emma Heggestad; ch Elizabeth; Bro Fred; sec 6 O 93 a  
SCHLUETER FRED C; Milton R1; ph x191; wf Delia Zanzinger; ch Adeline, Margaret; "Lone Birch Farm"; sec 11 O 199 a  
SCHNEIDER FRANK; Janesville R1; ph 9641R23; wf Anna Wallisch; ch Wenzel, Sylvester, John Benedict; sec 33 O 80 a  
SCHARD G W; Janesville R1; wf Stella Jarvis; ch Ruth, Clifford, Wava, Adam; sec 31 R 80 a; Hayes  
SCHULTZ WALTER; Milton R1; ph x247; wf Ella Bentz; ch Ruth, Earl, Mina, Carol; sec 3 R 143 a; Will Waterman  
SCHULTZ WILL; Janesville R1; wf Emma; ch Fred; sec 23 R 100 a; Fred Brummond  
SHOLES GEO H; Milton R1; ph x199; wf Lizzie Brown; ch Carl; sec 12 O 80 a  
SMITH HARRY D; Milton R1; ph x172; wf Mary Anna Henke; sec 2 O 175 a  
SOERGEL FRED A; Milton R1; ph x383; wf Emma Klug; sec 3 R 80 a; H J Dallman  
STEWART W T; Milton R1; ph x214; wf Nellie Horkan; ch Wilber; "General View Farm"; sec 10 O 80 a  
SUCHS HENRY; Milton Jet R13; ph Janes 9616R11; wf Anna Assfeld; ch Lena, Harry, Anna, William, Ella Sophie, Emil, Carl, Elsie; sec 7 R 252 a; J E Kennedy  
SULLIVAN JERRY H; Janesville R1; ph 9641R5; wf Kathryn Quinn; ch Frances, Kathryn, Agnes, Margaret; sec 27 O 120 a  
SULLIVAN TIM; Janesville R1; sec 27 O 80 a  
SUMMERBELL C J; Milton R1; ph x194; wf Jessie Mard Bilyea; ch Howard; "Twin Oaks Farm"; sec 2 R 80 a F N Summerbell  
SYNNOTT JIM D; Janesville R2; ph x188; wf Ellen Monogue; ch James; sec 23 O 60 a  
TEUBERT HENRY; Janesville R1; ph 9667R11; wf Matilda Schultz; ch Julius, Elizabeth, Henry; sec 34 R 160 a; Mouat Est  
TEUBERT WILL J; Janesville R1; ph 9667R24; sec 24 P 200 a; Mouat Est  
THORESON THEO; Janesville R2; ph 9672R21; wf Mary Erenstead; sec 19 O 20 a  
ULA P O; Janesville R1; ph 9611J1; wf Ella Olson; ch Leonard, Willis, Norma, Orpha, Donald, Burnell; sec 20 R 60 a; A Peterson  
ULLIUS FRED; Janesville R1; ph 9641R15; wf Bertha Weber; sec 34 R 79 a; Decker Est  
URBAN A F; Milton R1; ph x219; wf Ella Treloff; ch E a; sec 3 O 40 a  
URBAN WILL E H; Janesville R2; wf Ida Treloff; ch Robert; sec 10 R 90 a; Frank Roach  
URBANISKA HENRY; Milton R1; sec 14 R 135 a; Thos Synott  
VOGEL L A; Janesville R1; ph 9667R3; wf Anna Raugacker; ch John; sec 36 O 120 a  
WAJDMAN JOHN; Janesville R1; ph 9615R3; wf Hul a Garbrecht; ch Beulah, Fred, Jane; sec 32 O 120 a  
WATERMAN GEO; Janesville R1; ph 9611R1; wf Meta Wright; ch George; sec 29 O 80 a  
WENDORF ART; Janesville R2; ph 9631R22; wf Beatrice Wetmore; ch Vernon, Arlene; Bro Herb; sec 21 R 220 a; W O Austin  
WESTBY S N; Janesville R1; ph 9647R11; wf Avis Hart; ch Russell; sec 26 O 60 a  
WHITE VILLIE; Milton R1; ph x134; wf Edith Lavanway; sec 1 R 68 a; Chas Burhauz  
WILCOX GEO W; Janesville R2; ph x187; wf Ella Ayers; ch Irving, Nellie; sec 15 O 80 a  
WILCOX WILL F; Janesville R2; ph x226; sec 15 O 80 a  
WIXOM J C; Janesville R2; ph 9636R13; wf Catherine Douglass; ch Douglass, Harold, Stewart, Robert, Gordon; "Elmhurst Farm"; sec 22 O 105 a  
WOBIG ALFRED E; Janesville R2; ph 9616J2; wf Matilda Boetcher; ch Alfred Jr, Lorena, Emily, Ruth; sec 18 O 79 a  
WRIGHT JIM; Janesville R1; ph 9615R1; wf Minnie Achterberg; ch Meta, Charles; sec 29 O 92 a  
WRIGHT CHAS R; Janesville R2; wf Vinnie May Paul; ch Lillian, Lucille; sec 19 O 21 a  
WRIGHT WILL; Janesville R2; ph 9672R4; wf Clara Arner; ch Arthur, Clarence, Francis; sec 19 O 20 a
- ## Johnstown Township
- ALM LEWIS; Whitewater R1; ph Lima 21F12; wf Christina Fridal; sec 12 O 120 a  
ALWIN HERMAN; Whitewater R1; ph Lima 21F4; wf Lena Wonderlich; sec 11 O 150 a  
ANDERSON HOWARD; Avalon R9; wf Miss House; sec 24 R 172 a; Waide Bros  
ARNDT JOHN; Lima Center R1; ch Wallace Mary; sec 3 R 40 a; Otto Smith Est  
ARNOLD FRANK; Janesville R1; ph 9633R4; wf Thursie Brown; ch Alice, James, Emmett, Forrest; "Sunnyside Stock Farm"; sec 20 O 158 a  
AUSTIN GEO; Janesville R1; ph 9633R12; wf Pearl M Briggs; ch Lillian, Margaret, Clifford; Mother Elmire Briggs; sec 19 O 176 a  
AUSTIN W B; Janesville R1; ph 9633R11; wf Stella Peck; ch Caroline, Mary; "Woodborder Farm"; sec 20 O 638 a  
BACON GEO E; Milton R1; ph x81; wf Kate Howard; sec 5 O 240 a  
BEHLMAN FRANK; Lima Center R1; ph 5F12; wf Minnie; sec 2 R 180 a; Ed Behlman  
BENTZ GEO; Janesville R1; ph 9637R12; wf Margaret; ch Albert; sec 33 R 160 a; Wm Lamb Est  
BENMAN PAT; Lima Center R1; wf Miss Stewart; sec 8 R 200 a; Gray Est  
BETHKE ROBERT; Milton R1; wf Anna Buchholz; sec 18 O 46 a  
BEVENS E J; Lima Center R1 wf Clara Mae Marvis; ch Lawrence; "Burr Oak Flats"; sec 4 O 200 a  
BROWN FRED; Milton R1; ph x93; wf Martha Beyer; ch Mary, Harold; sec 8 O 80 a  
BURHANS CHAS H; Milton R1; ph x153; wf Jane Featherstone; ch James, Edwin, Howard; sec 7 R 152 a; Jas Featherstone  
BUTKE HERMAN; Avalon R9; wf Anna Schure; "Glenview Stock Farm"; sec 24 O 143 a  
CALDO J E; Janesville R1; wf Augusta Dedrick; ch Grace Russell, Hazel, James; sec 29 O 160 a  
CARNEY JOHN; Milton R1; wf Marv Bremun; ch Genevieve, Frank, Harry, Blanche, Ralph, Howard; sec 18 O 77 a  
CLARK FRANK; Avalon R1; wf Mary Mawhinnev; ch John, Catherine, Marion, Francis, Robert; sec

# PLUM & TIMM MOTOR COMPANY

## FORD CARS

### OXY-ACETYLENE WELDING A SPECIALTY

PHONE 80

BRODHEAD, WISCONSIN

- 34 O 198 a  
 CLARK JAMIE JR; Milton R1; ph x87; wf Lottie McQueen; ch Burton; sec 6 O 101 a  
 CLARK W H; Janesville R1; ph 9637R22; wf Alma Johnson; ch Mildred, Milford, Sylvia, Ethel; sec 31 O 78 a; R 260 a; Thos Clark Est  
 CLARK WM J; Janesville R1; ph 9667R23; wf Hattie Butler; ch Dorothy  
 DECKER W R; Janesville R1; ph 9652R23; wf Hilda Hammerlund; ch Agnes; sec 31 R 119 a; Isabelle Hamilton  
 DEVAN STEVE; Avalon R9; wf Susie Folton; ch Anna, Lizzie, Steven; sec 23 O 91 a  
 DIEHLS GEO; Avalon R9; wf Frances Burke; ch Robert; sec 19 R 120 a  
 DOLL GEO W; Milton; ph x157; wf Alice Extrom; Fm Hnd Jas Extrom; sec 7 R 107 a; L A Wolfrom Est  
 EVERSON MARTIN; Lima Center R1; ph 21F13; wf Mabel Olson; ch Edward, Melvin, Arthur; sec 11 O 92 a  
 FANNING JOHN; Lima Center R1; ph Mil x99; wf Anna Monague; ch Helen, Raymond, William, John, Mary, Elizabeth Babe; sec 90 110 a  
 FANNING JOHN & PAT; Lima Center R1; ph Mil x241; sec 3 O 99 a  
 FRANK MRS HULDA; Milton R1; ch Ernest, Ollie; sec 8 Resident  
 FREEMAN ED; Avalon R9; wf Clara Mappin; ch Josephine, Bessie, Hazel, Edna; sec 26 R 200 a; Willis Morgan  
 FRODEL RUDOLPH; Avalon R9; sec 22 O 55 a  
 FUDER WENSEL; Lima Center R1; sec 9 O 60 a  
 GERLOFF MARTIN; Milton R1; ph x910; wf Viola Merrett; ch Forrest; sec 5 R 140 a; Wm Evenson  
 GESSLER FRED; Avalon R9; sec 23 O 18 a  
 GODFREY ANSEL; Milton R1; ph x147; wf Mary Mawhinney; ch Hattie, Lawrence, Donald, Sarah, Arletta, Frank; sec 6 O 114 a  
 GODFREY LESLIE; Avalon R9; wf Rosette E Tess; ch Eva Tess; sec 34 O 214 a  
 GOODYER THOS; Milton R1 ph x91; sec 32 O 40 a  
 GOODYER THOS L; Lima Center R1; ph Mil x91; wf Millie Walker; sec 5 O 40 a  
 GRAY DEXTER; Milton R1; ph x76; wf Myrtie Banks; ch Leila, Dorris; "Grayhurst"; sec 8 O 320 a  
 GRICE ROBT; Whitewater R1; sec 14 R 114 a; E C Cary Est  
 GUERNSEY A M; Lima Center R1; ph Mil x97; wf Ala Wouffe; ch Charlotte Ruth, Clayton, Mabel; sec 4 O 110 a  
 GUERNSEY J E; Milton R1; ph x148; wf Emma Lipke; ch Ralph, George, Donald, Dorothy; sec 18 O 60 a  
 HADDEN H R; Janesville R1; wf Mgt Henry; sec 19 O 96 a  
 HADDEN MRS JAS (Ruth Cotter); Janesville R1; ph 9637R11; sec 31 R 160 a; Mrs C B McLoy  
 HAKE BEN; Whitewater R1; wf Nellie E Young; ch Eldon, Thelma; "Highland Stock Farm"; sec 11 O 308 a  
 HALL I G; Janesville R1; ph 9659R21; wf Alice Daley; sec 21 O 115 a  
 HALL O B; Lima Center R1; wf Sarah J Peabody; "Center View"; sec 28 R 382 a; O B Hall  
 HASSE T F; Avalon R9; wf Lena Nass; ch Theo Jr; "Eureka"; sec 22 O 40 a  
 HELGESON MARVIN; Whitewater R1; sec 12 R 80 a; Aug Maas  
 HEMMINGWAY W C; Lima Center R1; sec 10 R 160 a; M H Molone  
 HENNING J; Lima Center R1; ph 6F4; wf Martha Wellnitz; ch Roy, Elmer, Bernice; sec 4 Mgr 100 a; M Holbrook  
 HOLBROOK E A; Avalon R9; sec 23 O 3 a  
 HOLDEN E H; Janesville R1; wf Alice Travis; ch Edward, Harold, Helen; O 57 a  
 HOLDEN H W; Janesville R1; ph 9633R15; wf Anna Monahan; ch Harry, Eva; sec 19 R 240 a; Mrs D J McLay  
 HUGUNIN H C; Avalon R9; wf Ora Paul; sec 27 R 200 a; H Cunningham  
 JENNINGS PAUL; Milton R1; ph x73; wf Theresa Seivert; sec 6 O 156 a  
 JOHNSON FRED; Avalon R9; wf Miss Bjorkland; sec 25 R 120 a; Victor Bjorkland  
 JOYCE MARTIN; Lima Center R1; wf Ellen Pierce; sec 15 O 106 a  
 KARLEN GOTTFRED; Whitewater R1; wf Kate Karlen; ch Adolph, Willie; sec 1 O 160 a  
 KELLY FRANK; Avalon; sec 22 O 8 a  
 KELLY WILL; Avalon R9; wf Miss Collins; ch Robert, Rozella, Helen, Catherine; sec 23 R 242 a  
 J W Jones Est  
 KELLY W H; Lima Center R1; wf Winnifred O'Malley; ch Raymond, Elizabeth, James; sec 22 O 56 a  
 KENNEDY WM J; Milton R1; ph x161; wf Mary Mullen; ch William, Mary, Maurice, Eugene; sec 18 O 170 a  
 KITZMAN ED JR; Whitewater R1; sec 11 R 120 a; Ed Kitzman Sr  
 KITZMAN HENRY; Janesville R1; wf Myrtle Olson; sec 20 R 160 a; Frank McKellips  
 KITZMAN OTTO; Avalon; wf Miss Hiderman; ch Clarence; sec 23 R 8 a; John Ward  
 KUMLIEN L C; Lima Center R1; wf Ethel Hall; ch Alwin, Wendall, Bruce, Spencer; sec 21 R 400 a; O B Hall  
 LAMB R W; Janesville R1; wf Anna Hadden; ch Elizabeth, Robert, Janette, Marion; sec 23 O 360 a  
 LARKIN ELIZABETH, FRANK & ED; Avalon R9; Father Frank; sec 26 O 80 a  
 LITTLE JOSEPH; Janesville R1; ph 9673R2; wf Kittie Davis; ch James W, Bessie, Edna, Gladys; Bro Frank Davis; sec 32 O 158 a  
 LOERKE EMIL; Avalon R9; wf Ida Thomas; ch Elfreida, Herman; sec 23 O 143 a  
 LUDEMAN JOHN H; Whitewater R1; wf Anna sec 12 R 160 a; Geo W Hull  
 MC KEOWN LAWRENCE; Janesville R1; ph 9656-R22; wf Mary O'Rourke; ch Catherine, Marie; sec 34 O 140 a  
 MC LAY D J; Janesville R1; ph 9614J3; wf Catherine Barlass; ch Helen, Florence, Christina, Isabel, Marion; "Maple Lawn Farm"; sec 30 O 234 a  
 MC LAY GEO; Janesville R1; ph 9637R24; wf Belle Scott; ch Agnes, Arthur; "Blairsesser Farm"; sec 32 O 160 a  
 MC LAY JOHN M; Janesville R1; ph 9614J2; wf Erchal Creel; sec 31 R 185 a; Mrs J Z McLay  
 MCQUILLAN ALEX; Avalon R9; wf Martha Kutz; ch Leon, Mildred, Vernon, Donald, Dorothy; sec 26 R 200 a; Wayne Wilbur  
 MAAS REINHOLD; Milton R10; sec 5 R 142 a; W E Evenson  
 MAHAR NICK M; Lima Center ; sec 15 O 114 a  
 MALONE ED; Lima Center R1; sec 9 O 40 a

# BANK OF BRODHEAD

B. J. GARDNER, President

K. O. LOFTHUS, Vice President

D. L. AMERPOHL, Vice President

G. E. BROUGHTON, Cashier

H. V. HARTMAN, Asst. Cashier

We are Always Willing to Help You with Your Financial Affairs, in fact it is a Pleasure for Us to do it.  
BRODHEAD, WIS.

MALONE W J; Lima Center; wf Jenima Paterson; ch Elizabeth, Jean; sec 9 O 40 a  
MALTPRESS W B; Janesville R1; wf Ivah Moore; ch Royden; sec 19 O 144 a  
MANOGUE JAS; Milton R1; ph x74; wf Nellie Deneen; ch James, Emmett, Mary; "Forest Dell Farm"; sec 7 O 102 a  
MANSUR J E; Janesville R1; wf Leticia Mawhinney; ch John, Ross; sec 30 O 120 a  
MATHEWS JULIUS; Whitewater R1; wf Augusta Schimmel; ch William, Edwin, Esther; sec 12 O 80 a  
MAWHINNEY GEO; Avalon R9; wf Sue Rosencrans; ch Lilah, Lyle, Esther, Frank; sec 35 O 160 a  
MESMER GEO; Avalon R9; wf Mary Forest; sec 28 R 142 a; W R Pember  
MOORE GEO; Avalon; wf Frances Packland; ch Gertrude; sec 28 O 204 a  
MORSE P H; Avalon; wf Minnie Froh; ch Raymond, George, Donald Ivan; "Highland View Stock Farm"; sec 27 R 298 a; M H Morse  
MORTON MRS PEARL (Pearl L Smith); Avalon R9; ch Jessie; sec 26 O 80 a  
MORTON ROBT; Darien; wf Leah Voltz; Father & Mother Mr & Mrs John Morton; sec 36 R 310 a John Morton  
NELSON EMIL; Avalon; wf Miss Odelling; sec 35 R 159 a; Frank Godfrey  
NEWTON C I; Lima Center R1; wf Elizabeth Richmond; sec 9 R 180 a; C R Newton  
ODLING EMIL; Avalon R9; sec 36 R 160 a; John F Mawhinney  
PEDERSON P A; Milton R1; ph x96; wf Gertrude Anderson; "Norseland"; sec 4 O 90 a  
PEMBER W S; Avalon R9; ph Janes 9656R11; Mr & Mrs Jas White; sec 28 O 55 a  
PETERS ALBERT; Avalon R9; wf Carrie Adams; sec 28 R 142; W R Pember  
PETERS LEWIS; Avalon R9; ch Steven; sec 35 R 160 a; Jennie Martin & Helen Scott  
PICKETT JOHN; Janesville R1; Mr & Mrs A J Pankerst; sec 29 O 160 a  
PIERCE ED; Lima Center R1; ch Mary, Edward, Bonetta; sec 16 O 70 a  
PINNOW ALBERT; Avalon R9; wf Ella Barnette; sec 22 O 121 a  
PITT C H; Lima Center R1; ph 6F12; wf Mary Shields; ch Olive Gladys; sec 10 O 95 a  
POWELL JOHN; Lima Center R1; wf Annie Malone; ch Davis, Llewellyn, William; sec 3 O 65 a  
QUIGLEY JOHN; Lima Center R1; sec 10 O 50 a  
REICH WM; Milton R1; ph x82; wf Alcena Sieger; sec 5 O 60 a  
RICE GRANT S; Milton R1; ph x141; wf Bessie Crandall; ch Ardis, Gordon; "Forest View Farm"; sec 17 O 116 a  
RICHMOND D N; Lima Center R1; wf Clara; sec 3 O 30 a  
RYE AVON; Avalon R9; wf Mabel Winch; ch Lewis; "Old Orchard Farm"; sec 24 O 80 a  
RYE CHRIST; Avalon R9; wf Clara Nelson; ch Ruth, Grace, Ralph; "Elmwood Farm"; sec 25 O 150 a;  
RYE THEO; Avalon R9; ph Jane 9668R5; wf Nellie Butts; ch George, Theo Jr, Josephine; "Pinehurst Stock Farm"; sec 24 R 150 a; L C Rye Est  
SCHARINE CHAS; Avalon R9; wf Clara Anderson; ch Ruth, Walter, Herman, Albert; "Hickory Grove Farm"; sec 14 O 292 a

SCHMALING HERMAN; Milton R1; ph x94; wf Rosina Herbert; ch George, Amanda, Frank Philip, Hazel, Murel; sec 16 O 210 a  
SCHULTZ CHAS; Whitewater R1; sec 11 O 120 a  
SCHULTZ OTTO; Lima Center; wf Gussie Hiderman; ch Opal; sec 11 R 182 a; Paul Rupnow  
SCHUMACHER A O; Darien R2; wf Gertrude Zimmerman; sec 36 R 80 a; F C Zimmerman  
SNYDER FRANK W; Whitewater R1; sec 1 O 75 a  
STOLLER HENRY; Lima Center R1; wf Eva Colton; ch Ray, Harold, Irene; sec 28 O 10 a  
STREIB WILL; Avalon; wf Martha Peters; ch Paul, Hildegard; sec 22 O 82 a  
STURTEVANT FLOYD; Whitewater R1; wf Tressie Malone; sec 11 O 92 a  
TAYLOR R N; Avalon R9; wf Clara Campbell; ch Jay, Frank, Inez; sec 24 O 642 a  
TESS EDWARD; Milton R1; ph x143; wf Mgt Feherston; ch Ruth, Alice, Dorothy, May; sec 7 O 80 a  
TONJES BROS (John, Richard, Fred); Milton R1; ph x144; sec 17 O 140 a  
USHER PERCY; Lima Center R1; wf Anna Deidrick; ch Evelyn; sec 3 R 100 a; Mrs M E Rau  
VERBACK J E; Janesville R1; ph 9633R14; "The Pioneer" sec 30 O 118 a  
WALKER FRANK; Avalon R9; wf Hattie Tiffney; ch George; sec 23 O 148 a  
WALTERS GEO; Avalon R9; wf Catherine Krebs; "Greenlawn Farm"; sec 34 O 10 a  
WATERS JAS; Lima Center R1; wf Mete; sec 3 O 40 a  
WEBER CHAS; Milton R1; sec 16 O 160 a  
WEBER CLARENCE; Milton R1; ph x326; wf Minnie Steinke; ch William, Grace, Hazel; sec 17 O 135 a  
WEGNER FRED; Avalon R9; ph Mil x75; wf Bertha Bass; ch Richard, Merle, Harold; sec 8 R 160 a; Dexter Gray  
WEHLER GEO F; Janesville R1; ph 9637R4; wf Martha Mohns; ch George, Robert; sec 32 O 249 a  
WELLNITZ FRANK; Janesville R1; ph 9637R3; wf Angela Schuettner; ch Anna, Marie, Frances; sec 29 O 160 a  
WENDORF HERMAN; Milton R1; ph x142; wf Emma Lewandowsky; ch Edith, Walter, Leila; sec 6 O 94 a;  
WENDT ALBERT; Lima Center R1; sec 15 O 85 a  
WENHAM FOREST; Milton R1; wf Lenora Paul; sec 5 R 80 a; H A Wenham  
WENHAM HENRY A; Milton R1; ph x78; wf Anna Burnham; ch Ruth, Hazel, Raymond Florence; "Boulder-Lea Farm"; sec 5 O 200 a  
WHITE PETER; Janesville R1; ph 9659R12; wf Susan Snyder; ch Robert, James; Fm Hnd Albert Adams; "Centerview Farm"; sec 28 O 1 a; R 148 a; Jerome Terwillger  
WILCOX E A; Lima Center R1; wf Martha Cranall; ch May, Clifford, Sylvester; "Fairview Farm"; sec 4 O 101 a  
WOLSKE MRS HENRY (Mary Postle); Whitewater R1; ch Elizabeth, Emma, Max; sec 13 O 28 a  
WONDERLICK FRED; Whitewater R1; sec 12 O 160 a  
WOODARD RANSOM; Whitewater R1; sec 12 R 224 a; Geo W Hull  
WOODCOCK WM; Lima Center R1; "The Lone Oak Farm"; sec 10 O 40 a

# DEAN LUMBER COMPANY

LUMBER, COAL AND HARDWARE

CEMENT AND WIRE FENCING

PAINT AND VARNISH

Bell Phone 9606-R1

Clinton Phone Green 181-3

Avalon, Wisconsin

ZANTON WILL; Avalon R9; wf Anna Hilling; ch Clifford, Leona, Arline; sec 26 R 170 a; Mr & Mrs J I Haight

## Bradford Township

ANCLAM WM F; Avalon R9; ph Clin Black 183-3; wf Oma Slyster; ch Helen; sec 22 O 80 a

BAARS EDWARD; Clinton R34; wf Anna Lloyd; Nephew Robt Lloyd; sec 14 R 160 a; Mrs J R Duthie

BAARS EDDIE; Clinton R34; ph 82-2; wf Anna Lloyd; ch Robert, Lloyd; sec 14 R 180 a; Mrs J R Duffy

BOBOLZ ED; Avalon; ph: Clin Green 182-2; wf Cora Peich; sec 17 R 140 a; Citizens Bank of Clinton

BOBOLZ FRED; Janesville R3; ph Clin White 48-3; wf Bertha Nintz; ch Helen, Edwin, Erick, Alvera; sec 19 O 84 a

BOBOLZ LOUIE; Janesville R3; ph Clin White 48-2; wf Hannah Henning; ch Coul, Arnolt, Ild; sec 19 O 160 a

BOOMER ED W; Avalon; wf Linette Chamberlain; ch Evelyn; sec 12 R 220 a; Mrs Nettie Barrage

BOYNTON C S; Avalon; ph Clin White 182-2; wf Margaret Duthie; W E Titus & wf Dorothy Boynton; Lawrence Matzke & wf Katherine Boynton; sec 18 O 80 a

BOYNTON R L; Janesville R1; ph Clin Blue 182-2; Mayme Hurt & Olive Hurt; sec 7 O 213 a

BRADT A; Janesville; ph Clin Green 48-1; ch Fred; sec 30 O 148 a

BRIGS JOE; Clinton R34; ch Eleanor, Louis, Alberta; sec 33 R 96 a; W Carls

BURMAN MAX; Clinton R34; sec 28 R 55 a

CARLSON TED; Clinton R34; ph 92-14; sec 25 R 197 a; Mrs Maria Huffstrom

CASPER WILL R; Clinton R34; wf Ellen Olson; ch Andrew, Arthur; sec 14 O 80 a

CHANNING OLIVER; Avalon R9; wf Rosina Sibley; ch Ethel, May, Evelyn, Harold, Hazel; sec 3 R 220 a; A J Locke

CLOWES RAYMOND; Clinton R34; ph Blue 823; wf Gladys McArthur; sec 23 O 220 a

COLE LORIN; Avalon R9; ph Clin Green 183-2; wf Ruby Gilbert; ch Gilbert, Irene; sec 16 R 200 a; R G Inman

CONWAY WILL; Clinton R34; wf Margaret Dunlop; ch James, Leo Catherine, Bernice, William; sec 31 R 186 a; John Cooper

COOPER BROS (Judd & Burr); Clinton R34; ph Blue 47-2; wf of Judd Bernice Cannon; ch Gordon; sec 28 R 270 a; John Cooper

CRIBEN JOHN; Avalon R9; wf Frances Gillispie; ch Edward, John; sec 4 R 100 a; Abbie McArthur

DOCKHORN LESLIE; Janesville R1; ph Clin White 182-4; wf Anna Coen; ch Fay, Ethel, Margaret; sec 18 O 159 a

DODGE GEO; Avalon R9; ph 186-3; wf May Funk; ch Donald; sec 16 O 100 a

DOERING FRED; Clinton R34; wf Miss Briggs; sec 28 R 56 a; Chas Doering Est

DOERING WALTER; Clinton R34; wf Elsie Belter; sec 13 R 80 a; Mary Hackwell

DOUBLEDAY CHAS J; Janesville R3; ph Clin Green 48-2; wf Mary Hanson; ch Elizabeth, Wilson, Wallace; sec 19 O 160 a; R 160 a; John Bradt

DUNN WILL C; Clinton R34; ph Blue 161; wf Eleanor Ward; ch Hazel, Edith, William, Esther, Marion, Harriet; sec 33 O 132 a;

DUOSS BROS (Andrew & Christ); Janesville R2; ph 9671R23; wf of Andrew Anna Paulson; ch Clara, Esther, Gabelle, Stanley; "Emerald Hights"; sec 8 O 200 a

DYKEMAN WILL H; Clinton R34; ph Black 82-3; wf Frances Woodman; sec 23 O 160 a

FALK AUGUST; Darien R1; Father & Mother Mr & Mrs Wm Falk; Sister Helen; sec 1 R 120 a; W D McComb

FLORIN W J & SON (Harold); Avalon R9; ph Janesville 9656R13; wf of W J, Rose Locke; wf of Harold, Lillian Mickelson; sec 3 O 220 a

FRANCIL CARL; Avalon R9; wf Myrtle Taft; sec 9 Mgr 120 a; E H Ransom

FUNK W J; Avalon R9; ph Janesville 9656R4; wf Lola Pann; sec 4 O 160 a

GARDNER THEO; Janesville R1; ph 9671R4; wf Florence Trebs; sec 6 R 157 a; W A Dean Est

GESSLER ARCH; Janesville R2; ph 9671R15; wf Rose Schoellkopf; ch Helen; sec 8 R 400 a; W H Pierce

GIFFORD W M; Clinton R34; ph Black 47-2; wf Grace King; ch Raymond, Kenneth, Donald, Marie; "Blue Ribbon Stock Farm"; sec 29 R 205 a; Robt Finster

GWIN HAROLD; Clinton R34; wf Vera Ward; sec 34 R 68 a; C J Stoney

HENNING AUG; Avalon; ph Clinton Blue 182-3; wf Minnie Hummerick; ch Hildegard, Oscar; Father August; sec 19 O 81 a

HENRY W V; Avalon R9; ph Clin Green 82-3; wf Ella Van Slyke; ch Lloyd; sec 22 O 78 a

HENSHELL ALBERT; Clinton R34; ph 92-11; wf Anna Rienke; ch Clarence; "Meadow Brook Farm"; sec 26 R 156 a; Aug Henschell

HOFFMAN EMIL; Avalon R9; sec 13 R 200 a; Hal Monroe

HUSCHKA WM; Avalon R9; ph Clin Blue 82-4; wf Elsie Schultz; sec 11 R 120 a; Will Duthie

INMAN S W; Clinton R34; ph Blue 161-3; wf Carrie Neilson; ch Elijah, Mamie, Shirley, Foster, Gilman, Ogden; "Mineral Spring Farm"; sec 22 O 263 a

IRISH GEO B; Avalon; sec 16 R 156 a; B P Irish

JACKSON R; Avalon; wf Elizabeth Falk; Chas Engle; sec 9 Mgr 200 a; J A Austin

JENSON CARL; Clinton R34; ph 92-2; Tena Nelson; ch Lydia, Helen; sec 35 R 40 a; Carrie Mowers



# R. E. ACHESON & CO.

General Merchandise  
Harness

Heavy Hardware  
Apex Fencing  
Avalon, Wis.

Paints & Oils  
Perfection Oil Stoves

JENSEN MARTIN; Clinton R34; ph 179-14; wf Tetra Nelson; sec 23 R 100 a; Jim Larson  
 JONES J A; Janesville R2; ph 9671R3; wf Jennie Scott; ch Wallace, Lester; sec 6 O 38 a; R 280 a; Mrs A Myers  
 JONES MRS THOS (Senna Newman); Janesville R2; ph 9671R2; ch William, Alfred, Archie, Dewey, Ray; sec 6 O 135 a  
 JORGENSON HENRY; Clinton R34; ph White 47; wf Lizzie Luchsinger; ch Richardson, Chester, Kenneth; R 384 a; J Green  
 KAISER HERMAN; Avalon R9; ph Clin White 82-3; wf Clara Stoldt; ch Gladys Harold, Leonard, Arline, Bernice; sec 15 R 240 a; Mrs J R Duthie  
 KEMP C I; Avalon R9; ph Janes 9656R3; wf Agnes Rice; ch Stanley, Elaine; sec 3 O 150 a;  
 KIRTLAND G A; Avalon R9; wf Bertha C Clark; ch Paul; sec 12 R 100 a; A D Clark Est  
 KLEWIN ED; Clinton R34; ph 179-12; wf Alvina Zimmerman; ch Carl, Mertel, Edward, Alden; sec 34 O 188 a  
 KREBS ARNOLD; Clinton R34; ph White 161-2; wf Esther Keehn; ch Arlene; sec 33 R 160 a; Albert Krebs  
 KREBS HERMAN L Avalon R9; ph Clin Green 47-2; wf Tillie Zick; ch Elmer; sec 20 O 160 a  
 LANGER JOE; Janesville R1; ph 9671R13; wf Anna Wellnitz; sec 7 R 296 a; Martha Wellnitz Est  
 LANGFORD RILEY; Clinton R34; ch Glennie; sec 35 R 200 a; Ed Hall  
 LARSEN ED; Avalon R9; ph Clin White 82-2; wf Anna Olson; sec 21 R 160 a; R G Inman  
 LARSEN GILBERT A JR; Janesville R3; ph Clin Blue 48-2; wf Mary Olson; ch Oscar, Clara, Emma, Sophie, Bernard; sec 20 O 275 a  
 LARSEN ROY; Janesville R3; ph Clin Blue 48-3; wf Rose Schultz; sec 30 R 120 a; Wall Est  
 LARSON ALFRED; Clinton R34; ph Green 161-3; wf Myrtle Hofstrom; ch Marjorie; sec 28 R 217 a; Lars Larson  
 LARSON NELS; Clinton R34; ph Green 161; wf Anna Nelson; ch Stanley, Elmer; sec 28 O 26 a  
 LILBURN JAS; Janesville R2; ph Clinton 186-4; wf Elizabeth Gately; ch Robert, James; Mrs Ann Kenney; "Emerald Grove Stock Farm"; sec 5 O 487 a  
 LLOYD BERT; Janesville R1; ph 9665R5; wf Alice; ch Henry, Earl; sec 6 R 148 a; W J Jones  
 LOVESEE PAUL; Clinton R34; wf Minnie Pohl; sec 25 R 160 a; J B Johnson  
 MC ARTHUR J W; Avalon R9; ph Janes 9656R23; wf Esther Rice; ch Arthur; sec 3 O 260 a  
 MC KEOWAN LAWRENCE; Avalon R9; ph Janes 9656R22; wf Mary O'Rourke; ch Catherine, James; sec 9 R 120 a; P McNee Est  
 MALVITZ A J; Avalon R9; ph Janes 9656R12; wf Lizzie Bentz; ch Harold, Kenneth; sec 2 R 160 a; Chas Hackwell  
 MATSON L S; Clinton R34; wf Anna; sec 23 O 42 a  
 MEYER WM; Clinton R34; ph 92-12; sec 36 R 200 a; Jas O'Reily  
 MILLER W L; Clinton R34; sec 36 R 90 a; Ed Hall  
 MILNER JOHN W; Clinton R35; ph 95-14; wf Jennie Howard; ch Howard, John Beulah, Lyle; "Maple Row Stock Farm"; sec 31 O 177 a  
 MINKEY BROS (Otto, Robert & Arthur); Clinton R34; ph 179-11; sec 34 R 207 a; Wm Minkey

MURRAY JIM & MAIR JACK; Avalon; ph Clin Blue 82-2; wf of J Mair, Ella Murray; ch Robert, Margaret; Fm Hnd, Henry Stove; sec 15 R 240 a; Ed Duthie  
 NELSON JOHN; Clinton R34; ch Nels; sec 35 O 80 a  
 NELSON ROBT J; Clinton R34; ph Black 48-3; wf Mary Hansen ch Carl, Agnes, Harry; sec 28 O 93 a  
 OLSON ANDREW; Clinton R34; ph 179-22; ch Victor; Hskpr, Edna Snell; sec 23 O 62 a  
 PACE A A; Clinton R34; ph 89-5; wf Hattie Robinson; ch Lillian Albert; sec 35 O 139 a  
 PEICH E W; Avalon; ph Clin Black 82-4; wf Irene Godfrey; ch LaVerne, Muriel, Lorraine; sec 14 R 200 a; J B Smith Est  
 PORTER KENNETH; Clinton R34; ph 92-3; Mother, Rachel Porter; sec 35 R 120 a; Strand & Garrant  
 POWERS JOHN; Clinton R34; wf Margaret Stover; sec 25 R 160 a; F H Johnson  
 PUTNAM DAN C; Avalon R9; wf Lillie Ryer; ch Carleton; "Old Home Farm"; sec 11 O 260 a  
 RAINEY WM; Avalon R9; ph Janes 9656R16; wf Anna Gordon; ch Thomas, Robert; sec 9 O 160 a  
 RANSOM A G; Avalon R9; ph Clin White 81-2; wf Gladys Brown; ch Virginia, Bernice, Arthur; sec 18 R 160 a; E H Ransom  
 REGENBERG WALTER; Clinton R24; wf Lillian Braukhoff; "Brookdale Farm"; sec 35 O 160 a  
 REID JOHN; Avalon R9; ph Clin Blue 183-2; wf Ella Erdman; ch Gene; sec 21 R 200 a; Wm Reid Est  
 REINKA FRED; Clinton R34; ph 179-5; wf Riene Mayer; sec 26 R 259 a; Geo Mayer  
 REUM A; Avalon R9; ph Clin Green 48-3; wf Helen Bobolz; ch Merlin; sec 10 R 160 a; W C Duthie  
 ROBESON PAUL; Avalon R9; ph Janes 9656R31; wf Mary Dubbleday; sec 4 R 122 a; Henry Kemp  
 RODAWALT WM J; Avalon; ph Clin 82-4; wf Anna Knott; ch Hazel, Merle; Bro George; Father James; sec 22 O 93 a  
 ROEHL JOHN JR; Clinton; ph 179-4; wf Emma Belter; sec 28 O 17 a  
 ROEHL JOHN SR; Clinton R34; ph 179-2; wf Mary Vogt; ch Albert, Leo; sec 29 O 219 a  
 SCHILLER FRED; Avalon R9; wf Lena Schrandt; ch Edward, Richard, Walter Herbert, Theodore; sec 12 R 240 a; Mrs Dora Loomer  
 SCHRANDT CHAS; Avalon; ch Chas, Carrie; sec 17 R 153 a; F S Northrop  
 SCHUENKE AUG C; Clinton R34; ph 179-3; wf Amelia Nitz; ch Richard; sec 27 O 83 a  
 SCHULTZ ERNEST; Janesville R3; ph Clin 16-14; wf Marie Piman; ch Leroy, Sidney, Irma, Ernest, Elna; sec 31 R 173 a; Geo Sutherland  
 SCHULTZ FRED W; Avalon; ph Blue 47-3; wf Anna Birkholz; ch Walter, Otto, Frederick; sec 20 R 160 a; Otto Draeger  
 SERL RAYMOND; Avalon; wf Isabel Gutzmer; sec 1 R 120 a; J D Clowes  
 SERL S D; Avalon; ch Raymond; sec 12 O 80 a  
 SIMONSON SAM; Clinton R34; ph 94-14; wf Catherine Nelson ch Leona, Iven Lillian, Milford; sec 33 R 80 a; Joe Adams  
 SMITH JOHN; Avalon; sec 14 O 15 a  
 STAVAR WILL; Clinton R34; ch John, Mary, Leo, Joseph, Raymond; sec 25 R 380 a; J B Johnson  
 STOVER ALBERT; Janesville R3; ph Clin 16-21; wf Hedwig; ch Ervin, Edna, Herbert, Arnold, Albert; sec 31 O 112 a

# The Wieland Dairy Co.

In The Heart of Rock County's Dairy Field

Milk Shipped in Tank Cars and Sold in Chicago

KNOW US FOR FAIR DEALING

AVALON, WIS.

VISITORS ARE WELCOME

## La Prairie Township

STRIPE CARL; Avalon R9; wf Sarah Ranish; sec 1 R 160 a; J R Morton Est  
TARRANT R G; Avalon R9; wf Ada Moore; sec 1 R 280 a; Robt Moore Est  
TARRANT RUSSELL; Janesville R1; ph 9652R14; wf Margaret Barlass; ch Virginia; sec 6 R 203 a; J T Barlass Est  
THOMPSON EARL; Clinton R34; sec 13 R 160 a; Mrs Jennie Thompson  
THOMPSON THOR; Clinton R34; ph Green 161-2; ch Anna, Thor; sec 27 O 123 a  
TITUS J R; Avalon; ph Clin Green 82-2; wf Margaret Droman; ch Mildred, Neleta; sec 22 O 72 a  
TRESCHER JOHN; Avalon R9; wf Mary Hoeft; ch George, John; sec 20 O 80 a  
TRIELOFF WALTER; Avalon R9; ph Janes 9656-R5; wf Toney Grieger; sec 3 O 180 a  
TUCKER ROY B; Clinton R34; ph Black 48-2; wf Jane H Irish; ch Ethel, Janet, Dorothy, Flora; sec 21 R 60 a; Geo B Irish  
ULLIUS L A; Avalon R9; ph Clin Blue 181-2; wf Hazel Ransom; ch Russell, Stewart, Louise, Marion; sec 17 O 40 a; R 79 a; E H Ransom  
UNDERWOOD JOHN; Darien; R1; wf Gertrude Saxtons sec 1 R 240 a; M J Wilkins  
VERLIER M; Darien; wf May Huber; "Locust Grove Farm"; sec 13 R 140 a; Al Monroe  
UNTERINER V; Clinton R34; wf Christena Sauer; ch Robert; sec 13 O 69 a  
VAN GALDER A C; Avalon R9; ph Janes 9656R15; wf Helen Elizabeth McArthur; sec 10 O 120 a  
VAN HORN MAURICE; Avalon; sec 3 O 59 a  
VOLTZ WM; Clinton R34; ph White 181-3; wf Bertha Steinke; sec 28 O 60 a  
WAITE ARCHIE R; Clinton R34; ph Black 161-2; wf Mae Ownby; ch Frederick; sec 33 O 80 a  
WAITE B; Clinton R34; ph 16-4; wf Mabel Lerros; ch Henry; sec 32 R 160 a; F Waite Est  
WAITE CLARK; Clinton R34; ph White 47-3; wf Alice Funk; "Spring Valley Farm"; sec 29 O 120 a  
WAITE WALTER H; Clinton R35; ph 16-3; wf Eleanor Dunn; sec 31 O 77 a  
WARD HAROLD; Avalon; wf Jean Hadden; ch Margaret; sec 10 O 320 a  
WARD LAWRENCE; Avalon; wf Gertrude Snyder; ch Beverly; sec 10 O 320 a  
WELLNITZ B A; Janesville R1; wf Mary Reisanaur; ch Alfred, Celia, Bernard, Frank; sec 18 O 110 a  
WELLNITZ GEO; Avalon; wf Gertrude; ch Dorothy, Laura; sec 17 R 137 a; Gilles Est  
WETMORE G F; Avalon R9; ph Janes 9656R11; wf Grace Coon; ch Dorothy; sec 2 O 160 a  
WETMORE JOHN; Janesville R1; ph 9671R5; wf Mable Taylor; sec 6 R 120 a; F H Wetmore  
WILLARD FRANK; Avalon; ph Clin Blue 183-3; sec 15 R 160 a; J W Frost  
WOLFRAM THEO; Clinton R34; wf Frieda Finter; ch Beatrice, Elaine, Alvera; sec 11 O 160 a;  
YANDRY WALTER E; Clinton R34; wf Lena Schrandt; ch Arthur, Ruth, Bernice; sec 24 R 280 a; Taylor & Fisherman Est

ADAMS EMIL; Janesville R3; wf Hannah; ch Albert, Heiman Mary, Verna, Lydia, George; sec 15 R 120 a; Sever Larson  
ALBRECHT ANTON; Janesville R3; ph 9654R13; wf Katie Heckman; ch George, Lucille; sec 30 O 160 a  
ALBRECHT MAX; Janesville R3; wf Ida Krebs; ch Walter, Edward, Loraine, Arlene; sec 23 O 160 a  
ARNDT W T; Janesville R3; ph 9654R3; wf Carrie Hugunin; sec 19 O 80 a  
AUSTIN ROBERT; Janesville R1; wf Maud; ch Juan; sec 12 O 157 a  
BABCOCK J A; Janesville R3; ph 9644R3; wf Anna Whitebread; Frederick Hykes Joseph; sec 22 O 120 a  
BOHLMAN AUG; Beloit R29; wf Minnie Powdell; "Maple Grove Farm"; sec 32 O 160 a  
BREITKREUTZ B H; Janesville R3; ph Clinton 16-5; wf Clara McWilliam; ch William, Bernard, Doris; "Old Stone Fort"; sec 35 O 104 a  
BROEGE ED; Janesville R4; ph 9645R31; wf Leta Wilcox; ch Elton, Gwendolyn, Forrest; sec 19 O 117 a  
BROWN CHAS; Janesville R3; wf Susie Laskowske; ch Joseph, Paul, Edward, Martha; sec 3 O 80 a  
BULLOCK E E; Janesville R3; ph 4056W; wf Carrie Van Slyke; sec 6 O 65 a  
BURHOP C H; Beloit R29; wf Christine Kelting; ch Lawrence; sec 31 R 160 a; W W Webbermeir  
CHORT F W; Janesville R3; ph Clin 16-23; wf Bessie Meloy; "Meadow Brook Farm"; sec 36 R 84 a; Hattie Meloy  
COEN DARBY; Janesville R3; ph 9664R4; wf Martha Lake; ch Harry, George; sec 21 R 80 a; P L Chesmore  
CONROY J O; Janesville R3; ph 9642R21; wf Dorothy Peterson; "Brookfield Farm"; sec 21 O 80 a  
CONWAY GEO; Janesville R3; wf Ruby Reid; sec 9 R 160 a; Wm Conway Est  
CONWAY HUGH; Janesville R3; ph 9664R21; wf Mary Mansur; sec 10 R 160 a; Wm Conway Est  
CONWAY JAS; Janesville R3; wf Margaret Clark; sec 16 R 240 a; Wm Conway Est  
CONWAY JOHN; Janesville R3; ph 9649R31; wf Lauretta; ch Genevieve, Robert; sec 16 R 240 a; Wm Conway Est  
CRONIN LAWRENCE; Janesville R3; ph 9674R31; wf Anna Koebler; ch Geraldine, Lawrence, Donald, Patricia, Mary, Evelyn, James, Mark; sec 5 R 178 a; L J Cronin  
CULVER C E; Janesville R3; ph 9674R5; wf Elsie M Yeomans; ch Chas; sec 4 O 180 a  
DAVIS C B; Janesville R3; ph 9644R24; sec 24 O 80 a

# The Geo. A. Jacobs Agency

17 So. Main St., Janesville

## We Sell Everything in Insurance

Mutual Insurance our Specialty

We offer Maximum Service at Minimum Cost. We protect your Capital Investments and Pay dividends. Let us supply your insurance needs.

Phone 179

- DAVIS T C; Janesville R4; ph 9619R1; wf Nettie L Devereaux; ch Marshall, Irene, Norris; sec 18 O 76 a
- DAY W W; Janesville R3; ph 9644R2; wf Hattie Smith; "Valley View Farm"; sec 23 O 160 a
- EARL T T; Beloit R29; wf Miss Churchill; Grand Child, Wanda; sec 33 R 40 a; Mrs Bertha Earl
- ELLIS CLAIRE W; Janesville R3; ph 9664R22; wf Hazel Waite; sec 22 R 80 a; Burr Waite
- ELLIS LESLIE; Janesville R3; ph Clin 16-22; wf Grace Waite; sec 36 R 142 a; L A Meloy Est
- FANNING MRS JAS (Mary Pierce); Janesville R3; ph 9658R5; ch Katherin, Ella, James P; "West View Farm"; sec 19 O 120 a
- FEIRN W F; Janesville R3; wf Lucy Pann; ch Fred, Florence, Ralph, Dorothy, Wallace, Bessie; sec 21 O 160 a
- FINCH RUSSELL; Janesville R1; ph 9640R13; wf Margie Crichton; sec 14 R 80 a; Cora Finch
- FINK ERNEST; Janesville R3; ph 9642R13; ch Henry, Christina, John, Leonard, Leo, Helen; sec 21 R 196 a; Walter Schultz
- FUNK ARTHUR; Janesville R3; ph 9649R13; wf Grace Hempf; ch Melvin, Vernice; sec 8 O 160 a
- FUNK BROS (Geo & Alfred); Janesville R3; ph 9653R3; wf of Alfred Marion Shute; ch Eugene; Mother Mrs Rose Funk; Fm Hnd, Ross Peters; sec 28 O 312 a
- GARSKEY BEN; Janesville R3; wf Annie Mary Linde; ch Joseph, Richmond; sec 6 R 102 a; L V Paul
- GLEASON J W; Janesville R3; wf Cora Cook; sec 15 O 40 a; R 100 a; U E Gleason
- GLEASON U E; Janesville R3; ph 9664R24; wf Sarah Elizabeth Bendick; sec 16 O 140 a
- GLEASON WM E; Janesville R3; ph 9664R3; wf Mabel Hillabrandt; ch Lawrence, Vera; sec 16 O 100 a
- GOWER GEO W; Janesville R3; ph 9654R23; wf Eunice Dibble; sec 20 O 105 a
- GRAHAM J A; Janesville R3; ph 9654R21; wf Marguerite Hodge; ch George, Mildred; sec 29 R 80 a; Geo McLay
- GREENWALD RICHARD; Janesville R3; wf Martha; ch Lawrence, Edward, Lorraine; sec 20 O 129 a
- GROSSKLOUS WM; Janesville R1; ph 9643R12; wf Rose Ellis; sec 11 R 80 a; J D Little
- HANSON BROS (Roy, Raymon); Janesville R1; wf Helen; sec 2 R 164 a; Carl Hanson
- HANSON J H; Janesville R3; wf Ida; ch Elwyn; sec 19 O 77 a
- HARVEY W A; Janesville R3; ph 9643R13; wf Laura Martin; ch Helen, James; sec 3 O 90 a
- HAY JAS SR; Janesville R3; ph 4056R; wf Margaret Watson; ch Margaret, Mary, Elizabeth, James, John Agnes, Thomas; sec 6 O 24 a
- HEILMAN FRED; Janesville R1; wf Martha; ch Harold, John; sec 1 O 88 a
- HENDERSON L D; Janesville R3; ph 9674R12; Sister Mary; sec 5 O 36 a
- HENNING CHAS; Janesville R3; ph 9663R24; wf Elizabeth Schmidt; ch Clarence, Doris; sec 27 R 160 a; H M McCarthy
- HILL J E; Janesville R1; ph 9665R2; wf Fay Little; ch Gordon; sec 2 O 167 a
- HODGE W B; Janesville R3; ph 9654R14; wf Agnes Pollock; ch Edward, Alan, Esther; "Maple Grove Farm"; sec 19 O 80 a
- HOLMAN ZINA; Janesville R3; sec 3 R 85 a; H C Proctor
- HOWARD EVERETT; Janesville R3; sec 29 R 240 a; R H Howard
- HOWARD GEO R; Beloit R29; ph Janes 9653R2; wf Gertrude Kellogg; ch Ralph, Herman, Edmund; sec 33 O 80 a
- HOWARD HENRY; Janesville R3; Mr & Mrs J L Thompson; sec 26 R 220 a; C H Howard; R 60 a; Mrs C H Howard
- HOWARD M C; Janesville R3; ph 9663R5; wf Gertrude Pann; ch Evaline, Robert; sec 34 O 156 a
- HOWARD N C; Janesville R3; ph 9663R16; sec 26 O 160 a
- HOWARD O J; Janesville R3; ph 9649R16; Mother Mrs Janie Howard; Sister Florence; sec 16 R 160 a; Mrs Janie Howard
- HOWARD RAY; Janesville R3; wf Elizabeth Thompson; ch Frederick; sec 28 R 157 a; C H Howard
- HOWARD R H; Janesville R3; ph 9653R5; wf Viola Bates; ch Everett, Marjorie; sec 29 O 360 a
- HOWARD WARREN; Janesville R3; wf Hazel; sec 28 R 155 a; R H Howard
- HUFFER THOS; Janesville R3; wf Belle; ch Mamie, Nerland, Nelton, Norman Homer, Willard; sec 15 R 160 a; Mrs Martha Hopkins
- HUGHES WM H; Janesville R3; ph 9643R22; wf Maude Nutten; ch Whilden, Ruth, Elwood, Genevieve, Charlotte; sec 4 O 159 a
- HUGUNIN FRANK; Janesville R4; ph 9645R24; wf Lillie Cunningham; ch Frank; sec 7 O 73 a
- HUGUNIN J M; Janesville R4; ph 9645R16; wf Myrtle Pollock; ch Marjorie, Roy; sec 18 O 344 a
- HUSKER FRANK; Janesville R3; ph 9643R15; wf Mary Hansen; ch Hazel, Frank; sec 3 R 75 a; Elmer Wetheral
- JOHNSON MARTIN; Beloit R29; ph Janes 9662R24; wf Ida Erickson; ch Louise, Lucille, Gladys; sec 33 R 40 a; Wm Funk
- JOHNSON WM; Beloit R29; ch Harold, Stanley, Philip; sec 34 O 120 a
- JONES R W; Tiffany; ph Beloit 9905R2; wf Effie Zimmerman; Fm Hnd Bill Smith; sec 35 R 154 a; Woodard & Greene
- KELLEY B H; Janesville R3; ph 4056M; wf Rossetta Abbott; ch Madaline, Gladys, Mark; sec 5 O 200 a
- KEMMERER A J; Beloit R29; wf Helen Riley; ch Arthur, Kenneth; sec 32 O 80 a
- KETTESON H M; Janesville R3; wf Lillie; ch Violet, Robert, Fay; sec 24 R 160 a; D E Kelley
- KLUGE GUS; Janesville R3; wf Lena; ch Albert, Mildred, Harry; sec 24 O 80 a

# CARR'S CASH GROCERY

TWO STORES

22-24 NORTH MAIN STREET

Phones 2480-2481-2482

50-52 SOUTH RIVER STREET

Phones 2420-2421-2422

JANESVILLE, WIS.

KNAPP W J; Janesville R1; ph 9665R13; wf Clara Rist; ch Esther, Evelyn, Bessie, Corwin; sec 1 R 160 a; D E Jones  
KOPPLEMAN W C; Janesville R1; ph 9655R11; wf Ella Davis; ch Lillian, George; "Maple Lane Farm"; sec 11 O 160 a  
KREBS WM H; Janesville R3; ph 9658R11; wf Emma Schlueter; ch Irene, Robert, Ervin; sec 7 O 160 a  
LLOYD F H; Janesville R1; wf Florence Reeder; ch Raymond, Robert; sec 13 R 160 a; Chas Reeder  
LONE ASIL; Janesville R1; ph 9640R12; wf Lena Schiller; ch Irma; "Maple Drive Farm"; sec 13 R 80 a; Mrs Isabelle Lone  
LUTON H E; Janesville R3; wf Jennie; ch Doris, Dan, Dean; sec 27 R 240 a; N Schenck  
LUX EMIL; Janesville R1; wf Martha Willnetz; ch Bernard, Edward, Elizabeth, Leo, Margaret; sec 1 O 80 a  
LYKE ROBT B; Janesville R3; ph 9663R14; wf Mary Zanzinger; ch Alice, Marion; sec 27 O 80 a  
MC ARTHUR J A; Janesville R1; ph 9665R24; wf Edna R Akin; ch John, Elizabeth; "Machurst Farm"; sec 1 O 167 a  
MC CANN J E; Janesville R3; ph 9674R11; wf Alice Murray; ch Melvin, Kathleen; sec 4 R 153 a; J J McCann  
MC CARTNEY HUGH; Janesville R2; wf Lou Lloyd; ch Lyle, Robert Richard; sec 11 Resident  
MC CARTNEY MATT; Janesville R3; ph 9664R2; sec 10 O 20 a  
MC CONNON WM; Janesville R3; ph 9642R15; wf Alice Keeley; ch Ruth, John; sec 21 O 192 a  
MARQUARDT FRED; Beloit R29; wf Elsie Nitz; sec 34 R 144 a; Theo Nitz  
MARTIN E M; Janesville R3; ph 9663R11; wf Julia Arnold; ch Ruth, Morgan; sec 35 R 213 a; A H Braikreutz  
MOFFAT HOLLIE; Janesville R3; wf Lillian; ch Harold; sec 22 R 80 a; Ernest Frank  
MOORE F W; Janesville R3; ph 9642R11; wf Jessie Collins; sec 20 Resident  
MOORE MILO; Janesville R3; ph 9658R2; wf Selma Thompson; ch Roland, Margaret; R 175 a; Northwestern Railroad Co  
MORTON CLIFFORD; Janesville R1; sec 14 R 80 a; J A Morton  
MORTON WM; Janesville R3; ph 9649R12; wf Emily Irish; sec 8 O 80 a  
NEHLS FRED; Janesville R3; ph 9649R24; ch Roy, Robert; sec 8 R 80 a; W O Austin  
NICHOLSON JAS; Janesville R3; wf Nellie; ch Mary, Richard; sec 1 O 40 a  
OAKLEY JOHN; Janesville R3; ph 9663R2; wf Hulda Fiedler; sec 35 R 160 a; Mrs Emma Mills  
O'BRIEN THOS; Clinton R35; wf Edith Smith; ch Ralph; "Burr Oak Farm"; sec 35 O 155 a  
PARKER E H; Janesville R3; ph 9674R3; wf Hattie Yeomans; "Parkhurst"; sec 5 O 160 a

PARR CHAS; Janesville R3; ph 9643R5; wf Mable Bier; ch Charles, Edward, Allen, Raymond, Harold, Leo Roger, Maurice, Reta; sec 4 O 154 a  
POGARELSKI CLAUDE; Janesville R3; wf Inga; ch Margaret, Clarice, Ray; sec 22 Mgr 160 a; L J Cronin  
QUADE ED; Janesville R3; ph 9663R3; wf Agnes Schultz; ch Willard, Glen; sec 26 R 80 a; Merchants & Savings Bank, Janesville  
QUADE FRANK; Janesville R1; ph 9665R21; wf Eva Hampf; ch Harold, Thelma; sec 1 R 168 a; W J Hill  
QUADE W F; Janesville R3; ph 9655R4; wf Elsie Mauermann; ch Marie, Ella, William, Martha, Walter; sec 10 R 160 a; W T Van Kirk Est  
QUINN FRANK; Janesville R3; ph 9658R31; wf Ella Larson; ch Eugene, Helen, June; sec 17 R 80 a; W A Munn  
RABYOR J E; Janesville R3; wf Lillian Van Hise; ch Dorothy, Erma, Marion; "Clear View Farm"; sec 29 O 80 a  
READ THORTON; Janesville R3; ph 9658R4; wf Nannie Finch; sec 17 Resident  
REEDER GLENN; Janesville R3; ph 9644R11; wf Lola Krebs; ch Virginia; sec 23 R 120 a; Fred Hampf  
REEDER HARRY; Janesville R1; ph 9640R14; wf Vivian Davison; "Bellview Farm"; sec 36 O 19 a  
REEDER WM H; Janesville R1; ph 9640R5; wf Mary Wilcox; ch Maude, Glenn, Earl; sec 13 O 40 a  
REID PETER & MATHEW; Janesville R3; ph 9643R14; wf of Peter, Janette Easdale; ch Mary, Jessie, Mildred, Ruby; Fm Hnd, Jas Fordes; sec 3 O 90 a  
RICE COLON; Janesville R4; ph 9645R4; wf Lena Black; "Wakeya Farm"; sec 18 O 74 a  
RIESTERER STEVEN; Janesville R3; ph 9643R3; wf Whynita Frieden; sec 3 Mgr 76 a; S J Riesterer  
ROBERTS J A; Janesville R3; ph 9642R11; wf Pauline M Estes; ch Grace, Ross, John, Harry, Martha; sec 20 R 186 a; F W Moore  
SCHLUETER J C; Janesville R1; ph 9640R21; wf Edith Anclam; ch Marion Robert; "Sunnyside Stock Farm"; sec 13 O 240 a  
SCHMALING WM; Janesville R1; ph 9665R3; wf Ruth Hanson; sec 1 R 160 a; Jacob Hanson  
SCHULTZ OTTO; Janesville R3; wf Matilda; ch Elmer, Malinda, Raymond; sec 24 R 80 a; C E Culver  
SCHUTT L C; Janesville R1; ph 9640R4; wf Francis Butler; sec 14 R 120 a; H A Finch  
SCOTT ADAM; Janesville R3; ph 9664R14; wf Jessie Scott; ch Christina, Bessie; sec 9 O 100 a  
SCOTT FRANK; Janesville R3; ch John; sec 9 O 160 a  
SCOTT MYRON; Janesville R3; ph 9658R16; wf Isabel Hill; ch Kenneth; sec 8 O 80 a; R 80 a; Frank Scott

# BENNISON & LANE COMPANY

## WHOLESALE BAKERS AND FLOUR MERCHANTS

Janesville, Wisconsin

Ask Your Grocer For  
**BUTTER BREAD**

SCOTT RAY; Janesville R3; ph 9649R22; wf Edna Van Hise; ch Harold, Raymond; sec 9 O 80 a; R 80 a; Frank Scott  
SCOTT RUSSELL; Janesville R3; ph 9663R22; wf Pearl Gelser; sec 27 R 160 a; Grace Belding  
SCOTT WALTER; Janesville R3; ph 9649R15; wf Helen Morton; ch Helen; sec 16 O 80 a;  
SCOTT WM; Janesville R3; ph 9643R21; wf Laura Van Hise; ch Gladys; sec 11 O 80 a; R 160 a; Adaman Scott  
SCOTT WINFIELD; Janesville R1; ph 9643R21; wf Loraine Jones; sec 12 R 155 a; Frank Scott  
SKININGSEUD A J; Janesville R3; wf Amelia; ch Iva, Everett, Agnes, Twila, Paul; sec 17 R 133 a; Alvin Peterson  
SLYTER ROY; Janesville R3; wf Eila May Hamel; ch Elizabeth, Blanch, Esther, Harvey, John; sec 18 R 160 a; Thornton Read  
SMITH E S; Janesville R3; ph 9663R21; wf Janie Little; ch Blanche Gene, Russell, Stuart, Wayne; sec 25 O 200 a  
SODERBERG JOHN; Beloit R29; ch Guy, George, Ethel, Raymond; sec 31 O 44 a  
SOMERS Z G; Janesville R3; wf Eugenia; sec 11 O 70 a  
STEPHENSON L L; Janesville R3; ph 9663R4; wf Marion Whitmore; ch Wilma; sec 26 R 80 a; Merchant's & Savings Bank, Janesville  
STOKES MRS F E (Flora Wasson); Janesville R1; Fm Hnd, John Ackley; sec 14 O 120 a  
TESS CHESTER; Janesville R3; ph 9663R15; wf Nellie Howard; ch Marjorie, Evelyn, Dorothy; "Hillside Stock Farm"; sec 26 R 120 a; R H Howard  
THOMPSON J L; Janesville R3; wf Myrtle; ch Ruth, Marion, Edith, Gertrude; sec 18 O 76 a  
THOMAS S S; Janesville R3; ph 9664R2; sec 10 O 160 a  
TRIELOFF OTTO; Janesville R3; ph 9644R4; wf Lucy Wagner; ch Elmer, Harold, Betty; sec 23 R 160 a; W T Dooley  
USHER B M; Beloit R29; ph Janes 9662R13; wf Miss Stoney; ch Marion, Donald; sec 33 O 80 a  
VAN ALLEN ED; Janesville R2; wf Hattie Hugunin; ch Cora May; sec 10 R 78 a; Eber Van Allen; R 72 a; Mrs Hattie Whipple  
VAN ALLEN MAT; Janesville R2; wf Luella Howarth; Eber Van Allen & wf Mary Jones; sec 3 R 137 a; Eber Van Allen  
VAN GALDER I S; Beloit R29; ph Janes 9654R11; wf Minnie Rockwell; ch Russel, Clark, Sam, Ethel; sec 29 R 160 a; First National Bank, Janesville  
WALK HERMAN; Janesville R3; wf Ida Alm; ch Lucille; sec 17 R 160 a; W A Read  
WELNITZ JOHN; Janesville R1; wf Margaret; ch Virginia, Eugene, Rachel, John, Madeline, Donald, James, Evelyn; sec 1 R 55 a; Mrs Mar in We'nitz  
WELNITZ JOE; Janesville R1; wf Bertha; sec 2 R 120 a; Mal Wickam

WESTRICK RALPH; Beloit R29; wf Esther Elliott; ch Dorothy, Edward; sec 33 R 120 a; J C Johnson  
WHALEN JAS; Janesville R3; ph 9609J1; wf Katherine Broderick; ch Francis Mildred; sec 5 O 44 a  
WHIPPLE CLIFORD; Janesville R3; ph 9655R3; Mother Mrs Hattie Whipple; Sisters Margaret, Leila; sec 11 R 69 a; Mrs Hattie Whipple  
WISKIE JOHN; Janesville R3; wf Anna; ch Edward, Veronica, Joseph; sec 20 O 117 a  
WOODMAN J O; Janesville R3; ph 9655R14; wf Lula Reeder; ch Doris, Ivan; sec 10 O 60 a  
WRIGHT J H; Janesville R3; ph 9654R12; wf Ella Quinn; ch Marguerite sec 20 O 80 a  
WUNDER ANTON; Janesville R3; wf Anna Albrecht; ch Eva, Hilda, Charley, Theo, William, Margaret; sec 30 R 176 a; Porter & Busch  
YANDRY ALFRED; Tiffany; wf Martha Regenber; ch Beatrice, Lorraine; sec 34 R 231 a; Carl & Hans Hanson

## Rock Township

ALBRIGHT WM; Janesville R5; wf Hattie Lentz; ch Verna, Gertrude, Helen; sec 15 R 95 a; J C Elmer  
ALQUIST JOHN; Janesville R4; wf Carrie; ch Dorothy Donald, Ruby; sec 36 O 18 a  
ALVERSON BROS (Ernest, Arthur); Janesville R5; Mother Mrs Ida Alverson; sec 20 R 195 a; Mrs Henry Blunk  
ANDERSON HARRY; Janesville R4; wf Cecelia Shadel; Alma Shadel; sec 12 R 160 a; W H Gray Est  
ARNOLD HARLEY; Beloit R28; ph Orford 607; wf Grace Hall; ch Chester, Clayton; sec 30 O 80 a  
BADERTSCHER JOHN H; Janesville R5; ph 9646R15; wf Jennie Brewer; ch Ethel, William, Mildred, Leo; sec 4 O 122 a  
BAKKE CASPER; Beloit R28; wf Miss Noss; sec 32 O 160 a  
BLACK TOM; Janesville R5; ph 9661R2; wf Ida Patrick; ch Pauline, Ralph, Evelyn, Merle, Dale, Irene, Cecil; sec 10 Mgr 126 a; L A Markham  
BLADHORN WM; Janesville R5; wf Anna; ch Esther, Ray William, Geo; sec 9 O 50 a  
BLAESE ALEX; Janesville R4; wf Bertha; ch Frances, Elmer; sec 26 O 117 a  
BLEASDALE HECTOR; Janesville R5; ph 9603R4; wf Hazel Gregory; ch Constance, Joan; sec 7 R 163 a; Jos Bleasdale  
BLUNK MRS GEO SR; Janesville R4; ch Matie, Nettie, Geo Jr; sec 24 R 120 a; Cliff Haitge  
BRADLEY WM; Janesville R5; sec 7 R 58 a; Patrick Bradley Est  
BUEHL HENRY; Janesville R4; ph 2814; wf Thelma Freddendall; sec 11 R 115 a; F A Taylor  
BUSFIELD JOHN J; Janesville R4; ph 9601J4; wf Mary McConey; ch James; sec 23 O 160 a  
BUSKIRK FRED; Beloit R28; ph Orford 605; ch George; sec 30 O 200 a

# Every Young Man and Woman Needs a Business Training

It matters not whether they intend to remain on the farm, follow a profession, enter business, finish high school or college, a Practical Training is essential today.

## JANESVILLE BUSINESS COLLEGE

Myers Theater Block

Janesville, Wis.

BUTLER MRS ADDIE (Addie Houck); Janesville R5; ph 9646R3; ch Ralph, Vena; sec 10 O 93 a  
BUTLER JOHN T; Janesville R4; ph 9623J3; wf Mildred Doby ch Agnes, Claude; sec 15 R 80 a; John Yardey  
CAMPBELL GEO; Janesville R5; ph 9646R23; ch Ellis, William, Helen, Elizabeth, George; sec4 O 135 a  
CARLSON JOHN A; Janesville R5; ph 9660R4; Mother Mrs Kristiana; Sister Alma; Bro William; sec 20 O 89 a  
CARROL JOHN W; Janesville R4; wf Mary; ch Chas W, Jesse, Howard, James; sec 36 R18; a; John Carrol  
CARROL JAS A; Janesville R5; ph 9670R24; wf Margaret, Kenucane; ch Alice, Margaret, Richard; sec 6 O 139 a  
CLARK GEO F; Janesville R4; ph 9625R4; wf Fannie Clithero; ch David, Harold; sec 11 O 40 a  
COOTS MARVIN C; Janesville R4; ch Neil; Mother Mrs Estelle; sec 22 O 4 a  
CONNELL DAN; Janesville R5; ph 9603R12; wf Ella Connley; ch Florence, Margaret, Vernice, Gladys; "Maple Hill Farm"; sec 6 O 160 a  
CONNELL JAS; Janesville R5; ph 9603J3; wf Martha Kealy; ch Helen, Robert; "Pleasant View Farm"; sec 7 O 165 a  
CRIBBEN ED A; Janesville R4; ph 9650R21; wf Ann Ryder; sec 14 O 160 a  
DALEY JOSEPH P; Janesville R5; ph 9602R1; wf Sella Dumphy; ch Francis, Thomas; sec 4 R 84 a; Thos Dumphy Est  
DEGEN WM; Beloit R28; ph 9956R13; wf Madlyn Kelly; ch William, Mary Jane; sec 29 R 200 a; Mrs J L Sennett  
DIXON MARTIN J; Janesville R4; ph 9625J3; wf Rose A Brucken; sec 13 O 120 a  
DOUBLEDAY FRED; Janesville R5; ph 9603J1; wf Margaret McCughey; ch Lester, Lorena; sec 19 O 157 a  
DRAFAHL PETER; Afton; ph Janes 9666R5; wf Amelia Gramee; "Bass Creek Stock Farm"; sec 28 O 208 a  
DUGGAN MATHEW J; Janesville R4; ph 9617R2; wf Helen Golden; ch Mathew, Regenie, John, Helen Bessie, Marie; "Maple Grove Farm"; sec 23 O 160 a  
EAU CLAIR CHAS A; Afton; wf Kate Greene; ch Phyllis, Dorothy; sec 21 O 157 a  
ELLION ANDREW F; Janesville R5; ph 9660R22; Hskpr Marjorie Eckleman; "Clear View"; sec 17 O 120 a  
ELLS GLO F; Janesville R5; wf Rosa Hatton; ch M.oy; sec 7 O 79 a  
ENGELKE AUG; Afton; ph Beloit 9918R20; wf Alvina Schmidt; ch Ervin, Albert, Rena, Frances; sec 28 O 16a  
FIEDLER LOUIE J; Janesville R4; ph 9623J2; wf Augusta Moahs; ch August, Lydia; "North Farm"; sec 10 O 60 a  
FINLEY CLARENCE; Janesville R5; ph 9660R12; wf Ellen Mooney; ch Mary Ellen; sec 7 R 80 a  
FINLEY JAS; Janesville R5; ph 9603R1; ch Frank, Harold; UG Seaton & wf Bessie Finley; sec 7 O 157 a  
FINLEY M C; Janesville R5; ph 9646R13; wf Margaret Conway; ch Richard, Raymond, Margaret, Irene; sec 9 O 180 a  
FINLEY RICHARD L; Janesville R5; Residence with M C Finley; sec 4 O 92 a

FISHER JOE; Janesville R5; ph 9602J4; Mother Mrs Mary Fisher; sec 5 O 366 a  
FREEMAN OSCAR S; Janesville R5; wf Lena; ch Laverne, Merle, Roger, Donald, Marvin; sec 25 R 257 a; Milwaukee State Bank  
GALLAGHER BROS (Thos & Henry); Janesville R5; ph 9602R11; sec 5 O 147 a  
GOLDSMITH MRS GEO (Bessie Peterson); Janesville R5; ph 9670R11; ch Alvia; sec 6 R 60 a; Geo Goldsmith Est  
GOKE WM; Beloit R28; ph 9956R14; wf Emma Richter; ch Clifford, Catherine; sec 33 O 160 a  
GOWER CLARENCE A; Beloit R28; ph 9956R21; wf Myrtle Kellogg; "Fairview Farm"; sec 32 O 80 a  
GREENBURG JOHN H; Beloit R25; ph 9945R30; wf Alice Davis; sec 34 O 77 a  
GRIFFITH C E; Janesville R5; wf Grace Correll; sec 18 R 80 a; Jesse Hill  
GUNN B T; Janesville R5; wf Esther Campion; sec 16 R 280 a; J A Gunn  
GUNN D J; Janesville R5; ph 9660R31; ch Margaret, Alice, Esther; sec 16 O 80 a  
GUNN J L; Janesville R5; ph 9646R24; wf Elizabeth Jungblut; ch William, Kevin; sec 5 O 72 a  
HARSTAD H M; Beloit R28; wf Bertha Foslin; sec 33 O 41 a  
HENBEST F A; Beloit R28; sec 35 O 190 a  
HENKE FRED J; Janesville R4; wf Emma Jannke; ch Martin, Fred; sec 16 R 120 a; Mrs Henry Blunk  
HERBST WM; Janesville R4; sec 26 R 217 a; J E Palmer  
HOGAN GEO A; Janesville R4; ph 9625J2; wf Lillie Dorn; sec 14 O 80 a  
HOWLAND WM; Afton; wf Miss Johnson; ch William, Harriet; sec 28 O 19 a  
HUGUNIN JOHN H; Janesville R4; ph 9645R22; wf Martha Dolph; ch Herbert, Kathryn; sec 13 R 93 a; F C Hugunin  
JOHNSON O; Beloit R28; ph Orford 709; sec 29 R 160 a; Martin Specker  
JOHNSTON DAVID; Janesville R5; ph 9661R24; wf Bertha Whiteley; ch Virginia, Jeanette; sec 15 O 128 a  
JONES ROY G; Beloit R28; ph 9958R21; wf Susie Payne; ch Harry, Earl, George, Blanch, Edward; sec 35 O 95 a  
KELLOGG MARCUS S; Janesville R4; wf Ellen Moyle; ch Lucy, Bennett, Donald, Avis; sec 12 O 105 a  
KELM HENRY; Janesville R4; wf Anna Remus; ch Irving, Harry, Merle, Myrtle, Alda, Lona, Vanna; sec 14 R 412 a; W H Noyes  
KESSLER FRANK; Janesville R5; ph 9603R2; wf Anna Gemplear; ch Frank, Ernest, Adolph Helen, Mary, Henry; sec 18 O 160 a  
KETHELHORN FRANK; Janesville R5; wf Alice; sec 20 O 45 a  
KILMER CHAS J; Janesville R4; ph 8623J1; wf Fannie Yardey; Otto Vibian & wf Helen Kilmer & ch Marion; sec 15 O 110 a  
KNUTSON KNUT; Janesville R5; ph 2988R; Mr & Mrs Carl Korsmo & ch Helga, Cora; Fm Hnd Frank Lentz; sec 3 R 180 a; O Knutson  
LARRABEE IRA; Beloit R28; ph 9958R11; wf Laura Steinaker; sec 34 O 138 a  
LEE ALLEN E; Janesville R4; ph 9645R23; wf Gladys Hugunin; ch John, Jean; sec 12 O 75 a; R 60 a; J M Hugunin

# BAKER & PECK

Dealers in

Graham Flour, Buckwheat Flour, Bolted Corn Meal  
Baled Hay and Salt

Corn, Ground Feed, Bran, Shorts, Etc.  
All Kinds of Field Seeds

Feed Grinding a Speciality

120 Water Street

Phone: Bell 114

Janesville, Wis.

LEHMAN OTTO; Beloit R28; ph Orford 244; wf Gunda Noss; ch Vernice; sec 31 O 62 a  
LEWIS JAS; Janesville R5; ph 9669R5; wf Lizzy Fanning; ch Elizabeth, William, John, Lucille, James, Katherine; sec 8 O 118 a  
LONG LEWIS A; Janesville R4; ph 9619J1; wf Sadie Long; ch Leland; sec 12 R 125 a; So Janesville Imp Co  
LYNN GEO O; Janesville R4; ph 9601R11; wf Gertrude Lunde; ch Russell, Clifford; "Cottage Hill Farm"; sec 26 R 122 a; Ed Rice  
MC CUE PETER T; Janesville R5; ph 9646R31; wf Mary Tulley; ch Dorothy, William; sec 9 O 40 a  
MC DONNELL J T; Janesville R5; ph 9670R3; wf Margaret Poss; ch Malcolm, Lucile, Joseph, Jeanette; sec 6 R 200 a; Paulson & Martin  
MC KEOWN ALEX; Janesville R4; wf Edna; sec 15 Mgr 200 a; Blind Institute Owner, Walter J Knapp  
MC KEOWN HUGH; Janesville R4; ph 9650R11; wf Mary Hamill; Grand Children Margaret, Deda, Rose Mary O'Brien; sec 11 O 60 a  
MANTHEY GREGOR; Janesville R4; ph 9623R4; wf Mary Garske; ch Theodore, Arthur, Ambrose, Elaine, Veronica, Richard, Harry, Genevieve, Geraldine; Father Joe Garske; sec 22 R 121 a; Joe Garske  
MARKHAM L A; Janesville R5; ph 9661R13; wf Ruth Davis; ch David, Roy; sec 10 O 134 a  
MASTERS CLARENCE; Janesville R5; ph 9661R11; wf Sylvia Easton; ch Catherine; sec 3 R 118 a; F H Inman  
MALORD FRANK C; Janesville R4; ph 103M; wf Mary Dawson; Grandson Raymond; sec 11 O 10 a  
MILLARL CHAS; Beloit R28; sec 28 O 43 a  
MILLER HERBERT; Afton; wf Miss Millard; sec 33 O 80 a  
MULLIGAN JOHN; Janesville R5; ph 9660R23; wf Juliette Finnane; sec 17 O 80 a  
MURRAY DAN; Janesville R5; ph 9603R3; wf Margaret O'Connor; ch William Helen; sec 7 O 160 a  
MURPHY MIKE J; Janesville R4; ph 9650R12; wf Lizzie Cullen; sec 11 O 24 a  
NEWTON CLARENCE D; Janesville R4; ph 9601R2; wf Amanda; ch Theodore; "Sunnyside Stock Farm"; sec 24 O 152 a  
NOSS ALBERT; Beloit R28; ph 9956R20; wf Gertrude Ramage; ch Floyd, LaVerne; sec 31 O 160 a  
NOSS GILBERT; Beloit R28; wf Jennie Christianson; sec 31 O 120 a  
NOSS LEWIS; Beloit R28; ph 9956R31; wf Evinda Christensen; sec 29 O 120 a  
NOSS MIKE; Beloit R28; ph 9956R11; wf Sina Antonson; ch Gladys, Beulah; sec 32 O 100 a  
O'LEARY CHAS; Janesville R5; ph 9660R24; wf Mary Ellen Reed; ch James, Chas Jr, Margaret, Agnes, Vernice, Elizabeth; sec 8 O 94 a  
O'LEARY HUGH; Janesville R5; ph 9660R5; wf Bridget Fanning; ch Willard, Hugh Jr, Rosetta; sec 18 O 140 a  
O'LEARY JOHN; Janesville R5; ph 9660R16; wf Ella Flaherty; ch Veronica, Helen, Charlotte, Winfred, John, Sylvester, Vincent, Robert; sec 16 O 165 a  
O'LEARY JOSEPH; Janesville R5; ph 9603R2; wf Margaret Mulligan; ch Joseph Jr, Marie, Alice, Margaret, Irene, Francis; sec 8 O 174 a  
OAKLEY T J; Janesville R4; ph 9623J12; wf Anna Creighton; ch Maggie; Cousin Elmer Fretendall; sec 22 O 134 a

OLMSTAD B V; Janesville R4; wf Emily Gewtry; sec 13 R 230 a; I C Connors Est  
ONSRUD MARTIN; Janesville R5; ph 9602J2; wf Lucinda; sec 4 R 100 a; Antone Onsrud  
PAUL OTTO; Janesville R5; wf Alice; ch Arvilla, Verna, Clarence, Harlow, Carmen, Eldyn, Louina; sec 29 R 240 a; C I Stone  
PAULSON MARTIN; Janesville R4; wf Emma Martin; sec 12 R 15 a; E R Winslow  
PETERSON NELS; Janesville R5; wf Catherine; ch Herbert, Angus, Mildred; sec 18 R 41 a; Archie Ried  
PODEWELS ED L; Janesville R4; wf Matilda Gauger; ch Roy; sec 14 O 40 a  
PODEWELS ELMER E; Janesville R4; wf Elsie; ch Louis, Lillian; sec 14 R 120 a; Ed Podewels  
PODEWELS ROY K; Janesville R4; wf Hazel; sec 14 R 120 a; E L Podewels  
PONATH CHAS F; Janesville R5; ph 9646R21; wf Anna Scheel; ch Harry, Mamie; "Rock County Dairy Farm"; sec 9 O 120 a  
RASSMUSSEN CHRIS L; Janesville R4; ph 9623R12; wf Bessie Jenkins; ch Olive; sec 27 O 109 a  
REHFELD FRED C; Janesville R5; ph 9646R11; wf Minnie Schultz; ch Ruth, Fred Jr; "Clover Lawn Farm"; sec 3 O 125 a  
RISCH CHAS; Janesville R5; ph 9602R3; wf Lizzie Purcell; ch William, Kenneth, Minnie; sec 4 O 104 a  
RISCH CLARENCE; Janesville R5; wf Irma Jennings; sec 8 R 110 a; Fisher Bros  
ROBERTS T J; Janesville R5; sec 16 O 200 a  
ROSS EMIL; Janesville R5; ph 9622J4; wf Rica Grunsel; ch Stanley, Mabel, George; sec 6 O 100 a  
ROSTAD CONRAD W; Janesville R4; wf Bertha; ch Laura, Clarence, Kettle C; sec 26 O 10 a  
RUMMAGE CLAYTON; Beloit R28; wf Bessie Gilbert; sec 31 O 55 a  
RUMMAGE WM; Beloit R28; wf Florence Arnold; ch Lyle, Freda; sec 30 O 60 a  
SCHOEBERLE ED J; Beloit R28; wf Agnes Higgins; ch Harold, Deloris, Kenneth; "The Elms"; sec 35 O 76 a  
SCHOEBERLE JOHN; Beloit R28; wf Elizabeth H Roemeier; sec 35 O 78 a  
SCHROEDER BROS (Henry, Kenneth); Beloit R28; sec 31 O 160 a; Wm Schoeder  
SCHROEDER FRANK F; Janesville R4; ph 9650R31; wf Lillie Albright; ch Arthur; sec 11 R 91 a; Frank Croak  
SCHULTZ CHAS; Janesville R4; wf Lena Butikofer; sec 27 O 90 a  
SEIVERT HERMAN F; Janesville R4; wf Mary; ch Margaret; sec 14 O 80 a  
SHAY BERNARD; Beloit R28; wf Alice Kuenzie; ch Bernice; sec 28 O 86 a  
SKELLY P J; Janesville R5; ph 9660R3; wf Cora Holmes; ch Chester, Victor Robert, Donald; sec 16 O 100 a  
SMITH HENRY; Afton; sec 34 R 170 a; Martin Dielloff  
STALL B C; Janesville R4; wf Gertrude Holland; ch James, Kathryn; sec 23 O 160 a  
STEINAKER EUGENE; Beloit R28; ph 9958R22; wf Minnie Boosinger; sec 36 O 100 a  
STIGLEMAN DONALD; Janesville R4; wf Laverne; sec 10 R 138 a; A L Peterson  
SWAIN MARTIN; Beloit R28; wf Clara Hegge; ch Jewell, Evelyn, Eileen; sec 33 O 80 a

Telephone 3177  
Electric Light Plants, Gasoline Engines, Water Systems, Milking Machines

## JOHN WALDMAN CO.

GENERAL FARM EQUIPMENT

Featuring Rock Island Implements

822 Beloit Ave.

Janesville, Wis.

## BLACKHAWK STOCK FARM

John Waldman & Son, Prop.

Breeders of Pure Bred Holstein Cattle & Duroc Jersey Hogs

Route 1, Janesville, Wis.

TEFFT C G; Afton; wf Lucy Britt; ch Floyd; sec 28 R 250 a; Howard Sand & Gravel Co  
TEUBERT CHAS; Janesville R5; ph 9660R13; wf Anna Hartwig; ch Walter, Harold, Edwin; sec 16 O 140 a  
TEWS EMIL; Beloit R28; ph Orford 700; wf Ella Swain; ch Ellen, Elliott; sec 31 O 40 a  
THOMPSON THOS; Janesville R5; wf Alice; ch Alice, Dorothy, Marian, Florence, Lillian, Ruth; sec 26 O 94 a  
TRACY PATRICK; Janesville R5; ph 9660R14; wf Anna Ellion; ch Edward, Tom, Ambrose, Loretta; sec 20 O 275 a  
UEHLING OTTO; Afton; ph Janes 9666R21; wf Mina Wilson; ch Beth, Doris, Donald, Leah; sec 28 O 60 a  
VOBIAN EARNEST; Janesville R4; ph 9650R15; wf Albertine Smith; ch Alice; sec 14 O 80 a  
WANNINGER A; Janesville R5; wf Ida Witmann; ch Hilaria, Adeline, Eleanor, Rudolph, John, Katherine, Aloysius, Marie, Joseph, Edward; sec 16 O 77 a  
WARDEN JOHN; Janesville R5; sec 9 O 30 a  
WARNER W E; Janesville R4; wf Birdie; ch Aurilla, Ruby, Evelyn, Eva; sec 26 O 47 a  
WATERMAN MRS MARY (Mary Sewright); Janesville R4; ph 9625R1; ch William, Mamie; sec 12 O 80 a  
WATERS ED; Afton; sec 27 O 12 a  
WHITE LANGDON E; Beloit R28; wf Miss Gower; sec 33 O 160 a  
WIES MIKE; Janesville R4; wf Caroline; ch Vernelia Mary, Donald; sec 24 R 155 a; Lovejoy Farm  
WILLIAMS ART; Janesville R5; ph 9661R14; wf Esther Schwimmer; ch Arlene, Wilma; sec 10 R 149 a; T M B Gunn  
WOODSTOCK A; Afton; ph Janes 9661R4; wf Edith Moore; sec 21 O 37 a  
WYSS CRIS; Janesville R4; ph 9657R11; wf Malvira Anchor; ch Charlotte, Hilda, Albert, Harold, Walter, Flora, Carl, Werner; "Keeley Fam"; sec 36 R 173 a; W C Keeley  
ZAHN HERMAN; Janesville R5; ph 9646R14; wf Louise Schultz; ch Edward; sec 4 O 76 a

## Plymouth Township

ARNOLD FRANK; Beloit R28; ph Orford 600; sec 25 O 65 a  
BALCH WILLIAM C; Hanover R1; ph Orford 249; wf Augusta Frolich; ch Beatrice, Ralph, Floyd, Bernice; sec 26 O 80 a  
BEEBE M D; Orfordville R24; ph 366; ch Elbert; Hskpr Clara Johnson & ch Harold; sec 29 O 80 a  
BEHLING A F; Hanover R1; ph Orford 105; wf Emeline Prisc; ch Frank; sec 27 O 100 a  
BEHLING ALBERT; Hanover R1; ph Orford 105; wf Rose Walton; ch Evelyn Dorothy, Merton; sec 6 O 80 a  
BEST FRANK; Orfordville R24; ph 382; wf Martha Krueger; ch May; "White Oaks Dairy & Stock Farm"; sec 30 O 100 a  
BLEADORN G B; Hanover R1; wf Frances Roehl; sec 11 R 160 a; Mrs F Bleadorn  
BOHM JOHN; Beloit R27; ph Orford 364; wf Marie Onsgard; sec 28 O 80 a  
BORKENHAGEN BEN; Beloit R28; ph Orford 704; wf Mabel Arnold; ch Carl, Luella; sec 36 O 185 a

BORKENHAGEN GUS; Hanover R1; ph Orford 109; wf Ida Kettle; ch Elmer, Ivan, August, John; sec 23 R 320 a; Inman Bros  
BRATZKE HENRY; Janesville R5; ph Fttl 4-011; wf Elvira Lentz; sec 12 O 20 a  
BRUBAKKEN OLE O; Orfordville; ph 297; wf Julia Peterson; ch Bertha, Laura, Otto, Emma; sec 18 O 35 a  
BRUNSVOLD CARL; Orfordville R24; ph 494; wf Olive Sveom; ch Norval, Myrtle, Gladys; sec 30 O 100 a  
BURROWS C F; Hanover R1; ph Orford 708; sec 26 O 40 a  
BURROWS C W; Beloit R27; ph Orford 603; Mother Mrs Rose Burrow; sec 36 O 100 a  
BURROWS HENRY; Beloit R27; ph Orford 353; wf Lena Drevdall; ch Hazel, Myrtle, Ruth, Mabel, Doris, Ray; sec 34 O 30 a  
BUTLER FRANK; Hanover R1; ph Fttl 4-03; wf Lizzie Dorner; sec 11 O 102 a  
BUTLER GEO; Janesville R5; ph Fttl 4-012; wf Martha Behling; ch Eva, George; sec 12 O 90 a  
CARROLL JAMES; Hanover R1; ph Fttl 15-04; wf Margaret Chapman; ch Josephine, Russell, Kenneth, William; sec 9 R 170 a; Mr Koltus  
CLEVELAND J E; Orfordville R24; ph 185; wf Ila Taylor; ch Elizabeth; sec 20 R 160 a; B L Taylor  
COMBS FRED; Hanover R1; sec 22 R 121 a; N A Foslin  
CRAVEN MRS J E; Beloit R27; ph Orford 365; son L E & wf; sec 28 O 180 a  
CURRY N C; Beloit R27; ph Orford 307; wf Dandace S Rote; sec 35 R 18 a; A Anderson  
DAMROW CHAS J; Beloit R27; ph Orford 805; wf Pearl McIntosh; "High View Farm"; sec 35 O 60 a  
DAMROW H J; Hanover R1; ph Orford 703; wf Hilda Tews; ch Harry, Gladys, Margaret; "Fairview Farm"; sec 36 O 80 a  
DAMROW P A; Hanover R1; ph Orford 152; wf Jennie Ellis; ch Marie; sec 27 O 85 a  
DEAN P S; Hanover R1; ph Fttl 89-05; wf Mary Johnson; ch Orlen; sec 4 O 120 a  
DETTMER H W; Hanover R1; ph Orford 478; sec 15 O 92 a; R 40 a; Mrs H C Dettmer  
DIEHLS FRED A; Janesville R5; ph Fttl 35-010; wf Elsie Hatton; ch George, Hattie, Verna; Father Geo Hatton; sec 1 R 80 a; Geo Hatton  
DONNELLY JOHN; Hanover R1; ph Fttl 55-09; ch James, Alice; sec 6 O 127 a  
DOUGLAS ELLIS; Janesville R5; ph Fttl 4-05; wf Vera Wegner; sec 11 R 115 a; W O Douglas  
EASTON A M; Hanover R1 ph Fttl 35-012; wf Lulu Kinn; ch Melvin Raymond, Artie, Beulah; "Bemississippi Farm"; sec 2 R 160 a; John Martin  
EGGEN HANS; Brodhead; wf Nicholena Foslin; ch Pearl; Elmer & wf Gertie Mahlum; sec 31 O 170 a  
EGGEN L P; Orfordville R24; ph 384; wf Barbara Liston; ch Lillian, Ethel, Lyle, Wellman, Belvia; sec 31 O 180 a  
EHLINGER WILLIAM; Hanover; ph Orford 454; wf Bertha Demrow; ch Ralph, Leslie; sec 22 O 160 a  
ELLIS BROS (Frank & Chas); Janesville R5; ph Fttl 35-013; wf of Frank, Emma Kopplein & ch Harold; sec 12 O 160 a; R 35 a; John Ellis Est  
ELLIS BURR; Hanover; ph 41-02; wf Maud Ham; sec 4 R 100 a; C Guse  
EMERSON JOHN; Beloit R27; ph Orford 158; wf Anna Mavens; sec 35 R 160 a; Mary Emerson



# Wisconsin Electric Sales Co.

Radio and Electrical Supplies  
Engineers and Contractors

15 So. Main St.

Janesville, Wis.

# FRED L. JANES

ATTORNEY AT LAW

REAL ESTATE

FARM LOANS

BONDS and SECURITIES

Phone 34

EVANSVILLE, WIS.

ENGELS ADOLPH; Hanover R1; sec 3 R 79 a; K J Bemis Est  
EVERSON T A; Hanover R1; ph Orford 318; wf Clara Clemetson; sec 21 O 120 a  
FINNANE WM; Janesville, ch Dan Jr, Mary Sadie, Alice; "May Flower Hill Stock Farm"; sec 12 O 80 a  
FOSLIN ADEL; Hanover R1; ph Orford 601; wf Blanche Buskirk; sec 35 O 40 a  
FOSLIN ED; Orfordville R24; ph 317; wf Minnie Harstead; ch Mabel, Edith, Viola, Ruth, Raymond, LeRoy; sec 21 O 100 a  
FOSSUM BEN C; Beloit R27; ph Orford 808; wf Ida Peterson Smestad; ch Lewis, Palma; sec 34 O 80 a  
FOSSUM BROS (Albert, Jay); Beloit R27; ph Orford 122; wf of Jay, Palma Smithstead; "Maple Froht Farm"; sec 33 O 120 a  
FOSSUM CARL; Beloit R27; ph Orford 804; Mother Rena Fossum; sec 35 R 18 a; Mrs Rena Fossum  
FOSSUM NORMAN; Beloit R27; ph Orford 127; wf Alma Johnson; sec 32 O 60 a  
GEMPLER ADOLPH; Hanover R1; ph Fttl 15-05; wf Anna Stuffer; ch Katie, Jacob, Martha, Walter; "Fair View Stock Farm"; sec 9 O 182 a  
GIESE CHESTER H; Footville; ph 41-07; wf Marie Rogge; sec 4 R 157 a; H Giese  
GRENAWALT ALBERT; Orfordville R24; ph 493; wf Julia Eidahl; ch Hazel, Florence; sec 29 R 118 a; R N Brunsvold  
GUNDERSON GEHART; Hanover R1; ph Fttl 38-02; wf Velma McGill; ch Nvonne, Robert; sec 8 O 60 a  
GUSE FRANK; Footville; ph 41-04; wf Irene Hefty; ch Raymond; sec 3 R 117 a; C Guse  
GUSE HERMAN; Footville; wf Clara Marsh; ch Evelyn; sec 3 R 160 a; F H Bemis  
HALL CLAYTON; Orfordville R24; ph 123; wf Florence Pinnow; sec 32 R 273 a; H N Wagley Est  
HANSEN BEN L; Beloit R27; ph 347; wf Nora Knudson; ch Palmer, Mervin, Willard; R 186 a; And Engebretson  
HANSON HANS P; Beloit; wf Olive Sonsteliien; ch Clarence, Talma, Alga; sec 34 R 80 a; C K Fossum  
HANSEN LIEF; Orfordville R24; wf Rose Rime; Bro Irving; sec 30 R 140 a; T O Rime  
HARTWIG FRED; Hanover R1; sec 15 R 51 a; Allan A Long  
HARTWIG LEWIE; Janesville R5; ph Fttl 4-02; wf Minnie Swain; ch Louis, Marion; sec 12 R 60 a; L Long  
HASLEY PETER; Orfordville R24; ph 386; wf Carie Holm; Crystal Delsrude; sec 32 O 47 a  
HATTON ELLIS; Footville; wf Velma Easton; sec 2 R 120 a; F Hatton  
HATWIG GARY; Beloit R28; sec 24 R 105 a; M E Horkey  
HEGGE OTTO; Orfordville R24; ph 120; ch Herman, Cora, Lewis, Oscar, Thea; sec 32 O 66 a  
HEMINGWAY G L; Hanover R1; ph Orford 474; Mr & Mrs I C Hagen; sec 23 O 80 a  
HERON TOM; Hanover R1; ph Fttl 41-03; wf Mary Wade; sec 3 O 80 a  
HESGARD C J; Orfordville R24; ph 184; wf Anna Aamoth; ch Coyne, Inez, Clara; sec 19 O 237 a  
HOFF MRS BEN; Orfordville R24; ph 186; ch Olga, Marion; sec 19 R 180 a; E N Haugen Est  
HONEYSETT FRED; Hanover R1; ph Fttl 88-09; wf Mary Heron; ch Lloyd, Stanley; sec 7 O 210 a  
HOPKINS VAL; Orfordville; wf Charlott Masteun; sec 20 R 80 a; Fred Bartlings

HORKEY CLARENCE; Beloit R28; ph Fttl 608; wf Etta Royce; ch Evelyn, Ruth; sec 25 O 105 a  
HORKEY CLAUDE; Hanover R1; ph Orford 156; wf Genevieve Cavey; ch Mildred, Emory; "Iron Ridge Farm"; sec 26 O 80 a  
HORKEY M E; Beloit R28; ph Orford 248; sec 24 Resident  
JACKSON LORENZO; Hanover R1; ph Orford 153; wf Esther Buskirk; ch Gerald; sec 27 O 22 a  
JENSEN OLAF; Beloit R28; wf Clara Berg; ch Signe, Edith; sec 28 O 40 a  
JOHNSON FLOYD D; Janesville R5; ph Fttl 4-06; wf Ethel Wieger; ch Mary, Vivian; sec 12 R 60 a; John Sidmore  
JOHNSON J P; Footville; ph 38-04; wf Hulda Johnson; ch Lynn; sec 8 O 100 a  
JONES ORIN; Hanover R1; ph Orford 103; wf Blanch Quinn; sec 27 O 60 a  
KANE E A; Hanover R1; ph Orford 455; wf Anna Kepka; ch Howard, Lillian, Clifford; "Fern Cliff Stock Farm"; sec 14 O 85 a  
KANE THOS; Beloit; ph Orford 316; wf Bernice Carver; sec 29 R 133 a; F Carver  
KAPKA J; Hanover R1; sec 14 O 67 a  
KEEF M; Hanover R1; ph 38-05; wf Sarah Butler; sec 9 O 80 a  
KEEGAN ROY; Hanover R1; ch John, Harold; sec 11 R 149 a; Geo Mythelar  
KEHN ELMER; Footville; wf Helen Letz; sec 6 R 75 a; O W Brubakken Est  
KELLER EMONS L; Hanover; ph 199; wf Andra Dodge; ch Leonard, Lorraine; sec 23 O 40 a  
KETTLE CHAS; Hanover R1; ph Orford 159; wf Minnie Anderson; ch Dorothy, David, Charles; sec 25 O 85 a  
KETTLE WM; Hanover R1; ph Orford 151; wf Mary Anderson; ch Virginia, John, Marion; sec 25 O 75 a  
KLITZMAN ALBERT; Janesville R5; ph Fttl 35-04; wf Elsie Reuhlow; ch Leona, Ervin; sec 2 O 110 a  
KLITZMAN ED; Janesville R5; ph 39-05; wf Minnie Bernstein; ch Lydia, William Bernice; sec 1 R 115 a; Wm Klitzman  
KNUDSON CHAS; Orfordville R24; ph 187; wf Grace DeVoe; sec 19 R 220 a; C J Hesgard  
KNUDSON GILMAN; Orfordville R24; ph 188; wf Clara Edihal; ch Mildred, Glen; sec 19 R 80 a; H C Adolph  
KNUDSON H; Beloit R27; ph Orford 355; wf Birdie Swain; ch Gladys, Robert; sec 35 O 73 a  
KOPPLEIN FRANK; Hanover R1; wf Elvira Cook; sec 6 O 130 a  
KOPPLEIN LEWIS; Hanover R1; ph Fttl 20-09; wf Martha Harnack; ch Margaret; sec 6 O 70 a  
KRUEGER HERMAN; Footville; ph 38-03; wf Minnie Klitzman; ch Ivan; sec 8 R 198 a; Jas Murphy  
LARSON IRA; Orfordville; ph 383; wf Hazel Christesen; ch Ruth; Father Nick Larson; sec 30 R 125 a; Nick Larson  
LARSON LOUIS; Hanover R1; ph Orford 154; wf Bell Swain; sec 27 O 45 a  
LEE ANDREW; Orfordville R24; ph Orford 314; wf Alta Anderson; ch Hilma, Darvin; sec 29 O 26 a  
LEEGER HENRY JR; Beloit R27; ph Orford 351; wf Lillian Hirshbrunner; ch Walter, Edwin; sec 27 O 57 a  
LEHMAN GUST; Hanover R1; ph Orford 240; wf Ida Wadell; sec 26 R 124 a; J Ramage  
LICHTFUS ERNEST; Janesville; wf Agne Gebhardt; ch Lillian, George; "Willow Dale Dairy Farm"; sec 1 O 80 a

# ORFORDVILLE

## The Trading Center of Western Rock County

We, The Merchants Represented on this Page Solicit  
Your Continued Patronage.

Our Town Can Serve Your Every Need in  
Quality Merchandise

And Will Render Courteous Service and Fair Dealing.

We are pleased to present you this ROCK COUNTY  
DIRECTORY in appreciation of past business relations.

- 
- |                                |                                |                               |
|--------------------------------|--------------------------------|-------------------------------|
| Chas. Taylor, Drugs            | E. H. Burtness, Buick, Chevro- | Caldwell Filling Station      |
| Gaarder Bros. Hdwe.            | let, Pontiac                   | The Triangle. Movies, Tues,   |
| Sagen-Fuller Meats             | Honeysett Oil Co.              | Wed, Sat, & Sun Nites         |
| Thoens Radio & Electric Shop   | H. R. Bement, Veterinary Sur-  | Orfordville Lumber Co.        |
| Onsgard Bros. Gen Merc.        | geon                           | P. Gunderson, Trucking        |
| Farmers & Merchants Bank       | Carl Wagley, Farm Mach. &      | Orfordville Journal, Newspa-  |
| Geo. W. Belting, Doctor        | Feed                           | per                           |
| J. N. Wells, Dentist           | Gunderson & Eggen, Hudson      | Orfordville Telephone Co.     |
| A. R. Lee, Restaurant & Pool   | & Essex                        | Orfordville Cooperative Dairy |
| Hall                           | G. T. Hanson, Hdwe.            | Co.                           |
| A. O. Keesey, Gen Merc.        | H. F. Silverthorn, Insurance   | S. A. Haugen, Contractor      |
| Renly & Christenson, General   | Orfordsville Milling Co., Feed | J. P. Smiley, Jersey Milk     |
| Merc.                          | Grinding                       | Borden Co., Condensary        |
| J. C. Olmstad, Barber          | Ralph Schuman, Gasoline &      |                               |
| H. F. Silverthorn, Undertaking | Oil                            |                               |
| Eggen Motor Co., Ford          |                                |                               |

Orfordville Community Commercial Club

# Orfordville Lumber Company

Make Use of Our Complete Lumber Service

NAILS  
FENCING  
CEMENT  
BRICK  
STEEL POSTS

OUR SERVICE  
IS BUILDING  
OUR BUSINESS

MASON SUPPLIES  
SASH & DOORS  
ROOFING  
COAL  
SALT

Ask us about our FREE Delivery Service

Orfordville

Phone 35

Wis.

LOKKEN CHRIST; Orfordville; ch Willard, Robert; sec 18 R 40 a; Wm Brubakken Est  
LONG ALLEN A; Janesville R5; ph Fttl 4-09; wf Emma Hartwig; ch Rollin; sec 12 O 184 a  
MC INTOSH A; Beloit R27; ph Orford 403; wf Mary Bills; sec 34 O 60 a  
MC INTOSH JENNIE; Beloit R27; ph Orford 406; sec 34 O 40 a  
MATHEWSON MAT; Hanover R1; ph Orford 241; wf Lettie Swain; ch Lyle & wf Mary Borkenhagen; sec 35 O 120 a  
MILLARD EARL; Beloit R28; ph Orford 602; wf Merle Ramage; sec 24 O 40 a  
MILLARD J O; Hanover R1; ph Orford 462; wf Genevieve Hemmingway; ch Dorothy, Ruth; "Wayside Farm"; sec 11 R 105 a; C Hemmingway  
MILLINER NORMAN; Hanover R1; Mother; sec 15 R 184 a; F N Smith  
MULCAHY M; Footville; ph 38-08; wf Miss Needham; ch Irene, William, Max; sec 9 O 199 a  
MURPHY JAS; Footville; sec 5 O 198 a  
MURPHY JOHN; Hanover R1; ph Fttl 38-011; wf Josephine Dooley; ch Emmett, Lorraine, Marcella; sec 8 O 85 a  
NELSON ANTONE; Beloit R27; ph Orford 360; wf Bessie Swain; ch Joseph, Ernest, Elmer, Edna, Myrae; sec 27 O 156 a  
NELSON ARTHUR; Hanover; ph Orford 192; wf Essie Fenner; ch Norbert, Iris, Alice; sec 14 R 380 a; Jas A Brown  
NELSON AXEL; Janesville R5; sec 1 R 80 a; Dan Finnane  
NELSON CARL; Beloit R27; ph Orford 350; wf Mabel Swain; ch Arland, Donald; sec 28 R 200 a; F P Smiley  
OLMSTEAD H C; Orfordville R24; ph 367; wf Emma Delsind; ch Clarence; sec 29 O 100 a  
OLMSTEAD NILE; Hanover R1; ph Orford 106; wf Inez Brunsvold; sec 21 R 120 a; A A Brunzell  
OLMSTEAD O C; Orfordville R24; ph 368; wf Tilla Fossum; ch Irene, LeVerne; sec 29 O 100 a  
ONSGARD MRS BELL (Bell Haugen); Orfordville R24; ph 312; ch Clifford; sec 20 O 156 a  
ONSGARD B O; Orfordville R24; ph 182; sec 20 O 234 a  
PANKHURST BURR; Hanover R1; ph Orford 707; wf Pearl Reigle; sec 34 R 39 a; Geo Pankhurst  
PAULSON; Hanover R1; sec 3 R 160 a; K J Bemis Est  
PETERSON A L; Janesville R5; ph Fttl 4-07; wf Laura Larson; sec 12 O 40 a  
PHELPS C J & KEISER J S; Hanover R1; sec 22 R 160 a; G W Fifield  
PINNOW LOUIS; Beloit R27; ph Orford 363; wf Mabel Eggen; sec 27 R 137 a; E R Pinnow  
RICHARD TOM; Hanover; ph 41-011; wf Clara Kellogg; Sister Hattie Ness; sec 10 O 151 a  
QUINN WM; Brodhead R1; ph Fttl 20-02; wf Alice Wells; Mr & Mrs Isaac Saevre; sec 6 O 80 a  
RENLEY MAGNUS; Orfordville R24; ph 315; wf Nina Satrang; sec 28 R 160 a; E M Renly

RIDER PAT; Footville; sec 9 O 143 a  
RIME T O; Orfordville R24; ph 20; wf Barbara Ruble; sec 30 O 140 a  
RINEHEIMER A; Hanover R1; ph Orford 247; wf Mary Ramage; "Sunnyside Terrace Farm"; sec 25 O 30 a  
ROEN G O; Orfordville R24; ph 313; wf Clara Onsgard; ch Ella, Lillian, Gladys, Mildred, Gilman & wf; "Evergreen Farm"; sec 20 O 205 a  
ROHL TOM; Janesville R5; wf Anna; sec 2 O 110 a  
ROYCE NATE; Hanover R1; ph Orford 243; wf Ina Anderson; ch Lois; sec 35 R 130 a; W A Royce Sr  
ROYCE RALPH; Hanover R1; ph Orford 604; wf Edna D Irish; "Guernsey Brook Farm"; sec 24 O 40 a  
ROYCE W A SR; Hanover; wf Anna Clouse; "Pleasant Valley Farm"; sec 27 O 20 a  
ROYCE W J JR; Beloit R28; ph Orford 245; wf Lavina Rabyor; ch Clifford, Leslie, Lloyd; "Pleasant Valley Farm"; sec 36 O 15 a  
RUMAGE JOHN E; Hanover R1; ph Orford 157; ch Earl, Clayton, Orrin; sec 26; Resident  
RUNAAS MARTIN; Brodhead R4; ph Orford 208; wf Mary Foslin; ch Agana; sec 35 R 100 a; A Smestead Est  
RUNAAS MELVIN; Orfordville R24; ph 319; wf Gilda Olson; ch Oliver; sec 21 R 120 a; J C Eggen  
RYAN P F; Hanover R1; ph Fttl 14-012; wf Anna Dumphy; ch Mabel Elieen, Mary, Alice, Charles, Raymond, Kathleen; sec 2 O 216 a  
SAGEN ALFRED; Orfordville; wf Julia Eggen; ch Juliette, Norma, Carmen, Selina Harold, Aurora, Sylvester, Alfred Jr; sec 32 O 59 a  
SARROW FRED; Janesville R5; ph Fttl 35-03; wf Anna Ballmer; ch Melvin, Robert; sec 1 O 80 a  
SARROW OTTO; Janesville R5; ph Fttl 4-04; wf Margaret Johnson; ch Evelyn, Osmer; sec 13 R 142 a; J Scidmore  
SCHAFFNER GEO J; Hanover; ph Orford 194; wf Lillian Raymond; ch Elda, Donald; Sister Augusta Schaffner; sec 14 O 57 a  
SCHLINK GEO; Hanover R1; ph Fttl 35-08; sec 15 R 184 a; Tom Thorson  
SCHROEDER FRED; Hanover R1; ph Orford 460; Mr & Mrs Fred Behling & ch Margaret; sec 15 O 149 a  
SCHROEDER WM JR; Hanover R1; wf Rosette Kopke; ch Donald Rolland; sec 23 O 100 a  
SCHUMAN H; Hanover; wf Amelia Demerow; ch Grace, Blanch, Chas; sec 26 O 130 a  
SCIDMORE WESLEY I; Hanover; wf Clara Fiebelkorn; sec 14 O 83 a  
SELCK DEWEY; Hanover; ph Fttl 20-07; wf Violet Skinner; sec 7 R 65 a; W L Selck  
SISSON L F; Hanover R1; ph Fttl 35-07; wf Ethel Favis; sec 10 R 101 a; J L Sisson  
SISSON L J; Hanover R1; ph Fttl 38-010; wf Hulda Paskey; sec 8 O 180 a  
SMILEY J P; Orfordville R24; ph 356; wf Lola Taylor; ch Fred, John, Walter; "Far View Farm"; sec 29 O 120 a

# FARMERS & MERCHANTS BANK

Surplus and Undivided Profits \$25,000

Capital \$25,000

MAKE THIS BANK YOUR BANK

“Large Enough to Serve You—Small Enough to Know You”

Orfordville

Wis.

SMITH FRED; Hanover R1; ph Fttl 89-010; wf Alice Guse; sec 4 R 80 a; Arthur Larson  
SNOURD G P; Beloit R27; ph Orford 124; wf Rosa Swain; ch Perry & wf Elma Sveom & ch May; sec 33 O 160 a  
SOLHEIM CHRIST; Orfordville; ch Margaret, Clara, Clarence; sec 18 R 92 a; Albert Gilbertson  
STAVN OLE; Hanover; ph Orford 470; wf Nellie Johnson; ch Emma, Neva, Orvel, Alice, Barbara, Clifford; sec 15 O 60 a  
STEWART D; Hanover; wf Margaret; ch Carl; Fm Hnd on H W Dettmer Farm  
STEWART LEU; Hanover; wf Sarah Creedy; ch Wilda; sec 22 O 40 a  
STRAND C K; Orfordville R24; ph 495; wf Louise Trustum; sec 16 O 27 a; R 100 a; Trustum Bros  
SVEOM OLE; Beloit R27; ph Orford 359; wf Minnie Mickelson; sec 19 R 121 a; O.P Gaarder Est  
SWAIN D D; Beloit R27; ph Orford 352; wf Luella Hendrickson; ch Victor, Lawrence, Alice, Dorothy; sec 34 O 80 a  
SWENSON ED; Orfordville; ch Evelyn, Elizabeth; sec 19 R 80 a; Otto Stoffacker  
TEEHAN MORRIS; Brodhead R1; wf Bell Pankhurst; sec 6 R 160 a; F C Jones  
TEWS MAX & CHAS; Hanover R1; ph Orford 155; Father Fred Tews; Bro Fred Jr; sec 35 R 80 a; Fred Tews  
TEWS MRS WM (Louise Rupnow); Hanover R1; ch Amelia, Carl, Walter, Howard, William, Earnest; Paul; sec 26 O 21 a  
THOMAS WARREN; Hanover R1; wf Miss Walters; sec 21 R 239 a; A A Brunsvold  
THOMPSON ALBERT; Hanover R1; ph Orford 1000; wf Pearl Hilton; ch Clark, Clayton; sec 26 O 50 a  
THOSTENSON OLLIE; Orfordville R24; ph 380; wf Tillie Christiansen; ch Sadie, Orville; sec 30 R 95 a; O Thostenson Est  
VAIL JOHN E; Hanover; sec 5 O 59 a  
VOGEL HENRY J; Hanover R1; ph Orford 100; wf Milley Siebel; ch Carl, Louise; sec 27 O 57 a  
WALCH JOE D; Hanover R1; ph Orford 15-012; wf Mary Keef; ch Marion, Margaret Marie, Joseph; sec 10 O 80 a  
WALL W; Hanover; ph Orford 1001; Hskpr F Ryan; sec 23 O 80 a  
WALTON M F; Hanover R1; ph Fttl 38-07; sec 8 O 100 a  
WELLS CHAS; Hanover R1; ph Fttl 20-011; wf Clara Larson; ch Clifford, Elmer, Irene, Alvin; sec 7 O 163 a  
WILKE LOUIS O; Hanover R1; ph Fttl 88-012; wf Bertha Alf; ch John, Ella, Clarence, Verne, Esther, Louise; sec 7 O 150 a  
WOODSTOCK FRANK; Hanover R1; ph Orford 464; wf Minnie Schutt; ch Evelyn, Ray, Verna; sec 15 R 164 a; Geo Schaffner  
ZANZINGER GEO JR; Janesville R5; ph Fttl 39-03; wf Cora Splinter

ZANZINGER GEO SR; Janesville R5; ph Fttl 39-04; wf Margaret Hessemamer; ch John, Anna; sec 1 O 125 a  
ZIBOLSKY ART; Orfordville; ph 183; ch Robert; sec 19 R 186 a; O A Peterson  
ZUHLCE ROBT; Beloit R28; ph Orford 706; ch Clarence, Lucille, Wilma; sec 30 R 120 a; Condon

## Spring Valley Township

ABRAHAMSON A M; Orfordville R24; ph 488; wf Alena Grangard; ch Hilda, Arthur; sec 10 O 87 a  
ALTMAN GEO; Orfordville R24; ph 399; wf Lena Seeman; ch George “Pleasant Valley Farm”; sec 10 O 140 a  
ANDERSON BROS; Orfordville; Mother Mrs John; Sister Emma & ch Palmer; sec 22 R 160 a; J Anderson Est  
BECK GUNDER; Orfordville R24; ph 387; wf Agnes Runaas; sec 25 R 120 a; Mrs Osena Shuster  
BENAUNET CARL; Orfordville R24; ph 398; wf Julia Tollefson; ch Leo; sec 15 O 120 a  
BENAUNET O O; Orfordville R24; ph 394; wf Barbara Raegaarden; sec 14 O 75 a  
BERGH CASPER; Orfordville R24; ph 225; wf Sophie Quee; ch Esther; sec 22 O 310 a  
BERNARD C A; Brodhead R5; ph 2315; wf Ella Lockwood; ch Lurline; sec 31 O 38 a  
BERNSTEIN JOHN; Orfordville R24; ph 329; wf Eliz Steindorf; ch Harold, Robert, George; sec 22 O 120 a  
BLUMER JACOB; Orfordville R24; ph 5; wf Ethel Lemon; sec 23 O 92 a  
BORCHARDT A F; Brodhead R6; ph 2555; wf Emma Schultz; sec 8 R 240 a; J B Oliver  
BOWLES W E; Orfordville R24; ph Brod 256W; wf Eleanor Day; ch Lucille, Lewis, June, Flora; “Fairview Farm”; sec 10 O 120 a  
BRANDT JOHN; Brodhead R1; ph 3012; wf Dorothy Krause; ch Inez; sec 19 O 88 a  
BURTNES EDDIE; Orfordville R24; ph 324; wf Alta Brunsvold; ch Vincent, Irene, Lester; “Valley Dairy Farm”; sec 26 O 140 a  
BURTNES IRVING; Orfordville R24; ph 325; wf Julia Olseth; ch Harlow; sec 22 O 53 a  
CASTATER MRS E M (Clara Shotwell); Brodhead R4; ph 2463; ch Ray, Iva; sec 34 R 40 a; E M Castater Est  
CASTATER S L; Brodhead R4; ph 3467; wf Bertha Hafeman; ch Harry; sec 34 O 80 a  
CHRISTENSON HARLEY; Orfordville R24; ph 179; wf Ellen Hasley; ch Harold; sec 11 O 100 a  
CHRISTENSEN HOLDEN; Brodhead R1; ph 2434; wf Matilda Johnson; ch Henry & wf Minnie Olson & ch Theo, Marjorie; sec 20 O 216 a  
CLARK EUGENE; Brodhead R1; ph 2556; wf Martha Schultz; ch Florence, Bernice Eugene, Farrell; sec 9 O 60 a

# BEAN'S SHOE HOSPITAL

Shoe and Rubber Repairing

Men's Shoes and Rubbers, Felt Slippers, Canvas and Leather Gloves

(Opposite Northwestern Passenger Depot)

205 West Grand Ave.

Telephone 336

Beloit, Wis.

COMBS GRANT; Brodhead R1; ph 2488; wf Lula Earlywin; sec 18 R 148 a; Ed McNair  
CONDON G H SR; Brodhead R1; ph 2614; wf Mary Randall; sec 30 O 40 a  
COPLIEN FRANK; Brodhead R1; ph 256U; sec 9 R 76 a; S K Liston  
DAY CHAS; Brodhead R4; ph Orford 442; wf Lena Hafeman; ch Orton, Dorthea, Leo; sec 28 O 76 a  
DE VOE C H; Brodhead R1; ph 2554; wf Fannie Long; ch Evelyn, Leona. Herbert, Floyd; sec 18 O 20 a  
DICKEY C O; Orfordville R24; ph 446; sec 16 O 347 a  
DOOLEY FRANK; Brodhead R1; ph Orford 351; wf Lucetta Dickey; sec 1 O 100 a  
DOOLEY GEO; Brodhead R1; ph Fttl 55-012; wf Rose Hrrington; sec 1 O 77 a  
DORNER WM; Brodhead R1; ph Fttl 55-03; wf Lydia Schumacher; ch Frank; "Burroak Lawn Farm"; sec 1 O 111 a  
DYBEVIK J B; Brodhead R1; ph Orford 480; wf Ellen Freeman; ch Eunice; sec 4 O 25 a  
EGAN J E; Orfordville; ph 177; wf Laura Schuman; ch John, Edward; "Fair View Farm"; sec 13 O 120 a  
EGGEN OTTO; Orfordville R24; ph 381; Mr & Mrs Wm Augustine; sec 24 R 200 a; A P Gorder Est  
EHLERT FRED; Brodhead R4; ph 2225; wf Annie Humbolt; ch Roy, Lucille, Carmen; sec 33 O 86 a  
EIBERG WM; Orfordville R24; ph Brod 2436; wf Helen Graylow; ch Dorothy, Adell, Roger; sec 8 R 230 a; C Colburn  
ENGLEBRETSON MAT; Brodhead R4; ph 169; wf Anna Olson; sec 26 O 120 a;  
ENNIS J F; Orfordville; wf Anna Scott; ch Scott; "Hillside Farm"; sec 15 O 117 a  
ERDMAN CHAS; Footville; ph 294; wf Elvina Wee; ch Harold, Chas; sec 12 R 65 a; Carrie Wee  
EVERSON T H; Orfordville R24; ph 447; wf Mabel Burtness; ch Marie; sec 16 O 190 a  
FJELSTAD BEN; Brodhead R1; ph 2502; wf Laura Everson; ch DeLyle Beulah, Clifford, Avis; sec 18 O 207 a  
FLYNN WM; Brodhead R1; ph Fttl 55-014; wf Elfrieda Zibolsky; sec 1 O 87 a  
FREEMAN MRS M S (Helen Everson); Brodhead R4; ch Adolrh; sec 31 O 51 a  
GAARDER P E; Orfordville R24; ph 75R4; wf Ida; ch Agnes, Roger, Owen; sec 25; O 160 a  
GAHAGAN TOM; Orfordville R24; Sister Mary Burns; sec 21 O 169 a  
GARNER CHESTER; Brodhead R4; ph 2403; wf Mary Champion; sec 30 R 135 a; Glen Condon  
GEMPELER CHESTER; Brodhead R1; ph 254M; wf Ada Bessert; sec 5 R 170 a; Chris Gempeler  
GILBERT OSCAR; Brodhead R4; wf Myrtle Clark; sec 34 R 160 a; Hans Gilbert  
GILBERTSON CHR; Orfordville R24; ph 328; wf Julia Hasgard; ch Clarence, Mildred; sec 23 O 75 a  
GILBERTSON G C; Orfordville; wf Caroline Ellingson; sec 12 O 115 a  
GRANDGAARDE OSCAR; Brodhead R1; ph 254I; Mother He'sie Grandgaarde; sec 4 R 139 a; O Grandgaarde Est  
GREEN W T; Orfordville R24; ph 212; wf Alice Horne; ch Orville, Wayne; "Harrun Stock Farm"; sec 14 O 157 a  
GRENAWALT W E; Brodhead R1; ph Fttl 20-03; wf Lottie Edwards; sec 12 O 80 a  
HAFEMAN FRANK; Brodhead R4; wf Mamie Sors; sec 32 O 180 a  
HAGEMANN F R; Orfordville; wf Myrtle Bahr; ch Pearl; sec 9 O 109 a  
HAGEMANN OTTO; Brodhead R1; ph 2551; wf Mary North; ch Dwight; "Pleasant View Farm"; sec 9 O 239 a  
HAMMEL J L; Orfordville R24; Mr & Mrs Alvin Hammel & ch Mary; sec 14 O 20 a  
HAUGEN JOHN; Orfordville R24; ch Theodore; sec 26 O 40 a  
HAWKINS RAY; Brodhead; wf Carrie Stucker; ch Frank, Grace; sec 20 R 155 a; Peter Moore  
HAWKINS ROBERT; Brodhead R6; ph 2482; wf Hazel Marsh; ch Alard, Alton, Cary, Lillian, Russell, Bobby; sec 20 R 280 a; Nettie Smith  
HENRY FRED; Brodhead R4; ph 1373; wf Charity Whitney; ch Dorothy; sec 19 O 92 a  
HEVRIN D A; Orfordville R24; ph 320; wf Miss Cleveland; sec 15 R 131 a; J M Cleveland Est  
HEYERDAHL GUST; Brodhead R1; ph Orford 485; wf Betsy Grangaard; sec 3 R 210 a; Albert Palmer Est  
HOAGUE SELLY; Orfordville R24; ph 446; wf Winnie Davis; ch Artimus, Leslie, Ray, Lena; sec 16 Mgr for C O Dickey  
HOFF HENRY; Brodhead R4; ph 2244; wf Mary Joranlien; ch Mable, Helma; sec 31 O 74 a  
HOGAN BROS; Orfordville; sec 13 R 20 a; N P Broaten  
HOLDEN E V; Orfordville R24; ph 326; wf Laura Larson; ch Verona, Vincent; sec 23 O 100 a  
HOLDEN HENRY I; Orfordville R42; ph 210; wf Mary Olson; ch Marie; sec 14 O 77 a  
HOUGEN OSCAR; Orfordville; ph 293; wf Nina Foslin; sec 13 O 40 a  
JOHNSON ANTON; Orfordville R24; ph 445; wf Lena Bergh; "Spring Valley Center Farm"; sec 21 O 157 a  
JOHNSON GEO; Orfordville R24; ph 223; wf Helga Christenson; ch Anita, Hazel; sec 26 O 75 a  
JOHNSON JOE; Brodhead R1; ph 2532; sec 6 R 434 a; John Kirkpatrick Est  
JORANLIEN HENRY; Brodhead R4; ph Orford 438; wf Della Huff; ch Selmer, Elvin, Herman, Mabel; sec 34 R 24 a; Hill & Rinden  
KIETHLEY W E; Orfordville R24; wf Nancy Mills; sec 14 O 60 a  
KJELLAND CARL; Brodhead; wf Anna Hendrickson; sec 2 O 80 a  
KEESEY E L; Brodhead R4; wf Minda Christenson; ch Irene; "White House Farm"; sec 28 O 154 a  
KEETHLEY MILES J; Orfordville R24; sec 11 R 136 a; M L Viødahl  
KNUDSON OLLIE; Orfordville; ch Howard; sec 21 O 180 a  
LFAVER THOS; Brodhead R4; ph Orford 116; wf O'ga Hoff; ch Kenneth, Bertha; sec 35 R 62 a; L K Leaver  
LEE L G; Brodhead R4; wf Bessie Norman; ch Ruth, Belle; sec 35 O 80 a  
LEF O K; Bro head R4; ph Orford 237; wf Theresa Kingvold; ch Orville, Gladys, Robert Stanford; sec 34 O 79 a  
LENG A T; Brodhead R1; ph 2552; wf Anna Hoffman; ch Marion, Elsie; sec 9 O 80 a  
LENG GEO; Orfordville R24; ph 393; wf Mary Egan; sec 11 O 40 a  
LENG R H; Orfordville R24; "Maple Grove Farm"; sec 15 O 63 a  
LENTZ FRED C; Brodhead R4; wf Louise Sietz; ch Frank; sec 30 O 20 a

# A. LEATH & CO.

## Furnishers of Beautiful Homes

When You Need Anything For The Home—Think of Leath  
QUALITY FOR LESS

We give you a Liberal Allowance on your old furniture—in trade for Leath's New Quality Furniture.

COME OVER  
TO OUR HOUSE

429 Grand Ave.

Phone 197

Beloit, Wis.

LOFTHUS OTIS; Orfordville; wf Gertie Amundson; ch Avis. Beluah. Alvin; sec 14 O 94 a  
LOGAN K H; Orfordville; ph 906; wf Helen Leaver-son; ch Richard; sec 23 O 89 a  
LOKKEN GUST; Orfordville; ph 254; Mother Mrs J Lokken; sec 11 O 80 a  
MAU MRS E (Herper); Brodhead R1; ph 256A; ch William, Ralph, Raymond; Uncle H G Mau; "Hill-side Farm"; sec 3 O 120 a  
MAVIS ELMER; Brodhead R6; wf Miss Hawkins; sec 21 Mcr 179 a; A Everson  
MEYERS FRED; Brodhead R4; ph Orford 410; sec 26 O 197 a  
MYHRE MRS BELLE (Risum); Brodhead R1; ph 2433; ch Harold, Carl, Helen; sec 17 O 40 a  
NELEN JOHN; Brodhead R1; wf Mary O'Rourke; ch George, Alice; sec 19 O 115 a  
NORMAN O C; Brodhead R4; ph 2453; wf Mollie Boot; ch Pearl, Howard Drexel, Merle, Genevieve; sec 32 R 80 a; O Norman Est  
NYMAN WC; Brodhead R1; ph 256K; wf Pearl Berry- man; ch Thelma, Evelyn; sec 3 O 146 a  
OLSETH ALBERT; Orfordville R24; ph 252; wf Mary Stenman; ch Hazel, sec 11 O 28 a  
OLSON ALBERT L; Brodhead R4; ph 2452; wf Rose Peterson; ch Avis. Roma; sec 31 O 85 a  
OLSON BEN; Brodhead R4; ph 2455; wf Anna Free- man; ch Selmer, Victor, Marion, Eleanor, Arthur; sec 32 O 98 a  
OLSON GUNDER; Brodhead R4; ph 388; sec 25 O 80 a  
OLSON HILICK; Brodhead R4; Mother Mrs Stenna Olson; sec 30 O 105 a; R 14 a; Mrs Stenna Olson  
OLSON OLAVUS; Orfordville; ph 385; wf Ginver Johnson; ch Glen; sec 25 R 80 a; Gunder Olson  
OLSON P M; Brodhead R4; ph 2246; wf Milla John- son; ch Gladys, Alvin, Owen, Paul; T Amundson & wf Sadie Olson; "Lone Poplar Farm"; sec 32 O 119 a  
OLSON SIMON A; Brodhead R4; ph Orford 166; wf Clara Gunder; ch Gladys Floyd, Lawrence, Lillian; sec 26 O 100 a  
ONSGARD S E; Orfordville R24; ph 167; wf Mar- garet Hogan; ch Selmer, Berna; sec 26 O 40 a

PATRIQUEN; J F; Orfordville R24; ph 444; wf Lou- ise Larson; ch Crystal, Fennis; "Hilltop Farm"; sec 15 O 126 a  
PAULSEN ALBERT J; Brodhead R4; ph Orford 413; wf Amanda Olson; ch Mildred; sec 25 O 40 a  
PAULSEN JOHN; Brodhead R4; ph Orford 418; wf Ella; sec 35 O 20 a  
PAULSEN PERRY; Brodhead R4; ph Orford 434; wf Josephine Anderson; sec 35 R 65 a; Christ Paulsen  
PAULSEN PETER; Brodhead R4; ph Orford 412; wf Sikke Kleppe; ch James; sec 36 O 80 a  
PETERSON AND R; Brodhead R4; ph 2247; wf Mary Holm; ch Ellen; sec 30 O 143 a  
PETERSON OSCAR O; Brodhead R4; ph 1375; wf Eliz Marty; ch Kathleen; sec 30 O 190 a  
POPANZ OTTO; Brodhead R4; ph 1372; wf Myrta Nye; ch Fred, Raymond, John; sec 19 O 82 a  
PORTER HARRY; Brodhead R1; ph Fttl 34-012; wf Esther Dolan; ch Dale, Chas, Vivian; "Pinehurst Farm"; sec 5 R 120 a; M J Harper  
RAMEY C A; Brodhead R6; ph 238E; Fm Hnd Her- man Schifflbein; sec 6 O 189 a  
REESE H O; Brodhead; wf Sophia Bushey; ch Pearl; sec 7 R 106 a; Mrs Clevon  
RICHARDS J S; Brodhead R1; wf Maria Bradshaw; ch Leigh; sec 19 O 172 a  
RISUM H C; Brodhead R4; ph 164; wf May Castater, ch Celia; Hazel, Mervin; sec 34 O 120 a  
ROSSITER BROS (Robert & Warren); Orfordville R4; ph 441; sec 21 O 242 a  
ROSSITER JOHN H & WESLEY; Brodhead R1; ph 2503; sec 17 O 80 a  
RUEHLOW A E; Brodhead R1; ph 3011; wf Mary Macomber; ch Stanley, Lawrence, Louise; sec 19 O 35 a  
RUNAAS ALVIN C; Orfordville; ph 389; wf Jessie Worthing; ch Dorothy, Elmer Maurice, Edward, Emma; sec 24 O 75 a  
RUNAAS MINICK C; Orfordville R24; ph 327; wf Minnie Olseth; sec 14 O 83 a  
RUNOS MARTIN; Brodhead R4; ph Orford 208; wf Mary Foslin; sec 36 O 80 a

Reliable Batteries  
For Auto & Radio



The Finest Radio  
Socket A-B Power  
on the Market.

FARM LIGHTING BATTERIES.  
Official Service For

Willard Batteries — Stromberg Carburetor — Beloit Motor Club — A. A. A.

**GOLDEN RULE AUTO & ELECTRIC SERVICE**

308-10 Pleasant St.

Beloit, Wis.

Phone 4277

SAEVRE O O; Brodhead R1; ph Orford 255; wf Pauline Foslin; ch Pearl, Otis, Sanford, Beulah, Bernice; sec 12 O 135 a  
SAGEN CARL J; Orfordville R24; ph 209; wf Alma Wiberg; ch Norval, Ina, Neva, Alton; sec 36 R 8 a; P E Gorder  
SCHWARTZLOW A J; Brodhead R6; ph 2486; wf Emma Michaelis; ch Marvin, Elvin, John; sec 7 O 122 a  
SCHWERIN JESS; Brodhead R6; ph 2484; wf Mattie Woodstock; ch Irene, Ivan; sec 18 R 286 a; Miller Est  
SELLNOW HERMAN; Brodhead R1; ph 2553; wf Lizzie Hooksteadt; ch Lester; sec 9 O 140 a  
SEVERSON STEVE; Brodhead R1; ph 2431; wf Mary Ott; ch Ray; sec 17 O 80 a  
SIMONSON AND; Brodhead R4; ph Orford 433; wf Julia Leaver; ch Melvin, Hilda Tena, Elmer, Alfred, Thomas, Carl, Florence; sec 35 O 120 a  
SOLUM JOHN; Orfordville R24; ph 227; wf Martha Jacobson; ch Alf; sec 26 O 45 a  
STAVN WM C; Brodhead R4; ph 162; sec 35 O 122 a  
STEPHAN HERMAN; Brodhead R4; ph 2242; wf Anna Phillips; ch Emil, George, Cora, Donald; sec 29 R 199 a; Al Smith  
STEVENS R K; Brodhead; sec 5 R 280 a; C R Stevens  
SVEOM O O; Brodhead R4; ph 2243; wf Emma Freeman; ch Perry, Anden; sec 31 O 158 a  
TAYLOR JIM; Orfordville R24; ph 903; wf Jessie Nolte; ch Janet, Betty; sec 23 O 80 a  
TEN EYCK F A; Brodhead R6; ph 2483; wf Margaret Taylor; ch Peter, Frank; sec 8 R 262 a; P O Taylor Est  
THOMPSON C O; Orfordville; ph 291; wf Mary Haye; ch Cora; sec 12 R 160 a; Mrs C O Thompson Est  
THORSON C H; Brodhead R4; ph Orford 163; wf Selma Olson; sec 27 R 180 a; T K Thorson Est  
THOSTENSON BENHART; Brodhead R4; ph Orford 236; wf Hanna Fosling; ch Theo, Norman, Florence Floyd; sec 33 O 40 a  
TOLLIFSON ERNEST; Orfordville R24; ph 256; wf Fern Patriquin; sec 12 R 88 a; T A Tollifson  
TOLLIFSON G A; Orfordville R24; Norton Christianson & wf Julia Gunderson; sec 2 O 120 a  
TOLLIFSON O A; Orfordville R24; sec 2 O 240 a  
TOLLIFSON R A; Orfordville R24; ph 253; Hskpr Mrs G Anderson; sec 2 O 160 a  
TOLLIFSON T A; Orfordville R24; ph 250; wf Belle Trulesind; ch Arthur, Jeanette; sec 11 O 200 a  
TROSTEM HENRY H; Orfordville; ph 390; wf Lena Burtness; ch Harry; sec 14 O 112 a  
VEEK O H; Brodhead R4; ph Orford 448; "Veek Homestead"; sec 28 O 160 a  
VIGDAHL CARL; Orfordville R24; ph 392; wf Ernestine Day; sec 16 R 60 a; Albert Heyerdahl  
VIGDAHL O I; Orfordville R24; ph 282; wf Gertrude Dybevik; sec 10 O 80 a  
WARD JOHN JR & JUDD; Orfordville R24; ph 226; sec 27 O 40 a; R 60 a; John Ward Est  
WARD TIM; Orfordville R24; ph 228; wf Susie Larson; ch James; sec 27 O 120 a  
WARREN FRANK; Brodhead R6; wf Edith TenEyck; ch Harold; sec 7 R 158 a; Herb Meyers  
WEE MRS TOM; Orfordville; ph 295; ch Bell; sec 12 O 15 a

WHITEHEAD FRANK; Brodhead R4; ph 2462; wf Stella Hudson; sec 28 O 110 a  
WHITEHEAD PERCY; Brodhead R4; wf Hulda Ancerson; sec 28 works with Frank  
WHITEHEAD W L; Brodhead R6; ph 2487; wf Mary Cipra; sec 7 R 133 a; Mrs Roy St. John  
WILLING FRED; Brodhead R1; wf Selma Hain; sec 2 R 143 a; Robt Willing  
WIXON N A; Brodhead R4; ph 2454; wf Fannie Phillips; sec 31 O 83 a

## Avon Township

AMUNDSON T; Brodhead R4; ph Orford 200; wf Nettie Semon; ch Hulda; sec 12 O 40 a  
ANDERSON ROY J; Brodhead; sec 6 O 80 a  
BAKER JOHN J; Brodhead; wf Rhoda Anderson; ch Henry; sec 21 O 137 a  
BALLARD ROY; Durand, Ill; sec 34 R 960 a; Chas Etnyre & Clarence S Haas  
BARTLETT H R; Brodhead R5; ph Orford 274; wf Clara Leaver; sec 14 O 118 a  
BLACKMER IRA; Beloit; sec 26 R 240 a; Citizens State Bank, Freeport  
BODYCOAT WM; Brodhead; sec 11 O 90 a  
BOHNHOFF CHARLEY; Brodhead R4; ph Orford 417; wf Freda Koehn; ch Kenneth; sec 3 O 160 a  
BRACE WM; Brodhead; wf Bell Anderson; ch Fred, James, Rose, Emma, Helen, Ben, John; sec 16 O 40 a  
BRIGHT TOMMY; Brodhead R5; ph Orford 271; wf Josie Olsen; Fm Hnd Olin Olson; sec 13 R 240 a; Lee Bright  
BRYCE ILLION; Brodhead R5; ph Orford 429; wf Louisa Cox; sec 9 O 115 a  
BURTNESS MARTIN; Brodhead R4; ph Orford 230; wf Emma Everson; sec 4 O 200 a  
CERNY ED; Brodhead R5; ph Orford 276; sec 24 R 80 a; Albert Gilbertson  
CHASE FRANK E; Brodhead; sec 23 O 80 a  
CHRISTENSON ARTHUR; Brodhead; sec 21 O 180 a  
COLE GLEN; Beloit; sec 24 R 200 a; Mrs Berryman  
COOMER J W; Brodhead R5; ph Orford 420; wf Ida Olds; sec 14 O 80 a  
COWELL J H; Brodhead R5; ph 2597; wf Zella Borchardt; ch Marvin, Vern, Ivan; sec 19 O 139 a  
COX FRANK; Brodhead R5; ph Orford 279; wf Ida Weber; ch Lora, Arlie; sec 14 R 118 a; John Cox  
DAVIS RAYMOND; Brodhead; sec 1 R 52 a; J Fisher  
EGGER JOHN; Davis Ill; sec 20 R 180 a; D L Amerpohl  
ENDERSON BROS (Harold, Milton, Henry); Davis Ill; Mother Mrs A H Enderson; Sister Randy J; sec 29 O 280 a  
ENGEN L S; Brodhead R5; ph 2223; wf Lena Sveom; ch Orin, Mabel; sec 5 O 120 a  
ENGEN M O; Brodhead R4; ph Orford 204; wf Mary Holstead; ch Marvin, Mabel, Edwin, Theo; sec 12 O 40 a  
FJELSTAD O J; Beloit R25; ph Orford 286; wf Julia Helland; ch George, Sandford; sec 23 O 350 a  
FOSLIN HANS; Brodhead R5; ph Orford 142; wf Ella Richmond; ch Mary, Myrtle, Morris; sec 15 O 60 a  
FOSS ELMER; Brodhead R4; ph Orford 231; wf Blanch Lee; sec 3 O 36 a

FOSS PETER H; Brodhead R4; ph Orford 436; wf Jennie Ronningen; ch Paul, Carl, Clara, Edwin; sec 3 O 125 a

FOSSUM C F; Beloit R27; ph Orford 804; wf Rena Nelson; ch Carl; sec 12 O 159 a

GARDNER BROS (Alfred, Aden); Brodhead R5; ph Orford 144; sec 22 O 180 a

GARDNER CHAS; Brodhead R5; ph 2594; wf Ella Sherwood; sec 17 O 152 a

GARDNER WM; Brodhead R5; ph Orford 280; wf Elsie Stokes; sec 22 R 80 a; C R Pool

GILBERT EDWIN; Brodhead; wf Hannah Henriksen; ch Harry, Clayton; sec 14 O 87 a

GILBERT MYRON; Brodhead; sec 15 O 56 a

GILBERTSON JOHN; Brodhead R5; ph 2596; wf Maggie Swenson; ch Edward; sec 17 O 65 a

GILBERTSON OLE; Brodhead; sec 8 R 110 a; Olaf Anderson

GOESON MRS BELLE; Brodhead R5; ph 2233; ch Edwin; sec 6 O 50 a

GREEN DELL; Brodhead R5; ph Durand 6203; wf Verna Hopkins; ch Edna; sec 33 R 300 a; W G Weldon

GREEN O J; Brodhead R5; ph 244F; wf Mary Engen; Fm Hnd Gideon Chase; "Canterbury Farm"; sec 28 R 530 a; R A Canterbury

GREEN ORSON; Brodhead R5; ph Orford 148; wf Catherine Elmer; sec 16 R 110 a; O J Green

GRENAWALT LEROY; Brodhead R4; ph Orford 415; wf Mardell Richards; ch Lester; sec 1 O 115 a

GRIMES WM; Brodhead R5; ph Orford 277; Dave Timm & wf Hattie Grimes; ch Lyle, Ray, Clifford; sec 14 O 244 a

GUNDERSON GRET; Brodhead R4; ph Orford 337; wf Mary Lukken; ch Viola, Melvin, Geneva, Julia, Ila; sec 12 R 167 a; Oscar Loftus

HANSON ARTHUR; Brodhead R4; ph Orford 201; wf Hazel Mastven; ch Florence, Charlotte, Arbustus, Arvilla LaVern; sec 12 R 160 a; C C Upsahl

HANSON GILBERT H; Brodhead; sec 9 O 57 a

HARODSON HAROLD W; Davis, Ill; ph Durand 5615; wf May Anderson; ch Glenn, Curtis, Berlis; sec 30 O 160 a

HAUGEN KNUTE; Brodhead R5; ph Orford 373; wf Margaret Halverson; ch Mabel; sec 24 R 122 a; J Sullivan

HAWKINS FRED; Brodhead R5; ph Orford 289; wf Dora Jones; ch Harry, Evelyn, Clifford; sec 23 R 120 a; E G Hull

HAWKINS HERBERT; Brodhead R5; wf Lulu Robertson; ch Omer, Everett, Orville, Nettie, Richard; sec 7 R 160 a; Clara Cleveland

HAWKINS ROY; Durand, Ill; sec 32 O 120 a

HAWKINS JOSEPH; Brodhead R5; wf Teenie Ott; sec 22 O 40 a

HEATH MRS J H; Brodhead; sec 21 R 242 a; J H Heath Est

HENDRICKSON MRS CARRIE (Borboard); Brodhead; ch Sarah, Henry; sec 7 O 90 a

HILLISON O L; Brodhead; wf Magda Gunderson; ch Harold, Caroline, Muriel, Ogden; sec 8 O 57 a

HOEFER E A; Beloit R25; ph Orford 283; sec 26 O 240 a

HOFF JOHN & SON; Brodhead; wf Mary Skogen; ch Sam; sec 5 O 40 a

HOPKINS ED; Brodhead R2; ph 244K; wf Bessie Brobst; sec 30 R 40 a; A Brobst

HOPKINS O J; Davis, Ill R1; wf Cora Breed; ch Frank; "Lone Willow Farm"; sec 29 O 249 a

JOHNSON CHRIS; Brodhead R5; ph 2235; wf Eliz Cain; ch Dorothy; sec 7 O 134 a

JOHNSON HERBERT; Brodhead; sec 9 O 140 a

JOHNSON MARVIN; David, Ill; R1; ph 244E; wf Alice Wall; sec 31 R 260 a; Ellick Johnson

JOHNSON ORB; Beloit R25; sec 36 R 240 a; S M Johnson

JONES LEW; Brodhead; sec 20 O 18 a

KAATPUD EDWIN; Brodhead R4; ph Orford 334; wf Anna Nelson; sec 1 O 120 a

KNUDSON HELMER; Brodhead; sec 9 R 80 a; Guard Est

KNUDSON OLE; Brodhead; wf Aagot Stuvengen; ch Burnette, Lewis, Ida; sec 11 O 120 a

LARSON B N; Brodhead; sec 8 O 50 a

LEAVER CLARENCE; Brodhead R5; ph Orford 428; wf Lydia Clark; sec 10 O 154 a

LEE HERBERT B; Brodhead R4; ph Orford 437; Nephew Arthur Lee; sec 2 O 82 a

LEE T G; Brodhead; sec 2 O 40 a

LONDAHLEN ANDREW; Brodhead R4; ph Orford 423; wf Julia Fagen; sec 10 O 100 a

LONDAHLEN MARTIN; Brodhead R4; ph Orford 422; wf Ella Odebaken; sec 9 O 40 a

LUNDE TILMAN; Brodhead R5; ph 2234; wf Gladys Bliss; sec 5 R 128 a; Wm Benjamin

MC NITT CLAYTON G; Brodhead R5; ph Orford 147; wf Nettie Henry; ch Bettie, Mary; sec 16 O 157 a

MARSH B J; Brodhead; sec 23 R 120 a; Frank Searls

MEIER MRS CHAS; Davis, Ill; sec 31 O 80 a

MILLARD H E; Brodhead R5; ph Orford 427; wf Mary Williams Reece; ch George, Arlene, Morris, Reece; sec 15 O 80 a

MILLER E H; Brodhead; wf Helen Johnson; ch Christ, John; sec 8 O 70 a

MOEN T O; Brodhead; wf Carrie Engelbretson; ch John; "Bluff Hill Stock Farm"; sec 3 O 95 a

MOLL LEONARD; Brodhead; sec 15 R 100 a; R O Barr

NELSON MARTIN; Brodhead R4; ph Orford 234; wf Hilda Paulson; ch Harold, Elsie, Constance; sec 4 O 40 a

NOLL HENRY; Brodhead R5; ph 2395; wf Bertha Ryser; sec 18 O 200 a

NYHART T A; Beloit R25; sec 25 R 220 a; Mrs Bell Williams

OLSON; Brodhead R5; sec 6 O 80 a

OLSON JOHN A; Brodhead R5; ph 2236; wf Anna Macomber; ch Myron; sec 8 O 70 a

OLSON MATT; Brodhead R5; ph Orford 272; wf Thea Thostenson; ch Minnie, Lena; sec 14 O 124 a

OLSON OLAF; Brodhead R5; ph Davis 3232; wf Julia Foslin; ch Josie, Bertha, Olem, Arthur, Edmund; sec 13 O 118 a

## The Beloit Daily News

Only Daily Newspaper Published in Beloit, Wis.  
 Rock County's Largest City

### Invites Comparison

If you are not now taking The Daily News, clip coupon below and mail to our office and The Daily News will be mailed to you FREE for ten days.

Name .....

Address .....

**Beloit Daily News**

**P. O. Box 497**

**Beloit, Wis.**



# J. F. MUTCHOW DRY GOODS CO.

Dry Goods, Millinery and Ladies'  
Ready-to-Wear Goods

150 W. Grand Ave.

Phone 479

Beloit, Wis.

OLSON PETER; Brodhead R4; ph 2228; wf Julia Knudson; sec 5 O 74 a  
OMMODT JOHN; Brodhead R5; ph Orford 270; wf Ruby DeVoe; ch Edna, Ralph, Viola; sec 13 O 160 a  
OTT CHARLEY; Brodhead R5; wf Amelia Streeck; sec 8 R 80 a; Geo McNitt  
RICE EARL; Davis, Ill; wf Bessie Rice; ch William; sec 29 R 258 a; Wm Rice Est  
RINGEN ALBERT; Brodhead R4; ph Orford 431; wf Alma Olson; sec 10 O 80 a  
ROSS JOSEPH; Brodhead R5; ph Orford 278; wf Ila Cox; sec 14 O 90 a  
RUMMAGE LEWIS; Brodhead R5; ph 2224; wf Edith Arnold; sec 5 O 78 a  
ST JOHN CALVIN; Brodhead; wf Martha Jane Pacham; ch Clarence; "St John Farm"; sec 16 O 46 a  
SAHY NICHOLAS; Brodhead; wf Ella Bodycoat; ch Stanley; sec 11 R 64 a; Wm Bodycoat  
SCHMITZ W M; Brodhead R5; ph 2595; wf Lillian Gardner; ch Chas; sec 17 O 57 a  
SHIRLEY BROS (Jay, Harvey, Elmer); Brodhead R5; "Oak Mound Farm"; sec 2 O 381 a  
SKOGEN HERMAN; Brodhead R5; sec 16 R 135 a  
SKOGEN S S; Brodhead R5; sec 8 O 60 a  
SMITH P J; Brodhead R5; ph 2593; wf Margie Condon; sec 8 O 93 a  
SMITH W S; Brodhead R5; ph 2592; wf Lena Olson; sec 20 O 41 a  
SORS JOHN; Brodhead R5; ph Orford 426; wf Helma Thostenon; sec 10 O 80 a  
STACKPOLE WM; Brodhead R5; sec 9 O 120 a  
STAUFACHER HENRY; Brodhead R4; ph Orford 414; wf Sesrnn Koplas; ch Carl; sec 2 O 133 a  
STEVENS J C; Beloit R25; wf Anna Stokes; sec 25 R 100 a; Geo Stokes Est  
STOKES RAY; Beloit R25; ph Orford 287; wf Francis Swenson; sec 26 R 295 a; Leroy Stokes Est  
STORDOCK C H; David, Ill R1; ph Durand 5309; Sisters Inga, Bell; sec 31 O 160 a  
STUESSY ALBERT; Beloit R25; wf Eliz Rhymer; ch Delmar; sec 25 R 230 a; Mrs S Stuessy  
SWAIN M O; Brodhead R5; ph 2239; wf Inga Anderson; ch Loren; sec 8 O 132 a  
SWENSON CARL A; Brodhead; sec 22 O 160 a  
SWENSON S L; Brodhead R5; ph 2397; sec 18 O 140 a  
SYNETEGARD LEVI & SEVER; Brodhead R4; ph Orford 205; Mr & Mrs Elev Olson & ch Luella, Alice; sec 1 O 75 a  
TAYLOR ALLEN; Brodhead R5; ph Orford 425; wf Elsie Brice; sec 15 R 175 a; E R Taylor  
TAYLOR EVERETT; Brodhead R5; ph Orford 421; wf Emma Londalen; ch Margaret Earl; sec 9 O 40 a  
THINGVOLD H P; Brodhead; sec 10 O 140 a  
THOMPSON W A; Bro head; wf Mary Madru; ch Ella, Pearl, Ralph; sec 20 R 300 a; L A Rossing  
VISIGER GEO; Davis, Ill; sec 31 R 240 a; John Hyland

WALMER OLIVER; Brodhead R4; ph Orford 143; wf Anna Schultz; ch Royce, Roswell, Marion, Merton, Doris; sec 11 R 140 a; A A Linde  
WEBER FRED; Brodhead R5; ph Orford 370; wf Gladys Eicher; ch Marie, Irene; sec 24 R 80 a; Ed Sommers  
WENGER JACOB; Davis, Ill R1; ph 244W; sec 19 R 480 a; T L & M W Douglas  
WHEELER GALE O; Brodhead R5; ph Orford 281; wf Beatrice Schmus; sec 22 O 160 a  
WOLDEN H P; Brodhead; ch Tillman; sec 10 O 156 a

## Newark Township

ANDERSON CHRIST; Beloit R26; ph Orford 301; wf Bertha Odland; ch Obert, Beula; sec 10 O 120 a  
ANDERSON MARTIN & SISTER SOPHIA; Beloit R26; sec O 240 a  
ANDERSON OSCAR; Beloit R25; wf Erma Nelson; ch Gertrude; sec 32 O 40 a  
ANDERSON MRS SYVER; Brodhead R4; sec 6 O 100 a  
APPLEBY GEO H; Beloit R25; ph 9946R4; wf Mary Macey; ch Robert, Harold; "The Macy Farm"; sec 27 O 40 a  
APPLEBY ROBERT; Beloit R26; sec 23 R 220 a; Wm Conway  
ARNOLD BROS (Fred W, Geo Henry); Beloit R27; ph 9954R20; wf of Fred, Emma Wirth & ch Virginia; Hrd Girl Gertrude Wieck; sec 1 O 248 a  
BAKKE HANS; Beloit R26; ph Orford 139; wf Olive Nelson; ch Arthur; sec 22 O 160 a  
BARTLETT J W; Beloit R25; ph Orford 617; wf Mina Peterson; ch Clarence, Helen, Ruth; sec 19 O 145 a  
BECKMAN BROS (H G & C W); Beloit R25; ph 9946R11; wf of Chas, Bessie Reickard; sec 34 O 10 a  
BELEY EUGENE JR; Beloit R25; ph 9947R3; wf Gertrude Merlet; ch George, Harold, Marion; sec 32 O 200 a  
BENNETT HENRY L; Beloit R25; ph 9946R30; wf Clara Miller; "Evergreen Stock Farm"; sec 26 O 158 a  
BERN CARL; Beloit R27; wf Lena Olson; ch Clara, Julius, Ellan, Bernice, Robert; "Springing Farm"; sec 4 R 100 a; A G Springen Est  
BLAKE GEO I; Beloit R25; wf Nellie Jury; ch Lois, Helen, Elmer; sec 27 O 200 a  
BOULING ALBERT; Beloit R25; wf Ruth Garde; sec 25 O 80 a  
BRIGHT WILLIE & WEBBER CASPER; Beloit R25; ph Orford 611; wf of C Webber, Mary Peacover; wf of W Bright, Freda Webber & ch Harold; sec 20 wks 200 a; Casper Webber owner  
BURCHFIELD MRS DAVIS; Beloit R25; ch Fern, Irma, Howard; sec 35 O 80 a  
BURROWS CLARENCE; Beloit R25; ph 9935R40; wf Mae Wiegmann; "Cedar Crest Farm"; sec 36 O 100 a

## TURNER CYCLE AND RADIO CO.

ATWATER KENT, CROSELY RADIOS  
CYCLE REPAIRING  
FISHING TACKLE, — AMMUNITION,  
McGREGOR GOLF CLUBS

412 State St.

Phone 346

Beloit, Wis.

# Satisfaction—Our Aim

We endeavor to gain the confidence of our customers by deserving it; Earning your confidence is the main purpose of our business; we want every sale to increase that.

You won't have any regrets over a purchase here—you are protected by our guaranty. The responsibility for your satisfaction is on us—your satisfaction or money cheerfully refunded.

When in Need of

**Ladies' Ready-to-Wear—Dry Goods—Notions**

**Curtains—Draperies**

**Linoleum—Rugs—Floor Coverings**

SEE

**E. L. CHESTER & CO.**

The Store of Quality

Beloit

BUSKER BEN; Beloit R25; ph 9935R12; sec 26 R 160 a; Lixyard  
BYERS JOE F; Beloit R25; ph 9955R40; wf Mary Nelson; ch Carolyn; sec 28 O 154 a  
CAPRON GEO; Beloit R26; ph 9953R11; sec 23 Resident  
CAPRON IRA; Beloit R26; ph 9950R11; wf Lillian Hansen; ch Donald; sec 24 O 80 a; R 155 a; Geo Capron  
CARR L B; Beloit R26; ph 9950R30; Uncle C E Carr & wf; sec 25 O 25 a; R 40 a; A C Carr Est  
CARR VERN M; Beloit R25; wf Emma Lippike; ch Robert, Harry, Helen; "Valley View Farm"; sec 36 O 40 a; R 120 a; A C Carr Est  
CHRISPENSEN ARTHUR; Beloit R26; ph 9954R22; Mother & Father, Mr & Mrs Nels Christensen; sec 11 R 111 a; Nels Christensen  
CHRISTIANSON ANTON; Beloit R27; sec 10 R 80 a; Ed Anderson  
CLAIR CARL J; Beloit R25; ph Orford 378; wf Clara Geise; ch Clayton Cecil, Clowson, Clifford; sec 18 O 156 a  
CLEOPHAS LEIF; Beloit R27; ph 9954R6; wf Agnes Skinner; sec 12 O 225 a  
COUSIN BROS (Elmer, George); Beloit R25; ph 9947R4; wf of George, Gladys Thomas; Mother Mrs Mary Cousin; sec 17 O 158 a  
COWIE WM; Beloit R25; wf Elizabeth Kelley; sec 22 Resident  
COX CHESTER A; Beloit R26; Mother Anna Cox; sec 18 R 40 a; Mrs Rowland Cox  
DAVIS VERNON O; Beloit R26; ph Orford 302; wf Edith Thoreson; sec 21 R 153 a; V S Davis Est  
DEARHAMMER HARVEY L; Beloit R27; ph 9954R4; wf Anna Bakke; "Pleasant Valley Stock Farm"; sec 3 O 160 a  
DELSRUDE CARL A; Beloit R26; ph Orford 138; wf Carolina Christoferson; sec 15 R 120 a; Carl Anderson  
DOMEIKA ANTHONY; Beloit R25; sec 27 O 120 a  
DUSEVICH JOE; Beloit R26; sec 19 O 60 a  
EDDY FRED; Beloit R27; ph 9954R21; wf Gertrude Brown; ch Grace, Clare; sec 11 O 20 a

EICHER EUGENE; Beloit R25; wf Eliz Kelley; ch Gladys, Nellie, Flossie, Ruby, Clyde, Velma, Pearl; sec 20 O 212 a  
EILERTS G L; Beloit R26; sec 20 R 50 a; Minnie Wing Est  
ENGEN BENNIE A; Beloit R26; ph Orford 266; wf Hilda Anderson; ch Seymore, Lorraine; sec 7 R 130 a; A A Engen Est  
ENGEN EDW; Beloit R26; ph 9954R3; wf Eva Engen; sec 11 R 220 a; Ira Cleophas  
ENGEN N B; Brodhead R4; ph Orford 267; wf Tila Wolden; sec 7 O 180 a  
ERICKSON CARL; Brodhead R4; wf Bertha Hanson; ch Helen, Harry, Caroline; Thomas Joranlien; sec 6 R 118 a; Thos Joranlien  
FAST JOHN C; Beloit R26; ph 9953R21; wf Edith Reimer; ch Albert, Harold; sec 22 R 238 a; Lillian Bartlett  
FAST MARTIN; Beloit R26; wf Effie Gruenke; ch Howard; sec 11 R 140 a; John Naugle  
FOSS MELVIN; Beloit R27; ph 344; wf Sophia Delsrud; sec 17 Resident  
FOSSUM A C; Beloit R27; ph Orford 110; wf Amelia Lund; ch Clara, Selma, Martha; sec 2 O 60 a  
GRAHAM B M SR; Beloit R25; ph 9955R30; wf Mary Smith; ch Bernard Jr, Marguerite; sec 25 O 80 a  
GRAVDALE GILBERT T; Beloit R27; ph 9954R13; wf Minnie Gesley; ch Elmer, Marguerite, Guy, Sabel; sec 1 O 390 a  
GREENBURG CHAS; Beloit R25; ph 9946R6; wf Effie Stokes; ch Everett, Grace, Laurie; sec 34 O 99 a  
GREENBERG FRED; Beloit R25; sec 35 O 17 a; R 80 a; Mrs Davis Burchfield  
GREENBERG J H; Beloit R25; ph 9945R30; wf Alice Davis; ch Myrtle; sec 36 O 60 a  
GRUNKE HERMAN R; Beloit R25; wf Augusta Beckman; ch Alice, Walter, Ralph, Mildred; "Mill Side Farm"; sec 35 O 83 a  
GUNDERSON MRS G (Sophia Sampson); Beloit R26; ch Sam, Edward, Clara, Louisa, Jane, Mary, Theodore, Elmer; sec 14 O 102 a

**MAIN OFFICE AND YARD:**

Foot of Broad Street Telephone 86

**PORTER AVENUE YARD:**

Cor. Porter &amp; Harvey Telephone 882

# Rock River Lumber & Fuel Company

Lumber, Cement, Posts, Roofing, Coal,  
Coke, Slabs, Maple Ends

Beloit, Wis.

HAASS NICHOLAS T; Beloit R25; wf Celia Rambolt; ch George, Frank; Oak View Farm"; sec 31 O 160 a  
 HAGEN NICK; Beloit R27; sec 9 O 80 a  
 HALLEY BROS (C E & R M); Beloit R26; ph 9953-R13; wf of C E, Grace Moris & ch Maurice; wf of R M, Edith Cochran & ch Bernice; sec 14 O 230 a  
 HALOM HENRY; Beloit R25; wf Elsie Greenberg; ch Lyle; sec 34 R 40 a; L Leffingwall  
 HALOM JOHN; Beloit R26; ph 9950R14; ch Minnie, Perry; sec 24 O 100 a  
 HANSEN B C; Beloit R26; ph 9950R2; wf Olive Larson; ch Harry, Nellie, Robert; sec 24 O 159 a  
 HANSEN H C; Beloit R26; wf Adelaide Albright; "Meaow Brook Farm"; sec 13 O 95 a  
 HANSON B L; Beloit R27; ph Orford 113; wf Nora Knutson; ch Palmer; sec 5 R 186 a; A C Ingebretson  
 HANSON C M; Beloit R27; ph Orford 801; wf Selma Slinde; Alfred Fossum; Sever Wolden; sec 3 R 120 a; Gus Hanson  
 HANSON EBER; Beloit R27; ph Orford 113; wf Emma O'son; ch Ruben, Norma, Edith; sec 11 O 60 a  
 HANSON GUS; Beloit R27; ph Orford 809; wf Bessie Renly; sec 2 O 21 a  
 HANSON HALFDON; Beloit R26; ph Orford 307; wf Gina Delsrud; ch Beatrice, Dorothy; sec 16 O 80 a  
 HANSON JOHN; Beloit R27; ph Orford 119; wf Enga Christianson; ch Oscar, Cora Gladys; sec 11 O 100 a  
 HANSON MATHIAS; Beloit R27; ph Orford 117; ch Anton, Thea, Bertha; sec 2 O 80 a  
 HANSON THEO H; Beloit R26; ph Orford 346; wf Inga Christopherson; ch Glenn, Ernest, Lyla, Neva, Marguerite; sec 4 R 159 a; S S Strand  
 HAUGEN B M; Beloit R27; ph 9945R40; wf Mattie Nelson; ch Martin, Nellie, Bessie, Gilman, Edna, Leonard; "Valley View Farm"; sec 12 O 76 a  
 HAUGEN OLE; Beloit R25; ph Orford 614; sec 29 O120 a  
 HEGGE JOHN; Beloit; ph Orford 262; wf Thea Sveom; sec 8 R 40 a; Syver Thingvold  
 HEGGE TILMAN; Beloit R27; wf Pearl Eggen; sec 17 R 120 a; John Hegge  
 HENDRICKSON GILMAN; Beloit R26; ph Orford 263; wf Clara Hanson; ch Violette, Agnes, Gladys; "Pleasant Valley Farm"; sec 17 O 160 a

HEYERDAHL LEWIS H; Brodhead R4; ph Orford 349; wf Ida Olmstead; ch Ernest, Inez, Mildred, Hans, Helen Clarence, Arthur; sec 5 O 120 a  
 HOFF ALVIN; Beloit R26; sec 24 O 40 a  
 HOFF N N; Beloit R26; sec 13 O 57 a  
 JORANLIEN GUST; Brodhead R4; ph Orford 203; wf Enga Paulson; ch Esther, Harry, George; sec 6 O 67 a  
 JOHNSON OLAUS; Beloit R27; ph 242; ch Otto; sec 1 O 80 a  
 JOHNSON SAM M; Beloit R25; ph 9946R20; wf Bessie Severson; sec 34 O 8 a  
 KELLEY D J; Beloit R25; ph 9946R3; wf Amelia Blackman; Mother Mrs Ann Kelley; Nephew Chas Beckman; sec 34 O 80 a  
 KELLEY GEORGE; Beloit R26; wf Bertha Olson; sec 14 R 120 a; W E Perkins  
 KELLEY GROVER; Beloit R25; ph Orford 616; wf Emma Rothenbuehler; ch Vera, Hazel, May; sec 30 O 78 a  
 KELLEY THOMAS; Beloit R26; ph Orford 136; wf Bessie Cox; ch Walter, Mildred Dorothy, Robert; sec 21 O 120 a  
 KELLEW W O; Beloit R25; ph 9955R11; wf Georgette Merlet; ch George; sec 25 O 194 a  
 KLAUSNER & ZEICH; Beloit R26; ph Orford 130; wf of Klausner, Fanny Blum & ch Arthur; wf of Zeich, Clara Klausner & ch Clarence, Edwin; "Mathews Farm"; sec 17 O 240 a  
 KLINGBERG ED R; Beloit R26; sec 23 O 121 a  
 KLINGBERG JOHN H; Beloit R25; ph 9945R2; wf Mabel Thompson; ch Floyd, George; "Spring Grove Farm"; sec 36 O 180 a  
 KLINGBERG WM C; Beloit R26; ph 9955R13; wf Gertie Beckman; ch Mildred, William Jr, Arlene; "Maple Grove Farm"; sec 26 O 40 a  
 KLOPFENSTEIN JOE; Beloit R25; wf Lila Neyhart; ch Ervin, George, Merlin; "Sugar River Side Hill Farm"; sec 31 O 20 a  
 KNUDSEN MRS O; Beloit R26; ph Orford 340; ch Oscar & wf Tilla Mahlum & ch Thelma, Harold; sec 8 R 200 a; O Kundson Est  
 KNUDSON A; Beloit R27; ph Orford 348; wf Birdie Holm; sec 6 O 82 a  
 KNUTSON HENRY; Beloit R27; ph Orford 355; wf Birdie Swain; ch Gladys, Robert;  
 KNUTSON MILTON; Beloit R26; wf Nellie Nelson; ch Merlin; Bro Britton; Mother Mrs Bessie Knutson; sec 24 R 100 a; Mrs Bessie Knutson

## A COMPLETE BANK

Savings Accounts

Investments

Estate Service

Checking Accounts

Safe-Deposit Boxes

**THE L. C. HYDE AND BRITTAN BANK**

Beloit's First Bank

# T. B. GOODALL

Dealer in Pennsylvania Oils and Gasoline  
Janesville and Beloit

**Hytest Gas—Best for Every Use**

I also handle medium and Low Grade of Gasoline, Pennsylvania Kerosene, Western Hy-Grade Kerosene and Lubricating Oils and Greases of all kinds—Prices Right.

**QUALITY AND SERVICE IS MY SLOGAN**

**Give these Goods a Trial and be Convinced**

**T. B. GOODALL**

Stations located in Janesville, Milton, Milton Junction, Evansville, Brodhead, Beckman Bros., Afton, Riverside Drive, Clinton, Sharon, Woodstock, Capron, Harvard, Rockton, Beloit.

- LAIRD LESLIE; Beloit R27; ph Orford 150; sec 1 O 35 a  
 LANDSVERK K N; Beloit R27; ph Orford 114; wf Carrie Mahlum; ch Gustave, Clarence; sec 11 O 100 a  
 LARSON C; Beloit R27; sec 13 R 200 a; H C Willfred  
 LEAVER LEVI K; Brodhead R4; ph Orford 206; wf Clara Sagen; ch Lottie, Crystal; sec 6 O 36 a  
 LEE H A & G H; Beloit R25; ph Orford 371; wf of H A, Hattie Walters; wf of G H, Lenora Lee & ch Francis Georgie; sec 18 R 241 a; O G Cox  
 LEE PETER; Brodhead R4; ph Orford 207; wf Nellie Mickelson; ch Hilda; sec 6 R 117 a; M Mickelson  
 LEE WILL H; Beloit R25; ph 9945R5; wf Oget Anderson; ch Edith, Robert, Owen; sec 32 O 40 a  
 LINDEMAN FRED; Beloit R26; ph 9953R4; wf Ida Sellen; ch Gladys, Ethel, Raymond; sec 16 O 76 a  
 MADRU FRANK; Beloit R25; wf Annie Hasley; sec 30 O 120 a  
 MADRU HENRY G; Beloit R25; wf Ethel Neyhart; ch Ebbit, Earl; sec 30 O 40 a  
 MAHLUM GILMAN; Beloit R26; ph Orford 305; sec 8 R 459 a G G Mahlum  
 MAHLUM GUST A; Beloit R26; ph Orford 309; wf Orpha Hanson; ch Evelyn; sec 10 R 80 a; G Mahlum Est  
 MAHLUM M O; Beloit R26; ph Orford 306; wf Julia Olson; ch Joseph, Edwin, Olga, Rudolph, Marguerite; sec 9 O 400 a  
 MARTIN OLE; Beloit R26; wf Della Knutson; sec 25 O 20 a  
 MERLET DELBERT D; Beloit R25; ph 9947R12; wf Mary Carroll; ch Harry, Donald, Frank, Carroll, Marjorie; sec 29 O 95 a; R 140 a; Frank Merlet Est  
 MEAD ROY E; Beloit R26; ph Orford 134; wf Luella S'arr; ch Gwendolyn; sec 21 O 170 a  
 MILLER HALFDON; Brodhead R4; ph Orford 331; sec 8 R 40 a; S Thingvold  
 MORELLE JOE; Beloit R25; sec 21 O 161 a  
 NAUGLE CHAS; Beloit R27; wf Christina Trulson; sec 10 O 100 a  
 NAUGLE J K; Beloit R27; ph 9954R30; wf Florence Carpenter; Mother Mrs Martha Carpenter; Fm Hnd Geo Hanson; sec 12 O 80 a  
 NELSON HARRY; Beloit R26; ph Orford 132; wf Freda Leeger; ch Robert, Loretta, Evelyn; Father John Nelson; sec 16 R 120 a; John Nelson  
 OLSEN FRED; Beloit R26; ph Orford 131; wf Alice Ancerson; ch Flora; "Knoll Oak Farm"; sec 16 O 120 a  
 OLSEN WM; Beloit R25; ph Orford 137; wf Mary Aggan; ch Lewis, Otto, Amanda, Arthur, Olaf; sec 21 O 159 a  
 OLSEN IVER; Beloit R26; ph Orford 409; wf Martha Wolden; sec 9 R 200 a; L G Stordock  
 OLSON JENS; Beloit R27; ph Orford 400; wf Mary Delsrude; ch Sarah, Norman; sec 3 O 68 a  
 PAULSON LEWIS T; Beloit R27; ph Orford 803; wf Julia Jerimeahson; ch Arthur, Gyda, Ethel, Thelma, Victor, William, Julian, Myron, Harold; sec 3 O 160 a  
 PERKINS ORRIN J; Beloit R26; wf Edith Black; ch Roger; "Pleasant View Farm"; sec 23 O 40 a  
 PETERSON ARTHUR; Beloit R26; sec 19 R 80 a; Mrs Charlotte Kelley Est  
 PETERSON SOPHIA; Brodhead R4; ph Orford 264; Fm Hnd Charlie Chamberlain; O 152 a  
 RICHARDS EARL C; Beloit R26; wf Nellie Thompson; ch Elma, Harold, Bernard, Jennie, Nellie; sec 28 R 450 a; A L Yahnke  
 RINGEN ANTON; Beloit R26; ph Orford 268; wf Gunda Hangenstone; ch Herman; sec 7 O 90 a  
 RINGEN JOHN; Beloit R27; ph Orford 343; wf Carrie Inman; sec 4 O 79 a  
 RINGEN MINNICK; Brodhead 4R; ph 336; wf Ena Gilbertson; ch Low; sec 18 R 300 a; Oluf Anderson Est  
 ROSS WM H; Beloit R25; ph 9955R20; wf Alice McDanals; ch Bert, Clarence, Ethel; sec 23 O 170 a  
 ROY LORENZO D; Beloit R25; ph 9947R20; wf Olga Johnson; ch Joseph; sec 31 O 115 a  
 ROYCE H M; Beloit R25; sec 34 R 80 a  
 SAGE WM H; Beloit R26; ph Orford 269; wf Helen Staum; ch Margaret, Olaf; sec 18 O 120 a  
 SEVALSON PETER; Beloit R25; sec 35; O 80 a  
 SEVERSON GUY; Beloit R25; wf Nora Blackmer; sec 30 R 79 a; Lee Severson  
 SLINDE JOHN N; Beloit R27; ph Orford 407; wf Anna Hellestad; ch Marcus, Alice, Georgia, Ella, Evelyn; sec 3 O 200 a  
 SLOCUM MYRON; Beloit R26; ph 9950R12; wf Estelle Merlet; ch Kenneth, Mildred; sec 23 O 123 a  
 SMITH MATT; Beloit R25; sec 32 O 120 a

**Ready to Wear**

Three Floors of  
Dependable Merchandise

**Millinery**

**MCNEANY DRY GOODS CO.**

**Dry Goods**

(Formerly Bailey's)

**Draperies**

**Beloit, Wis.**

# MURKLAND'S

## Good Footwear

Phone 117

330 State Street

BELOIT, WIS.

SMYTHE AL; Beloit R26; sec 25 O 250 a  
STARR EARL; Beloit R25; ph 9946R21; wf Harriet Leffingwell; ch Glenn; Mother Mrs Iona Leffingwell; sec 33 O 80 a  
STARR GLEN E; Beloit R25; ph Orford 610; wf Myrtle Simonds; sec 18 R 215 a; E J Starr Est  
STEIGHMAN E A; Beloit R28; ph Orford 705; wf Emma Stavan; R 40 a; A V Arnold  
STENGRIMSON JENS; Beloit R26; wf Helen Swain; ch Samuel; sec 11 O 62 a  
STAMSETH MRS J J; Beloit R26; sec 10 O 80 a  
SVEOM SEVER; Beloit R26; ph 116; wf Minnie Renley; sec 8 R 180 a; M M Renley Est  
SWAIN J D; Beloit R26; ph Orford 304; wf Gusty Hendrickson; ch Cora, Lawrence; sec 15 O 70 a  
SWAIN O D; Beloit R26; ph 9953R30; wf Anna Hogan; ch Oliver, Melvin; "Pleasant View Farm"; sec 13 O 124 a  
SWENSON ADELL; Beloit R27; ph Orford 345; wf Augusta Bern; ch Floyd, Verna; sec 5 O 80 a  
SWENSON JOHN; Brodhead R4; ph Orford 265; wf Augusta Gilbertson; ch Selma, Glenn; sec 7 R 70 a; E H Skinner  
TEN EYCK GORDON; Beloit R25; ph 9955R21; wf Carrie Merritt; sec 23 R 100 a; Geo Cole Est  
THINGVOLD OTTO; Brodhead R4; sec 5 O 160 a  
THORESON ERICK; Beloit R26; wf Clara Stengrimson; ch Tilman, Edith Britton; sec 15 O 15 a  
THOMPSON TOM S; Beloit R26; ph Orford 612; wf Maud Knutson; ch Catherine, Marcella; sec 17 R Cousin Bros  
WENDLANT JOHN; Beloit R26; ph Orford 133; wf Verna Meier; ch John, Marvin; Henry Kelley; sec 16 R 120 a; Mrs F C Davis  
WICKMAN FRED C; Beloit R25; ph 9955R4; wf Sophia Hoppenrath; sec 26 O 170 a  
WICKMAN WILL; Beloit R25; wf Johanna Lichtenberg; sec 26 R 170 a; Fred Wickman

WIEGMAN HENRY; Beloit R25; ph 9935R20; wf Bertha Borchers; ch Jessie; sec 35 O 40 a  
WIELAND HENRY; Beloit R25; ph 9955R14; wf Katrinka Rieche; ch Henry, Fred, Margaret, Kathryn, Robert, Lillian; sec 27 O 398 a  
WILLIAMS L S; Beloit R25; ph 9946R12; Son Clifford & ch Nina, Vernon; "Pleasant View Poultry Farm"; sec 34 O 45 a  
WILTSE W; Beloit R27; ph Orford 128; wf Jennie Bemies; Bro W H Bemies; sec 5 O 149 a

### Beloit Township

AHRENS GEO; Beloit R27; wf Anna Soltow; ch Herbert, William, Fred, Dorothy; "Clover Ridge Farm"; sec 22 O 120 a  
ALLEN J W; Beloit R28; ph 9941R20; wf Anna May Piper; ch Mildred Chester, Eleanor; Mrs Elanor Piper, Mither; "Klondike Farm"; sec 14 O 147 a  
ANTRIM R W; Beloit R28;  
ARNOLD GLEN; Beloit R26; sec 29 R 92 a; U S Arnold  
BALDWIN H C & SON; Beloit R28; ph 9904R21; wf Florence Raymond; ch Howard & wf Bernice Wilson; sec 14 O 209 a  
BARRY R S; Beloit R25; ph 9932R13; wf Hannah M Olmstead; ch Clair; "New Greenville Farm"; sec 31 O 195 a  
BARTLING HENRY; Beloit R28; ph 9958R5; Sister Minnie; sec 2 O 89 a  
BARTLETT LILLY; Beloit R25; ph 1072; "Bartlett Park Farm"; sec 34 O 20 a  
BECKUS C W; Beloit R29; ph 9930R3; wf Marie Eckwold; sec 24 O 3 a  
BECKUS P A; Beloit R29; ph 9930R21; wf Hulda Engberg; ch Walter, Ralph; sec 24 O 5 a

## BARN PAINT

There is lots of satisfaction in buying paint from Sauers, because you are sure to get the best. The Sauers guarantee goes with everything sold here. Our stock comprises many things that you will have need for:

PAINTS  
WALLPAPER  
BRUSHES

VARNISHES  
ENAMELS  
LEAD, OIL, TURPENTINE

DUCCO

## SAUERS DECORATING CO.

431 No. State St.

Beloit, Wisc.

Phone 507

The Largest Paint Stock in Rock County

# Roach-Wolfram Motor Co.

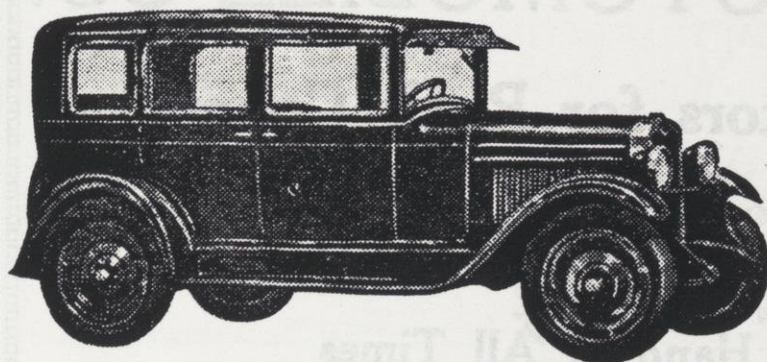

SALES



SERVICE

Genuine Chevrolet Parts and Accessories

444 Broad St.

BELOIT

Phone 4600

WIS.

BEHLING DICK; Beloit R28; wf Sophia Schooff; ch Herman, Minnie; "Plain View Farm"; sec 2 O 104 a  
 BEHLING HERMAN; Beloit R28; ph 9958R3; wf Eva Walters sec 2 O 15 a  
 BELL HARRY; Beloit R27; ph 9952R21; wf Cora Huntington; ch Orrin, Norma; sec 7 R 120 a; Fred Mutchow  
 BENEDICT ROY; Beloit R28; ph 9959R40; wf Lydia Buss; ch Grace, Gertrude, Wesley; sec 10 O 36 a  
 BROSTUEN OLE; Beloit R26; wf Helga Magnuson; ch Alden, Reuben, Sedora, Obid Halma; sec 18 O 54 a  
 BROWN G H; Beloit R26; ph 9950R3; wf Leonice Walker; ch Donald, Seth; sec 20 R 152 a; M I Brown Est  
 BRUNSVOLD O N; Beloit R25; wf Bessie Husemon; ch Bernice; sec 33 O 50 a  
 CAMPBELL RAY; Beloit R28; ph 9941R11; wf Vera Hawley; sec 22 R 125 a; A Campbell  
 CARROLL BROS ( Edward & Harry); Beloit R25; ph 9945R13; wf of Edward, Eliz Murphy; sec 33 O 160 a  
 CHRISTENSON FRED; Beloit R28; ph 9948R4; wf Amanda Garbush; sec 3 O 25 a  
 CHRISTIANSON LARS; Beloit R27; sec 7 R 80 a; Andrew Fossum  
 COCHRANE WALLACE; Beloit R27; sec 6 R 106 a; Les Cochran Est  
 COBURN CLARENCE; Beloit R27; ph 9951R12; wf Minnie Schultz; ch David, Loretta; sec 17 R 294 a; E L Rasev  
 COUSIN RAY; Beloit R27; ph 9952R30; wf Eliz Lathers; ch John, Helen; sec 7 O 40 a; R 40 a; E T Cousin  
 COX ALBERT; Beloit R27; ph 9957R20; wf Cora Gosnev; ch Clifford; sec 22 R 160 a; Dr C E Smith  
 CRANSTON JAS; Beloit R29; wf Florence Wehrwein; ch Bernice, Norma; "Park View Farm"; sec 24 R 80 a; Archibald Cranston Est  
 CREDY ROBT; Beloit R27; ph 9952R4; wf Hattie Knoper; ch Roger, Lester; sec 8 O 160 a  
 DOBBS B H; Beloit R28; ph 9957R11; wf Mary Underhill; ch Maybelle; sec 9 O 61 a

DUGGAN BROS (Ed & Wm); Beloit R28; ph 9958-R23; wf of Wm Mary Rodmeyer; sec 2 O 205 a  
 EDDY J C; Beloit; sec 3 O 80 a  
 EDDY JOHN D; Beloit R29; ph 9930R22; wf Susan Reynolds; ch Lovell & wf Florende Miquet; "Fairview Farm"; sec 24 O 82 a  
 ELFENDAHL FRED; Beloit R28; ph 9957R3; Sister Caroline; Mother Mrs Henry Elfendahl; sec 15 O 60 a; R 176 a; Henry Elfendahl Est  
 ELLIS GEO; Beloit R29; sec 12 O 80 a  
 EMCH W T; Beloit R28; ph 9941R30; wf Rhoda Settle; sec 23 O 17 a  
 EVERSON H E; Beloit R27; sec 16 O 80 a  
 FAIRBERT PETER; Beloit R28; wf Mary Goitz; ch William, Fred, Lewis; "Valley Shade Farm"; sec 10 O 80 a; R 130 a; Mrs K O Storlie  
 FINLEY LAWRENCE; Beloit R28; wf Mary McAcivic; ch Francis, Dorothy, Charlotte, Gerald; sec 4 O 228 a  
 GARBE ERNEST; Beloit R28; ph 9959R14; wf Ella Hass; ch Arthur, William, Hattie, Alfred, Paul, Clarence, Walter; sec 4 R 210 a; Archie Reid  
 GARMAN A; Beloit R28; sec 5 R 166 a; Mrs O J Lunn  
 GAYTON ELBERT N; Beloit R27; ph 9901R13; wf Ella Moore; ch Leroy, Russell; Julia Moore Niece; "Maple Grove Farm"; sec 16 O 120 a  
 GEISLEY GEO; Beloit R27; ph 9956R4; wf Luella Springen; ch Carolyn Ruth, Grace, Faber; sec 6 O 286 a  
 GOLDSWORTHY BEN; Beloit R26; ph 9901R20; sec 28 R 118 a; Mrs Chas Snyder  
 HALLETT ROY; Beloit R28; ph 9957R4; Sister Evelyn; Mother Mrs A T Hallett; sec 15 R 120 a; Mrs A T Hallett  
 HANNEWELL ED; Beloit R27; sec 7 R 76 a; E J Barnum  
 HANNEWELL MRS O P; Beloit R27; ph 9952R22; wf Gurute Eng; ch Edward, Lorraine, Ruth, Merion, Florence; sec 18 O 60 a  
 HANSCH AUGUST; Beloit R26; sec 29 R 120 a; C Peterson  
 HATCH WM H; Beloit R27; ph 9901R3; wf Sophia Stordock; "Hatch Farm"; sec 16 O 160 a

# SCHERER AUTOMOBILE CO.

## Buick Distributors for Rock County



Emblem of Satisfaction

Complete Stock of Quality Used Cars  
on Hand at All Times

Phone 4100

JANESVILLE

70 Water St.

BELOIT

425 Brood

HAUGAN ALBERT; Beloit R27; wf Julia Hanson; ch Corrine, Harold; sec 7 O 73 a  
HAWLEY GLENN; Beloit R27; ph 9901R12; wf Anna Luetscher; sec 16 R 120 a; Amos Hawley  
HAUGEN O M; Beloit R27; ph 9951R32; wf Mary Duburge; ch Mable, Ida; Father M O Haugen; Fm Hnds W Lockwood, A Tyler; sec 20 O 213 a  
HAWLEY V E; Beloit R27; ph 9945R3; wf Julia; ch Harold, Kenneth, Warren; sec 31 R 199 a; W W Webbermeyer  
HAUGAN S J; Beloit R28; sec 23 O 12 a  
HENDERSON LOU; Beloit R28; sec 23 O 12 a  
HERMAN A; Beloit R28; ph 9959R31; wf Minnie Maurer; ch Ruth, Otto; sec 5 O 70 a  
HOPPLER C O; Beloit R27; ph 9951R13; wf Jennie Baker; ch William, Tom, Chas Walter, Lawrence, Sylvia; sec 17 O 70 a  
HUEBBEL ED; Beloit R29; ph 9915R3; wf Martha Stroubusch; ch Eliz, Marion; Everett Nichols & wf Margaret Huebbe; sec 13 O 80 a  
HUEBBE HENRY; Beloit R29; ph 9915R4; wf Emma Lemmerhirt; ch Anita, Phyllis; sec 12 O 130 a  
INMAN IRA; Beloit R28; ph 9942R2; wf Susie Taylor; ch Robert, Howard; "Brown Swiss Stock Farm"; sec 11 O 287 a  
IRISH HARLEY; Beloit R27; ph 9952R14; wf Lena Noss; "Irish's Corner Farm"; sec 7 O 37 a  
IRISH OTIS; Beloit R27; ph 9952R31; wf Carrie Gerhardt; sec 18 O 40 a  
JENSON LOUIS; Beloit R27; ph Orford 198; wf Helen Anderson; ch Oliver, Harry; sec 7 O 36 a  
JOHNSON & ALSETH; Beloit R27; ph 9956R30; wf of Alseth, Olga Johnson & ch Rudolph, Leif, Milk red; sec 6 O 196 a  
JOHNSON ERICK; Beloit R28; ph 9904R30; wf Nellie Ersland; ch Joseph & wf Fern Knudson; sec 23 O 12 a  
JORDAN L W; Beloit R28; sec 4 R 88 a; Walter Geise Est  
KAGEL WILL; Beloit R26; ph 9952R20; wf Grace McCoy; ch Alberta, Bernice; sec 19 O 117 a  
KATTEPHENRY WALTER; Beloit R26; ph 3950; wf Mary Meyer; ch Melvin; sec 28 R 280 a; A K Rockwell

KOUFFMAN L F; Beloit R27; ph 9951R11; wf Alma Preston; sec 20 O 86 a  
KELSEY LELAND; Beloit R28; wf Marion Dresser; ch George, Floyd, Lester Vernon, Helen Ruth; "Maple Grove Farm"; sec 23 O 72 a; R 137 a; F L Guynup; R 230 a; Duncan Simpson  
KENCANE THOMAS; Beloit R25; ph 9945R5; wf Susie Maxwell; ch Mary, Joseph, Myles, Ellen, Anna, Phillip, Eugene, Theresa, Catherine, Patricia; "Hillside Farm"; sec 32 O 120 a  
KRAVECK STEINER; Beloit R28; ph 9956R12; wf Esther Nelson; ch Stanley; sec 5 R 120 a; Ted Carlson  
LATTEN H B; Beloit R28; ph 9936R21; sec 14 O 12 a  
LENTELLE JOHN H; Beloit R25; ph 9945R12; wf Mary Stanley; ch Benjamin, Stanley; "The Hope Dairy Farm"; sec 32 O 240 a  
LOVASS TOM; Beloit R26; sec 18 R 120 a; T Woolsey  
TUCKER ROY; Beloit R28; wf Jane Irish; ch Ethel, Janet, Flora; sec 16 O 120 a  
MAHLUM G G; Beloit R26; ph Orford 305; wf Barbara Gunderson; ch Lewis, Otto, Gilman, Arnold; sec 20 O 346 a  
MALTBY CHAS; Beloit R28; ph 9942R5; wf Estelle Parmely; ch Florence, Frank; sec 13 O 91 a  
MARTIN JOHN; Beloit R25; ph 9932R32; Sister Sarah; sec 32 O 80 a  
MARTIN MERWYN; Beloit R28; ph 9959R12; wf Joie Finnane; Fm Hnd Francis Murray; Hrd Girl Gladys Hess; sec 3 R 195 a; E L Racey  
MC CARTHY WILL; Beloit R28; sec 3 O 144 a  
MC GAVOCK WM; Beloit R26; wf Mary Cantwell; ch Hugh, Joseph, Marcella; "Heights of the City Farm"; sec 34 O 62 a  
MC KEARN FRANK; Beloit R28; ph 9934R12; wf Bessie Fitzpatrick; ch Dorothy, Richard; "Clear Point Farm"; sec 14 O 85 a  
MC KEARN MRS J A (Anna Clark); Beloit R28; ph 9901R11; ch John, Clarence, Donald; sec 27 O 30 a  
MEIBERG WM; Beloit R25; sec 30 O 76 a; Rhodes & Weiland

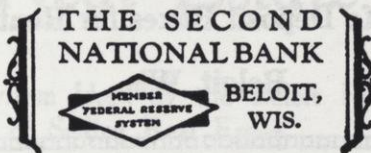

MERLETT E S; Beloit R26; ph 9933R22; wf Edith Skinner; ch Helen; Mother Mrs E H Skinner; sec 28 O 120 a  
 MOSELEY HARRY; Beloit R26; ph 9932R23; wf Rebecca Lentell; ch Edith, Truman, Nathan, Fannie; sec 19 O 143 a  
 NEWHOUSE JOHN; Beloit R29; wf Emma Pennock; ch Ethel, Robert; sec 13 R 196 a; Chas Butlin  
 NORBY PETER; Beloit R26; ph 9950R4; wf Emma Beckey; ch Emmett, Arthur, Annie, Oliver, Johanna, Martha; sec 20 R 148 a; Mrs L Raessler  
 NYE CHAS; Beloit R27; ph 9901R4; wf Violet Moore; ch Dorothy; Nephew Ernest Moore; Fm Hnd Thos Moore; sec 21 O 156 a  
 OLSON JOHN; Beloit R28; ph 2997; wf Annie Boarhaug; sec 10 O 38 a  
 OLSON TED; Beloit R26; sec 17 R 100 a; S M Graves  
 PADDOCK WILL JR; Beloit R25; ph 9945R20; wf Susan Frear; ch Clayton; Father C Frear; sec 32 O 80 a  
 PADDOCK W S; Beloit R25; ph 9945R20; wf Angie Rubble; ch Glen, Elsie; "Beloit Stock Farm"; sec 31 O 200 a  
 PANN FRED; Beloit R26; ph 9932R3; wf Flor G Bennett; ch Marion, Beulah, Gertrude; sec 30 R 240 a; H B Moseley  
 PANN HENRY; Beloit R25; wf Floy Sparry; ch Glendor, Bessie Avis; "Willowdale Farm"; sec 32 O 120 a  
 PFLTON E W; Beloit R25; ph 9948R21; wf Mildred Hogans; ch Clarence, Hazel, Ruth, Mary; sec 33 O 10 a  
 PERKINS ARTHUR; Beloit R26; ph 9950R32; wf Miss Grenwald; sec 29 O 60 a  
 PERKINS W J; Beloit R26; ph 9960R20; wf Angelina Crave; ch Bernard, Edward, Harold, Donald, Dorothy; "Maple Row Farm"; sec 28 O 80 a  
 PETERSON CRIST; Beloit R28; ph 9959R22; wf Ollie Nelson; ch May; sec 3 O 222 a  
 POLLARD MRS R (Bertha Kurth); Beloit R28; sec 3 O 102 a  
 POLLARD WILL; Beloit R28; wf Luella Waters; sec 3 R 102 a; Mrs R Pollard

RAESSLER N R; Beloit R27; ph 9951R31; wf Lillian Monteich; sec 21 O 68 a  
 RELPH JOE; Beloit R26; ph 9956R22; wf Catherine Miller; ch Curtin & wf Mildred Shepardson & ch Dora, Ernest; sec 5 R 196 a; Pat Gallagher  
 RODAU F; Beloit R28; wf Minnie Beyer; ch Vernita, Mildred; sec 1 O 73 a  
 RORABAUGH SAM; Beloit R28; wf Ella Strawn; ch Oliver; "Fair View Farm"; sec 10 O 95 a  
 ROTH AL; Beloit R28; ph 9938R14; wf Emmeline Whitmore; ch Eddie; "River Home Farm"; sec 1 O 113 a  
 RYNNING OLE; Beloit R28; wf Mattie Johnson; ch Jennie, Arthur; sec 9 O 80 a  
 SANDS KASPER; Beloit R28; wf Martha Eileston; ch Edwin, Herda, Clarence, Richard; sec 10 O 25 a  
 SCHMIDT C E; Beloit R28; wf Augusta Vollman; sec 23 O 24 a  
 SCHMIDT HENRY SR; Beloit R28; sec 14 O 71 a  
 SCHOOF FRANK; Beloit R27; sec 2 O 40 a  
 SCHOOF WILL; Beloit R28; ph 9958R13; wf Flora Baker; ch Harold, Ethel, Eleanor; sec 2 O 50 a  
 SCHUMACHER EHLER; Beloit R28; wf Annie Lind; ch Eleanor; sec 1 R 59 a; E J Steinaker  
 SCHUMACHER HENRY; Beloit R28; ch Henry Jr, Anna; sec 11 O 110 a  
 SHEPARDSON ERNEST; Beloit R27; wf Inger Idso; ch Norman, Audrey, Dwight; "Valley View Farm"; sec 16 O 80 a  
 SIMPSON DUNCAN; Beloit R28; ph 9957R14; wf Jane Smith; "Grove Bend Farm"; sec 9 O 230 a  
 SNYDER CHAS; Beloit R26; ph 9901R21; wf Nellie Nye; sec 28 O 118 a  
 STEINAKER E J; Beloit R28; ph 9958R22; wf Minnie Boosinger; ch Kathryn; sec 1 O 59 a  
 STOKES FAY; Beloit R26; ph 9933R20; wf Laura Matthews; sec 29 O 64 a  
 STOLDT FRANK; Beloit R27; ph 9952R12; wf Mildred Braley; sec 17 R 313 a; Al Stoldt  
 STRAND CASPER; Beloit R28; wf Gunda Olson; ch Lora, Laif, Helen, Edna; sec 10 O 25 a  
 SZWINCANS JOHN; Beloit R25; sec 34 O 40 a  
 TIES NELSON; Beloit R28; ph 9941R14; sec 23 O 18 a



# Beloit Savings Bank

OLDEST AND LARGEST STRICTLY MUTUAL SAVINGS BANK IN WISCONSIN

Liberal Dividends Twice a Year

Keep Your Savings in a Savings Bank

Safe Deposit Boxes for Rent

Beloit, Wis.

THOMPSON HENRY; Beloit R27; wf Laura Howery; ch Clarence, Cora, Charles, Marguerite; sec 7 O 80 a  
TOLLES WILLARD A; Beloit R28; ph 9938R21; wf Eva Roth; ch Marion; "River View Farm"; sec 1 O 133 a  
VAN CAMP DEAN; Beloit R25; wf Luella H Spawn; "Lone Elm Farm"; sec 31 O 77 a  
WALMER LEE; Beloit R27; ph 9901R22; wf Fannie Day; ch Harold, Bernice; sec 27 R 160 a; Mrs R E Linkfield, Mrs W E Root  
WALTERS CLIFFORD; Beloit R28; ph 9957R22; wf Frieda Preusse; ch Ray, Donald; sec 10 O 32 a  
WALTERS GEO; Beloit R28; wf Louise Lentell; ch Marion; sec 10 O 33 a  
WALTERS L C; Beloit R28; ph 9958R12; wf Lizzie Lee; "Hill Side Farm"; sec 10 O 55 a  
WEIBERG BEN; Beloit R28; sec 10 O 29 a  
WITTER L R; Beloit R26; ph 9951R30; wf Florence Millard; ch Alice; "Maple Grove Farm"; sec 21 O 40 a  
WOODSTOCK FRED; Beloit R27; ph 9952R3; wf Ella Edwards; ch Corydon, Merton; "Prairie View Farm"; sec 8 O 120 a  
WOODCOCK SAM; Beloit R27; wf Grace Van Ness; ch Catherine; Father Van Ness; sec 22 R 240 a; Miller, Adams & Woodcock  
YOST JOHN A; Beloit R28; ph 9937R22; wf Marion Ross; sec 11 O 152 a

BLODGETT S K; Beloit R30; ph 9914R3; wf Nellie Forton; Fm Hnd Paul Hahn; Hrd Girl Gertrude Lejenski; "Merrmeads Farm"; sec 32 O 289 a  
BOARD HENRY; Beloit R29; ph 9905R11; wf Avis Pann; sec 4 80 a; Otto Ganasch  
BOYNTON E R; Beloit R30; ph 9910R3; wf May C Clark; ch Agnes, Roberta; "Maple Front Stock Farm"; sec 21 O 196 a  
BRADFORD W I; Clinton R35; ph 44-21; wf Myrtle Radle; ch George, Elmer; "Cedar Lawn Farm"; sec 24 O 100 a  
BRAND FRED J; Clinton R35; ph 77-12; wf Clara Lottig; Mother Johanna Lottig; sec 1 O 60 a  
BRIGGS VICTOR; Beloit R29; ph 9905R14; wf Alfreda Krupke; ch Royal Arvesta; Mother Louise Krupke; sec 8 R 160 a; L W Thompson  
BROWN FRANK; Beloit R29; ph 9915R2; wf Isabella Smith; ch Daniel, Ralph, Jennie; sec 7 O 160 a  
BUMSTED ED; Beloit R30; ph 9910R21; wf Floy Marston; ch Milton, George, Elmina, Carolyn; sec 21 O 12 a  
BUSS ALVIN; Clinton R35; ph 77-21; wf Marjorie McLaughlin; ch Jean, Robert, Eunice; "Elmhurst Farm"; sec 2 R 170 a; Robert Buss  
BUSS ROBT; Tiffany; ph Clinton 98-21; wf Minnie Meier; sec 2 O 50 a  
CARY MRS M E (Minnie Bruenhoeffer); Beloit R29; ch Richard; Sister Emma Bruenhoeffer; sec 3 O 43 a  
CHAMBERLAND M A; Beloit R29; sec 3 O 15 a  
CHANT EMERT L; Beloit R30; ph 9939R23; wf Vonda Hahn; sec 15 O 21 a  
CLARK A C; Clinton R35; ph 77-4; wf Anna Scott; "Hickory Hill Farm"; sec 1 O 102 a  
COLBY SAM; Beloit R31; ch Keneth; sec 33 R 160 a; Emma H Thomas  
COX JOSEPH; Clinton R35; ph 95-13; sec 1 R 150 a; Walter Kemmerer; R 23 a; Geo Kemmerer  
CUDDEBOCK FRANK S; Beloit R29; wf Helen Krieg; ch Florence, Harold; "Fair View Farm"; sec 5 O 176 a  
DANIELS LYLE; Beloit R30; ph 9910R31; wf Irene Needham; ch Lois, Fm Hnd Geo Richardson; sec 30 O 20 a  
DAVIS CLAY; Beloit R31; ph 9912R22; wf Bertha Beaver; ch Victor, Grace; sec 34 R108 a; T D Wolsey  
DECKER HENRY L; Beloit R30; ph 9910R22; wf Dorothy Collins; ch Kenneth John, Harry, Robert; "Morgan Farm"; sec 36 R 160 a; Mrs H Morgan  
DICKINSON B C; Beloit R30; ph 9911R4; wf Mary Aney; Fm Hnd Cleveland Grover; "Seven Oaks Dairy Farm"; sec 26 O 130 a  
DOLE BROS (Frank & Robt); Tiffany; sec 3 O 147 a  
DOUGAN RONALD; Beloit; wf Vera Wordner; sec 32 works 200 a with Father  
DOUGAN W J; Beloit R30; ph 2642W; wf Eunice Trever; "The Dougan Guernsey Farm"; sec 32 O 230 a

## Turtle Township

ACKERMAN DAN; Beloit R29; ph 9906R5; wf Katie Pals; ch Nellie, Clarence, Eugene; sec 8 O 208 a  
ALBRECHT FRED; Beloit R29; ph 9909R13; wf Sophia Kettehorn; ch Frank; Uncle John Nieman; sec 9 R 40 a; John Nieman  
ALTMAN L; Beloit R30; wf Reba; sec 28 O 65 a  
BAARS LOUIS; Beloit R29; ph 9906R40; wf Lydia Kaupke; ch Luella; sec 8 O 42 a  
BABCOCK CLAUDE E; Beloit R31; ph 9912R20; wf Frances McCabe; ch Robert; sec 33 R 188 a; H McCabe  
BAGNIEWSKI FRANK; Beloit R29; ph 4274; wf Amanda Zimmerman; sec 17 R 230 a; Mrs B E Skinner  
BALTHASAR AUG; Beloit R29; wf Eliz Seyler; sec 4 O 33 a  
BEEBE MRS B (Ella Love); ph 9939R12; Fm Hnd Jimmie Kolman; sec 22 O 40 a  
BEHLING HERMAN; Clinton R35; ph Black 196-2; wf Mary Buttke; ch Fritz, Elsie; Bro Julius Potratz; "The Shelters"; sec 14 O 64 a  
BENGTSON FRANK MRS; Beloit R30; ch Roger; sec 21 O 50 a  
BERTELSON GEO; Clinton R35; ch Emma; sec 12 R 140 a; Chas E Curtis  
BLAZER ROSETTA; Beloit R30; Sister Josie B.azer; sec 25 O 10 a

*It Pays to Deal with a Member of the  
Beloit Real Estate Board*

The Multiple Listing System Used by the Beloit Real Estate Board is the Most Successful Method of Selling Real Estate.

Property Listed with One Member is Relisted with All the Other Members of the Board, which, with the Combined Office Sales Force Gives the Best Selling Service Possible.

If You Want to Sell, Buy or Exchange Real Estate See One of the Members of the Beloit Real Estate Board Listed Below.

J. R. Schuster  
Peet Bros.  
Dazey, Inc.  
Geo. A. Miller  
M. J. McDonald  
B. E. Thomas  
Blanchard & Son  
Henry Miller  
Lee Clark  
Don Van Wart  
L. C. Merry  
Wright & Kile  
J. F. Wussaw  
M. J. Weirick  
Roberts & Wilkinson  
J. A. & H. J. Love

Evans Agency  
Newfield & Odett  
Rhodes & Wieland  
W. H. Martin  
Strong & Wood  
A. J. Mathison  
C. W. Merriman  
G. Giovannoni  
J. C. F. Singletary  
Elvon Eaton

**Associated Members**

Beloit Building & Loan Association  
Second National Bank  
Beloit Savings Bank  
Beloit State Bank  
L. C. Hyde & Brittan Bank

*Beloit Real Estate Board*

**BELOIT, WISCONSIN**

# A. B. COX & SON



Complete Line of  
Poultry Feed

Field and  
Garden Seeds

"GOOD EQUIPMENT MAKES A GOOD FARMER BETTER"

434 W. State St.

Phone 678

Beloit, Wis.

DRENNAN WM; Clinton R35; ph 98-11; wf Genevieve Smith; ch Bethel, Franklin Smith & wf Nellie Ferwerda; Frank Drennan; sec 2 R 121 a; H Raymond Est  
ELGSTEN C F; Clinton R35; ph 95-5; wf Mattie Shan; ch Ethel; sec 1 O 85 a  
FERWERDA MRS EFFIE (Effie Roy); Clinton R35; ph Beloit 9908R20; ch John, Lorenzo, Donald; Father Jos Roy; sec 10 O 18 a  
FERWERDA PETER; Beloit R29; wf Martha; ch Leslie, James, Rolland, Chas, Eugene, Margaret; sec 5 O 88 a  
FRANK FRED A; Clinton R35; ph Black 196; wf Amelia Kopke; sec 14 O 73 a  
FREITAG CURT; Beloit R30; ph Clinton 61-2; wf Adelle Riemer; sec 26 O 32 a  
FREITAG J R; Beloit R30; ph 9929R20; wf Florence Amdrac; ch Leonard, Warren, Gerald; sec 31 O 79 a  
FREYMARK KURT E; Beloit R29; wf Otelie Krupke; sec 4 O 78 a  
FRYE BERT; Beloit R29; sec 3 R 104 a; E M Hopkins  
GARNET WALTER; Beloit R29; sec 18 O 106 a  
GATES LOIS; Beloit R30; ph Clinton 62-2; Fm Hnd James Kelley; sec 15 O 163 a  
GHRONKE ALBERT; Beloit R29; sec 7 O 33 a  
GILMOUR LEON; Beloit R31; ph 9916R21; wf Mary Kennedy; Fm Hnd Leonard Montigny; sec 31 O 160 a  
GUNDERSON ART H; Beloit R31; ph 9913R22; wf Florence Egery; ch Russell; "Egery Farm"; sec 35 R 240 a H B Egery  
GUNDERSON HENRY; Beloit R30; wf Olive Omstead; ch Lottie, Mabel; sec 30 R 96 a; Beloit City  
GUSTAFSON CARL; Beloit R30; ph Clinton 61-22; wf Alma Johnson; ch David, Oscar; sec 26 O 160 a  
HOGAN FRANK; Clinton R35; ph 62-23; wf Edith; sec 11 O 120 a  
HAHN ALBERT F; Clinton R35; ph Black 196-3; wf Laura Boness; ch Evelyn Arlene, Albert Jr; Sisters Emma & Elsie Boness; Mother Mrs Boness; sec 14 O 86 a  
HAHN CARL; Beloit R30; ph Clinton 62-11; wf Anna Knettig; sec 15 O 55 a  
HAHN MRS FRED (Bertha Fritag); Beloit R30; ph Clinton Green 196-2; ch Viola, Fred; Ole Olson; LaVerne; sec 14 O 90 a  
HAHN H C; Clinton R35; ph White 196-2; wf Myrtle Inman; Mother Mrs Clara Inman; "Lone Oak Dairy Farm"; sec 14 O 93 a  
HAHN HENRY; Clinton R35; wf Florence Henschel; Mother Mrs Wm Hahn; sec 1 O 160 a  
HAHN LEO H; Beloit R30; ph 9939R4; wf Gusta Schroder; ch Art, Lester; sec 21 R 196 a; E R Boynton  
HAHN OTTO; Beloit R30; ph Clinton Blue 196-3; wf Emma Knettig; ch Ellen, Arnold, Irene, Marion; "Burr Oak Farm"; sec 14 O 196 a

HALDERSON J M; Beloit R30; ph 9939R21; wf Josephine Hulseth; ch Willard, Joyce; sec 22 O 169 a  
HALL ALBERT A; Beloit R31; wf Emma Wessing; "Hall's Ranch" sec 27 O 80 a  
HAMMELL R M; Beloit R30; ph 9939R20; wf Margaret Burger; ch Howard; Mother Mrs S M Hammell; sec 21 O 94 a  
HASEMAN ANN (Fundu); Beloit R29; sec 3 O 44 a  
HAZLEY JOHN; Beloit R30; ph 9914R20; wf Emma Hartwig; ch Emma; Emil Brunzell & wf Helen Hazley & ch Robert; sec 27 O 130 a  
HENNECKE FRANK J; Clinton R35; ph 46-21; wf Florence Ramsden; "Lime Rock Farm"; sec 23 O 63 a  
HIGGINS G J; Beloit R30; ph 9914R40; wf Annie Bates; ch Doris, Norma; "The Crows Nest"; sec 28 O 100 a  
HIGGINS T R; Beloit R30; ph 9914R11; wf Gertrude Webber; ch Wesley, Rolland, Jean; sec 22 O 120 a  
HOGAN MRS WALTER (Clara Winden); Beloit R29; ch Richard; sec 15 O 140 a  
HOLMBECK ANDREW; Beloit R31; ph 9912R40; wf Amanda Knutson; ch Britton, Clifford, Andrew, Leland; sec 27 O 207 a  
HOLMBECK GEO; Beloit R31; ph 9913R4; wf Inga Baker; ch Olive, Erling, Eunice, Marion; sec 34 O 71 a  
HOLMES F E; Beloit R29; ph 9930R20; wf Alice Kniland; ch Eleanor; sec 19 O 80 a  
HOLMES GEO A; Beloit R31; ph 9912R13; wf Sarah Church; ch John, Phillip, Barbara; sec 34 O 105 a  
HOOPER WM; Clinton R35; ph 77-23; wf Sylvia Walters; ch Ray, Geraldine; sec 1 O 12 a  
JACOBS; Beloit R29; sec 4 R 176 a; Baker  
JEROLEMON ELDER; Beloit R29; sec 10 O 30 a  
JOHNSON CHRIS; Beloit R30; wf Amelia Klukow; sec 31 O 91 a  
JOHNSON FRANK; Beloit R30; ph 9939R2; wf Eliz Arrieis; ch Franklin; Fm Hnd Edwin Hahn; sec 21 O 80 a  
KELLEY CHAS L; Clinton R35; ph Blue 196-2; wf Gertrude Bostwick; ch Dorothy, Donald, Kenneth, Harold; sec 13 O 120 a  
KEMMERER WALTER F; Clinton R35; ph 95-12; wf Dorothy Reid; ch Anita, Walter Helen; "Oakland Stock Farm"; sec 1 O 150 a  
KIEFFER FLOYD; Beloit R30; ph Clinton 61-3; wf Edna Holdridge; ch Illa; sec 25 O 28 a  
KIESLING FRANK; Beloit R29; ph 9909R2; wf Dora Schmit; ch Elvira, Alice, Arthur; "Turtle View Farm"; sec 9 O 60 a  
KLINGBEIL CARL; Clinton R35; ph 98-12; Sister Emma; Father Chas; sec 2 O 73 a  
KNIPSHIELD GEO J; Beloit R29; wf Sarah Newman; ch Helen, Alice; sec 3 O 95 a  
KOEPEK BROS (Anton, Aug); Beloit R30; ph Clinton 62-12; Sister Bertha; Mother Mrs Bertha Koepke; sec 15 O 220 a

# Fairbanks-Morse and DeLaval Products

We carry 500 bins of repair parts for above products, do all kinds of engine repairing and have a real Machine Shop where we do all kinds of custom work. Satisfactory service is our motto in business. Don't fail to look us up when in town.

## R. H. LEAVITT

Opposite City Scales  
629 Third Street

Phone 4450  
BELOIT, WISCONSIN

Fairbanks-Morse Products

AUTHORIZED  
DEALER  
FOR

Sooner or later you will buy a  
**DE LAVAL**

Our Slogan: "WHERE SERVICE COUNTS WE WIN"

KOHL'S ALBERT F; Beloit R30; ph Clinton 61-12; wf Bertha Hasseler; ch Harold, Alfred; sec 26 O 161 a  
KOPP MRS EMMA; Beloit R29; ch Golderd, Ross, Elmer; sec 10 O 45 a  
KRAFT MRS JOHN F (Ellen Johnson; ph 9929R12; ch Edna; Bro Floyd E Johnson; sec 31 R 125 a; W S Perrigo  
KREBS E H; Clinton R35; ph White 158-3; wf Voelz; sec 12 R 149 a; Lew Voelz  
KUENETH GEO; Beloit R29; ph 9930R30; wf Louise Vetter; ch Ruby; sec 19 O 16 a  
LAJINSKI NASH; Beloit R29; sec 10 O 20 a  
LARSON ALBERT; Beloit R29; ph 9909R14; wf Edith Nichols; ch Rose Eley, Chas Eley; sec 15 R 200 a; Wm Rodgers  
LARSON AXEL; Clinton R35; ph 62-21; Hskpr Mrs Alice Radell; sec 11 O 159 a  
LARSON LOUIS; Beloit R29; ph 9915R40; wf Louise Hagen; ch Alice, Christy; sec 18 O 11 a  
LATHERS E J; Beloit R30; wf Bernice Finn; sec 21 O 158 a  
LATHERS JOHN W; Beloit R30; wf Teresa Regan; ch Mary Teresa; sec 16 R 400 a  
LATHERS W J; Beloit R30; ph 9909R11; wf Helena Roesling; ch Helen, Paul; "Valley Farm"; sec 16 O 344 a  
LAUBE CHAS; Clinton R35; ph L S L 77; wf Josephine Benson; sec 2 O 95 a  
LAWS J R; Clinton R35; sec 3 O 41 a  
LEE W O; Beloit R31; ch Alice, W O Jr; sec 36 O 80 a  
LIPPENS PHIL; Beloit R30; ph 9910R2; wf Julia DeSmith; ch Andrew, Camille, Raymond; sec 20 R 321 a; F W Morgan Est  
LOTTIG RALPH; Beloit R30; ph 46-4; wf Alepe Bingham; Ralph Betts; sec 23 R 130 a; Ralph Betts  
LOWRY EARNEST; Clinton R35; ph 44-4; wf Anna Mark; ch Ella, Lavine; sec 24 O 165 a; R 125 a; Theo Krebs  
LUETY FLMER; Beloit R29; sec 19 O 106 a  
MC CABE JAS F; Clinton R35; wf Doris McGlauchlin; ch Elizabeth, Chas, Elmer; sec 12 O 44 a  
MC GLAUGHLIN C O JR; Beloit R29; ph 9906R20; wf Lenore Cadman; ch Chas D, Mary, John; sec 17 R 210 a; Chas McGlaughlin  
MACKIE SAM G; Beloit R30; ph 4236W; wf Rachel Conry; ch Margie, George Merwyn, Samuel; Fm Hnd S Snide; sec 29 O 153 a  
MAIR JOHN; Beloit R29; ph Blue 82-2; Frank Popanz & wf; sec 8 O 129 a  
MARSTON ALBERT E; Beloit R30; wf Lura Smith; ch Floise; "Plain View Dairy Farm"; sec 31 O 46 a; R 40 a; L E Smith  
MARSTON ROY T; Beloit R30; ph 9909R12; wf Helen Beebe; ch Gordon, Merton; sec 10 O 34 a  
MARSTON W P; Beloit R30; ph 9939R13; wf Hattie Niven; sec 21 O 43 a  
MAU WM; Beloit R29; ph 9915R11; sec 7 O 50 a

MAXWORTHY CHAS G; Beloit R30; ph 9911R13; wf Hazel Setzer; ch Robert, Jean; "Corner View Stock Farm"; sec 35 R 122 a; Geo Maxworthy  
MEECH R B; Beloit R31; ph 9913R31; wf Agnes Lathers; sec 34 R 122 a; S B Meech  
MEIER A; Beloit R29; ph 2790; wf Kate Carlin; ch Eddie, Margaret, Paul; sec 19 O 187 a  
MEYER ALBERT; Beloit R29; ph 9909R4; wf Ida Breitkreutz; ch Robert; sec 10 O 80 a  
MILLINGTON LEIGH; Beloit R30; Sister Ruby Obeck; sec 33 R 60 a  
MINER RALPH M; Beloit R30; ph White 196-3; wf Lillia Barker; ch Warren; sec 14 O 153 a  
MOORE FRANK; Beloit R30; ph 9911R30; wf Nettie Crist; ch Elaine; sec 36 R 195 a; Wm Moore  
MOORE F W; Beloit R30; ph 9914R6; wf Mable Stiles; ch Alan; Bro Vernon Moore; sec 23 O 158 a  
MORGAN HIRAM; Beloit R30; ph 4409; wf Mabel Ryan; ch Fred, Owen, Marion; sec 36 O 160 a  
NEEDHAM HOWARD; Beloit R29; ph 9908R11; wf Martha Oldenburg; ch Florence; sec 10 R 98 a; Harry Carroll  
NEHLS ALBERT; Beloit R30; wf Mary Kettlehorn; sec 16 R 160 a; W J Lathers  
NIMZ OTTO; Clinton R32; ph 178-22; wf Nellie Simonson; ch Harold, Floyd; R 122 a; Dr Rhodes  
OLDENBERG OTTO H; Beloit R29; ph 9909R21; wf Mary Taska; ch Otto, Ernest, Clara, Carl; Herbert & wf Gretchen Zick; sec 10 R 228 a; H R McEvoy  
PECK M A; Beloit R30; ph 9914R22; wf Cora Scofield; ch Mildred; sec 28 O 120 a  
PERRY ELDEN; Beloit R29; ph 9905R21; wf Edna Ford; sec 8 R 73 a; Ed Heiden  
POPANZ FRANK; Beloit R29; ph 9906R13; wf Frances Meier; ch Delores, Darrelene; Mr & Mrs John Meier; sec 8 R 129 a; John Meier  
PORTER JAMES & EDWIN; Beloit R30; wf of James Molly; wf of Edwin, Gertrude Edgerton; sec 27 R 120 a; Mrs Achsah Thom  
PRUESSE MRS L R (Gertrude Irish); Beloit R29; ph 9915R22; Henry Hahn & wf Violet Pruesse; sec 18 O 11 a  
QUINTRELLE JOHN; Beloit R30; ph 9907R21; wf Della Elliott; ch Aneta, Farnham; sec 15 R 140 a Chris Frederick Est  
RAVNUM HARRY & ROSE; Beloit R30; ph 9911R2; "Ravnum Corner"; sec 35 O 80 a  
REDDY THOS; Beloit R29; ph 9907R3; wf Emma Winden; ch Mildred, Ralph, Floyd, Lucille; sec 17 R 100 a; F J Hopper  
REGENBERG CHAS; Clinton R35; ph 77-11; sec 12 O 80 a  
REIMER WILL F; Clinton R35; ph 46-3; wf Helen Zick; ch Dorothy, William; sec 23 O 80 a  
RICE E L; Janesville R4; ph 9657R24; wf Maud Toller; ch Hollis, Ethel, Herbert; "Prairie View Farm"; sec 6 O 203 a  
ROBINSON R O; Beloit R29; ph 9907R5; wf Mildred Anderson; ch Dorothy, Henry, Helen, Wayne; sec 8 O 243 a

# H. P. RATZLOW CO.

TIFFANY, WISCONSIN

## HARDWARE AND FARM MACHINERY

Grain, Coal, Feed, Cement, Salt

Buyers and Shippers, Grain, Hay and Seed

20 Years of Continuous Service to the Farmers of Rock County

Phones—BELOIT 9905R13

JANESVILLE 9662R12

CLINTON 98-3

ROSS GEO L; Beloit R29; ph 9907R32; wf Gladys Hammond; ch Lee, Kenneth, Clyde; sec 19 R 182 a; Wm J Fitzgerald  
SCHROEDER FRED; Beloit R30; ph 62-5; wf Amelia Kopke; sec 14 O 40 a  
SEVERSON HENRY; Beloit R30; ph 9910R11; wf Bertha Lilly; ch Laura Rachael, Everett; sec 30 R 27 a; Dr Fred Leeson  
SEVERSON LOUIS & ALBERT; Clinton R33; ph 61-4; sec 13 R 131 a; Chas Zick  
SHIPE & SOWARDS; Beloit R31; ph 9913R5; wf of Sowards, Nellie Shipe; sec 36 O 160 a  
SKOVEN ELICK; Clinton R35; sec 13 R 114 a; Mrs Chas Engebretson  
SMILEY J B; Beloit R30; ph 9912R3; wf Emma Mal-kow; sec 33 O 81 a  
SMITH CHAS W; Clinton R35; ph 95-11; wf Carrie Swingle; Mother Flora Swingle; sec 1 R 167 a; Ed Smith  
SMITH GEO; Beloit R29; wf Pearl; ch Jean; sec 17 R 127 a; Eli Smith  
SMITH L E; Beloit R30; ph 9929R5; wf Eloise How-ard; ch Lura; sec 31 O 48 a  
SMITH W H; Beloit R30; sec 25 O 152 a  
SNIDE CASPER; Beloit R30; sec 28 O 135 a  
SNOW W M; Beloit R31; ph 9913R3; wf Esther Thompson; Grandson Woodrow Schoonover; sec 35 O 100 a  
SOMMERS E L; Beloit R30; ph 44-14; wf Inga Anderson; ch LeRoy, Edwin, Lawrence, Esther; "Maple Lawn Farm"; sec 25 O 39 a  
STABLER JOHN; Beloit R29; ph 9906R23; wf Edith Martin; ch Dorothy; sec 17 O 72 a  
SWINGLE RAY; Clinton R35; ph 77-2; wf Catherine Crall; "Prairie View Farm"; sec 11 R 160 a; War-ren Swingle  
THOMAS DR ROBERT D; Beloit R31; wf Emma Crosby; Mr & Mrs Morgan Nye; sec 33 O 160 a  
THUSEN WM; Beloit R29; ph 9907R23; wf Dorothy Voggesen; sec 8 O 148 a  
TOFT GEO; Beloit R30; wf Ruth Wood; ch Edith; sec 26 O 15 a; R 42 a; And Toft; R 40 a; Harry & Rosie Ravnum  
TOFT JENS; Beloit R30; wf Sophia Plocek; ch Ellis, June; Mother & Father Mr & Mrs And Toft; sec 26 R 40 a; And Toft; R 40 a; Harry & Rosie Ravnum  
ULRICK WM; Beloit R30; sec 29 R102 a; T M Fitz-gerald  
UMLAND FRED; Beloit R31; ph 9916R4; wf Alice Chesebro; ch Margaret, Mae; sec 32 O 80 a  
VAN GALDER L A; Beloit R30; ph 9939R22; wf Nellie Bostwick; sec 22 O 59 a  
VOELZ R E; Clinton R35; ph Green 196-3; wf Eliz Hahn; ch Leland; Mr & Mrs Harold Best; sec 13 O 180 a  
WALBRIDGE HERBERT; Clinton R35; wf Kather-ine Lundy; sec 24 O 14 a  
WALKER CHAS; Beloit R30; wf Alice Austin; ch Verna; sec 23 R 87 a; Mrs J B Walker  
WALLACE FRED; Beloit R30; ph 9939R30; wf Ma-bel Paulson; ch Lester, Ralph, Helen, Glenn; sec 28 O 102 a  
WALLACE SAM; Beloit R30; ph 9910R13; wf Delia Blodget; ch Harry; Fm Hnd Albert Sprague; sec 28 O 224 a  
WALRATH B W; Beloit R31; sec 34 R 80 a; Wm Blakey Est  
WALSH A & R; Beloit R31; ph 9916R3; wf of A, Viola Cassidy; sec 31 O 407 a

WEHLER MRS J W T (Mgt Johnes); Beloit R31; ph 9912R4; ch John Arthur, Granville; sec 33 O 118 a  
WESTBY ED; Beloit R30; ph Clinton 44-5; wf Fred-ericka Johnson; ch Walter; sec 25 O 41 a  
WINDEN MELVIN; Beloit R29; sec 4 R 127 a; Reinhart  
ZICK GUS; Clinton; ph 62-22; wf Johanna Zonah-nen; sec 13 O 85 a

## Clinton Township

AARUD OLE; Clinton R33; wf Marie Beaver; ch Mabel; sec 34 O 40 a  
AARUD OSCAR; Clinton R32; wf Ella Carlson; sec 34 R 80 a; Iver Jacobson  
ADAMS ELMER; Clinton R34; wf Nancie Adams; ch Floyd; sec 5 R 212 a; Jas Winegar  
AFFENFALDT ED; Clinton R33; wf Hulda Thor-man; ch Ruth, Gilbert; sec 24 O 77 a  
AHNERT CRIST; Clinton R33; ph 171-4; wf Anna Knight; ch Hank, Emily, Emma; sec 24 R 121 a; H Morris  
ALF RICHARD; Clinton R34; ph Black 161; wf Lew-is Alma; sec 4 R 138 a; Wm Latta Est  
ALT CHRIST; Clinton R33; ph 171-14; sec 23 O97 a; R 77 a  
ANDERSON CHRIST; Clinton R34; ph 99-4; wf Christena Anderson; ch Myrtle; sec 5 O 81 a  
ANDERSON GEO; Clinton; Sister Etta Anderson; Bro Otto Anderson; sec 34 R 40 a; And Anderson  
ANDERSON GUS; Clinton; sec 19 O 152 a  
ANDERSON H O; Clinton R32; ph 53-12; wf Carrie Duxstad; ch Carl, Oswald, Helen; sec 29 O 158 a  
ANDERSON H S; Clinton R32; Joe Duckstead & wf Millie Anderson & ch Jimmie, Jean; Mabel Wilson  
ANDERSON NELS; Clinton R34; ph Black 15-3; wf Mary Nelson; ch Anna, Dagner, Agnes; sec 1 O 168 a  
ANDERSON SAM; Clinton R33; wf Barbara Hanson; ch Wallace, Zelma, Helma Leonard; sec 23 O 80 a  
ARNESON CARL; Clinton R32; wf Etta Hawkinson; ch Carl Jr; sec 32 O 10 a  
ARNESON ED; Clinton R32; wf Mary Larson; ch Arnold, Christina; "Minnow Brook Farm"; sec 32 O 79 a  
ARNESON ELLING; Clinton R32; wf Rebecca An-der-son; ch Norman; "Arrow Lodge Farm"; sec 32 O 81 a  
ASHBURN OLE; Sharon R2; ch Clara, Hilda, Os-treene; sec 36 O 90 a  
AYERS FRED; Clinton R33; ph L S L 194; wf An-na Lidbury; ch Frances, Reginald, Leslie; "Long View Farm"; sec 14 O 120 a  
BAKKE NELS; Clinton R33; ph 171-11; wf Bertha Halom; ch Julian; sec 15 R 320 a; John Christ  
BAKKE NORMAN; Clinton R32; wf Stella Peterson; sec 20 R 112 a; H O Natesta  
BALLINGER PAUL; Sharon R2; wf Norma Johnson; sec 31 R 140 a; Mutchow Bros  
BENEDICT MRS E L (Eliz Westby); Beloit R30; ph 63-4; "Otter Creek Stock Farm"; sec 31 O 200 a  
BENSON BEN; Clinton R33; ph 171-11; wf Rachel Har-wick; ch Norman, Ralph; sec 14 O 47 a  
BENSON HARVEY; Sharon R2; wf Julia Peterson; ch May; sec 35 O 88 a  
BENSTEAD FRED; Clinton R33; ph 194-5; wf Mar-tina Jensen; sec 12 R 60 a; John Morris

This space reserved by

IRA INMAN

Beloit, Wis.

- BENSTEAD WM; Clinton R34; ph Green 15-2; wf Sarah Hood; ch Albert, Charlotte; sec 3 O 160 a
- BEST ROY; Clinton R34; ph 43-22; wf Lillian Patchan; ch Harold, Keith; sec 9 R 133 a; A Green
- BLODGET FRED; Clinton R33; ph 178-3; wf Bessie Palmer; ch Floyd, Theodore; Frank Palmer Father; sec 15 R 100 a; Robt Smith
- BULLIS CLIFFORD; Clinton R32; sec 27 R 100 a; E E Teig
- BUNKER MRS H W; Clinton R33; ph 13-22; ch Helen, Bert & ch Luella; sec 16 O 96 a
- CAMPBELL F W; Clinton R33; sec 12 R 160 a; Albert Stocker
- CARLSON ANTON; Clinton R35; ph 77-22; wf Hattie Kaglin; ch Kenneth, Dorothy; sec 7 R 101 a; Griswold Est
- CARLSON CHAS; Clinton R32; wf Clara Carlson; ch Clarence; sec 29 R 158 a; H O Anderson
- CONRY MRS HANNAH (Hannah Cusack); Clinton R33; ph 194-4; ch Leo, Edward; Geo Ackley; "Pleasant View Farm"; sec 13 O 140 a
- CONRY J H; Clinton R33; ph 184-12; wf Teresa Conley; ch Harry, Pearl, Cecil, Edmund; "Sunny Slope Farm"; sec 26 O 82 a; R 167 a; Frank Conry Est
- COX L A; Clinton R33; ph 178-21; wf Florence Shimal; ch Harold, Helen; sec 22 O 119 a
- CRETSER O L; Clinton; sec 19 R 158 a; Murray Est
- CRIPPEN BROS (Roy & Ford); Clinton R34; ph 94-5; Sister Maud; Mother Mrs Robie Crippen; sec 3 R 120 a; Mrs Robie Crippen
- CURTIS JAY; Clinton R35; ph 95-4; wf Florence McManee; ch Frank, Vera, Elanor, Jack; Uncle Milo Curtis; sec 6 R 160 a; Citizens Bank of Clinton
- DAVIS JOE; Clinton R33; sec 13 R 40 a; Mrs Windeck
- DEIDRICK CHAS; Clinton R33; ph 46-13; wf Emma Olson ch Clarence, Foster, Eunice, Chas Jr, William, Lawrence; sec 18 O 259 a
- DRAEGER EWALD; Clinton R34; ph Green 15-3; wf Pauline Potratz; ch Clifford, Otto, Ewalt; sec 12 R 205 a; Jerome Terwilliger
- DRESSER EDWIN; Beloit; ph Clinton 68-3; wf Letitia Marston; ch Ardis, Irene; sec 30 O 94 a
- DRESSER J G; Beloit R30; ph 68-11; wf Edith Davis; ch Norman, Gilbert, Russell, Jeanette, Eunice, Richard; "Clover Knoll Farm"; sec 19 O 100 a
- DUXSTAD ELIAS; Clinton R32; wf Pearl Sever; Anna Anstenson; sec 21 R 160 a; Anna Anstenson
- ELLINGSON ELLING; Clinton R33; ph 62-4; ch Emma Mora, Ora; sec 18 O 10 a
- ERICKSON CRIST; Clinton R32; wf Bertha Nerverson; ch Anna, Ringwold, Bertha, Christ, Olaf, Andrew; sec 28 R 132 a; Ben Lee
- FERGERSON I W; Clinton R32; wf Anna Powers; ch Raymond, Aaron; Ray Fowler; sec 32 R 120 a; Ray Fowler
- FORTEN MRS HENRY (Anna Seby); Clinton R32; ch Henry, Ella; sec 32 O 40 a
- FRANK W F; Clinton R34; ph 94-11; wf Ruth Lopt; ch Paul, Gladys, Ralph, Doris, Louis, Wilbur; sec 4 R 139 a; Frank Stoney Est
- GIBBINS JOE; Clinton R32; wf Mary Shean; ch Joseph Marie, Edward, James, Teresa; "Hillanvale Farm"; sec 26 O 109 a
- GIBBINS T J; Clinton R33; wf Kathryn Hogan; ch Lucille; sec 23 O 135 a
- GILBERTSON GIB; Clinton R33; wf Alice Irish; ch Wilber, Gladys, Edna, Charles; sec 17 R 62 a; C J Rhodes
- GILBERTSON INMAN; Clinton; Mina Turset; sec 20 O 147 a
- GILES RAY; Clinton; ph 178-12; sec 22 R 240 a; Herman Nimz
- GRULKE ALBERT; Clinton R35; ph 77-5; wf Paulina Hand; ch Alma, Gertrude; sec 7 O 108 a
- GRULKE ERNEST; Clinton R35; wf Tracy Behling; ch Vivian, Glorian; sec 7 R 108 a; Albert Grulke
- GRULKE WM; Clinton R33; wf Adelle Bogel; ch Morlyn; sec 18 R 60 a; Albert Grulke
- GUNDERSON THORVAL; Clinton R34; ch Dorothy, Thorval; sec 3 R 240 a; Geo Huber
- HAGEN OLE; Clinton R32; wf Clara Linden; ch Orn, Hazel, Carie; sec 28 R 120 a; Ben Benson
- HAHN LEONARD; Clinton R34; wf Elizabeth Miner; sec 9 R 80 a; Walter Hahn
- HAHN OTTO; Clinton R35; ph Blue 196-3; wf Florence Besler; sec 6 R 200 a; Caroline Hahn
- HAHN WM; Clinton R35; ph 95-2; wf Lydia Krueger; sec 6 R 200 a; Caroline Hahn
- HANSEN WALTER; Clinton R33; wf Clara Knutson; ch Allan; sec 25 O 89 a
- HAUG CRIST; Clinton R32; sec 24 O 80 a
- HEFFERN JAS F; Clinton R33; ph 44-2; wf Ella Conry; sec 19 O 40 a
- HENDRICKSON MORRIS; Clinton R33; ph 195-3; wf Annie Bertelson; ch Henry, Herby; sec 14 R 140 a; John Keough
- HIGHBARGER J E; Beloit R31; wf Ada Ina; ch Cecil, Lester; sec 31 R 200 a; E L Johnson
- HOGAN WILL; Clinton; sec 26 O 160 a
- HOGEN D W; Clinton R33; ph 44-13; wf Erva Smith; ch Brayton, Margarette, Alice; sec 19 R 58 a; W H McGraham

# CITIZENS BANK

CLINTON, WISCONSIN

Established 1882

MEMBER FEDERAL RESERVE SYSTEM

Capital Surplus and Undivided Profits \$80,000

- HOLMBO TOM; Clinton R32; wf Clara Christensen; Nephew Joseph; sec 32 O 4 a
- HOOD GEO; Clinton R34; ph Black 15- wf Clara Sorenson; sec 3 O 61 a
- HOWARD W M; Clinton R33; wf Nell Green; sec 8 R 50 a; J H Green
- HUFFER J A; Clinton; sec 2 R 215 a; Belle Barker
- JACOBSON W & J; Clinton R32; wf of Wm Carrie Heyerholm & ch Clara; Uncle John Seaver; "Orchar Lawn Farm"; sec 34 O 160 a
- JENSEN CRIST; Clinton; wf Anna Peterson; ch Gavie, Anna; sec 2 R 128 a; Barn Snyder
- JENSEN LOUIS; Clinton Bx 117; ph 13-3; wf Helen Jones; sec 16 R 105 a; S C Jensen
- JENSEN PETER; Clinton R33; wf Bertha Linus; sec 22 R 80 a; J M Conry
- JOHNSON F W; Clinton R33; ph 195-12; wf Endre Sandlind; ch Iline, Edna, Eddie; sec 15 O 70 a
- JOHNSON H L; Clinton R33; ph Black 158-3; wf Etta Daniels; ch Edna, Chas; "The Elms"; sec 7 O 20 a
- JOHNSON H R; Clinton; wf Jettie Berg; ch Eleanor, Vernon, Harold; sec 33 O 240 a
- JOHNSON JERIMIA & CLIFFORD; Clinton R32; wf of Clifford, Ethel Duckstead; sec 20 R 181 a; E L Johnson
- KAMLAGER THEO; Clinton; sec 13 R 92 a; Mat Lannon
- KEMMER FOREST; Clinton Bx 75; ph 13R2; wf Eliz Bunker; ch Freeman; "Kemmerland Stock Farm"; sec 9 O 166 a
- KEOUGH WALTER; Clinton R33; ph 195-5; wf Mary Zick; ch Morrison; sec 14 O 50 a
- KNUTSON MRS A G (Christina Hanson); Clinton R32; ch Netta, Henry, Roy, Walter, Earl, Alice; sec 34 O 154 a
- KNUTSON CLARENCE; Clinton; wf Ruth Johnson; Mother Mrs Sadie Knutson; sec 33 O 158 a
- KNUTSON EARL & ROY; Clinton; sec 33 R 120 a; Iver Johnson
- KNUTSON JOHN; Clinton R32; wf Hilda Hanson; sec 17 R 78 a; Martin Johnson
- LANFELL HANS O; Clinton; wf Clara Engen; "Locust Heights Farm"; sec 33 O 80 a
- LANNON FRED; Clinton; ph 195-11; sec 15 O 70 a
- LANNON JOHN & ANNA; Clinton; ph 171-13; sec 24 O 182 a
- LARSON C A; Beloit; wf Hilda Knutson; ch Marion; sec 30 O 200 a
- LARSON HANS; Sharon R2; wf Rachel Gaas; ch Clarence, Mattie, Lawrence; "Oakwood Farm"; sec 35 O 128 a
- LARSON L T; Beloit R29; ph 9915-R40; wf Ellen Iverson; ch Theo, Conrad; sec 19 O 125 a
- LATTA HOMER; Clinton R32; ph 44-22; wf Rose Christman; ch Amarette, Ruby, Wallace sec 17 O 20 a
- LAUGKLOTZ THEO; Clinton R32; ph 53-3; wf Bertha Campbell; ch Lawrence, Arthur; sec 32 R 240 a; A & I Duxstad
- LEWIS B J; Clinton R33; wf Lena Beaver; ch Bentley, Alma; sec 26 O 80 a
- LINDREW COLBURN; Clinton R32; ph 177; wf Ida Narum; ch Milford, Irene, Viola, Lois; "Black Oak Stock Farm"; sec 17 R 111 a; C M Gates
- LIPTOW JOHN; Clinton R33; wf Martha Schmuaker; ch Clara, Julia, Margaret, John Henry; sec 21 R 150 a; G E Gilbertson Est
- LUNOW ADAM; Clinton R33; ch Adam Jr; sec 27 O 160 a
- MCKENZIE FAY; Clinton R32; wf Nettie; sec 27 R 100 a; Oscar Thorson
- MC KINNEY W J; Clinton; ph 94-21; wf Laura Schooley; ch Everett, Elmer; "Maple Lawn Stock Farm"; sec 4 O 154 a
- MC NEAL CHAS; Clinton R33; wf Minnie Montauge; ch Edward, Raymond; sec 25 O 160 a
- MC NEAL GEO; Clinton R33; wf Amy Wells; "Maple Hill Farm"; sec 25 O 80 a
- MICHELSON H P; Clinton R34; ph 43-11; wf Emma Wright; ch Merlin; "Sunny Lawn Farm"; sec 2 O 125 a
- MILLER ALFRED; Beloit R30; ph 63-4; wf Louise Schildt; sec 31 R 197 a; Mrs E L Benedict

## CLINTON FEED MILL

C. W. IRISH, Prop.

HARD AND SOFT COAL, GROUND AND COARSE FEED

PURINA MILLS DAIRY

HAY AND POULTRY LINE

Intermalion Special Dairy & Shumaker Quaker Dairy

POULTRY FEEDS—SALINA and PETROLEUM CAKE

CLINTON

WIS.

Some Larger — — None Better

# STATE BANK

W. H. Northrop, President

A. Tillotson, Cashier

J. I. Greene, Asst. Cashier

**"Boost the Bank that Boosts Home Interests"**

Clinton,

Wis.

MULLOOLY LEO; Clinton; wf Anna Laney; ch Hubert, William, Gordon; "Meadow Brook Farm"; sec 13 O 80 a

MUNN JOE; Clinton; sec 25 O 68 a

NELSON CARL; Clinton R33; ph 195-2; wf Christine Carlson; ch Albert, Willis, Arthur; sec 11 R 185 a; E & Fred Hahn

NELSON J P; Clinton; ph 166-5; sec 9 O 135 a

NEWHOUSE MRS C C (Martha Torgenson); Clinton R32; Mr & Mrs Chas Burdner & ch Evelyn, Earling; sec 20 O 156 a

NEWHOUSE C L; Clinton R32; wf Gertrude Williams; ch Ruth, Floyd; "Riverside"; sec 20 O 87 a

NIMAN J W; Clinton Bx 51; ph 13R4; wf Hattie Miller; ch Myrtle, Alma, Adrian, Harry, Sylvia, Harold; sec 16 O 22 a

NIMZ CARL; Beloit R30; ph 63-3; wf Edna Anderson; ch Irving; sec 31 R 160 a; Herman Nimz

NITZ ERNEST; Clinton R32; wf Lena Newhouse; sec 28 R 80 a; Mrs K K Newhouse

NITZ JOHN; Clinton R34; ph 27R2; wf Lena Dukes; ch George, Florence, Leo; sec 8 R 248 a; A B Rogers; R 162 a; F B Rogers

NORTHROP C D; Clinton R33; sec 21 O 412 a

OFFERDALE JULIUS; Clinton R32; ph 68-13; wf Jennie Yonash; ch Marie, Phyllis; sec 17 R 108 a; Peter Offerdale

OLSON AUG; Clinton R32; wf Mertel Knutson; sec 17 O 120 a

OLSON OSCAR J; Clinton R33; wf Clara Simonson; ch Bernice; sec 27 R 120 a; Mrs B T Olson

PAULSON D C; Clinton; sec 9 O 20 a

PETERSON ALVIN; Clinton R33; ph 171-22; sec 13 R 92 a; A G Cryer

PETERSON CLAYTON; Clinton R32; wf Anna Forton; sec 33 O 140 a

PETERSON FRED; Clinton R33; ph 194-21; wf Ethel Benstead; sec 14 O 110 a

PETERSON GEO L; Sharon R2; ch Donald, Milford, Mildred; Aunt Emma Williams; "Ash Park Farm"; sec 25 O 145 a

PETERSON NORMAN; Sharon R2; wf Florence Utesch; sec 35 R 184 a; Geo L Peterson

PETERSON MRS P I (Eliz Gilbertson); ch Ida, Gladys, Roy; sec 33 O 201 a

PORTER KENNETH; Clinton; sec 15 R 116 a; C J Rhodes

POTRATZ WM; Clinton R34; ph Green 15-4; ch Victor, Robert, Mildred; sec 1 O 60 a

PREBE WM; Beloit R30; wf Clara Brandenburg; ch Sophia, Harold; sec 29 R 141 a; H G Larson

QUIN CHAS; Clinton R33; ph Blue 158; wf Margaret Kalb; ch Mabel, Elmer; sec 7 O 75 a

QUIRIN HENRY; Clinton R33; sec 11 R 100 a; R McCarthey

REUSS ALBERT; Clinton R22; ph 68-4; ch Earl, Dorothy; sec 17 O 117 a

REUSS HENRY; Clinton R33; ph Blue 158-3; wf Lydia Jordon; ch Donald; sec 8 O 76 a

ROEHLS THEO; Clinton R34; ph White 15; wf Bertha Kruge; ch Marion; sec 9 R 80 a; Walter Hahn

RUSTON L B; Clinton Bx 140; ph Blue 15-2; wf Jennie Musser; ch Lavina, Robert, Ruth, Theo; sec 1 R 189 a; F M Coon

SALISBURY C A; Clinton; ph 99-2; wf Martha E Fulkerson; ch Ralph; sec 5 O 120 a

SCHMIDT WM JR; Clinton R33; wf Amanda Krebs; ch Waldman; sec 15 O 107 a

SCHUMACK CHRIST; Sharon R2; sec 36 O 80 a

SCHWINGEL HERMAN; Beloit; sec 31 R 80 a; Theo Zick

SEVERSON SEVER; Sharon R2; ch Palmer, Cora, Selma; "Turtle Creek Farm"; sec 36 O 160 a

SIMONSEN PETER; Clinton R33; ph Green 158-2; wf Anna Schwengels; sec 7 R 103 a; Will Hamilton

SNYDER GEO; Clinton R33; ph Blue 158-2; wf Vita Gibbons; sec 7 R 134 a; Mrs Florence Snyder

SNYDER R B; Clinton R34; ph 94-12; wf Harriet James; ch Janet, Esther, Marjorie; "Cross Road"; sec 3 O 215 a

SORENSEN PETER; Clinton R34; ph 43-2; wf Hannah Julieana; ch Clara, Esther; sec 9 O 116 a

## DOLAN'S GARAGE

F. H. DOLAN, Prop.

**Battery Recharging, Rebuilding, Repairing**

**Tires & Accessories**

**Auto Painting**

CLINTON, WIS.



# L. G. Frederick Hardware Co.

## HARDWARE, FURNACES AND BUILDER'S MATERIAL

Square-deal Fences

Sewal Ranges

Seed Corn Dryers

152 West Grand Ave.

Phone 980

Beloit, Wis.

STAMLER GEO; Clinton R34; ph Blue 15-3; wf Freda Mach; ch Lillian; sec 1 R 99 a; Carl Nelson

STEPHENSON WALTER; Clinton; sec 5 O 64 a

STONEY FRANK; Clinton R33; ph White 158-2; wf Jennie Dean; "Roseland Stock Farm"; sec 7 O 68 a

STRUM OTTO; Clinton; ph White 15-3; wf Tillie Peterson; ch Albert Otis, Adiet, Harry; sec 2 R 136 a; Wm Stewart Est

STUBBE AUG; Clinton R34; ph 94-2; wf Eliz Fisher; ch Lloyd, Benjamin; sec 2 R 132 a; Elmer Snyder

SUTER OLIVER M; Clinton; sec 16 R 99 a; Clarence Giles

SWANSON PETER; Clinton R33; ph 195-4; wf Anna Peterson; ch Edna, Frank; sec 10 R 100 a; Solon Cooper

SWARTZ JOHN J; Clinton R33; ph 62-13; wf Carrie Milner; ch Kenneth, Helen, Inez; sec 7 O 104 a

SWENINGSON ORIN; Clinton R32; wf Cora Newhouse; ch Beatrice; C K Newhouse & wf; Father Knute Sweningson; sec 29 R 76 a; C K Newhouse

THOMPSON KNUT; Clinton R32; ph 97-3; wf Hilda Narum; ch Clarence, Howard, Lester; sec 28 O 80 a

TIFFANY C F; Clinton R34; ph 94-22; wf Lena Vencine; ch Voldon, Vinine; sec 3 R 151 a; Citizens Bank of Clinton

TORKELSON CARRIE; Beloit R31; ch Marvin & wf Grace VanAtwort; sec 31 O 40 a

TRUCKENBROD WM; Clinton R33; sec 12 O 80 a

VOELZ ROBT; Clinton; ph Blue 158-2; wf Miss Gilbert; sec 5 R 103 a; Ralph Salesbury

WEHINGER FRANK; Clinton R33; ph 171-12; wf Mary Enge; sec 14 O 86 a

WILLIAMS MRS H T; (Gilbertson); Clinton R32; ch Anna, L T; sec 28 O 160 a

WINEGAR JAS; Clinton ; ph 99-11; wf Eliz Gillis; ch Foster; "Sunnyside Stock Farm"; sec 5 Resident

WINKLEY ARTHUR; Clinton R35; wf Hazel Hilbert; ch Clara, Margaret, George; sec 6 O 236 a

WINKLEY D D; Clinton R35; ph 77-14; wf Nellie Griswold; sec 7 O 80 a

WINTLAND HERMAN; Clinton R34; ph 43-4; wf Grace Benstead; ch Floyd; sec 10 R 99 a; Geo Huber

WOBIG FRED; Clinton R34; ph 99-12; wf Whilamene Swanke; ch Ella, Alma, Wiliam; sec 5 O 122 a

WOBIG OTTO; Clinton; ph 99-21; wf Elsie Alwes; sec 5 R 122 a; Fred Wobig

WRIGHT ANTHONY; Clinton R35; ph 61-11; wf Nellie Bargwardt; ch Blanche Lucille, James, Isabel, Nellie, Elsie; sec 19 O 43 a

ZICK CHAS; Clinton R35; ph 44-11; wf Jessie Leanna; sec 19 O 45 a

ZICK EARNEST; Clinton R34; ph White 15-2; wf Erma Meihock; Nephew Fred Hood; sec 2 R 130 a; Robt Finster

WHIPPET

AUTOMOBILES

WILLYS-KNIGHT

MAKE OUR GARAGE YOUR GARAGE

FRANK A. CONDON

Quality and Service

FAST EXCHANGE

Phone 49: Residence 3512

Brodhead, Wis.

**PLEASE NOTICE**

Every effort has been made to give the people of Rock County a complete and reliable directory of the farmers of the county.

We are not to be held liable for any mistakes which might be found in this directory or names which might be omitted as there were a very small number who refused the necessary information.

This directory would not be possible had it not been for the support of the business men whose advertisements you will find represented and we ask that you favor them with your patronage whenever possible.

**BELOIT PUBLIC LIBRARY**  
BELOIT, WISCONSIN





BELOIT PUBLIC LIBRARY



3 1537 00273 6258