



# LIBRARIES

UNIVERSITY OF WISCONSIN-MADISON

## **Plat book of Columbia County, Wisconsin, compiled from surveys and the public records of Columbia County, Wisconsin. 1927**

Portage, Wisconsin: General Engineering Company, 1927

<https://digital.library.wisc.edu/1711.dl/RGX3YOFQRJR6E8J>

This material may be protected by copyright law (Title 17, US Code).

Original material owned by Madison Public Library.

For information on re-use see:

<http://digital.library.wisc.edu/1711.dl/Copyright>

The libraries provide public access to a wide range of material, including online exhibits, digitized collections, archival finding aids, our catalog, online articles, and a growing range of materials in many media.

When possible, we provide rights information in catalog records, finding aids, and other metadata that accompanies collections or items. However, it is always the user's obligation to evaluate copyright and rights issues in light of their own use.



**ATLAS  
AND  
PLAT BOOK**



COLUMBIA COUNTY  
WISCONSIN

PUBLISHED BY  
**The Thrift Press**  
MAP MAKERS AND PUBLISHERS  
ROCKFORD ILLINOIS



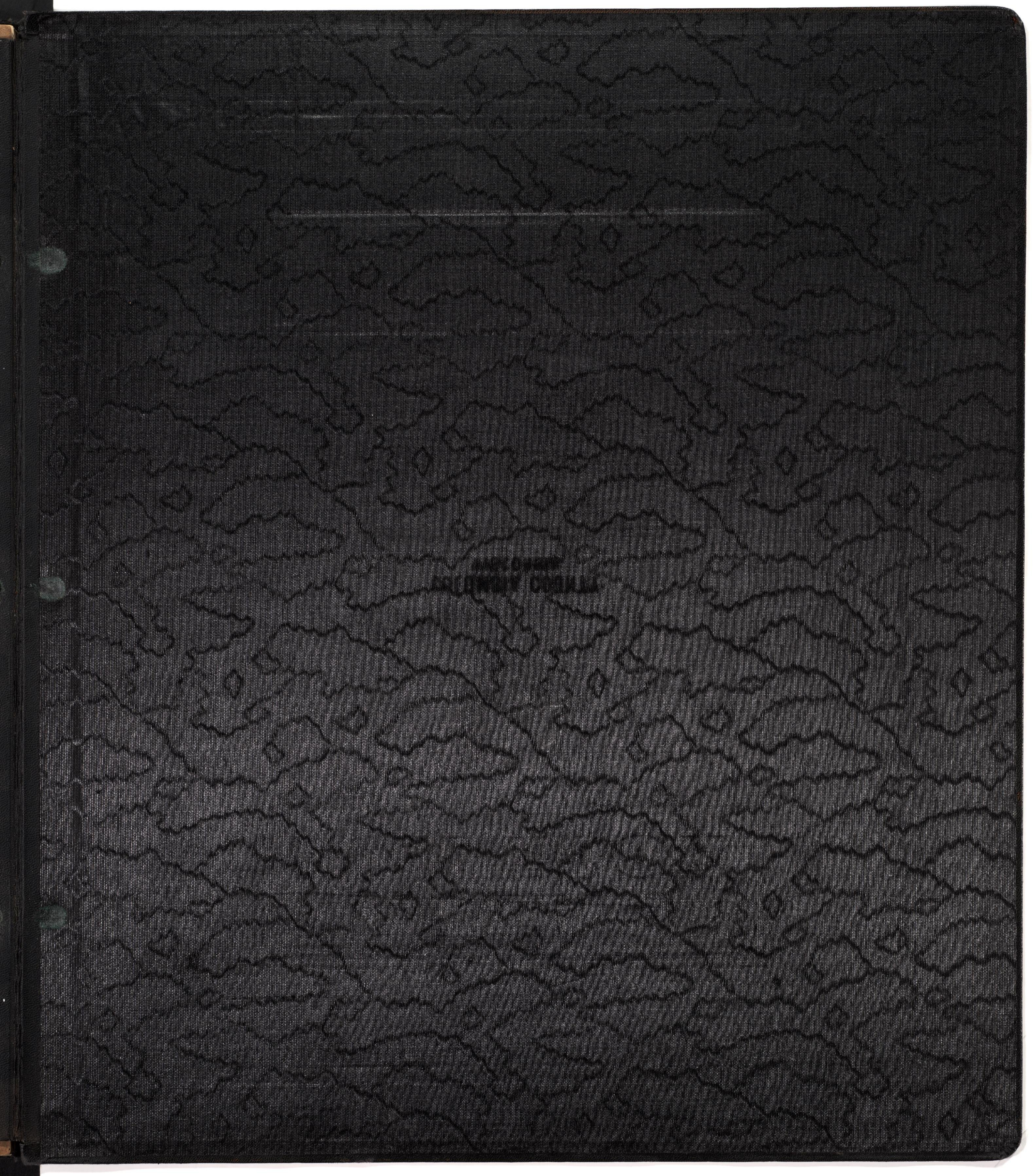



**PLAT BOOK**  
**OF**  
**COLUMBIA**  
**COUNTY**  
**WISCONSIN**

---

COMPILED FROM  
SURVEYS AND THE PUBLIC RECORDS  
OF  
COLUMBIA COUNTY WISCONSIN

---

PUBLISHED BY  
THE  
GENERAL ENGINEERING COMPANY  
PORTAGE WISCONSIN  
**1927**







30 S 27  
Gen. Cong. Co. 1250



## A SERVICE MESSAGE

*We Want Your Suggestions  
and Criticisms*

The aim of this bank is to  
serve you *as nearly as possible*  
in the way you want to  
be served.

If there are any little  
things which we have not  
done, or anything which  
you think we might do better,  
do not hesitate to tell  
us.

It will be a favor to us  
and a benefit to you.

YOUR ACCOUNT INVITED,  
PROTECTED  
AND  
APPRECIATED

Capital and Surplus - \$100,000.00

Officers and Directors  
W. E. NICHOLS, Pres.  
R. G. STOTZER, Vice Pres.  
ARTHUR J. BATTY, Vice Pres.  
RAYMOND O. KLENERT, Cashier  
L. W. HETTINGER  
GEO. STAUDENMAYER  
W. L. BREESE

First  
in  
Service

# FIRST NATIONAL BANK OF PORTAGE

First  
in  
Safety

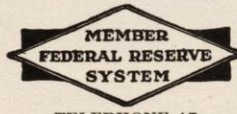

TELEPHONE 15



## City Bank of Portage

*Established 1874*

Large enough to serve you—Strong enough to protect  
you—Not too large to know you.



# INDEX

Containing Outline Map of the County and Plats of all the  
Townships with Owners' names  
and  
Plats of all Cities and Villages  
in

Columbia County

Published by

**GENERAL ENGINEERING CO.**

PORTAGE, WISCONSIN

## REFERENCE

### Outline Map of Columbia County

Newport	Map No. 1	Leeds	Map No. 19
Lewiston	" " 2	Hampden	" " 20
Fort Winnebago	" " 3	West Point	" " 21
Marcellon	" " 4		
Scott	" " 5		
Randolph	" " 6	Portage, City	" " 22
Caledonia	" " 7	Columbus, City	" " 23
Pacific	" " 8	Kilbourn, City	" " 24
Wyocena	" " 9		
Springvale	" " 10	Rio, Village	" " 25
Courtland	" " 11	Lodi, Village	" " 26
Lodi	" " 12	Pardeeville, Village	" " 27
De Korra	" " 13	Randolph, Village	" " 28
Lowville	" " 14	Cambria & Fall River	" 29
Otsego	" " 15	Wyocena, Poynette,	
Fountain Prairie	" " 16	DeKorra, Villages	" 30
Columbus	" " 17	Otsego, Doylestown,	
Arlington	" " 18	Friesland, Arlington	" 31



# COLUMBIA COUNTY WISCONSIN

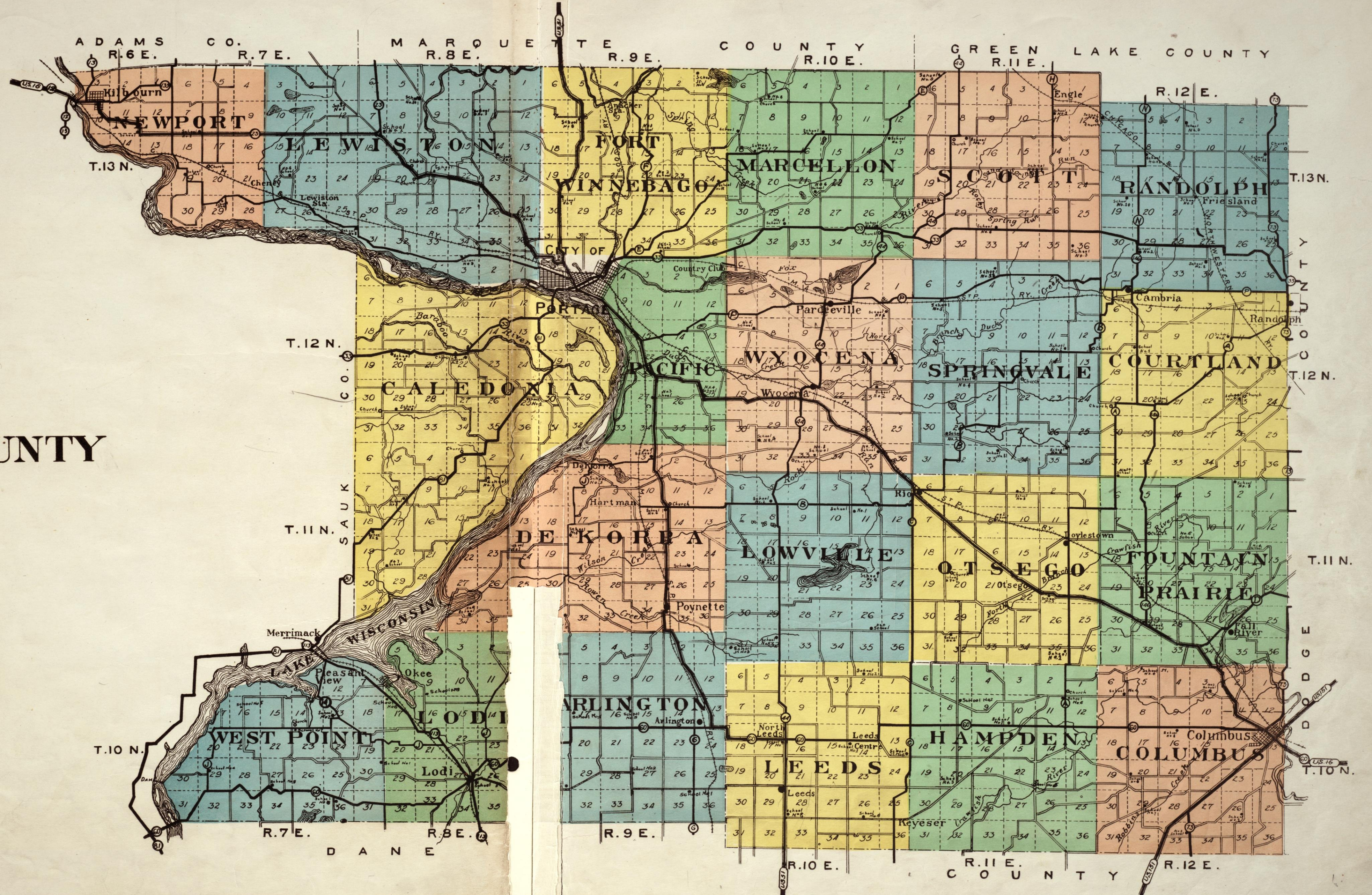





# NEWPORT

Township 13 North Ranges 6 & 7 East

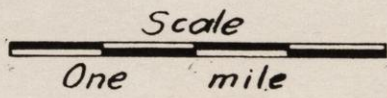
Rural Mail Routes shown thus  
Kilbourn No. 2 

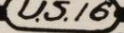

U.S. Highways shown thus   
State Trunk Highways shown thus 





# LEWISTON

Townships 12 & 13 North Ranges 7 & 8 East

Rural Mail Routes shown thus  
Portage No. 3 (P. 3) →  
Kilbourn No. 3 (K. 3) →

Scale  
One mile

State Trunk Highways shown thus (29)  
U.S. highways shown thus (U.S. 16)





# FORT WINNEBAGO

Township 13 North Range 9 East

Rural Mail Routes shown thus  
Portage No. 1

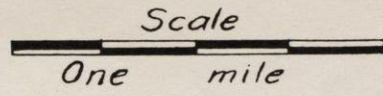

U.S. Highways shown thus   
State Trunk Highways shown thus   
County Trunk Highways shown thus

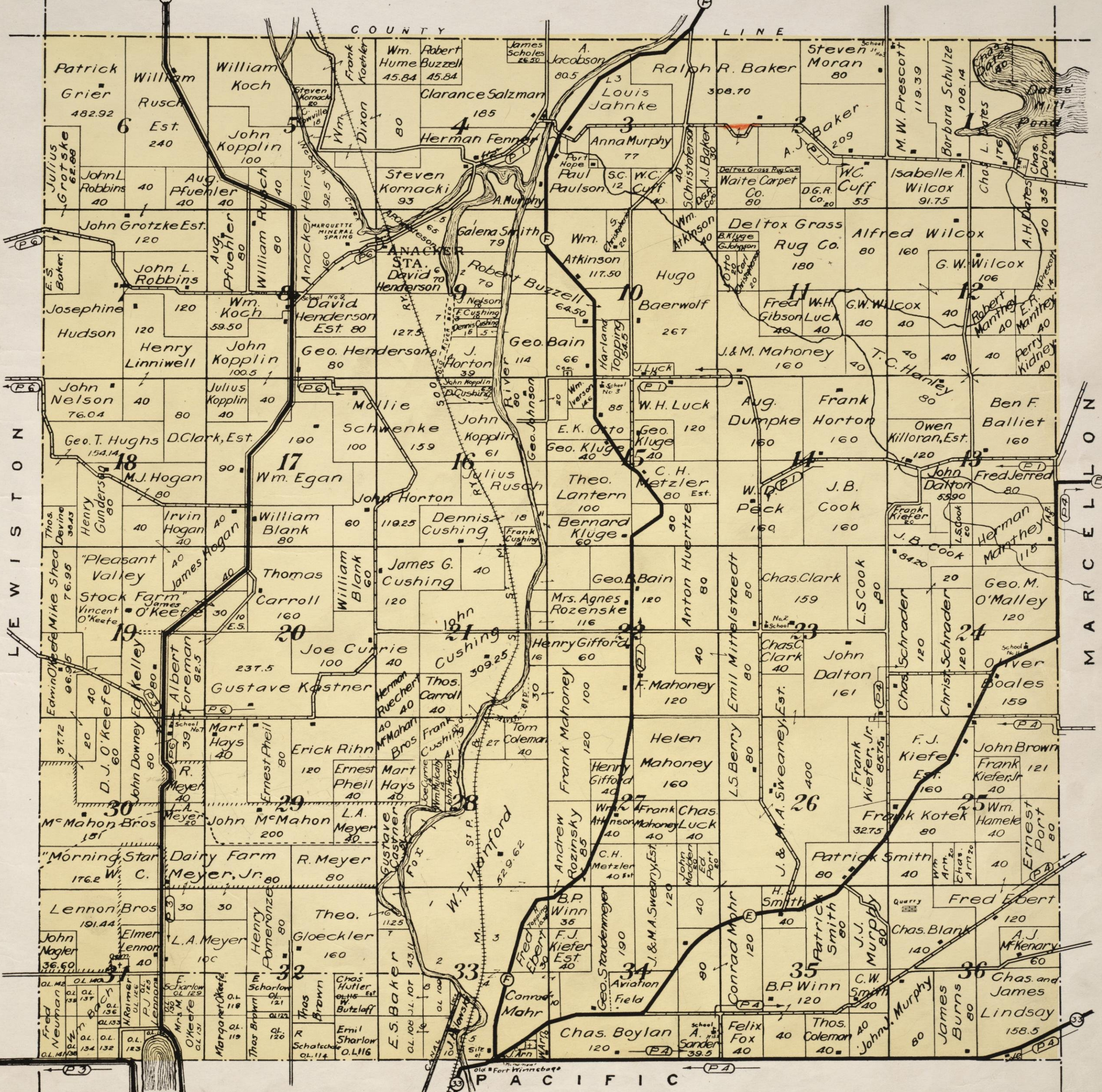



### BROADWAY CAFE

THOS. J. FLEMING, PROP.  
COLUMBUS, WIS.

Visitors in our city are always welcome to make this place their headquarters

ONE OF WISCONSIN'S FINEST AND COOLEST CAFES

### IN APPRECIATION

The Publishers gratefully acknowledge the fine co-operation of the advertisers in making the publication of this Atlas of Columbia County possible and ask those who refer to its pages to give preference to its patrons in their various lines of endeavor.

The majority of these firms own the Atlas for the convenience of their patrons.

### T. H. COCHRANE CO.

PORTAGE, WIS.  
PHONE 44

FEEDS - GRAIN  
GARDEN SEEDS  
POTATOES  
WOOL  
ETC.

### H. E. SCHULTZ

219 Oneida St.

Near Depot Portage, Wis.

Fresh Groceries Canned Goods  
Sausages Baked Goods Etc.

Free Delivery

Patronize this accommodation store--you pay no more than at any other place.

### EDWARD F. WAEHLER

DRUGGIST

RADIOS - KODAKS - DEVELOPING

SHAEFER AND PARKER FOUNTAIN PENS

PRESCRIPTIONS OUR SPECIALTY

FALL RIVER, WIS.

### IRVIN R. JOHNSON

GARAGE

Exide Battery Service Station

Public Garage Electric Repairing  
Machine Shop

Acetylene Welding

Rio, Wis.

Frank Hemerley Leon Hemerley

Corner Canal and Jefferson Sts.

PORTAGE, WIS.

Phone 121

### PURDY ROOT BEER CO.

Hemerley Bros., Props.

Manufacturers

of  
All Makes of Soft Drinks

Our Famous Root Beer is made from the original Purdy formula, in a clean, sanitary plant.  
*None as Good - None Better*

### HOFFMAN'S DRY CLEANING

PHONE 550

PORTAGE, WIS.

### CHAS. FUEG'S

**CELEBRATED FULL CREAM  
BRICK CHEESE**

MANUFACTURED AT  
**LEEDS CHEESE FACTORY**  
MORRISONVILLE, WIS.

For Solid Shoes Go To

### Lohr's Shoe Shop

The Largest Line of Shoes  
in the County

We Want Your Business and  
We Back Up Every Statement We Make

Repairing Our Specialty

West Cook St.

Portage, Wis.

### F. H. KAISER

Special Representative

NEW YORK LIFE INSURANCE COMPANY

Telephone 4231 519 W. Conant St.

Portage, Wis.

Top Quality Bottom Prices

### Consumers Lumber & Coal Company

Dealers in

Lumber, Coal, Cement, Silos  
Salt, Drain Tile, Roofing, Etc.

Phone 31 122 E. Canal St.  
PORTAGE, WIS.

WHILE IN PORTAGE STOP AT THE

### NEW TREMONT

"THE HOTEL THAT'S LIKE HOME"

On State Highway 33

RATES 75c AND UP

We Invite You to Visit Us and  
Enjoy Our Rustic Porch

Mrs. Joseph Dolajack Miss Ella Dolajack  
Landladies

### RAUP HARDWARE

THE STORE OF MERIT

PLUMBING AND FURNACE WORK

FULL LINE OF PAINT AND OIL

LATEST SPORTING GOODS

PORTAGE, WIS.

IT PAYS TO BUY EVERYTHING

AT

### MARACHOWSKY'S

QUALITY MERCHANDISE  
LOWEST PRICES

Portage Phone 73

PORTAGE

MAUSTON

### PANTER & TOWNLEY

THE  
NU DRUG STORE

ICE CREAM LUNCHES

135 W. COOK ST.

PORTAGE, WIS.

DRINK

### OLD STYLE LAGER

A Non-Intoxicating Cereal Beverage

Delicious and Refreshing

We Manufacture  
A Full Line of Carbonated Beverages

Phone 23  
**EULBERG BREWING CO.**  
PORTAGE, WIS.

### PORTAGE BEAUTY SHOP

IRENE BRIGGS, MGR.

Marcelling and Permanent Waving  
a Specialty

Helmann Bldg. Phone 3091

Portage, Wis.

### COOK & BERRY

County Distributors for

Case Threshing Machines  
Tractors, Stoughton Trucks  
Rosenthal Corn Huskers  
United Milking Machines  
Letz Feed Mills and  
Farm Lighting Plants  
Moline Plow Co. Products

Telephone 6701 Portage, Wis.

### M AND M

Red  Circle

"That Wonderful Ice Cream"

Look for the Red Circle Sign

### Chas. Mohr & Son

Dealers in

Potatoes, Seeds, Furs, Hides  
Poultry, Eggs

Phone 3204 Portage, Wis.

### JOHN BUEHLER

CONTRACTOR

TELEPHONE 6731 825 W. WISCONSIN

PORTAGE, WIS.

### CONCRETE WORK

ROOFS REPAIRED  
ROOFING CEMENT FOR SALE

PRICES RIGHT  
SATISFACTION GUARANTEED



*Portage Phone 6671*

*Adjoining Post Office*

**SUPER-SIX  
MOTOR SERVICE COMPANY**

**HUDSON-ESSEX DEALERS**

**"Nothing to Sell But Service"**

*NEW AND USED CARS*

**Portage**

**Rio**

**Pardeeville**

**Poynette**

**Dalton**



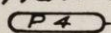
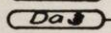
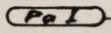

# MARCELLON

Township 13 North Range 10 East

Rural Mail Routes shown thus  
Portage No. 4 =   
Dalton No. 3 =   
Pardeville No. 1 = 

Scale  
One mile

State Trunk Highways shown thus   
County Trunk Highways shown thus 

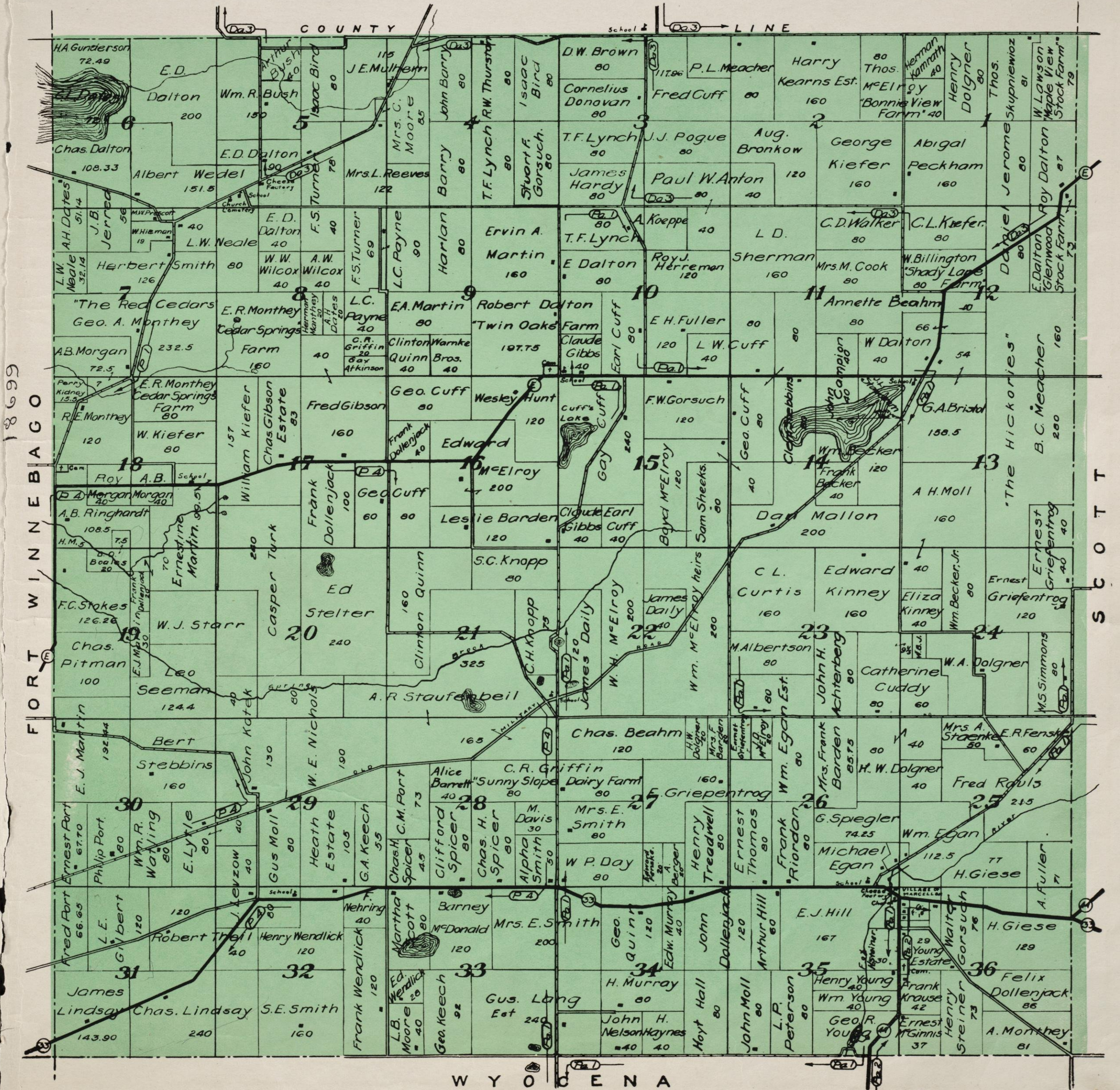

18699

F O R T W I N N E B A G O



S C O T T

W Y O C O N D A





# SCOTT

Township 13 North Range 11 East

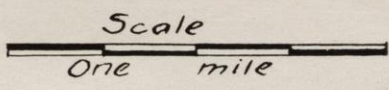
Rural Mail Routes shown thus  
Dalton No. 1 =   
Cambria No. 1 =   
Pardville No. 2 = 



State Trunk Highways shown thus   
County Trunk Highways shown thus 

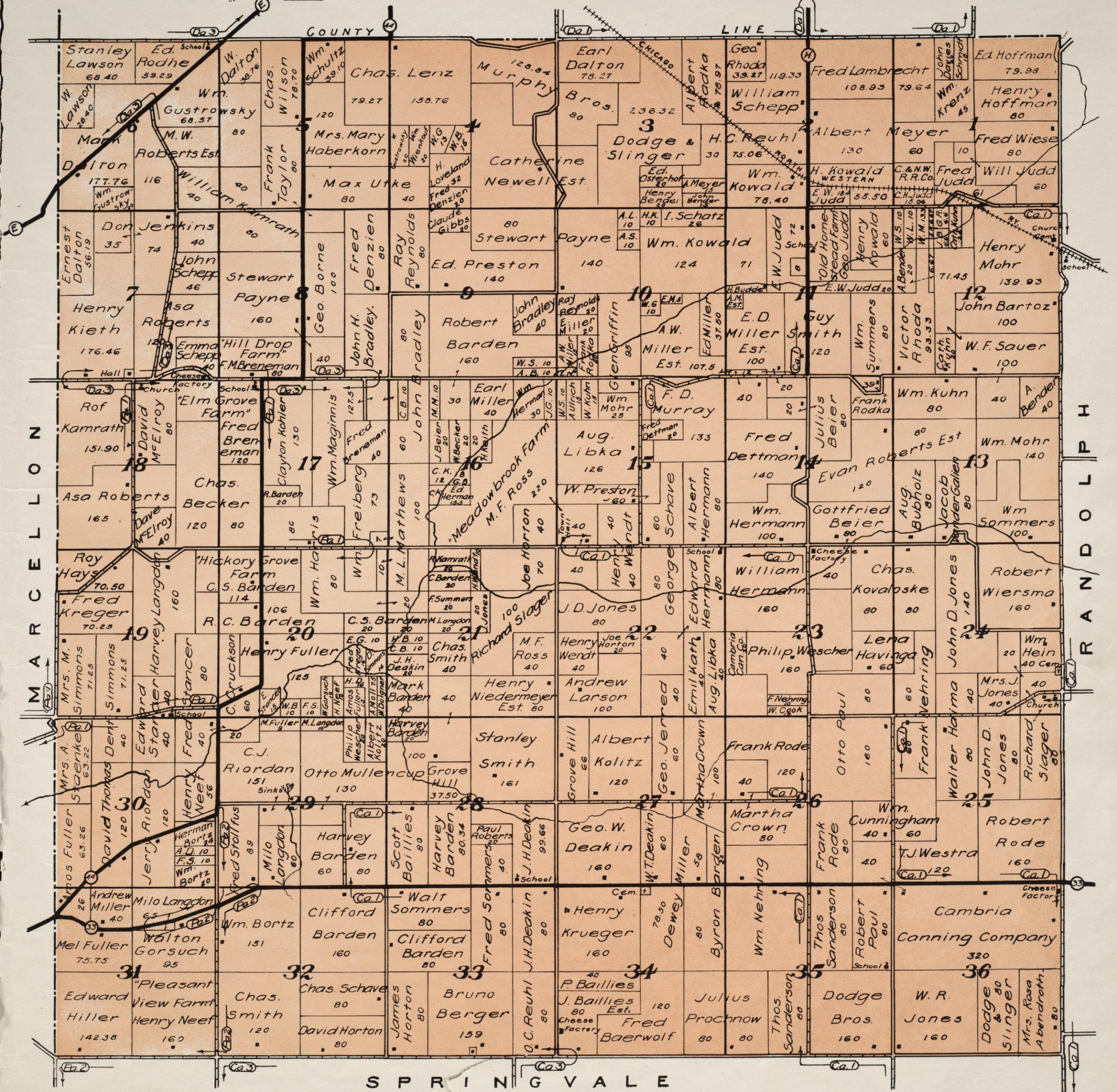

SPRINGVALE











# CALEDONIA

Scale  
One mile

Townships 11 & 12 North Ranges 8 & 9 East

Rural Mail Routes shown thus  
 Portage No. 7 =   
 Merrimac No. 1 = 

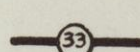
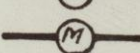
State Trunk Highways shown thus   
 County Trunk Highways shown thus 



# PACIFIC

Township 12 North Range 9 East

Rural Mail Routes shown thus  
Portage No. 4 (P.4) →  
Pardeeville No. 2 (Pa.2) →  
Wyocena No. 1 (W.1) →

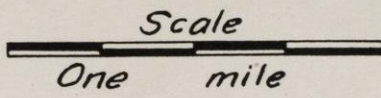

State Trunk Highways shown thus (10)  
County Trunk Highways shown thus (K)  
U.S. Highways shown thus (U.S. 51)

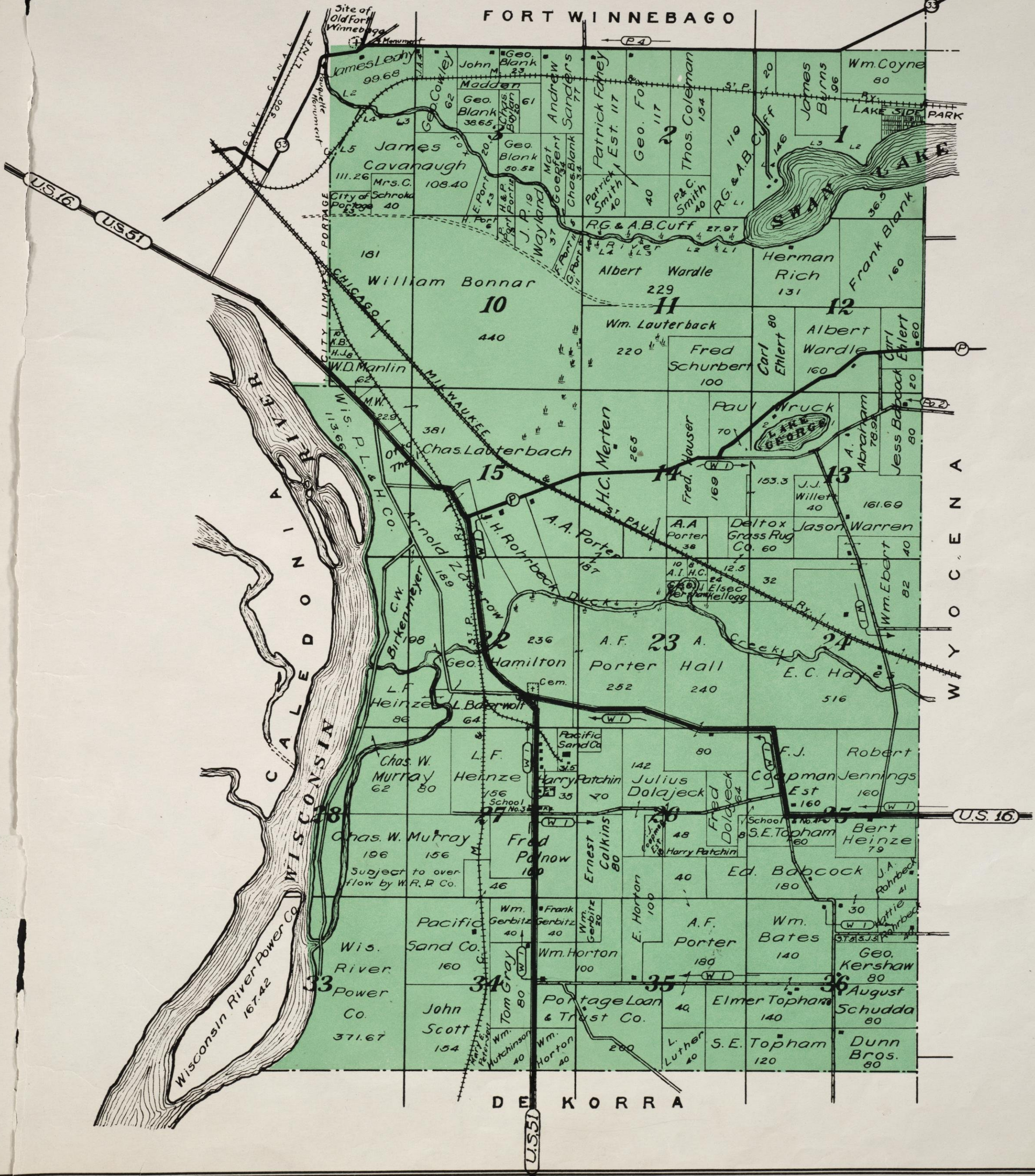



# WYOCENA

Township 12 North Range 10 East

Rural Mail Routes shown thus  
Pardeeville No. 2 = Pa 2  
Wyocena No. 1 = W1  
Rio No. 3 = R3

Scale  
One mile.

U.S. Highways shown thus US 16  
State Trunk Highways shown thus  
County Trunk Highways shown thus





**IN APPRECIATION**

The Publishers gratefully acknowledge the fine co-operation of the advertisers in making the publication of this Atlas of Columbia County possible and ask those who refer to its pages to give preference to its patrons in their various lines of endeavor.

The majority of these firms own the Atlas for the convenience of their patrons.

**FRIESLAND STATE BANK**

Friesland, Wis.

Capital Stock - \$10,000.00

Surplus and Undivided Profits } \$10,000.00

**DOYLESTOWN STATE BANK**

DOYLESTOWN, WIS.

P. F. BREEN, Pres.  
FRED WUETHRICH, Vice Pres.  
W. J. KIRLEY, Cashier

4 PER CENT. ON TIME DEPOSITS  
LEFT ONE YEAR

We Appreciate Your Banking Business

**P. Vandervelde**

**General Merchandise**

Friesland, Wis.

**Fall River Garage**

L. F. TRAMBURG, Prop.

Wrecking Service

AUTOMOTIVE SALES  
and SERVICE STATION

*Overland and Willys-Knight Cars*

Atwater-Kent Radios and Supplies

Telephone 28 - - Fall River, Wis.

**DE FOREST STATE BANK**

Capital Surplus \$60,000.00

THOS. FARNES, PRES.  
E. C. MELAND, VICE PRES.  
A. A. LINDE, CASHIER  
C. A. LINDE, ASST. CASHIER

We Pay Two Kinds of Interest  
*Personal and 4 Per Cent.*

DE FOREST, WIS.

**THE MORRIS HOTEL**

— welcomes you for Dinner  
Parties and Social Dances

*Canoeing, Bathing, Fishing*

A Beautiful Trip with Rowboats or Motorboats

*We Make a Specialty of  
Sunday Dinners*

Our motto is: "Please Our Guests"

Highway 12 Leads to Our Gate  
J. J. Daehler, Mirror Lake, Wis.  
Formerly Delton, Wis.

**G. J. VREDEVELD**

**ICE CREAM  
PARLOR**

CANDY, CIGARS, TOBACCO  
DRUGS AND PATENT MEDICINES  
STATIONERY, ETC.

FRIESLAND, WIS.

**DeForest Dairy Company**

Manufacturers of

**Ice Cream, Butter  
and Cheese**

De Forest - - Wis.

**L. LEUENBERGER**

**General Hardware  
Paint and Oil  
Stoves - Tinwork  
Heating and Plumbing**

DE FOREST, WIS

**C. F. KNIGHT  
& CO.**

**FLOUR, MILLFEEDS  
SEEDS, GRAIN**

DALTON, WIS.

**Noltemeyer & Kampen**

**GENERAL MERCHANDISE**

Stores at  
North Leeds and Arlington

We Pay Highest Market Prices for  
Butter, Eggs and Poultry

**CARL VORDAHL**

**DRUGGIST**

DE FOREST - WIS.

PHONE 80

**Fuhremann Canning Company**

De Forest and Berlin  
Wisconsin

Packers of

**"NEWCOMER" and "QUALIFIED"**  
Very Best Second Best

**PEAS, CORN AND BEANS**

**Frank Paske**

*Mason Contractor & Builder*

Estimates Given on All Work

*Also Operates Morrisonville Feed Mill*

Morrisonville, Wis.

**BELL & NELSON**

**LUMBER, COAL  
AND  
FARM IMPLEMENTS**

ARLINGTON, WIS.

**SIMON ETHUN INSURANCE AGENCY**

SPECIALIZING IN  
FARM INSURANCE  
and  
FARM LOANS

Phone 76-R-2 De Forest, Wis.

**DE FOREST  
IMPLEMENT COMPANY**

Dealers in  
Agricultural Implements

Agency for  
Buick Cars

A. S. Thne, Prop.

Telephone 21 De Forest, Wis.

**Harry L. Halverson  
A. F. Priem  
STAR  
SERVICE COMPANY**

*Auto Supplies Battery Service  
Cylinder Grinding*

**Complete Line of  
Rogers' Paint and Varnish**

*Heavy Hardware*

Morrisonville, Wis.

**Geo. Morrison**

**HARDWARE AND STOVES**

PAINT, OIL, GLASS, ETC.

Morrisonville, Wis.

**Dr. W. L. Richards**

**VETERINARIAN**

Morrisonville, Wis.

**STANDARD  
OIL  
STATION**

A. S. WALTERS, Prop.

Phone 142

POYNETTE, WIS.

**The Quality Market**  
S. L. GRINDE & SON

Fresh, Salt and Smoked Meats

Poultry and Game in Season

PHONE 40-R-2

Morrisonville, Wis.

*We Tour This Vicinity Four  
Days a Week*



Otto Isberner  
FASHION SHOP

Misses' and Ladies'  
Coats and Dresses

Phone 2404 Portage, Wis.

**IN APPRECIATION**

The Publishers gratefully acknowledge the fine co-operation of the advertisers in making the publication of this Atlas of Columbia County possible and ask those who refer to its pages to give preference to its patrons in their various lines of endeavor.

The majority of these firms own the Atlas for the convenience of their patrons.

**FREELAND  
STEEL TANK  
COMPANY**

Pioneer Manufacturers of  
GALVANIZED STEEL TANKS

PORTAGE, WIS.

Did you know that you have an opportunity to buy flowers, plants and vegetables from a home garden?

**The City Gardens**  
NEHRLICHS, Proprietors

Flowers - Plants - Vegetables

Cut Flowers Furnished for All Occasions  
on Short Notice

Gardens located on Residence Lot and East Canal St.

Telephone 5844 Res. 628 E. Cook St.  
Portage, Wis.

JOHN J. O'KEEFE

Attorney at Law

New Register Bldg. Telephone 681

PORTAGE, WIS.

Phone 52-L Sieberling Tires

**Adams Tire Station**

Vern Adams, Prop.

Tires, Tubes and Accessories  
Valvoline Oils and Gas

RIO - - - WIS.

**Carroll & Klug**

Dry Goods and Ready-to-Wear

Men's Furnishings

Merchant Tailors

The stock in every section of our big store is unsurpassed in variety and quality by any city in Wisconsin four times the size of Portage.

**HEIDT'S NEWS AGENCY**

DEALERS AND DISTRIBUTORS OF

CHICAGO, MILWAUKEE, MADISON  
AND MINNEAPOLIS NEWSPAPERS

LEAVE ORDERS AT AGENCY  
233 W. COOK ST.

OR TELEPHONE 6914

**OAK VIEW FARM**

POLANDS -:- HOLSTEINS

Breeding Stock for Sale at All Times  
At Prices You Can Afford to Pay

PETER DOYLE, Prop.

Phone 23-R-4 -:- Portage, Wis.

Three Miles Northwest of Portage on State Trunk Highway 16

**WELDING**

Oxy-Acetylene Process

GEO. A ZAMZOW, Expert Mechanic

Broken castings of steel, iron, brass, aluminum, copper and bronze. Automobile, farm machinery, pump and stove parts accurately joined.

Located at  
Portage Boat & Engine Co. Garage  
East Cook St. Portage, Wis.

Courtesy and Co-operation Has Enabled  
Us to Become Increasingly Valuable  
to Our Customers, Upon Whose  
Patronage We Depend

**Rowley's Market**

Complete Line of Fresh, Salt and  
Cured Meats, Sausages, Etc.

137 W. Cook St. Telephone 60  
PORTAGE, WIS.

Are you going to build? If so, let

**PETER SADLER**

DESIGNER AND GENERAL CONTRACTOR

Furnish you with estimates. Years  
of successful experience in the building  
lines enables him to give you the  
best service

229 E. Pleasant St. Telephone 6403

PORTAGE, WIS.

It will pay you to walk upstairs and have

**WILKE, the TAILOR**

take your measurement for your next suit  
or overcoat. You'll save money.

Located over I. W. York & Co. Feed Store

For Quick and Reliable Service

**J. W. POWERS**

LOCAL SALESMAN FOR

**WATKINS' GOODS**

Fresh Shipments of Remedies, Coffee, etc.,  
Arrive Weekly

All Mail Orders Receive  
Prompt Attention

PORTAGE, WIS.

**When in Portage**

Stop at

**The ONEIDA HOTEL**

Chas. Sroka, Prop.

Good Rooms, Clean Beds and  
Excellent Food  
Lunches Served

Nearest Hotel to Depot Day and Night

PORTAGE, WIS.

**OLSON BOAT COMPANY**

Most conveniently located and best information bureau at your service. Regular and special trips through the principal canyons and places of interest to the tourist. We also furnish our guests a free camp ground and free auto park one-half block from the postoffice. We own and operate our own boats and docks and have equipped same with elevator service that is appreciated by the tired sight seeker, who now can go down to the boat landing and up again by a safety elevator.

Use the Olson Boats and Enjoy All These Comforts

You are also offered the use of our spacious rest room, where you can do your corresponding, etc. For further information write to the—

OLSON BOAT COMPANY, Kilbourn, Wisconsin

**UNIVERSAL  
GROCERY COMPANY**  
PORTAGE, WIS.

Wisconsin's Most Popular Chain  
of Retail Grocery Stores

Our Warehouses are the Largest in  
Central Wisconsin

We Operate Our Own Coffee and  
Powdered Sugar Plants

JOHN SEGERSON, Mgr.

Tourist Headquarters Open Day and Night

**Peterson's Restaurant**

C. E. Peterson, Prop.

Regular Dinners 40c

107 E. Cook St. Across from Home Theatre

Portage, Wis.

*The*  
**Portage Boat & Engine Co.  
GARAGE**

Equipped with One of the Best  
Machine Shops in Central  
Wisconsin

Expert Mechanics at Your Service

Phone 38 - - - Portage, Wis.

**WERNICK'S STORE**  
LEEDS, WIS.

"The Store Where Quality  
and Prices Meet"

GIVE US A TRIAL

Phone 57-R-12

**Thrift is Economy—**  
*When Carried to an  
Intelligent Degree*

A Modern Telephone System Occupies  
an Intelligent Place in Our  
Present Civilization

Statisticians Give the Telephone First  
Place as a Time Saver

May We Help You Economize Time  
"At Your Service"

**Portage Telephone Co.**



# SPRINGVALE

Township 12 North Range 11 East

Rural Mail routes shown thus  
Randolph No. 4 = (R. 4) →  
Cambria No. 1 = (Ca. 1) →

Scale  
One mile

County Trunk Highways shown thus (P)

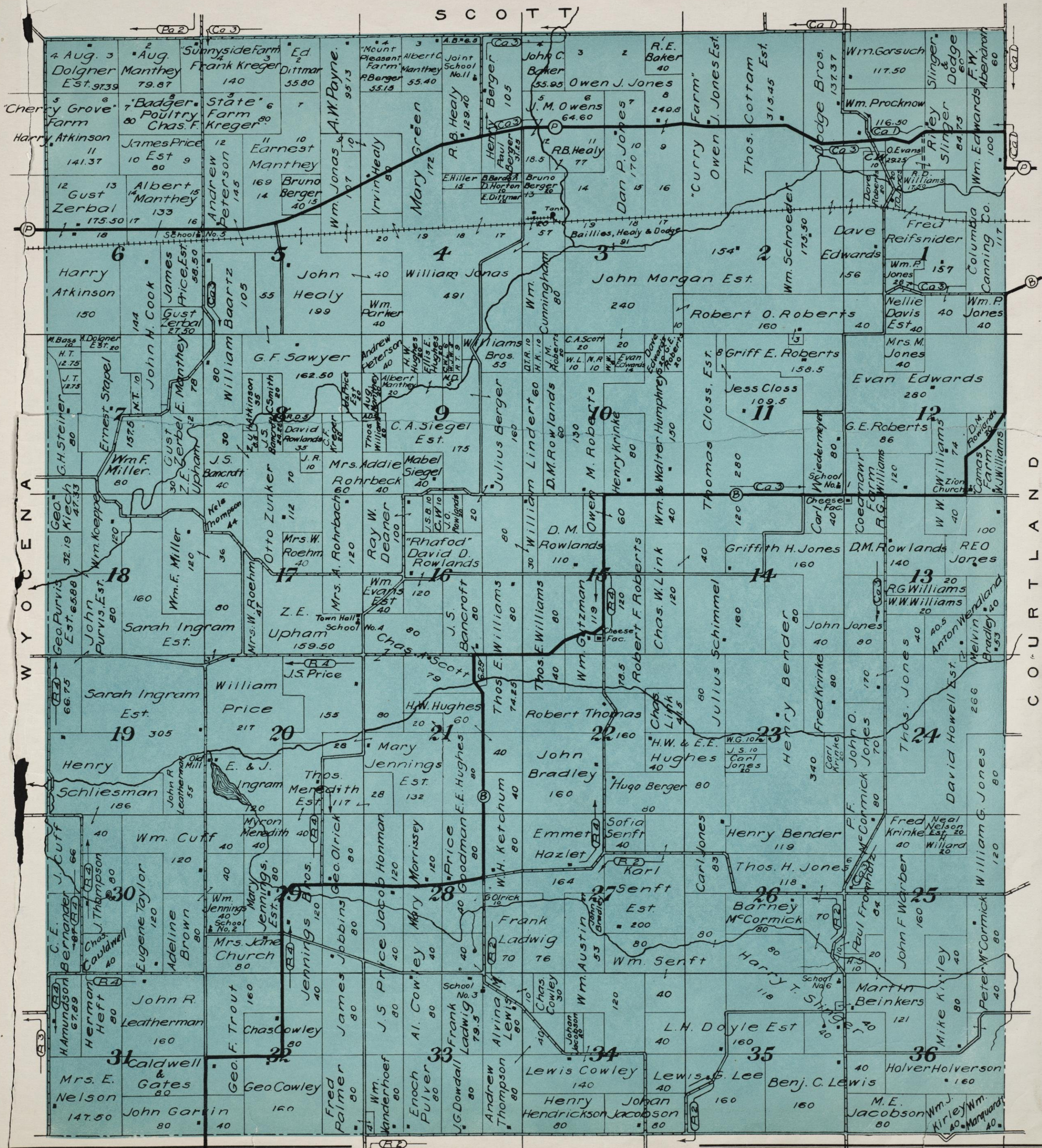



# COURTLAND

Township 12 North Range 12 East

Rural Mail Routes shown thus

- Randolph No.1: (Ra1) →
- Cambria No.3: (Ca3) →
- Doylestown No.2: (D2) →

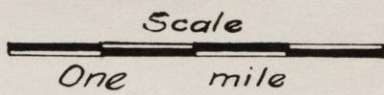

State Trunk Highways Shown thus

County Trunk Highways shown thus

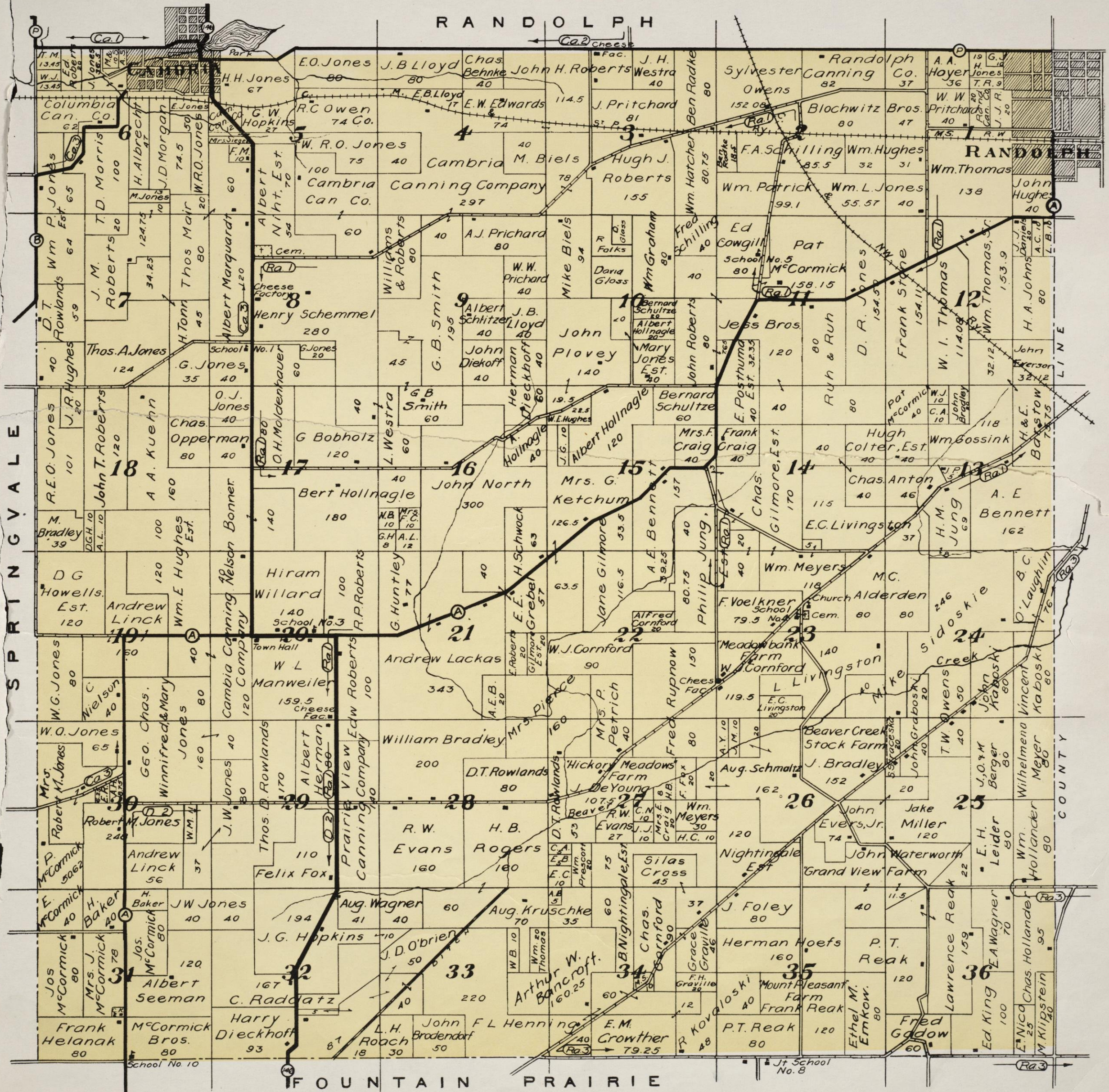



# LODI

Township 10 North Range 8 East

Rural Mail Routes shown thus  
Lodi No. 1 (LI) →



State Trunk Highways shown thus (60)  
County Trunk Highways shown thus (K)

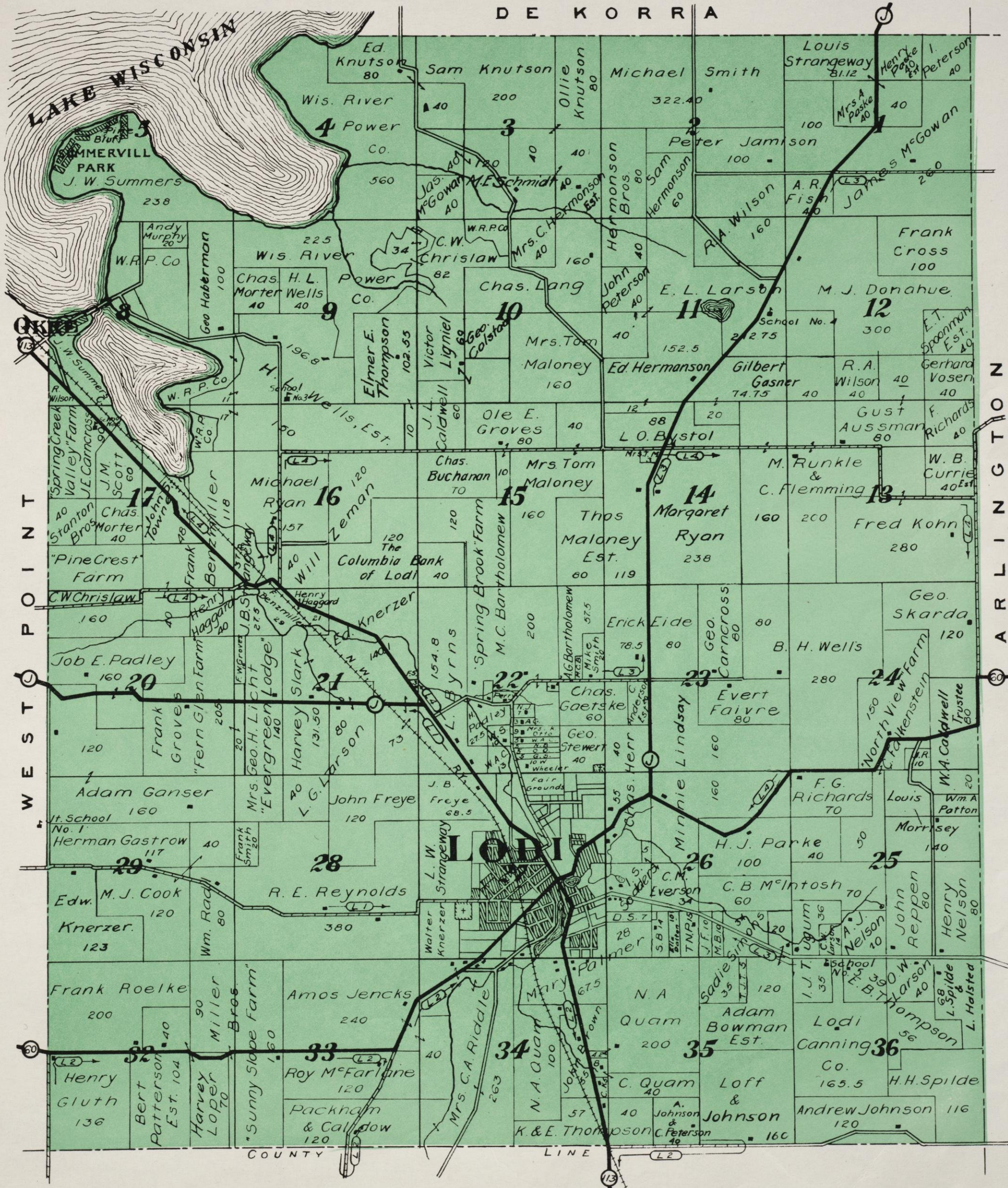



# DE KORRA

Township 11 North Ranges 8 & 9 East

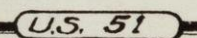
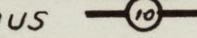
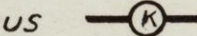
U.S. Highways shown thus   
State Trunk Highways shown thus   
County Trunk Highways shown thus 

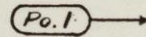
Rural Mail Routes shown thus  
Poynette No. 1 

Scale  
One mile

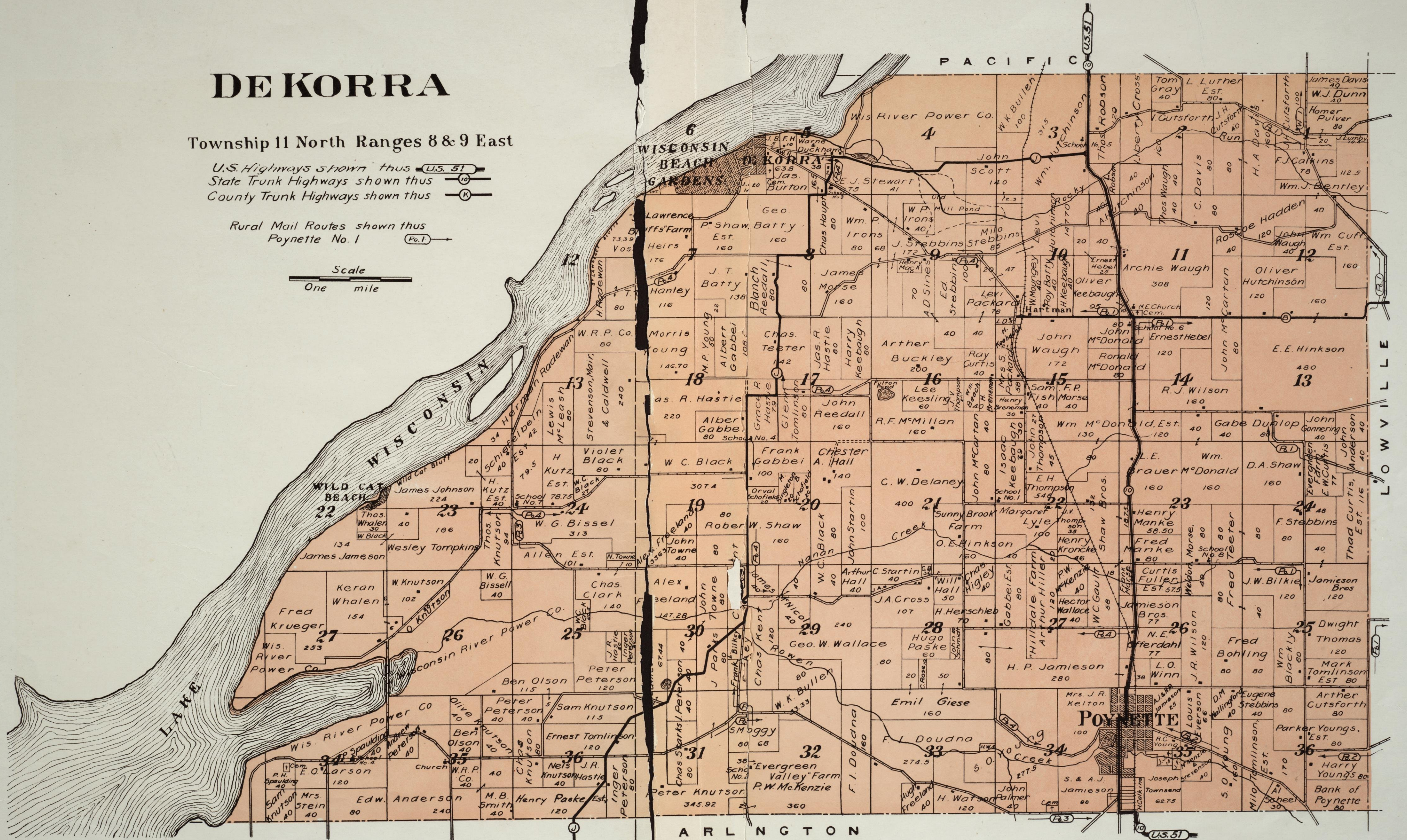

ARLINGTON



# LOWVILLE

Township 11 North Range 10 East

Rural Mail Routes shown thus  
Rio No. 3 (R3) →  
Poynette No. 1 (Pb.1) →

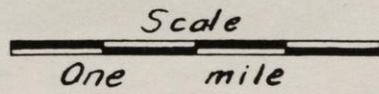

U.S. Highways Shown thus — US. 16 —  
State Trunk Highways Shown thus — 44 —  
County Trunk Highways shown thus — B —

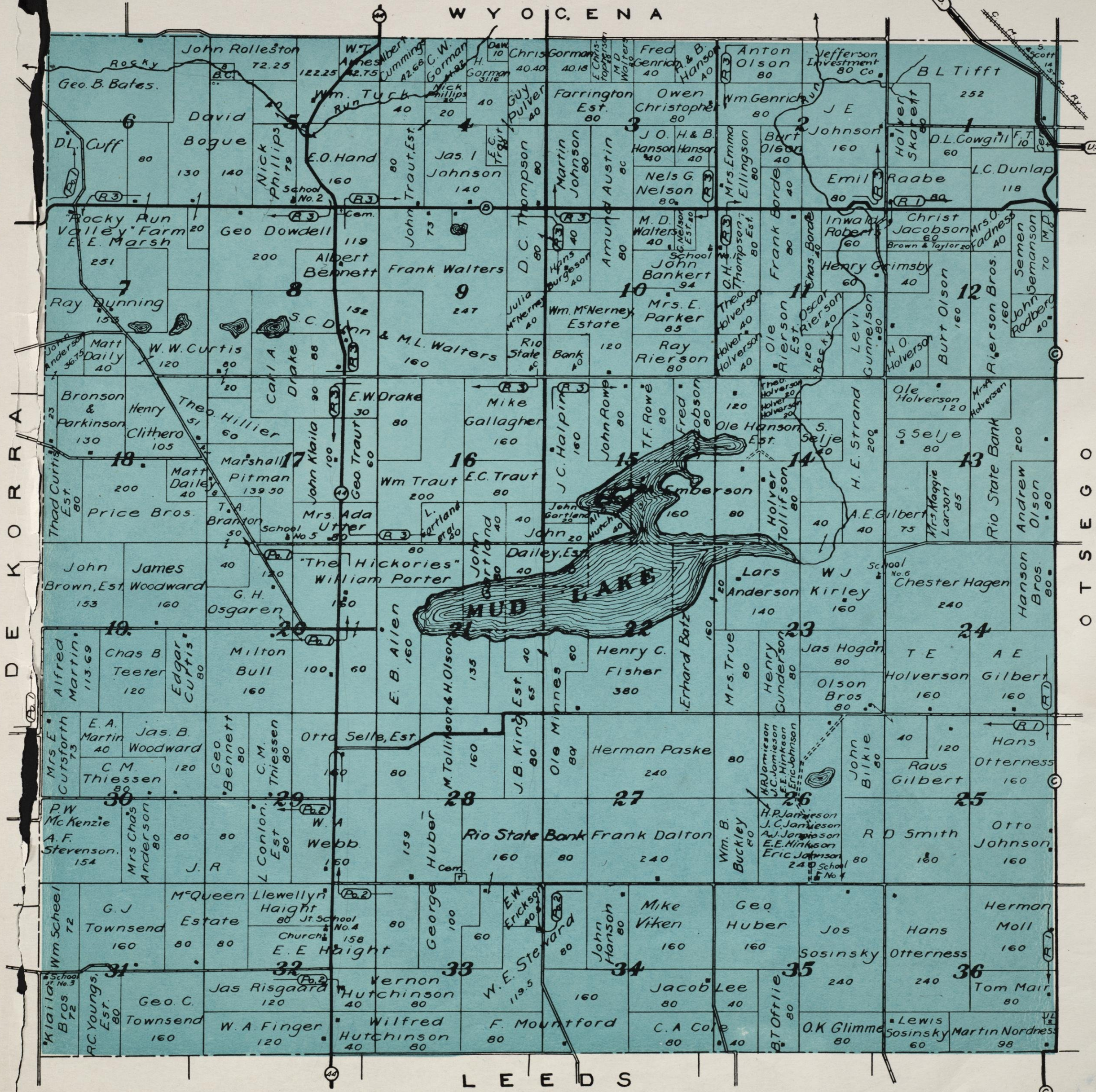



## G. D. Roberts & Co.

Established in 1870

### BLACKSMITH and MACHINE SHOP

*Fairbanks-Morse Products*

Columbus, Wis.

### IN APPRECIATION

The Publishers gratefully acknowledge the fine co-operation of the advertisers in making the publication of this Atlas of Columbia County possible and ask those who refer to its pages to give preference to its patrons in their various lines of endeavor.

The majority of these firms own the Atlas for the convenience of their patrons.

## Hearus Beauty Shoppe

TELEPHONE 191

COLUMBUS, WIS.

You Will Receive Full Value  
for Your Cattle When  
Dealing With

### R. W. STIEMKE Buys or Sells Cattle

Shipments Made for Farmers

Stock Yards Near Depot  
Ship Every Monday

ARLINGTON . . . WIS.

We Specialize in Heating and Plumbing

### COLUMBUS PLUMBING & HEATING COMPANY

CONTRACTORS

J. A. Youness, Prop. Columbus, Wis.

EAT AT

### Bud & Jerry's

PARDEEVILLE and COLUMBUS

*We Serve the Best Meals*

### Jensen Service Garage

General Repairing and Towing

Gas, Oil, Tires  
and  
Accessories

Morrisonville, Wis.

## DODGE GARAGE

PAUL A. KOERTH

Automobile Accessories  
and Service Station

HORSESHOE TIRES

Try the New Globe Battery in Rubber Box  
For Sale at Our Battery Service Station

Best Grades of Oil All Work Guaranteed

POYNETTE, WIS.

A. H. PROCTOR

LINCOLN **Ford** FORDSON

SALES AND SERVICE

Columbus, Wis.

## O. D. KENDALL

DRUGGIST

353 JAMES ST. PHONE 344

LUICK'S ICE CREAM

COLUMBUS, WIS.

## Risley Brothers

BARABOO,  
WIS.

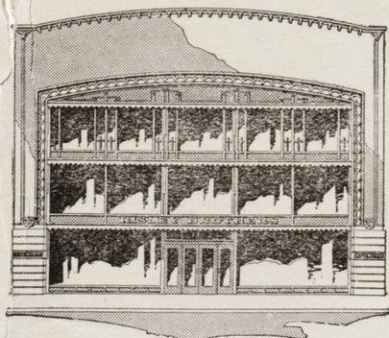

A Store  
for  
Women

Only Worthy  
Merchandise  
Finds a Place  
Here

WE CARRY A FULL LINE OF POULTRY  
SUPPLIES AND CHICK FEEDS

ALL FLOCKS STATE INSPECTED  
AND ACCREDITED

## KAROW'S CHICK HATCHERY

PRODUCERS OF

*High Quality Baby Chicks from Eight of the Most  
Profitable Breeds of Chickens*

*Custom Hatching Given Special Attention*

DEFOREST, WIS.

## J. R. Macfarlane

DENTIST

Telephone 126-2 Pardeeville, Wis.



Hogs push against pedals, rotate drum and bring down feed, clean, and at right speed. No waste, no spoilage, no chance of upsetting trough. Built of 22 gauge galvanized steel, with wood trough and base. Built in two sizes: 13 bushels and 5 bushels. Easily set to feed any kind of ground feed, small grain, shorts, middlings, shelled corn, tankage. Hinged cover lifts for filling.

Dane Manufacturing Co.

Dane, Wis.

STOP AT THE

## BLACK HAWK RESTAURANT

Telephone 321

A Good Place to Eat - A Good Place to Sleep

S. S. LIPPNER, Manager C. K. OTTO, Assistant

COLUMBUS, WIS.

### Gifts that Last are Most Appreciated

Such Beautiful Gifts as Watches, Clocks,  
Silverware and Precious Stones are  
Lasting and Most Dearly  
Treasured

*Gifts for All Occasions*

ARTHUR HEAPS

Jeweler and Ophthalmologist  
PARDEEVILLE, WIS.

## The Columbus Mills

GEORGE FICK, Prop.

Flour, Feed, Bran and Middlings

Custom Work Our Specialty

Columbus, Wis.

## WALKER LUMBER COMPANY

DEPENDABLE  
BUILDING MATERIAL  
AND FUEL

ESTABLISHED 1875 PHONE 207

COLUMBUS, WIS.

## DR. A. L. WOOD

DENTIST

State Bank Building

PARDEEVILLE, WIS.



# HYLAND GARAGE COMPANY

The Ideal All-Year  
Automobile

*for Economical Transportation*



World's Largest Builder  
of  
Gear Shift Trucks

*High Quality and Lasting Service at Low Cost*

PHONE 30

PORTAGE, WISCONSIN

*Make Our Show Rooms Your Rest Room in the City*



# OTSEGO

Township 11 North Range 11 East

Postal Mail Routes shown thus  
Rio No. 1 (R1) →  
Doylestown No. 1 (D1) →

U.S. Highways shown thus (U.S. 16)  
State Trunk Highways shown thus (25)  
County Trunk Highways shown thus (F)

Scale 2 Inches to the Mile

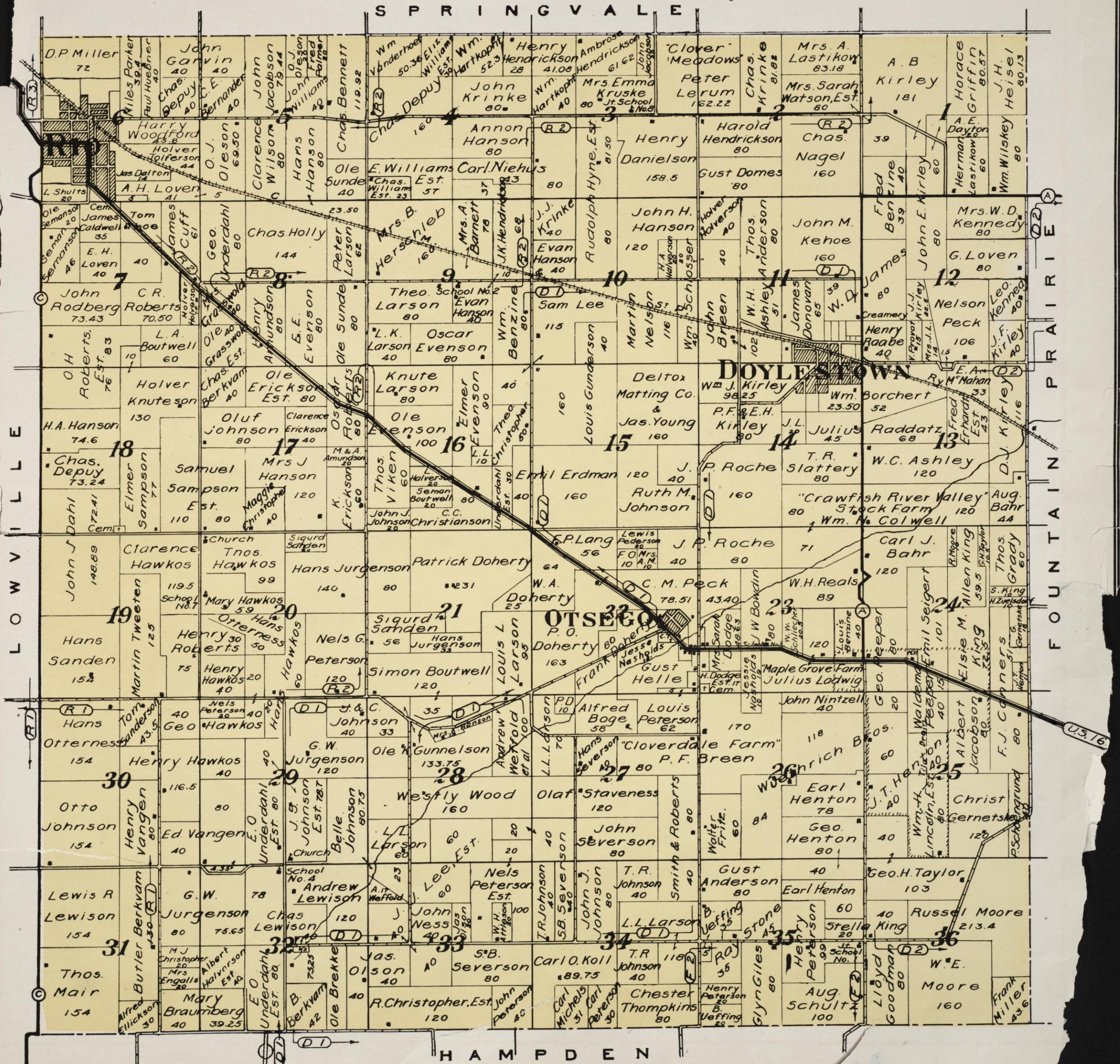



# FOUNTAIN PRAIRIE

Township 11 North Range 12 East

Rural Mail Routes shown thus  
Randolph No. 3 (Ra. 3) →  
Doylestown No. 2 (D. 2) →  
Fall River No. 1 (F. 1) →  
Columbus No. 2 (C. 2) →

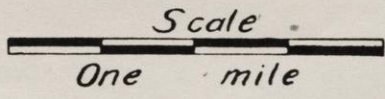

U.S. Highways shown thus (U.S. 16) →  
State Trunk Highways Shown thus (29) →  
County Trunk Highways shown thus (D) →

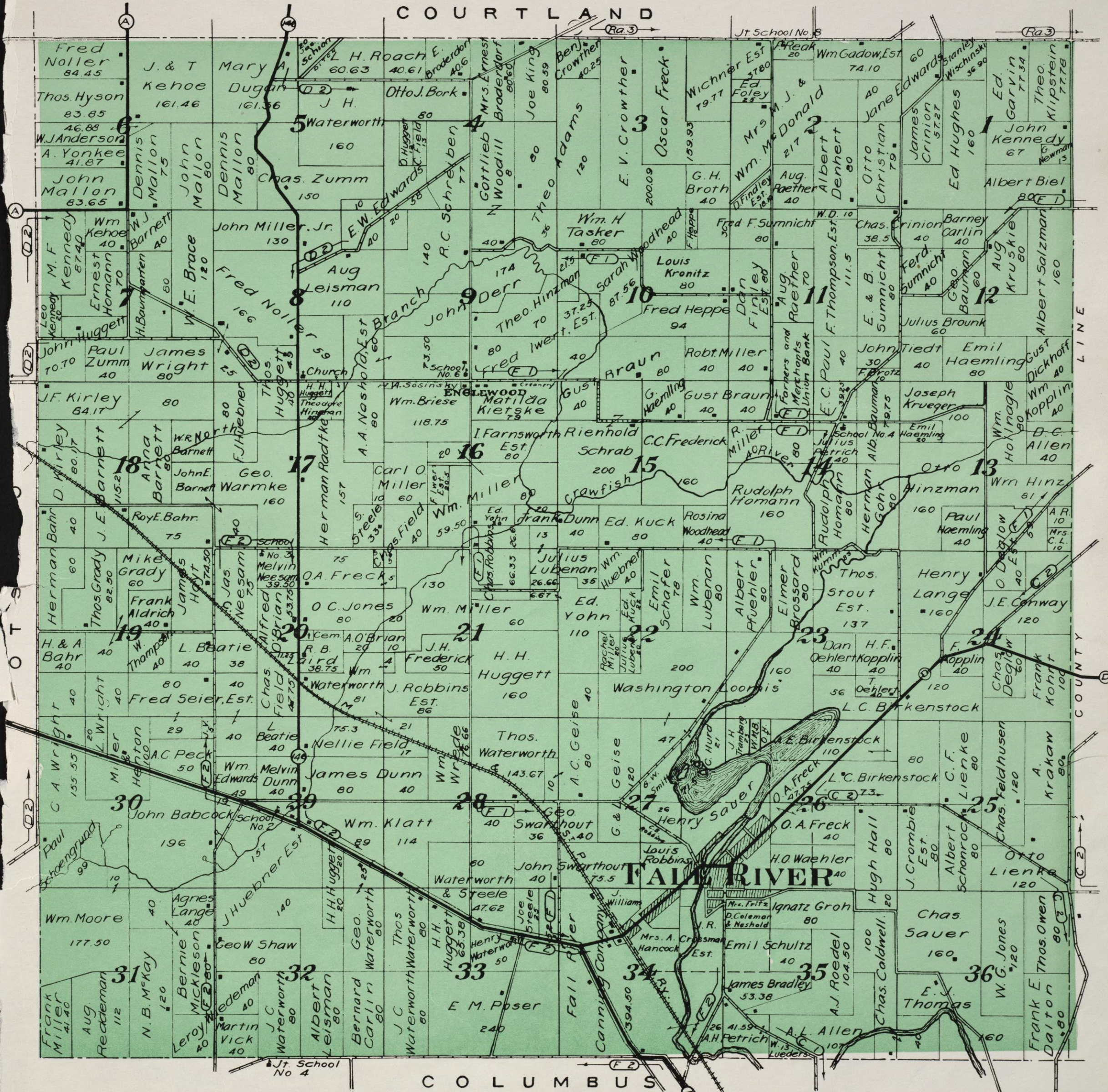



**MILLER  
INSURANCE AGENCY**

Fire, Tornado, Hail, Accident  
Life, Health, Burglary  
Automobile and Bond Insurance

6% Interest Charged After 30 Days  
PHONES: OFFICE 50-Y. RESIDENCE 50-X  
RIO, WIS.

**IN APPRECIATION**

The Publishers gratefully acknowledge the fine co-operation of the advertisers in making the publication of this Atlas of Columbia County possible and ask those who refer to its pages to give preference to its patrons in their various lines of endeavor.

The majority of these firms own the Atlas for the convenience of their patrons.

**North Leeds Garage  
AND  
Filling Station**

*Chandler Sales and Service*

**General Auto Repairing  
Tires, Tubes and Accessories**

*C. FRYDENLUND, Prop.*

North Leeds . . . Wisconsin

**Sunny Orchard Farm  
General Farming**

HARRY J. WOLFRAM, Prop.

The Following in Season: Apples, Bermuda onions, Cabbage, Cauliflower, Head Lettuce, Beets, Carrots, Cucumbers, Strawberries, Radishes, Parsley, Egg Plant, Peppers, Tomatoes, Sweet Corn, Cantaloupes, Watermelons, String Beans, Peas, Rutabagas, Turnips, Potatoes, Celery, Cabbage, Dill, Sweet Peas, Dressed Chickens.

**Our Motto: Quality and Service**

Telephone, Lewiston

Kilbourn, Wis. R. F. D. No. 3

**R. O. ATKINSON  
"The Tire Man"**

Vulcanizing Our Specialty

We Also Sell Oil and Auto  
Accessories

We Repair, Rebuild and Recharge  
All Makes of Storage Batteries

*Our Aim is to Please Customers by Giving  
Good Service*

Pardeeville, Wis.

**Pardeeville State Bank**

CAPITAL AND SURPLUS  
\$50,000.00

THOS. KEARNS, PRESIDENT  
CLINTON QUINN, VICE PRESIDENT  
J. T. LYNCH, CASHIER  
E. E. MILLER, ASST. CASHIER

PARDEVILLE . . . WIS.

**E. C. MOLTSAD**

**DRUGGIST**

AUTHORIZED AGENCY FOR

FRESHMAN MASTERPIECE RADIOS

AND

RADIOLAS

RIO . . . WIS.

**Wyocena Creamery Co.**

Strictly Co-operative Farmers' Creamery

MANUFACTURERS OF

**Fancy  
Pasteurized Butter**

We Pay Highest Prices for Butter Fat and Cream

Wyocena, Wis.

Save \$4 to \$5  
on  
GLASSES  
That Cost \$10  
Almost  
Everywhere

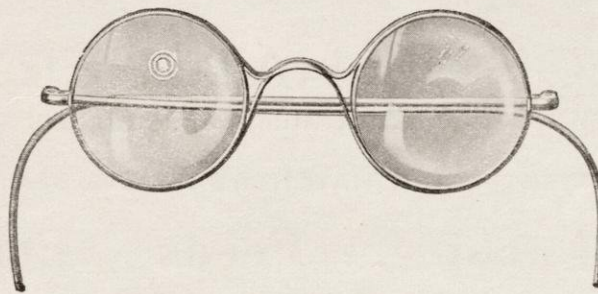

Highest Quality  
Lenses

Choice of Two  
Frame Styles

No Charge For  
Examination

**\$5.95** BOSTOCK'S  
PRICE

H. S. BOSTOCK - Registered Optometrist - MADISON, WIS.  
9 E. Main St. - Upstairs

*The Fair Store*

D. GOLDBERG . . . Prop.

*The Store of Bargains*

RIO, WIS.

**Wyocena State Bank**

*4% Paid on All  
Time Deposits*

All Kinds of Fire Insurance

WYOCENA, WIS.

**WYOCENA  
FARMERS' CO-OPERATIVE CO.**

Flour Feed Grain Seed Etc.

F. N. PHILLIPS, Pres.  
E. E. MARSH, Vice Pres.  
G. W. SPEAR, Secy. and Treas.  
WILL HILL  
JOHN PATCHIN

Wyocena, Wis.

**GILBERT E. SHEW**

**ELECTRICIAN**

RIO, WIS.

HOUSE WIRING A SPECIALTY

PHONE 49-X

**GEO. B. THOMPSON**

**Furniture and  
Undertaking**

PHONE 72, DAY OR NIGHT

RIO, WIS.

STEAM HEAT AIRY ROOMS

**THE RIO HOTEL**

F. L. RITTER, PROP.

A MIGHTY GOOD PLACE TO STOP

RIO, WIS.

Harnesses  
Radios  
Sporting Goods  
Paint Oil  
Varnish  
Glass  
Cutlery

TELEPHONE 68-2

**HARRY W. LUEK**

**HARDWARE**

Pardeeville :: Wisconsin

Tools  
Stoves Ranges  
Furnaces  
Milking Machines  
and  
Cream  
Separators

**FRED SMITH & SON**

**Blacksmithing Wagon Repairing  
Auto Repairing**

*TRY OUR SERVICE STATION  
On Highway 44, Adjoins Repair Shop*

Wyocena, Wis.

Best of Oils, Grease, Tires, Tubes, Etc.  
Always on the Job with Good Service

**RIO CO-OPERATIVE CREAMERY  
ASSOCIATION  
(INCORPORATED)**

Manufacturers of

**FANCY PASTEURIZED  
CREAMERY BUTTER**

Shippers of Sweet Cream and Milk

RIO, WIS.

**Rio Mercantile Store**

Arthur G. Nintzel, Prop.

Groceries, Dry Goods and Shoes

RIO, WIS.

**ROY HUGHES**

Dealer in

Flour Coal  
Grain Wood  
Hay Poultry Feeds  
Beans Salt  
Potatoes Mill Feeds  
Veal Poultry Eggs  
PARDEVILLE, WIS.

**UDELL GARAGE**

ROY UDELL, PROP.

*Chevrolet Sales and Service*

GENERAL REPAIRING

*Rio, Wis.*



CLARENCE B. STEEL

ALL KINDS OF  
**INSURANCE**

503 N. MAIN ST.  
PHONE 91-Y LODI, WIS.

**IN APPRECIATION**

The Publishers gratefully acknowledge the fine co-operation of the advertisers in making the publication of this Atlas of Columbia County possible and ask those who refer to its pages to give preference to its patrons in their various lines of endeavor.

The majority of these firms own the Atlas for the convenience of their patrons.

**LODI GRAIN CO**  
INCORPORATED

**GRAIN FLOUR FEED  
SEEDS COAL WOOL ET**

WE ARE MEMBERS:  
The Illinois & Wisconsin Retail Coal Dealers' Association  
National Retail Coal Merchants' Association

W. T. HAHN, MGR. LODI, WI

**State Bank of Lodi**

CAPITAL \$25,000.00  
SURPLUS \$15,000.00

OFFICERS  
A. R. REYNOLDS, PRES. F. W. GROVES, VICE PRES.  
W. A. CALDOW, CASHIER  
JOB F. COLLIN, ASST. CASHIER

DIRECTORS  
A. R. REYNOLDS F. W. GROVES  
W. A. CALDOW DAISY D. MACMILLAN  
JOB F. COLLIN

Lodi, Wisconsin

**BERT H. SHEW**

**CONTRACTOR  
AND  
BUILDER**

ESTIMATES FURNISHED ON REQUEST

RIO, WISCONSIN

Baby Chicks Custom Hatchery

**Wisconsin Accredited Chicks.**

Hatched from

**State Inspected Flocks**

At Prices You Can Afford to Pay

**VORDENG'S HATCHERY**

DeForest, Wis.

**Hering & Gluth**

PROPRIETORS OF  
**CITY MEAT MARKET**

Choice Meats, Home-made Sausages, Groceries  
Fruits and Vegetables

**Our Motto: Quality and Service**

We Buy Poultry, Eggs, Hides and Wool Phone 83

**LODI, WIS.**

**HARRY R. SIMONS**

**FURNITURE  
UNDERTAKING**

Phone 14 LODI, WIS.

**WISCONSIN HATCHERY INC.**

W. G. CLACK, President and Manager

LARGEST CHICK HATCHERY IN THE STATE

**Custom Hatching - Feeds - Equipment**

All Chicks Accredited by State Department of Markets

1316-1318 WILLIAMSON ST. MADISON, WIS.

**WM. MICHEL**

**Plumbing and Heating**

PUMPS - WINDMILLS  
PIPE - HOSE - PACKING

Lodi, Wis.

**LODI CREAMERY COMPANY**

MANUFACTURERS OF

**American Beauty Butter**

IT MAKES YOU STRONGER

**O. F. HERREMAN  
MEAT MARKET**

"The Store of Quality and Service"

Fresh and Cured Meats  
Fish and Game in Season

Randolph -- Wis.

**State Bank of Merrimack**

Capital and Surplus \$15,000.00

MERRIMACK, WIS.

Geo. A. Gross, Pres. Wm. Dobratz, Vice Pres.  
W. J. Towers, Cashier

Go To  
**LODI HOME BAKERY**

FOR  
**QUALITY IN BAKED GOODS**

Bread is Your Best Food --- eat more of it.

You will never know how good ours is until  
you have tried it. Orders also  
taken for social affairs.

**Buy it When in Lodi**  
**JOHN WEBER, PROP.**

MUSICAL INSTRUMENTS CAMERAS

**COX JEWELRY STORE**

C. COX, PROP.

**JEWELER AND OPTOMETRIST**

128 S. MAIN ST. LODI, WIS.

On Highway 60 and 113  
Stop and Fill Up at

**EVERSON'S**

With

Skelly's Gas and Pennzoil Oils  
**Filling Station and Garage**  
Chrysler Sales and Service

QUALITY VITALITY

**WISCONSIN ACCREDITED  
BABY CHICKS**

HATCHERY NO. 95

EIGHT LEADING VARIETIES

ALSO BROODERS AND FEEDS  
CUSTOM HATCHING

**BEST EVER HATCHERY**  
BARABOO, WIS.

**General Produce Commission**

**E. BARKIN, Prop.**

Flour Feed Salt Sugar Fruits  
Poultry, Eggs  
Furs Wool Etc.

Give Me a Trial Lodi, Wis.

**HAMRE & SELJE**

AUTHORIZED

**Ford and Lincoln  
Dealers**

Lodi, Wisconsin

Radiator and Battery Repairing  
Filling Station

**Bethke's Radiator & Battery Station**

L. Bethke, Prop.  
212 THIRD AVENUE

**Milwaukee and Harrison Radiator Service Station**

**VESTA BATTERIES**

Telephones - Station 727, Residence 404-M

BARABOO, WIS.

Western Union Telegraph Local and Long Distance Phone 85

**BARABOO RUG CO.**

Established 1884

**MANUFACTURERS**

OF  
**FINE RUGS**

BARABOO, WIS.

We manufacture beautiful rugs from old ingrain  
and Brussels rugs and carpet rags. All old material  
is thoroughly cleaned and renovated. Baraboo rugs  
are made by skilled weavers on modern looms and  
will last a lifetime.

C. E. SMITH I. H. BAILLIES

**SMITH & BAILLIES  
HARDWARE**

**GENERAL HARDWARE**  
FURNACES, PAINT, OIL, GLASS, ETC.  
TIN WORK A SPECIALTY

**LODI, WIS.**



# COLUMBUS

Township 10 North Range 12 East

Rural Mail Routes shown thus  
Columbus No. 1 (C1) →  
Fall River No. 2 (F2) →

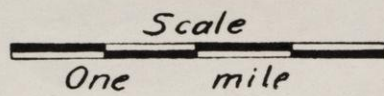

U.S. Highways shown thus (US) →  
State Trunk Highways shown thus (ST) →  
County Trunk Highways shown thus (CT) →









# LEEDS

Township 10 North Range 10 East

Rural Mail Routes shown thus

- Poynette No. 2 = (Po. 2) →
- Arlington No. 1 = (A. 1) →
- Morrisonville No. 1 = (Mo. 1) →
- Rio No. 1 = (R. 1) →

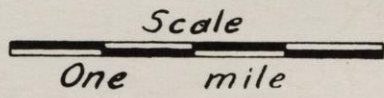

U.S. Highways shown thus (U.S. 51) →

State Trunk Highways shown thus (10) →

County Trunk Highways shown thus (6) →

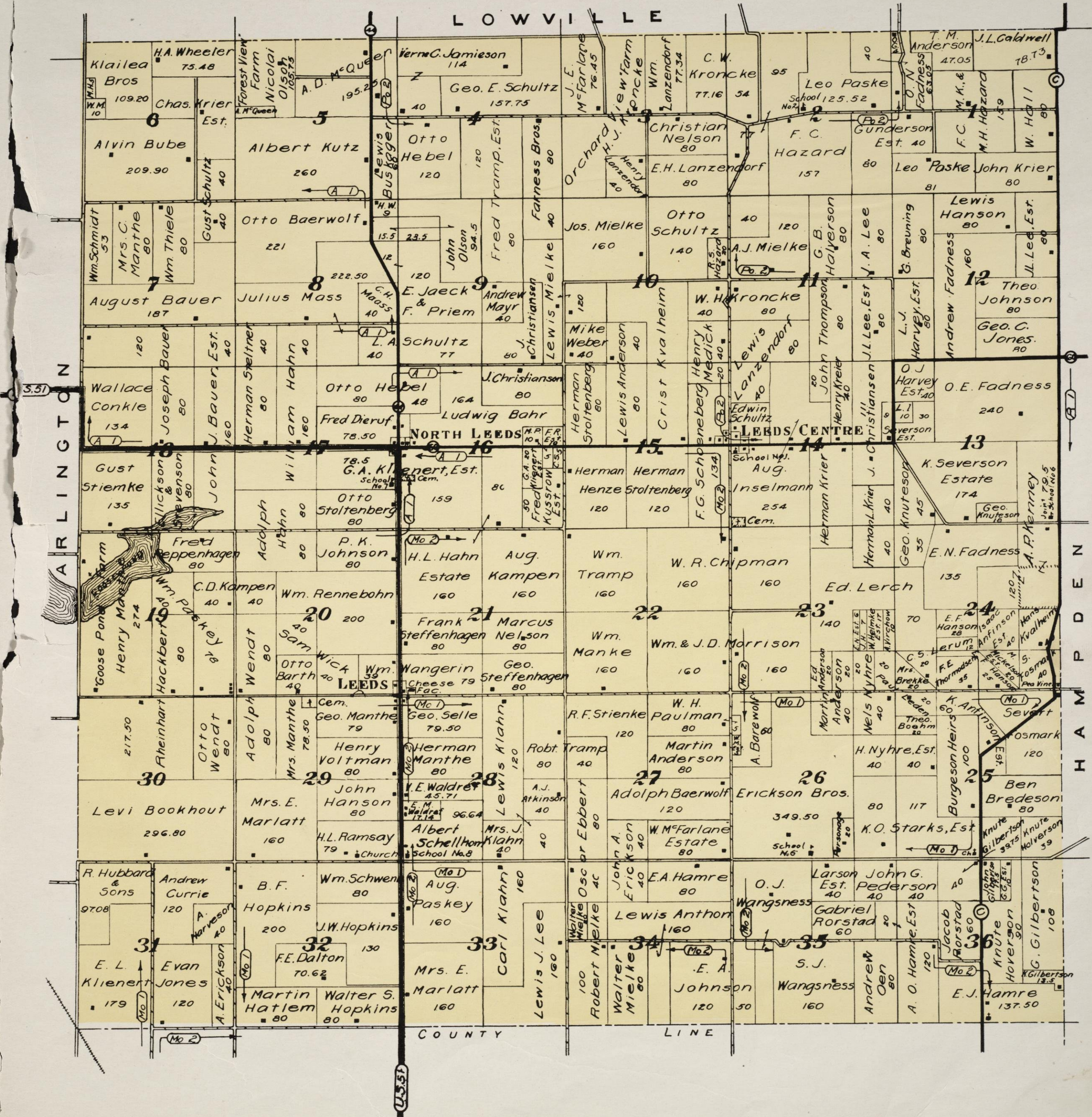







# WEST POINT

Township 10 North Ranges 7 & 8 East

Scale 2 Inches to the Mile

Rural Mail Routes shown thus  
Lodi No. 1 (L1) →  
Prairie Du Sac No. 4 (PDS4) →

State Trunk Highways shown thus (60) →  
County Trunk Highways shown thus (J) →



211

PRAIRIE DU SAC

COUNTY

PDS4

LINE



THE CITY OF  
**PORTAGE**  
COLUMBIA COUNTY  
WISCONSIN  
SCALE 1 INCH = 600 FEET.  
1925

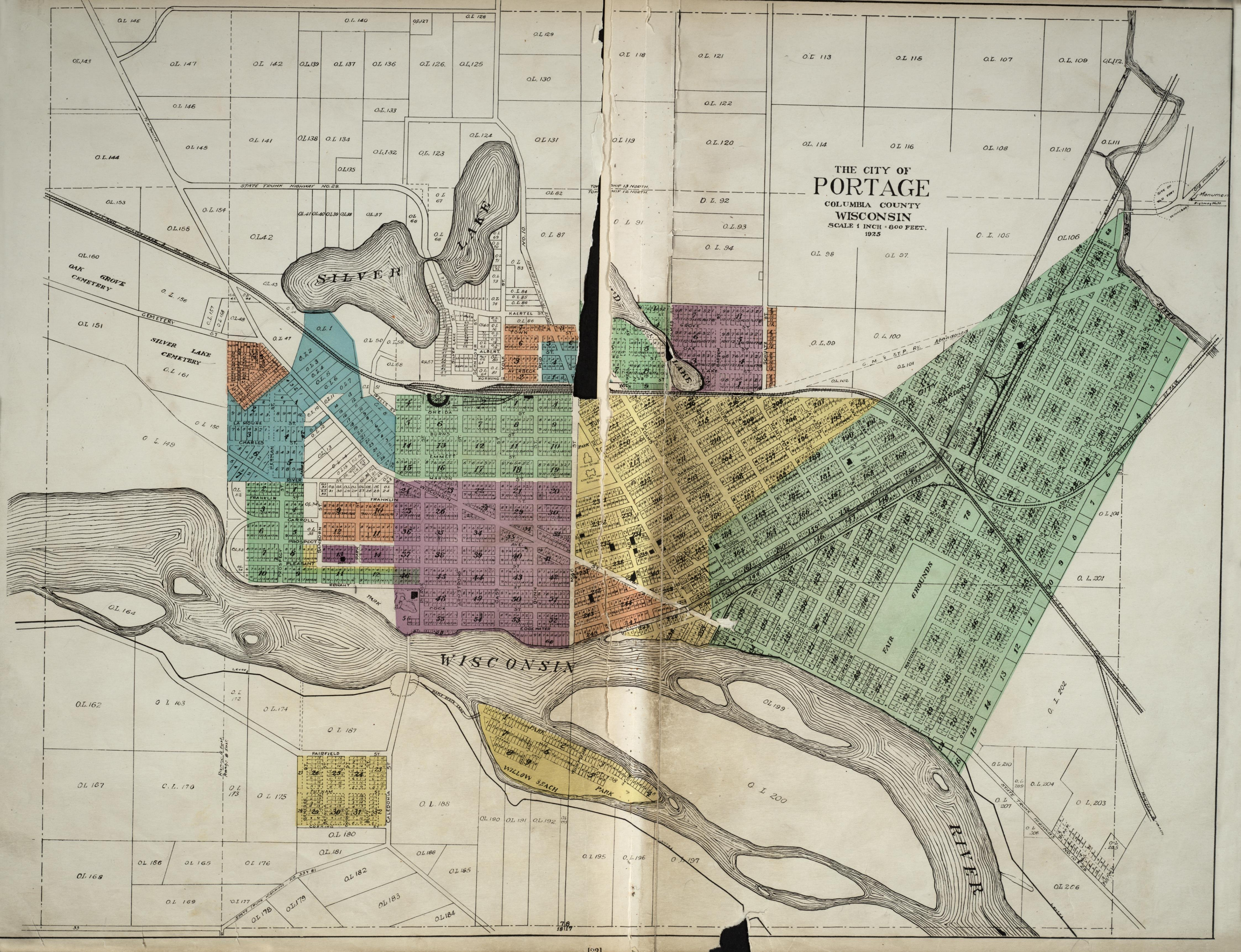



DRS. SARGENT & FIELD

**DENTISTS**

*Oral Surgery and Orthodontia Specialists*

PHONE 224 KILBOURN, WIS.

**IN APPRECIATION**

The Publishers gratefully acknowledge the fine co-operation of the advertisers in making the publication of this Atlas of Columbia County possible and ask those who refer to its pages to give preference to its patrons in their various lines of endeavor.

The majority of these firms own the Atlas for the convenience of their patrons.

**THE FAMILY SHOE STORE**  
KILBOURN, WIS.

KLEIMENHAGAN  
&  
MAGOON

MILDRED S. STOWELL

**Ladies' Ready-to-Wear  
Apparel  
and  
Millinery Shop**

COMFY MARCEL SHOPPE

310 Broadway KILBOURN, WIS. Phone 281-W

*Exide Batteries*                      *Goodyear Tires*  
*Stewart Warner Radios*

**CONNERS BATTERY & ELECTRIC CO.**

Phone 40

BARABOO, WIS.

**H. J. LANDRY**

**Furniture  
and  
Undertaking**

Kilbourn - Wis.

**F.A. FIELD & SON**

Kilbourn, Wis.

Everything  
in  
Building Material

**ROSMAIRE KENNELS**

German Shepherds  
(Police)  
Springer Spaniels  
Chesapeake  
Pointers  
Setters  
Beagles  
French Bulls



Quality Puppies  
and  
Grown Dogs  
For Sale  
at  
All Times  
  
*Reasonable Prices*

Max von Rosmaire Stud Fee \$20.00 - A. K. C. No. 514063

R. C. MAIR : : MORRISONVILLE, WIS.

KILBOURN  
**MACHINE REPAIR  
COMPANY**

Operated by  
C. CLUSSMAN  
M. ANDERSON  
G. E. WHITE

Welding and Construction Work  
Job Work and Engine Repairing

All Work Guaranteed

Kilbourn - Wis.

STOP AT  
*Emil Wangsness Garage*

Expert Workmanship  
on All Makes of Cars

*Acetylene Welding Batteries Recharged  
Auto Accessories*

Chevrolet Agency

Try Our Tow Service POYNETTE, WIS.

**GRAY'S  
SANITARY GROCERY & MEAT MARKET**

HEADQUARTERS FOR HOMEMADE SAUSAGES

YOUR TRADE IS SOLICITED AND WILL BE APPRECIATED

KILBOURN, WIS.

ONE BRAND      ONE KIND

**EFFINGER'S  
ICE CREAM**

EFFINGER'S ICE CREAM COMPANY

BARABOO, - WIS.

ONE GRADE      ONE QUALITY

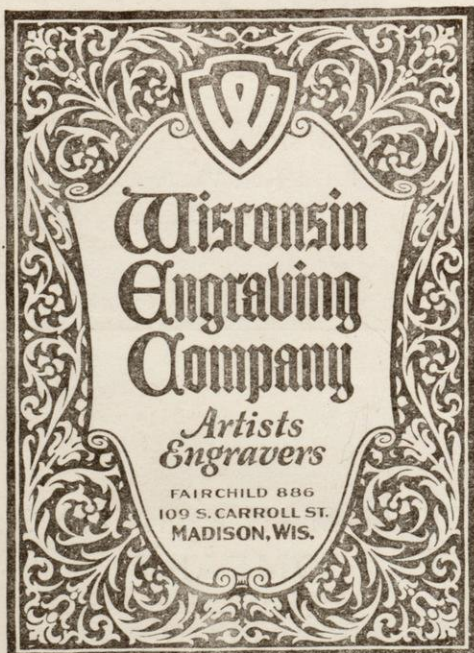

PHONE 6  
**BARABOO WHOLESALE COMPANY**  
WHOLESALE GROCERS

Specializing in  
Gernold Brand Coffee, Tea, Corn, Peas  
Spices and Extracts

**J. C. Fitzgerald Mfg. Co.**  
Manufacturers of  
*Barn Equipment, Steel Fence Posts  
Cow Pokes and  
Hardware Specialties*

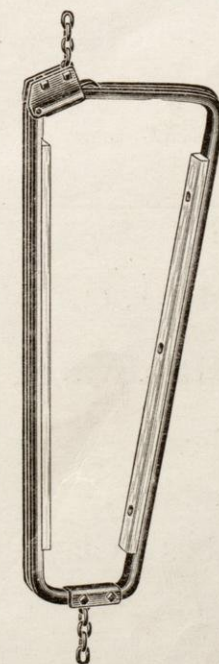

This is That  
All Steel  
Stanchion  
as  
Advertised

KILBOURN,  
WIS.

Repairing Oil and Gas Phone 379-W

**BARABOO  
AUTO WRECKING CO.**

Used Cars and Parts

Iron, Metal, Rags and Paper.

R. A. KEYLOCK BARABOO, WIS.

Coffee Cake Doughnuts  
Cakes Pies Etc.

**Rio Home Bakery**

Guy O. Call, Prop.

*Specializing in baked goods "Just Like  
Mother Used to Make"*

RIO, WIS.



# FARMERS & MERCHANTS STATE BANK

COLUMBUS, WISCONSIN

## *SAFETY and SERVICE*

The two strong pillars on which we are building our business.

## *THE BANK of PERSONAL SERVICE*

We solicit your business. Your account invited, protected and appreciated.

MAKE THIS BANK YOUR BUSINESS HOME

**MILLER & WINKLER**  
PORTAGE COLUMBUS  
PHONE 99 PHONE 275-J

TIRE, BATTERY  
AND  
ELECTRIC SERVICE  
VULCANIZING GENERATOR SERVICE

### FARMERS AND MERCHANTS STATE BANK

OFFICERS AND DIRECTORS  
W. P. MULLIGAN, President  
J. F. DOUGHERTY, Vice-Pres.  
H. M. TOFSON, Cashier  
JOHN J. KELLY, Asst. Cashier  
A. C. STOWERS  
J. S. MURPHY

*THE BANK OF PERSONAL SERVICE*  
KILBOURN, WISCONSIN

### Wood's Auto Service

E. L. WOOD

#### Washing and Storage

Alemite and Crank Case Service

Our Oil, Grease and Service is Guaranteed  
Washing, Greasing and Motor Cleaning Done by Air Pressure

Phone 203  
PORTAGE, WIS.

SPECIAL WEEKLY AND MONTHLY RATES

### WISCONSIN BEACH GARDENS RESORT

ON LAKE WISCONSIN

MODERNLY EQUIPPED HOTEL

Dancing, Boating, Fishing, Saddle Horses, Tennis  
Bathing Beach, Grocery Store on Grounds

### STROUD & STROUD

LAWYERS

W. S. STROUD P. C. STROUD

Portage, Wis.

### COMB AND EXTRACTED CHOICE HONEY

Best of Flavoring Extracts

Also Breeder of Milch Goats and  
Queen Bees

Phone and Mail Orders Given Prompt Attention

**A. C. ALLEN**

Phone 3683 Portage, Wis.

### Kilbourn State Bank

Kilbourn -- Wisconsin

W. S. Stroud, Pres.  
P. C. Stroud, Vice Pres.  
A. Luettgrodt, Cashier

### Rio Hardware Co.

Shelf and Heavy Hardware

Auto Supplies

Pumps Windmills

Paints Oils Brushes Glass

RIO, WISCONSIN

PHONE 4121 226 W. COOK ST.

### SERVICE PRINT SHOP

C. R. SELBACH, PROP. PORTAGE, WIS.

BUSINESS STATIONERY  
WEDDING INVITATIONS  
ANNOUNCEMENT CARDS  
AUCTION BILLS, ETC.

OPPOSITE NEW HOTEL BUILDING

### ROY J. BLYSTONE

DISTRIBUTOR FOR

John Deere Farm Machinery, Tractors, etc; Papec  
Silo Fillers, Letz Feed Mills, Cream Separators,  
New Idea Corn Huskers and Shredders and the  
famous Sugar Jack Tubes.

*Repair work a specialty — We fix 'um.*

Telephone 17R6 or call at my place on highway 33

PORTAGE, WISCONSIN

### GOODMAN PRINTING COMPANY

PORTAGE, WIS.







THE DELLS

WISCONSIN

RIAR

Pleasant St.	10 9 8 7 6 5 4 3 2 1	Portland Ave.
	10 9 8 7 6 5 4 3 2 1	Garden Ave.
	10 9 8 7 6 5 4 3 2 1	Water Ave.

# KILBOURN

Scale 1 inch = 500 feet.

CEMETERY

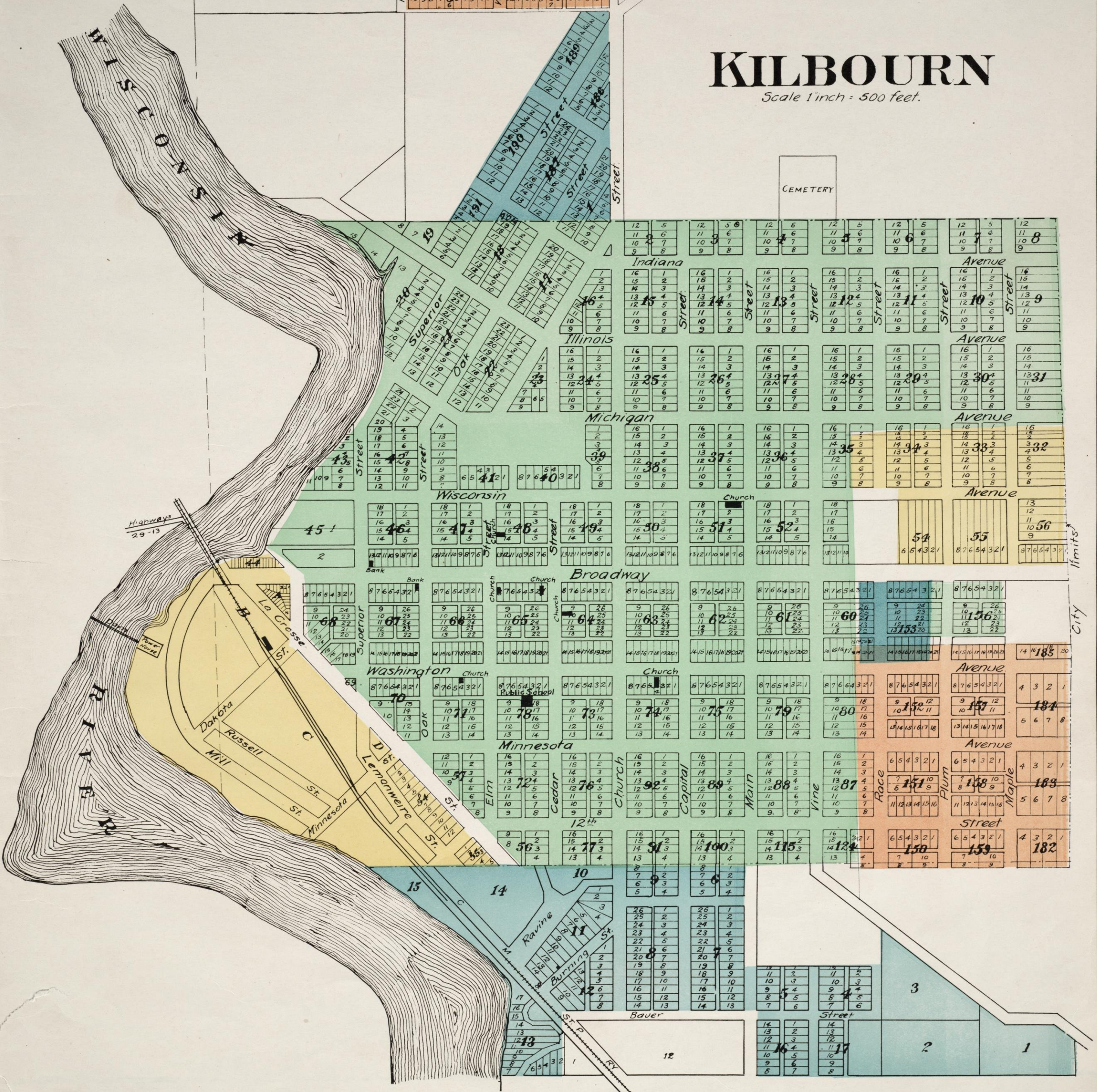

City limits



# RIO

Scale 1" = 400'

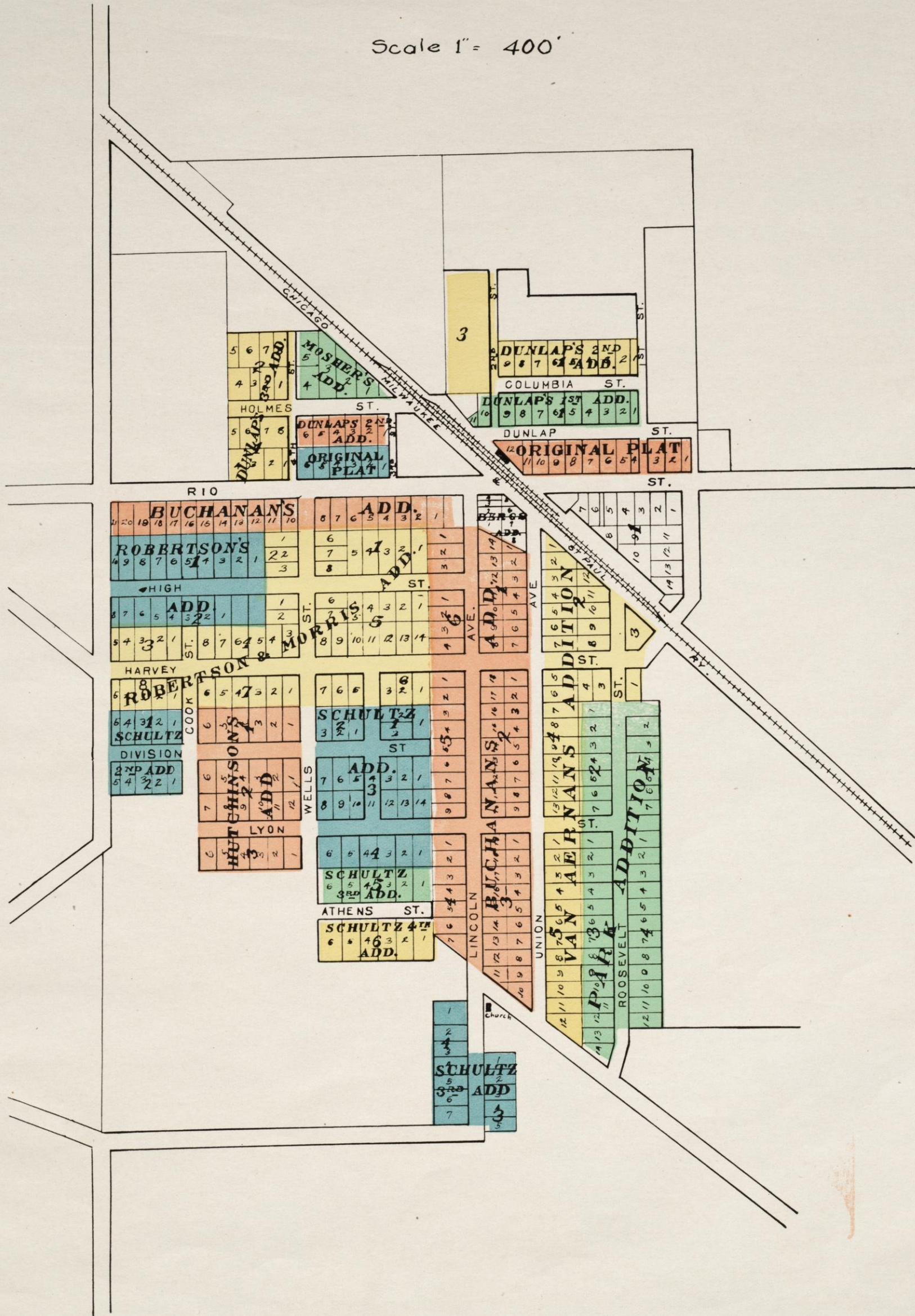







# PARDEEVILLE

Scale: 1" = 400'





H. P. Jamieson A. J. Jamieson J. C. Jamieson

### BANK OF POYNETTE

First bank in the State of Wisconsin to guarantee its deposits, having filed a Declaration of Unlimited Individual Responsibility on Aug. 26, 1903, under Sec. 46, Chap. 2, of Banking Laws.

**This Bank Pays 4 Per Cent. on Deposits Left for One Year**

### IN APPRECIATION

The Publishers gratefully acknowledge the fine co-operation of the advertisers in making the publication of this Atlas of Columbia County possible and ask those who refer to its pages to give preference to its patrons in their various lines of endeavor.

The majority of these firms own the Atlas for the convenience of their patrons.

2,000,000 Trees, Plants and Shrubs in Cultivation

We Sell the Kind We Grow

### THE NORTH STAR NURSERY CO.

[Incorporated]

Fruit, Ornamental and Shade Trees

Roses and Flowering Plants Ornamental Shrubs  
Grapes, Currants, Gooseberries, Blackberries  
Raspberries, Strawberries

Large Orchards and Parks  
a Specialty

PARDEEVILLE, WIS.

### W. H. PIETZNER & SON COLUMBUS, WIS.

We Write Insurance of All Kinds

We also write Straus Bros. Co. First Mortgage Real Estate Bonds bearing 6½% interest.

NOT A CENT LOST TO INVESTORS IN 66 YEARS

### FRANK B. MOSS

Attorney at Law

BARABOO, WIS.

[ AT LODI EVERY SATURDAY AFTERNOON OVER STATE BANK ]

### JOE FREE

Dealer in

Flour Feed Salt Hides Fur

Wool Seeds Cream

Eggs Poultry

Telephone 329

COLUMBUS - WIS.

### THE "BETTER PRODUCTS" HATCHERY

COLUMBUS, - WIS.

### Frank Schmied

Authorized BUICK SERVICE

Garage and Machine Shop

Telephone 43

COLUMBUS, WIS.

### JOSEPH B. BERTRAND

WHOLESALE CANDIES

PORTAGE, WIS.

Our Motto: "Service and Quality"

### G. C. MILLER

Photographic Studio

Columbus, Wis.

### BROSSARD & ZEIDLER

### LAWYERS

COLUMBUS, WIS.

### Columbus Motor Car Company

Columbus - Wis.

DODGE BROTHERS MOTOR VEHICLES

GRAHAM BROTHERS TRUCKS

Sales

Service

### GUY V. DERING

Dealer in

Grain, Flour, Feed, Seeds  
Potatoes, Coal, Lime  
Brick, Sewer Pipe  
Etc.

COLUMBUS - WIS.

### KLATT & REMUS

Phone 245

COLUMBUS, WIS.

McCormick and Deering Tractors and Farm Machinery

Repair Parts and Tractor Service

### John Top & Bro. Company

Columbus, Wis.

LADIES' READY-TO-WEAR  
DRY GOODS  
GROCERIES

A SQUARE DEAL FOR A ROUND DOLLAR

### J. C. JAMIESON & SON

Lumber, Building Material, Coal, Cement

Wire Fencing, Etc.

Pardeeville, Wis.

Wyocena, Wis.

### HERMAN BRILL

ATTORNEY AT LAW

PHONE 132

COLUMBUS, WIS.

### POYNETTE—

The best town of its size in the state by a dam site.

### DODGE'S—

The best place in town to buy Shoes, Dry Goods, Groceries—right.

Established 1913

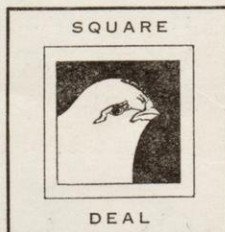

A Square Deal Guaranteed

### Square Deal Poultry Farm

Otto Fritz, Prop.

Wisconsin Accredited Chicks  
Nine Popular Varieties

Phone 843-F-2

Columbus, Wis.

### WRIGHT'S VETERINARY HOSPITAL

DR. L. A. WRIGHT DR. C. F. HANNEMAN  
DR. J. J. ROBERTS

PHONES:  
COLUMBUS, 179-2 LOWELL 7-L-2

COLUMBUS, WIS.

### A. H. HEIDMAN

Barber Shop & Pool Hall

Cigars and Tobacco

Arlington, Wis.



# John J. Welsh Insurance Agency

132 EAST COOK STREET

**Insurance of Every Form—First Mortgage Real Estate Bonds**

*"Insurance With a Personal Service"*  
*"Bonds That Never Lost a Dollar"*

PHONES: Office, 46; Residence, 5201

**PORTAGE, - - - WISCONSIN**



RESOURCES OVER - - \$1,750,000.00

### *Confidence, Security and Friendliness*

Have helped us to gain this outstanding position, and to show a gain in deposits during the past five years of more than \$800,000.

*Are You Numbered Among the Many Customers of This Strong Bank?*

WE WELCOME YOUR ACCOUNT

## **The First National Bank**

COLUMBUS, WISCONSIN

### HAVE YOU EVER

Had the opportunity to go through a modern, up-to-the-minute dairy plant and see the way dairy products are handled? If you never have, we'd like to show you through our plant.

We'd like especially well to show you the pasteurizing apparatus and explain to you all about pasteurized milk. You'll know then why it is so essential to use the pasteurized product.



### **Portage Co-Op Creamery Association**

*"The Milk with the Flavor"*

Phone 157  
PORTAGE, WIS.



ROBERT C. MacCULLOCH

M. K. MacCULLOCH

*"SERVICE IN SORROW"*

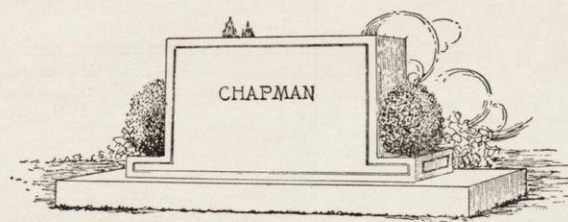

# MONUMENTS

GRANITE—MARBLE—BRONZE  
INSCRIPTIONS—STATUARY—VASES

**ALL WORK GUARANTEED**

No contracts to sign. No salesmen to pay. No middlemen's profits. All granite bought in winter direct from quarries. Small overhead expenses. Lowest prices in the state. Large display to select from.

## **MacCULLOCH & MacCULLOCH**

PORTAGE, WISCONSIN

Office, 205 Adams Street

Display Room, Adams at Canal



# RANDOLPH

Scale 1" = 400.

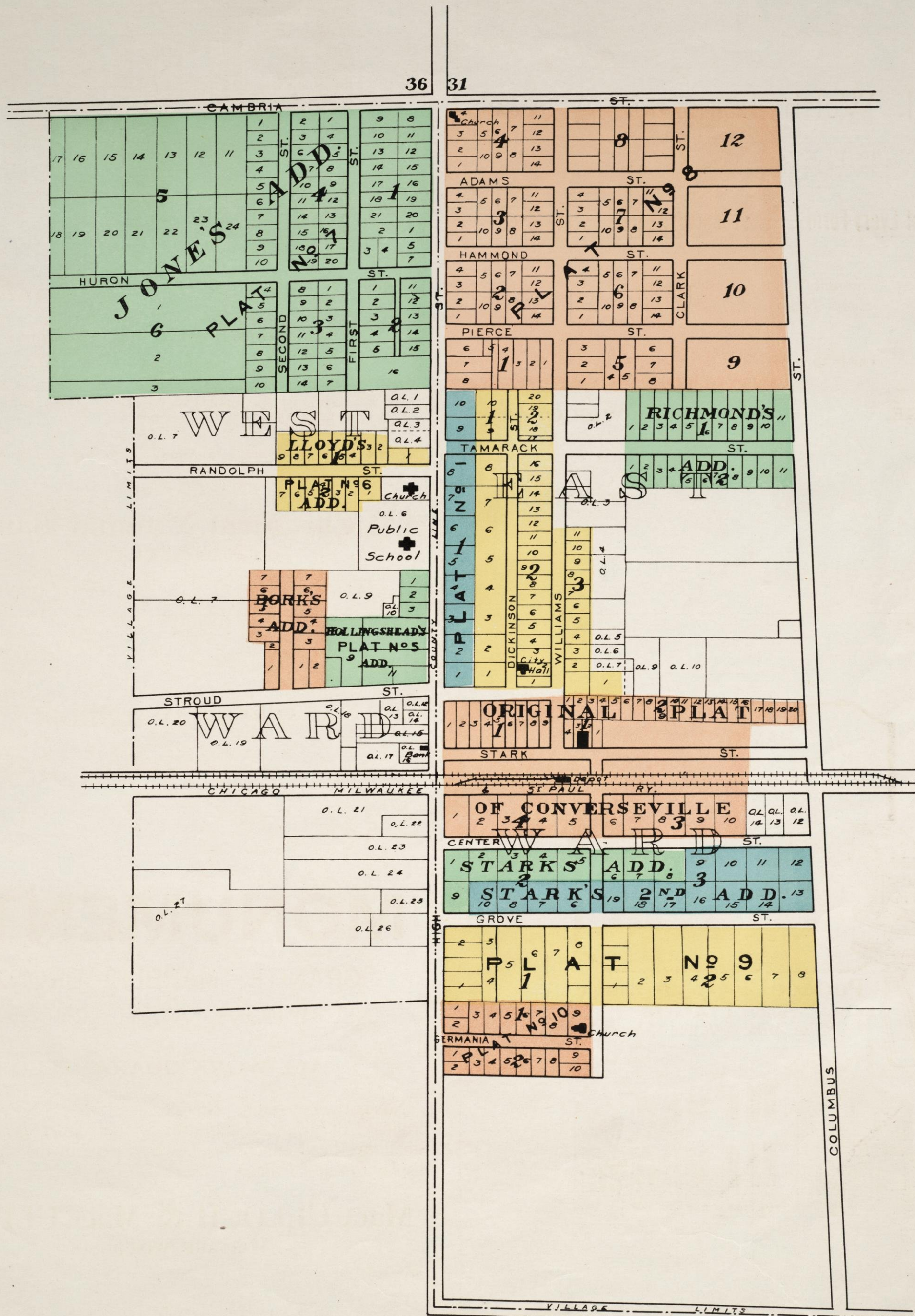



# CAMBRIA

Scale 1" = 400'

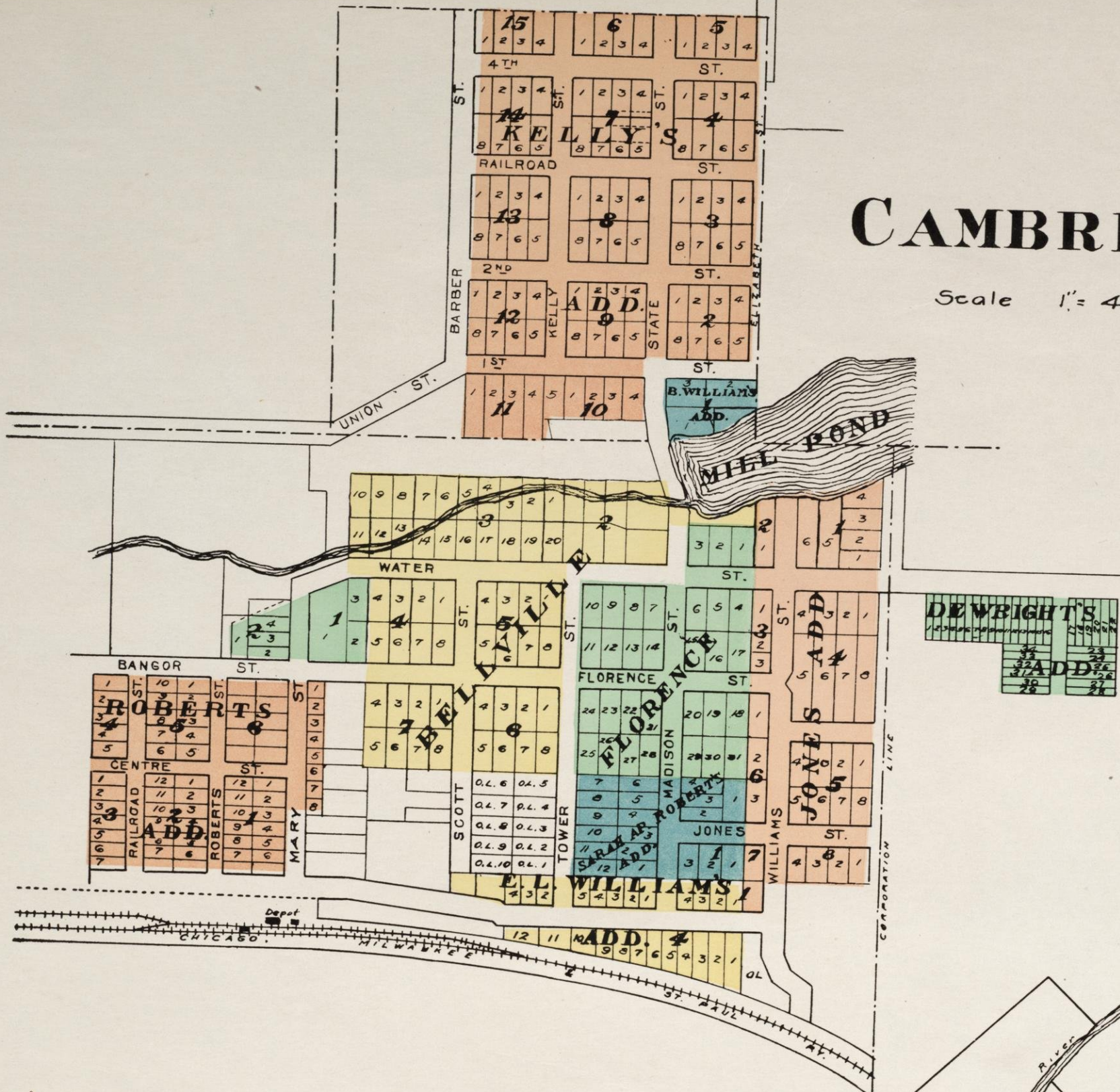

# FALL RIVER

Scale 1" = 400'





# WYOCENA

1"=400'

# POYNETTE

Scale 1"=400'

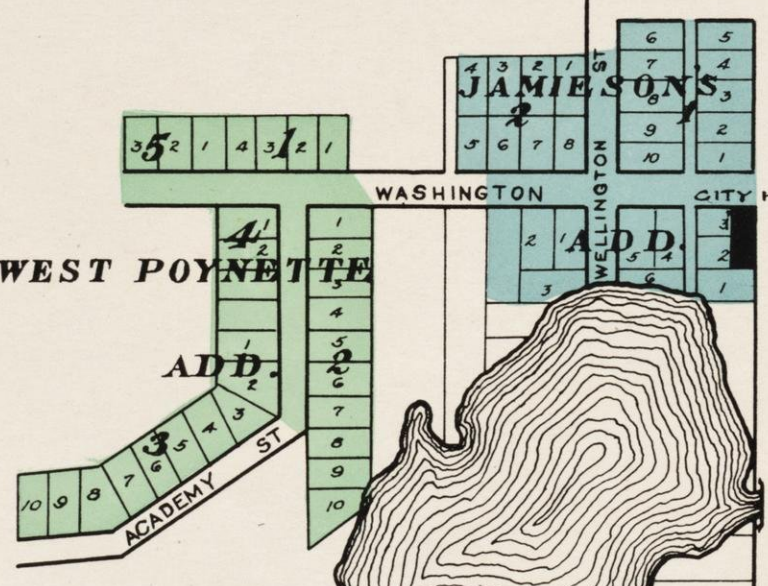
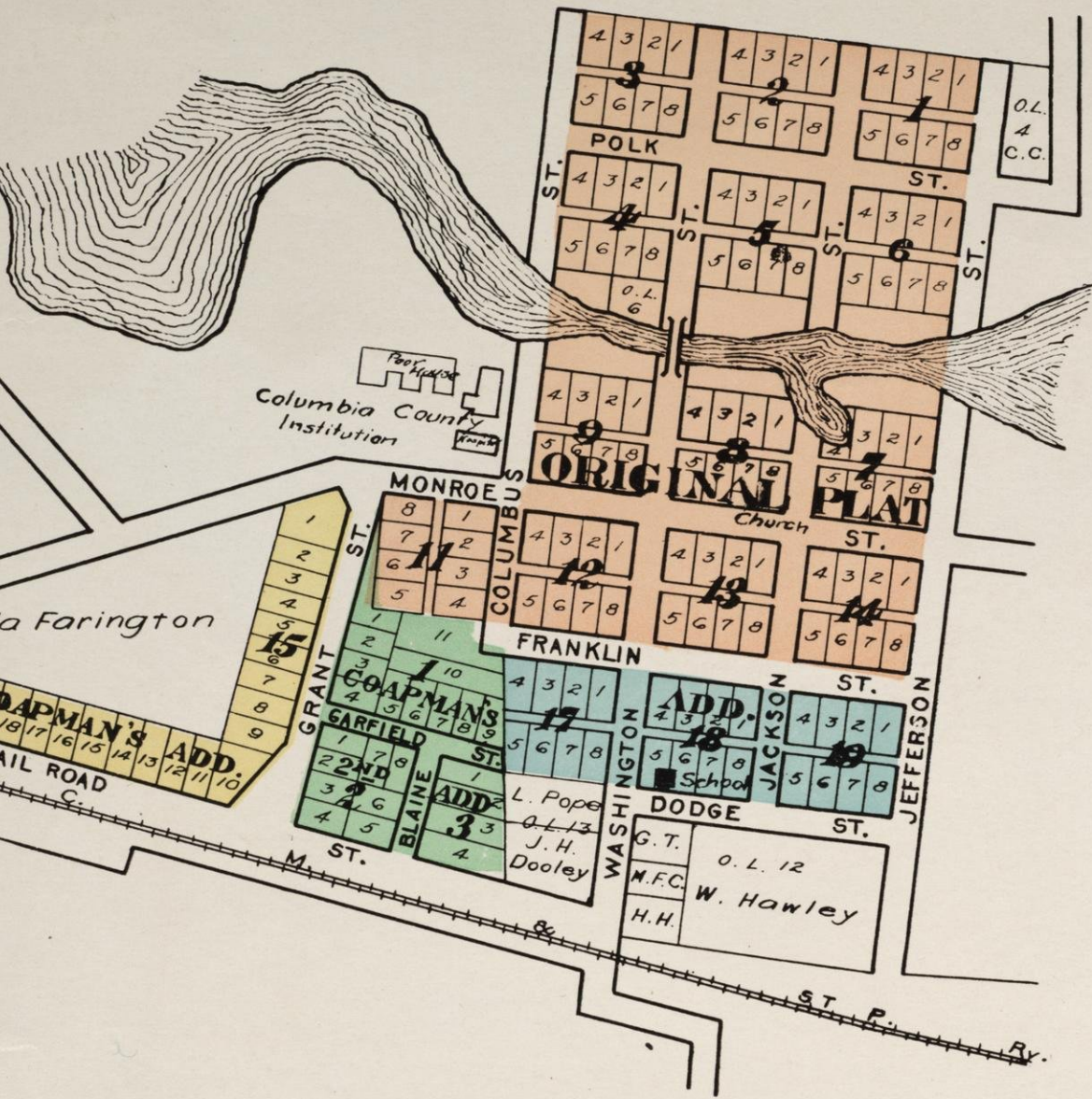

# DE KORRA

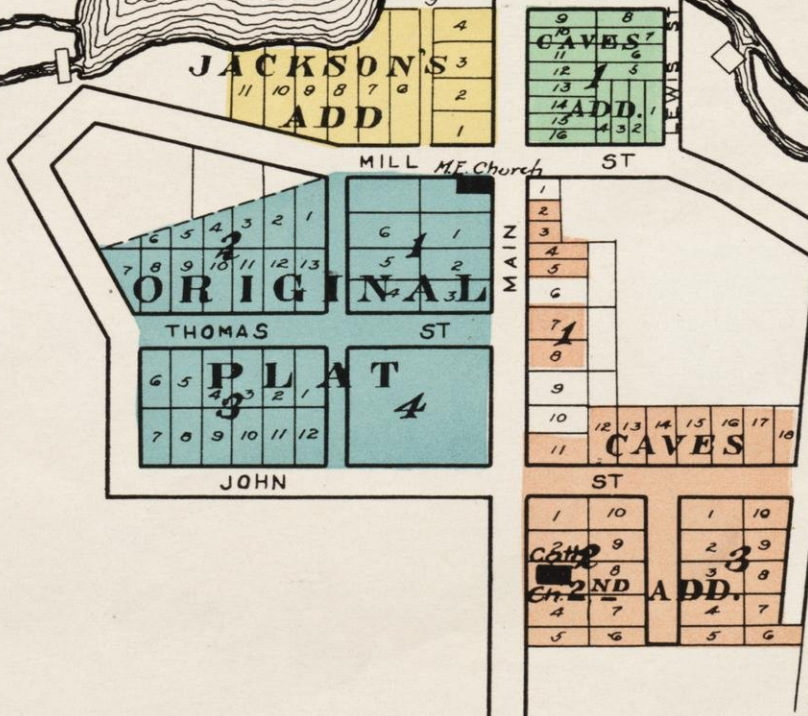
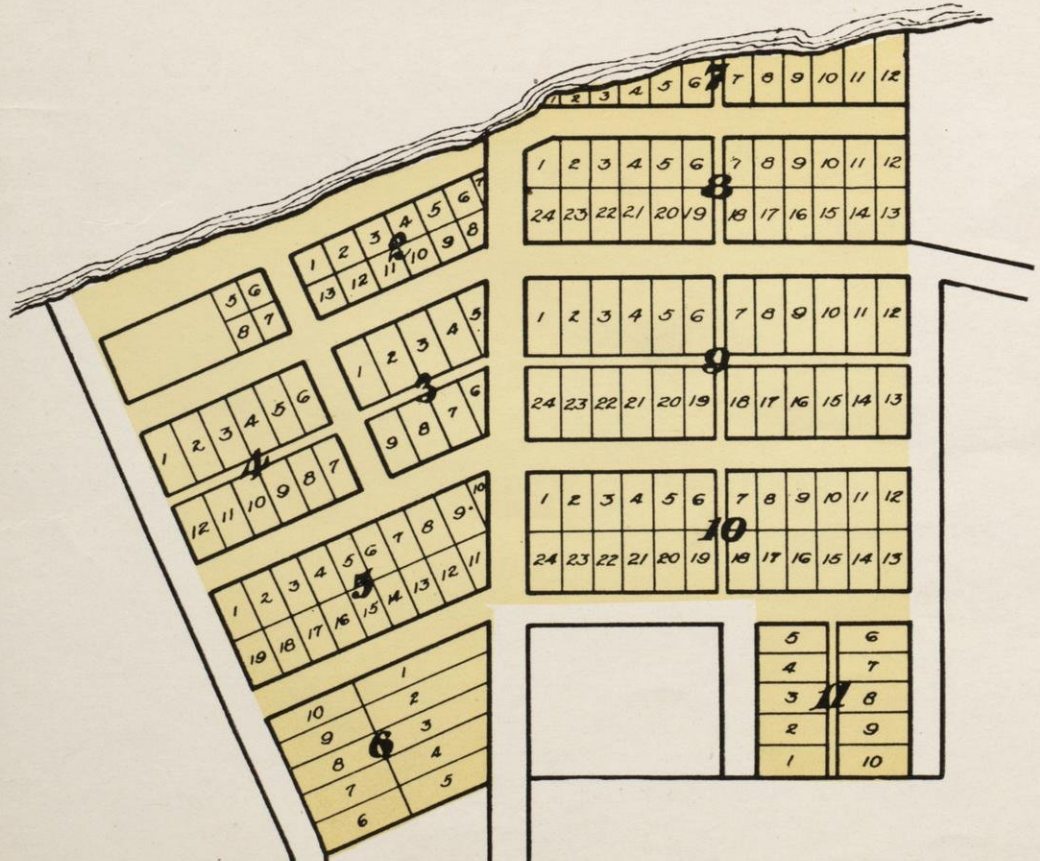



# OTSEGO

Scale 1"=400'

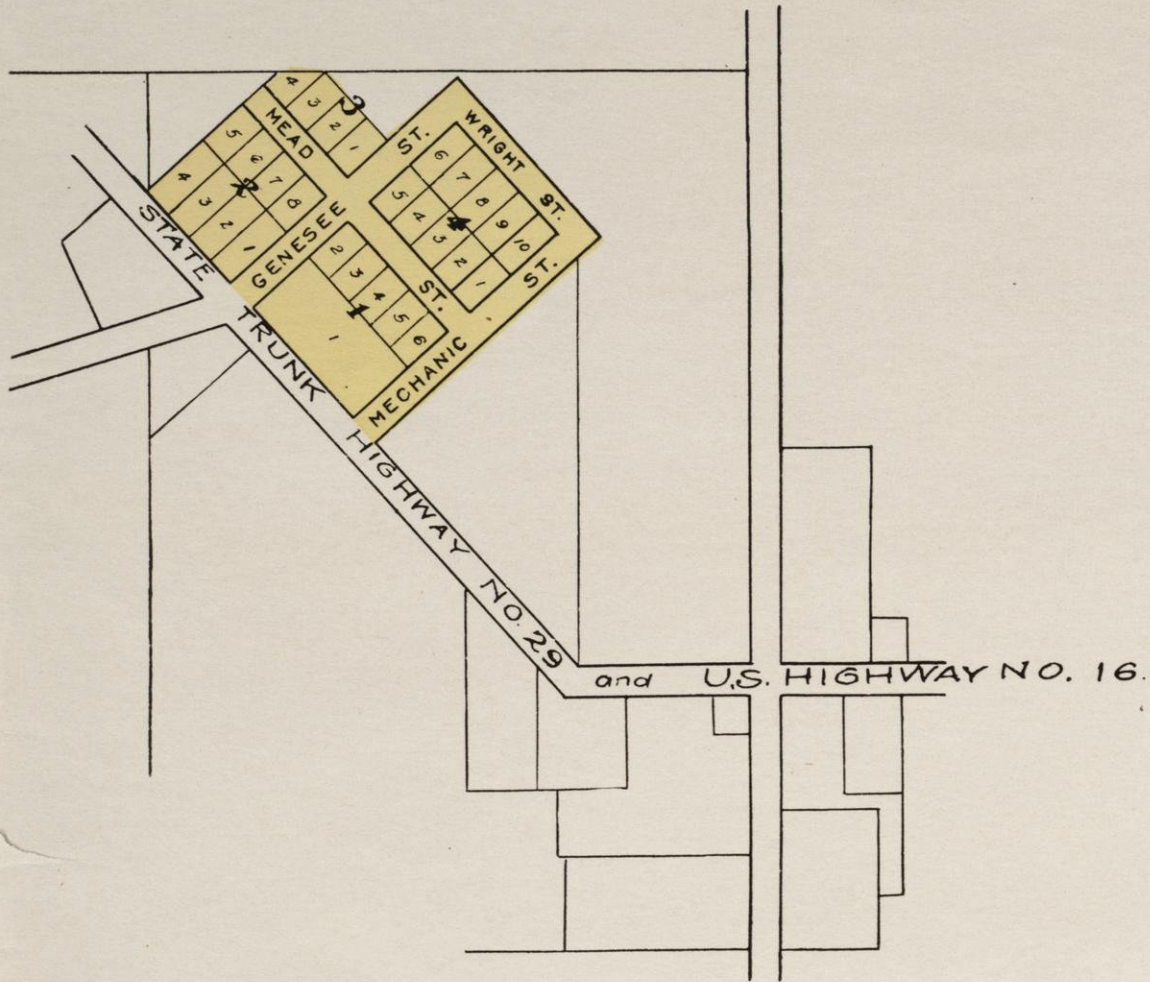

# DOYLESTOWN

Scale 1"=400'

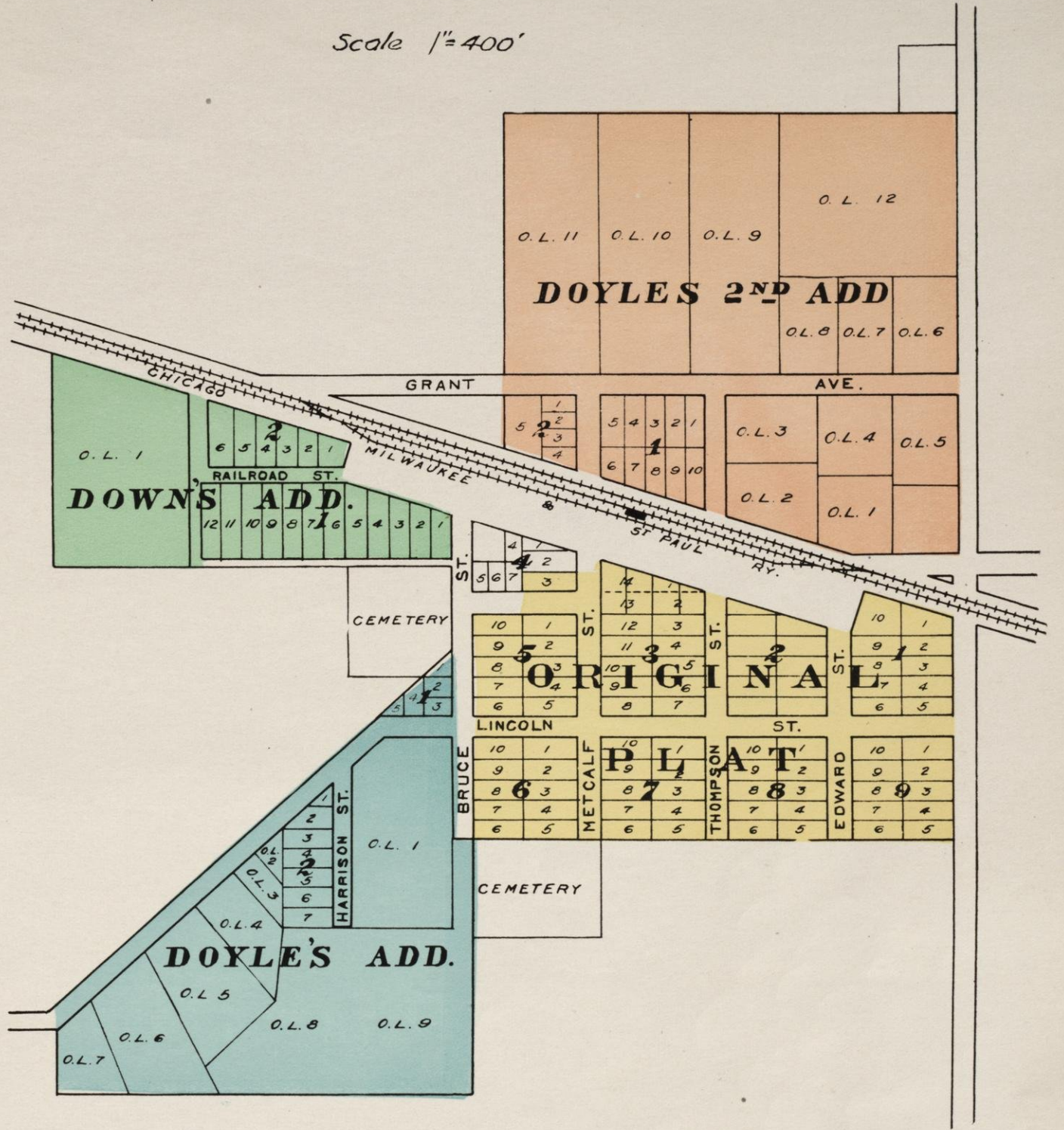

# FRIESLAND

Scale 1"=400'

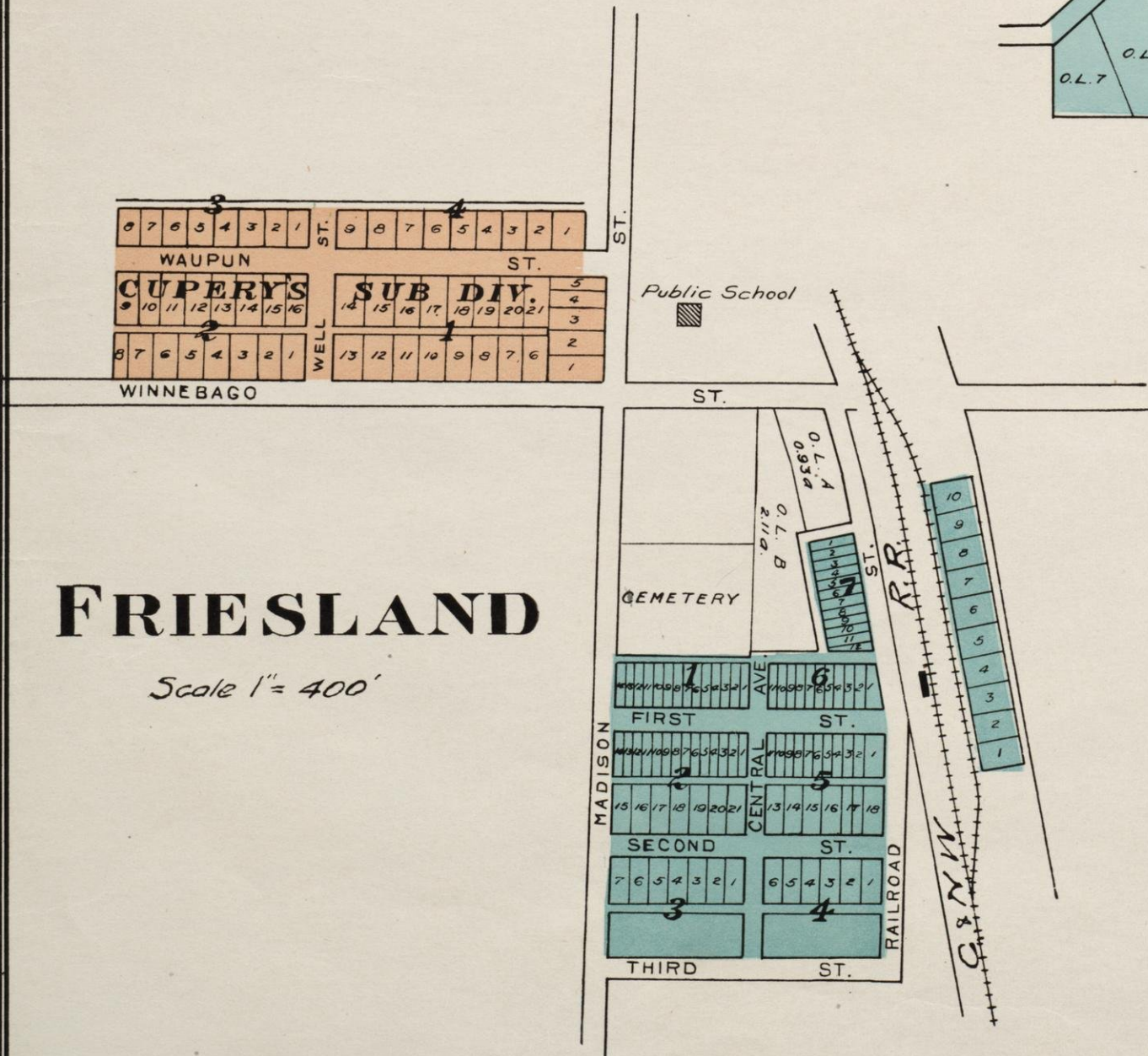

# ARLINGTON

Scale 1"=400'

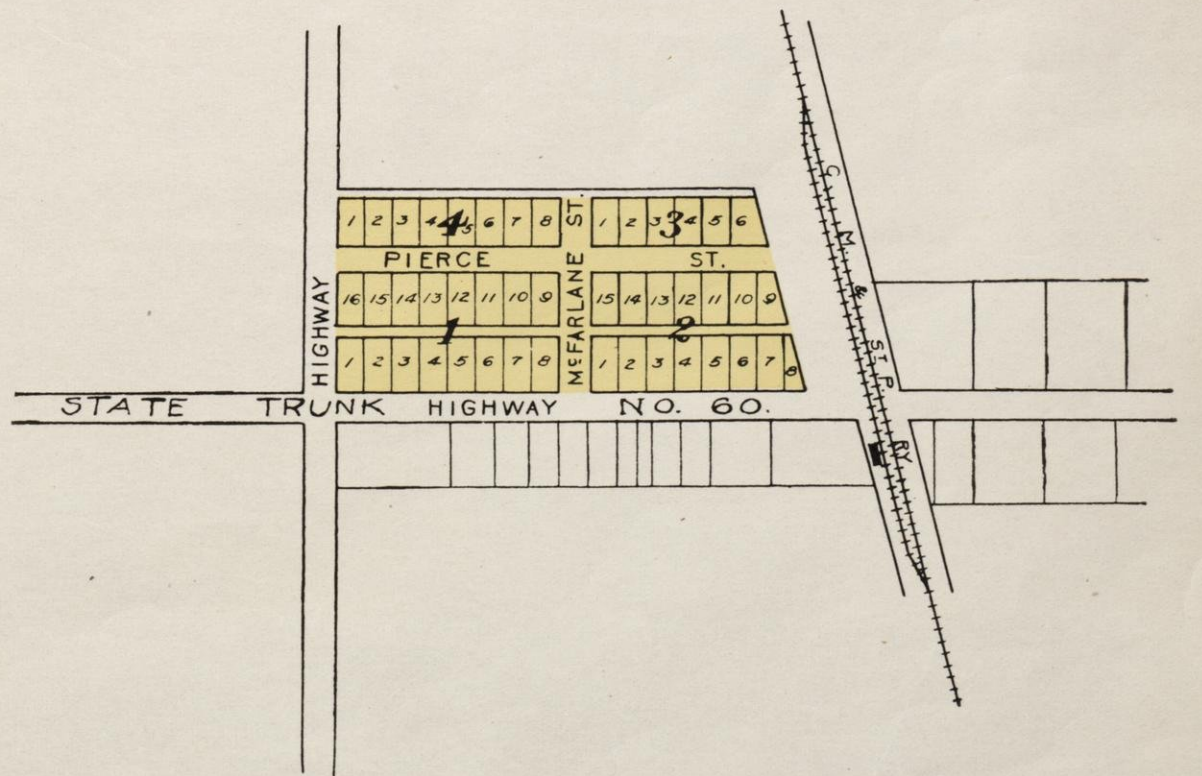



ELTON J. MORRISON

ATTORNEY AT LAW

COLUMBUS, WIS.

### IN APPRECIATION

The Publishers gratefully acknowledge the fine co-operation of the advertisers in making the publication of this Atlas of Columbia County possible and ask those who refer to its pages to give preference to its patrons in their various lines of endeavor.

The majority of these firms own the Atlas for the convenience of their patrons.

H. A. Cuff & Sons

Dealer in

GRAIN FLOUR FEED

Feed Grinding a Specialty

Telephone 7471

PORTAGE, WIS.

Save One-Third

By Having

CHRIS EHR

Figure on Your Plumbing, Drain Laying and Water Piping

109 W. Howard St. Phone 4001

PORTAGE, WIS.

INSURANCE OF ALL KINDS

CITY AND FARM HOMES

R. A. BEICHL & SON  
REALTORS

127½ FRONT ST.

BEAVER DAM, WIS.

A. P. CHRISTENSON

Grain, Potatoes, Berry Plants, Etc.

Hard and Soft Lumber  
Sawed at Mill

All Shipments Promptly Attended To

Estimates Given on All Building Lumber

Anacker Station

P. O. Address: R. F. D. No. 6, Portage, Wis.

GO TO  
**The Downie Art Studio**  
FOR PICTURES  
THAT PLEASE

Located over Knippel's  
Jewelry Store  
Formerly Kleist's Studio

POYNETTE CREAMERY  
COMPANY

Manufacturers of Fancy  
Creamery Butter

P. W. HALES, MANAGER

POYNETTE - - WIS.

DAN R.  
BLACK SMITH

POYNETTE, WIS.

Repair Work of All Kinds  
Neatly Done

C. J. JENKINS  
SHEET METAL WORK  
AND  
AUTHORIZED DEALER  
FOR

**ROUND OAK**  
MOISTAIR HEATING SYSTEM  
RELIABLE FURNACES  
RANDOLPH - - - WIS.

We Make Our Own  
Deliveries

Farm on  
Highway 33

Hugh T. Williams

Specializing in

Apples and Honey

Sweet Cider

Tampeco Gas and Oil

Portage, Wis., R.F.D. 7 Baraboo Phone 1648 F 31

GEORGE REYNOLDS  
DRILLER of FARM and CITY WELLS

Estimates Given on Application

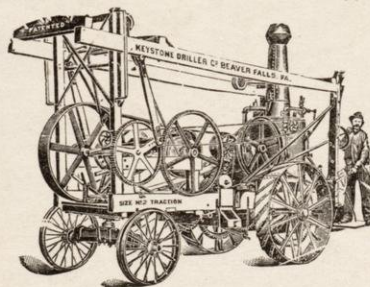

Pump  
Repairing

Pumps  
Pipes  
Wind Mills  
Etc.

Telephone 8224

Portage, Wis.

For Quick Service and  
Plenty to Eat —

Stamison's Cafe  
The City's Leading Eating Place

This Cafe is Greatly Appreciated  
by  
Tourists and Local People

Phone 6681

PORTAGE, WIS.

J. F. BOHLING COMPANY

Ladies' Ready-to-Wear  
Dress Goods and Silks  
Rugs and Linoleums  
Groceries, Fruit  
Crockery

Shoes, Oxfords and Hosiery  
Henderson and Gossard Corsets

Randolph, Wis.

W. H. GRAY  
Contractor

CARPENTER WORK AND HOUSE MOVING

Our Specialty

Estimates Given on All Kinds of Wrecking Work

306 E. Franklin St.

Phone 1431

Portage, Wis.

DEMAND  
DAINTY LUNCHEON  
BREAD

Stays Fresh Longer

GLOBE BAKING CO.  
MADISON, WIS.

"Always on the Job"  
F. W. WOOLSTONE & SONS  
Proprietors of  
Garage and Machine Shop  
Poynette, Wis.

Auto Repairing, Accessories, Battery  
Repairing, Charging and Storage

Oxy-Acetylene Welding and Cutting

Open Day and Night Charges Reasonable

PEP'S HOTEL

Wm. U. Peppers, Prop.

Phone 47

Our Motto:

"We Try to Please Our Guests"

Near Depot

RANDOLPH, WIS.

STOP AT THE  
GLOBE HOTEL

Now Under New Management

R. A. SCHULTZ, PROP.

Good Rooms, Clean Beds and Home Cooked Meals  
Like Mother Used to Make

Hotel Nearest Depot Refreshments Served

Open Day and Night

TELEPHONE 2834

PORTAGE, WIS.

H. A. GUNDERSON  
LAWYER

Corner Cook and Wisconsin Sts. — Upstairs

Telephone 1594

PORTAGE, WIS.

HERMAN KUTZKE B. J. KUTZKE  
KUTZKE & SON  
Telephone 138  
PORTAGE, WIS.

Contractors and Builders

Cement Building Blocks That Give the  
Best Service — Any Quantity

Mason Work

Estimates Furnished on All Kinds of Work

PERFECTED AND IMPERIAL  
CEMENT  
BURIAL VAULTS  
ARE MADE RIGHT

Steel Imbedded in Cement is Everlasting

MADE IN TWO SIZES BY

HUGO W. MEYER

Phone 5104

--

Portage, Wis.

All Good Undertakers Recommend the Imperial  
and Perfected Vaults



Phone 3244

Porter Bldg.—Cor. DeWitt and Conant

**E. A. ZIMMERMAN**

Licensed Practical Plumber  
PORTAGE, WIS.

Steam and Hot Water Heating  
Silent Automatic Oil Burners  
Maytag Washing Machines  
Repair Work Given Prompt Attention  
Estimates Cheerfully Furnished Reasonable Prices  
Chambers Fireless Gas Ranges

Right Treatment and Low Prices Always

--AT--

**HYLAND GARAGE**

**CHEVROLET**

The Car That Satisfies

JACK JONES, Proprietor and Manager  
Portage, Wis.

E. A. WIENKE

**Hupmobile and Nash**

Motor Vehicles

Federal Tires Valvoline Oil

Free Crank Case Service

Canal St. Portage, Wis.

**Economy the Basis of Prosperity**

Economy has been preached as a cardinal virtue to every succeeding generation. Back in the Stone Age a hoary ancestor walked miles to a cave dweller who bartered some coveted article for one skin instead of the two demanded by the neighbor tradesman.

Economy is a principle held in common by the people of all nations.

Economy is the paramount principle of our merchandising throughout our chain of hundreds of stores and has been during the many years of our service to the public. Every purchase in our stores involves a saving for the purchaser.

*J. P. Penney Co.*

**WRIGHT MOTOR COMPANY**  
(Incorporated)

LINCOLN **Ford** FORDSON  
Cars - Trucks - Tractors

See Our Guaranteed Ford Used Cars

Portage, Wis.

205-209 DeWitt St.

Telephone 78

WHEN IN PORTAGE VISIT

**FISCHER'S NEW  
PORTAGE THEATRE**

WHERE EVERYBODY PREFERS TO COME

ALWAYS THE BEST ENTERTAINMENT

**INDEX**

Outline Map of County, Plats of All  
Townships with Land Owners'  
Names and Plats of All  
Cities and Villages  
in  
Columbia County

Published by  
**GENERAL ENGINEERING CO.**  
PORTAGE, WISCONSIN  
1927  
Price \$12.50

Outline Map of Columbia County

Newport . . . . .	Map No. 1
Lewiston . . . . .	" 2
Fort Winnebago . . . . .	" 3
Marcellon . . . . .	" 4
Scott . . . . .	" 5
Randolph . . . . .	" 6
Caledonia . . . . .	" 7
Pacific . . . . .	" 8
Wyocena . . . . .	" 9
Springvale . . . . .	" 10
Courtland . . . . .	" 11
Lodi . . . . .	" 12
Dekorra . . . . .	" 13
Lowville . . . . .	" 14
Otsego . . . . .	" 15
Fountain Prairie . . . . .	" 16
Columbus . . . . .	" 17
Arlington . . . . .	" 18
Leeds . . . . .	" 19
Hampden . . . . .	" 20
West Point . . . . .	" 21
Portage City . . . . .	" 22
Columbus City . . . . .	" 23
Kilbourn City . . . . .	" 24
Rio Village . . . . .	" 25
Lodi Village . . . . .	" 26
Pardeeville Village . . . . .	" 27
Randolph Village . . . . .	" 28
Cambria and Fall River . . . . .	" 29
Wyocena, Poynette and Dekorra . . . . .	" 30
Otsego, Doylestown, Friesland and Arlington . . . . .	" 31

**GOODMAN PRINTING CO.**

(Maurice Goodman)

1-3-5-7-9 N. Main St.

PORTAGE, WISCONSIN

Designed and Printed the Advertising  
Pages in This Book

A. C. ELLICKSON  
PRESIDENT

JOHN STEVENSON  
VICE PRESIDENT

GEORGE A. HILL  
CASHIER

**ARLINGTON STATE BANK**

ORGANIZED 1909  
79-442

ARLINGTON, WIS.

CAPITAL \$15,000 SURPLUS \$18,000

**LOOMIS MOTOR COMPANY**

DODGE BROTHERS  
MOTOR VEHICLES

GRAHAM BROTHERS TRUCKS

WISCONSIN STREET PORTAGE, WISCONSIN

**J. W. JUNG SEED COMPANY**

Growers and Dealers

Farm, Garden and Flower Seeds

Berry Plants and Ornamental Shrubbery

Highest Quality Reasonable Prices Catalog Free

Our Seeds and Shrubs are Northern Grown and  
the Best for the North

Randolph . . . . . Wis.

*J. H. Senger*  
**HARDWARE**  
PORTAGE, WIS.

Everything for the Sportsman

Everything for the Mechanic

Everything for the Farmer

Everything for the Home

J. C. ROBBINS

HARRY FREDRICK

**PARDEVILLE AUTO CO.**

**Ford**

Lincoln Fordson

Accessories, Supplies and Expert Repairing

Phone 76

PARDEVILLE, WIS.

**FOR YEARS—**

The Bank of Cambria has striven to serve the best interests of the community. This experience has meant the gaining of an intimate commercial and agricultural knowledge that may be profitable to the individual. The advice and counsel of the officers is always available.

There is no account too small to receive our personal attention.

"The People's Bank"

**THE BANK OF CAMBRIA**  
Cambria, Wis.

D. M. Rowlands, Pres. C. A. Scott, Cashier  
E. M. Rowlands, Asst. Cashier  
Established 1881



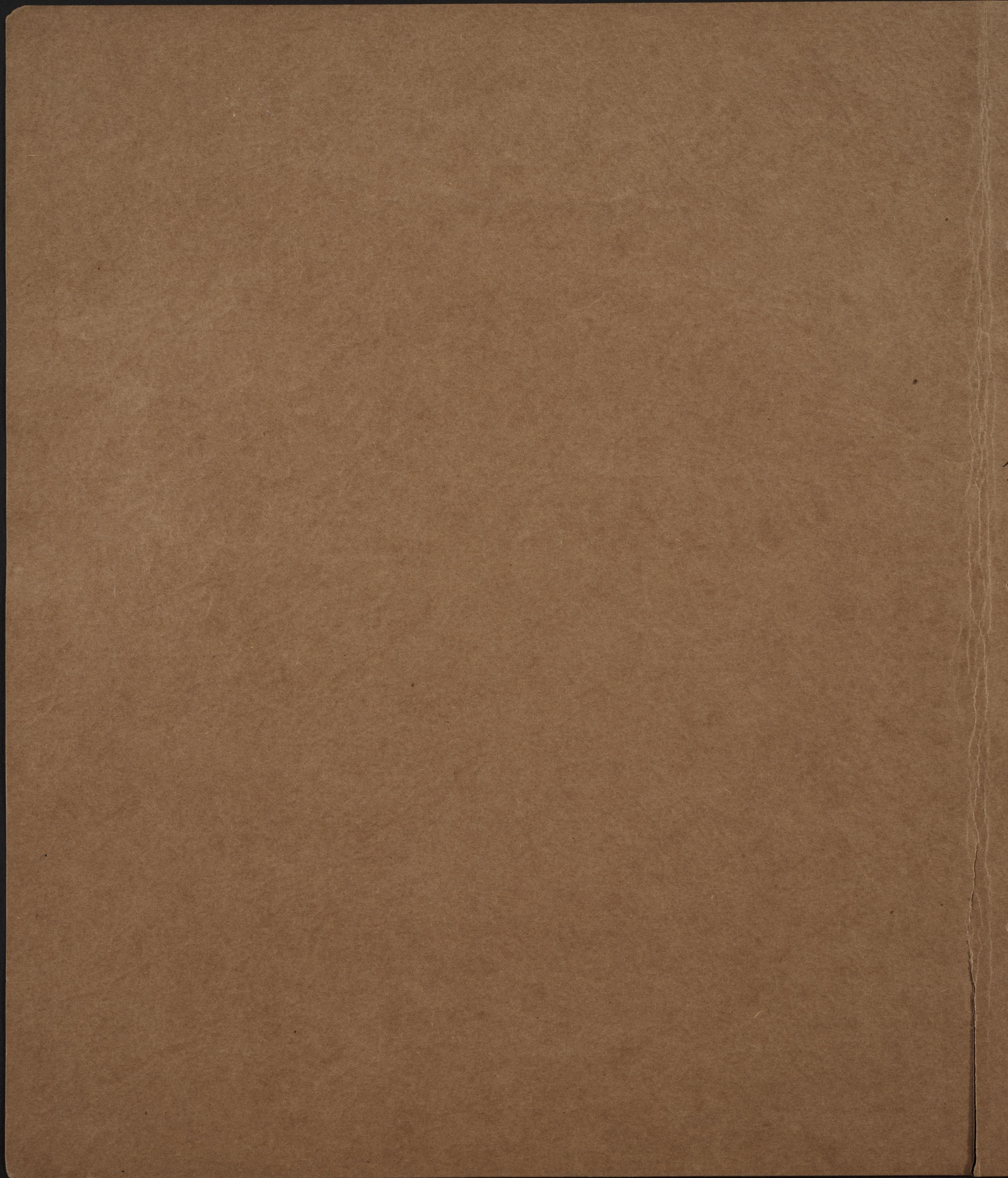



MEMORIAL ROOM

6







