



# LIBRARIES

UNIVERSITY OF WISCONSIN-MADISON

## **The Sphinx. Vol. 10, No. 6 December 18, 1908**

Madison, Wisconsin: University of Wisconsin, December 18, 1908

<https://digital.library.wisc.edu/1711.dl/VLDRVFMTZUMQR8S>

Based on date of publication, this material is presumed to be in the public domain.

For information on re-use, see

<http://digital.library.wisc.edu/1711.dl/Copyright>

The libraries provide public access to a wide range of material, including online exhibits, digitized collections, archival finding aids, our catalog, online articles, and a growing range of materials in many media.

When possible, we provide rights information in catalog records, finding aids, and other metadata that accompanies collections or items. However, it is always the user's obligation to evaluate copyright and rights issues in light of their own use.

# THE CHRISTMAS

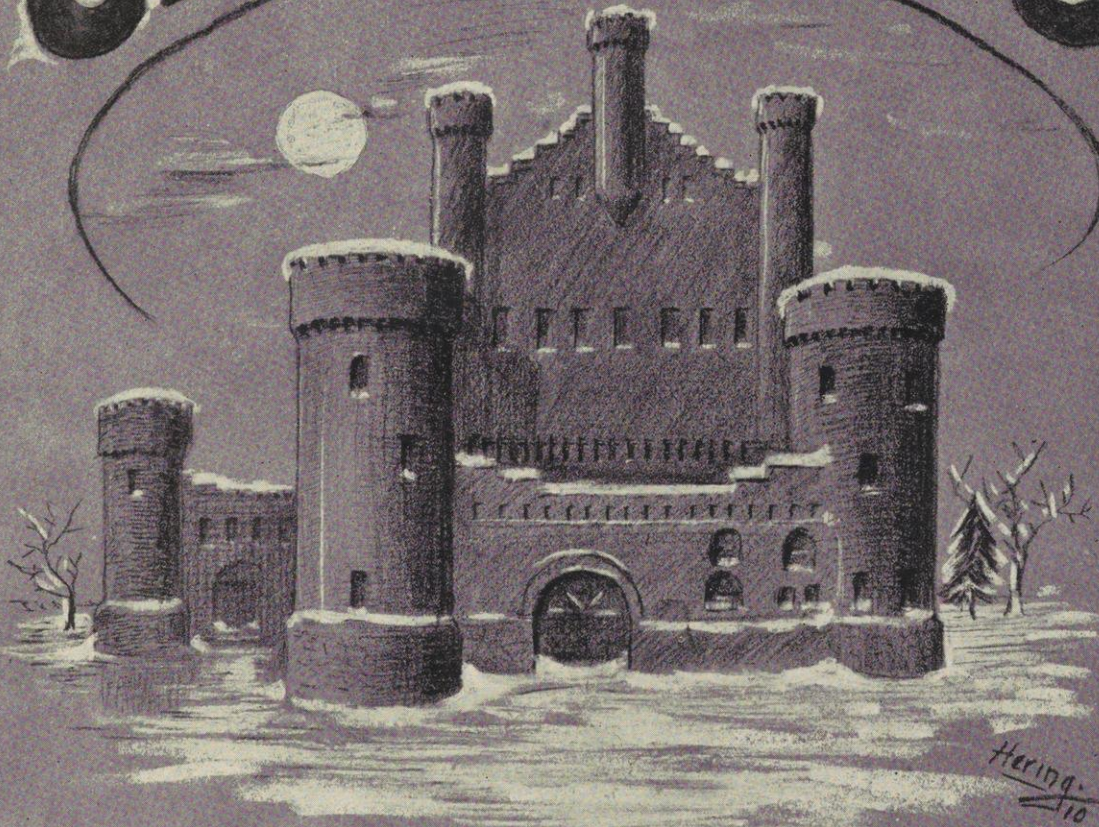

# SPAINX

# DANIELSON MUELLER & SIMPSON

TAILORS,  
CLOTHIERS &  
MEN'S FURNISHERS.

TWENTY THREE  
SO. PINCKNEY ST.  
MADISON, WIS.

THE HOME OF FIRST CLASS CLOTHES

## KOEPP = MUELLER

### COMPANY

Interior Furnishers

Draperies, Curtains,

Rugs, Furniture

105 Wisconsin St.

MILWAUKEE, WIS.

## KIRCH

THAT'S ALL

The Finest Equipped Billiard Parlor  
in the Northwest.

Drink **JOHN GRAF'S** Milwaukee  
Ales, Sodas and Mineral Waters  
"THE BEST WHAT GIVES"

(Trade Mark)  
MILWAUKEE, WIS.

FRANK STATZ & CO., Sole Agent

MADISON, WIS.

## First National Bank

of Milwaukee

Capital - - - \$2,000,000

Surplus and Undivided Profits 700,000

When a man leaves college and contemplates entering into business life, a most important consideration is the forming of his banking connections. It is essential that he form this connection with a conservatively managed bank whose officers and directors have the public's confidence.



*Brown Bros.*  
*Livery*

*Party Carriages a  
Specialty*

Corner Broom and Gorham Sts.  
MADISON, - WISCONSIN  
Phones: Standard 53, Bell 1165

# Kentzler Bros. LIVERY

Keep the "Best Equipped Liv-  
ery" in the state (no exception)  
and meet all the requirements  
of Fashionable Driving, and to  
this fact is due their wide spread  
popularity. A fine stock of ve-  
hicles and well-bred horses con-  
stantly on hand for your pleas-  
ure. : : : : :

BOTH TELEPHONES No. 85

Telephones: Office 718 Residence 7529

## Dr. J. B. Baker Dentist

MENDOTA BLOCK

## Painters and Decorators

GET YOUR PICTURES FRAMED AT

## Mautz Bros.

## THE "UP-TO-DATE" BARBER SHOP

WE CATER TO STUDENT TRADE

J. C. MCFARLIN, PROP.

COR. MAIN & CARROLL STS.

## CHESTER A. TAYLOR Men's Furnishings

The pen of the past and future



**Waterman's (Ideal) Fountain Pen**  
THE SPOON FEED AND THE CLIP-CAP

SOLD BY THE BEST DEALERS EVERYWHERE

*Wm. Waterman & Co., 173 Broadway, N.Y.*

# Make Your Dates Early At Keeley's

for  
Dancing and Banquets.  
Two Halls,  
the Best in the City.

Our Lunch Rooms Are  
Now Open

## OLSON...

The Students' Tailor  
Snappy Clothes  
213 STATE ST.

## W. J. GAMM

JEWELER AND OPTICIAN  
Fine Watch Repairing  
J West Main St. Telephone 685

## William Owens

**PLUMBER**  
118 North Pinckney Street  
Telephone No. 121 Madison, Wis.

## The Mueller & Son Co.

445-475 CANAL STREET

Milwaukee, Wis.

MAUFACTURERS

# WOODEN BOXES

FOR ALL PURPOSES

OUR SPECIALTIES:

CIGAR BOXES, BOTTLERS BOXES  
CANNERS BOXES

Write them—they are right.—Ed.

## Every Engineer Should Know

THAT

# CRAWLEY FEED WATER HEATERS

Constitute the best dividend  
paying investment in any  
steam power plant

Manufactured by

## MANTHEY-SIEKER CO.

MILWAUKEE, WIS.

**LEWIS  
Drug Store**

507 STATE ST.

**GEO. T. STEHLING**

Manufacturer of

Wagons-Buggies-Carriages

10th and Walnut

...MILWAUKEE...

**All Breakfast  
Foods are Good  
but**

**SPENCER'S BREAD  
Is The Best**

607 University Ave.

Get Your Cutlery  
**THE KEEN==KUTTER==KIND**  
AT  
**Wolff, Kubly & Hirsig**

Cor. State and Gilman

**A. G. Elsner**  
HARNESS AND HORSE  
FURNISHING GOODS

417 CHESTNUT STREET  
MILWAUKEE

**CUSTOM TAILORING**

Woolens carefully selected for Fall and Winter Wear from the best manufacturers, both foreign and domestic are now on exhibition. Never were the blending of colors more beautiful than this season. Your early inspection is invited.

**SCHMEDEMAN & BAILLIE**  
25 EAST MAIN STREET

**Ester Oyster Co.**  
Fish, Oysters and  
Cheese

That's All 206 East Main Street

**Baumbach - Reichel Co.**  
**HOPS AND MALT**

Agent for National Ammonia, for  
Ice Machines and other purposes

89 HURON STREET  
Milwaukee e, Wis

**Capital City Fruit Store**

GEO. ELLMAN, Prop.

Standard Telephone No. 1021 402 STATE ST.  
Bell Telephone No. 732

**VARSITY CAFE**

LAWRENCE & MARTIN, Props.

A GOOD PLACE FOR THE  
STUDENTS TO EAT

Open Day and Night 431 State St.

**Stephen Der-Mugerditchyan**

ORIENTAL CANDIES

Get acquainted with Rahat Lokoom,  
the delicious Oriental confection,  
made with ripe crushed fruit. In  
half and one pound boxes of six as-  
sorted flavors, also in bulk. Very fine  
French and nut nougats.

**"THE LITTLE STORE"**

121 State Street

*The New*  
**St. Nicholas Restaurant**

BEN. STITGEN, PROPRIETOR

Phenes: Standard 2703  
Bell 922

118-120 WEST MAIN ST.

**Our Garage and Autos**  
Speak for Themselves

*We Solicit Your Patronage*  
HOKANSON AUTO CO.

**M. DIEDERICH**  
FANCY GROCER

CANDY - FRUITS - OLIVES  
PICKLES, ETC.

816 UNIVERSITY AVENUE

**The Curtiss Studio**

WISCONSIN BLOCK, OVER PALACE OF SWEETS

Duplicates printed from E. R. Curtiss,  
A. C. Isaacs, and F.W. Curtiss negatives

WM. F. VILAS, President

JOSEPH M. BOYD, Cashier

FRANK W. HOYT, Vice-President

# BANK OF WISCONSIN

Capital, Surplus and Undivided Profits \$200,000

Additional Liability to Stockholders \$100,000

State Street Branch for Accommodation of University Professors and Students  
Cor. State, Johnson and Henry Streets. Chas. H. O'Neil in Charge

Savings Department  
Safety Deposit Boxes for Rent at Reasonable Prices

## The Model Creamery

FANCY ELGIN BUTTER, PURE  
PASTEURIZED CREAM and MILK,  
BUTTERMILK and all DAIRY PRO-  
DUCTS

207 State Street

TELEPHONES

Standard 1150 Bell 979

## Princess Ladies' Cafe Beautiful

### Princess Candies

TOOTHsome WHOLESOME GETSOME

Alhambra Building

Milwaukee

## William Franzen & Son

Milwaukee, Wis.

(INCORPORATED)

PROPRIETORS

P. O. Address, Station D, Milwaukee  
Furnaces on Lincoln Avenue

NEAR KINNICKINNIC RIVER

## Northern Glass Works

Output, 300,000 Gross Per Year

AUL HAMMERSMITH,  
PRES & GEN. MGR.

BENJAMIN KORTMEYER,  
SEC'Y & TREAS.

# Hammersmith Engraving Co.

116 Michigan Street, MILWAUKEE

ARTISTS, DESIGNERS,  
ENGRAVERS

BY ALL KNOWN PROCESSES

Makers of Fine Half-tones, Lithogravures, Zinc  
Etchings, Wood Cuts, Electrotypes  
and Color Plates

We make a specialty of Fine Die  
and Engraved Stationery, Invitations,  
Programs, Cards, Etc., Etc.

## "Good Clothes"

Are an essential part of your  
education. That's the only  
kind we make. :: :: :: ::

E. J. SOUTHWICK  
MERCHANT TAILOR

116 STATE ST., 2nd FLOOR  
Palace of Sweets Annex

## THE PARK BOWLING ALLEYS

GEORGE PALTZ COMPANY



# A. G. SPALDING & BROS.

The Largest Manufacturers in the World of  
Official Athletic Supplies

Foot Ball, Basket Ball, Ice Skates, Hockey, Golf

Official Implements for all Track and Field Sports  
Uniforms for all Athletic Sports—Gymnasium Apparatus

Spalding's handsomely illustrated catalogue of all sports contains numerous  
suggestions—Mailed free anywhere

A. G. SPALDING & BROS.

507 Second Ave., South,

MINNEAPOLIS, MINN.

## THE HUB MADISON, WIS.

Why is this Store  
the favorite of the  
Student Body?—

There must be  
reason for it—

Supposing you step in  
and see the new FALL  
STYLES and find out  
for yourself : : :

### When Down Town

Do not forget to visit Madison's  
finest and most up-to-date

Clothing, Furnishing and  
Tailoring Establishment

You can find all the latest and  
up-to-the-minute Haberdashery  
shown by all the swell shops in  
the large cities.



27 NORTH PINCKNEY ST.

*Sam Elzas*

*Men's Furnisher*

*Pabst Bldg.  
Milwaukee*

## 50 FEET

### Clothes

Have nothing to do with a man's  
morals or mentality, yet there is  
no denying the fact that they're  
everywhere accepted as a pass-  
port to good society—

Here's the Passport  
**Kaufman's Clothes**

are preshrunk and guaranteed  
to satisfy

**\$15 and Up**

The best thing "to top" off with  
and always look well is the

### Roswelle Hat

Sold only at "50 Feet" for  
**\$2.50**

**FIFTY FEET**  
from Capitol Square 112 E. Mifflin St.  
S. A. Woldenberg, Prop.

When in Milwaukee do not fail to visit the beautiful

## FOUNTAIN INN

RESTAURANT  
CUISINE UNSURPASSED

Fred L. Herwig, Prop.

147-149 Third Street **Milwaukee**



## The Sphinx on Christmas

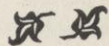

Once more it's Christmas, and perhaps the twenty-first for you,  
While I have watched nigh on two thousand pass and be forgotten.  
You'd think, now, that the holly and the mistletoe I've seen  
So much of in my day would pall on me. They don't, and I  
Have often wondered why. I think it is because they bring,  
Each year, a message from the Past. I've noticed that when one  
Grows old whatever comes from out the Past is welcome.

I can remember back—far back—before there was a Christmas.  
I remember, too, it always seemed to me as if the years  
Lacked something that they should have had to make them all complete.  
The seasons followed in an endless chain; the months rolled by,  
Unmarked and undistinguished; not a day one cared to cherish  
Over all the rest; no time of joy—pure joy: no flood  
Of happiness like that which now comes once a year—at Christmas.

But now for nineteen hundred years and more each Christmas day  
Has added something to my memory's store that I have deemed  
Worth while. And so the holly and the mistletoe are welcome  
For the pleasant thoughts they conjure up from out the Past.  
They say I am a riddle, and they seek to find what I  
May mean. It's fortunate for me they're all so much engrossed,  
Else they might find I'm very much like other folks—at Christmas.





## THE SPHINX.

Published fortnightly during the College Year  
by Students of the University of Wisconsin.

Entered at the Postoffice of Madison, Wis., as  
Second-Class Matter, September 28, 1901.

SUBSCRIPTION, \$1.00 PER ANNUM.

(If not paid before January 1st, \$1.50 per annum  
will be charged.)

Single copies on sale at the news stands and  
book stores.

ADVERTISING RATES MADE KNOWN ON APPLICATION

Address all communications, subscriptions  
and remittances for same to Business Manager,  
644 Francis St.

Address contributions to Editor, 740 Langdon  
St. Bell Phone No. 3063.

RALPH BIRCHARD, '10, Editor.

ERNST JUNG, '09, Bus. Manager.

Eugene A. Dinert, '09 Walter A. Buchen, '11

H. J. Newman, '10 Hugo H. Hering, '10

Roy C. Phipps, '11 J. C. Meiners, '11

H. N. Crawford, '11 B. P. Stiles, '11

W. A. Klinger, '10 Carroll Bickehaupt, '11

Always remember that this is only pretence, so that you are not to believe a word of it, even if it is true.—Kingsley

When the wind sweeps over the frost-bound lake,  
When the chilling blasts make the windows shake,  
When the walks are slippery and hard to climb,  
When the Fresh begins to count up the time,  
Then—it won't be long till Christmas.

When you think once more of the folks at home,  
When you're sick and tired of the Main Hall dome,  
When you hate to think of the study grind,  
When you let your work get away behind,  
Then—it won't be long till Christmas.

When *she* comes to bother you all the while,  
When *she* curves your lips in a silly smile,  
When *she's* uppermost in your every thought,  
When *she* soon shall hear of the things you've wrought,  
Then—it won't be long till Christmas.



**W**HAT wouldst like for  
Christmas, Little  
One? A fur collar-  
ette—or an eligible  
young man with a young  
diamond up his sleeve? A  
rare imprint from an Old  
Master—or a up to date im-  
print from a young Master?  
It might take some time to  
get the former, but the  
latter you can have right

now. Yes, right now.  
What's the use waiting for  
them to hang the miseltoe?  
Better give it to your moth-  
er? Girl! How *could* you?  
—To your little sister then?  
Oh, no. Little sister  
wouldn't appreciate it.—I  
know they change fast at  
that age—but not so fast as  
that.—Well, then—thank  
you. You're welcome. Have  
another.



WHILE you may smile in a somewhat superior way at the influx of the above which has recently been taking place, you want to remember that the University bases its principal claim to greatness upon the fact that they are here. That the Agric School, and particularly the short course thereof is the one really fine feature of Wisconsin is the impression which magazine and newspaper articles and the Agric faculty strive to create. Perhaps they overdo it, but the Agric faculty probably get in the habit of overdoing things a little. Their raw material comes to them very raw.

WE begin to suspect that some one has eloped with the 10 bones hung up last Spring and again this Fall, as a prize in the Varsity Song Contest. Of course the Committee says that none of the songs submitted were fit to be sung. This, we should think, would be very discouraging to bards, but not so bad as having the prize do the disappearing act at the finish.

It is an amusing game that the Committee has been playing—one having all the delicate humor of a clown ordering up the treats and then getting away with both glasses. But it is pathetically puerile—typical of two-year olds.

Out of all the songs written, one at least was worth \$10. It might not have been a masterpiece, but a recognition of it would have encouraged future effort. Still, encouraging effort along any line is apparently contrary to faculty policy so why reason with the Committee?

WAIT ten years and you will see another reform in class election methods here. If election expenses grow at the present rate, someone who is losing out on the graft will be sure to start a reform. After a while all voters will require carriages to the polls, and then somebody will start an auto precedent. Immediately the *garbage* will be in on the campaign fund with both feet, and the liveryman will find himself outside blowing on his fingers to keep them warm. He will hire some disinterested stude to instigate a reform, and presently all will be pure as the driven snow once more.

We note with pain the pitiful yappings of the Fresh politicians. Politics is none too savory at best. In the hands of Freshmen it becomes nauseating. It is all foolishness, anyhow, for, in the words of a notorious upperclassman distinguished for his adroit and successful manipulation of college men and things, "The only men who go after class offices in their first two years are those who know they could never get them any other time."

WHENEVER THE SPHINX sees something that her votaries have added to the world's store of good dope, she feels like gloating over it. But when she gets the chance, 9 times out of 10 she forgets, just

as you will forget a lot of things you meant to find out when you are at home this Christmas. There is one thing, though, that she must speak of, and that is the new 1909 calendar which is the joint work of Horatio *alias* Hod Winslow who filled the editorial chair to overflowing back in '04, and Max Otto, who was Art Editor in 1906. These are two men whom THE SPHINX is proud to claim.

WHO has not noticed that the welcoming smile of that sweetly altruistic maiden known as the Wisconsin Union is losing a tiny bit of its sweetness for want of practice. Few are the strange feet that fall on the floors of her kingdom and the dear girl is beginning to accumulate some of that bitterness hitherto found only in the heart of the S. G. A. wall-flower. She does not understand why things are as they are, for when she was induced to come here the deadly indifference characteristic of the Wisconsin stude was for the time forgotten and no one told her of it. Her purpose is pure and good as God's air on a June day and would do as much, almost, for the health and broadness of mind of those who have hitherto "trun" the good lass down. Get out, you, and learn to know her. You will like her when you do.

WHAT do you think of a man who will sport an unearned W around the University and strive to create reverence in the minds of Froshes by slyly hinting at splendid athletic achievements which were never achieved. We think that in such cases the W stands for only one thing and that is WART.

# Proflet, Prince of Conmark

## or; Prexicles, Prince of Tire\*

as presented by

THE RABBIT'S PEDAL EXTREMITY CLUB.

With a contemptuous laugh at W. H. Shakespeare.  
 Properties by the Co-Graft Association.  
 Costumes by the Y. W. C. A. Sewing Society.  
 Music by the Short Horn Band.

### Rules of Theater.

1. Freshmen in arms not allowed.
2. No dogs from Charlie's allowed within. Take them without.

### Dramatis Personae.

*Lennicus*—Kink of Conmark.  
*Kallian Burgullus*—A Chemical Reaction.  
*Rubrico Ericurnius*—Who tries Milwaukee cases.  
*Sunnypyraldo*—Jester.  
*Allena*—A Perfect Lady.  
 Scene—Second Subcellar of the Booziversity Club.

### ACT 1.—SCENE 1.

*Lennicus, Sunny, Kallian and Rubrico discovered sitting on kegs, quaffing Malt Tonic. Enter Allena.*

*Allena*—To be, or not to be, that is the question:

Whether 'tis nobler for me to let the Stude Conference kick me out of the Conference

Or whether 'tis better to resign and let some other prune pocket the Deposits on Athletic Suits.

Thus doth conscience make cow- (spies group) What hoe! Who goes there!

*Lennicus*—Fear not, Gentle Lady. We are but harmless Profs. Join us. Wilt have a Psychology Cocktail, a Calculus Straight, or a—

*Allena*—Nay! Nay! Pauline! Out upon the Joy Producers and shove me over a good old Botany Root Beer.

*Sunnypyraldo*—And why not a Latin-Root Beer, Gentle Maiden? Ha! Gentlemen, a joke.

*Allena*—Isn't he cute?

*Lennicus*—Truly, he seemeth a cunning varlet.

*Rubrico*—I have heard that he writeth plays, or such, at least, he calls them.

*Lennicus*—Fortunate man, only to have heard it. I saw one once.

*Allena*—Terrible!

*Lennicus*—It certainly was. I wouldn't like to hurt *him*, but how I should like to have the fellow who helped him write that play brought before me.

*Rubrico*—Truly such a man would then be an "accessory before the fac-" uly. What ho, knaves, bring another case before the court—and an opener too. Beg pardon.

*Lennicus*—But now, most noble Doughheads, to get to the point—

*Rubrico*—I have reached the point already. Dem the luck. (*He exits sadly.*)

*Lennicus*—First and foremost, honored contemporaries, I believe the objective Point of our motley assembly here on this nocturnal night is to provide Some effectual, everlasting, infinite, eternal and non-feasible proposition for Restraining the tendency of the Psychological Apperception of a majority of the Neophytes of this enormous institution of education, who would fain refract the rays of

\*Rubber.

Public interest from our illustrious, superfluous, renowned and illuminous faculty,  
and di-  
Rect them onto an impolite, ungentlemanly, brutal and ferocious contest,  
known by the name  
Of Football.

*Chorus*—Aye! Aye! Numen! (Hic) Lumen! Correct, sit down.

*Lennicus*—(jumps up suddenly and tears up and down the room.) I have it! I have it now.

*Kallian*—I fear it hath him again. Now if he and the other Freshmen would only refrain from indulging in those horrid, nasty cigarets, why—

*Lennicus*—Aw! Ain't it awful, Mable? But listen, Brothers, I have an idea (loud astonishment). We shall

Instruct our dear Allena to pass a law making only faculty members eligible to play football. Then, by the gods, we shall once more be in the calcium- How we would

Star when we next ran up against Chicago. Even now, I can see the co-eds Cheering as, with one mighty stride, I elude Pat Page and make a touch—

*Allena*—Aw, cut it kid! Now

I fear me that under your plan there would be danger of spoiling one's ruff, so I propose

that instead of indulging in the roughness of close contact, we conduct our Games hereafterwards by mail, as even now chess tournaments are run.

This would provide the necessary mental exercise without the deucedly awkward *physical*

Exertion. Bah Jove!

*Lennicus*—Right thou art, most noble lady. If 'twere done when 'twere done Then 'twere well if 'twere done quickly.

*All*—Have done.

*Lennicus*—And now let us live and move and mark, that all beholding us may realize That we are the one best bet around these diggings. Such being the case we will all

Join in on our ten-year-old throttled-in-bond yell. Now, altogether:

*All*—What's the matter with the Faculty?

They're all right.

Who's all right?

The Faculty.

Who says so?

Everybody.

Who's Everybody?

*The Faculty.*

QUICK CURTAIN.

### Frozen Out



As we see it



As they see it



THE MISTLETOE OF FANCY  
Is a picture most alluring  
That carries you far out to sea  
From staid and proper mooring.



But just as you are dreaming  
That she caught you in the act  
You awake with horrid screaming  
To THE MISTLETOE OF FACT.

### Finis

Mary had a little "Fair,"  
Which caused her but a thoughtful stare.  
The little "Fair" changed to a "Poor,"  
And Mary sees the open door.  
The little "Poor" dropped to a "Con,"  
Now Mary's face is a trifle wan.  
But look! Ye Gods! We see a "Fail"  
Of Mary, nought is left but wail.

Said a jovial grad from Marquette,  
Talking foolish at their swell banquette,  
"We want crews at Marquette  
If we get into debte,  
We will make it all up when we bette."

### Some Olefactory Sense

*(Written with a typewriter—and a purpose.)*

I sat in the Libe at seven,  
My a coy-ed Swedish and husky.  
She was perfumed more than the limit,  
With Lavendar, mixed with Musky.  
I started to edge and fidget,  
Till she beat it and left me there;  
But a fat asthmatic Freshman,  
Flopped into the vacant chair.  
He sniffed, he snuffed, he snuffled,  
Till my poor young nerves gave way,  
While I thought of the hurrying hours,  
And bemoaned my wasted day.  
He left me, yes, and he left me,  
A sickly tobacco scent.  
I got my hat; cursed wildly;  
And into the night I went.

### Guess Who

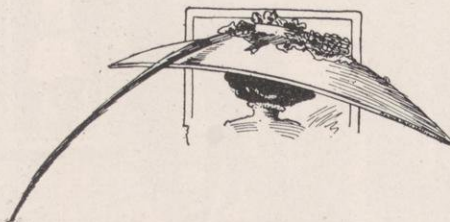

See page vi

—J. H. '09.

## Letters from a Conned-Out Father to His Son.

From Graham Cracker, ex '88, at Crackerville, Ill., to his son, Beerfont, '12, at Madison, Wis.

CRACKERVILLE, Dec. 1st.

DEAR BEERFONT:

Your request for more of my hard-earned long-green at hand. You say that you have met a young co-ed, Ethel by name, and that you feel you must treat her right, and purchase a Christmas gift for her—something "chic"—you remark. Well, my young chick, don't grow all of your feathers at once. While Ethel may be the original peaches and cream, try her out, my boy, try her out, before you sink all of poor old Dad's cuprous coins into diversions for her delectation.

I remember my own experience too well. I was introduced to Zeuna Simons at a little party and was so stricken by her charms that I asked her if I might see her home. She assented, but when we arose to go, I saw to my horror that she did not walk right. Lame? It would have been much better if she had had no other limb. However, I was game, and helped her to stumble into the Pal. When we were seated under the bright lights I saw that she was wearing a switch, and that she sported a big mole on her left cheek. I then looked around, hoping to see strange faces, but everybody in sight grinned at me knowingly. Zeuna was not found wanting when it came to instructing the waiter. She started in with pre-soup orders, and finished up many courses after nuts. I have often thought that she must

have had emergency bulk-heads in both feet.

You may well imagine that I felt about as chipper as a dill pickle that's had a bite taken out of it. I managed to lead her home, when I bid her good-bye for ever. Understand, I just mention this in passing, and you are not to flare up and exclaim in accents wild that your Ethel is as different from my Zeuna as a Porter-house is from a round-steak. Now, whereas I was undeceived early in the game, it may take you longer to pick out the flaws in your jewel. But a sting postponed bites just as hard, as old Josh Wetherby used to tell his tenants when they tried to hold him off for rent. Ethel may be the real pippin, but don't slop over about her, as you know that a pail which slops over soon empties itself, and I don't want you to grow up to be one of those fellows who holds his bride-to-be on his lap during courtship, and who, after the minister has had his little say—when his wife asks him if he loves her, takes a running kick at the cat and hollers "Sure!" Go easy, son, for after your co-ed fussee has heard you insist many times that your only aim is to make her life a sweet song, it will annoy her to hear the orchestra snoring in its sleep later on.

Anyway, you're much too young to think of a cottage for two for a long while yet. The stunt for you to do is to let Ethel stay home, while you remain in your room more and fuss your Algebra and your English.

However, am enclosing a check for twenty-five that you may see Ethel at her best.

Your affectionate father,

GRAHAM CRACKER.

Have you seen the new type of Normalite,  
With the bold pugilistical mug?  
Have you seen him, I say, the ill-mannered  
jay,  
Who looks, for the world, like a thug?

Oh, 'tis long we have laughed, and even  
have scoffed  
At the Normalite bone-head and buckler,  
Yet that type had its uses to help its abuses,  
But what can we say of this mucker?

Devil take him I say, and I hope that I may  
Hear an answering echo, "Yes, take him."  
We'll all gladly knell his funeral bell,  
If you don't we will just have to lake him.



For a good little ΔT

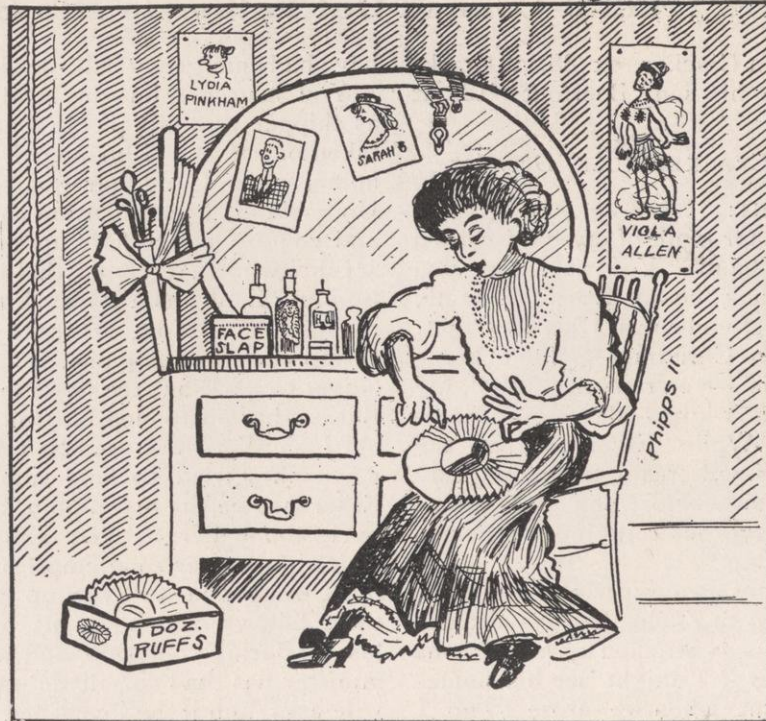

Roughing It

### Refreshing

Bertie '12 to Pretty Co-ed: "Ah, Miss De Smythe, would you like to take a walk in this fresh air?"

Pretty Co-ed.: "No, thanks, there are too many fresh things around here now."

### Xmas Suggestion

An Elevator's handy for a girl who wants a lift,

But who would want an elevator for a Christmas gift;

You get enough such pleasure in our large department stores

As you're flying neatly packed past the ninety-seven floors;

You stop to let a lady out who stands way in the rear,

And as she pushes by you, she'll jab you in the ear.

It's a ride that's most enticing and you hate to be a pup,

But who the devil thinks it grand, I don't. Sure, going up?



### More Blessed to Give Than to Receive, Etc., Etc.

Bill ex-'11: "Hello, Bob. What did your class advisor hand you last year for Christmas?"

Bob ex-'11: "Two Cons and a Fail. And you?"

Bill ex-'11: "Two Fails and a Con."

Bob ex-'11: "Shake, old man, shake."



Confidential



The Faculty in their Latest Song Stunt



And they say Some People don't believe in Santa Claus

Every Day is Christmas Day With Me



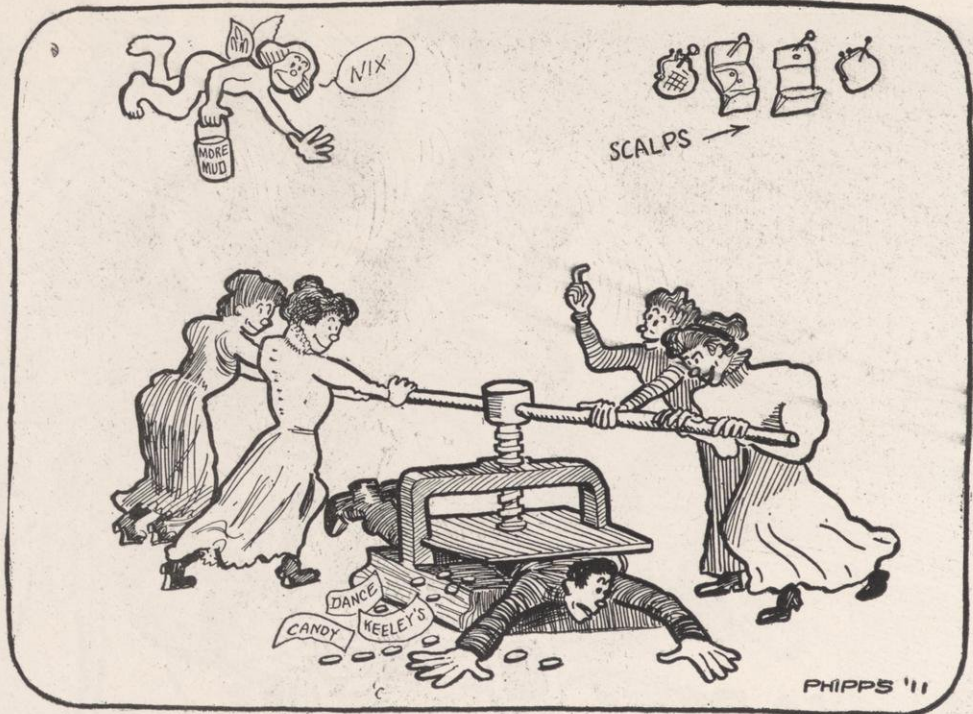

### The New Women's Press Club

If there's a song I hate to hear it's "Baby Doll," the worst of all;  
 Of all the songs that grate my ear, it's the worst of all, "Baby Doll."  
 Now, "Honey Boy" to me is mild,  
 And others worse don't get me riled,  
 But if you want to make me wild  
 Just sing "Baby Do-o-oll."



### COMMUNICATION

(The Sphinx Assumes no Responsibility for Opinions Expressed in These Columns.)

Immediate Action Necessary.

The writer, after careful investigation among the student body, is pained to report that there have been found in the University two fair co-eds who have not as yet passed the ponderous portals of the Pal. Conditions among the students of the masculine gender are infinitely worse. THE SPHINX finds that there are at the present time twenty-three men in the 'Varsity who haven't a single Keeley check to show for their collegiate education.

This deplorable state of affairs should be remedied by the Faculty Social Committee immediately.

BABY DOLL.



**Mythology Wisconsinensis**

Hercules was trying to remove a Pantorium tag from his corduroys. "Blankaty, blank, blank, but this has got the Gordion Knot frizzled to frazzle!"

With these words he whipped out his trusty (Gillette) blade and with one mighty blow, severed the offending tag.

Aeneas was taking leave of Dido and a hike for Italy and his rival's overcoat. "Do come again soon, won't you, Mr. Aeneas. I do so want you to meet some of our freshmen;—we have the cutest bunch this year!" With which words Dido entered the banquet hall of the palace and took another piece of fudge.

—K. M. M.

**Look at the Doughnut**

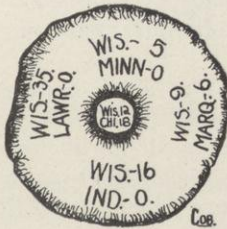

**Not at the Hole**

**WINTER TANS**

**Popular for College Wear**



For Women  
\$3.50 & \$4.00

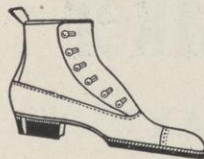

For Men  
\$4.00 & \$5.00

*The new Tan Shoes hit the mark of popular favor. Well made, of heavy leather—very durable, very smart, they are going fast.*

*High or low styles*

*The most sensible Fall Shoe out in years.*

**Schumacher Bros.**

105 Grand Ave. Milwaukee 95 Wisconsin St.

Frosh.—"What is Chaser majoring in?"

Soph.—"K-Mistry."

Frosh.—"On the square?"

Soph.—"Yep. Three nights a week."



**Moving Picture of what Happened Nov. 21**

**FULLER OPERA HOUSE**

# Dan Sully

IN

## The Matchmaker

SATURDAY

**Dec. 19, 1908**

Matinee and Night

### No. 39

Stude—Give me a hamburger with  
Charlie—With what?  
Stude—Without.



Going Home to Mother

### As We Plan Our Vacations

"Ha," mused you on the night of Nov. 24, as you rolled on the mattress that feels like a pre-installment of the bed of coals to come. "Ha," mused you, pricked on by the everlasting chicken feather in the landlady's best pillow, "tomorrow night it will not be thus," and you begin to plan your vacation something like this: "I'll fuss Eileen strong to make up for the nine weeks of longing. Let's see. Wednesday night I get home at 9:30. Why didn't I tell her I would come up? It is kind-a late, tho.

Thursday—Gee, it was nice of her to ask me to dinner. I'll stay until midnight.

Friday—Driving in the afternoon. Theater at night.

Saturday—Eileen all day.

Sunday—Church in the morning. Tete-a-tete with fond farewell in the afternoon.

Then you snort with satisfaction and go to sleep.

### As They Turn Out

Wednesday night—You arrive home and are apparently neglected because your long-lost aunt with her four charming daughters is coming.

Thursday—Your aunt comes with her four charming frosts. She hasn't seen you since you were an all-night howler. You find that decency (mother) makes you stay home for dinner. Ring up Eileen to explain. She says, "Oh, very well," in a tone that makes you begin apologizing until you find out you are talking to Central.

Friday night—The gang calls. You sneak away with them. They are going to see "The Kentucky Blue Grass Widows," and you linger on.

Saturday—Awful headache. Stomach something fierce.

Mother thinks it is the change in the grub. "They do almost starve them at Madison," she explains to Aunty. You stay in bed all day to keep away from the chills and get up to find that you must take Martha, Jane, Kitty and Maude to see May Irwin in "Lydia Pinkham's Carouse."

Sunday morning you take the bunch to church. Eileen comes in with Jack Standing. In the afternoon Eileen drives by the house three times with Jack Standing. P. M. Eileen comes to the depot with Jack Standing. She freezes you as you, obedient to mama's stare, kiss Aunty and her herd good-bye.

Sunday night that mattress of coal feels like Paradise.

*And it will be the same way at Christmas, kid.*



**GIRLS!**

Get your beauty sleep

**MEN!**

Get busy in the Gym

**THE SPHINX  
BEAUTY CONTEST  
Starts Next Month**



If not paid by January 1st, The Sphinx will cost you \$1.50 per year.

Now don't say you were not reminded of it.



When on your  
Christmas Vacation  
in Milwaukee  
Drop in at the

**NICOLAI CO.**

67 WISCONSIN ST.

(NEAR THE BRIDGE)

and see the  
Newest and Noggiest  
of all

**COLLEGE HATS  
PRICE \$3.00**

The largest display of New High Grade Furniture ever shown in Madison

**Bailey Mercantile Co.**

418 State Street

and at display room over College Book Store

**BETTER FURNITURE AT LOWER PRICES**



Use a  
Parker Pen  
One Week  
Free

If you can get along without it then your money refunded.

**COLLEGE BOOK STORE  
412 STATE STREET**

**Milwaukee  
National  
Bank** of Wisconsin  
Cor. E. Water and Michigan Sts.

CAPITAL AND SURPLUS, \$550,000.00

**Solicits your business  
Does Banking in all its branches**

DIRECTORS AND OFFICERS:

J. F. WM. INBUSCH      FERD. MEINECKE      CARL PENSCHORN  
GEO. W. STROHMEYER, Pres.      JOHN P. MURPHY, Vice-Pres.      L. M. ALEXANDER, 2d Vice-Pres.  
WM. F. FILTER, Cashier      JNO. F. STROHMEYER, Asst. Cashier

## Olson & Veerhusen Co.

have given much of their attention to satisfying the clothing demands of college men. How well they have succeeded is amply shown by the fact that **Wisconsin College Men** are the best dressed college men in the west and the **Best Dressed Men in College** wear Olson & Veerhusen Co.'s Clothing

The Finest Repository  
in the State

When in the Market for a  
First Class Vehicle don't  
forget to call on

**CHAS. ABRESCH CO.**

4th and Poplar Sts.

MILWAUKEE, WIS.

Where People Buy  
Their Carriages

# PIPER BROS.

5 STORES

## Wholesale & Retail GROCERS

**Hackendahl  
and  
Schmidt Co.**

**Structural Steel and  
Architectural Iron  
Works**

1513-1521 St. Paul Ave.

MILWAUKEE, WIS.

**Grimm's BOOK  
BINDERY**

Book Binders, Rulers and Blank  
Book Manufacturers

Telephone 469, Third Floor, 119 and 121  
East Washington Ave., Madison, Wis.

**Fashion Livery**

Corner East Washington Ave.  
and Butler Street  
MADISON, WIS.

Closed carriages and light livery a  
specialty. Student and city trade  
solicited.

E. S. BURWELL, PROP.

**L. L. ROWE**

**Grocer**

334 STATE STREET



**EVERY  
LILLEY  
UNIFORM**

is guaranteed in quality, true military style, fit and the highest grade of workmanship. We are making the best uniforms for the best Colleges in America.

**Send for Catalog**

THE  
**M. C. Lilley & Co.**  
COLUMBUS, O.

**CARDINAL**  
*Tailoring & Pressing Shop*

Suits from \$17.50 to \$60.00

PHONES: BELL 1500, STANDARD 3255  
623 University Ave., Madison, Wis.



The  
Quick Laundry



MILWAUKEE, WIS.

**C. A. BECK & SON**

MANUFACTURERS — WHOLESALEERS — RETAILERS

FACTORY AND YARDS

1-30 East Street MILWAUKEE, WIS.

**Lumber, - Boxes,**

*Diamond Steel Finished*

**Hardwood Flooring**

*Tracy, Gibbs & Co.*

*THE PARTICULAR  
PRINTERS*

are prepared to execute in a first-class  
and satisfactory manner all kinds of  
Printing. Particular attention given to

*All Kinds of  
Commercial Work  
Books, Periodicals  
Theses, Catalogues  
Announcements  
Invitations,  
Programmes*

Correspondence solicited  
Estimates furnished : : :

**TRACY, GIBBS & CO.**  
119 EAST WASHINGTON AVENUE  
PHONE 296 :: MADISON, WIS.

**North Side  
Carriage Works**

F. J. GIESE, Prop.

Manufacturer of

**Fine Carriages, Wagons,  
Sleighs**

4th and Sherman Sts.

**MILWAUKEE**



When the cows come home  
ON

**GAY'S  
Stock <sup>A</sup><sub>N</sub> Dairy  
Farm**

# THE UNIVERSITY OF WISCONSIN

**THE COLLEGE OF LETTERS AND SCIENCE** offers a General Course in Liberal Arts; a Course in Commerce; a Course in Pharmacy; a Course in Music; Courses Preparatory to Journalism; Library Training Courses in connection with the Wisconsin Library School; the Course for the Training of Teachers, and the Course in Chemistry.

**THE COLLEGE OF MECHANICS AND ENGINEERING** offers courses of four years in Mechanical Engineering, Electrical Engineering, Civil Engineering, Sanitary Engineering, Applied Electrochemistry, and General Engineering, including the Mining Engineering group of elective studies.

**THE COLLEGE OF LAW** offers a course extending over three years, which leads to the degree of Bachelor of Laws, and which entitles graduates to admission to the Supreme Court of the state without examination.

**THE COLLEGE OF AGRICULTURE** offers (1) a course of four years in Agriculture; (2) a middle course of two years; (3) a short course of one or two years in Agriculture; (4) a Dairy Course; (5) a Farmers' Course.

**THE COLLEGE OF MEDICINE** offers a course of two years in Pre-clinical Medical Work, the equivalent of the first two years of the Standard Medical Course. After the successful completion of the two years' course in the College of Medicine, students can finish their medical studies in any medical school in two years.

**THE GRADUATE SCHOOL** offers courses of advanced instruction in all departments of the University.

**THE SUMMER SESSION** embraces the Graduate School, and the Colleges of Letters and Science, Engineering and Law. The session opens the fourth week in June and lasts for six weeks, except in the College of Law, which continues for ten weeks. The graduate and undergraduate work in letters and science is designed for high school teachers who desire increased academic and professional training and for graduates and undergraduates generally. The work in Law is open to those who have done two years' college work in letters and science or its equivalent. The Engineering courses range from advanced work for graduates to elementary courses for artisans.

**THE LIBRARIES** include the Library of the University of Wisconsin, the Library of the State Historical Society, the Library of the Wisconsin Academy of Sciences, Arts and Letters, the State Law Library, and the Madison Free Public Library, which together contain about 276,000 bound books and over 150,000 pamphlets.

**THE GYMNASIUM**, Athletic Field, Boating Facilities, and Athletic Teams give opportunity for indoor and outdoor athletic training, and for courses in physical training under the guidance of the athletic director.

Detailed information on any subject connected with the University may be obtained by addressing **W. D. HIESTAND, REGISTRAR, MADISON, WIS.**

## Millinery

Fashions latest styles  
can be had at this  
store ♣ ♣ ♣ ♣

## Veilings

Popular meshes in  
Novelty and Staple  
lines ♣ ♣ ♣ ♣

## Burdick & Murray Co.

17 and 19 E. Main St.

## CARL THOMAS

### Photographer

### GROUPS A SPECIALTY

2700

## Telephones

All 'phones con-  
nected with Uni-  
versity Exchange  
Toll line service with sur-  
rounding cities and villages  
as shown on 1st and 2d  
pages of directory. : : :

Dane County  
Telephone Co.  
(Independent)

## CARBOLINEUM WOOD PRESERVING CO.

Sole U. S. Agents for

### AVENARIUS CARBOLINEUM WOOD PRESERVING PAINT STAIN

126-128 Reed Street

Milwaukee, - Wis.

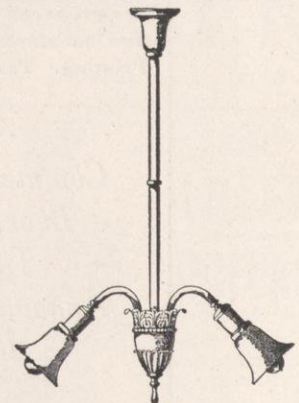

Chas. Polacheck & Bro. Co.

MILWAUKEE, WIS.

MANUFACTURERS OF

Lighting Chandeliers

DEALERS IN

Everything Lightable

Drugs  
Perfumes  
Cigars

# Sumner & Cramton

502 State Street

Photo Supplies  
Developing  
Printing

*"The handiest Printing Office in the city"*

**PARSONS PRINTING AND STATIONERY CO**  
24 N. Carroll St.

*Kaiser's*

*The store that serves you best at all times*

MIFFLIN & PINCKNEY STS.

## Capital City Fuel Co.

GENUINE

D. L. & W. SCRANTON  
BEST COAL ON EARTH

## HOEVELER'S ORCHESTRA

PLAYS THE LATEST MUSIC

JOHN A. HOEVELER, U. W. '10, Mgr.  
S. Phone 6634 412 Francis St.

Theo. O. Vilter, Pres. & Supt.  
Edward F. Goes, Vice-Pres.  
Wm. O. Vilter, Sec'y & Treas.

— THE —

## Vilter Manufacturing Co.

Builders of

## CORLISS ENGINES

Pumps, Heaters, Boilers,  
Machinery for Brewers and Bottlers,  
Ice Making and Refrigerating  
Machinery.

968 Clinton St., MILWAUKEE, WIS

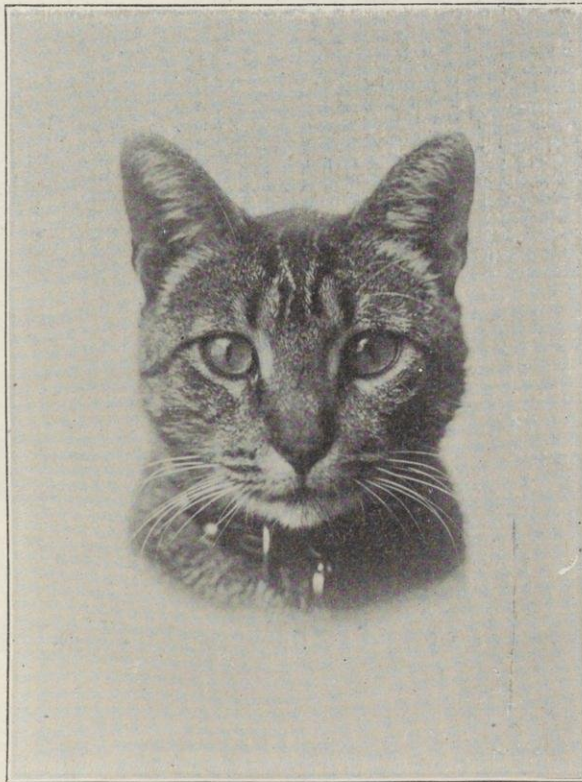

*"Had my picture taken at Ford's"*

STUDIO OPEN DAILY

## FOR ATHLETES

and others who desire a tonic

Ask Your Druggist For

*Blatz* MALT-VIVINE

A Non-Intoxicant

If he can't supply you send  
direct to the Milwaukee  
office

Don't accept a SUBSTITUTE

VAL. BLATZ BREWING CO.  
MILWAUKEE

## Trostel's Phoenix Kid

Trostel's Phoenix Kid is worn by all the best dressers. There is that neat and dressy appearance about shoes made of Phoenix Kid that gives patent leather shoes several degrees to windward. And yet it is so soft and pliable that it never cracks.

It represents style and comfort in just the proper proportions. Use but brightens, strengthens and heightens the original beautiful lustre of Phoenix Kid.

Next time you buy a pair of shoes don't you think you had better ask your dealer to show you a pair of shoes made of Trostel's Phoenix Kid, and be in the swim with all those who prefer distinctive dress?

ALBERT TROSTEL & SONS

Boston

Milwaukee

London

An advertisement in THE SPHINX is a guarantee of quality



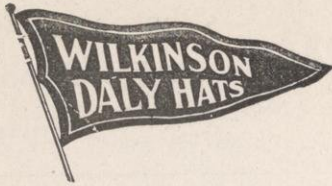

## Ladies' Hat Shop

Madison, Wis.

A Rendezvous for College girls



GO TO

## Waltzinger's

For Exquisite Ice Cream  
Sherbets and Confectionery

19 N. PINCKNEY ST.

## Coyne Hats

Distinguished for  
Quality and Design

Students may come  
and Students may go  
but

## Charlie's Lunches

At the new Kennel Club

Are all the go

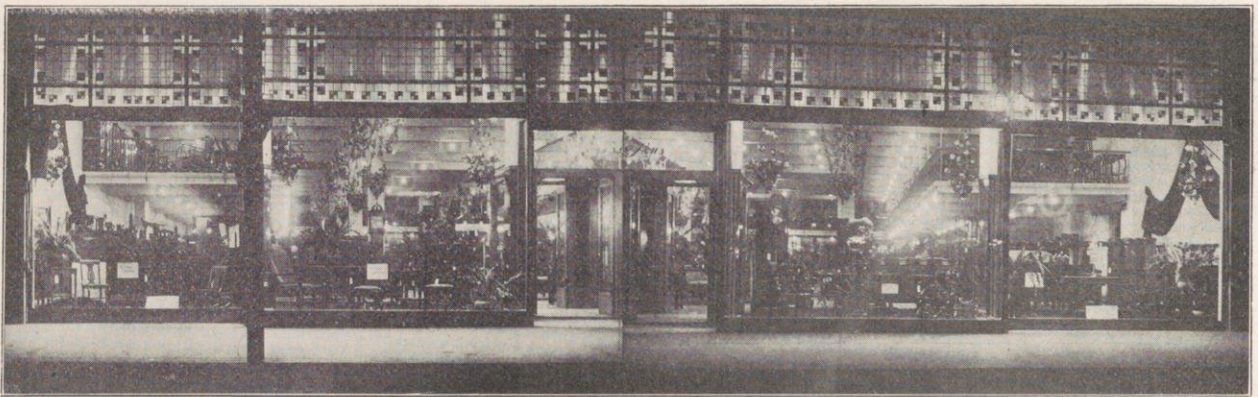

Known East and West as one of America's handsomest Furniture Establishments. Here one can get all modern Furniture, Carpets, Rugs, Curtains, Draperies, Art Pictures, Ranges, Heaters

C. NISS & SONS, Inc. MILWAUKEE  
ESTABLISHED 1867.  
80,000 Square feet of Floor Space, Fire Proof Building

“THE College”

## Billiard Hall

225 STATE ST.

The Exclusively “Students’ Place”

# NECTARINE

NECTARINE is one of the most nutritious and healthful malt tonics on the market to-day. It is prescribed by physicians for convalescents and many assert that their return to perfect health is due alone to NECTARINE. We deliver it to the home in the city, and ship in cases and barrels.

BOTH PHONES 17

# FAUERBACH

*Archibald*  
 228 STATE ST.

**Originator & Designer  
 of College Clothes**

Suits to order from \$25 to \$40

**Gas and Electric  
 Appliances**

Always on display  
 at our salesroom

**Madison Gas  
 & Electric Co.**

120-126 E. Main St.  
 Phones: Standard 23  
 Bell 144

**Funny Thing**

Not one complaint from  
 our many student cus-  
 tomers last year

**The Menges Pharmacies**

PHONES: BELL 1840 STAND. 1677

**Palace Livery**

GILL BROS., Props.  
 213-215 E. Washington Ave.  
 MADISON

Standard Phone 164

**ANTON METZ  
 PLUMBER**

113 W. Mifflin St., Madison, Wis.

Billiard, Pool and Combination Tables

**For Sale**

Matt R. Cronin, Madison, Wis.

Repairs and Supplies for all  
 kinds of Tables. Estimates  
 made on Billiard and Parlor  
 Furnishings.

**Dr. E. A. Brown**

Mendota Block

Standard Phone 1307

Bell Phone 720

**CUDAHY  
 CASH MARKET**

The Best of

**Fresh and Salt Meats**

**Club and Fraternity  
 Trade Solicited**

William Hupprich, Mgr.

111 W. MIFFLIN ST.

**Barrett's Dept. Store**

Retailers of Everything **Milwaukee**

**Northwestern Litho. Co.**

ART LITHOGRAPHERS

ORIGINATORS, DESIGNERS, ENGRAVERS OF  
 Stocks, Bonds, Letterheads, Billheads,  
 Cards, Etc. Etc.

Cor. 15th and Clybourn Streets

MILWAUKEE, WIS.

N. B. VAN SLYKE, Pres.  
 M. E. FULLER, Vice-Pres.

WAYNE RAMSAY, Cashier  
 M. C. CLARKE, Asst. Cashier

**U. S. DEPOSITORY  
 FIRST NATIONAL BANK  
 OF MADISON, WISCONSIN**

Interest Paid on Certificates of Deposits  
 Capital, \$100,000.00

Foreign and Domestic Exchange  
 Surplus, \$100,000.00

N. B. Van Slyke  
 James E. Moseley

M. E. Fuller

DIRECTORS:

Halle Steensland

Wm. F. Vilas

Wayne Ramsay

F. F. Proudfit

An advertisement in THE SPHINX is a guarantee of quality

Both  
Phones  
172

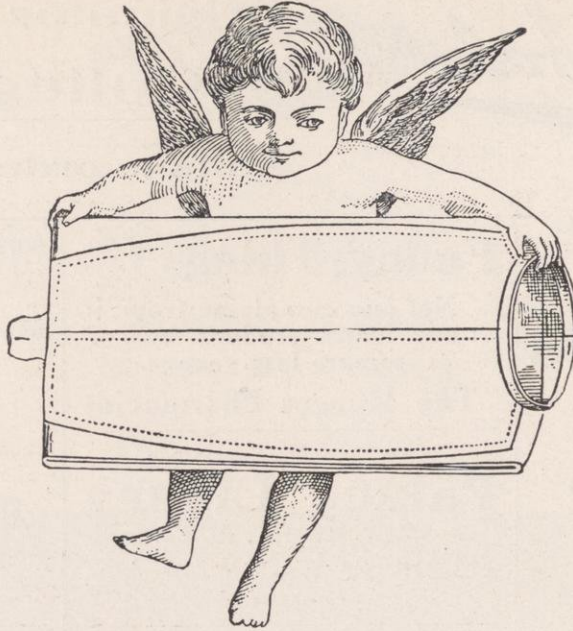

  
Wagons  
Call

The society man and the dainty summer girl alike have their linen laundered at this establishment. We launder delicate shirt waists, and linen collars, cuffs, and shirts with conscientious care, and without tear or fray, and never fail to give general satisfaction to our patrons.

### ALFORD BROS.

113 AND 115 NORTH CARROLL STREET, - MADISON, WISCONSIN



### College Shoes

For Men and Women

Schumacher's Shoe Store  
21 S. Pinckney St. - - Madison

### KERN'S SUCCESS FLOUR Finest Produced

Made by  
JOHN B. A. KERN & SONS  
Milwaukee, Wis.



SHOE UPPER  
and Sole  
HARNESS and GLOVE LEATHER

Calf, Cow, Horse and Kid  
Chrome and bark tannages

PFISTER & VOGEL  
LEATHER CO.  
Milwaukee, Wis.

What  
to  
do  
with  
the  
Holiday  
Books

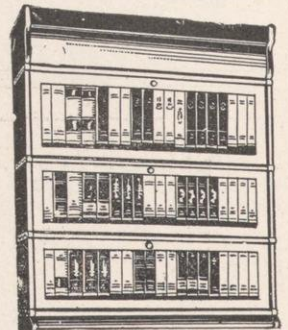

Is a leading question in  
thousands of homes before  
and after the holidays

#### An easy solution

is found in the Globe-Wernicke  
catalogue containing twenty-five  
library plans and illustrations  
and prices of "elastic" bookcases.  
It is an authority on how to fur-  
nish a growing library. Mailed  
upon request. See demonstra-  
tion in our store.

Catalogues on student's  
and office desks sent upon  
application.

Northwestern Furniture Co.  
271-73 West Water St. Milwaukee, Wis.

**IRMAL**

IRON AND MALT

IRON AND MALT

**A MOST EFFICIENT, GENERAL AND NERVE TONIC.**

# When Body and Brain Protest

at the strain imposed upon them,  
the timely use of

# IRMAL

Malt and Iron Tonic

quickly and gently supplies the needful  
energy to the over-worked tissues,  
and restores the necessary  
stock of reserve force

Prepared by

**JUNG**

**Milwaukee**

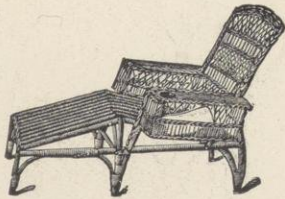

**A. MEINECKE & SON**

MANUFACTURERS OF

ENGLISH  
WICKER

LAWN and

**Veranda Furniture**

WOODEN TOYS and  
CHILDREN'S VEHICLES

MILWAUKEE,

WISCONSIN

*Mayer's*

**HONORBILT**

**Shoes for Men**

These elegant, stylish and up-to-date shoes are made of the finest leather. They are built over "foot form" lasts that insure a perfect fit and are guaranteed to wear better than most shoes sold at higher prices. Every piece of material used is honest. The workmanship is perfect; style correct.

**They are built on honor.**

Let your next pair of shoes be "Honorbill." Your shoe dealer will supply you. If he refuses write to us. See that the name "Honorbill" and Mayer trade-mark appear on the sole. It is a guarantee of quality. We make the "Western Lady" and the "Martha Washington Comfort Shoes."

**F. MAYER BOOT & SHOE CO.,**  
MILWAUKEE, WIS

It's a

**FOWNES**

That's all you need to know  
about a

**GLOVE**

702 University Avenue

405 State Street

**PANTORIUM COMPANY**

**CLEANERS AND DYERS**

Agents for Strauss Bros.' Celebrated  
Custom Made Clothing

Phones: Standard 978, 868  
Bell 1180

**Christmas at the Co-op**

LARGEST--FINEST--GREATEST--VARIETY OF

**Holiday Goods** DISPLAYED IN MADISON

From Pictures-Books-Souvenir Goods  
to Silk Mufflers-Ties-Socks, Etc.

"DON'T FORGET THE RED CROSS STAMP"

UNIVERSITY COOPERATIVE CO., 504-508 State St.