



# LIBRARIES

UNIVERSITY OF WISCONSIN-MADISON

## **Illustrated atlas of Shawano County, Wis., 1898 containing twenty-six towns and one section map. 1898**

Rice, O. C.

[Milwaukee?, Wisconsin]: G. Reenstjerna, 1898

<https://digital.library.wisc.edu/1711.dl/G3P6L5C2CE45T8J>

Based on date of publication, this material is presumed to be in the public domain.

Original material owned by Shawano City-County Library.

For information on re-use see:

<http://digital.library.wisc.edu/1711.dl/Copyright>

The libraries provide public access to a wide range of material, including online exhibits, digitized collections, archival finding aids, our catalog, online articles, and a growing range of materials in many media.

When possible, we provide rights information in catalog records, finding aids, and other metadata that accompanies collections or items. However, it is always the user's obligation to evaluate copyright and rights issues in light of their own use.



Shawano City County Library  
128 S. Sawyer St  
Shawano, WI 54166



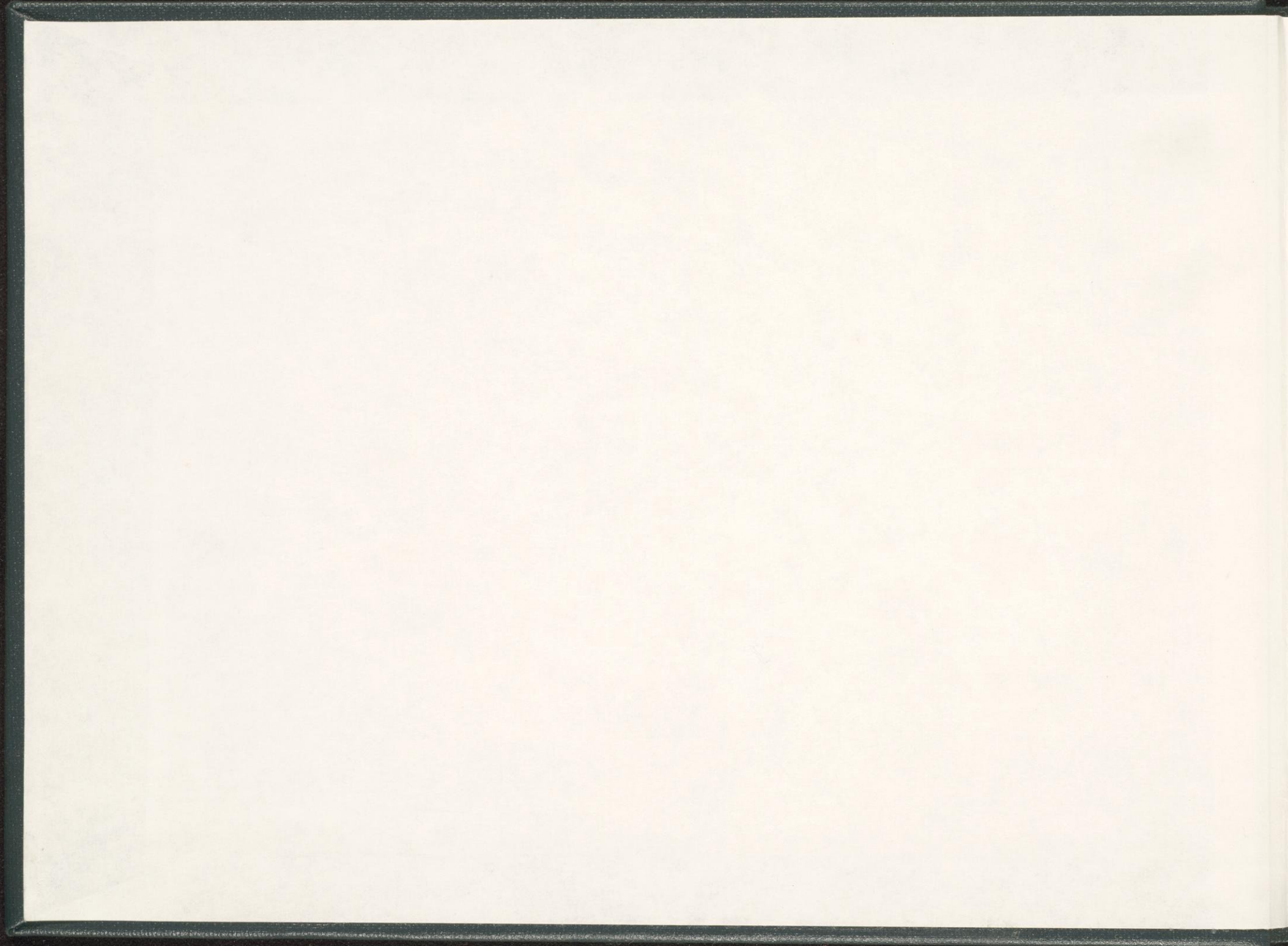



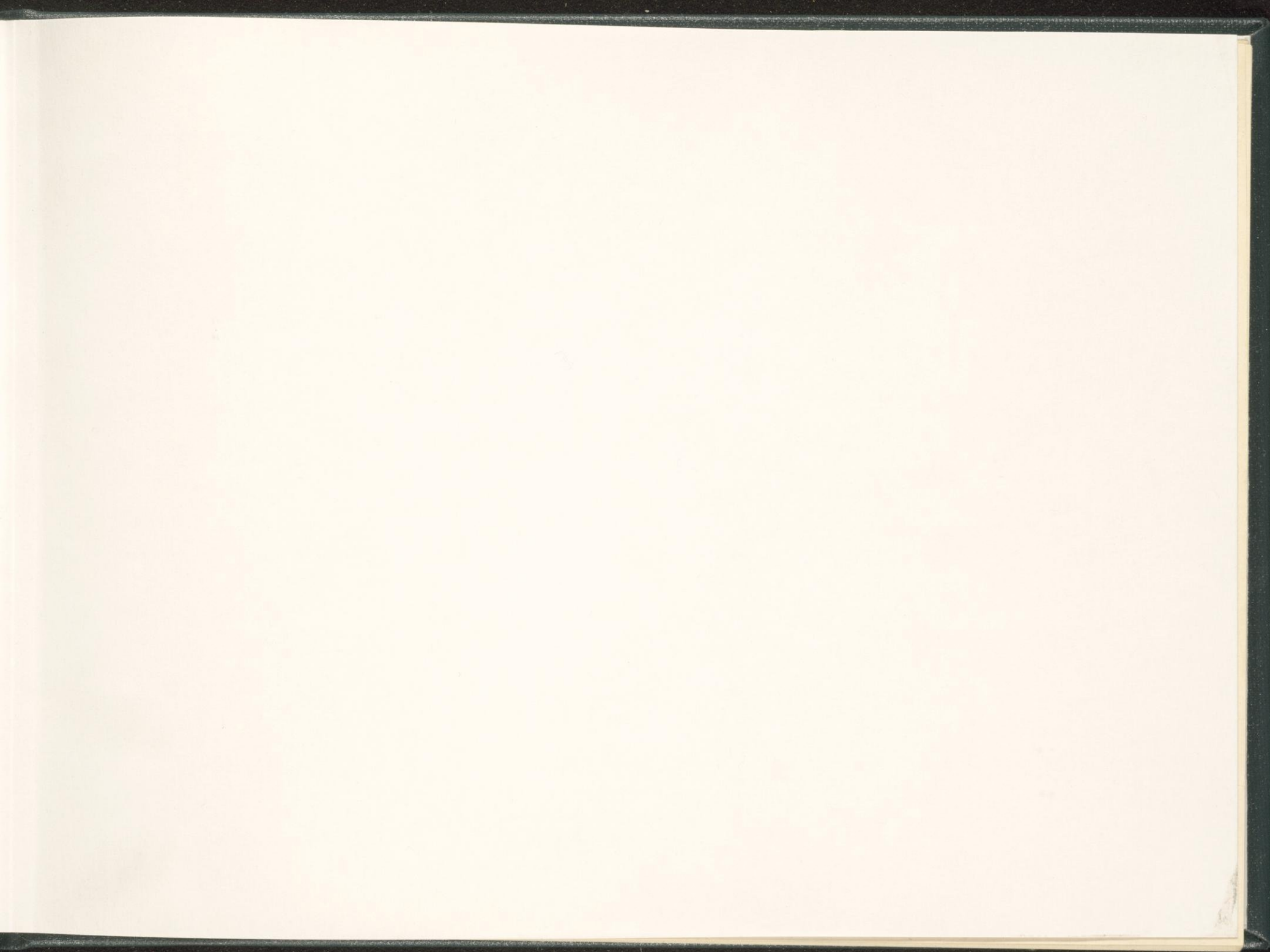











15151  
Illustrated Atlas ❀ ❀ ❀ ❀ ❀ ❀ ❀

of

Shawano County, Wis.

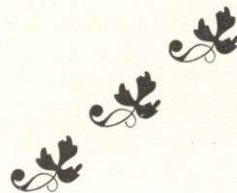

❀ 1898



Containing twenty-six Towns and one Section Map  
drawn by O. C. RICE.

Accompanied by numerous Half-Tones, Illustrating  
the County's Representative Men, Industrial,  
Educational, Philantropical and Religious Institutions,  
besides Residences and Places of Business with  
Descriptive Matter. Also

A Complete Business Directory of the Postmasters,  
Merchants, Tradesmen, Mechanics, Etc., of the County,  
Published by G. REENSTJERNA.



Designing and Half-Tones by  
THE HAMMERSMITH ENGRAVING CO.,  
Milwaukee, Wis.

Printing and Binding by  
RADTKE BROS. & KORTSCH,  
Milwaukee, Wis.

**I**N OUR EFFORT to present an Atlas of Shawano County, Wisconsin,  
we acknowledge our obligation to those who have favored us with  
subscription to space in this publication. ❁ ❁ ❁ ❁ ❁ ❁ ❁ ❁ ❁ ❁

By the confidence thus silently expressed in our ability to perfect  
what we proposed, they made it possible for us to give the citizens of  
Shawano County this beautiful Atlas at reasonable price. ❁ ❁ ❁ ❁ ❁ ❁

## A Brief Historical Sketch

of

# Shawano County.

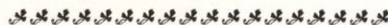

### General History.

.....Shawano County IS SITUATED IN NORTHEASTERN WISCONSIN. It is bounded on the north by Langlade and Oconto, on the east by Oconto and Brown, on the south by Outagamie and Waupaca, and on the west by Waupaca, Marathon and Langlade counties. Its territorial limits embrace thirty-two townships, including the Stockbridge reservation of one-half township in Town 28, Range 14, and seven townships of the Menominee reserve, and its area approximates eight hundred and seventy-five square miles, or five hundred and sixty thousand acres, exclusive of the reservations and lakes.

There is nothing distinctive in the geographical structure of the county as compared with the surrounding region. Geologically, most of it belongs to the tertiary period. A range of hills composed of sandstone and granite, trending from northeast to southeast, break the surface of the western towns. Much of this section is covered with well-worn boulders, and wherever found, the soil is rich and of enduring quality. Out-croppings of cliff limestone abound in the southeast; the bold bluff about four miles east of the city of Shawano, known as "Lime Kiln Hill," being the conspicuous northern or northwestern limit. Along the Wolf, and that portion of the county lying north of Shawano lake and between the Wolf and Oconto rivers is for the most part a vast sand region. The county presents great diversity of soil, embracing the extremes of heavy clay and pure sand, with all the intermediate combinations and gradations; a rich, dark loam predominating, that is unsurpassed for the production of any crop that can be grown in this latitude. The sandy lands produce good crops when judiciously farmed, and owing to the fact that the cost of clearing, preparing and subsequent culture is so much less than on heavier



soils where timber and stone are found, many experienced cultivators are persuaded that the sand yields the best return for the money and labor invested. Experience has also demonstrated that our sand will stand drought, or an extremely wet season, better than clay. The soil is largely impregnated with iron and other minerals : and, as some of these are soluble, mineral springs of doubtful medicinal virtues are found.

Shawano county is drained by the Oconto, Shioc, Wolf, Red and Embarrass rivers and their tributaries. There are numerous lakes within its borders, of which Lake Shawano is by far the largest. Most of them are remarkable for their picturesque surroundings, pure waters, abundance of fish, and for game fowl in season. Lake Shawano, two and a half miles east of the city of Shawano, and Pine Lake, in the south part of the town of Belle Plaine, are famous summer resorts.

Shawano county is a portion of that vast and magnificent domain, of which the Menominee tribe of Indians were in possession when the white man first set foot on Wisconsin soil. Furthermore, it was then a portion of that great pine region that has poured its wealth down the Wolf to build up the Winnebago lake cities, and lay the foundations of many fortunes outside its borders.

### ....Early Settlement ❁

IT IS CONSIDERED probable that some of the early Jesuit missionaries were the first white men who ever set foot on the soil of Shawano county. The first white settler was Chas. D. Wescott, who is still living on his farm in the town of Richmond, a short distance north of the city of Shawano. In the spring of 1843, Samuel Farnsworth employed Mr. Wescott and a small crew of men at Green Bay to build a saw mill on Wolf River. The party arrived at the present site of the city of Shawano early in the summer, coming by way of Fox River and Lake Winnebago to Oshkosh, and thence up the Wolf. Shortly after his arrival Mr. Wescott planted some potatoes on the land now owned by J. A. Winans, north of the mill pond. This was the first soil broken for crop in the county by a white man. The mill was located near where the old Kast mill now stands, and was soon completed. It subsequently passed into the hands of J. C. Lewis, but Mr. Wescott continued in charge for eight years. In the autumn of 1843 the steamer Manchester, the first steamer ever launched on Lake Winnebago, made its first trip to Shawano. Mrs. Wescott joined her husband in 1848. The same year Samuel Farnsworth came into possession of the first land procured by a private individual by preempting the N.  $\frac{1}{2}$  of S. E.  $\frac{1}{4}$  of Sec. 25, T. 27, R. 15. In 1849 a mill was built near the mouth of Red River, and another at Keshena, by other parties. In the meantime the little band of pioneers had slowly, but steadily, increased in number by the arrival of others at intervals, and at the expiration of ten years from the advent of Mr. Wescott the young settlement had passed the embryonic stage, and the year 1853 marks the beginning of the FORMATION PERIOD.



Following is the formative act :

CHAPTER 9, LAWS OF WISCONSIN FOR 1853.

AN ACT TO INCORPORATE THE COUNTY OF SHAWANAW.

*The People of the State of Wisconsin, represented in Senate and Assembly, do enact as follows:*

SECTION 1. That all that section of country lying and being within the following described boundaries, to-wit: Beginning at the southeast corner of town twenty-five (25) of range eighteen (18) east; thence running north to the northeast corner of town twenty-seven (27); thence west to the range line between ranges fourteen (14) and fifteen (15); thence north on said range line until it strikes the north line of town twenty-nine (29); thence west to the range line between range eleven (11) and twelve (12); thence south to the north line of Waupaca county; thence east to the range line between ranges fourteen and fifteen thence south to the town line between towns twenty-four (24) and twenty-five (25); thence east to the place of beginning, shall be and is hereby set apart and shall constitute a county, with all the rights and privileges of other counties, and shall be known by the name of Shawanaw county, and shall for the time being be attached to Outagamie county for judicial purposes.

SECTION 2. The county seat of said county shall be located and established at or near the southeast corner of section six, upon the fraction of section seven, east of Wolf river, in town twenty-six, range sixteen east.

SECTION 3. The first election for all officers to which said county will be entitled, shall be held at the house of J. C. Lewis, at the Shawanaw Mills, and occupied by C. Wescott, on the Tuesday succeeding the first Monday of November next.

SECTION 4. Said county shall constitute one town, and for all town purposes shall be known as the town of Shawanaw, and under such name shall be entitled to all the rights and privileges heretofore granted by law to other organized towns; and the first election for town officers shall be held at the aforesaid Shawanaw Mills house, on the first Tuesday of April next, and shall hold their offices for the term of twelve months thereafter, and until their successors are duly elected and qualified; there shall also be elected in said town, at the election herein named, a town clerk, treasurer and assessor, who shall hold their offices for the term of twelve months, and until their successors are duly elected and qualified; said town supervisors herein provided for, shall hold their meetings at the house hereinbefore mentioned, until otherwise provided for at the county seat.

SECTION 5. That the county of Shawanaw shall pay unto the treasurer of Outagamie county, all costs, fees, charges and expenses that shall be paid by the county of Outagamie, that may accrue in consequence of any prosecution, conviction, imprisonment or proceeding whatever, against any person charged with any crime or misdemeanor within said county of Shawanaw; and the supervisors of the county of Outagamie may sue and collect the same from said county of Shawanaw, in any court of competent jurisdiction.

Approved, February 16, 1853.

The records are incomplete, but indicate that a town meeting was held in April, 1853, at which 47 votes were cast and Elias Murray, Chas. D. Wescott and Elisha Alexander were elected supervisors. That an election was held in November of that year and the following county officers elected, viz: Elias Murray, clerk of the board; John Wiley, superintendent of schools; J. A. Murray, register of deeds, and E. F. Sawyer, county surveyor. The foregoing act was amended by an act approved February 27th, of the following year, authorizing the election of county officers at the annual town election, on the first Tuesday of April, 1854, to hold their offices until their successors were duly elected and qualified in November following, indicating that the attempt to organize under the primary act had failed because of some irregularity. By virtue of this latter act Towns 28, 29 and 30, of Ranges 15, 16 and 17 became attached to Shawano county for county purposes.

The first meeting of the county board that appears of record was held November 13, 1855, and the accounts and charges against the county for the year 1854 were audited and settled at that time. Order No. 1 for the sum of \$4.00 was drawn in favor of Chas. D. Wescott. In all, eleven orders were drawn amounting to the sum of \$135.50. The settlement with the county treasurer shows that state and county taxes to the amount of \$355.60 had been collected, that the sum of \$41.57 remained in the hands of the treasurer subject to the order of the board of supervisors, and that a school fund of \$103.48 had also been collected. The treasurer's fees amounted to the magnificent sum of \$3.00.



In July, 1854, E. F. Sawyer platted a village in Section 6, Town 26, Range 16, near the location designated as the county seat in the act of 1853. But public favor clung to the region adjacent to the old mill property, and at the November election in 1855, it was decided by popular vote (84 votes) to locate the county seat at Shawanaw after December 15th following. The state census of that year gave the county a population of 254.

July 8, 1856, Abial Richmond platted the E.  $\frac{1}{2}$  of N. E.  $\frac{1}{4}$  of Section 36, Town 27, Range 15, as the Town of Richmond. September 8, 1857, the same was further subdivided and became Dank's & Richmond's plat of the Village of Shawanaw. This was the first ground platted that is now included within the limits of the City of Shawano. By January, 1856, the county had been divided into three towns, viz: Shawanaw, Richmond and Waukechon, and was fairly organized for town and county purposes. The first newspaper, called the "Venture," was started by W. C. Thompkins in 1858, and A. J. Rockwell was the first editor. It proved to be a success and was soon sold to a stock company, the name changed to The Shawano County "Journal," and under that name has been continuously published to the present time.

The early history of Shawano county includes the usual story of wild cat schemes, chief of these being the city of Osceola, a paper metropolis, located on what is now known as White Lake, in the towns of Hartland and Lessor, surrounded at that time by miles of unbroken wilderness. Mortgages on quarter sections of land adjacent to this imaginary city were floated in the East for thousands of dollars in some instances. The early settlers had some unpleasant experiences in dealing with the Indian occupants of the soil; but, fortunately, no conflict transpired that resulted in loss of life.

The federal census of 1860 gave the county a population of 829, showing a gain of 575 in five years; and about this time Shawano county entered upon a new era in its development.

**....Judicial Organization** ✿ THE FIRST ACT (Ch. 68, Laws of 1859), providing for the separation of Shawano county from Outagamie and its organization for judicial purposes proved abortive, and was repealed by chapter 251 of the laws of 1860. Under the provisions of the latter act the county was declared to be fully organized from and after January 1, 1861; two terms of court to convene on the third Monday of February and the second Monday of August of each year were authorized, and the county made a part of the Tenth Judicial Circuit.

By the provisions of Chapter 119, of the Laws of 1860, Towns 28, 29 and 30 North of Ranges 15, 16 and 17 East, were detached from Oconto county and attached to Shawano county. A portion of this territory lying within the Menominee reservation being thereby attached to Shawano county for judicial purposes. And Towns 26 and 27 of Ranges 11 and 12 are therein defined as a part of Shawano county. By the provisions of Chapter 120, Laws of same year, all that part of range 10



East, North of South boundary line of Town 26 was taken from the counties of Oconto and Shawano and attached to Marathon county for all purposes.

By legislative enactment (Ch. 411, Laws of 1864), "Shawano" was made the authorized way to spell the name, instead of "Shawanaw" as formerly and as appears in the revised statutes of 1858.

By the provisions of Chapter 114, Laws of 1879, Town 30 North, of Ranges 11, 12, 13 and 14 East were detached from Oconto county and attached to Shawano county; and Towns 28, 29 and 30 of Ranges 16 and 17 were detached from Shawano county and attached to Oconto county. By the same act all of the territory comprised within Ranges 11, 12, 13 and 14 East, lying north of the line between Towns 30 and 31 North, and extending north to the state line between Wisconsin and Michigan, and Sections 19, 20, 29, 30, 31 and 32 of Town 31, Range 15, was formed into the county of New and attached to Shawano county for judicial purposes. The county of New, as such, was never organized. Its territory has been divided among several counties, but no part of it has been retained by Shawano county. The following year (Ch. 247, Laws of 1880) the same territory, excepting the six sections in Town 31, Range 15, was re-formed into the county of Langlade, but was not detached from Shawano county until the following year. By an act of the legislature approved February 19, 1881, (Chapter 7) the organization of Langlade county was effected, accompanied by further shifting of boundary lines, whereby Shawano county lost Town 30 of Ranges 11 and 12 permanently, and gained temporarily, Towns 31, 32 and 33, Ranges 13 and 14, and the west twelve Sections of Town 31, Range 15. Two years later (see Ch. 303, Laws of 1883) the territory last described was returned to Langlade county. This act failed to be ratified as therein provided, but its provisions were reenacted subsequently (Ch. 137, laws of 1885) whereby said territory was finally severed from Shawano county, effecting the latest change in its boundary lines or territorial extent.

## ....Development

INDIAN TRAILS and the Wolf River were the only thoroughfares of the early settlers.

The first mails from Green Bay were packed over the old Indian trail. What passed for a wagon road was opened between Shawano and New London sometime in the fifties, and about the year 1866 the "military road" was completed between Shawano and Green Bay. Until the present railroad was built in 1884, communication was maintained with the outside world by means of stages running to New London, to Shioc and to Green Bay. The latter route is still maintained.

From 1871 to 1873 a strong effort was made to get a railroad from Green Bay. Work was actually begun on the right of way, but was abandoned after about \$75,000 had been sunk. Shawano County had issued bonds to the amount of \$100,000



in aid of the road, but these were afterward canceled, and the County lost nothing but the incalculable advantage that such an outlet would have been.

Shawano, the County seat, is the only incorporated City in the County, contains a population of about 1,800, and is located on the Oconto branch of the C. & N. W. Ry., 189 miles from Madison. The present Court house and jail were built in 1879-80, at a cost of \$17,000. Birnamwood, Wittenberg and Tigerton, all in the western part of the County, are incorporated villages.

When C. D. Wescott and his party arrived here 55 years ago, the liveliest imagination could scarcely have pictured the accomplishment of such mighty changes in so brief a time. Then an unbroken wilderness, embracing an apparently inexhaustible supply of the wealth producing pine, all practically untouched by civilized man. Now the pine is scarcely more than a memory, and the entire timber wealth has been reduced to comparative insignificance. The forests, and the roving savage have given place to a prosperous civilized community of nearly 25,000 people, supported chiefly by the products of the soil. Roads everywhere affording the means of inter-communication, and commercial facilities and educational and church privileges are provided for all.

In the clearing of the forests there has been deplorable waste, owing to a number of causes. For many years the settler kept in advance of the timber market, excepting the pine, and in the process of clearing his land burned timber that would be worth more to-day than his farm; and the fire fiend following in the wake of the insatiate lumberman has completed the destruction over vast areas. The most destructive visitation of fire was in 1870, at the time of the great fires at Peshtigo and Chicago. In 1873, alone, 150,000,000 feet of pine went down the Wolf to the Winnebago Lake markets, and the aggregate cut for the county up to that date is given at 1,800,000,000 feet. As late as 1876, it was estimated that 500,000,000 feet of good, sound pine, remained standing. In 1897, Mr. Filbert Roth, special agent of the Division of Forestry, of the U. S. Department of Agriculture, aided by the State Geological Survey, spent several months in Northern Wisconsin, and has issued a report on the "Forestry Conditions and Interests of Wisconsin." This movement now directed to the accomplishment of forest preservation and restoration, in which the State and National Governments are co-operating, should be vigorously advanced as it is a matter of vital importance. Following is Mr. Roth's report on the forestry conditions of Shawano county:

"The southeastern one-third of this county, with its variable sandy loam and loamy soil, was formerly covered by a heavy forest of Pine, mixed with hard woods. The country about Lake Shawano and north to the county line is part of the sandy pinery district extending from this lake to the Menominee River. The north-western two-thirds was a very heavy mixed forest of Hemlock, hard woods and Pine, growing on a good, though in places very strong, loam and clay soil. The Pine is cut, except



in the Indian Reservation, where about 300,000,000 feet are still claimed standing. The hard woods and Hemlock of the southeastern two-thirds are culled and damaged by fire, while those of the northwestern half are largely intact and have been injured only about Pine slashings. The standing Hemlock is estimated at 650,000,000 feet, the hard woods at 700,000,000 feet, of which Basswood, Elm and Maple form over 70 per cent. and Oak only about 5 per cent. Beech occurs only in the sandy loam area. About 30,000 acres around Shawano are covered by young White Pine, which has sprung up on old slashings. The extensive swamps of the southeastern part have all been burned over, and many of them are being drained and cultivated. Those of the western half are largely stocked with Cedar and Tamarack, some of them yielding 15,000 feet and more per acre. Bare "stump prairies" occur in all parts of the county.

It is interesting to note that the extensive swamps referred to are mostly in the town of Navarino, and have made that town a subject for ridicule in the past; but the exhaustless fertility of the swamp lands that have been reclaimed, strongly indicates that Navarino may eventually become the richest town in the county.

The decline of the lumbering industry turned attention to the possibilities of the soil, and it has richly repaid the efforts of the husbandman. The achievements of the past are indicative of the possibilities of the future, and who can calculate the results of another half century of progress?

....Statistical ❁ ❁ SHAWANO COUNTY constitutes an assembly district; a part of the 14th senatorial; a part of 10th judicial circuit, and a part of the 9th congressional district. The growth of the county in population has been steady and uniform as indicated by the alternate state and federal census reports, taken at intervals of five years, to-wit: 254; 829; 1,369; 3,165; 6,635; 10,371; 16,629; 19,236; 22,573. The percentage of native and foreign born, as given by the state census report of 1895, is as follows: Native born, 65.73; foreign born, 34.27, including Germans, 22.39; Scandinavians, 5.59; all other foreign countries, 6.29. The industrial report shows 2,800 farms, aggregating 100,000 acres of improved land, valued at \$4,305,690. In manufacturing branches 905 men were employed during 1895, who received wages to the amount of \$178,270, and produced manufactured articles valued at \$441,801.

...Educational ❁ THE EDUCATIONAL FACILITIES of Shawano County rank with the best in the state. There are 108 public schools in the county and when all are in session, employ a force of 124 teachers at an average salary, for males, \$36.10 per month, females, \$27.37 per month. The cash value of school houses and sites in county, as returned by district clerks, is \$87,143. Total amount of money for school purposes, received during year ending June, 1898, was \$77,344.55. Number of children of school age as per last school census was 9,483 and



the average attendance during past year was 5,589, of which 3,637 were between the ages of 7 and 13 and attended school for twelve weeks or more during the year.

### ....Menominee Indians ❁

THE EARLY JESUIT MISSIONARIES were the first white men who visited the Menominees, at or near the mouth of Menominee River ; the name being synonymous with wild rice, which was an important part of their food. Fathers Allouiz and Andre established a mission among them in 1710, and described them as lighter in complexion than the neighboring tribes. They belong to the Algonquin race. They remained allies of France in the wars with the English, aided in the relief of Detroit in 1712, and were a part of the French-Indian forces until the time of the revolutionary war, when a part of the tribe went over to the English. In the war of 1812 they again were with the English, aided in the capture of Mackinaw that year, and under their chief, Souigny, formed a part of the Indian forces in command of the great chief, Tecumseh, at the siege of Fort Meigs, on the Maumee, in 1813, and of the party repulsed by Col. Croghan at Sandusky about the same time. They came under the dominion of the United States as one of the results of the war of 1812.

At this time they were in possession of all that country bounded on the north by the dividing ridge between waters flowing into Lake Superior and those flowing south into Green Bay ; on the east by Lake Michigan ; on the south by Milwaukee River, and on the west by the Mississippi and Black Rivers. March 30, 1817, their chiefs by treaty ceded grants of land to Clarke, Edwards and Choteau. Successive treaties were made between them and the United States Government in 1825, '27, '31, '36, and finally by treaty concluded October 18, 1848, they ceded their remaining lands in Wisconsin preparatory to their removal to a reservation of 600,000 acres west of the Mississippi. It transpired that there were obstacles in the way of the treaty stipulations, the western grant was re-ceded to the United States, and they were located on their present reservation in 1852, originally containing twelve townships. By the treaty of February 11, 1856, they ceded Town 28, of Ranges 13 and 14, to the United States for the use of the Stockbridges and other New York Indians.

They assisted the United States in the Black Hawk war, and during the War of the Rebellion refused to join the Sioux outbreak and furnished nearly a regiment of men to the U. S. service. The veterans maintain a flourishing G. A. R. Post.

Their present reservation contains ten townships, or about 231,000 acres of land. The eastern tier of three townships is attached to Oconto county for judicial purposes. In 1822, the tribe was estimated to number 3,900. They now number about 1,500. About 300 still adhere to their ancient religion, and the remainder are members of the Catholic Church. The Menomi-



nees are a peaceable and industrious people and gain a livelihood by logging and farming. They have about \$1,000,000, held in trust for them by the United States Government, the interest of which is expended for their benefit.

...Stockbridge and Munsee Indians Massachusetts was the ancient home of the Stockbridges, where they were known as Mo-he-kum-uks or Mohicans. Prior to 1800 they were located on a small reservation in Oneida County, N. Y. The plan to seek a new home in the West was first agitated about the year 1817. As the result of successive treaties in 1821, '22, '27 and '32, they were finally located on two townships of land obtained from the Menominees on the east side of Lake Winnebago, in what is now Calumet County. The Munsees became identified with the Stockbridges in 1823. They secured their present location under the treaty of February 5, 1856, and removed from Calumet within 2 years; but the treaty provisions in regard to allotments of land in severalty have not been generally carried out. By the interpretation placed upon the Act of 1871, a portion of the tribe were debarred from the benefits guaranteed by the treaty, and the available lands were reduced to 18 Sections in the south part of Town 28, Range 14 East, and the remaining 18 Sections and Town 28, Range 13 were placed upon the market and sold. Under the provision of the Act of March 3, 1893, those excluded in 1871 were restored to membership, about 30 patents have been issued within the last year to allottees of '56 and '71, and it is the expressed purpose of the Department to allot the remaining land as soon as the matter can be reached. The Stockbridges will then become citizens of the United States. Internal dissensions dating back to 1834, have retarded the progress of these people and wasted their substance. At the present time the tribe numbers 509, and about one-half of them are living on the reservation. They have adopted the white man's habits and language, and earn a livelihood chiefly by logging and farming.





PHOTO BY G. REENSTJERNA

DESIGNED AND ENGRAVED BY HAMMERSMITH, MILWAU.



# Shawano County.....



## ANIWA.

Village in Sec. 7, T. 29, R. 11 E. Population 300. Situated on main line of C. & N. W. Ry. Junction of Mattoon Branch to Mattoon and Regina. Catholic, Lutheran and Presbyterian Churches, and a graded Public School. Carley Geo. A., Postmaster; also proprietor of Carley House, confectioner and agent Waverly bicycles.

Cleveland Martin, Principal School  
Delamater J. H., General Merchandise  
Goldrick G. H., General Merchandise and Cedar  
Huber Andrew, Saloon and Hotel.  
Hansen H. C., Justice of the Peace  
Merrill F. B., Agent C. & N. W. Railway  
Monahan Tom, Sawmill  
Monahan T., & Bro., General Merchandise  
St. Peters Chas., Saloon and Hotel  
Steckbauer L., General Merchandise  
Vogel Adam Blacksmith  
Wincentsen Andrew, Supt. Aniwa Shingle Co.  
Wassman Ed., Marshal  
Wincentsen Ole, Assistant Supt. Aniwa Shingle Co.  
Wincentsen Peter, Shingle Sawyer  
Wassman Wm., Meat Market  
Zeigelbauer Joe, Saloon and Hotel

## ANGELICA.

Village in Sec. 33, T. 26, R. 18 E. Population 56. Has a Methodist Church. Eighteen miles

southeast of Shawano, on Shawano and Green Bay Stage Road. Daily mail, 11 miles to Seymour, nearest railway and banking point. James McMullen, Postmaster.

Czafkowski Joseph, Blacksmith  
Figleski Joseph, & Co., Lumber  
Fisher Bros. General Store  
Hurley L. B., Constable  
Kelley James, Blacksmith  
Luecke Henry, Hotel  
McKenna A., Justice of the Peace  
McMillen Bros. General Store  
Martin Julius Blacksmith  
Muck Fred, Hotel and Saloon

## ADVANCE.

County Post Office on S. W.  $\frac{1}{4}$  of N. W.  $\frac{1}{4}$  Sec. 28, T. 27, R. 18. Six miles to Cecil, nearest railway station. Wagner Andrew, Postmaster and General Store.

## BIRNAMWOOD.

Incorporated Village. Part of Sec. 5-6-7-8, T. 28, R. 11 E. Population 500. On C. & N. W. Ry. Eight miles to Wittenberg, nearest banking point. Has Congregational, Evangelical and German Lutheran Churches, and graded schools. Bertsch Royer, Postmaster.

Asher L., Cabinet-maker  
Boettcher L. W., Hardware  
Brunn John, Meat Market  
Bean Wm., Wagon-maker  
Cady M. P., Principal School  
Cady B. A., Attorney at Law  
Cannon Thos., Barber  
Dake J. R., Photographer  
Ebert Rev. J., Pastor German Lutheran Church  
Filyes L. W., Agent C. & N. W. Railway  
Gueller Fred., Dealer in Wines, Liquors and Cigars  
Hunter A. J., Drug Store  
Horton C. J., Physician and Surgeon  
Jessell Carl, Proprietor Hotel Birnamwood; Saloon in connection  
Krueger Gustav, Shoemaker  
Porter Fred. E., Proprietor Commercial Hotel  
Preston N. E., Furniture  
Rundhamer Jos., Saloon  
Roberts Jos., Wagon-maker and Blacksmith  
Roepke & Meisner, General Store  
Slepyan M., General Store  
Smith Rev. J. Loyd, Pastor of First Congregational Church  
Towl M. P., Livery and Sales Stable  
Thorn H. H., Blacksmith  
Van Doren & Andrews General Store, Excelsior and Sawmill

## BONDUEL.

Village in Sec. 8 and 9, T. 26, R. 17 E. Ten miles southeast of Shawano, nearest banking point. Five miles to Cecil on C. & N. W. Ry.



Also a daily stage route from Shawano to Green Bay. Zernicke Fred., Postmaster.

Anker Lorenz, Photographer  
Allender Geo., Sawmill  
Bonnin Chris., Merchant  
Boettcher A. B., Boots and Shoes  
Boettcher Carl, Mason  
Brehmer A. F., Cheese Factory  
Bachman F. J., Superintendent  
Becker Julius, Harness-maker  
Becker Augusta, Milliner  
Bocher Louis, General Store  
Ebert Paul, School Teacher  
Ebert Lenora, School Teacher  
Graff Wm., Merchant  
Gripp Albert, Lime  
Gipp Klosterman & Co., Cane Mill  
Heimburg A. V., Cream Separator  
Hittner H. M., Surgeon and Druggist  
Jensen Fred., Wagon-maker and Blacksmith  
Krueger Aug., Meat Market  
Kohlepp Rev. H., Evangelical Lutheran Church  
Kopitsch Richard, Saloon  
Kophingst John, General Store  
Lemberg Wm., Saloon and Hotel  
Meyer Theo., Grist Mill  
Nahrng Chas., Carpenter  
Ollmann F., & Co., Hardware and Farm Implements  
Press Rev. Gust., German Methodist  
Ruduge Fred., Blacksmith  
Rathjen Rev. H., Lutheran Church  
Spengler Mrs. H., Capitalist  
Samp Wm., Farmer and Blacksmith  
Westphal John, Saloon  
Wagner M., Blacksmith and Wagon-maker  
Zuelke C., & Rose, Hardware and Farm Implements  
Zernicke Fred., Undertakers' Supplies  
Zuehlke Henry C., Saloon and Hotel  
Zuehlke Fred., Saloon  
Zuehlke & Co., Cheese Manufacturers

#### BRIARTON.

Village 22 miles southeast of Shawano. Population 200. Seymour, 11 miles, nearest railway and banking point. Has daily mail. Beecher Mary L., Postmistress.

Becker J. F., Hotel and Sawmill  
Brown P. T., Poultry and Live Stock  
Hoeft Wm., Blacksmith  
Jeske Fred, General Store and Cheese Manufacturer  
Lerich G., Carpenter  
Mielke Wm., Carpenter

#### BELLE PLAINE.

Flag Station and Post Office on C. & N. W. Ry. Five and one-half miles southwest of Shawano. Population 50. Kuckuk John, Post Office and General Store.

Belle Plaine Cheese & Creaming Co.  
Degner F. H., Blacksmith  
Schewe F. C., Farm Implements

#### CECIL.

A Village on east end of Shawano Lake in T. 27, R. 17 E., on the C. & N. W. Ry. Population 400. This is one of the most thriving villages in Shawano County, and situated as it is on a lake that is unsurpassed for hunting, fishing, bathing and boating, is fast coming into notice as a summer resort. Shawano, nearest banking point, 10 miles west. Freeborn John A., Postmaster.

Bocher Gust., Clerk  
Bastar Chas., Blacksmith and Wagon-maker  
Brown John, Clerk  
Bishop F. H., Lawyer  
Bierbaum Adolph, Clerk  
Buche E. W., Brewer  
Bill Fred., Butcher  
Berberick M., Railway Agent  
Bender Phil., Wagon-maker  
Bocher Herm., Hardware and Furniture  
Cecil Silver Cornet Band  
Freeborn John A., Hotel  
Fagan Wm., Section Foreman  
Freeborn Miss N., Clerk  
Grab Joseph, Barber and Shoe Shop  
Graf Wm., Livery Stable  
Hoffman G. J., Blacksmith and Machine Shop

Heimburg Anno von, Creamery  
Isstas Frank Sawmill  
Koeppen Henry, Saloon  
Kern Dr. J., Physician and Turkish Bathrooms  
Kammerman Chris., Butcher  
Kuehl J. H., Bookkeeper  
Lax B., General Store  
Lempke Wm. J., Carpenter  
Lastopka Frank, Tailor  
Lempke Wm. E., Grist Mill  
Naber Miss A., Teacher  
Peiper Aug., Saloon  
Peterman Wm., Saloon  
Sievert Frank, Saloon  
Samp Gust., Harness Shop  
Simpson James, Cattle Buyer  
Struck Aug., Mason  
Sheller H., Jeweler  
Seyler Robt., Clerk  
Winter Miss A., Milliner  
Zachow W. C., General Store and Live Stock

#### COMET.

Post Office on N. E.  $\frac{1}{4}$  of N. W.  $\frac{1}{4}$ , Sec. 34, T. 26, R. 11 E, at terminal of Wall, Spaulding Lumber Company's Railway. Tigerton, the nearest station on C. & N. W. Ry., is 7 miles northeast. Wittenberg is nearest banking point. Mail is by special delivery. Lehman Ernst, Postmaster.

#### CAROLINE.

A Village in Sec. 23, T. 26, R. 13. Population 200. Situated on the Embarrass River. Marion, nearest railway station and banking point, 4 miles south. Stages daily to Marion, Leopolis and Pella.

Breitenfeldt A., Postmaster  
Braun Fred, Wagon-maker  
Breitenfeldt A., Shoe-maker  
Buettner Theodore, Flour Mill  
Buelter Herman, Farmer  
Dietert Wm., Saloon  
Ebert Albert, Blacksmith  
Engle Charles, General Store



Franko Wm., Mason  
Grab & Marvis Co. Creamery  
Grosskopf Gust., Mason  
Hoeft E. J., Hardware  
Jolitz F. W., Constable  
Lieske Ludwig, Hotel and Saloon  
Mosel Hugo, Music Teacher  
Netzel Julius, Furniture and Justice  
Potratz Bros., General Store  
Raasch Herm., Blacksmith  
Schmidt Aug., Mason  
Tews Albert, Carpenter  
Thiele & Laatsch Sawmill  
Westphal Herm. Meat Market  
Zell W. A. Hotel and Saloon

#### ELAND JUNCTION.

Junction of the Wausau and Marshfield Branch with main line of the C. & N. W. Ry. Population 200. Nearest banking point Wittenberg, 4 miles. Fuller H. R., Postmaster. Fuller F. C., Assistant Postmaster.

Bean Wm., Blacksmith  
Floo A., Saloon  
Fuller F. C., General Merchandise  
Franklin E. R., Jr., General Merchandise  
Jones H., Lake Shore House  
McMorrow J., Saloon and Hotel  
O'Donnell M. J., Railway and Express Agent  
Parks Wm. E., Barber  
Profits H. F., Operator  
Rideout W. K., Sawmill  
Smith Rev. J. L., Methodist  
Timlin J., Fuller House

#### FRAZER.

A Post Office in Sec. 6, T. 25, R. 18, 17 miles southeast of Shawano. Thirteen miles to Seymour, nearest railway and banking point. Has Lutheran Church. Mail stages daily to Shawano and Green Bay. Johnson T., Postmaster.

Anderson Julius, Blacksmith  
Frazer G. H., Feed Mill  
Johnson Bros. & Co. General Store and Cheese Manufacturers

#### GRESHAM.

Situated in Sec. 3, T. 27, R. 14 E., on Red River. Shawano, nearest banking and shipping point, 13 miles. Population 100. Schmidt Aug., Postmaster.

Fisher Joseph, General Store  
Herman George, Blacksmith  
Hoffmann H. H., Hotel and Saloon  
Hoffman Max, Saloon  
Huhn & Leithan, Grist Mill  
Marx Nicholas, Wagon-maker  
Moede Chas., Mason  
Scherer C. H., Hardware  
Schmidt & Huhn, General Store and Sawmill  
Ziegert Herm., Saloon

#### GALESBURG.

Village in Sec. 25, T. 25, R. 16 E. Population 30. Shawano 18 miles. Seymour 15 miles. Mail daily by the way of Angelica and the Green Bay Route. Andrew Vang Postmaster.

#### HUNTING.

Flag Station and Post Office on the C. & N. W. Ry. Five miles from Marion, nearest banking point. Junction of the Wall, Spaulding Lumber Company's track to Big Falls. Population 50.

Ball Thos., Mason  
Bazile Jos., Wood  
Bessy Grace, Teacher  
Bessy L. A., Real Estate  
Opperman Mrs. A. M., General Store and Hotel  
Poppendorf Wm., Carpenter  
Turner Wm., Sawmill  
Wabosel Mathias, Veterinary Surgeon

#### HERMANSFORT.

Farmers' Post Office in Sec. 23, T. 27, R. 14 E., 10 miles west of Shawano. Rev. Treff, Postmaster and Pastor of Lutheran Church.

#### HOFA PARK.

Village in Sec. 20, T. 25, R. 18 E., 22 miles southeast of Shawano. Eight and one-quarter miles from Seymour, nearest banking and shipping point. Mail stage daily to Seymour.

Baldik Andreas, Blacksmith  
Kasnicki M. J., Boots and Shoes  
Kurowski Wm., General Store

#### KRAKOW.

Village in Sec. 36, T. 27, R. 18. Population 25. Twenty miles east of Shawano; 10 miles from Abrams, its shipping point on C., M. & St. P. Ry. Mail semi-weekly. Kryger T., Postmaster.

Baker & Forman Co., Sawmill  
Kryger Teofil, General Store  
Kryger & Holewinski, Flour Mill

#### LEOPOLIS.

Village in Sec. 31, T. 27, R. 14. Situated on the north branch of Embarrass River. Fourteen miles west of Shawano. Population 150. Mail stages daily to Marion by the way of Pella and Caroline. Clintonville, its shipping and banking point, 14 miles. Heintz P. J., Postmaster.

Brunner Leonard, Saloon  
Edwards N. M., Sawmill  
Goers Otto A., Furniture  
Heintz P. J., General Store  
Helmer Mrs. A., Saloon  
Kroenger Chris., Harness-maker  
Kroll Aug., Hardware  
Kucksdorf Herm., Blacksmith  
Leopolis Creamery Company  
Reschke Wm., Shoemaker  
Turecek John, Saloon and Hotel



### LANEY.

Village on Green Bay Stage Road, Sec. 10, T. 25, R. 18, 18 miles southeast of Shawano and 11 miles north of Seymour. Stages daily from Shawano to Green Bay. Lutsey Thomas, Postmaster.

Barth Felix, Carpenter  
Bruce C., Feed Mill  
Claek Henry, Sawmill  
Gagala John, Carpenter  
Johnson Andrew, Lime Kiln  
Keating Martin  
Kapp Fred, Carpenter  
Leonard John, Hotel and Cheese Manufacturer  
Lutsey Thos., Hotel  
Lutsey & Magee, General Store

### LANDSTAD.

A country Post Office, on S. W., S. W. 3, T. 25, R. 17 E., 13 miles southeast of Shawano. Mail tri-weekly. Hovie Jens O., Postmaster.

### MATTOON.

A Village in Sec. 9 and 10, T. 29, R. 12 E., on Mattoon Branch, 8 miles east of Aniwa. The Mattoon Company of Sheboygan, located a plant here to prepare timber for the manufacture of furniture. Has a fine hotel, good school, comfortable residences and a fine manufacturing plant. Daily mail and a telephone line to Aniwa. Ladwig C. F., Postmaster.

Arentsen G. J., Jobber in Factory  
Bongess Martin, Engineer Mattoon Railroad  
Bohlman Lewis, Meat Market  
Bartlett Thos., Head Sawyer Wis. T. & L. Co.  
Binder & Jones, Barbers  
Bartlett Mrs. E., Millinery  
Bartlett Cyril, Manager Hotel Mattoon  
Davenport F. L., Restaurant and Lunch Counter  
Feiker C. E., Photographer and Artist  
Fargo E. B., Conductor Mattoon Railroad  
Gaehring Christ., Saloon  
Hiller Anton, Saloon

Johnson R. S., Manager Sawmill  
Ladwig C. F., Manager General Store  
Lorrig Nick, Saloon  
Loomis H. K., Manager Cheese Factory  
Mattoon Geo. B., President Wisconsin Timber & Land Company  
Purdy Wm. A., Engineer of Mill  
Rollins, F. E., Engineer Mattoon Railroad  
Stramp Lewis, Blacksmith  
Whisnant Archie, Principal Schools  
Weeks H. J., Vice-President and Manager Wisconsin Timber & Land Company  
Weeks C. H., Secretary, Treasurer and Book-keeper  
Weeks Jas., Filer

### MORRIS.

Post Office in Sec. 9, T. 27, R. 12. Situated on middle branch of Embarrass River, 5 miles east of Wittenberg. Population 100. Railroad to Whitcomb 5 miles. Junction with main line of C. & N. W. Ry. Sprague H. J., Postmaster.

Buckstaff, Sprague Lumbering Co., The  
Stewart Dave, Bicycle Rims, Veneering Manufacturers

### PULCIFER.

Village on Oconto River in Sec. 6, T. 27, R. 18 E., 17 miles northeast of Shawano. Nearest shipping point, Mosling, on Oconto branch of C. & N. W. Ry., 2½ miles. Daily mail. Poppe Dr. F., Postmaster

Andersen C. N., Blacksmith  
Bergner Augusta, Grist and Saw Mills  
Becher J., Hotel and Saloon  
Erhard F. W., Hotel and Saloon  
Greenthal Emil, Pulcifer Drug Company  
Isaacson I. N., Farm Implements  
Koske F. F., General Merchandise  
Kelly James, Blacksmith  
Peterson W., Hotel and Saloon  
Risum O. A., Retired Merchant, Member Assembly Shawano County, 1897-8.  
Sorensen James & Co., General Merchandise  
Whipple C. J., Creamery Manager  
Zenk Wm. & Sons, Hardware and Farm Implements

### PELLA.

Village on Embarrass River in Sec. 9, T. 26, R. 14 E. Population 100. Twelve miles southwest of Shawano; 12 miles from Clintonville. Daily stage from Marion to Leopolis. Heintl M. J., Jr., Postmaster.

Bartlein Thos., Hotel and Saloon  
Dumm Edward, Blacksmith  
Hanshen August, Mason  
Heintl Mat. J., Jr., General Store  
Johnson Will, Meats  
Laner Mat, Carpenter  
Smith Mrs. Anna, Saw and Planing Mill  
Stupenfall Rev., Pastor Lutheran Church

### PULASKI.

Village in southeast corner of Sec. 36, T. 26, R. 18 E. Fifteen miles from Seymour, nearest banking point. Ten miles to Sobieski on the C. M. & St. P. Ry. J. Peplinski, Postmaster.

### ROSE LAWN.

Post Office, N. W. N. W. 33, T. 25, R. 18. Population 50. Mail daily. 6 miles to Seymour, nearest railway and banking point.

Spaulding E. F., Postmaster  
Crawfoot Wm. W., Carpenter and Mason  
Gillson Geo., Wagon-maker  
Gillson John, Blacksmith  
Hallan Geo., Blacksmith  
Herning Geo., Poultry Breeder  
Herning W. B., Carpenter and Mason  
King G. S., Poultry and Stock Breeder  
Martin Frank, Jeweler  
Miller Henry, Feed Mill  
Spaulding & King, General Store

### REGINA.

Post Office in Sec. 23, T. 28, R. 12, 35 miles northwest of Shawano. Population 25. Twelve miles from Wittenberg, shipping and banking point. Mail tri-weekly. Kolpack H., Postmaster.



Bartold Fred., Mason  
Helvey George, Basket-maker  
Strelo Albert, Wagon-maker  
Trepton Aug., Blacksmith  
Weikle L. A., Justice of the Peace  
Weikle Wm. A., Sawmill

#### RIVERSIDE.

Post Office in Sec. 8, T. 25, R. 16, 12 miles from Shawano. Mail daily. Allender Geo., Postmaster.

#### CITY OF SHAWANO.

County seat of Shawano County, situated in Sec. No. 25-36, T. 27, R. 15 and Sec. 30 and 31, T. 27, R. 16, on the Oconto branch of the C. & N. W. Ry. Fourteen and three-quarter miles northeast of Clintonville, and 152 miles north of Milwaukee.

Its first permanent settlement was in 1843, when a saw mill was built on the present site of the old J. D. Kast flour mill.

In 1895 the population was 1759. Shawano has always been the headquarters for all the great lumbering operations of the Wolf River District, and although the lumbermen had stripped the country of its forests and that great source of revenue has passed away never to return, Shawano still continues its slow, steady growth. The farmer following in the wake of the lumberman, has found a never ceasing source of revenue in the soil, and has placed the lands, so lately denuded of its forests, under the highest state of cultivation.

Situated in the center of one of the finest farming districts in the state, its prosperity is assured.

For the health-seeker and the sportsman, Shawano offers many attractions. For the first, pure air, pure water, and the invigorating breath

of the pines, which shade its streets; for the second, innumerable lakes, rivers and creeks, all stocked with a great variety of fish, and some of the best trout streams in the state are within short distances of the city. In the hunting season, ducks, geese and other water fowl are to be found in the lakes and streams in myriads, and a short day's drive from the city will insure the sportsman a shot at nobler game in the open season.

There are still large tracts of hardwood timber, Basswood, Elm, Birch, Maple, Oak, Ash, Hemlock, etc., tributary to Shawano, and the fine waterpower here makes it a most desirable point for those looking for a manufacturing location.

Shawano has as fine a Graded and High School as there is in Northern Wisconsin. Its churches are of the Catholic, Lutheran, Presbyterian, Methodist and Episcopal denominations.

A flour mill, pulp mill, and planing mill are among its industries.

It has five weekly newspapers: The Shawano County Journal, The Shawano County Advocate, Shawano County Wochenblatt (German), The Shawano Volksbote (German), The Shawano Despatch.

The Shawano County Bank is one of the soundest and best managed institutions of the kind in this part of the state.

It has numerous well stocked stores, and is becoming favorably known as a live-stock shipping point.

The Western Union Telegraph connections and two telephone lines give excellent connections with all points outside, as well as interior of county.

Daily mail stages run from Shawano to Green Bay, Keshena, Riverside, Gresham and other points. Orlin Andrews, Postmaster.

Advocate Printing Co., Shawano County Advocate

Altmayer Frederick, Shoes  
Andrews Almon M., Carpenter  
Andrews John, Carpenter  
Andrews H. H., Retired Merchant  
Anker Lawrence, Photographer  
Berglin John, Meats  
Boehm Frank, Saloon  
Bald Louis C., Shawano County Wochenblatt  
Bibelhausen Frank, Grocer  
Bibelhausen Joseph, Live Stock and Saloon  
Bishop Archibald, Physician  
Buth Herman O., Lawyer  
Brauer Henry A., Saloon  
Bauerfiend Henry, Undertaker  
Catton August W., Manager Upham & Russell Clothing Department  
Contwell Wm. H., Physician  
Calkins Dr. H. J., Dentist  
Devlin Michael, Hotel  
Devlin & Sullivan, Millinery  
Dickinson Geo. C., Lawyer  
Dillet Chas., Lawyer  
Dreier Herman C., Lawyer  
Dillenberg & Popp, Blacksmith  
Esser John, Editor Volksbote  
Fullerton Mrs. Byron, Restaurant  
Gamble Henry H., Livery  
Garfield Byron H., Murdock House  
Gorham Bros., Shawano County Journal  
Green Fergus F., Justice of the Peace  
Green F. Fay, Photographer  
Gallagher & McCarthy, Druggists  
Grossnich Herman, Blacksmith  
Heller F. H., Laundry  
Hill Edgar, Painter  
Holtz Wm. H., Livery  
Honig Frank, Clothier  
Hartman Adolph, Green Bay House  
Jackson R. W., Treasurer The Upham & Russell Co.  
Johnson Harry F., Clerk Circuit Court  
Jung Ernst, Furniture



Knapp G. M., Secretary The Upham & Russel Co.  
 King E. A., Pension Attorney  
 Kast F. W., Manager The Upham & Russel Co. Grist Mill  
 Kaster Rev. John, Catholic  
 Koppingst Henry, Saloon  
 Kuckuk Anton, Jeweler  
 Kuckuk & Pulcifer, General Store  
 Klosterman & Son, General Store  
 La Leikle Frederick W., Meats  
 Larsen Chas., Brickmaker  
 Lieg J. A. & Co., General Store  
 Lueke Chas. F., Barber  
 Lang Geo., Saloon  
 McComb H. R., Physician  
 McNichol T. H., Mngr. The Upham & Russel Hardware Department  
 McLane Rev. J. C., Methodist  
 Mahl Claus F., Wisconsin House  
 Martin Frank J., Insurance  
 Madel Frank, Saloon  
 Meilke Frank E., Barber  
 Miller Henry, Saloon  
 Milligan Helen L., Millinery  
 Meyers' Restaurant  
 Murdock House, B. H. Garfield, Mngr  
 Murdock Earl E., Dentist  
 Naber Drug Company, Druggists  
 Nachtwey Henry, Livery and Planing Mill  
 Nickel Rev. T. H., Lutheran  
 Partlow Henry W., Physician  
 Perry Francis O., County Treasurer  
 Petatz Chas., Mason  
 Pleschek Frank, Saloon  
 Raddant Emil T., Brewery  
 Raddant Bertha C., Milliner  
 Raisler Chas. A., General Store  
 Reynolds Frank, Saloon  
 Roberts Lorenzo D., Superintendent of Schools  
 Rohloff Richard, Restaurant  
 Rollman Louis, Real Estate and Lime  
 Raddant Chas., Hotel and Confectionery  
 Raddant Chas. J., Painter  
 Rice O. C., Real Estate  
 Schutz Geo., Druggist  
 Sauler Gustave, Agt. Miller Brewing Co.  
 Schneider W. G., Jeweler  
 Schroeder Gustave, Wagon-maker

Schuster Henry, Saloon  
 Schweers Bros., Hardware  
 Schweers Frederick, Blacksmith  
 Schenk Wm., Mngr. The Upham & Russel Co. Grain Warehouse  
 Sommers Edward  
 Shawano County Bank, Capital \$30,000; Cashier F. W. Humphrey; President, C. M. Upham  
 Shawano County Journal, Gorham Bros., Publishers  
 Shawano County Wochenblatt, L. C. Bold, Publisher  
 Shawano County Advocate, Advocate Printing Co.  
 Shawano Abstract Co., M. J. Wallrich, Pres  
 Shawano Music Hall, G. M. Knapp, Proprietor  
 Shawano Water Power and River Improvement Co., F. D. Naber, Pres  
 Simpson Isidore, Clothing  
 Sperberg E. H., Repair Shop  
 Staidl Geo., Shoes  
 Staub Wm., Shoemaker  
 Swenholt Jonas, Register of Deeds  
 Upham Chas. M., Pres. Upham & Russell Co.  
 Upham & Russell Co., The; Chas. M. Upham, Pres.; R. W. Jackson, Treas.; G. M. Knapp, Sec'y. Capital, \$200,000  
 Vosberg Chas., Painter  
 Waegli Frederick, County Clerk  
 Wallrich Michael J., Lawyer and President of Shawano Abstract Co. and the Northern Telephone Co.  
 Wavrunek Thos. J., Harnessmaker  
 Weinig Conrad, Merchant Tailor  
 Wenstadt Chas., Furniture  
 Wescott Dayne E., Insurance  
 Wescott Marion, County Judge  
 Williams J. L., Physician  
 Wippenman Albert O., Hardware  
 Wolf River Paper & Fiber Co.  
 Wiegand O. O., Publisher Shawano County Advocate  
 Zenisek Anton, Grocery and Confectionery

#### SPLIT ROCK.

Village in Sec. 27, T. 26, R. 12 E., on C. & N. W. Ry. Marion, nearest banking point, 8 miles east. Population 50. Chas. Worden, Postmaster.

Alft Michael, Blacksmith  
 Ashinger Hugo & Co., Shingle Mill  
 Luebke Julius, Hotel and Saloon  
 Scharbau Louis, General Store  
 Worden & Wright, Timber

#### TIGERTON.

Incorporated Village, on Embarrass River, in Sec. 8, 9, 16, 17, T. 26, R. 12. Population 500. Wittenberg 8 miles, nearest banking point. One Catholic and two Lutheran churches. Roemer, Jos., Postmaster.

Bohman Geo., Saloon and Hotel  
 Becker Aug., Saloon  
 Badger Lumber Co., Mill and General Store  
 Dedolph A. E., Merchant  
 Delamater B. L., Flour, Feed and Produce Dealer  
 Herrman Albert, Blacksmith  
 Hoffman John, Saloon  
 Kropf Aug., Meat Market  
 Lehman J. & Son, Merchants  
 Malueg Bros., Contractors and Builders  
 May A. B., Contractor and Builder  
 McDevitt John, Lumberman  
 Nedden Aug., Justice of Peace  
 Pitkin P. C., Lawyer, President of Tigerton Printing Co., Real Estate Broker  
 Roemer B., Hardware  
 Ruppenthal Herm., Saloon  
 Roemer Jos., Real Estate Dealer  
 Riendl Aloys, Saloon  
 Schuh Mat., Newbold House  
 Seidel Wm., Tailor and Confectionery  
 Stubenvoll Carl, Physician and Surgeon  
 Sorley Emil, druggist  
 Sterns Mrs. A., Milliner  
 Sterns August & Co., Saloon  
 Schumacker Mrs., Hotel  
 Stier Mrs. Mary, Hardware  
 Tigerton Lumber Co., Mill  
 Wall, Spaulding Lumber Co., Mill  
 Zuleger Ernst, Shoe-maker

#### TILLEDA.

Post Office, in Sec. 15, T. 27, R. 13 E., 20 miles west of Shawano, 14 miles from Marion. Mail daily. Dumke Wm. F., Postmaster.

Arndt W. F., Blacksmith  
Bronger Anton, Saloon  
Dumke Edward, Shoemaker  
Dumke Wm. F., General Store  
Siber & Dumke, Sawmill

#### WITTENBERG.

Incorporated village, situated in Sec. 9, 10, 15, 16, T. 27, R. 11 E, 40 miles west of Shawano on the C. & N. W. Ry. Population, 800. One of the most thriving villages in this portion of the state. Located here is the Government Non-reservation Indian School, the Martin Luther Orphan's Home, the Norwegian Lutheran Orphan's Home, three churches, a bank, two saw mills, a veneer and panel factory, a live weekly newspaper, and a good flour mill.

Homme Wm., Postmaster  
Aggen J. D., Flour, Feed, Sawmill  
Bremer Mrs. F., Restaurant  
Bank of Wittenberg, R. W. Roberts, Proprietor,  
Wm. Kloeckner, Cashier  
Blocher Henry, Sawmill  
Beals J. W., Drayman  
Carnahan Wm., Livery Stable  
Cheeseman W. R., Agent C. & N. W. Ry.  
Christenson N. R., Saloon  
Doyle Miss M., Milliner  
Dake J. R., Photographer  
Dexter Chas., Contractor and Builder  
Enterprise The, Hollembeck & Nye, Props.  
Gilbert N. A., Rand House  
Goodrich & Goodrich, Lawyers  
Glaubitz Louis, General Store  
Glaubitz Rob., Piling and Posts

Gralapp W. A., Flour and Feed Store  
Gullickson O., Blacksmith  
Hanser G. C., Tailor  
Heins Bros., General Merchants  
Holmes & Smith, Sawmill  
Homme E. J. Manager Norwegian Orphan  
Home

Husey J. J., Boot and Shoe Store  
Jacobson Alix, Supt. of Indian School  
Johnson Jim, Meat Market  
Jentz Fred, Cedar Poles and Posts  
Kersten Fred, Saloon  
Korth Bros., Meat Market  
Krueger Gus., Blacksmith  
Loberg G. T., V. S.  
Lyon Russel, Dentist  
Lee John, Saloon  
List C. P. E., Supt. of Lutheran Orphan Home  
Meisner Herm., Real Estate  
McDonald Mrs., Restaurant  
Nohr & Wisman, Saloon  
Olson & Hansen, Saloon  
Paul L. E., General Store  
Puchner Dr. E., Druggist and Physician  
Puchner Rud., Hardware  
Peterson O., Contractor and Builder  
Rice I. L., Harnessmaker  
Rhode F., Hotel  
Rothman & Pembleton, Physicians  
Schneider M. E., Jeweler  
Schaffer Alix, General Merchandise  
Schultz X. H., Hotel and Opera House  
Slepyan Bros., General Store  
Soloman J., Shoe Repairing  
Spicer C. A., Photographer  
Searles F. W., Furniture

Togatz A., Wagon Shop  
Werding & Westgard, General Store  
Wilder P. M., Barber  
Williams Frank, Insurance Agent

#### WELHAVEN.

Country Post Office, in Sec. 14, T. 25, R. 17.  
Ten miles to Seymour, nearest banking and  
shipping point. Population 100. John A.  
Svendsen, Postmaster.

Christofferson Ed., Mason  
Erickson Helge, Cattle Dealer  
Longdale Knud G., Blacksmith  
Markusen Adolph, Dentist  
Olson Peter, Shoemaker  
Peters Rev. A., Norwegian Lutheran Pastor  
Peterson A., Hotel  
Severson Ole, Lawyer  
Sherbeck S. O., Lumberman  
Svendsen & Son, General Store  
Tillison Geo., Blacksmith  
Tompson Tom, Constable  
Teglenski Anton, Cheese Manufacturer

#### WHITCOMB.

Station on C. & N. W. Ry., in Sec. 36, T. 27,  
R. 11 E, 4 miles to Wittenberg, nearest banking  
point. Junction of the Buckstaff, Sprague Lum-  
ber Co. track to Morris.

Edeler, Chas., Postmaster  
Hobson, H. H., R. R. and Express Agent  
Smith, J. P., Saloon  
Whitcomb Lumber Co., Sawmill







James F. George  
Sheriff  
1897-98



Marion Wescott  
County Judge  
1898 to 1902



B.A. Cady  
District Attorney  
1895-98



Fred Waegle  
County Clerk  
1895-98

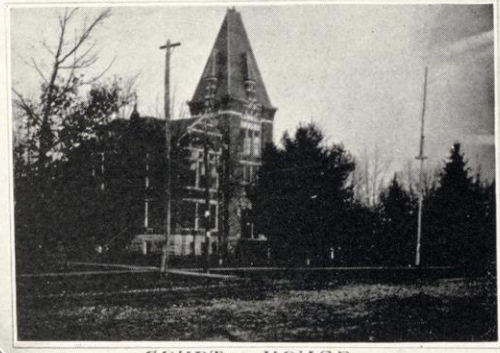

COURT HOUSE



F.O. Perry  
County Treasurer  
1895-98



H.F. Johnson  
Clerk of Circuit Courts  
1897-98



Jonas Suenholf  
Register of Deeds  
1895-1898



Lorenzo D. Roberts  
Superintendent of Schools  
1888-98

AMERICAN  
PUBLISHING CO. MILWAUKEE, WIS.

# Index to

## Township Plats.

⊙	Post Offices
□	Villages
⌄	Churches
■	Schools
✳	Saw Mills
△	Creameries + Cheese Factories
----	Wagon Roads
====	Rail Roads
□	Farm Houses

	PAGE.
Outline Map of Shawano County, Wis.,	22
Germania, T. 26, R. 11 E.,	23
Wittenberg, T. 27, R. 11 E.,	25
Birnamwood, T. 28, R. 11 E.,	27
Aniwa, T. 29, R. 11 E.,	29
Fairbanks, T. 26, R. 12 E.,	31
Morris, T. 27, R. 12 E.,	33
Almon, T. 28, R. 12 and 13 E.,	35-37
Hutchins, T. 29, R. 12 E.,	39
Grant, T. 26, R. 13 E.,	41
Seneca, T. 27, R. 13 E.,	43
Pella, T. 26, R. 14 E.,	45
Herman, T. 27 and 28, R. 14 E.,	47-49
Belle Plaine, T. 26, R. 15 E.,	51
Richmond, T. 27, R. 15 and 16 E.,	53-55
Washington, T. 27, R. 17 E., also Sections number 23, 24, 25, 26, 35 and 36 of 27, 16 E.,	57
Navarino, T. 25, R. 16 E.,	59
Waukechon, T. 26, R. 16 E.,	61
Lessor, T. 25, R. 17 E.,	63
Hartland, T. 26, R. 17 E.,	65
Maple Grove, T. 25, R. 18 E.,	67
Angelica, T. 26, R. 18 E.,	69
Green Valley, T. 27, R. 18 E., also all that part of Sec. 1 and 12, T. 27, R. 17 E., that lies North and East of Oconto River,	71
Stockbridge Reservation, T. 28, R. 14 E.,	47-49
Keshena, T. 28, R. 15 E.,	73



# NORTHERN LAND COMPANY, SHEBOYGAN, WIS. No. 14.

- Town of German
- 1 Wall, Spaulding
  - 2 Whitcomb Lbr.
  - 3 Tigerton Lbr. Co.
  - 4 Chas. McGlashan
  - 5 Shawano Abs't
  - 6 John Lehman
  - 7 Wm. Neitzel
  - 8 Herman Kerster
  - 9 Wm. Miller
  - 10 A. Marx
  - 11 H. F. Miller
  - 12 D. Evans, Jr.
  - 13 F. Korth
  - 14 Northern Land
  - 15 C. Rice
  - 16 H. W. Muller
  - 17 Wm. Koehn
  - 18 Hulda Miller
  - 19 Thos. Wall
  - 20 Chas. Grunwald
  - 21 Meyer Wulk
  - 22 Chas. Foth
  - 23 Wm. Borchardt
  - 24 Aug. Greenberg
  - 25 Wm. Bricker

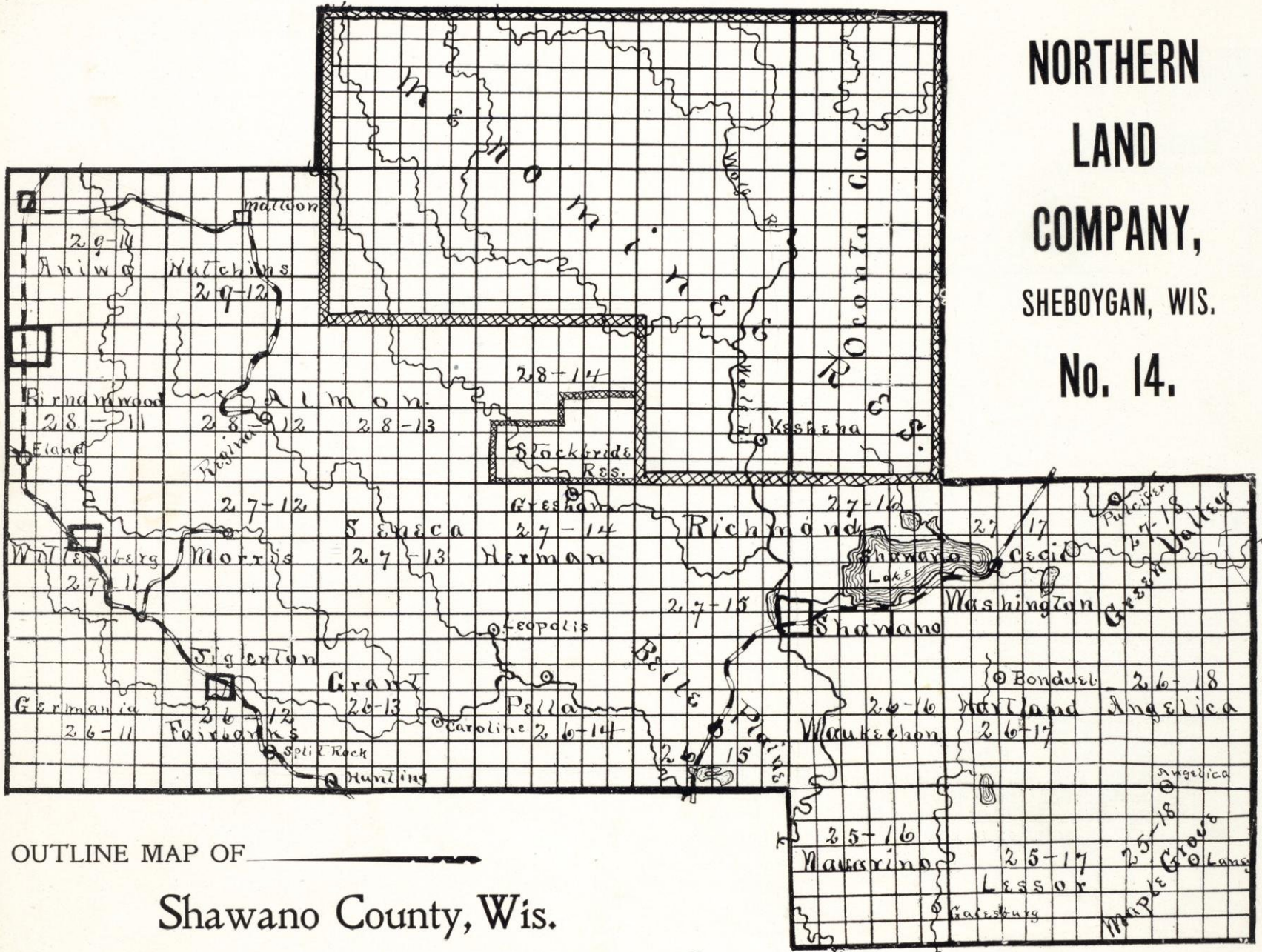

OUTLINE MAP OF  
Shawano County, Wis.



TOWN OF GERMANIA.

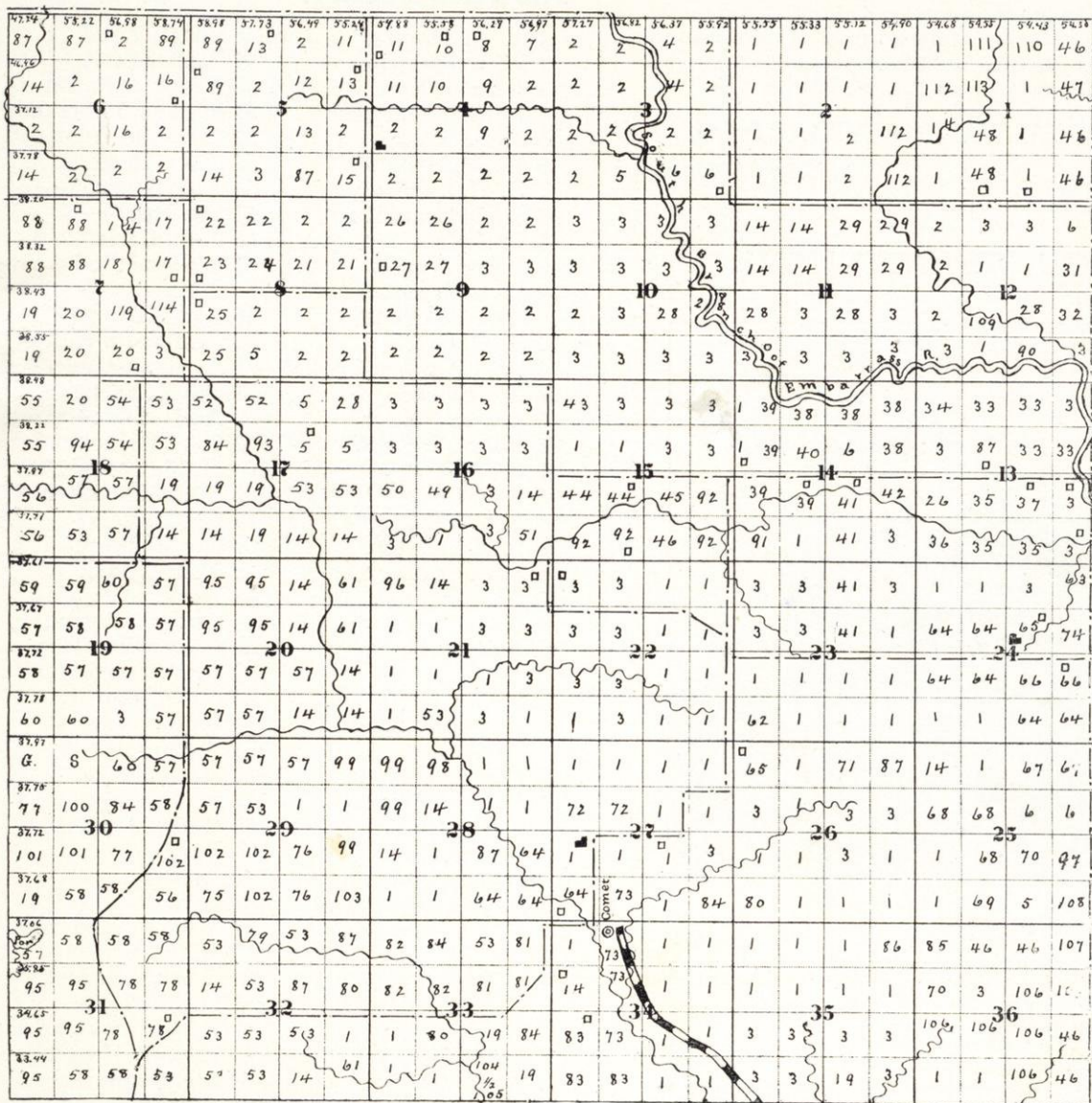

- 71 Nels Nelson
- 72 Henry Erbracht
- 73 E. Lechmann
- 74 R. Stier
- 75 Jacob Healy
- 76 Lorenz Thelen
- 77 A. C. McComb
- 78 J. Ullman
- 79 Bergene & Erickson
- 80 St. P. E. & G. T. Railway
- 81 F. Greenberg
- 82 H. J. Beardmore
- 83 Fred Hass.
- 84 Medford Mfg. Co
- 85 J. J. Marsh
- 86 E. Corning
- 87 C. S. Pierce
- 88 H. Smith
- 89 O. Nelson
- 90 H. Ratley
- 91 Chas. Engle
- 92 H. W. Lee
- 93 S. W. Van Doren
- 94 John Smoke
- 95 Moore & Galloway
- 96 W. H. Killen
- 97 Two Faces
- 98 James Spaulding
- 99 F. J. Hitz
- 100 R. Miller
- 101 Mary Snowball
- 102 Kristen Kristiansen
- 103 Winnebago Captain.
- 104 John Selmer
- 105 A. Torbeson
- 106 Paine Lumber Co
- 107 Chas. Worden
- 108 A. Rolo
- 109 A. W. Underwood
- 110 G. Pratt
- 111 E. L. McConley
- 112 Torrey Cedar Co
- 113 Samuel W. Doren
- G Government
- S State

TOWNSHIP No. 26, RANGE No. 11 E.



**100,000** ACRES of timbered and farming lands and improved farms for sale in Shawano and adjoining counties. We have a complete abstract of all lands in Shawano County, and \$10,000.00 in property held as a guarantee as to the accuracy of an abstract of title made in our office. Parties investing money in Shawano County would find it to their advantage by consulting the Shawano Abstract Co's records.

**SHAWANO ABSTRACT CO.,**  
SHAWANO, WIS.

**MARTIN LUTHER ORPHANS' HOME.**



The Martin Luther Orphans' Home at Wittenberg, Wis., was founded in the fall of the year 1885 by a number of Ev.-Luth. Ministers of Shawano and Waupaca Counties, the Revs. P. H. Dicke, H. Ebert, W. Hudtloff, H. J. Fuhrmann, P. Jank, K. W. Weber, L. Schuetz, H. Daib, constituting the Board of Directors. The school building, connected with the Home, was destroyed by fire in the winter of 1892, and rebuilt the following summer.

In connection with the Home is a farm of 280 acres, greenhouse and seed department.

Number of inhabitants, 62 children. Present Board of Directors: Rev. C. A. Bretschler of Wausau, Wis., president; Rev. Th. Nickel of Shawano, Wis., vice-president; Rev. R. Heike of Caroline, Wis., secretary; Rev. O. List of Wittenberg, Wis., superintendent and treasurer; Rev. H. Daib of Merrill, Wis.; Rev. Chr. Droegemueller of Cecil, Wis.; Mr. L. Paul of Wittenberg, Wis.; Mr. Herm. Meisner of Wittenberg, Wis., purchasing agent. Trustees: Rev. Th. Nickel, L. Paul, H. Meisner. Mr. Geo. Hessinger, the farmer; Mr. H. Kraack, gardener, florist and seedsman; Mrs. C. Stute, seamstress.

**Town of Wittenberg.**

- 1 A. Jacobson
- 2 Whitcomb Lbr. Co
- 3 John S. Rigs
- 4 John Vanderworka
- 5 Chas. Mass
- 6 W. M. Schanke
- 7 H. Hansen
- 8 Louis Glaubitz
- 9 Buckstaff, Sprague Lumber Co
- 10 John Freeman
- 11 Mrs. E. Anderson
- 12 C. A. Groff
- 13 Fred Kersten
- 14 Ed. Erickson
- 15 Albert Distler
- 16 Holms & Smith
- 17 Ole Peterson
- 18 Wm. Long
- 19 Carl Welder
- 20 Wm. Kersten
- 21 Strom Forgerson
- 22 E. J. Homme
- 23 Hans Madison
- 24 Antony Soyan
- 25 J. & C. Gillis
- 26 E. W. Thompson
- 27 Hunk-Shin-E-Kah
- 28 C. Godden
- 29 Simon Gysland
- 30 J. M. Solomon
- 31 Thos. Y. Thunder
- 32 Ole Johnson
- 33 James Anderson
- 34 L. Z. Torrey
- 35 Hun-Gi-Nen-Kah
- 36 Small Snake
- 37 Good Snake
- 38 Nan-Kah-Ita-Kah
- 39 G. Ramsley
- 40 Shawano Abs't Co
- 41 A. K. Dahl.
- 42 Hagen O.B. & O.N.
- 43 J. H. Sturgis
- 44 Anton Bratz

- 45 Mich. Schreber
- 46 Chas Warning
- 47 Che-Wa-Shu-Ka
- 48 South Wind
- 49 J. Swenholt
- 50 Frank Johnson
- 51 Wilane Tegtemeir
- 52 Mrs. Ole Westland
- 53 C. O. Reed
- 54 A. Aunonsen
- 55 Ole Reed
- 56 John Carimoniy
- 57 Oh-Quick-Jump-Kah
- 58 Soh-Kah
- 59 Nan-ro-ho-Kah
- 60 A. Grimstead
- 61 Ole J. Nelson
- 62 And. Engebretson
- 63 John Grimstead
- 64 Hulda Swenholt
- 65 Thor. Jacobson
- 66 Ole Nelson
- 67 Ole Reiersen
- 68 Tom Lysne
- 69 David Odegord
- 70 Anton Johnson
- 71 Gilbert Paulsen
- 72 B. F. Schneider
- 73 Mrs. Ellen Sebern
- 74 Indian Mission
- 75 R. W Roberts
- 76 H. J. Ratke
- 77 F. Frenkamps
- 78 Henry Frank
- 79 Wm. Huske
- 80 Emilie Giroe
- 81 L. Falstad
- 82 Wm. Rosendahl
- 83 W. F. Sharman
- 84 John McIntosh
- 85 Ole Carlson
- 86 Rev. Ph Sprengling
- 87 Rev. M. Dinninger
- 88 Joe Borine
- 89 Aug. Hemple
- 90 Fred Dahling
- 91 H. M. Danham
- 92 Carl Farbek
- 93 J. Ullman
- 94 Mrs. A. M. Gilbert
- 95 Mansfield Way
- 96 Henry Schaar
- 97 C. Aggen
- 98 Warren Long
- 99 W. Dickleman
- 100 Aug. Miller
- 101 Louis Glaubitz, Jr
- 102 Wm. Hanke
- 103 P. Madison
- 104 F. A. Miller
- 105 J. Buser
- 106 Rachel Erickson
- 107 Ole Lysne
- 108 Wm. Drews
- 109 Gudman Gudman-sen.
- 110 T. D. Schaar
- 111 R. Wagner
- 112 E. A. Petersen
- 113 J. Burer
- 114 G. F. Hull
- 115 Rev. O. List Co
- 116 And. Gunderson
- 117 Robt. Hoffman
- 118 Aug. Milke
- 119 Anton Gundersen
- 120 Fred Post
- 121 Aug. Hanke
- 122 D. E. Place
- 123 P. Olsen
- 124 Geo. Werding
- 125 Mrs. Lizzie Tratz
- 126 Ole Pedersen
- 127 Heins Bros
- 128 O. Jacobson
- 129 O. R. Wilson
- 130 Wm. Heldt
- 131 Geo. Otter
- 132 H. M. Gunderson
- 133 Martin Gabelson
- 134 H. Jager
- 135 Torrey Cedar Co
- 136 Martin Luther Orphan Home A'ss
- 137 Erick Hansen



TOWN OF WITTENBERG.

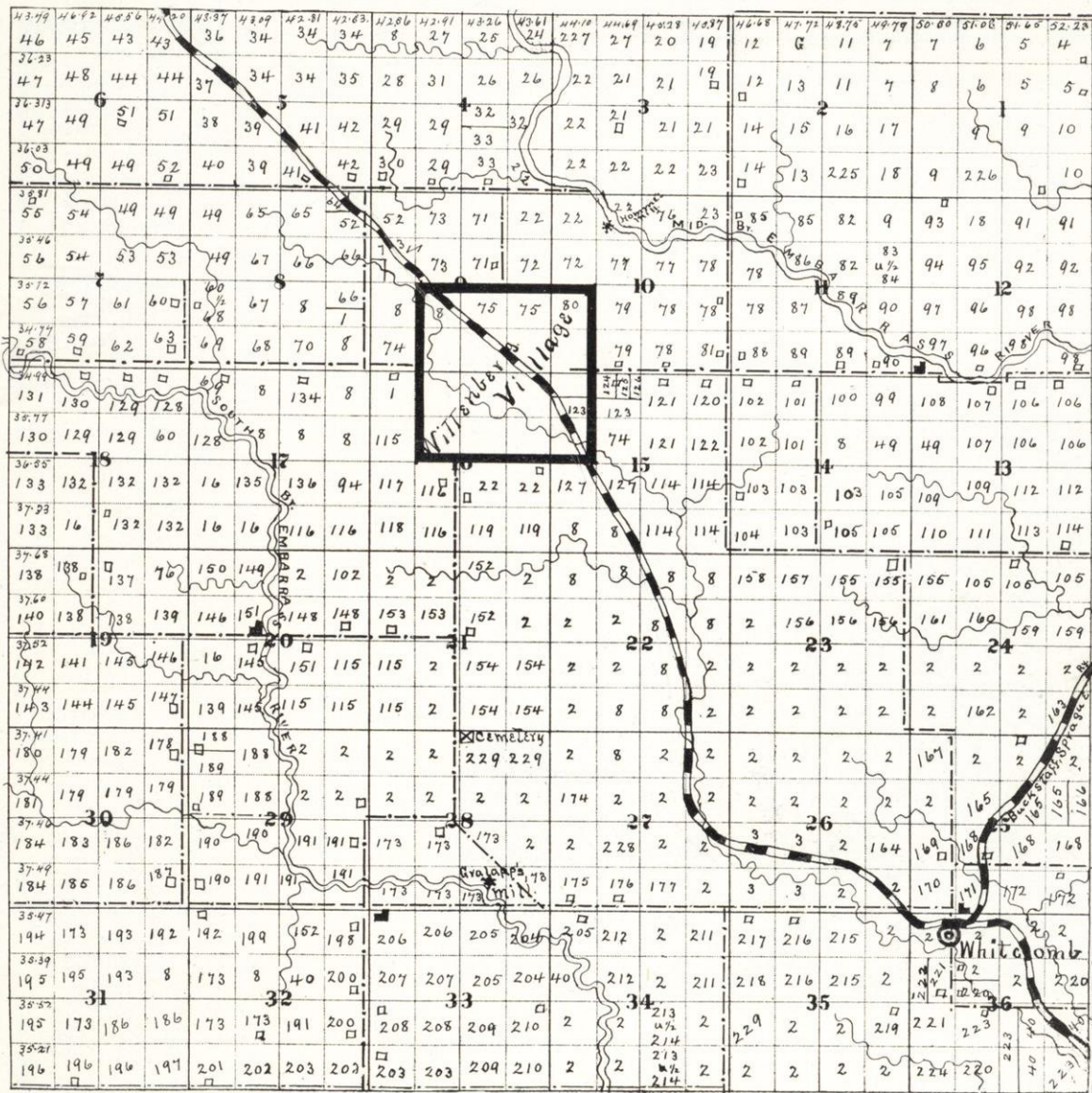

- 183 David Decorrah
- 184 George Decorrah
- 185 Dr. Decorrah
- 186 Mrs. A. J. Peavey
- 187 Gus Carlson
- 188 J. A. Carlson
- 189 Sven. Carlson
- 190 P. O. Foggymer
- 191 J. S. Klovdahl
- 192 Aug. Carlson
- 193 Henry Gralapp
- 194 Tedor Tompsen
- 195 J. C. Roper
- 196 C. B. Walsh
- 197 Mont. Walsh
- 198 Wm. Nehls
- 199 Simon Klovdahl
- 200 Tom Westgor
- 201 R. Puchner
- 202 Aug. Dalego
- 203 Fred Wolf
- 204 Geo. Arhelger
- 205 W. M. Miller
- 206 J. R. Cowles
- 207 Nels Klovdahl
- 208 C. Harting
- 209 G. Sleii
- 210 Henry F. Miller
- 211 H. Schumaker
- 212 Aug. Schumaker
- 213 W. M. Dain
- 214 Fred Haintz
- 215 F. Wardivele
- 216 Alo. Liske
- 217 P. Vanderhie
- 218 Mrs. Mon. Conrad
- 219 W. Soper
- 220 R. E. McConley
- 221 J. P. Smith
- 222 J. Keiser
- 223 Mrs. Sebern
- 224 S. W. Sandson
- 225 H. Sherry
- 226 L. S. Rouse
- 227 Ah-Ho-Ska-Kah
- 228 J. C. Farrell
- 229 Northern Land Co

TOWNSHIP No. 27, RANGE No. 11 E.

- 138 A. A. Heistad
- 139 S. F. Danelson
- 140 S. T. Samuelson
- 141 Geo. Cranel
- 142 Nan-Muct-A-Ne-C-Ka
- 143 Wan-Co-Hem-Kah
- 144 John Larson
- 145 Jake Gunderson
- 146 C. O. Carlson
- 147 A. Jensen
- 148 Albert Flemming
- 149 John Olsen
- 150 Sam Two Face
- 151 Ed. Nelson
- 152 H. Bloecher
- 153 Helge M. Overen
- 154 Menasha Wooden Ware Co
- 155 Albert Heldt
- 156 Frank Shorman
- 157 Albert Groomwold
- 158 Leo Shorman
- 159 N. M. Edwards
- 160 P. A. Stewart
- 161 John Shorman
- 162 John Oweness
- 163 Julius Noering
- 164 H. Johnson
- 165 F. Seiler
- 166 J. E. Lehr
- 167 Alva Culver
- 168 Herman Piel
- 169 Chas. Wright
- 170 Wm. F. Prantetz
- 171 R. H. Edwards
- 172 Aug. Guhr
- 173 H. F. Gralapp
- 174 J. G. Brunner
- 175 Aug. Wendler
- 176 Frank Nichalson
- 177 G. S. Fidler
- 178 E. A. Norborn
- 179 Aug. Striek
- 180 Nah-No-So-Ka-We-Kah
- 181 Oak-E-Wing-Kah
- 182 K. M. Phillips



**100,000** ACRES of hardwood timbered farming lands and improved farms for sale. Abstracts of title furnished on all lands in Shawano County. Money loaned on improved farm security. Lands examined and timber estimated. We have timbered and farming lands in this township for sale. Write for descriptions and prices.

**SHAWANO ABSTRACT CO.,**  
**SHAWANO, WIS.**



Birnamwood High School.

**NORTHERN LAND CO., Sheboygan, Wis., No. 1.**

**Town of  
 Birnamwood.**

- 1 Northern Land Co.
- 2 Carl Behan.
- 3 Roepke & Meisner.
- 4 J. D. Gillett
- 5 John Peterson.
- 6 W. Rath
- 7 St. P. E. & G. T. Railway
- 8 Menasha Wooden Ware Co

- 9 W. Spears
- 10 C. F. Baumgarten
- 11 Christ Pukall
- 12 John Carleson
- 13 H. Umland
- 14 C. A. Porter
- 15 C. Riderbuck
- 16 Aug. Uttecht
- 17 F. Stipp
- 18 J. Rollins
- 19 M. Brunecker
- 20 E. J. Benjamin
- 21 Peter Jennis
- 22 J. Geiswinkler
- 23 H. Stipp
- 24 J. Hedges
- 25 W. Hedges
- 26 Almine Benjamin
- 27 Johnsent Lind
- 28 Courtney E. Ferris
- 29 Gabe Bouck
- 30 G. Madsen
- 31 Y. Kennick
- 32 Geo. Decker
- 33 H. A. Sprague
- 34 Lake Shore Traffic Co
- 35 T. H. Rumsey
- 36 C. Shank
- 37 W. J. Anderson
- 38 T. E. Packard
- 39 John Brumm
- 40 Rob. Carpenter
- 41 Don C. Buttler
- 42 Nels Madsen
- 43 Ingersoll Land & Lumber Co
- 44 Gust Brooks
- 45 Fred Moor
- 46 D. Hammel
- 47 L. Benjamine
- 48 A. Williams
- 49 B. A. Cady
- 50 G. Denninger
- 51 J. Madsen
- 52 J. McDonald
- 53 C. Y. Stipp
- 54 Shawano Abs't. Co

- 55 Aug. Matz
- 56 H. Bahr
- 57 A. Carelson
- 58 Paine Lumber Co
- 59 Geo. Baldwin
- 60 H. Wolfie
- 61 Buckstaff, Sprague Lumber Co
- 62 Vandoren & Andrews
- 63 J. C. Dawson
- 64 C. H. Miller
- 65 Aug. Pukall
- 66 H. Bublitz
- 68 H. Sherry
- 69 R. G. Gibson
- 70 Otto Bublitz
- 71 R. W. Roberts
- 72 Pierce & Sutherland
- 73 P. Reissmann
- 74 Huls & Hagen
- 75 C. Krueger
- 76 C. Raski
- 77 J. Marshall
- 78 A. C. Perry
- 79 Carl Voll
- 80 G. Cole
- 81 John Zwisichutz
- 82 Chas. Voight
- 83 L. Benke
- 84 C. E. Everhard
- 85 E. Prahl
- 86 George Bentz
- 87 C. & N. W. Ry. Co
- 88 Mike Rowe
- 89 L. Z. Torrey
- 90 O. Smith
- 91 Mrs. S. Perry
- 92 W. K. Rideout
- 93 (See 130)
- 94 L. Lidars
- 95 C. A. Clark
- 96 Sands Est
- 97 R. Vanderhie
- 98 Geo. Mack
- 99 J. H. Briggs
- 100 Stacy & Towle







**W**E HAVE 400 acres of land for sale in this town, covered with hardwood timber, which would make good farms after timber has been taken off. We have a complete abstract of all lands in Shawano County. Titles perfected ; lands examined ; timber estimated ; money loaned on real estate.

**SHAWANO ABSTRACT CO.,**

**SHAWANO, WIS.**

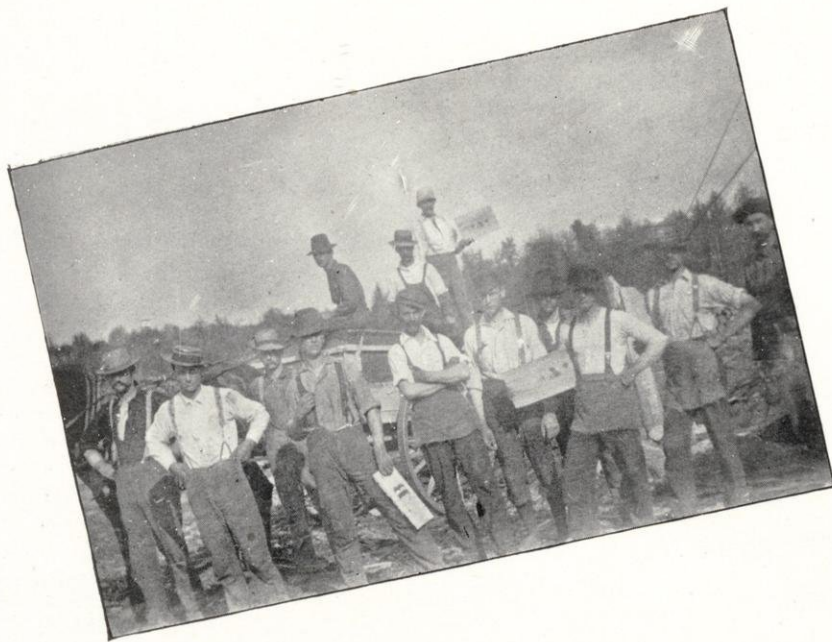

Representative Crew of Bread Winners of Shawano County, Wis.

**Town of Aniwa.**

- |                              |                                  |
|------------------------------|----------------------------------|
| 1 Wisconsin Timber & Land Co | 46 Chas. St. Peters              |
| 2 Levi Miller Est            | 47 Aniwa Hoop Co                 |
| 3 Henry Sherry               | 48 Henry Krueger                 |
| 4 Alois Stoegbauer           | 49 F. W. Rhineland               |
| 5 Frank Stoegbauer           | 50 Herman Erb                    |
| 6 Wm. Stoegbauer             | 51 John Hohensee                 |
| 7 Wm. Zarda                  | 52 Mike Sippel                   |
| 8 Geo. Zauml                 | 53 A. W. Millis                  |
| 9 Anton Zauml                | 54 Louis Steckbauer              |
| 10 Chas. Andraschko          | 55 Lake Shore Traffic Co         |
| 11 Jos. Hall                 | 56 Paine Lumber Co               |
| 12 Louis Baer                | 57 Jacob Hetzel                  |
| 13 John Spanbauer            | 58 Wenzl Mondl                   |
| 14 Jos. Bauer                | 59 Chas. Salzer                  |
| 15 F. Engl                   | 60 Peter Reiland                 |
| 16 Jos. Hutchison            | 61 1st National Bank of Appleton |
| 17 Christ Reiland            | 62 J. N. Wait                    |
| 18 W. H. Carpenter           | 63 Geo. Baldwin                  |
| 19 G. W. Heller              | 64 Cary & Thayer                 |
| 20 Jos. Paulick              | 65 Alois Baer                    |
| 21 Rose Carpenter            | 66 John Beck                     |
| 22 St. P. E. & G. T. Ry      | 67 David Hetzel                  |
| 23 H. C. Reed                | 68 Louis Stadler                 |
| 24 J. A. Strasser            | 69 Alvis Stadler                 |
| 25 L. P. Reynolds            | 70 Chas. Lochel                  |
| 26 Wm. Lowe                  | 71 Richard Lochel                |
| 27 A Reynolds                | 72 John Fischer                  |
| 28 G. A. Goldrick            | 73 Mrs. A. Appleton              |
| 29 J. R. Kingsland           | 74 F. H. Magdeburg               |
| 30 Northern Land Co          | 75 Loyd & Dodge                  |
| 31 Shawana Abs't Co          | 76 Anton Weber                   |
| 32 Frank Lee                 | 77 Otto Behnken                  |
| 33 F. E. Ziegelbauer         | 78 Aug. Ludwig                   |
| 34 R. J. Gustavus            | 79 Chas. Schilcher               |
| 35 Thos. Monahan             | 80 Alois Kerschbaum              |
| 36 Wm. Wassman               | 81 Jos. Posch                    |
| 37 J. M. Cain                | 82 Jos. Zierler                  |
| 38 W. Riemer                 | 83 John Hilbert                  |
| 39 Geo. Cole                 | 84 E. A. Hendrickson             |
| 40 S. S. Sands Est           | 85 Julius Meyer                  |
| 41 Fred Lieske               | 86 J. O. Thayer                  |
| 42 H. S. Underwood           | 87 Jos. Ziegelbauer              |
| 43 Chas. Volge               | 88 Otto Meyer                    |
| 44 Ed. Wolf                  | 89 Sam Kleiner                   |
| 45 Fred Bork                 | 90 J. C. Ruppenthal              |
|                              | 91 H. G. H. Reed                 |

**NORTHERN LAND CO., Sheboygan, Wis., No. 30.**



- 92 N. E. Mereness
- 93 A. K. Brush
- 94 Sol. Demars
- 95 Menasha Wooden  
Ware Co
- 96 Jacob Rank
- 97 Geo. Schmitt
- 98 Stefan Stefanick
- 99 H. C. Hansen
- 100 Aug. Seifert
- 101 Chas. Seifert
- 102 Mrs. Maerchler
- 103 Jos. Suiss
- 104 Wm. Michelstetter
- 105 Jos. Korbirch
- 106 John Jungbauer
- 107 Alois Stechbauer
- 108 W. Resch
- 109 Frank Lex
- 110 Gust Melhorn
- 111 Aug. Adam
- 112 F. Koeberl
- 113 Jos. Resch
- 114 Chas. C. Schmitt
- 115 Juliant Stagbauer
- 116 J. H. Mead
- 117 Amelia Gerndt
- 118 Chas Retterbusch
- 119 John Carlson
- 120 Vincent Hani
- 121 Wm. Krull
- 122 H. A. Babcock
- 123 John McGreer
- 124 Sam E. Ausbough
- 125 Van Doren & An-  
drews
- 126 D. J. Abbey
- 127 L. Adam
- 128 Badger Paper Co
- 129 Jacob Picklmeier
- 130 Jos. Lindner
- 131 Fred Beyick
- 132 Peter Schneider
- 133 Aug. Toelle
- 134 C. S. Pierce
- 135 Ludwig Ascher
- 136 Jos. Pfaffinger
- 137 Jos. Grill

TOWN OF ANIWA.

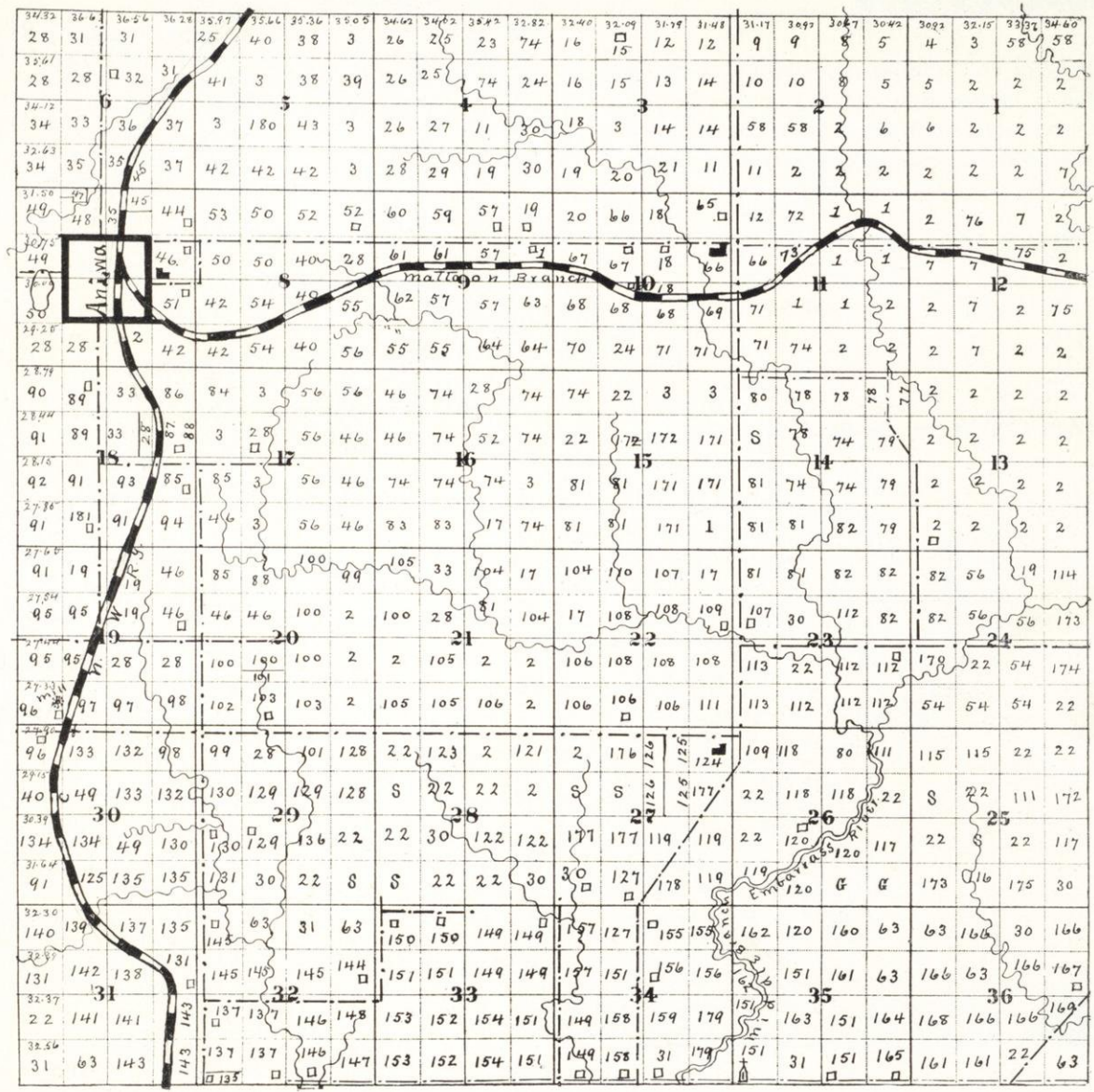

- 138 Tim Wood
- 139 Peter Laughlin
- 140 C. S. Carning
- 141 Julius Wood
- 142 Geo. W. Storkham
- 143 E. H. Darling
- 144 Wm. Plaeger
- 145 Math. Grill
- 146 Mrs. Pease
- 147 Wm. Eggert
- 148 H. Morrissy
- 149 Christ Krull
- 150 Albert Bastil
- 151 Mary J. Remy
- 152 Herman Rew
- 153 B. Royer
- 154 Chas. Peters
- 155 Joachim Krull
- 156 John Kleiner
- 157 John Geiswinkler
- 158 Aug. Umland
- 159 Fred Umland
- 160 Torrey Cedar Co
- 161 John Baumgarten
- 162 Frank Resch
- 163 Dan Thiel
- 164 Wm. Spear
- 165 Ernest Baumgarten
- 166 Murry & Pape
- 167 Anna A. Leslie
- 168 Geo. Spear
- 169 Frank Wood
- 170 Norman Pease
- 171 Heinrich Hilse
- 172 Ingersoll Land &  
Lumber Co
- 173 A. A. Deleglise
- 174 H. L. Moller
- 175 Hah-Ship-Kah
- 176 Mah-Skunk-Shi-p-  
Kah
- 177 Roberts & Killen
- 178 Reinhold Adam
- 179 F. E. & H. L. Stipp
- 180 W. H. Killen
- 181 Northern Land Co
- G Government
- S State

TOWNSHIP No. 29, RANGE No. 11 E.





WE HAVE for sale 100,000 acres of hardwood timbered and farming lands; also improved farms in Shawano and adjoining counties, which we offer for sale cheap. We have a complete abstract of Shawano County. The accuracy of every abstract we make guaranteed by \$10,000 worth of property.

SHAWANO ABSTRACT CO.,

SHAWANO, WIS.

Town of Fairbanks.

- 1 C. R. Stein & Co
- 2 Torrey Cedar Co
- 3 J. B. Perry
- 4 Parlan Semple
- 5 Gust Schroeder
- 6 C. P. Holm
- 7 Geo. Eaton
- 8 Ernst Pelko
- 9 Herman Spiegel
- 10 Chas. Menzel
- 11 Wall, Spaulding  
Lumber Co
- 12 Jo Holoesten
- 13 I. Nelson

- 14 Ferd. Fuhrmann
- 15 Jos. Roemer
- 16 Jon Way
- 17 Gust Posselt
- 18 Gotfried Dobert
- 19 Herman Wick
- 20 Carl Posselt
- 21 C. Madson
- 22 Aug. Burke
- 23 Herman Wruck
- 24 Wm. Kriegel
- 25 Herman Hirt
- 26 Mike Kriegel
- 27 Aug. Hirt
- 28 Fred Gloeser
- 29 Aug. Gestereich
- 30 G. Geode
- 31 Emil Kassube
- 32 Martin Peterson
- 33 Chas. Worden
- 34 G. Lanoles
- 35 A. McConley
- 36 Whitcomb Lbr. Co
- 37 J. McConley
- 38 D. J. Howe
- 39 Aug. Stern
- 40 Menasha Wooden  
Ware Co.
- 41 H. & C. Ruppenthal
- 42 A. T. Buch
- 43 Christ Hermann
- 44 H. Brace
- 45 Ed. Beedle
- 46 Gust Lireck
- 47 Fred Laars
- 48 Carl Kielblock
- 49 Gust Kaufmann
- 50 Jul. Hiele
- 51 Peter Ruppenthal
- 52 Gust Fuhrmann
- 53 Geo. Bohman
- 54 Herman Hein
- 55 Fred Wite
- 56 Paul Wetzal
- 57 Mrs. J. P. Rupert
- 58 E. Zuleger
- 59 Chas. Neumann
- 60 Gust Schulz
- 61 Aug. Barke
- 62 John Lehmann
- 63 Ed. Augermann
- 64 Geo. Baldwin
- 65 Aug. Kropf
- 66 Paul Menzel
- 67 Tigerton Lbr. Co
- 68 Margaret Scott
- 69 Aug. Menzel
- 70 Ernst Luebke
- 71 N. H. Brokow
- 72 Mary Nelson
- 73 Lud. Reinert
- 74 Henry Sherry
- 75 Chas. C. Carl
- 76 Franz Oestreich
- 77 Northern Land Co
- 78 F. C. Uecker
- 79 J. A. Stewart
- 80 Ferd. Foerster
- 81 Chas. Stier
- 82 Chas. Schmidt
- 83 Aug. Wendt
- 84 Wm. Seefeldt
- 85 Albert Seefeldt
- 86 E. H. Bamm
- 87 Richard Seefeldt
- 88 Otto Seefeldt
- 89 A. C. Roberts
- 90 Jul. Germann
- 91 Shawano Abs't Co
- 92 John. Schulz
- 93 Jul. Leschow
- 94 J. Miller
- 95 Robert Krenke
- 96 Aug. Anderman
- 97 W. Retzloff
- 98 Gust Schlievert
- 99 Addie Willey
- 100 Mike Braham
- 101 Herman Meisner
- 102 Albert Mulzez
- 103 Ernst Hoefz
- 104 Aug. Ziesemer
- 105 Aug. Hoefz
- 106 F. W. Rhinelande
- 107 St. P. E. & G. T.  
Railway

GERMAN LUTHERAN CHURCH, Tigerton, Wis.



Rev. Engel, Pastor.





- 108 Engere Masson
- 109 Ernst Hornig
- 110 Anton Spiegel
- 111 Wm. Miller
- 112 Chas. Hoeft
- 113 Jul. Zenske
- 114 Wm. Grentz
- 115 Ben Roemer
- 116 Frank Wolfgang
- 117 Bohman & Diek
- 118 Jul. Hagel
- 119 Math. Boeschel
- 120 Ed. Page
- 121 Frank Leake
- 122 Chas. Sabrowski
- 123 Wm. Tauferner
- 124 Ernst Thies
- 125 Herm. Schlieve
- 126 Aug. Schlieve
- 127 Fridrick Klitzke
- 128 J. O. Thayer
- 129 Wm. A. Buttler
- 130 John Knoke
- 131 Wm. Uecker
- 132 Herman Kersten
- 133 John Kerwin
- 134 Chas. Schoening
- 135 Emil Hoehn
- 136 Aug. Schoenick
- 137 Killen & Killen
- 138 P. Gueske
- 139 Wm. Michelstetter
- 140 John Vaughn
- 141 Jos. Minnescheski
- 142 R. W. Roberts
- 143 C. F. Vaughn
- 144 Chas. Erdman
- 145 Coch & Brann
- 146 Frank Emperor
- 147 Albert Wesener
- 148 Fred Lenz
- 149 Jul. Deloys
- 150 Aug. Kersten
- 151 Henry Kersten
- 152 N. M. Edwards
- 153 Wm. Ruddy
- 154 Julius Luebke
- 155 A. Kohen

TOWN OF FAIRBANKS.

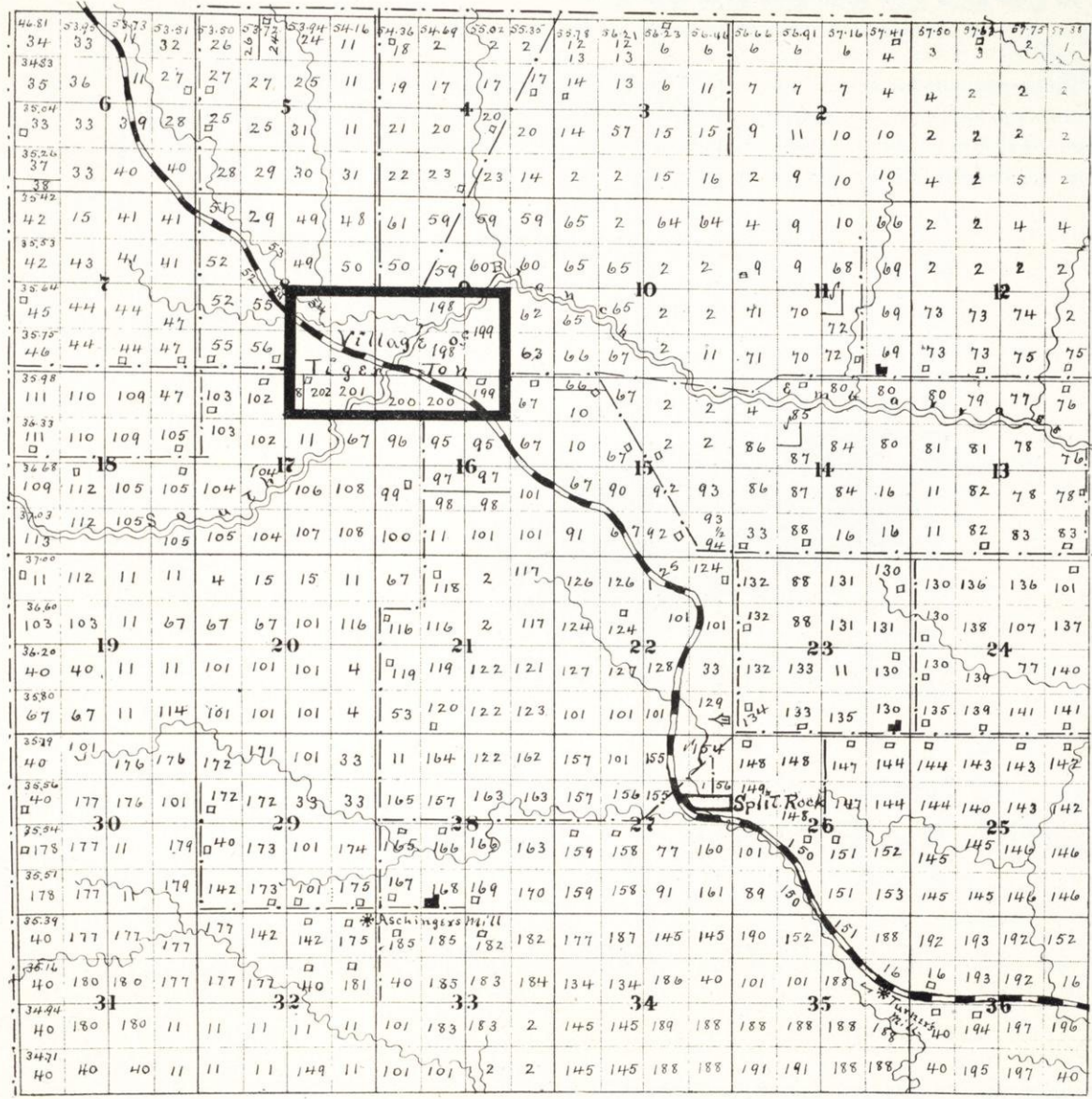

- 156 Ludwig Muller
- 157 Celestine Bazile
- 158 Aug. Redman
- 159 Math. Hernimath
- 160 J. F. Richard
- 161 Jabob Pickinger
- 162 Wm. Tauferner
- 163 F. Sabrowski
- 164 Gust Woltsman
- 165 Carl Pringnitz
- 166 F. Sagenmeister
- 167 Wm. Blum
- 168 Mike Schenfele
- 169 Carl Tritz
- 170 Darwin White
- 171 T. Knapstein & Co
- 172 Wm. Grenz
- 173 John Schmitter
- 174 John Sterr
- 175 Ignatz Aschinger
- 176 Julius Luebke
- 177 A. L. Smith
- 178 Wm Kelboch
- 179 E. D. Smith
- 180 Herman Nuss
- 181 Jos. Ortner
- 182 Herm. Mueller
- 183 Frank Baldesan
- 184 Lud. Schoening
- 185 Mattie L. C. Getty
- 186 Nick Senn
- 187 Chas. Kesnenn
- 188 Wm. Turner
- 189 Jos. Bazile
- 190 Henry Klunot
- 191 Jul. Schmidt
- 192 E. H. Ramm
- 193 Frank Gruenberg
- 194 Mike Schulz
- 195 James Ruddy
- 196 L. A. Bessey
- 197 Bernhardt Schmidt
- 198 Bertha Sluzman
- 199 Albert Klug
- 200 John McDevitt
- 201 Wm. Schlievert
- 202 Matt Schuh

TOWNSHIP No. 26, RANGE No. 12°E.





**500** ACRES of farming and timbered lands for sale in this town. We also have 100,000 acres of timbered and farming lands in Shawano and adjoining counties, which we offer for sale cheap; also improved farms. If you have any money to invest in hardwood timbered lands in Northeastern Wisconsin, write us for particulars and prices before purchasing elsewhere. Abstracts made; titles perfected; money loaned on real estate.

**SHAWANO ABSTRACT CO.,**  
SHAWANO, WIS.

**Town of Morris.**  
1 C. Shenk  
2 Buckstaff, Sprague Lumber Co  
3 F. D. Burteline  
4 Ingersol Land & Lumber Co  
5 Northern Land Co  
6 E. D. Reinhard  
7 Chas. Anderson  
8 B. S. & C. German-son  
9 Gus Ruth  
10 Menasha Wooden Ware Co

11 A. L. Osborn  
12 Second Ward Sav-  
ing Bank  
13 S. Linke  
14 Stewart & McNeal  
15 Dr. McCheeseman  
16 N. Lesch  
17 Jos. Neuman  
18 N. Pemble  
19 R. E. Semple  
20 Whitcomb Lbr. Co  
21 H. Wolfeid  
22 Gus Nordwig  
23 P. Semple  
24 F. Pinske  
25 M. Hieber  
26 John Freeman  
27 C. Crowell  
28 L. Glaubitz  
29 B. Thomas  
30 G. F. Hull  
31 F. H. Hotchkiss  
32 B. Sedgwick  
33 E. L. Davis  
34 C. M. Little  
35 Shawano Shoe Mfg  
Co  
36 E. Crow  
37 F. Malneg  
38 J. T. Curtis  
39 M. Benson  
40 Gus Johnson  
41 H. Sjarle  
42 E. C. Goff  
43 P. Fredrickson  
44 George Crow  
45 Joe Jaeger  
46 A. C. Weld  
47 Herman Grohn  
48 P. O. Stewart  
49 Torrey Cedar Co  
50 Jos. Roemer  
51 Herman Grohn  
52 L. O. Tulberg  
53 D. E. Wescot  
54 Geo. Baldwin  
55 F. C. Hanson  
56 G. Germundson



# Northern Land Company,



General Office: SHEBOYGAN, WIS.



CHAS. M. UPHAM, President, Shawano, Wis.

J. O. THAYER, Vice President,

T. H. THAYER, Secretary, Sheboygan, Wis.

60,000 Acres of  
Timbered and  
Farming Lands  
in  
Shawano, Langlade,  
Forest, Marathon  
and  
Waupaca Counties.



- 57 W. Hansen
- 58 Louis Baldig
- 59 N. A. Madson
- 60 O. Terkleson
- 61 H. J. Sprague
- 62 W. L. Buck
- 63 G. C. Winslow
- 64 D. Buck
- 65 J. L. Wood
- 66 J. W. Curtis
- 67 F. M. Rhodes
- 68 Geo. Wiseman
- 69 G. B. Thompson
- 70 C. D. Curtis
- 71 W. Michelstetter
- 72 Mrs. H. Hull
- 73 O. A. Hale
- 74 John C. Kadliff
- 75 R. S. Harvey
- 76 Mrs. A. Widmer
- 77 Tony Tratz
- 78 A. A. Miller
- 79 H. A. Curtis
- 80 Chas. Hanson
- 81 Mrs. A. Grams
- 82 C. J. Berg
- 83 O. Johnson
- 84 C. Germundson
- 85 F. Bowker
- 86 C. Crow
- 87 Theo. Helvey
- 88 Hanveg Rowell
- 89 C. Christianson
- 90 D. Schermerhorn
- 92 P. A. Holm
- 93 M. Germundson
- 94 C. Salzman
- 95 O. H. Olson
- 96 C. Bucholz
- 97 M. S. Madson
- 98 C. Golnow
- 99 Dave Rosnow
- 100 O. Germundson
- 101 Aug. Teede
- 102 J. P. Holm
- 103 N. M. Edwards
- 104 H. D. Fredrickson
- 105 H. E. Williams

TOWN OF MORRIS.

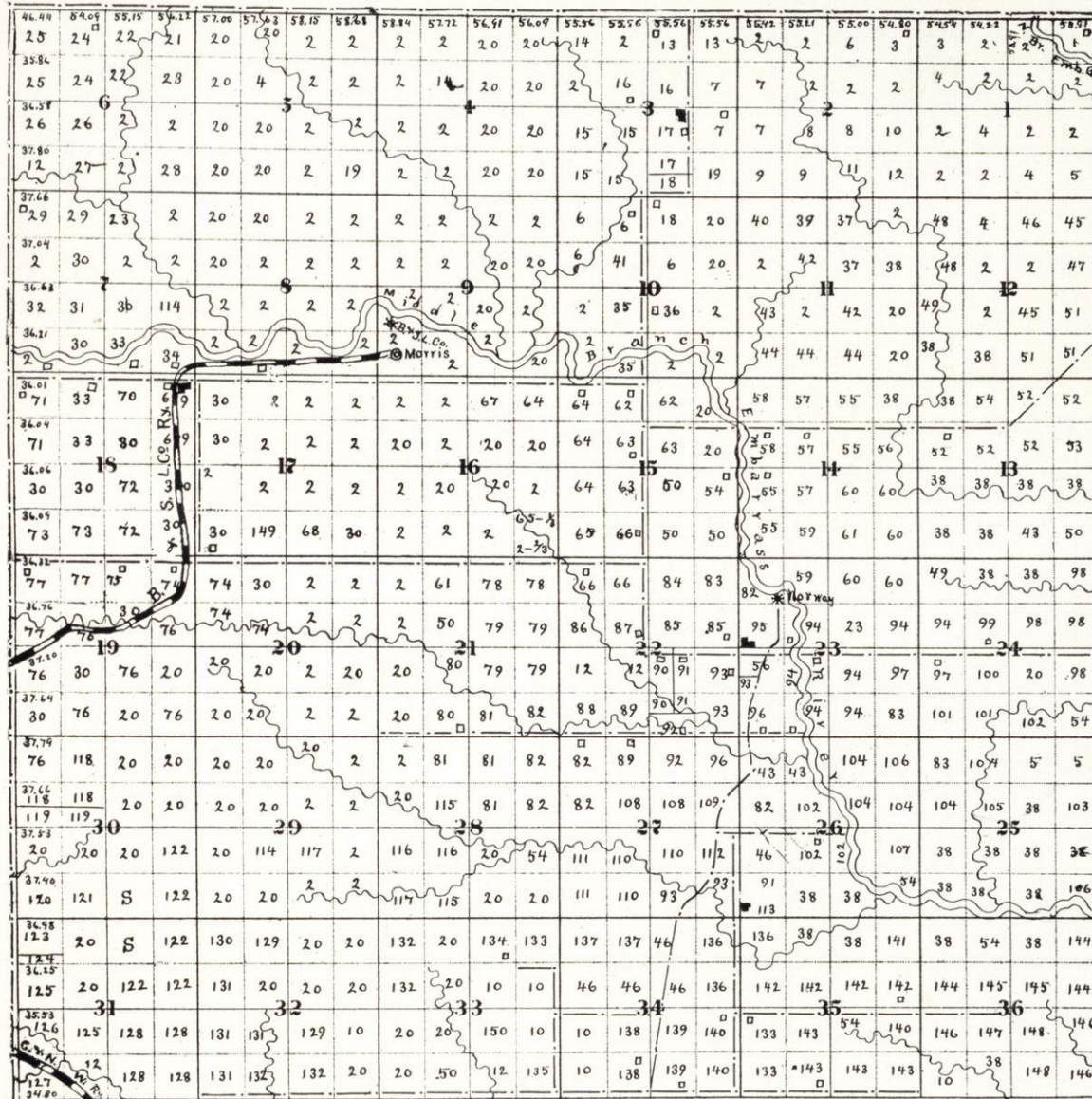

- 106 St. P. E. & G. T. Railway
- 107 O. Fredrickson
- 108 L. Peterson
- 109 F. Mahoney
- 110 M. S. Simpson
- 111 Sam Nelson
- 112 John Fink
- 113 Trustees N. L. Church
- 114 R. S. Farwell
- 115 H. Sherry
- 116 N. H. Brokaw
- 117 Aug. Guhr
- 118 E. Vanorman
- 119 G. Cottrell
- 120 Gus Bublitz
- 121 H. Bublitz
- 122 W. H. Rogers
- 123 J. Cottrell
- 124 Perry Cottrell
- 125 E. L. McConley
- 126 G. W. Burrows
- 127 M. Sebrun
- 128 W. L. Root
- 129 C. Worden
- 130 A. W. Rodgers
- 131 L. & C. Larson
- 132 H. Hurtt
- 133 Guy Aageson
- 134 A. Nelson
- 135 L. S. Rouse
- 136 H. Stearns
- 137 O. Oxhood
- 138 Wm. Dahlman
- 139 John Foss
- 140 T. M. Larsen
- 141 W. H. Killen
- 142 T. A. Loken
- 143 C. P. Holm
- 144 M. J. Wallrich
- 145 H. Stoaleson
- 146 H. Meisner
- 147 E. D. Bartlett
- 148 C. R. Stier & Co
- 149 C. Hull
- 150 H. E. Greenwood
- S State

TOWNSHIP No. 27, RANGE No. 12-E.





WE HAVE for sale 100,000 acres of hardwood timbered and farming lands; also improved farms in Shawano and adjoining counties, which we offer for sale cheap. We have a complete abstract of Shawano County. The accuracy of every abstract we make guaranteed by \$10,000 worth of property.

SHAWANO ABSTRACT CO.,

SHAWANO, WIS.

Town of Almon.

- 1 Gottlieb Bruenner
- 2 Henry Kolpack
- 3 Chas. Schmidt
- 4 Wm. Kolpack
- 5 Fred Kolpack
- 6 H. A. Babcock
- 7 Fred Brenner
- 8 Frank Kessen
- 9 F. W. Lane

- 10 Jos. Harris
- 11 Menasha Wooden Ware Co
- 12 A. E. Weikle
- 13 Theo. Brenner
- 14 Henry Brenner
- 15 J. C. Wells
- 16 C. Seater
- 17 Wm. B. Chase
- 18 H. Sherry
- 19 Anton Esler
- 20 P. Provonsha
- 21 A. Provonsha
- 22 Hessel & Leykom
- 23 J. Gogolin
- 24 L. A. Weikle
- 25 Chas. Roeske
- 26 Wm. Grupe
- 27 Leon Grimmer
- 28 F. Muller
- 29 Herman Kolpack
- 30 Henry Whitney
- 31 Dave Weikle
- 32 H. Meisner
- 33 John Grupe
- 34 Torrey Cedar Co
- 35 St. P. E. & G. T. Ry
- 36 Jennings & Doyle
- 37 Ingersoll Land & Lumber Co
- 38 Fred Pukall
- 39 Wm. Weikle
- 40 Jacob Gehrman
- 41 Christ Pukall
- 42 N. C. Bruce
- 43 W. H. Killen
- 44 Aug. Gost
- 45 Godfred Leiskew
- 46 Charles Wetzel
- 47 John Gehrman
- 48 Fred Leiskew
- 49 Geo. Poemer
- 50 Schmidt Hohn
- 51 Oscar McCoy
- 52 Pearl McKay
- 53 Dugal McDonald
- 54 F. Keilman
- 55 Herman Binder



BUCKSTAFF & SPRAGUE'S MILLS AT MORRIS.



56 F. Bossell  
 57 Warren Jersey  
 58 Wisconsin Timber  
 & Land Co

59 Edwin Lane  
 60 Chas. Lane  
 61 O. A. Lane  
 62 L. S. Finch  
 63 John Knapp  
 64 George Christman  
 65 Wm. Heiman  
 66 Andrew Kelski  
 67 Wm. Lempke  
 68 Carl Monkowska  
 69 G. Pehlke  
 70 Fred Gogolin  
 71 Ed Guenther  
 72 H. F. Jahnke  
 73 Herman Lupke  
 74 Wm. Faetz  
 75 Barbara Kolpack  
 76 Mike Mogeske  
 77 Wm. Lupke  
 78 August Beilke  
 79 Chas Reko  
 80 Fred Pehlke  
 81 E. Knapp  
 82 G. Knapp  
 83 Henry Scholtz  
 84 Fred Scholtz  
 85 Pauline Hanson  
 86 Fred Felske  
 87 Wm. Hoeman  
 88 L. A. Smith  
 89 A. L. Smith  
 90 Paine Lumber Co  
 91 Theodore Till  
 92 Otto Bearnswoldt  
 93 Wm. Smith  
 94 Wm. Leiskew  
 95 M. Eder  
 96 Buckstaff, Sprague  
 Lumber Co  
 97 Wm. Michelstetter  
 98 John Olsen  
 99 Chas. Henning  
 100 Julius Henning  
 101 W. H. Killen

TOWN OF ALMON.

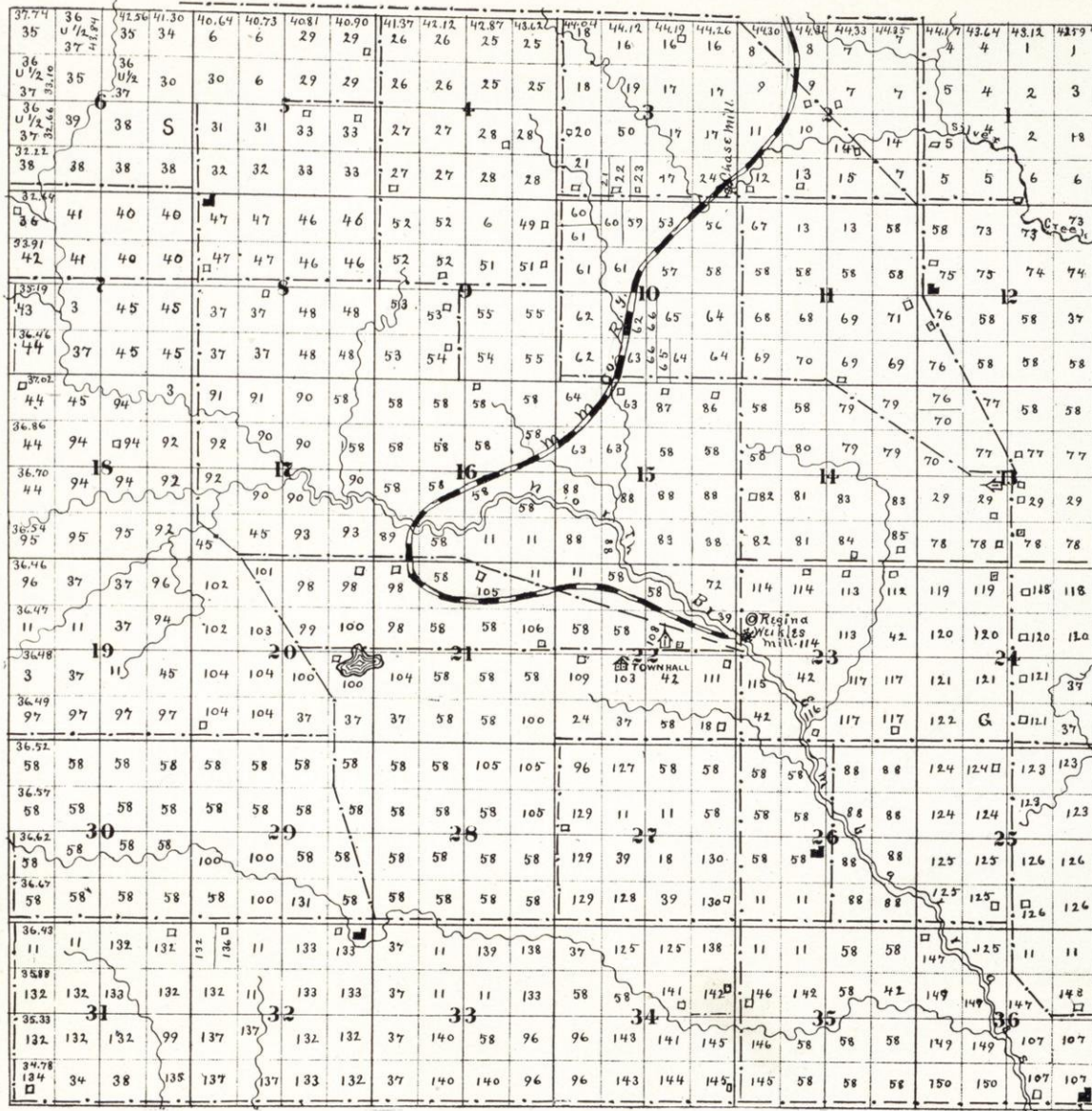

102 Chas. Wickman  
 103 Northern Land Co  
 104 Fred Matz  
 105 L. J. Miller  
 106 Aug. Jahnke  
 107 Fred Schenk  
 108 Gabe Bouck  
 109 N. E. Nelson  
 111 Albert Strelow  
 112 Carl Stofen  
 113 Wm. Zenz  
 114 Chas. Jahnke  
 115 Ed. Trepplo  
 116 Jacob Weidner  
 117 John Kawalska  
 118 Chas. Beilke  
 119 Gust Beilke  
 120 Ludwig Steffen  
 121 Mike Radum  
 122 Theodore Helvey  
 123 Chas. Kolpack  
 124 Aug. Kunsack  
 125 Wm. Gutt  
 126 Chas. Bergman  
 127 Chas. Bhumke  
 128 M. Gutt  
 129 John Hoppke  
 130 Fred Zander  
 131 Aug. Tohall  
 132 Gottfried Pukall  
 133 Aug. Pukall  
 134 D. Hammel  
 135 Wm. Fritz  
 136 Chas. Pribbernow  
 137 Carl Wohlfeil  
 138 Parlan Semple  
 139 John Bierman  
 140 Geo. Baldwin  
 141 Anton Linke  
 142 Ole Olsen  
 143 Pete Stewart  
 144 Stewart & McNeil  
 145 Wm. Strasburg  
 146 R. F. Taggart  
 147 Gottfried Gutt  
 148 Aug. Witt  
 149 D. H. Pelton  
 150 J. Dean

TOWNSHIP No. 28, RANGE No. 12 E.



NORTHERN LAND COMPANY, SHEBOYGAN, WIS., No. 6.



CORPUS CHRISTI CELEBRATION AT KESHENA INDIAN RESERVATION, Shawano County, Wisconsin, June 9, 1898.



TOWN OF ALMON.

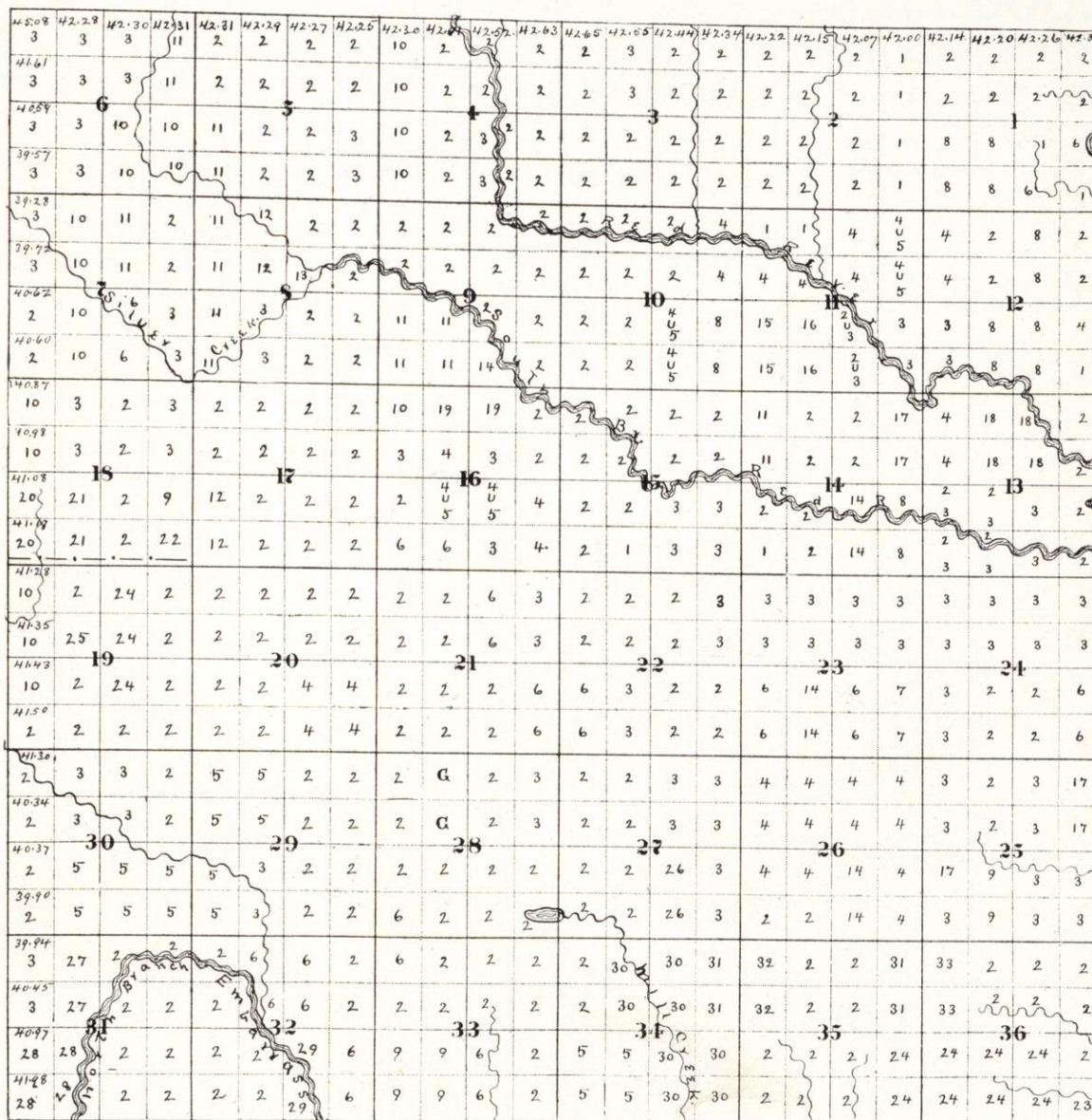

Town of Almon.

- 1 St. P. E. & G. T. Railway
- 2 Wisconsin Timber & Land Co
- 3 M. J. Wallrich
- 4 H. C. Scott
- 5 Menasha Wooden Ware Co
- 6 Northern Land Co
- 7 Chas. Rudebusch
- 8 Margaret A. Westcott
- 9 C. R. Stine & Co
- 10 K. M. Phillips Est
- 11 Klosterman & Miller
- 12 Henry Sherry
- 13 J. D. Gillet

- 14 A. Anderson
- 15 E. C. Hansted
- 16 Huhn & Leithan
- 17 Roberts & Killen
- 18 Julius Feind
- 19 Elisabeth Freeman
- 20 Fred Motity
- 21 Herm. Kolpac
- 22 L. Kleine
- 23 M. Schmidt
- 24 Geo. Baldwin
- 25 Chas. McGlashan
- 26 F. D. Naber
- 27 Chas. Steinke
- 28 Fred Botelmy
- 29 Torrey Cedar Co
- 30 Jos. Stringham
- 31 H. Leithan
- 32 Leonard C. Kline
- 33 P. Doyle
- G Government

TOWNSHIP No. 28, RANGE No. 13 E.





**100,000**

ACRES of timbered and farming lands and improved farms for sale in Shawano County, and \$10,000.00 in property held as a guarantee as to the accuracy of an abstract of title made in our office. Parties investing money in Shawano County would find it to their advantage by consulting the Shawano Abstract Co's records.

**.... SHAWANO ABSTRACT CO., Shawano, Wis.**

**C. E. FEIKER** 

The Artist **Photographer** of Mattoon. 

*Executes ....*

**FINE CABINET PHOTOS**

*In all Sizes.*



**LANDSCAPE**

**PHOTOGRAPHY**

*a Specialty.*



**Town of Hutchins.**

- 1 J. Kaufman & Co
  - 2 Chas. McGlashan
  - 3 Northern Land Co
  - 4 Menasha Wooden Ware Co
  - 5 H. A. Babcock
  - 6 M. Effin
  - 7 Jacob Hecker
  - 8 D. E. Breeyn
  - 9 P. Vosbeck
  - 10 Ed. Bignell
  - 11 Wm. Dormer
  - 12 Frank Weise
  - 13 Wisconsin Timber & Land Co
  - 14 A. Miller
  - 15 Warren Jones
  - 16 H. Lloyd
  - 17 Henry Sherry
  - 18 E. A. Fuller
  - 19 Geo. Rhodes
  - 20 Wm. Rhodes
  - 21 E. C. Rhodes
  - 22 J. H. Brehm
  - 23 Mrs. B. Lange
  - 24 W. Hutchins
  - 25 Shawano Abs't Co
  - 26 J. P. Buck
  - 27 A. Billstein
  - 28 Torrey Cedar Co
  - 29 Ripley & Mead
  - 30 W. Brown
  - 31 Chas C. Schmidt
  - 32 John Menting
  - 33 Mary Schotte
  - 34 N. C. Petersen
- 35 W. Dodge
  - 36 J. F. Hayes
  - 37 John Spaumbauer
  - 38 Benj. Munsill
  - 39 A. J. Staeger
  - 40 H. Hutchins
  - 41 T. L. K. Hutchins
  - 42 L. N. Morgan
  - 43 A. E. Davis
  - 44 J. Schernick
  - 45 F. Postelt
  - 46 A. Wolf
  - 47 E. D. Matteson
  - 48 St. P. E. & G. T. Railway
  - 49 Simon Grignon
  - 50 Buengener & Bur
  - 51 Geo. Bartline
  - 52 Minnie Barnke
  - 53 Wenzel Hiller
  - 54 Josep Hiller
  - 55 M. M. Topping
  - 56 J. Berger
  - 57 Anton Schlintz
  - 58 Fred Weiderlich
  - 59 J. Hosemann
  - 60 A. T. Smith
  - 61 Peter Keeley
  - 62 Geo. Hutchins
  - 63 W. H. Killen
  - 64 Wm. J. Karper
  - 65 Shawano County Bank
  - 66 J. Johnson
  - 67 Peter Johnson
  - 68 Aug. Swanson
  - 69 R. G. Gibson
  - 70 W. A. Purdy
  - 71 Wirth, Hammel & Co
  - 72 Volney Baker
  - 73 W. Jersey
  - 74 Henry Gass
  - 75 R. Honegger
  - 76 F. Honegger
  - 77 P. Peterson
  - 78 Louis Peterson
  - 79 Louis Nagle

**Only First-Class Workmanship and at Moderate Prices.**



TOWN OF HUTCHINS.

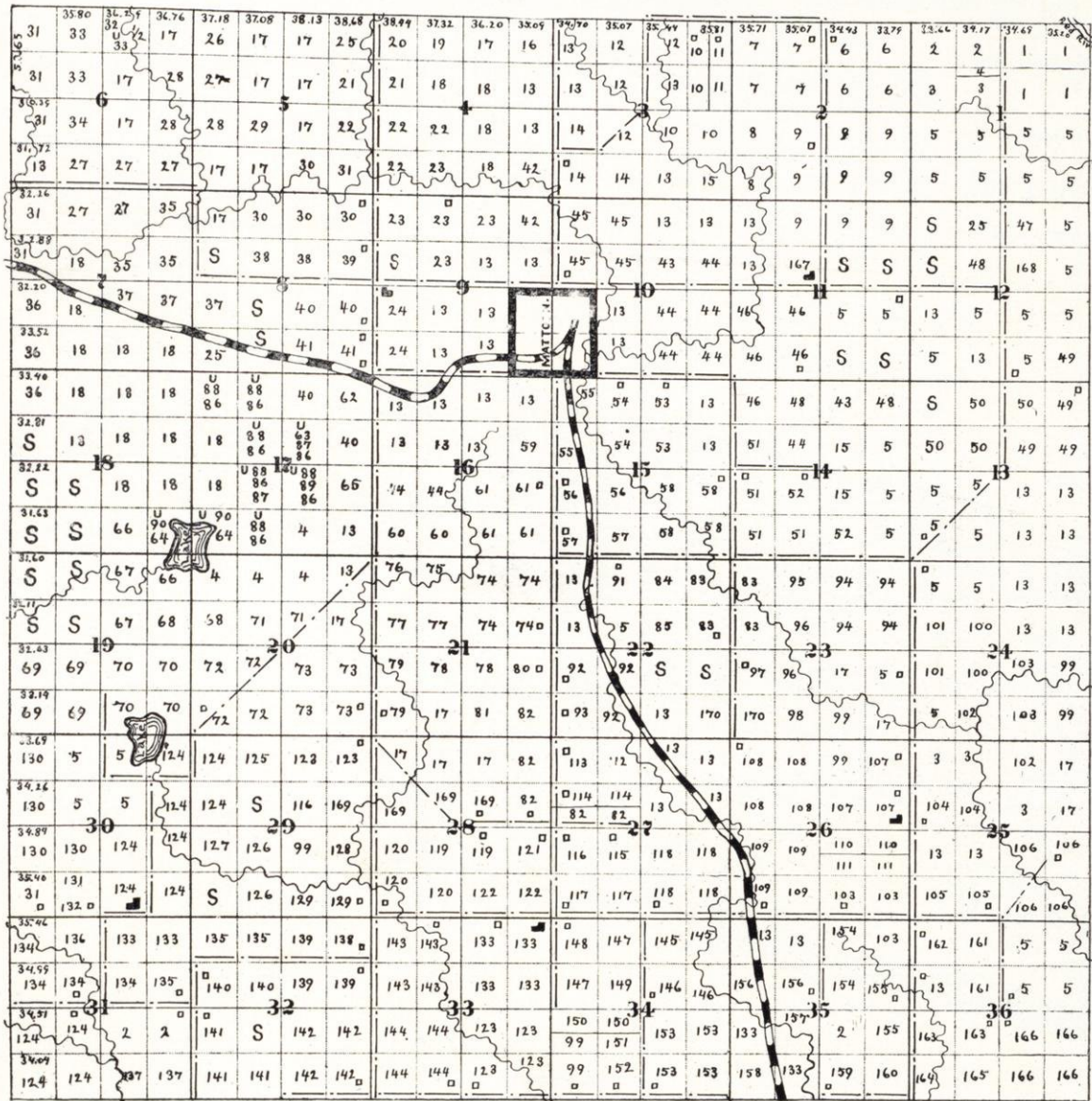

- 80 Geo. Wood
- 81 Susan Bossell
- 82 F. Wood
- 83 G. Newbert
- 84 C. Swanson
- 85 K. W. Peterson
- 86 M. C. Bushnell
- 87 H. S. Wright
- 88 H. R. McComb
- 89 J. H. Larrabee
- 90 H. L. Sweet
- 91 Peter Johnson
- 92 Christ Hanson
- 93 S. Larson
- 94 Wm. Michelstetter
- 95 F. C. Morehouse
- 96 A. Mening
- 97 Melvin Peterson
- 98 C. A. Wells
- 99 Fred Bossell
- 100 Sven Johnson
- 101 Ed. McLean
- 102 Geo. L. Sterret
- 103 F. M. Topping
- 104 C. Biendora
- 105 D. Hammel
- 106 J. Bossell
- 107 Phil. Bossell
- 108 Ed. Taylor
- 109 W. E. Dobill
- 110 Clemens J. Thelen
- 111 Nick Dreise
- 112 H. Halverson
- 113 Louis Halverson
- 114 Chas. Armstrong
- 115 Mike Smith
- 116 P. Smith
- 117 A. Zahn
- 118 John Boehler
- 119 Chas. Stork
- 120 Peter Rickert
- 121 Dan Siddens
- 122 C. F. Ladwig
- 123 Herman Heidtke
- 124 W. S. Smith
- 125 E. Daskam
- 126 James Dorsey
- 127 E. Griffin

- 128 Bertha Nojahn
- 129 Mrs. E. Baumgarten
- 130 A. Reckert
- 131 E. F. Nelson
- 132 H. A. Carley
- 133 W. B. Chase
- 134 R. G. Campbell & Son
- 135 Chas. Lochel
- 136 Ingersoll Land & Lumber Co
- 137 Christopher Stark
- 138 E. L. Babb
- 139 Moses Little
- 140 H. Lochel
- 141 L. C. Porter
- 142 H. Heyer
- 143 John Moschler
- 144 J. L. Abraham
- 145 J. Nekett
- 146 E. Nekett
- 147 Rudolph Zilch
- 148 Henri Zilch
- 149 A. Zilch
- 150 John Duir
- 151 Mat Cavanaugh
- 152 Phil. Duir
- 153 Mrs. J. Rieland
- 154 D. D. Knowles
- 155 R. Knowles
- 156 H. Lens
- 157 Geo. Lens
- 158 Mary Armstrong
- 159 Chas. Holmes
- 160 Peter Koch
- 161 Geo. Montgomery
- 162 W. G. Topping
- 163 G. G. Pollock
- 164 A. V. Pollock
- 165 Bertha Pollock
- 166 R. T. Vaughn
- 167 John Vermill
- 168 Henry Hillger
- 169 M. A. Purdy
- 170 Matildo Peterson
- G Government
- S State

TOWNSHIP No. 29, RANGE No. 12 E.



100,000 ACRES choice hardwood timbered lands, improved and unimproved farms for sale.

Write for descriptions and prices.

SHAWANO ABSTRACT CO.,  
SHAWANO, WIS.

Town of Grant.

- 1 N. M. Edwards
- 2 J. Asenbrenner
- 3 Gabe Sowreck
- 4 J. Hurka
- 5 Julius Mehlberg
- 6 Mrs. J. Kadlec
- 7 Frank Asenbrenner
- 8 Thos. Stempa
- 9 Andrew Merriam
- 10 J. Brunner
- 11 W. Dumka
- 12 Aug. Stutzwitz
- 13 A. Marquart
- 14 Anton Brunner
- 15 Jake Cerveny
- 16 John Frank
- 17 J. T. Curtis
- 18 Gust Radke
- 19 S. Zimmermann
- 20 M. Brunner
- 21 G. Gollnow
- 22 Ferd. Marquardt
- 23 W. Groskoff

- 24 A. T. Smith
- 25 Geo. Frank
- 26 Herm. A. Wetzel
- 27 Franz Suering
- 28 R. Voight
- 29 Shawano Abs't Co
- 30 Paul Kriesel
- 31 J. Wilke
- 32 C. R. Stein & Co
- 33 F. Klingbeil
- 34 C. Voight
- 35 Ferd. Schroeder
- 36 Wm. Voight
- 37 A. Schroeder
- 38 O. C. Rice
- 39 Northern Land Co
- 40 Torrey Cedar Co
- 41 St. P. E. & G. T. Railway
- 42 W. Kamrodt
- 43 A. Kamrodt
- 44 Chas. Haase
- 45 Ferd. Reinert
- 46 Mrs. Bertha Hubert
- 47 Fred Lade
- 48 Gabe Bouck
- 49 Al. Hubert
- 50 Alb. Buettner
- 51 H. Westfal
- 52 Fred Kroll
- 53 Herman Buettner
- 54 Aug. Jolitz
- 55 Chas. Schmidt
- 56 Chas. Goskoff
- 57 Steffen Steffel
- 58 Ernst Thiele
- 59 John Malueg
- 60 Gust Dalum
- 61 Alb. Ebert
- 62 C a t e n c a m p & Radke
- 63 Alb. Zahn
- 64 Aug. Gruenewald
- 65 Aug. Marquardt
- 66 Aug. Lutzewitz
- 67 Albert Tews
- 68 Jacob Malueg
- 69 John Mehlberg
- 70 Wm. Opperman
- 71 Herm. Schultz
- 72 Wm. Dunke
- 73 Ferd. Malueg
- 74 F. Schilling
- 75 A. Netzel
- 76 Carl Mehlberg
- 77 Mrs. M. Peterman
- 78 Herman Hoppe
- 79 Wilhelmine Triegloff
- 80 Chas. Triegloff
- 81 Ferd. Pankow
- 82 W. Rosenow
- 83 Gust Malueg
- 84 F. J. Draheim
- 85 Chas. Gollnow
- 86 Aug. Tews
- 87 Carl Netzel
- 88 Ferd. Breitenfeld
- 89 Herman Krueger
- 90 Chas. Harder
- 91 F. Moenke
- 92 Chas. Muller
- 93 Herman Beyer
- 94 H. Harder
- 95 C. M. Upham
- 96 Aug. Laatsch
- 97 Chas. Rusch
- 98 Wm. Haase
- 99 E. Froeling
- 100 William Plaster
- 101 Chas. Froeling
- 102 Fred Heingbeil
- 103 Chas. Kilback
- 104 Herman Lenz
- 105 Max Diedrick
- 106 Otto Wudstrack
- 107 Wm. Trantow
- 108 Chas. Trantow
- 109 Herm. Abram
- 110 F. Mantey
- 111 Jo. Mineschekie
- 112 Frank Gruenberg
- 113 Fred Hinz
- 114 Wm. Mewes
- 115 Chas. Menzel
- 116 Fred Moenke

...ZION CHURCH,

of CAROLINE.



German Evangelical Lutheran,  
(Ohio Synod.)

REV. D. KOSCHE, Pastor.



TOWN OF GRANT.

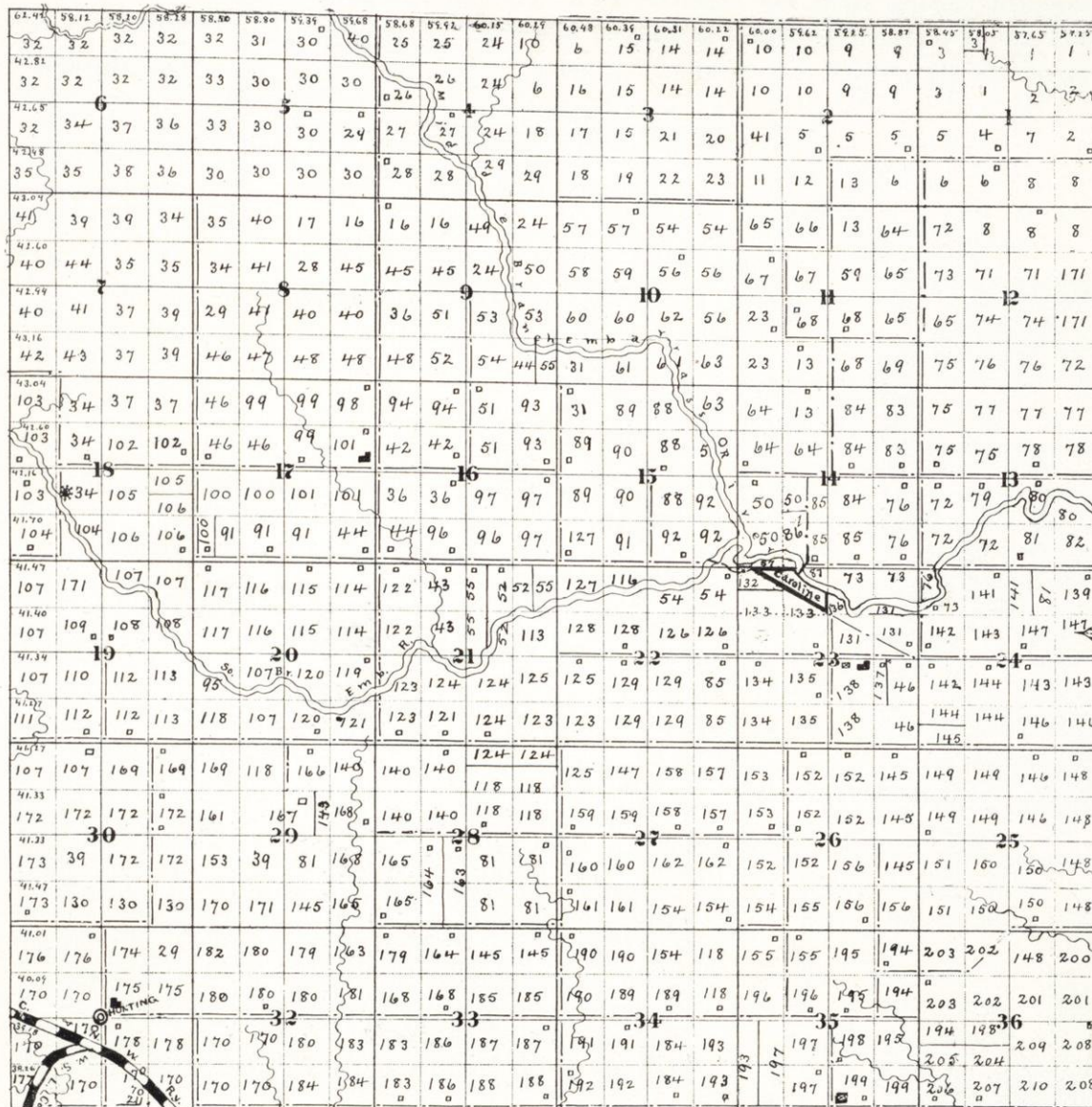

- 117 L. Wilk
- 118 John Schroeder
- 119 Aug. Melchert
- 120 Gust Zuse
- 121 Aug. Braun
- 122 G. Brandenburg
- 123 Mrs. Pesch
- 124 F. Strehlow
- 125 Herm. Wiesman
- 126 Alb. Buss
- 127 Ferd. Dalman
- 128 Wm. Buss
- 129 Aug. Buss
- 130 Medford M'f'g Co
- 131 Aug. Malueg
- 132 Ferd. Buelter
- 133 Herm. Buelter
- 134 Henrietta Stark
- 135 Henry Knaak
- 136 Herm. Raasch
- 137 Aug. Breitenfeld
- 138 Franz Knaak
- 139 Alvina Wetzel
- 140 John Pockat
- 141 Fred Pechtel
- 142 Wm. Glawe
- 143 E. Luehke
- 144 Gust Papendorf
- 145 Herm. Draeger
- 146 M. Mussack
- 147 Aug. Wetzel
- 148 Shawano County Bank
- 149 Aug. Keller
- 150 Frank Ehrlicke
- 151 Aug. Verch
- 152 Emil Pockat
- 153 G. Mielke
- 154 Wm. Dalum
- 155 Wm. Pockat
- 156 Aug. Dalum
- 157 Wm. Stuhr
- 158 Herm. Klaiter
- 159 Aug. Wiesman
- 160 Fred Buss
- 161 Wm. Wegner
- 162 Jacob Matheisl
- 163 Alb. Krueger

- 164 Herm. Buss
- 165 Mrs. J. Buss
- 166 Mrs. E. Pockat
- 167 Fred Riege
- 168 Wm. F. Radke
- 169 Aug. Poppendorf
- 170 L. A. Bessey
- 171 Geo. Baldwin
- 172 R. W. Roberts
- 173 Wm. Behm
- 174 E. A. Lewis
- 175 Wm. Turner
- 176 Jul. Schlender
- 177 B. Lacy
- 178 Henry Bessey
- 179 Otto Radke
- 180 Wm. Mehlberg
- 181 Wisconsin Coal Co
- 182 Pat. Fagan
- 183 Aug. Dieck
- 184 Herm. Schmidt
- 185 Fred Draeger
- 186 Jul. Pockat
- 187 Frank Graff
- 188 Jul. Dieck
- 189 Herm. Gollnow
- 190 Wilhelm Ebert
- 191 Alb. Radke
- 192 E. Catencamp
- 193 Ferd Pockat
- 194 Jul. Lueschow
- 195 Aug. Ehrlicke
- 196 Alb. Daering
- 197 J. B. Churchel
- 198 Theo. Gerbig
- 199 Wm. Ruddy
- 200 John Genskow
- 201 Henry Hehman
- 202 Wm. Darge
- 203 Mrs. C. Heppner
- 204 James Warnick
- 205 John Mierswa
- 206 Jo. Wood
- 207 Wm. Halpap
- 208 Wm. Moericke
- 209 Herm. Seidenbranz
- 210 Wm. Verch
- 211 Math Wobosel

TOWNSHIP No. 26, RANGE No. 13 E.



**W**E have for sale in this Township 1500 acres of timbered and farming lands. We also have over 100,000 acres of choice hardwood timbered lands and improved farms in Shawano and adjoining counties, which we offer for sale cheap. If you have any money to invest in Hardwood timbered lands in north-eastern Wisconsin, write us for lists and prices before purchasing elsewhere.

**SHAWANO ABSTRACT CO.,**  
SHAWANO, WIS.

**Town of Seneca.**

- 1 Chas. Bucholz
- 2 M. J. Wallrich
- 3 Anna A. Bradford
- 4 J. T. Curtis

- 5 W. Heins
- 6 Aug. Bucholz
- 7 John Fisher
- 8 Jos. Stringham
- 9 A. E. Davis
- 10 John Long
- 11 Geo. Hazen
- 12 Amos. C. Weld
- 13 Gabe Bouck
- 14 C. S. Pierce
- 15 Torrey Cedar Co
- 16 Henry Sherry
- 17 J. O. Thayer
- 18 Geo. Baldwin
- 19 W. C. Sawyer
- 20 Ferd. Barteline
- 21 H. H. Green
- 22 C. R. Stein & Co
- 23 Carl Molitz
- 24 Northern Land Co
- 25 Shawano County Bank
- 26 Jos. Roemer
- 27 P. A. Stewart
- 28 Geo. B. Burrows
- 29 Buckstaff, Sprague Lumber Co
- 30 Herm. Grohn
- 31 Carl Grohn
- 32 K. M. Phillips Est
- 33 W. H. Killen
- 34 C. B. Smith
- 35 Aug. Kloth
- 36 Otto Nordwig
- 37 Herm. Nordwig
- 38 Roberts & Killen
- 39 P. Stinson
- 40 E. C. Goff
- 41 Carl Kleman
- 42 Aug. Marquart
- 43 Carl Schultz
- 44 David Steinberg
- 45 Wm. Steinberg
- 46 Steineburg & Salz-  
man
- 47 A. T. Smith
- 48 Aug. Watter
- 49 Henry Watter

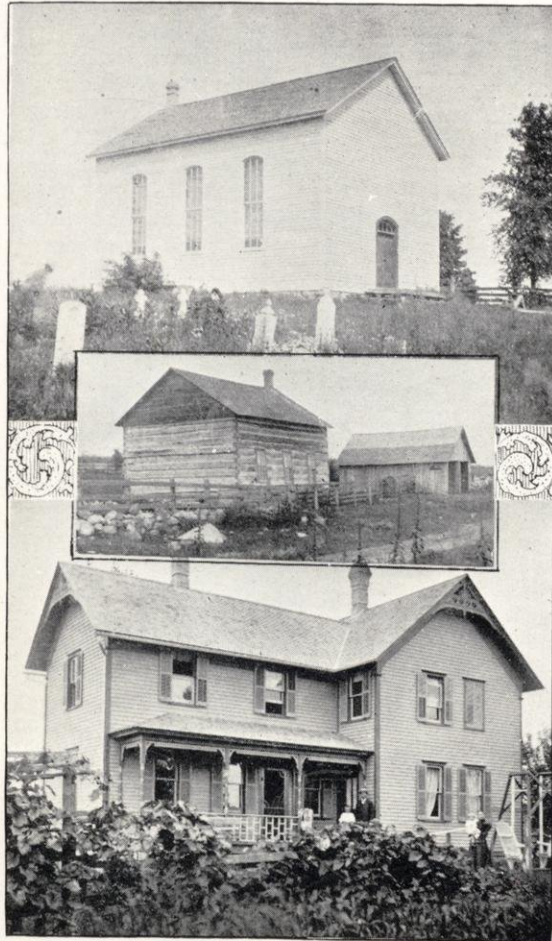

**GERMAN LUTHERAN CHURCH, at Caroline.**

(Missouri Synod.)



REV. HEIKE, Pastor.



**GERMAN LUTHERAN SCHOOL, of Caroline.**

HUGO MOSEL, Principal.



**NORTHERN LAND CO., Sheboygan, Wis., No. 24.**



50 Menasha Wooden  
Ware Co

51 Anton Heins  
52 Fred Maas  
53 Ferd. Kroening  
54 Jos. Flagler  
55 Fred Bratz  
56 Fred Dahse  
57 B. Dahse  
58 F. W. Giessel  
59 Wm. B. Voelz  
60 Albert Kroening  
61 Wm. Hehman  
62 N. M. Edwards  
63 Louise Walter  
64 G. Salzmann  
65 Carl Voelz  
66 Fred Gayhard  
67 Wm. Watter  
68 O. C. Rice  
69 Wm. Nordwig  
70 H. W. Klemann  
71 Aug. Maas  
72 Shawano Abstract  
Co

73 F. H. Dumke  
74 John Sieber  
75 Wm. F. Dumke  
76 Wm. Arndt  
77 G. G. Zastrow  
78 Frank Zimdars  
79 Wm. Salzman  
80 Wm. Giese  
81 Aug. Streich  
82 Carl Koeller  
83 Anton Brunner  
84 P. C. Henson  
85 Martin T. Gjer-  
mundson  
86 Stewart & McNeil  
87 C. J. Burg  
88 J. Schwarzkopf  
89 Frank Gassel  
90 Albert Schulz  
91 Gott. Giessel  
92 R. Schwarzkopf  
93 John Douglas  
94 L. Kleman

TOWN OF SENECA.

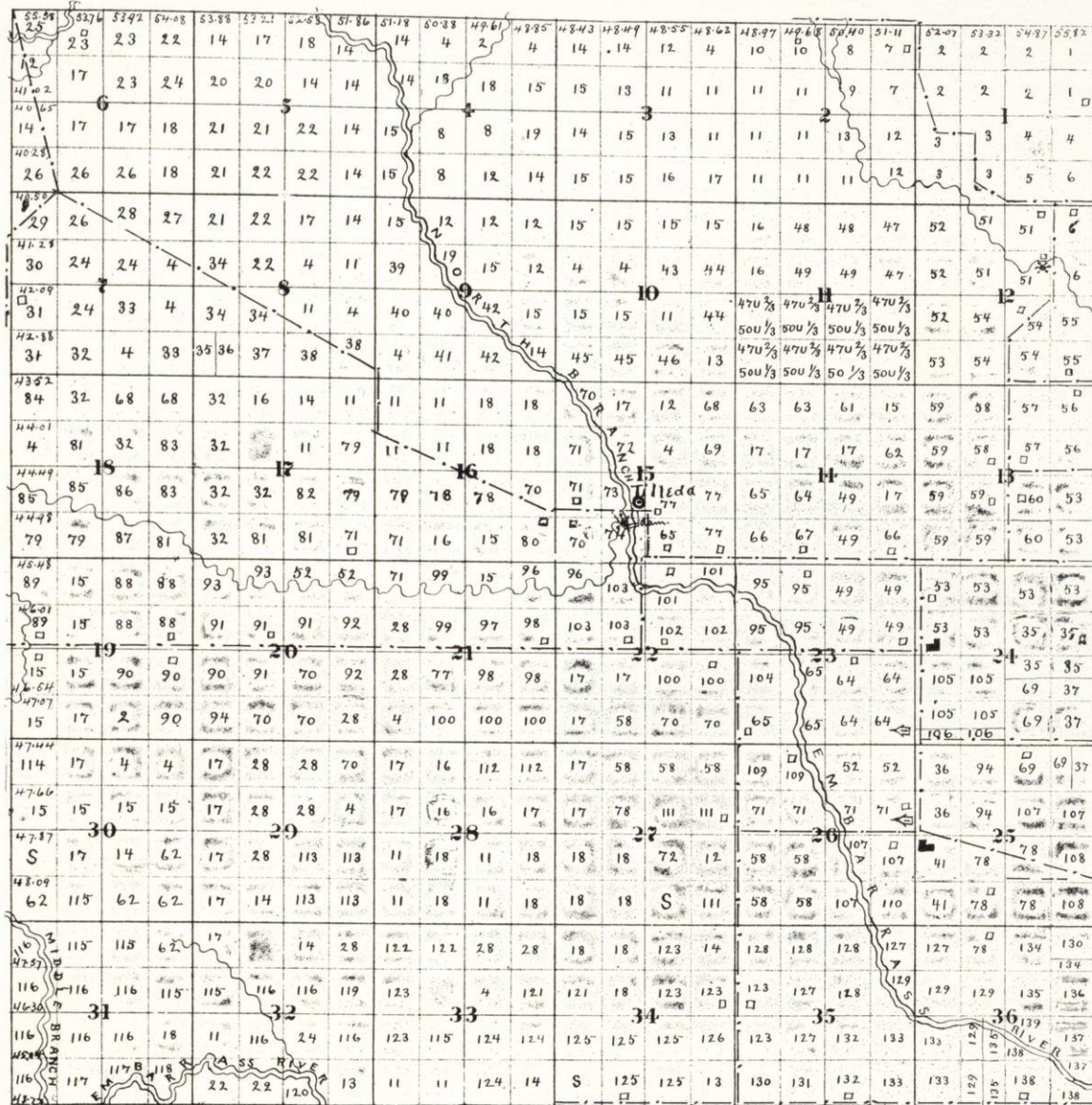

95 Otto Voelz  
96 F. L. Amel, Admstr  
97 Isaac Brown Est  
98 Fred Schenk  
99 Fred Eggers  
100 Aug. Salzman  
101 Carl Pautz  
102 Herm. Bosien  
103 Wm. Schenk  
104 Aug. Bosien  
105 Aug. Foehrman  
106 Carl Wiskow  
107 Aug. Zimdars  
108 Lorenz Peisar  
109 C. F. Maas  
110 Ferd. Zimdars  
111 Aug. Giessel  
112 J. B. Perry  
113 W. B. Baker  
114 Otto Golnow  
115 E. L. Browne  
116 C. C. Morton  
117 Paine Lumb. Co  
118 Otto Tues  
119 P. D. Norton  
120 Frank Sehring  
121 Emil Steinke  
122 Albert Tues  
123 Steffen Steffel  
124 John Schreiber  
125 Albert Asembren-  
ner  
126 Math Kutil  
127 Geo. Sazama  
128 Frank Steffel  
129 Jos. Peisar  
130 M. Brunner  
131 Jos. Cerveney  
132 Aug. Fritz  
133 Ed. Reiter  
134 Math Stolla  
135 James Peisar  
136 Margareta Boehm  
137 Jos. Kadlitz  
138 David Steinke  
139 John Peisar  
140 Long & Dunham  
S State

TOWNSHIP No. 27, RANGE No. 13 E.



**100,000** ACRES of farming and timbered lands for sale in Shawano and adjoining counties. We have several improved farms for sale in this township. Write for descriptions and prices.

We can furnish complete and accurate abstracts of all lands in Shawano County. Titles perfected. Lands and timber estimated. Money loaned on real estate.

**SHAWANO ABSTRACT CO.,**

SHAWANO, WIS.

**Town of Pella.**

- 1 John Korth
- 2 Northern Land Co
- 3 Henry Kriwald
- 4 A. T. Smith
- 5 Fred Balke
- 6 Albert Dobbs
- 7 Aug. Dobbs
- 8 Ed. Westphal

- 9 Perry Ransom
- 10 Wm. May
- 11 Carl Gedschaw
- 12 Fred Lauersdorf
- 13 Frank Butt
- 14 S. Olson
- 15 Henry Sherry
- 16 Carl Wege
- 17 Rudolf Gutschow
- 18 Carl Kasten
- 19 Adolf Konkel
- 20 Fred Brei
- 21 George Schmidt
- 22 M. F. Ames
- 23 Gott. Konkel
- 24 H. Seymour Est
- 25 L. M. May
- 26 Frank Gessert
- 27 R. G. Gibson
- 28 Carl Wolf
- 29 Ernst Thiele
- 30 J. Stringham
- 31 Aug. Strehlow
- 32 N. M. Edwards
- 33 Melvin Stevens
- 34 Wm. Keup
- 35 G. Dietz
- 36 C. A. Hergert
- 37 Wm. Lohff
- 38 Gustav Schelling
- 39 Frank Smith
- 40 Christ Krueger
- 41 Henry Welsch
- 42 Peter Peterson
- 43 Wm. Ready
- 44 John Kristof
- 45 M. Aschenbrenner
- 46 John Kazda
- 47 John Kutel
- 48 Frank Zarnovsky
- 49 Wenzel Rutle
- 50 Frank Barthlein
- 51 Vensel Suseck
- 52 Aug. Malug
- 53 J. J. Marsh Est.
- 54 St. P. E. & G. T. Railway
- 55 Herman Braun

- 56 Ernst Krueger
- 57 Math Sauer
- 58 Thomas Barthlein
- 59 Edward Dei
- 60 J. T. Schernick
- 61 Martin Gresch
- 62 Carl Stege
- 63 C. F. Weed
- 64 Wm. Balke
- 65 Herman Ewert
- 66 Aug. Henschel
- 67 Edward Keup
- 68 Albert Timm
- 69 Aug. Krueger
- 70 Robt. Tews
- 71 Carl Brei
- 72 Wm. Gumz
- 73 Carl Kilian
- 74 Fred Musack
- 75 Herm. Zahn
- 76 Wm. E. Schulz
- 77 C. F. Schulz
- 78 Herm. Peter
- 79 Frank Erdman
- 80 Julius Golobsky
- 81 Fred Laude
- 82 Herm. Suehring
- 83 John Laude
- 84 Carl Riske
- 85 Wm. Brei
- 86 Fred Schumacher
- 87 Aug. Zimdars
- 88 Wm. Ewald
- 89 Herm. Schulz
- 90 M. C. Dorow
- 91 Robert Mansee
- 92 Carl Hoppe
- 93 Carl Moldenhauer
- 94 Gustav Hoppe
- 95 Aug. Hoppe
- 96 Herm. Hacker
- 97 Herm. Binder
- 98 H. Kleman
- 99 Upham & Russel Co
- 100 Wm. Dumke
- 101 Henry Russell
- 102 Herm. Neinke

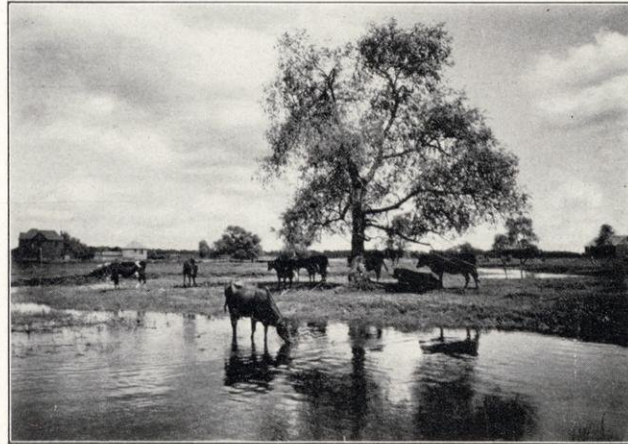

**Pella House**

TOM BARTLEIN, PROPRIETOR.

**Deutsches Gasthaus.**

A well selected stock of Wines, Liquors and Cigars always to be found here.

Good Rooms for the Traveling Public.

PELLA ❁ Shawano County ❁ WISCONSIN.

**NORTHERN LAND CO., Sheboygan, Wis., No. 2.**



TOWN OF PELLA.

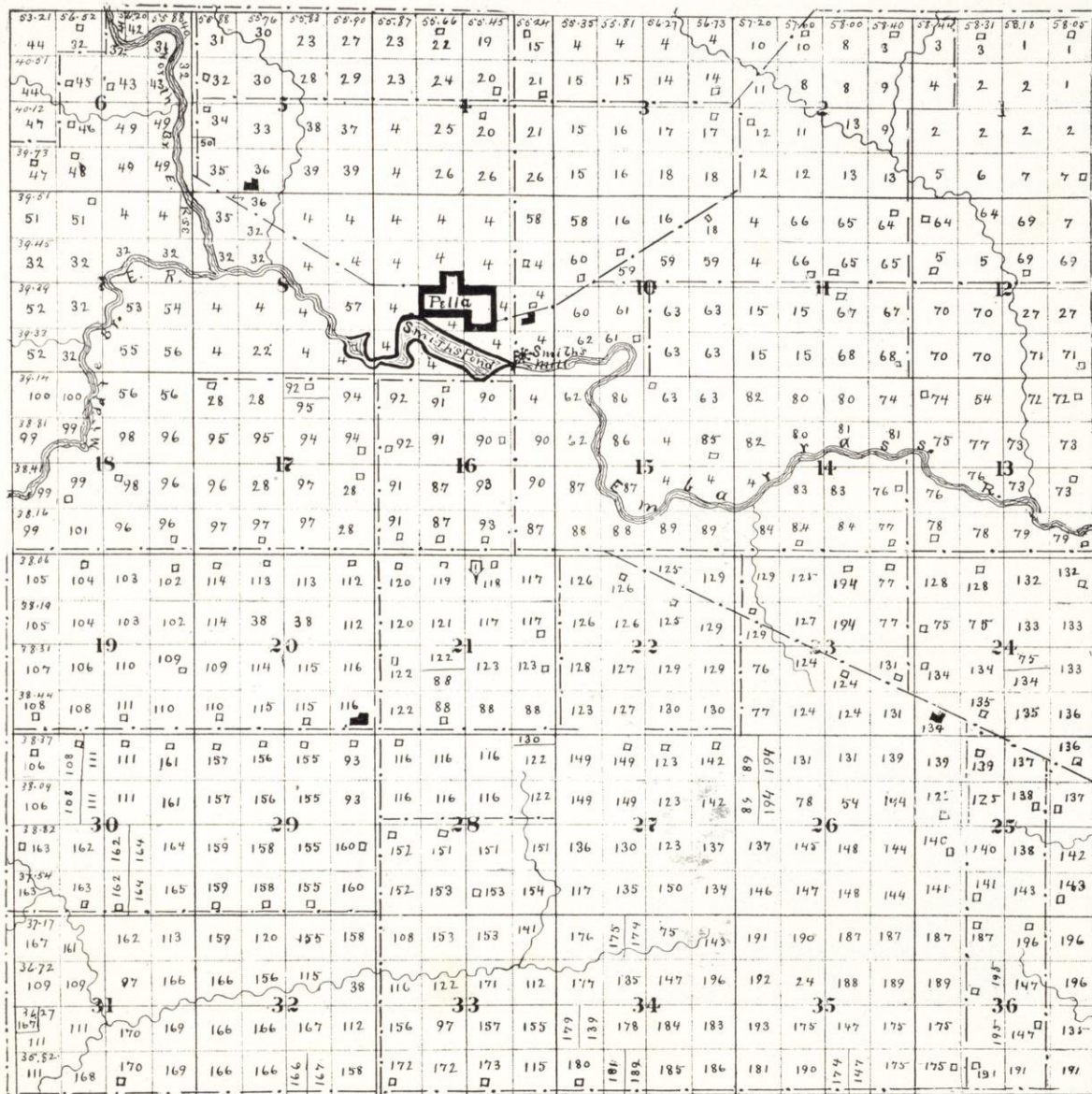

TOWNSHIP No. 26, RANGE No. 14 E.

- 103 Aug. Wichman
- 104 Aug. Pankow
- 105 Ferd. Pankow
- 106 John Genskow
- 107 Ernst Luebke
- 108 Henry Genskow
- 109 Herm. Braun
- 110 Albert Ewert
- 111 Wm. Hoffmann
- 112 Fred Peter
- 113 Wm. Rosenow
- 114 Fred Reinke
- 115 W. E. Wolf
- 116 Ernest Westphal
- 117 Aug. Krause
- 118 Aug. Splinter
- 119 Aug. Bosin
- 120 Fred Mansee
- 121 Theresia Splinter
- 122 Wm. Westphal
- 123 Aug. Suhring
- 124 John Kuhn
- 125 Aug. Schulz
- 126 E. M. S. Schulz
- 127 Mina Schulz
- 128 Wm. Peter
- 129 Aug. Wissmann
- 130 Wm. Braun
- 131 Aug. Braun
- 132 John Quinn
- 133 Alb. Krinaldt
- 134 Fred Zahn
- 135 Fred Koller
- 136 Wm. Sell
- 137 Julius Buttner
- 138 Wm. Erdman
- 139 Aug. Reinke
- 140 Aug. Kohler
- 141 Otto Habeck
- 142 Carl Zahn
- 143 Carl Born
- 144 Wm. Grutzmacher
- 145 Albert Koller
- 146 Wm. Binder
- 147 Herm. Koller
- 148 Aug. Wildt
- 149 Carl Buss
- 150 Ed. Kriwaldt

- 151 Ferd. Klitz
- 152 Aug. Ehlert
- 153 Wm. Grimm
- 154 Henry Wedde
- 155 Fred Rades
- 156 Aug. Riemer
- 157 Albert Jesse
- 158 Wm. Buss
- 159 August Schacht-  
schneider
- 160 Herm. Pankow
- 161 Aug. May
- 162 Gott. Klitz
- 163 Franke Ehrlicke
- 164 Fred Ewart
- 165 Carl Ehrlicke
- 166 Aug. Mansee
- 167 Wm. Koppen
- 168 Aug. Gueller
- 169 Herm. Radke
- 170 M. Goldberg
- 171 Carl Wechmor
- 172 Aug. Schreier
- 173 Aug. Abel
- 174 Aug. Hanke
- 175 Aug. Binder
- 176 Wm. Kruger
- 177 Wm. Viergutz
- 178 Carl Wetzel
- 179 John Fandree
- 180 Gustav Dortel
- 181 Fred Schoenicke
- 182 Jos. Eaberly
- 183 Aug. Hoffmann
- 184 Aug. Grutzmacher
- 185 L. Krubsack
- 186 Herm. Fischer
- 187 William Messer-  
schmidt
- 188 Bett. Rohice
- 189 Gott. Albertz
- 190 Aug. Schoenicke
- 191 Wm. Born
- 192 Gust Dardel
- 193 Herm. Scwenk
- 194 Erdman Schulz
- 195 Bertha Rodeg
- 196 Jul. Helwig.





**100,000** ACRES of hardwood timbered farming lands and improved farms for sale. Abstracts of title furnished on all lands in Shawano County. Money loaned on improved farm security. Lands examined and timber estimated. We have timbered and farming lands in this township for sale. Write for descriptions and prices.

**SHAWANO ABSTRACT CO.,**  
SHAWANO, WIS.

**Town of Herman.**

- 1 Northern Land Co
- 2 Ben Hoffman
- 3 Winneconnee Lumber Co
- 4 Schmidt & Hohn
- 5 E. A. Lewis
- 6 Paulien DeSwarte
- 7 Louis Hoffman
- 8 Geo. Neumeier
- 9 Fred Sauger
- 10 Chas. Bartelt
- 11 Aug. Froeming
- 12 Ben A. Pace
- 13 G. J. Huhn
- 14 Aug. Bartelt
- 15 Frank Richard
- 16 Huhn & Leithen

- 17 Jos. Fisher
- 18 Alb. Bartelt
- 19 Jos. Mader
- 20 Franz Bartelt
- 21 Claudius Scherrer
- 22 Anton Scherrer
- 23 Jos. Hoffman
- 24 Henry Hoffman
- 25 Ferd. Weber
- 26 Jos. Stoehr
- 27 John Hoffman
- 28 Mike Hoffman
- 29 Andrew Kreitzer
- 30 Max Hoffman
- 31 Jacob Probst
- 32 Jacob Hartel
- 33 Jos. Stringham
- 34 Wenzel Stoehr
- 35 Alb. Schmidt
- 36 Aug. Schmidt
- 37 John Doebber
- 38 Emil Heintz
- 39 Otto Schucker
- 40 Will Bucholz
- 41 Augusta Schreiber
- 42 Gabe Bouck
- 43 Gust Zastrow
- 44 Carl Schwartz
- 45 C. R. Stein & Co
- 46 Wm. Otto
- 47 Henry Otto
- 48 M. F. Weber
- 49 Wm. Salzman
- 50 Wm. Marquard
- 51 Wm. Fabian
- 52 John Knobl
- 53 Wm. Ruhbusch
- 54 C. W. Schmidt
- 55 Carl Luidow
- 56 Ernst Ruhbusch
- 57 W. H. Schmidt
- 58 C. G. Schmidt
- 59 August Grothe
- 60 Gust Herzfold
- 61 C. H. Ilgenfaetz
- 62 Michael Fischer
- 63 Martin Wick
- 64 Alois Riendl
- 65 John Pingel
- 66 Albt. Kucksdorf
- 67 Henry Schroeder
- 68 Henry Muller
- 69 Aug. Schroeder
- 70 Fred Froemming
- 71 Henry & G. Richard
- 72 Chas. Strelow
- 73 Wm. Teetz
- 74 Henry Sherry
- 75 Jos. Flonger
- 76 John Hoernke
- 77 Carl Hafeman
- 78 John Schultz
- 79 Otto Goers
- 80 Carl Nueske
- 81 Albt. Eckert
- 82 Albt. Krause
- 83 Wm. Goers
- 84 John Schroeder
- 85 John & Fred Wilt
- 86 Carl Lindow
- 87 Jul. Krause
- 88 Otto & Arnhold Waegli
- 89 Mary Timm
- 90 Fred W. Schmidt
- 91 Aug. Kucksdorf
- 92 Geo. Baldwin
- 93 Wm. Cantwill
- 94 Wm. Hohn
- 95 Gust Hohn
- 96 Carl Jeske
- 97 Wm. Jeske
- 98 Aug. Hafeman
- 99 Aug. Jeske
- 100 Fred Hohn, Jr
- 101 Bertha Schumacher
- 102 Albt. Kloth
- 103 Fred Post
- 104 Aug. Dei
- 105 Herm. Nienke
- 106 Fred Kloth
- 107 Albt. Nienke
- 108 C. F. Schwartz
- 109 Ernst Schwartz
- 110 Paul Rosenow

**Henry Hoffmann,**

... PROPRIETOR ...

**Red River House**

Gresham, Wisconsin.

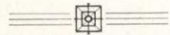

*First class accommodations for man and beast.*

Fine line of Choice Liquors.



**NORTHERN LAND CO., Sheboygan, Wis., No. 1.**



TOWN OF HERMAN.

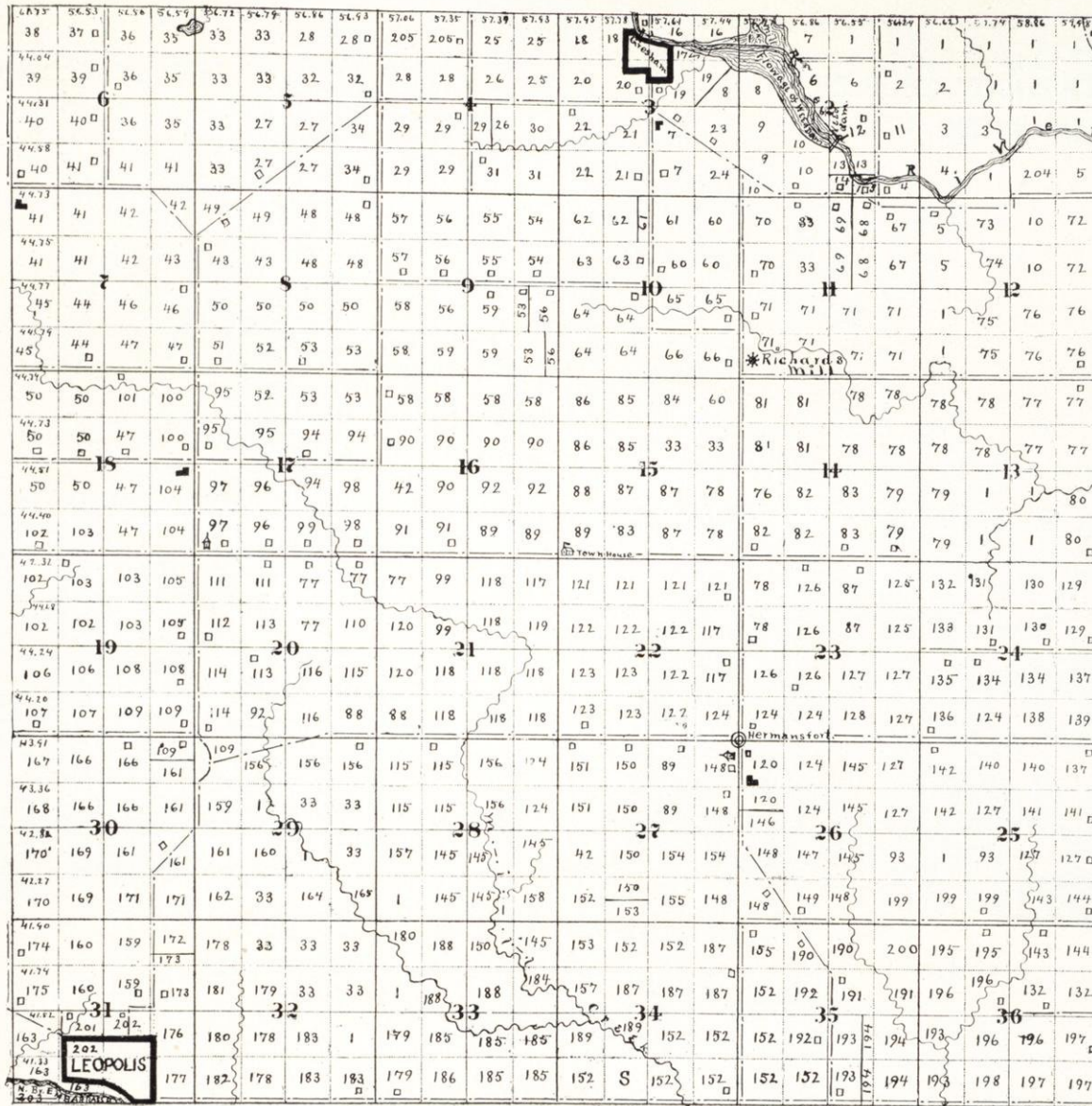

- 159 Jacob Cerveny
- 160 Jos. Kazda
- 161 Fred Wolf, Jr
- 162 Chas. Schumacher
- 163 Jacob Klenert
- 164 J. T. Curtis
- 165 Wm. Wagner
- 166 Henry Mitchel
- 167 Herm. Nordwig
- 168 Leo J. Brunner
- 169 John Privonki
- 170 Joseph Privonki
- 171 Wm. Butt
- 172 Wm. Muller
- 173 Wm. Reetz
- 174 Michael Brunner
- 175 Geo. Kadlitz
- 176 Jos. Reminger
- 177 Henry Welsch
- 178 N. M. Edwards
- 179 Carl Harbath
- 180 St. P. E. & G. T. Ry.
- 181 Albert Reetz
- 182 Carl Wege
- 183 Aug. Guhrman
- 184 Wm. Balke
- 185 Chas. P. Burdett
- 186 Adolf Kunkel
- 187 Wm. Sander
- 188 D. Brightman
- 189 Jacob Kadlez
- 190 Wm. Brinbertz
- 191 Maria Verbuecher
- 192 Carl Kopelke
- 193 John Spang
- 194 Anton Vierbuecher
- 195 Frank Giesel
- 196 Otto Krohn
- 197 Herman Sutzow
- 198 Wm. Dillenburg
- 199 C. E. Kroll
- 200 Geo. Wilt, Jr
- 201 John Stueber
- 202 Joseph Cerveny
- 203 John Krissdoff
- 204 J. Robinson
- 205 J. M. Hoffman
- S State

TOWNSHIP No. 27, RANGE No. 14 E.



ROMAN CATHOLIC CHURCH,  
SHAWANO.

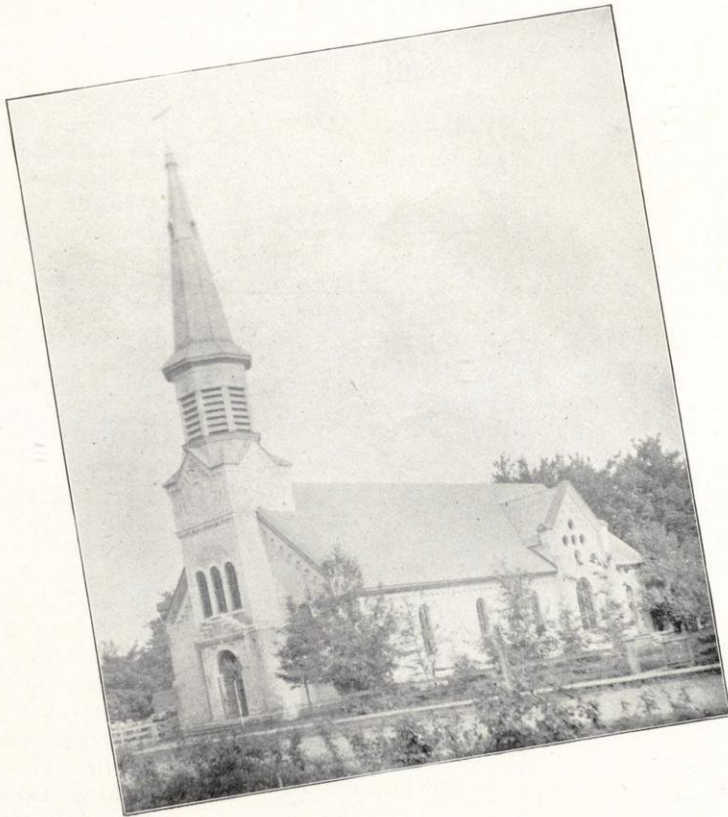

GERMAN LUTHERAN CHURCH  
AT CECIL.

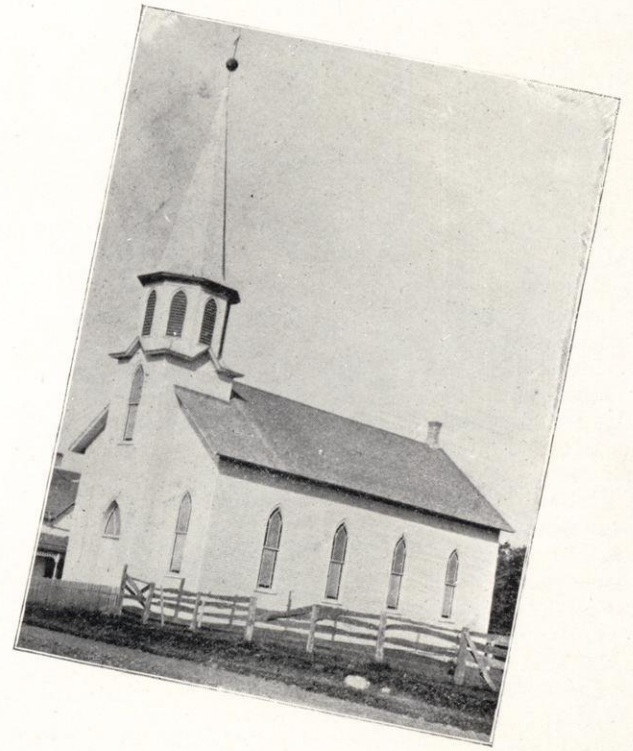

---

**NORTHERN LAND CO., SHEBOYGAN, WIS., No. 8.**



TOWN OF HERMAN.

Town of Herman.

- 1 Wm. Pendleton
- 2 Ester A. Allender
- 3 St. P. E. & G. T. R'y
- 4 M. J. Wallrich
- 5 H. W. Webster
- 6 C. R. Stine & Co
- 7 F. D. Naber
- 8 Northern Land Co
- 9 Libbie Allender
- 10 W. H. Hollister
- 11 Roberts & Killen
- 12 H. C. Scott
- 13 Chas. Burnett
- 14 Medford Mfg. Co
- 15 Henry Sherry
- 16 Menasha Wooden Ware Co
- 17 Paul Mehlhorn
- 18 Huhn & Leithan
- 19 Aug. Anderson
- 20 Winneconne Lumber Co

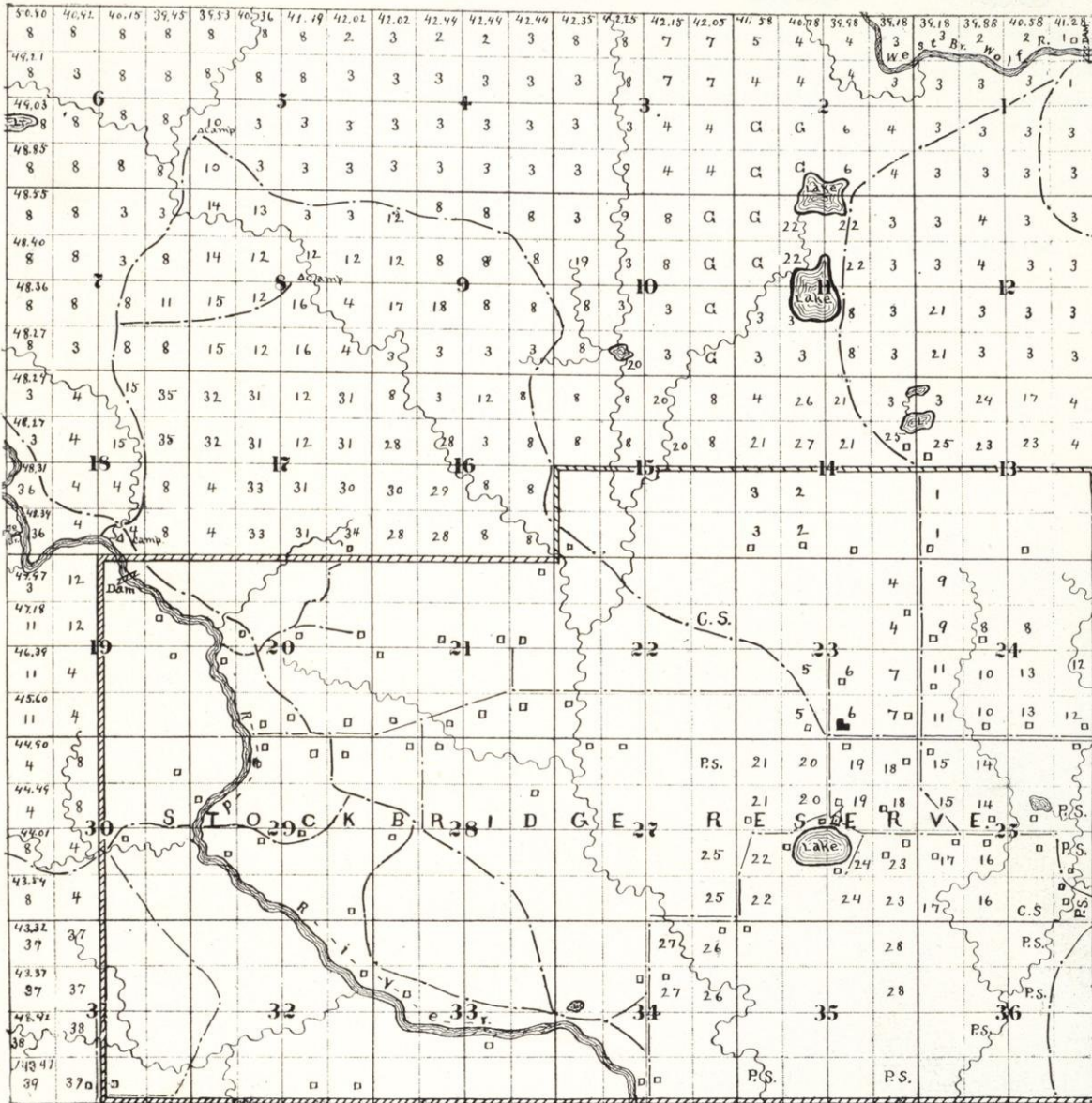

- 21 M. A. Wescott
- 22 John Fraker
- 23 Aug. Schmidt
- 24 Aug. Mehlhorn
- 25 Mar. Beaulien
- 26 E. B. Bartlett
- 27 Chas. McGlashan
- 28 Geo. Magee
- 29 C. F. Mahl
- 30 H. R. McComb
- 31 Nicholas, Shepard & Co
- 32 Tom R. Wall
- 33 Upham & Russell Co
- 34 N. S. King
- 35 A. W. Magee
- 36 J. F. Cutting
- 37 Catherine Kahn
- 38 Chas. Otto
- 39 Anton Krueger
- G Government
- S State

TOWNSHIP No. 28, RANGE No. 14 E.





**100,000** ACRES of farming and timbered lands for sale in Shawano and adjoining counties. We have several improved farms for sale in this township. Write for descriptions and prices.

We can furnish complete and accurate abstracts of all lands in Shawano County. Titles perfected. Lands and timber estimated. Money loaned on real estate.

**SHAWANO ABSTRACT CO.,**  
SHAWANO, WIS.

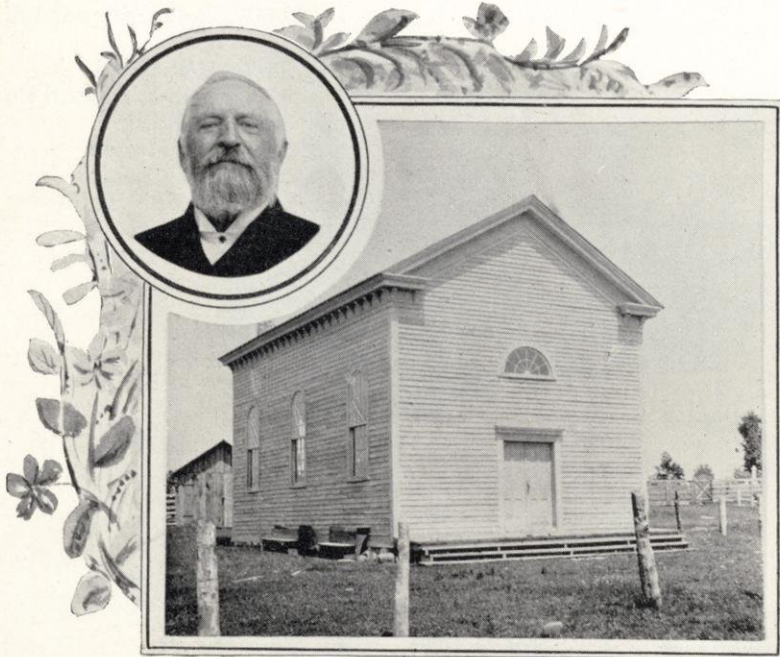

**GERMAN  
LUTHERAN  
CHURCH,  
BELLE PLAINE,  
WIS. ....**

Rev. Wm. Hudtloff, Pastor.

**Town of Belle Plaine.**

- 1 B. Darling
- 2 J. Berglin
- 3 H. R. McComb
- 4 H. Gamble
- 5 S. Pratt
- 6 F. Green
- 7 B. W. Mayborn
- 8 H. Raddant
- 9 E. Phillips
- 10 F. W. Humphrey
- 11 A. Boening
- 12 Jane Lamber
- 13 R. Meinhardt
- 14 Upham & Russell Co.
- 15 M. Bartz
- 16 J. A. Foust
- 17 B. Andrews
- 18 H. Nachtwey
- 19 D. G. Perry
- 20 A. Parlow
- 21 G. Klebesadel
- 22 C. Muscavitch
- 23 J. F. Cutting

- 24 C. M. Martin
- 25 Chas. Pahl
- 26 E. King
- 27 C. R. Klebesadel
- 28 C. Warblow
- 29 C. Mehlhorn
- 30 F. Lange
- 31 F. Schultz
- 32 F. Krause
- 33 L. Dumke
- 34 C. Hout
- 35 Aug. Oldenburg
- 36 C. Beversdorf
- 37 C. Kilian
- 38 F. W. Krumbach
- 39 H. Wolf
- 40 W. Porter
- 41 J. Porter
- 42 Aug. Beversdorf
- 43 O. Dillenburg
- 44 P. Rosenow
- 45 L. Lichterman
- 46 Aug. Sperberg
- 47 F. O. Perry
- 48 John Dillenburg
- 49 F. Teske
- 50 Al. Porter
- 51 Robert Hoback
- 52 Aug. Dobbs
- 53 Abe Hedges
- 54 S. G. Yeager
- 55 T. Howard
- 56 L. S. Rouse
- 57 F. Peters
- 58 W. Hobeck
- 59 L. A. Gibbs
- 60 J. L. Spencer
- 61 H. Langs
- 62 A. Ehmke
- 63 C. S. Balke
- 64 P. Eckert
- 65 A. Bartz
- 66 G. Zingler
- 67 H. Grass
- 68 H. F. Schultz
- 69 F. Holtz
- 70 A. Krumbach
- 71 E. Warblow

- 72 P. Mehlhorn
- 73 C. Steinke
- 74 M. T. Evans
- 75 A. Evans
- 76 H. Cole
- 77 W. Darling
- 78 Wm. Barker
- 79 C. Broodhagen
- 80 Carl Piehl
- 81 C. A. Culver
- 82 M. Howe
- 83 F. C. Webster
- 84 T. Piehl
- 85 L. A. Anderson
- 86 E. E. Hull
- 87 Th. Dodge
- 88 Aug. Lasch
- 89 H. J. Morgan
- 90 S. McConley
- 91 A. Preuss
- 92 Wm. Thimke
- 93 W. H. Mayborn
- 94 Black Bros.
- 95 S. Vanorman
- 96 A. Thimke
- 97 Aug. Hoefts
- 98 D. George
- 99 F. Kupsky
- 100 Richard Gage
- 101 Wm. Pahlow
- 102 J. Rasch
- 103 E. Vorphal
- 104 H. Beyer
- 105 A. Schoenrock
- 106 W. Blumke
- 107 F. Bomke
- 108 P. H. Dicke
- 109 A. Winkler
- 110 F. W. Retzloff
- 111 W. H. Sanders
- 112 A. Parker
- 113 F. Wurl
- 114 F. Montuefel
- 115 C. Brown
- 116 H. Assman
- 117 Ed. Green
- 118 A. Klickman
- 119 F. C. Schewe



- 120 Wm. Parker
- 121 F. W. Bartz
- 122 P. Brodhagen
- 123 P. Harenz
- 124 H. Lange
- 125 Myron Jones
- 126 F. Brohagen
- 127 Cottrell Est.
- 128 M. M. Lasch
- 129 D. McPhail
- 130 F. Porter
- 131 O. Lathan
- 132 F. Dodge
- 133 Chas. Spencer
- 134 Roy & Ward Peterson
- 135 F. Killian
- 136 C. Perry
- 137 I. Quinn
- 138 Chas. M. Cole
- 139 C. Steinke
- 140 W. Dodge
- 141 E. A. Lewis
- 142 H. J. Rouse
- 143 E. Krewaldt
- 144 P. Semple
- 145 Fred Ainsworth
- 146 A. & C. Magee
- 147 Alex Peterson
- 148 S. Sasse
- 149 Wm. Wagner
- 150 D. Meisner
- 151 E. S. Hilderman
- 152 Chas Hass
- 153 F. Montufel
- 154 F. Ninman
- 155 W. Retzloff
- 156 C. F. Retzloff
- 157 F. Kruse
- 158 F. Sasse
- 159 F. Koehler
- 160 A. Kuhn
- 161 F. Degner
- 162 F. Stubbs
- 163 Gust Geske
- 164 H. Elet
- 165 Jul. Blumke
- 166 W. Utke
- 167 A. Zabel
- 168 T. Heyling
- 169 W. Prey
- 170 F. Utke
- 171 C. Nicklous
- 172 F. Schoenick
- 173 C. Wisman
- 174 Ed. Goodwin
- 175 Jacob Jonas
- 176 C. W. Wentworth
- 177 Wm. Degner
- 178 H. Rosenow
- 179 H. Kruse

TOWN OF BELLE PLAINE.

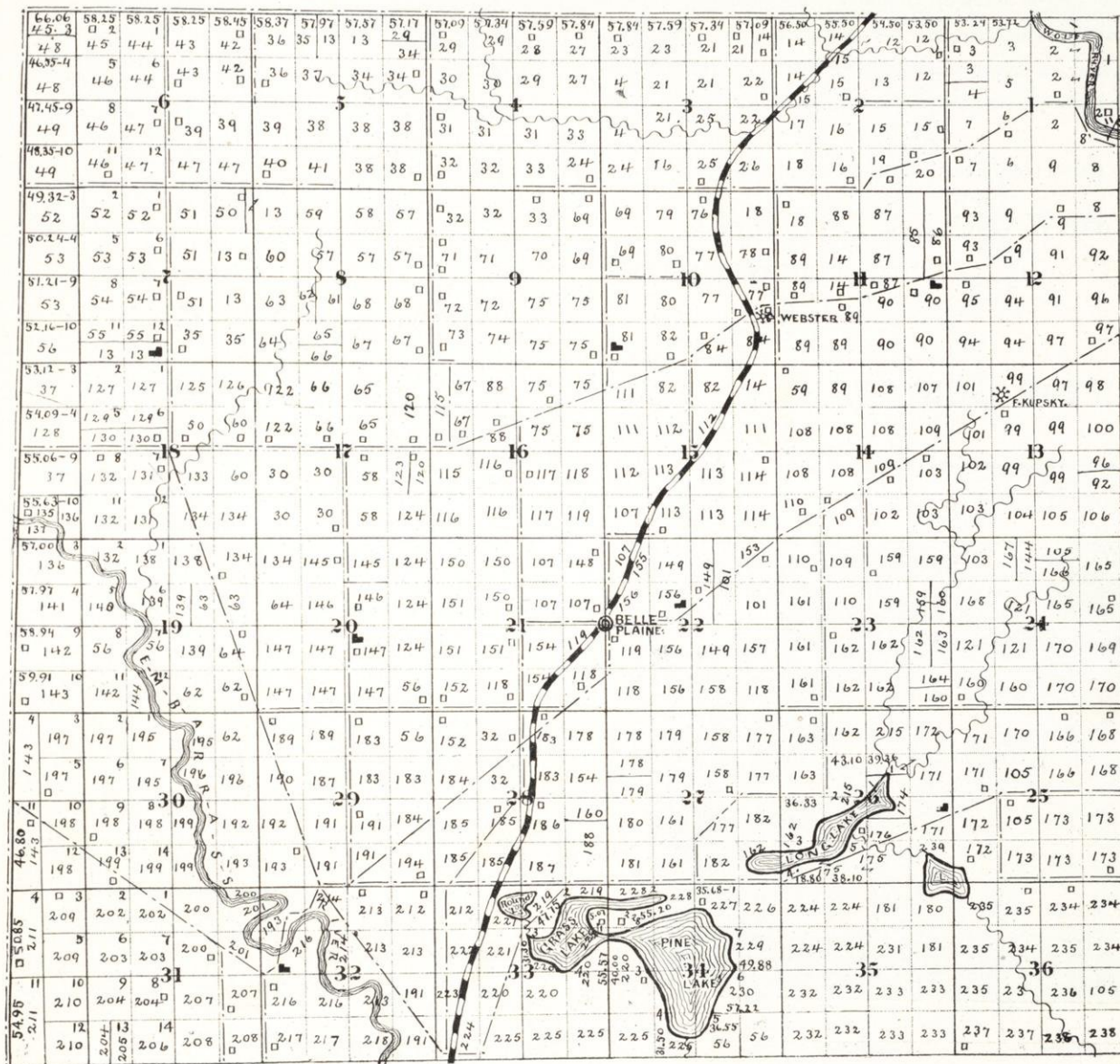

- 180 Geo. Baldwin
- 181 H. Sherry
- 182 Th. Webber
- 183 J. Zoellner
- 184 B. Mehlhorn
- 185 T. Seele
- 186 F. Umland
- 187 J. D. Caughell
- 188 Thos. Carson
- 189 D. Lust
- 190 A. Messerschmidt
- 191 Wm. Schroeder
- 192 Johanna Kriewaldt
- 193 Helen Spengler
- 194 J. Krumbach
- 195 Wm. Wetzel
- 196 Reinhardt Fischer
- 197 W. Krueger
- 198 Wm. Viergutz
- 199 A. Koeller
- 200 T. Stege
- 201 R. Buettner
- 202 R. Brentzman
- 203 A. Geske
- 204 O. Buth
- 205 C. Wendt
- 206 A. Kriewaldt
- 207 W. Kriewaldt
- 208 John P. Goodwin
- 209 C. Koeller
- 210 F. Kriewaldt
- 211 H. Schachtschneider
- 212 J. Kenbsack
- 213 A. Jeske
- 214 S. Steckert
- 215 H. Grosskrentz
- 216 W. Meisner
- 217 F. Kempfert
- 218 H. Fisher
- 219 J. F. Meisner
- 220 J. A. Adams
- 221 L. Z. Torrey
- 222 A. M. Alexander
- 223 St. P. E. & G. T. Ry.
- 224 H. Caughell
- 225 Mattie L. C. Gettie
- 226 John Palmer
- 227 F. L. Adams
- 228 R. G. Gibson
- 229 L. Possast
- 230 J. A. & H. Bartz
- 231 J. T. Curtis
- 232 J. Kaufman & Co
- 233 Henry Hewitt
- 234 H. Zarlring
- 235 J. A. Bartz
- 236 H. Bartz
- 237 John Poulson
- 238 F. Zimmermann
- 239 C. Schoenrock

TOWNSHIP No. 26, RANGE No. 15 E.



**500** ACRES of farming and timbered lands for sale in this town. We also have over 100,000 acres of timbered and farming lands in Shawano and adjoining counties which we offer for sale cheap. Also improved farms. If you have any money to invest in hardwood timbered lands in North-eastern Wisconsin, write us for particulars and prices before purchasing elsewhere.

Abstracts made ; titles perfected ; money loaned on real estate.

**SHAWANO ABSTRACT CO.,**  
SHAWANO, WIS.

**German Lutheran Church,**  
OF SHAWANO, WIS.



**Town of Richmond.**

- 1 Mrs. A. Minehardt
- 2 S. Murdock
- 3 John Deleben
- 4 Upham & Russell Co
- 5 H. R. McComb
- 6 David Jonnee
- 7 Jas. Drake
- 8 H. W. Dumke
- 9 John Voss
- 10 Henry Ainsworth
- 11 C. R. Klebesadel
- 12 M. J. Wallrich
- 13 Northern Land Co
- 14 W. S. Wood
- 15 F. Ebert
- 16 F. Cumming
- 17 Aug. Engle
- 18 Louis Sperberg
- 19 Wm. Sperberg
- 20 Aug. Anderson
- 21 Fred. Engle
- 22 G. J. Kroenke

**Rev. T. H. Mickel,**

Pastor.

- 23 Richard Saddack
- 24 Fred. Maercke
- 25 Julius Schultz
- 26 Paul Martens
- 27 Chas. Moede
- 28 Herm. Kroenke
- 29 H. Martens
- 30 P. Doyle
- 31 L. A. Gibbs
- 32 E. A. Lewis
- 33 A. Krueger
- 34 J. M. Robison
- 35 W. Ziemer
- 36 H. Ziemer
- 37 C. S. Pierce
- 38 Anna Sommers
- 39 H. Neuske
- 40 Aug. Radke
- 41 Chas. Christin
- 42 F. Erdman
- 43 Wm. Moede
- 44 Amelia Krueger
- 45 Mrs. M. Miller
- 46 John Christan
- 47 Carl Hoeffs
- 48 Albt. Peter
- 49 Wm. Gossman
- 50 Chas. Bittner, Jr
- 51 Chas. Wruck
- 52 Chas. Huebner
- 53 Albt. Teetzen
- 54 Julius Moede
- 55 Fred. Ziemer
- 56 Jos. Cotter
- 57 H. Wendorf
- 58 Fred. Yordi
- 59 Jas. L. Whitehouse
- 60 Frank Lindner
- 61 Wm. Kasbob
- 62 Fred. Boeneg
- 63 Fred. Krueger
- 64 Gus. Hess
- 65 Wm. Wendorf
- 66 Fred. Ainsworth
- 67 Wm. Engle
- 68 H. Lindner
- 69 Aug. Gueths
- 70 J. Reineking
- 71 James Ross
- 72 Ed. Schoenfeld
- 73 James Magee
- 74 F. W. Kast
- 75 D. E. Wescott
- 76 Albt. Utke
- 77 Geo. Magee
- 78 Chas. Ainsworth
- 79 Thom. Norton
- 80 P. Semple
- 81 Shawano Abstract Co.
- 82 J. H. Pulcifer
- 83 F. D. Naber
- 84 Thos. Ainsworth
- 85 T. F. Buck
- 86 John Ross
- 87 Wm. Ross
- 88 Wm. Barfknecht
- 89 Chas. Buettner
- 90 Aug. Teetzen
- 91 Jul. Teetzen
- 92 Ulrich Grueb
- 93 A. T. Smith
- 94 Wm. Teetzen
- 95 Ed. Spoerberg
- 96 Chas. Kroenke
- 97 Chas. Habeck
- 98 Albt. Muller
- 99 Wm. Hamann
- 100 Norman McLeod
- 101 Robt. Habeck
- 102 Albt. Tesch
- 103 Chas. Huebner
- 104 Carl Nuesky
- 105 Aug. Sauer
- 106 Gott. Schweitzer
- 107 Martin Miatke
- 108 Robt. Sauer
- 109 August Meifert
- 110 Adolph Fenske
- 111 M. A. Montour
- 112 Mike Zeiber
- 113 Fred. Seuger
- 114 Wm. Erdman
- 115 Henry Ortman
- 116 F. Kroening
- 117 Aug. Meinke

**NORTHERN LAND CO., Sheboygan, Wis., No. 13.**



TOWN OF RICHMOND.

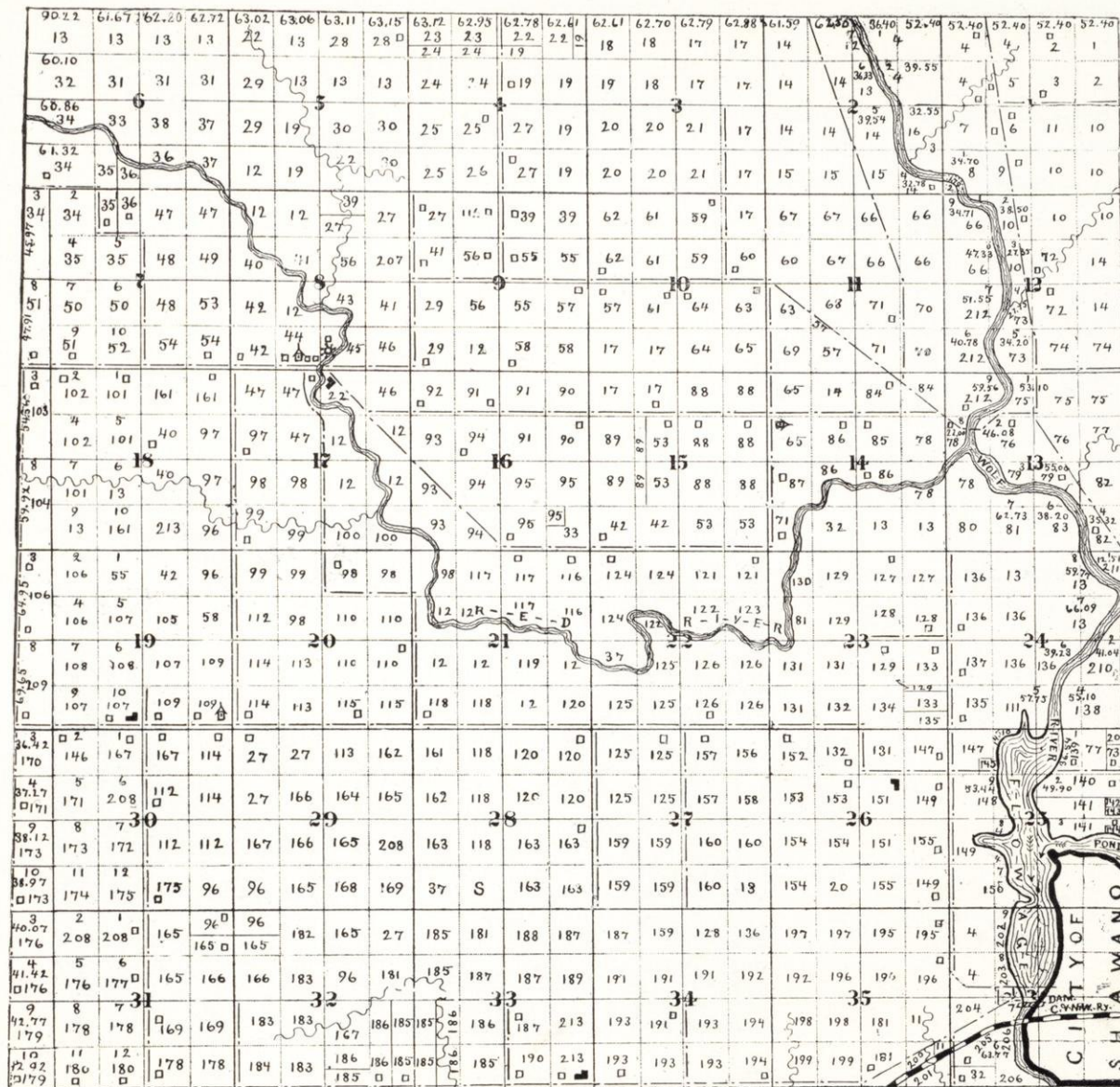

TOWNSHIP No. 27, RANGE No. 15 E.

- 118 Aug. Schmeling
- 119 N. A. Schmidt
- 120 Emil Bertram
- 121 Aug. Buettner
- 122 Wm. Beyer
- 123 Augusta Schweers
- 124 Fred. Opperman
- 125 Gott. Blunk
- 126 Chas. Geise
- 127 Wm. Herman
- 128 Otto Fischer
- 129 Ludwig Krueger
- 130 Bert. Krueger
- 131 Chas. Klemz
- 132 Ben Clark
- 133 Frank Hacker
- 134 Fred. Berndt
- 135 Mary Montour
- 136 F. W. Humphrey
- 137 Wm. Rabenhorst
- 138 H. E. Wescott
- 139 C. J. Wescott
- 140 Chas. Magee
- 141 Mary L. Winans
- 142 John Mills
- 143 Geo. Klosterman
- 144 O. Carlson
- 145 A. Lieg
- 146 A. Thiemer
- 147 Kena Balch
- 148 Mrs. Matt. Miller
- 149 Aug. Meiers
- 150 Carl Stoch
- 151 Hulda Blank
- 152 Della Furguson
- 153 Wm. Regling
- 154 John Hanson
- 155 Wm. Hacker
- 156 J. A. McArthur
- 157 Herm. Geise
- 158 E. T. Raddant
- 159 L. Rollman
- 160 Wm. McArthur
- 161 Gust. Kroenke
- 162 Chas. Petatz
- 163 Lud. Blunk
- 164 E. A. Rollins
- 165 Chas. Maelahn

- 166 John Helwig
- 167 Gott. Kroenke
- 168 Jul. Ringel
- 169 O. Maltzahn
- 170 Fred. Brauer
- 171 Wm. Kunschke
- 172 N. Theimar
- 173 Wm. Springborn
- 174 Chas. Ringel
- 175 Ernst Zuehring
- 176 Chas. Siehring
- 177 Paul Rosenow
- 178 Peter Dillenburg
- 179 Wm. Dillenburg
- 180 Geo. Dillenburg
- 181 Chas. Brockman
- 182 Fred. Maltzahn
- 183 Anton Dillenburg
- 184 Aug. Sperberg
- 185 Albt. Beversdorf
- 186 Jul. Beversdorf
- 187 Fred. Steinke
- 188 Abe. Hedges
- 189 Bertha Klebesadel
- 190 Alice Schultz
- 191 Chas. Wenzel
- 192 L. Achten
- 193 Geo. A. Klebesadel
- 194 B. W. Smith
- 195 S. Starkweather
- 196 John H. Loan
- 197 H. Dahlman
- 198 Chas. Ramlow
- 199 C. A. Raisler
- 200 M. McDonnell
- 201 Aug. Steinke
- 202 E. J. Goodrick
- 203 Jo. Biebelhausen
- 204 Florence Evans
- 205 Chas. Larson
- 206 Otelia Guenzel
- 207 H. Schultz
- 208 Chas. Ringel, Jr.
- 209 Ludwig Brauer
- 210 Mrs. D. H. Pulcifer
- 211 G. B. Wallrich
- 212 J. L. Whitehouse
- 213 A. C. Beversdorf





**3,000** ACRES of timbered and farming lands, also several improved farms for sale in this town, situated near Shawano Lake and a short distance from the city of Shawano, which we will sell cheap on long time and easy payments.

Also several lots bordering on Shawano Lake suitable for summer resorts.

Write for descriptions and prices.

**SHAWANO ABSTRACT CO.,**  
SHAWANO, WIS.

**Town of Richmond.**

- 1 M. J. Wallrich
- 2 W. S. Wood
- 3 Paine Lumber Co
- 4 Northern Land Co
- 5 H. Cowell
- 6 N. M. Edwards
- 7 C. J. Wescott
- 8 C. M. Upham
- 9 S. B. Mills
- 10 St. P. E. & G. T. Ry
- 11 Bert Carter
- 12 Wm. Wendorf
- 13 Buettner & Wendorf
- 14 Aug. Anderson
- 15 A. M. Cronce
- 16 Carl Schultz
- 17 J. Ulman
- 18 Henry Ainsworth
- 19 Fred Schultz
- 20 Wm. Scheil
- 21 Shawano & Mil. H. & F. Club
- 22 Chas. Raguse
- 23 Berthold Strauss
- 24 A. A. Bradford
- 25 F. W. Kast
- 26 Fred Strauss
- 27 Thos. Savage
- 28 John Cutting
- 29 Chas. Scrivens
- 30 Sam. Whittaker
- 31 A. N. Meyer
- 32 Leslie Watson
- 33 J. B. Miller
- 34 Fred Krueger, Jr
- 35 Paul Reetz
- 36 Frank Pauer
- 37 Nick Koempf
- 38 Louis Rollman
- 39 O. C. Rice
- 40 Ira S. Vaughn
- 41 A. W. Dallas
- 42 W. H. Charnley
- 43 Mrs. D. H. Pulcifer
- 44 H. Nachtway
- 45 Geo. Cronce
- 46 Anton Lieg
- 47 Melvin Robbins
- 48 F. F. Wirth
- 49 Albt. Utke
- 50 Aaron Putnam
- 51 John Pulcifer
- 52 Sarah Wescott
- 53 John Mills
- 54 Matt Drake
- 55 Cal. Norton
- 56 Jas. Norton
- 57 Jos. Schoefberger
- 58 G. A. Wurl
- 59 Myron Robbins
- 60 Gertrude B. Wallrich
- 61 Claus F. Mahl
- 62 Mrs. F. Eberlein
- 63 Thos. Richmond



**Public School**

at  
Shawano.



**NORTHERN LAND COMPANY, SHEBOYGAN, WIS., No. 4.**



64 D. Honig  
65 Upham & Russell  
Co

66 Wm. Steinburg  
67 Geo. Baldwin  
68 R. B. Gumaer  
69 Jos. Bauerfiend  
70 E. A. Lewis  
71 John M. Schweers  
72 H. Krause  
73 Hayter & Webber  
74 Caroline Kenschel  
75 Theo. Eul  
76 R. Granger  
77 Josephine Gumaer  
78 W. H. Murdock  
79 A. F. Smith  
80 A. W. Catteau  
81 A. Conder  
82 D. E. Wescott  
83 F. W. Humphrey  
84 John Schreiber  
85 Ernst Aldus  
86 John Zuggelman  
87 H. Wescott  
88 Silas Pendleton  
89 H. Biebelhausen  
90 Thos. Ainsworth  
91 C. Shannehan  
92 G. Garbrecht  
93 E. A. Trochell  
94 Mike Heitl  
95 L. Braun  
96 F. D. Naber  
97 Mrs. Addie Magee  
98 Julius Behling  
99 R. Heikl  
100 Th. Nickel  
101 Paul Winstead  
102 Jane Walker  
103 Fred Hafferman  
104 Ed. Olsen  
105 Chas. Dallman  
106 Wm. Schenk  
107 Anna Ladie  
108 Wm. Wegner  
109 D. G. Humphrey  
110 Flora L. Connacker

TOWN OF RICHMOND.

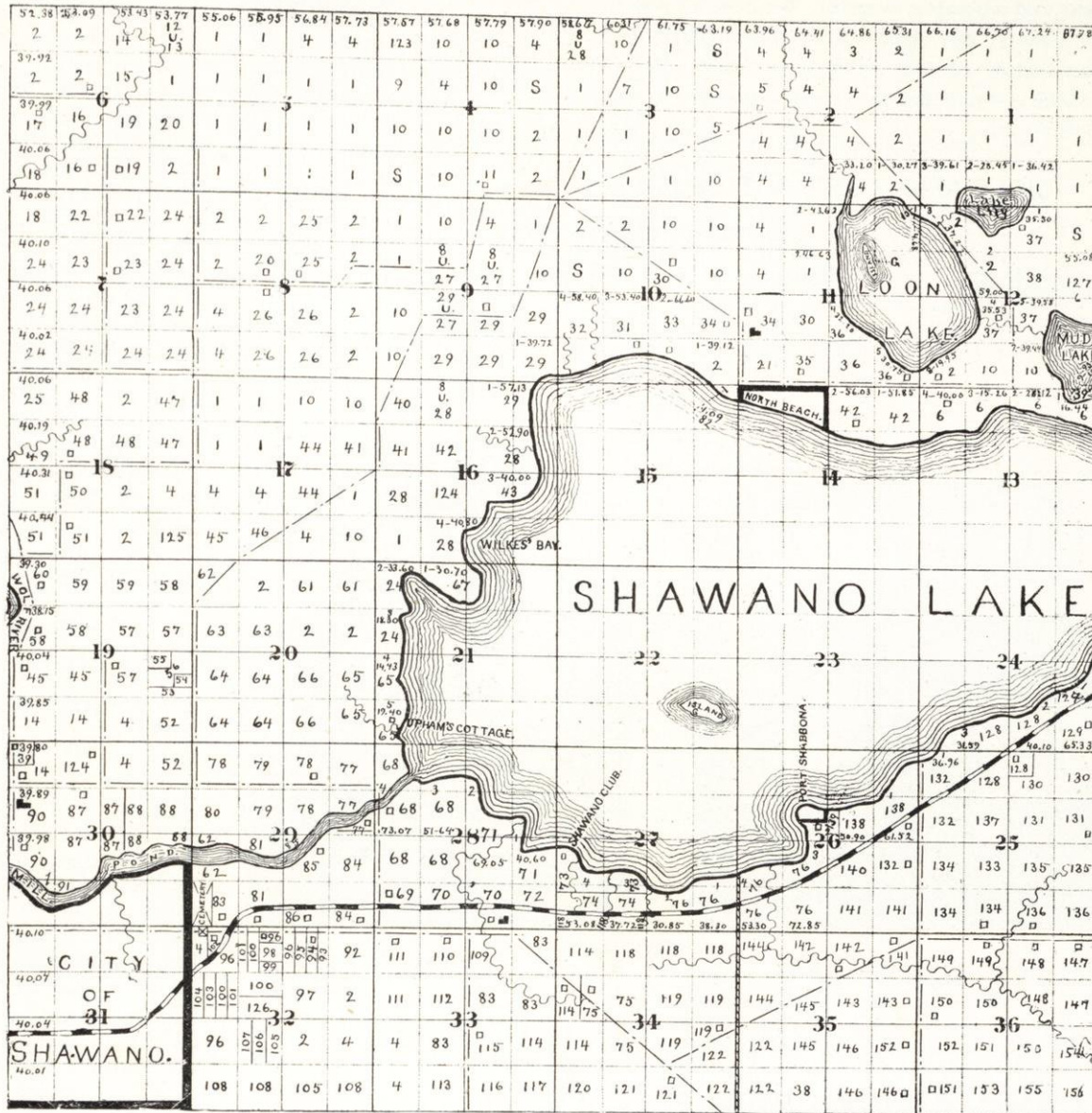

111 W. H. Cantwell  
112 H. Netzel  
113 Chas. Brockman  
114 P. W. Ackerman  
115 Jul. & Theo. Gentz  
116 Jul. Hahn  
117 H. Debahn  
118 Theo. Eul, Jr.  
119 Aug. Flessert  
120 Fred Zahn  
121 Minnie Gustman  
122 H. H. Andrews  
123 Anna Sommers  
124 A. Rose  
125 J. Butth & Son  
126 Aug. Dobbs  
127 Fred Altmeyer  
128 Wm. Millis  
129 Anton Berg  
130 Martin Berg  
131 C. Millis  
132 C. Seidler  
133 P. H. Dicke  
134 Wm. Priem  
135 W. F. Behnke  
136 Chas. Hartwig  
137 F. Tilligkeit  
138 Wm. Giera  
139 Aug. Planert  
140 Chas. Beulow  
141 John Beulow  
142 Wm. Zimmerman  
143 Aug. Priem  
144 Wm. Justman  
145 Chas. Priem  
146 Aug. Kenschel  
147 Wm. Hafferman  
148 Chas. Hafferman  
149 Fred Marohl  
150 A. Litman  
151 Chris. Priem  
152 Fritz Rutz  
153 Herman Rafoth  
154 Aug. Krueger  
155 Aug. Dahms  
156 F. S. Krueger  
S State  
G Government

TOWNSHIP No. 27, RANGE No. 16 E.



**100,000** ACRES of timbered and farming lands and improved farms for sale in Shawano and adjoining counties. We have a complete abstract of all lands in Shawano County, and \$10,000.00 in property held as a guarantee as to the accuracy of an abstract of title made in our office. Parties investing money in Shawano County would find it to their advantage by consulting the Shawano Abstract Co's records.

**SHAWANO ABSTRACT CO.,**

SHAWANO, WIS.



**Town of  
Washington.**

- 1 Reinhold Kaske
- 2 John Smith
- 3 B. Frederickson
- 4 Geo. Baldwin
- 5 O. Olson
- 6 Northern Land Co
- 7 Chas. Mosling
- 8 P. Kittlson
- 9 Ernestine Oswaldt
- 10 Wm. Wasmund
- 11 F. E. Wasmund

- 12 Aug. Barteld
- 13 Fred Hall
- 14 Carl Foth
- 15 S. Abrahamson
- 16 F. Kurht
- 17 C. Strutz
- 18 F. D. Naber
- 19 Aug. Strei
- 20 H. Muller
- 21 H. Karstedt
- 22 Chas Druckrey
- 23 John Bahr
- 24 Chas. Gregorsh
- 25 Johanna Foth
- 26 Chas. Blank
- 27 Herm. Tramp
- 28 C. Littman
- 29 Adolph Zuehlke
- 30 F. Bahr
- 31 C. Carstedt
- 32 Aug. Anderson
- 33 J. S. McMurray
- 34 W. C. Zachow
- 35 Fred Altmeyer
- 36 R. Froening
- 37 Herm. Naber
- 38 A. V. Heinburg
- 39 H. L. Naber
- 40 John Lemke
- 41 Jul. Lemke
- 42 M. Aldrich
- 43 H. N. Miller
- 44 Herm. Fenner
- 45 Wm. Wolfram
- 46 Ferd. Krueger
- 47 Wm. E. Lemke
- 48 Chas. Fenner
- 49 Chas. Korth
- 50 C. Wolfram
- 51 John Spohn
- 52 John Barteld
- 53 Carl Fisher
- 54 Wm. Strutz
- 55 Herm. Marshl
- 56 F. Koch
- 57 Anson Eldred
- 58 Mary Paulson
- 59 Chas. Hall

- 60 Ernestine Kohn
- 61 Chas. McGlashan
- 62 Gott. Dittman
- 63 H. Drucker
- 64 Geo. Rubel
- 65 A. Knudson
- 66 Ole Sieverson
- 67 Ole Peterson
- 68 L. G. Larson
- 69 C. Crough
- 70 Isaac Isaacson
- 71 Albt. Prann
- 72 Aug. Nischke
- 73 Aug. Schulz
- 74 Aug. Hempel
- 75 Frank Isstas
- 76 Gott. Rueckert
- 77 Henry Runge
- 78 C. Dittman
- 79 Fred Heller
- 80 Aug. Kregel
- 81 Wm. Winter
- 82 Fred Dittman
- 83 Chas. Schultz
- 84 Wm. Dittman
- 85 Aug. Berg
- 86 Chas. Broede
- 87 Rudolph Weiss
- 88 Ferd. Broede
- 89 Chas. Ruckert
- 90 Fred Albrecht
- 91 Chas. Lemke
- 92 Wm. Giese
- 93 Aug. Korth
- 94 Margaret Naber
- 95 H. Froeming
- 96 F. Brodhagen
- 97 B. Serwe
- 98 Anton Berg
- 99 Wm. Barteld
- 100 Jul. Froelich
- 101 John Freebons
- 102 C. Helms
- 103 Albt. Marohl
- 104 Sam Meyer
- 105 F. Buss
- 106 Mrs. F. Laedke
- 107 Gott. Koehler

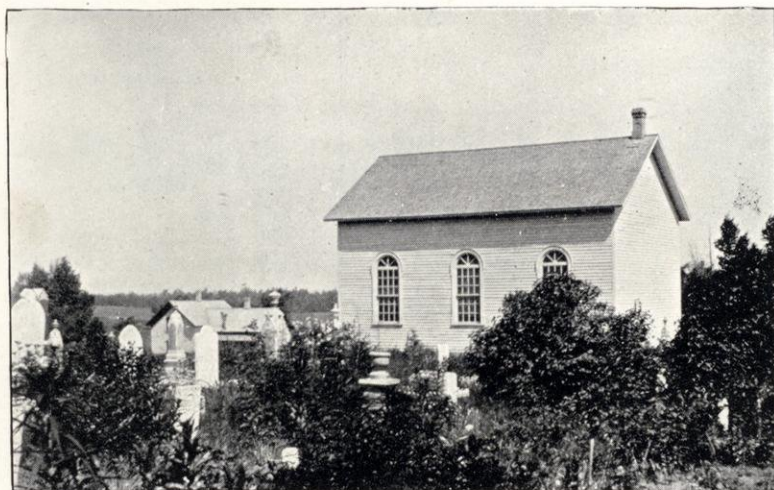

German Lutheran Church at Washington, Wis.



Rev. Wm. Nauman, Pastor.

**NORTHERN LAND CO., SHEBOYGAN, WIS., No. 6.**



TOWN OF WASHINGTON.

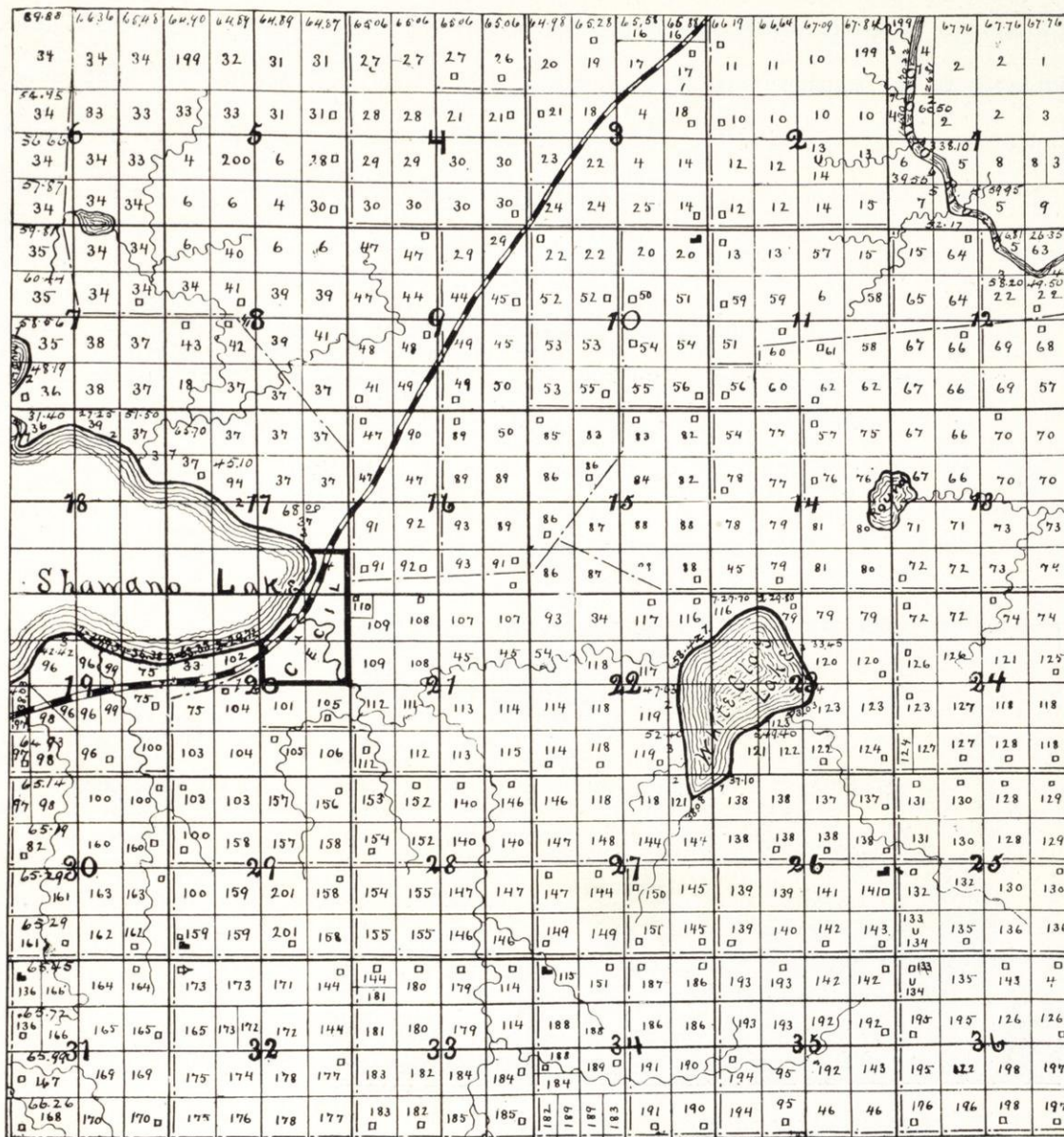

TOWNSHIP No. 27, RANGE No. 17 E.

- 155 F. Riemer
- 156 Fred Laedke
- 157 Albt. Krueger
- 158 Mike Groninger
- 159 Henry C. Benter
- 160 John Campbell
- 161 P. H. Dicke
- 162 Aug. Bleck
- 163 John Bleck
- 164 Franz Folk
- 165 F. Spreeman
- 166 C. F. Hardwig
- 167 Augusta Krueger
- 168 F. S. Krueger
- 169 Jul. Marquardt
- 170 Carl Marquardt
- 171 Chas. Becker
- 172 Chas. Buelow
- 173 Chas. Koepen
- 174 Wm. Marohl
- 175 Aug. Woldt
- 176 W. A. Holtz
- 177 John Jancht
- 178 F. A. Jancht
- 179 R. Rademan
- 180 Chas. Labuhtzke
- 181 E. W. Boche
- 182 Wm. Ebert
- 183 Aug. Ebert
- 184 Jul. Schwahn
- 185 B. Weisnicht
- 186 Henry Moede
- 187 L. Beulow
- 188 Wm. Schmidt
- 189 Wm. Radloff
- 190 C. Krueger
- 191 Carl Radloff
- 192 Ed. Reisner
- 193 Herm. Wegner
- 194 F. Moede
- 195 Rud. Salzwedel
- 196 Gust Rosin
- 197 Herm. Krueger
- 198 Wm. Moede
- 199 Chicago & North Western Ry.
- 200 W. A. Dix
- 201 Carl Toll

- 108 Christ Hinkel
- 109 Wm. Treptow
- 110 Dr. J. Kern
- 111 Caroline Bierbaum
- 112 Carl Hanneman
- 113 J. H. and Wm. Kuehl
- 114 Franz Baehr
- 115 Aug. Riemer
- 116 John Wolfgram
- 117 Chas. Meineke
- 118 Wm. Behnke
- 119 Fred Bankert
- 120 Wm. Palzin
- 121 David Winter
- 122 Herm. Lenke
- 123 John Rossow
- 124 Aug. Winters
- 125 Aug. Krueger
- 126 Fred Moesch
- 127 Frank Broetzman
- 128 Gott. Mayer
- 129 F. Engel
- 130 Rud. Manthei
- 131 Geo. Mayer
- 132 Chas. Prahl
- 133 John Krueger
- 134 E. T. Raddant
- 135 Fred Hener
- 136 Chas. Hartwig
- 137 Jacob Mayer
- 138 Fred Bruss
- 139 C. Muller
- 140 Chas. Luebke
- 141 John Broetzman
- 142 Bertha Winter
- 143 Paul Moesch
- 144 Aug. Gipp
- 145 Herm. Moesch
- 146 Fred Salzwedel
- 147 Emly Peterman
- 148 Wm. Strehlow
- 149 Wm. Wagner
- 150 Peter Timm
- 151 Aug. Mathews
- 152 Mary H. Norman
- 153 Fredericka Marks
- 154 Carl Bublitz



**W**E HAVE for sale over 7,000 acres of farming lands in this township which we are offering for sale cheap, on long time and easy payments. These lands are especially adapted to dairy farming and stock raising, and are as good, if not better, than lands in the southern part of Wisconsin which are selling from \$60 to \$100 per acre. Why rent a farm when you can buy good farming lands as cheap as we are offering them and own your own farm? We make abstracts of title to all lands in Shawano County. Titles perfected; lands and timber estimated; money loaned on real estate. All kinds of conveyancing promptly done.

## SHAWANO ABSTRACT CO.,

SHAWANO, WIS.

### Town of Navarino.

- 1 M. J. Wallrich
- 2 John Westphal
- 3 Wallrich & George
- 4 A. C. Weber
- 5 J. J. Hoff Land Co
- 6 A. Hammond
- 7 Olsen & Hanson
- 8 D. A. McDonald
- 9 J. W. Conklin
- 10 Mary Anaflink
- 11 Jos. Wilson
- 12 Hans Eilerson
- 13 Maud M. Wilson
- 14 M. J. Peck
- 15 Sam Peterson
- 16 D. Benjaminson
- 17 Jacob Olson
- 18 J. Larson
- 19 T. K. Thomphson
- 20 B. Hamilton
- 21 John Hamilton
- 22 Henry Hamilton
- 23 H. J. Hancy
- 24 Fred Thede
- 25 Frank Allender
- 26 L. Hammond
- 27 Eldor Gunderson
- 28 Mrs. Wm. Vance
- 29 F. Hanson
- 30 Wm. Woodward
- 31 Thos. Holmes
- 32 H. C. Anderson
- 33 Geo. Allender
- 34 Sarah E. Caughell
- 35 H. Christianson
- 36 Jul. Hanson
- 37 J. J. Lund



GREEN VALLEY DISTRICT SCHOOL No. 5.

*Cora M. Gillett, Teacher.*

*50 Pupils.*





TOWN OF NAVARINO.

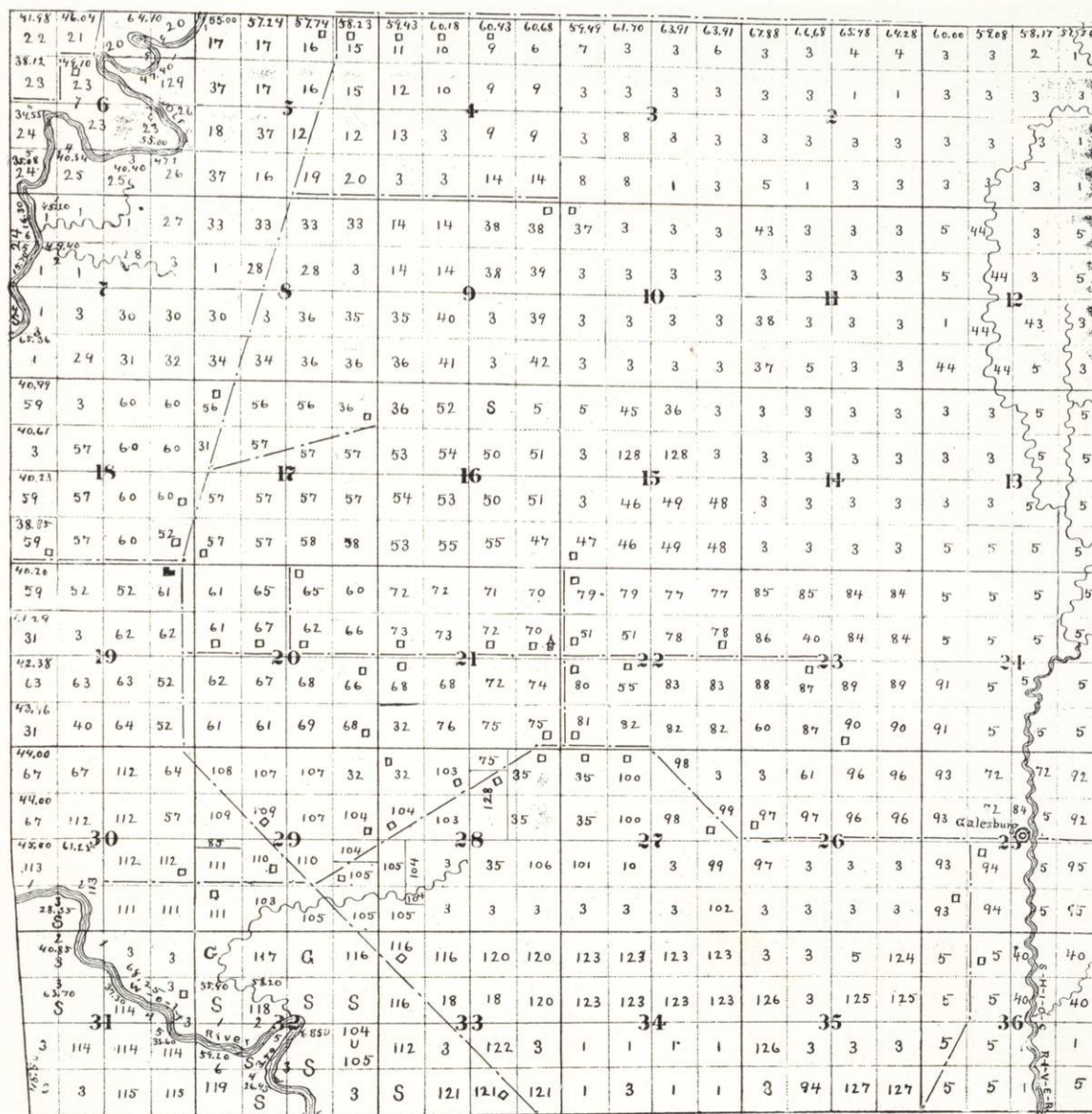

TOWNSHIP No. 25, RANGE No. 16 E.

85 Shawano Abstract Co.

- 86 J. A. Josephson
- 87 John Peterson
- 88 Alec Simon
- 89 Wm. Reiff
- 90 Tollof Evenson
- 91 Ole B. Johnson
- 92 L. P. Schumaker
- 93 John Bentson
- 94 J. Vang
- 95 Mary Vang
- 96 Roberts & Killen
- 97 Thorval Johnson
- 98 C. Anderson
- 99 C. Bentson
- 100 T. Christianson
- 101 Gabe Bouck
- 102 Anna Sommers
- 103 A. Peterson
- 104 A. J. Westgor
- 105 John Westgor
- 106 Alver Christianson
- 107 Jos. Stringham
- 108 Nels. Nelson
- 109 L. Edwanson
- 110 A. Anderson
- 111 J. L. Poes
- 112 Aug. Johnson
- 113 Mrs. S. M. Smalley
- 114 Frank P. Crandon
- 115 Wm. Diemel
- 116 Chas. J. Larson
- 117 E. Carning
- 118 Northern Land Co.
- 119 Benj. F. Butler
- 120 C. O. Larsen
- 121 Gunder Thompson
- 122 G. F. Hurlbert
- 123 Mary A. Fitzpatrick
- 124 H. Herman
- 125 C. T. Crowell
- 126 John Y. Slick
- 127 Harry Hill
- 128 T. O. Olsen
- 129 Al. L. Hammond
- G. Government
- S. State

- 38 C. C. Sawyer
- 39 Chas. Dodge
- 40 P. Semple
- 41 Wm. Webster
- 42 E. C. Bridge
- 43 H. Herman
- 44 W. S. Wood
- 45 A. P. Chase
- 46 John Olson
- 47 Peter Christianson
- 48 Peter Johnson
- 49 John Lindstein
- 50 Amelia Holmes
- 51 Albert Knutson
- 52 Ole Kettelson
- 53 Elizabeth B. Davis
- 54 F. F. Green
- 55 Anton Johnson
- 56 Olaf T. Hanson
- 57 Joseph Holmes
- 58 W. Holmes
- 59 Nels Gunderson
- 60 John Holmes
- 61 Louis Knutson
- 62 Louis N. Peterson
- 63 C. W. Kittelson
- 64 John P. Mork
- 65 Andrew Nelson
- 66 Olof Knutson
- 67 E. Stenberg
- 68 Chas Hansen
- 69 Wirth, Hammond & Co.
- 70 Matias Peterson
- 71 Nels Thorson
- 72 Ole R. Nelson
- 73 Louis Rasmusen
- 74 John Nelson
- 75 Louis Poes
- 76 Jul. Peterson
- 77 Mons. Boereson
- 78 Martin Boereson
- 79 Bent Anderson
- 80 Andrew Johnson
- 81 Louis Anderson
- 82 Carl Peterson
- 83 H. O. Brauer
- 84 A. Vang



# Town of Waukechon.

- 1 F. Nicholous
- 2 Aug. Dahms
- 3 H. Heller
- 4 Albert Gipp
- 5 Fred Lorenz
- 6 H. Rafoth
- 7 R. E. Wedgewood
- 8 Wm. Wedgewood
- 9 C. Dahms
- 10 J. T. Olmstead
- 11 H. Prey
- 12 L. Rollman
- 13 A. H. Fosdick
- 14 Town of Waukechon
- 15 Otto Prey
- 16 Jens Pederson
- 17 A. Bartz
- 18 J. Miller
- 19 T. Schmoll
- 20 A. E. Fosdick
- 21 F. Zahn
- 22 L. Anker
- 23 Nels Nelson
- 24 Wallrich & George
- 25 F. Ruzicki
- 26 A. Mielke
- 27 R. B. Gumaer
- 28 H. Morgan
- 29 Wm. Wegner
- 30 H. Debben
- 31 J. Zingler
- 32 A. Gruenewaldt
- 33 Minnie Raasch
- 34 W. C. McKay
- 35 F. Krumheier
- 36 Wm. Holtz
- 37 J. Rabenhorst
- 38 A. Jensen
- 39 A. Nelson
- 40 C. Dallman
- 41 Ed. Zingler
- 42 F. Laleikle
- 43 Mrs. Mary O. Crane
- 44 F. W. Humphrey
- 45 H. Raddant
- 46 P. Anderson
- 47 G. Thomas
- 48 R. Gage
- 49 R. Norton
- 50 A. Thimke
- 51 Wm. Thimke
- 52 R. E. Semple
- 53 Wm. Beyer
- 54 Black Bros
- 55 John Ludwig
- 56 Wm. Rusch
- 57 A. P. Johnson
- 58 H. Beyer
- 59 J. Prussick
- 60 F. Kadletz
- 61 F. Nycodgrow
- 62 Wencel Popelka
- 63 John Vomastic
- 64 Upham & Russell
- 65 F. Stalzman
- 66 J. Ehtner
- 67 R. E. Cox



SCENES FROM THE GOVERNMENT INDIAN SCHOOL AT WITTENBERG ❁❁❁ AXEL JACOBSON, Superintendent.



# TOWN OF WAUKECHON.

- 68 Gott. Black
- 69 Wm. Hartwig
- 70 Wm. Gruenewaldt
- 71 J. Koepfen
- 72 F. Zastrow
- 73 C. Christianson
- 74 P. R. Koepfen
- 75 Aug. Engel
- 76 Aug. Zastrow
- 77 Aug. Schneider
- 78 G. Martin
- 79 C. Theide
- 80 Albt. Engel
- 81 John Pleshek
- 82 A. Holly
- 83 Wm. Engel
- 84 Mrs. Menger
- 85 Wm. Kerr
- 86 F. Smith
- 87 Ed. Plunderman
- 88 C. M. Upham
- 89 G. Johaneck
- 90 Matt Vomastek
- 91 P. Tuma
- 92 M. Rauda
- 93 John Bor
- 94 W. Urban
- 95 H. Gibson
- 96 J. Urban
- 97 John Tomashek
- 98 J. Johaneck
- 99 J. Zenescek
- 100 T. Kugal
- 101 W. Bor
- 102 Jacob Pleshek
- 103 F. Kadlez
- 104 J. Kugel
- 105 Joe Pleshek
- 106 Joe Tomashek
- 107 J. Zeman
- 108 Frank Pleschek
- 109 J. Nemits
- 110 P. Herbeck
- 111 W. Tomashek
- 112 G. Nemits
- 113 Mrs. S. M. Smalley
- 114 A. Foesch
- 115 Fred Otto
- 116 Wm. Ellert
- 117 Mrs. Morris
- 118 G. Runge
- 119 Albt. Blumpke
- 120 Bertha Voltz
- 121 H. F. Bartz
- 122 A. Wentzel
- 123 J. Splittberger
- 124 F. Froming
- 125 H. Blumke
- 126 G. Krause
- 127 Wm. Prey
- 128 N. Hammond
- 129 C. Balzer
- 130 Wm. Haling
- 131 H. Hoppa
- 132 Aug. Haling
- 133 F. Wakenuff
- 134 Mary Theil
- 135 J. Otradowec
- 136 J. Mraz
- 137 C. Kneppel
- 138 A. T. Hammond
- 139 C. Peterson

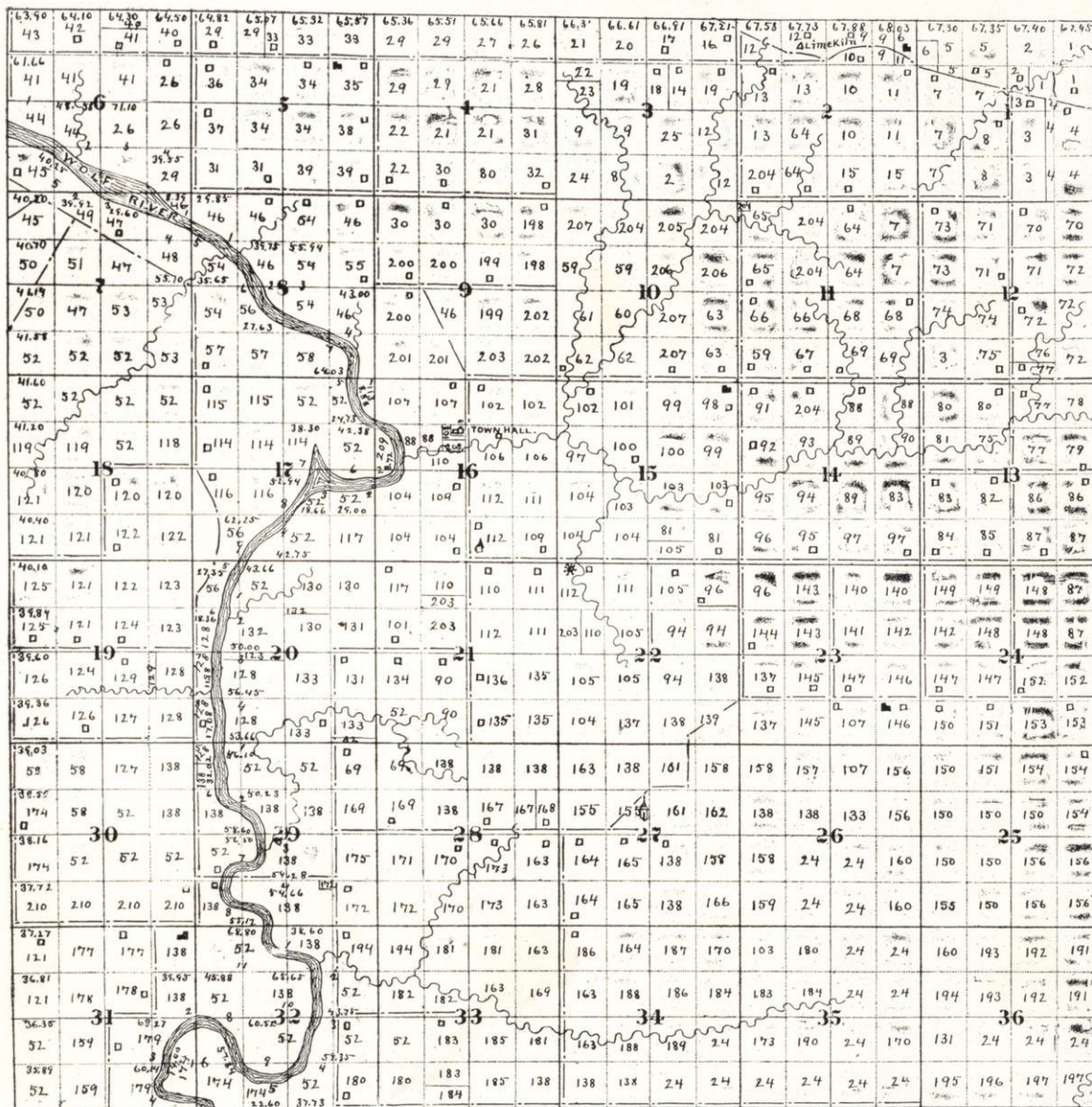

- 140 J. Merriam
- 141 Amelia Holm
- 142 J. Kusta
- 143 Mrs. Tuma
- 144 P. Anker
- 145 J. Kugelkaska
- 146 J. Ainsworth
- 147 Louise Smith
- 148 Wm. Lemke
- 149 M. Povonki
- 150 Wm. Samp
- 151 Z. Matteson
- 152 Herm. Warner
- 153 F. Barteld
- 154 Mrs. Genke
- 155 Peter Hanson
- 156 Shawano Abstract Co
- 157 Aug. Peterson
- 158 M. Mathison
- 159 H. Sherry
- 160 Wm. J. Ainsworth
- 161 J. Moe
- 162 M. Anker
- 163 J. J. Lund
- 164 H. C. Anderson
- 165 E. Paulson
- 166 M. J. Wallrich
- 167 L. B. Olson
- 168 Mrs. Jacobson
- 169 J. C. Olson
- 170 J. L. Olson
- 171 J. Nelson
- 172 A. P. Chase
- 173 Ed. Olson
- 174 A. Zabel
- 175 E. Olson
- 176 C. S. Sawyer
- 177 A. Helwig
- 178 C. W. Chanley
- 179 H. Allender
- 180 J. N. Olson
- 181 J. Larson
- 182 Rasmus Paulson
- 183 E. J. Sexton
- 184 J. W. Conklin
- 185 C. Lund
- 186 O. J. Olson
- 187 Lund & Paulson
- 188 Laura Hanson
- 189 H. Zarling
- 190 Sarah E. Caughell
- 191 W. C. Zachow
- 192 Otto Beiffuss
- 193 Frank Gauschow
- 194 J. T. Lund
- 195 Chas. Gauschow
- 196 Chas. Wussow
- 197 Herm. Wussow
- 198 S. Popelka
- 199 M. Daniels
- 200 H. Haut
- 201 J. Zeman
- 202 C. Triplett
- 203 M. Klemment
- 204 Estelle Porter
- 205 C. Dolzel
- 206 A. Popelka
- 207 J. Vladiker
- 208 Jos. Vomastak
- 209 O. C. Rice
- 210 A. L. Hammond

TOWNSHIP No. 26, RANGE No. 16 E.



**100,000** ACRES of hardwood timbered farming lands and improved farms for sale.

Abstracts of title furnished on all lands in Shawano County. Money loaned on improved farm security. Lands examined and timber estimated. We have timbered and farming lands in this township for sale. Write for descriptions and prices.

**SHAWANO ABSTRACT CO.,  
SHAWANO, WIS.**

**OTTO A. RISUM** OF PULCIFER, the representative to the Assembly, was elected in 1896 by a vote of 2995 against Otto O. Wigand, Dem., who obtained 1503 votes. Mr. Risum's career since landing in this country, July, 1855, has been one, like most of our representative men, of ups and downs, but always forward. Having obtained a liberal education at Christiania, Norw., high school, he shortly after arriving in Boston, made his way to Wisconsin, where he resided at Spring Valley, Rock County, to May, 1873. Since that time he has made Pulcifer, Green Valley, his home.

His career as farmer, merchant, soldier, and politician, has only demonstrated his spirit of onward and forwardness. He served in the war of the rebellion from October, 1861, and was promoted to lieutenant and adjutant September, 1864, was honorably discharged at Chattanooga February, 1865, and is a member of the Loyal Legion and Grand Army of the Republic.

**Town of Lessor.**

- 1 G. H. Frazer
- 2 Gott Johnson
- 3 Ole Erickson
- 4 Paul Ramseth
- 5 Hans Erickson
- 6 Christ Quandt
- 7 Ole Sorenson
- 8 Mrs. Sophie Han-  
son
- 9 Peter Christopher-  
son
- 10 P. A. Bergan
- 11 Ole O. Haave
- 12 Olinus Olsen
- 13 A. O. Bergsbaken
- 14 Knute O. Bergs-  
baken
- 15 Martin Johnson
- 16 Mrs. A. Gullickson
- 17 Herm. Johnson

- 18 T. K. Haave
- 19 Chas. Berndt
- 20 J. O. Hovie
- 21 Peter O. Skogen
- 22 Erick Fredericksen
- 23 Elling Peterson
- 24 Ludwig Kleversahl
- 25 John F. Krueger
- 26 John Reitan
- 27 Wm. Reaba
- 28 B. B. Ostby
- 29 Heirs of W. Kuehl
- 30 Tolef O. Oien
- 31 Emil Gehm
- 32 Carl Koeppen
- 33 Aug. Rockow
- 34 Herm. Beilfutz
- 35 Ole J. Oien
- 36 Ole E. Brecken
- 37 Henry Richter
- 38 W. S. Wood
- 39 J. J. Hoff Land Co.
- 40 M. J. Wallrich
- 41 Wm. Knipple
- 42 Darwin Frazer
- 43 Fred Steuwer
- 44 Peter Markuson
- 45 Henry Schultz
- 46 John Steffin
- 47 Herm. Dorins
- 48 Herm. Steffin
- 49 Chas. Eckert
- 50 Wm. Davidson
- 51 Jennie Devold
- 52 J. J. Reitan
- 53 C. O. Scherbeck
- 54 Annie Berawenson
- 55 T. O. Oien
- 56 P. O. Havie
- 57 Frank Krueger
- 58 Chas. Laedtke
- 59 John Bohm
- 60 Wilhelmina Toell-  
ner
- 61 Wm. Steffin
- 62 Ole B. Olson
- 63 Peter Simonsen
- 64 L. B. Pennock
- 65 Edward Severson
- 66 C. Christoferson
- 67 M. O. Severson
- 68 John Anderson
- 69 Thos. Thompson
- 70 Helga Thompson
- 71 Frank Stefanick
- 72 John Nilson
- 73 Hans Anderson
- 74 Knut Olson
- 75 Halvor Johnson
- 76 Ole Christianson
- 77 Lutheran Church
- 78 Andrew Thompson
- 79 P. A. Jommen
- 80 Ole Severson
- 81 Chas. Christopher-  
son
- 82 Lars Larsen
- 83 John Krousa
- 84 Adolph Marknsen
- 85 Peter Christensen
- 86 Olaf O. Wahl
- 87 W. Gierzack
- 88 John Schlizaski
- 89 Abraham Olson
- 90 Nels Erickson
- 91 Arnet Peterson
- 92 Nels P. Lokken
- 93 Niels Peterson
- 94 Peter Rudi
- 95 Knute Thostenson
- 96 Erick Olson
- 97 Anton J. Blom
- 98 Knute P. Thomp-  
son
- 99 Anton Ziglenski
- 100 Casper Olson
- 101 John J. Nays
- 102 Herm. Gehm
- 103 Margarath Becher
- 104 Chas. Frank
- 105 Wm. Ruchl
- 106 Aug. Frank
- 107 M. O. Scherbeck
- 108 Ebrat Olsen
- 109 Christ. Bonnin
- 110 Jul Goerl
- 111 F. J. Marten
- 112 Frank Steffin
- 113 Henry Heman
- 114 James Wilson
- 115 D. H. Carpenter
- 116 Nels Jacobson
- 117 Sam Onson
- 118 G. L. Broen
- 119 Jos. Baitkowiak
- 120 Peter Erickson
- 121 J. W. Buffum
- 122 W. L. Lowell
- 123 Herm Kroll
- 124 Anton Seliger
- 125 Shawano Abstract  
Co.
- 126 Christ J. Blom
- 127 Erick K. Moen
- 128 Wanczyn Kaczor-  
owski
- 129 John S. Courtice
- 130 Chas. Meilke
- 131 Albt. Dean



RESIDENCE OF OTTO A. RISUM, PULCIFER,



TOWN OF LESSOR.

- 177 M. M. Porter
- 178 T. C. Porter
- 179 Aug. Fischer
- 180 A. C. McCulley
- 181 John Tomm
- 182 W. J. McCoy
- 183 Wm. Michelstetter
- 184 L. Blanchard
- 185 L. C. Onson
- 186 Otto Elsner
- 187 H. F. Porter
- 188 L. P. Schumaker
- 189 Chas. Denow, Jr.
- 190 Emil Lesch
- 191 W. Coon
- 192 B. Buss
- 193 Thos. Jelley
- 194 John P. Hahline
- 195 J Dean
- 196 Wm. Newmann
- 197 John S. Rider
- 198 E. A. Lewis
- 199 Geo. Wangester
- 200 Gust. Drier
- 201 E. C. Dean
- 202 Wm. Milke
- 203 Truman Crowner
- 204 Wm. Ueke
- 205 Aug. Krolow
- 206 Mrs. C. Crowner
- 207 Herm. Dettman
- 208 F. C. Witte
- 209 Geo. Ellis
- 210 Albt. Rosin
- 211 Wm. Priem
- 212 Joel V. Marsh
- 213 Wm. Brandenburg
- 214 H. Sherry
- 215 Herm. Goerl
- 216 Chas. Ganzel
- 217 Jos. Whippic
- 218 Geo. S. Kimbel
- 219 Aug. Krueger
- 220 John Fitence
- 221 James Martin
- 222 Jos. Wickburn
- 223 Fred Bermuster
- 224 John Peters.

TOWNSHIP No. 25, RANGE No. 17 E.

- 132 Elizabeth Strope
- 133 W. Majeski
- 134 B. B. Waterhouse
- 135 D. Cask
- 136 Annie Rudie
- 137 Helge Ericksen
- 138 Otto Pietsch
- 139 Nels T. Locken
- 140 Math. Wanziehoski
- 141 Frank Tuholski
- 142 Geo. Tillison
- 143 J. E. Dunn
- 144 Martin Fisher
- 145 Bertha Thompson
- 146 Mary Figlenski
- 147 John Keuchemeister
- 148 Martin Keirmasz
- 149 Thos. Wozciehowski
- 150 Bion Ward
- 151 John Dominowzki
- 152 Reuben Irish
- 153 S. Stager
- 154 James Hawkins
- 155 Andrew Klimek
- 156 J. H. Lewrich
- 157 Thos. Babcock
- 158 Wenzel L. Schlinker
- 159 J. J. Blom
- 160 John Schroeder
- 161 S. Wojkiewicz
- 162 P. Semple
- 163 Carl Bergemeister
- 164 W. L. Luniak
- 165 Otto Rather
- 166 Ferd Butzloff
- 167 Aug. Jesken
- 168 W. L. Schlienz
- 169 Carl Denon
- 170 Henry Herrman
- 171 Waterhouse & Fox
- 172 Geo. L. Cole
- 173 J. W. Buffum
- 174 Albt. Short
- 175 Wm. Hoeffs
- 176 B. F. Brown



100,000 ACRES of farming and timbered lands for sale in Shawano and adjoining counties. We have several improved farms for sale in this township. Write for descriptions and prices. We can furnish complete and accurate abstracts of all lands in Shawano County. Titles perfected; lands and timber estimated; money loaned on real estate.

SHAWANO ABSTRACT CO., Shawano, Wis.



GERMAN LUTHERAN SCHOOL AT BONDUEL



Rev. Heinrich Rathjen, Pastor

Town of Hartland.

- |                       |                       |
|-----------------------|-----------------------|
| 1 Daniel Rueckert     | 19 Wm. Krueger        |
| 2 C. E. Hoefs         | 20 Albt. Herms        |
| 3 Frank Mittag        | 21 Berthold Weisnicht |
| 4 Gott. Krueger       | 22 W. C. Zachow       |
| 5 Wm. Hinz            | 23 Chas. Prigosh      |
| 6 Otto Krause         | 24 Robt. Bloedorn     |
| 7 Henry Krause        | 25 Mrs. C. Pautz      |
| 8 Carl Krause         | 26 Aug. Hoppe         |
| 9 Fred Krause         | 27 Franz Rabenhorst   |
| 10 Adam Dingeldein    | 28 Herm. Brodhagen    |
| 11 Chas. Popp         | 29 Ferd. Brodhagen    |
| 12 Gott. Kleinschmidt | 30 John Rung          |
| 13 Herm. Froeming     | 31 Fred Schroeder     |
| 14 Carl Radke         | 32 Wm. Stern          |
| 15 Herm. Busch        | 33 Wm. Nadler         |
| 16 Fred Radke         | 34 Albt. Pitt         |
| 17 Ed Martins         | 35 Ed. Teschke        |
| 18 Herm. Dobratz      | 36 Aug. Woldt         |
|                       | 37 Fred Popp          |
|                       | 38 Johana Krueger     |



GERMAN LUTHERAN CHURCH AT BONDUEL

- |                        |                         |
|------------------------|-------------------------|
| 39 Mrs. A. Klass       | 86 Gott. Boetcher       |
| 40 Aug. Teschke        | 87 John Radke           |
| 41 Henry Drage         | 88 G. H. Hanstedt       |
| 42 Carl Jeneger        | 89 Mrs. H. Kloster-     |
| 43 Carl Marquardt      | man                     |
| 44 Mrs. Carl Zuelsdorf | 90 Fred Hamstedt        |
| 45 Aug. Zuelsdorf      | 91 Wm. Boetcher         |
| 46 Ludwig Schulz       | 92 Herm. Sievert        |
| 47 Ferd. Brueswitz     | 93 Soren Peterson       |
| 48 Wm. Zastrow         | 94 Ed. Saeger           |
| 49 Aug. Boetcher       | 95 Fred Leitzke         |
| 50 Christ Bonnin       | 96 Jas. A. McKann       |
| 51 Wm. Sumnicht        | 97 Gerhard Kloster-     |
| 52 Frank Stern         | man                     |
| 53 Chas. Sumnicht      | 98 Jul. Backhaus        |
| 54 M. J. Wallrich      | 99 Johanna Seering      |
| 55 John W. Westphal    | 100 Aug. Seering        |
| 56 Gott. Rusch         | 101 Delos Krake         |
| 57 Albt. Rusch         | 102 Carl Brodhagen      |
| 58 Aug. Zastrow        | 103 Henry Burmeister    |
| 59 Mike Rother         | 104 Maria Luecke        |
| 60 Fred Schultz        | 105 Henry Krueger       |
| 61 Gott. Drage         | 106 Theo. Toellner      |
| 62 Wm. Simon           | 107 Gott. Schilke       |
| 63 Math. Wagner        | 108 Louis Bocher        |
| 64 Fred Zernicke       | 109 Gott. Natzke        |
| 65 Mrs. Spengler       | 110 Fred Kasbab         |
| 66 Carl Boetcher       | 111 Wm. Rusch           |
| 67 Carl Krueger        | 112 Fraugott Simon      |
| 68 Wm. Panzer          | 113 Rosa Koehler        |
| 69 Fred Neitzel        | 114 John Krueger        |
| 70 Ed. Bonnin          | 115 Ludwig Kopitsch     |
| 71 Fred Westphal       | 116 Aug. Hinkfus        |
| 72 Carl Kautz          | 117 Mrs. W. Oberstedt   |
| 73 Heirs of Fred       | 118 Christ Thiede       |
| Schmidt                | 119 Aug. Noffke         |
| 74 John Mueller        | 120 Wirth, Hammel &     |
| 75 Chas. Sohr          | Co                      |
| 76 Frank Heller        | 121 Carl Bloese         |
| 77 Carl Kroening       | 122 Franz Schultz       |
| 78 Fred Deering        | 123 Albt. Genke         |
| 79 Aug. Pautz          | 124 Carl Luepke         |
| 80 Fred Buettner       | 125 Heirs of John Foel- |
| 81 Reinhold Quandt     | ker                     |
| 82 Wm. Deering         | 126 Wm. Luepke          |
| 83 Herm. Gentzke       | 127 Wm. Hinkfus         |
| 84 Wm. Kroening        | 128 Mrs. J. Genke       |
| 85 Wm. Quandt          | 129 F. W. Wagner        |



- 130 Geo. Ganschow
- 131 Aug. Schroeder
- 132 Wm. Foelker
- 133 F. Jensen
- 134 Fred W. Krueger
- 135 Chas. Ganschow
- 136 Mrs. F. Gentz
- 137 Mrs. J. Fink
- 138 Mrs. D. Bruesewitz
- 139 Carl Wussow
- 140 John Koch
- 141 Ferd Zenzke
- 142 Carl Horn
- 143 Wm. Michelstetter
- 144 Herm. Hoefs
- 145 Gott. Boerger
- 146 Henry Luecke
- 147 Aug. Lemberg
- 148 Fred Boetcher
- 149 Henry Pautz
- 150 Albt. Graff
- 151 Herm. Bruesewitz
- 152 Frank Heller
- 153 John Boetcher
- 154 Wm. Lemberg
- 155 Herm. Galeshke
- 156 Jos. Hoffman
- 157 Aug. Kroening
- 158 John Luebs
- 159 Albt. Greipp
- 160 John Deering
- 161 Carl Baas
- 162 Carl Ollman
- 163 James Magee
- 164 Aug. Krause
- 165 Albt. Dehm
- 166 Onnie Klover
- 167 Wm. Boerst
- 168 Aug. Boerst
- 169 Aug. Dehm
- 170 Wilhelmie Lutz
- 171 Carl Lutz
- 172 Wm. Ehlers
- 173 Louis Wittenborn
- 174 Herm. Rades
- 175 Herm. Heimer
- 176 Fred Boerst
- 177 Ernst. Jacks

TOWN OF HARTLAND.

- 178 Herm. Kru'ger
- 179 C. F. Boerst
- 180 Wm. Tesch
- 181 John Richter
- 182 Fred Weier
- 183 Wm. Kallies
- 184 Carl Zuehlke
- 185 Frank Kallies
- 186 Amandus Gehm
- 187 John Beilfuss
- 188 Fr. Peterman
- 189 John Peterman
- 190 Wm. Samp
- 191 Robt. Kroening
- 192 Carl Retzloff
- 193 Richard Gehm
- 194 Aug. Laedtke
- 195 Robt. Pitt
- 196 Jacob Zachow
- 197 Carl Soyke
- 198 Emil Gehm
- 199 Mrs. F. Richter
- 200 Carl Berndt
- 201 F. J. Martin
- 202 Albt. Rosin
- 203 Aug. Berndt, Jr
- 204 F. F. Boetcher
- 205 Gott. Berkhahn
- 206 Ferd. Haeft
- 207 Jul. Boettcher
- 208 Chas. Bruesewitz
- 209 Bernhard Gross
- 210 Aug. Liesner
- 211 Mrs. C. Treptow
- 212 Wanie Est
- 213 Peter Bergan
- 214 John Wange
- 215 Rasmus Johnson
- 216 Walter Christian-son
- 217 Fred Lathrop
- 218 Emma Champion
- 219 Emil Moeller
- 220 Albt. Radke
- 221 G. W. Allender
- 222 John Luebker
- 223 Ferd. A. Boerst
- 224 Ferd. Boerst

TOWNSHIP No. 26, RANGE No. 17 E.



## Town of Maple Grove.

1 J. J. Hoff Land Co.  
2 Martens Niedz  
3 John Monchuski  
4 John Meciekalski  
5 Antonia W. Kuffel  
6 Felix Marcinski  
7 Alex Kascierski  
8 John Zywicki  
9 Thed. Rozanski  
10 R. Roelcziczak  
11 Albt. Sobus  
12 W. Jarkowski  
13 L. Luczynski  
14 F. Czarnowski  
15 A. Rudink  
16 Aug. Grochal  
17 Mike Setowski  
18 John Korcierski  
19 John Wiusniewski

20 M. Styczynski  
21 Frank Podulski  
22 Lorenz Rewers  
23 Andrew B. Olson  
24 Annie Paluck  
25 Jos. Wielgus  
26 Jos. Warmbier  
27 Sebastyan Posowicz  
28 Ed. Gaugala  
29 Alex Korscieski  
30 John Sufka  
31 K. Szymanski  
32 Mrs. Stecz  
33 M. Michlacz  
34 Karl Passon  
35 John Janiga  
36 Martin Paulus  
37 A. Maj  
38 I. Slyczznski  
39 Ant. Mysinski  
40 R. Wroblwski  
41 K. Sgymanski  
42 A. Namvaski

43 F. Czaarapato  
44 Wm. Drucki  
45 Stan. Hanel  
46 Wal. Kucki  
47 F. Mackowicki  
48 S. Stomach  
49 Kasper W. Iverson  
50 R. M. Scove  
51 Geo. Sterszak  
52 Herm. Chlebawski  
53 L. Lutsey  
54 Nels Madson  
55 John Madison  
56 Miles Lutsey  
57 E. Norman  
58 Walenty Janchowski  
59 F. Kielpinski  
60 Frank Adamski  
61 C. Christen  
62 A. Singhush  
63 Jos. Politowski  
64 John Waflandt  
65 W. Pryka

66 Endre Norem  
67 Ernest Norem  
68 F. Olsen  
69 Frank Phillips  
70 Ed. Waanee  
71 T. Johnson  
72 Geo. Frazer  
73 Andrew Jonman  
74 Martin Kiermasz  
75 Frank Mucha  
76 Wallentin Cholowinski  
77 Jos. Tyczkowski  
78 Frances Mecikalski  
79 Jos. Seuma  
80 P. A. Jonman  
81 M. Lepak  
82 M. Hojava  
83 Frank Stefaniak  
84 Mary Jach  
85 F. Peplinski  
86 Mike Lepak, Jr.  
87 Frank Lepak  
88 M. Turczyn  
89 John Wawrzon  
90 Jos. Seviecikowski  
91 John Papka  
92 Jos. Kasza  
93 J. Kaczmarow  
94 John Smet  
95 Jos. Jarek  
96 Ant. Sobieszczi  
97 T. Mochowiak  
98 Mrs. P. Curran  
99 Jos. Baranczak  
100 Lorenz Naidul  
101 V. Lasecki  
102 Stan. Peszczek  
103 Albt. Gorecki  
104 Jos. Holewinski  
105 C. Nelson  
106 Peter Lis  
107 T. H. Lutsey  
108 A. Muraiyski  
109 T. Thompson  
110 J. P. Buck  
111 Jos. Styczynski  
112 Mrs. Blechfeldt  
113 Christof Svendson  
114 L. P. Anderson  
115 Albt. Lukasik  
116 J. A. Willmert  
117 John Leonard  
118 Annie Haluck  
119 A. Lukasik  
120 Jos. Hendzel  
121 A. Petel  
122 Peter Luss  
123 J. Johnson  
124 Anton Kulas  
125 Jas. Dunlapp

126 M. Pakolski  
127 Mrs. Mechalski  
128 Val. Peplinski  
129 Mary Bartowicki  
130 M. Boroweski  
131 L. & M. Christianson  
132 T. Sczhinski  
133 Anton Wesolowski  
134 John Grych  
135 John Babiasz  
136 John Wiater  
137 John Banon  
138 Stans Wielgus  
139 John Slozaski  
140 Thos. Franckawiak  
141 F. Jarmuszkieviczkowski  
142 A. Civiok  
143 Adam Lech  
144 J. Kosnyka  
145 L. Peterson  
146 John Drewko  
147 Mike Zochara  
148 Ounfre Hornecky  
149 F. Givitt  
150 Jos. Kusz  
151 John Bruce  
152 C. Johnson  
153 Chas. Bruce  
154 H. Pelerson  
155 H. Freley  
156 R. McKenzie  
157 P. Kormans  
158 Albt. Cuok  
159 John Malczewski  
160 M. Baronczyk  
161 Stans Kuspa  
162 R. Kuspa  
163 Felix Sznigielski  
164 F. A. Bruce  
165 Frank Bosacki  
166 Felix Sawicki  
167 John Sowicki  
168 Andrew Holewinski  
169 Albt. Hansen  
170 John A. Driscall  
171 F. Kopf  
172 Robt. Knapp  
173 J. Sczypanski  
174 Otto Rusch  
175 Theo. Adamski  
176 John Czajkowski  
177 M. Zalkowski  
178 W. Maroszek  
179 Frank Sowa  
180 Ambrose Jach  
181 John Jach  
182 M. J. Kosmicki  
183 Felix Spichalski  
184 T. Szmert

185 John Smith  
186 Lawrence Pepak  
187 John Gerczak  
188 Jul. Hertig  
189 M. Szypynski  
190 Stan. Kibilow  
191 Jacob Radecki  
192 John Swiecikowski  
193 W. Szyzkiewicz  
194 Martin Kusturczak  
195 Frank Kurowski  
196 Jos. Kurowski  
197 Frank Tucholski  
198 M. Cesielszyk  
199 Isedor Jach  
200 Jul. Sueglewski  
201 Geo. Roth  
202 Katie Kizyzowak  
203 Frank Rudzinski  
204 John Matuszak  
205 M. Jankowski  
206 V. Jwaskewwicz  
207 C. Galonski  
208 I. Kruegen  
209 Martin Sgmaglik  
210 Albt. Kleczewski  
211 M. Smett  
212 Jacob Kospozyk  
213 Mrs. Piotrezewicz  
214 F. Tuelchaski  
215 J. Stryczek  
216 Jos. Marnocha  
217 J. Zormaski  
218 V. Neldner  
219 Jos. Rozmiaiek  
220 M. Gaczaka  
221 J. Hajducki  
222 Wm. Preis  
223 H. D. Meraclé  
224 J. Kurmrai  
225 Frank Przybelski  
226 I. Komnea  
227 Mary Mecikalski  
228 John Blum  
229 P. Maczewski  
230 S. Malczjewski  
231 C. Witchonka  
232 Ferd Much  
233 Herm. Much  
234 Geo. M. Rider  
235 Wm. Michelstetter  
236 Wm. Pheil  
237 A. Anderson  
238 Lorenz Kroge  
239 Jacob Rudink  
240 Anton Malczewski  
241 Angus McGillvery  
242 Phelix Borth  
243 W. Nikoder  
244 Woff Brown

## HUGO ASCHINGER & CO. \*\*\*\*



Manufacturers of  
... and Dealers in

## Pine and Cedar Shingles.

SPLIT ROCK (Shawano County), WIS.



# TOWN OF MAPLE GROVE.

375 71	43.44 70	44.44 68	44.48 67	47.75 60	48.48 59	49.31 58	50.37 57	51.45 49	51.11 48	52.77 47	53.66 45	54.44 44	57.16 34	55.27 33	56.89 31	58.26 30	57.56 22	58.05 21	58.94 18	59.61 16	58.28 15	57.73 14	56.76 13	7.88 2	7.88 2			
72	72	69	69	62	62	64	65	51	51	54	53	36	36	32	32	23	23	19	20	24	24	20	29	8	9	11	11	
73	74	75	75	63	63	64	65	52	52	55	56	37	37	42	42	25	25	20	29	25	25	27	28	28	10	9	12	12
80	79	77	76	91	90	85	88	101	100	98	97	110	107	107	106	122	121	118	105	105	106	131	129	128	105	131	130	130
79	82	78	76	92	92	89	89	101	101	99	99	111	111	108	109	123	123	119	119	105	131	130	130	132	132	135	134	
82	85	86	87	93	94	95	96	103	100	101	101	112	112	107	115	125	125	126	127	132	132	135	134	132	132	135	134	
84	85	87	87	94	94	95	96	103	104	105	104	113	114	107	117	125	125	126	120	133	133	135	136	137	137	137	137	
128	187	184	184	185	177	175	175	164	163	160	160	170	170	171	171	151	126	149	140	140	140	140	136	138	140	140	136	138
128	188	186	184	177	177	176	176	165	165	161	161	170	171	164	152	152	124	150	141	141	141	139	138	141	141	139	138	
190	189	191	187	179	179	183	182	166	166	166	166	171	171	173	155	155	158	142	142	142	139	146	146	146	146	139	146	
189	191	187	180	180	183	182	167	167	167	167	168	172	172	174	157	157	143	143	143	144	145	147	148	148	148	148	148	148
195	192	192	208	208	205	221	221	221	220	220	220	220	231	231	230	229	241	241	239	230	230	249	249	248	248	248	248	248
195	193	194	210	210	207	221	222	220	220	220	233	231	232	242	243	246	246	248	248	251	248	248	248	248	248	248	248	248
200	203	202	213	213	216	224	223	227	234	234	234	234	234	234	235	235	244	244	244	251	252	255	255	255	255	255	255	255
201	198	204	202	214	215	218	219	225	219	222	222	234	234	238	245	245	246	246	253	253	254	255	255	255	255	255	255	255
307	306	305	305	296	295	292	4	228	285	283	276	276	274	274	270	270	269	259	259	259	259	259	256	256	256	256	256	256
307	306	305	305	297	298	293	294	228	285	283	277	277	275	275	270	270	269	257	257	257	257	257	256	256	256	256	256	256
309	308	312	297	299	299	302	294	287	286	290	279	278	282	281	270	270	267	267	267	263	262	265	265	265	265	265	265	265
310	311	308	313	300	301	291	291	288	286	290	291	290	280	280	281	271	272	273	263	264	266	266	266	266	266	266	266	266
317	317	315	314	326	325	323	322	333	333	332	331	331	339	338	337	348	337	345	347	347	355	353	353	353	353	353	353	353
317	317	316	314	326	325	323	324	334	334	332	332	339	338	337	349	348	347	347	347	355	353	353	353	353	353	353	353	353
318	318	316	320	328	327	330	329	334	334	335	335	341	340	343	343	349	348	351	351	357	356	356	360	359	359	359	359	359
319	319	316	321	327	327	329	329	334	334	336	342	340	343	344	340	351	351	357	357	357	358	361	359	359	359	359	359	359

- 305 M. Jarosinski
- 306 Andrew Probowski
- 307 Mrs. Thompson
- 308 F. Rojeski
- 309 F. H. Bishop
- 310 Andrew Thompson
- 311 Geo. Snow
- 312 John Liesch
- 313 Wm. Herning
- 314 John Delamater
- 315 D. A. Frazer
- 316 Wm. Crawfoot
- 317 Anna Pennack
- 318 David Rider
- 319 Martin Storma
- 320 Jos. Ravet
- 321 C. F. Stevens
- 322 G. S. King
- 323 Chas. Zarht
- 324 H. J. Miller
- 325 John Baldwin
- 326 Geo. Mott
- 327 Edwin W. Marsh
- 328 E. O. Potter
- 329 Hans Chroge
- 330 Wm. Chroge
- 331 Ernst Arndt
- 332 Mary A. O. Heron
- 333 Edward Rohn
- 334 Mrs. B. Hutchinson
- 335 Louis Miller
- 336 Jos. Mecikalski
- 337 John Loberger
- 338 Otto Dorn
- 339 John Schwell
- 340 John Hackel
- 341 John Hanselite
- 342 Andrew Rusch
- 343 Mrs. Therese Sigle
- 344 J. Eburn
- 345 M. Valentine
- 346 John Auderson
- 347 Christina Hanson
- 348 Nels Nelson
- 349 Mrs. H. Robles
- 350 Jorgen N. Johnson
- 351 Wolf Hansen
- 352 H. J. Hansen
- 353 Hans Lausten
- 354 P. Scanlan
- 355 Rasmus Nelson
- 356 Nels Sorenson
- 357 Jens Christiansen
- 358 Mons Benson
- 359 Robt. McKrenzie
- 360 Louis Johnson
- 361 Nels Benson
- 362 Jul Kilpinski
- 363 H. P. Johnson
- 364 J. Jalskoski

TOWNSHIP No. 25, RANGE No. 18 E.

- 245 Jos. Bruskiwicz
- 246 C. Paul
- 247 J. Jamroch
- 248 W. Ignaszak
- 249 Aug. Szrajder
- 250 John Smurawa
- 251 M. C. Chase
- 252 Jacob Rudnik
- 253 S. Sozyk
- 254 Jos. Skwira
- 255 Michael Wolf
- 256 Andrew Wrowski
- 257 Ant. Potempa
- 258 Jos. Bodzoch
- 259 A. Czarniak
- 260 Jos. Wronski
- 261 Andrew Widgins
- 262 Andrew Nessen
- 263 John Valentine
- 264 H. Hansen
- 265 P. H. Peterson
- 266 Martin Keating
- 267 Jos. Dus
- 268 J. Malek
- 269 John Czarnik
- 270 Fr. Mytrjs
- 271 H. C. Miller
- 272 P. Larson
- 273 H. P. Hanson
- 274 C. Bogatka
- 275 Mrs. Flynn
- 276 And. Streaka
- 277 T. Zywicke
- 278 M. Zywicke
- 279 A. G. Nelson
- 280 Geo. Sigl
- 281 Andrew Lyman
- 282 J. Aussman
- 283 Mike Dalton
- 284 M. Matuszewski
- 285 W. Karpinski
- 286 John Hallam
- 287 J. Kusawa
- 288 C. Dillett
- 289 Eliza Andrews
- 290 Wm. Andrews
- 291 Wm. Delamater
- 292 F. Mojkiwrcz
- 293 A. Chintack
- 294 Jacob Kozlowski
- 295 S. Wojkiewicz
- 296 John Lepak
- 297 Frank Bamka
- 298 Jos. Jach
- 299 Ed. Jach
- 300 J. B. Atkins
- 301 R. Heagle
- 302 Albt. Nykiel
- 303 John Krzyzanak
- 304 John Latkowski





**WE** HAVE for sale 100,000 acres of hardwood timbered and farming lands; also improved farms in Shawano and adjoining counties, which we offer for sale cheap. We have a complete abstract of Shawano County. The accuracy of every abstract we make guaranteed by \$10,000 worth of property.

**SHAWANO ABSTRACT CO.,**  
SHAWANO, WIS.



### Town of Angelica.

- 1 J. J. Hoff Land Co
- 2 Podkomaes & Co
- 3 T. Lawonzyk
- 4 E. A. Lewis
- 5 Sam R. Dixon
- 6 Jos. Perry
- 7 Wirth, Hammel & Co
- 8 Martin Nowitski
- 9 John Serafineak
- 10 Henry Heman
- 11 E. W. Dropp
- 12 Jul. Simon
- 13 Geo. Bruce
- 14 C. Mielkie
- 15 Fred Echert
- 16 Geo. Boerst
- 17 Albt Reinke
- 18 G. Braun
- 19 N. C. Bruce
- 20 A. Morrow
- 21 A. Kasten
- 22 A. Kallish
- 23 F. Kroening
- 24 Aug. Kroening
- 25 John Kallish<sup>6</sup>
- 26 H. Steide
- 27 F. Ruskie
- 28 H. Raaths
- 29 E. A. Nichols
- 30 Jos. Fiegeleski
- 31 John Burt
- 32 A. L. Buck
- 33 Mary Fiegeluski
- 34 A. Boehm
- 35 Francis Mecikalski
- 36 Herm. Reinke
- 37 B. Reinke
- 38 M. Zernicke
- 39 John McKeefry
- 40 H. Dobratz
- 41 Aug Beilfus
- 42 J. Botzel
- 43 Aug. Gunski
- 44 Traugot Simon Jr
- 45 T. Simon
- 46 Albt. Bonnin
- 47 Robt. Nichols
- 48 Mrs. Kroening
- 49 Wm. Splitgarber
- 50 Thos. Richmond
- 51 The Evening Wisconsin Co

- 52 J. Szafranski
- 53 Herm. Tank
- 54 John Polkawski
- 55 John Waranka
- 56 F. Maciejewski
- 57 John Sadlowski
- 58 J. Standorski
- 59 Malenty Kozlowski
- 60 Sczcephan Skoczynski
- 61 John Koczonowski
- 62 Mike Kiyana
- 63 Mary Ann Marszel-eski
- 64 Anton Kawalkowski
- 65 C. Ciegelski
- 66 B. Mojesseski
- 67 Stan Gorzyewski
- 68 Anton Szupienis
- 69 Chas. Specht
- 70 Jos. Nowak
- 71 Wencyty Przybylski
- 72 Chas. McKeefry
- 73 Henry Specht
- 74 A. Norem
- 75 B. Haskins
- 76 John Kaminski
- 77 Mecikalski & Co
- 78 Aug. Bettcher
- 79 John Foster
- 80 J. A. Wilson
- 81 Chas. Wilson
- 82 Hans Peterson
- 83 Jens Thompson
- 84 F. W. Bonnin
- 85 Carl Bartlett
- 86 F. Buettner
- 87 Aug. Leder
- 88 F. Boettcher
- 89 Carl Bohn
- 90 C. Kroening
- 91 John Lapka
- 92 John Boettcher
- 93 Jul. Krueger
- 94 Theo. Hinkfus
- 95 Martin Jernicke
- 96 H. Hansted
- 97 F. Hansted
- 98 Ferd. Radke
- 99 Ferd. Boettcher
- 100 Wm. Kroening
- 101 John Rathke
- 102 Carl Hoefs
- 103 Geo. Meyer
- 104 Carl Olman
- 105 A. Mattson
- 106 L. Specht
- 107 L. B. Hurley
- 108 Mrs. Hamm
- 109 Jas. Cowden
- 110 C. Boettcher
- 111 J. Splitgarber
- 112 John Hamm
- 113 J. M. McEwan
- 114 Robt. Black
- 115 David Black
- 116 M. Jonkowski
- 117 Peter Scone
- 118 Endrew Norem
- 119 Jas. McKenna
- 120 Martin Nowicki
- 121 Wm. Tank
- 122 Chas. Tank
- 123 M. Budzynski
- 124 James Diell
- 125 A. McKenna
- 126 Anton Palcsinski
- 127 John Berz
- 128 A. Malinski
- 129 F. Fengaski
- 130 S. Matuozwicz
- 131 M. Uravage
- 132 John Skarzinski
- 133 Anton Kaszprzyk
- 134 W. Sawal
- 135 John Kalzowski
- 136 S. Rabids
- 137 John Burzalla
- 138 A. Lesczkowski
- 139 F. Lewandowski
- 140 Albt. Kowalski
- 141 Stan Kuydla
- 142 Jos. Kolmowski
- 143 Lawrence Westfal



Residence of  
**Mr. Fred Pipgrass**  
of Green Valley,  
near Pulcifer.



# TOWN OF ANGELICA.

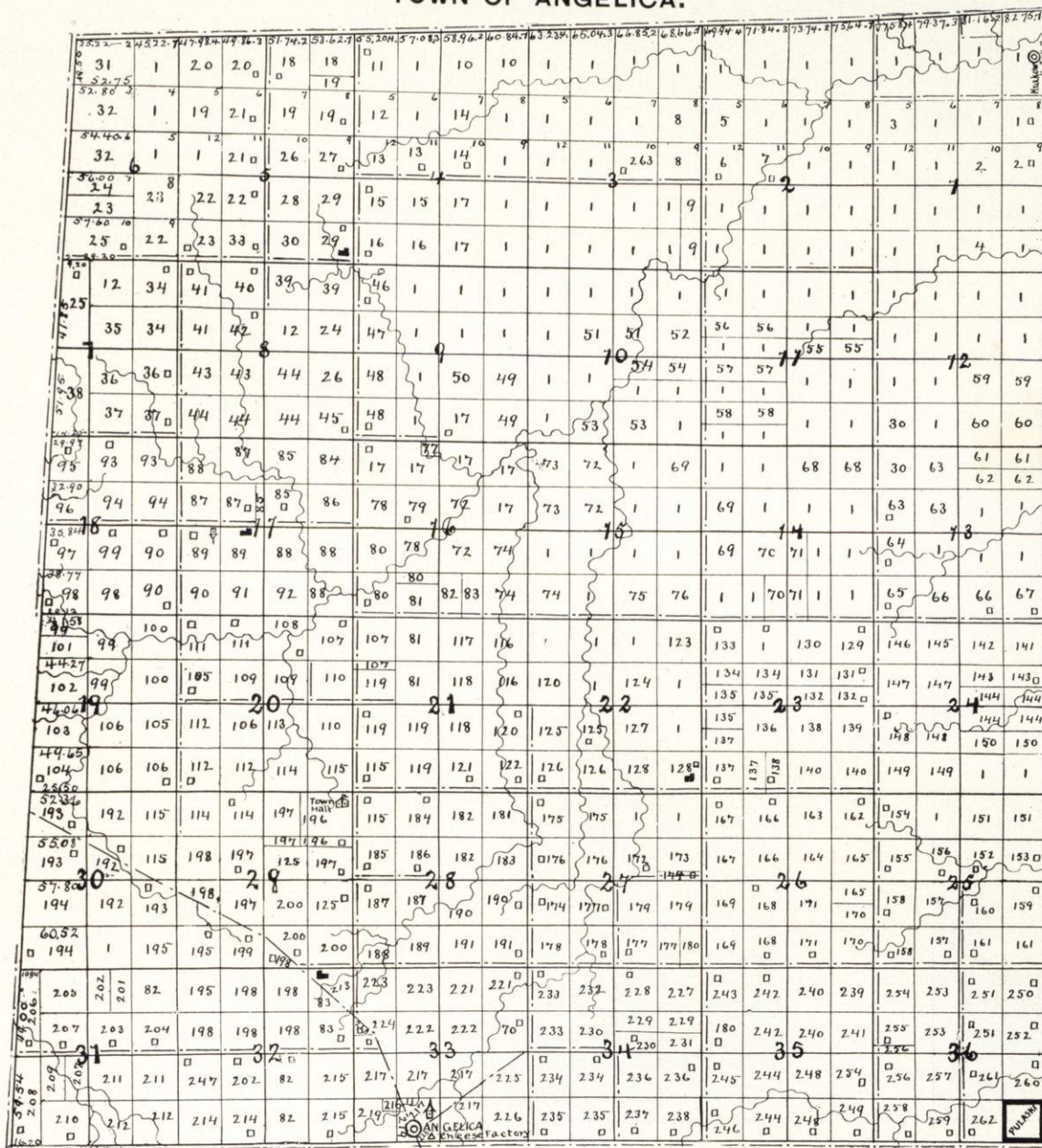

TOWNSHIP No. 26, RANGE No. 18 E.

- 204 M. A. Peterson
- 205 T. Johnson
- 206 Jacob Erb
- 207 Edgar Erb
- 208 Martin Johnson
- 209 Martin Erb
- 210 Jas. Gordineer
- 211 Wm. J. Shreis
- 212 John F. Johnson
- 213 Geo. Weifenback
- 214 Walenty Nowaczyk
- 215 John Wilson
- 216 McMillin Bros
- 217 Fischer Bros
- 218 Mike Polchinski
- 219 Henry Luecke
- 220 F. Muck
- 221 P. Byezsk
- 222 Jos. Raymond
- 223 Catherina Scejneanski
- 224 Jos. Baranowski
- 225 Lewis Ignoski
- 226 Jos. Zumda
- 227 Frank Walkoweski
- 228 F. Kaskowitz
- 229 Frank Kniecicka
- 230 S. Hylak
- 231 Alix Pionk
- 232 Jos. Hylak
- 233 John Pejsa
- 234 Jos. Kizier
- 235 Mary Sewek
- 236 M. Dobkiewicz
- 237 Simon Dobrezynski
- 238 Jos. Leski
- 239 Wm. Mactacki
- 240 John Stanka
- 241 John Holwenski
- 242 Paul Stanka
- 243 M. Masielfwski
- 244 Jac. Glowinski
- 245 Pete Zyweta
- 246 John Brevzynski
- 247 Van Kluck
- 248 Leon Strylewski
- 249 Val. Zenicki
- 250 Jac. Wielgus
- 251 S. Halowenski
- 252 Peter Kryszak
- 253 Wm. Bavnanski
- 254 Frank Blaszczyk
- 255 Fafil Mixtowski
- 256 Theo. Mixtowski
- 257 E. Kanakowski
- 258 Geo. Sweketowski
- 259 Frank Sweketowski
- 260 Jacob Rozmornowski
- 261 F. Wedrikowski
- 262 W. Rozmos & Co
- 263 Frank Stahkopf



**100,000** ACRES of hardwood timbered farming lands and improved farms for sale. Abstracts of title furnished on all lands in Shawano County. Money loaned on improved farm security. Lands examined and timber estimated. We have timbered and farming lands in this township for sale. Write for descriptions and prices.

**SHAWANO ABSTRACT CO.,**  
SHAWANO, WIS.



Scandinavian Ev.-Luth. Church of Green Valley.

### Town of Green Valley.

- 1 Phister & Mariner
- 2 S. Peterson
- 3 Anson Eldred Co
- 4 J. J. Hoff Land Co
- 5 Emel Hanson
- 6 S. Abrahamson
- 7 Fred Pipgrass
- 8 Joel D. Gillett
- 9 Wirth, Hammel & Co
- 10 A. Gilbertson
- 11 Peter Hanson
- 12 H. Olson
- 13 Martin Johnson
- 14 R. Arneson
- 15 Christ Larson

- 16 P. J. Nelson
- 17 Peter Anderson
- 18 Norwegian Lutheran Church
- 19 Nels Peterson
- 20 Peter Wegner
- 21 Nels Olson
- 22 James Christianson
- 23 Lars Erickson
- 24 A. Johnson
- 25 C. Rasmussen
- 26 N. A. Peterson
- 27 Katharina Heningson
- 28 Iver Anderson
- 27 B. Hanson
- 30 Kittel Anderson
- 31 C. Kinkel
- 32 E. W. Dropp



Rev. J. P. Bugge, Pastor.

- 33 John Olson
- 34 S. Harson
- 35 Anna Halla
- 36 Chris Hanson
- 37 Lars Schyman
- 38 R. Wolfgram
- 39 C. Runkel
- 40 R. Johnson
- 41 W. Zink
- 42 Fred Moede
- 43 Aug. Wolfgram
- 44 Chris. Bergner
- 45 J. Anderson
- 46 Chas. Knutson
- 47 O. A. Risum
- 48 E. Lawrence
- 49 Louis Bergner
- 50 A. Bergner
- 51 Louis Davidson
- 52 Mrs. B. M. Larson
- 53 Mrs. R. Johnson
- 54 Fred Hanson
- 55 Ole Gunderson
- 56 J. Kelley
- 57 H. Druckery
- 58 Julius Bartlett
- 59 P. A. Donelson
- 60 S. J. Blomquest
- 61 J. A. Sederstrom
- 62 C. Nelson
- 63 Hans Heningson
- 64 Peter Heningson
- 65 Chas. Frederickson
- 66 G. Hanson
- 67 F. E. Johnson
- 68 Albert Christian-son
- 69 Louis Anderson
- 70 J. A. Anderson
- 71 C. Menson
- 72 W. Simpson
- 73 R. G. Hansen
- 74 Peter Jansen
- 75 James Paulson
- 76 H. Godfreyson
- 77 Adrian Schilleman
- 78 L. Pipgrass
- 79 Andrew Nelson
- 80 C. Modene
- 81 Wm. Johnson
- 82 Peter Jensen
- 83 Oconto Company
- 84 Shawano Abstract Co
- 85 Ed. Beninghausen
- 86 Roberts & Killen
- 87 Aug. Wickesberg
- 88 Peter Barth
- 89 S. Isaacson
- 90 Fred Wendling
- 91 C. Kimmel
- 92 Mrs. H. Spengler
- 93 E. Larson
- 94 Paul Bohn
- 95 Wm. Ronsberg
- 96 B. Lorenz
- 97 K. Schwalbach
- 98 John Brada
- 99 A. Larson
- 100 I. H. Isaacson
- 101 Ed. Isaacson
- 102 W. Wilson
- 103 D. W. Porter
- 104 S. Pratt
- 105 Northern Land Co
- 106 J. R. Merrett
- 107 J. Hamilton
- 108 H. Simpson
- 109 Carl Tratz
- 110 Geo. Baldwin
- 111 F. W. Sutliff
- 112 P. Semple
- 113 Henry Herman
- 114 Thos. McNeish
- 115 St. P. E. & G. T. Ry
- 116 I. L. Isaacsen
- 117 Chas. Wudtke
- 118 Frank Istass
- 119 L. Henspel
- 120 Aug. Engle
- 121 Fred Engle
- 122 Geo. Mayer
- 123 G. Hilger
- 124 C. Wodke
- 125 F. Stark
- 126 Aug. Hobbs



TOWN OF GREEN VALLEY.

- 127 M. Davis
- 128 Aug. Mueller
- 129 Geo. P. Hagen
- 130 Wm. F. Hinge
- 131 Chas. Hintz
- 132 R. Miller
- 133 Geo. Kurtz
- 134 Ann Kurtz
- 135 Chas. Miller
- 136 Paul Bast
- 137 B. Lawrence
- 138 D. C. Day
- 139 Wm. Conanerd
- 140 Wm. Hintz
- 141 Christ Conanerd
- 142 John Conanerd
- 143 Carl Trantz
- 144 Albert Gipp
- 145 Lars Jacobson
- 146 Nels Nelson
- 147 Gust Spanda
- 148 Gabe Bouck
- 149 Louis Isaacson
- 150 M. Isaacson
- 151 L. A. Olson
- 152 Elof. Olson
- 153 H. Isaacson
- 154 Q. H. Isaacson
- 155 Chas. Sholz
- 156 M. J. Wallrick
- 157 Fritz Festerling
- 158 Nels Berner
- 159 Theo. Anderson
- 160 Kastanty Miliski
- 161 G. Wilson
- 162 M. Erickson
- 163 Anton Falkowski
- 164 Anton Micholouski
- 165 Hans Paulson
- 166 Albert Nelson
- 167 Sarah Porter
- 168 E. A. Lewis
- 169 I. A. Isaacson
- 170 V. N. Harwood
- 171 Carl Lutz
- 172 Aug. Kobs
- 173 John Uebele
- 174 W. P. Herning

- 175 John Reinheimer
- 176 Allen Perry
- 177 Henry Stark
- 178 August Wedtke
- 179 James Clark
- 180 A. Wegner
- 181 Henry Mayer
- 182 Jans Dickson
- 183 Frank Boon
- 184 Otto Thieme
- 185 J. Mayer
- 186 Fred Geske
- 187 Franz Wudtke
- 188 Wm. Mayer
- 189 Herman Mayer
- 190 L. H. Glass
- 191 J. Figelinski
- 192 Fred Merch
- 193 John Stinpp
- 194 Wm. Westerfell
- 195 John Busch
- 196 Carl Kollath
- 197 Tom McNeish
- 198 L. A. Hardaker
- 199 John Strupp
- 200 W. Schlickam
- 201 Chas. Stahlkopp
- 202 Otto Kaston
- 203 Kate Berg
- 204 Wm. Shaughnessy
- 205 E. Salzwedal
- 206 Aug. Lemberg
- 207 J. B. Mills
- 208 Katie Plier
- 209 Peter Strupp
- 210 Aug. Lemke
- 211 Fred Boartz
- 212 Fred. Berg
- 213 John Blohm
- 214 A. Berg
- 215 Fred Wilson
- 216 W. Szukir
- 217 P. Ezroein
- 218 A. Melen
- 219 Geo. Antonwitch
- 220 R. R. Johnson
- 221 M. Barker
- 222 E. Millidge

TOWNSHIP No. 27, RANGE No. 18 E.



# ....ROMAN CATHOLIC MISSION.

THE CATHOLIC MISSION among the Menominees was founded by Rev. Claude Allouez, a French Jesuit, in 1669, when these Indians resided principally in the region adjoining the Green Bay and Menominee River. During the two centuries following, while the Menominees were shifting their hunting grounds gradually southward, various missionaries made passing visits to them. The first missionary making a permanent abode with them was the Rev. Florimund Bonduel. In 1843 he came to the Menominees who had then settled on a reservation adjoining Lake Poygan, and remained with them when in 1852 the tribe removed on their present reservation in Shawano County. Thus Rev. Bonduel was the first Catholic missionary laboring in Shawano County, the whole Catholic population of which depended then on

his ministry. Of his successors up to 1880, special mention should be made of Rev. Father Skolla (1853-'57), and Rev. Amand Masschelein (1875-'80), whose names are ever present to the memory of the old members of the Menominees.

In 1880 the mission was given in charge of Franciscans, who have labored therein uninterruptedly for these past eighteen years. In 1883 they started the Catholic Mission School at Keshena, an industrial boarding school with a present



THE ROMAN CATHOLIC CHURCH OF KESHENA

capacity for accommodating upwards of 150 pupils. For the maintenance of the school, the missionaries depended at first solely upon donations collected from friends of the mission. In 1884 Government aid was obtained by a contract given the school; this has continued until now, with a gradual *decrease*, however, during the last five years. Government compensation being alone insufficient for the support of the school, charitable help was needed all along to supply the deficiency.

Twice the mission suffered terribly by fire. In 1884 the first school-house burned down, together with the old mission church built towards the end of the fifties. Another school-house, built on the site of the old one, fell a prey to the flames in 1891. But again a larger and more commodious building was erected, which is an ornament to the mission, and answers its purpose far better than the two foregoing buildings. A new church, the present one, was built in 1886. The present head and director of the mission is the Rev. Blase Krake, who has been laboring among the Menominees since 1882. He succeeded in his capacity as superior the Rev. Odoric Derenthal, well known to the business men of Shawano City, who had filled that office from 1885 until August, 1897, when he was transferred to the Chippewa Missions in the northwestern part of the State.

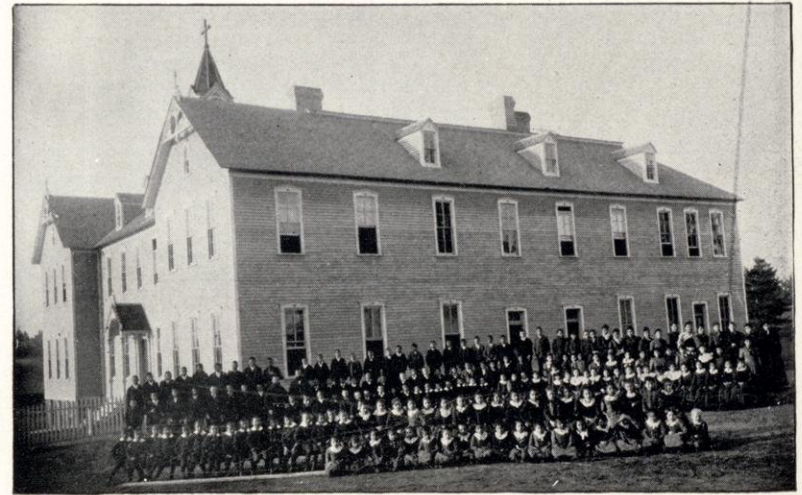

THE MISSION SCHOOL AT KESHENA



KESHENA.

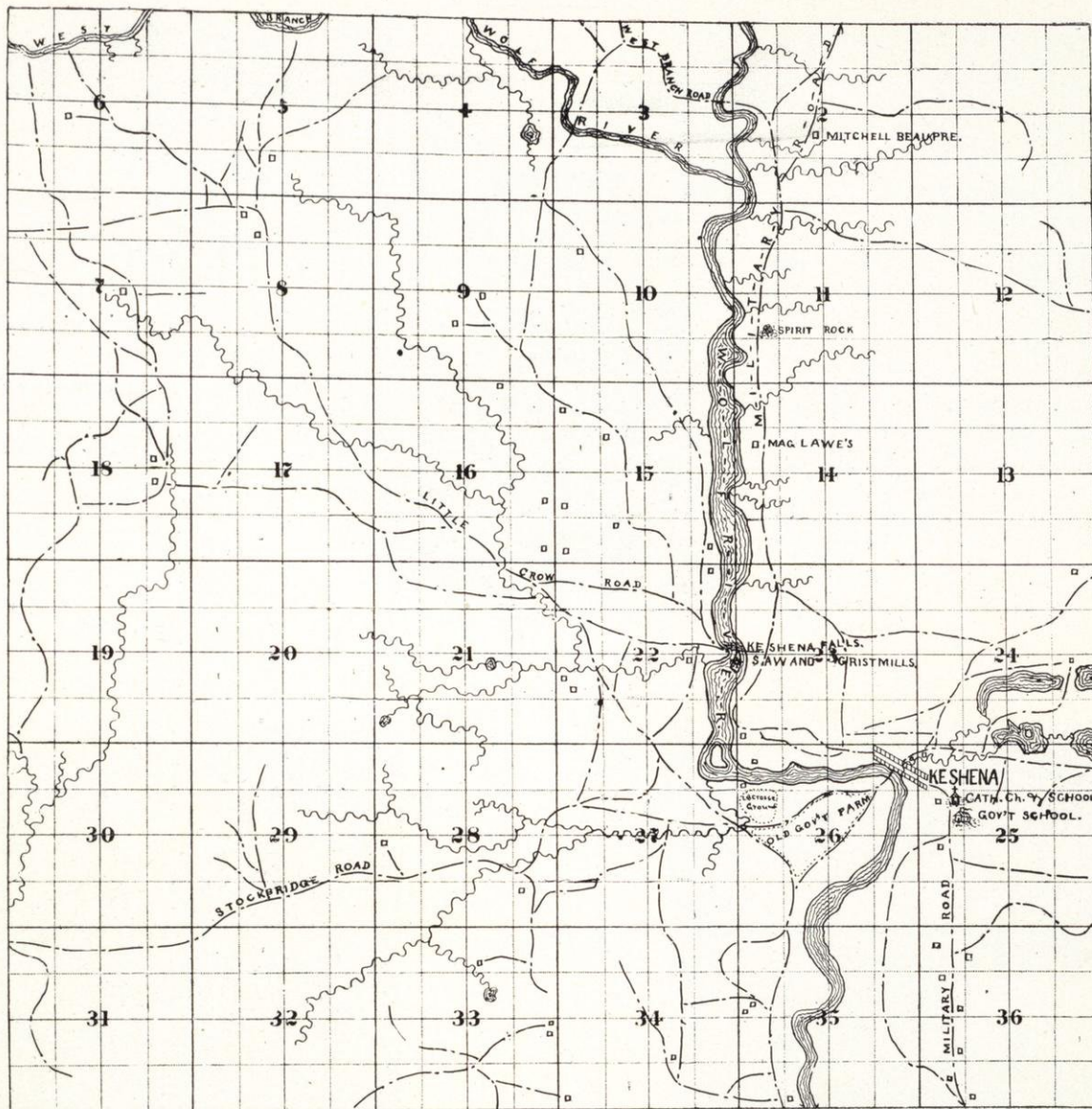

TOWNSHIP No. 28, RANGE No. 15 E.



## KESHENA.

Officially known as the Green Bay Indian Agency. Is located on the Menominee Indian Reservation on the East bank of the Wolf River, in Sec. No. 26, T. 28, R. 15 E.; about 8 miles north of Shawano, the County seat.

This Agency has jurisdiction over the Menominee, Stockbridge and Oneida tribes, about 4,000 in all, nearly all of whom have adopted the customs of the whites and obtain their living by farming and logging. There is a fine water power about a mile above the village, on which is located a flour mill and saw mill under the charge of a competent miller. The Govern-



QUEEN ANGELINE.

ment Boarding School located just south of the village is a fine institution and ranks with the best Indian Reservation Schools in the country. This school was organized in 1883, and under the efficient direction of Prof. Watson is doing a splendid work in training the Indian youth mentally and in farming and other trades that will be of use to them in future years. Its present enrollment is 173 and the attendance is yearly increasing. The pupils are boarded, clothed and educated at the expense of the government. The present force of teachers and the years of service are as follows :

(Continued on page 76.)





# KESHENA.

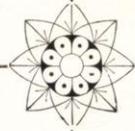
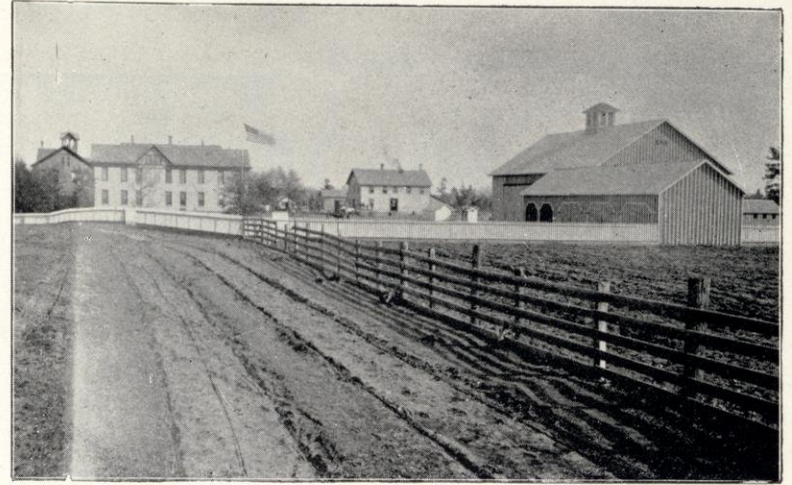



# KESHENA.

Leslie Watson, Superintendent, 6 years  
 Bertha J. Dryer Principal Teacher, 4 years  
 Mildred Collins, Teacher, 2 years  
 Corra Marr, Teacher, 1 year  
 Huldith Watson, Matron, 6 years  
 Mary Weaver, Assistant Matron, 6 years  
 Augusta Schweers, Seamstress, 4 years  
 Sarah Wescott, Cook, 1 year  
 Algerine Jordan, Laundress, 6 years  
 Henry Dicke, Industrial Teacher, 4 years  
 Peter Russell, Carpenter, 4 years  
 John Waukejohn, Shoemaker, 4 years  
 Mitchel Sampaw, Farmer, 1 year

There is also located here a fine Church of the Catholic denomination and in connection with the same they have a school which accommodates about 150 pupils.

A fine Hospital, under charge of the Agency Physician, stands on a slight elevation overlooking the river, and from a sanitary point of

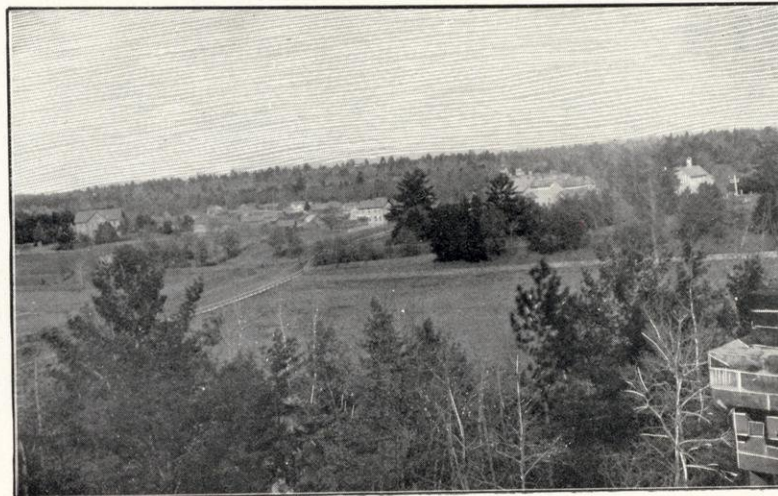

view can not be excelled. The Agency officials are:

Dewey H. George, U. S. Indian Agent  
 J. E. Loftus, Chief Clerk  
 H. W. Dunbar, Clerk  
 Dr. Jos. T. D. Howard, Agency Physician  
 P. E. Doyle, Superintendent of Logging  
 P. Mulroy, Ass't Superintendent of Logging  
 Theodore Eule, Agency Farmer  
 O. F. Badger, Agency Sawyer and Miller  
 Louis Gauthier, Assistant Miller  
 Richard Cox, Sawyer, Steam Mill

#### BUSINESS MEN OF KESHENA:

Foot, Jessie R., Post Trader  
 Gauthier, J. F., General Store  
 Gauthier, F. S., Milliner and Dry Goods  
 Gauthier, John J., Billiard Hall  
 Gauthier, Joseph, Interpreter  
 Istaca, David, Hotel  
 Kakkack, Frank, Hotel  
 Lawe, Joe, Hotel







# G. H. GOLDRICK.....

## Dealer in General Merchandise.

Aniwa, Wis.

*Dry Goods, Groceries, Hats, Caps, Boots, Shoes, Etc. Also Purchaser and Shipper of Loas.  
Cedar Ties, Posts, Poles and Piling.*

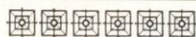
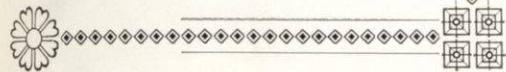
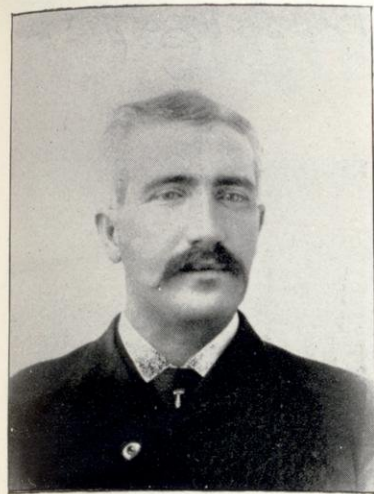

**10,000**

Acres of  
Farming and  
Timber Lands  
**For Sale**  
at Buyer's  
Terms in  
Shawano,  
Langlade  
and  
Marathon  
Counties.

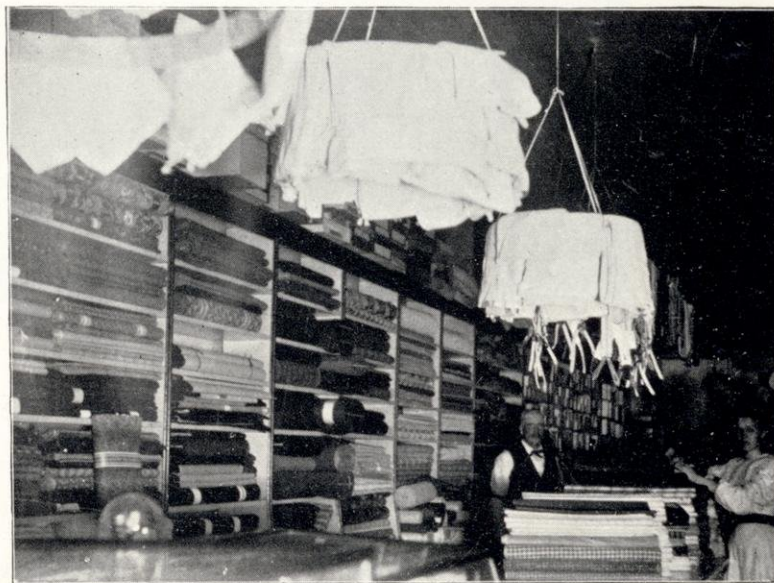



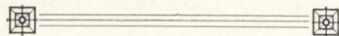



WINCENTSON BROS., PROPS.

# The Aniwa Shingle Co.

..... ANIWA,   WISCONSIN .....

MANUFACTURING OF

PINE AND

CEDAR SHINGLES



A SPECIALTY.

## Hotel Carley

GEO. A. CARLEY, PROPRIETOR.

*Rates \$1.00 per day. Table always seasonable.*



Aniwa, Wisconsin.

First Class Barber Shop in connection.

Also Confectionery and Cigars.

THE ONLY FIRST CLASS HOTEL IN THE CITY.





# THOMAS MONAHAN



Manufacturer of \_\_\_\_\_

## Hardwood Lumber



Store and Mill: Aniwa, Wis.

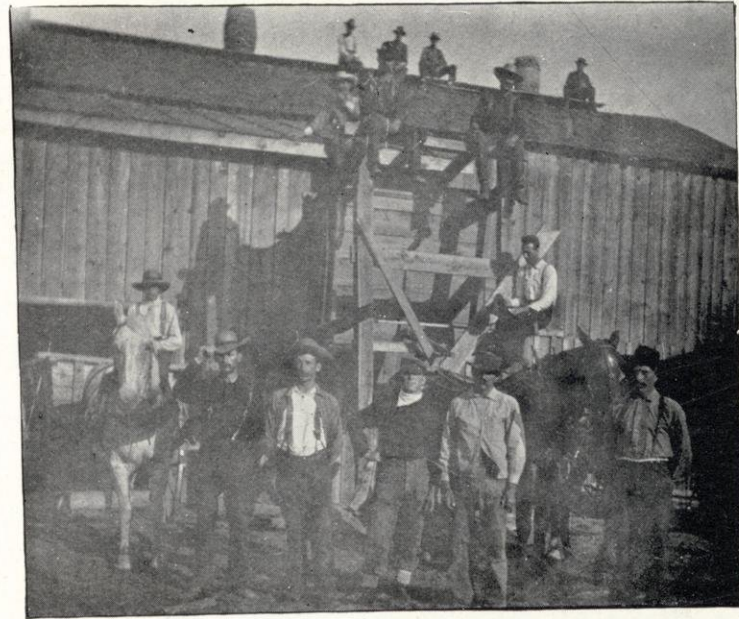

....ALSO DEALER IN....

## GENERAL MERCHANDISE

ANIWA, WIS.





# Van Doren & Andrews,

MANUFACTURERS OF  
PINE,  
HARDWOOD  
AND HEMLOCK

## Lumber



DEALERS IN

General Merchandise

Manufacturers of  
*EXCELSIOR.*

PINE and CEDAR  
SHINGLES.

Planing Mill  
Attached.

=====  
BIRNAMWOOD,  
WIS.





# L. W. BOETTCHER,

Biramwood, Wisconsin.

Dealer in **General Hardware,**  
**STOVES and TINWARE,**  
**ETC.**

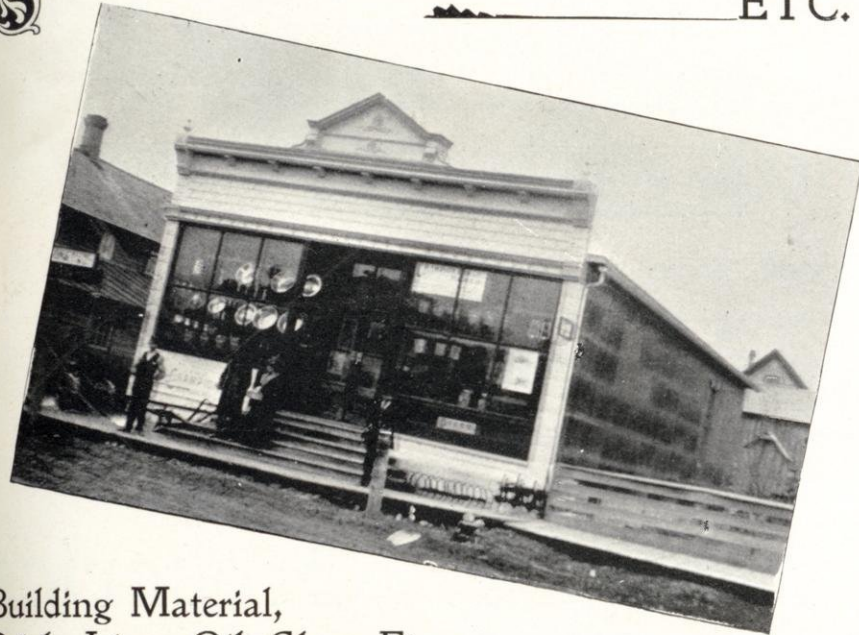

Building Material,  
 Brick, Lime, Oil, Glass, Etc.

**Heavy Farming Machinery of all Descriptions.**  
**Farm Wagons a Specialty.**

Purchase and ship all sorts of Forest Products, Cedar Posts, Tan Bark, etc.  
 A first-class tin shop in connection, wherein, with our improved machinery, we are able to execute all sorts of Architectural workmanship and general repairs at shortest notice and moderate prices consistent with first-class work.

# The Chicago Fair...

M. Slepyan, Prop.

## Dry Goods...

CLOTHING, HATS,  
 CAPS.

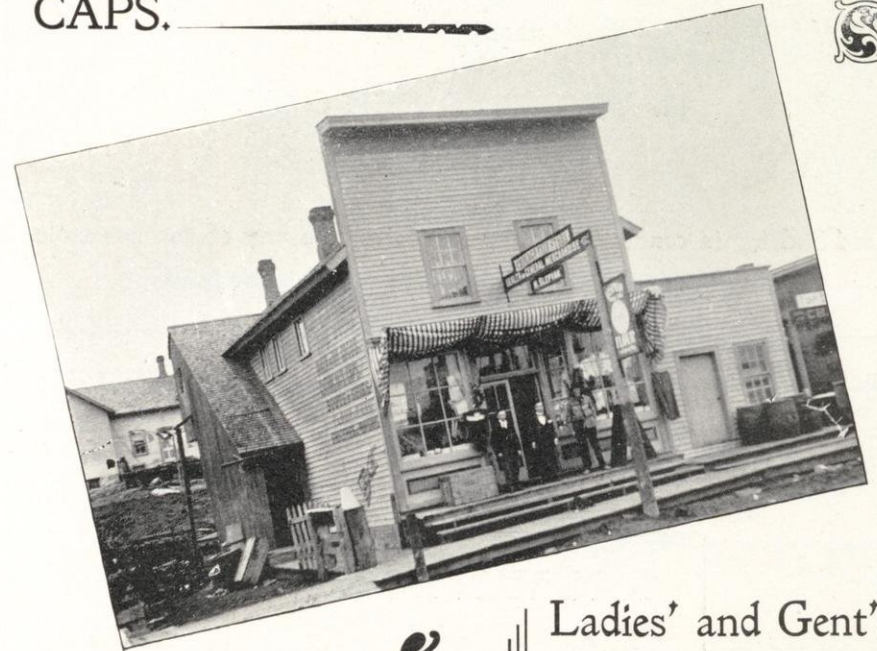

Ladies' and Gent's  
 Furnishing Goods,  
 Boots, Shoes,  
 Groceries and  
 Provisions.

FARM PRODUCE TAKEN IN  
 EXCHANGE AT HIGHEST MARKET  
 VALUES.  
 ALSO PURCHASER AND SHIPPER OF

**Cedar Bark, Bolts**  
 AND ALL SORTS OF FOREST PRO-  
 DUCTS.

**Biramwood, Wis.**



# Birnamwood House,

C. F. JESSELL, PROPRIETOR.

THE ONLY FIRST-CLASS HOTEL  
IN TOWN BIRNAMWOOD

RATES \$1.50 PER DAY.

Good Stabling in connection. First-class Livery to any of the numerous  
Hunting and Fishing Grounds in the Neighborhood.

J. E. ROEPKE. C. H. MEISNER.

**ROEPKE & MEISNER,**  
Dealers in **General**  
Farm Produce, **Merchandise,**  
Hardwood  
Lumber and Shingles. **Birnamwood, Wis.**

R. N. VAN DOREN.  
ATTORNEY  
AND  
COUNSELLOR AT LAW,  
Birnamwood, Wisconsin.

## F. C. FULLER

Dealer in

Groceries

TOBACCO, CIGARS, CANDIES.

Farmers' Produce taken in Exchange for  
Groceries.

Eland Junction, Wisconsin.





# CHRIS. BONNINI....



DEALER IN \_\_\_\_\_

## Dry Goods, Groceries, Hats, Caps,

Rubbers, Boots, Shoes, Crockery, Glassware, Notions and a good  
assortment of  **Furniture.** **FARM PRODUCE**

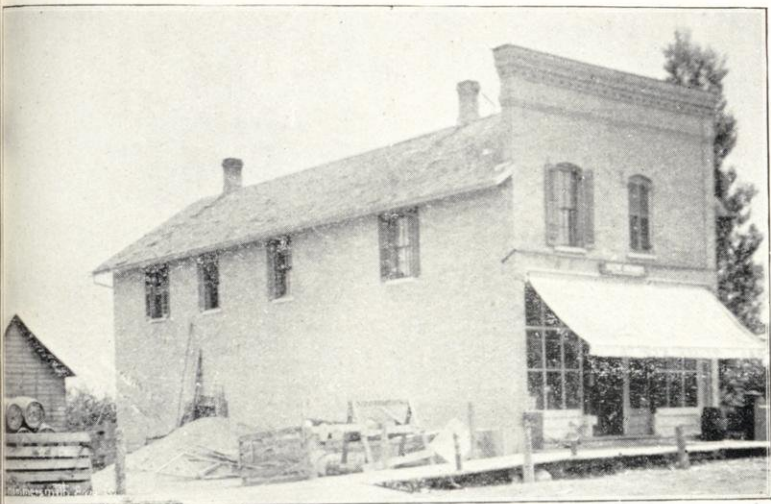

Taken in Exchange

at Highest Market

Prices.    

## BONDUEL, WIS.



# Bonduel Cheese Bonduel, Wisconsin. **Factory**

◆ ————— MANUFACTURES ————— ◆

## Brick and Cheddar Cheese.



J. F. BACHMANN,  
Manager

A. F. BREHMER,  
Proprietor.





## Midland House,

H. C. ZUEHLKE, PROPRIETOR.

FIRST CLASS.



Fine Wines, Liquors

and Cigars.

Bonduel, Wis.



# Theo. Meyer,

PROPRIETOR OF THE .....

❁❁ BONDUEL

❁❁ ROLLER

❁❁ MILLS

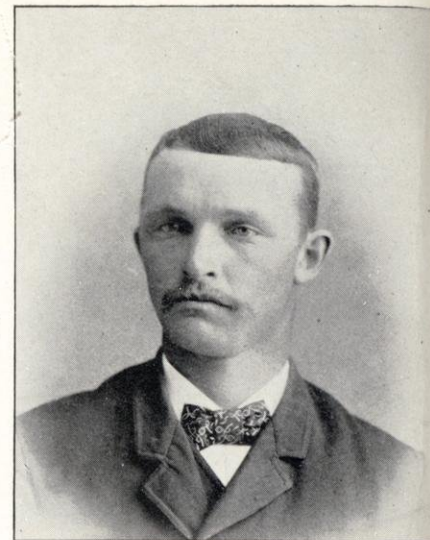

DEALER IN .....

Lumber,  
Shingles,  
Etc. etc

BONDUEL,

WIS.





# A. B. BOETTCHER,

.....Dealer in **BOOTS, SHOES, RUBBERS,** and FOOTWEAR  
of all kinds....

REPAIRING  
A SPECIALTY.



**BONDUEL, WIS.**

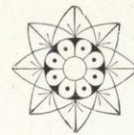
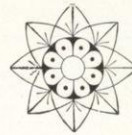

## CHARLES ENGEL,

DEALER IN

...GENERAL MERCHANDISE...

DRY GOODS,  
GROCERIES,  
BOOTS,  
SHOES,  
HATS,  
CAPS, Etc.

..... Glassware .....  
and  
Hardware.

.....TOBACCO AND CIGARS

Caroline, Wis...







THEO. BUETTNER,

PROPRIETOR

Caroline  
Flour Mills 

FLOUR, FEED AND GRAIN.

CAROLINE,  WISCONSIN.





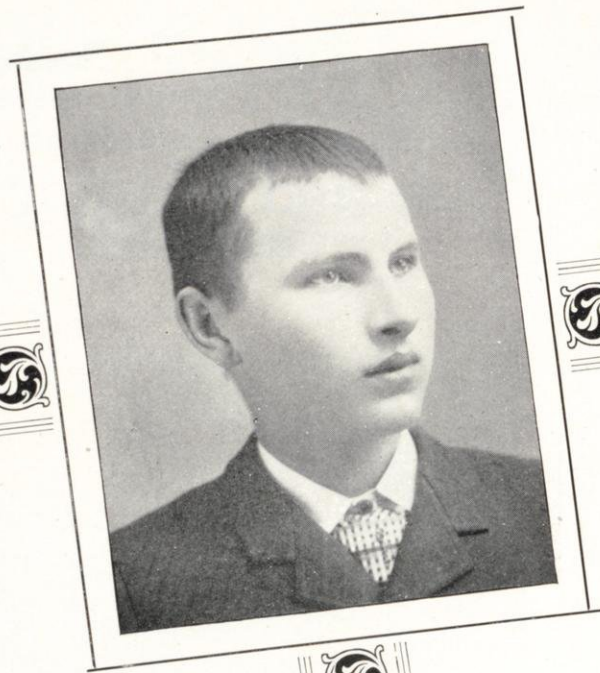

# Embarrass River House

W. A. ZELL, Proprietor.  
 Dealer in....

**Wines, Liquors and Cigars.**

THE ONLY FIRST CLASS HOTEL AT  
 CAROLINE. RATE \$1.00 PER DAY.  
 YOUR TRADE SOLICITED.

...Caroline, Wis.

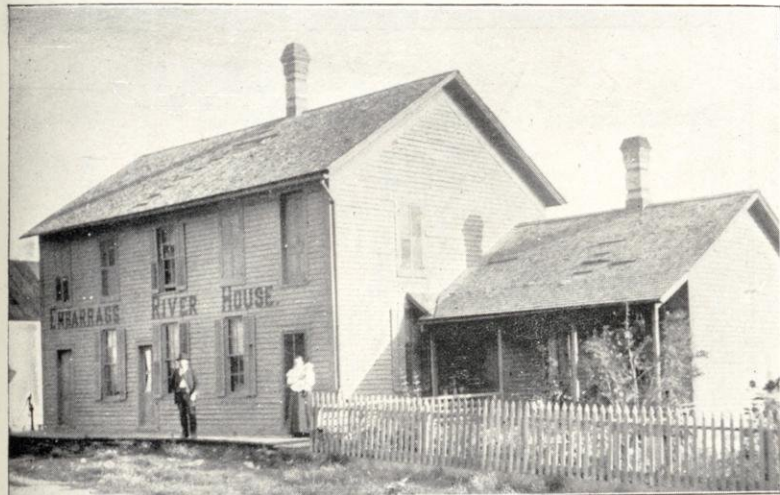





Aug. Pieper

.. Proprietor of

Center House,



Cecil,  
Wisconsin.





Thiele 

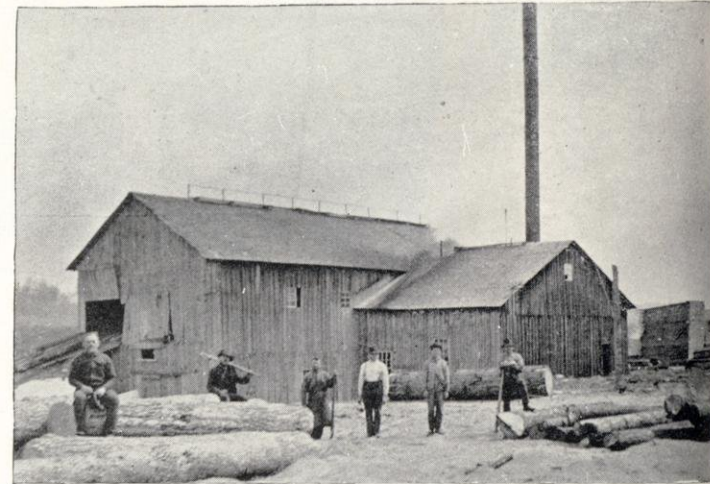



Saw and Planing Mill...



Manufacturers of and Dealers in



Lumber, Lath and  
Shingles  

Caroline, Shawano County,  
Wisconsin    



# FRANK ISSTAS.....

Manufacturer of  
and Dealer in

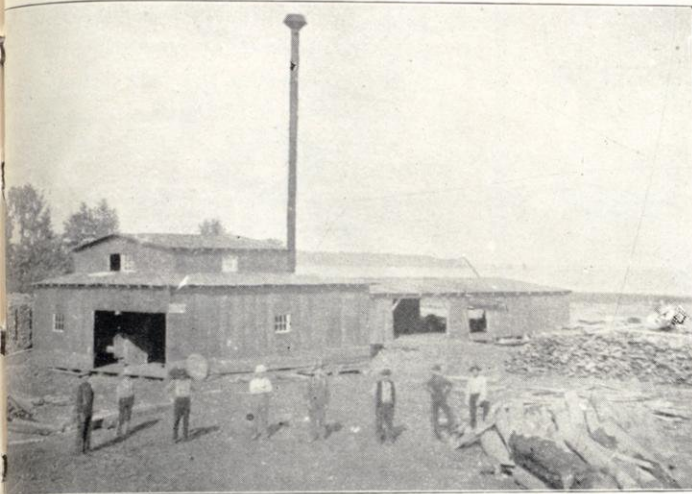

## LUMBER, SHINGLES, CEDAR POSTS.

AND RAILROAD TIES.

CUSTOM SAWING,  
PLANING,  
AND MATCHING.

....CECIL, WIS.

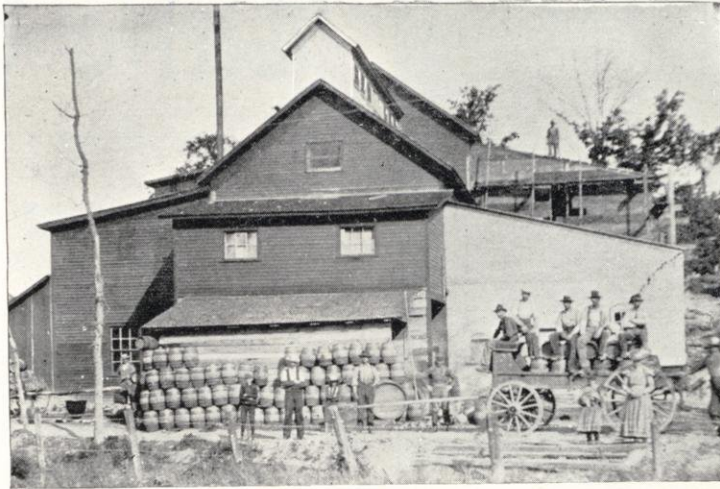

BREWERY.



## Cecil Brewery....

Cecil, Wis. —————



RESIDENCE.



# E. W. BUCHE,

Proprietor  
of





# Lake View House.....

OF

CECIL, WISCONSIN.

JOHN A. FREEBORN,  
PROPRIETOR.

Offers intending hunting and fishing parties the best accommodation at his well-equipped hotel.

# WILLIAM PETERMAN

Proprietor of

# Washington House

Fine Whiskies and Havana Cigars a Specialty.

EVERYTHING FIRST-CLASS.

RATES.....

REASONABLE



The finest fishing grounds in Shawano County are reached from Cecil on the beautiful lake Shawano.

CECIL, WISCONSIN.





# LAWSON & SHAVER,

Proprietors of



The

---

Clintonville

---

Roller

---

Mills.

Dealers in

Grain, Flour and Feed.....

Agents for

Madelia Best Flour.

Clintonville, Wis.

# J. A. ADAMS,

DEALER IN

Shelf and Heavy

## Hardware,

TINWARE, ETC.



Farm Machinery, Buggies and Wagons.

REPAIR SHOP IN CONNECTION.

Embarrass, Wis.



Store at ....  
Mattoon, Wis.

Mills at ....  
Mattoon, Wis.  
Phlox, Wis.  
Strassburg, Wis.

# MATTOON MANUFACTURING CO.,

MANUFACTURERS OF

Hard and Soft Wood **Lumber**

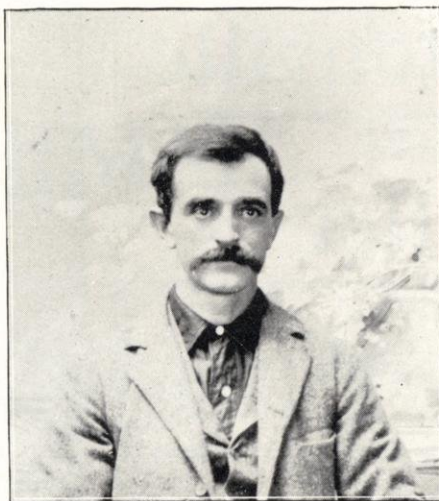

H. J. WEEKS.

AND DEALERS IN FOREST PRODUCTS AND GENERAL MERCHANDISE.



Mattoon ❁ Aniwa P. O. ❁ Wis.



WHEN the historian records the early development of Wisconsin's resourceful interior, when he tells of that material wealth which has contributed so much to her greatness, let him not forget the promises which bold and enterprising Badger sons made when they started in the unsettled parts of her territory to establish centers of human industry with nothing save a willing hand and a determined mind to execute the undertaking. We sometimes lose sight of the great purpose of society when we tell of great generals, of great statesmen and orators and look upon them with unconcealed admiration. Their accomplishments are incidental to the progress of civilization, necessary for the preservation and protection of society; but the first object of a great state must be the establishment of the home and the means of supporting it. He who can offer to men the means by which they can live industrious, honorable, comfortable lives, does more to benefit mankind than he who seeks fame in the political arena. To such distinction we must attach the name of the master mind



who tapped the thick walls of the Shawano forests and started there the buzz of human industry—never to cease.

The village of Mattoon is the product of the indefatigable labors of a Wisconsin son of that name. Shawano County can bow low in acknowledgement of the work which George B. Mattoon has accomplished for her. Ready to meet a foe in actual warfare to preserve the Union, he was no less ready to fight the obstacles to success in the field of commerce.

Less than ten years ago he conceived the idea of turning to use the timber lands which stand in the northwestern part of Shawano County, and he accordingly planted a saw mill there. Today that saw mill is surrounded by the homes of six hundred people! The influence of Mattoon integrity and thrift spread, and every day marks further progress. Few, if any, ever dreamed of the future possibilities of Mattoon in an earlier day—the best that could be said for it was that it was a saw mill town, such as there are many others. They who thought thus have been deceived—it has proved otherwise. When the few hundred acres of timber were cleared away from the immediate vicinity of the saw mills, the village did not cease to grow.





### \*\*\* MATTOON \*\*\*

There had already been in operation for twenty years or more a large factory in Sheboygan, owned by the same George B. Mattoon. The enormous shipments of lumber to this Sheboygan factory suggested the advisability of erecting such a factory in Mattoon. No sooner said than done, the new plant began turning out millions of feet of veneer panels, bass, oak, maple and other hardwood pieces of every description. Shrewd calculations had made clear the saving on freight expense by shipping directly the finished product.

This gigantic concern, which had been incorporated as the Wisconsin Timber & Land Co., in 1889 operated ten miles of railroad from Aniwa to Mattoon and at that time operated one saw mill. Today the company owns a continuous stretch of railroad of twenty-two miles in length with a complete equipment of locomotives and cars. The company has added another sawmill, another factory for making furniture pieces of all descriptions, and another veneer plant.

When one attempts to estimate the amount of constant personal attention which is absolutely necessary to the man-

agement of such extended interests, one can realize the necessity for business associates who can execute the inestimably difficult details with delicate discretion. Here again the mind of Mattoon demonstrated his exceptional qualifications in selecting Hiram and H. P. Weeks—two men second in ability only to Mattoon himself—and close seconds they have proved themselves to be.

But for all the activity in these various institutions, the motive power for which came from the same resourceful intellect, the foresight of Mattoon is felt in his effort to make for this village a great future. The land owned by the Mattoon interests consists of 22,000 acres in the immediate vicinity of the village. As fast as the timber is being cleared away the land is being sold in small tracts to actual settlers. What a boon for vegetation is the rich soil of this newly cleared timber land! It has not taken long for the stock raiser to realize the immense possibilities of dairy farming where stock can be kept at practically no cost and fed on the juiciest herbage. That this has proven a lucrative undertaking and that it is an inducement to new settlers is plainly demonstrated by the erection of a cheese factory and creamery with exceptionally complete and elaborate machinery.





Every good citizen looks with jealous interest to the education of the advancing generations. Every parent prides himself in being able to send his offspring into the world intelligent and prepared to successfully solve the problems of life in a world of close competition. Mattoon did not forget the wise warning of Horace Mann, for there is in the village a school, and in that school there is a schoolmaster who bids fair to inspire the ambitious youth.

Nor has religion been slighted in the hurried growth of the city of the forest. The sweet strains of sacred music and the eloquence of the gospel ascend to the skies above every Sunday morning from two little houses of worship. There is one more thing necessary for the complete happiness of the Mattoon villager—he wants to be with his associates when the restraints of the workshop or of the field can be laid aside and he can indulge in the natural instincts of social intercourse. The halls of the Maccabees, the Modern Woodmen of the



United Workmen of America may be opened to him, but even then he will not be deprived of the position of chief cornetist or the base drummer of the brass band, or at least of indulging in an evening of its music.

Mattoon has all the conveniences of older and larger cities. It offers such opportunities for cheap and comfortable living that it need only become known and the land which is now to be sold will become the property of new settlers.

This settlement is a monument to the heroic integrity and fearlessness of a prince of industry. Nor does the permanence of the reputation of George B. Mattoon rest there alone. The mutual interests of the employer and the employes of the vast Mattoon interests have been cemented by cordial relations between them. But for all his flattering success George B. Mattoon is a man of simple and generous purposes.

The future of Mattoon is not sealed—its success is recorded in the book of destiny.





# BANK OF MARION,

HENRY SCHOENKE, Banker.  
FRANK LEAKE, Cashier.

Transacts a General Banking Business. Buys and Sells Foreign and Domestic Exchange, Receives Deposits, Loans Money on Commercial Papers.

## Interest Paid on Time Deposits.

**Agent** FRANK LEAKE, is agent for four different lines of Ocean Steamers.

Tickets Sold to All Parts of Europe.

FIRE AND ACCIDENT INSURANCE WRITTEN IN OLD LINE COMPANIES.

Bank Opens 9 A. M., Closes 4 P. M.



# BUCKSTAFF-SPRAGUE LUMBER CO., (LIMITED.)



MANUFACTURERS OF



## Hardwood and Pine Lumber....



Lath, Shingles,  
Heading and.....  
Chair Stock.



## Flooring, Siding and Dressed Lumber

Always on hand.

## Hemlock Billstuff a Specialty....

MILL SIX MILES FROM  
WHITCOMB.

Morris, Shawano Co.,  
Wisconsin.



# Jos. T. Schernick...

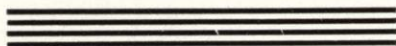

RESIDENCE.

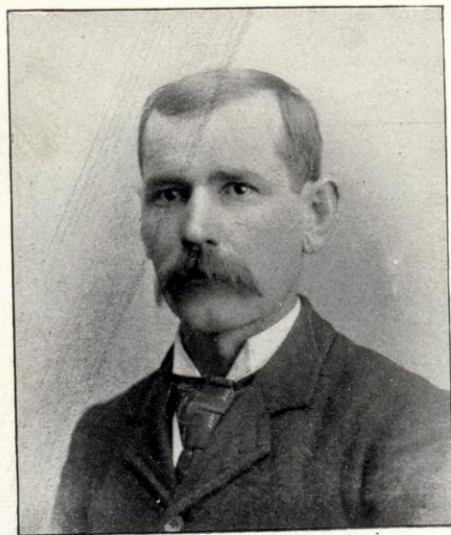

JOS. T. SCHERNICK.

..A gentleman who by his close attention to business and foresight has made his name known throughout Shawano County and to whom PELLA MANUFACTURING MILLS can look as its preserver and maker. ....Being yet in prime of life and surrounded by an industrious family, he is the possessor of one of the handsomest farms in the town of Pella, created out of a wilderness in less than a dozen of years, and whose future will be recorded in the book of destiny.....



# WILLIAM SMITH

Manufacturer of and Dealer in  
ALL KINDS OF

Hard and Soft **Wood**



PELLA, SHAWANO CO., WIS.

Lath and Shingles,  
Planed and Matched Floorings, Pine and Hardwood,  
Mouldings....

Planed and Matched Wainscoting and Ceilings,  
well seasoned, dry and ready for use.





OLDEST AND BEST CIRCULATED  
PAPER IN SHAWANO COUNTY...



# The Shawano County Journal.

Established 1859. \$1.25 Per Year.  
D. B. GORHAM, Publisher.



A Splendid Advertising Medium



## JOB WORK

Of All Descriptions Carefully and Promptly  
Executed.



KUCKUK & PULCIFER BLOCK,

Shawano, --- Wisconsin.

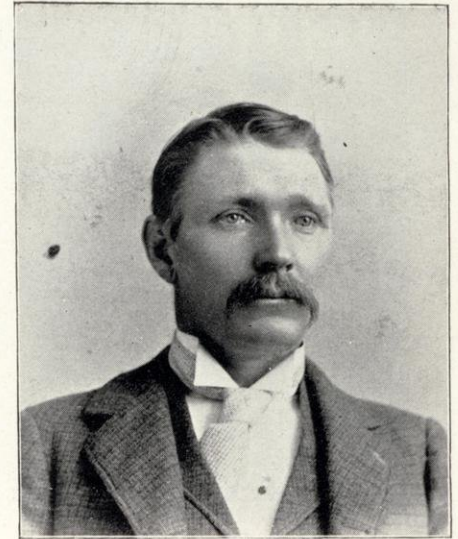

## ...PETER PETERSON,

Proprietor

 CENTRAL  
HOUSE,

DEALER IN...

Wines, Liquors  
and Cigars.



PULCIFER, WIS.





**P. J. HEINL** 

DEALER IN

... General ...



**Merchandise**



AND .....  
PRODUCE

Leopolis, Wisconsin.



**J. A. MELENDY.**



**Surveyor**

*Has been Deputy County Surveyor four years and County Surveyor for sixteen years of Shawano Co., Wis. Will do all kinds of Land Surveying, Scale and Report Trespass. Look at Lands and Estimate Timber, and show Lands of every description desired to Parties wishing to buy.*

*Yours, etc.,*  
J. A. MELENDY.

OFFICE AT ...  
SHAWANO, WIS.

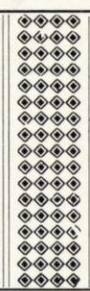



# ...The Upham & Russell Company...

SUCCESSORS TO THE FIRM OF UPHAM & RUSSELL,  
THE PIONEER FIRM OF SHAWANO COUNTY.

\*\*\*Established at Shawano in 1858.\*\*\*

CHAS. M. UPHAM, President.  
H. C. RUSSELL, Vice-President.  
G. M. KNAPP, Secretary.  
R. W. JACKSON, Treasurer.

GENERAL STORE:  
CORNER OF MAIN AND DIVISION STREETS,  
SHAWANO, WIS.



*We deal in Dry Goods, Groceries, Clothing,  
Lumbermen's Supplies, Hardware, Hay,  
Grain, and all Farm Produce.*

*If you are in want of anything in the mer-  
cantile line, call on us and we will  
supply you.*

*Choice City Property and Improved Farms  
for rent or sale.*

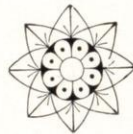



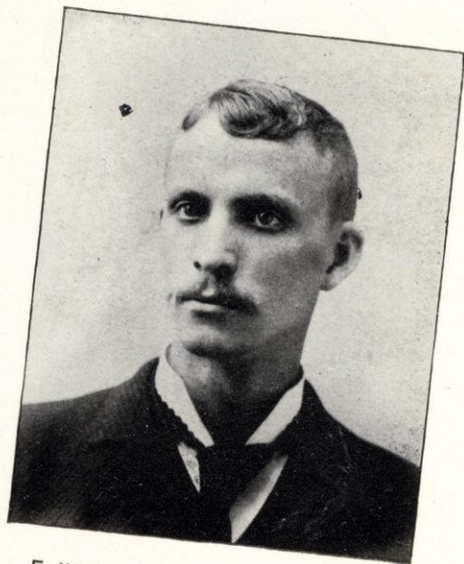

F. W. KAST, MANAGER GRIST MILL.

The *\*\*\*\*\**  
**Upham  
and Russell**  
*\*\*\*\*\**  
**Company.....**



**....GRAIN DEPARTMENT....**

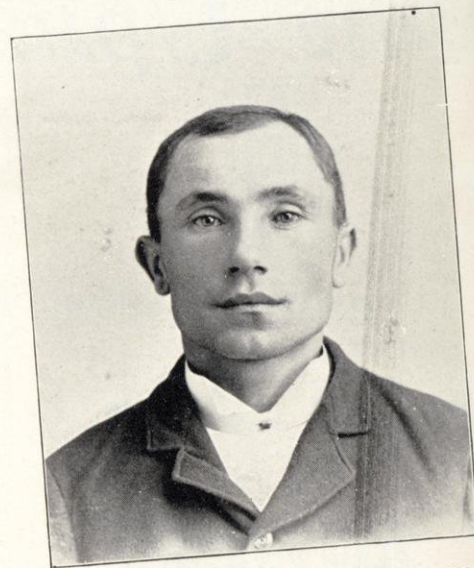

WM. SCHENK, MANAGER U. & R. WAREHOUSE.

*Mill on Water Power, SHAWANO, WIS.  
Daily Capacity, 200 bbls Graded Flour.  
20 tons of Feed.*

*One of the Best "Up to Date" Full  
Roller Process Mills in the State.*

*Special Attention Given to Custom  
Trade. Grades of Flour:*

*"OUR VERY BEST" Patent made from  
Minnesota Hard Wheat.*

*"NEW DEAL" made from Minnesota  
Hard and Wisconsin Wheats.*

*"ROSE" Straight Grade, made from  
Shawano County Wheat.*

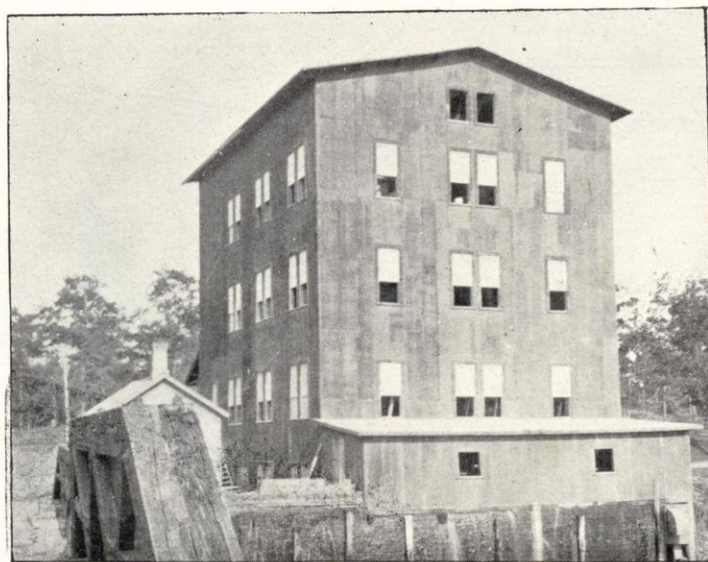

*Graham, Rye, Buckwheat, Fine Corn  
Meal, Feed and other Millstuffs always  
on hand.*

*Patronize your Home Institutions,  
and you will receive Home Patronage.*

*Our Shipping Elevators and Ware-  
houses are at the C. & N. W. Ry. Depot,  
where the Highest Market Prices are  
Paid for Farm Produce of All Kinds.*

**WM. SCHENK, Manager.**







# The Upham & Russell Company,

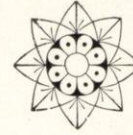

**HARDWARE** ♦♦♦♦♦  
♦♦♦♦♦  
**DEPARTMENT.**  
♦♦♦♦♦

Corner of Main and Green Bay Sts., Shawano, Wis.

One of the largest and best stocked Hardware Stores in Northern Wisconsin,  
carrying a full line of Builders' Supplies; also Buggies, Bar Iron and  
Steel.

Copper, Tin and Sheet Iron Work promptly attended to.

♦♦♦♦♦ T. H. McNichol, Manager. ♦♦♦♦♦

# The Upham & Russell Company

**CLOTHING DEPARTMENT.**



MASONIC BLOCK, SHAWANO, WIS.

Carries the largest and best stock of Gents', Boys' and Children's Clothing and Furnishing Goods in  
the County. Full line of Fur Coats carried in season. Trunks, Satchels, Valises.

WE CHALLENGE COMPETITION IN QUALITY, QUANTITY OR PRICES.

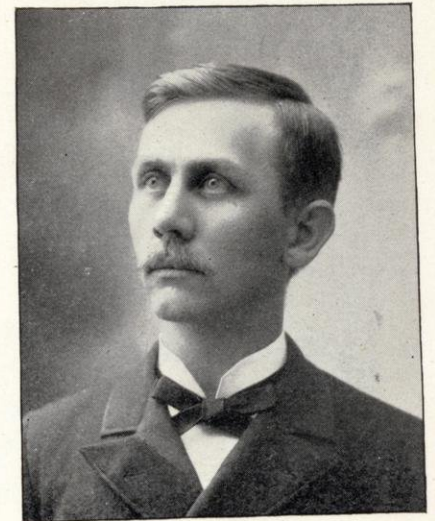

AUG. W. CATTAN, MANAGER.



# CONRAD WEINIG



## The Artistic Tailor of Shawano

ESTABLISHED 1882.

Always on Hand:

PRICES MODERATE,  
CONSISTENT WITH  
WORKMANSHIP AND  
MATERIAL.....

The Most Fashionable  
Foreign and Domestic  
High-Grade Materials.

By my new system of improved  
cutting, on scientific principles, I  
guarantee perfect satisfaction.

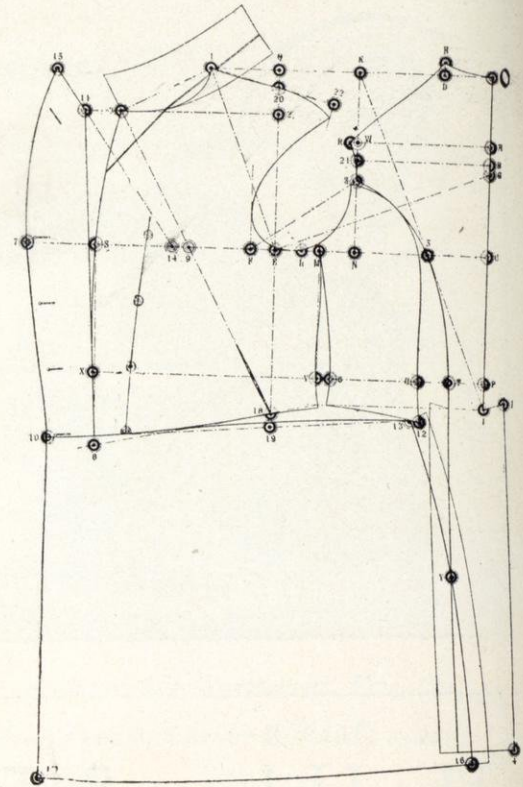

# GALLAGHER & McCARTHY



## Druggists



PRESCRIPTIONS CAREFULLY COMPOUNDED.

SHAWANO, WIS.



# SCHWEERS .... BROS.



Dealers.....  
in \_\_\_\_\_

## General Hardware.

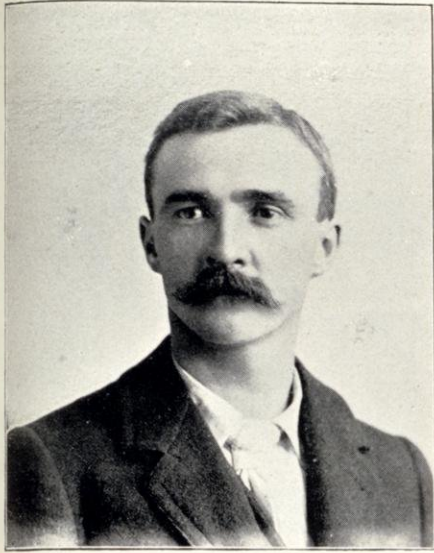

**Tinware,  
Stoves and  
Furnaces.**

Headquarters for  
**Agricultural  
Implements..**

Goodhue Windmills,  
Threshers, Saw Mills,  
Engines,  
Wagons, Carriages,  
Sash, Doors, Blinds,  
Paints, Oils and Brushes.

**Steam and Hot Water Heating Appliances**

...A Speciality...

Sole Agents for  
**Acetylene Gas**  
For Shawano County.

**Shawano,  
Wis....**





GEO. C. DICKINSON.



# Dickinson & Werner



Office in Raisler Block.  
\* \* \* \* \*

## LAWYERS

Main Street,  
SHAWANO, WIS.

### Law, Land, Loans, Collections.

•••••

### ABSTRACTS, ETC.

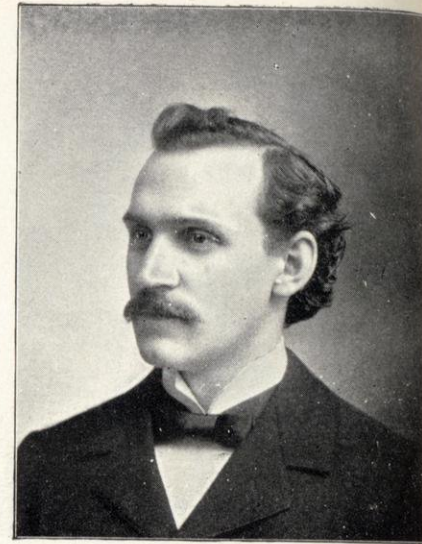

E. V. WERNER - Deutscher Rechtsanwalt.



\* \* \* \* \*

**THE BIG**

**RED BRICK**

**STORE**

\* \* \* \* \*

East side of Main Street, as shown in this picture,  
is the property of its proprietor,

\* \* \* \* \* **C. A. RAISLER.** \* \* \* \* \*

This store has the good will and patronage of a large share of Shawano's citizens, as well as people from out of town.

Fair dealing and honest goods is always strictly adhered to, and the lowest price at which goods can be sold is marked out in plain, bold figures.

Polite and painstaking clerks are in attendance, who, together with the proprietor, are anxious to please all customers.



# Wolf River Paper & Fiber Co.

MANUFACTURERS OF

**GROUND**

**WOOD**

**PULP**



W. C. Zachow, Pres.  
Aug. Anderson, V.-Pres.  
F. D. Naber, Sec'y and Treas.



SHAWANO, WISCONSIN.



## FRED. ALTMAYER, H. GAMBLE

PROPRIETOR

**City Shoe Store.**

SHAWANO,  
WIS.



DEALER IN ....

**BOOTS, SHOES AND RUBBERS.**

Ladies' and Gents' Fine Footwear a Specialty.

Proprietor of

**Gamble House**

Excellent Trout Fishing in  
Vicinity.

SHAWANO, WIS.

**First-Class Livery in Connection.**

....**TERMS REASONABLE.**

Good Rigs and Careful Drivers.  
Omnibusses Meet Every Train.





# Albert Wippermann

DEALER IN

....GENERAL HARDWARE,

STOVES AND  
RANGES.

Sash, Doors and Blinds.  
Guns and Ammunition.  
Wood and Force Pumps.  
Cutlery and Tinware.

Shawano, Wis.



REPAIRING  
NEATLY DONE.



## Farm Implements, Etc.

SPECIAL AGENCY FOR

## Deering Farm Machinery.

Furnaces (HOT AIR)  
A SPECIALTY.

Deals in and handles  
all sorts of

## Country Produce.

ELEVATOR ON THE TRACK.

Building Material  
always kept on hand.







They all do it! ————— What?

# Drink Shawano Beer.

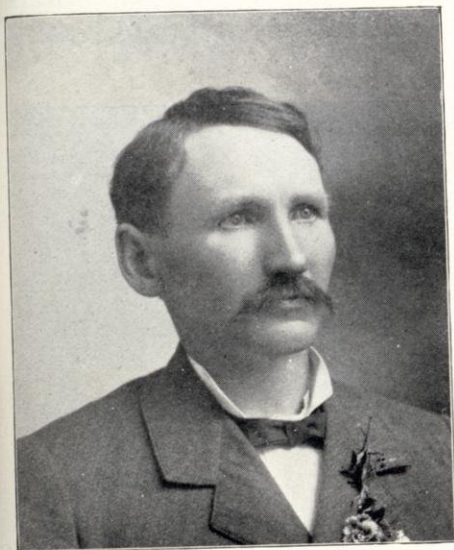

Why? —————

Because it is a healthy, palatable drink, manufactured from the best materials obtainable in the market, and leaving no evil after effects whatever.

On sale in every town in Shawano County and elsewhere.



### A Special Brew ...

manufactured expressly for the Fair will be on draught at that time at all independent places in the city.

Mail Orders Promptly Filled.

## EMIL T. RADDANT

— BREWING COMPANY —

SHAWANO, WISCONSIN.

# Frank Kaiser



## Portrait Artist.



STUDIO:

### Gamble House,

SHAWANO.



SPECIALTY IN —————

## Water Colors Pastel and Crayons.



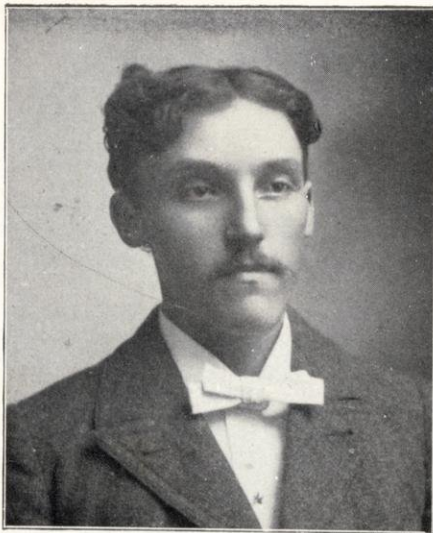

We do the finest work.  
 Best material used.  
 Best machinery and help.  
 Work done for traveling men  
 on short notice. Express  
 your parcel ahead, and  
 it will be ready when you  
 reach Shawano.  
 Goods called for and delivered  
 in any part of the city.  
 Lace curtains a specialty.  
 We make a business of re-  
 placing torn or worn-out  
 neckbands at 15 cents per  
 shirt. Family washing at  
 special rates.

# Shawano Steam Laundry

H. F. HELLER,  
 PROPRIETOR.

Branch Office at  
 Cecil, Wis.

Shawano, Wis.

# J. A. LIEG & CO.

## GENERAL MERCHANTS

Dry Goods, Clothing,  
 Shoes, Hats and Caps,  
 Crockery and Glassware.



We carry one of the heaviest stocks of merchandise in our line in the County.  
 The large volume of business we do warrants our trade to always get the newest goods  
 on the market.

We buy grain and farm products at market quotations.  
 YOUR PATRONAGE SOLICITED.

SHAWANO, WIS.



**M. Honig & Co's**



**Golden Eagle  
Clothing  
Store ...**

*Shawano,  
Wis.*

DEALERS IN ALL KINDS  
OF

Ready-Made Clothing,  
Gents' Furnishings  
and Rubber Goods.

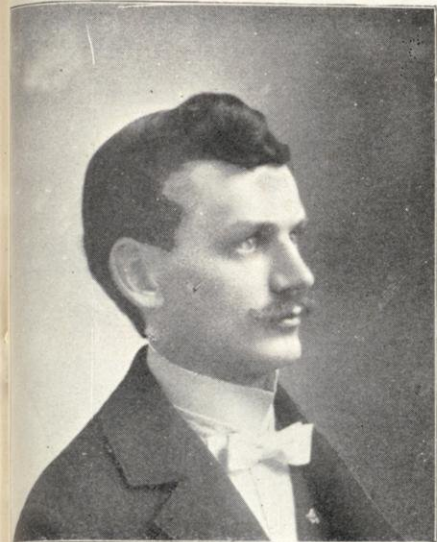

Frank M. Boenig,  
Manager.

C. M. UPHAM,  
President.

H. KLOSTERMAN,  
Vice-President.

F. W. HUMPHREY,  
Cashier.



**Shawano County Bank**

SHAWANO, WIS.



**F**OREIGN and Domestic Exchange Bought and Sold. Home and Foreign Collections made on favorable terms. Money received on deposit subject to sight draft. Interest paid on time deposits.



*.. Any business entrusted to us will receive prompt ..  
attention.*

**A. Kuckuk ...**



**JEWELER  
AND OPTICIAN.**

First-Class Stock of Watches, Clocks and Jewelry.

Glasses Fitted for all Optical Defects.

Repairing of Watches a Specialty. **SHAWANO, WIS.**



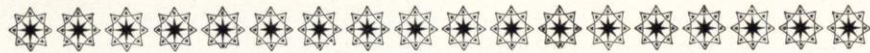

W. C. SCHNEIDER,



Watchmaker

and.....

Jeweler



WATCHES,  
CLOCKS,  
JEWELRY AND  
SILVERWARE.

First-Class Workmanship Guaranteed.

Shawano, Wis.



This is

LUEKE'S  
TONSORIAL  
PARLOR,

SHAWANO,  
WIS.



This is the place to call for a first-class Shave or Hair Cut.  
All work in my line guaranteed to give satisfaction.

LOCATED ON MAIN STREET,  
OPPOSITE NABER'S DRUG STORE

CHAS. F. LUEKE,

Proprietor





# T. J. WAVRUNEK.

Shawano, Wis.

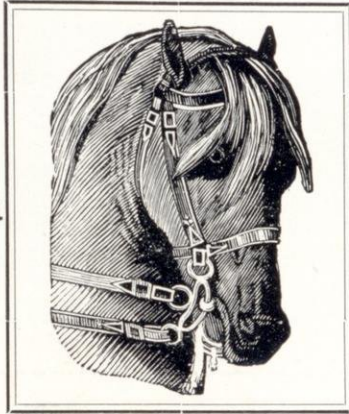

MANUFACTURER AND DEALER IN

Harness, Dusters, Blankets, Robes,  
Whips, Fly Nets, Etc., Etc.



Satisfaction guaranteed, and lowest prices consistent with the material used, which is only first-class.

**We defy competition in Price and Workmanship.**

# L. ANKER

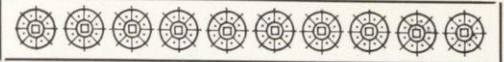

## Artistic

## Photographer

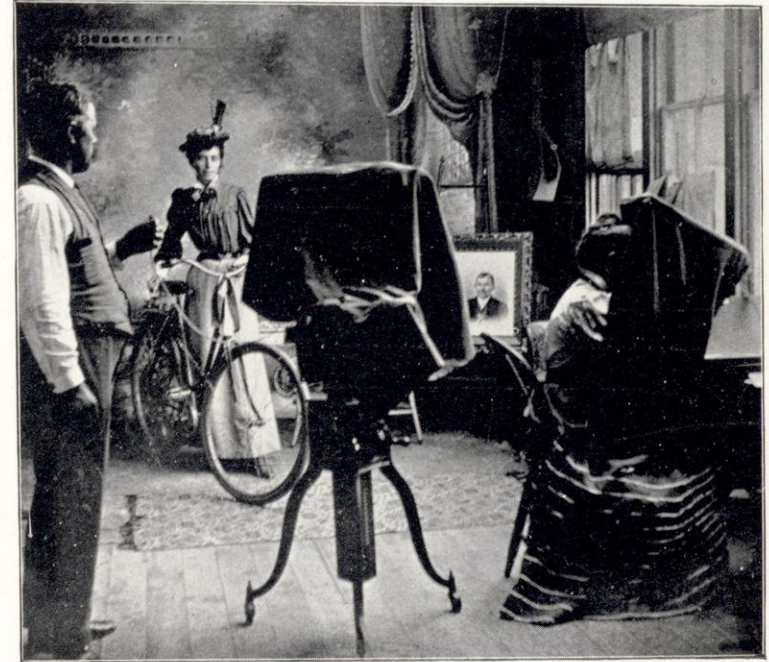

✿✿ Work in Crayon or India Ink ✿ Fine Cabinet Photos in all sizes ✿ Viewing, Copying and Enlarging neatly done at reasonable prices ✿ Negatives preserved for future orders ✿ Prompt and careful attention ✿ Good work guaranteed ✿✿✿✿✿✿✿✿✿✿

**Studio at Shawano and Bonduel.**



# THE MURDOCK HOUSE...

*B. H. GARFIELD, Prop.*

HEADQUARTERS FOR  
COMMERCIAL MEN AND TOURISTS.

RATES \$2.00 PER DAY.

Shawano is the outlet to the finest Hunting,  
Fishing and Camping Grounds in the State.

*Shawano, Wis.*

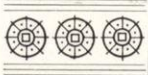
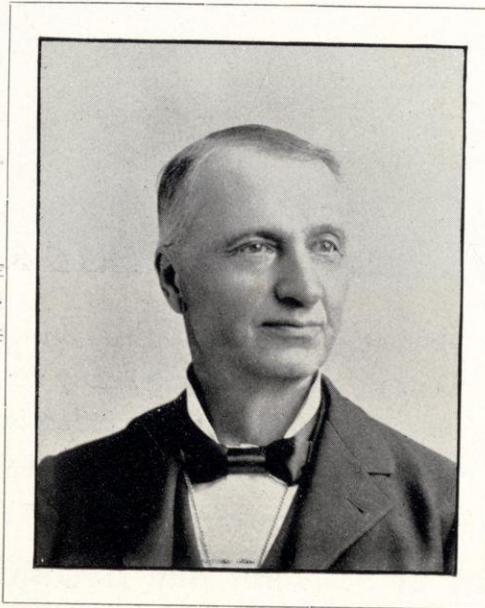

## O. ANDREWS,

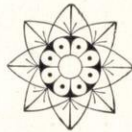
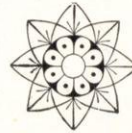

**P**RESENT POSTMASTER OF SHAWANO, was born in Washington, N. Y., March, 1837. He has the honor of being the first male school-teacher in the first school-house in the County of Shawano, so far back as 1856. In 1858, Mr. Andrews erected the fine Court House in the County.

His public services and ability were soon noticed by U. S. Government, who appointed him teacher for the Menominee Indians in their schools at Keshena, 1859; and from 1862 to 1865, he was a licensed trader in the same reservation.

His commission as Postmaster in the City of Shawano, bears the signature of Wm. McKinley, an office he fills to general satisfaction, with close attention and good management.





# Frank S. Gauthier

DEALER IN

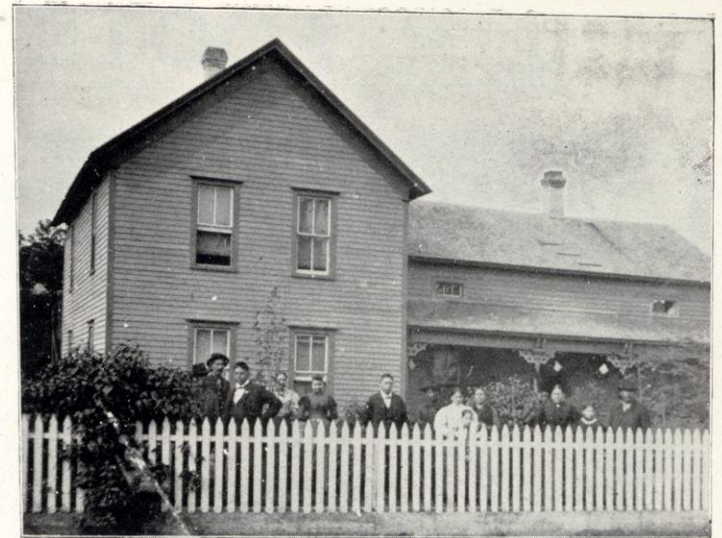

... HOME OF ...

Jos. K. Gauthier,

The Menominee Interpreter,

DEALER IN

# Indian Fancy Work,

GROCERIES

AND GENERAL MERCHANDISE

AT

KESHENA, WISCONSIN.



Dry Goods, *\*\*\** Boots and Shoes, Hats and Caps,

# Millinery



Fancy  
Groceries  
and  
Confectionery.





Keshena,  
Wis.

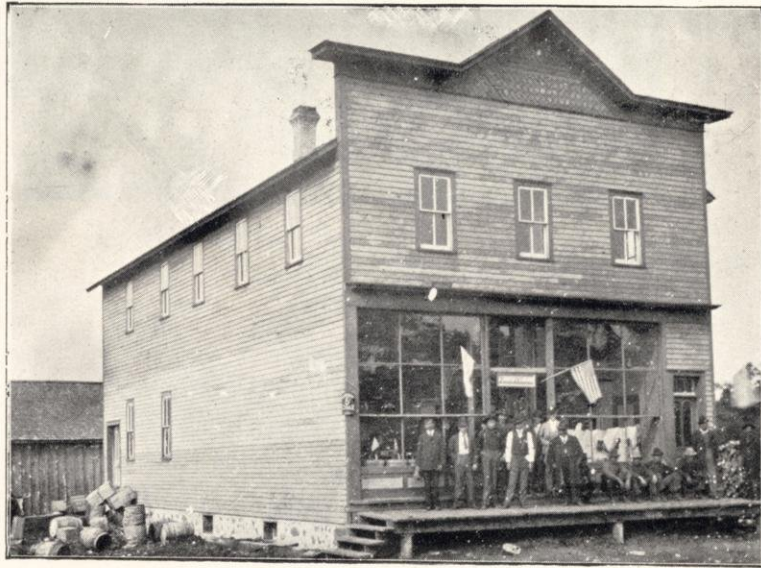

J. R. FOOTE

Licensed Trader.



DEALER IN 

GENERAL  MERCHANDISE,

HAY, FLOUR AND FEED.



Keshena, Wis.

P. C. PITKIN,

ATTORNEY AT LAW

Collections and Real Estate.

Proprietor of 

TIGERTON PRINTING CO.,

TIGERTON, WIS.

*JOS. ROEMER,* 



REAL.....  
ESTATE

Good Farming Lands in  
Towns Fairbank, Germania, \_\_\_\_\_  
Morris and Wittenberg,  
from \$3.00 to \$6.00 per acre.

 Call or Address: **Jos. Roemer,** Tigerton, Wis.







# WITTENBERG.❁❁❁❁❁❁



**I**T IS IMPOSSIBLE to do justice to this thriving village in the space allotted it in these pages. Every day of its short life should be a page, and every year a volume, in order to cover its life in a satisfactory manner. . . . . Many years ago Chet Bennet, one of those picturesque figures, a timber cruiser, that have an important place in the history of all western towns, was employed by the railroad company then contemplating the building of a railroad through the wilds of Central Wisconsin, to look over the lands for the proposed line. Blazing a trail through the untrodden forests, whose stillness was broken only by the howl of wolves and screech of wildcats, this forerunner of civilization trod the ground where this village now stands. Closely net-work of ties and rails which formed a skele-Chicago & Northwestern Railway. But before Miller, in 1879, pushed his way forward to choose When they began to arrive they found him living with them, X. H. Schultz, who came shortly but mention a few of the early settlers and among Homme. Mr. Meisner came alone to work for Mr. some and soon followed him, and for a time their and a hollow basswood stump utilized as a pantry. were lode-stones attracting others to this spot, called others, among whom appears Jonas Swenholt, the home for orphan children. He conferred with the academy here. The two institutions were founded Rev. Homme the name of the place was changed so closely connected with Lutheran history. Here in the depths of the forest a town was founded upon educational principles named in honor of one of the world's centers of education, that was to be known in after years as the village with more educational advantages than any place of its size in the United States. . . . The name of Wittenberg has become so well known through the medium of her schools and orphan asylums, that it is a by-word in the mouths of thousands who have never trod her streets. Wittenberg was to become a center of education. . . . How well the



❁ Rev. E. J. Homme. ❁

following the footsteps of Chet Bennet came the ton of what is now a giant of transportation, the the ties were laid as far as Tigerton, Wm. choice lands before the influx of settlers began. with his family in an old log house and, boarding afterwards. . . . Our space is so limited, we must the foremost we notice Herman Meisner and E. J. Schultz, clearing land, but his wife became lone-home was a double blanket stretched over a pole . . . Rev. E. J. Homme, alive to the interests which by the few inhabitants Carnavario, conceived, with idea of founding in this comparative wilderness a German Lutherans and induced them to found an early in the eighties, and through the influence of from Carnavario to Wittenberg in honor of the city



promoters of this idea have succeeded in their endeavors can be stated by a brief survey of the educational advantages of the different institutions. . . . The Martin Luther Norwegian Orphan Home conceived in 1880 and opened in 1882 with four children and one old person as inmates, has grown to be a vast institution, having 150 inmates, representatives of all portions of the United States.

The Martin Luther German Orphan Home was first an academy which was opened in September, 1883. Fire totally destroyed it before six months had gone by, and from the ashes there arose the Orphan Home where now 150 homeless children are cared for.

In 1884 a small log house erected  $3\frac{1}{2}$  miles from town served the purpose of an Indian Mission under the supervision of the Lutheran (Nor.) Church. In 1885 it was decided to move nearer the rest of the institutions, and a larger building was erected for that purpose a short distance from Wittenberg. The School in 1895 passed into the hands of the United States Government and now consists of two large buildings, fitted in elegant style, where 150 Indian boys and girls are taught the way of the white man.



The Old Orphan Home at Wittenberg.



The New Orphan Home at Wittenberg.

When Miss L. Root, now the wife of Dave Stewart, rang the bell one September day some 17 years ago, that called into the little frame building a parcel of tow-headed boys and girls, little did she think that she had formed a nucleus around which, in time, would be built a High School, the pride of a county. The building is one of the finest in this part of the state and a corps of four teachers instruct 175 pupils into being true citizens. All the various schools and institutions are situated on high hills overlooking the town and in the center stands the High School building as a chief over all. Wm. Heins, Clerk ; Dr. Rathman, Director ; Herman Meisner, Treasurer.

In making Wittenberg an educational center her conceptions have not failed, for the few fleeting years of her life she has shown possibility for the future that far surpass the fondest dreams of those who cherish her success in their hearts. She has but begun the preface of a book of



life, that will some day be the pride of the State. Although she ranks second to none in educational advantages, Wittenberg will not yield the palm to any town in other lines. The rich timber lands were an attraction that enticed men to invest their money in the lumbering and sawmill business to a great extent. As the ax of the woodman laid low the giants of the forests, there was revealed beneath a source of wealth which was more lasting and greater than the trees fell. The soil was excellent and especially adapted to the raising of grains and vegetables. The men who had come to log now turned their attention to agriculture, and as a consequence many a handsome frame building now occupies the center of a farm where but a few years ago was standing timber. . . The possibilities opening up in the agricultural lines are unbounded. As yet the products are nearly all used in home consumption, but each succeeding year adds a few more carloads of potatoes, oats or live stock to the rapidly increasing amount. The land is especially adapted to the raising of live stock and it will be but a few years before it will be one of the leading occupations. . . . We have passed through the crisis that comes in the life of every lumbering town, i. e. the transitory period between a lumbering and a farming community. The sawmills, although there are four still in operation, but not on the extensive plans of past years, are being superseded by manufacturing establishments that furnish work to many.

The Wittenberg Panel and Veneer Plant, now employing 50 men are contemplating extensive improvements in the near future. E. J. Homme's furniture manufacturing plant, situated north of the village, employs 25 men, but is still in its infancy. The sawmills of Louis Glaubitz, Holmes & Smith, H. F. Grallap, and E. J. Homme, furnish labor for many.

As a commercial center Wittenberg will soon outstrip all competitors in the race. The whole history of this village terms with ambition and energy at every turn, and at no time during her existence has there been a year in which she has not made some advancement or progress. During the past four of five years the growth has been remarkable, but at no time has there been that "boom" after which there comes a relapse, but at all times the growth has been healthy and the result is a strong town financially, educationally, and religiously.





## WITTENBERG INDIAN SCHOOL.

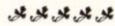

THE Wittenberg, Wis., Indian School was originally established as the Bethany Indian Mission School in the year 1885, by the synod for the Norwegian Ev. Lutheran Church of America. In 1887 the Mission was moved into the

of five years, under which the school now runs as a Government Indian non-reservation school. The property consists of nine buildings and a farm of eighty acres. The school accommodates 130 Indian children who come from the following Indian tribes of Wisconsin: Winnebago, Oneida, Stockbridge, Chippewa, Menominee and Omaha.



present commodious buildings, situated one-quarter mile from the village of Wittenberg. For a number of years contracts were held with the U. S. Government for support of the Indian children attending the institution, but upon the abolishment by Congress of the so-called contract system in 1895, the property here was leased to the United States for a space

The employe force at the school consists of A. Jacobson, Superintendent, and eighteen assistants, seven white and eleven Indian employes. The school is supported wholly by the U. S. Government. The school has a good reputation, and has done and is doing a great deal of good towards bringing the Indian up to the white man's ways of living and civilization.



ON ONE SIDE IS ❁❁❁

**Frank  
Williams,**

INSURANCE  
AGENT ❁❁❁

Wittenberg, Wis.

REPRESENTING.....

The Hartford, Phoenix,  
North British and Mercantile,  
Caledonian of Scotland,  
New York Underwriters, and  
The Continental  
Fire Insurance Companies.

NOTARY PUBLIC.

CONVEYANCING AND ❁  
COLLECTING.

**"THE HUB"**

That's the title Wittenberg people have given the place pictured below. The building is divided as we divide this ad.



Out-of-town callers will receive a cordial welcome on one or the other, or both sides of

**"THE HUB"**

ON THE OTHER IS ❁❁

**The  
Enterprise**

Newspaper and  
Job Printing Office.

THE ENTERPRISE is the liveliest weekly paper in Shawano County. Established in '93, it occupies a field that is all its own. You should read it. It costs but

**\$1.00 PER YEAR.**

**The Hollembaek &  
Nye Co.,**

Wittenberg, Wis.





D. W. HOLMES.

W. S. SMITH.

# Holmes & Smith,

MANUFACTURERS OF  
AND DEALERS IN  
HARDWOOD

## LUMBER

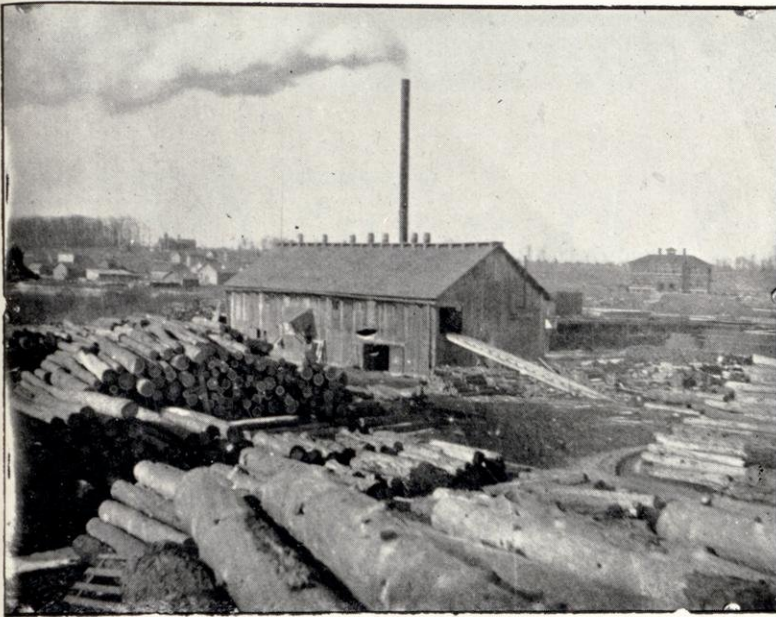
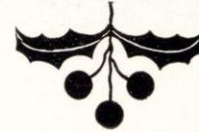

Wittenberg,  
Wis.



Mills at Wittenberg.  
Chicago Office, 861 S. Laflin St.



# I. L. Rice,

MANUFACTURER OF

## HARNESS

AND....

## SADDLERY

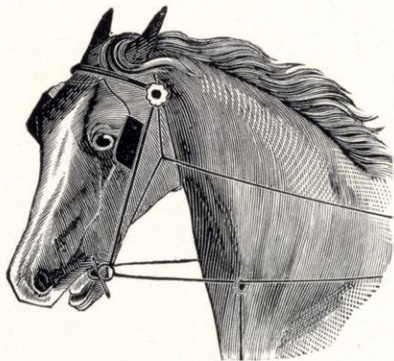

DEALER IN

### A General Line of Horse Goods

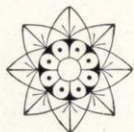

COLLARS,  
WHIPS,  
BLANKETS,  
ETC.

Repairing Promptly Done.

Wittenberg, Wis.

# W. A. GRALAPP

DEALER IN

## Flour, Feed, Hay and Grain,



Shorts, Bran, Oil Meal, Salt,  
Timothy Seed, Clover Seed,  
Beans, Peas, Cider, Brick, Lime, Etc.

WITTENBERG, WIS.





*Bank of Wittenberg.*

*Bank of Manawa.*

R. W. ROBERTS, PROP.,

Both of which do a General Banking Business.



Mr. Roberts' time is wholly occupied in looking after his Real Estate, and the negotiation of Loans, of which he has large interests throughout the State.



10,000 Acres Timber and Farming Land at buyers' terms—Interest at lowest rates.



**H. MEISNER,**

DEALER IN

**REAL ESTATE**

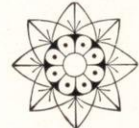

Refer to Bank of Wittenberg and Bank of Manawa.

OFFICE IN  
MEISNER BLOCK.



*Wittenberg, Wis.*



# HEINS BROS.

DEALERS IN





General    
Merchandise,

WITTENBERG, WIS.

W. M. 

CARNAHAN

Livery  

 and

Sale Stable

WITTENBERG, WIS.

The pioneer liveryman of  
the west end of Shawano  
County.

Stables at Wittenberg and  
Tigerton.

First-class rigs and careful  
drivers furnished for  
all points in Shawano,  
Waupaca, Marathon and  
Langlade Counties.

Special attention given to  
traveling men.



# L. PAUL,

Successor to  
H. MEISNER

DEALER IN

## ..GENERAL MERCHANDISE..



**LIME, BRICK, SALT,  
LAND PLASTER.**

**Flour and Feed.....**

of all kinds.

**Wittenberg, Wis.**



*Wm. E. Homme*

## Wm. Elias Homme,

Born in Winchester, Winnebago Co., Wis., November 6th, 1871; came to Wittenberg with his father at the age of 9; entered St. Olaf College at Northfield, Minn., in 1889, graduated in 1894, receiving the Bachelor of Arts degree. From that time until September 20th, 1897, when he received the Postmastership of Wittenberg, he assisted his father as secretary, and during the school-year also as teacher. In March, 1896, he was chosen as one of the delegates of this County to the Republican State Convention at Milwaukee. In April, 1896, he was elected village trustee of Wittenberg, in which capacity he served one term.

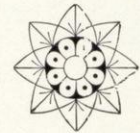
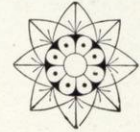





All the Fine  
Engravings and Maps  
in this Publication  
were made by the

WE DESIGN AND  
ENGRAVE EVERYTHING

~ BOOKPLATES IN  
ZINC COPPER  
AND STEEL ~  
ARMORIAL BOOKPLATES

**Hammer'smith**  
**Engraving Co.**

HALF TONES  
ZINC ETCHING  
COLOR PLATES AND MAPS.  
DESIGNING.  
ARTISTIC METAL SIGNS.

TELEPHONE 1646 Milwaukee Wis. MCGEECH BLD'G.





# INDEX TO ILLUSTRATIONS.....

	PAGE		PAGE
Scene from Embarrass River, Wittenberg, - - -	12	Adams, Hardware, Embarrass, - - -	91
Court House and Group of County Officers, Shawano, - - -	20	H. J. Weeks, Mgr. Matoon Mfg. Mills, Matoon, - - -	92
Martin Luther Orphans Home, Wittenberg, - - -	24	Views from Matoon, - - -	93-94-95
Birnamwood High School, Birnamwood, - - -	26	Buckstaff & Sprague's Mill, Morris, - - -	96
Group of Bread Winners, Shawano Co., - - -	28	J. T. Schernick and Residence, Pella, - - -	97
German Lutheran Church, Tigerton, - - -	30	Smith's Mill, Residence and Store, Pella, - - -	98
Group of Babies, - - -	32	Peter Peterson, Hotel and Barn, Pulcifer, - - -	99
Buckstaff and Sprague's Mill, Morris, - - -	34	P. J. Heini and Store, Leopolis, - - -	100
Corpus Christi Celebration, Keshena, - - -	36	Upham & Russell Co., General Store, Shawano, - - -	101
Indian Farmer, Hutchins, - - -	38	Upham & Russell Co's Grist Mill, Shawano, - - -	102
Zion Church, Parsonage and Pastor, Caroline, - - -	40	F. W. Kast, Manager Grist Mill, Shawano, - - -	102
German Lutheran Churches, School and Parsonage, Town of Grant, - - -	42	Wm. Schenk, Manager Warehouses, Shawano, - - -	102
Pastoral Scene, - - -	44	Upham & Russell Co's Hardware Department, Shawano, - - -	103
Red River House, Gresham, - - -	46	T. H. McNichol, Manager Hardware Department, Shawano, - - -	103
Roman Catholic Church, Shawano, - - -	48	A. W. Cattan, Mgr. Upham & Russell Clothing Dept., Shawano, - - -	103
German Lutheran Church, Shawano, - - -	48	Conrad Weinig, Taylor, Shawano, - - -	104
Rev. Huddloff and Church, Belle Plaine, - - -	50	Schweers Bros. and Machinery Exhibit, Shawano, - - -	105
Rev. Nickle and Church, Shawano, - - -	52	Dickinson & Werner, Shawano, - - -	106
Shawano High School, Shawano, - - -	54	C. A. Raisler, Store, Shawano, - - -	106
Lutheran Church and Pastor, Washington, - - -	59	Wolf River Paper & Fiber Co. Mill, Shawano, - - -	107
District School No. 5, Green Valley, - - -	58	Albert Wippermann, Residence and Store, Shawano, - - -	108
Scenes from Government Indian School, Wittenberg, - - -	60	Emil T. Raddant, Shawano, - - -	109
O. A. Risum and Residence, Pulcifer, - - -	62	Frank Kaiser, Shawano, - - -	109
Rev. H. Rathjen, Church and School, Bonduel, - - -	64	H. F. Heller, Shawano, - - -	110
Aschinger Mill, Split Rock, - - -	66	Interior View of J. A. Lieg & Co's Store, Shawano, - - -	110
Pipgrass Home, Green Valley, - - -	68	Frank M. Hoenig, Shawano, - - -	111
Scandinavian Ev. Luth. Church and Pastor, Green Valley, - - -	70	Shawano County Bank, Shawano, - - -	111
Roman Catholic Mission, Keshena, - - -	72	Lueke's Tonsorial Parlor, Shawano, - - -	112
Government School, Keshena, - - -	74-75-76	Anker's Studio, Shawano, - - -	113
G. H. Goldrick, and Interior View of Store, Keshena, - - -	77	O. Andrews, Shawano, - - -	114
Wincentson Bros. Mill, Aniwa, - - -	78	Murdock House, Shawano, - - -	114
Hotel Carley, Aniwa, - - -	78	F. S. Gauthier's Store and Dwelling, Keshena, - - -	115
Monahan Store and Mills at Aniwa, - - -	79	Jos. Gauthier's Dwelling, Keshena, - - -	115
Van Doren & Andrews' Mill, Yards and Residence, Birnamwood, - - -	80	Government Trading Post, Keshena, - - -	116
L. W. Boettcher, Store, Birnamwood, - - -	81	Scenes at Wittenberg, - - -	117
M. Sepyan, Store, Birnamwood, - - -	81	E. J. Homme, Wittenberg, - - -	118
Chris. Bonnin and Store, Bonduel, - - -	83	Old and New Norwegian Orphans Home, Wittenberg, - - -	119
Bonduel Cheese Factory, Bonduel, - - -	83	Wittenberg Indian School, Wittenberg, - - -	121
Midland House, Bonduel, - - -	84	The Hub, Wittenberg, - - -	122
Theo. Meyer and Mill, Bonduel, - - -	84	Holmes & Smith's Mill, Wittenberg, - - -	123
Chas. Engle's Store, Caroline, - - -	85	Residence of D. W. Holmes, Wittenberg, - - -	123
Theo. Buettner and Mill, Caroline, - - -	86	W. A. Gralapp's Store, Wittenberg, - - -	124
W. A. Zell, Saloon and Hotel, Caroline, - - -	87	Residence of H. Meisner, Wittenberg, - - -	125
Aug. Pieper and Hotel, Cecil, - - -	88	Bank of Wittenberg, Wittenberg, - - -	125
Isstas Mill, Cecil, - - -	89	Heins Bros., Store, Wittenberg, - - -	126
E. W. Buche, Residence and Brewery, Cecil, - - -	89	Residence of L. Paul, Wittenberg, - - -	127
Lake View House, Cecil, - - -	90	Wm. E. Homme, Wittenberg, - - -	127
Washington House, Cecil, - - -	90		



# .....INDEX TO ADVERTISERS.



	PAGE
Adams, J. A. - - - - -	91
Altmayer, Fred. - - - - -	107
Anker, L. - - - - -	113
Aschinger, Hugo & Co. - - - - -	66
Bank of Marion, - - - - -	96
Bartlein, Thos. - - - - -	44
Boettcher, L. W. - - - - -	81
Boettcher, A. B. - - - - -	85
Bonnin, Chris. - - - - -	83
Buche, E. W. - - - - -	89
Buckstaff & Sprague Lumber Co., -	96
Brehmer, A. F. - - - - -	83
Buettner, Theo. - - - - -	86
Carley, Geo. A. - - - - -	78
Carnahan, Wm. - - - - -	126
Dickinson & Werner, - - - - -	106
Engle, Chas. - - - - -	85
Feiker, C. E. - - - - -	38
Foot, J. R. - - - - -	116
Freeborn, John A. - - - - -	90
Fuller, F. C. - - - - -	82
Gallager & McCarthy, - - - - -	104
Gamble, Henry - - - - -	107
Gauthier, Frank S. - - - - -	115
Gauthier, James H. - - - - -	115
Garfield, B. H. - - - - -	114
Goldrick, G. H. - - - - -	77
Gralapp, W. A. - - - - -	124

	PAGE
Hammersmith Engraving Co. -	128
Heinl, P. J. - - - - -	100
Heins Bros. - - - - -	126
Holmes & Smith, - - - - -	123
Hoffmann, Henry - - - - -	46
Hollembaek & Nye Co. - - - - -	122
Honig, M. & Co. - - - - -	111
Isstas, Frank - - - - -	89
Jessell, C. F. - - - - -	82
Kaiser, Frank - - - - -	109
Kuckuk, A. - - - - -	111
Lawson & Shaver, - - - - -	91
Lieg, J. A. & Co. - - - - -	110
Lueke, Chas. F. - - - - -	112
Mattoon Mfg. Co. - - - - -	92-95
Melendy, J. A. - - - - -	100
Meyer, Theo. - - - - -	84
Meisner, H. - - - - -	125
Monahan, Thos. - - - - -	79
Northern Land Co. - - - - -	22, 26, 28, 32, 36, 42, 44, 46, 48, 52, 54, 56
Paul, L. - - - - -	127
Peterman, Wm. - - - - -	90
Peterson, Peter - - - - -	99
Pieper, Aug. - - - - -	88
Pitkin, P. C. - - - - -	116

	PAGE
Raddant, E. T. - - - - -	109
Raisler, C. A. - - - - -	106
Rice, I. L. - - - - -	124
Roberts, R. W. - - - - -	125
Roemer, Jos. - - - - -	116
Roepke & Meisner, - - - - -	82
Schneider, W. G. - - - - -	112
Schweers Bros. - - - - -	105
Shawano County Bank, - - - - -	111
Shawano Abstract Co. - - - - -	24, 26, 28, 30, 32, 34, 38, 40, 42, 44, 46, 50, 52, 54, 56, 58, 62, 64, 68, 70
Shawano County Journal, - - - - -	99
Shawano Steam Laundry, - - - - -	110
Slepyan, M. - - - - -	81
Smith, William - - - - -	98
Thiele, Mill - - - - -	88
Upham & Russell Co., The 101, 102 and 103	101, 102 and 103
Van Doren & Andrews, - - - - -	80
Van Doren, R. W. - - - - -	82
Wavrunek, T. J. - - - - -	113
Weinig, Conrad - - - - -	104
Williams, Frank - - - - -	122
Wincentson Bros. - - - - -	78
Wippermann, Albert - - - - -	108
Wolf River Paper & Fiber Co. - - - - -	107
Zell, William A. - - - - -	87
Zuehlke, H. Co. - - - - -	84



















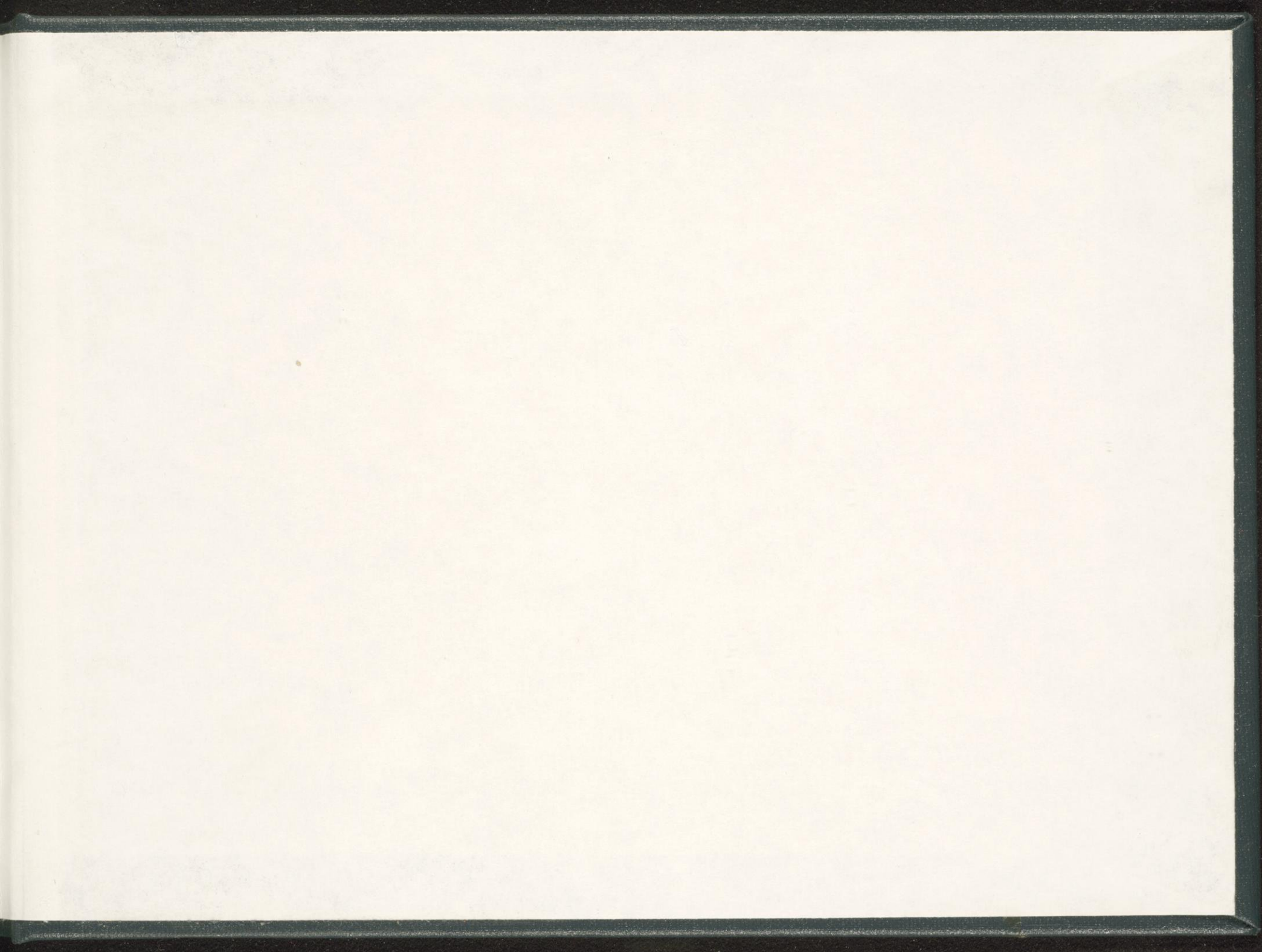



Shawano City-County Library



3 8005 00219 4988