

LIBRARIES

UNIVERSITY OF WISCONSIN-MADISON

Orchestra part: 1st trumpet. c1884

von Suppé, Franz et al.

[s.l.]: [s.n.], c1884

<https://digital.library.wisc.edu/1711.dl/WRXOEFPRMTQES8H>

Based on date of publication, this material is presumed to be in the public domain.

For information on re-use see:

<http://digital.library.wisc.edu/1711.dl/Copyright>

The libraries provide public access to a wide range of material, including online exhibits, digitized collections, archival finding aids, our catalog, online articles, and a growing range of materials in many media.

When possible, we provide rights information in catalog records, finding aids, and other metadata that accompanies collections or items. However, it is always the user's obligation to evaluate copyright and rights issues in light of their own use.

ORCHESTRATION

OF

A Trip to Africa

No Copying Of This Work Allowed
Under Any Circumstances.

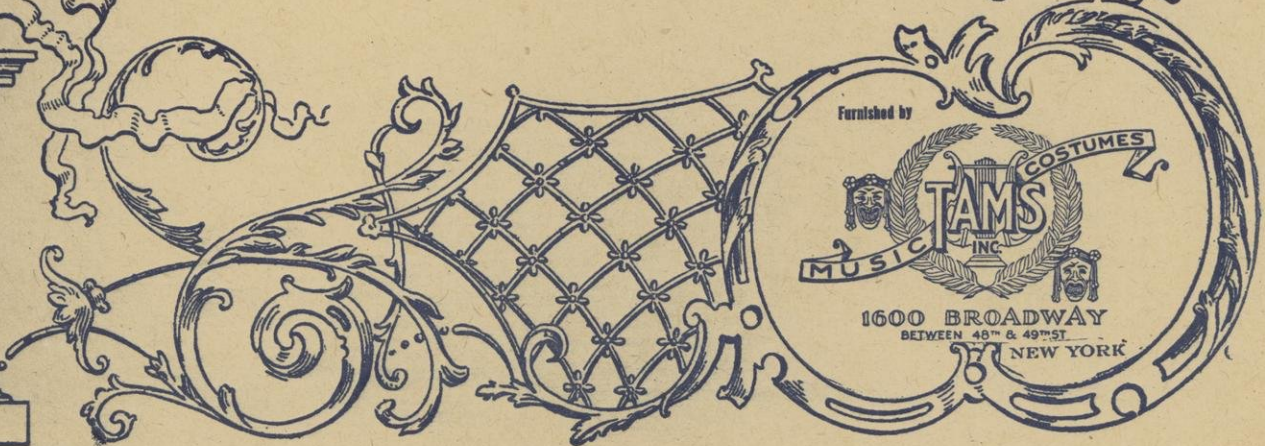

IMPORTANT

DO NOT Mutilate this part.

**Make only Necessary cuts with Black Lead Pencil,
and very lightly.**

**ANY CUTS Made with ink, colored or indelible pencil
mutilates this part.**

**As music of this description now cannot be purchased
All damage will be charged for.**

A. W. TAMS MUSIC LIBRARY, Inc.

Die Afrikareise Oper in 3 Acten von F. von Suppé.

Tromba 1^{mo} in F.

Preludio

THEATRE
M. G. AMERIG. Manager

Allo brillante $\frac{6}{8}$ 16

Solo Musical notation line 5

Andante Musical notation line 6

attacca.

No 1^a Introduction

Allegretto molto C 18 *ff* C 1

15 *ff* C *mf*

Sostenuto C 15 *Allo* 7 *ff* C 5

Tempo 1^{mo} C *mf*

Nr. 1^b Touristen-Lied

And. ff Erscheinen Muekkins

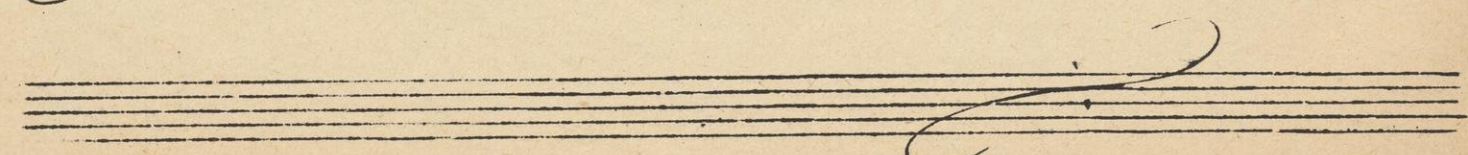
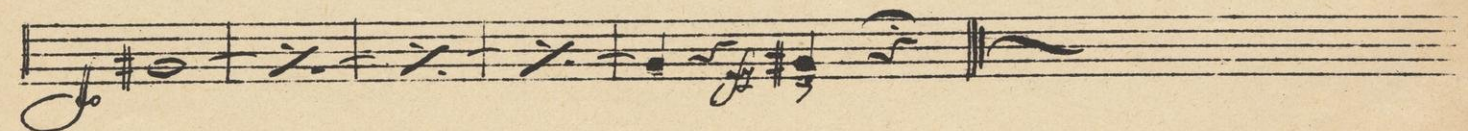
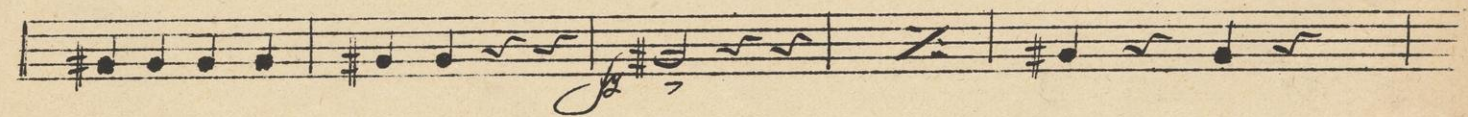
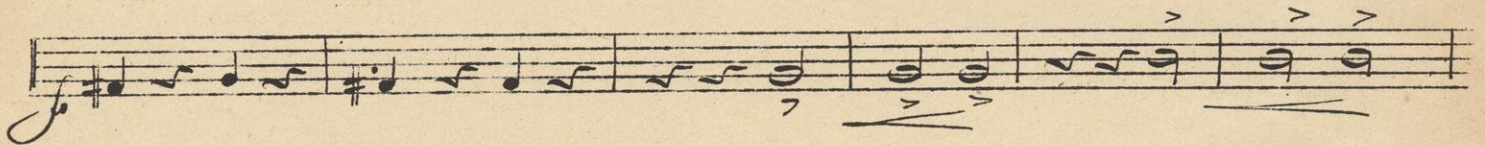
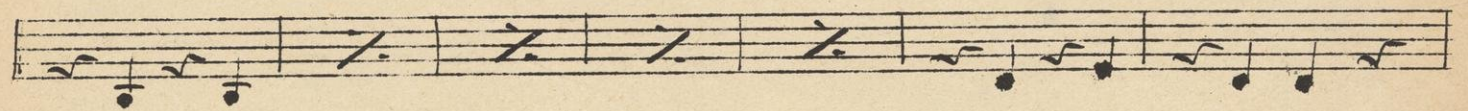
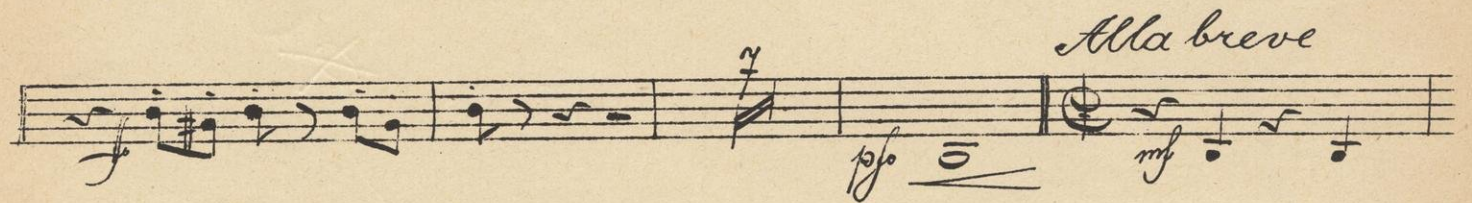
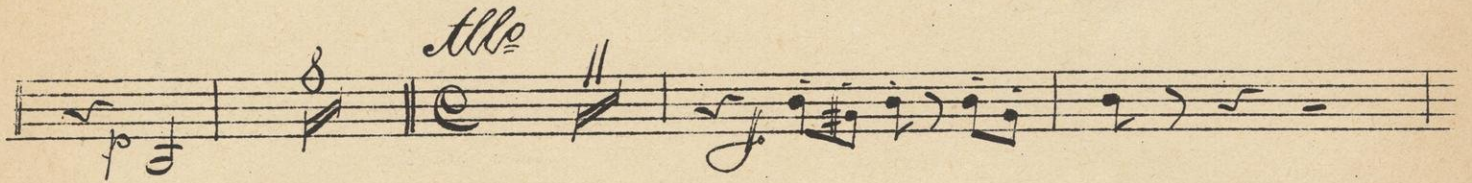
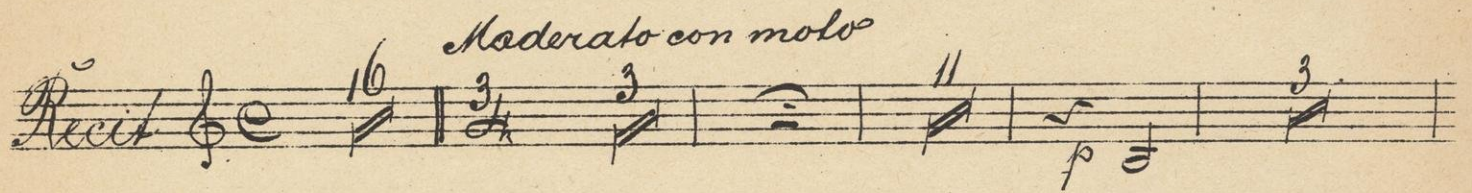

N^o 2 Entrée des Princes

Allo brillante $\frac{6}{8}$ 12

29

2^{da}

N^o 3 Entrée de Titania

6.

f *no* 3 *André da Titania*

Maestoso grave 3/4 $\text{F}\sharp$

Molto

Andantino 3/4 $\text{F}\sharp$ *Allegretto*

N^o 3 1/2 Antareside Abgang

Allo brillante $\frac{6}{8}$

N^o 4. Quartett

Andantino con moto $\frac{3}{4}$

Allo vivo alla breve

36.1

8

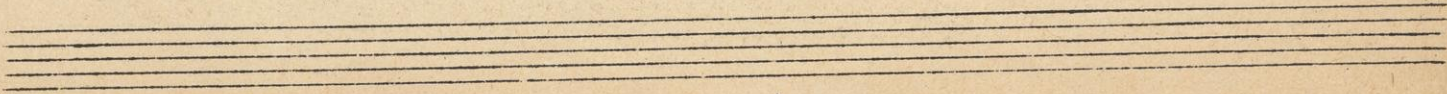

Tromba 1^{mo}

4.

N^o 5 Fuguetta

Allegretto $\frac{3}{4}$ 6 56 Solo 2

N^o 6 Finale 1^{mo}

Allegretto pesante $\frac{2}{4}$ 56 9

Alto non molto fz 7 9

Sostenuto fz 7 H

Andante fz 14 H

Allegretto fz 94

Andante fz 8 *Piu mosso* 3

Solo fz 3

Allegretto pesante fz 8

Alla breve fz 10

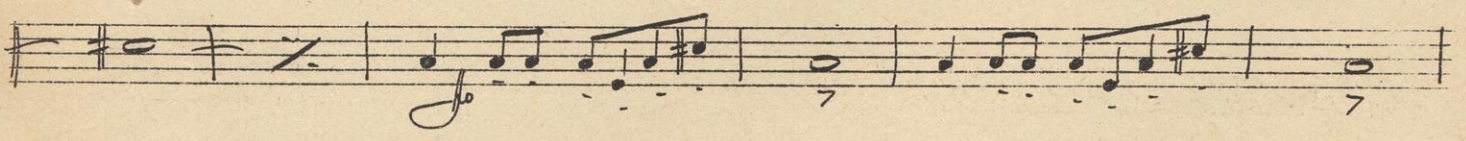
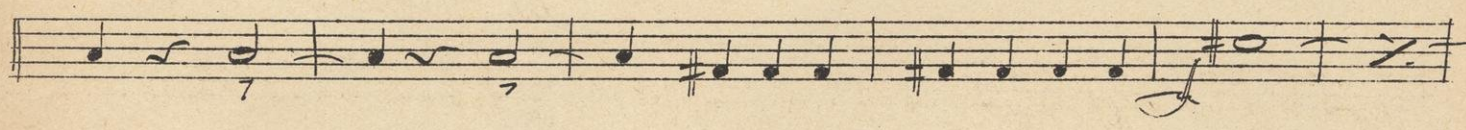
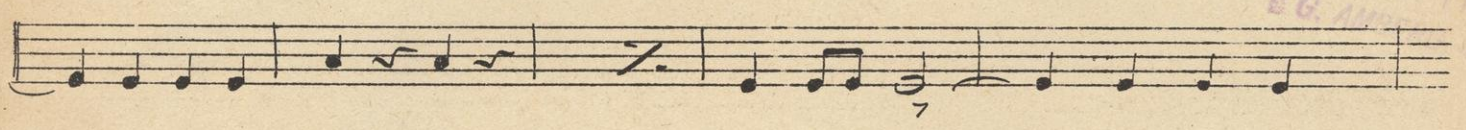
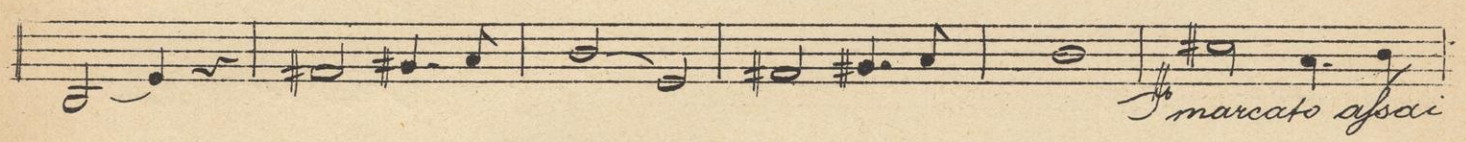
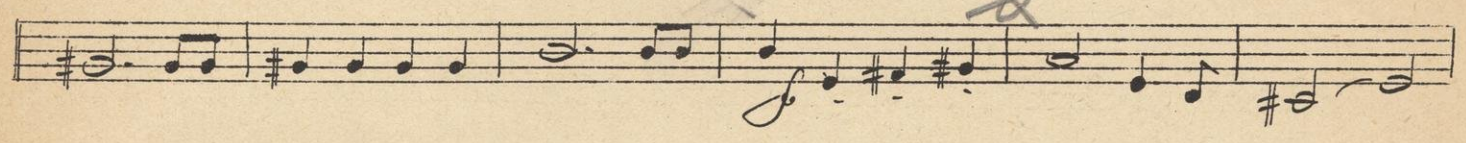
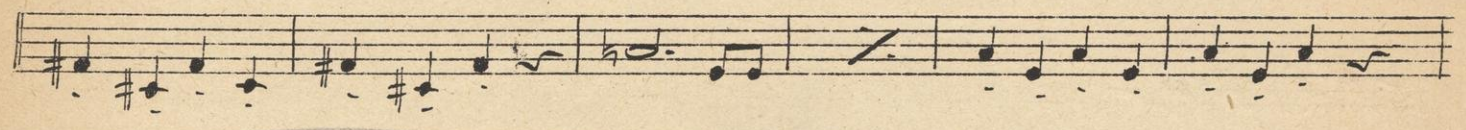

THALIA THEATRE
G. A. ...
Manager.

Code des 1. Actes.

II. Act

Momig No 7 a *Entrée*

Allegretto $\frac{3}{4}$ 62 Solo 2

2 4 15

attacca

No 7 b *Chor* and *Couplet*

Moderato $\frac{2}{4}$ 16 16

12 2 6 17 3

Einlage 8

Alla breve 

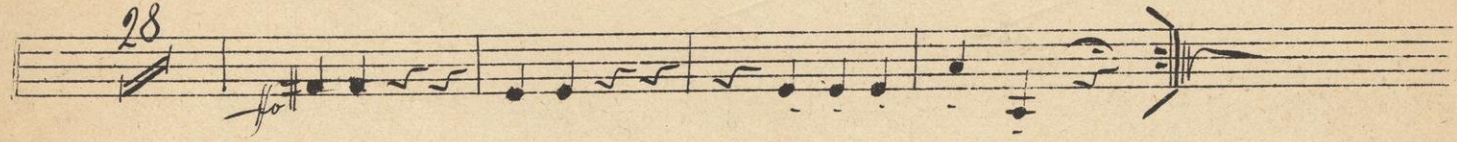

28 

N^o 8 Lied Tacet

N^o 8 1/2 Abgang der Buccametta Tacet

N^o 9 Blumen-Quettino

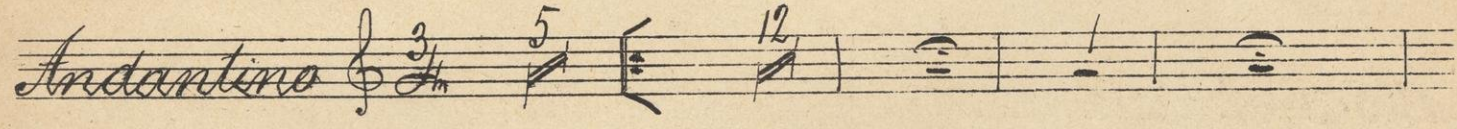
Andantino 

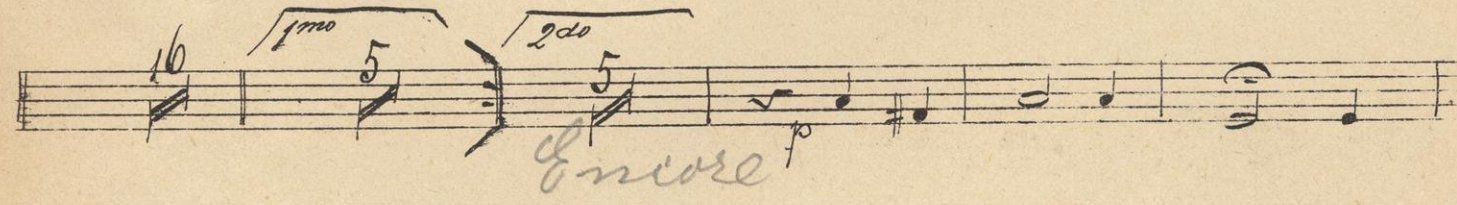
16 

Encore *p*

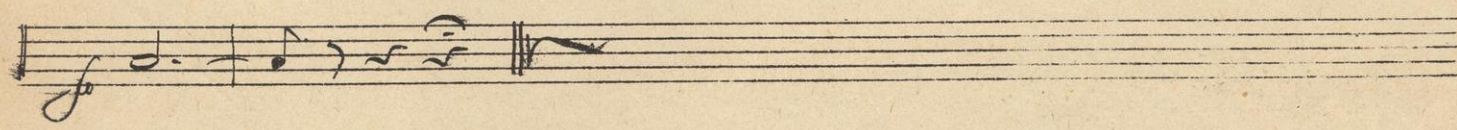

N^o 10 Ensemble

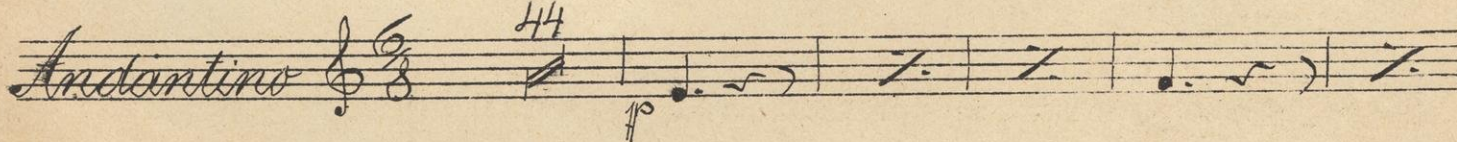
Andantino 

23 

N^o 11. Couplet.

Allegretto $\frac{2}{4}$ H f p 19 *Andantino* H

tempo 1^{mo} $\frac{2}{4}$ H f p

N^o 12. Quett^o and Terzett

Modto afai $\frac{2}{4}$ H f p 13 11 3

Allo giusto non troppo C f p

1 16

Allegretto grazioso $\frac{3}{4}$ H f p 12 2

10 34 3

3 3 1

1 17 2

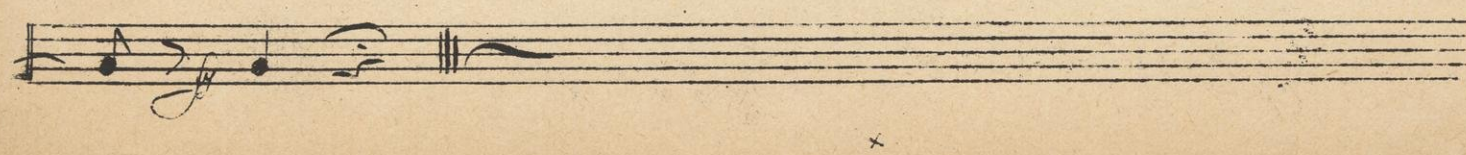
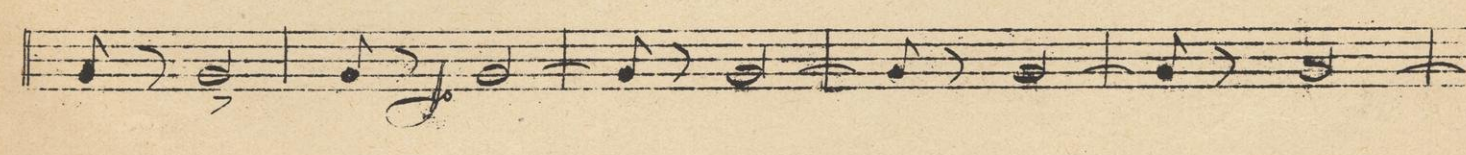
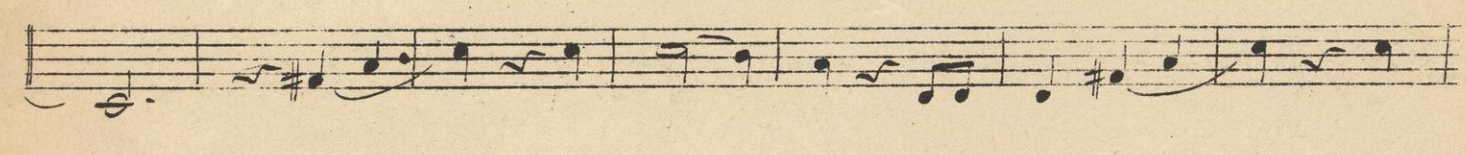
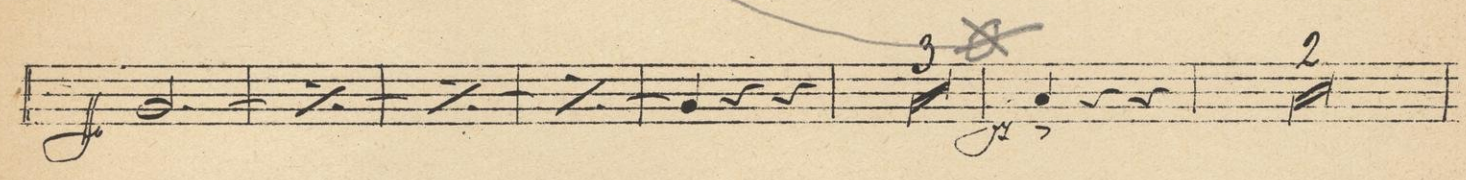
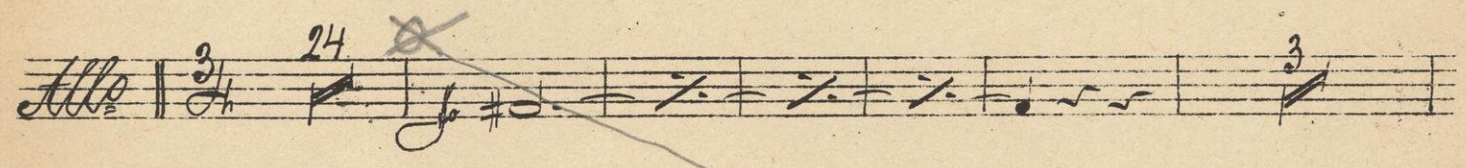
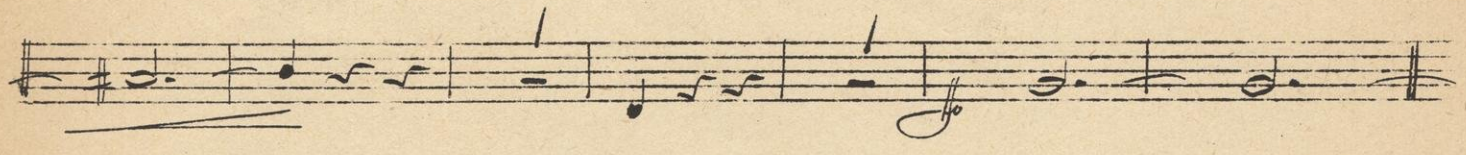

N^o 13 Finale 2^{do}

Allegro pomposo $\frac{2}{4}$

p

Andante $\frac{3}{4}$

Molto assai

Allegretto $\frac{2}{4}$

Tromba 1^{mo}

III. Act

Ballet

N^o 14. Entr'acte, Chor & Romanze

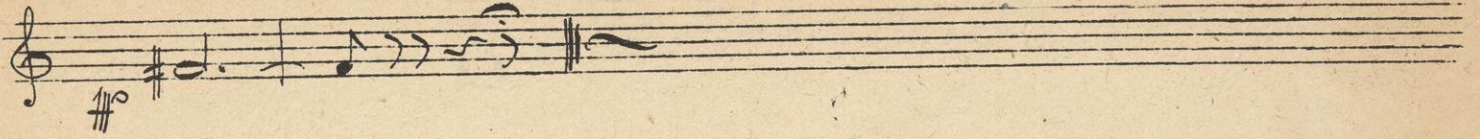

No 14 1/2 Sortie Facet

No 15 Facet

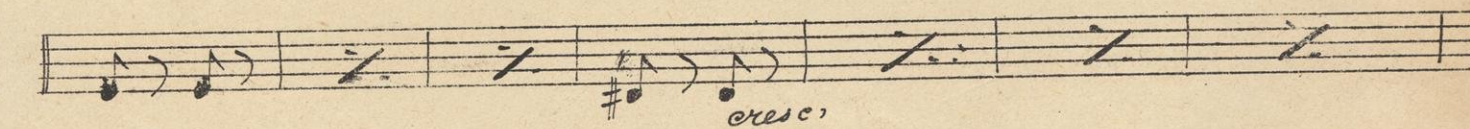
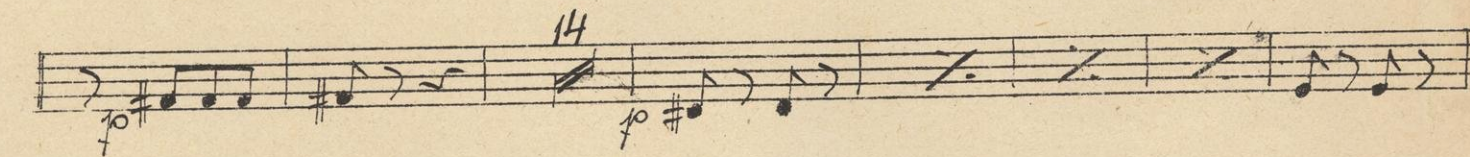
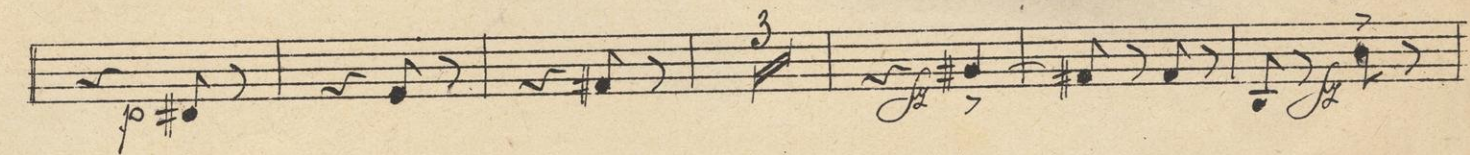
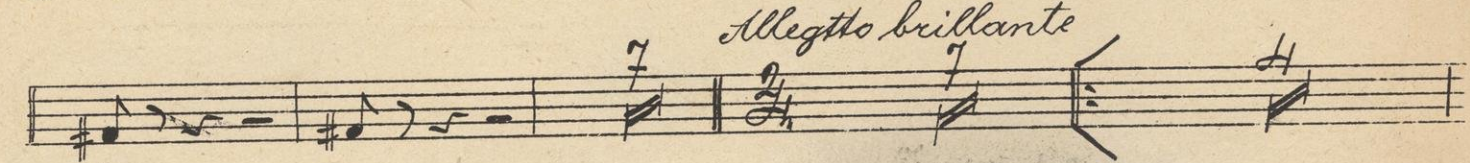
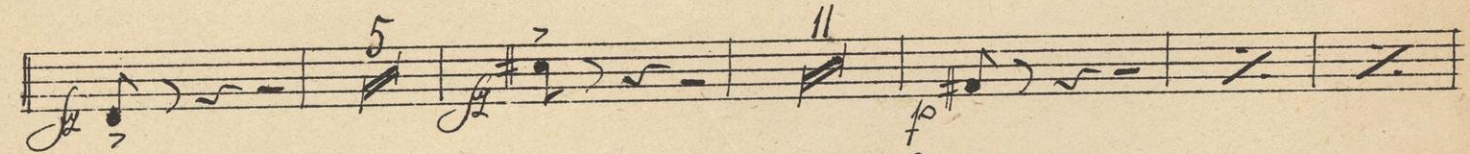

1^{mo}
Encore

N^o 16 Beduinen-Chor

Moderato

N^o 17 Finale

Allegretto maestoso

Allgito pesante

v. J.

22

Finis

Hamburg
C. G. Cranz.

Bruxelles
A. Cranz
Editeur.

