



LIBRARIES

UNIVERSITY OF WISCONSIN-MADISON

The Wisconsin alumni magazine. Volume 19, Number 10 Aug. 1918

[s.l.]: [s.n.], Aug. 1918

<https://digital.library.wisc.edu/1711.dl/QGZB5COYM65WR83>

Based on date of publication, this material is presumed to be in the public domain.

For information on re-use, see

<http://digital.library.wisc.edu/1711.dl/Copyright>

The libraries provide public access to a wide range of material, including online exhibits, digitized collections, archival finding aids, our catalog, online articles, and a growing range of materials in many media.

When possible, we provide rights information in catalog records, finding aids, and other metadata that accompanies collections or items. However, it is always the user's obligation to evaluate copyright and rights issues in light of their own use.

The Wisconsin Alumni Magazine

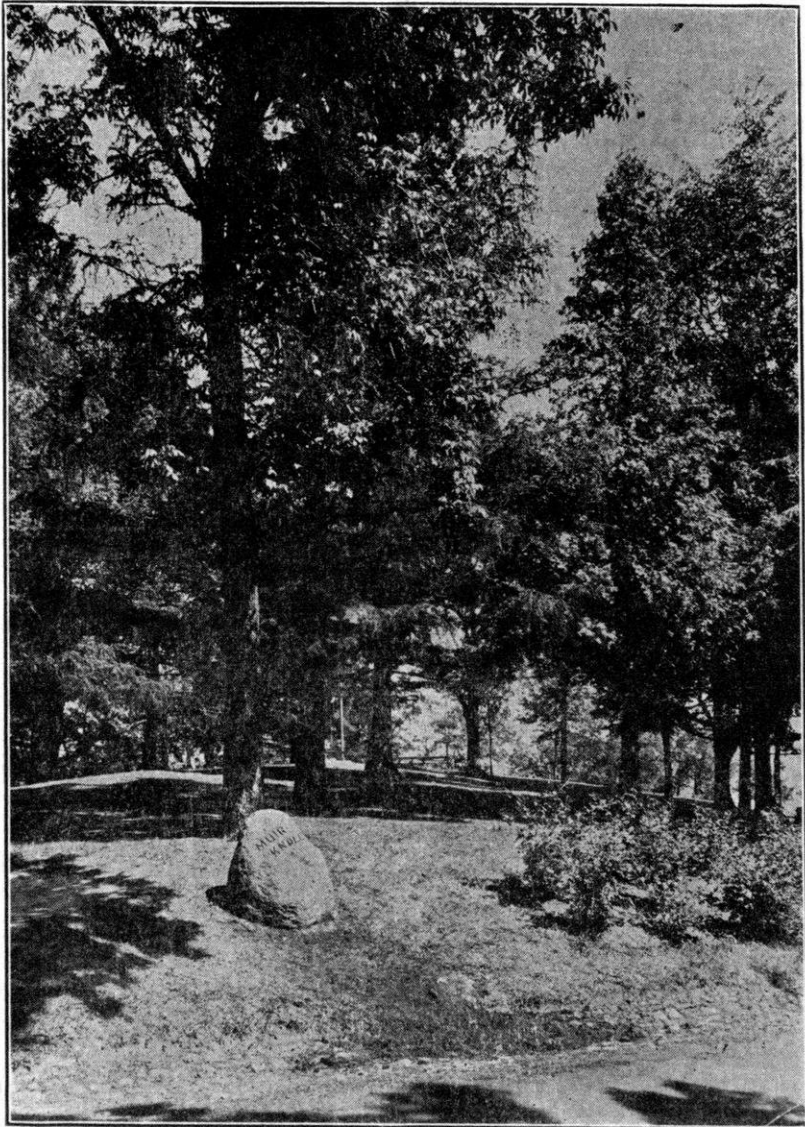

Vol. 19—No. 10
\$2.00 PER YEAR

August, 1918
.25 CENTS PER COPY

Madison Bond Company

Victor H. Arnold, Pres.

Madison, Wisconsin

Municipal and Public Utility Bonds

5%

To Net the Investors
to

6%

We are strictly dealers and our own money is invested in bonds before they are offered to the public. Send for full descriptive circulars.

Madison Bond Company

A MONTHLY INCOME FOR YOU

Money intrusted to us for this purpose is made secure by every possible means. It is invested in first mortgages on property worth at least double the amount of the loan, approved by our executive committee and by our attorneys. Only such mortgages are assigned to you and become your own property. We collect the interest; see that the taxes are paid, and that the insurance is kept in force. We then pay you a regular income on the first of each month.

There are several important advantages to this plan besides that of receiving a regular amount on the first of each month. Your income begins from the day you leave your funds with the Trust Company and continues to come in in regular monthly installments so long as you continue the arrangement. There are no periods when you have no income or where the income is reduced by reason of having only a part of your money invested.

You have the safest of all securities,—namely, first mortgages on real estate.

In the selection of your mortgages you have the benefit of the judgment of men who have been lending money for the greater part of their lives,—men whose judgment is well recognized in the community. No loan will be made if there is objection made on the part of any one of our Loan Committee. You will have absolutely no trouble in connection with your investments.

Your income will be as large as it is now and probably larger. An interview will quickly determine this.

OFFICERS AND DIRECTORS

L. M. HANKS, Pres.
MAGNUS SWENSON, 1st V. Prest.
JOHN BARNES, 2nd V. Prest.
F. M. BROWN, Treas.
B. J. HALLIGAN, Secy.
T. R. HEFTY, Asst. Secy.
E. C. DODGE

H. L. RUSSELL
P. B. KNOX
A. O. FOX
JOSEPH M. BOYD
T. C. MCCARTHY
E. RAY STEVENS
H. S. JOHNSON

H. P. JAMIESON
W. F. PIERSTORF
THOMAS HEFTY
A. E. PROUDFIT
GEORGE MCKERROW
O. D. BRANDENBURG
H. O. MEYERS
TORGER G. THOMPSON

THE CENTRAL WISCONSIN TRUST CO.

No. 1 South Pinckney St.

Madison, Wis.

ALUMNI PROFESSIONAL DIRECTORY

A Reliable Guide to Wisconsin Men of Your Profession

Alumni of all professions are invited and requested to place their names and addresses in this directory. The annual rates payable in advance are—\$3.00 for card only, or \$5.00 for card, alumni dues, and subscription.

CALIFORNIA

FRANK CORNISH, '96

Attorney at Law
Underwood Building San Francisco

WILLIAM F. ADAMS

U. W. 1900, Law 1903
Attorney at Law
1109 Title Insurance Bldg., Los Angeles

EDWIN H. GROBE, '08

Attorney at Law
923-924 Story Building, Los Angeles

COLORADO

JOHN H. GABRIEL, '87, L. '89

Attorney at Law
712-13 Kittredge Bldg.,
Denver

Hill 1903 Law 1905

HAMLET J. BARRY

Lawyer
726 Equitable Bldg.,
Denver

ILLINOIS

SILBER, ISAACS, SILBER & WOLEY

Fred D. Silber, '94
Attorneys
General Corporation and Commercial
Practice
Suite 614 Home Insurance Building
La Salle and Adams Sts., Chicago

Geo. I. Haight, '99 Wm. H. Haight, '03

Thomas B. Brown, Joseph Harris
Ray F. Bruce

HAIGHT, BROWN, HAIGHT & HARRIS

General and Patent Law
625-631 The Rookery, Chicago

Glen E. Smith, '09, L '13

SHERIDAN, SHERIDAN & SMITH

Counsellors at Law
Patent Causes
Marquette Bldg., Chicago

KENTUCKY

SAMUEL LYMAN BARBER, '13

Attorney at Law
Offices 301-7 Columbia Bldg., Louisville

MICHIGAN

EUGENE J. STEPHENSON, '04

Real Estate
2212 Dime Bank Bldg., Detroit

MINNESOTA

EUGENE C. NOYES, '98

Attorney at Law
822 Security Building
Minneapolis

E. P. Allen Clark R. Fletcher, '11

ALLEN & FLETCHER
Attorneys at Law
936-942 Andrus Building
Minneapolis

MORRIS B. MITCHELL, '12

Attorney at Law
606 Andrus Bldg., Minneapolis

MONTANA

J. A. WILLIAMS, '85, L '86

Practice of Law and Investments
Baker Lewistown

NEBRASKA

MONTGOMERY, HALL, & YOUNG

Attorneys at Law
Carroll S. Montgomery, '72
Matthew A. Hall, L '88
Raymond G. Young
Harland L. Mossman
619-629 Omaha Nat. Bk. Bldg., Omaha

NEW YORK

Herbert A. Heyn, '91

George B. Covington,
Bernard G. Heyn, '99

HEYN & COVINGTON

Lawyers
60 Wall Street New York City

HARRY GARDNER, Eng., '05

Civil Engineer
Tests of Structural Materials
Cooper Union, New York City

NORTH DAKOTA

G. S. Woledge, B. A. 1904

GREENLEAF, WOLEDGE & LESK
Attorneys at Law
Minot

OHIO

CALFEE & FOGG
Lawyers

Joe G. Fogg, '04
1608-10 Williamson Bldg., Cleveland

FREDERICK W. IVES
Consulting Agricultural Engineer and
Architect

James H. Platt
Associate
"Better Farm Buildings"
211 Orchard Lane Columbus

OREGON

CONRAD P. OLSON, '09
Attorney at Law

529-31 Chamber of Commerce Bldg.,
Portland

TEXAS

HENRY P. EDWARDS, '12
Attorney at Law
1402 Southwestern Life Building
Dallas

WASHINGTON

JOSEPH RICE
Attorney at Law
Port Angeles

Herman S. Frye, '99 Heber B. Hoyt, '97
Hiram C. Gill, '89

GILL, HOYT & FRYE
Attorneys at Law

Offices: 426-429 Colman Building
Seattle

WISCONSIN

Phil Sheridan, '94 W. L. Evans, '94
F. D. Merrill, '03

SHERIDAN, EVANS & MERRILL
Lawyers

Green Bay

FISHER & FISHER
John L. Fisher, '99
Attorneys and Counsellors
Suites 411 and 415 Hayes Block
Janesville

WISCONSIN

M. B. Olbrich, '04 Harold P. Janisch, '15
Timothy Brown, '11 Lee L. Siebecker, '15
AYLWARD & OLBRICH
Lawyers
Madison

Burr W. Jones, '70
E. J. B. Schubring, '01
JONES & SCHUBRING
Lawyers
Badger Block Madison

LEON B. LAMFROM, '05
Attorney at Law
Commercial Dept. Alvin Tighe, Mgr.
1010 Majestic Bldg., Milwaukee

S. J. McMahon, '03 L. '06
O. T. McMahon, '13

McMAHON & McMAHON
Attorneys and Counsellors at Law
1220 First National Bank Building
Milwaukee

HOWARD P. HABERLA, '16
Attorney at Law
719-722 Germania Bldg., Milwaukee

GUY A. BENSON, '09
Lawyer
Morey Bldg., Racine

THOMPSON & HARVEY
Attorneys at Law
Fulton Thompson, U. M. '00
Richard G. Harvey, U. W. '03
Osgood Bldg., Racine

Joseph W. Collins, L '97
William B. Collins, '01, L '09

COLLINS & COLLINS
York Building Sheboygan

CRAIG P. CONNOR, '12
Attorney at Law
McCrosen Building Wausau

Richard B. Runke, '00
Postmaster, Merrill
Carl F. Naffz, '10
At present Lieutenant
in Service
RUNKE & NAFFZ
Attorneys
Stange Building
Merrill

THE ALUMNI ASSOCIATION

OF THE

UNIVERSITY OF WISCONSIN

Alumni Headquarters: 118 Historical Library Madison

Robert S. Crawford, '03, General Secretary

ALUMNI BOARD

JOHN S. LORD, '04 President
F. H. CLAUSEN, '97 Vice-president
LILLIAN TAYLOR, '05 Recording Secretary
CHARLES N. BROWN, L. '81 Treasurer

MRS. T. E. BRITTINGHAM, '89
GEORGE A. BUCKSTAFF, L'86
CHARLES B. ROGERS, '93
EDGAR J. McEACHRON, '04
CHARLES H. BUNTING, '96
STUART W. REID, '15

The Wisconsin Alumni Magazine

ROBERT S. CRAWFORD, EDITOR

"A Magazine Aiming to Preserve and Strengthen the Bond of Interest and Reverence of the Wisconsin Graduate for His Alma Mater."

Table of Contents for August, 1918

	<i>Page.</i>
News and Comment -----	245
Muir Knoll Dedicatory Exercises -----	246
Alumni Council Meeting -----	250
General Alumni Meeting -----	253
The Alumni Register -----	267
Athletics -----	269
Alumni News -----	270
Campus Notes -----	284
Book Notes -----	284
List of Addresses Wanted -----	284

THE WISCONSIN ALUMNI MAGAZINE is published monthly during the School Year (November to August, inclusive) at the University of Wisconsin.

ALUMNI DUES—Including subscription to The Alumni Magazine—\$2.00 a year, "payable on or before July 1 of each year for the fiscal year beginning May 1 next preceding."

SUBSCRIPTION to The Wisconsin Alumni Magazine alone, without the privileges of membership: \$2.00 a year; foreign postage 50 cents extra.

CHANGE OF ADDRESS must be reported before the 21st of the month to insure prompt delivery at the new address.

DISCONTINUANCES. Alumni should notify the secretary if they wish their membership discontinued at the expiration of the time paid for. If no notice is received it will be understood that a continuance is desired.

REMITTANCES should be made payable to The Wisconsin Alumni Association and may be by check, draft, express or postal money order; personal checks should be drawn "Payable in exchange." All mail should be addressed to

THE WISCONSIN ALUMNI ASSOCIATION, 118 HISTORICAL LIBRARY, MADISON. Entered at the Post Office, Madison Wis., as second class mail matter.

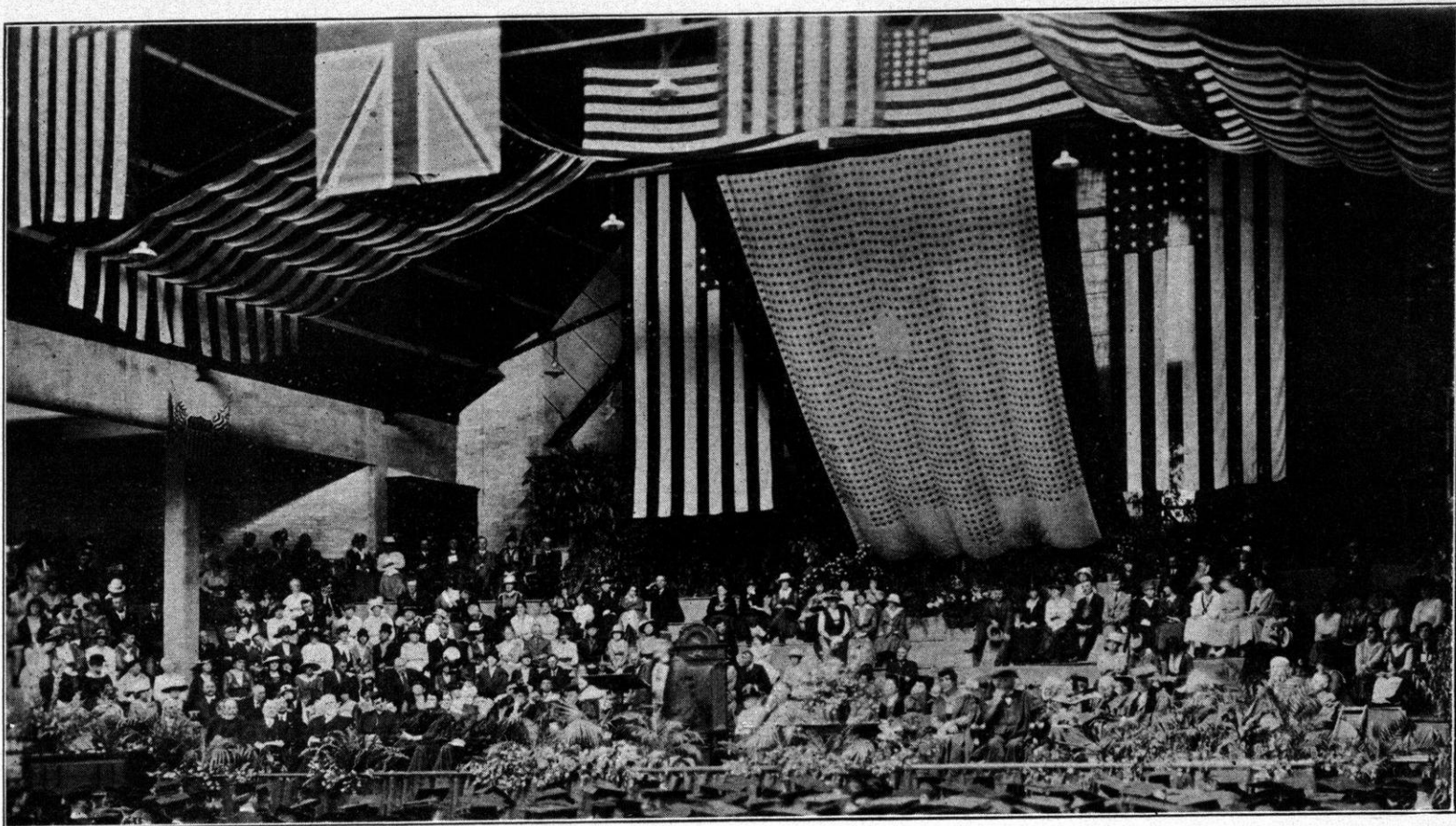

The Service Flag at Commencement

—Courtesy of Photoart House

The Wisconsin Alumni Magazine

"Should auld acquaintance be forgot."

Volume XIX

Madison, Wis., August, 1918

Number 10

The chairman of the committee on public functions must be given credit for getting good things done. A year ago he started the Lincoln Ceremonial. This year he continued the idea by dedicating the John Muir Knoll. We bespeak cooperation for these worthy movements. They dignify and improve commencement gatherings.

Did you see the service flag with nearly 3,000 stars? It was worth a trip of many days, and it was but one of the many unexpected inspirations Wisconsin men and women received when they returned on the annual pilgrimage to beloved Alma Mater. Five Year Reunions! Come home every year. It is a privilege that you can ill afford to miss.

"Some like it hot, some like it cold," but all got it cold. The cateress did a good job, too. After having understood that all the facilities of the wonderful University kitchen would be at her disposal, the non-University cateress was astonished to find that after all she was not to use the kitchen nor were dishes available. Indeed, even the oil stove to keep the coffee warm had to be secured from a local hardware store. We don't know who blundered. We do know we got a cold dinner. We have no complaints to offer. An explanation as to why alumni cannot be served a hot dinner from the University kitchen by the faculty member in charge there at a salary of over \$2,500 per year would be interesting. But what good would it do? A good hot dinner served at about cost would do more to convince alumni of the real worth of a department of Halls and Commons than all the argumentative literature we could publish. Here's hoping we have it hot next year. In war time all sorts of excuses go. This is not the time to argue and complain. We got a good cold dinner. The outside cateress did wonderfully well under most adverse circumstances. Let's hope the University's own hired food preparers will try their hand next year—and may we have it *hot* please?

I received my first lesson in botany from a student by the name of Griswold, who is now County Judge of the County of Waukesha, Wisconsin. In the University he was often laughed at on account of his anxiety to instruct others, and his frequently saying, with fine emphasis, "Imparting instruction is my greatest enjoyment." One memorable day in June, when I was standing on the stone steps of the north dormitory, Mr. Griswold joined me and at once began to teach. He reached up, plucked a flower from an overspreading branch of a locust tree, and, handing it to me, said, "Muir, do you know what family this tree belongs to?"—From My Boyhood and Youth—By John Muir.

THE COMMITTEE ON PUBLIC FUNCTIONS

April 17, 1918

To the President:

At the time of the John Muir exercises, in December, 1916, I learned that there is still standing on the knoll north of North Hall a locust tree under which John Muir received his first botany lesson. The student who acted as teacher was Judge Milton S. Griswold, '63, of Waukesha. A flower from the tree was used for the lesson.

As a student, John Muir lived in North Hall. He was doubtless fond of the beautiful knoll, as I myself remember students in an early day were. But the place has been forgotten and neglected.

I have thought that a fitting name might restore it to favor. I suggest calling it *The Muir Knoll*.

I ask the authority of the Regents to give it this name.

If this is done I shall arrange a ceremony for Alumni Day to arouse the interest of the Alumni in John Muir.

Very respectfully,
(Signed) Julius E. Olson,
Chairman

April 23, 1918

Professor Julius E. Olson,
University Hall.

Dear Sir:

At the meeting of the Board of Regents held April 17, 1918, President Van Hise read your letter of April 17, relating to the Muir Knoll. The Regents voted that the spot designated in your letter be officially called *Muir Knoll*.

Yours very truly,
(Signed) M. E. McCaffrey,
Secretary

PROGRAM

Hon. Theo. M. Hammond, Presiding
Introductory

By Mr. Hammond, President of
the Regents

Song—The Blue Bells of Scotland*

By the Assemblage

Dedication of Muir Knoll

By Dr. Charles H. Vilas, '63,
Member of the Regents

Address—John Muir in College Days

By Judge Milton S. Griswold, '63

Address—John Muir's Relation to
Modern Science

By Professor Charles E. Allen, '99
A Word from a Roommate

By Mr. Charles E. Vroman, '68
Presentation of the Muir Knoll
Marker

By Mr. Thomas S. Morris, '00,
President of the John Muir
Walking Club

John Muir and Scotland
By Professor Robert M. Wenley,
of the University of Michigan

Song—Auld Lang Syne
By the Assemblage

MUIR KNOLL DEDICATORY EXERCISES

IN HONOR OF
JOHN MUIR

Muir Knoll, close by which John Muir, world-famous naturalist, took his first lesson in botany from the blossom of a locust—and the tree, big and scraggy, still stands—was impos-

*In the summer of 1879, while exploring glaciers in Alaska with Muir, Dr. S. Hall Young was seriously hurt, and lay helpless on the brink of a precipice. Muir was on the other side of the chasm, and called to him to hold fast and keep cool, while he crossed the rift higher up in order to reach him. Then he started off, whistling The Blue Bells of Scotland, and singing snatches of Scotch songs, evidently to cheer the one in agony and danger.

ingly dedicated at the University, June 18.

It was an ideal June day, "just such as John Muir loved," one spectator said; and several hundred people were respectful and interested auditors. Here were Muir's roommate, Charles E. Vroman, '68, of Chicago, and also the man, then a boy, who gave him the locust bloom and unfolded its beauties to him, Judge Milton S. Griswold, '63. Altogether

tion in the early sixties with this our University. And in this book, among other things, he has told us of his first lesson in botany, a lesson which, as he states, I by chance gave him on this very mound around which we now stand and under the locust tree then growing upon it,—probably the larger of these trees which has survived the intervening years.

"It was on my graduation day in June, 1863, now fifty-five years ago

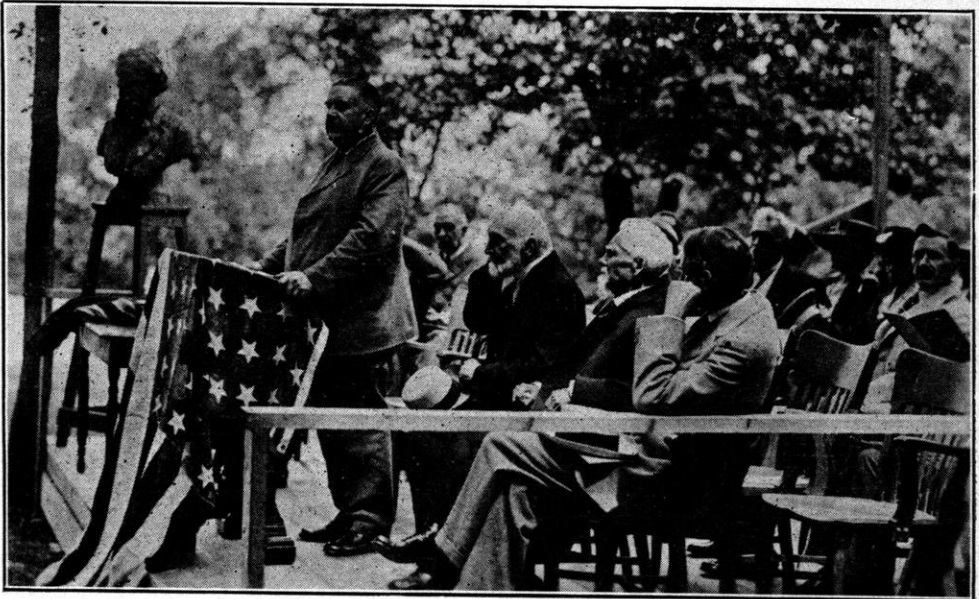

John Muir Exercises —Courtesy of Photoart House

it was an inspiring occasion, and there now remains on the spot a giant red granite boulder, procured from the countryside, and duly labeled

MUIR KNOLL

Judge Griswold said in part:

"We have gathered here at this time and under the auspices of the Board of Regents, in a humble way to pay a tribute to the memory of California's great naturalist, explorer and geologist, John Muir, who, in his book wherein he writes the story of his boyhood and youth, has so charmingly told of the days of his associa-

and on this campus, that he and I clasped hands for the last time and bade each other 'Good-bye.' From that time I never again personally met him, but of our associations with each other during the period of our student life here I cannot but cherish the most vivid and pleasing recollections. He has ended his earthly career; but if his spirit still lives, and we are taught to believe it does, I can fancy that somewhere it is still studying and contemplating the glories of God's vast universe."

Dr. Vilas, class of '63, giving the dedicating address, spoke beautifully

and eloquently of Muir whom he knew intimately. "His was an unique organization," said Dr. Vilas. "Beneath a rugged exterior there was a tender heart and a highly sensitive nervous structure. Especially in later life crowds distressed him; he loved the woods, the silence of their depths, and counted as lost the hours spent in cities. In the wilds of nature he lived in an ethereal atmosphere far removed from that of crowded habitations. The denizens of the forest were his friends, and he had a happy way of talking and writing of them."

Closing his remarks with a tribute to the ability of Muir, and his loyalty to his Alma Mater at all times, he said: "Wherefore, my honorable colleagues, the regents of the University of Wisconsin, have ordained, and do decree, that this mound hereafter shall be known as MUIR KNOLL in recognition of John Muir, who here first received that instruction which opened an acquaintance with hidden problems of the scientific world, the after pursuit of which brought such lustre to his name."

Professor Charles E. Allen, '99, discussing Muir's contributions to science said:

"His greatest work, then, was to infuse dry facts with emotion; with the emotion of esthetic enjoyment, but with the deeper joy also that comes with the discovery of a new bit of knowledge—a joy known to every student of nature who has contributed however little, but a joy that very few have been able to express as John Muir could express it."

comes with the discovery of a new bit

Charles E. Vroman, '68, of Chicago, who roomed with Muir in the "northeast room, first floor, North Hall" humorously dwelt on Muir's

many mechanical contrivances all about the room—of an ingenious clock that let the bed down with a crash at any designated hour, that lit fire and lamp and even slid before Muir at his table the books he should study, opened them and pushed them on in proper time and rotation. "Everybody in the north end of the building always knew when Muir got up, or down," remarked Mr. Vroman. Muir surprised everyone.

Some of his varsity friends were sure he was to get rich as an instructor, others as a nationalist, others as a chemist, "Yet," said Mr. Vroman, "the most of his money was made in raising Tokio grapes, and considerable deposits of it were found in various banks after his death."

Thomas S. Morris, president of the John Muir walking club, to whose quality membership displays the true Muir spirit in frequent week-end tramps, made the following presentation of the Muir Knoll marker:

"Two years ago this summer, a small band of lovers of nature in this city organized themselves into a club for the promotion of outdoor life, in the form of walks and outings and the dissemination of knowledge of the attractions of the country around and about the city of Madison. No more fitting and appropriate name could have been selected for our club than the name of this great disciple of nature study—John Muir. Wandering about the hills and lakes of this beautiful region, every member of our organization understands better the flowers, the hills, the sunsets that once thrilled and inspired the heart of this great man.

"Speaking for our club, it is a great honor, a great inspiration to have the privilege to be a part of this celebration. It is a great honor to present the marker which is to mark

the knoll frequented and loved by this illustrious fellow student.

"We have plucked from the neighboring hillside a red granite boulder, and in the name of the John Muir Club, I present the regents of the University of Wisconsin this token which, when seen by future generations of students, may arouse in them an interest to know and study the works of John Muir. May it inspire them to know more of the great book of nature which he has opened unto us."

Regent Theodore M. Hammond, in opening the exercises as presiding officer said that it was not for him to tell the story of Muir's life, yet that it was pleasant indeed to turn for a moment from the consideration of the toll of the battle-fields; of the sound of bursting bombs and shrieking shrapnels, from liberty loans and Red Cross and thrift savings, to the consideration and appreciation of a life of "useful and constructive peace."

Professor Julius E. Olson, master of ceremonies, called on Dr. Robert Mark Wenley of the University of Michigan, a fellow Scotchman with Muir, for his impression of the occasion, and he responded by saying:

"After what has been said by others this afternoon, it is superfluous for me to labor the point that

John Muir was a typical specimen of his race. In addition, he enjoyed the strength of character and toughness of body, so characteristic of the Scots, which enabled him to go anywhere and do anything.

"No nation keeps such close tab upon its distinguished sons, and you may be perfectly sure that Scotland claims credit for Muir so exclusively as to minimize all that Wisconsin did for him. But you must just put up with this, for the sake of the qualities of race brought by him to you as the raw materials to be turned to such splendid purposes by your opportune training."

The Brittingham bronze bust of Muir rested on a pedestal on the speaker's platform, and the songs were Scottish in honor of Muir—Blue Bells of Scotland and Auld Lang Syne. Of course America, too, was given, and every speaker got a skyrocket or the varsity yell.

The regents occupied the platform, also President Van Hise, Professor J. B. Parkinson, former regent Elizabeth Waters of Fond du Lac, and a few others. Rarely has a more interesting episode characterized a commencement week.

The Muir marker is directly at the roadside, perhaps 200 feet from North Hall toward the lake, the Muir locust between.

"John o' the mountains, wonderful John,
Is past the summit and still traveling on
The turn of the trail on the mountain side,
A smile and 'Hail!' where the glaciers glide,
A streak of red where the condors ride,
For John is over the Great Divide.

John o' the mountains camps to-day
On a level spot by the milky way;
And God is telling him how he rolled
The smiling earth from the iron mold,
And hammered the mountains till they were cold,
And planted the Redwood trees of old.

And John o' the mountains says,—'I knew,
And I wanted to grapple the hand o' you;
And now we're sure to be friends and chums,
And camp together till chaos comes.'—C. L. Edsen.

ALUMNI COUNCIL MEETING

Meeting called to order by President John S. Lord, '04, at 2:30 p. m., Monday, June 17, at Music Hall. The following were present:

Dr. C. H. Bunting, '96; Mrs. T. E. Brittingham, '89; Mr. I. S. Leavitt, '68; Miss Louise Kellogg, '97; Mrs. W. A. Rogers, '91; Miss Helen Peterson, '13; Miss Amy Comstock, '09; Mrs. Chas. Harper, '75; Miss Katherine Allen, '87; Mr. H. S. Stafford, '10; Mr. F. H. Clausen, '97; Sen. Geo. A. Buckstaff, '86; Mr. C. C. Parlin, '93; Judge C. B. Rogers, '93; Mr. A. C. Umbreit, '83; Mr. W. C. Lindemann, '08; Mr. E. F. Rice, '08; Mr. F. H. Elwell, '08; Mr. C. S. Larsen, '08; Mrs. E. R. Shorey, '08; Mr. F. O. Leiser, '02; Mr. O. D. Brandenburg, '85; Mr. A. E. Proudfit, '78; and Mr. A. J. Myrland, '90.

Mr. Lord—At this time of the year the officers make their report at the annual meeting of the Association, so the officers will make their announcements at the meeting tomorrow. One of the other matters that is to come to the attention of this meeting is the action taken by the Alumni Board. The Alumni Board recommends to the Council the election of members to the Board of Visitors. The Alumni Board has recommended that Mrs. Howard Greene, '88, shall be appointed a member of the Board of Visitors for a period of four years. This is to be approved by this meeting. What action do you wish taken?

Moved and seconded that the nomination of Mrs. Howard Greene as a member of the Board of Visitors be approved.

Motion carried unanimously.

Mr. Lord—Miss Taylor, our recording secretary, is not present to read the minutes of the last meeting. The most important thing at that meeting was the action taken regarding Senator La Follette. At that time the motion was passed expressing the regret of the Association at the failure of Senator La Follette to support the war. The only other matter of business that remains to

come before this meeting is,—possibly the question will be taken up tomorrow before the Association,—that some of the western colleges wish to take some action with regard to the organization of a relief unit working under the Red Cross. Mrs. Brittingham has had some communications, I believe. It is to be carried out according to the Smith unit. Tomorrow we will go into it more in detail.

Mrs. Brittingham—Subscribing to this unit would mean the raising of \$3,000 by the Alumni Association.

Mr. Lord—There are ten members of this unit. I believe Smith went ahead and organized a complete unit of itself. That meant that it made \$30,000 to support that unit abroad for a year. From Minnesota we have received communications asking that Wisconsin support, with other universities here in the West, a unit. Whether it is to be done by the alumnae themselves or by the Association is something for you to pass upon, and it means that if we go ahead along the line outlined by the Minnesota authorities in their request of President Van Hise, it will cost \$3,000 a year to take care of one member of the unit abroad for a year. Do you want to go ahead with some other western universities or what? We ought to do something. After the meeting of last November, the regents voted the membership fee of \$500 in the American University Union in Europe. Thereupon the Attorney General decided that was not in the power of the regents. At a subsequent meeting, the Alumni Board took action and, as a result, the appeals went out in the MAGAZINE, and very readily the membership fee of \$500 was raised, and we

are going to continue that membership. It was too bad that we didn't take action immediately, but it was during the winter when people were not travelling so we didn't have a regular meeting in January. Consequently action was not taken until February, but we went ahead and the fee was taken care of. Now we have other relief work to provide for.

Would this unit be under our government?

Mr. Lord—It is under the Red Cross and all disbursements are made through the Red Cross. Our money goes to the Red Cross. It is an intercollegiate relief unit. Some of the girl's colleges in the East have done something. Smith has gone ahead and made their unit. Do you want to think of this today and come tomorrow to act on it?

Miss Kellogg—We could recommend that some action be taken tomorrow.

Mr. Lord—This is purely a woman's matter, and if the alumnae of the University of Wisconsin wish to go ahead, the Alumni Association will do everything it can to assist them. If, on the other hand, we do not wish to go into it today, but wish to do something on our own hook, possibly we could go ahead and do something of our own.

Mr. Brandenburg—I move that the matter be deferred until tomorrow. Seconded by Mrs. Brittingham.

Mr. Lord—It is moved and seconded that action on this matter be deferred until tomorrow when it be taken up by the General Association meeting. Motion carried.

Mrs. Pease—I should like to call the attention of the Council to the fact that there are only two members of the Alumni Association on the Board of Visitors.

Mr. Lord—All vacancies on the Board of Visitors are filled by the action of the Alumni Board. It is a question of whether Mr. Reid, who was selected to succeed Mr. Foster, was going to take that place or not.

Mrs. Pease—He has never been present at any meeting, and that place is still vacant.

Mr. Lord—You see, the Alumni Board selects members of the Board of Visitors, and in the fall a resignation was tendered by him which was not acted upon, and Mr. Reid, at one of the meetings of the Alumni Board, was elected to the Alumni Board as Mr. Foster's successor, and no action was taken to determine whether Mr. Reid should succeed Mr. Foster on the Board of Visitors or not. Someone suggested that there had to be an agricultural graduate on the Board of Visitors, and I disagreed with that. That was brought up this morning. No action was taken, but action will be taken before Commencement is closed. Are there any other matters of business?

(Q.)—Has the Association anything to do with the publication of the Alumni Directory?

Mr. Lord—I think that the Board of Regents, about a year ago, decided that we should have some \$600 for a directory. Then they got parsimonious again and decided that altho they passed it they wouldn't spend it, and we passed a resolution about a year ago to get the Board of Regents to publish a directory. Judge Rogers made a very good speech before the Board of Regents in regard to having the directory published, but nothing was done. The University is going to have a surplus this year, so it is a very good time to take up the matter of a directory.

Mr. Rogers—I was appointed by the Alumni Council as a committee to

appear before the Board of Regents and urge the publication of a directory, and I did so a year ago, and at that meeting I was given to understand that (this was a year and a half ago, I believe) at that meeting I was given to understand, in an indirect way, that the Alumni Association helping, a directory would be published the following June, and, acting under that, the Alumni Association went ahead and got the records in perfect shape so that we were all ready, and then nothing was done, and inquiry since then has elicited only the information that the Legislature, at its meeting, failed to furnish the funds with which to do this work, and that is the way the matter stands. It wasn't for us to appear before the Legislature and ask for the funds because those funds were to be part of the University budget, and they were not submitted to the Legislature as a part of the University budget and that is the reason why we have no alumni directory. As a matter of fact, in ordinary times it came very nearly bad faith on the part of the University authorities in not doing what they promised.

Mr. Clausen—I move that Mr. Rogers be continued on this committee to investigate the matter of an alumni directory, and I also want to introduce Mr. Parlin who will talk on an alumni employment bureau.

Mr. Parlin—I don't know that this is exactly with reference to a directory, but this is an experience that we meet with in the Curtis Company. We want men who have been out for ten years. Those men who are thirty or thirty-five years of age. We find that there is no college in the United States that can furnish us any information of value in regard to the type of men we want to employ. It must be equally true of all men employing

people. Nearly all colleges have employment bureaus that can give you information in regard to graduates who have been out two or three years. A university which could keep in touch for a longer time with its men who go into various occupations with a very definite point of view of helping them along their line could build up a basis of work that would be of very great value to themselves and to employers of high grade labor. If there would come to every alumnus of this University a circular letter inviting them to express rather frankly exactly what they were doing, and what their ambitions were, and what they were finding in the opportunity for the development that they had hoped, and if they would indicate what their desires are and what they would like, we could get the information through which we would be in a position to really come across people who come to us with suggestions that would be really helpful. If you could give us the names of three or four men who have had ten years' experience, it would be a help to us and to the graduate. If some college could work that out, it would be a very great help both to them and to us and they would have done something that would be entirely unique in a university employment bureau.

Mr. Lord—About three years ago, when I was president of the U. W. Club of Chicago, I appointed a committee to place all Wisconsin men who came to the city. They did something, but not very much. They didn't have a great deal of clerical help, and they wanted clerical help, but I think they all appreciated that it would be a very valuable thing. Nothing further was done, but it seems to me as though those suggestions are very much in point. Do you wish to make any motion? It is

merely a question of getting those people on committees who would do that work or secure funds to take care of that work.

Mr. Parlin—The thing to do is for someone here to look up the situation in regard to our own employment bureau and see what expense would be involved, the amount of work, and the possible accomplishment. I would be unable to serve on such a committee, but if it would be acceptable for anyone else, I would be glad to move that a committee be appointed by the chair to consider this matter and make a report at your November meeting.

Judge Rogers—The Alumni Association runs the employment bureau for students, and we have the use of their clerical help. I move that the general secretary be requested to study into the possibilities of an employment bureau for the Alumni Association or for the extension of existing facilities in the University to cover the employment of alumni who have been out several years, and make a report on the possibilities and the probable cost of such work at the November meet-

ing. Motion seconded. Motion carried.

Mr. Clausen—I move that Mr. Rogers be continued on the committee for the publication of a directory to take immediate action. Motion seconded. Motion carried.

Mr. Lord—Are there any other matters of business to come before the meeting?

Mrs. Pease—Are the dues paid by an alumnus and his wife for family membership, provided for in our constitution? It was recommended that if we did that, the possibilities are that we could increase the number of members and, at the same time, it would not mean two copies of the ALUMNI MAGAZINE in the home. That ought to be presented to the General Association.

Mr. Lord—We had that discussion up a year ago. I don't remember what was done. No action was taken. I believe it was put into Mr. Crawford's power to do what he thought was advisable.

Moved and seconded that the meeting adjourn. Motion carried.

Meeting adjourned at 3:30 p. m.

GENERAL ALUMNI MEETING

Meeting called to order by John S. Lord, president, at 10:30 a. m. Tuesday, June 18.

Mr. Van Hagan—I move that the reading of the minutes of the last meeting be dispensed with. Motion seconded. Carried.

Mr. Lord—During the past year we have had several meetings of the Alumni Board some of them one and two months apart, and some of them three months apart, and at those meetings the various matters of business were passed upon and disposed

of. We had in November a meeting of the Alumni Council at the homecoming. The principal matter of business was the discussion of action to be taken by the Council with respect to the senior Senator, a member of this organization, and a resolution was passed expressing the regret that he had not seen fit to support the Government in the prosecution of this war. Nothing further has come before the Board or Council at any subsequent meeting regarding that action although there has been

considerable approval. In fact, the approval has been almost unanimous. We regret that there have been some things at the University that have given more or less publicity to the questioned loyalty of the University and the state. I think the loyalty is more questioned outside of the state than otherwise. I don't believe the McElroy affair hurt the University, but it did hurt Mr. McElroy. These things may have a great many benefits. There are so many speakers of every type that people anticipate there is going to be great difficulty in shutting them up after the war. If a speaker talks to people who do not happen to be comfortable, there is no reason why he should anticipate the most quiet attention if he doesn't speak interestingly and convincingly.

At one of the meetings of the Council yesterday there was a special matter of business which will be presented later by Miss Kellogg. Before we present the other matters of business, I appoint the following committee on nominations: Israel Shrimski, chairman, F. H. Elwell, and Charles E. Vroman to present a ballot to be passed upon by this meeting. According to the constitution, we are charged with the duty of electing three members of the Alumni Board and ten members of the Alumni Council. Will the committee please retire and prepare the ballot to present to the meeting later?

The next matter of business is a report by Mr. Brown, treasurer of the Association.

Charles N. Brown, Treasurer in Account with University of Wisconsin Alumni Association.

TRUST FUND

1917			
June 15	Balance		\$550 00
	Mary Campbell		50.00
	Total		\$600.00

This is invested in mortgage of James Nelson of Polk County, Wisconsin, recorded in Vol. 67 of Mortgages, page 174.

GENERAL FUND

Balance June 15, 1917					\$72.55
Receipts as follows:					
Date	Name	Interest	L. E.	Union.	Misc.
June	19 D. P. Dale		1.00		
	22 D. F. Scanlan		5.00		
	22 E. Rainan Stivers		5.00		
	22 Margaret Shelton		2.00		
	22 Laura B. Johnson		1.00		
	26 Mary Saries Clark		5.00		
	26 S. S. Gregory		25.00		
	26 Ida B. Fales		1.00		
	26 August Sauthoff		5.00		
	26 Oscar Rohn		8.00		
	30 Julia F. Avery		5.00		
	30 J. J. Pettijohn		3.00		
	30 Laura Towne		5.00		
	30 Cora E. Meyer		1.00		
July	3 Interest on mortgage	37.50			
	3 Interest trust fund	18.83			
	5 J. M. Dodson		5.00		
	5 Eleanor Henry		5.00		
	5 Anna M. Mashek		5.00		
	5 Arthur L. Johnson		2.00		
	9 Elizabeth Amery		5.00		
	9 B. H. Meyer		10.00		
	17 D. W. Greenwood		2.00		
	20 H. L. Ekern		10.00		
	26 Edw. Schildhauer		25.00		
	30 F. Saridakis		5.00		
Aug.	6 A. E. Thiede		5.00		
	6 Philip Stein		10.00		
	6 Margaret E. Rosencranz		5.00		

Date	Name	Interest	L. E.	Union.	Misc.
	6 R. T. Herdegen		10.00		
	6 R. S. Dewey		5.00		
	6 Liberty bond dep. repaid				300.00
	7 Interest on certificate of deposit	3.30			
	13 F. H. Clausen		10.00		
	13 G. A. Gerdtzen		5.00		
	29 Paul S. Godfrey		5.00		
	29 A. F. Bulfinch		5.00		
Oct.	3 Joseph Carson		5.00		
	3 Clarence King		5.00		
	3 Jane Sherill		1.00		
	3 Ernest B. Miller		5.00		
	4 J. E. Brindley		5.00		
	4 Ernest F. Rice		5.00		
	4 W. H. Curwen		5.00		
	20 H. B. Hawkins		5.00		
Nov.	6 Mrs. A. W. Shelton		5.00		
	6 Seymour Fiske		5.00		
	10 Oscar M. Knudson		5.00		
Dec.	3 Graham Loan	17.23			
	15 Hollquist	10.67			
	29 Sand	37.50			
1918					
Jan.	4 Nelson	18.83			
	29 P. S. Reinsch		10.00		
	29 H. H. Force		10.00		
Feb.	8 Hollquist	6.42			
	8 Certificate of deposit	1.17			
	8 Crawford				20.00
	27 A. D. Burke			5.00	
	27 Stuart W. Reed			2.00	
Mch.	8 Geo. A. Buckstaff		25.00		
	8 A. J. Ochsner		50.00		
	8 Israel Shrimski		25.00		
	8 C. R. Van Hise		25.00		
	8 Mr. and Mrs. E. N. Warner			2.00	
	8 S. M. Williams			5.00	
	8 Henrietta Achtenberg			5.00	
	8 Lelia Bascom			1.00	
	8 E. F. Bean			1.00	
	8 Mrs. W. Churchill			2.50	
	8 Dr. F. F. Fowle			1.00	
	8 Edward H. Gardner			1.00	
	8 Joseph C. Gilman			1.00	
	8 Francis C. Krauskopf			1.00	
	8 A. S. Loevenhart			1.00	
	8 Mary Oakley			1.00	
	8 Lydia Pokoring			1.00	
	8 Mary Ryan			5.00	
	8 Mrs. A. W. Shelton			1.00	
	8 Arthur G. Tillman			2.00	
	8 George Wagner			5.00	
	8 M. O. Withey			2.00	
	8 L. F. Richdorf			2.00	
	8 W. G. Crawford			1.00	
	8 Herman L. Ibsen			1.00	
	8 Grace Laird Bell			1.00	
	8 Bertram F. Adams			1.00	
	8 Ora L. Hinkson			1.00	
	8 G. G. Blatz			5.00	
	8 Richard B. Runke			1.00	
	8 Oliver H. Schenk			2.00	
	8 Albert R. T. Lillie			5.00	
	8 C. B. Cienenger			1.00	
	8 E. A. Ross			2.00	
	8 Mr. and Mrs. Lester C. Rogers			2.00	
	8 Geo. Ives			5.00	
	8 Frances Ruedeusch			1.00	
	8 B. F. Springer			2.00	
	8 Clarabel E. Orton			1.00	
	8 Charles H. Brimmer			2.00	
	8 E. A. Kronquist			2.00	
	8 Mary B. Barker			1.00	
	8 J. A. Conley			1.00	
	8 J. R. Thompson			5.00	
	8 Wisconsin Club La Crosse			10.00	
	13 C. H. Vilas		50.00		
	13 Herbert S. Inbusch		5.00		
	13 H. C. Johnson		10.00		
	13 H. J. Hirschheimer		10.00		
	13 Paul J. Weaver			2.00	
	13 R. E. Tomlinson			10.00	
	13 F. M. Crowley			2.50	
	13 J. C. Elsom			1.00	

Date	Name	Interest	L. E.	Union.	Misc.
13	Martha Whittier Olivenbaum			2.00	
13	A. L. Sanborn			2.00	
13	E. H. Hughes			2.50	
13	Florence C. Waste			.50	
13	Nina Fjelstad			1.00	
13	Holton K. Scott			5.00	
13	Arnold Dresden			1.00	
13	A. L. Luedke			1.00	
13	D. Y. Swaty			5.00	
13	A. O. Dahlberg			2.00	
13	Caroline M. Young			1.00	
13	Agnes Dickerson			1.00	
13	Frances Ellman			2.00	
13	Gladys Branegan			1.00	
13	Marjorie Burwell			1.00	
13	Henry W. Hoyt			15.00	
13	F. A. Potts			1.00	
13	V. H. Kadish			5.00	
13	Florence C. Renich			1.00	
13	Clarence Dennis			5.00	
13	Lorna H. Warfield			2.00	
13	Richard E. Baus			10.00	
13	Lewis G. Castle			5.00	
13	Jessie M. Cole			1.00	
13	Mabel Ellis			1.00	
13	A. S. Pearse			1.00	
13	Geo. H. Andrae			5.00	
13	Frank H. Kurtz			1.00	
13	Harry W. Rawson			1.00	
13	Phoebe Brundage			1.00	
13	R. D. Tillotson			1.00	
13	Ruth Carman			5.00	
13	Maude H. Webster			1.00	
13	A. W. Powell			1.00	
13	Henrietta L. Russeau			2.00	
13	Josephine Sarles Simpson				
13	David Simpson			5.00	
13	Minahan & Minahan			5.00	
13	D. A. Crawford			10.00	
13	Raymond C. Parlett			1.00	
13	Hilda Wooley			.50	
13	Mabel C. McLaughlin			1.00	
13	H. J. Hirschheimer			10.00	
13	Anonymous			.50	
13	Philip Stein			5.00	
13	Hugo Kuchenmeister			5.00	
13	Martha Stanley			2.00	
13	Annie Sinnen			2.00	
13	Laura Barber			3.00	
13	Olive Simpson			1.00	
13	S. I. Roth			2.50	
13	Mrs. Mary D. Bradford			2.00	
13	Marie H. Vaas			.50	
13	Mabel Dooly			1.00	
13	Agnes Muriel Scott			5.00	
13	Florence G. Buckstaff			5.00	
13	W. B. Cairns			1.00	
13	K. K. Knapp			25.00	
13	Hazel H. Fryer			1.00	
13	Marguerite Baldwin			1.00	
13	F. A. Vaughn			5.00	
13	Anna K. Fish			1.00	
13	W. A. Scott			1.00	
13	W. D. Frost			1.00	
13	H. G. Kislingbury			2.00	
13	Leora E. Mabbett			2.00	
13	Fred A. Sewall			5.00	
13	G. C. Fiske			1.00	
13	Walter J. Barr			1.00	
13	William H. Kiekhofers			1.00	
13	J. D. Freeman			5.00	
13	Mary Bunn			2.00	
13	Elsie P. Leonard			2.00	
13	Eliz. A. Smith			1.00	
13	Arno Wittich			1.00	
13	R. K. Coe			1.00	
13	Laura Towne			5.00	
13	Phoebe E. Johnson			2.00	
13	Christina M. Pollock			1.00	
13	Ida P. Johnson			1.00	
13	Rhoda M. White			2.00	
19	Geo. F. Mayer			5.00	
19	Hannah Morris			1.00	
19	G. H. Nickell			10.00	

Date	Name	Interest	L. E.	Union.	Misc.
19	Joseph Schafer			1.00	
19	S. H. Ball			5.00	
19	W. G. Anderson			5.00	
19	Mr. and Mrs. M. F. Kalmbach			1.00	
19	Thelma A. Whittemore			1.00	
19	Frances W. Durbrow			1.00	
19	Elizabeth G. Fox			1.00	
19	Florence D. Stede			2.00	
19	Guy Stanton Ford			2.00	
19	Henry A. Lardner			5.00	
19	B. H. Schlomovitz			1.00	
19	F. C. Stiehler			1.00	
19	V. Lenher			1.00	
19	F. Bascom			2.00	
19	Oliver W. Storey			2.00	
19	Wm. S. Marshall			10.00	
19	Geo. S. Wehrwein			2.00	
19	Beatrice C. Tabor			5.00	
19	Fayette H. Elwell			5.00	
19	Claire E. Shaddall			1.00	
19	Elizabeth Quackenbush			5.00	
19	Israel Shrimski			25.00	
19	Edwin Gruhl			10.00	
19	J. M. Olin			5.00	
19	B. F. Coen			1.00	
19	F. W. Bucklin			1.00	
19	C. Louise Clausen			2.00	
19	Amy Comstock			3.00	
19	Edith Wengel			1.00	
19	Earl O. Vits			1.00	
19	Gilbert L. Brown			2.00	
19	C. H. Bunting			5.00	
19	H. G. Bell			1.00	
19	Wm. Stericker			2.00	
19	Louis F. Musil			5.00	
19	Frank H. Blood			1.00	
19	F. E. Honck			3.00	
19	Nina Simmonds			2.00	
19	E. von Briesen			5.00	
19	K. B. Stewart			2.00	
19	Sarah V. H. Jones			2.00	
19	Ada T. Griswold			5.00	
19	Onward Bates			10.00	
19	Elizabeth K. Bascom			5.00	
19	Bessie F. Baer			1.00	
19	E. P. Gleason			5.00	
19	J. F. Kunesh			1.00	
19	A. G. Fite			2.00	
19	Mabel E. Griswold			1.00	
19	Mary O. Allen			2.00	
19	Henry C. Wolff			1.00	
19	Emma Frances			5.00	
19	Minnie J. Talbot			2.00	
19	Marion Whidden			10.00	
19	A. W. Wohlford			10.00	
19	J. A. Becker			1.00	
19	L. E. Broenniman			50.00	
19	Allen Lee			2.00	
19	Blanche Rosencrans Castle			5.00	
19	Bertha Chapman			1.00	
19	R. B. Green			10.00	
19	Jean F. Bishop			2.00	
19	John B. Woffenden			1.00	
19	Geo. F. Mayer		5.00		
19	B. W. Jones		15.00		
19	James N. Elliott			5.00	
19	Marian Whidden			5.10	
23	Helen Smith collected			415.93	
23	Geo. F. Middleton, Jr.			2.00	
23	W. H. Stiemke			5.00	
23	F. F. Fitch			1.00	
23	James N. Elliott			5.00	
23	O. Laurgaard			1.00	
23	P. B. Denoyers			1.00	
23	Harry E. Benedict			5.00	
23	R. O. Falk			2.00	
23	Harriet O'Shea			3.00	
23	Edith S. Tomhagen			2.00	
23	Marie L. Carns			1.00	
23	W. S. Taylor			1.00	
23	Frances G. Perkins			2.00	
23	Lester W. Moss			1.00	
23	R. B. Dudgeon			10.00	
23	A. C. Rietbrock			5.00	

Date	Name	Interest	L. E.	Union	Misc.
23	S. L. Wheeler			10.00	
23	T. A. Carlson			1.00	
23	R. W. Engsberg			5.00	
23	Marion C. Conover			1.00	
23	C. S. Montgomery			10.00	
23	Lillian Gilmore Wall			1.00	
23	Polly Fenton			1.00	
23	A. S. Leith			1.00	
23	Mrs. J. Gempeler, Jr.			1.00	
23	E. G. Merrick			2.00	
28	O. W. Ray		10.00		
28	Olga M. Hoesly			1.00	
28	Louise C. Bell			2.00	
28	B. W. Snow			2.00	
28	Helen L. Wurdemann			2.00	
28	Mrs. K. H. Dickson			1.00	
28	F. J. Saridakis			5.00	
28	Morris F. Fox			2.00	
28	H. Grace Andrews			1.00	
28	Marshall H. Jackson			1.00	
28	Thos. B. Noble, Jr.			25.00	
28	Alice M. Grover			1.00	
28	Frances Enright			1.00	
28	W. W. Heinecke			2.00	
28	Anna G. Saby			3.00	
28	Dorothy Belleville			1.00	
28	Joseph E. Harris			5.00	
28	Max W. Zabel			3.00	
28	Mrs. Geo. Brummer			1.00	
28	Alice F. Jackson			1.00	
28	Bettina Jackson			1.00	
28	L. W. Parks			1.00	
28	Roy C. Muir			2.00	
28	Charles A. Mann			5.00	
30	L. F. Harza			5.00	
April 2	Geo. Thompson		25.00		
2	Certificates	.74			
8	W. A. Rogers		10.00		
8	Fred D. Silber		25.00		
8	Fred S. White		25.00		
8	H. B. Griffiths			3.00	
8	G. P. Miller			2.00	
8	Ethel A. Kuchenbuck			5.00	
8	D. Mac Arthur			5.00	
8	Paul Carleton			2.00	
8	Reva E. Bristol			2.00	
8	E. R. Maurer			5.00	
8	P. J. Noer			1.00	
8	Kim Tong Ho and wife			5.00	
8	O. V. Thiele and Eric W. Austin			2.00	
8	Ernst B. Miller			10.00	
8	Roy T. Nichols			1.00	
8	San Diego Club			3.00	
8	Jeanie Allen			1.00	
8	Bernet S. Hale			1.00	
8	J. F. Burke			2.00	
8	Ellen K. Simison			2.00	
8	Elizabeth Robson			5.00	
8	E. L. Hardy			5.00	
8	E. J. Fessew			1.00	
8	A. E. Aixleson			5.00	
8	Mr. and Mrs. C. E. Magnusson			2.00	
8	Grace L. Dillingham			1.00	
8	Arthur M. Churchill			2.00	
8	Mr. and Mrs. C. E. Bird			2.00	
8	W. A. Henry			2.00	
8	H. O. Jacobson			5.00	
8	Eliz Kelley			3.00	
8	F. W. Ives			2.00	
8	Lucretia H. Ferguson			1.00	
8	Wm. A. Reid			3.00	
8	Edgar Norsman			1.00	
8	Raymond B. White			1.00	
8	Robert N. Hedges			1.00	
8	Emily W. Elmore			2.00	
8	H. H. Force			5.00	
8	L. S. Everts			5.00	
16	D. S. Burch			2.00	
16	Peter A. Speeke			2.00	
16	Louis Blake			3.00	
16	T. R. Hefty			1.00	
16	O. B. Zimmerman			5.00	
16	W. R. McCann			2.00	
16	Fred Esch			30.50	

Date	Name	Interest	L. E.	Union	Misc.
16	L. F. Graber			3.00	
16	Laura O. Austin			5.00	
16	Carl F. Gesell			1.00	
25	Max Loeb		5.00		
25	Warren D. Smith			1.00	
25	H. H. Jacobs			1.00	
25	Alfred T. Flint			2.00	
25	G. T. Roslig			2.00	
25	Dorothea Shehan			1.00	
May	1 B. D. Burhoe			2.50	
	1 Minneapolis Univ. of Wis. Club			75.00	
	1 Ella Esch Favill			1.00	
	1 Hazel Manning			2.00	
	1 E. B. Chamberlain			.50	
	1 Leon L. Iltis			1.00	
	1 Helen E. Davis			1.50	
	1 C. V. Cress			3.00	
	1 Cash			6.50	
	25 Coupons	16.00			
	25 Florence Hamilton			2.00	
	25 Mrs. O. Bache-Wiig			5.00	
	25 Jas. A. Hays			27.50	
	25 Mr. and Mrs. C. E. Mendenhall			5.00	
	25 Elias Powell			1.00	
	25 Hazel L. Morley			.50	
	25 Lila Thompson			.50	
	25 Leone Clark			.50	
	25 Emilie Clark			.50	
	25 Wm. T. Kelley			1.00	
	25 Mary E. Laird			1.00	
	25 Wm. F. Notz			2.00	
	25 H. Dora Stecker			5.00	
	25 Helen Seymour			3.00	
	25 George Sanborn			1.00	
25 Ruth Knowlton			1.00		
25 E. C. Laughlin			1.00		
25 R. S. McBride			1.00		
25 E. C. McKelvey			1.00		
25 J. A. Reinhardt			1.00		
25 L. M. Whitmore			1.00		
25 R. C. Waltenberg			1.00		
June	5 Mrs. T. E. Brittingham		25.00		
	5 Oliver D. Knight			1.00	
	5 Mrs. C. H. Hanson			1.00	
	5 Kenneth J. Mathews			1.00	
	5 Alice C. Evans			1.00	
	5 O. E. Baker			2.00	
	5 Robert E. Clark			1.00	
	5 Dorothy Kitchell			3.00	
	14 Graham	25.00			
			\$193.19	\$627.00	\$1,547.03

RECEIPTS

Balance June 15, 1917	
Interest	\$72.55
Living Endowment	193.19
Union	627.00
Miscellaneous	1,547.03
	320.00

DISBURSEMENTS

Liberty bonds and interest	\$807.36
Erickson mortgage and interest	808.67
Paris Union	500.00
Magazine for advertising	300.00
Balance on hand	343.74
	\$2,759.77

INVENTORY

United States Liberty bond second issue	\$800.00
Mortgage of James Nelson, Frederick, Wisconsin, on land in Polk County, Wis., valued at \$3,200, insurance on buildings \$800, recorded Polk County, volume 67 of mortgages, page 174	600.00
Mortgage of Perry Sand of Frederick, Wis., on land in Polk County, Wis., valued at \$4,000, recorded Volume 70 of mortgages, page 91, Polk County	1,500.00
Mortgage of Andrew Erickson of Roundup, Montana, on land in Musselshell County, valued at \$1,350, recorded in Musselshell County, Montana, Volume 62 of mortgages, page 634	800.00
Certificate of Deposit Commercial Nat'l Bank	326.51
Certificate of Deposit Savings Loan & Trust Co.	17.23
Total inventory	\$4,043.74

The first two mortgages above referred to were purchased from the Savings Loan and Trust Company of this city and can be turned into cash at any time. The Montana mortgage was purchased through the Farmers Security Company of Minneapolis whose manager is an alumnus. There is also in my hands certificate for 16 shares of the common stock of the Security Trust Company of Cook County, Illinois, of par value of \$10 each.

Respectfully submitted,

CHARLES N. BROWN,
Treasurer.

Mr. Lord—You have heard the treasurer's report. What do you wish done?

Moved that it be received, approved, and placed on file. Motion seconded. Carried.

Mr. Lord—The recording secretary is not present, so we cannot have a report by her although I covered that in mentioning the meetings we have held. The next business is a report from the general secretary and editor, Mr. Crawford. I have asked him to speak on the meeting of general secretaries, and I ask him to briefly call to your attention some things that occurred at that meeting.

Mr. Crawford—Mr. president and members of the Association. The president has very kindly suggested the nature of the secretary's report, and in the brief time that we have at this meeting, I think it would be best to indicate what the National Secretaries' Association is, and what important topics and sub-topics they discussed this year and then inform you that later full details of the matter will probably be printed in the August issue of the ALUMNI MAGAZINE.

The Association of Alumni Secretaries is a national organization started four or five years ago by middle-west university alumni secretaries, I think the leading spirit was secretary Johnson of Minnesota who was aided by secretary Shaw of the University of Michigan. Practically all the leading state universities maintain membership. The eastern universities and colleges belong, and

the University of California and Leland Stanford are among the far western universities. It was the custom formerly to meet annually. Two years ago it was decided that under present conditions to meet every two years should suffice. This year the meeting was to have been held at Ann Arbor. Owing to certain conditions existing at Ann Arbor, secretary Shaw felt it would be better to meet elsewhere at this time, so it was agreed to meet in New Haven. The New Haven meeting occupied itself entirely with the activities of alumni organizations in war times. The first day's meeting was given over to the financing of educational institutions in universities and colleges in war times. The two principal speakers were Professor Potter, of Brown University, and the financial agent of the alumni association of Yale University. As you perhaps all understand, most of the institutions dependent upon tuition are in sad straits as compared with publicly supported institutions now that the war is upon us, and as one listened to what these men had been able to accomplish toward securing funds from alumni during war time, one was certainly amazed that alumni associations could do so much. Brown University has raised considerably over \$100,000. Yale University was very modest over what they had done and said that the announcements would be made in a few days, but, inasmuch as Harvard men said that Yale University had raised over a \$1,000,000, I judge that the sum is correct.

Part of the program was given over more to alumni influence along other lines than finances during war times. The principal speaker on the athletic situation was Dean Briggs, of Harvard. Dean Briggs' speech was such an excellent one that I understand it is to be printed in full in the *Atlantic Monthly*. It will also be printed in full in the *Harvard Alumni Weekly*, and Mr. Howe has promised to give us copy for the WISCONSIN ALUMNI MAGAZINE. The other well known speaker at the two day's meeting was Phelps Stokes, who is connected with the American University Union in Europe movement. He explained to the alumni secretaries that the American University Union in Europe starts out to be very much more than a mere hotel club for college men who may be in France in military service or in service connected with war activities, and it is the hope of Professor Stokes that the American University Union in Europe may prove a link between the educational institutions of America and the educational institutions of Europe subsequent to the war. The French professors are so fully with him in this movement that they make the American University Union in Paris their headquarters. They come there for smokers and informal talks. They come there for regular courses as it were, on what the European universities, other than those of Germany, have to offer to American, English, Anglo-Saxon students. Professor Stokes is using the Y. M. C. A. as a sort of educational medium to promote this propaganda regarding the advertising of European universities, other than those of Germany, to American scholars and students.

The most important speaker among the alumni secretaries themselves

was Mr. Howe, the editor of the *Harvard Alumni Weekly*, who is the senior editor of alumni publications in this country; a man of marked ability, and his paper in full will probably be published in the WISCONSIN ALUMNI MAGAZINE.

Perhaps some of you may feel that this speech is a little indefinite, but the alumni secretaries did not decide on a panacea for winning the war, and they seemed to have been able to do considerable in the financial way in those institutions where that sort of help is needed, and are willing to do everything in a favorable way wherever other help could be rendered. The next meeting of the association will not be held for two years, and the place is to be determined by the executive committee of the association.

The report on the general affairs of our Association may also well appear in the MAGAZINE. The treasurer's report gives a rather optimistic outlook to things when we find that after some years of indebtedness we now have a report showing about \$4,000 assets.

There are two or three announcements which should be made before the meeting is brought to a close. In the first place, the seniors have planned a box lunch for this noon out of doors. Conditions do not seem most favorable for holding such a meeting out doors. In case it rains, we may have this room for that purpose. Seniors have to make expenses on this luncheon. It is an affair for alumni who returned at this time, and, while the Alumni Association has nothing to do with it, we feel it is a duty, privilege, and pleasure for us to participate in seeing that the box lunches are bought and paid for. In addition, there is some entertainment of music and dancing provided.

Mr. Lord—In case of rain the senior play will be held in the Madison High School tonight.

In case of rain, the Muir exercises, which were to have been held on the Muir knoll, will be held in this hall, and the class exercises at three, and the patriotic concert at five, will be held in this hall.

It has occurred to me that it would be very desirable if this meeting express some feeling of appreciation of its oldest alumnus, Mr. J. S. Slaughter. This is his sixtieth reunion and he is not able to be with us. I think it would be nice if we wrote a little letter and had it passed upon expressing our good wishes to Mr. Slaughter. I'll ask Miss Zona Gale, '95 and Mr. Leavitt, '68, to write to Mr. Slaughter.

XX—I move that they be authorized and requested to write and send the letter in behalf of the Association and express the appreciation of the interest that Mr. Slaughter has shown in the Alumni Association, and express our regrets at his inability to be present. Motion seconded, carried.

Mr. Lord—The next matter is the report of the members of the various committees. Mr. Van Hagan reported that he had nothing to say. He has just recently been appointed on the membership committee. Report of the chairman on funds.

Mr. Rogers—I have no report to make either as a member of the fund's committee or as a member of the legislative committee. There has been no opportunity, thank Heavens, for a committee on legislation to do anything.

Mr. Lord—We will now hear from the nominating committee.

Mr. Shrimski—The committee recommends the following nominations:

ALUMNI BOARD

Mrs. Mary C. Brittingham, '89; Robert C. McMynn, '94; and Stuart Reid, '15.

ALUMNI COUNCIL

Mrs. Charles H. Carpenter, '87; Miss Jessie Shepherd, '95; J. E. McConnell, '87; C. K. Leith, '97; C. J. Cunningham, '09; A. E. Van Hagen, '06; A. J. Myrland, '90; Katherine Faville, '15; Helen Peterson, '13, and Sarah Spensley, '18.

Mr. Brown—I move that the report be adopted and that the persons named be elected.

Mr. Van Hagan—I second the motion.

Mr. Lord—Moved and seconded that the report be adopted and the secretary cast a unanimous ballot for the persons mentioned. Carried.

Mr. Lord—Miss Kellogg was requested yesterday to examine some reports about a relief unit for the Red Cross.

Miss Kellogg—I had such a very short time to prepare this report that it is, of course not complete. I was told to investigate the matter only yesterday at the annual meeting. Our participation in some of the relief work to be undertaken by college women was taken up. Our first idea was that this was not a matter which concerned the Association, but upon looking the matter up with care, I am confident that it concerns the entire association, and we should have an intelligent knowledge of what is being done, and we should be prepared to take our part. This is so important that I want everybody to know something about it. There has come up from the Intercollegiate Women's Committee upon National Defense, an S. O. S. call for college women to go over and take their share of the work in Europe that is needed. The appeal comes in two forms. There are two propositions before the Alumni Association that we can take up and either or both of

them would be very good. I hope you will decide to take a part in both movements. The first is the canteen work of the Y. M. C. A. The proposition is that any college association may take part that will recommend a woman who has been passed upon by the board of Y. M. C. A. workers after her qualifications shall be passed upon in that way she shall be sent out as general supply and canteen manager and general mother of the boys at the front. I would like to read the letter which Mr. John R. Mott sent out. He says:

Mrs. F. Louis Slade,
Chairman of the Women's Overseas
Section of the Y. M. C. A.

My dear Mrs. Slade:

I have just returned from my fifth journey which I have made since the beginning of the War to the warring countries. While in France I had opportunity to study the needs and opportunities for serving the young men of the American Expeditionary Forces at the various ports of debarkation, in the training camps, in the reserve camps of the areas of combat and in the front lines. The ministry performed by the Young Men's Christian Association is simply wonderful. It is placing at the disposal of the officers and enlisted men of our Army and Navy all that is best in American life—its home, its school, its library, its club, its stage, its Church.

Among the thousands of workers who are making possible this service on behalf of our young men in the midst of their strain and loneliness, I saw none who were doing so much good and whose practical and unselfish activities were so much appreciated by both officers and men as the hundreds of American women serving in connection with the Young Men's Christian Association. Nor have I ever at home or abroad seen bands of women who were experiencing deeper soul satisfaction in their work. They are, however, fearfully understaffed. Their number should be increased four-fold in the immediate future. This is one of the principal burdens with which I have returned.

I have been glad to learn today of the plan of recruiting for this service units of college alumnae in different parts of the country and I commend it most heartily. I earnestly hope that your Committee, which has already accomplished such a great patriotic service, may through this plan and through other means succeed in securing one thousand of the choicest spirits among the women of America. They should be women of social gifts and graces, of established Christian character, of sound health capable of enduring constant strain. They should believe with all their souls in the cause of the United States and her Allies. They should possess quiet undiscouragable enthusiasm and above all should have the capacity of bringing cheer and comfort to men in the face of the great realities involved in de-

votion even unto death to a great cause.

Very sincerely yours,

(Signed) J. R. Mott.

Mrs. F. Louis Slade,
347 Madison Avenue.

Now this proposition is up to the college people of the country. I say people because I am certain that this is just as important for the men as for the women. We helped you when it came to the question of providing for the membership in the American University Union in Paris for all men of the Wisconsin University. Now it's up to the Alumni Association to help provide the college women and the funds to send them forth. The request says that for each worker there shall be a fund of \$2,000. She is not to have a salary; she is to give her services, but provision must be made for her care and support. The Association shall send her out and is supposed to provide a fund to stand behind each worker who goes into canteen work.

Second proposition—You all have read of the wonderful relief work. It would not be called reconstruction work that Smith college is doing under the direction of the Red Cross Association. The alumnae of Smith sent out \$30,000 to conduct this work. What they did in saving the lives of the French civilians in this last drive was worth every cent and ten times more, and the testimonials of the activeness of the college women of America is a skillful thing. From the University of Minnesota has come a request signed by either the wife or daughter of President Burton asking that ten middle-west universities unite to form a middle-western unit for that kind of work under the Red Cross. They ask that the Wisconsin university be one and that the Alumni Association be put in line to enter such a group which will make it responsible for \$3,000 and one

woman on this board. Instead of one college they ask that ten middle-western universities be gathered together to send out such a relief unit. That is for work among the French people. It is done under the direct management of the Red Cross and is endorsed by the Red Cross movement. Those two projects are before us. The canteen under the Y. M. C. A., which requires \$2,000 backing, or the French relief unit, which would be combined with nine other universities of the Middle-west to send out a middle-western unit for this work under the Red Cross management. I hope that this organization will today decide to do both of these things. I think we should, without any question, and I know there are people among us who would make this work absolutely possible and easy. It would come so easy if we would undertake it with enthusiasm that we would all be surprised, and it would put us in direct contact with our own men and the French relief work, and we cannot afford to do anything else than accept these proposals as they have been put up to us.

Mr. Lord—There is no question about the desirability of doing everything we can for both projects. It appeals to me it is only a question of getting things done in the most efficient, quickest, and most satisfactory manner. Some people working for the Red Cross think that they can possibly do more by working for the Red Cross than they can through some other organization working for the same purpose. If we can get people to give up their other work and take up this work it will be all right. It is a question of will people who are charged with the responsibility do it. What is the desire of this body?

Mr. Pease—There is no question

that it can be worked out by our regular organization, if this Association approves both these projects. We should get the Association to act, that would suffice for everything that would be done today.

Mr. Lord—It is very easy to get up and have a committee appointed when you are not on the committee. If we are going through with it, we have got to go clear through to a successful conclusion. If we can, it is more desirable for us to do it alone, or else do it with other universities here in the West. Another thing we must bear in mind is, that it is an alumnae and not an alumni affair. It appeals to me that if we did do anything a committee of the alumnae should take it up. We could appoint a committee of alumnae and we could go ahead and assist them all we can. There are a great many people here who are doing a great many things for councils of defense, Red Cross, etc. Some of those people cannot have more burdens put upon them.

Mrs. Brittingham—Would it be possible to use some of the \$4,000 in our treasury for this purpose.

Mr. Lord—That is to be considered. The Board felt that considerable more money should be spent on the ALUMNI MAGAZINE than has been. We are going to have considerably more expenses during this year.

Mrs. Brittingham—I second Mr. Pease's motion, and I hope the Association will take up this matter.

XX—We are doing this with other universities. The women's colleges in the East have done ten times what we are called upon to do in shouldering the responsibility, and I feel it is fully incumbent upon Alumni Association men and women to put their time to the project. I also think it is not right to ask any of them to give up any work. It is merely a ques-

tion of paying out the money, and I don't think that anything should stand in the way. Nothing should stand in the way of this Association's raising \$5,000 for this project.

Mr. Pease—I move that we grant authority to the officers to use any funds the Association may have according to their best judgment.

Miss Kellogg—It seems to me that it is very well to have a surplus to fall back on, but if there is any member of the Association who would not give a dollar for this work, I would not care much for them. We can ask for this fund through the *MAGAZINE*. There is no question about it that all we need from the Association is the endorsement of the project and a live committee to put the thing through, and if we need to fall back on the surplus, we can fall back on that.

Mr. Pease—I understand that the organization is to raise the funds, but there might be an emergency when we would want to use one, or two, or three thousand dollars of what we have. My idea is that it should be an emergency fund.

Mr. Van Hagan—How many women shall we have? Are we going to be satisfied with one woman for relief and one woman for canteen work.

Miss Kellogg—There is no question that we will have more Wisconsin women for that work. All they ask is for the Alumni Association to stand responsible for one woman. If we can do more, we will be delighted to do it. The younger women are of the colleges and are greatly desirous of finding their work and agree to take part in it, but that is all that is asked of the Alumni Association, and all we propose to do is get the board to authorize the collection of \$5,000 for these two purposes.

Mr. Lord—I would like to go

ahead in some real proposition in which the University of Wisconsin would not have to go in with any one else. If we can raise the money, I would like to do that. The point is, who here is willing to give up their time to raise this money.

Mr. Rogers—Certainly there are two very enthusiastic women here willing to give up their time. I think we could get three more. I think I could go out and raise \$3,000 in Fort Atkinson better than I could in the Alumni Association for the Red Cross work. We raised over \$10,000 in all in the last campaigns. I think the motion is all right. I think the motion is all right just as it is.

Mr. Blakeman—I am willing to be one to assist in getting this money. The chief thing that this Alumni Association needs is the responsibility to raise money. The associations in the Middle-west have difficulty because the legislature is too generous. I would be glad to serve on a committee to raise this \$5,000.

Mr. Lord—That is very concrete and very definite. Who else is willing to give their time and energy to raising such funds?

Mr. Pease—I want to suggest that it is possible to make a mistake in getting recruits out of the present crowd. It is not a matter to be cared for during twenty-four hours. If there is a member of the Alumni Association who isn't working nights and Sundays and all possible time he can steal away from his business doing war work, I don't know it. If there is an alumnus who isn't contributing now until it hurts, I don't know it. It is going to be difficult to get funds. I have also encountered Judge Roger's experience. We must bear in mind that people are contributing up to the point where it hurts them, and it is going to take time.

The committee must be picked out with reference to localities. I would suggest that the whole matter be referred to the alumni officers, then they can select better than can be selected by voluntary offerings as at the present time. As to the point whether we should act individually or cooperatively: We have been asked to cooperate. I don't think that it really appeals to me as having the University of Wisconsin get credit for this, as to have them do the work. I like the idea of cooperation very much. I think, however, the matter having been brought up, it ought to be decided by the officers. I think my motion was to approve the proposition as suggested or reported by Miss Kellogg, and that the whole matter be referred, with our approval, to the alumni officers with authority to appoint committees to collect money and to use such money as we have surplus, and to use such funds with our approval. Motion seconded.

Mr. Lord—The motion is that we cooperate with the University of Minnesota and other relief units to support the French relief in France, and also to assist in getting canteen workers for French work. (The vote was not taken.)

Mr. Hulburt—Why has the University of Wisconsin got to be united with the University of Minnesota?

Mr. Lord—It takes \$30,000 to raise one unit, and I have been trying to raise money among alumni for some time. I found when I got to raising the money that I did a great deal of the work. What we want is workers, and I hope that anyone who thinks that he can spare any time will come forward frankly and say he will assist.

Mr. Bright—Mr. President, it seems there is a good deal of pessimism about the University of Wisconsin

being able to raise \$5,000 for this purpose. It would be very easy for this purpose. Don't let's have any pessimism about it.

Mr. Rogers—Just one other thing I think ought to be mentioned, not for the purpose of any resolution passed at all, but in order that you may use your efforts with the president and the board of regents. Go to them as individuals. If you put the dairy cows into this building you would not get any milk, or if you put the chickens into it for a hen house you would not get any eggs. This hall is the only hall that the Association has to meet in and, in so far as I know, there hasn't been anything done to it for twenty-five years. I wish that everyone would talk to the University regents and the president as individuals and ask them to fix up Music Hall so that when we meet here we may have a somewhat decent place to meet as individuals.

Mr. Lord—I want everyone here to promise that when they receive a written request to contribute to this cause that they will not only subscribe all they can, but that they will secure two or three other Wisconsin men and women to contribute. Do not stop with \$5,000. Go after all we can get. Give and give until it hurts. That's all there is to it. Wisconsin is doing this, and she ought to do this and much, much more.

XX—I would make a suggestion that the committee in arranging this fund make an allotment by cities, and for each city raise a certain fund. I am in favor of each city raising it as under government work. That works fine.

Mr. Lord—A very good suggestion. Any other business to come before the meeting?

A standing vote was taken to pledge that each one of us will not

only give but will also secure the co-operation of three or four other Wisconsin men or women.

Moved and seconded that the meeting adjourn. Carried.

Meeting adjourned at 3:30 p. m.

THE ALUMNI REGISTER

Reuning Classes

- '63 M. S. Griswold.
'68 I. S. Leavitt, C. E. Vroman.
'78 C. E. Buell, R. G. Siebecker.
'83 J. C. Wilson, L. M. Hoskins, O. C. Baker, Katharine A. Rood, Ida B. Fales, Alice Sanborn Brown, Lillian F. Hobart, Lillie J. Beecroft, A. C. Umbreit, L. S. Hulburt, G. C. Comstock, Amelia Wood Churchill, R. B. Steele, M. J. Wallrich.
'88 Fred Beglinger, Jessie M. Cole, Sophie M. Briggs, Louise M. Greene, Israel Shrimski, W. A. Rogers.
'93 Mary Strahl Bradfield, H. B. Boardman, H. E. Page, Lillian Heald Kahlenberg, C. B. Rogers, J. E. Messerschmidt, G. E. Williams, F. F. Showers, Franklin Sweet, Jean Menzies Bennett, J. C. Thompson, Frances M. Bowen Sarles, Agnes Bowen Meneely, Geo. Kroncke, H. W. Morris, H. S. Siggelko.
'98 Mary O. Allen, Clara E. Hegg, Arlene Grover, Eleanor Bliss Clausen, J. S. Main, Frances G. Perkins, Sara Hurlbut Decker, Elizabeth Vilas Gary, Catherine H. Corscot, J. G. Kremers, W. A. Zinn, H. J. Thorkelson, O. M. Leich, M. W. Zabel, Grace Bailey.
'03 F. C. Marvin, Robt. Crawford, Beulah C. Post, J. N. Cadby, H. A. Smythe, E. G. Pottenger, W. A. Pottenger.
'08 E. R. Shorey, Daisy Milward, Nellie A. Wakeman, F. H. Elwell, E. H. Zobel, Mrs. Oscar Jensen, Daisy Moser Hawkins, E. F. Rice, W. C. Lindemann, Frances Enright, Nora Neprud Grossman, Mae Carpenter Kalmbach, Adeline Messerschmidt, Ruby Hildebrand Byron, C. L. Byron, R. Soukup, Mary Leslie Spence, Gertrude Evans, Ethel E. Sabin, Charlotte Churchill Benkert, W. M. Ketchum, C. A. Halbert, Mrs. Sylvia Lounsbury Martin, Laura S. Stark.
'13 Eleonore Groff Adams, Mary Pease Washburne, Margaret Eberle Rosen-cranz, Helen T. Peterson, H. P. Wood, G. E. Smith, E. K. Morgan, Edith Winslow, Emily Winslow, Anna Kieckhefer, Florence Gosselin, Frances Walker, Lucile Rayne, Helen Deming, Lt. F. R. Wahl, H. O. Watrud, S. W. Mendum, Mary M. Nicolls, Agnes Dickerson, Esther Perky Woodhouse, Edith Pennock, Mildred Lund Norris, E. J. Samp, Gladys Branegan, Hazel M. Gray, Jessie A. Menzies, Martha Langwill Nevens, Agnes O'Malley, Evelyn H. Jensen, A. J. Zahorik, J. F. Oesterle, Emma Richardson Skavlem, Margaret Ingwersen Carr.
'18 D. G. Davis, Dore Reichenbaum, A. J. Tuteur, H. G. Groffman, M. M. Morris, E. F. Morse, Emma Kasparek Eng-land, Alma Halverson Ione E. Halverson, Marion Neprud, Paul Schmitt, Florence F. Keeley, Ione M. Klenk, Florence Krieger, Sarah Spensley, Charline Wackman, Glen Halik, E. A. Hammen, Alice Louise Bemis, Mark Ryan, Ingrid C. Nelson.

GENERAL LIST

- '65 C. H. Vilas, Annie Taylor Noyes.
'67 E. C. Mason.
'72 D. T. Newton.
'74 E. H. Ryan, A. H. Bright.
'75 Clara Moore Harper.
'76 Helen R. Olin, A. E. Smith.
'82 G. D. Jones, Kate Everest Levi, Lucy M. Gay.
'84 Clara B. Flett.
'85 Elizabeth A. Waters, Bertha Pitman Sharp.
'86 G. A. Buckstaff, Mrs. Emma N. Pease, Carrie E. Morgan, L. S. Pease, Mary F. Connor.
'87 Mrs. A. L. Kreutzer, P. J. Noer, C. H. Schweizer.
'89 Mary Clark Brittingham, A. C. Rietbrock.
'90 H. E. Andrews, H. H. Moe, A. J. Myrland.
'91 F. T. Kelly, A. H. Sanford, G. H. Keenan, Julia Cushing Rogers.
'92 Wm. H. Dudley, Marilla Andrews Buchwalter.
'94 J. E. Sarles.
'95 Zona Gale, G. T. Shimunok.
'96 Fannie Medberry, C. H. Bunting, A. L. Goddard, Georgia Lloyd-Jones, J. B. Sanborn.
'97 F. H. Clausen, Louise Phelps Kellogg, Bessie Brand Cartwright, Sara Heim-dal Van Dusen.
'00 R. M. Austin.
'01 E. J. B. Schubring, Rachel M. Kelsey.
'02 F. O. Leiser, Lella Bascom, Alma L. McMahon, W. C. Wehe.
'04 L. Van Hagan, J. S. Lord, Ruth M. Phillips, Mabel Bradley Brewer.
'05 Amy Bronsky, J. E. Kennedy, F. H. Dorner.
'06 O. L. Kowalke, Helen Pierce Tredin-nick, Celine A. Ballu.
'07 Selma L. Schubring, O. W. Middleton, Carolyn E. Blackburn, P. N. Reynolds, Mrs. F. H. Dorner.
'09 Anna Dunn Shorey, Alice M. Grover, Verna Glanville Cadby, W. E. Morris, A. C. Oosterhuis.
'10 W. J. Meuer, H. S. Stafford, D. M. Workman, H. A. Schuette, Clara M. Sherwood, Lillian Breitenstein, Janet Pfeifer Houwers.
'11 J. D. MacLean, Maude Miller, Caroline M. Lewis, Mamie Sanders.
'12 Louise Todd Burgess, Adelaide Evans, J. A. James, Natalie Rice Wahl, R. A. Evans, Gladys L. Hayden, Margaret Skinner, H. C. Prochazka.
'14 Jean Frederickson, L. R. Morris, Lohra Steensland, Janet Vinje Tay-lor, A. R. Taylor, W. B. Nevens, Mary C. Leary, Paul Knaplund.
'15 Nettie E. Karcher, C. Frances Loomis, Lorraine Spencer Stroud.
'16 Albertine E. Metzner, Helen E. Farr, Sarah H. Porter, R. J. Cunningham, Leighton Stevens, Lillian E. Lawson, John Steven.
'17 J. H. March, Louise D. Hudson, Jose-phine M. Brabant, Geo. Hill, J. E. Andrews, Mary E. Beatty, Marguerite Jenison, Adele Jenny, G. A. Chandler.



—Courtesy of Photoart House
Commencement Scenes

ATHLETICS

By **W. D. RICHARDSON**, Alumni Member of the Athletic Council

Coach Jones, director of athletics at the University, is up at Camp Douglas where he will remain during the encampment of Co. K of the 8th regiment, state guard. Coach Jones has been put in charge of the athletic program and he has devised a system of calisthenic drills for the men. It comprises twelve exercises and is especially adapted to the physical needs of the men who comprise the guard this year. He has also arranged a series of baseball games, each company being represented. The championship will be decided after the elimination games have been played. With Coach Jones and Earl Driver, former Badger football star and coach, at the helm, the boys at the camp are assured of plenty of time for athletic work, for both men are strong believers in the advantages of athletics in building up men. After the camp is over, Coach Jones will return to summer school where he is giving a series of courses in physical education. He will then go to the next officers' training camp which will be held at Fort Sheridan.

Among the notables who are here attending the summer session are Dr. Meanwell, now director of athletics at Missouri; Coach Kahle, of the state championship North Division high school track team, Milwaukee; and Watts, who was formerly a pitcher on the Illinois baseball team. Dr. Meanwell is taking some courses in French and he expects to be commis-

sioned in the medical service in the near future. His first year at Missouri was an eventful one for he succeeded in having football re-established in the Kansas City schools. His basketball team won the championship of the Missouri Valley conference while the Tigers copped the baseball and track championship. Coach Kahle, who is here taking some courses in physical education, is the adviser of two men who are to enter Wisconsin next fall—Spetz, the sensational quarter-miler, and Schneider, the low-hurdler. Both men are far above the average high school performer and Spetz is the most promising runner that has entered Wisconsin in years. Coach Jones expects him to prove a greater runner than "Speed" Williams and "Speed" is the fastest 440 man that ever wore the cardinal in spite of the fact that he does not hold the varsity record.

Frank Nickerson, assistant to Coach Jones, leaves with the draft quota in the near future and his going will make things more difficult for the Badger director. "Nick" handled all the sales and was in charge of all the equipment and did most of the detail work connected with Wisconsin athletics. He is the second assistant to leave for war service, Bob Quick, his predecessor, going to Fort Sheridan and winning a second lieutenantcy. He is now stationed at Camp Custer.

WISCONSIN ALUMNI CLUBS

"Sit together, listen together, sing together, eat together, and talk together, and you'll work together"

WEST BEND

By CORA ROHN, '10

Our Club met for its third annual meeting at Fred Welferem's, little Cedar Lake, June 8. An informal dinner was served at 6:30 which was attended by thirty-two members and guests. Good old Wisconsin songs and ballads were sung during dinner.

At the business meeting, which was presided over by Dr. Albion Heidner, '11, Gwen Jones, '05, and Ramona Reichert, '17, were named delegate and alternate to attend the Alumni Council meeting at Madison, June 17. The most significant detail of the evening was the generous support given to the secretary's re-

port of the work of the American University Union in Paris. Eleven dollars were contributed towards Wisconsin's share. Armand Langenbach, '03, was elected president; Ramona Reichert, vice president; and Cora Rohn, '10, secretary-treasurer. The new president, as toastmaster, called for impromptu talks from John O'Meara, '02, John Wickam, Frank Bucklin, '02, Clara Jones, '96, Lehman Rosenheimer, '02, Guido Schroeder, and Judge Patrick O'Meara, '70. The rest of the evening was spent in visiting and dancing. The executive committee hopes to arrange for several informal meetings during the next year.

ALUMNI NEWS

Alumni please keep in touch with the MAGAZINE and with your Class Secretary!

BIRTHS

- 1909 To Mr. and Mrs. Herman Sachtjen of Madison, a son, June 20.
- 1912 To Mr. and Mrs. J. S. Pullen of Evansville, a son, Maxwell Spencer Pullen, Feb. 3.
- 1913 To Mr. and Mrs. Edward Samp of Madison, a son, July 6.
- 1915 To Mr. and Mrs. P. N. Elderkin of Eagle Rock, Cal., a daughter, Dorothy Jane, June 9.
- 1915 To Mr. and Mrs. C. F. Sammet (Anita Reinking) of Dalton, Mass., a son, R. Thornton, Feb. 25.

ENGAGEMENTS

- 1916 Mary Comstock, daughter of Prof. and Mrs. G. C. Comstock, to Lieut. George Carey of the 28th Inf., U. S. A., now in France.
- 1917 Norma Woodhouse to John Scherer, both of Milwaukee.
- 1917 Ray Albright to Ruth Stolte. Mr. Albright has just been commissioned lieutenant and is stationed at Camp Grant.
- 1918 Dorothy Williams to Ray Wallace. Mr. Wallace is a graduate of the U. of Penn.

Faculty: Prof. and Mrs. A. S. Flint announce the engagement of their daughter, Mrs. Helen Flint-Wallace, '08, to Prof. Leonard Ingersoll, '05, the wedding to take place some time this month.

Prof. C. M. Woodworth, '14, to Miss Anna Bill, the wedding to occur very soon.

MARRIAGES

- 1908 Mary Hall of Detroit and Ross Comly of Rockford, at Detroit, recently. Mr. Comly, who is a practicing attorney at Rockford, expects to be sent into military service very soon.
- 1909 Herbert Lehmann and Miss Lura Kilgore, both of Madison. June 22 Mr. Lehmann is stationed at Municipal Pier, Chicago.
- 1909 Clarence Hibbard, professor of English at Miami U., and Ruth Barr of Racine, last month.
- 1910 H. O. Gray and Marie Sexton, April 1912 10, at Marshfield.
- 1910 Lieut. E. J. Woodhouse and Miss Margaret Going of Montreal, Canada, June 10. Lieut. Woodhouse is an instructor in history at Yale, but is on leave of absence for military service, stationed at Camp Lee, Va.

- 1911 Lieut. William Harvey of Geneva, Ill., and Miss Lucy Smith of Chicago, May 15, at the home of the bride. Lieut. Harvey is stationed at Ft. Sill, Okla.
- 1911 Lieut. Harry Blake and Helen Hull of Madison, at the home of the bride, July 6. Lieut. and Mrs. Blake will reside in Indianapolis, where he is stationed.
- 1912 Dorris Carter of Hinsdale, Ill. and Lieut. O. P. Peterson, S. R. C., last month.
- 1912 John Proctor and Esther Simpson, both of Madison, July 6. Mr. and Mrs. Proctor will be at home to their friends at 739 E. Gorham St.
- 1913 Hjalmar Watrud of Blanchardville and Miss Amelia Wong of Chicago. Mr. and Mrs. Watrud will make their home in Decorah.
- 1913 P. E. Taylor and Miss Charlotte Hughes of Janesville, at the home of the bride.
- 1913 Lieut. Alfred Klieforth and Miss Barbara Leslie, a Russian, whom he met while attached to the American embassy at Petrograd. The wedding took place at Petrograd, in February.
- ex 1914 Philip Door and Miss Viola Gram, at the home of the bride in Milwaukee.
- 1914 Alma Statz and Ensign L. A. Hammer of Muskogee, Okla., July 4. The marriage took place at Pensacola, where Ensign Hammer is stationed in aviation service. Mrs. Hammer's home is in Madison.
- 1914 Paymaster N. S. Trotman and Miss Gwendolyn Smith of New York City, June 8. Paymaster Nelson is the son of J. S. Trotman, Milwaukee, one of the regents of the University.
- 1914 Alma Brunzell of Evansville and William Sumner of Madison, in June. The marriage took place at the bride's home.
- ex 1914 Elsie Springer of Mineral Point and Carl Gilman of the veterinary detachment, 331 F. A., stationed at Camp Robinson, Sparta. The wedding occurred at the home of the bride's parents.
- 1915 Gladys Craker of Reedsburg and Proctor Thompson of Columbus, Mo., the wedding occurring recently at the home of the bride. They will be at home at 171 South Third St., Muskegon, Mich., where Mr. Thompson is chief chemist for the Brunswick, Blake, Collander Co.
- 1915 Martha Gaffron of Plymouth to F. J. Haner of Sun Prairie, in June. Mr. Haner is instructor in radio at the Great Lakes station, where they will reside for the present.
- 1915 Lieut. Clarence Whiffen and Grace Griswold, both of Sheboygan, in June. The wedding took place at Waco, Texas, where Lieut. Whiffen is stationed.
- 1915 Yvonne Dauplaise of Superior and George Town of Madison, at the home of the bride, in June.
- 1916 Joseph Weber and Miss Genevieve Moran, both of Superior, in June.
- 1916 Vera Mitchell, formerly of Madison, and Anthony Wise of Birchwood, which occurred recently in Chicago. They will live in Haywood.
- 1916 Lieut. Frank Slaby of Algoma and Miss Ruth High of Empire, Mich., the wedding occurring late in June. Lieut. Slaby is stationed at Camp Custer.
- 1916 Clarabelle Maw and Otis Hoffman, at Madison. Mr. Hoffman is doing special government work at Grand Rapids.
- 1916 Adele Gavolle of Madison and Richard Clark of Belleville. The wedding took place at Belleville where Mr. and Mrs. Clark will reside.
- 1916 Edward Gratiot and Marjorie Burwell of Madison, June 30, in New York City. Mr. Gratiot is stationed at Ft. Totten, Long Island.
- 1916 Sergt. Earl McInes of Edgerton and Miss Mae Williams of Viroqua, the wedding ceremony being performed by the father of the groom at Edgerton. Sergt. McInes, who is stationed at Camp Grant, expects to sail for France very soon.
- 1916 Evan Peterson of Camp Dodge Ia., and Miss Clara Duwe of Madison, July 2.
- 1917 Dr. Robert Hyslop and Miss Reita Bridges, both of Chicago. They will make their home in Chicago.
- 1917 Emma Guenther of Chilton and Melvin Schlytter of Wittenberg, at the home of the bride's parents.
- 1917 Roy Rom and Miss Emmie Glaetti, both of Milwaukee, June 28.
- 1917 Thelma Whitmore and Eugene Gray, Yale, '11, at Washington, D. C., May 11.
- 1919 Gertrude Russell, daughter of Dean H. L. Russell, and Lieut. Alfred Fiedler, at Columbus, S. C., where Lieut. Fiedler is stationed.
- 1919 Lieut. D. C. Jones and Miss Marguerite Edwards, at New York City last month. Lieut. Jones has sailed for France.
- 1919 Juanita Nelson of Lodi and Joseph Lee, at Lodi, in June.
- 1920 Esther Wegel of Fond du Lac and Lieut. Joseph Irish, at Chicago, in July.
- Faculty 1915 Gustaff Bohstedt, instructor in animal husbandry, and Miss Rose Conway of Helena, Mont., July 2, at Madison.

DEATHS

G. K. GILBERT, '04, died at Jackson, Mich., May 1.

FRANCES BAKER, '05, of Madison, while in New York to bid her soldier brother goodbye, died suddenly in June.

MRS. GALEN NICHOLS (Mary Sands), '06, died at her home in El Centro, Cal., May 30, after a brief illness.

LIEUT. WELIBORN PRIDBY, '17, of the Rainbow Division, was killed in action, in June, according to recent news received here. Lieut. Priddy enlisted in the first O. T. C. the day after war was declared.

CLASSES

1858

OUR OLDEST ALUMNUS REPLIES

Dear Mr. Leavitt:

Your kind letter of remembrance and greeting on the occasion of the annual meeting, expressing your affectionate regard for an old fellow alumnus, warmed my heart and cheered me beyond any power of words to express.

On this, my eightieth birthday, I send to you, and through you to my dear fellow alumni, my cordial greetings and heartfelt appreciation of your thought of me at this gathering of the graduates of our beloved Alma Mater, and I ask you, one and all, to accept my earnest wishes for your success and happiness.

Most sincerely yours,

(Signed)

John W. Slaughter.

Webster Grove, Mo.

June 30, 1918.

1859

1860

1861

1862

1863

1864

1865

1866

Sec'y—W. H. SPENCER, Meadville, Pa.

1867

1868

1869

1870

1871

1872

Sec'y—H. W. HOYT, Detroit, Mich.
179 E. Grand Blvd.

1873

1874

Sec'y—A. D. CONOVER, Madison
151 W. Gilman St.

1875

Sec'y—MRS. F. W. WILLIAMS, Milwaukee
117 Farwell Ave.

J. B. Winslow, chief justice of the supreme court of Wisconsin, was unanimously elected president of the state bar association at the session in June.

1876

1877

1878

1879

1880

1881

Sec'y—EMMA GATTIKER, Baraboo

1882

1883

Sec'y—A. C. UMBREIT, Milwaukee
912 Shephard Ave.

1884

Sec'y—MRS. A. W. SHELTON,
Rhineland

C. J. Perkins is president and general manager of the Perfection Concrete Stave Silo Co., Des Moines, Ia.

1885

Sec'y—F. C. ROGERS, Oconomowoc

1886

Sec'y—MRS. L. S. PEASE, Wauwatosa

1887

Sec'y—KATHARINE ALLEN, Madison
228 Langdon St.

Dr. L. E. Youmans is stationed at Fort Oglethorp, Ga., in the medical O. T. C.

1888

Sec'y—P. H. McGOVERN, Milwaukee
1201 Majestic Bldg.



“Whickety-whackety, whickety-weet We’re the class of ‘93.”

—Courtesy of Photoart House

1889

Sec'y—D. B. SHEAR, Oklahoma City
Terminal Bldg.

1890

Sec'y—W. N. PARKER, Madison

Rev. William Dawson, field secretary for the University commission of the church in Wisconsin, has been elected rector of St. Johns Episcopal church at Portage, and assumed his duties last month.

1891

Sec'y—Mrs. F. S. BALDWIN, West Allis
6805 National Ave.

1892

Sec'y—MRS. EDW. L. BUCHWALTER
805 E. High St., Springfield, O.

1893

Sec'y—MARY S. SWENSON, Madison
149 E. Gilman St.

1894

Sec'y—H. L. EKERN, Chicago
208 S. La Salle St.

1895

Sec'y—G. A. CARHART, Milwaukee
774 Summit Ave.

Mary Campbell's address is 68 Eureka St., Redlands, Cal.—C. F. Burgess, formerly professor of chemical engineering, now president of the Burgess Laboratories, produced the first ton of electrolytic or pure iron made anywhere in the world. As a result of this discovery, a new industry has been established in France.

1896

Sec'y—G. F. THOMPSON, Chicago
3826 Van Buren St.

Maj. O. B. Zimmerman of the Bureau of Standards, Washington, is also in charge of the selection and purchase of mechanical and civil equipment for the Mobile Army.—J. A. Jeffery, land commissioner, is located at 910 Fidelity Bldg., Duluth, Minn.

1897

Sec'y—MRS. W. A. SCOTT, Madison

J. B. Borden, has accepted a position as assistant dean in the College of Agriculture, after serving for

thirteen years in the state department of education.

1898

Sec'y—J. P. RIORDAN, Mayville

1899

Sec'y—MRS. J. N. McMILLAN, Milwaukee
740 Frederick Ave.

Mrs. Horace Stedman (Grace Cloes) is living at Sturgeon Bay.

1900

Sec'y—J. N. KOFFEND, Jr., Appleton
690 Narris St.

Mrs. A. J. Pearse (Elizabeth Arnold) may be addressed at 201 Brandon St., Seattle, Wash.—D. F. Scanlan is located at Norman, Okla.—Grace Dillingham is at home on furlough from Pyeng Yang, Korea, and may be addressed at Yorba Linda, Cal., until January, 1919.

1901

Sec'y—MRS. R. B. HARTMANN,
4001 Highland Blvd.
Milwaukee

Charles McCarthy, who has been named representative of the U. S. in the inter-allied food commission, with headquarters in England, will sail very soon to assume his duties.

1902

Sec'y—LELIA BASCOM, Madison,
220 N. Murray St.

Susan Swarthout, principal of the Junior H. S., Redfield, S. D., is spending her vacation at her home in La Crosse.—Mrs. E. G. Routzahn (Mary Swain) of the Dept. of Surveys and Exhibits Russell Sage Foundation, New York City, has written a brief review of the Chicago Patriotic Food Show which was held in Feb.

1903

Sec'y—W. H. HEIN, Bloomington, Ill.
Normal School

1904

Sec'y—MRS. W. B. BENNETT, Madison
322 S. Hamilton St.

Mrs. L. A. Leadbetter (Anna King) in a recent letter from Rhineland writes that Capt. Leadbetter

is with the Hdq. 32d Div. in Alsace.
—John Potter lives at Aurora, Iowa.

1905
Sec'y—LILLIAN E. TAYLOR, Madison
352 W. Wilson St.

Herbert Inbusch, writing from New York, last month, advises that he is training for secretarial work in the Y. M. C. A., "over there."—

American University Union in Europe, writes: "I was happy to hear of the action on the part of Wisconsin."—Judge C. E. Randall of Kenosha has been named as candidate for congressman from the First district by a Republican conference at Elkhorn.

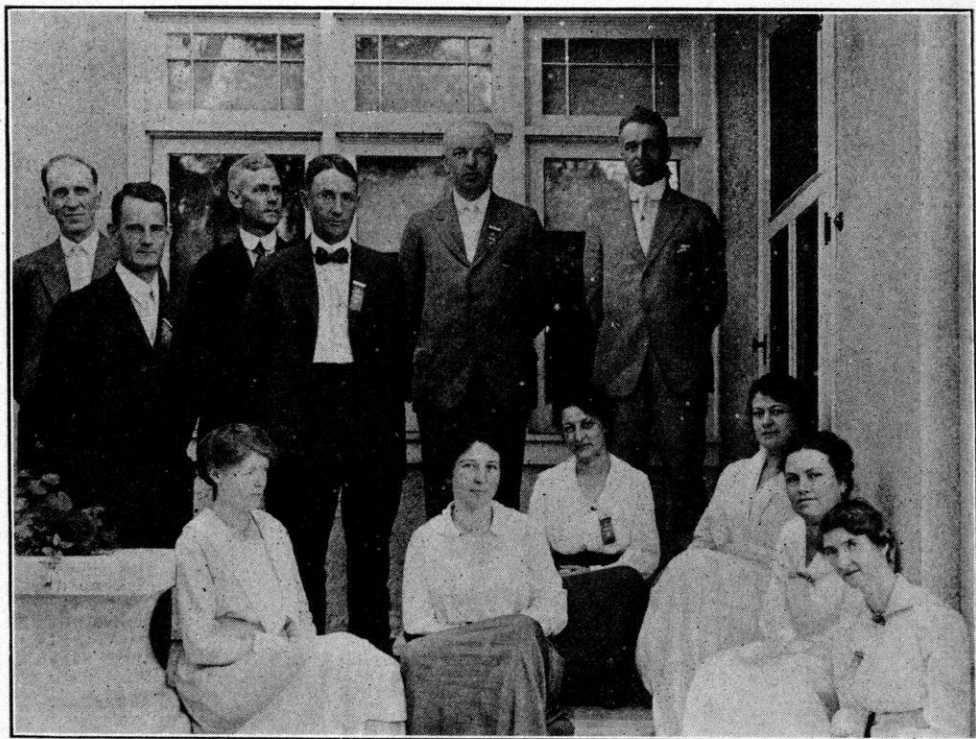

Class of 1903

—Courtesy of Photoart House

W. O. Hotchkiss, who has been in Washington in service for the Government, has returned to his home at College Hills.—John Fletcher has been promoted to the position of lieutenant-colonel, Medical Corps, U. S. Regulars.

1906
Sec'y—MRS. JAMES B. ROBERTSON,
Eccleston, Md.

Edna Eimer of Stevens Point, sending a recent contribution for the

1907
Sec'y—RALPH GUGLER, Milwaukee
694 Broadway

Mrs. Louis Allen (Margaret Donovan) of Hanford, Cal., is spending the summer at the home of her mother, 339 W. Washington Ave., Madison.—E. E. Parker has left for San Diego, Cal., to supervise work in a ship-building yard after several months spent in Washington in similar service.

AFTER FIVE YEARS

By F. H. ELWELL

Notwithstanding the fact that the class of '08 made no definite plans toward their tenth reunion, a large number of the alumni returned for the two days' festival.

Monday noon the class lunched at the University Club (for details write Rice and Lindemann) and in the afternoon attended the meeting of the Alumni Council in a body. After the Council meeting adjourned, the class held its business meeting, the following officers being elected: President, Ernest Rice; vice president, Ruby Byron; secretary and treasurer, F. H. Elwell. The following executive committee was appointed: Charles Byron, Rudolph Soukup, Walter Lindemann, G. L. Jensen, Sue Armstrong, E. H. Zobel, and Roy Shorey. After refreshments at the Chocolate Shop,

A MESSAGE TO THE CLASS OF 1908

By Ernest F. Rice

To those of you who were so unfortunate as to miss our tenth reunion, I want to send a word of greeting. Of course in these strenuous war times, it was impossible for all of us to leave our duties long enough to travel to Madison. We all know that the class of '08 is doing its share, and when this conflict is over, its deeds will compare well with other achievements.

The thought I want to leave with you is that, although you were absent, you were not forgotten. Our two days' visit was the most happy and congenial family affair of which you ever heard. Each Tom, Dick, Harry, and Sue was mentioned by name, and in nearly every instance there was someone present who knew where you were and what you are doing, and imparted the interesting information to the rest of us. During these discussions it became apparent that we urgently needed a class directory, and we have decided to issue one early in the fall. Blank cards asking for the necessary information have already been sent you by the General Alumni Association. In order that this directory may be of the greatest value, it should be as nearly correct and up to date as possible, and the only way we can do that is for each and every one of you to return these cards at once to Secy. Crawford of the General Alumni Association or else write him a note giving him your correct address and occupation, etc. We all realize that as we grow older, our various missions in life take us further and further away from our Alma Mater. We know that the class directory will keep us in closer touch with each other, and five years from now we will have another reunion that will make all the University sit up and take notice, and prove to the world that the only class of record that won both its freshman and sophomore rush is still true to its motto "SURE AS FATE."

the members met at the Madison Club for dinner. Talk about a banquet! While '93 and '88 were also there, not one sound was uttered by them—'08 simply supplied the ginger and enthusiasm for them all. At the class meeting, which was held later in the evening, the organization of the class into active force for its own as well as that of the University was discussed. It was the unanimous opinion of all those present that it is seldom that such a frank discussion and diagnosis had ever been held, and the General Alumni Association may expect accomplishments from the class of '08.

George Buckstaff, '85, of Oshkosh, counselled with us relative to the best method to proceed with the reorganization of our class affairs. While it is undoubtedly true that some alumni of a state university do not seem to have that sense of duty or obligation to their Alma Mater that alumni of endowed institutions evidence, it is believed that every member of the class of '08 will soon be enrolled as an active force for the good of old Wisconsin. Two specific things which were decided upon as steps toward enlistment in this service were the publication of a class directory and the compilation and



"Sure as Fate, Sure as Fate We're the class of 1908."

—Courtesy of Photoart House 277

publication of a class history. The former is discussed in inserted articles by president, "Ernie" Rice, the latter subject by historian, "Chuck" Byron.

Tuesday morning was spent in visiting friends in the faculty and going over the University grounds. At 11:30 a picnic lunch was served at which the class took a prominent part appearing in reunion regalia each member carrying the Stars and Stripes and wearing the Indian cap with regulation feathers of brilliant hues. At 1:15 the class of '08 held place of honor in the alumni parade and so, once more, led all other classes. The parade made a serpentine trail from Music Hall to the knoll north of North Hall where the Muir Knoll dedication exercises were held. At 4 p. m. the class chartered a launch for a trip on Lake Mendota. "Many were the thoughts, etc." but why tell what those present all admitted they were thinking about!

At 6:30 Tuesday evening the alumni banquet was held in Lathrop Hall.

THE CLASS HISTORY

By Charles L. Byron

There are many good reasons why most of the class of '08 could not be back in Madison for the reunion in June. However, you were not forgotten by those of us who were fortunate enough to be present and, furthermore, you never shall be forgotten. This is one of the reasons: After we had enjoyed the reunion dinner, some of us sat around for a few hours reminiscing, and while it did all our hearts good, still we were hungry for news, or more news, concerning every single member of our class. We who were there were all happy, but beyond that we were enthusiastically groping for a more intimate feeling and knowledge of our scattered classmates.

To get right down to brass tacks, we are going to know each other better. Your '08 reunion group decided so. The plan is this: Each member of the class is to write his or her history covering the period from the date of graduation up to the present time and send such history to Charles L. Byron, class historian, at his office, First National Bank Building, Chicago. The history of the class will then be compiled and a copy sent to you. The history of each one is to be brought up to date every five years. All members of the class will receive proper instructions by means of an article forming a part of the class directory which will be sent to each member. This class directory, which is more fully discussed by Ernest Rice, will be a detachable part of a later issue of the ALUMNI MAGAZINE. To make a success of this class history, like all big undertakings, requires sincere cooperation. Let us think and talk class history from now on until the same is a success.

The class of '08 was there *en masse* and supplied the spirit(s) for the occasion. With Mr. Zoebel acting as band leader with his trombone, the class sang many songs and performed stunts which finally brought some little action from the other classes. The old class yell came in frequently, and those present were clearly impressed with the fact that the '08 spirit was a live one. One of the songs, written especially for the occasion, is as follows:

There's a long, long string of naught eights,
 Out in No Man's Land in France,
 Where the shrapnel shells are bursting,
 But they will advance.
 There'll be lots of lead and powder,
 Until their dreams all come true,
 But they're going to get the kaiser,
 When our naught eight boys go through.

Among those present were: E. R. Shorey; Daisy Milward; Nellie Wakeman; E. H. Zobel; Gail Jensen; Daisy Hawkins; Ernest Rice; W. C. Lindemann; Frances Enright; Nora Grossman; Mae Kalmbach; Adeline

Messerschmidt; Ruby Byron; C. L. Byron; R. Soukup; Mary Spence; Gertrude Evans; Ethel Sabin; Charlotte Benkert; W. M. Ketchum; C. O. Halbert; Sylvia Martin; Laura Stark; Anne Farrell; Ethel Van Hogan; Ethel Watson; and F. H. Elwell.

1909

Sec'y—C. A. MANN, Ames, Iowa
801 Park Ave.

Capt. John Balch is stationed at Camp Meade, Md.—Eva Kranich has moved from Madison to 828 Foxdale Ave., Winnetka, Ill.—J. R. Shea has sailed for Japan, where he goes to represent the Western Electric Company. His new address is care of the Nippon Electric Co., Tokyo.—Mrs. George Hodges, Jr. (Eliza Smith) lives at 128 Blake St., Greenwood, S. C.—Theo. Fenton, who taught domestic science in the Madison H. S., and who left recently for France, has sent word of her safe arrival.—Althea Brown has accepted a position for next year as physical director of the east side H. S., Detroit. Miss Brown is the first woman to take courses at the University in the coaching of men's athletics.

1910

Sec'y—M. J. BLAIR, St. Paul
514 Merchants' National Bank Bldg.

R. A. Fucik, stationed at Fort Monroe, Va., may be addressed, 1st Training Co., C. A. C., 5th Training Camp.—F. C. Horneffer is located at 1852 Lampson Road, Colonial Heights, Cleveland, O.

1911

Sec'y—E. D. STEINHAGEN, Milwaukee
814 Merchants & Manufacturers Bank Bldg.

Sergt. F. W. Bentzen of the Chemical Service Section, N. A., who was in France for five weeks, has been sent to London for special work for France, according to news just received.—Mrs. F. B. Hadley (Jane Potts) is living at 2120 Monroe St., Madison.—Hannah Morris is at Dodgeville for the present.—Esther Harper will be at Appleton next year.—Wm. H. Ellis is president and gen-

eral manager of the Two Rivers Plating & Mfg. Co., Two Rivers.—Mrs. Kenneth Templeton (Elizabeth Proudfit), whose husband is in the Navy, will be the guest of her parents in Madison for the duration of the war.—Sarah O'Hora, who teaches at the Janesville H. S., is engaged at work in Washington during her vacation period.

1912

Sec'y—H. J. WIEDENBECK, St. Louis
3642 Connecticut St.

Lieut. Asa Grove, recently at Camp Dix, has left for the front.—Mrs. Margaret Abels (Hutton) is examiner in the U. S. Dept. of Labor, women's and girl's division, located at 319 Second Ave. S., Minneapolis.—R. L. Larsen is at 169 S. College St., Akron, Ohio.—Lieut. E. M. Webster is with the A. E. F. in France.—Lieut. E. F. Wieboldt may be addressed in care of the Adjutant-General of the Army, Washington, D. C.—Lieut. Edgar Norsman is in the aviation section of the signal corps and will shortly be in service in France.—Marion Potts has gone to Washington to accept a position in the statistical department of the shipping board.—Mrs. Jean Witter (Catherine Maurer) is with her parents, Prof. and Mrs. E. R. Maurer in Madison. Lieut. Witter recently left for over seas duty.

1913

Sec'y—RAY SWEETMAN, Chicago, Ill.
19 So. La Salle St.

Mrs. H. G. Skavlem (Emma Richardson) resides at McIntyre Mines, Schumacher, Ontario, Can.—A. H. Kessler's address is 307 N. Carroll St., Madison.—C. P. Shea, who until recently has been editor of

the *Panama Gazette*, is acting field secretary for the Knights of Columbus, 6 Rue de la Medeline, Paris, France.—E. A. Babcock, city dairy and food inspector, has been appointed assistant health officer.—E. A. Lampert, formerly a chemist in Chicago, is serving in the Ordnance Corps, U. S. A.—Sumner Slichter, son of Prof. and Mrs. C. S. Slichter, who took his Ph. D. degree at Chicago, in June, has gone to Fort Rodman, New Bedford, Mass., where he has entered training school for field artillery.

FROM THE FRONT

"As soon as I get back out of the line, I will mail this letter with check for the support of Wisconsin's share in the American University Union at Paris. The March issue of the MAGAZINE arrived a few days ago, shortly after I came up for another tour. This makes my fourth trip up, so I am beginning to feel like a veteran.

The Boche have been behaving lately, but we got a warm reception the first time up. We were nervous then, now they are kept busy dodging our raiding pistols.

An automatic rifle just bursted loose down the line, so I'd better see what the trouble is. Expect the sentinel heard a rat in the wire. . . . It was a dog—probably a Boche's. They use them. While it looks like that leave every four months does not apply to any one near the front, I am still in hopes of getting mine some day and perhaps seeing Paris. I hope my contribution arrives in time to help the American University Union fund.

It is daylight now, so I can take a nap. This war is making night hawks of an awful bunch of fellows."

(Signed) Lieut. W. C. Hornaday,

Co. B, 167 U. S. A., A. E. F.
via N. Y., May 24, 1918, 3 A. M.

1914

Sec'y—J. A. BECKER, Columbus, O.
Room 46, Federal Bldg.

H. C. Watrud is county agricultural agent and located at Decorah, Iowa.—Martin Kuntsen is taking a six weeks' course in laboratory methods for soldiers in the Sanitary Corps at Ft. Leavenworth, Kansas.—S. H. Small is sales promotion manager for the L. A. Young Industries, Inc., Detroit, Mich.—J. C. Scoles may be addressed at 304 Covey Apts., Salt Lake City, Utah.—Valeria Thoma, who is at Milwaukee, may be addressed in care of General Delivery.

—Lamont Richardson has been made a second lieutenant in the Army.—Prof. G. E. Elwers, of Marquette U., has accepted the position of executive secretary of the Employed Boys' Brotherhood, a branch of Y. M. C. A. work.—Lieut. A. R. Tormey of the Medical Reserve Corps, is enroute to France.—Ferne Congden has accepted a position at Superior in catalogue work at the public library.—John Oliver has enlisted in the coast artillery.—G. E. Moore was recently appointed lieutenant and assistant surgeon in the U. S. Army.

RECORD OF SERVICE

of Captain G. E. Arneemann, U. S. A.,
F. A., D. O. L.
June 5, 1912, accepted commission as 2d
Lieut. of Cavalry.
June 5 to July 19, 1912, delay and enroute;
July 20 to Oct. 31, 1912, Army Service
Schools, Fort Leavenworth, Kans;
July 23, 1912, transferred to Infantry;
Nov. 1, 1912 to Feb. 24, 1913, duty with
28th Inf. at Fort Snelling, Minn.;
Feb. 25, 1913 to Apr. 21, 1914, at Galveston,
Tex., with 28th Inf.;
Apr. 22, 1914 to Nov. 26, 1914, enroute,
and at Vera Cruz, Mex., with 28th Inf.
and with naval aero squadron as aerial
observer.
Nov. 27, 1914, to Oct. 6, 1915, at Galveston,
Tex., with 28th Inf. and with Hdqrs.
5th Brigade, U. S. A.;
(Crossed continent with experimental
military automobile train, while on
leave, during summer of 1915.)
Oct. 7, 1915, to Oct. 23, 1915, at Dallas,
Tex., in connection with military exhibi-
tion for Texas State Fair;
Oct. 24, 1915 to Feb. 28, 1917, on the
border; at Mission, Tex., commanding
the river stations of Penitas and Ojo
de Agua and commanding Companies
L and K, 28th Inf., at these latter sta-
tions and at Ft. Ringgold, Tex.;
July 1, 1916, promoted to 1st Lieut. of In-
fantry;
Aug. 23 to 27, 1916, examined for transfer
to Field Artillery under act of Con-
gress approved June 3, 1916.
Jan. 13, 1917, transferred to Field Artil-
lery;
March 1 to Apr. 22, 1917, duty with Bat-
tery D, 4th F. A.;
April 23 to Oct. 25, 1917, commanding
Battery D, 4th F. A., at Brownsville,
Tex.;
Oct. 26 to Nov. 2, 1917, duty in connec-
tion with War Risk Insurance act;
Nov. 3, 1917 to present, at School of Fire
for Field Artillery, Fort. Sill, Okla.;
May 15, 1917, promoted to Captain of Field
Artillery.
On D. O. L. since Oct. 12, 1917.

1915

Sec'y—E. O. A. LANGE, Madison
1001 Regent St.

Capt. W. B. Webster is with the
American Red Cross Mission to

Russia.—J. W. Burke's address is Roslyn, S. D.—H. W. Thoreson is at Grantsburg.—Sergt. John Seeman is with Base Hospital 46, U. S. A., A. E. F.—G. T. Bresnahan, with Montgomery Ward & Co., Chicago, in a recent letter says: "Last Saturday, a few of us had considerable satisfaction in seeing Wisconsin win the relay, and this was the first Conference gathering I had seen since competing in the one held in 1914."—Marian Davies, one of the first women to be appointed examiner under the federal trade commission, is doing research work in the Congressional Library, Washington.—Caspar Swenholt, in Service, has safely arrived in France.—Gertrude Gath has accepted a position as chemist with the Hercules Powder Co., Kenvil, N. J.—Lieut. Mortimer Staley is at Camp Dix, Dallas, Texas.—Lieut. Kenneth Humphrey is in the radio section of the aviation corps stationed near Paris.

1916

Sec'y—RUTH L. DILLMAN, Milwaukee
731 Shephard Ave.

Honora English is at Waterford.—M. R. Benedict, formerly an assistant in dairy husbandry at the U. of Ill. is county agricultural agent at Mankato, Minn. Mrs. Benedict (Elizabeth Tucker, '11) is with Mr. Benedict in their new home.—Norman Meland is enlisted in the 20th Co. 7th Reg. U. S. Marine Corps.—Winfield Smith is stationed at Camp Lewis, American Lake, Wash.—Martin Kloser is in training at Fort Leavenworth, Kan.—A. J. Schweppe may be addressed Co. 295, Barracks 949 East, Camp Farragut, Great Lakes, Ill.—A. M. Kessenich has resigned his position with Montgomery Ward & Co. to enter the Service.—Mrs. L. R. Manley (Madge Vaughn) may be addressed at 1082 44th St., Des Moines, Ia.—V. T.

Thayer has moved his family (Florence Adams, '10) to Ashland where he has accepted the position of superintendent and principal of the H. S.—Lieut. A. M. Van Ostrand was severely wounded in action, according to a recent report received by his parents in Madison.—Meredith Campbell has accepted a position as assistant surgeon in the North Hudson Hospital, N. J.—Bernice Stewart has gone to Washington to accept work for the Government.—Lieut. Alistair Alexander is doing his "bit" in France.—Paton McGilvary, son of Prof. and Mrs. E. B. McGilvary, is in airplane service at the front.—Edward Cusick is in the cavalry division as chief assistant to the chief surgeon in France.

1917

Sec'y—WILFRED EVANS
Ft. Sheridan, Ill.

Glen Morgan is enlisted in the Navy.—Sarah Vance has resigned her position in the Chemistry Dept. to enter Government service at Camp Hancock, Ga.—Ramona Martin, writing from the U. of Ark., where she is teaching this summer, says: "I have enjoyed the MAGAZINE very much this year."—A. E. Murphy is with the Navy Dept., Bureau of Construction and Repair, Washington.—Ruth Speerstra, who is spending her vacation at her home Whitehall, will resume her teaching at the U. of Ark. next year.—George Benish has been commissioned a lieutenant.—Lieut. Weston Gleerup is at Wilbur Wright Field, Dayton, Ohio.—Ensign Edgar Hill is at Newport News, Va.—Sergt. G. A. Chandler may be addressed at Camp Grant, Rockford, Ill.—Robert Ellis, who is in aviation service, is stationed at Champaign, Ill.—George Sayle, Jr. has been commissioned a lieutenant and will shortly sail for the front.—Ethel Mygrant's address is Huntington, Ind.

—Lieut. Jerome Feeney is stationed at Camp Jackson, Columbia, S. C. —Margaret Jenison has gone to Washington to accept a position as assistant editor in the women's division of war work, committee on public information.—Philip Sanborn, who has been studying aviation in Texas, is visiting his parents in Madison.

1918

Sec'y—HOWARD HANCOCK, Madison
630 Langdon St.

Harold Shapiro is taking an intensive course in bacteriology at Fort Leavenworth, Kan.—J. W. Williams has enlisted for service and has been appointed to No. 1 Nitrate Plant, Sheffield, Ala.—Lieut. Morland MacMurry, who has been stationed at Camp Custer, recently sailed for France.—Corporal Paul Porter, who has been at the front for some months, was recently wounded by shrapnel shell, according to news received by his mother, Mrs. Lew F. Porter.—Walter Kraatz is employed in the public museum, Milwaukee, for the summer.—H. E. Brennan, who has recently finished a ten weeks' course at the N. A. School of Fire at Fort Sill, Okla., will shortly sail for France.—Corporal A. F. Bodenstein is in active service at the front.—F. T. Tucker, who has been on the *Milwaukee Journal*, has been called for aviation service.—Paul Rudy, life saver at the University pier, will begin training for aviation this month.—John Ramsey has been commissioned first lieutenant of the Aviation Corps in France.—Josephine Ferguson is one of three University people who is helping the Government by working at the Northwestern Ordnance plant.—Blair Con-

verse, editor of *Forward*, the State Council of Defense publication, has been called to the Service.—Lucile Warren will teach at Merrill next year.—Harold Schubert, lately commissioned second lieutenant of infantry, is stationed at Camp Pike, Little Rock, Ark.—Leroy Burlingame has been transferred to the O. T. School at Camp Zachary Taylor, Louisville, Ky.—Ada Kroening, together with Ruth Johnson, is aiding in the making of munitions at the Gisholt Company.—Foster Parker, who has just taken his Ph. B. degree at the U. of Chicago, lives at Brodhead.—Lieut. Dudley Davis, who was wounded in France, visited his mother, Mrs. R. W. Davis in Madison last month.—Genevieve Rindy is in Government employ, 726 10th St. Washington.

1919

Ray Behrens is at the O. T. School, Fort Sheridan.—Lieut. John O'Laughlin is stationed at Camp Dodge, Des Moines, Ia.—Reuben Brown has entered training at the Great Lakes Naval Training station.

1920

Burton Melcher is training for the coast artillery.—Herbert Kragh has been promoted to a first lieutenant in the naval aviation corps at Curtis Field, Miami, Fla.—Clarence O'Hora is in Washington training for service in gas defense.—Owen Scott was dismissed from the R. O. T. C. Camp, Fort Sheridan, on a charge of misconduct, having written an untruthful letter to the *Cardinal*. The case is held as an example and for that reason is being given publicity.—Lieut. Vernon Steinle is at the R. O. T. C., Fort Sheridan.

CAMPUS NOTES

Prof. Barry Cerf of the Romance Languages Dept. addressed the war course on "The Problem of Alsace-Lorraine" last month.

Forty men, who enrolled in the summer session, have signed up for the course in military tactics. A single company has been formed with the title of Co. A., U. W. Summer Session, and drills are held daily.

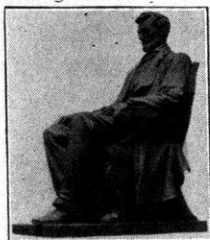

The *Lincoln* statue in front of Main Hall will soon be moved to the site originally planned for it by its sculptor, Mr. Weinman.

William Neidig, formerly instructor in English, and author of "The Fire-fingers" now being published serially in the *Saturday Evening Post*, recently visited Prof. and Mrs. H. B. Lathrop. Mr. Neidig leaves shortly for Washington in connection with war work which he has on hand.

A *Red Cross* course of seventeen lectures is one of the special features of the summer session. Persons not registered for summer work may also attend the course without payment of fees.

Prof. E. A. Ross recently received the following cablegram: "Wisconsin alumni in Russia meeting this graduation week. Moscow send loyal greetings to University." The signers are: Lewis Read, '09; Clara Taylor, '10; Alfred Klieforth, '13; William Webster, '14; Crawford Wheeler, '16; Edwin Rytell; and O. W. Dewitt.

Alice Webb, editor of the extension division, has resigned her position to take up canteen work in France under the auspices of the American Red Cross.

Maj. George Bascom, one of the eight sanitary engineers who has been granted leave of absence to render service in the U. S. Army, spoke last month, on the occasion of a brief visit home, of the work being done at Camp Pike.

Dr. A. S. Pearse, associate professor of zoology, has left for Venezuela, S. America, where he will be engaged in research work during the summer. He will resume his duties here next fall.

Prof. Carl Russell Fish of the History Dept. is making guns at the Northwestern Ordnance Co.

Prof. J. L. Tormey, who has resigned his position in the Animal Husbandry Dept., has accepted a position with the American Short Horn Breeders' Assn., with headquarters in Chicago.

"*University War Books*" was the subject of a recent address by Prof. F. C. Sharp at the convention of southern Wisconsin Lutheran ministers at Watertown.

Faculty men have signed up to go to the instructors' camp at Ft. Sheridan, as follows: L. F. Van Hagan, '04; S. H. Goodnight, '05; O. L. Kowalke, '06; O. S. Rundell, '10; C. I. Corp, '11; L. B. Kreuger, '14; G. B. Mortimer, '14; H. Jerome, '15; J. G. Moore; J. H. Schmidt; T. E. Jones; Frank Nickerson; and F. B. Hadley.

BOOK NOTES

Brief reviews of writings by Wisconsin students, alumni, and faculty.

Russia in Upheaval (The Century Co., N. Y.) by Prof. E. A. Ross, is an account of his recent visit to and study of the Russian revolution. The work discusses the overthrow of autocracy, the new freedom of Russia, soil hunger and redistribution, labor and capital in Russia, the casting out of vodka, Russian women and their outlook, the church and the sects, the co-operative movement in Russia, the Zemstvos and how they built a state within a state, and the future of emigration from Russia.

Auditing Procedure (La Salle Extension U., Chicago) by W. B. Castenholz, '03, is a manual of procedure which tells the practitioner not only what accounts must be audited and why but how. The book stands out by itself as a working manual and discusses fully the steps which must be taken by an auditor in verifying the

balance sheet, and profit and loss accounts. . . . Of special interest to the practical accountant will be the detailed treatment of special businesses such as railroads and other public service companies, financial institutions, insurance companies, publishers, timber companies, breweries, mines, branch accounts, department stores, contractors, professional men, oil mills, textile mills, and automobile manufacturers.

The Profession of Journalism by Prof. W. G. Bleyer, '96. This text book has been compiled from articles appearing recently in the **Atlantic Monthly** including those of Oswald Villard, Henry Watterson, Melville Stone, and many others preeminent in journalism. The whole range of newspaper work is covered. (\$1.00 postpaid; school rate \$.80 plus carriage.)

ADDRESSES WANTED

Where are these alumnae and alumni? Perhaps YOU have just the information we need to check our files to date. Don't say it's too much bother to send in a stray address to 118 University Library. MAIL IT NOW!

Ackerman, Anna Elizabeth, M. G., '02.
Akenhead, James Earl, B. S. (E. E.), '17.
Alexander, Albert F., LL. B., '00, B. A., '12.
Alexander, George Arnold, LL. B., '00.
Alexander, Lake Cohen, LL. B., '02.
Allen, Clarence D., LL. B., '87.
Allen, Louis Henry, PH. G., '95.
Allen, Thomas Dyer, B. A., '13.
Anderson, Gustav Alexander, B. S. (M. E.) '02.
Anderson, John Einar, M. A., '16.
Anderson, Morgan McDonald, B. A., '17.
Anderson, Harry Charles, B. A. (M. E.), '15.
Armstrong, Mary, B. S., '95.
Arnold, Mrs. Alethe Church, (Alethe Church) PH. B., '72.
Atwood, William Henry, M. S., '16.
Ayer, Charles H., B. S., '93.
Babbitt, Arthur, LL. B., '93.
Babcock, Benjamin B. LL. B. '89.
Bacchus, LeRoy Leverett, LL. B., '86.
Baird, Perry E., LL. B., '79.
Baker, Helen Leona, B. A., '05.
Baldwin, Arthur Algernon, B. L., '01, LL. B. '03.
Banting, Fergus Frank, B. A. (C. C.) '17.
Banting, Lillian, B. A., '07.
Barber, Franklin William, B. L., '95.
Barnett, Nelson Dater, B. S. (M. E.), '16.
Barr, John Martin, B. S. (M. E.), '99.
Barrows, Edward Morley, B. A., '06.
Barth, Eugene Albert, B. A., '13.
Bartman, John Henry, LL. B., '00.
Bassford, George Ainslee, PH. B., '17.
Bates, Mrs. Helen Page, (Helen Page,) PH. D., '96.
Beck, Victor Van, B. A., '16.
Beedle, John R. PH. G., '11.
Beers, Hosea S., LL. B., '87.

Behrens, Paul Ellsworth, B. A., '16.
Bell, Lawrence McKinley, B. A. (C. J.), '15.
Bennett, Clarence Heckman, B. A., '86.
Benson, Frederick H., B. C. E., '91.
Bent, Winifred, B. A., '17.
Berry, Otto Carter, M. E., '17.
Besley, Harold Joslyn, B. A., '08.
Bierl, Russell Bernhard, B. S. A., '15.
Bischel, Lawrence Joseph, LL. B., '97.
Bissell, Mrs. W. W., (Frances E. Withington), B. A., '13.
Black, Mrs. O. H., (Maud G. Murrish), B. L., '99.
Black, Nellie Maude, S. M. G., '15.
Blackburn, Fred M. B. S. (E. E.), '07.
Blackmun, Roy Martin, PH. B., '14.
Blakey, John W., B. S., '86.
Blanchard, Ralph, B. A., '12.
Blatchford, Percival John, B. S. A., '17.
Blatchley, Albert Harlow, LL. B., '95.
Bliss, George Walker, B. L., '88.
Bliss, William Sylvester, B. M. E., '80.
Bolzendahl, Ferdinand William, LL. B., '95.
Borchenius, George Valdemar, LL. B., '96.
Borough, Gustav O., M. A., '06.
Borthwick, Margaret Graham, M. A., '17.
Boughton, Clement Abner, B. S., '97.
Bowler, James J., LL. B., '00.
Boyd, Elinor Fitzgerald, M. A., '17.
Bradford, Hill Carter, PH. B., '59.
Bradt, Mrs. Harlan, (Harriet E. Faville), B. A., '13.
Brannon, James Marshall, M. A., '14.
Bressler, Raymond George, M. S., '17.
Brightman, Herbert Wendell, B. A., '13.
Brown, Byron Elijah, LL. B., '72.
Brown, Mrs. Damon A., (Jessie W. Sumner), B. A., '14.
Brown, Joseph Andrews, LL. B., '91.
Brown, Milo Sedgwick, B. A., '17.
Browne, Edward B. M., LL. B., '71.
Browne, William Alexander F., LL. D., '76.
Bryan, Walker Edward, M. S., '15.
Buck, Ethelwyn Bernice, PH. B., '04.
Budd, Harry Lockwood, B. S., (E. E.), '10.
Bullis, Clifford B., B. S. A., '12.

- Burgess, Charlotte Constance, B. L., '92.
 Burkhart, Mrs. Dan, (Laura Guenther),
 B. L., '97.
 Burns, Edward Eugene, LL. B., '87.
 Burton, Charles F., Agr. G., '11.
- Cahill, Mrs. John, (Mary A. Cramer),
 B. L., '97.
 Cahill, Ralph Hughes, B. S. (C. E.), '13.
 Callecod, Ole, B. L., '95.
 Campbell, George, LL. B., '12.
 Canavan, Mrs. James J., (Mildred L. Bar-
 low), B. A., '07.
 Cardenas, Francisco Marcos, B. S. A., '12.
 Carlsen, Charles John, B. S. (M. E.), '96.
 Carnes, William Eugene, B. S. (C. E.), '14.
 Carr, Carlyle, Agr. G., '15.
 Carter, George B., B. S. A., '11.
 Cederstrom, John Alfred, PH. B., '99.
 Chamberlain, Harlem Roy, B. L., '99.
 Chamberlain, Mrs. Rowland F., (Maude B.
 Fordyce), M. G., '98.
 Chappell, Ruby B., B. A., '11.
 Chu, Chin, B. A., '13.
 Chuchian, Avedis Askanaz Melkon, C. E.,
 '12.
 Cibellius, Charles Anthony, B. S. (Med.), '14.
 Clark, Clarence Luther, LL. B., '80.
 Clarke, Irma Marie, B. A., '16.
 Clendenin, George Henry, LL. B., '93.
 Cobb, Guy Pulford, LL. B., '91.
 Cochrane, Robert Boyd, B. S. (M. E.), '97.
 Collins, Edward Jerome, B. S., '82.
 Collins, William Francis, LL. B., '94.
 Collins, William H., PH. D., '11.
 Comstock, Nathan B. S. (M. E.), '97, LL. B.,
 '00.
 Confer, Francis Marion, B. A., '05.
 Congdon, Mrs. Edward Burt, (Maude E. J.
 MacMillan), B. A., '06.
 Cook, Edward Albert, B. L., '00.
 Cook, Lillian E., B. A., '12.
 Cooke, Reginald Bancroft, PH. D., '15.
 Coon, Charles Asa, LL. B., '96.
 Cope, Kenneth H., B. S. (E. E.), '16.
 Cragoe, Edward Jethro, M. A., '15.
 Crane, Edgar Willis, B. S. (E. E.), '95.
 Crull, Adam U., M. A., '94.
 Cudahy, John J., LL. B., '13.
 Cushing, William T., B. S. (CH. E.), '11.
 Cutler, Manuel, B. S. (C. E.), '09.
 Cutler, Will Wilder, B. L., '88.
- Dahm, Justine Genevieve, B. A., '16.
 Daniels, Percy Hiram, B. S. (C. E.), '10.
 Darrow, William, B. S., '98.
 Davidson, Thomas Ruston, B. S. A., '11.
 Davies, John Pugh, B. A., '14.
 Davis, John A., B. S. A., '06.
 Davison, Leslie L., M. A., '10.
 Dean, Archibald T., LL. B., '10.
 Decker, David Claire, B. S. (C. E.), '08.
 Decker, Ramsay Prescott, B. S. (E. E.), '13.
 DeLacy, John Byron, B. A., '06.
 DeLacy, Mrs. John B., (Abbie A. Green),
 PH. B., '07.
 DeMombon, Mary Pansy, M. A., '17.
 Deniston, Mrs. Albert J. Jr., (Grace I.
 Wambold), B. A., '12.
 Dickson, Charles A., B. L., '91, LL. B., '93.
 Dierks, Edward J., LL. B., '94.
 Dietz, Clinton Smith, B. S., '76.
 Dino, Nicholas, B. A., '12.
 Dinsmore, Frank Lewis, LL. B., '91.
 Dixon, Mrs. George M., (Anna L. Jones),
 B. L., '96.
 Dixon, Raymond Ephraim, B. A., '09.
 Dobie, Jessie Murray, B. A., '17.
 Dobie, Walter Logie, B. A., '15.
 Doherty, Ralph Edmund, B. S. (M. E.), '10.
 Donahoe, Zita Veronica, B. A., '10.
 Donaldson, Nellie King, PH. B., '17.
 Douglas, James Lee, B. A., '15.
 Douglass, Howard Higby, M. S., '12.
- Doyle, Raphael Morgan, B. A., '13.
 Dudley, Mrs. Lewis W., (Marion T. Con-
 nell), B. L., '99.
 Dummer, William Francis, B. S. A., '15.
 Dunn, Robert Hiram, B. A., '12, M. A., '13.
 Dunn, Tsoong Iung, B. A., '14.
 Dunphy, Margaret K., PH. B., '11.
 Dunwiddie, Grace Sue, B. A., '11.
 Durbin, Margaret Jessie, B. A., '10.
 Dvorak, Albert Charles, B. S. (CH. C.), '12.
 Dyer, Francis M., LL. B., '93.
- Easson, Graeme Sanford, B. A. (C. C.), '17.
 Ebert, Royal Benj., B. A., '12.
 Ebinger, Ruth Elizabeth, B. A., '16.
 Echlin, Mrs. S. B., (Harriet Bostwick)
 B. L., '01.
 Ehler, Frederick Gustave, PH. G., '99,
 B. S. (PH.), '01.
 Ehrnbeck, Anton D., B. S. (C. E.), '02.
 Eichhorn, Harry Louis, B. S. (M. E.), '17.
 Emde, Arthur L., PH. G., '93.
 Emerson, Frank G., B. A., '06.
 Enright, John Joseph, PH. B., '06.
 Eppels, Conrad Joseph, M. A., '16.
 Ernst, Claude B., B. S. A., '11.
 Esh, Glen Albyn, Agr. G., '13.
 Etter, Arthur Edward, B. A., '13.
 Eyerly, Frank David, LL. B., '96.
 Eyman, Elmer Vail, B. A., '07.
- Falconer, John Ironside, M. S., '12, PH. D.,
 '14.
 Feiring, Julius Ferdinand, M. A., '14.
 Fenn, Clarence Charles, LL. B., '15.
 Fernekes, Gustave, B. S., '00, PH. D., '03.
 Fink, Harriet Josephine, B. A., '13.
 Fischechik, Frank Henry, PH. G., '86.
 Fisher, Clarence Bennett, LL. B., '04.
 Fisher Samuel Morton, B. S. (C. E.), '09.
 Flagler, Lawrence Allen, B. A., '13.
 Foley, Michael Francis, LL. B., '99.
 Fowler, Charles Verne, M. S., '16.
 Fowler, William Muzzy, M. G., '99.
 Fox, Henry B. M. E., '92.
 Fox, Katherine Anastatia, PH. B., '15.
 Fox, Peter Oscar, PH. G., '03.
 Fox, Mrs. Richard Valentine, (Katherine
 Swint); B. A., '07.
 Frank, Leo Ernest, B. S. (C. E.), '00.
 Fraser, Georgine Z., M. L., '98.
 Freeman, Henry W., LL. B., '95.
 Friedel, Charles, B. A., '82.
 Friedman, Rufus Judah, B. L., '03.
 Fries, Scott W., B. A., '06.
 Frost, Raymond Baker, B. A., '08.
 Fuerste, William, LL. B., '89.
- Gaffin, Charles Harold, B. L., '03.
 Gaffney, Charles Henry, LL. B., '93.
 Gallagher, Katharine Jeanne, M. S., '13,
 PH. D., '15.
 Galloway, Edward W. B. S. (M. E.), '04.
 Gantz, Marvin E., B. A., '10.
 Gates, James R., B. A., '11.
 Gates, Mrs. James R., (Helen M. Fitch),
 B. A., '10.
 Gersbach, Herman Martin, B. A., '11.
 Gilbert, Alfred Holley, M. S., '13.
 Gilmore, Eugene Leffler, LL. B., '00.
 Giss, August J., B. L., '96, M. L., '97.
 Givens, Ozro B., LL. B., '74.
 Gleason, John Joseph, B. L., '91.
 Glennon, Edward Charles, PH. G., '07.
 Goggins, George Matthew, LL. B., '14.
 Gray, Lewis C., PH. D., '11.
 Greverus, Ernst, B. L., '00.
 Greverus, Mrs. Ernst, (Grace G. Godard),
 B. A., '02.
 Griffin, James Sheldon, M. A., '08.
 Griffiths, Anna Cecilia, B. A., '95, M. A., '98.
 Grimes, Nathan Cesna, M. A., '09.
 Grindell, Mrs. Arthur B., B. L., '03.
 Guess, Mrs. Buford H., (Vera Leatzow),
 B. A., '04.

- Hadfield, Ray Harrison, B. S. (M. E.), '03.
 Hain, James C., B. S. (C. E.) '93, C. E., '05.
 Hair, Margaret Coral, P.H. B., '08.
 Hall, Marcia Biddison, B. A., '14.
 Hall, Mary Frances, M. G., '08.
 Hall, Robert Green, M. A., '14.
 Hamilton, James Henry, P.H. D., '96.
 Hampton, Mrs. Wallace S., (Lisette K. Woerner), B. A., '11.
 Hansen, Oscar, B. S. (E. E.), '94.
 Hanson, Henry Olaus, B. S. (E. E.), '99.
 Hanson, Josephine Burntine, B. A., '09.
 Hanson, Karl Burchard, B. S. A., '16.
 Hart, Ray Weston, C. E., '12.
 Hartwig, Fleurette S., B. A., '11.
 Harvey, William Dow, B. S. (M. E.), '16.
 Hass, Edward Richard, P.H. G., '03.
 Hatch, Walter Adams, B. S. (C. E.), '11.
 Hatherell, Rosalia A., B. S., '93.
 Hayden, Edwin Andrew, B. S., '94.
 Hayes, Mrs. Joseph W., (Mary H. Stevens), B. A., '04.
 Heeren, Harry Ewald, P.H. D., '14.
 Heezen, Helen Mary, M. A., '12.
 Heid, Mrs. J. Benjamin, (Carolyn E. Smith), B. A., '09.
 Henderson, Annie Livingstone, B. A., '14.
 Hendrickson, Manvil Fritjoff, B. A., '13.
 Herbert, Harold Harvey, M. A., '17.
 Heyward, Aaron, P.H. B., '03.
 Higgins, Donald Hugh, B. A. (C. J.), '15.
 Hindley, Robert W., P.H. G., '98.
 Hirsch, Charles Harper, B. A. (C. C.), '14.
 Hocking, William J., B. L., '96, M. L., '00.
 Hoffman, Fritz J., B. S. (C. E.), '11.
 Hollen, Henry Bronson, P.H. G., '99.
 Horner, Louis Cowdrick, LL. B., '17.
 Houlan, Marion Cecelia, B. L., '97.
 Houser, Byron Ricks, B. S. A., '16.
 Howitt, George Roy, LL. B., '03.
 Hubbell, Orville D., LL. B., '88.
 Hubble, William Martin, B. S. A., '14.
 Huck, Vincent Henry, LL. B., '06.
 Hullinger, Henry Church, B. A., '85.
 Hunkel, Carl George, P.H. G., '94, B. S., '97.
 Huntley, Mrs. David, (Rose Gifford), B. L., '80.
 Huntley, Howard White, M. A., '15.
 Hutchison, Earl Wedderburn, B. S. A., '16.
 Hvam, Thorwald, LL. B., '88.
 Ikeda, Minoru, M. A., '12.
- Ingersoll, Mrs. George C., (Arabelle V. Zweifel), B. L., '97.
 Inouye, Naomiro, P.H. M., '07.
 Isham, Mrs. Robert M., (Hettie Murchison), B. A., '08.
 Ishizawa, Kyugoro, M. A., '07.
 Isobe, Paul Fusanbu, M. S., '10.
 Ivey, Joseph William, LL. B., '79.
 Izumi, Akira; M. A., '08.
- Jaastad, Henry O., P.H. G., '11.
 Jackson, Charles Arthur, B. S. A., '16.
 Jeddeloh, Henry Johannzu, B. A., '17.
 Jennings, Howe Jordan, P.H. G., '10.
 Jennings, Irene Hawley, B. A., '17.
 Jensen, Esther Andrea, B. A., '17.
 Johnson, Aimee Louise, B. A., '13.
 Johnson, Alfred Theodore, LL. B., '90.
 Johnson, Amanda, B. A., '93.
 Johnson, Reginald Hall, B. A., '96.
 Johnson, Russell Lowell, B. A., '16.
 Johnson, Selma Johnette, B. A., '16.
 Johnstone, Albert Henry, B. A., '05.
 Jones, Charles Edward, B. S. (C. E.), '10.
 Jones, Fred Reuel, M. S., '14, P.H. D., '17.
 Jones, Solomon, LL. B., '86.
 Jones' Warren Gilbert, B. L., '99.
 Joslassen, John Simon, B. A., '13.
 Joyce, Charles F., B. S., '90.
- Kamiyama, Bentaro, P.H. D., '05.
- Kasberg, Petra Ellevine, M. G., '04.
 Kavanaugh, Katharine B., B. L., '01.
 Kawabe, Kisaburo, M. A., '12.
 Kayser, Nicholas J., B. S. (G. E.), '10.
 Kayser, Mrs. N. J., (Florence Lou Usher), B. A., '07.
 Kemmer, Frank Leonard, B. A., '17.
 Kerns, Harriet White, B. L., '02.
 Kerr, Mrs. A. R., (Nora Francisca Johnson), B. L., '00.
 Ketchum, Edith Irene, B. A., '07.
 King, Mrs. E. W., (Aline Victoria Johnson), B. A., '12.
 Kirk, William Edward, B. A., '13.
 Kirkland, Ira Bird, LL. B., '98.
 Kline, Aaron, M. A., '12.
 Knauss, Otto Adolph, B. A., '13.
 Knudtson, Knudt, B. S., '98.
 Koch, Alfred Richard, M. A., '08.
 Koepp, William Paul, B. A., '17.
 Korst, Philip Burch, B. S., '13.
 Kraemer, Wilhelmina E., M. G., '03.
 Kraft, Mary Helen, M. A., '16.
 Krienke, Edmund Otto, P.H. B., '12.
 Krumholz, Louis Eugene, B. A., '15.
 Kucheman, Marco Ray, B. A. (C. C.), '16.
 Kuntz, William Henry, B. A., '07.
 Kwauk, Bang, C. E., '12.
- Lacey, Frank Herbert, B. S. (E. E.), '01.
 Lamont, John F., B. L., '88.
 LaMotte, Frank Alexander, M. A., '08.
 Lang, Stella Mabel, M. G., '05.
 Langley, Mrs. George W., (Margaret E. Coffin), B. A., '05.
 Larson, Louis Martinus, B. S., (C. E.), '09.
 Larson, Ole L., LL. B., '76.
 Lawson, Henry Lambert, Agr. G., '12.
 Lea, Henry Leslie, B. S. (E. E.), '03.
 Leeson, George Unsley, LL. B., '76.
 Lehmann, Gottfried, M. A., '06.
 Lehnhoff, Mabel Irene, B. A., '15.
 Levin, Isidore, B. S. A., '13.
 Levitt, Sadie Rosalyn, B. L., '00.
 Levy, Sigmund, P.H. G., '89.
 Liang, Chi Tai, B. A., '14.
 Libby, Barnem, M. A., '13.
 Lillard, Paul, B. S. (C. E.), '15.
 Lindley, Thornton P., B. S., '78.
 Lindstrom, Jeanette, M. E., B. A., '08.
 Loeb, Louis Sigmund, B. S. (CH. E.), '15.
 Loew, Edward, LL. B., '96.
 Loh, S. K. Tachuen, B. A., '14.
 Loos, Lydia Emeline, B. A., '13.
 Lora, Armando, B. S. A., '14.
 Lorenzen, Lilly Elfriede, M. A., '13.
 Lorig, Edwin Theodore, B. S. (M. E.), '15.
 Lorig, Frank William, B. S. (M. E.), '13.
 Ludlow, Leo deRuche, LL. B., '06.
 Lukes, Charles Lincoln, LL. B., '96.
 Lynch, Patrick Henry, LL. B., '94.
 Lyon, Bert Eddy, M. A., '14.
- MacArthur, Angus, B. S. (M. E.), '11.
 MacIntosh, Frances Mary, B. A., '07.
 Mackey, Walter Curriden, B. S. (CH. E.), '17.
 MacMahon, M. J., M. A., '80.
 Macnish, Ralph B., B. L., '00, M. A., '05.
 Madigan, Francis Edward, LL. B., '88.
 Madson, Charles Andrew, B. A., '07.
 Magne, Charles W., LL. B., '98.
 Marek, Frank Benjamin, B. S. (Med.), '14.
 Marsh, Carl James, B. A., '17.
 Marsh, Mrs. Carl J., (Margaret L. Tuffley) B. A., '11.
 Martin, Grace, B. A., '05.
 Martin, Roy, B. A., '11.
 Mason, Harriet, B. A., '04.
 Mason, Mrs. John B., (Belle Abbott), B. L., '94.
 Mathias, Mary Constance, B. L., '01, M. G., '01.

- Matscheck, Charles Walter, M. A., '14.
 Mayer, Elsie Dorothy, B. A., '16.
 McAnaw, John James, B. L., '82.
 McArthur, Anna, PH. B., '67.
 McBride, Robert J., LL. B., '94.
 McCants, Mrs. C. L., (Edith Fuhrman),
 B. A., '10.
 McCarter, John K., M. A., '17.
 McClintock, James Albertine, M. S., '14.
 McCormick, Joseph James, B. A., '15.
 McCrossen, James Woodward, B. L., '03.
 McCullock, Dorothy, B. S., '03.
 McDaniel, Clarence, PH. G., '07.
 McGlashin, Guy M., LL. B., '87.
 McKee, Mrs. Willard, (Charlotte Emma
 Shedd), B. L., '02.
 McKenna, Margaret Mary, B. S. (H.
 Econ.), '15.
 McKesson, James Cooper, LL. B., '02.
 McKinney, Loren Carey, M. A., '16.
 McNaughton Leslie, B. S. A., '16.
 Mehlig, Lee Percy, B. S. (PH. C.), '14,
 M. S., '16.
 Meighen, Loretta Catherine, B. A., '11.
 Meinecke, Ferdinand Jr., Min. E., '12.
 Menke, Henry, B. L., '95.
 Menzel, Walter R., B. L., '02.
 Mercy, Anna, B. A., '13.
 Merriam, Leslie Joseph, B. S. A., '16.
 Merriman, Alice Pauline, M. A., '13.
 Meyrose, Henry V., LL. B., '98.
 Mieding, Rudolph H., PH. G., '92.
 Miller, Charles Smith, B. A., '91, LL. B., '93.
 Miller, Frank Hayden, B. A., '91, M. A., '94.
 Miller, John Calkins, B. L., '02.
 Miller, Lloyd Dougherty, B. A., '14.
 Miller, Mrs. Walter C. (Martha Luella
 Ferguson), B. A., '07.
 Miller, William Boyd, B. S. (G. E.) '07,
 B. S. (C. E.), '08.
 Miller, William Frederick, B. S. (M. E.)
 '14.
 Mills, Claude C., LL. B., '04.
 Miner, Harry Eugene, B. A., '17.
 Minich, Lewis C., LL. B., '96.
 Minty, Louis William, LL. B., '99.
 Mitchell, Ralph Kenneth, B. S. (Med.), '11.
 Moore, Alexander Parks, M. A., '14.
 Moore, James Milton, B. S., '92.
 Morgan, DeWitt Schuyler, M. A., '16.
 Morgan, Frank Clinton, LL. B., '06.
 Morrill, Frank Lewis, LL. B., '76.
 Morrison, Edwin T., LL. B., '93.
 Morrison, Howard, B. L., '89, LL. B., '90.
 Morton, James Duncan, B. S. (E. E.), '08.
 Moseley, Raymond Winthrop, B. S. A., '08,
 M. S., '09.
 Moses, Herbert, LL. B., '94.
 Motayama, Tokuzah, B. A., '14.
 Mullen, Leon T., LL. B., '06.
 Mulverhill, Mrs. Chas. McDewitt, (Grace
 Davison), B. A., '07.
 Murray, Hugh Earl, B. S. (M. E.), '10.
 Murray, William, LL. B., '69.
 Mussehl, Otto F., PH. B., '10.

 Nash, Frank Lester, PH. G., '95.
 Nelson, Leonard, B. A., '13.
 Nelson, Samuel Maximilian, M. S., '16.
 Nelson, Mrs. Samuel Maximilian (Irene Cole
 Hickok) M. A., '16.
 Newton, Mrs. Lulu S., (Lulu P. Shaw),
 B. A., '03.
 Nichols, Mrs. Floyd, (Edith Nell Beaubien),
 M. S., '17.
 Nickel, Edwin John, Agr. G., '14.
 Niles, Charles Fremont, B. A., '85.
 Nohelty, Patrick, B. L., '00.
 North, William A., C. E., '11.
 Novak, Frank John, B. A., '13.
 Nuti, Mrs. Chas. B., (Eva Mae Brasure),
 B. A., '10.
 Nuzum, Frank Richard, B. S. (Med.), '11.

 Obata, Shigeyoshi, B. A., '14.
 O'Callaghan, Marie Evangeline, B. A., '14.
 Odell, Hiram Allen, B. S., '75.
 Oestreich, Carl Ralph, B. S., (C. E.), '17.
 Oleson, Oliver, LL. B., '95.
 Oliver, John William, PH. D., '15.
 Onsrud, Minnie Christine, B. A., '12.
 Orr, Albert Wallace, LL. B., '11.
 Osler, Rebecca Tyler, M. A., '16.

 Parker, Harry Fletcher, B. A., '07.
 Parkinson, John Daniel, B. A., '61, M. A.,
 '65.
 Patterson, Ewing Law, B. A., '82.
 Paul, Clarence Arthur, LL. B., '94.
 Peck, Mrs. Arthur C., (Helen V. Noble),
 PH. B., '69.
 Pedersen, Erna Sofie, B. A., '14.
 Pepper, Michael William, PH. B., '71,
 LL. B., '72.
 Perrin, Frank L., LL. B., '86.
 Peshak, Josephine Angeline, B. A., '08.
 Petersen, Arnold Richard, LL. B., '14.
 Peterson, Frederick Burns, B. L., '98,
 LL. B., '00.
 Peterson, Mrs. Frederick B., (Elizabeth M.
 McNaney), B. L., '97.
 Peterson, William Andrew, LL. B., '87.
 Phillips, John Stone, LL. B., '72.
 Pieper, Ernest John, M. A., '15, PH. D., '16.
 Plamondon, George O., B. S. (C. E.), '10.
 Poage, George Coleman, B. L., '03.
 Pollard, Mrs. Fred R., (Melvina R. Ells-
 worth), PH. B., '01.
 Popham, George M., LL. B., '88.
 Powell, William Anson, LL. B., '97.
 Powers, Theron Eugene, B. S., '92.
 Pratt, Allen D., LL. B., '75.
 Primm, Roy Lee, PH. D., '13.
 Purves, Charles Lambert, LL. B., '03.
 Pynch, Jenner Alfred, B. A., '08.
 Pynchon, Edwin Albert, B. S., (C. E.), '16.

 Quammen, Louis J., LL. B., '03.

 Radcliffe, Jonas, LL. B., '00.
 Raitt, John Archibald, B. S. A., '14.
 Rapps, Grover Herman, B. A., '09.
 Rasmussen, Peter, M. A., '09.
 Rastall, Benjamin McKie, PH. D., '06.
 Rath, Wm. C. F., B. S. (C. E.), '06.
 Rathjen, Edwin Frederick, B. A., '05, M. A.,
 '06.
 Ray, Florence, B. S. (H. Econ.), '17.
 Ray, Myron Thompson, B. A. (C. C.), '14.
 Reedy, William Burke, B. A. (C. J.), '16.
 Rehn, Valentine, B. L., '97.
 Reid, Henry D., PH. B., '71.
 Reimers, Fred Henry, B. A. (C. C.), '16.
 Rice, C. Eugene, LL. B., '89.
 Richards, Mrs. Jerre T., (Florence Wil-
 liams), B. L., '93.
 Richmond, Adam, B. A., '12, LL. B., '14.
 Rietz, Walter Herman, B. S. (Med.), '13.
 Rigast, Carl Adolph, B. A., '17.
 Rishel, Raymond Heinsdorff, Agr. G., '15.
 Roark, Mary Creegan, M. A., '16.
 Roberts, Eliza, B. S., '94.
 Rockwell, Mrs. Mary L., (Mary S. Lyman),
 PH. B., '67.
 Roeder, Albert B., LL. B., '84.
 Roemer, Emma Mary, B. L., '03.
 Rogers, Chester G., LL. B., '05.
 Rosenberg, Henry, LL. B., '75.
 Rostad, Magdalene, B. A., '06.
 Rowan, Patrick, B. L., '94.
 Rudolph, Earl Vilas, PH. G., '12.
 Rundell, Richard Edwin, B. A., '14.

 St. George, Arthur Baldwin, B. S. (E. E.),
 '09.
 St. Peters, Reginald I., LL. B., '98.
 St. Sure, Violet, B. A., '10.
 Sanborn, Norman Walker, B. A., '06.

- Sanderson, Katherine M., B. A., '07.
 Schacht, Erwin Arthur, B. A., '11.
 Schafer, Raymond Walter, M. S., '17.
 Schaffer, Fred Byron, B. A., '16.
 Schardt, Alfred Arlie, B. A., '17.
 Schardt, Sister Mary Coronata, M. A., '17.
 Scheuring, Mrs. Martha, (Martha Wertz),
 B. A., '08.
 Schley, Percy George, B. A., '14.
 Schmidt, Ferdinand C., B. S. (E. E.), '08.
 Schmidt, Gertrude C., B. L., '00.
 Schneider, Chester Clayton, B. S. (Med.),
 '16.
 Schorse, Gustav Otto, PH. G., '91.
 Schreier, John A., B. S. (CH. C.), '11.
 Schroeder, Walter Henry, B. A., '12.
 Schultz, Harry George, B. A., '15.
 Schuster, Edith Emma, B. A., '11.
 Schwendener, Benjamin Otto, B. S. A., '15.
 Scott, Allison Fendall H., B. S. (E. E.), '17.
 Scott, Genevieve Allen, B. A., '07.
 Scribner, Gladys C., B. A., '11.
 Sedgwick, Alexander K., LL. B., '95.
 Segall, Julius, B. S., '14.
 Seymour, Leland S., B. A., '16.
 Shafer, George, LL. B., '80.
 Shaw, Harold Ironside, PH. G., '04.
 Sheets, Geneva Frances, B. A., '08.
 Sheffer, Ralph Jay, B. A., '13.
 Shepherd, Alfred Clayton, PH. G., '98.
 Sherwood, Henry L., B. A., '13.
 Shillander, Arthur Alexis, PH. B., '12.
 Shisler, Mrs. W. R. (Famee, Rebecca
 Elmer), M. G., '06.
 Shortt, James Matthew, B. S. (C. E.), '89.
 Silverthorn, Willis Virgile, LL. B., '94.
 Skinivik, Olaf Martin, LL. B., '90.
 Slothower, Leon, B. S. A., '15.
 Smith, Albion Eli, B. S., '76.
 Smith, Arthur F., B. S., '01.
 Smith, Carrie F., B. L., '00.
 Smith, Mrs. Edward N., (Sarah W. Gallett),
 B. A., '86.
 Smith, Harry A., B. C. E., '91.
 Smith, J. M., B. S. (C. E.), '07.
 Smith, Mark Anson, M. A., '13.
 Smith, Richard E., L. L. B., '00.
 Smith, Wallace Stanley, LL. B., '01.
 Snider, John Ray, LL. B., '08.
 Snodgrass, Lenore Katherine, M. A., '17.
 Snyder, Harry Evan, PH. B., '17.
 Somdal, John A., M. S., '11.
 Spain, Helen F., B. A., '17.
 Spencer, David Ellsworth, B. L., '87.
 Spooner, Lucia Claire, M. A., '17.
 Stearns, John Burroughs, B. A., '02, M. A.,
 '03.
 Steck, Louis George, B. A., '13.
 Stenhouse, Eva, B. A., '11.
 Stephens, James Colclazier, B. A., '11.
 Stephens, Maud L., M. G., '05.
 Stephenson, Joseph Clark, PH. D., '16.
 Stimson, Paul Reeve, B. S. (CH. E.), '16.
 Stinson, Orin Lorenzo, B. A., '03.
 Stolen, Ole Andrew (Formerly O. A. Kittle-
 son), B. L., '00, LL. B., '05.
 Stoltz, Oscar William, B. A., '14.
 Strand, Lloyd Mable, B. S. (E. E.), '16.
 Strassberger, Erna Dorothea, B. A., '06.
 Strong, Edgar F., B. L., '93, M. L., '03.
 Sturtevant, Frank Austin, Agr. G., '13.
 Sunnicht, Henry Anton, B. S. (E. E.), '10.
 Sunstrum, Lillian V., S. M. G., '11.
 Sutton, Clarence George, PH. B., '14.
 Swensen, Henry Edward, B. A., '07, M. A.,
 '11.
 Sword, Julia Cecil, B. A., '16.
 Sykes, Maude, PH. B., '99.
 Tabor, Edward O., M. A., '09.
 Tarbox, George E., LL. B., '88.
 Tashjian, Edward Hagop, B. S. (C. E.), '15.
 Tasker, John Bruce, B. S. A., '14.
 Taylor, Bennett Ross, B. S. A., '14.
 Taylor, George Edwards, B. A., '04.
 Taylor, Mrs. James L., (Florence E. Mit-
 chell), B. S., '77.
 Taylor, Mrs. William, (Grace A. Gibson),
 B. L., '03.
 Templeton, Kenneth S., Agr. G., '11.
 Terrazas, Guillermo F., B. S. A., '05.
 Textor, Clinton, LL. B., '80.
 Thayer, Benjamin S., B. S. (C. E.), '07.
 Thomas, Mrs. Arthur P., (Florence A.
 Kuechenmeister), B. L., '01.
 Thomas, Carolyn C., PH. G., '00.
 Thomas, Mrs. Herbert, (Elva Harker),
 B. A., '07.
 Thomas, Mrs. L. D., (Maybelle E. Ross),
 M. G., '08.
 Thomas, Rush Elmer, B. S. (C. E.), '16.
 Thompson, Carl, B. S. A., '13.
 Thompson, Charles G., B. A., '11.
 Tillinghast, Charles W., LL. B., '82.
 Tillotson, Frank Waite, B. S. A., '10.
 Timson, Samuel Wilfred, B. A. (C. C.), '16.
 Tobenkin, Joseph, B. A., '09.
 Tomkins, Charles F., PH. G., '92.
 Towler, James Andrew, B. S. A., '16.
 Townsend, Clyde Louis, B. A., '03.
 Townsend, Hubert Isaac, B. S. (E. E.), '01.
 Tracy, Mrs. Percy, (Anne Ruste), B. A., '06.
 Traeger, Ernst Lorenz, B. A., '17.
 Treat, Isabel Glenn, B. A., '16.
 Troan, Edward I., LL. B., '90.
 Truesdell, Ernest P., LL. B., '01.
 Tupper, Wilbur Stewart, B. L., '86, B. A.,
 '86, LL. B., '89, M. A., '90.
 Turner, Edmon F., B. L., '03.
 Uber, Harvey August, PH. B., '16, PH. M.,
 '17.
 Van Blarcom, Maude Estelle, B. A., '12.
 Vander Bie, Chauncey Learen, B. A., '17.
 Vandervelde, Bartholomew, LL. B., '09.
 Van Zandt, Jerome G., C. E., '07.
 Wachtman, Edmund L. C., B. S. (M. E.),
 '06.
 Wagner, Adolph, LL. D., '04.
 Waite, Arthur G., LL. B., '91.
 Walker, William Bohler, B. S. A., '07.
 Wall, Lillian Gorman, B. A., '17.
 Waller, Frank Laird, B. A., '07, M. G., '07.
 Wallin, Allgot, B. S. A., '05.
 Walther, Paul William, LL. B., '94.
 Warren, Charles Robinson, B. L., '81.
 Waters, Mrs. C. S., (Marjorie G. Strong),
 B. A., '10.
 Watrous, Mrs. Paul, (Jane B. Gapen), B. A.,
 '09.
 Webster, Lawrence B., LL. B., '09.
 Webster, Thomas, PH. B., '99.
 Wegner, John William, LL. B., '83.
 Weiner, Morris, B. S. (Med.), '17.
 Weller, Mrs. Charles F., (Eugenia Win-
 ston), B. A., '90.
 Wendell, Corinne R., M. A., '11.
 Weninger, Wanda, M. S., '16.
 Werlich, Richard Eugene, B. S. (Med.), '13.
 Wertheim, Ferd Eliel, B. S. (M. E.), '17.
 Wetzal, William John, B. S. (C. E.), '10.
 Wheeler, Albert K., LL. B., '01.
 Whinnery, Karl E., M. A., '15.
 White, Adeline R., B. L., '99.
 White, Elizabeth Brett M. A., '17.
 Wigren, John Jr., PH. G., '11.
 Wilbur, Rinaldo F., LL. B., '78.
 Wildemann, George Henry, B. A., '14.
 Wilder, George Walker, B. S., '96.
 Wile, Raymond Samuel, B. A., '06.
 Wilson, Thomas Leslie, B. S. (CH. C.), '14.
 Winchester, Edna, B. A., '13.
 Windsor, William Jr., LL. B., '78.
 Wittmayer, John George, B. A., '15.
 Woo, Nae Tsung, M. A., '10.
 Wood, Beatrix Lanore, B. A., '17.
 Woodbury, Milo, LL. B., '81.

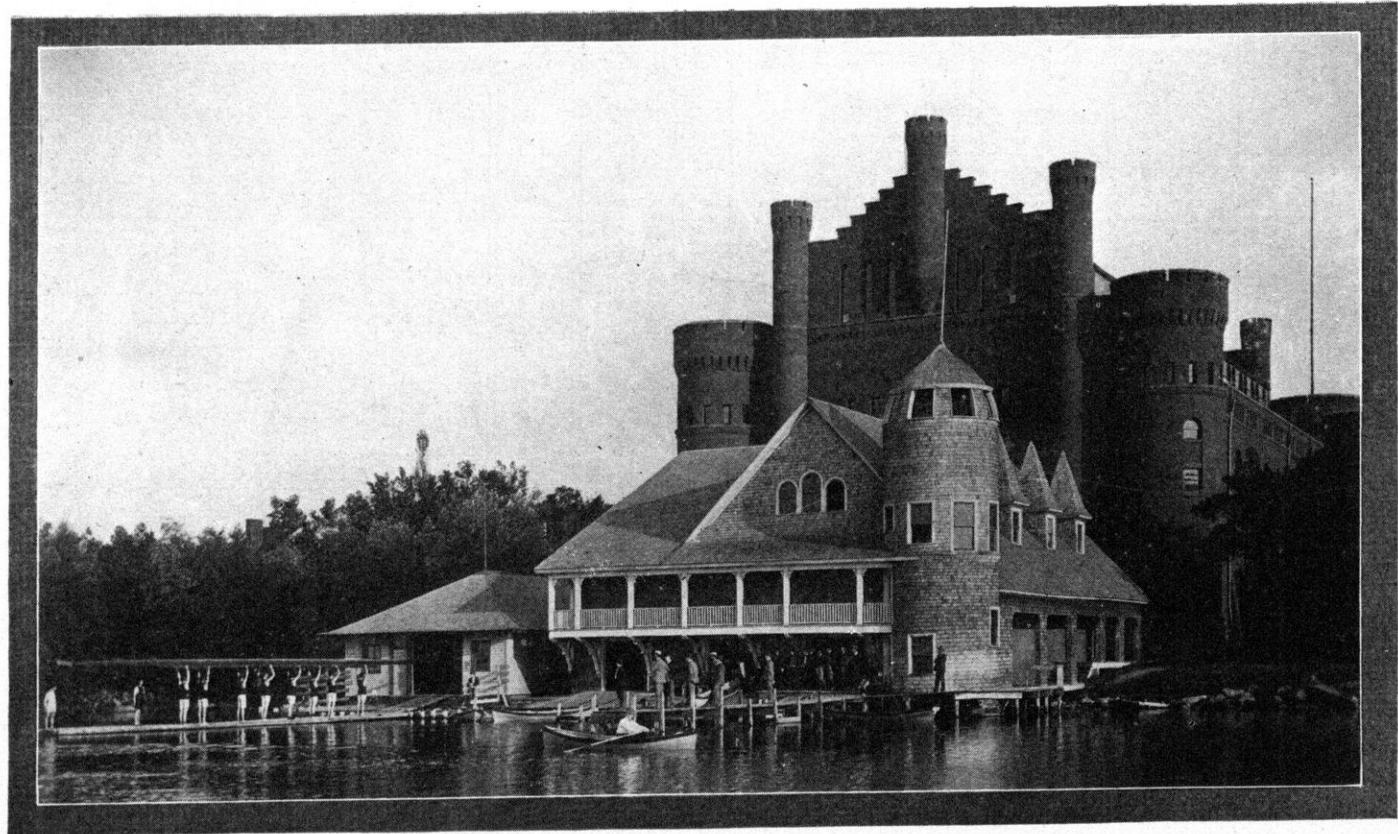

Good Old Summer Time

Woodward, Mrs. G. L. (Jessie Bell), B. L., '89.

Worthington, Frederick C., PH. B., '11.
Wright, Charles Edwin, PH. G., '88.

Yamamoto, Miono, M. A., '06.
Yang, Ying-yueh, M. A., '11.

Yoshida Yosaburo, M. A., '09.

Zeiber, Emeline Elizabeth, B. A., '05.

Zentner, Francis Henry, B. S., '09.

Zeigelman, Edward F., PH. G., '05.

Zimmerman, Fred Russell, B. S. (M. E.),

Zimmers, Peter Jeremiah, M. A., '17.

The great public service of John Muir was leading the nation, through his writings, to appreciate the grandeur of our mountains and the beauty and variety of their plant and animal life, and the consequent necessity for holding forever as a heritage for all the people the most precious of these great scenic areas. Probably to his leadership more than to that of any other man is due the adoption of the policy of national parks.—President Van Hise.

ESTABLISHED 1854

CONKLIN & SONS COMPANY

Coal, Wood and Mendota Lake Ice
Cement, Stucco, White Lime, Hair and Sewer Pipe

MAIN OFFICE: : : : : : : : 24 EAST MIFFLIN STREET

WISCONSIN INVESTMENTS FOR WISCONSIN ALUMNI

As a Wisconsin House, we are interested in Wisconsin's growth and prosperity. So are you.

We have faith in and recommend the issues originating in our own state, when they are soundly secured by physical properties and earnings, and are providing capital for the upbuilding of essential industries.

Our new booklet, "Investment Opportunities in Wisconsin" will be sent upon request to those interested.

MORRIS F. FOX & Co.

FIRST NATIONAL BANK BUILDING

MILWAUKEE, WISCONSIN



WAR RECORDS

The General Alumni Association desires to collect and preserve a record of the service performed by every University of Wisconsin man in the present war. Information concerning every person who has been enrolled in any department of the University, or who has been or is a member of its teaching staff, and who is engaged in any form of service connected with the prosecution of the war—whether in military or civil lines—is desired. It is urged that every person to whom this notice comes report for themselves and for their friends so that no one may be missed. This is most important and we hope that the alumni may respond promptly. If you cannot give full information about the person engaged in such work kindly send name and tell us where further information may be obtained. The colleges of the country have reason to be proud of the way in which the students and alumni have responded to the call for service. We know that Wisconsin is not behind other colleges in this respect but we want the facts to show it and we also want to give the men and women who have taken an active part in this war their due meed of credit for their patriotic devotion.

The General Alumni Association,

821 State Street, Madison, Wisconsin.

Name	College	Year
------	---------	------

Home Address, (where mail will always reach you)—Street

City	State
------	-------

Branch of Service, Company, Regiment, Unit, etc., or name of Organization*

Date and place of enlistment or entry

Rank on enlistment	Official Number
--------------------	-----------------

Where Stationed

Promotions, decorations, etc.

Casualties	Discharged
------------	------------

Address of nearest friend or relative not in the service

Name		
Street	City	State

Remarks: (With note of any war service before American entry)

*If in "War Work" give name of organization and indicate character and extent of work.

A REAL TRACTOR

**AGENTS WANTED
PROTECTED TERRITORY**

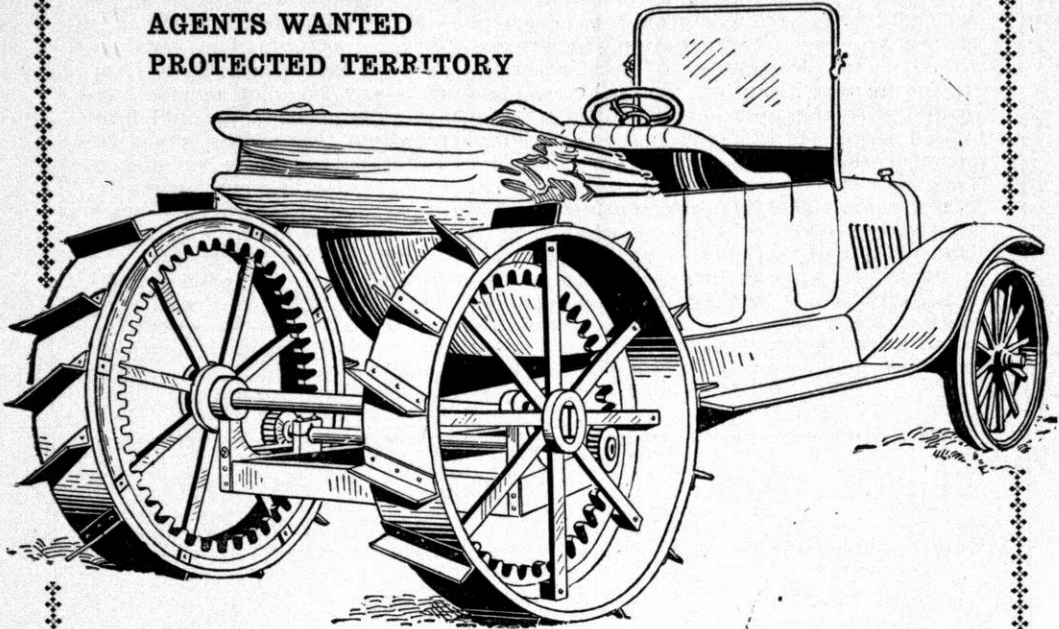

Converts Your Auto Into a Powerful Tractor in 30 Minutes

THE INDUSTRIAL TRACTOR UNIT sells for \$350.00

It makes a powerful Tractor of any Auto in thirty minutes and reconverts from Tractor to Auto in less time. Every farmer will want an INDUSTRIAL TRACTOR. 48 inch wheels, 10 inch face, steel front rims of improved tractor type, 3 point suspension, hardened roller gears. It is practically fool-proof. Mechanically right it solves the farmers' Tractor, power and labor problem in a reliable and practical way.

A SUPERIOR MACHINE EASY TO OPERATE—DOES NOT REQUIRE AN EXPERT TO HANDLE

It is strong and of simple construction. Any man, boy or girl who can run an Auto can operate it. Does the work of 4 to 8 horses and two farm hands in

**PLOWING, HARROWING, DISKING, LISTING,
MOWING, ROAD-GRADING, HARVESTING, Etc.**

Let us tell you all about this Wonderful Tractor Unit.

**REFERENCE : FOR DETAILED INFORMATION, ADDRESS
SECURITIES TRUST CO. INDUSTRIAL TRACTORS**

**910 So. Michigan Blvd.
CHICAGO**

**1108 Karpen Building
CHICAGO, ILL.**

THE CHICAGO HOME OF THE WISCONSIN FOOTBALL TEAM

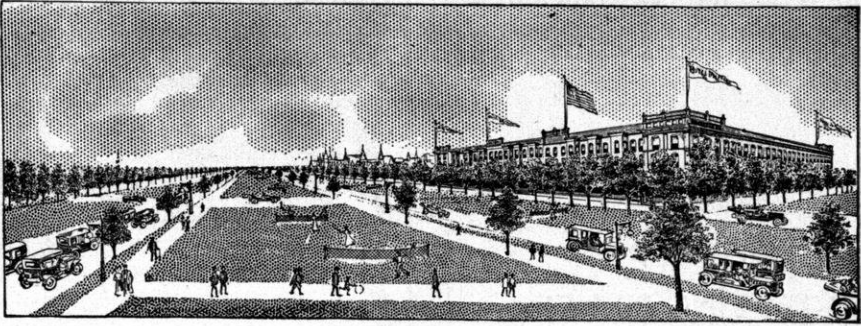

The Beauty of its Surroundings is One of the Chief Charms of the

HOTEL DEL PRADO, Chicago, Ill.

Situated on the **Midway Boulevard**, right at the entrance to Jackson Park, which overlooks Lake Michigan, and adjoins the Chicago University on the West. The most elegantly appointed, beautifully arranged Hotel in Chicago—where the Tourists, Transient and Permanent Guests may peacefully rest free from the dirt and annoyance usually found in the downtown hotels. Transportation, the Illinois Central Railway. Time, downtown, 12 minutes.

The house has a front of 700 feet; has 400 rooms with access to private bath.

Send for Descriptive and Illustrated Booklet

This Magazine is
Printed by the

**STATE JOURNAL
PRINTING CO.**

MADISON, WIS.

Photoart Finishing

SPECIAL MAIL SERVICE

We bring Photoart developing and printing to your door. It costs no more than does the ordinary kind.

Stick a 1c stamp on your next exposed roll and drop it in the nearest mail box.

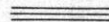

**The
Photoart House**

WM. J. MEUER, '10, Pres.
Madison, Wis.

For Wedding, Birthday and
Anniversary Gifts

DIAMONDS
WATCHES
JEWELRY
STERLING SILVER
SHEFFIELD WARE
GOLD AND SILVER
NOVELTIES

Bunde & Upmeyer Co.
Jewelers - Milwaukee

Where Quality Is As Represented



U. S. Food Administration.

Arter de wise ol' owl spit on de bait he say, sez ee—"I gwine ter sprize you all wid a mess er fishes 'cause you alls mus' save de meat en eat sumpin' else instid en jes git out dat ol' game bag en make it work, too," sez ee. Den he kotch a big fish and say, sez ee, "t-hoot—t-hoot—t-sub-sti-toot," sez ee. W'en he say dat he means dat when you alls make riz biscuits jes don't make 'em—use corn meal ter save wheat flour fer de sojers.



U. S. Food Administration.

Br'er Tater ain't skeerin' up a ghos' wen he say we alls mus' eat less wheat en less meat en save all de fat en sugar we kin. We has jist got ter feed dat big army er fightin' sojer boys, en we kin do hit by eatin' right smart mo' taters en garden sass en eatin' mo' fish en game 'stid er pork and beef. Ef we alls don't gin ter feed dem sojers right now we'll be feedin' somebody 'fo' long en it won't be us.

FINE INKS AND ADHESIVES

For those who KNOW



Higgins' {
Drawing Inks
Etternal Writing Ink
Engrossing Ink
Taurine Muilage
PhotoMounter Paste
Drawing Board Paste
Liquid Paste
Office Paste
Vegetable Glue Etc.

Are the Finest and Best Inks and Adhesives

Emancipate yourself from the use of corrosive and ill-smelling inks and adhesives and adopt the **Higgins' Inks and Adhesives**. They will be a revelation to you, they are so sweet, clean, well put up, and withal so efficient.

At Dealers Generally

CHAS. M. HIGGINS & CO. MFRS.

Branches: Chicago, London

271 Ninth Street, Brooklyn, N. Y.

The Northwestern Mutual Life Insurance Co.

Milwaukee, Wisconsin

Organized 1857

Purely Mutual

GEORGE C. MARKHAM, President

THE NORTHWESTERN has over 450,000 members whose lives are insured for more than \$1,604,426,300.

The records of the Northwestern show that 33 per cent of its members purchased 47 per cent of the new insurance issued in 1917.

The Company issues all forms of Life and Endowment Insurance, payable to Beneficiary or Insured, upon maturity, in one sum or in monthly, quarterly, semi-annual or annual installments.

Insures Corporations and Partners in Business.
Income Insurance.

The 60th Annual Report of the President shows the following transactions during 1917.

Total payments to policyholders, including death claims, endowments, dividends, etc.	\$41,820,508.87
New insurance paid for	160,654,893.00

Of each dollar received during 1917 the Company returned 56.3 cents to policyholders during the year and set aside for their future benefit 29.9 cents, making a total to policyholders of 86.2 cents, leaving 13.8 cents for all other disbursements including taxes, etc.

WISCONSIN GENERAL AGENTS

D. N. CAMERON, Old National Bank Bldg., Oshkosh.	GEO. S. RODD, Masonic Temple, Houghton, Mich. (Florence and Iron Counties.)
H. S. FULLER, Northwestern Mutual Life Ins. Bldg., Milwaukee.	SHAKSHESKY, McMILLEN & FRENCH Commercial National Bank Bldg., Madison.
W. F. McCAUGHEY, American Trades Bank Bldg., Racine.	J. W. McGIVERAN, Northwestern Bldg., Hudson.

Do you realize the wonderful opportunities in the life insurance business as a life profession.

THE PARKER TEACHERS' AGENCY

A "State" agency licensed by and operating under bonds to the State of Wisconsin

The nation is our field. Ask for booklet descriptive of our work.

Personally conducted by

WILLARD N. PARKER, U. W., '90

12 South Carroll Street Madison, Wis.

KISSELKAR

EVERY INCH A CAR

The Hundred Point Six

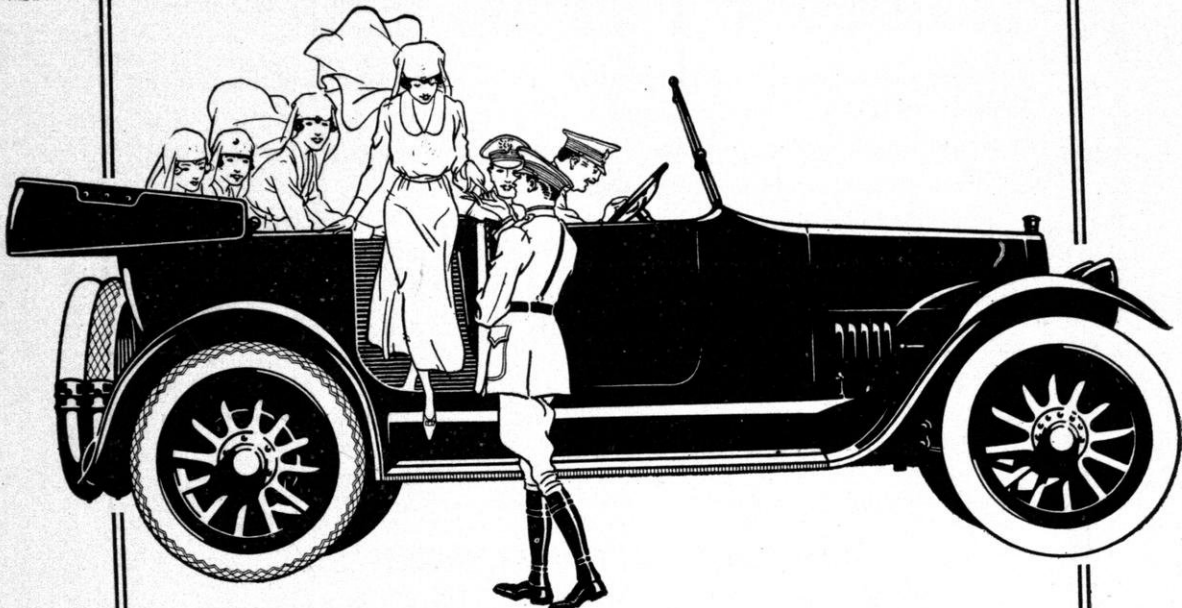

ITS VITAL PARTS ARE BUILT ON ANTI-REPAIR LINES

THE Kessel engineers specified steel side rails of high carbon contents in the Kessel frame, and Chrome Vanadium steel in the springs.

To make the Kessel driving shaft absolutely dependable, a special heat-treated steel forging is used, with nickel steel gears and pinion.

This Kessel quality in all the vital under-the-surface parts, keeps the KesselKar a stranger to repair men.

The ALL-YEAR Car

The sturdy construction of the ALL-YEAR Top is that of a permanently closed car. The only difference is—it is built-IN, not ON, and entirely removable for summer touring.

The Kessel policy of "Quality First" is back of every one of its Hundred Quality Features. By placing your order now, you are sure of getting your KesselKar at an early date.

KISSEL MOTOR CAR COMPANY
HARTFORD, WIS., U. S. A.

The University Graduate

Insures his life liberally, and selects his insurance company and policy with judgment. The trained intelligence that is the product of his college course enables him to understand the great benefits of Life Insurance. Moreover, the power to analyze facts teaches him the importance of selection and correct valuation.

Such a man grasps with ease the merits of the proposal of the NEW ENGLAND MUTUAL LIFE INSURANCE COMPANY, of Boston. This Company—the oldest chartered in America, 1835—has stood consistently for the highest ideals of insurance service. Its administration has been progressive, absolutely fair, and in the fullest degree has safeguarded the interests of all policyholders. The Policy Contract of the NEW ENGLAND MUTUAL is the most liberal written. It embodies in a perfect form the principle of strictly Mutual Life Insurance.

You will appreciate the truth of these statements if you will send for the booklet "Four Facts."

A. L. Saltzstein, General Agent,
810 First National Bank Bldg. Milwaukee, Wis.

A contribution toward the American University Union is an investment in intercollegiate patriotism.

Send your contribution to C. N. BROWN, treasurer Alumni Association, 803 State St., Madison

The Food-Drink for All Ages

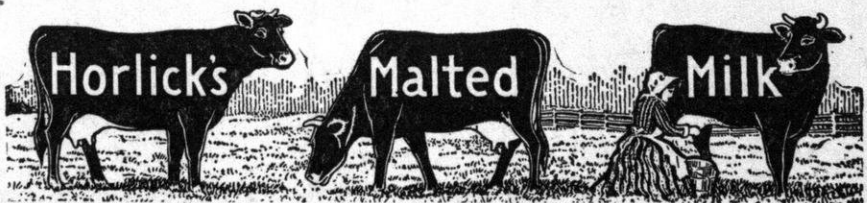

The ORIGINAL Malted Milk
Substitutes Cost YOU Same Price

DID YOU EVER

After you left Madison, want some article that you had or saw when you were in the University?

You made inquiries at the several stores where you are now located but did not find exactly what you wished.

Most likely it was some article that would have a sale only in a college town, or perhaps the shops in your town just didn't have it.

Do you ever remember that you used to purchase that same article at The University Co-Operative Company years ago?

**WE CAN BE OF
SERVICE TO YOU**

Write for Quotations and Information

THE
508 State Street

CO-OP
Madison, Wis.