



# LIBRARIES

UNIVERSITY OF WISCONSIN-MADISON

## **Plat book of Racine and Kenosha counties, Wisconsin : including plats of the villages, cities and townships of the counties, map of the state, United States and world. 1908**

Hennessey and Company (Delavan, Wis.)

Delavan, Wisconsin: Hennessey & Co., 1908

<https://digital.library.wisc.edu/1711.dl/IZTZVPNHHPF3HH86>

Based on date of publication, this material is presumed to be in the public domain.

For information on re-use see:

<http://digital.library.wisc.edu/1711.dl/Copyright>

The libraries provide public access to a wide range of material, including online exhibits, digitized collections, archival finding aids, our catalog, online articles, and a growing range of materials in many media.

When possible, we provide rights information in catalog records, finding aids, and other metadata that accompanies collections or items. However, it is always the user's obligation to evaluate copyright and rights issues in light of their own use.

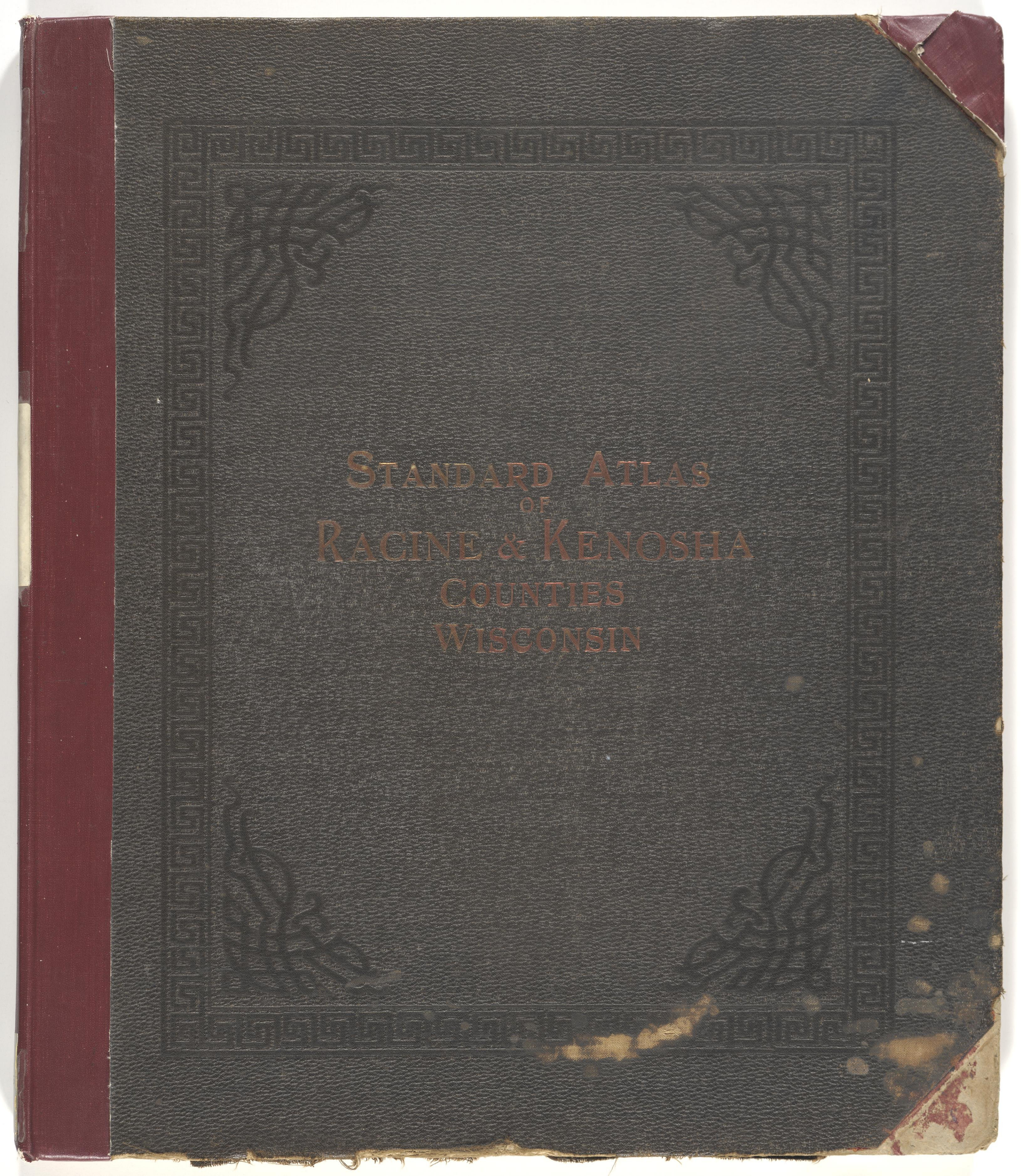

STANDARD ATLAS  
OF  
RACINE & KENOSHA  
COUNTIES  
WISCONSIN

The cover features a dark brown leather texture with a gold-tooled Greek key border. Four decorative floral motifs are embossed in the corners. The spine is bound in a reddish-brown material. There is some wear and damage to the leather, particularly at the corners and along the bottom edge.

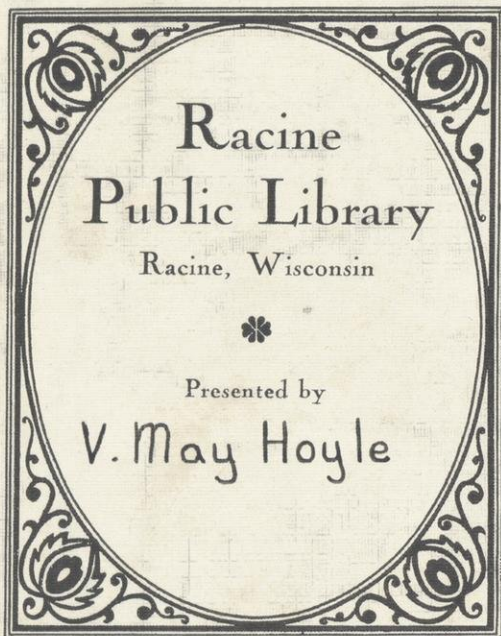

Racine  
Public Library  
Racine, Wisconsin



Presented by  
V. May Hoyle

McGill-Iliff  
3 3017 00421 8108

# PLAT BOOK

OF

## RACINE AND KENOSHA COUNTIES

### WISCONSIN

Racine (Wis.) Public Library

INCLUDING  
PLATS  
OF THE

VILLAGES, CITIES AND TOWNSHIPS OF THE COUNTIES

MAP OF THE STATE, UNITED STATES AND WORLD.

Patrons Directory, Reference Business Directory and Departments  
devoted to General Information.

ANALYSIS OF THE SYSTEM OF U.S. LAND SURVEYS, DIGEST OF THE  
SYSTEM OF CIVIL GOVERNMENT, ETC. ETC.

Compiled and Published  
BY

**HENNESSEY & CO.**  
**PUBLISHERS & ENGRAVERS.**  
DELAVAN, WIS.

Copyright 1908 P. C. Hennessey & Co.  
All rights reserved

PUBLIC LIBRARY  
RACINE WISCONSIN

2  
912.775  
H39p

# INDEX OF P. C. HENNESSY & CO'S. ATLAS OF RACINE & KENOSHA COUNTIES, WIS.

Bayshore, .....	19	Pleasant Prairie, Village of .....	95
Burlington, Township .....	21	Raymond, Township .....	13
Brighton, " " .....	35	Rochester " " .....	19
Bristol, " " .....	43	Rochester, Village of .....	93
Bassett, Village .....	103	Racine County Outline Map .....	7
Benedict's, Sub Division .....	103	Racine, City of Map Section No. 1 .....	48-49
Bristol, Village .....	93	Racine, " " " " 2 .....	52-53
Brighton, " .....	95	Racine, " " " " 3 .....	56-57
Burlington, City of North half .....	80-81	Racine, " " " " 4 .....	60-61
Burlington, City of South half .....	84-85	Randall, Township .....	39
Chipmans Grove, Brown's Lake .....	19	Salem, " .....	41
Cortiss, Village of .....	89	Salem, Village of .....	95
Caledonia, Township .....	10-11	Slade's Corners, Village of .....	97
Dover, " " .....	23	Somer's, Township .....	31
Erickson, Village [now Fox River] .....	97	Somer's Village of .....	101
Fox River, Village of .....	97	Silver Lake, " .....	99
Franksville, " " .....	99	Sections 6-7, East half .....	63
Hessing's Powers Lake Sub. ....	101	Sections 18-19 East half .....	65
Honey Creek, .....	103	Tichigan Heights, .....	97
Horlicksville, .....	63	Tichigan Cove, [on Tichigan Heights Map] .....	97
Ives, .....	93	Twin Lakes, .....	93
Kenosha, County Outline Map .....	7	Trevor, .....	99
Kenosha, City of Map Sec 1 .....	68-69	Truesdell, .....	101
Kenosha, " " " 2 .....	72-73	Uhren's Grove, .....	19
Kenosha, " " " 3 .....	76-77	Union Grove, .....	87
Kansasville, Village .....	99	Villa Heights, Brown's Lake .....	101
Mount Pleasant, Township .....	28-29	Waterford, Township .....	17
North Cape, Village of .....	95	Waterford, Village of .....	91
New Munster, " " .....	97	Wind Lake Grove, Wind Lake .....	95
Norway, Township .....	15	Wilmot, Village of .....	97
Oaks, The Brown's Lake .....	95	Wheatland, Township .....	37
Pleasant Prairie, Township .....	45	Wheatland, Village of .....	95
Powers Lake, Subdivision .....	103	Waubessee Lake Park, .....	103
Paris, Township .....	33	Yorkville, Township .....	25

Copyright 1908 P. C. HENNESSY & CO.  
All Rights Reserved

6-3-40 V. May Hoyle 9



# MAP OF RACINE AND KENOSHA COUNTIES, WIS.

Scale 2 MILES TO AN INCH.

Copyright 1908 P. C. Hennessey & Co.  
All rights reserved

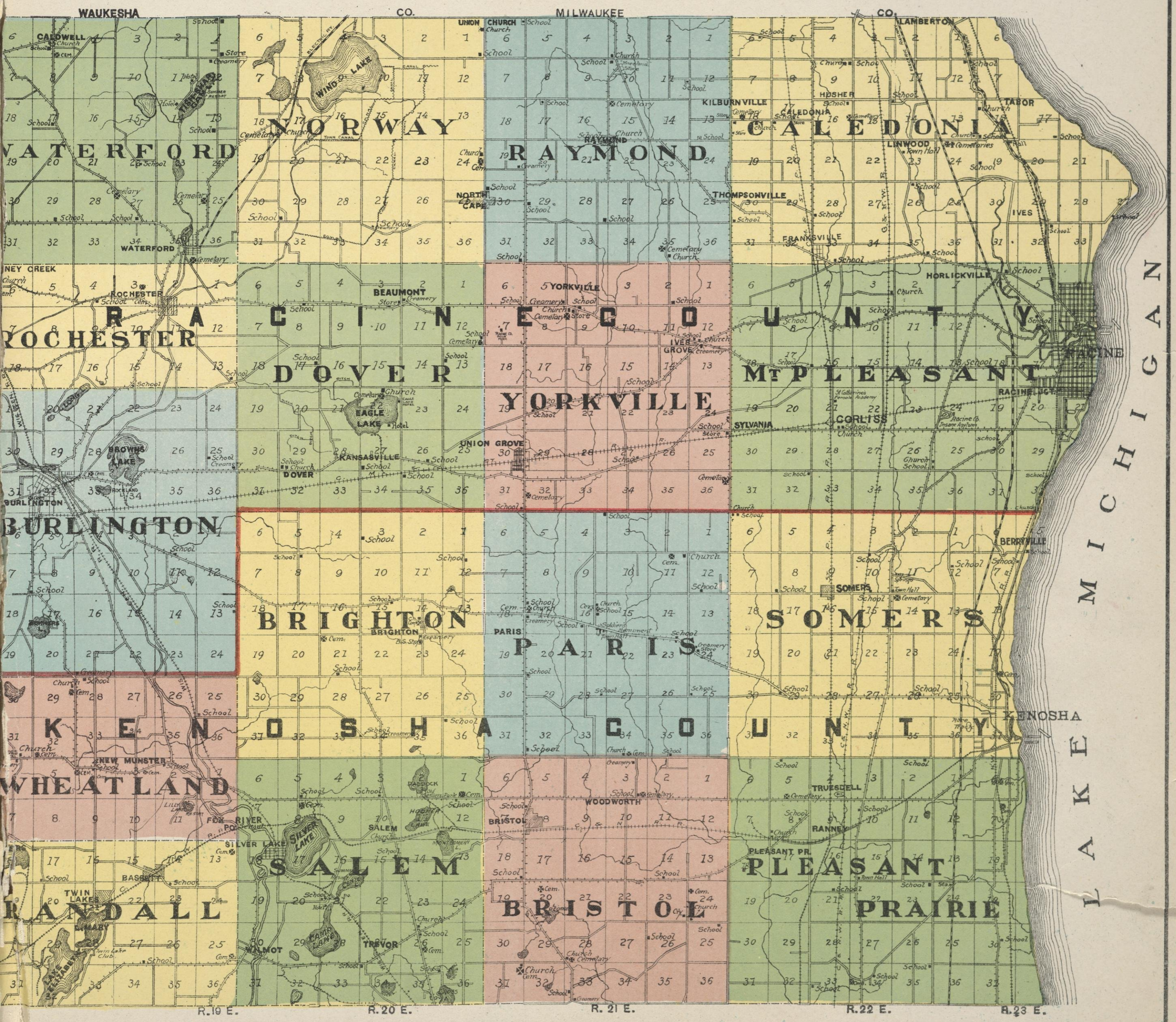



# MAP OF CALEDONIA TOWNSHIP

TOWNSHIP

Scale 2 inches to 1 Mile

Township 4 North - Ranges 22 & 23 East of 4th. P. M.

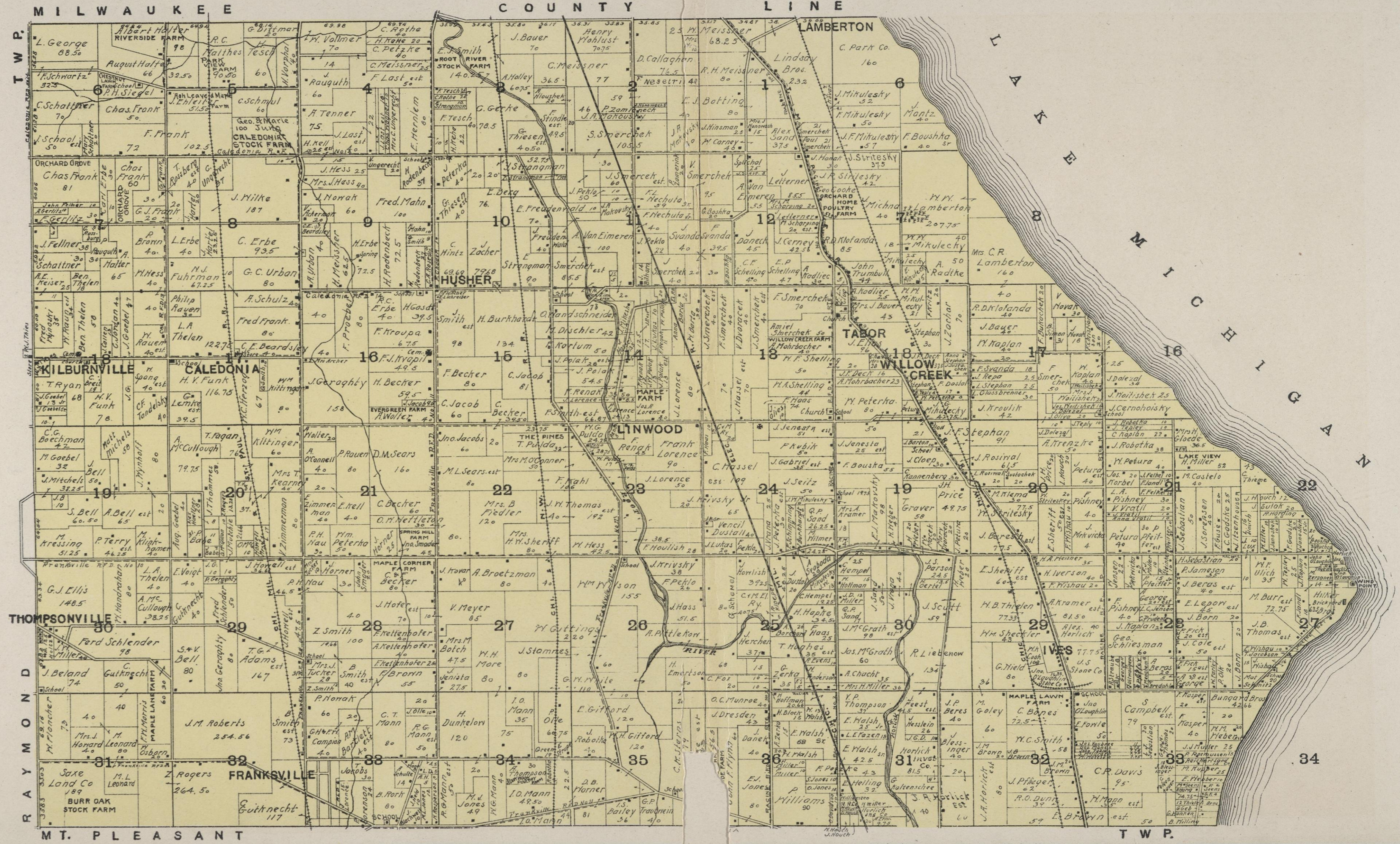

# MAP OF RAYMOND TOWNSHIP

Scale 2 inches to 1 Mile

Township 4 North - Range 21 East of 4th. P. M.

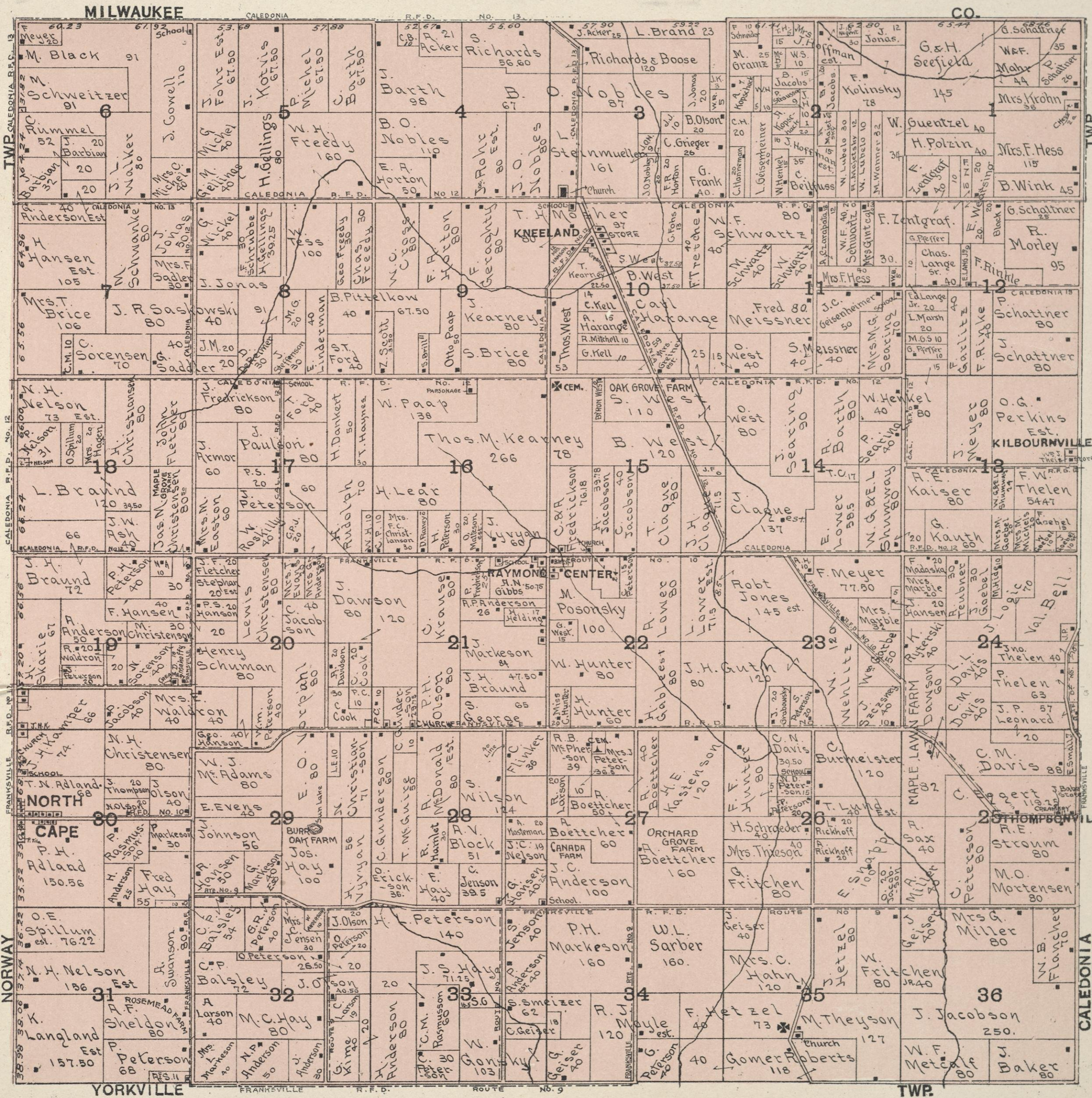



# MAP OF WATERFORD TOWNSHIP

Scale 2 inches to 1 Mile

Township 4 North - Range 19 East of 4th. P. M.



# MAP OF ROCHESTER

TOWNSHIP

Scale 2 inches to 1 Mile

Township 3 North - Range 19 East of 4th. P. M.

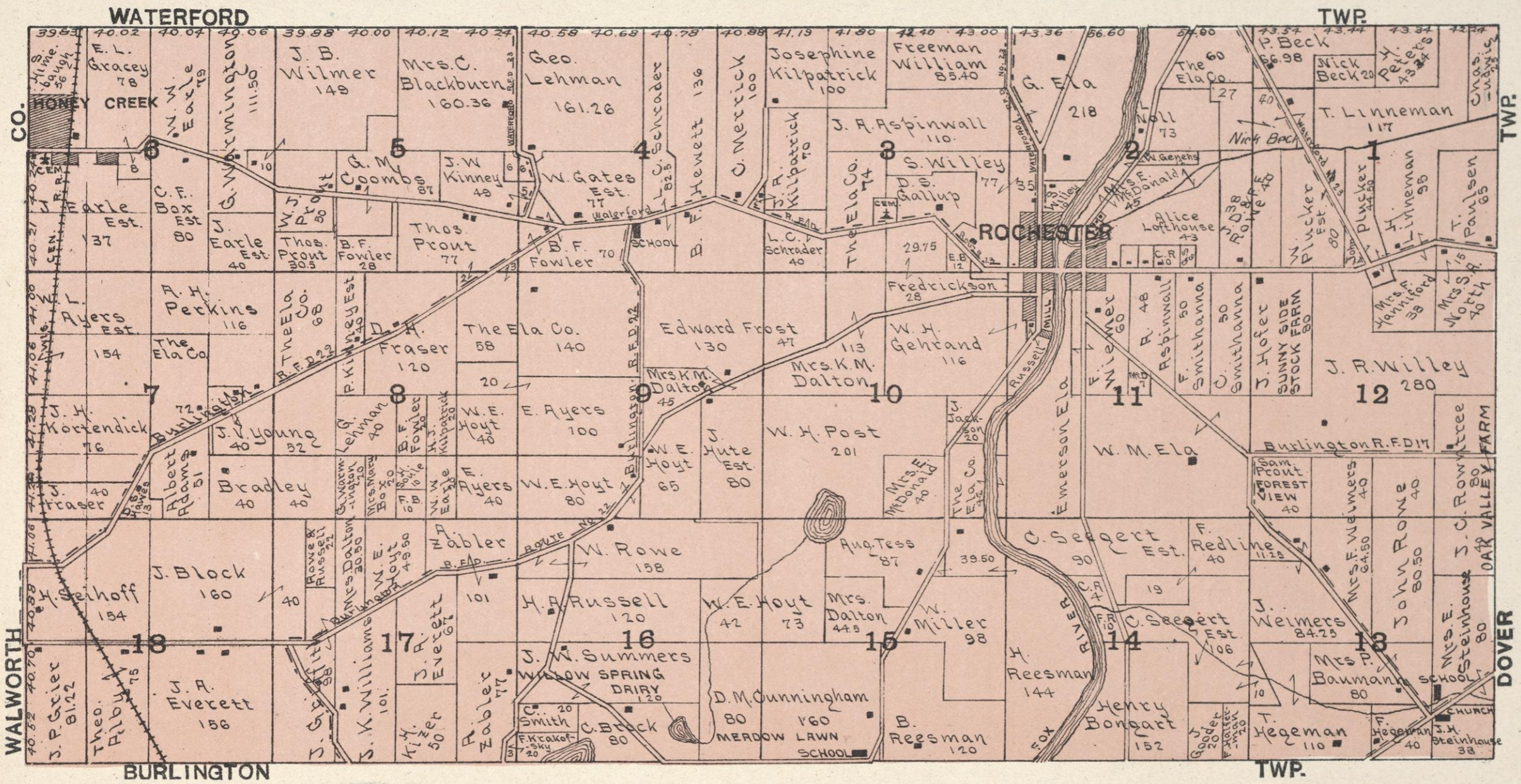

CHIPMANS GROVE RACINE COUNTY

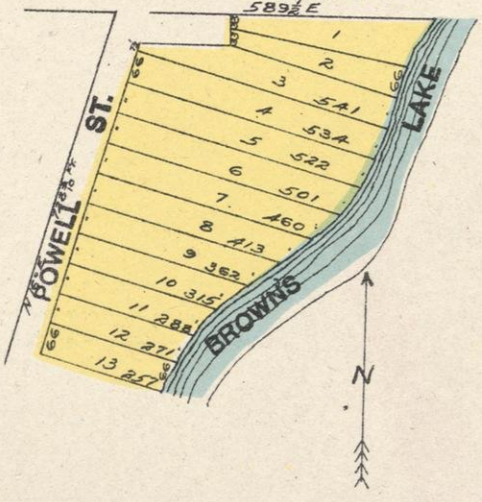

BAYSHORE RACINE COUNTY

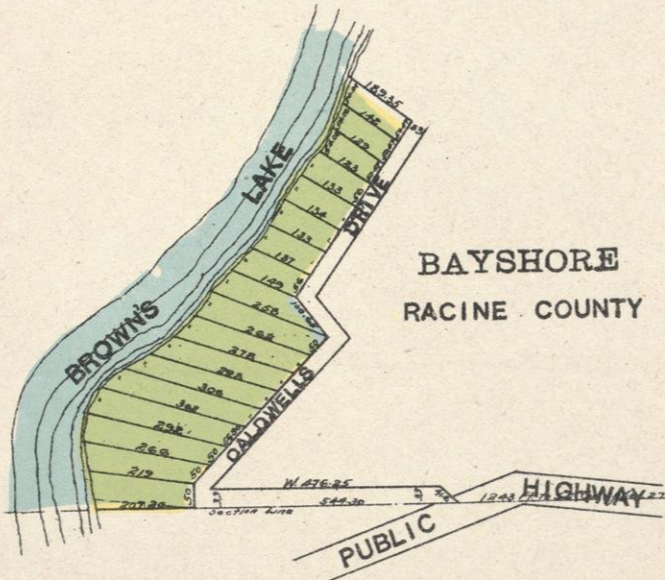

UHENS GROVE RACINE COUNTY

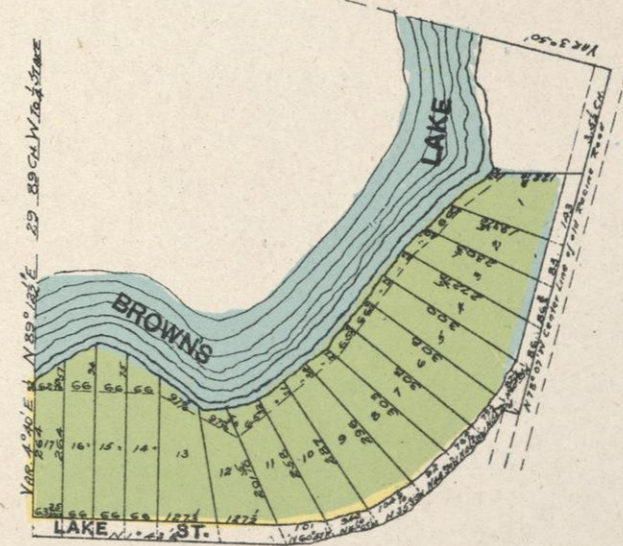

# MAP OF BURLINGTON

TOWNSHIP

Scale 2 inches to 1 Mile

Townships 2 & 3 North - Range 19 East of 4th. P. M.

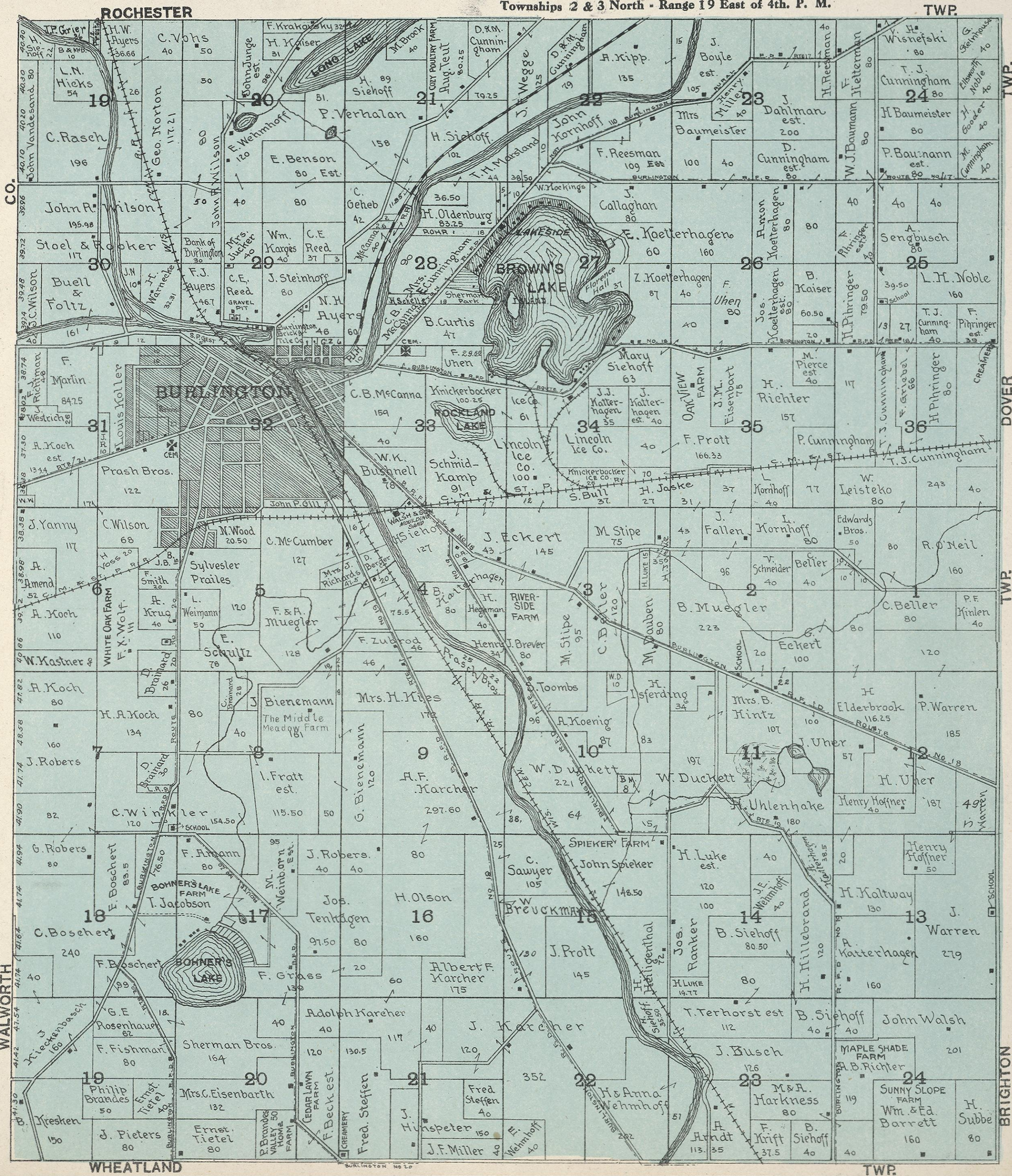

MAP OF

DOVER

TOWNSHIP

Scale 2 inches to 1 Mile

Township 3 North - Range 20 East of 4th. P. M.



# MAP OF YORKVILLE

TOWNSHIP

Scale 2 inches to 1 Mile

Township 3 North - Range 21 East of 4th. P. M.

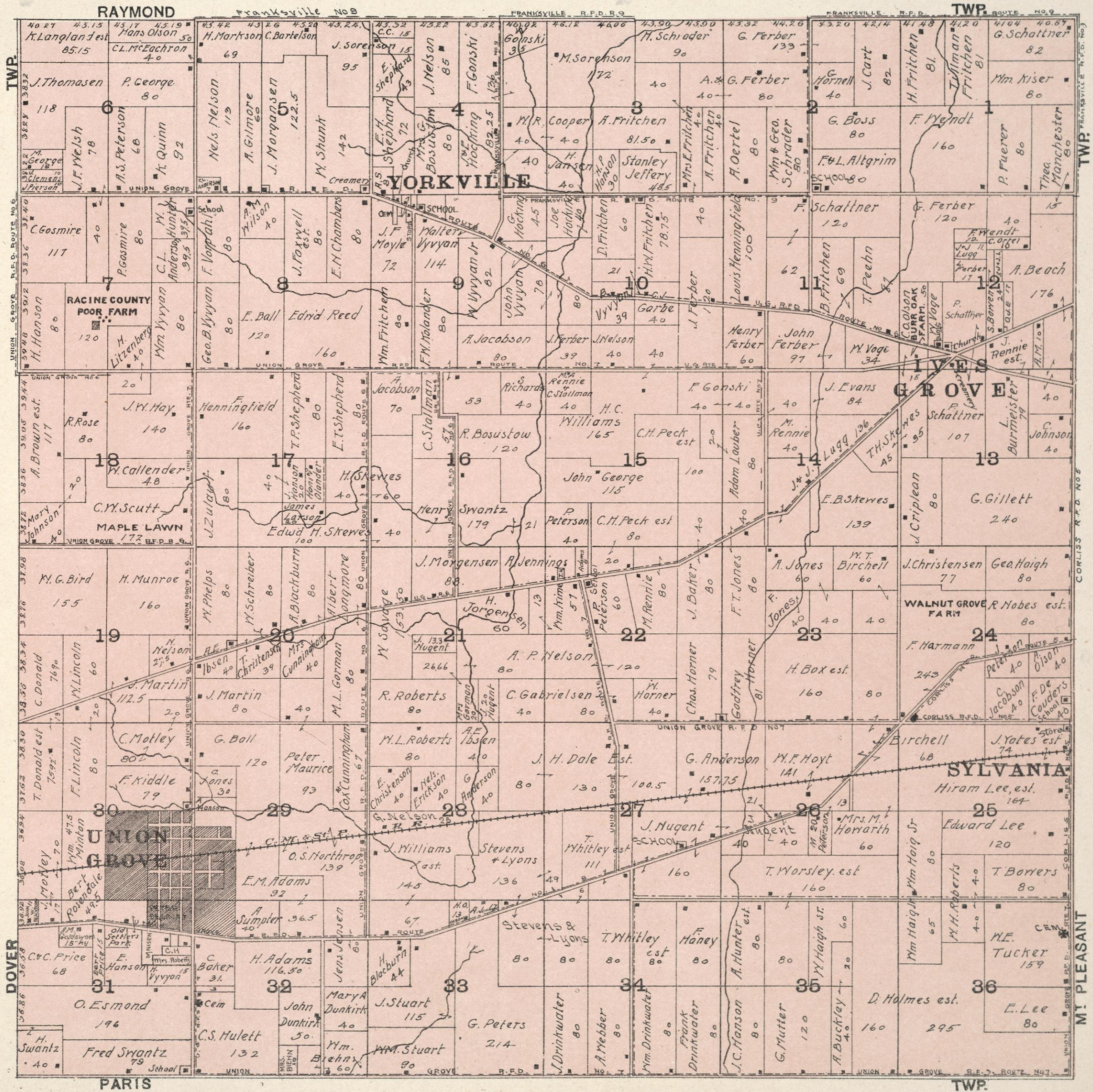



# MAP OF MT. PLEASANT TOWNSHIP

Scale 2 inches to 1 Mile

Township 3 North - Ranges 22 & 23 East of 4th. P. M.

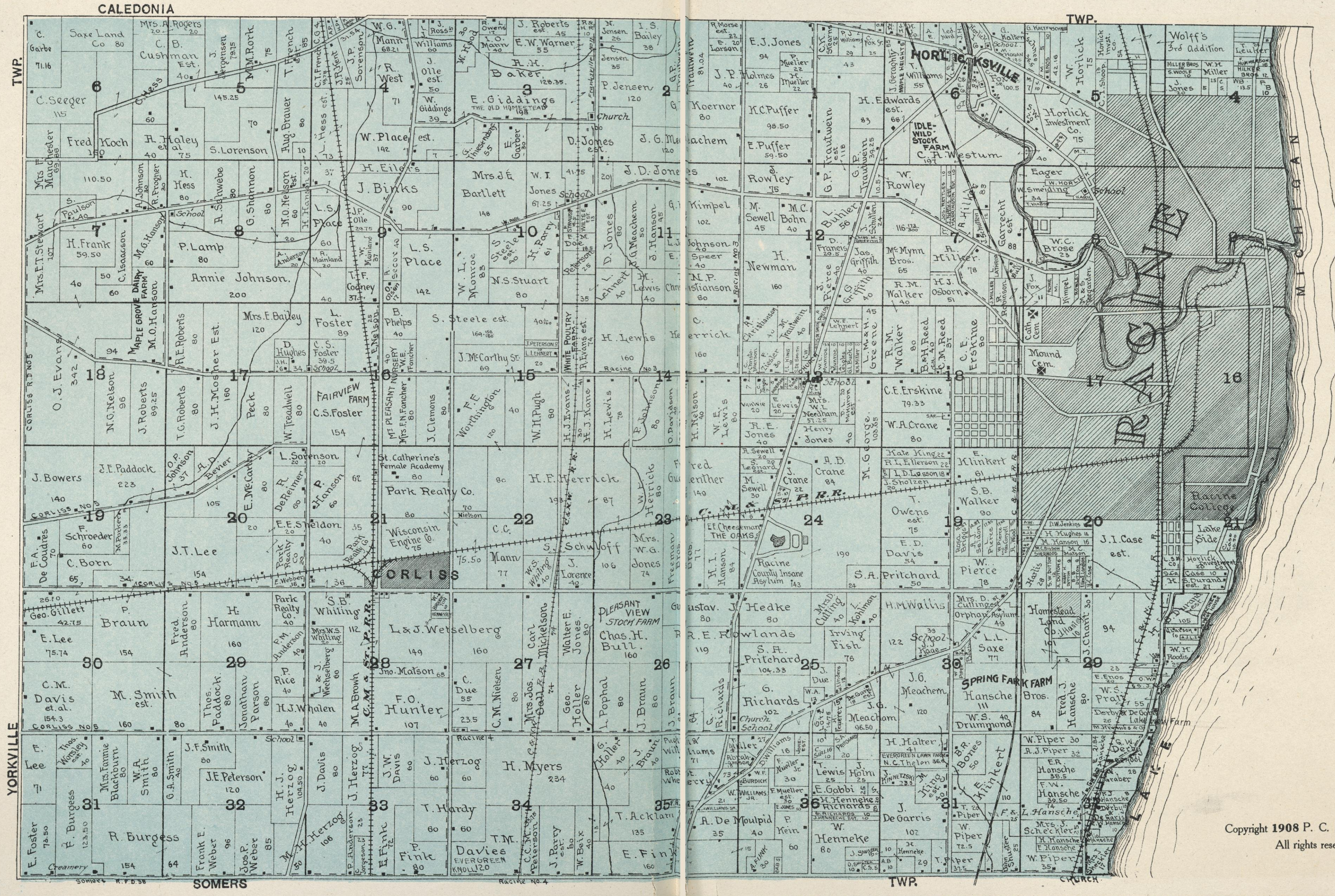

Copyright 1908 P. C. Hennessey & Co.  
All rights reserved

# MAP OF SOMERS TOWNSHIP

Scale 2 inches to 1 Mile

Township 2 North - Ranges 22 & 23 East of 4th. P. M. C O U N T Y .



# MAP OF PARIS TOWNSHIP

Scale 2 inches to 1 Mile

Township 2 North - Range 21 East of 4th. P. M.

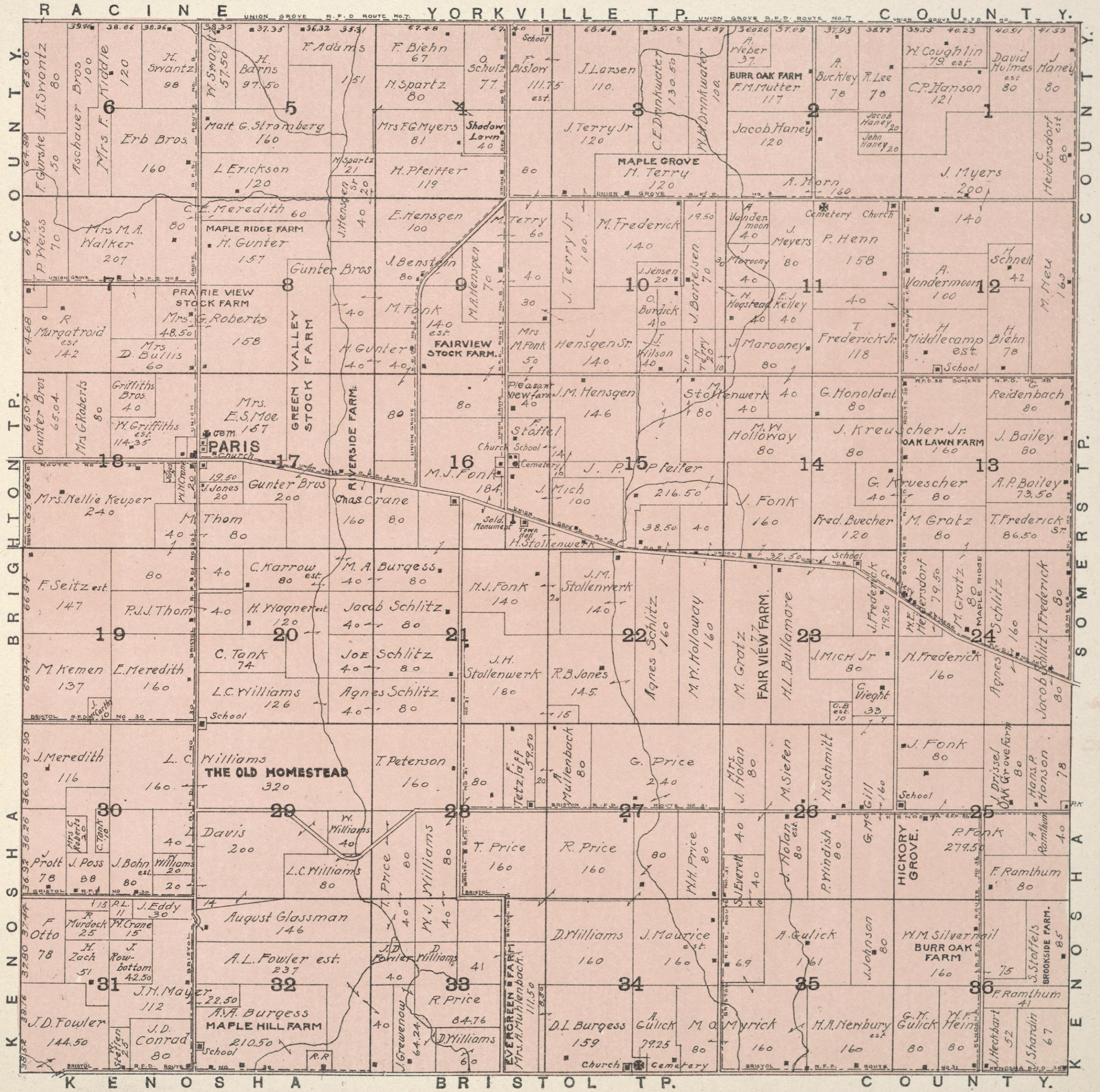

# MAP OF BRIGHTON

TOWNSHIP

Scale 2 inches to 1 Mile

Township 2 North - Range 20 East of 4th. P. M.

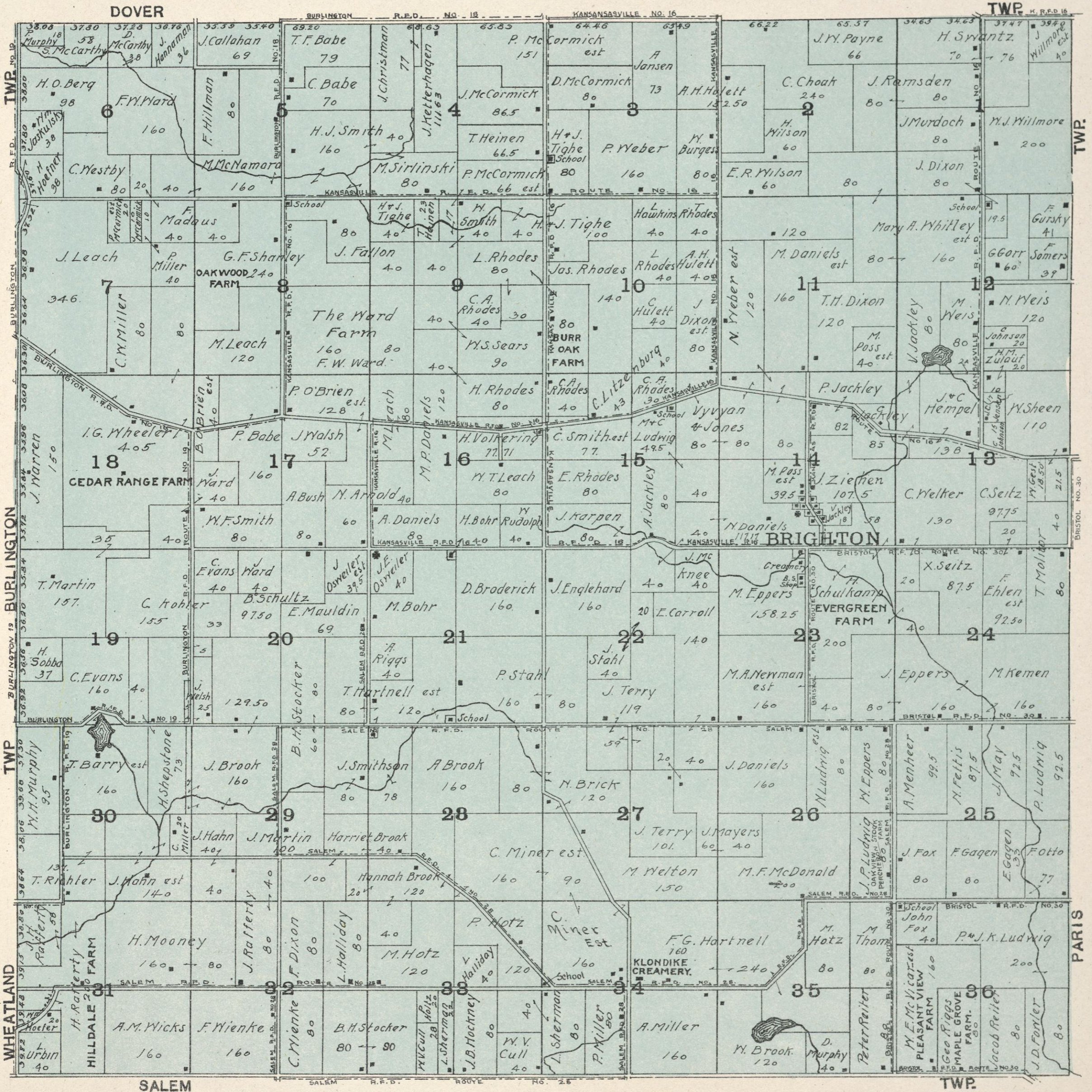

# MAP OF WHEATLAND TOWNSHIP

Scale 2 inches to 1 Mile

Townships 1 & 2 North - Range 19 East of 4th. P. M.

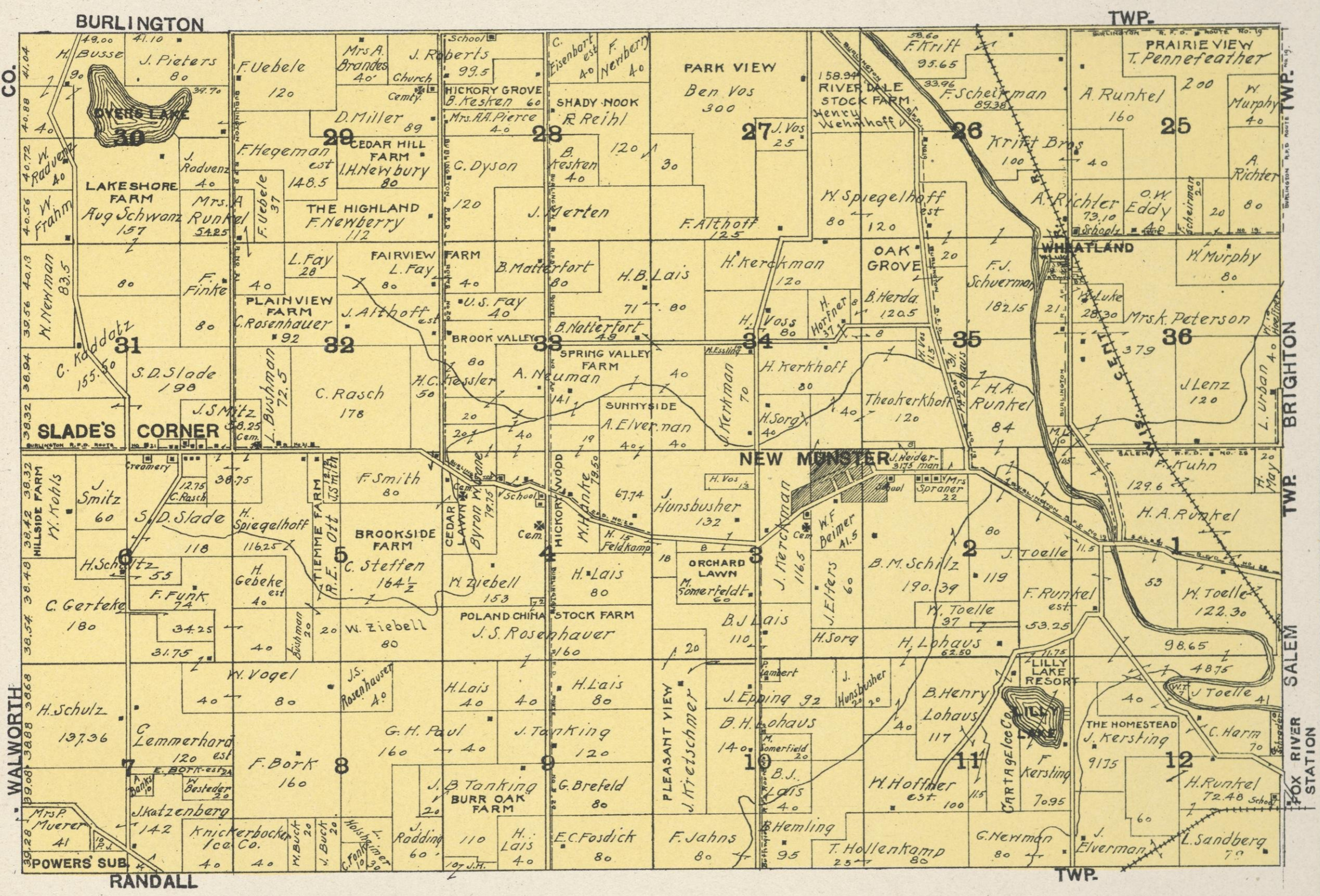

# MAP OF RANDALL TOWNSHIP

Scale 2 inches to 1 Mile

Township 1 North - Range 19 East of 4th. P. M.

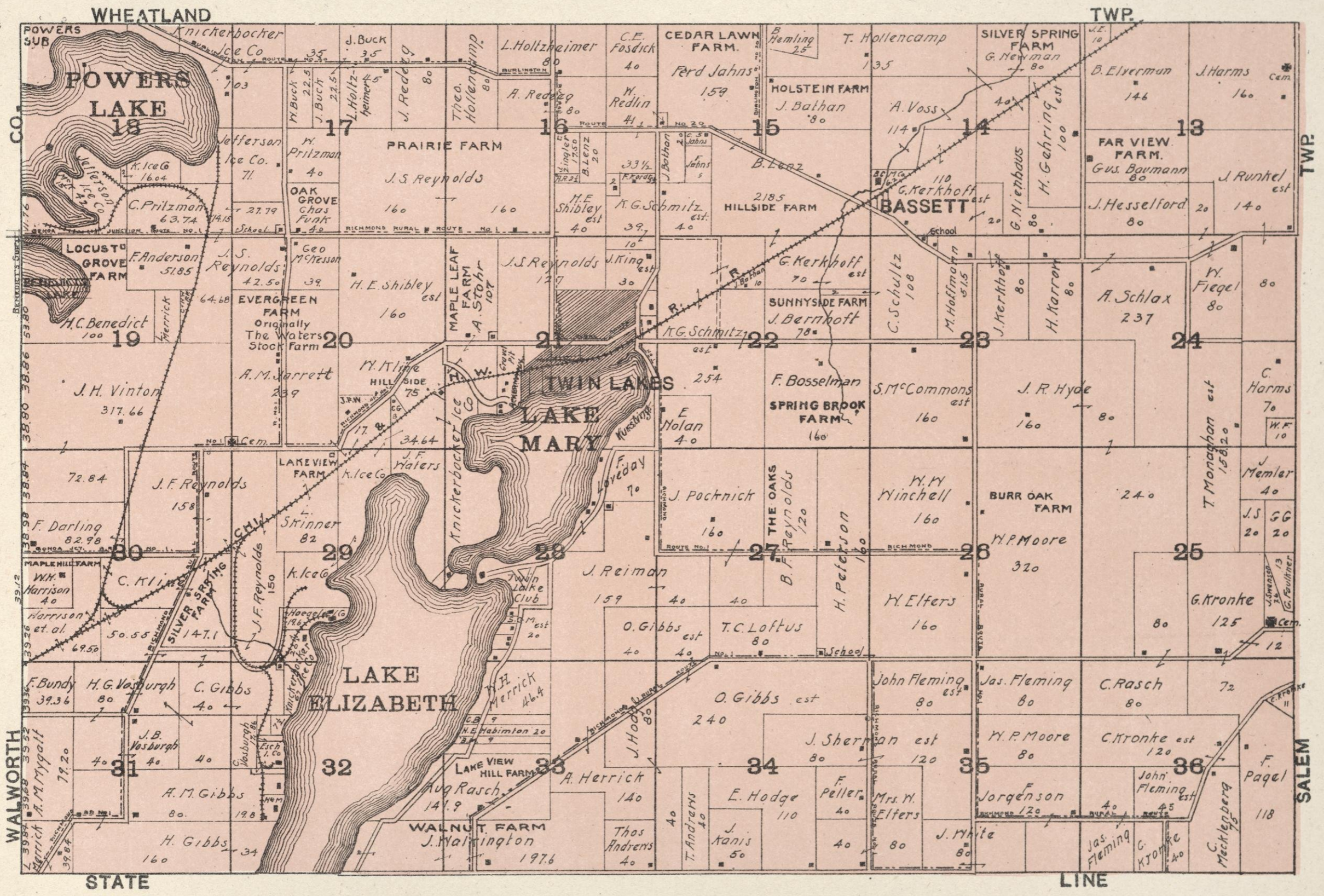

# MAP OF SALEM

TOWNSHIP

Scale 2 inches to 1 Mile

Township 1 North - Range 20 East of 4th. P. M.

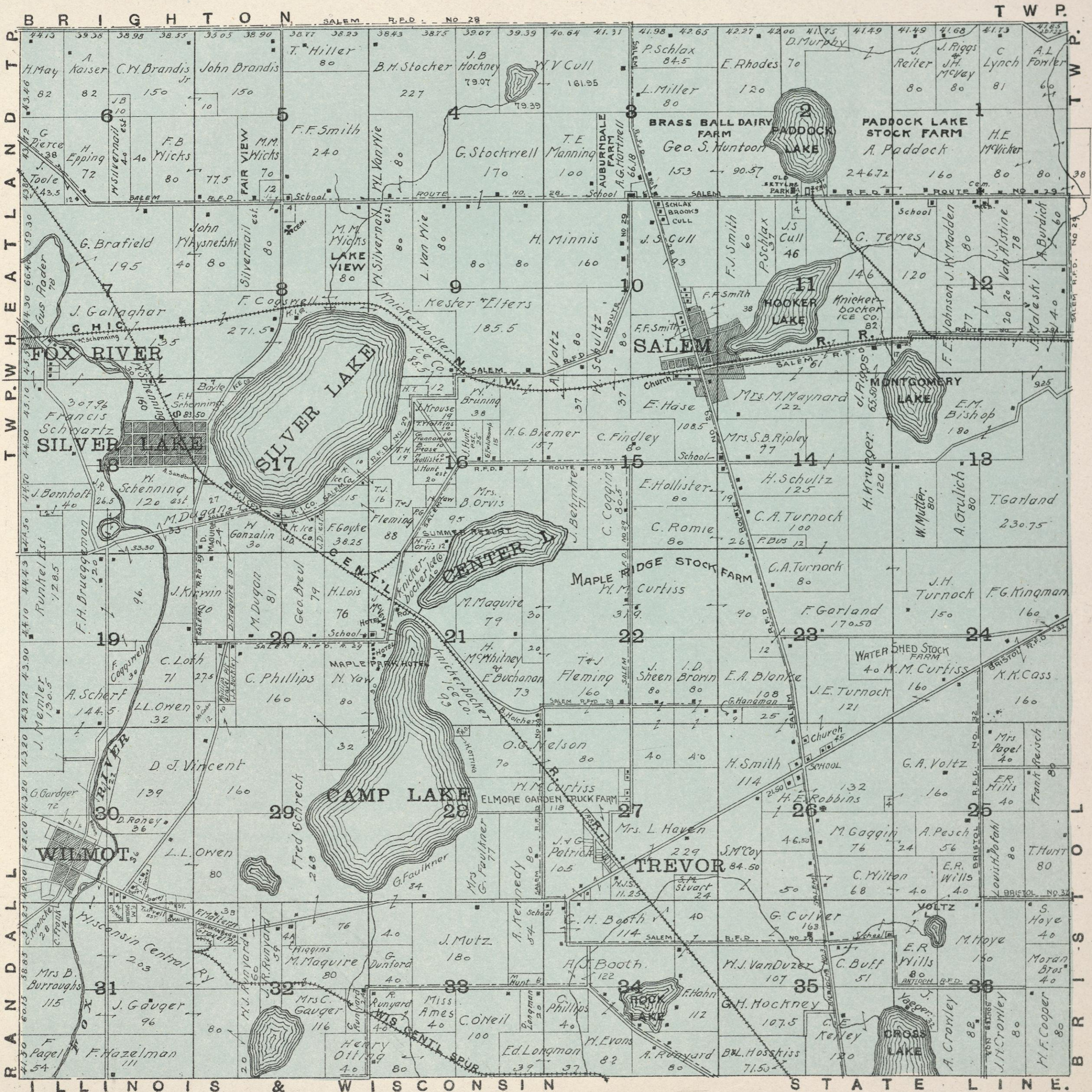

ILLINOIS & WISCONSIN STATE LINE.

# MAP OF BRISTOL TOWNSHIP

Scale 2 inches to 1 Mile

Township 1 North - Range 21 East of 4th. P. M.

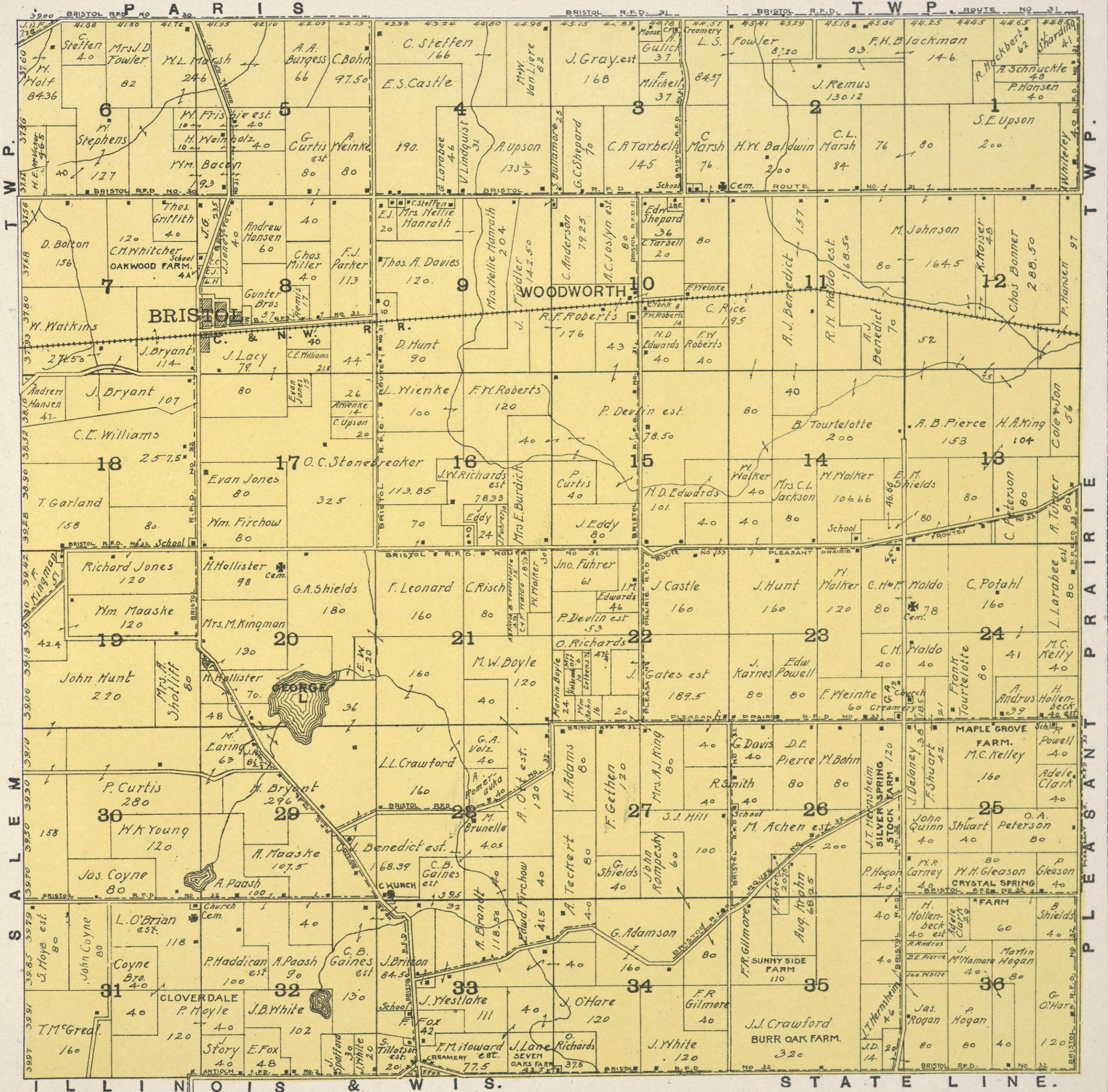



# Pleasant Prairie

TOWNSHIP

Scale 2 inches to 1 Mile

Township 1 North - Ranges 22 & 23 East of 4th. P. M. TWP.

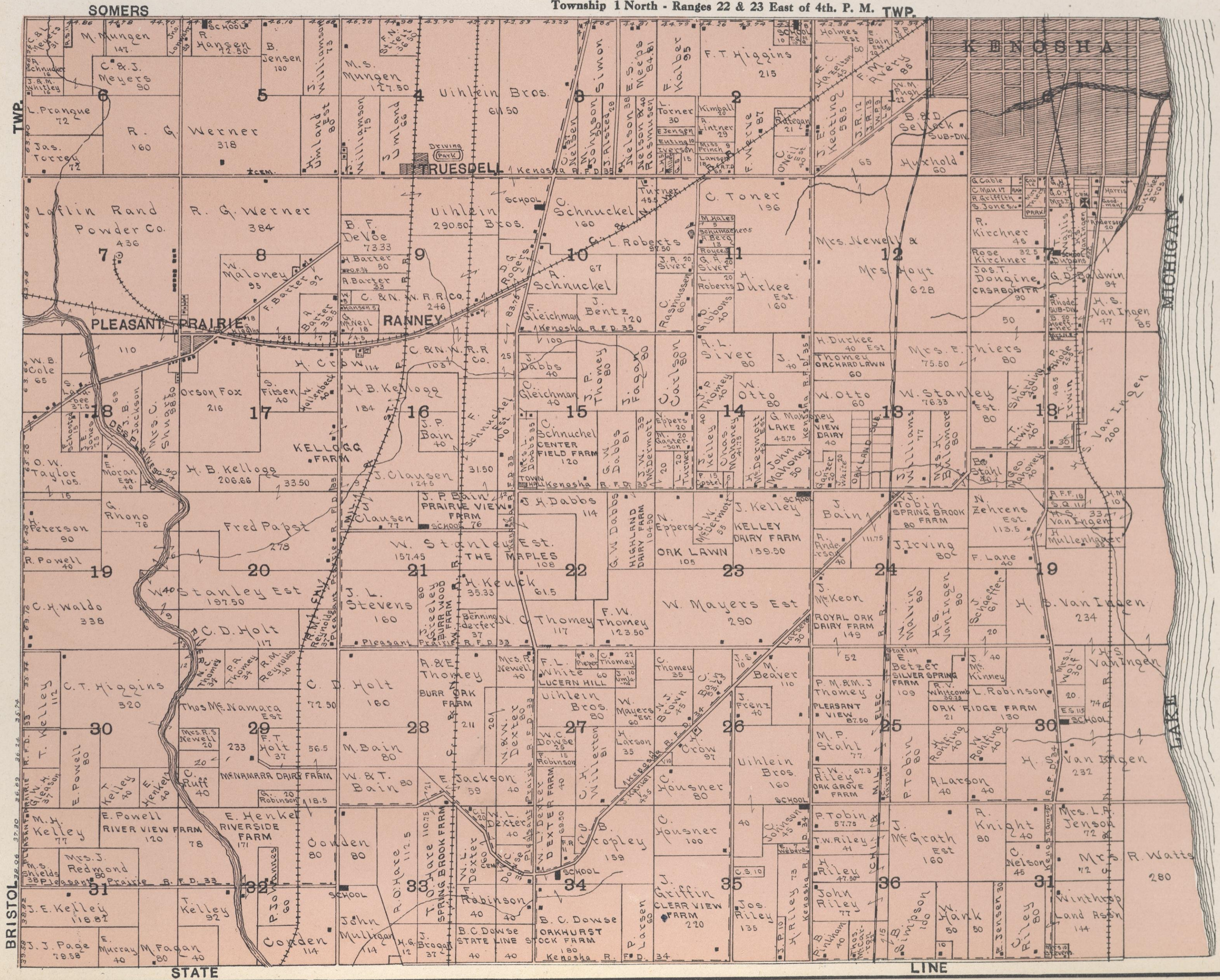

# MAP OF THE CITY OF RACINE

PUBLISHED BY HENNESSEY & CO.

1908.

Copyright 1908 P. C. Hennessey & Co. All rights reserved

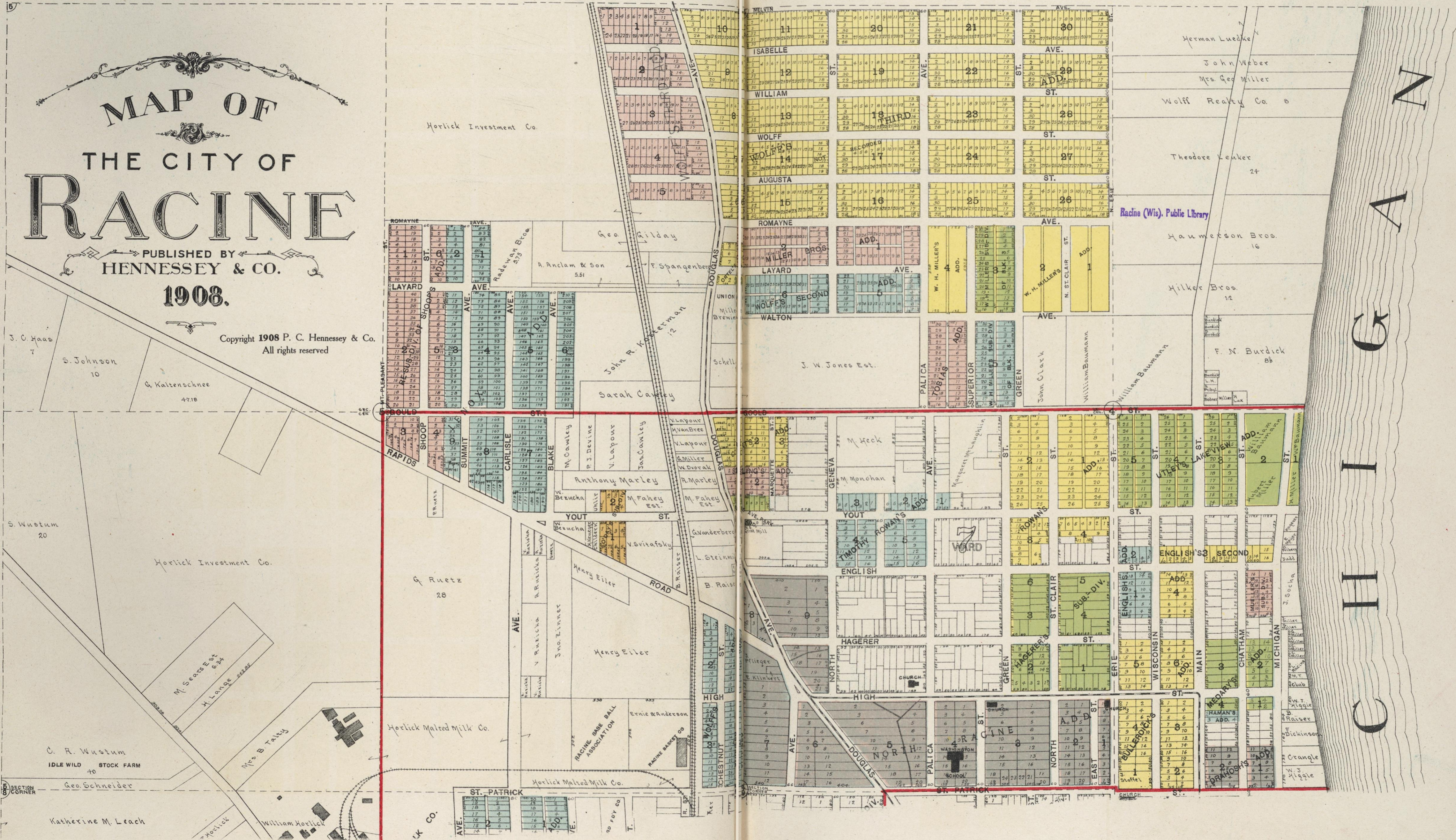

KOSHONG





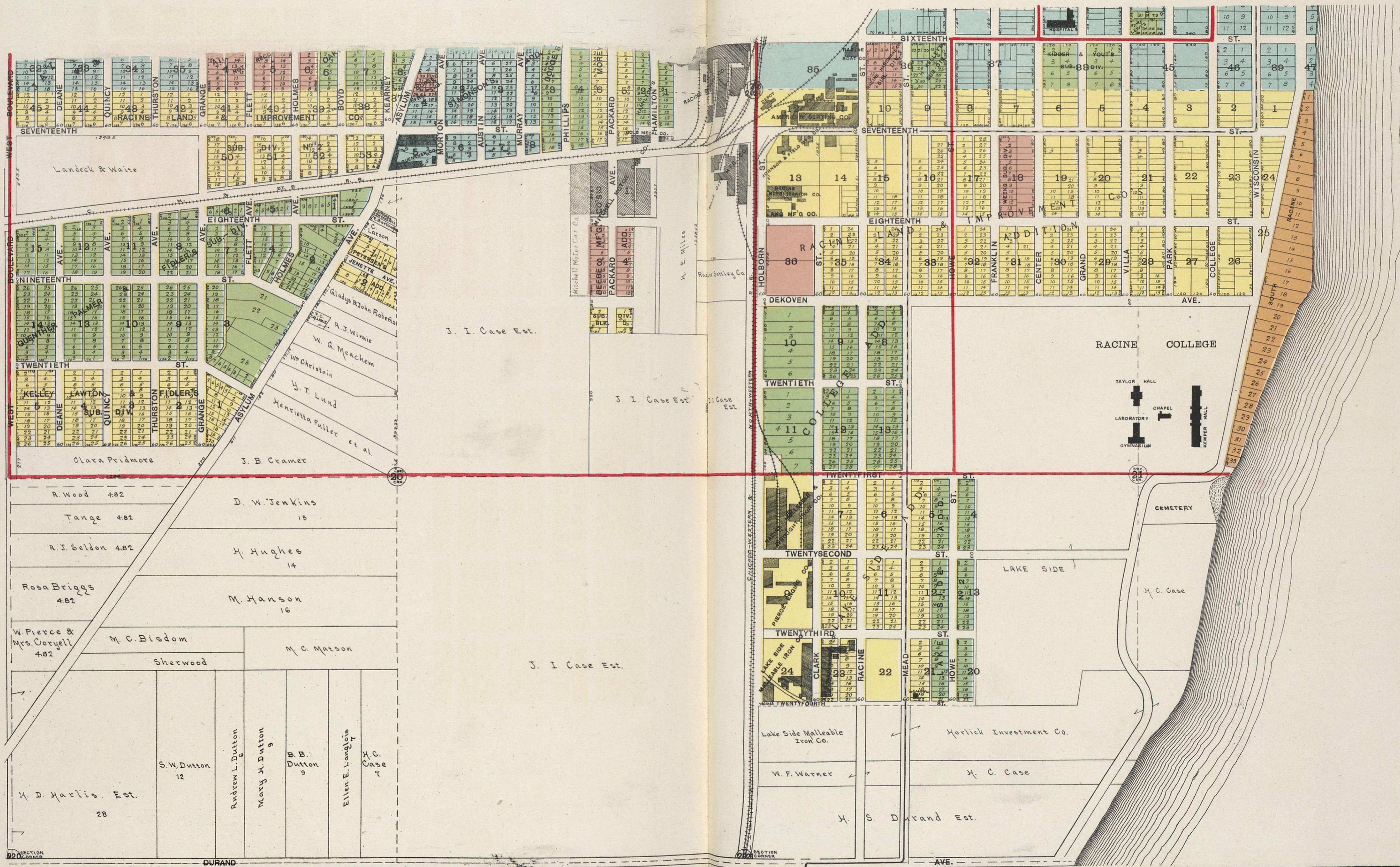

SECTION 4

SECTION 5

DURAND

AVE.

# HORLICKSVILLE And East Half of Sec. 6

# EAST HALF of SEC. 7

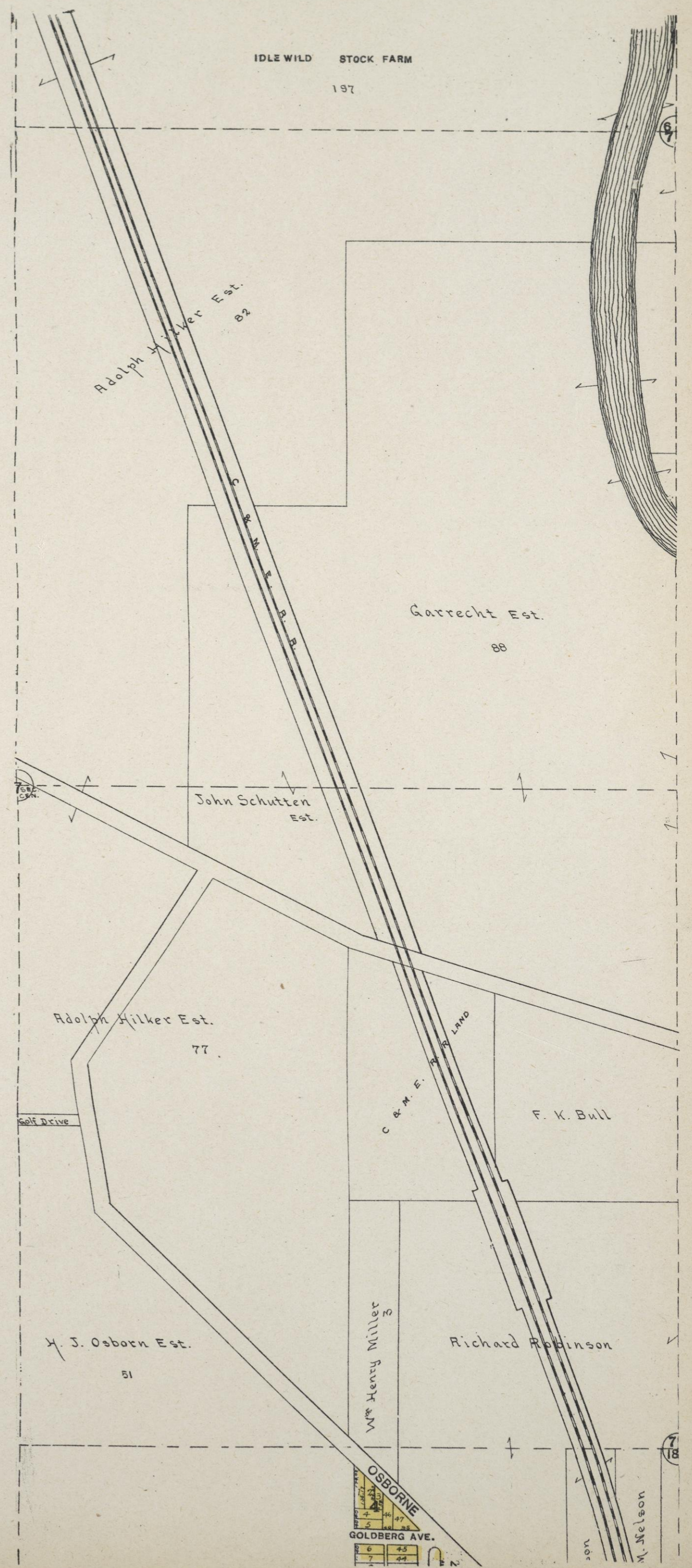
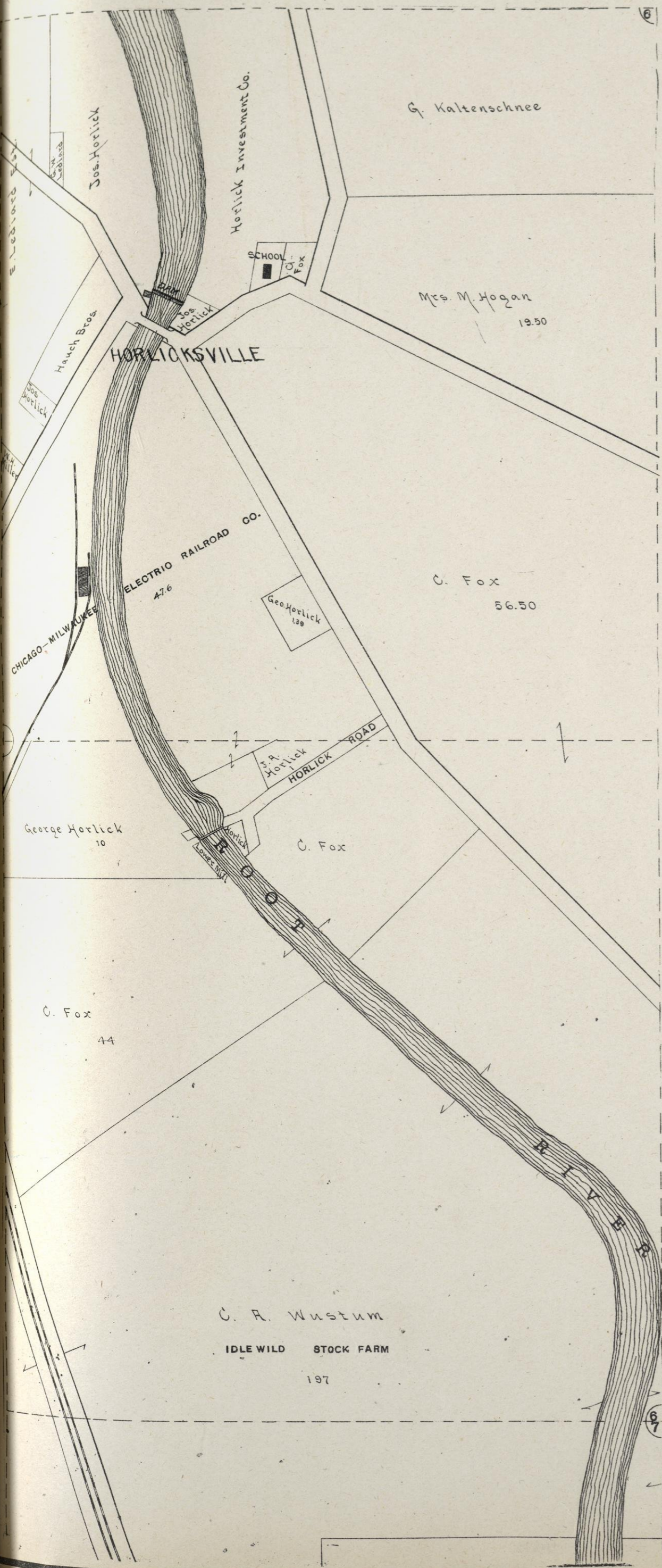

EAST HALF of SEC. 18

EAST HALF of SEC. 19

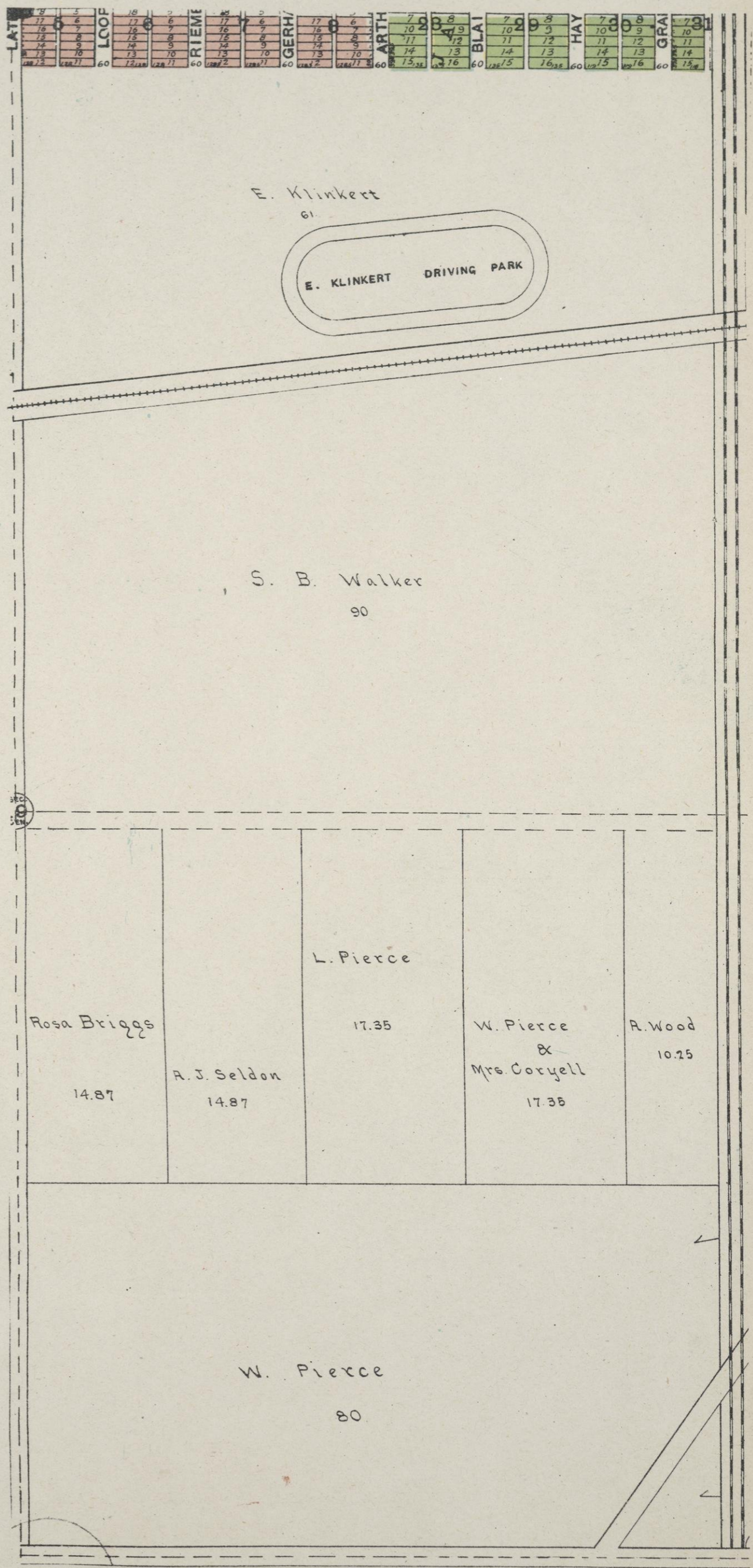
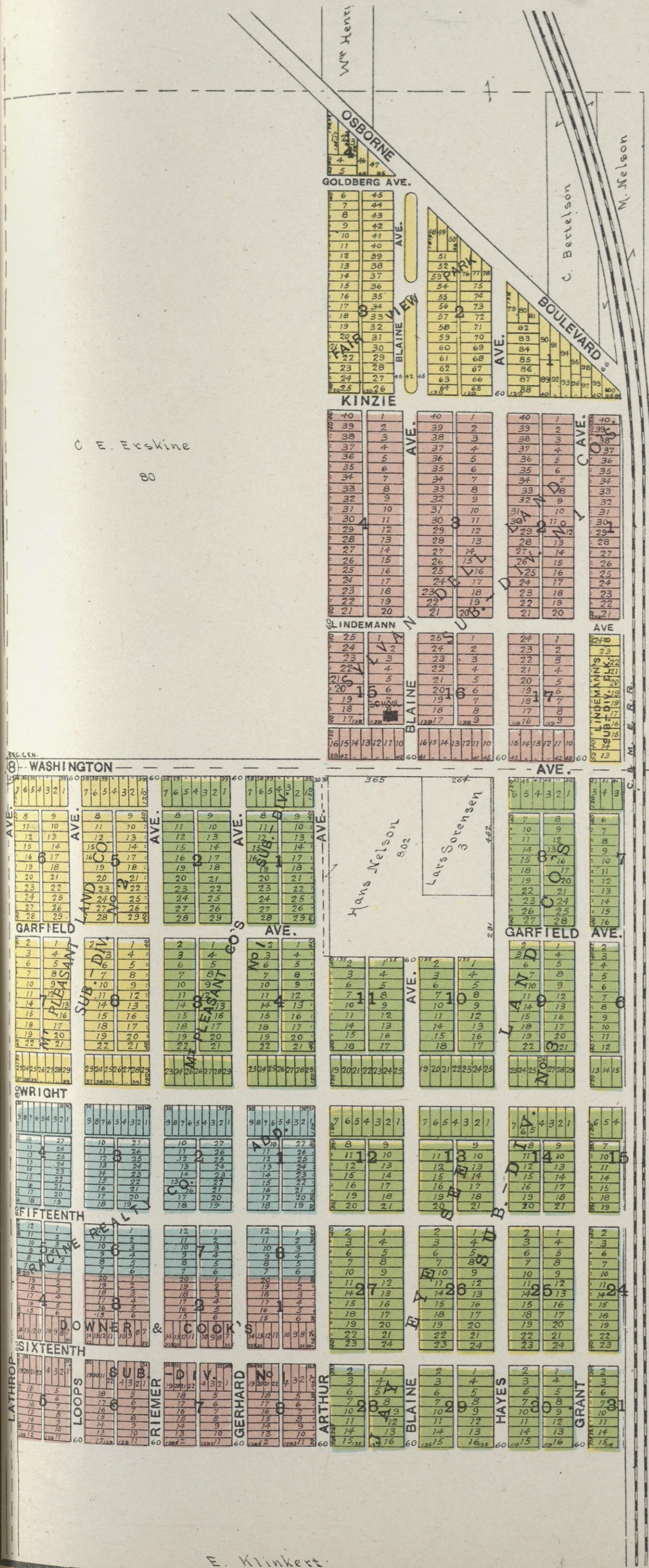

# City of KENOSHA, Map Section 1.

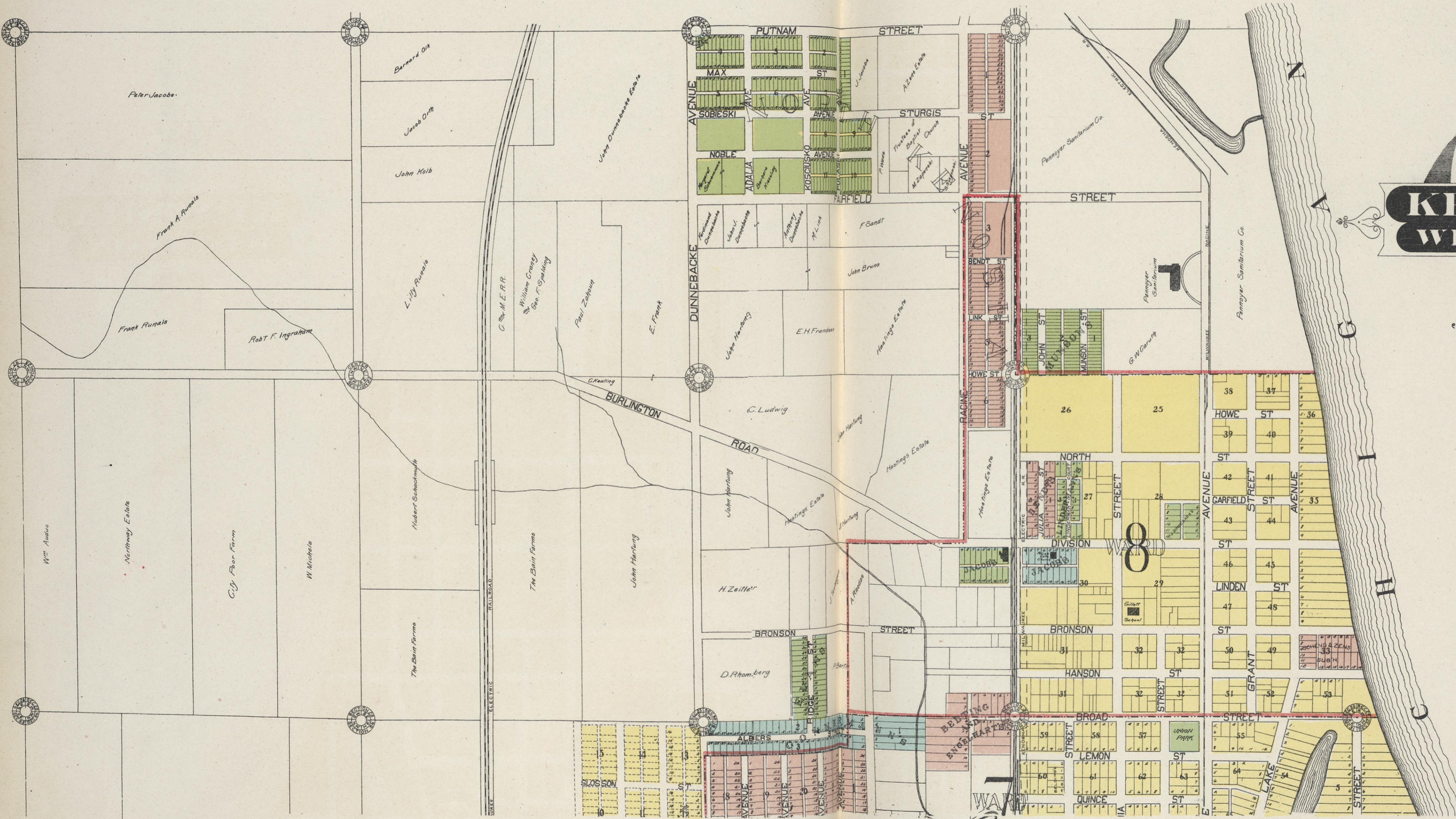

MAP  
OF THE CITY OF  
**KENOSHA**  
**WISCONSIN**

1908

COPYRIGHT 1908, BY ALVIN H. BLOOD



City of KENOSHA, Map Section 2.

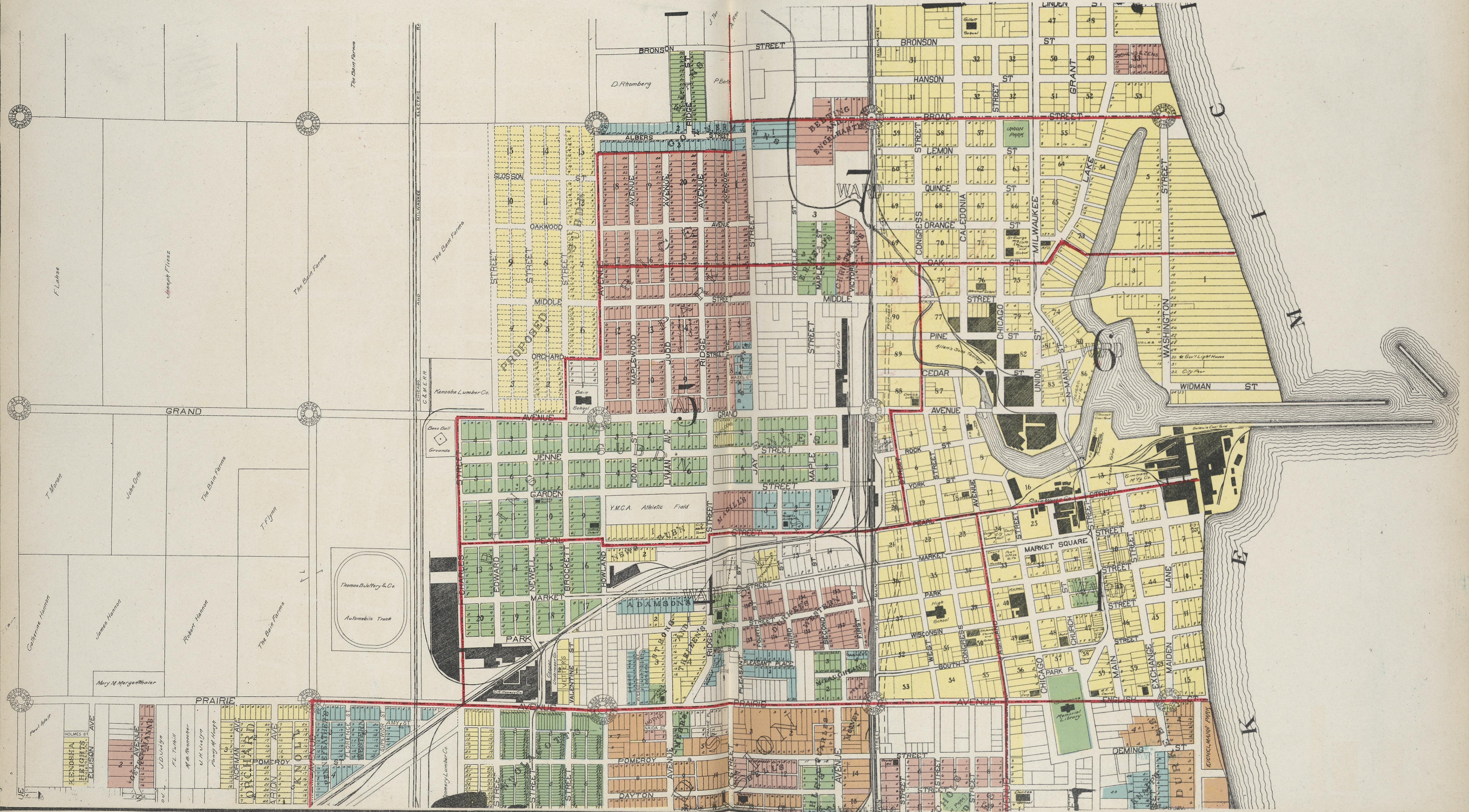

City of KENOSHA, Map Section 3.

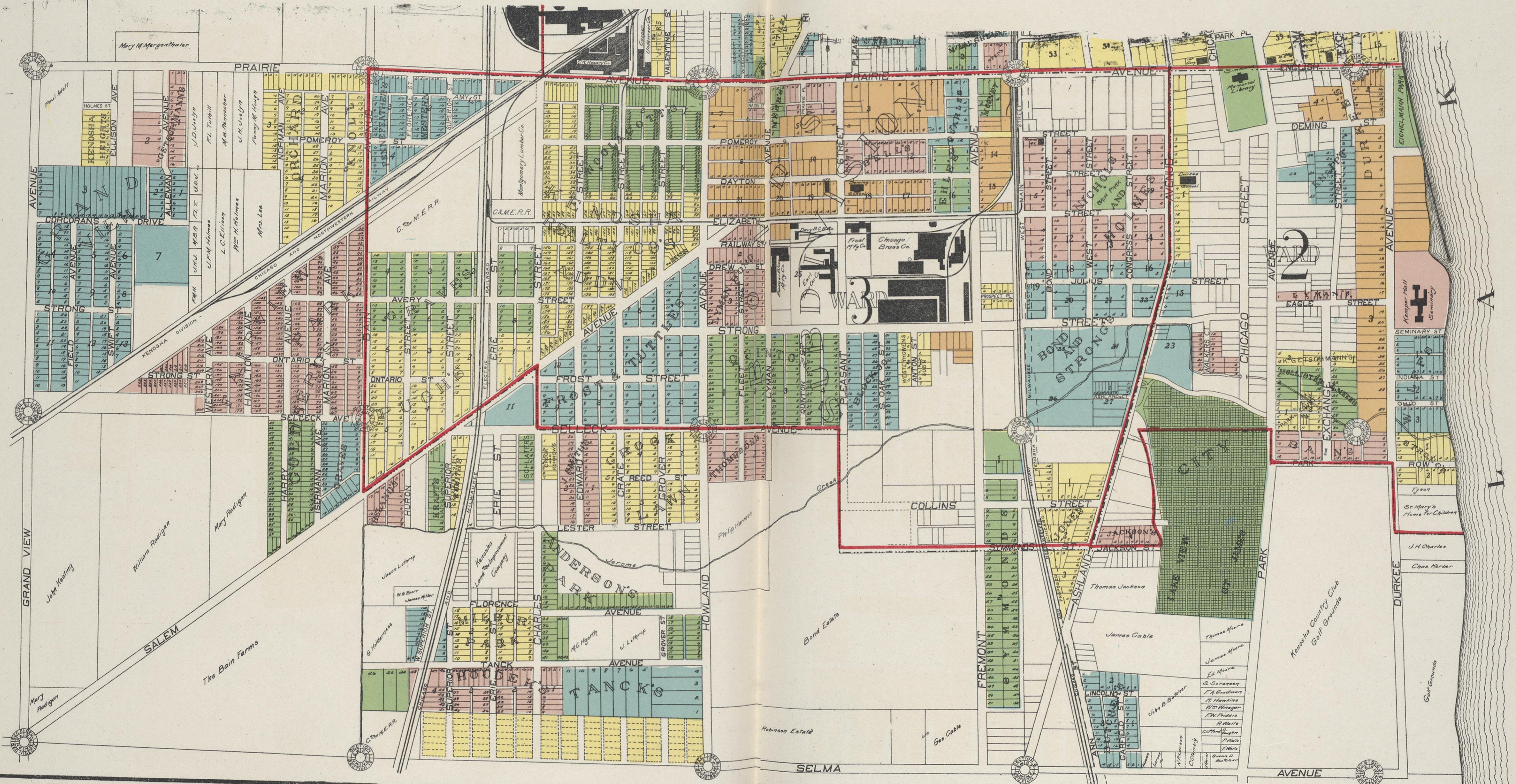

# BURLINGTON

BURLINGTON TWP  
RACINE COUNTY WIS.

Crusher & Cement Block  
Factory

C. E. Reed

J. Steinhoff  
80

Jr. H. Ayers  
80

Jr. H. Ayers  
46

C. Zabler  
6

Proposed Electric R.R.

P. J. Huttgen  
10

H. Warnecke  
32.31

Ayers  
46.7

WHITE RIVER

MILL POND

FOX RIVER

SPRINGPRAIRIE ROAD

ROAD

CHESTNUT

PINE

MORRIS

NORTH

FOX RIVER

STORLE

BURLINGTO

STORLE

WILLIAM'S

ADD. AVE.

FIRST

SEVENTH

LEWIS

ST.

ADD. AVE.

LEWIS

ADD. AVE.

SECOND

FIFTH

BRIODY

ST.

AMANDA

ST.

AMANDA

THIRD

SIXTH

TOWER

ST.

AMANDA

ST.

AMANDA

FOURTH

EAST

WEILER'S

ST.

AMANDA

ST.

AMANDA

SHORT

WISCONSIN

OAK

ST.

SMITH

ST.

SMITH

WEST

ST.

SMITH

ST.

SMITH

ST.

SMITH

CHESNUT

ST.

PARK

ST.

ST.

ST.

ST.

PINE

ST.

PERKINS

ST.

ST.

ST.

ST.

JEFFERSON

ST.

PERKINS

ST.

ST.

ST.

ST.

MADISON

ST.

PERKINS

ST.

ST.

ST.

ST.

JEFFERSON

ST.

PERKINS

ST.

ST.

ST.

ST.

JEFFERSON

ST.

PERKINS

ST.

ST.

ST.

ST.

JEFFERSON

ST.

PERKINS

ST.

ST.

ST.

ST.

JEFFERSON

ST.

PERKINS

ST.

ST.

ST.

ST.

JEFFERSON

ST.

PERKINS

ST.

ST.

ST.

ST.

JEFFERSON

ST.

PERKINS

ST.

ST.

ST.

ST.

JEFFERSON

ST.

PERKINS

ST.

ST.

ST.

ST.

JEFFERSON

ST.

PERKINS

ST.

ST.

ST.

ST.

JEFFERSON

ST.

PERKINS

ST.

ST.

ST.

ST.

JEFFERSON

ST.

PERKINS

ST.

ST.

ST.

ST.

JEFFERSON

ST.

PERKINS

ST.

ST.

ST.

ST.

JEFFERSON

ST.

PERKINS

ST.

ST.

ST.

ST.

JEFFERSON

ST.

PERKINS

ST.

ST.

ST.

ST.

JEFFERSON

ST.

PERKINS

ST.

ST.

ST.

ST.

JEFFERSON

ST.

PERKINS

ST.

ST.

ST.

ST.

JEFFERSON

ST.

PERKINS

ST.

ST.

ST.

ST.

JEFFERSON

ST.

PERKINS

ST.

ST.

ST.

ST.

JEFFERSON

ST.

PERKINS

ST.

ST.

ST.

ST.

JEFFERSON

ST.

PERKINS

ST.

ST.

ST.

ST.

JEFFERSON

ST.

PERKINS

ST.

ST.

ST.

ST.

JEFFERSON

ST.

PERKINS

ST.

ST.

ST.

ST.

JEFFERSON

ST.

PERKINS

ST.

ST.

ST.

ST.

JEFFERSON

ST.

PERKINS

ST.

ST.

ST.

ST.

JEFFERSON

ST.

PERKINS

ST.

ST.

ST.

ST.

JEFFERSON

ST.

PERKINS

ST.

ST.

ST.

ST.

JEFFERSON

ST.

PERKINS

ST.

ST.

ST.

ST.

JEFFERSON

ST.

PERKINS

ST.

ST.

ST.

ST.

JEFFERSON

ST.

PERKINS

ST.

ST.

ST.

ST.

JEFFERSON

ST.

PERKINS

ST.

ST.

ST.

ST.

JEFFERSON

ST.

PERKINS

ST.

ST.

ST.

ST.

JEFFERSON

ST.

PERKINS

ST.

ST.

ST.

ST.

JEFFERSON

ST.

PERKINS

ST.

ST.

ST.

ST.

JEFFERSON

ST.

PERKINS

ST.

ST.

ST.

ST.

JEFFERSON

ST.

PERKINS

ST.

# City of BURLINGTON, South Half

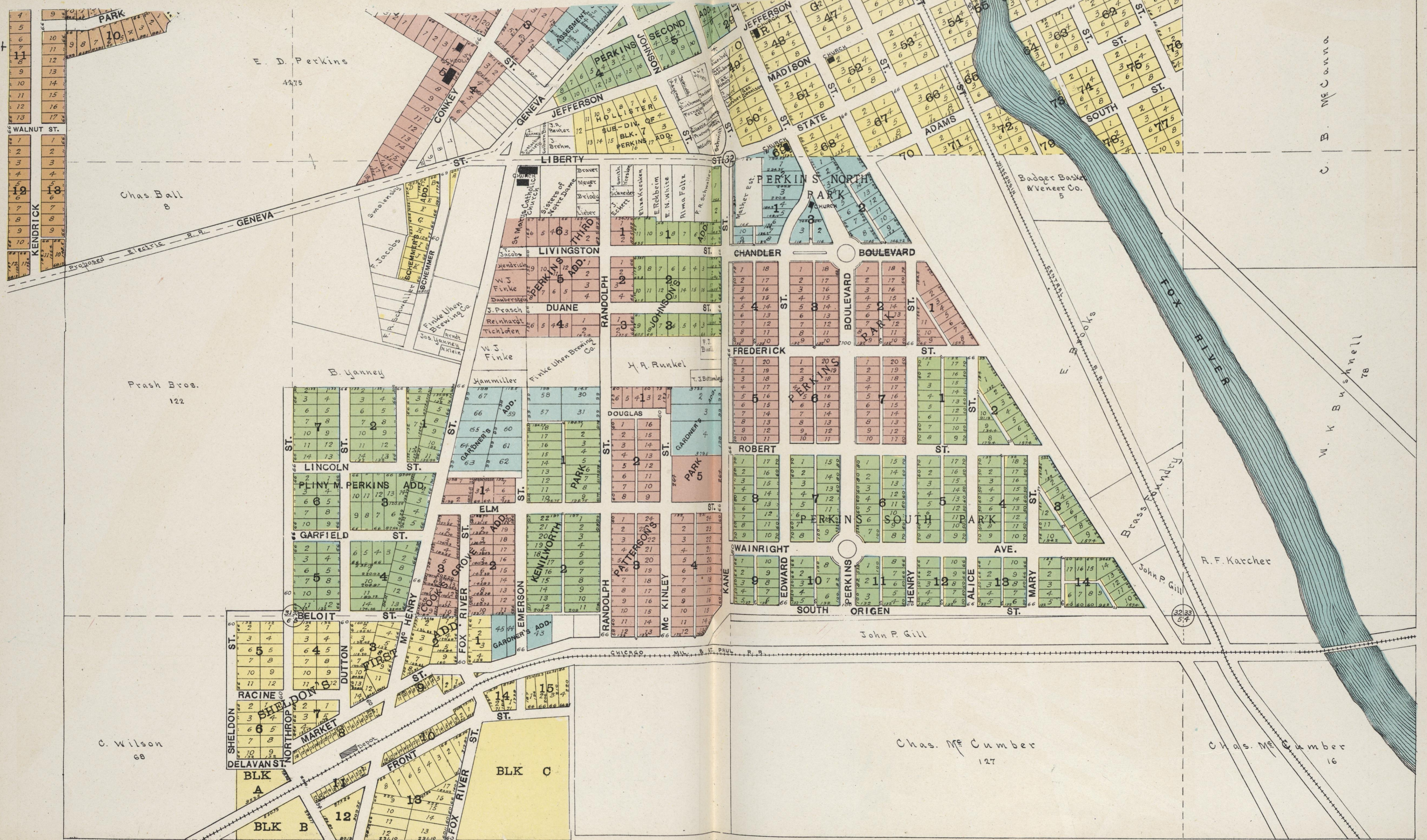

F. D. Perkins  
4275

Chas. Ball  
8

Prash Bros.  
122

B. Yanney

H. A. Runkel

John P. Gill

C. Wilson  
68

Chas. Mc Cumber  
127

Chas. Mc Cumber  
16

NE Canna

W. K. Bushnell

A. F. Karcher

John P. Gill

Badger Basket  
& Veneer Co.  
5

BLK A  
BLK B

BLK C

Brass Foundry

Li

WHEELERS

WHEELERS

Li

WHEELERS

Li

WHEELERS

Li

WHEELERS

Li

3233  
54

3233  
54

3233  
54

3233  
54

3233  
54

3233  
54

3233  
54

3233  
54

3233  
54

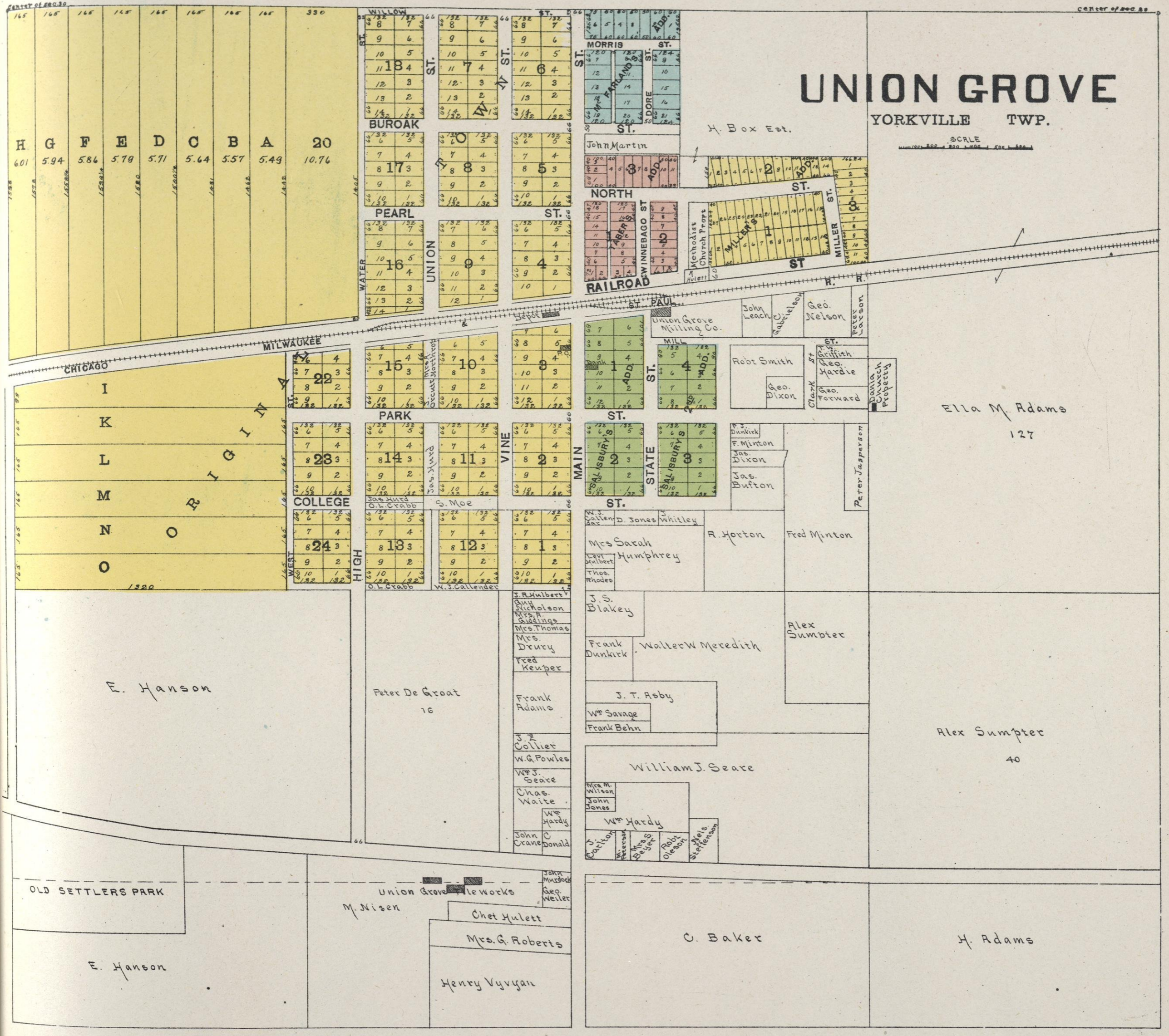

# UNION GROVE

YORKVILLE TWP.

SCALE  
1" = 40'

165	165	165	165	165	165	165	165	330
H	G	F	E	D	C	B	A	20
6.01	5.94	5.86	5.79	5.71	5.64	5.57	5.49	10.76

165	165	165	165	165	165	165	165
I	K	L	M	N	O	R	I
8.22	8.23	8.23	8.24	8.24	8.24	8.24	8.24

E. Hanson

OLD SETTLERS PARK

E. Hanson

WILLOW ST.

BUROAK ST.

PEARL ST.

UNION ST.

MILWAUKEE ST.

CHICAGO ST.

PARK ST.

COLLEGE ST.

HIGH ST.

VINE ST.

MAIN ST.

STATE ST.

M. Nisen

Chet Hulett

Mrs. G. Roberts

Henry Vyvyan

MORRIS ST.

JOHN MARTIN

NORTH ST.

RAILROAD ST.

UNION GROVE MILLING CO.

MILL ST.

ROBT SMITH

Geo. Dixon

Clark

Geo. Forward

John Leach

Geo. Nelson

Geo. J. Johnson

Mrs. Sarah Humphrey

Wm. Savage

Frank Behn

J. T. Roby

Wm. J. Seare

Wm. Hardy

Wm. Jones

John C. Crane

C. Baker

H. Box Est.

Methodist Church

MILLER ST.

Ella M. Adams

127

Alex Sumpter

40

H. Adams

# CORLISS MT. PLEASANT TWP.

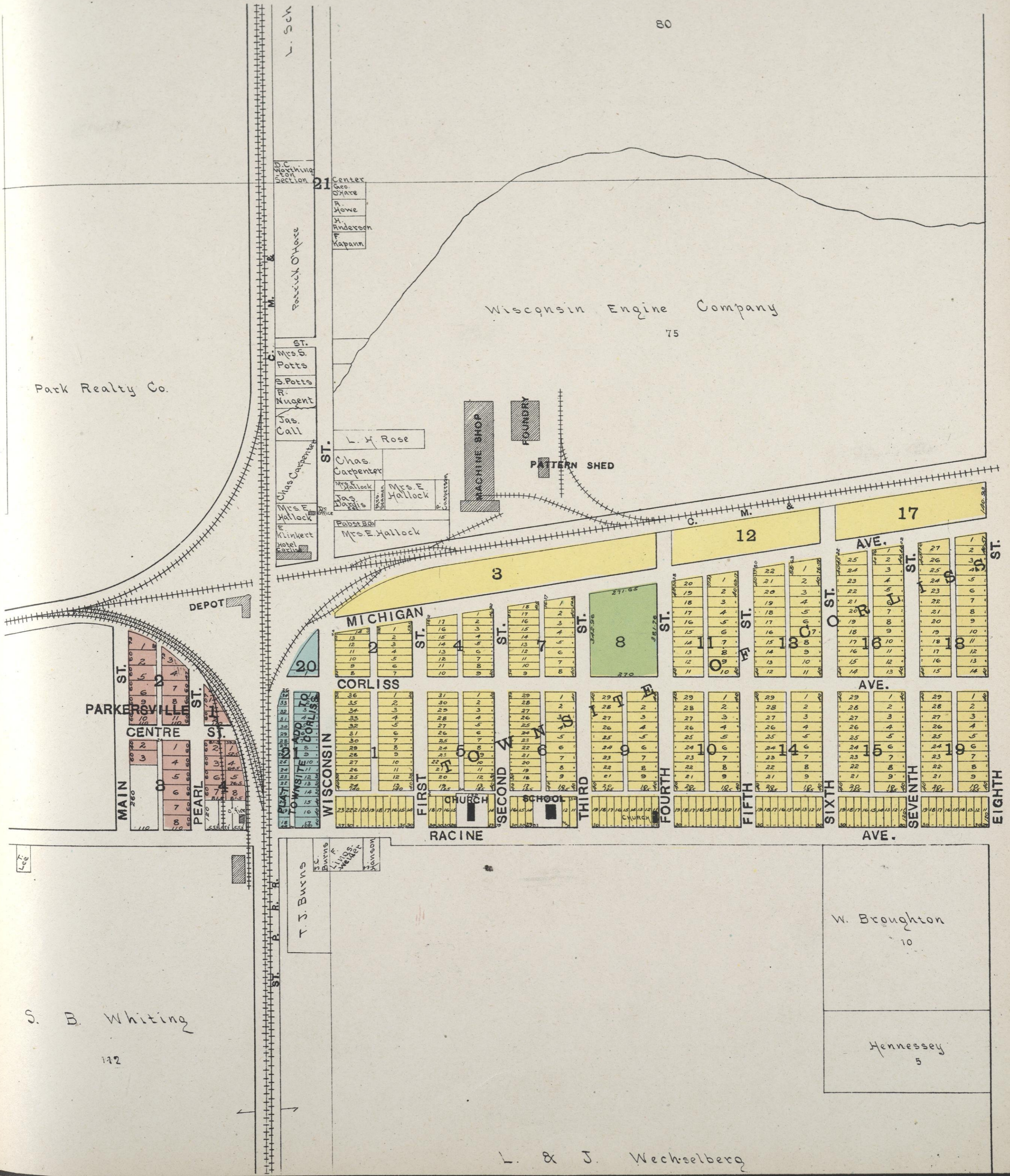

S. B. Whiting  
112

L. & J. Wechselberg

W. Broughton  
10

Hennessey  
5

# WATERFORD RACINE COUNTY WIS.

SCALE  
100 200 300 400 500



Paul Beck  
20

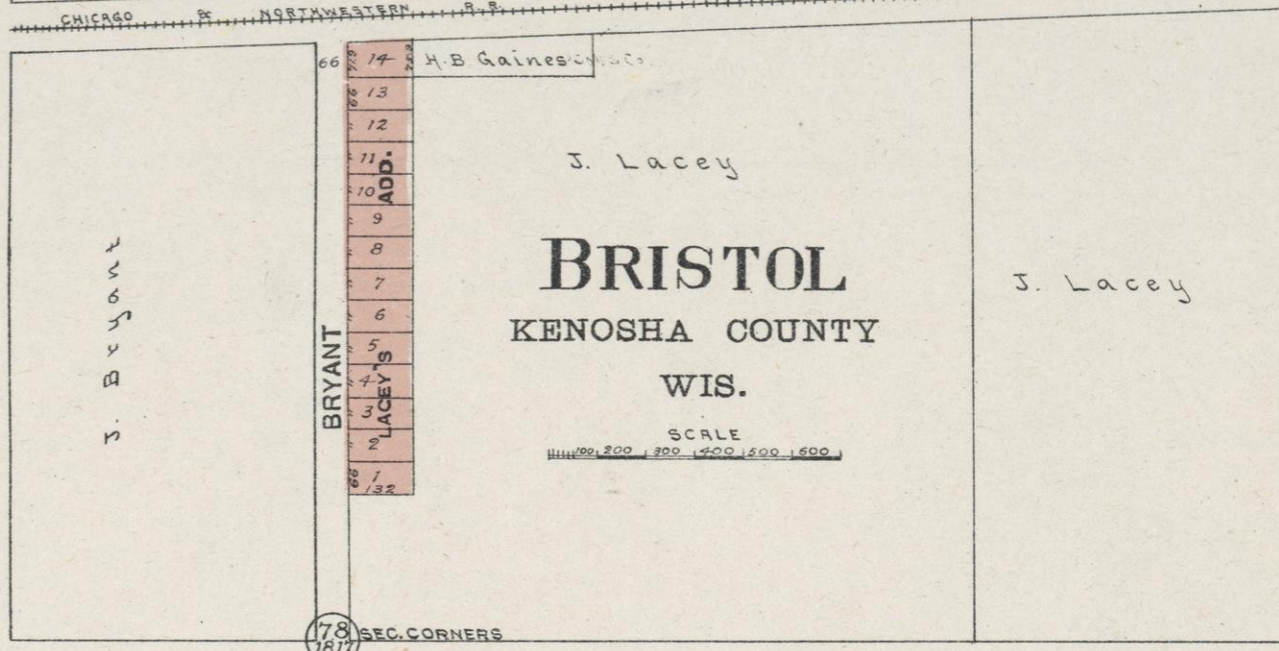
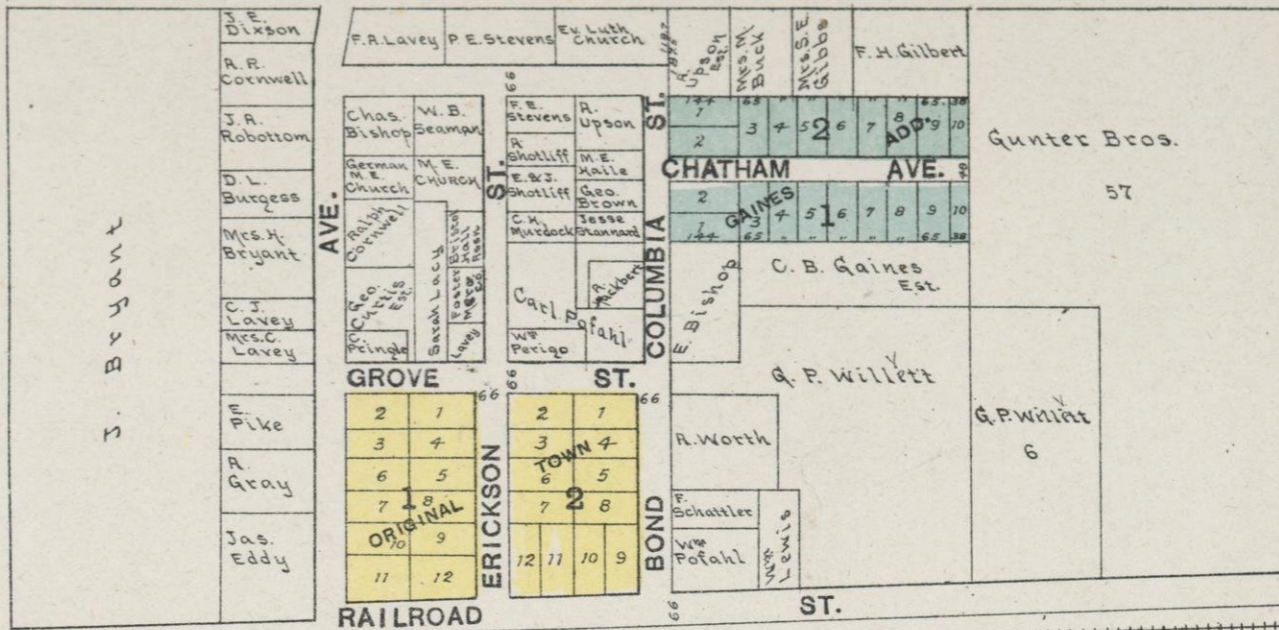
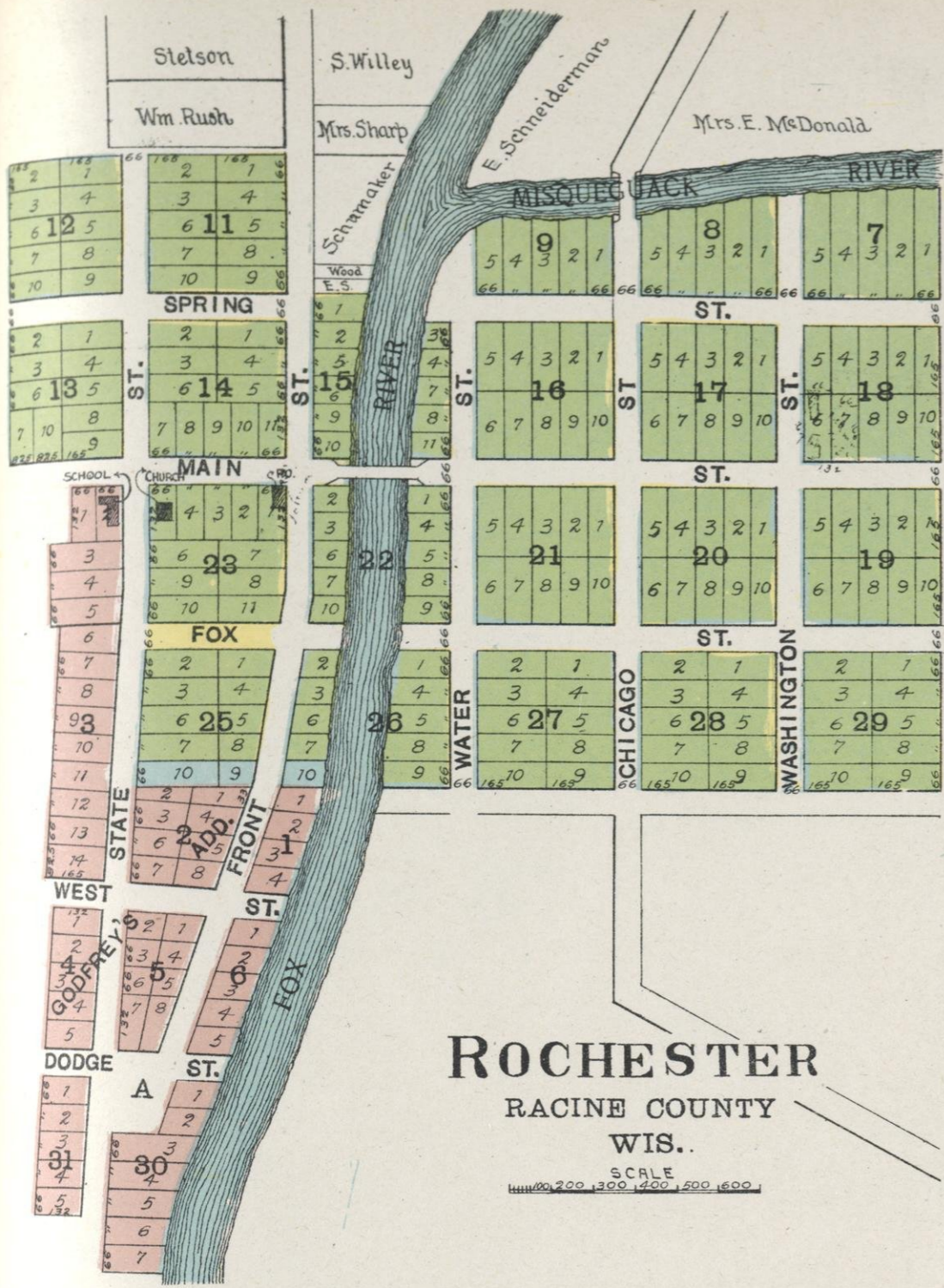

**TWIN LAKES**  
KENOSHA CO.  
WIS.

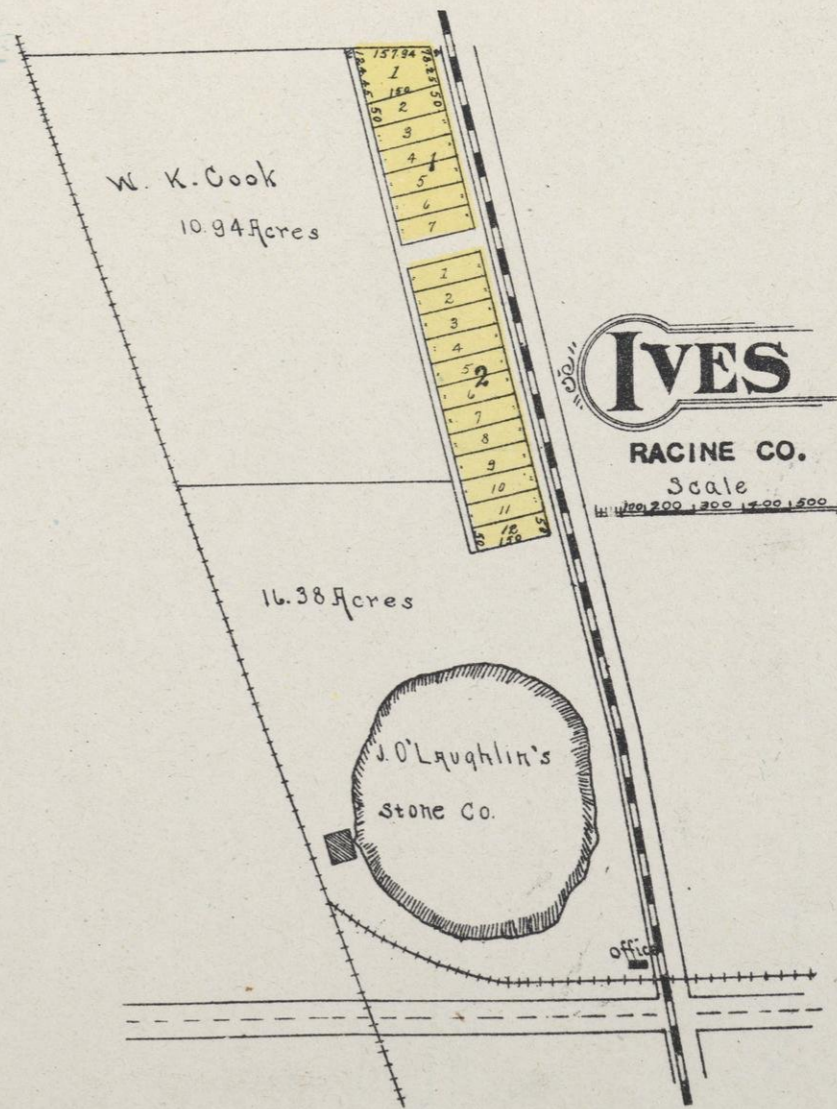







# MAP OF SILVER LAKE

SALEM TP.  
KENOSHA COUNTY,  
WIS.

SCALE  
100 200 300 400

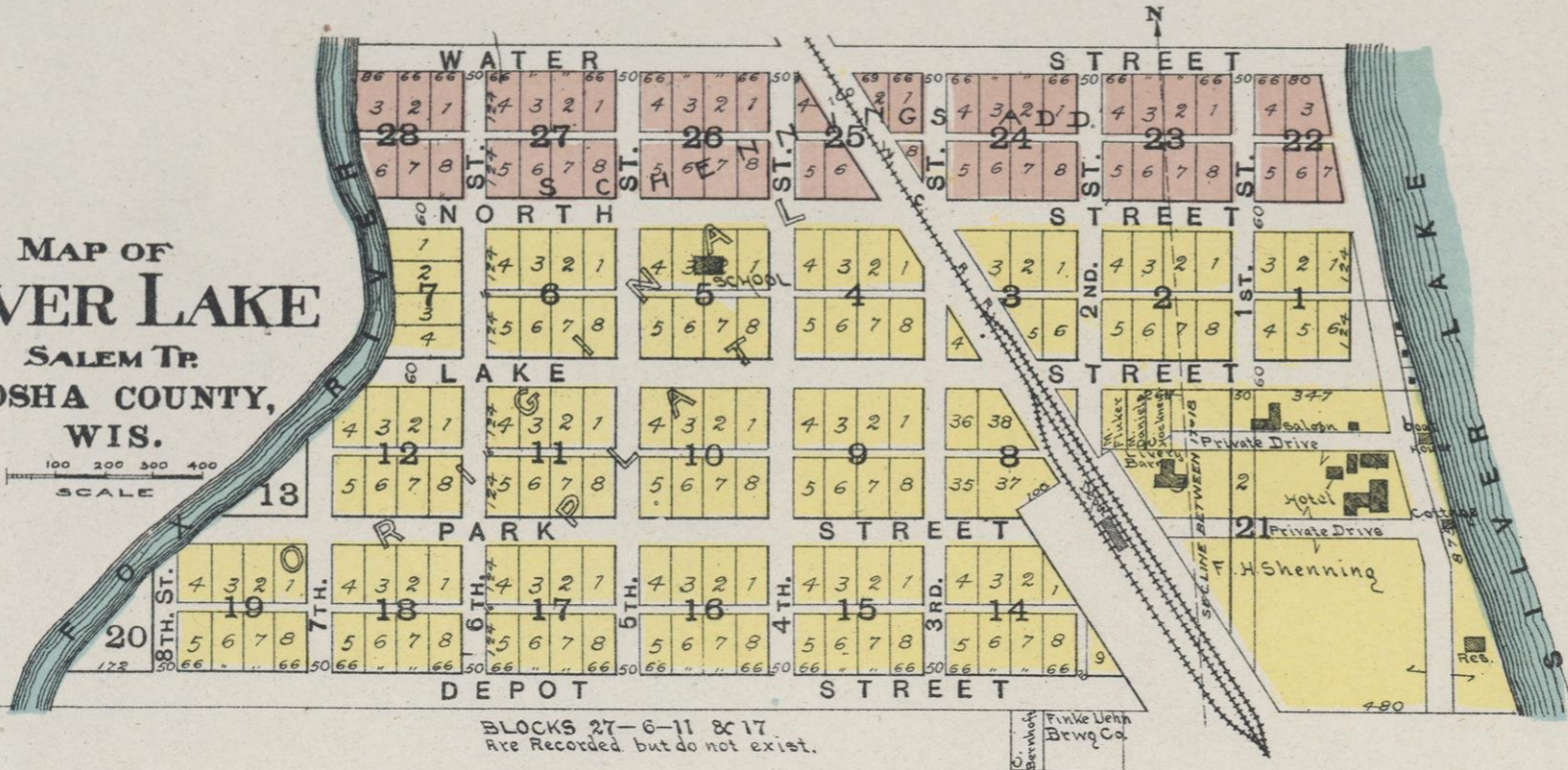

## KANSASVILLE DOVER TWP. WIS.

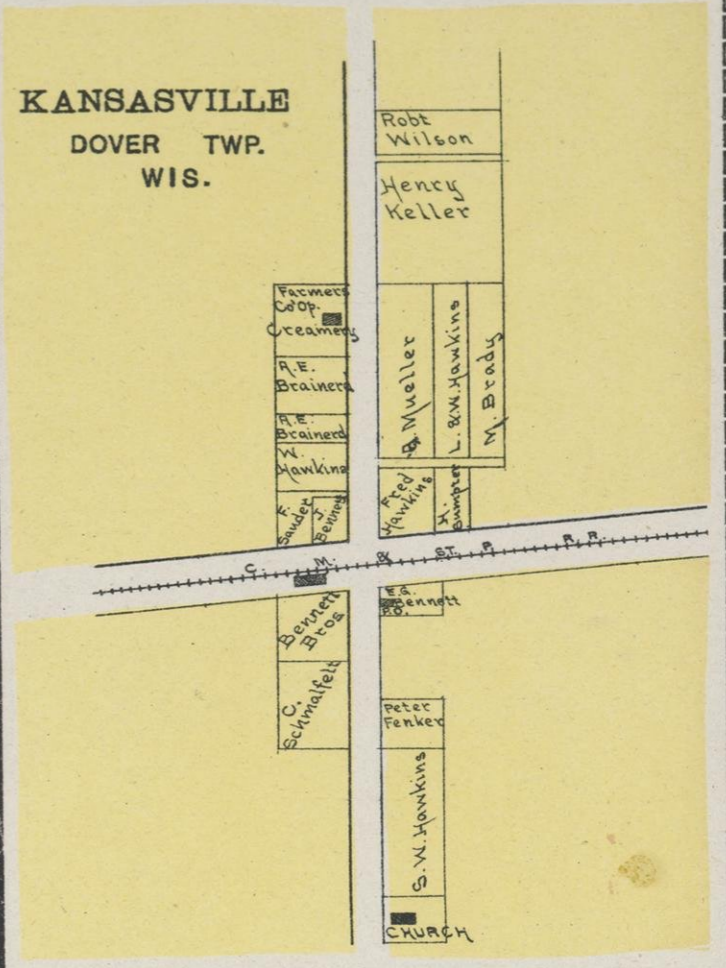

## FRANKSVILLE CALEDONIA TWP. SEC. 33

SCALE  
100 200 300 400

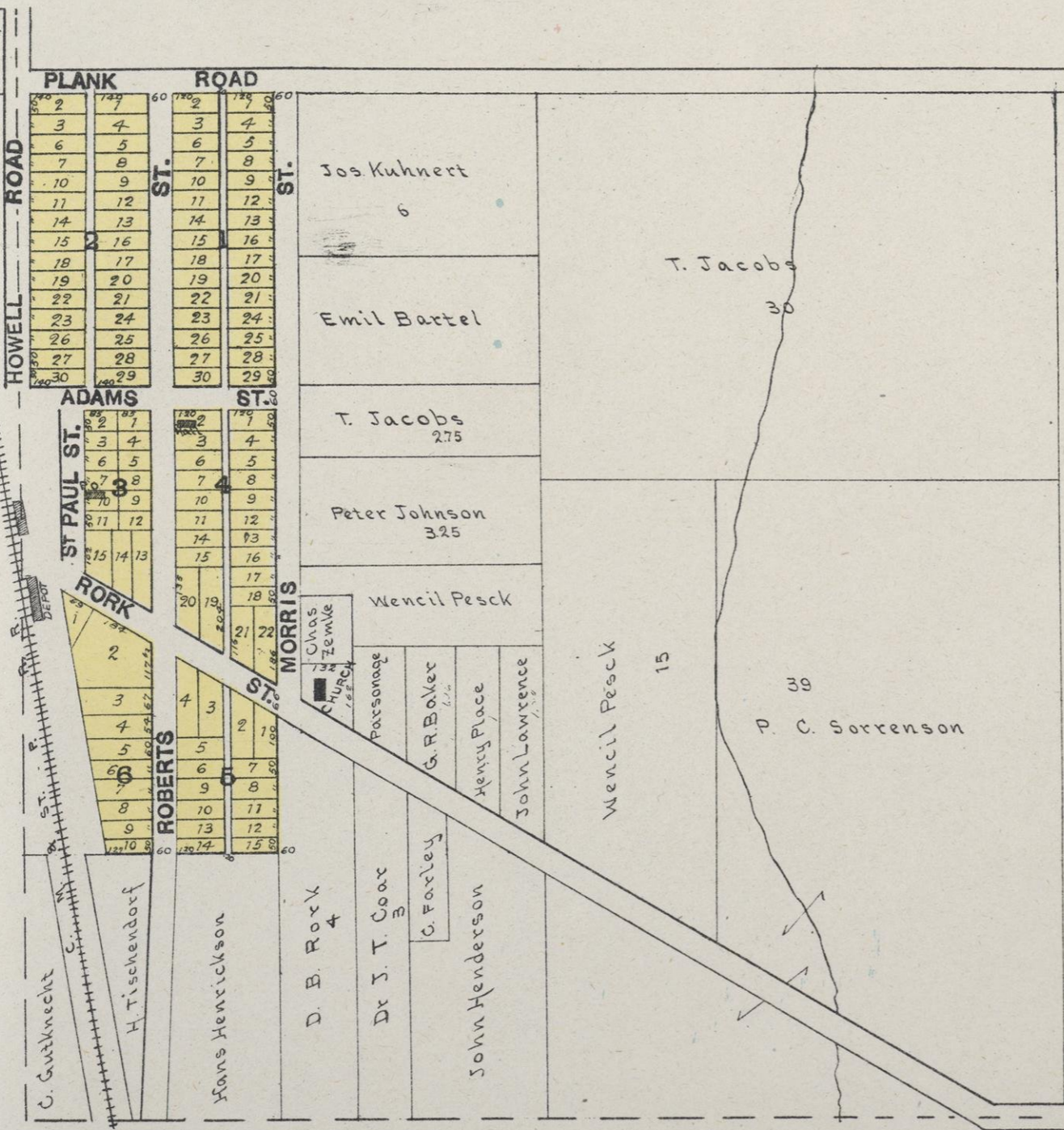

## TREVOR KENOSHA COUNTY WIS.

SCALE  
100 200 300 400

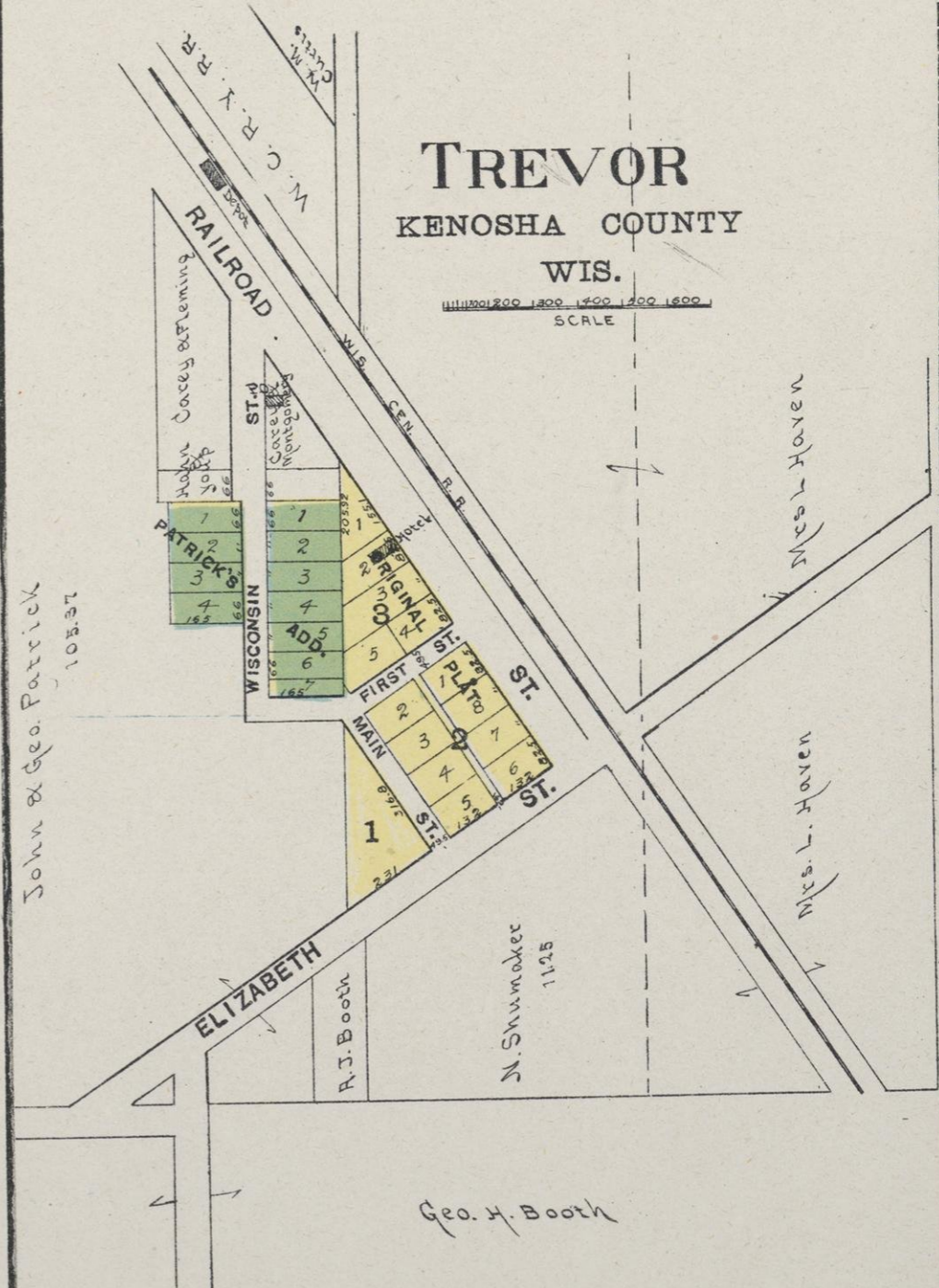

# SOMERS

KENOSHA CO.  
Scale

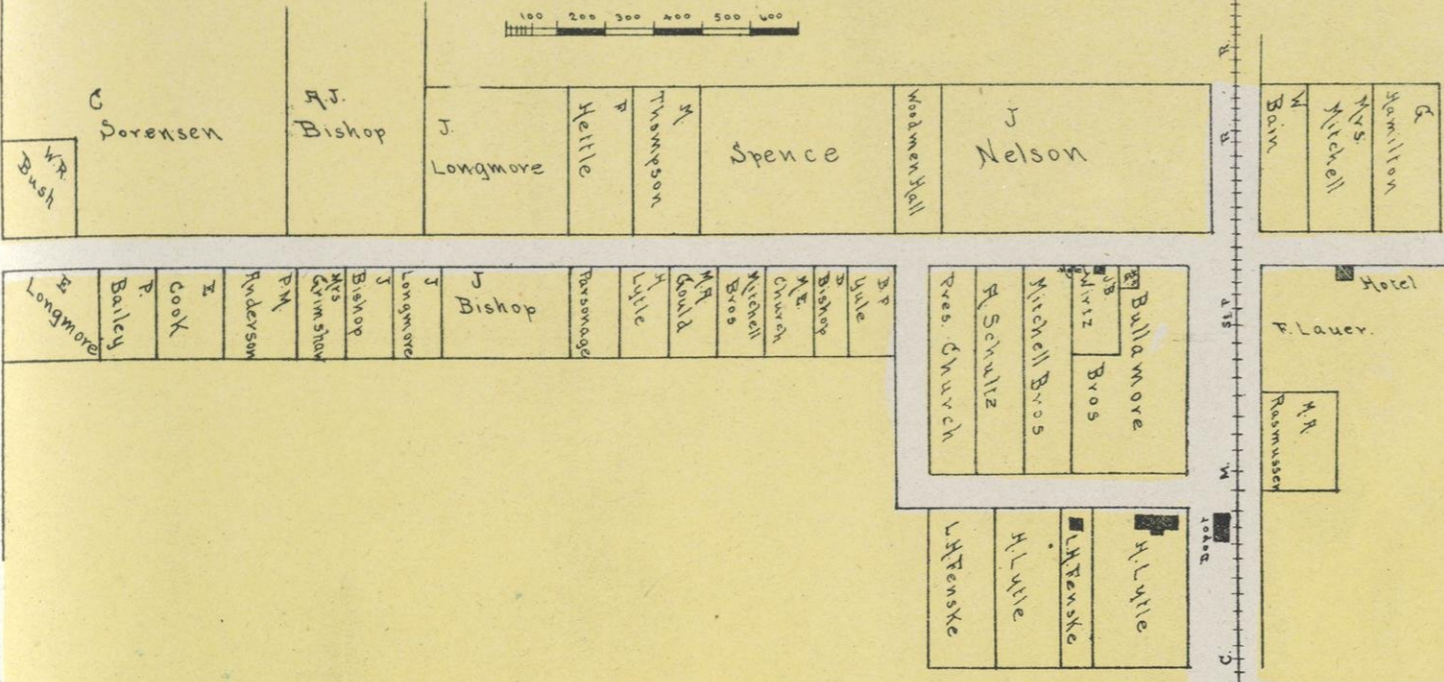
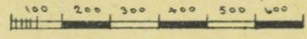

# TRUESDELL

KENOSHA CO.  
WIS.

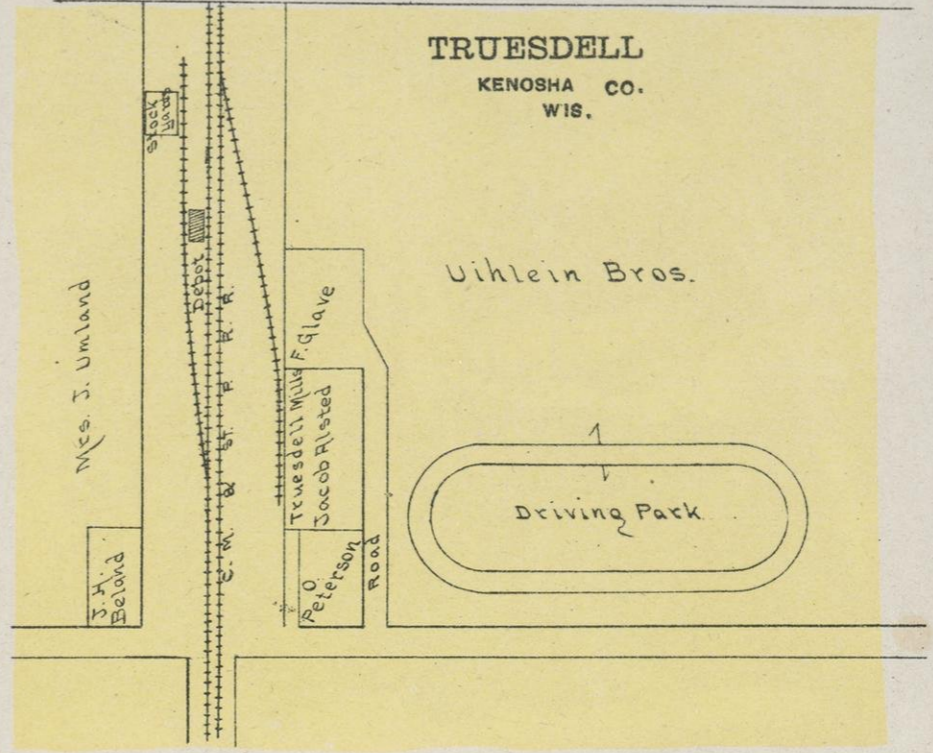

# A. C. HESSING'S POWERS LAKE SUB.-DIV. KENOSHA COUNTY.

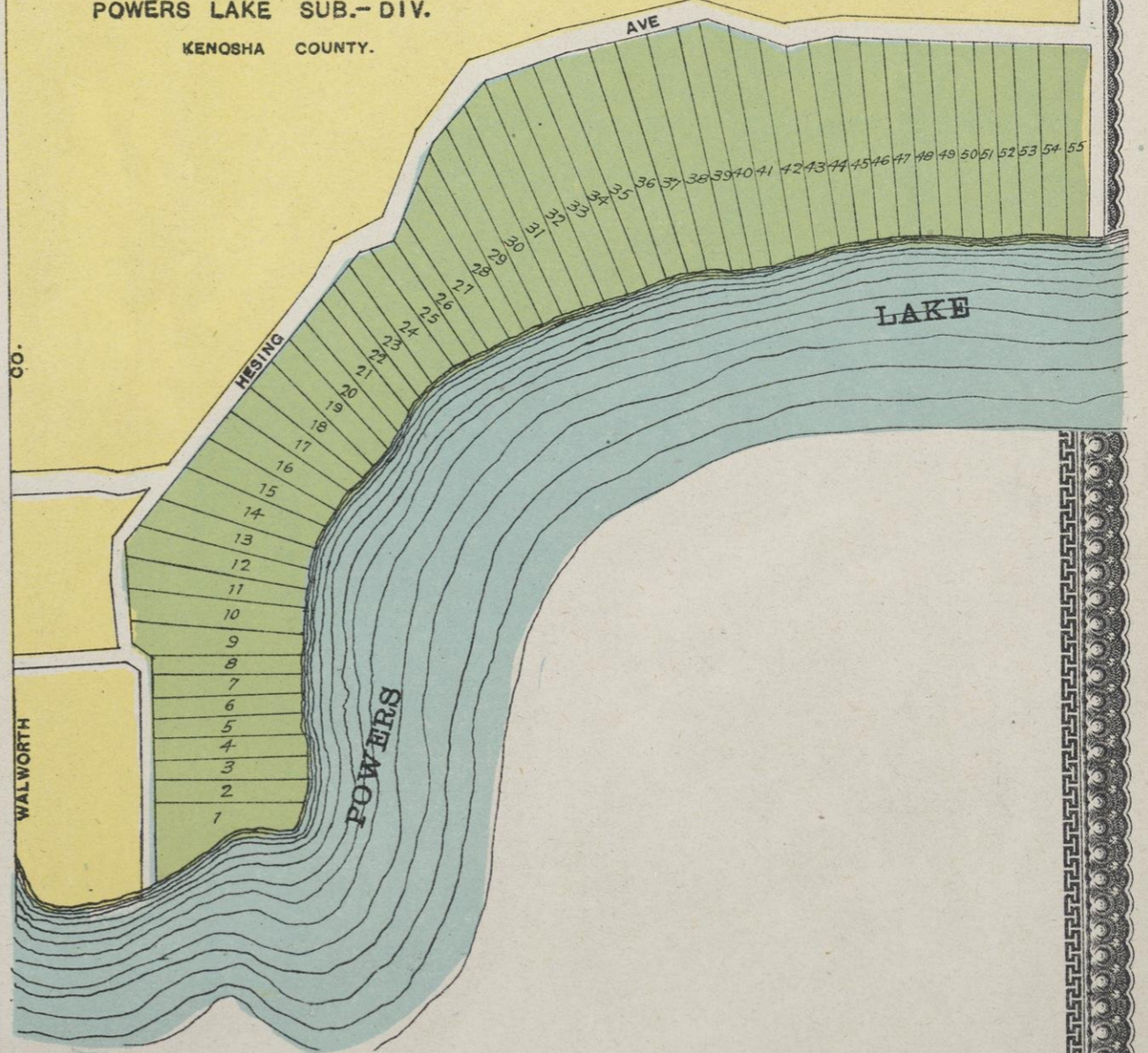
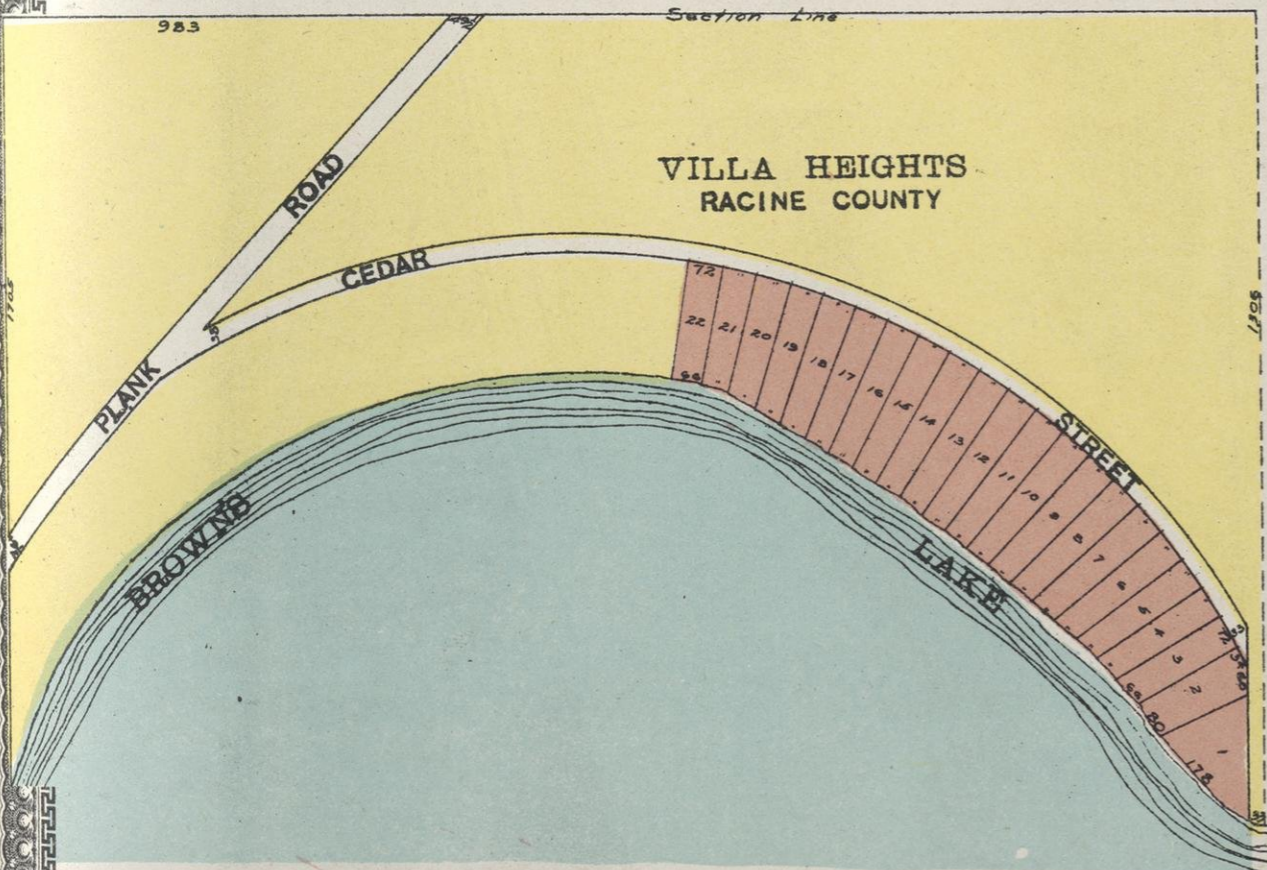

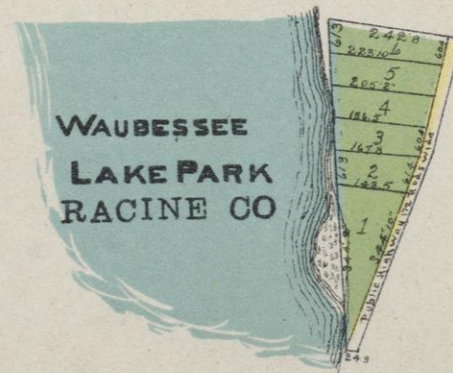
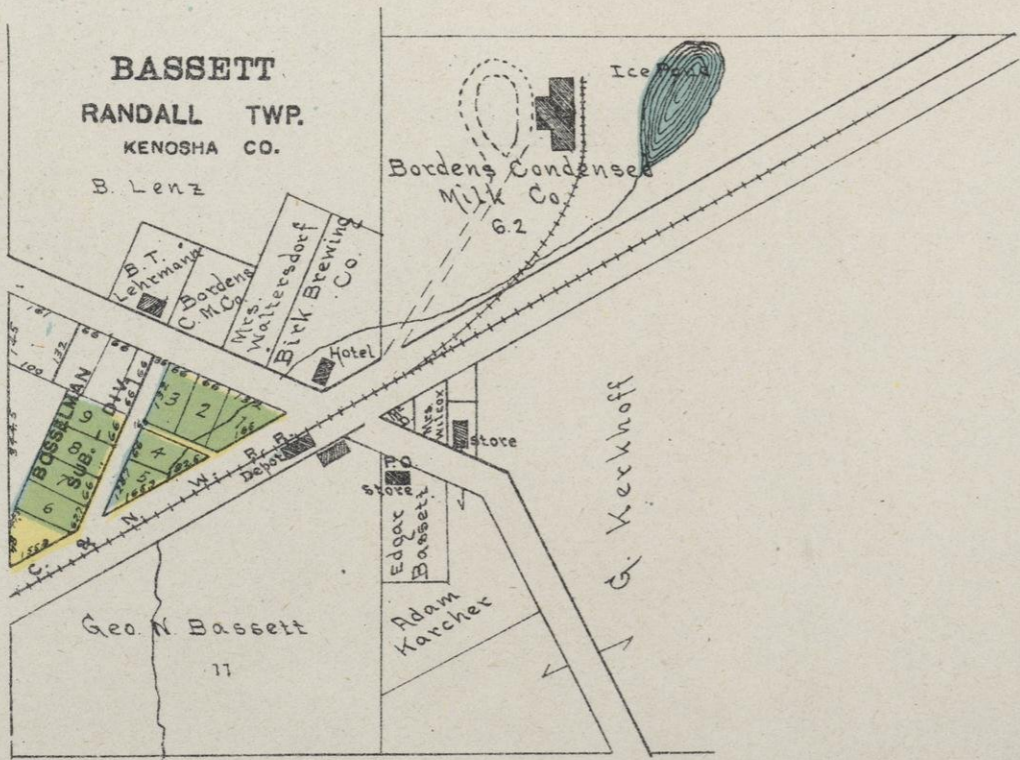
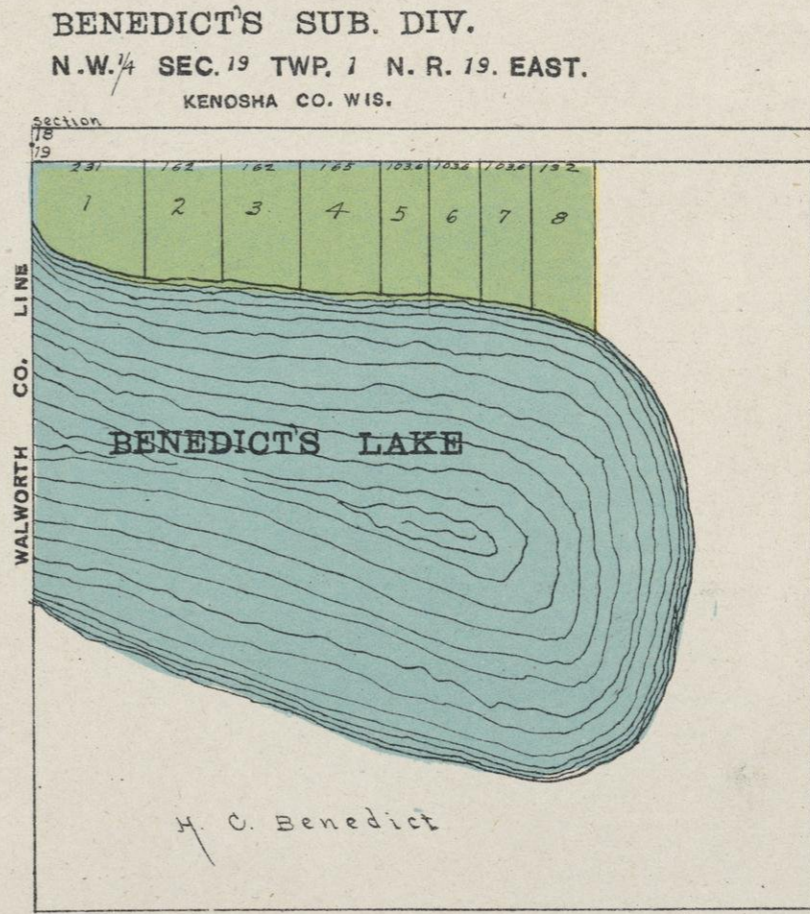
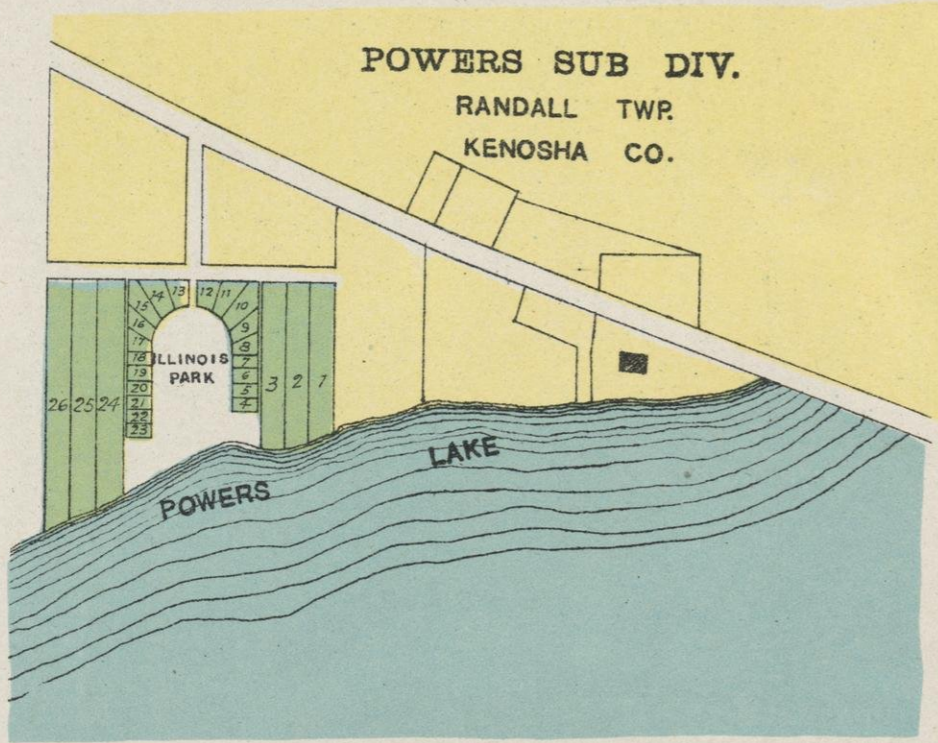
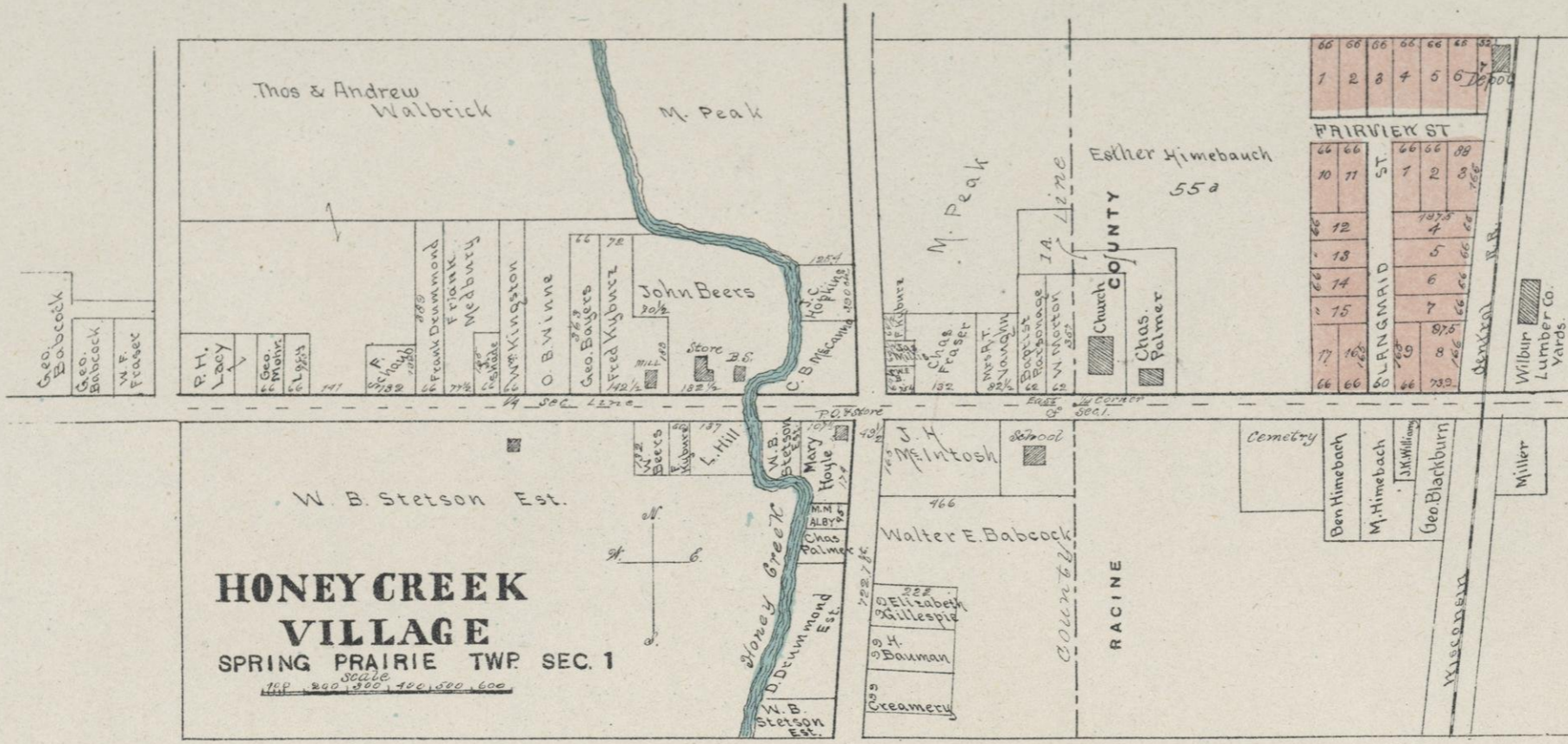

# SUPERIOR WISCONSIN

Published by GEO. F. CRAM, Chicago, Ill.

**EXPLANATION.**  
Location of Banking Towns in red, that of Railroads are indicated by numbers and colors, and have the same number and color in every State through which it passes. Express Companies follow R. R. name: Local R. R. Express operates where no Express is given. Terminal and Belt Lines, or Railroads too short to be given a separate color are shown thus: ————

Electric Lines are shown on map thus: ————  
A Ashland Light, Power & Street, T11  
B Beloit Traction, T11  
C Chicago, Harvard & Geneva, T12  
D Chippewa Valley, T12  
E DuSable Superior Traction, T12  
F Eastern Wisconsin Railway & Light, T12  
G Green Bay Traction, T12  
H Janesville, T12  
I Kenosha, T12  
J LaCrosse City, T12  
K Ma Manitowish & Northern Trac., T12  
L Milwaukee Electric Railway & Light, T12  
M Merrill Railway & Lighting, T12  
N Milwaukee Northern, T12  
O Rockford & International, T12  
P Sheboygan-Ekhardt Lake Railway & Electric, T12  
Q Sheboygan Light, Power & Traction, T12  
R Twin City, T12  
S Wisconsin Electric Light & Railway, T12  
T Wisconsin Traction, Light & Power, T12  
U Wisconsin Traction, Light & Power, T12

SCALE OF MILES  
0 10 20 30

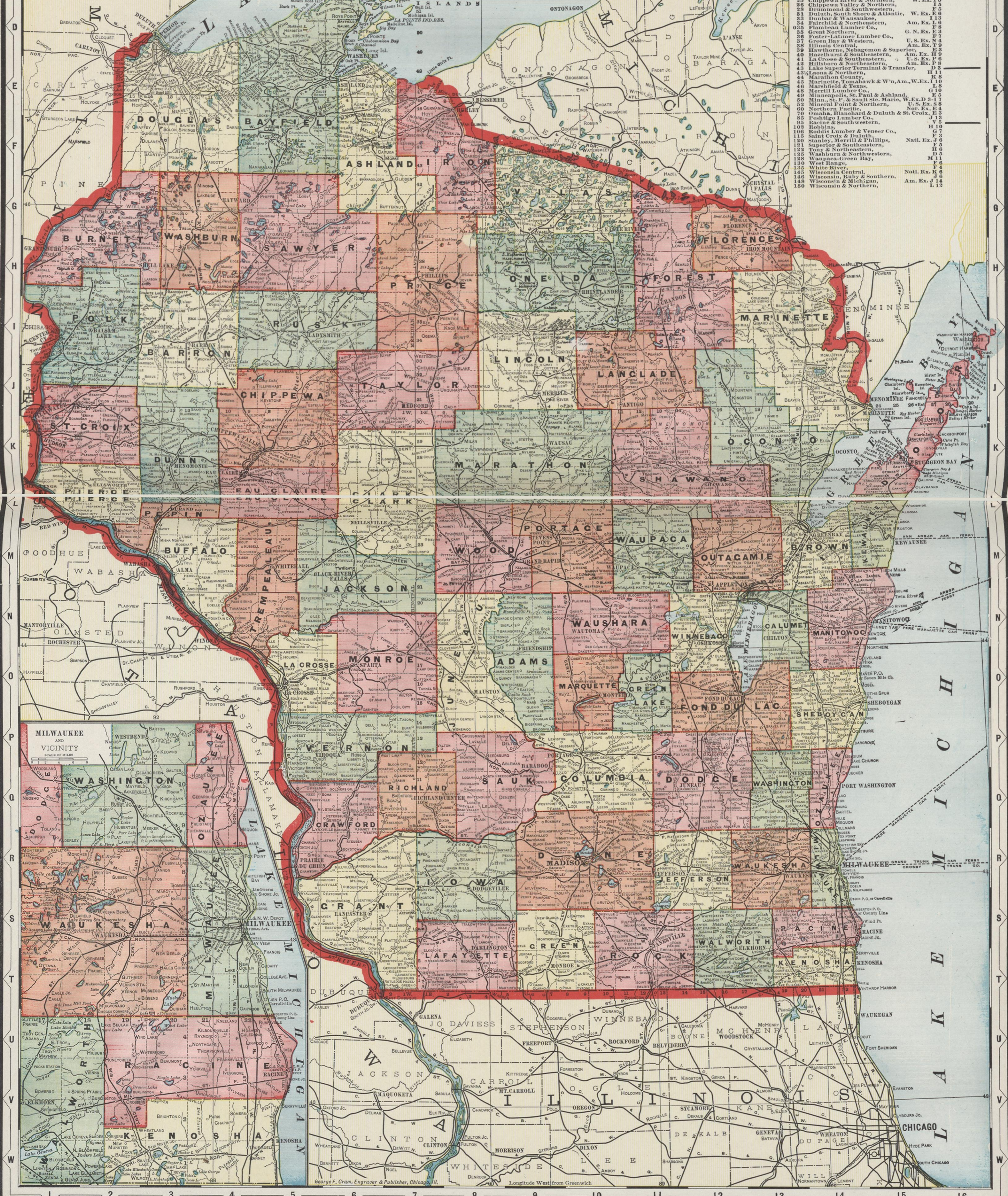

# ANALYSIS OF THE SYSTEM OF UNITED STATES LAND SURVEYS

## METES AND BOUNDS.

UP to the time of the Revolutionary War, or until about the beginning of the present century, land, when parcelled out, and sold or granted, was described by "Metes and Bounds," and that system is still in existence in the following States, or in those portions of them which had been sold or granted when the present plan of surveys was adopted, viz.: New York, Pennsylvania, New Jersey, Delaware, Maryland, Virginia, North and South Carolina, Georgia, Tennessee, Kentucky, Texas, and the six New England States. To describe land by "Metes and Bounds," is to have a known land-mark for a place of beginning, and then follow a line according to the compass-needle (or magnetic bearing), or the course of a stream, or track of an ancient highway. This plan has resulted in endless confusion and litigation, as land-marks decay and change, and it is a well-known fact that the compass-needle varies and does not always point due North.

As an example of this plan of dividing lands, the following description of a farm laid out by "Metes and Bounds," is given: "Beginning at a stone on the Bank of Doe River, at a point where the highway from A. to B. crosses said river (see point marked C. on Diagram 1); thence 40° North of West 100 rods to a large stump; thence 10° North of West 90 rods; thence 15° West of North 80 rods to an oak tree (see Witness Tree on Diagram 1); thence due East 150 rods to the highway; thence following the course of the highway 50 rods due North; thence 5° North of East 90 rods; thence 45° East of South 60 rods; thence 10° North of East 300 rods to the Doe River; thence following the course of the river Southwesterly to the place of beginning." This, which is a very simple and moderate description by "Metes and Bounds," would leave the boundaries of the farm as shown in Diagram 1.

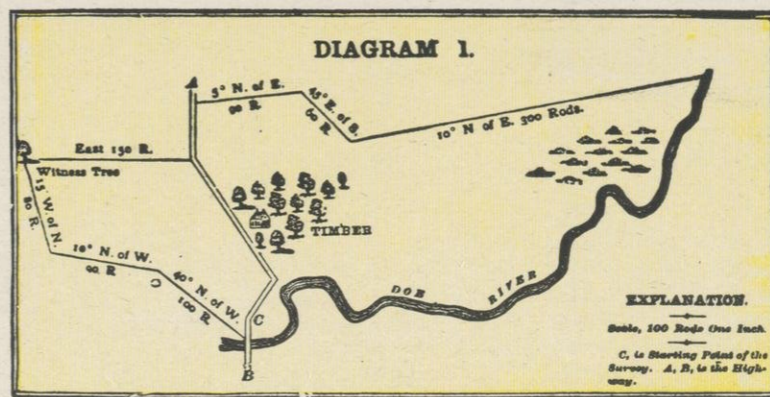

## MERIDIANS AND BASE LINES.

DIAGRAM 2.



THE present system of Governmental Land Surveys was adopted by Congress on the 7th of May, 1785. It has been in use ever since and is the legal method of describing and dividing lands. It is called the "Rectangular System," that is, all its distances and bearings are measured from two lines which are at right angles to each other, viz.: the Principal Meridians, which run North and South, and the Base Lines which run East and West. These Principal Meridians are established, with great accuracy, by astronomical observations. Each Principal Meridian has its Base Line, and these two lines form the basis or foundation for the surveys or measurement of all the lands within the territory which they control.

Diagram 2 shows all of the Principal Meridians and Base Lines in the central portion of the United States, and from it the territory governed by each Meridian and Base Line may be readily distinguished. Each Meridian and Base Line is marked with its proper number or name, as are also the Standard Parallels and guide (or auxiliary) Meridians.

Diagram 3 illustrates what is meant when this method is termed the "Rectangular System," and how the measurements are based on lines which run at right angles to each other. The heavy line running North and South (marked A. A.) represents the Principal Meridian, in this case say the 5th Principal Meridian. The heavy line running East and West (marked B. B.) is the Base Line. These lines are used as the starting points or basis of all measurements or surveys made in territory controlled by the 5th Principal Meridian. The same fact applies to all other Principal Meridians and their Base Lines. Commencing at the Principal Meridian, at intervals of six miles, lines are run North and South, parallel to the Meridian. This plan is followed both East and West of the Meridian throughout the territory controlled by the Meridian.

These lines are termed "Range Lines." They divide the land into strips or divisions six miles wide, extending North and South, parallel with the Meridian. Each division is called a Range. Ranges are numbered from one upward, commencing at the Meridian; and their numbers are indicated by Roman characters. For instance, the first division (or first six miles) west of the Meridian is Range I. West; the next is Range II. West; then comes Range III., IV., V., VI., VII., and so on, until the territory governed by another Principal Meridian is reached. In the same manner the Ranges East of the Meridian are numbered, the words East or West being always used to indicate the direction from the Principal Meridian. See Diagram 3.

Commencing at the Base Line, at intervals of six miles, lines are run East and West parallel with the Base Line. These are designated as Township Lines. They divide the land into strips or divisions six miles wide, extending East and West, parallel with the Base Line. This plan is followed both North and South of the Base Line until the territory governed by another Principal Meridian and Base Line is reached. These divisions or Townships are numbered from one upward, both North and South of the Base Line, and their numbers are indicated by figures. For instance: The first six mile division north of the Base Line is Township 1 North; the next is Township 2 North; then comes Township 3, 4, 5, and 6, North, and so on. The same plan is followed South of the Base Line; the Townships being designated as Township 1 South, Township 2 South, and so on. The "North" or "South" (the initials N. or S. being generally used) indicates the direction from the Base Line. See Diagram 3.

These Township and Range Lines, crossing each other, as shown in Diagram 3, form squares, which are called "Townships" or "Government Townships," which are six miles square, or as nearly that as it is possible to make them. These Townships are a very important feature in locating or describing a piece of land. The location of a Government Township, however, is very readily found when the number of the Township and Range is given, by merely counting the number indicated from the Base Line and Principal Meridian. As an example of this, Township 8 North, Range 4, West of the 5th Principal Meridian, is at once located on the square marked ★ on Diagram 3, by counting eight tiers north of the Base Line and 4 tiers west of the Meridian.

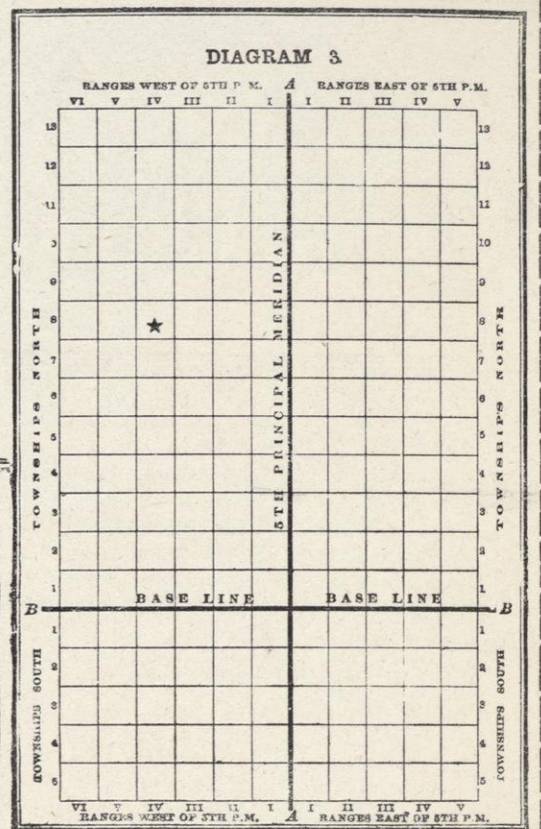

TOWNSHIPS OF LAND.

TOWNSHIPS are the largest subdivisions of land run out by the United States Surveyors. In the Governmental Surveys Township Lines are the first to be run, and a Township Corner is established every six miles and marked. This is called "Townshiping." After the Township Corners have been carefully located, the Section and Quarter Section Corners are established. Each Township is six miles square and contains 36,000 acres, or 36 square miles, as near as it is possible to make them. This, however, is frequently made impossible by: (1st) the presence of lakes and large streams; (2nd) by State boundaries not falling exactly on Township Lines; (3rd) by the convergence of Meridians or curvature of the earth's surface; and (4th) by inaccurate surveys.

Each Township, unless it is one of the exceptional cases referred to, is divided into 36 squares, which are called Sections. These Sections are intended to be one mile, or 320 rods, square and contain 640 acres of land. Sections are numbered consecutively from 1 to 36, as shown on Diagram 4. Beginning with Section 1 in the Northeast Corner, they run West to 6, then East to 12, then West to 18, and so on, back and forth, until they end with Section 36 in the Southeast Corner.

Diagram 4 shows a plat of a Township as it is divided and platted by the government surveyors. These Townships are called Government Townships or Congressional Townships, to distinguish them from Civil Townships or organized Townships, as frequently the lines of organized Townships do not conform to the Government Township lines.

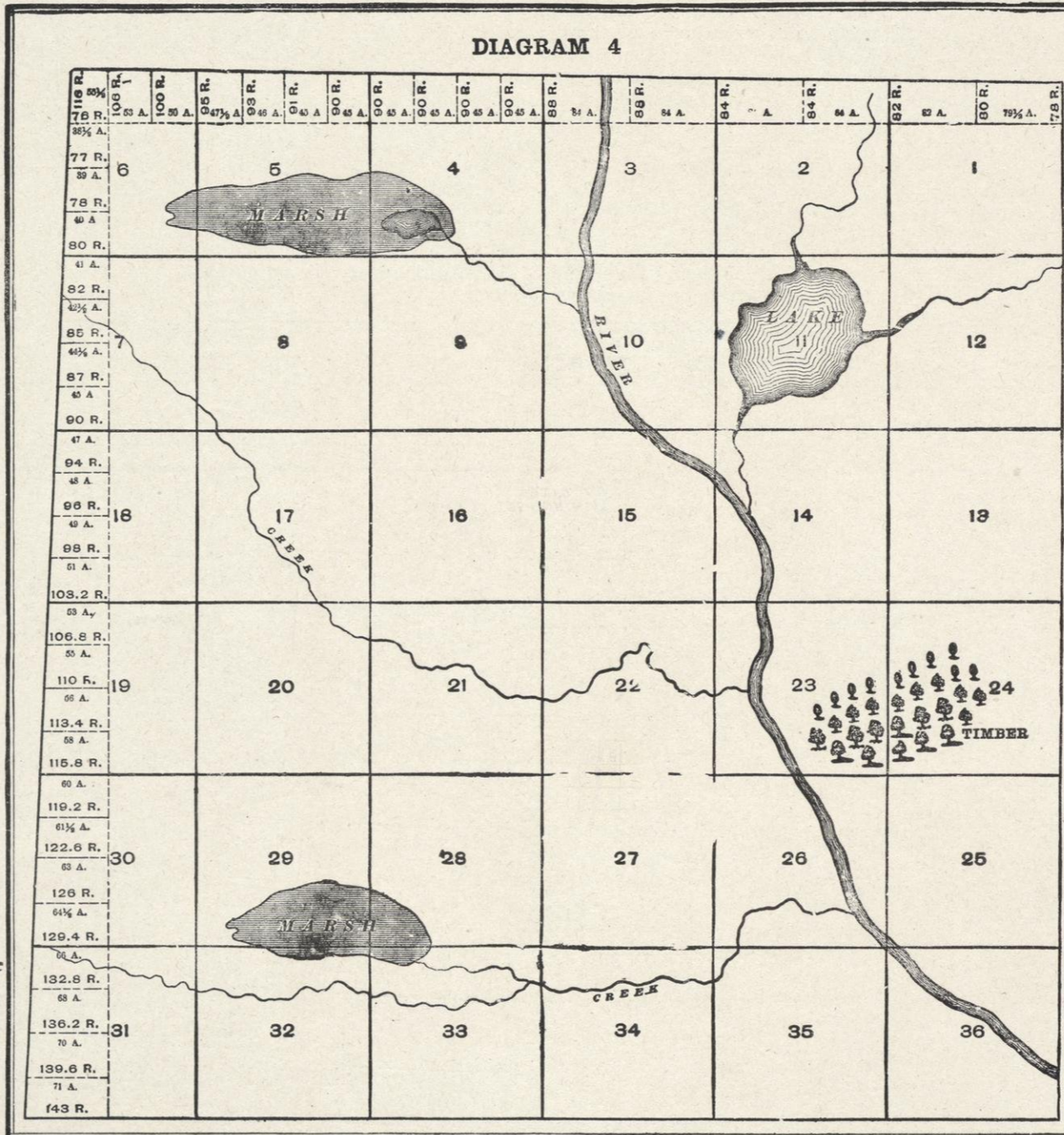

FRACTIONAL PIECES OF LAND.

CONGRESSIONAL Townships vary considerably as to size and boundaries. Mistakes made in surveying and the fact that Meridians converge as they run North cause every Township to vary more or less from the 36,000 acres which a perfect Township would contain. See Diagram 4. In arranging a Township into Sections all the surplus or deficiency of land is given to, or taken from, the North and West tiers of Sections. In other words, all Sections in the Township are made full—640 acres—except those on the North and West, which are given all the land that is left after forming the other 25 Sections.

Diagram 4 illustrates how the surplus or deficiency is distributed and the Sections it affects. It will be seen that Sections 1, 2, 3, 4, 5, 6, 7, 18, 19, 30 and 31, are the "Fractional Sections," or the Sections which are affected if the Township overruns or falls short. Inside of these Fractional Sections, all of the surplus or deficiency of land (over or under 640 acres) is carried to the "forties" or "eighties" that touch the Township Line. These pieces of land are called "Fractional Forties" or "Fractional Eighties," as the case may be. Diagrams 4 and 6 show the manner of marking the acreage and outlining the boundaries of these "Fractions."

Diagram 6 illustrates how the surplus or deficiency of land inside of these Sections is distributed and which "forties" or "eighties" it affects. From this arrangement it will be seen that in any Section that touches the North or West Township Lines, the Southeast Quarter may be full—160 acres—while another quarter of the same Section may be much larger or smaller. Frequently these fractional "forties" or "eighties" are lotted as shown in Diagram 6. They are always described as fractional tracts of land, as the "fractional S. W. 1/4 of Section 6," etc. Of course those portions of these Sections which are not affected by these variations are described in the usual manner—as Southeast 1/4 of Section 6. As a rule Townships are narrower at the North than at the South side. The Meridians of Longitude (which run North and South) converge as they run North and South from the Equator. They begin at the Equator with a definite width between them and gradually converge until they all meet at the poles. Now, as the Range lines are run North and South, it will at once be seen that the convergence of Meridians will cause every Congressional Township (North of the Equator) to be narrower at its North than at its South side, as stated. See Diagram 4. In addition to this fact, mistakes of measurement are constantly and almost unavoidably made

SECTIONS OF LAND.

DIAGRAM 5 illustrates how a section may be subdivided, although the Diagram only gives a few of the many subdivisions into which a section may be divided. All Sections (except fractional Sections) are supposed to be 320 rods, or one mile, square and therefore contain 640 acres—a number easily divisible. Sections are subdivided into fractional parts to suit the convenience of the owners of the land. A half-section contains 320 acres; a quarter-section contains 160 acres; half of a quarter contains 80 acres, and quarter of a quarter contains 40 acres, and so on. Each piece of land is described according to the portion of the section which it embraces—as the Northeast quarter of Section 10; or the Southeast quarter of the Southeast quarter of Section 10. Diagram 5 shows how many of these subdivisions are platted, and also shows the plan of designating and describing them by initial letters as each parcel of land on the Diagram is marked with its description.

As has already been stated, all Sections (except Fractional Sections which are explained elsewhere) are supposed to contain 640 acres, and even though mistakes have been made in surveying, as is frequently the case, making sections larger or smaller than 640 acres, the Government recognizes no variation, but sells or grants each regular section as containing 640 acres "more or less."

The Government Surveyors are not required to subdivide sections by running lines within them, but they usually establish Quarter Posts on Section Lines on each side of a section at the After establishing Township corners, Section Lines are the next to be run, and section corners are established. When these are carefully located the Quarter Posts are located at points as nearly equidistant between Section Corners as possible. These corners when established by Government Surveyors cannot be changed, even though it is conclusively shown that mistakes have been made which cause some sections or quarter sections to be either larger or smaller than others. The laws, however, of all the States provide certain rules for local surveyors to follow in dividing Sections into smaller parcels of land than has been outlined in the Governmental surveys. For instance, in dividing a quarter section into two parcels, the distance between the Government Corners is carefully measured and the new post is located at a point equidistant between them. This plan is followed in running out "eighties," "forties," "twenties," etc. In this way, if the Government division overruns or falls short, each portion gains or loses its proportion. This is not the case, however, with Fractional Sections along the North or West sides of a Township, or adjoining a lake or large stream.

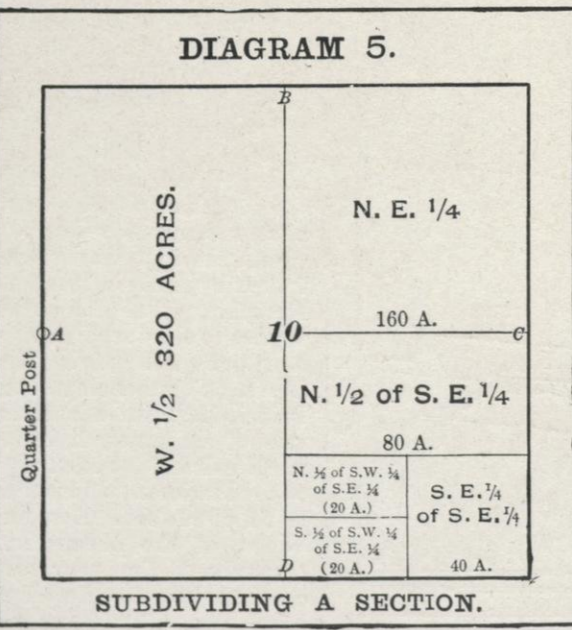

seen that in any Section that touches the North or West Township Lines, the Southeast Quarter may be full—160 acres—while another quarter of the same Section may be much larger or smaller. Frequently these fractional "forties" or "eighties" are lotted as shown in Diagram 6. They are always described as fractional tracts of land, as the "fractional S. W. 1/4 of Section 6," etc. Of course those portions of these Sections which are not affected by these variations are described in the usual manner—as Southeast 1/4 of Section 6. As a rule Townships are narrower at the North than at the South side. The Meridians of Longitude (which run North and South) converge as they run North and South from the Equator. They begin at the Equator with a definite width between them and gradually converge until they all meet at the poles. Now, as the Range lines are run North and South, it will at once be seen that the convergence of Meridians will cause every Congressional Township (North of the Equator) to be narrower at its North than at its South side, as stated. See Diagram 4. In addition to this fact, mistakes of measurement are constantly and almost unavoidably made

in running both Township and Range lines, and if no new starting points were established the lines would become confused and unreliable, and the size and shape of Townships materially affected by the time the surveys had extended even a hundred miles from the Base Line and Principal Meridian. In order to correct the surveys and variations caused by the difference of latitude and straighten the lines, "Correction Lines" (or Guide Meridians and Standard Parallels) are established at frequent intervals, usually as follows: North of the Base Line a Correction Line is run East and West parallel with the Base Line, usually every twenty-four miles. South of the Base Line a Correction Line is usually established every thirty miles. Both East and West of the Principal Meridian "Correction Lines" are usually established every 48 miles. All Correction Lines are located by careful measurement, and the succeeding surveys are based upon them.

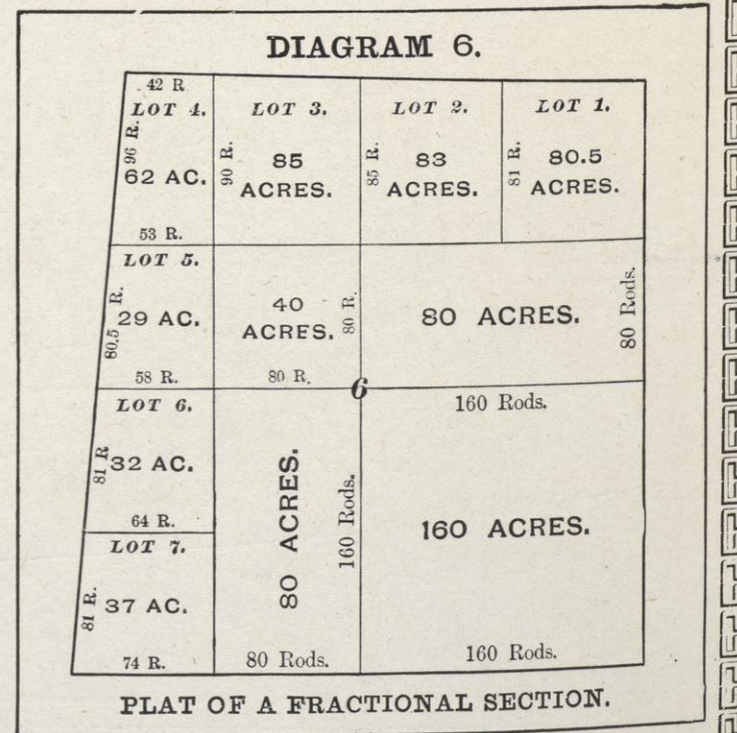



# Business Directory of Racine, Wisconsin

## Abstracts of Title

Knight J. W. Co. The, 510 Monument sq.  
Wentworth, John T. 407 Robinson bldg.

## Academies and Schools

Wisconsin Business College, 403-405 Main.

## Agricultural Implements

Belle City Mfg. Co. 17th cor. Junction av.  
Freeman & Sons Mfg. Co. hd. Reichert ct.  
Foster & Williams Mfg. Co. 914 15th.  
Johnson & Field Mfg. Co. 17th s. e. cor. Holborn.  
Petersen G. C. & Sons, 3217 12th.  
Racine Sattley Co. 16th, s. w. cor. Junction av.

## Architects

Abesser William, 900 Park av.  
Burfeind William F. 505 Main.  
Chandler & Park, 400 Main.  
Davis David R. 3, 212 5th.  
Guilbert A. Arthur, 500 Robinson bldg.

## Architectural Drawings

Menden Theodore, 1957 Douglas av.

## Artists—Photographic

Billings Edward T. 501 Main.  
Leonard Harry, 333 Main.

## Artists' Materials

Langlois Co. The, 419 Main.

## Automobile Manufacturers

Mitchell Motor Car Co. 1712 Hamilton av.  
Pierce Engine Co. 22d s. w. cor. Clark.

## Bakers—Retail

Halberstadt John, 1658 East.  
Jenkins Griffith R. 1239 N. Wisconsin.  
Lintner Frank, h. 613-619 Wisconsin.  
Roberts M. & J. 605 Grand av.  
Schneckloth & Johnson, 1401 Herrick av.  
Schulz Otto B. 232 Main.  
Woman's Exchange, 419 6th.

## Banks

Commercial & Savings Bank, h. 207 6th.  
First National Bank, 524 Main.  
Manufacturers National Bank of Racine, 440 Main.  
Racine City Bank, 1345 Washington av.

## Boat Builders

Racine Boat Co. 16th s. w. cor. Racine.

## Boiler Manufacturers

Freeman S. & Sons Mfg. Co. hd. Reichert et.

## Bolster Spring Manufacturers

Harvey Spring Co. 17th, s. w. cor. Phillips av.  
Racine Economy Spring Co. 432 Main.  
Racine-Sattley Co. 16th, s. w. cor. Junction av.

## Boots and Shoes—Manufacturers

Fiebrich-Fox-Hilker Shoe Co. Garfield, s. w. cor. West.  
Miller J. Co. The, 100 3d.  
Monarch Shoe Co. 602 6th.  
Racine Shoe Mfg. Co. 614-620 Wisconsin.

## Boots and Shoes—Dealers

Beck John, 430 Main.  
Christiansen Rasmus, 1200 Milwaukee av.  
Dostal Frank, 1207 Douglas av.  
Friedrich Bros. Co. 1002 State.  
Frish John, 1426 Center.  
Johnson Ernest, 209 6th.  
Johnson Louis, 406 Main.  
Johnson & Kuehnemann, 604 State.  
Kaiser Leo, 1341 Douglas av.

Kambach Fred A. 300 6th.  
Klepproth Henry, 216 Main.  
Larsen Carl N. 1202 Washington av.  
Lau Jacob, 1522 State.  
McGraw Thomas F. 307 6th.  
Nikl Joseph F. 1656 Douglas av.  
Stortz & Jorgensen, 1320 Washington av.  
Teske August, 609 Randolph.  
Walker Bros. 432 Main.  
Welfl, Bill & Elsner, 320 Main.

## Brewers

Belle City Brewing Co. 1506 State.  
Klinkert Ernst C. 800-822 Washington av.

## Brewers' Agents

Schulte Theo. 1311 14th.  
Bradac Joseph, 924 Garfield.  
Gates S. F. Co. Ontario s. w. cor. State.  
Davidson Edward, 907 Erie.

## Buggy Manufacturers

Racine-Sattley Co. 16th s. w. cor. Junction av.

## Building Stone

Horlick Lime & Stone Co. Horlicksville, Racine, R.F.D. No. 2.

## Business Colleges

Wisconsin Business College, 403-405 Main.

## Camp and Folding Furniture

Gold Medal Camp Furniture Mfg. Co. 1701 Hamilton.

## Carbonated Waters

Weber Bros. 1501-1507 N. Michigan.

## Carriage Makers' Supplies

Racine Buggy Top Co. 13th s. e. cor. Clark.  
Racine Top, Dash & Cushion Co. 1214 14th.

## Carriage Manufacturers

Racine-Sattley Co. 16th s. w. cor. Junction av.

## Cigar Manufacturers

Bidinger & Pahl, 1218 N. Wisconsin.  
Deutsch & Haub, 1421 Douglas av.  
Eckert Anton, 1313 Villa.  
Hebblethwaite James F. 220 Main.  
Hermann Gustav, 1307 Chestnut.  
Jacobson Andrew, 1315 Carlisle av.  
Jesko Martin, 1813 Villa.  
Jussen Otto, 1133 N. Wisconsin.  
Knetsch Paul, 1731 N. Erie.  
Nelson Nels P. 1745 Northwestern av.  
Sauer Armin, 1842 Palica av.  
Schmerler William F. 1201 Villa.  
Schumacher Edward, 412 Water.  
Stoffel John, 611 Kewaunee.  
Thompson & Boyce, 1135 N. Wisconsin.  
Wischmann, Louis, r. 1410 Buchanan.

## Cigars and Tobacco

Gondert George, 2 Main.  
Harbridge F. Co. 422 Main.  
Hay W. J. & E. 304 6th.  
Hermans Martin J. 439 Main.  
Jenz Gustav, 329 Main.  
Johnson & Miller, 205 6th.  
Nelson Christ, 951 Milwaukee av.  
Wright George W. 601 6th.

## Clothing—Retail

Alschuler D. D. & Co. 424-426 Main.  
Baumblatt Julius, 417 Main.  
Jorgensen & Clausen, 1004 State.  
Larus-Alzheimer Co. 312 6th.  
Lehman Max, 338 Main.  
Lew Herman, 1027 Douglas av.  
Schulte Clothing Co. 224-226 Main and 600-602 State.  
Van Bree & Ryder, 330 Main.  
Winters-Anderson Co. 405 6th.  
Wolf's S. Sons, 436-438 Main.

## Coal and Wood

Baumann & Murphy, Dodge st.  
Carroll, Joseph C. 423 Main, 556 State and 931 Erie.  
Pugh William H. 559 State, 425 Main and 1001 Michigan.  
Racine Fuel Co. N. Main s. w. cor. Dodge.

## Coffees, Teas and Spices

Consumers' Tea & China Co. 316 Main.  
Grand Union Tea Co. 408 Main.  
Harbridge F. Co. 422 Main.  
Jensen John, 308 6th.  
Krogh Soren O. 1350 Washington av.  
Lassen Marius B. 1119 Washington av.

## Collecting Agents

Cary's Collecting Corporation, 339 Main.  
Mercantile Collection & Adjustment Co. 440 Main.

## Contractors—Electrical

Electrical Construction Co. 322 6th.  
Hetzel William H. 314 6th.  
Roberts D. Elmer, 409 Main.

## Contractors—General

Birdsall Richard R. 1337 Washington av.  
Cape James & Sons, 468 Water.  
Corse James, 433 Water.  
Galloway Peter W. 1700 W. 6th.  
Harcus Adam H. 822 14th.  
Harding & Nelson, 532 Main.  
Johnson Julius J. 1325 Herrick av.  
Jones John O. & Sons, 210 5th.  
Kappel Andrew C. 1020 Grand av.  
Lorentzen Soren, 2334 Kinzie av.  
Miller & Falbe, 1624 N. St. Clair and 1728 N. Michigan.  
Reichert Construction Co. 107 4th.  
Reichert Nicholas F. 107 4th.  
Sherwood James W. 1616 Phillips av.  
Socha Joseph & Son, 1121 High.  
Svenvig Christian, 1614 West.

## Crushed Stone

Fox Lime & Stone Co. Northwestern av. 1 mile n. w. limits,  
Racine, R. F. D. 2,  
Horlick's Lime & Stone Co. Horlicksville, Racine, R. F. D.  
No. 2.

## Dairy and Creamery Products

Racine Pure Milk Co. 1010 13th.

## Dental Supplies

Schenkenberg Eugene, 941 La Salle.

## Dentists

Armitage John E. 209 6th.  
Beebe Coldwell C. 506 Main.  
Boston Dental Parlors, 424-426 Main.  
Brown & Campbell, 437 Main.  
Clifford Frank L. 534 Main.  
Fancher Frank L. 1100 State.  
Fancher Walter H. 223 6th.  
Federspiel M. N. & P. J. 500 Main.  
Gruber John C. 300 Main.  
Hansen Frederick O. 508 Main.  
Kark Emil, 512 6th.  
Mason George E. 218 6th.  
McDowell & Fowle, 902 State.  
Olsen Julius A. 1327 Washington av.  
Richards Francis E. 2 Baker blk.  
Schutt Alexander, 532 Main.  
Tait Gilbert R. 1 Baker blk.  
Van Ornum Perley T. 2d fl. 205 6th.  
Washburn Franklin B. 502 Main.

## Druggists

Gieseler, 620 State.  
Harbridge F. Co. 422 Main.  
Heck's 20th Century Drug Store, 1501 W. 6th.  
Kradwell Drug Co. 201 6th, 606 State, 1204 Villa, 1330  
Washington av. and 523 High.  
Pokorny Drug Co. 300 Main.  
Spencer Drug Co. 435 Main.

## BUSINESS DIRECTORY OF RACINE, WISCONSIN

### Dry Goods

Bernhard J. A. & Co. 1300 Villa.  
Eagle Dry Goods Co. 900-902 State.  
Jacobson Henry M. 1328 Washington av.  
Jensen Bros. 1014-1016 State.  
Kosterman Frank W. 1444 Center.  
Larsen Nels P. 1507 W. 6th.  
Nelson & Lange, 607 6th and 1741 Northwestern av.  
Nelson-Mehder Dry Goods Co. 610 State.  
Schroeder Dry Goods Co. 402-404 Main.  
Sharpe Bernard M. 317-319 Main.  
Sideman Alexander, 1306 State.  
Skow Carl D. 1314 Washington av.  
Stenicka Frank, 1707 Douglas av.  
Stoffel Bros. 616 State and 521 High.  
Vandergrind & Dalister, 410 Main.  
Voelker & Bernhard, 236 Main.  
Zahn Dry Goods Co. 428 Main.

### Dyers and Cleaners

Belle City Steam Dye Works, J. Hoyle Prop. 309 4th.  
Racine Dyeing & Cleaning Works, 411 Main.

### Embalmers

Porter W. A. Furniture Co. 513-515 Main.

### Engine Builders

Pierce Engine Co. 22d s. w. cor. Clark.

### Engineers' Supplies

Greene F. J. Engineering Works, 1028 Douglas av.

### Engravers

Commercial Press Co. The, 470-472 College av.  
West Side Printing Co. 618 State.

### Express Companies

Adams Express Co. 213 6th.  
American Express Co. 441 Main.  
National Express Co. 441 Main.  
Pacific Express Co. 216 6th.  
United States Express Co. 500 Main.

### Fanning Mill Manufacturers

Johnson & Field Mfg. Co. 17th s. e. cor. Holborn.

### Farm Produce

Allar Louis, 1522 Wisconsin.

### Florists

Benstead John, 721 12th.  
Bourgais John, 2006 N. Chatham.  
Brudahl Jens P. 832 Racine.  
Hansen Albert, 1603 Winslow.  
Hinchliffe Tom Mrs. 504-506 Wisconsin.  
Johnson James N. 1113 West.  
Mohr Rudolph J. 619 Wisconsin.

### Flooring

Johnson S. C. & Son, 17th n. e. cor. Holborn.

### Flour and Feed

Asdahl Isaac H. 1523 Maple.  
Olley & Osborne, 219 5th.  
Stoffel & Brach, 417 Wisconsin.  
Wigley David P. 244 Wisconsin.

### Flour Mills

Junction Flour Mills, 15th and N. W. Ry. tracks  
Rapids Flouring Mill, Horlicksville.

### Fruits—Wholesale

Hanley Bros. Co. 916-918 Erie.

### Furniture

Augustine Furniture Co. 221 6th.  
Bayermann Charles, 238-240 Main.  
Befel Furniture Co. 710 6th.  
Freund Angie Mrs. 1310 Milwaukee av.  
Hanson A. C. & Co. 1012 State.  
Porter W. A. Furniture Co. 513-515 Main.  
Thronson Furniture Co. 309-313 Main.  
Waldheim & Co. 239-241 Main.

### Furniture Manufacturers

Art Furniture Co. 17th and Packard av.  
Gold Medal Camp Furniture Mfg. Co. 1701 Hamilton av.  
Jacobsen K. & Co. 17th cor. Packard av.  
Junction Furniture Co. 1326 Washington av.

### Gardeners

Anderson Andrew, 1751 Spring.  
Brose William C. Spring 1st beyond bridge.  
Johnson Edward, 1739 Spring.  
Winnie Alonzo C. 1903 Asylum av.

### Gas Engines—Jobbers

Racine-Sattley Co. 10th s. w. cor. Junction av.

### Grain Elevators

Wigley David P. 234-244 Wisconsin.

### Grocers—Retail

Adamski Anton, 1725 Mead.  
Albrecht Henry C. 1729 Palica av.  
Andersen & Hansen, 1572 Packard av.  
Anderson Adolph, 403 6th.  
Anderson H. Oscar, 946 13th.  
Anderson Peter, 1103 Villa.  
Bassindale Charles H. 1200 Washington av.  
Baumann William, 1545 Douglas av.  
Beck Bros. 503 6th.  
Bettray Theodora Mrs. 1140-1142 Douglas av.  
Blythe George W. 1400 Washington av.  
Brosh Cornelius A. 1301 Center.  
Christensen Adolph C. 2615 Washington av.  
Christenson Anton, 1326 Superior.  
Christiansen Bros. Grocery Co. 1101 Carlisle av. and 1445 State.  
Danish Co-operative Society, 722 6th.  
Diechmann Julius J. 628 High.  
Duffey Catherine, 922 Douglas av.  
Eadus Newman G. 1000 Center.  
Ehorn John, 2212 Racine.  
Elholm Christian, 811 Washington av.  
Evans Peter W. 1023 16th.  
Evenson Charles, 1101 Washington av.  
Fazen John J. 1920 Northwestern av.  
Field Jane Mrs. 1233 N. Erie.  
Flynn Lizzie Mrs. 1143 Douglas av.  
Gantenbein George, 1300 Milwaukee av.  
Gramlich Joseph, 1506 Milwaukee av.  
Haas Peter F. 1240 N. Main.  
Halberstadt William B. 633 High.  
Hamata Joseph C. 1659 N. Main.  
Hanlon Bros. 546 State.  
Harbridge F. Co. 422 Main.  
Hartweg C. & Co. 420 14th.  
Hartweg Henry J. 1419 Franklin.  
Haumersen Co. 1301 N. Main.  
Hax Abbie Mrs. 1246 Villa.  
Hegeman Henry J. 1000 Villa.  
Hermes Albert D. 1439 N. Main.  
Hermes Edward G. 1407 Superior.  
Hermes Joseph E. 1754 Grand av.  
Jacky Michael, 622 High.  
Jensen, Christensen & Co. 906 State.  
Jensen James S. 407 6th.  
Kaltenbach Mathilda Mrs. 804 St. Patrick.  
Kannenberg Charles, 1673 Douglas av.  
Kohlmann Mary C. Mrs. 706 15th.  
Krogh Soren O. 1024 State.  
Leuker John G. 309 6th.  
Lewis & Mohr, 504 Main.  
Mack & Son, 1619 Milwaukee av.  
Makovsky & Schlevensky, 1664 N. Wisconsin.  
Mauel & Mark, 1200 Douglas av.  
May & Hansche, 1015 16th.  
Mogensen George A. 1200, Villa.  
Mogensen Jens P. 1511 W. 6th.  
Mortensen Family Supply House, The, 1103 6th.  
Nehoda F. & Co. 1401 N. Main.  
Nelsen & Hansen, 1600 Northwestern av.  
Nelson P. A. & Co. 1011 State.  
Nielson Soren D. 1918 16th.  
Olson J. K. & Son, 1406-1408 State.  
Peil Leo A. Co. 321 6th.  
Prudent Peter & Son, 1501-1503 N. Wisconsin.  
Rickeman G. A. Grocery, 415 6th.  
Riegelman Bros. 1837 N. Wisconsin.  
Ruetz Hubert, 921 16th.  
Samuelsen Robert N. 1500 Racine.  
Schacht Bros. 922 State.  
Schacht Bros. Co. 1141-1143 Milwaukee av.  
Schaefer Leonhard, 400 High.  
Schatz Herman, 2002 N. Erie.  
Schneider Louis, 511 6th.  
Schulze Augusta Mrs. 1136 Grand av.  
Seidel Elizabeth Mrs. 1637 Center.  
Slot Christianson Z. 1347 Washington av.  
Slot Peter Grocery Co. 1200 State.  
Sohr George, 1526 N. Erie.  
Stoffel J. & Co. 1516 N. Erie.  
Stritesky Bohumil, 606 English.  
Uhlir F. & Co. 1678 Douglas av.  
Weber Carl, 1530 Douglas av.  
Westrich & Miller 827 Washington av.  
Williams Catherine M. Mrs. 1125 Washington av.  
Williams William H. 430 Main.  
Wilton Mary Mrs. 1241 N. Erie.  
Wuerzberger Ernst, 1446 Milwaukee av.

### Hardware

Andersen & Fritz, 1000 State.  
Christianson Bros. Co. 246 Main.  
Falkenrath & Wolff, 1215-1217 Douglas av.  
Gerbig William E. 810 15th.  
Hoernel Hardware Co. 311 6th and 1304 Washington av.  
Maxted Frederick W. 1335 Washington av.  
Mohr-Jones Hardware Co. 315-317 6th.  
Murphy James, 614 State.  
Nichols George S. 1518 State.  
Prostrednik & Kroupa, 1667 Douglas av.  
White & Buck Hdw. Co. 306 6th.

### Hardware Specialties

Adams E. B. & Son, 1225 13th.  
Advance Manufacturing Co. 13th s. w. cor. St. Paul tracks.  
Freeman George B. Mfg. Co. 14th s. w. cor. C. M. & St. P. Ry.  
Hanson Sigvart, 1229 Highland av.  
Imperial Bit & Snap Co. 14th n. e. cor. Clark.  
Lang Mfg. Co. 1741-1745 Holborn.  
Racine General Mfg. Co. 1415 Junction av.  
Wood Lyman Mfg. Co. 1433 Junction av.

### Hotels

Asby Hotel, 523 College av.  
Central Hotel, 713-715 Washington av.  
Commercial Hotel, 404-406 6th.  
Drexel Hotel, 416 Main.  
Essex Hotel, 1351 State.  
Hotel Budar, 201 Main.  
Hotel Mohr, 1029 State.  
Hotel Musil, 1201 Douglas av.  
Hotel National, 400 Wisconsin.  
Hotel Racine, Main n. e. cor. 6th.  
Lakeside Hotel, Racine n. w. cor. 22d.  
Merchants Hotel, 429-433 Main.  
Racine House, 335 Main.

### Ice Dealers

Fox Lime & Stone Co. Northwestern av. 1 mile n. w. limits,  
Rapids, R. F. D. No. 2.  
Horlick's Lime & Stone Co. Horlicksville, Racine, R. F. D.  
No. 2.

### Incubator Manufacturers

American Brooder Co. r. 1218 Washington av.  
Racine Hatcher Co. 15th cor. C. M. & St. P. Ry.

### Insurance Agents

Bergstrom Rudolph W. 1918 Northwestern av.  
Boyd Robert M. 13 Baker blk.  
Carpenter & Rowland, 532 Main.  
Case H. Clinton, 212 5th.  
Christians W. A. 205 6th.  
Comer John B. 438 Main.  
Davies John E. 3 Baker blk.  
Dietrich Bros. 531 Main.  
Durgin James E. 5 Baker blk.  
Gemmill John A. 1 Secor blk.  
Herzog George H. 415 Main.  
Janes Ins. Land & Loan Agency, 203 6th.  
Johnson Christian, 1342 Washington av.  
Knight J. W. Co. The, 510 Monument sq.  
McCaughy William F. 303 Robinson bldg.  
Miller Wm. Henry, 213 6th.  
Nelson Peter, 1047 Washington av.  
Nelson & Mogensen, 920 State.  
Johnson Christian, 1342 Washington av.  
Snyder Clarence, 439 Main.  
Wendt E. G. Helmuth, 920 State.  
Mann & Schultz, 220 5th.

### Insurance Companies—Accident

Atlas Casualty Co. of Lake Mills, Wis. Nelson & Mogensen,  
agts. 920 State.  
Fidelity and Casualty of New York, N. Y. 5-6-7 Baker blk.  
Travelers' Ins. Co. of Hartford, Conn. 203 6th.

### Insurance Companies—Fire

Aetna Ins. Co. of Hartford, Conn. 203 6th.  
American Central Ins. Co. of St. Louis, Mo. E. G. H. Wendt,  
agt. 920 State.  
American Fire Ins. Co. of Philadelphia, Pa. H. C. Case, agt.  
212 5th.  
Atlas Assurance Co. of London, Eng. 203 6th.  
Commercial Union Assurance Co. of London, Eng. 203 6th.  
Connecticut Fire Ins. Co. Carpenter & Rowland, agts. 532  
Main.  
Fire Assn. of Philadelphia, Pa. 5-7 Baker blk.  
Fireman's Fund Ins. Co. Carpenter & Rowland, agts. 532  
Main.  
Franklin Ins. Co. of Philadelphia, 203 6th.  
German-American Ins. Co. of New York, N. Y. 203 6th.  
German Fire Ins. Co. of Indiana, H. C. Case, agt. 212 5th.

## BUSINESS DIRECTORY OF RACINE, WISCONSIN

### Insurance Companies—Fire (continued)

German National Ins. Co. of Chicago, H. C. Case, agt. 212 5th.  
 Hamburg-Bremen Fire Ins. Co. of Germany, E. G. H. Wendt, agt. 920 State.  
 Hanover Fire Ins. Co. of New York, Carpenter & Rowland, agts. 532 Main.  
 Home Insurance Co. of New York, Wm. Henry Miller, agt. 213 6th.  
 Insurance Co. of North America of Philadelphia, Pa. Wm. Henry Miller, agt. 213 6th.  
 Liverpool & London & Globe Ins. Co. of London, Eng. 203 6th.  
 London Assurance Corporation of London, Eng. 203 6th.  
 London & Lancashire Fire Ins. Co. Carpenter & Rowland, agts. 532 Main.  
 Michigan Ins. Co. of Detroit, Mich. 203 6th.  
 Newark Fire Ins. Co. of Newark, N. J. Nelson & Mogensen, agts. 920 State.  
 New York Fire Ins. Co. of N. Y. H. C. Case, agt. 212 5th.  
 New York Underwriters' Agency of New York, N. Y. 203 6th.  
 Niagara Ins. Co. of New York, N. Y. 203 6th.  
 North British & Mercantile Ins. Co. of London and Edinburgh, Wm. Henry Miller, agt. 213 6th.  
 Northern Assurance Co. of London, Eng. Carpenter & Rowland, agts. 532 Main.  
 North River Ins. Co. of N. Y. H. C. Case, agt. 212 5th.  
 Northwestern Fire & Marine Ins. Co. of Minneapolis, H. C. Case, agt. 212 5th.  
 Norwich Union Fire Ins. Society of England, E. G. H. Wendt, agt. 920 State.  
 Palatine Ins. Co. The, (Ltd.) of London, Eng. E. G. H. Wendt, agt. 920 State.  
 Phenix Ins. Co. of New York, N. Y. 203 6th.  
 Phoenix Assurance Co. of London, Eng. Carpenter & Rowland, agts. 532 Main.  
 Phoenix Ins. Co. of Brooklyn, N. Y. 203 6th.  
 St. Paul Fire & Marine Ins. Co. of St. Paul, Minn. Wm. Henry Miller, agt. 213 6th.  
 Springfield Fire & Marine Ins. Co. of Springfield, Mass. Nelson & Mogensen, agts. 920 State.  
 Star Fire Ins. Co. The, of Louisville, Ky. Carpenter & Rowland, agts. 532 Main.  
 Svea Fire & Life Ins. Co. of Gothenburg, Sweden, Nelson & Mogensen, agts. 920 State.  
 Transatlantic Fire Ins. Co. of Hamburg, Germany, H. C. Case, agt. 212 5th.  
 Union Assurance Society of London, England, 203 6th.  
 United Firemen's Ins. Co. of Philadelphia, Pa. Nelson & Mogensen, agts. 920 State.

### Insurance Companies—Life

Prudential Ins. Co. of America. 305 Robinson bldg.

### Insurance Companies—Plate Glass

New York Plate Glass Ins. Co. of New York, Wm. Henry Miller, agt. 213 6th.

### Insurance Companies—Surety Bonds

American Surety Co. of New York, E. G. H. Wendt, agt. 920 State.

### Interior Woodwork

Sherwood, James W. 1616 Phillips av.  
 Weber-Bahnemann Co. The, 1117 N. Main.

### Iron Founders

American Skein & Foundry Co. 23d s. w. cor. Racine.  
 Belle City Malleable Iron Co. 1500 Kewaunee.  
 Chalmers & Co. C. & N. W. Ry. s. 10th.  
 Lakeside Malleable Castings Co. Clark s. w. cor. 23d.  
 Racine Brass & Iron Co. 14th w. St. Paul tracks.  
 Racine Mal. & Wrought Iron Co. 21st s. w. cor. Clark.  
 Reliance Iron & Engine Co. 1001-1009 Geneva.

### Jewelers

Smith Hiram J. 437 Main.  
 Wiegand Bros. 420 Main.

### Ladies' Furnishings

Hecht Joseph, 505 Main.

### Laundries

Hermann Henry, 821 Carroll.  
 Lee Sing, 408 6th.  
 Model Steam Laundry, 506 6th.  
 West Side Laundry Co. 1025 State.  
 White Star Laundry, 411 Main.

### Laundry Wagon Manufacturers

Racine-Sattley Co. 16th s. w. cor. Junction av.

### Lawyers

Simmons & Walker, 204-208 Robinson bldg.  
 Fish & Storms, 211 6th.  
 Flett David H. 525 Wisconsin.  
 Gillen Martin J. 302 Robinson bldg.  
 Gittins & Burgess, 438 Main.  
 Hand & Hand, 510 Main.  
 Hardy Thomas P. 408 Robinson bldg.  
 Ingalls Wallace, 4 Baker blk.  
 Judd A. Cary, 339 Main.  
 Kearney, Thompson & Meyers, 524 Main.  
 Krenzke Charles, 2-4 Secor blk.  
 Lee Charles H. 12 Baker blk.  
 Lee William E. Corliss.  
 Liegler John H. 225 Wisconsin.  
 Owen John W. 526 Main.  
 Palmer & Gittings, 440 Main.  
 Richards Clarence J. 3½ Baker blk.  
 Rowlands William W. 4 Baker bldg.  
 Smieding Henry G. 213 6th.  
 Thompson & Harvey, 207 6th.  
 Wentworth John T. 200 6th.

### Livery, Sale and Boarding Stables

Allen Adelbert H. 1206 N. Wisconsin.  
 Anderson James R. 457 College av.  
 Black Henry A. r. 411 7th.  
 Christensen Peter, 940 Marquette.  
 Christianson Peter C. 746 Racine.  
 Dow William C. 701 Wisconsin.  
 Lawrence Ralph, 108 4th.  
 McAvoy Anthony, 410-414 Wisconsin.  
 Wilson August, r. 523 College av.

### Loans

Boyd Robert M. 13 Baker blk.  
 Carpenter & Rowland, 532 Main.  
 Case H. Clinton, 212 5th.  
 Nelson & Mogensen, 920 State.  
 Wendt E. G. Helmuth, 920 State.

### Loans and Investments

Case H. Clinton, 212 5th.  
 Dietrich Bros. 531 Main.

### Lumber—Manufacturers and Dealers

Kelley J. H. & F. R. 42 2d.  
 Root River Lumber Co. 503 Robinson bldg.  
 Weber-Bahnemann Co. The, 1117 N. Main.  
 West Shore Lumber Co. The, 931 Erie.  
 Williamson Halvor, e. s. Marquette n. end Mead st. bridge.  
 Wisconsin Timber & Lumber Co. 507 Robinson bldg.

### Machine Shops

Driver Charles H. 1315 16th.  
 Greene F. J. Engineering Works, 1028 Douglas av.  
 Hall Spencer F. r. 1401 Park av.  
 Herrick Henry F. 1526 Junction av.  
 Holbrook-Armstrong Iron Co. 1530 Junction av.  
 Miller William J. 623 Wisconsin.  
 Piggins Bros. 1113 6th.  
 Racine Metal Stamping Co. 1501 Clark.  
 Smith John, 827 Center.  
 U. S. Standard Electrical Works, 1218 Washington av.  
 Gorton Geo. Machine Co. 1107 13th.

### Malleable Iron Castings

Belle City Malleable Iron Co. 1500 Kewaunee.  
 Lakeside Malleable Castings Co. Clark s. w. cor. 23d

### Malt Beer (Non-Intoxicating)—Brewers

Belle City Brewing Co. 1506 State.

### Malted Milk Manufacturers

Horliek's Malted Milk Co. Northwestern av. nr. city limits, city office 415 Main.

### Mangles and Rollers

American Mangle and Roller Co. 409 Main.  
 Collier T. & P. Mfg. Co. r. 1218 Washington av.  
 Domestic Mfg. Co. 1739 Holborn.  
 Racine Mangle Co. e. s. Racine bet. 16th and 17th.

### Marble Works

Crotsenburg William A. 110 5th.  
 Mound Monument Works, 508 16th.  
 Paddock & Meyers Co. 622 6th.

### Meat Markets

Albertson & Larsen, 1602 Northwestern av.  
 Anclam A. & Son, 632 High.  
 Anderson Adolph, 608 College av.

### Armour & Co. 4 Main.

Busch Anton, 1201 Milwaukee av.  
 Cudahy Bros. Co. 544 State and 1407-9 Washington av.  
 Evans Mathias, 1121 16th.  
 Gaiser Bros. 1601 Douglas av. and 1658 N. Main.  
 Gaiser George H. 1914 16th.  
 Hansche, George A. 610 14th.  
 Hansen Peter W. 1737 Northwestern av.  
 Haumersen Co. 1301 N. Main.  
 Helland Severin, 1509 W. 6th.  
 Hess Philip I. 605 6th.  
 Jensen Christensen & Co. 910 State.  
 Mandrey Frederick M. 1120 Center.  
 Nelson Christ P. 1233 State.  
 Oleson William, 1123 Washington av.  
 Olson J. K. & Son, 1408 State.  
 Petersen & Hansen, 1570 Packard av.  
 Radewan Bros. 1504 Center and 1245 Douglas av.  
 Rowley Joseph H. 336 Main.  
 Rybacek Frank, 1234 Douglas av.  
 Scheckler August J. 1301 Villa.  
 Staaden William, 1931 N. Erie.  
 Svitavsky Vincent J. 1735 Douglas av.  
 Vogel Henry C. 4547 Franklin.  
 Weed William E. est. 1101 Villa.  
 Wiernas Ladislaus H. 914 17th.

### Milk Dealer

Racine Pure Milk Co. 1010 13th.

### Ministers

Bastel Frederick T. (Presby.) 1004 High.  
 Bing N. Julius (Luth.) 1146 Racine.  
 Blossom Walker G. (Epis.) 614 Main.  
 Boerger John F. (Luth.) 1518 N. Main.  
 Brown Olympia, 941 Lake av.  
 Capwell Charles A. (Epis.) 1415 Owen av.  
 Colville George M. (Presb.) 810 Main.  
 Dahlstrom Harold J. (Luth.) 1327 Maple.  
 Davies John (Presb.) 721 Villa.  
 Dunya Abram (Jewish) 806 Superior.  
 Eckert William (Eng-Luth.) 956 Washington av.  
 Elvin Sven N. (Luth.) 420 Lafayette av.  
 Erffmeyer Henry E. (Evan. Assn.) 721 Park av.  
 Esemann Fred. C. (Luth.) 915 High.  
 Evans D. Ellis (Cong.) 1123 Park av.  
 Frantz William J. (Cath.) 1532 N. Wisconsin.  
 George Elizabeth B. 1120 Grand av.  
 Gilman James W. (Epis.) 1307 N. Wisconsin.  
 Grier Albert C. (Univ.) 1016 Park av.  
 Henningsen Charles H. (Bapt.) 627 Lafayette av.  
 Hildsig Jens J. (Luth.) 520 Lafayette av.  
 Hindley Robert C. (Fpis.) 1328 Carlisle av.  
 Huber Ferdinand (Luth.) 1439 Geneva.  
 Jaeger Conrad (Luth.) 735 Grand av.  
 Jensen Christ H. (Luth.) Luth. High school.  
 Johnson Thomas B. (Cath.) 1101 Center.  
 Kance Edward (M. E.) 415 St. Patrick.  
 Knudson Lars C. (M. E.) 806 La Salle.  
 Larsen L. Joseph, B-715 Main.  
 Loughney George (Cath.) 1109 Douglas av.  
 Manaton Richard K. (M. E.) 932 Lake av.  
 McKillop William A. (Bapt.) 903 Lake av.  
 Meyer Theodore B. (Cath.) 800 Wisconsin.  
 Panoch Anthony L. (Cath.) 605 High.  
 Provinsen Elias (Luth.) 1130 Mound av.  
 Samuel Oscar (Luth.) 1649 Superior.  
 Schroeder Otto R. (Bapt.) 1315 Hamilton.  
 Schwinn Sebastian (Cath.) 1509 Grand av.  
 Trant Stephen (Cath.) 1109 Douglas av.

### Newspapers

Folkets Avis, 310 5th.  
 Norden, 472 College av.  
 Racine Correspondent The, 341 Main.  
 Racine Daily News, 241 Main.  
 Racine Daily Times, 310 5th.  
 Racine Journal The, 328 Main.  
 Racine Posten, 804½ State.  
 Rodina The, 310 5th.  
 Slavie The, 310 5th.  
 Utley's Dollar Weekly, 310 5th.  
 Wisconsin Agriculturist, 470 College av.

### Notary Public

Anderson Jacob, 1511 State.  
 Burgess E. Roy, 438 Main.  
 Carpenter William H. 532 Main.  
 Case H. Clinton, 212 5th.  
 Craig Edgar S. 5-7 Baker blk.  
 Drew William H. 213 6th.  
 Eadus Ina, 925 Center.  
 Eadus Newman G. 1000 Center.  
 Elias John, 310 5th.

BUSINESS DIRECTORY OF RACINE, WISCONSIN

Notary Public, Continued

Fagan Thomas A. 203 6th.  
 Flett David H. 525 Wisconsin.  
 Gittings Christopher C. 440 Main.  
 Gittins Elmer E. 438 Main.  
 Glass Estelle J. 11 Baker blk.  
 Hand Elbert B. 510 Main.  
 Harvey Richard G. 207 6th.  
 Herzog George H. 415 Main.  
 Ingalls Wallace, 4 Baker blk.  
 James David G. 203 6th.  
 Jesko Martin, 1813 Villa.  
 Knight John W. 510 Main.  
 Krenzke Charles, 2-4 Secor blk.  
 Lee Charles H. 12 Baker blk.  
 Liegler John H. 525 Wisconsin.  
 Miller Lewis D. 431 Main.  
 Miller Wm. Henry, 213 6th.  
 Mogensen Louis, 920 State.  
 Morey Darius J. 440 Main.  
 Morey F. Arthur, 440 Main.  
 Morey Wallace S. 440 Main.  
 Myers Peter J. 524 Main.  
 Nelson Peter B. 204, 201 6th.  
 Owen John W. 526 Main.  
 Palmer Martha E. 440 Main.  
 Palmer Walter C. 440 Main.  
 Rowland John D. 532 Main.  
 Simmons John B. 204, 201 6th.  
 Smieding Henry G. 213 6th.  
 Teall John G. 423 Main.  
 Thompson Fulton, 207 6th.  
 Thompson William D. 524 Main.  
 Walker Mortimer E. 204, 201 6th.  
 Wendt E. G. Helmuth, 920 State.  
 Wild Maud M. 510 Main.

Opticians

Jacobs Thomas B. 400 Main.  
 Wiegand Bros. 420 Main.

Paints, Oils and Glass

Buffham W. F. & Son, 403-405 Main.  
 Langlois Co. The, 419 Main.  
 Larsen & Hansen, 1026 State.  
 Sachse Martin, 1315 Washington av.  
 Moes, Pritchard, Brandow Co. 313 6th.

Pharmacists—Manufacturers

Heck & Heck, 1501 W. 6th.

Photographers

Billings Edward T. 510 Main.  
 Bishop Edward A. 1128 College av.  
 Hermanson Thorwald L. 510 Main.  
 Hinderman Edward W. 1219 College av.  
 Hood John A. 931 Geneva.  
 Leonard Studio, 333 Main.  
 Wright Fred L. 819 Park av.

Physicians

Bjorkman Gustaf, 726 Wisconsin.  
 Breckenridge H. Edmund, 434 Main.  
 Brehm Theodore G. 1512 Washington av.  
 Brehn Henry J. 1401 Grand av.  
 Browne Charles F. 816 College av.  
 Buchan Samuel C. 846 College av.  
 Bull Baxter L. 812 6th.  
 Collins William P. 1300 Buchanan.  
 Davis John J. 504 Main.  
 Fancher Frank L. 1100 State.  
 Fazen Louis E. 918 State.  
 Fitzgibbon James, 600 State.  
 Garlock Franklin R. 534 Main.  
 Garlock Lewis F. 534 Main.  
 Hahn Conrad C. 1101 Grand av.  
 Haven Walter F. 847 College av.  
 Jones Susan, 700 Park av.  
 Keech J. Sothoron, 716 Main.  
 Kitto Kobert A. 205 6th.  
 Kragelund Fred A. 506 College av.  
 McNitt Gilbert F. 710 Main.  
 Meacham John G. 745 College av.  
 Nelson Albert L. 1336 Washington av.  
 Nott George W. 745 Wisconsin.  
 Pope Francis J. 914 State.  
 Pope Frank W. 914 State.  
 Schulze John, 1049 Washington av.  
 Schulze William, 603 6th.  
 Spencer Platt R. 424 Main.  
 Taylor Edward A. 800 College av.  
 Tompach Emil, 1115 High.  
 Sorenson Soren, 1027 Washington av.  
 Wheeler William G. 824 Union.  
 Williams Alexander J. 511 Main.

Pianos and Organs

Smith Hiram J. 437 Main.  
 Wiegand Bros. 420 Main.

Planing Mills

Weber-Babnemann Co. The, 1117 N. Main.  
 Driver Manufacturing Co. State.

Plow Manufacturers

Case J. I. Plow Works The, 615 Mead.

Plumbers and Gas Fitters

Beetcher O. H. & Co. 1117 Washington av.  
 Brunk Bros. 217 Main.  
 Citizens' Plumbing Co. r. 1410 Buchanan.  
 Davis Ossian C. 216 6th.  
 Fair Fred C. 1206 Villa.  
 Hartman George A. 1247 Washington av.  
 Liegler Frank W. 1410 Buchanan.  
 Morris Harry & Co. 302 6th.  
 Murphy J. A. & Co. 333 Main.  
 Raymond Hyland, 337 Main.  
 Smollen & Schoenleben, 210 4th.  
 West Side Plumbing Co. 1007 Main.  
 Pugh William R. 1531 Asylum.

Real Estate Agents

Anderson & Christensen, 1511 State.  
 Blish Byron F. & Co. 409 Main.  
 Boyd Robert M. 13 Baker blk.  
 Carpenter & Rowland, 532 Main.  
 Case H. Clinton, 212 5th.  
 Dietrich Bros. 531 Main.  
 Ehrlich Arthur, 436 Main.  
 Frandsen Joseph R. 804 1/2 State.  
 Gemmill John A. 1 Secor blk.  
 Herzog George H. 415 Main.  
 James David G. Co. 203 6th.  
 Jandl Wenzel J. 1656 Douglas av.  
 Knight J. W. Co. The, 510 Monument sq.  
 Landeck & Wait, 425 Main.  
 Miller L. D. & Co. 431 Main.  
 Miller Wm. Henry, 213 6th.  
 Morey D. J. & Sons, 503 Main.  
 Mann & Schulz, 220 5th.  
 Nelson & Mogensen, 920 State.  
 Owen Owen W. 724 Racine.  
 Schlegel Leonard, 1502 N. Wisconsin.  
 Teall John G. 423 Main.  
 Wendt E. G. Helmuth, 920 State.  
 Nelson Robert G. 1025 State.

Renting Agencies

Miller Wm. Henry, 213 6th.  
 Mann & Schulz, 220 5th.

Restaurants

Andersen Indiana Mrs. 1013 State.  
 Ferry Dwight W. 1502 Washington av.  
 Nelson Peter, 418 Main.  
 Nelson Peter, 602 State.  
 Nelson Nels P. 702 6th.  
 Pedersen Nels C. 1445 Junction av.  
 Wemmert John G. 332 Main.

Saloons

Albrecht & Ritz, 304 Main.  
 Albrecht Henry C. 1727 Palica av.  
 Andersen Anton, 400 Wisconsin.  
 Anton John, 601 Grand av.  
 Anton Peter, 1247 Villa.  
 Asby Richard D. 237 Main.  
 Balzar Mathias N. 1501 Junction av.  
 Balzer Peter, 924 Douglas av.  
 Bartelsen & Jorgensen, 622 State.  
 Bauer Fred, 1512 Junction av.  
 Bissell John W. 310 Main.  
 Brown Andrew, 1316 Washington av.  
 Budar Joseph, 201 Main.  
 Camp & Blondy, 1301 Washington.  
 Carls John H. 1000 16th.  
 Carlshausen John F. 1028 16th.  
 Cashman Isaac A. 306 Main.  
 Decker James E. 1100 N. Main.  
 De Groot William, 1210 State.  
 Demark Roger, 1326 Chestnut.  
 Devine Patrick H. 1600 Douglas av.  
 Devine Patrick J. 1021 Douglas av.  
 Duffy Anthony J. 324 Main.  
 Durr William G. 447 Water.  
 Emmertsen Hans, 1028 State.  
 Faigle Rros. 1101 Racine.  
 Funk Joseph G. 713 14th.  
 Glass Max, 209 Main.

Saloons, Continued

Gullicksted & Jacobsen, 1402 State.  
 Haas Frank P. 301 6th.  
 Hamata Joseph C. 1659 N. Main.  
 Hand Frank S. 217 Main.  
 Hansen Charles B. 602 High.  
 Karpen John, 1300 16th.  
 Held Peter, 807 Washington av.  
 Hofert Charles, 1115 N. Main.  
 Hoffert Albert F. 1017 Douglas av.  
 Hoffman John C. 230 Main.  
 Holmes Edward W. 1351 State.  
 Huck Michael A.  
 Jenista Wenzel, 1209 Douglas av.  
 Jensen Chris, 1160 Washington av.  
 Jens Gustav, 329 Main.  
 Johnson James, 1329 Milwaukee av.  
 Johnson Peter, 521 6th.  
 Johnson & Lunke, 1843 N. Wisconsin.  
 Kannenberg Charles, 1675 Douglas av.  
 Kannenberg Edward W. 1901 Douglas av.  
 Kapushat Emil, 1100 Villa.  
 Kelly Walter W. 218 5th.  
 Klicpera Frank, 1705 Douglas av.  
 Knilans, & Ritter, 218 Main.  
 Knorr Edward E. 1200 16th.  
 Kolinski Michael, 1300 N. Michigan.  
 Krogh Emil, 1346 Washington av.  
 Lachat Joseph, 612 State.  
 Lee Benjamin H. 812 State.  
 Leinenweber Peter, 1436 Racine.  
 Lui Mathias, 1328 Douglas av.  
 Madsen Hans, 1242 State.  
 Mand Joseph, 823 Washington av.  
 McCarthy George C. 312 Main.  
 McLaughlin Orville, 433 Main.  
 Mickelsen & Nielsen, 1106 State.  
 Miller Henry, 1403 Superior.  
 Millstead Joseph H. 1418 State.  
 Murphy William C. 303 6th.  
 Musil Louis, 1201 Douglas av.  
 Neilsen Hans C. 1430 State.  
 Nelson Conrad, 1208 State.  
 Nitzke Albert, 1126 N. Main.  
 Norgaard Jens, 231 Main.  
 Norgaard Peter, 961 Milwaukee av.  
 Olson Hans C. 717 Washington av.  
 Petersen Henry, 1308 State.  
 Petersen J. Christ, 1102 State.  
 Poelmann Henry, 306 Dodge.  
 Ricker John, 1714 Milwaukee av.  
 Rogofsky Bros. 1200 N. Wisconsin.  
 Rothering Herman, 1500 Grand av.  
 Ruggaber Frank J. 401 6th.  
 Shaefer Leonhard, 400 High.  
 Schatz Herman, 2002 N. Erie.  
 Schneider George, 509 6th.  
 Scholzen Barth, 1430 Washington av.  
 Schwabe Henry D. 400 5th.  
 Shroyer William F. 433 Main.  
 Siepler John, 1632 Prospect.  
 Sinnen Peter, 1101 6th.  
 Smader Louise Mrs. 331 Main.  
 Szukis Ladislaus, 1201 N. Wisconsin.  
 Szymanski Max von, 500 6th.  
 Thomas Frederick C. 304 Main.  
 Thompson Alfred D. 434 Main.  
 Uhler F. & Co. 1680 Douglas av.  
 Van Bree Gerhardt, 1303 Douglas av.  
 Van Bree Joseph, 1466 Douglas av.  
 Van Bree Robert, 1200 Kewaunee.  
 Van Bree Theodore, 1911 Northwestern av.  
 Vesely Frank, 1232 Douglas av.  
 Wagner John C. 217 6th.  
 Weber Carl, 1532 Dohlav av.  
 Wuerzberger William Jr. 1201 N. Main.  
 Zacher William, 1346 Grand av.  
 Zimmermann John, 910 6th.

Sash, Doors and Blinds

Driver T. & Sons Mfg. Co. 212-222 E. State.  
 Weber-Babnemann Co. The, 1117 N. Main.

Sauerkraut Manufacturers

Gunther F. W. Co. The, 1710 Asylum av.

Sausage Manufacturers

Anclam A. & Son, 632 High,

Shirt and Overall Manufacturers

Hilkers-Wiechers Mfg. Co. The, 1232 Mound av.

Shorthand Schools

Wisconsin Business College, 403-405 Main.

BUSINESS DIRECTORY OF RACINE, WISCONSIN

**Soda Water Manufacturers**

Brandenburg & Gloede 1401 W. 6th.  
Kohlman P. J. & Co. 1009 Villa.  
Weber Bros. 1501-1507 N. Michigan.

**Spring Manufacturers**

Harvey Spring Co. 17th, s. w. cor. Phillips av.  
Higgins Spring and Axle Co. 1524 Clark.

**Steamship Agents**

Wendt E. G. Helmuth, 920 State.

**Stenographers—Public**

Glass Estelle J. 11 Baker blk.  
Peterson Lillian C. 1503 Owen av.  
Wild Maude M, 510 Main.  
Wisconsin Business College, 403-405 Main.  
College of Commerce, 5th and College av.

**Stone—Building and Crushed**

Fox Lime & Stone Co. Northwestern av. 1 mile n. w. limits,  
Rapids, R. F. D. 2.  
Horlick's Lime & Stone Co. Horlicksville, Racine, R. F. D. 2.

**Stoves, Etc.**

Thronson Furniture Co. 309-313 Main.

**Threshing Machine Manufacturers**

Case J. I. Threshing Machine Co. The, 700 State.

**Tobacco—Wholesale**

Beck Peter C. 502 7th.

**Undertakers**

Beffel William J. 610 6th.  
Petersen Rupert, 912 Peck av.  
Porter W. A., Furniture Co. 513-515 Main.  
Racine Undertaking Co. The, 238-240 Main.  
Thronson Furniture Co. 309-313 Main.

**Upholsterers**

Mauer P. J. & Co. 1313 Villa.

**Vapor Launch Manufacturers**

Pierce Engine Co. 22d, s. w. cor. Clark.

**Veterinary Surgeons**

Evans Christmas E. 719 Wisconsin.  
Evans E. R. & Son, 719 Wisconsin.  
Simmons Peter L. 505 Villa.  
Smith Roy W. 1004 14th.  
Smith Samuel C. 1004 14th.  
Williams William T. 909 Washington av.

**Wagon Makers**

Dembowski Frank, 1306 Washington av.  
Fish Bros. Wagon Co. 1215 State.  
Hendrie James S. 215 5th.  
Maibohm Peter C. 453 College av.  
Mitchell and Lewis Co. (Ltd.) Washington av. and Center.  
Racine-Sattley Co. 16th, s. w. cor. Junction av.  
Scholz Robbert, 1111 N. Main.

**Wall Paper**

Buffham W. F. & Son, 403-405 Main.  
Langlois Co. The, 419 Main.  
Larsen & Hansen, 1026 State.  
Ticknor Paint and Wall Paper Co. 313 6th.

**Washing Machine Manufacturers**

United States Washing Machine Co. 1530 Junction av.

**Weiss Beer Brewers**

Weber Bros. 1501-1507 N. Michigan.

**Wines and Liquors**

Harbridge F. & Co. 422 Main.  
Levistein Abraham, 242 Main.  
Racine Wholesale Wine & Liquor Co. 1131 Washington av.  
Northwestern Distilling Co. 505 6th and 504 7th.  
Schneider George, 509 6th.

**D. P. WIGLEY**  
DEALER IN  
**FLOUR AND GRAIN**  
RACINE, WIS.

CITIZENS TELEPHONE 232 OLD TELEPHONE 1287  
MILL CORNER THIRD AND WISCONSIN STREETS

**NELSON & MOGENSEN**

LOANS, REAL ESTATE,  
FIRE, HEALTH AND  
ACCIDENT INSURANCE

926 STATE STREET, RACINE, WIS.

BELL PHONE 637 SOLE AGENT FOR WESTERN LANDS

**ROBT. G. NELSON**  
INSURANCE, REAL ESTATE & LOANS  
NOTARY PUBLIC

1025 STATE ST. RACINE, WIS.

THE  
**LEONARD STUDIO**  
H. J. LEONARD MANAGER

ESTABLISHED 1876  
ELEVEN AWARDS STATE AND NATIONAL CONVENTIONS  
STUDIO OPPOSITE JOURNAL OFFICE

333 MAIN ST. RACINE, WIS.

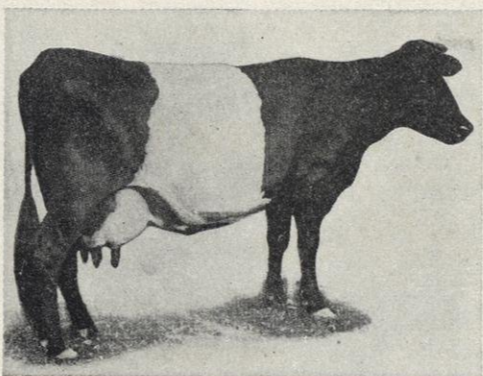

DUTCH BELTED CATTLE ☐ African Geese ☐ Silver Laced Wyandottes our specialty.  
☐ Correspondence solicited.  
**James Clemmens,**  
R. F. D. 15  
Kansasville, Wis.

**P. J. Kohlmann & Co.**

BOTTLERS OF  
**KO-KO**  
AND  
CARBONATED BEVERAGES

1009 Villa Street  
RACINE, WISCONSIN

**WALSH & SON**

**MOULDING SAND**  
**BRASS SAND**  
A SPECIALTY

BURLINGTON, WISCONSIN

**Hotel Racine Barber Shop**

The Best of Workmanship  
Sanitary in Every Respect  
**Hot and Cold Water Baths**  
In Connection

**John L. Sieb, Proprietor**  
Racine Wisconsin

**HEADQUARTERS**  
FOR

WALL PAPER, PICTURE FRAMES, GLASS, PAINTS,  
OILS, VARNISHES, ETC. FISHING TACKLE,  
BICYCLES AND SPORTING GOODS,  
BOOKS, STATIONERY and NOVELTIES.  
GRAPHOPHONES AND UP TO DATE RECORDS

**JOS. A. PITTS**  
210 MAIN STREET, KENOSHA, WIS.

**Barred Plymouth Rocks**  
Exclusively

**E. B. Thompson's Strain Pure**

**August Teut**  
Burlington, : Wisconsin

Stock for Sale Eggs in Season

**T. N. ADLAND**  
MANUFACTURER OF  
AND DEALER IN

**DRAIN TILE AND BRICK**

**FEED GRINDING**  
A SPECIALTY

NORTH CAPE WISCONSIN

**JAMES CALLEN**

**GENERAL MERCHANDISE**

FLOUR FEED AND COAL

CALEDONIA : WISCONSIN

A. B. CHASE  
PACKARD  
SCHAFF BROS. CO.  
HIRAM J. SMITH

**PIANOS**

☐ Parties contemplating the purchase of a Piano should not fail to call on this store, or if not convenient to do so, correspond with me. I can and will save you a considerable sum, if you will give me the opportunity.

WATCHES, JEWELRY,  
DIAMONDS  
AND  
SILVERWARE

☐ The largest stock in these counties. ☐ Kodaks and Cameras and all the supplies for same. ☐ Particular attention given to the Repairing of Watches, Jewelry, etc. ☐ Graduate Optician to serve the Spectacle Customers.

**HIRAM J. SMITH,**  
437 Main Street RACINE, WIS.

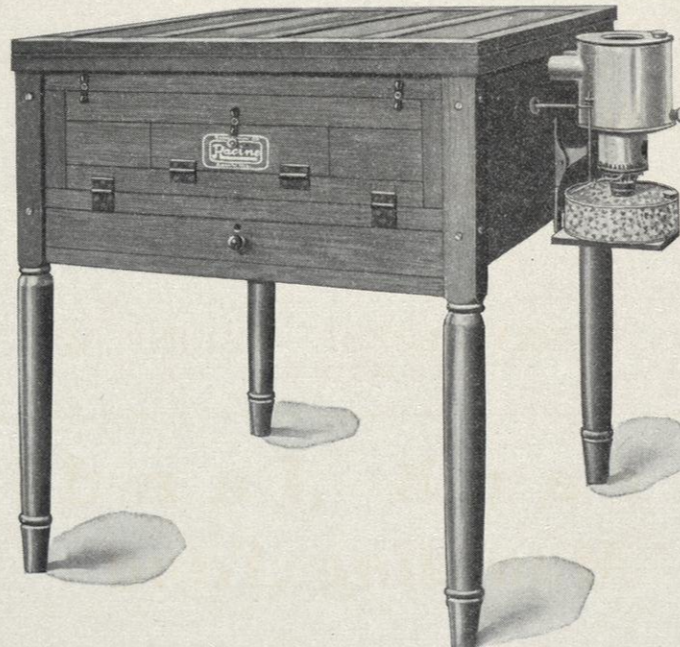

**A Book About Incubators**

We have a new Chicken Profits Incubator Book Written. It's free if you will drop us a postal card. It was written by the man who made the Racine, and is by all odds the best book ever written on incubators. It tells, in a fascinating way, what an incubator should be and why. It tells the problems which a maker must solve, and how this man has solved them. It tells how he proves every feature—how he tests it out in a hatchery. How he decides, by repeated results, what is best for you. Please do not buy an incubator before reading this book. It will make you a better judge of your needs. It will help you avoid mistakes. The book is free. Write for it today.

**RACINE HATCHER CO., Box 195, RACINE, WIS.**

**THE RACINE CITY BANK**

Invites your patronage and extends to all every courtesy consistent with conservative banking : : :

SAFETY DEPOSIT BOXES FOR RENT  
at \$2.00 per year.

3% INTEREST  
ON SAVINGS DEPOSITS  
COMPOUNDED SEMI-ANNUALLY

W. G. GITTINGS, Pres. H. N. BACON, Cashier  
F. W. GUNTHER, Vice-Pres. E. BURROUGHS, Asst. Cashier

Citizens' Phone 27-2 Wis. L 101

# HORLICK·ICE·COMPANY

PACKERS AND DISTRIBUTORS OF

## Pure Deep Water Ice

TORPEDO SAND, CRUSHED STONE

RACINE, WIS.



# F. A. SCHWALLER LAND CO.

F. A. Schwaller, President Frank H. Schwaller, Secretary-Treasurer  
Offices: Schwaller Building BURLINGTON, WIS. Long Distance Phone 1963

## Our Specialty: Wisconsin Farm Lands

Unimproved Farm and Hardwood Timber Lands in Central and Northern Wisconsin. Improved Farms in All Parts of Wisconsin in All Sizes and at All Prices. We also do a general Real Estate, Loan and Insurance Business. Notarial work promptly attended to. Write for descriptive circular.  
OUR MOTTO: Honest Representation, Fair Dealing, Justice to the Owner, Satisfaction to the Buyer.

Chicago Office  
TEUTONIC BUILDING  
Tel. Main 4145

Office and Works  
RACINE, WISCONSIN  
Tel. 147

## John O'Laughlin Stone Co. Crushed Stone

Macadam, Concrete, Ballast and Flux  
RACINE, WIS.

## North Side GREENHOUSE

JOHN BOURGAISE Florist



## Palms, Ferns and Plants, Cut Flowers

Funeral Work and Decorations

Wisconsin Phone 339, Citizens' Phone 768-y

2006 N. Chatham Street

RACINE, WISCONSIN

BEST 25c DINNER IN THE CITY SERVED DAILY from 11:30 to 2

## Nelson's Restaurants

P. NELSON, Proprietor



MEALS AT ALL HOURS  
Telephone 781-Z

418 Main Street  
602 State Street  
RACINE, WIS.

Citizens' Phone 30

Bell Phone 2725

## PETER NELSON Real Estate : Insurance Loans

1047 Washington Ave.

Racine, Wis.

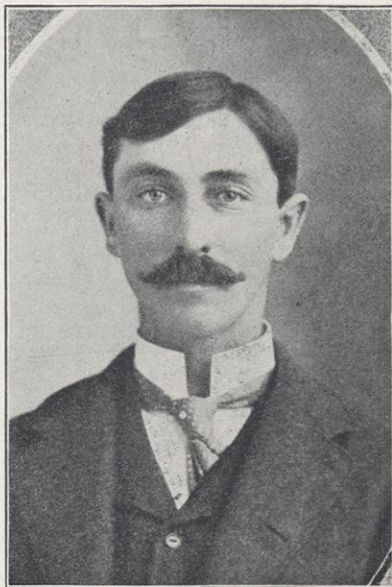

### Mr. Geo. Cooke,

whose photo appears in this "Ad," is proprietor of

## Orchard Home Poultry Yards

and one of the Leading Poultry Fanciers in the state. Mr. Cooke breeds the Black Plymouth Rocks, Black Langshans, and S. C. White Leghorns, and his birds are noted the world over as

COOKE'S FAMOUS  
PRIZE WINNERS.

STOCK FOR SALE AT ALL TIMES  
EGGS FOR HATCHING IN SEASON  
— GET THE BEST —

☐ Satisfaction guaranteed or money refunded on all orders.  
☐ Address, GEO. COOKE, R. R. No. 1, RACINE, WIS.

Quotations are subject to Market Changes and Stenographer's Errors. Orders accepted subject to Accident and Unavoidable Delay. Ref. Commercial and Savings Bank, Racine, Produce Reporter, Chicago  
Citizens Telephone, 2-W Bell Long Distance Phone 30

## P. M. ANDERSON Co.

Growers of and Dealers in

### Cabbage, Potatoes, Onions and Onion Sets in Car Lots

A SPECIALTY OF CABBAGE  
I Sell Best Strains of Holland Cabbage Seed  
Mixed or Straight Car Load Lots

SOMERS, WIS.

CORLISS, WIS.



### Billy's Ice Cream Parlor

Manufacturer of Ice Cream, Wholesale and Retail. Special Prices to Weddings, Parties and Picnics.

RESTAURANT  
AND LUNCH  
ROOM.

W. B. HALBERSTADT,  
Proprietor  
633 High Street,  
Racine, Wis.  
Both Phones

## A. ANCLAM & SON

### Dealers in Fresh and Salt Meats

ALL KINDS OF SAUSAGE

Citizens' Telephone 724 Wis. Telephone 614  
632 HIGH STREET  
RACINE, WISCONSIN

## CALEDONIA STOCK FARM

GEO. AND MARIE JUNG, Proprietors

### BREEDERS OF Red Polled Cattle Duroc Jersey Swine Barred Rocks

R. R. 14, BOX 66

CALEDONIA, WIS.

## Rookwood Poultry Farm

BREEDERS OF

### Rookwood Farm Layers

The Profit Payers  
The Bred-to-Lay Kind  
SINGLE COMB WHITE LEGHORNS

Also White Wyandottes, Cochin Bantams, and Pekin Ducks  
R. F. D. No. 11 FRANKSVILLE, WIS.

HENRY GLOEDE, Manager

## Moulding Sand, Coarse Sand Cupola Clay

MRS. HENRY GLOEDE, RACINE, WIS.  
RURAL ROUTE No. 1

## JAMES LEITH

Real Estate and Loans  
815 Villa Street

Racine :: Wisconsin

## RADEWAN BROS. THE SAUSAGE MAKERS

DEALERS IN CHOICE CUTS OF

## MEATS

Phone Citizen 150  
1245 Douglas Avenue

Phone Wisconsin 541  
RACINE, WIS.

## Frank Jandl Moulding Sand

Caledonia Township  
Racine, Wisconsin  
Rural Route No. 1

## DAVID G. JANES COMPANY

Insurance  
Real Estate and Loans  
Robinson Block  
Racine, Wisconsin

# Barley

**F**ARMERS are always assured of the highest cash price for high grade barley by offering it to the

**Horlick's Malted Milk Co.**  
Racine, Wisconsin

## S.F. Gates Co.

RACINE, WIS.

Wholesale Dealers in  
Pabst Brewing Company's  
Milwaukee Lager Beer

DISTRIBUTORS OF

### "BLUE RIBBON"

THE BEER OF QUALITY

## FRANK LOUB

Successor to  
RACINE HARNESS AND UPHOLSTERING CO.  
Manufacturer and Dealer in

**Harnesses and Stable Supplies**  
Carriage Trimming a Specialty  
Repairing Neatly Done

1200 N. Main St. Racine, Wis.  
BELL PHONE

## Dardis Lumber and Fuel Co.

Incorporated

### Building Material AND Fuel Merchants

**Lumber, Lath, Shingles, Posts**  
Lime, Cement, Sash, Doors, Moulding

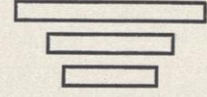

ANTHRACITE COAL  
Cross Creek  
Lehigh  
Scranton

BITUMINOUS COAL  
Pocahontas  
Hocking  
and Splint

COKE AND WOOD

YARDS AT

Waterford,  
Wis.

Burlington,  
Wis.

DRINK



**Theo. Schulte,**  
Agent

13 3 Fourteenth St.  
Citizens' Phone 205-2  
RACINE, WIS.

CHAS. BRANDENBURG

JNO. GLOEDE

## Brandenburg & Gloede

Manufacturers and Bottlers of  
Carbonated Beverages

Made from  
Natural Mineral Spring Water

Iron Brew, Sarsaparilla, Soda Water, Ginger  
Ale, and Birch Beer

BOTH PHONES

1401 North Sixth Street, Racine, Wisconsin

## Theo. H. Menden

Proprietor of

### North Side Grist Mill

Feed Grinding and Crushing Done in  
Any Grains and Corn

FOR SALE: Bran, Middlings, Oats, Corn, and Ground Feed  
Mace of Good Fan Goods. Also the Best Roofing  
on the Market.

1957 Douglas Avenue, Racine, Wisconsin  
Citizens' Phone 557-2

EDWARD BROOK, President GEORGE MEADOWS, Vice-Pres.  
WM. MEADOWS, Sec., Treas. and Gen. Manager

Capital Stock Paid in, \$30,000

## Burlington Brick and Tile Co.

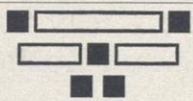

TELEPHONE No. 23-4

Postoffice Box No. 407

Burlington, : : Wisconsin

## J. J. Kohlmann & Co.

Bottlers of

### Ko-Ko Weiss Beer

and  
Carbonated Beverages

Phone 756

211-213 Second St. Kenosha, Wis.

## F. W. Reinold

**FIRE INSURANCE  
AND REAL ESTATE AGENT**

224 Main Street

KENOSHA,

WISCONSIN

R. W. HOUGHTON, Pres. JOS. KERWER, Vice-Pres.  
GEO. H. WILBUR, Sec. and Treas.

## Wilbur Lumber Company

Incorporated

GENERAL OFFICE: MILWAUKEE, WIS.

Dealers in

**Lumber, Sash, Doors, Blinds,  
Mouldings, Lime, Cement, Coal**

Our stock of Lumber and Building Material  
at  
Burlington and Honey Creek,  
Racine County,  
and  
Silver Lake, Kenosha County,  
is complete and of the best.

## WEBER BROS.

Weiss Beer Brewers  
and Manufacturers of  
Carbonated Waters

1501-1507 North Michigan Street  
Racine, Wis.

## BAUMANN & MURPHY

### Coal and Wood

Dodge and North Chatham Streets  
RACINE, WISCONSIN  
BOTH PHONES

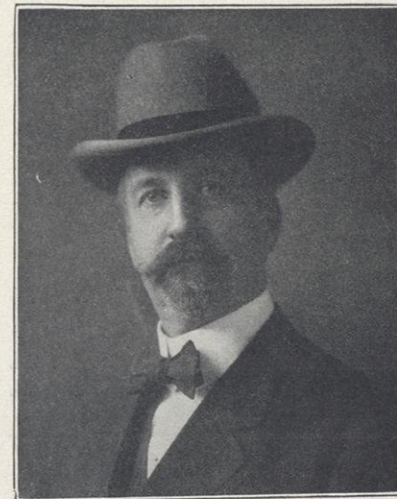

L. D. MILLER

☑ We present herewith an engraving of Lewis D. Miller, of the firm of L. D. Miller & Co., now located at their own new office building, 502 Monument Square, Racine, Wis.

☑ This firm has been actively engaged in the business of INSURANCE, REAL ESTATE and LOANING with marked success.

☑ They are highly regarded as reliable, careful and capable, and have the confidence of the community. They deal extensively in FIRST MORTGAGE SIX PER CENT. INTEREST LOANS, and collect the

interest for you without charge. They have sold these loans for over twenty years and NEVER HAD A FORECLOSURE. If you have money to loan, write or call on them for a \$500, \$700, \$800 or \$1,000 loan.

**L. D. Miller & Co.**

502 Monument Square  
Racine, Wis.  
Near the Court House



# Business Directory of Kenosha, Wisconsin

## Abstract of Title

Corcoran & Swift, First National Bank building.  
Pennefeather James, 14 Meyers blk.  
Tarbell Charles A., 210 Market.

## Academies and Schools

College of Commerce, 166 Ashland av.  
Hemmy Martin, 321 Chicago.  
Kemper Hall, Durkee av. n. e. cor. Seminary.

## Ambulances

Hansen Thomas, 163 South.

## Automobile Manufacturers

Jeffery Thomas B. & Co. Park cor. Newell.

## Baggage Transfer

Nelson Frank, 210 N. Main.  
Parker Bros., 162 Wisconsin.

## Banks

First National Bank, Main n. w. cor. Market.  
Merchants' and Savings Bank, 252 Main.  
Northwestern Loan & Trust Co. 208 Market.

## Bed Spring Mnfrs.

Simmons Mngf. Co. The, head of Pearl.  
Windsor Spring Co. The, Market cor. Howland av.

## Books and Stationery

Grosvenor Elizabeth, 301 Main.  
Hurd Charles H. 255 Main.  
Pitts Joseph A. 210-212 Main.  
Robinson W. Howard, 263 Main.

## Boots and Shoes

Austin Bros., 217 Main.  
Bornhuetter Ferdinand, 24 N. Main.  
Goerndt Frederick, 29 N. Main.  
Hedstrom & Jorgensen, 223 Wisconsin.  
Huck Mathias, 257 Main.  
Langenbach Bros. 532 Grand av.  
Lyman Francis H. 205 Market.  
Niesen Peter, 263 N. Chicago.  
Pratt Charles C. 538 Grand av.  
Peterson John A. 259 Market.  
Rodgers John W. E., 218 Park.  
Stolp August W. 214 N. Main.

## Brass Castings

Badger Brass Mngf. Co. The, Lyman av. s. e. cor. Elizabeth.  
Frost Mngf. Co. The, Elizabeth s. e. cor. Pleasant.  
Kenosha Machine Co. Elizabeth s. w. cor. Pleasant.

## Brewers' Agents

Breen Peter T. (Brand Brewing Co.) 101 Main.  
Gottfredsen Frederick J. 78 N. Main.  
Bloxdorf & Kluender, 15 N. Main.  
Kubelsky & Grotsky (Monarch Brewing Co.) 301-303 Caladonia.  
Scholey Mathias J. (Fortune Bros. Brewing Co.) 824 Market.  
Steinbach & Bloxdorf (Jos. Schlitz Brewing Co.) 463 Pearl.  
Stemm C. Fred (Val. Blatz Brewing Co.) 162 Ridge.  
Tennessen Andrew (Miller Brewing Co.) 512 Elizabeth.

## Brick Dealers

Fisher Peter Jr. Co. 356 Park av.

## Building Associations

Kenosha County Building, Loan & Investment Assn. First Nat. Bank bldg.  
Kenosha Home Building Assn. 17 Meyers blk.

## Building Materials

Bendt Joseph, 64 Union.  
Fisher Peter Jr. Co. 356 Park av.

## Bus Lines

Nelson Frank, 210 N. Main.  
Parker Bros. 162 Wisconsin.

## Carpets

Bode Bros. Co. 116-120 Main.  
Bode Frank S. 252-254 Park.  
Fair The, 300-304 Main.  
Fisher William F. 251 Main.

## Carriage and Wagon Manufacturers

Becker Frederick, 255 Market.  
Pirsch Nicholas Estate, 214-222 Exchange.

## Cigar Manufacturers

Dagenbach Wendelin, 157 Milwaukee av.  
Fox John H., 15 N. Main.  
Grauwunder Albert H., 309 Main.  
Ungemach Charles, 412 N. Chicago.  
Zimmermann Ferdinand, 256 Milwaukee av.

## Clothing

Albert Max, 121 Milwaukee av. and 75 N. Main.  
Ames Arthur B. 273 Main.  
Eichelman Louis M. 270 Main.  
Epstein Adolph, 312 Main.  
Epstein Harry, 209 Main.  
Fair The, 300-304 Main.  
Isermann Bros. 200 Main.  
Jones Clothing House, 220 Main.  
Langenbach Bros. 532 Grand av.  
Lempe Louis, 166 Main.  
Schmitz & Lauer, 265 Main.  
Stern Jacob, 170 Main.

## Coal and Wood

Baldwin George S. 210 Market.  
Fisher Peter Jr. Co. 356 Park av.  
O'Donnell John, 110 Main.

## Contractors—Lathing

Johnson Fred, 561 Bond.

## Contractors—Mason

Beecher James P. 651 S. Oak.  
Bush Nels J. 515 Strong.  
Johnson Charles E. 456 Crate.  
Larsen Fred, 815 Naida.  
Larsen John, 425 Pearl.  
Philbin James, 528 Market.  
Shields Thomas, 614 West.  
Tully Joseph H. 572 Pomeroy.  
Tully Joseph W. 663 Pomeroy.  
Tully Peter J. 520 Bond.

## Contractors—Teaming

Dauben John A. 478 Fremont av.  
Harvey John S. 415 Rock.  
Holderness Frank, 120 Washington.  
Hollister Charles A. 581 West.  
McConnell John B. 619 Chicago.  
O'Brien James H. 358 Exchange.  
Rock John W. 559 Chicago.  
Scott Thomas S. 765 Prairie av.  
Sershon John, 317 Julius.  
Stahl Mathias, 215 Ashland av.  
Wade George J. 510 Lake av.

## Court Commissioners

Buckmaster Albert E. 170 Main.  
Slater John C. 214 Main.

## Cutlery

Dewey Courtland A. 254 Main.  
English John J. First Nat. Bank bldg.  
Fay George W. 221 Main.  
Skidd Charles, 117 Milwaukee.

## Department Stores

Barden Hugh E. 220-222 Wisconsin.  
Fair The, 300-304 Main.

## Druggists

Cameron Grafton L. 157 E. Market.  
Ellis Drug Co. 311 Main.  
Hurd Charles H. 255 Main.  
Kradwell Drug Co. 213B Main.  
Lamb William S. 119 Milwaukee av.  
Lewis John W. 310 Main.  
Olle Anthony E. 222 N. Main.  
Sullivan Joseph D. & Co. 552 Howland av.

## Dry Goods

Barden Hugh E. 220-222 Wisconsin.  
Fair The, 300-304 Main.  
Fisher Wm. F. 251 Main.  
Jemm Otto, 540 Grand av.  
Kipp Frank J. 251-253 Ridge.  
Kuessow Ernest W. 1000 Salem av.  
Molitor H. L. & Co. 223 Main.  
Schmidt Henry W. 911 Selleck av.  
Treleven & Co. 218 Main.

## Electric Light Co.

Kenosha Gas & Electric Co. 210 Wisconsin.

## Embalmers

Hansen Thomas, 163 South.  
Miller & Cosgrove, 352 Park av.

## Fire Apparatus

Pirsch Nicholas Estate, 214-222 Exchange.

## Florists

Drake Wm. H., 567 Chicago.  
Kenosha Greenhouses, 415-423 Strong.  
Meyer Henry, 316 Broad.

## Flour and Feed

Dunnebacke F. & Co. 320 Main.  
Jacobs Peter & Co. 251 Market.  
Pfennig Charles, 165 E. Market.  
Schmelling J. Daniel, 788 Fremont av.  
Steinmetz Anthony N. 368 Milwaukee av.  
Werner Nicholas J. 257 Milwaukee av.

## Funeral Directors

Hansen Thomas, 163 South.  
Miller & Cosgrove, 352 Park av.

## Furniture Dealers

Beyer Frederick W., 215 Market.  
Bode Bros. Co. 116-120 Main.  
Bode Frank S. 252-254 Park.  
Fair The, 300-304 Main.

## Furs

Fisher William F. 251 Main.

## Gas Fitters

Goodman Charles H. Co. The, 212 Wisconsin.  
Hamlet Warren T. 161 Exchange.  
Kaelber & Kraft, 214 Park.  
Kenosha Gas & Electric Co., 210 Wisconsin.  
Reber H. & Co. 224 Park.  
Sullivan Edward J. 322 Main.

## Glass—Plate and Window

Grant Planing Mill, 161 Park.  
Gross & Neergaard, Valentine cor. Park.

## Grocers

Althoff Louis J. 268 Howland av.  
Beckmann Charles F. 964 Market.  
Blake John, 261 Lemon.  
Borkenhagen Helene Mrs. 74 N. W. Main.  
Cario Casper, 869 Pearl and 13 Alida.  
Elsen Peter, 303 Bronson.  
Forsyth & Luttrell, 551 Strong.  
Gfroerer & Barber, 905 Market.  
Gilles Christian C. 544 Middle.  
Gleichmann Gottlieb J. 512 South.

## BUSINESS DIRECTORY OF KENOSHA, WISCONSIN

### Grocers, Continued

Grosky Michael, 52 Jay.  
 Hale George & Son, 261 Main.  
 Holzemer Anna Mrs. 33 N. Main.  
 Horn Otto A. 550 Howland av.  
 Jacobs Peter, 305 Caledonia.  
 Jemm Otto, 540 Grand av.  
 Jensen John M. 251 Milwaukee av.  
 Joerndt Fred F. 450 Milwaukee av.  
 Kipp Frank J. 251-253 Ridge.  
 Kriger Moses, 315 Orange.  
 Krueger H. F. & Co. 572 Park.  
 Kuessow Ernest W. 1000 Salem av.  
 Lamaccio Eugenio, 117 Howland av.  
 Leinenweber Joseph, 263 Middle.  
 Leonard Charles A. Jr. 599 Garden.  
 Lewis John R. J. 210 Ridge.  
 Monaghan John, 217 Market.  
 Morzejko Kasimir, 274 N. Chicago.  
 Nelson Mathie Mrs. 364 Dayton.  
 Nieuwenhuijse Jacob, 515 Elizabeth.  
 Nowacki Felix, 264 Pine.  
 Ohmstead William, N. W. Main s. w. cor. Broad.  
 Perkins Bros, 268 Main.  
 Petersen & Rassmussen, 432 Lyman av.  
 Pfennig Charles, 165 E. Market.  
 Rinelli Sebastian, 263 Market.  
 Ruster John, 858 Pomeroy.  
 Schmelling J. Daniel, 788 Fremont av.  
 Schmidt, Henry W. 911 Selleck av.  
 Scholer & Funck, 225 Main.  
 Schultz Michael, 381 Division.  
 Schwan Christian, 502 Milwaukee av.  
 Schwan Hubert B. 220 Milwaukee av.  
 Sorensen & Olsen, 514 Market.  
 Steinmetz Anthony N. 368 Milwaukee av.  
 Sullivan & Cleary, 271 Main.  
 Turnock Charles, 451 Howland av.  
 Vetter Bros., 493 Elizabeth.  
 Werner Nicholas J. 257 Milwaukee av.  
 Werwie Bros., 77 N. Main.  
 Winberg John A. 461 Pearl.

### Halls

Germania Hall, 80 N. Main.

### Hardware

Dewey Courtland A. 254 Main.  
 English John J. First Nat. Bank bldg.  
 Fay George W. 221 Main.  
 Jemm Otto, 540 Grand av.  
 Schulz Herman C. 158-160 Park.  
 Skidd Charles, 117 Milwaukee av.

### Hospitals

Kenosha Hospital, 391 Exchange.  
 Pennoyer Sanitarium, w. s. Milwaukee av. n. of city limits.

### Hotels

Anderson's Hotel, Anderson av. s. end Grover.  
 Brassville House, 481-483 Elizabeth.  
 Cummings Hotel, Prairie av. s. e. cor. Bain av.  
 Garfield House, 122 N. Main.  
 Hotel Dania, 168 Main.  
 Hotel Eichelman, 274 Main.  
 Hotel Fischer, 158-162 E. Market.  
 Hotel Kenosha, 213-215 Park.  
 Maple House, 471 Pearl.  
 Northwestern Hotel, 72 N. Main.  
 Park Street Hotel, 210-212 Park.  
 Rambler Hotel, 900 Park.  
 Schlitz Hotel, 1 N. Main.  
 Tenhagen House, 17-19 N. Main.

### House Furnishings

Bode Bros. Co. 116-120 Main.  
 Bode Frank S. 252-254 Park.  
 Fair The, 300-304 Main.

### Ice Dealers

Kenosha Pure Ice Co. 625 Pearl.  
 O'Donnell Thomas Ice Co. 711 Pearl.

### Ice Cream Manufacturers

Pofahal J. Louis, 253 Main.

### Insurance Agents

Baldwin Harry M. 210 Market.  
 Blackman Frank A. 707 Prairie av.  
 Bullamore Henry L. 571 Prairie av.  
 Coreoran & Swift, First Nat. Bank bldg.  
 Crook Herbert C. 17 Meyers blk.  
 French Arthur H. 224 Main.  
 Grasser Frank J. 458 Lake av.

Heup George W. 257 Main.  
 Hollister Edward H. 356 Park av.  
 Hudson George W. 15 Meyers blk.  
 Jordan Henry F. 425 Fremont av.  
 Kenosha Realty Co. The, 169 Park.  
 Millar James, 214 Park.  
 Pennefeather James, 14 Meyers blk.  
 Pfennig Charles H. 165 E. Market.  
 Reinold F. W. 224 Main.  
 Reith Henry W. 263 Main.  
 Schend Christian, 224 Main.  
 Simmons & Parker, 214 Wisconsin.  
 Tarbell Charles A. 210 Market.  
 Villnow Gotthold L. 166 N. Jay.  
 Wisconsin Insurance Agency Co., 357 Main.  
 Zens John, 264 Milwaukee av.

### Insurance Companies—Accident

Fidelity & Casualty Co. of New York. The Kenosha Realty Co. agts. 169 Park.  
 Maryland Casualty Co. H. C. Crook, agt. 17 Meyers blk.  
 Preferred Accident Ins. Co. of Newark, N. J. Barber & Barber, agts. 211 Main.  
 Standard Accident and Indemnity Co. of Detroit, Mich. E. H. Hollister, agt. 356 Park av.

### Insurance Companies—Boiler

Maryland Casualty Co. H. C. Crook, agt. 17 Meyers blk.

### Insurance Companies—Fire

Aachen & Munich Fire Ins. Co. of Aix-La-Chapelle, Germany, The Kenosha Realty Co. agts. 169 Park.  
 American Central Ins. Co. of St. Louis, E. H. Hollister, agt. 356 Park av.  
 American Fire Ins. Co. of Boston, Mass. The Kenosha Realty Co. agts. 169 Park.  
 Anchor Fire Ins. Co. of Cincinnati, Ohio, H. C. Crook, agt. 17 Meyers blk.  
 Assurance Co. of America of N. Y. E. H. Hollister, agt. 356 Park av.  
 Atlas Assurance Co. of London, England, The Kenosha Realty Co. agts. 169 Park.  
 British American Assurance Co. of Toronto Canada, The Kenosha Realty Co. agts. 169 Park.  
 Caledonian Fire Ins. Co. of Scotland, The Kenosha Realty Co. agts. 169 Park.  
 Calumet Ins. Co. of Chicago, E. H. Hollister, agt. 356 Park av.  
 Camden Fire Ins. Assn. of Camden, N. J. H. C. Crook, agt. 17 Meyers blk.  
 Citizens Fire Ins. Co. of St. Louis, Mo. The Kenosha Realty Co. agts. 169 Park.  
 Concordia Fire Ins. Co. of Milwaukee. G. L. Villnow, agt. 166 N. Jay.  
 Continental Ins. Co. of N. Y. Barber & Barber, agts. 211 Main.  
 County Ins. Co. of York, Pa. Barber & Barber, agts. 211 Main.  
 Farmer & Merchants Ins. Co. of Lincoln, Neb. H. C. Crook, agt. 17 Meyers blk.  
 Federal Fire Ins. Co. of New Jersey, The Kenosha Realty Co. agts. 169 Park.  
 Fireman's Fund Ins. Co. of San Francisco, Cal. The Kenosha Realty Co. agts. 169 Park.  
 German Alliance Ins. Co. of New York, Simmons & Parker, agts. 214 Wisconsin.  
 Germania Fire Ins. Co. of New York, The Kenosha Realty Co. agts. 169 Park.  
 Girard Fire & Marine Ins. Co. of Philadelphia. Henry A. Bullamore, agt. 571 Prairie av.  
 Hanover Fire Ins. Co. of New York, The Kenosha Realty Co. agts. 169 Park.  
 Hanover Fire Ins. Co. of New York, Simmons & Parker, agts. 214 Wisconsin.  
 Indianapolis Fire Ins. Co. Simmons & Parker, agts. 214 Wisconsin.  
 Liverpool and London and Globe Ins. Co. of Liverpool, Eng. Simmons & Parker, agts. 214 Wisconsin.  
 London Assurance Corporation of London, England, E. H. Hollister, agt. 356 Park av.  
 Lumberman's Ins. Co. of Philadelphia, Henry L. Bullamore, agt. 571 Prairie av.  
 Mechanics Fire Ins. Co. of Philadelphia, Pa. The Kenosha Realty Co. agts. 169 Park.  
 Mercantile Fire & Marine Ins. Co. of Boston, Mass. Simmons & Parker, agts. 214 Wisconsin.  
 Michigan Fire & Marine Ins. Co. of Detroit, Mich. Simmons & Parker, agts. 214 Wisconsin.  
 Milwaukee Fire Ins. Co. of Milwaukee, G. L. Villnow, agt. 166 N. Jay.  
 New York Underwriters Agency. F. W. Reinold, agt. 224 Main.  
 North British & Mercantile Ins. Co. of London and Edinburgh, Simmons & Parker, agts. 214 Wisconsin.  
 Norwich Union Fire Ins. Society of London, Eng. E. H. Hollister, agt. 356 Park av.

Palatine Ins. Co. of London, Eng. E. H. Hollister, agt. 356 Park av.  
 Phoenix Assurance Co. Ltd. of London, Eng. Simmons & Parker, agts. 214 Wisconsin.  
 Pittsburgh Fire Ins. Co. of Pittsburgh, Pa. The Kenosha Realty Co. agts. 169 Park.  
 Providence-Washington Ins. Co. of Providence, R. I., E. H. Hollister, agt. 356 Park av.  
 Providence-Washington Fire Ins. Co. of Providence, R. I. The Kenosha Realty Co. agts. 169 Park.  
 Rochester-German Fire Ins. Co. of Rochester, N. Y. The Kenosha Realty Co. agts. 169 Park.  
 Royal Exchange Assurance Co. of London, Eng. Simmons & Parker, agts. 214 Wisconsin.  
 St. Paul Fire & Marine of St. Paul, E. H. Hollister, agt. 356 Park av.  
 Scottish Union & National Ins. Co. of Edinburgh, Scotland, Simmons & Parker, agts. 214 Wisconsin.  
 Springfield Fire & Marine Ins. Co. of Springfield, Mass. The Kenosha Realty Co. agts. 169 Park.  
 State of Illinois Ins. Co. of Rockford, Henry A. Bullamore, agt. 571 Prairie av.  
 Union of Philadelphia, Pa. H. C. Crook, agt. 17 Meyers blk.  
 Union Assurance Society of London, Eng. Simmons & Parker, agts. 214 Wisconsin.  
 United American Underwriters agency of Milwaukee, H. C. Crook, agt. 17 Meyers blk.  
 United Firemen's Ins. Co. of Philadelphia, Pa. The Kenosha Realty Co. agts. 169 Park.  
 United States Fire Ins. Co. of New York, The Kenosha Realty Co. agts. 169 Park.  
 United Underwriters Agency of Chicago, H. C. Crook, agt. 17 Meyers blk.  
 Westchester Ins. Co. of New York, Barber & Barber, agts. 211 Main.

### Insurance Companies—Liability

Aetna Life Ins. Co. of Hartford, Conn. The Kenosha Realty Co. agts. 169 Park.  
 Fidelity & Casualty Co. of New York, The Kenosha Realty Co. 169 Park.  
 Maryland Casualty Co. H. C. Crook, agt. 17 Meyers blk.  
 Travelers Ins. Co. The of Hartford, Conn. Simmons & Parker, agts. 214 Wisconsin.

### Insurance Companies—Life

Massachusetts Mutual Life Ins. Co. of Springfield, Mass. H. C. Crook, agt. 17 Meyers blk.  
 Northwestern Mutual Life Ins. Co. of Milwaukee, Wis. F. A. Blackman, agt. 707 Prairie av.

### Insurance Companies—Plate Glass

Fidelity & Casualty Co. of New York, The Kenosha Realty Co. agts. 169 Park.  
 Maryland Casualty Co. H. C. Crook, agt. 17 Meyers blk.  
 New Jersey Plate Glass Ins. Co. Simmons & Parker, agts. 214 Wisconsin.

### Insurance Companies—Steam Boiler

Fidelity & Casualty Co. of New York, The Kenosha Realty Co. agts. 169 Park.  
 Hartford Steam Boiler Ins. & Inspection Co. of Hartford, Conn. Simmons & Parker, agts. 214 Wisconsin.

### Insurance Companies—Surety Bonds

American Bonding Co. of Baltimore, Md. The Kenosha Realty Co. agts. 169 Park.  
 Fidelity & Casualty Co. of New York, The Kenosha Realty Co. agts. 169 Park.  
 Metropolitan Surety Co. of N. Y. Barber & Barber, agts. 211 Main.  
 National Surety Co. of New York. The Kenosha Realty Co. agts. 169 Park.  
 Title Guaranty & Trust Co. of Scranton, Penn. Simmons & Parker, agts. 214 Wisconsin.

### Insurance Companies—Tornado

Camden Fire Ins. Assn. of Camden, N. J. H. C. Crook, agt. 17 Meyers blk.

### Jewelers

Dale Thomas J. 272 Main.  
 Holbrook Leslie H. 219 Wisconsin.  
 Huck Michael M. 213 Main.

### Justices of the Peace

McCarron George B. 211 Main.  
 Sturges Benjamin O. 200 Main.

### Knit Goods—Manufacturers

Chicago-Kenosha Hosiery Co. Prairie av. cor. Newell.  
 Cooper Underwear Co. Prairie av. cor. Newell.

### Laundries

American Steam Laundry, 269 Milwaukee av.  
 Kenosha Laundry The, 222 Main.

## BUSINESS DIRECTORY OF KENOSHA, WISCONSIN

### Lawyers

Baker Robert Verne, 29 Meyers blk.  
Buckmaster Albert E. 170 Main.  
Kavanagh & Barnes, First Nat. Bank bldg.  
Cowell Walter M. 357 Main.  
Fisher Peter, 212 Market.  
Hastings Henry J. 213 Main.  
O'Donnell Michael G., 204 Main.  
Slater John C., 214 Main.  
Stewart Calvin, 219 Main.  
Sturges Benjamin O. 200 Main.

### Livery Stables

Cober William, 101 Wisconsin.  
Kimball & Kraai, 148 Park.  
Lippert Valentine, 219 Park.  
Mungen Matthew & Sons, 163-165 Wisconsin.  
Nelson Frank, 210 N. Main.  
Parker Bros. 162 Wisconsin.

### Lumber, Lath and Shingles

Grant Planing Mill, 161 Park.  
Kenosha Lumber Co. 76 E. Market.  
Montgomery Lumber Co. The, 120 Exchange.

### Marble and Granite Works

Morse Granite Co. 312 Church.

### Matting and Linoleum

Fisher William F. 251 Main.

### Ministers

Adams James R. (Christian Cath.) 911 Park.  
Almen Carl (Swed. Luth.) 124 3d.  
Anderson Adolph C. (Bap.) 918 Prairie av.  
Angeletti Joseph (Cath.) 900 Pearl.  
Baisler Perry E. (Luth.) 861 Prairie av.  
Bertram Anthony Rev. (Cath.) 217 Milwaukee av.  
Brown Harvey D. (Bap.) 315 Church.  
Buck Florence (Unit.) 427 Congress.  
Buenger Carl (Luth.) 65 Union.  
Elskamp Bernard (Cath.) 217 Milwaukee av.  
Farrill Edgar T. (Con.) 260 Park pl.  
Griffin Alfred W. (Epis.) 696 Durkee av.  
Hansen Christian (Luth.) 410 Grand av.  
Lepkowski Lepaska (Jewish) 52 Jay.  
Mallory Charles L. (Epis.) 256 Park pl.  
Malone William D. (Cath.) 305 Ashland av.  
Murdock Marion (Unit.) 427 Congress.  
Roche Henry J. (Cath.) 305 Ashland av.  
Romoser John F. (M. E.) 110 Congress.  
Stevens William W. (M. E.) 391 Main.  
Zarenczny Victor (Cath.) 402 Division.

### Musical Mdse.

Alden, Bidinge & Co. 460 Rock.  
Schulze Carl G. 306 Main.

### Newspapers

Kenosha Evening News, 214 Wisconsin.  
Kenosha Union The, Meyers blk.  
Kenosha Volksfreund, 156 E. Market.  
Telegraph-Courier The, 214 Wisconsin.

### Notaries Public

Baker Robert Verne, 29 Meyers blk.  
Barnes Chester D. 223 Main.  
Buckmaster Albert E. 170 Main.  
Cavanagh James, First Nat. Bank bldg.  
Corcoran John H. First Nat. Bank Bldg.  
Crook Herbert C. 17 Meyers blk.  
Fisher Peter, 212 Market.  
French Arthur H. 224 Main.  
Graves Levi C. 169 Park.  
Hastings Henry J. 211 Main.  
Millar James, 214 Park.  
Pennefeather James, 14 Meyers blk.  
Reith Henry W. 263 Main.  
Robinson Henry B. 252 Main.  
Stewart Calvin, 219 Main.  
Tarbell Charles A. 210 Market.  
Tully James E. 356 Park av.

### Paints, Oils and Glass

De Berge Henry F. 156 Main.  
English John J. First Nat. Bank bldg.  
Pitts Joseph A. 210-212 Main.  
Threinen William J. 51 N. Main.

### Photographers

Brown Harry S. 210 South.  
Schroeder Frederick C. 165-167 Exchange.  
Hayck Frank, 311 Main.

### Photographers' Supplies

Dewey Courtland A. 254 Main.

### Physicians

Adams George F. Pennoyer Sanitarium.  
Andre Frank E. 208 Main.  
Cleary John H. 7 Meyers blk.  
Cleary John L. 7 Meyers blk.  
Eastman J. Russell, 255 Main.  
Elton Edwin J. 359 Main.  
Farr William M. 11 Meyers blk.  
Gephart Curtis H. 218 Wisconsin.  
Gillespie Thomas, 361 Market.  
Harbert Helen, 266 N. Main.  
Jorgensen Palle P. M. 314 Main.  
Kimball George T. 13 Meyers blk.  
Landsdowne Frank B. 10 Meyers blk.  
McCracken Jacob O. 478 Park.  
Munroe David M. 311 Main.  
Pennoyer Nelson A. Pennoyer Sanitarium.  
Pugh George A. 1-5 Meyers blk.  
Pugh William M. 1-5 Meyers blk.  
Ripley George H. 215 Wisconsin.  
Robinson Herbert A., 368 Park av.  
Saunders William H. 252 Main.  
Spalding John B. 209 Main.  
Stalker Henry J. 255 Main.  
Van Westrienen Aart, 310 Main.  
Windesheim Gustav, 255 Main.  
Zimmerman Amelia, Pennoyer Sanitarium.

### Pianos and Organs

Alden, Biddinge & Co. 460 Rock.  
Schulze Carl G. 306 Main.  
Tanner Herbert E. 212 South.

### Real Estate

Bullamore Henry L. 571 Prairie av.  
Burr William G. 252 Park.  
Corcoran & Swift, First Nat. Bank bldg.  
Crook Herbert C. 17 Meyers blk.  
French Arthur H. 224 Main.  
Graves Levi C. 169 Park.  
Hollister Edward H. 354 Park av.  
Island Co. The, Main n. w. cor. Pearl.  
Kenosha Home Building Assn. 17 Meyers blk.  
Kenosha Realty Co. The, 169 Park.  
Kroncke, George H. 718 Jenne.  
Millar James, 214 Park.  
Pennefeather James, 14 Meyers blk.  
Petersdorf Frederiek, 702 Market.  
Reinold F. W. 224 Main.  
Reith Henry W. 263 Main.  
Rice Fred A. 16 Meyers blk.  
Rohnow Gustav F. W. 808 Charles.  
Smith Edward H. 829 Erie.  
Tarbell Charles A. 210 Market.  
Villnow G. L. 166 N. Jay.  
Werner Nicholas J. 257 Milwaukee av.

### Restaurants

Harman Philip, 224 Main.  
Matson Ernst, 831 Park.  
Naylor George W. 260 Main.  
Thom John M. 208 Main.  
Selvy & Walker, 214 Main.

### Saloons

Adelt Paul, 200 Newell.  
Breen Peter T. 101 Main.  
Connery, John J. 226 Newell.  
Cummings Charles F. Prairie av. s. e. cor. Bain av.  
Deom & Smith, 90 N. Main.

De Richelieu Casimer, 1 N. Main.  
Dietrich Charles B. 210-212 Park.  
Domko John, 152 Main.  
Drake Frank J. 256 Main.  
Edelweiss The, 462 Rock.  
Eppler Victor, 522 Fremont av.  
Fischer George, 158-162 E. Market.  
Frandsen Edward H. 170 Main.  
Galles Peter, 204 Main.  
Gerling Henry A. 521 Elizabeth.  
Greenwald Edward, 162 Main.  
Haase Herman, 17-19 N. Main.  
Harman Philip, 224 Main.  
Harrington Edward W. 601 Milwaukee av.  
Jacobsen & Andersen, 154 Main.  
Keating John E. 264 Main.  
Kleist John, 461 Grand av.  
Kollman Peter M. 151 Milwaukee av.  
Kollman & Willems, 102 N. Main.  
Kollmann William P. 267 Milwaukee av.  
Krah & Wyss, 462 Rock.  
Kubelsky & Grotsky, 301-303 Caledonia.  
Langan John F. 260 Main.  
Loef Joseph, Prairie av. at city limits.  
Madar John, 460 Grand av.  
McLellan Daniel, 481-483 Elizabeth.  
Mikkelsen & Hansen, 72 N. Main.  
Miller Herman W. 167 E. Market.  
Mockus Victor, 304 N. Chicago.  
Padula & Lamaccia, 208 Howland av.  
Pecnik Anton, 322 Milwaukee av.  
Petersen Christ, 307 Main.  
Paulsen & Christensen, 168 Main.  
Rabecl Louis, 25 N. Main.  
Robsel Martin, 24 Union.  
Rosenblum & Schiffman, 303 Main.  
Royce Homer E. 213 Park.  
Schend William J. 350 Milwaukee av.  
Schmitt Bros. 214 Main.  
Schmitt John F. 471 Pearl.  
Schmitt Mathias D. 309 Main.  
Scholey Mathias J. 824 Market.  
Sorensen & Loven, 900 Park.  
Szpokowicz Julius, w. s. N. W. Main 4 s. Broad.  
Szymanski & Moeulski, 123 Milwaukee av.  
Tennessen Andrew, 512 Elizabeth.  
Travnik Wenzel, 432 Middle.  
Veti & Costazza, 221 Market.  
Vollmer William, 216 Main.  
Wallig Nicholas, 173 Milwaukee av.  
Wedelstedt Joseph, 39 N. Main.  
Zahn Charles, 521 Fremont av.

### Soda Water Manufacturers

Kohlman J. J. & Co. rear 452 Pearl.  
Martin William F. & Son, 770 Park.

### Steam Heating

Goodman Charles H. Co. The, 212 Wisconsin.  
Hamlet Warren T. 161 Wisconsin.  
Kaelber & Kraft, 214 Park.  
Reber H. & Co. 224 Park.  
Sullivan Edward J. 322 Main.

### Stoves and Tinware

Bode Bros. 116-120 Main.  
Bode Frank S. 252-254 Park.  
Dewey Courtland A. 254 Main.  
English John J. First Nat. Bank bldg.  
Fay George W. 221 Main.

### Surveyors

Blood Alvin H. 170 Main.

### Teaming Contractors

Kenosha Pure Ice Co. 625 Pearl.  
Scott Thomas S. 765 Prairie av.  
Sershon John, 317 Julius.  
Stahl Mathias, 215 Ashland av.

### Undertakers

Hansen Thomas, 163 South.  
Miller & Cosgrove, 352 Park av.  
Robertshaw & Rutledge, 225 Wisconsin.

DIRECTORY OF LEADING FARMERS OF RACINE AND KENOSHA COUNTIES

Brighton Township

NAME	BUSINESS	P. O.	SEC.	R. F. D. NO.
Arnold, N.	F	Kansasville	17	16
Babe, P.	F	"	17	16
Bohr, H.	F	"	21	16
Broderick, D.	F	"	21	16
Brick, N.	F	Salem	28	28
Cull, W. V.	F	"	33	28
Cull, W. B. Jr.	F	"	33	28
Township Clerk.				
Carroll, Edw.	F	"	22	28
Choak, C.	—	Kansasville	2	16
Live Stock Dealer.				
Daniels, N.	F	"	14	16
Daniels, A.	F	"	16	16
Daniels, M. P.	F	"	16	16
Daniels, M.	F	"	11	16
Dixon, Frank	F	Salem	32	28
Dixon, J.	F	Kansasville	1	16
Eppers, W.	F	Bristol	26	30
Eppers, John	F	"	24	30
Evans, C.	F	Burlington	19	19
Englehardt, J.	F	Kansasville	22	16
Ehlen, F.	F	Bristol	24	30
Fox, J.	F	Salem	25	28
Fallon, J.	F	Kansasville	8	16
Fettis, N.	F	Bristol	25	30
Gorr, G.	F	Kansasville	12	16
Hartnell, F. G.	F	Salem	34	27
Hulett, A. H.	F	Kansasville	2	16
Hotz, P.	F	Salem	33	28
Hotz, M.	F	"	33	28
Halliday, Leslie	F	"	32	28
Hempel, J.	F	Kansasville	13	16
Hockney, J. B.	F	Salem	33	28
Heinen, T.	F	Kansasville	4	16
Hahn, J.	F	Salem	29	28
Jensen, A.	F	Kansasville	3	16
Jackley, Val.	—	"	14	16
Wines and Liquors.				
Jackley, P.	F	"	14	16
Kemen, M.	F	Bristol	24	30
Ludwig, Peter J.	F	"	36	30
Ludwig, J. P.	F	Salem	26	28
Ludwig Bros.	F	Kansasville	15	16
Leach, M.	F	"	8	16
Leach, W.	F	"	16	16
Leach, J.	F	Burlington	7	19
Litzenburg, C.	F	Kansasville	15	16
Murdock, J.	F	"	1	16
Murdock, Albert	F	"	1	16
Molitor, T.	F	Bristol	24	30
Miller, Albert	F	Salem	34	28
Miller, C. W.	F	Burlington	7	19
Miller, Peter	F	Salem	34	28
Murphy, W. H.	F	Burlington	30	19
McCormick, J.	F	Kansasville	4	16
McVicar, J. W.	F	Bristol	36	30
Martin, Thomas	F	Burlington	19	19
May, J.	F	Bristol	25	30
Rafferty, H.	F	Salem	31	28
Rafferty, J. H.	F	"	32	28
Reiter, Peter	F	Bristol	35	30
Riggs, Geo.	F	"	36	30
Rhodes, Jas.	F	Kansasville	10	16
Rhodes, L.	F	"	10	16
Rhodes, H.	F	"	16	16
Rhodes, C. A.	F	"	15	16
Ramsden, J.	F	"	1	16
Richter, T.	F	Burlington	30	19
Sherman, L.	F	Salem	34	28
Seitz, Xaver	F	Bristol	24	30
Seitz, C.	F	"	13	30
Sirlinski, M.	F	Kansasville	4	16
Shanley, G. F.	F	"	8	16
Smith, W. F.	F	"	17	16
Schultz, B.	F	"	20	16
Sears, W. S.	F	"	9	16
Swantz, H.	F	"	1	16
Shepstone, H.	F	Burlington	19	19
Stahl, P.	F	Salem	21	28
Stahl, J.	F	Salem	27	28
Smith, W.	F	Kansasville	9	16
Sheen, W.	F	Bristol	13	30
Stocker, B. H.	F	Salem	33	28
Terry, J.	F	Salem	22	28
Tighe, John	F	Kansasville	3	16
Supervisor.				
Weber, P.	F	"	3	16
Ward, J.	F	"	18	16
Ward, F. W.	F	"	8	16

NAME	BUSINESS	P. O.	SEC.	R. F. D. NO.
Wilmore, W. J.	F	"	1	16
Weis, N.	F	"	12	16
Weis, M.	F	"	12	16
Westby, C.	F	Burlington	6	19
Warren, J.	F	"	18	19
Wienke, F.	F	Salem	32	28
Wienke, Chas.	F	"	32	28
Welker, C.	F	Bristol	13	30
Wilson, E. R.	F	Kansasville	2	16
Wilson, H.	F	"	2	16
Wheeler, I. G.	F	"	18	19
Zeihen, H.	—	Kansasville	14	16
Saloon and Township Treasurer.				
Zeihen, J.	F	"	14	16

Bristol Township

NAME	BUSINESS	P. O.	SEC.	R. F. D. NO.
Anderson, C.	F	Bristol	10	31
Adams, Henry L.	F	"	27	32
Township Clerk.				
Andrus, A.	F	Pleasant Pr.	24	33
Achen, Frank	F	Bristol	26	32
Achen, Wm.	F	"	26	32
Brandt, A.	F	"	33	32
Blackman, F. H.	F	"	2	31
Bryant, J.	F	"	7	32
Benedict, A. J.	F	"	11	31
Trainer and Breeder of Scotch Collie Dogs.				
Bacon, Wm.	F	"	5	31
Bohn, W.	F	Pleasant Pr.	26	33
Bohn, C.	F	Bristol	5	31
Boyle, M. W.	F	"	21	32
Coyne, Jas.	F	"	30	32
Coyne, John	F	"	31	32
Castle, E. S.	F	"	4	31
Crawford, J. J.	F	"	35	32
Devlin, L. P.	F	"	15	32
Davies, Thos. A.	F	"	9	31
Delaney, J.	F	Pleasant Pr.	25	33
Edwards, N. D.	F	Woodworth	10	—
Fowler, L. S.	F	Bristol	2	31
Firechow, Wm.	F	"	17	32
Firechow, Edw.	F	"	33	32
Fiddler, J.	F	"	10	31
Fox, E.	F	Antioch	32	2
Gillmore, F. R.	—	Bristol	32	32
Proprietor Sunny Side Farm.				
Graham, A.	—	Pleasant Pr.	23	33
Manager Walker's Prairie Creamery.				
Gleason, Wm. J.	F	Bristol	25	32
Gleason, Chas. L.	F	"	25	32
Gleason, Wm. H.	—	"	36	32
Proprietor Crystal Springs Farm.				
Gleason, John P.	F	"	25	32
Garland, T.	F	"	18	32
Gaines, H. B.	—	"	—	—
Lumber, Coal and Feed.				
Gilbert, F. H.	—	"	—	—
Superintendent Bowman Dairy Co.				
Gates, Geo.	F	"	22	32
Gethen, F.	F	"	27	32
Hansen, Andrew	F	"	8	31
Hansen, P.	F	"	12	31
Henrath, N.	F	"	9	31
Hill, S. J.	F	"	27	32
Hernsheim, J. T. Dr.	—	Pleasant Pr.	26	33
Proprietor Silver Springs Stock Farm.				
Hollenbeck, H.	F	"	24	33
Haddican, Tom	F	Bristol	32	32
Howard, F. M.	F	"	33	32
Hunt, Dan	F	"	9	32
Hackbert, R.	F	"	1	31
Hoye, P. H.	—	Antioch	31	2
Proprietor Clover Dale Farm.				
Hollister, H.	F	Bristol	20	32
Jones, Evan	F	"	17	32
Johnson, M.	F	"	12	31
Jackson, Mrs. C. L.	F	Pleasant Pr.	14	33
Kaiser, Kate	F	Bristol	12	31
Kelley, M. C.	F	Pleasant Pr.	24	33
Krahn, Aug.	F	Bristol	26	32
Lane, John	F	"	34	32
Lacy, J.	F	"	8	—
Larabee, Welbe	F	Pleasant Pr.	24	33
Larabee, G.	F	Bristol	4	31
Lindquist, V.	F	"	4	31
Leonard, F. F.	F	"	16	32

NAME	BUSINESS	P. O.	SEC.	R. F. D. NO.
Leonard, Leslie	—	"	21	32
Dairy.				
Marsh, C. L.	F	"	2	32
Maaske, Wm.	F	"	19	32
Maaske, A.	F	"	29	32
O'Hare, J.	F	"	34	32
O'Hare, Geo.	F	"	36	32
Pierce, D. E.	F	Pleasant Pr.	26	33
Pierce, A. B.	F	"	13	33
Peterson, C.	F	"	13	33
Peterson, Jens	F	Bristol	29	32
Paash, A.	F	"	29	32
Pofahl, John	F	Pleasant Pr.	24	33
Pofahl, Carl	F	Bristol	—	—
Powell, Edw.	F	Pleasant Pr.	23	33
Powell, R.	F	"	25	33
Parker, F. J.	F	Bristol	8	31
Risch, C.	F	"	21	32
Rompesky, John	F	"	34	32
Roberts, F. W.	—	Woodworth	10	—
Flour, Feed, Coal and Lumber.				
Remus, Julius	F	Bristol	2	31
Rogan, Jas.	F	"	36	32
Snyder, F. R.	F	"	Vil.	—
Schnuckle, A.	F	"	1	31
Steffen, C.	F	"	4	31
Stevens, F. E.	Physician	"	—	—
Stephens, Wm.	F	"	6	—
Smith, R.	F	"	26	32
Shuart, Frank R.	F	Pleasant Pr.	25	33
Chairman.				
Stonebreaker, E. L.	F	Bristol	17	32
Stony, J.	F	Antioch	32	2
Shields, G. A.	F	Bristol	20	32
Shields, E. M.	F	Pleasant Pr.	13	33
Shepard, Edw.	F	Bristol	10	31
Shepard, G. C.	F	"	3	31
Tillotson, G. E.	F	"	33	32
Teckert, A.	F	"	34	32
Tourtlotte, Frank	F	Pleasant Pr.	24	33
Tourtlotte, R.	F	"	14	33
Upson, W. A.	F	Bristol	4	31
Upson, S. E.	F	"	1	31
Van Liere, M.	F	"	4	31
Whitcher, C. H.	F	"	7	30
Williams, C. E.	F	"	18	32
Willett, G. P.	—	"	—	—
Bristol Tile Works.				
Whiteley, A.	F	"	1	31
White, John	F	"	34	32
Wienke, F.	F	Pleasant Pr.	23	33
Wienke, L.	F	Bristol	16	32
Wienke, A.	F	"	5	31
Wienke, Frank	F	Woodworth	10	—
Walker, Wm.	F	Pleasant Pr.	23	33
Walker, Wm. M.	F	"	23	33

Paris Township

NAME	BUSINESS	P. O.	SEC.	R. F. D. NO.
Aschauer Bros.	F	Union Grove	6	8
Burgess, D. L.	F	Bristol	34	31
Burgess, E. H.	F	"	34	31
Bullis, D. Mrs.	F	Union Grove	7	8
Bullis, Bert	F	"	7	8
Biehn, H.	F	Somers	12	38
Biehn, F.	F	Union Grove	4	7
Benstein, J.	F	"	9	8
Benstein, John	F	"	8	8
Bencher, Fred	F	Somers	14	38
Bislow, Anna Mrs.	F	Union Grove	4	8
Bartelsen, J.	F	"	18	8
Buckley, A.	F	"	2	7
Burdick, O.	F	"	10	8
Barns, H.	F	"	5	8
Bailey, A. P.	F	Somers	13	38
Crance, W. Sr.	F	Union Grove	18	8
Crane, Wm. H.	—	"	18	8
General Merchandise and Implements.				
Crane, Charles	F	Union Grove	17	8
Supervisor.				
Conrad, J. D.	F	Bristol	31	30
Dairy.				
Coughlin, Margaret Mrs.	F	Union Grove	1	7
Drissel, Jacob	F	Kenosha	35	36
Drinkwater, C. E.	F	Union Grove	3	8
Davis, L.	F	Bristol	29	30
Retired.				
Erb Bros.	F	Union Grove	6	8

**DIRECTORY OF LEADING FARMERS OF RACINE AND KENOSHA COUNTIES**

**PARIS TOWNSHIP, Continued.**

NAME	BUSINESS	P. O.	SEC.	R. F. D. NO.
Erickson, L.	F	Union Grove	5	8
Frederick, Joe	F	"	23	8
Frederick, Theo.	F	Somers	24	38
Frederick, Nick	F	"	24	38
Frederick, M.	F	Union Grove	10	8
Manager Paris Horse Co.				
Frederick, T.	F	"	11	8
Fonk, Mathew Mrs.	F	"	9	8
Fonk, Philip	F	Kenosha	25	36
Proprietor of Hickory Grove Farm.				
Fonk, Anton	F	Kenosha	25	36
Fonk, Michael L.	F	"	25	36
Fonk, Peter M.	F	"	23	36
Fonk, N. F.	—	Union Grove	9	8
Conductor.				
Fonk, Leo.	F	"	9	8
Fonk, Mathew	F	"	9	8
Fonk, Jacob	F	"	9	8
Fonk, Frank	F	"	25	36
Fonk, M. J.	F	"	16	8
Fonk, Margaret Mrs.	F	"	16	8
Fonk, J.	F	"	23	8
Fonk, N. J.	F	"	21	8
Fonk, Chas. N.	F	"	16	8
Fonk, Geo. N.	F	"	23	8
Glassman, Aug.	F	Bristol	32	30
Gittins, E. C.	F	"	32	30
Grewenow, J.	F	"	33	30
Gratz, M.	F	Somers	24	38
Gulick, A.	F	Bristol	34	31
Gulick, G. H.	F	Kenosha	36	36
Griffith, Isaac	F	Bristol	18	30
School Clerk.				
Griffith, Thomas	F	Union Grove	18	8
Gunter Bros.	F	"	17	8
Gunter, Harvey, L.	F	"	9	8
Treasurer.				
Gunter, Herbert J.	F	"	8	8
Heckbart, J.	F	Kenosha	36	36
Heidersdorf, W. E.	F	Somers	24	38
Farm Implements and General Merchandise.				
Hein, W. F.	F	Kenosha	36	36
Henn, P.	F	Union Grove	11	8
Holloway, M. W.	F	"	22	8
Hogstead, N.	F	"	11	8
Haney, Jacob	F	"	2	8
Haney, J.	F	Somers	1	38
Hensgen, E.	F	Union Grove	9	8
Hensgen, J., Sr.	F	"	9	8
Hensgen, M. A.	F	"	9	8
Hensgen, J. M.	F	"	15	8
Hanson, Hans	F	Kenosha	25	36
Hanson, C. P.	F	Union Grove	1	7
Jenson, J.	F	"	10	8
Jones, J.	F	Bristol	17	30
Karrow, Frank	F	"	20	30
Keman, M.	F	"	19	30
Kreuscher, Jacob	F	Somers	13	38
Poland China Hog Raiser.				
Kreuscher, Geo.	—	"	14	38
Incubator Mfg., Chairman.				
Larsen, J.	F	Union Grove	3	8
Myers, Jacob	F	"	1	8
Mayer, J. N.	F	Bristol	31	30
Marooney, J.	F	Union Grove	11	8
Mich, J., Jr.	F	"	15	8
Murgatroid, Wm. H.	—	"		8
Livery.				
Mutter, F. M.	F	"	2	7
Farmer and Implement Dealer. Prop. Burr Oak Farm.				
Maurice, Mrs. J.	F	Bristol	24	31
Mullenback, Ferd.	F	"	33	31
Mullenback, Ferd., Sr.	F	"	33	30
Mullenback, A.	F	"	27	31
Meredith, E.	F	"	19	30
Meredith, J.	F	"	30	30
Middlecamp, H.	F	Union Grove	12	8
Myrick, M. O.	F	"	35	31
Meredith, C. E.	F	"	7	8
Newbury, Geo. A.	F	Bristol	35	31
Neu, M.	F	Somers	12	38
Poss, J.	F	Bristol	30	30
Peterson, T.	F	"	28	31
Peil, Wm.	—	Union Grove	16	8
Catholic Priest.				
Pratt, J.	F	Bristol	30	30
Pfeiffer, J. P.	F	Union Grove	15	8
Pfeiffer, H.	F	"	4	8
Pfeiffer, Eli M.	F	"	15	8
Price, Thomas	F	Bristol	28	31
Price, Geo.	F	"	27	31

NAME	BUSINESS	P. O.	SEC.	R. F. D. NO.
Price, W. H.	F	"	27	31
Price, Chas.	F	"	27	31
Price, Louis	F	"	28	31
Price, Richard	F	"	27	31
Robertson, R.	F	"	32	30
Roberts, Wm. G.	F	Union Grove	17	8
Clerk.				
Roberts, G.	F	"	7	8
Clerk.				
Ramthum, F.	F	Kenosha	25	36
Ridenback, G.	F	Somers	13	36
Spartz, Nicholas Jr.	F	Union Grove	4	8
Spartz, John	F	"	4	8
Spartz, Nicholas, Sr.;	F	"	4	8
Schlitz, Jacob	F	Somers	24	38
Schlitz, Jos.	F	Bristol	21	31
Schlitz, M. S.	F	Union Grove	15	8
Schlitz, Agnes	F	Bristol	21	31
Schultz, O.	F	Union Grove	4	8
Silvernail, W. M.	F	Kenosha	36	36
Schmitt, N.	F	"	26	36
Schnell, H.	F	Somers	12	38
Steffen, W.	F	Bristol	21	30
Sumpter, Chas.	F	Union Grove	7	8
Swantz, W.	F	"	5	7
Swantz, Ed.	F	"	6	8
Swantz, H.	F	"	6	8
Stoffels, Frank	F	"	16	8
Stoffels, Stephen	F	Kenosha	36	36
Stollenwerk, H.	F	Union Grove	15	8
Stollenwerk, Oscar	F	"	15	8
Stollenwerk, J. M.	F	"	22	8
Stollenwerk, J. H.	F	Bristol	21	31
Stollenwerk, Michael	F	Somers	15	8
Shardin, J.	F	Kenosha	36	36
Tetzloff, F.	F	Bristol	28	31
Tures, Nick	F	Union Grove	21	8
Tank, C.	F	Bristol	20	30
Thom, P. J. J.	F	"	19	30
Thom, Mathew	F	"	19	30
Retired and Threshing.				
Thom Bros.	F	"	19	30
Threshing.				
Terry Bros., F. and H.	F	Union Grove	3	8
Terry, J., Jr.	F	"	3	8
Terry, N.	F	"	3	8
Terry, M. A.	F	"	9	8
Supervisor.				
Vandermoon, A.	F	"	12	8
Veight, C.	F	"	23	8
Windish, P.	F	Kenosha	26	36
Weiss, P.	F	Union Grove	7	8
Wilson, J.	F	"	10	8
Williams, Daniel	F	Bristol	27	31
Williams, L. C.	F	"	29	30
Williams, Wm. J.	F	"	28	31
Zach, H.	F	"	31	30

NAME	BUSINESS	P. O.	SEC.	R. F. D. NO.
Culver, G.	F	Salem	35	29
Curtis, W. M.	F	Trevor	22	
Dealer in Farm Machinery.				
Dalton, Jos.	F	Silver Lake		
General Merchandise.				
Duffy, J.	F	Wilmot	30	
Dugan, M.	F	Silver Lake	17	
Dixon, R. M.	—	"		
General Merchandise and Postmaster.				
Evans, W.	F	Antioch	34	3
Foster, J. A.	—	Salem		
General Store.				
Foster Mercantile Co.	—	Salem and Bristol		
General Store.				
Faulkner, Geo.	F	Wilmot	Vil.	
Feldkamp, G.	F	Salem	16	29
Fleming, T.	F	"	22	29
Flemming, J.	F	"	22	29
Gardner, G.	F	"		
Gauger, J.	F	Wilmot	31	
Ganzalin, W.	F	Salem	17	29
Grulich, A.	F	"	13	
Hoye, S.	F	Bristol	36	32
Hoye, M.	F	"	36	32
Hunt, A.	F	Salem	16	29
Hahn, F.	F	"	34	29
Huntoon, Geo. S.	F	"	3	28
Brass Ball Dairy Farm.				
Hazelman, F.	F	Wilmot	31	
Hegeman, L.	—	"		
Hotel.				
Hartnell, A. G.	F	Salem	3	28
Jepson, James	—	"		
Hooker Lake Hotel.				
Johnson, F. E.	F	"	12	29
Kerwin, J. J.	—	Silver Lake		
County Superintendent of Schools.				
Kanies, Chas.	F	Wilmot	30	
Kelley, C. E.	F	Antioch	35	3
Kester & Elfers	F	Salem	9	29
Kennedy, A.	F	"	28	29
Kingman, Mrs. F. G.	F	Bristol	24	32
Krueger, H.	F	Salem	14	
Kaiser, A.	F	"	6	28
Lynch, C.	F	Bristol	1	31
Lois H.	F	Camp Lake		
Longman, D.	F	Antioch	33	3
Loth, C.	—	Silver Lake	8	
Memler, J.	F	Wilmot	19	
Mattern, F.	F	"	32	
Maleskey, J.	F	Salem	12	29
Madden, J.	F	"	12	29
Minnis, H.	F	"	10	29
Maguire, D.	F	"	17	29
Mutz, J.	F	Trevor	33	
Mutter, W.	F	Salem	13	
May, H.	F	"	6	28
Morgan, W. H.	—	Wilmot		
Hardware.				
Motley, J.	—	"		
Livery.				
Mathews, A.	—	Silver Lake		
Manager Wilbur Lbr. Co.				
Manning, T. E.	F	Salem	3	28
McVicker, H. E.	F	"	1	28
McVey, J. H.	—	Camp Lake	21	
Hotel.				
Orvis, Mrs. B.	F	Salem	16	29
Orvis, H.	—	Camp Lake	16	
Summer Hotel.				
Orvis, Miss F. B.	—	Salem	16	29
Pesch, A.	F	Bristol	25	32
Pofahl, Louis	F	"	25	32
Paddock, A.	F	Salem	3	29
Phillips, C.	F	"	20	29
Pitcher, John W.	—	Trevor		
Engineer.				
Pierce, Luther A.	F	Salem	6	28
Pierce, G.	F	"	6	28
Runyard, C.	F	Antioch	32	3
Runyard, R.	F	"	33	3
Runyard, J. R.	F	Wilmot	32	
Runyard, W. J.	F	"	32	
Ripley, E.	F	Salem	14	29
Romie, C.	F	"	14	29
Riggs, J.	F	"	11	29
Schreck, Fred.	F	Wilmot	32	
Schwartz, F.	F	Fox River	18	
Schultz, W.	F	Salem	10	29
Sheen, J.	F	"	22	29
Stockwell, G.	F	"	9	28
Shotliff, R. M.	—	Wilmot		
Mason and Contractor.				

**Salem Township.**

NAME	BUSINESS	P. O.	SEC.	R. F. D. NO.
Baethke, A. J.	—	Trevor	Vil.	
Trevor Hotel.				
Bernhoff, Chas. & Son	—	Silver Lake	Vil.	
Dealer Fine Wines, Liquors and Cigars.				
Brueggeman, F. H.	F	Wilmot	19	
Bohrn, John	F	Antioch	33	3
Burdick, A.	F	Salem	12	29
Bruning, W.	F	"	16	29
Breul, Geo.	—	"	20	29
Supt. K. I. Co.				
Biemer, H. G.	F	"	15	29
Brown, I. D.	F	"	22	29
Blanke, E. A.	F	"	23	29
Buften, John	—	"	Vil.	
Boots and Shoes.				
Buckley, Jas. A.	—	Wilmot	Vil.	
Sand and Gravel.				
Brandis, C.	F	Salem	6	28
Brandis, John	F	"	5	28
Booth, A. J.	F	Trevor	27	
Booth, G. H.	F	"	27	
Cass, K. K.	F	Bristol	24	32
Crowley, A.	F	Antioch	36	3
Crowley, J. N.	F	"	36	3
Cull, J. S.	F	Salem	10	28
Carey, Walter	—	Wilmot	Vil.	
Miller.				

DIRECTORY OF LEADING FARMERS OF RACINE AND KENOSHA COUNTIES

SALEM TOWNSHIP, Continued.

NAME	BUSINESS	P. O.	SEC.	R. F. D. NO.
Swenson, R. B.	—	"		
Publisher.				
Schenning, F. H.	—	Silver Lake		
Prop. Silver Lake Hotel.				
Stensel, W.	F	Wilmot	30	
Scherf, A.	F	"	19	
Smith, H.	F	Salem	26	29
Smith, F. F.	F	"	10	
Smith, F. J.	F	"	11	29
Turnock, J. H.	F	"	26	29
Turnock, J. E.	F	"	26	29
Turnock, C. A.	F	"	4	29
Vincent, D. J.	F	Wilmot	29	
Voltz, August	F	Salem	10	29
Voltz, G. A.	F	"		
Van Alstine, J.	F	"	12	29
Van Duzer, W. J.	F	Antioch	35	3
Wilbur Lbr. Co.	—	Silver Lake		
Whysnefski, John	F	Salem	8	28
Wicks, F. B.	F	"	5	28
Wicks, M. M.	F	"	5	28
Wolfe, J.	—	Camp Lake	21	
Hotel.				
Wilton, C.	F	Salem	26	29

Randall Township

NAME	BUSINESS	P. O.	SEC.	R. F. D. NO.
Andrews, Thomas	F	Richmond	33	
Anderson, Frank	—	Genoa Jct.	19	1
Carpenter.				
Bill, B. J. Jr.,	—	Bassett		
Supt. Borden's Cond. Milk Co.				
Bosselman, Walter	F	"	22	
Bosselman, Ferd.	F	"	22	
Dairying.				
Bassett, Edgar	—	"	14	
General Merchandise and Postmaster.				
Bassett, Geo. N.	—	Bassett		
Station Agent C. & N. W. R. R.				
Buck, W. M.	F	Burlington	17	20
Buck, J.	F	"	17	20
Retired.				
Buften, Ray	F	Richmond	36	1
Brewster, F. K.	—	Genoa Jct.	19	
Civil Engineer.				
Becker, August	—	Twin Lakes		
Groceries—Postmaster.				
Blanchard, Chas.	F	Richmond	36	1
Bernhoft, John	F	Bassett	22	
Supervisor.				
Bathan, Chas.	F	"	15	
Bathan, Henry	F	"	15	
Bathan, J.	F	"	15	
Baumann, Gustave	F	"	13	
Benedict, H. C.	F	Genoa Jct.	19	
Elfers, Wm.	F	Richmond	26	
Retired.				
Elfers, David	F	"	26	1
Elverman, B.	F	Bassett	13	
Fiegel, Otto	F	"	24	
Fiegel, Wm.	F	"	24	
Retired.				
Fiegel, Herman	F	"	24	
Funk, Chas.	F	Richmond	17	1
Thresher.				
Fuller, A. R.	—	Twin Lakes		
Operator and Agt. C. & N. W. R. R.				
Gehring, Mrs. H.	F	Bassett	16	
Hollencamp, Thos.	F	New Munster	15	16
Hollencamp, Henry	—	Bassett		
Sample Room and Hotel.				
Hoffman, M. E.	F	"	23	
Hoffman, M. L.	F	"	23	
Stock Shipper.				
Harrison, Wm. E.	F	Genoa Jct.	30	1
Haegele Ice Co.	—	"	29	
Ice Company.				
Hodge, J.	F	Richmond	33	1
Herrick, A. F.	F	"	33	1
Supervisor.				
Harmes, J.	F	Fox River	13	
Hesselford, J.	F	Bassett	13	
Holtzheimer, L.	F	Burlington	17	20
Jahns, Paul	F	Bassett	15	
Jahns, Fred	F	"	15	

NAME	BUSINESS	P. O.	SEC.	R. F. D. NO.
Dairying.				
Johnson, C. G.	F	Twin Lakes		
Jarrett, A. M.	F	Genoa Jct.	20	1
Retired.				
Kerkhoff, John	F	Bassett	23	
Kerkhoff, Ben.	F	"	14	
Kline, Wm.	F	Richmond	20	1
Town Clerk.				
Kline, Chas. F.	F	"	30	1
Chairman Town Board.				
Kanis, J.	F	"	34	1
Kercher, Adam	—	Bassett		
General Merchandise.				
Lenz, Ben.	F	"	15	
Lehrmann, B. F.	—	"		
Harness Maker.				
Loftus, T. C.	F	Richmond	27	1
McKesson, Geo.	F	Genoa Jct.	17	1
Assessor.				
McKesson, Wm. A.	—	"	18	1
County Surveyor.				
Mecklenburg, C.	F	Wilmot	36	
Moore, W. P.	F	Bassett	26	
Proprietor of Burr Oak Farm.				
Nienhaus, Geo.	F	"	14	
Pocknick, John	F	"	27	
Dairying.				
Pocknick, Herman	F	"	27	
Pritzman, G. A.	F	Genoa Jct.	18	1
Pritzman, W.	F	"	17	1
Dairying.				
Pagel, Fred	F	Wilmot	36	
Pagel, Charles	F	"	36	
Parker, A. E.	F	Genoa Jct.	20	1
Reynolds, J. F.	—	"	30	29
Meat Market.				
Reynolds, J. S.	F	Richmond,	17	1
Retired Farmer.				
Reynolds, John	F	"	20	1
Reynolds, Oliver	F	"	27	1
Reynolds, B. F.	F	"	27	1
Retired.				
Redeeg, Wm.	F	Burlington	16	20
Redeeg, A.	F	"	16	20
Rasch, C.	F	Wilmot	25	36
Rasch, August	F	Richmond	33	1
Redlin, W.	F	Bassett	16	
Reiman, F. G.	F	Twin Lakes	21	
Schultz, Chas.	F	Bassett	23	
Schultz, Elmer	F	"	23	
Schlax, Anton	F	"	24	
Schlax, Anton J.	F	"	24	
Stohr, Andrew	F	Richmond	21	1
Schmidt, J. P.	—	Twin Lakes		
Meat Market and Stock Shipper.				
Skinner, Leslie	F	Richmond	29	1
Dairying.				
Sherman, F. H.	F	"	34	1
Vosburg, J. B.	F	Genoa Jct.	31	
Retired.				
Vosburg, H. G.	F	Richmond	31	1
Town Treasurer.				
Voss, Paul	F	"	34	1
Waltersdorf, Chas.	F	Bassett		
Walkington, J. B.	F	Richmond	33	1
White, J.	F	Wilmot	35	
Zerfas, Mrs. K.	—	Twin Lakes		
Hotel Lake.				
Zerfas, Frank	—	"		
Buffet and Cafe.				
Zingler, John	F	Bassett	16	
Retired.				

Yorkville Township

NAME	BUSINESS	P. O.	SEC.	R. F. D. NO.
Adams, H.	F	Union Grove	32	7
Adams, B. M.	F	"	32	6
Anderson, G.	F	"	27	7
Altgrim, F.	F	Franksville	2	9
Blackburn, A.	F	Union Grove	20	6
Blackburn, John	F	"	31	8
Blackburn, Henry	F	"	33	7
Biehn, Wm.	F	"	32	7
Bowers, T. L.	F	Corliss	25	5
Beach, A.	F	"	12	5
Boss, G.	F	Franksville	2	9
Bartlesou, C.	F	"	5	9
Ball, E.	F	Union Grove	8	7

NAME	BUSINESS	P. O.	SEC.	R. F. D. NO.
Ball, G.	F	"	29	6
Barrows, E. E.	F	"	29	6
Cart, J.	F	Franksville	2	9
Cooper, W. R.	F	"	4	9
Chambers, E. N.	F	Union Grove	8	6
Christensen, J.	F	"	20	6
Callender, Wm.	F	"	18	7
Dunkirk, John	F	"	32	8
Dale, Mrs. J. H.	F	"	27	7
Drinkwater, Frank	F	"	34	7
Drinkwater, J.	F	"	34	7
Esmond, O.	F	"	31	
Esmond, Ray	F	"	31	
Fritchen, David	F	Franksville	10	9
Fritchen, Henry	F	"	10	9
Fritchen, William	F	"	1	9
Fritchen, Fred	F	"	3	9
Fritchen, Henry	F	"	1	9
Fritchen, Mrs. E.	F	"	3	9
Fritchen, Albert	F	"	3	9
Fritchen Bros.	—	"	3	9
Threshing.				
Ferber, John	F	Union Grove	10	6
Ferber, A.	F	Franksville	2	9
Ferber, G.	F	"	2	9
Ferber, Henry	F	Union Grove	11	6
Gilmore, A.	F	"	5	6
Gabrielsen, C. F.	F	"	22	7
George, Peter	F	Franksville	6	9
George, John	F	Union Grove	15	6
Gonski, F.	F	Franksville	4	9
Gonski, Fred.	F	Union Grove	15	7
Gosmire, Peter	F	"	7	6
Gosmire, Wm.	F	"	7	6
Gosmire, C.	F	"	7	6
Gillett, Geo.	F	Corliss	13	6
Horner, Chas.	F	Union Grove	22	7
Harman, F.	F	Corliss	24	5
Haig, Wm.	F	Union Grove	25	7
Haig, Wm. Jr.,	F	"	25	7
Hay, J. W.	F	"	18	7
Henningfield, Louis	F	"	11	6
Howarth, Mrs. M.	F	"	26	7
Henningfield, F. F.	F	"	17	7
Hoyt, W. F.	F	"	26	7
Hanson, H.	F	"	7	6
Hanson, E.	F	"	31	7
Hansen, J. C.	F	"	35	7
Hullett, C. S.	F	"	32	7
Haney, F.	F	"	34	7
Hunter, W.	F	"	7	6
Hunter, Mrs. A.	F	"	35	7
Hocking, J.	F	Franksville	4	2
Hocking, G.	F	Union Grove	9	6
Holmes, Mrs. Sarah M.	F	"	36	7
Holmes, Mrs. F.	F	"	36	7
Ibsen, A. E.	F	"	20	6
Jones, H. C.	—	"	12	6
Blacksmith, Ives Grove				
Jones, A.	F	"	23	6
Jensen, Jens	F	"	32	6
Jensen, Jeb.	—	"	Vil.	
Manager Creamery.				
Johnson, G.	F	Corliss	13	5
Johnson, A.	F	Union Grove	33	8
Jorgensen, H.	F	"	21	6
Kolander, F. W.	F	Franksville	16	7
Kiser, Wm.	F	"	1	9
Kine, Wm.	F	Union Grove	22	6
Lauber, Adam	F	"	14	7
Lincoln, Frank	F	"	19	7
Lee, Edw.	F	Corliss	25	5
Lugg, J. & J.	F	Union Grove	14	6
Longmore, Albert	F	"	20	6
Mutter, Peter	F	"	35	7
Mutter, Geo.	F	"	35	7
Motley, J.	F	"	31	7
Maurice, Peter	F	"	20	6
Munroe, H.	F	"	19	6
Morgensen, J.	F	"	5	6
Markeson, H.	F	Franksville	5	9
Moyle, J.	—	Union Grove	9	6
Insurance.				
Moyle, Walter	—	"	9	6
Nursery Man.				
McEachron, C. L.	F	Franksville	5	9
Nugent, R. R.	F	Union Grove	26	7
Nugent, Jas.	F	"	27	7
Nelson, Nels	F	"	19	7
Gardening.				
Nelson, A. P.	F	"	22	7
Nelson, J.	F	Franksville	4	9
Olsen, H.	F	Union Grove	33	8

DIRECTORY OF LEADING FARMERS OF RACINE AND KENOSHA COUNTIES

YORKVILLE TOWNSHIP, Continued.

NAME	BUSINESS	P. O.	SEC.	R. F. D. NO.	NAME	BUSINESS	P. O.	SEC.	R. F. D. NO.
Olson, Hans	F	Franksville	6	9	Cadwell, Edwin	—	—	—	—
Olson, C. O.	—	Union Grove	12	6	Traveling Salesman.	—	—	—	—
Prop. Burr Oak Farm.	—	—	—	—	Callahan, J.	F	—	27	17
Olson, A.	F	Corliss	24	5	Cunningham, T. J.	F	—	36	18
Oertel, A.	F	Franksville	2	9	Cunningham, P.	F	—	36	18
Peters, Gerhard	F	Union Grove	33	7	Devor, W. R.	—	—	—	—
Peehn, T.	F	—	11	6	Publisher.	—	—	—	—
Price, Bert	—	—	31	7	Dauben, M.	F	—	3	—
R. D. Mail Carrier.	—	—	—	—	Duckett, W.	F	—	11	18
Peterson, J. H.	F	Corliss	24	5	Dardis Lumber & Fuel Co.	—	—	—	—
Peterson, P. J.	F	Union Grove	22	7	Lumber, Lath, Shingles, Posts, Lime, Cement, Sash,	—	—	—	—
Peterson, A. S.	F	—	6	6	Doors, Mouldings.	—	—	—	—
Peterson, M.	F	—	26	7	Eisenbarth, J. M.	F	Burlington	35	18
Quinn, Kate	F	—	6	6	Eisenbarth, Mrs. C.	F	—	20	20
Roberts, W. H.	F	—	36	7	Eckert, G.	F	—	11	18
Rosendale, Bert	F	—	31	7	Eckert, J.	F	—	3	18
Reed, Edward	F	—	8	7	Forge, L. H.	—	—	—	—
Shunk, Wesley	F	—	5	6	Veterinary Surgeon.	—	—	—	—
Shepherd, E. H.	F	—	4	6	Finke-Uhen Brewing Co.	—	—	—	—
Shepherd, R. S.	F	—	17	7	Fallen, J.	F	—	2	—
Shepherd, E. T.	F	—	17	7	Gooder, A. E.	—	—	—	—
Stuart, J.	F	—	33	7	Real Estate and Insurance.	—	—	—	—
Sorenson, Max	F	Franksville	3	9	Gill, Nick	—	—	—	—
Skewes, T. H.	F	Union Grove	13	6	Wines and Liquors, and Assessor.	—	—	—	—
Township Clerk.	—	—	—	—	Grass, Frank	F	Burlington	17	20
Schrader, Wm.	F	Franksville	2	9	Griebel, F.	F	—	36	18
Schrader, Geo.	F	—	2	9	Hillebrand, H.	F	—	14	19
Schreiber, W.	F	Union Grove	20	6	Hegeman, H.	F	—	4	19
Swants, Fred	—	—	31	8	Hintz, C. L. W.	F	—	11	18
Real Estate.	—	—	—	—	Hoffner, Henry	F	—	12	—
Scutt, C. W.	F	—	18	7	Hetterman & Reesman	—	—	24	17
Scutt, Arthur	F	—	18	7	Horse Breeders.	—	—	—	—
Schattner, F.	F	Franksville	11	9	Hockings, W.	F	—	20	17
Schattner, Geo.	F	—	1	9	Hurtgen, P. J.	—	—	—	—
Shunk, Wesley	F	Union Grove	5	6	City Engineer.	—	—	—	—
Sumpster, A.	F	—	32	6	Isferding, H.	F	—	11	18
Stallman, C. W.	F	—	16	6	Jacobs, Rev. T.	—	—	—	—
Tucker, Wm. E.	F	—	36	7	Catholic Priest.	—	—	—	—
Chairman.	—	—	—	—	Jacobson, Theo.	F	—	17	20
Vyvyan, Geo. B.	F	—	8	7	Bohner's Lake Farm.	—	—	—	—
Vyvyan, Wm.	—	—	7	7	Keuper, Chas.	—	—	—	—
Stock Raiser.	—	—	—	—	Real Estate and Insurance.	—	—	—	—
Vyvyan, Walter	F	—	9	6	Klein, F. G. Co.	—	—	—	—
Vyvyan, W. Jr.,	F	—	9	6	Manufacturers of Soft Drinks.	—	—	—	—
Vyvyan, John	F	—	9	6	Koetterhagen, A.	F	—	26	17
Vyvyan, B.	F	—	10	6	Koetterhagen, E.	F	—	26	17
Boge, W.	F	—	12	6	Koetterhagen, Z.	F	—	27	18
Wilson, A. M.	F	—	8	6	Koetterhagen, B.	F	—	4	19
Welsh, J. F.	F	—	7	6	Koetterhagen, A.	F	—	13	17
Wendt, F.	F	—	1	9	Kornhoff, L.	F	—	2	—
Webber, A.	F	—	34	8	Kornhoff, J.	F	—	22	17
Worsley, T. R.	F	—	26	7	Kaiser, B.	F	—	26	18
Zulauf, J.	F	—	17	7	Koenig, A.	F	—	10	19
Zimmerman, G. J.	—	Village	—	—	Karcher, A. F.	F	—	9	19
County Superintendent of Schools.	—	—	—	—	Krug, A.	F	—	6	20
					Koch, H. A.	F	—	7	20
					Koller, L.	F	—	31	21
					Kipp, A.	F	—	22	—
					Kaltway, H.	F	—	13	19
					Moore, Roy	—	—	—	—
					Prop. Lakeside Summer Resort.	—	—	—	—
					Madigan, Henry	—	—	—	—
					Attorney At Law.	—	—	—	—
					Mathews, Bert	—	—	—	—
					Livery.	—	—	—	—
					Mills, E. E.	—	—	—	—
					Attorney.	—	—	—	—
					Muegler, B.	F	—	2	18
					Muegler, F. & A.	F	—	5	—
					Marsland, T. H.	F	—	28	17
					McCumber, C.	—	—	5	19
					Township Chairman.	—	—	—	—
					Meinhardt Bank	—	—	—	—
					Banking.	—	—	—	—
					McCanna, C. B.	—	—	—	—
					Manufacturer.	—	—	—	—
					McCathry & Itzen	—	—	—	—
					Furniture and Undertaking.	—	—	—	—
					Meadows, Wm.	—	—	—	—
					Manufacturer of Brick and Tile.	—	—	—	—
					Newell, Dr. F. F.	M. D.	—	—	—
					Norton, G.	F	—	19	—
					Noble, L. H.	F	—	25	18
					Oldenberg, H.	F	—	28	17
					Prott, J.	F	—	15	19
					Prott, Fred	F	—	35	18
					Oak View Farm.	—	—	—	—
					Prouty, Dr. W. A.	—	—	—	—
					Physician and Surgeon.	—	—	—	—
					Prash Bros.	F	—	31	21
					Prailes Bros.	F	—	5	20
					Pihringer, H.	F	—	25	18
					Rosenberg, Wm.	—	—	—	—
					Dry Goods.	—	—	—	—

Burlington Township

NAME	BUSINESS	P. O.	SEC.	R. F. D. NO.
Amann, F.	F	Burlington	17	20
Arndt, A.	F	—	23	—
Ayers, N. H.	F	—	28	—
City Marshall.	—	—	—	—
Beller, F.	—	—	—	—
Wines and Liquors.	—	—	—	—
Bank of Burlington	—	—	—	—
Banking.	—	—	—	—
Baumeister, H. J.	F	—	24	17
Boyle, J. H.	F	—	23	17
Baumann, W. J.	F	—	24	17
Beller, C.	F	—	3	18
Bushnell, W. K.	F	—	33	19
Breuer, H. J.	F	—	3	19
Riverside Farm.	—	—	—	—
Busch, J.	F	—	23	19
Barrett, W. V. E.	F	—	24	19
Sunny Slope Farm.	—	—	—	—
Brueckman, W.	F	—	15	19
Brainard, D.	F	—	7	20
Beck, Mrs. F.	F	—	20	20
Brandes, P. H.	F	—	20	20
Valley Home Farm.	—	—	—	—
Boschert, Frank	F	—	18	20
Boschert, C.	F	—	18	20
Bienemann, G.	F	—	9	—
Bienemann, J. A.	F	—	8	—
Burlington Cond. Milk Co.	—	—	—	—
Burlington Brick & Tile Co.	—	—	—	—

Caledonia Township

NAME	BUSINESS	P. O.	SEC.	R. F. D. NO.
Botting, E. J.	F	Lamberton	1	—
Boshka, G.	F	Racine	12	2
Buresh, Mrs. J.	F	—	20	1
Berg, E.	F	Caledonia	10	14
Bilhorn, J.	F	Racine	11	2
Boechman, C.	F	Caledonia	19	12
Breizman, A.	—	Franksville	—	—
Wines and Liquors.	—	—	—	—
Burkhardt, W.	F	Racine	24	2
Botch, Mrs. M.	F	Franksville	27	11
Bones, C.	F	Racine	32	1
Proprietor Maple Lawn Farm.	—	—	—	—
Born, J.	F	—	27	1
Bungart Bros.	F	—	33	1
Bauer, John	F	—	17	1
Bauer, Mrs. J.	F	—	18	1

DIRECTORY OF LEADING FARMERS OF RACINE AND KENOSHA COUNTIES

CALEDONIA TOWNSHIP, Continued.

NAME	BUSINESS	P. O.	SEC.	R. F. D. NO.	NAME	BUSINESS	P. O.	SEC.	R. F. D. NO.
Bauer, J.	F	"	3	2	Hermesman, H.	F	"	10	14
Bell, Mrs. A.	F	Franksville	19	10	Hloushek, J.	F	Racine	2	2
Bell, S.	F	"	19	10	Herzog, W. C.	F	Caledonia	17	
Bell, J.	F	"	19	10	Hartel, J.	F	"	8	13
Brown, J. M.	F	Racine	32	1	Hernlem, E.	F	"	4	14
Brown, F.	F	Franksville	28	11	Herchen, J.	F	Racine	25	2
Brown, P.	F	Caledonia	7	13	Horner, J.	F	Franksville	28	11
Becker, C.	F	Franksville	15	11	Hintz, C.	F	"	10	11
Becker, F.	F	"	15	11	Holley, A.	F	Racine	3	2
Becker, H.	F	"	16	11	Hoffman, W.	F	"	30	2
Becker, C. & F.	F	"	28	11	Houlsh	F	"	25	2
Props. of Maple Corner Farm.					Hanak, J.	F	"	12	1
Baker, C. R.	F	"			Hauch, Henry	F	"	36	3
Retired.					Prop. Fairview Dairy Farm.				
Cook, Geo.	F	Racine	12	1	Haas, F.	F	"	13	2
Prop. Orchard Home Poultry Farm.					Haas, J.	F	"	26	2
Carney, W.	F	Racine	1	2	Hassel, C.	F	"	13	2
Castello, M.	F	"	21	1	Halter, Alb.	F	Caledonia	6	14
Clope, J.	F	"	19	1	Prop. Riverside Farm.				
Clug, F.	F	"	6	1	Halter, A.	F	"	5	14
Chernhorskey, J.	F	"	16	1	Hess, W.	F	"	7	13
Callan, J. Jr.,		Caledonia	17		Hess, Wm.	F	Franksville	23	11
Gen. Mdse. Feed, Coal, Wines and Liquors.					Hess, John	F	Caledonia	9	14
Campion, Geo. H.		Franksville	33		Iverson H.	F	Racine	27	1
Dealer in Farm Produce.					Jandl, Frank	F	"	27	1
Cerney, J.	F	Racine	33	1	Dealer in Moulding Sand.				
Crane, Henry		Franksville			Jacobsen, Thos.		"	27	1
Butcher and Stock Buyer.					Gardener.				
Caplan, C.	F	Racine	21	1	Jung Geo. & Marie	F	Caledonia	5	14
Caplan, W.	F	"	17	1	Props. Caledonia Stock Farm.				
Caplan, J.	F	"	28	1	Jenista, J.	F	Franksville	27	11
Caledonia Stock Farm,		Caledonia			Jameson, Peter		Racine	28	1
Red Polled Cattle Farm,					Gardener.				
Breeders of Duroc Jersey Swine and Barred Plymouth Rock Chickens.			5	14	Jacob C.	F	Franksville	15	11
Daneck, J.	F	Racine	12	2	Jacob, J.	F	"	22	11
Dolezal, J.	F	"	16	1	Kroulek, J.	F	Racine	17	1
Dunkelow,	F	Franksville	34	11	Kubik, F.	F	"	24	2
Dustall, V.	F	Racine	24	2	Kahl, F.	F	Franksville	23	11
Dunn, R. O.	F	"	30	1	Kell, E.	F	"	21	11
Dreis, Rev. P.		Caledonia		12	Klinkhamer, M.	F	"	19	10
Catholic Priest.					Kressing, M.	F	"	19	10
Dietrich, J.		Franksville			Kvapil, F. J.	F	"	16	11
Blacksmithing and Repairing.					Town Treasurer.				
Emertson, H.	F	Racine	26	2	Keiser, A. E.	F	Caledonia	7	13
Ehleiter, J.	F	Caledonia	5	14	Kroupa, F.	F	Franksville	16	11
Prop. Ash Leaved Maple Farm.					Klofanda, R. D.	F	Racine	17	1
Erbe, R. C.	F	"	16	14	Krentzke, A.	F	"	20	1
Erbe, Carl	F	"	7	13	Kadliec, A.	F	"	12	1
Erbe, L.	F	"	8	13	Kehe, H.	F	Caledonia	4	14
Erbe, C. F.	F	"	8	14	Kittinger, Wm.	F	"	17	
Chairman.					Apiarist.				
Erbe, Herm.	F	"	9	14	Klema, M.	F	Racine	20	1
Felgenhauer, G.	F	Racine	33	1	Kettenhofer, A.	F	Franksville	28	11
Mail Carrier.					Kasper, Frank		Racine	33	1
Flynn, J. F.	F	"	36	3	Gardener,				
Prop. Sunny Side Farm.					Korbel, J.	F	"	21	1
Fiddler, Mrs. B.	F	Franksville	22	11	Krivsky, J.	F	"	24	2
Fagan, T.	F	"	20	10	Krivsky, J.	F	"	26	2
Funk, H. V.	F	Caledonia	17		Kannenberg, E. W.		Franksville P. O.		
Horse Dealer.					Hotel. Wines and Liquors.				
Flancher, F.		Franksville	15	11	Lamberton, W. W.	F	Racine	7	1
Hotel. Wines and Liquors.					Leonard, J. K.		Franksville	30	10
Fuhrman, N. J.	F	Caledonia	8	13	Wines and Liquors.				
Fellner, J.	F	"	7	13	Leonard T.	F	"	31	9
Freudenwald, J.	F	"	10	14	Letterner	F	Racine	12	1
Freudenwald, E.	F	"	10	14	Lorence, John	F	"	13	2
Frank, C. R.	F	"	6	14	Lorence Chas.	F	"	13	2
Frank, Fred	F	"	6	14	Lorence, J. R.	F	"	14	2
Frank, G. J.	F	"	7	14	Prop. Maple Farm.				
Geraty, Pat.		Franksville			Lorence, Frank	F	"	23	2
Retired Merchant.					Matthes, R. C.	F	Caledonia	5	14
Geraghty, James	F	Caledonia	16		Prop. Park View Farm.				
Gerke, C.	F	"	3	11	Miller, Hubert	F	Racine	21	1
Goley, M.	F	Racine	32	1	Prop. Lake View Farm and dealer in Moulding Sand.				
Gasdt, H.	F	"	16		Michna, J.	F	Racine	6	1
Gutknecht, C.	F	Franksville	32		More, W. H.	F	Franksville	34	11
Capitalist.					Mann, C. T.	F	"	33	11
Glassbrener, L.	F	Racine	17	1	Makovsky, J. A.	F	Racine	11	2
Gloede, Henry		"	21	1	Morris, F. W.	F	Franksville	30	10
Dealer in Moulding Sand.					Prop. Maple Lane Farm and Contractor of Wire and Iron Fences.				
George, L. Sr.,	F	Caledonia	6	14	Mohrbecker, A.		Racine	18	1
George, Peter	F	Racine	28	1	Wines and Liquors.				
Gerlitz, F.	F	Caledonia	7	13	Mahn, F.	F	Caledonia	9	14
Gifford, Elmer	F	Franksville	35	11	Meyer, V.	F	Franksville	27	11
Gifford, W. H.	F	"	35	11	Mrkvička, J.	F	Racine	28	1
Goebel, J. Sr.,	F	Caledonia	18	12	McGrath, J.	F	"	30	2
Goebel, M.	F	"	19	12	McQuillan, B.	F	Franksville	20	10
Goebel, M.	F	"	19	10	McCullough, A.	F	"	20	10
Goebel, J. Jr.		Caledonia	18	12	Mitchell, J.	F	"	19	10
Wines and Liquors.					Mitchell, M.	F	"	19	10
					Meissner, R. H.	F	Lamberton	1	
					Meissner, Carl	F	Racine	2	2
					Meissner, Hen.	F	Caledonia	9	14
					Mikulesky, J. W.	F	Racine	19	2
					Supervisor.				
					Mikulesky, F.	F	"	6	1
					Mikulesky, John	F	"	6	1
					Mikulesky, J. J.	F	"	18	1
					Mikuletsky, E.	F	"	7	1
					Nield, Geo.	F	"	29	1
					Nau, P. H.	F	Franksville	29	10
					Nettleton, O. W.	F	"	22	11
					Novak, J.	F	Caledonia	9	14
					Novak, J.	F	Racine	17	1
					Nechuta, F. Jr.,	F	"	11	2
					O'Laughlin J.		"	29	
					Stone Company.				
					Oliva, J.	F	"	20	1
					Olle, P.	F	Franksville	33	11
					Olk, Peter	F	Racine	27	1
					Peklo, Jacob	F	"	11	2
					Peterson, F.	F	Franksville	11	
					Proeber, F.	F	Caledonia	16	14
					Paik, Anthony		Racine	18	1
					Wines and Liquors.				
					Prokesh, V.		"	18	1
					Wines and Liquors.				
					Pflieger, John	F	"	20	1
					Petzke, C.	F	Caledonia	4	14
					Peiffer, F.	F	Racine	21	1
					Pulda, W. G.	F	Franksville	22	11
					Pulda, T.	F	"	23	11
					Proprietor of The Pines.				
					Pishney, L. A.	F	Racine	21	1
					Pishney, F.	F	"	28	1
					Peterka, Wencil	F	"	18	1
					Peterka, Wm.	F	Franksville	21	11
					Peterka, J.	F	Caledonia	10	14
					Petura, J.	F	Racine	19	2
					Petura, Wencil	F	"	21	1
					Rammelt, F. W.		Franksville		
					Wines and Liquors.				
					Runge, R. H.		"		
					Postmaster and General Merchandise.				
					Rose, C. A.		Caledonia	9	14
					Wines and Liquors.				
					Rathke, F.	F	Racine	7	1
					Rodenbeck, H.	F	Caledonia	9	14
					Rauen, P.	F	"	18	12
					Rogers, F.	F	Franksville	32	9
					Rork, D.		"	33	
					General Teaming.				
					Rassmussen, P.	F	Racine	33	1
					Robotka, J.	F	"	21	1
					Rosiwal, J.	F	"	20	1
					Rauguth, J.	F	Caledonia	4	14
					Rauguth, P.	F	"	7	14
					Schreiber, E. L. M. D.	F	Franksville	15	11
					Sears, D.	F	"	21	11
					Sheriff, Henry	F	"	22	11
					Schemel, G.	F	Racine	25	2
					Stamnes, J.	F	Franksville	26	11
					Smader,	F	"	28	11
					Town Assessor.				
					Schultz, A.	F	Caledonia	17	14
					Summerton, J.	F	Franksville	32	10
					Sorenson, P.	F	"	33	
					Sand, J.	F	Racine	30	2
					Sand, Q. P.	F	"	24	2
					Splichal, F.	F	"	12	2
			</						



DIRECTORY OF LEADING FARMERS OF RACINE AND KENOSHA COUNTIES

CALEDONIA TOWNSHIP, Continued.

NAME	BUSINESS	P. O.	SEC.	R. F. D. NO.
Soens, Peter	F	"	32	1
Soens, M.	F	"	33	1
Smith, E. A.	—	"	32	1
General Teaming.				
Smith, W. C.	F	"	32	1
Smith, E. J.	F	Caledonia	3	14
Prop. Root River Stock Farm.				
Smerchek, V.	F	Racine	12	2
Smerchek, Paul	F	"	1	1
Smerchek, S.	F	"	2	2
Smerchek, Amiel	F	"	13	2
Smerchek, F.	F	"	13	2
Smerchek, Jos.	—	Franksville	11	11
Supervisor.				
Smith, John	F	"	16	11
Tenner, Louis	F	Caledonia	4	14
Trumbull, Jno.	—	Racine	7	1
Town Clerk.				
Thielen, W. B.	F	"	29	1
Tesch, E.	F	Caledonia	3	14
Tesch, H.	F	"	5	14
Thomas, G. H.	F	Racine	33	1
Thomas, L.	F	"	27	1
Thompson, A.	—	"	34	11
Breeder of Fancy Chickens.				
Thomas, Wm.	F	"	23	11
Thomas, J. O.	F	"	23	11
Member of Assembly.				
Theis, W. J.	—	Caledonia	18	12
Wines and Liquors.				
Thompson, Dr. A. S. M. D.	F	Franksville P. O.		
Urban, A. S.	F	Caledonia	9	14
Urban, G. C.	F	"	8	14
Vrana, J.	F	Racine	30	2
Vollmer, W.	F	S. Milwaukee	33	16
Vorphal, H.	F	Caledonia	5	14
Van Eimeren, A. F.	F	Racine	12	2
Van Bree, Jos.	—	"	30	1
Wines and Liquors.				
Weisner, H. J.	—	"	29	1
Wines and Liquors.				
Williams, P. J.	F	"	36	2
Wagner, Chas.	F	Caledonia	8	14
Wilke, J.	F	"	8	14
Wolter, A.	F	Franksville	16	11
Prop. Evergreen Farm.				
Wynhoff, J.	F	"	19	10
Wohlust, H.	F	Racine	2	2
Woitishek, J.	F	"	16	1
Wishau, J.	F	"	27	1
Wishat, F. J.	F	"	29	1
Wilson, C. B.	F	Franksville	31	9
Prop. Burr Oak Stock Farm.				
Wilson, Wm.	F	"	26	11
Walsh, W.	F	Racine	36	2
Walsh, E. Jr.	F	"	36	2
Walsh, E. Sr.	F	"	36	2
Zimmerman, V.	F	Franksville	20	10
Zacher, J.	F	Racine	17	1
Zerka, G.	F	"	25	2
Zacher, Jos.	F	Franksville	10	11

Dover Township.

NAME	BUSINESS	P. O.	SEC.	R. F. D. NO.
Allen, John	F	Kansasville	23	15
Bennett & Co.	—	"	36	7
General Merchandise.				
Beecher, Gus.	F	Union Grove	36	7
Beecher, Geo.	—	"	36	7
R. D. Mail Carrier.				
Bird, Walter B.	F	Kansasville	2	15
Proprietor of Oakwood Stock Farm.				
Bird, W. G.	F	Union Grove	24	6
Brook, J.	F	Burlington	7	17
Bancroft, Geo.	F	"	17	17
Boldt, J. G.	F	Waterford	3	23
Ballack, G.	F	Kansasville	11	15
Buchan, E.	F	Union Grove	11	6
Ballack, G. W.	F	Kansasville	2	15
Beaumont, G.	F	"	10	15
Bratz, G.	F	"	28	15
Bull, E.	F	Burlington	17	17
Braw, Henry	F	"	30	17
Bennett & Co.	—	Kansasville		
Crane, Walter	—	Waterford	4	
General Store.				

NAME	BUSINESS	P. O.	SEC.	R. F. D. NO.
Crane, Albert	F	Kansasville	4	15
Crane, Alfred	F	"	4	15
Crane, J. W.	F	Union Grove	25	7
Caley, Ben	F	Waterford	5	23
Calahan, J.	F	Burlington	32	18
Cunningham, M. D.	F	"	33	18
Clemens, Jas.	F	Kansasville	1	15
Fancy Poultry.				
Collar, D. N.	F	"	27	15
Christman, J.	F	Burlington	33	18
Cox, J.	F	Kansasville	21	15
Cox, Stephen	F	"	15	15
Cox, J. H.	F	"	15	15
Cox, Frank	F	"	15	15
Cox, F. W.	F	"	15	15
Cox, F. H.	F	"	35	16
Cox, Martin	F	"	14	15
Dobson, J. A.	F	Waterford	5	23
Prop. Sylvan Park Farm.				
Edwards, James	F	"	18	18
Englerup, H.	F	Kansasville	1	15
Englehardt, J.	F	Burlington	34	18
Edards, W. G.	F	Kansasville	4	15
Finan, H.	F	Burlington	8	17
Gleason, Battie	F	"	19	18
Gleason, Michael	F	"	19	17
Gaffney, T.	F	"	29	17
Gaffney, M.	F	Kansasville	23	15
Graham, E.	F	Union Grove	13	6
Gorman, H. J.	F	Kansasville	15	15
Gulick, S.	F	Waterford	5	23
Hanson, N. P.	F	Kansasville	26	15
Herdman, Joe	F	Burlington	31	18
Harry, W. G.	F	Kansasville	27	15
Assessor.				
Harry, Ralph	F	"	35	16
Huckstorf, W. J.	F	Waterford	3	23
Hannaford, B. F.	F	Kansasville	3	15
Huck, J.	F	"	1	15
Hankinson, R.	F	"	17	15
Hansen, Mrs. A.	F	Waterford	5	23
Hardie, John	F	"	4	23
Hinchliffe, Ed.	F	Kansasville	16	15
Hawkins, Fred	—	"		
Saloon.				
Johnson, Jos.	F	Burlington	19	17
King, Peter	F	Kansasville	22	15
Keteerhagen, John	F	Burlington	33	18
Kratz, H.	F	Waterford	6	23
Lavin, B.	F	Kansasville	23	15
Lavin, Mat.	F	"	27	15
Lavin, John	—	"	22	15
Hotel Eagle Lake.				
Leach, R.	F	Burlington	28	18
Ludwig, P.	F	Kansasville	1	15
Lewis Bros.	F	"	10	15
Mutter, J. W.	F	Union Grove	13	6
McManus, John	F	Kansasville	14	15
McManus, P.	F	"	14	15
McManus, C.	F	Union Grove	13	6
Town Clerk.				
Maloy, Jno.	F	Burlington	31	18
Maloy, Geo.	F	"	30	18
McCarthy Steve	F	"	31	18
McCarthy, D.	F	"	31	18
Mealy, Joe	F	"	18	17
Mealy, Chas.	F	Waterford	4	23
McCourt, J.	F	Kansasville	21	15
Matheson, M.	F	Burlington	19	17
Mich, F. A.	—	Kansasville	22	15
Prop. Eagle Lake Resort.				
McKee, T. H.	F	Burlington	20	17
McDonald, W.	F	"	20	17
McKercher, Geo.	F	Kansasville	10	15
Noble, J. W.	F	Burlington	19	17
Noble, G.	F	"	19	17
Noble, E.	F	"	29	17
Noble, Alvin	F	"	17	17
Prop. Homestead Farm.				
Nolan, P. J.	F	Kansasville	20	15
Nevin, Thos.	F	"	11	15
Overson, H. M.	F	"	1	15
Overson, E. J.	F	"	1	15
Overson, A.	F	"	9	16
Pierce, E. D.	F	"	1	15
Patrick, John	F	Waterford	6	23
Payne, J. W.	F	Kansasville	35	16
Quirk, Elmer	F	"	21	15
Township Chairman.				
Quinn, J.	F	Waterford	5	23
Reinboldt, C.	F	Burlington	34	18
Roundtree, Geo.	F	"	7	17
Reesman Bros.	F	Waterford	5	23

NAME	BUSINESS	P. O.	SEC.	R. F. D. NO.
Sheard, Ralph	F	Burlington	30	17
Sheard, Henry	F	"	30	17
Sheard, Geo.	F	"	30	17
Shanley, W.	F	Union Grove	12	6
Seivert, N.	F	Kansasville	34	16
Schmalfelt, C.	—			
Blacksmith.				
Splinter, C.	F	Union Grove	24	6
Schrader, H.	F	Kansasville	34	16
Schmadler, Albert	F	"	28	15
Stenhouse, John A.	F	Burlington	18	16
Squire, Geo.	F	"	19	17
Sheridan, J.	F	Kansasville	16	15
Spriggs, Jabez	F	"	17	15
Spriggs, H. J.	F	"	17	15
Schmidt, F.	F	Waterford	4	23
Smith, Stanley	F	Kansasville	10	15
Smith, J. H.	F	"	23	15
Ex-Chairman.				
Wheelen, Geo.	—	"	26	15
Contractor.				
Wilson, Jas.	F	"	27	15

Mt. Pleasant Township

NAME	BUSINESS	P. O.	SEC.	R. F. D. NO.
Acklam, Thomas	F	Racine	35	4
Acklam, Wm.	F	"	25	4
Anderson, S.	F	"	13	3
Anderson, Fred	F	Corliss	29	5
Bohn, M. C.	F	"	12	3
Brose, C. A.	F	"	8	3
Truck Farm.				
Baker, A. H.	F	Franksville	3	11
Broughton, W.	—	Corliss	28	
Ice Dealer and Teaming.				
Bevier, A. D.	F	"	25	5
Bowers, J.	F	"	19	5
Braun, P.	F	"	19	5
Blackburn, Mrs. F.	F	"	31	5
Burgess, Ira	F	Somers	21	38
Bull, Silas	—	Racine	24	4
Supt. Racine County Insane Asylum.				
Bull, DeGrove	F	Racine	26	4
Braun, John	F	"	35	4
Beix, W.	F	"	34	4
Burdick, W. F.	F	"	36	4
Fruit Farm.				
Bones, B. R.	F	"	31	4
Truck Farmer.				
Binks, Jos.	F			
Manufacturer. Chicago address 14 So. Jefferson St.				
Crane, Jas.	F	Racine	24	4
Town Assessor.				
Cheesman, E. E.	F	"	24	4
Proprietor The Oaks.				
Christopherson, C.	F	"	13	3
Davis, E. D.	F	"	19	4
Davies, T. M.	F	"	34	4
Prop. Evergreen Knoll Farm.				
Drummond, W. S.	F	"	30	4
DeMoulpid, A.	F	"	35	4
Due, J.	F	"	25	4
DeGarris, Jno.	F	"	31	4
Truck Farmer.				
Davis, C. M.	F	Corliss	30	5
Due C.	F	"	27	
Derby, G. W.	F	Racine	32	4
DeCoudres, F. A.	F	Corliss	19	5
Evans, H. J.	F	Racine	15	3
White Poultry Farm.				
Eilers, H.	F	"	9	3
Fancher, W. E.	—	Corliss	16	5
Prop. Mt. Pleasant Nursery.				
Fancher, Mrs. F. N.	F	"	16	5
Feuerer, Henry	F	Racine	25	4
Fink, E.	F	"	35	4
Fink, Percy	F	Somers	33	38
Fox, J.	F	Racine	8	3
Foster, C. S.	F	"	16	
Prop. Fairview Farm. Res. 1438 Park Ave.				
Foster, L.	F	Corliss	16	4
Foster, E.	F	Somers	31	38
Fox, C.	F	Racine	6	2
Ice Dealer.				
French, C. T.	F	Franksville	5	9
Frank, E. F.	F	Corliss	7	5
Geraghty, John	F	Racine	6	2
Prop. Maple Heights Dairy Farm.				

DIRECTORY OF LEADING FARMERS OF RACINE AND KENOSHA COUNTIES

MT. PLEASANT TOWNSHIP, Continued.

NAME	BUSINESS	P. O.	SEC.	R. F. D. NO.
Griffith, James	F	Racine	12	3
Griffith, G.	F	"	12	3
Giddings, E. E.	F	"	3	3
Dairy Farmer, Cooper Station.				
Giddings, Belle M.	F	"	3	3
Cooper Station.				
Gillett, Geo.	F	Corliss	30	5
Hansche, A.	Truck F	Racine	32	4
Hansche, R. H.	" F	"	32	4
Hansche, F. W.	" F	"	32	4
Hansche, A. S.	" F	"	32	4
Hansche, Frederick J.	F	"	32	4
Retired.				
Hansche Bros.	Truck F	"	32	4
Hansche, F. & L.	" F	"	32	4
Hansche, L. C.	" F	"	32	4
Hansche, E. W.	F	"	32	4
Retired.				
Harmann, H.	F	Corliss	29	5
Hanson, M. O.	F	"	18	5
Prop. Maple Grove Dairy Farm.				
Hanson, James	F	Corliss	7	5
Hanson, Chas.	Truck F	Racine	30	4
Road Commissioner.				
Haley, A.	F	Franksville	5	9
Halter, Henry	Truck F	Racine	31	4
Hauch, Geo.	—	"	6	2
Bookkeeper.				
Hauch, John	F	"	6	2
Hauch, N.	F	"	6	2
Hauch, David	F	"	6	2
Herzog, M. J.	—	Somers	33	38
General Farmer, Supervisor Town Mt. Pleasant,				
Stock Feeder and Raiser of Draft Horses.				
Herzog, H. J.	F	Corliss	32	5
Hedke, Gustav J.	F	Racine	25	4
Hess, H. C.	F	Corliss	9	5
Horlick Malted Milk Co.	—	Racine	8	
Manufacturers.				
Horlick, Geo. W.	—	"	6	2
Dealer in Stone, Lime, Cement and Ice.				
Horlick, Milton	—	Racine	6	2
Bookkeeper.				
Horlick, Clarence	—	"	6	2
Horlick, Joseph A.	—	"	6	2
Prop. Rapids Flour Mill.				
Holler, Geo.	F	"	35	4
Hogan, Mrs. M.	F	"	6	2
Hughes, D.	F	Corliss	17	5
Isaacson, C.	F	"	7	5
Jenson, P.	F	Franksville	2	11
Jenson, C.	F	"	2	11
Jenson, N.	F	"	2	11
Jones, J. D.	F	Racine	11	3
Town Clerk.				
Jones, W. E.	F	"	23	4
Town Treasurer.				
Jones, E. J.	F	"	1	3
Jones, David	F	"	11	3
Johnson, John	F	Franksville	5	9
Johnson, P.	F	Racine	14	3
Johnson, A.	F	Corliss	7	5
Johnson, O. P.	F	"	20	5
Kaae, J. J.	—	Racine	30	4
Toolmaker.				
Kaae, A. J.	F	"	30	4
Kaltenschnee, Geo.	F	"	5	2
Kane, H. J.	F	"	—	3
Kenetzski, J.	F	"	31	4
King, F. L.	Truck F	"	13	4
Kimpel, Geo.	" F	"	8	3
Kimpel, G.	" F	"	11	3
Larsen, Geo.	F	"	28	4
Lamp, P.	F	Corliss	8	5
Lewis, E.	F	Racine	13	4
Lediard, Jos.	F	"	6	2
Lediard, Chas.	F	"	6	2
Linders, W.	F	"	25	4
Lorenson, S.	F	Corliss	5	5
Losson, L. D.	F	Racine	19	4
Lotz, G.	F	"	25	4
Leuker, Theodore	F	"	4	1
Mann, Walter G.	Gen. F	Franksville	4	11
Matson, John	F	Corliss	28	
Mertens, C.	—	Racine	8	3
Miller, T.	F	"	36	4
Monroe, W. L.	F	"	10	3
Moe, Walter	—	"	5	1
Manager of Union Park.				
Nelson, Hans	F	"	18	
Nelson, E.	F	Corliss	16	5
Nelson, N. C.	F	"	18	5

NAME	BUSINESS	P. O.	SEC.	R. F. D. NO.
Neilson, C. M.	F	Racine	27	4
Nobes, S. J.	F	"	29	4
Olle, J. P.	F	Corliss		
Prop. Hotel Corliss.				
Paddock, Thomas	F	"	29	5
Paddock, J. E.	F	"	19	5
Paulson, S.	F	"	7	5
Paul, Wm.	F	Racine	10	3
Parker, J.	F	"	13	3
Parry, H.	F	"	10	3
Parsons, Jonathan	F	Corliss	29	5
Peterson, J. E.	F	"	32	5
Place L. S.	F	Racine	9	3
Poppelman, C.	—	"	8	3
Soap Manufacturer.				
Pierce, W.	F	"	19	4
Peterson, Geo. C.	—	"	18	
Dealer in Farm Machinery.				
Chairman Town of Mt. Pleasant.				
Piper, T.	Truck F	Racine	31	4
Produce Dealer.				
Piper, Wm.	F	"	32	4
Truck Farmer and Dealer—Onions and Cabbage a Specialty.				
Pratt, W. S.	Truck F	Racine	29	4
Pritchard, Mrs. A. S.	F	"	18	4
Peehn, G. F.	—	Corliss		
Physician and Surgeon.				
Richardson, John	—	Racine	13	3
Blacksmith.				
Rowley, Jos.	F	"	12	3
Rowley W.	F	"	7	3
Rowe, Wm.	—	"	8	3
R. R. Conductor.				
Rowe, Geo.	—	"	8	3
R. R. Conductor.				
Roberts, T. C.	F	Corliss	17	5
Roberts, R. E.	F	"	17	5
Roberts, J.	F	"	18	5
Rowlands, R. E.	F	Racine	26	4
Rose, L. H.	—	Corliss	21	
Painter and Decorator.				
Shannon, G.	F	"	8	5
Sewell, A.	F	Racine	24	4
Schwebe H.	F	Corliss	8	5
Schroeder, F.	F	"	19	5
Secor, Mel.	F	Racine	9	3
Shuster, John	Truck F	"	31	4
Sheckler, G. D.	" F	"	32	4
Smith, W. A.	F	Corliss	31	5
Smith, G. A.	F	"	32	5
Smith, A. J.	F	"	29	5
Sorenson, P.	F	Franksville	4	9
Sorenson, L.	F	Corliss	20	5
Stearns, C. K.	F	Racine	1	3
Stuart, N. S.	F	"	10	3
Trautwein, H.	F	"	1	3
Tange, C.	Dairy F	"	13	3
Tischendorf, C.	F	"	3	3
Thompson, Y. P.	—	"	6	2
Grist Mill and Summer Resort.				
Thelen, N. C.	F	"	31	4
Prop. Evergreen Lawn Farm.				
VanWie, Geo.	F	"	13	4
Walker, R. M.	Dairy F	"	18	3
Walker, S. B.	F	"	19	4
Weber, F. E.	F	Somers	32	38
Weber, J. P.	F	"	32	38
Wenzell, T.	F	Racine	13	3
West, R.	F	Franksville	4	11
Wherry, Robert	F	Racine	35	4
Stock Buyer.				
Williams, W. Jr.	F	"	35	4
Williams, Thomas R.	F	"	18	4
Worsley, W. F.	F	Corliss	31	5
Wustum, Chas. A.	F	Racine	5	2
Wustum, S.	F	"	5	2
Retired.				
Walsh, J. L.	F	"	20	
Produce Dealer.				
Zeisler, Fred	Truck F	"	13	3

Norway Township

NAME	BUSINESS	P. O.	SEC.	R. F. D. NO.
Apple, Chas. E.	F	Waterford	35	23
Prop. Walnut Grove Stock Farm.				
Apple, H. A.	—	"	26	23
Shropshire Sheep and Short Horned Cattle.				
Auterman, H.	F	Waterford	29	23
Anderson, J. A.	F	"	36	23
Prop. Pioneer Stock Farm.				

NAME	BUSINESS	P. O.	SEC.	R. F. D. NO.
Anderson, J.	—	Caledonia	13	12
Breeder of Holstein Cattle.				
Anderson, John Jr.	F	"	13	12
Anderson, Chas.	F	"	13	12
Anderson, Frank	F	"	13	12
Anderson, O.	—	N. Cape	25	
General Merchandise.				
Anderson, Albert	F	Waterford	7	25
Chairman of Township.				
Britton, H.	F	N. Cape	24	
Supervisor.				
Bennett, Andrew	F	Kansasville	36	15
Burr Oak Farm.				
Bensene, C.	F	Waterford	8	25
Prop. Lake View Farm.				
Bergen, J. O.	F	"	19	25
Old Homestead Farm.				
Bauer, Theo.	F	N. Cape	25	
Beecher, J. A.	F	Waterford	35	23
Christianson, N.	F	Franksville	29	10
Christianson, J.	F	Waterford	17	25
Cheves, H. K.	—	"	35	23
School Teacher.				
Cheves, R. L.	F	"	35	23
Cheves, J. F.	F	"	35	23
Evergreen Farm.				
Drought, I. E.	F	Caledonia	1	13
Drought, E. F.	F	"	1	13
Drought, W. B.	F	"	1	13
Retired.				
Drought, A. B.	F	"	1	13
Drought, G. W.	F	"	1	13
Dibble, E. D.	F	Waterford	26	23
Dahl, John	F	"	26	23
Dorne, J. C.	—	"	8	25
Summer Resort.				
English, Jas. L.	F	"	35	23
Town Clerk.				
Ellertson, A. M.	F	"	6	25
Ellertson, H.	F	"	6	25
Retired.				
Ebert, A.	F	"	28	23
Prop. Pleasant Home Stock Farm.				
Fries, J. E.	F	"	6	25
Fries, G. A.	F	"	5	25
Wind Lake Real Estate.				
Garber, F.	F	"	33	23
Gunderson, Oscar	F	"	29	23
Gunderson, Ed.	F	"	33	23
Hanson, W. C.	—	N. Cape		
Physician.				
Hanson, O.	F	Waterford	31	23
Hanson, Albert	F	"	31	23
Assessor.				
Hanson, T.	F	"	28	23
Hanson, A.	F	"	6	25
Habicost, Fred	F	"	20	23
Habicost, H.	F	"	30	25
Retired.				
Habicost, L.	F	"	30	25
Johnson, E. C.	F	"	29	23
Johnson, H. F.	F	Caledonia	12	12
Trustee County Asylum.				
Johnson, O. M.	F	Waterford	32	23
Johnson, C. O.	F	Caledonia	14	12
Prop. Fair View Stock Farm.				
Jacobson, M.	F	Waterford	21	23
Jacobson, E. D.	F	"	20	23
Jacobson, E. G.	F	"	20	23
Jabobson, J. E.	F	"	17	25
Dairy.				
Jacobson, H. A.	F	"	5	25
Jacobson, C. L.	F	"	17	25
Jacobson, M. C.	F	"	19	25
Jacobson, G. S.	F	"	17	25
Kleinfield, A.	F	"	31	23
Kriplean, Wm.	F	"	6	25
Mealy, I.	F	"	32	23
Mealy, Thos.	F	"	32	23
Mealy, H.	F	"	32	23
Malchine, F.	F	"	7	25
Malchine, A.	F	"	19	
Evergreen Hedge Stock Farm.				
Mehring, W.	F	"	7	25
Mathias, C.	F	Franksville	24	10
Neubauer, R.	F	Waterford	27	23
Narum, H.	F	"	20	25
Nelson, P.	F	Caledonia	13	12
Overson, J. B.	F	Waterford	28	23
Prop. Oak Glen Farm.				
Overson, Thos.	F	"	34	23
Paul, A.	F	Hales Corners	2	20
Patzold, C.	—	Waterford	8	25
Summer Resort.				

**DIRECTORY OF LEADING FARMERS OF RACINE AND KENOSHA COUNTIES**

**NORWAY TOWNSHIP, Continued.**

NAME	BUSINESS	P. O.	SEC.	R. F. D. NO.
Patzold, E.	—	Waterford	8	25
Summer Resort.				
Rygh, C. J.	—	North Cape	36	
Breeder of Guernsey Cattle.				
Skarie, H. J.	F	Franksville	24	10
Skarie, H.	F	"	24	10
Smith, Theo.	F	Waterford	19	25
Smith, Adolph	F	"	19	25
Smiley, R.	F	Caledonia	1	13
Smiley, A.	F	Hales Corners	1	20
Smiley, N.	F	"	1	20
Saltzman, H. W.	F	Waterford	30	23
Saltzman, R. E.	F	"	30	23
Simonson, C.	F	"	21	23
Simonson, J.	F	"	21	23
Stalbaum, Louis	F	"	34	23
Prop. Spring Valley Farm.				
Stalbaum, Chas.	F	"	29	23
Stalbaum, Jno.	F	"	29	23
Storm, John	F	"	28	23
Storle, Abe	F	"	33	23
Thompson, L. T.	F	"	4	25
Wagner, J.	F	Hales Corners	2	20
Young, J.	F	Waterford	22	23

**Pleasant Prairie Township**

NAME	BUSINESS	P. O.	SEC.	R. F. D. NO.
Alsted & Son	—	Truesdell, Wis.		
Truesdell Mills.				
Anderson, A.	F	Kenosha	24	34
Bain, E.	F	"	26	34
Bain, Tom	F	Russell, Ill.	28	
Bain, John	F	Kenosha	24	34
Barter, H.	F	"	9	35
Barter, Alb.	F	"	8	35
Barter, F.	F	P. Prairie	8	33
Barter, A. E.	F	"	8	33
Dairying.				
Betzer, E.	F	Kenosha	25	34
Beland, J. H.	—	Truesdell		
Sta. Agt. C. M. & St. P. Ry. Co.				
Brown, N. J.	F	Kenosha	26	34
Beaver, M.	F	"	26	34
Crow, H.	F	"	26	34
Crow, Harding	F	P. Prairie	17	33
Cropley, S. B.	F	Kenosha	34	34
Cropley, W.	F	"	34	34
Poultryman.				
Cole, W. B.	—	P. Prairie	18	33
Horticulturist.				
Clausen, J.	F	"	21	33
Agricultural Implements.				
Dowse, B. C.	F	Kenosha	34	34
Retired.				
Dowse, J. C.	F	"	34	34
Dowse, C. A.	F	"	34	34
Dowse, R. A.	F	"	34	34
Dowse, W. S.	F	"	34	34
Dabbs, G. W.	F	"	22	35
Prop. Highland Dairy Farm.				
DeVoe, B. F.	F	"	9	35
Dougine, J. T.	F	"	7	34
Mine Owner.				
Dexter, C. J.	—	"	34	34
Woven Wire Fencing.				
Dexter, W. S.	—	"	34	34
Breeder of Registered Guernsey Cattle.				
Dexter, W. L.	F	Kenosha	34	34
Retired.				
Eppers, N.	F	"	23	35
Fox, Orson	F	P. Prairie	17	33
Fitsen, S.	F	"	17	33
Greeley, J.	F	"	21	33
Gould, J. J.	F	Kenosha	35	34
Holt, Frank T.	F	P. Prairie	28	33
Holstein Cattle and Percheron Horses.				
Higgins, C. T.	F	P. Prairie	30	33
Henkel, E.	F	"	32	33
Irving J.	F	Kenosha	24	34
Irwin, J.	F	"	18	34
Jensen, L.	F	"	31	34
Johannes, P.	F	P. Prairie	32	33
Johnson, M.	F	Kenosha	3	35
Kellogg, H. B.	Dairy F	P. Prairie	17	
Kelley, A. J.	—	Kenosha	27	35
Dairying and Town Treasurer.				
Kelley, T.	F	P. Prairie	32	
Kelley, J. E.	F	"	31	33

NAME	BUSINESS	P. O.	SEC.	R. F. D. NO.
Knaup, F. E.	F	Kenosha	5	35
King, H. A. & Son	—	P. Prairie		
Merchants.				
Knight, A.	F	Kenosha	31	34
Kirchner, Mrs. W.	F	"	1	34
Keuck, Aug.	F	"	22	35
Keuck, Louis	F	"	22	35
Keuck, H.	F	"	22	35
Larsen, P.	F	"	23	35
Larabee, Mrs. S.	F	P. Prairie	18	33
Lane, Frank	F	Kenosha	19	34
McKeon, W. P.	F	"	24	34
McKeon, F. J.	F	"	24	34
Royal Oak Dairy Farm.				
Maloney, W.	F	P. Prairie	8	33
Mahoney, G.	F	Kenosha	18	35
Lake View Dairy Farm.				
Mahoney, J.	F	"	14	35
McNamara, J. G.	Dairy F	Russell, Ill.	29	
McNamara, J. T.	Dairy F	"	29	
Mulligan, J.	F	P. Prairie	33	33
McNeill, G.	F	Kenosha	9	35
Meyers, Mrs. W.	F	"	23	34
Newell, R. J.	F	P. Prairie	27	33
Nelson H.	F	Kenosha	3	35
O'Hare, T.	F	P. Prairie	33	
Otto, Wm.	F	Kenosha	14	35
Peterson, H.	F	P. Prairie	19	
Peterson, Oscar	—	Truesdell		
Sample Room and Hotel.				
Powell Evan	F	P. Prairie	30	33
Robinson, L.	F	Kenosha	30	34
Robinson, Mrs. F.	F	"	34	34
Robinson, W. E.	F	"	34	34
Robinson, B. J.	F	"	34	34
Riley, T. W.	F	"	25	34
Prop. Oak Grove Farm and				
Chairman.				
Riley, John	F	Kenosha	36	34
Riley, C.	F	"	31	34
Riley, H.	F	"	36	34
Riley, Jos.	F	"	35	35
Rhode, P.	—	"		34
Real Estate.				
Stanley, G. F.	—	"	22	35
The Maples.				
Stanley, J. D.	—	"	22	35
The Maples.				
Schunckel, A.	F	"	10	35
Schunckel, C.	F	"	15	35
Prop. Center Field Farm.				
Schunckel, G. W.	F	"	10	35
Simpson, R.	F	"	36	34
Stahl, M. P.	F	"	25	34
Fruit and Dairy Farm.				
Thomey, J. L.	F	"	14	35
Prop. Orchard Lawn Farm.				
Thomey, M. C.	F	"	14	35
Thomey, H. J.	F	"	14	35
Thomey, Bros.	F	"	25	34
Proprietors Pleasant View Farm.				
Thomey, A.	F	P. Prairie	28	33
Proprietor Burr Oak Farm.				
Thomey, E.	F	"	22	33
Thomey, E. W.	F	"	22	33
Thomey, C.	F	"	27	33
Tobin, J.	F	Kenosha	24	34
Prop. Spring Brook Dairy Farm.				
Tobin, P. H.	F	Kenosha	36	34
Assessor.				
Taylor, C. W.	F	P. Prairie	18	33
Toner, C.	F	Kenosha	11	35
Turner, L.	F	"	10	35
Florist.				
Waldo, C. H.	F	P. Prairie	19	33
Williamson, J.	F	Kenosha	4	35
White, F. L.	F	P. Prairie	27	33
Lucern Hill Dairy Farm.				
Willerton, C. H.	F	Kenosha	27	34

**Raymond Township**

NAME	BUSINESS	P. O.	SEC.	R. F. D. NO.
Andrewson, C	—	North Cape		
General Store.				
Anderson, J. C.	F	Franksville	27	9
Anderson, G.	F	Caledonia	6	13
Anderson, J. A.	F	"	6	13
Adland, T. N.	—	North Cape	30	
Tile Factory.				
Adland, P. J.	F	"	30	
Burmeister, C.	F	Franksville	26	10

NAME	BUSINESS	P. O.	SEC.	R. F. D. NO.
Babe, J.	—	Franksville	25	10
General Store.				
Bell, V.	F	Caledonia	24	12
Boettcher, A.	F	Franksville	27	9
Boettcher, E.	F	"	27	9
Boettcher, Aug.	F	"	27	9
Boettcher, B.	F	"	27	9
Braund, J. H.	F	Caledonia	18	12
Barth, H.	F	"	4	13
Baker, J.	F	Franksville	36	9
Boose & Richards	—	Caledonia	10	12
General Merchandise.				
Balsley, C. P.	F	Franksville	32	9
Black, M.	F	Caledonia	6	13
Clague, T.	F	Franksville	15	10
Clague, J.	F	Caledonia	15	12
Christiansen, J.	F	"	18	12
Christiansen, H.	F	"	18	12
Christiansen, L.	F	Franksville	20	10
Christiansen, J. M.	F	"	18	10
Maple Grove Farm.				
Christiansen, M.	F	"	19	10
Assessor.				
Dawson Bros.	F	"	20	10
Fancy Poultry and Collie Dogs.				
Dawson, J.	F	"	20	10
Dawson, P. J.	F	"	25	10
Maple Lawn Farm.				
Evans, E.	F	"	29	10
Eggert, C.	F	"	35	10
Flancher, W. B.	F	"	36	9
Flancher, A.	F	"	36	9
Ford, Thos.	F	Caledonia	16	12
Fredrickson, J.	F	"	17	12
Fredrikson Bros.	F	Franksville	15	10
Fletcher, J.	F	Caledonia	18	12
Frank, G.	F	"	3	13
Fritchen, G.	F	Franksville	26	9
Fritchen & Hay	—	"		10
General Store, Raymond.				
Freed, W. H.	F	Caledonia	5	12
Fritchen, Wm.	—	Franksville		10
General Merchandise.				
Gellings, M.	F	Caledonia	5	13
Gellings, H.	F	"	5	13
George, S.	F	Franksville	21	10
Guth, J. H.	F	"	23	10
Threshing, Hay Pressing, Farm Implements.				
Consky, W.	F	Franksville	33	9
Gunderson	F	"	28	10
Geisenheimer, J. C.	F	Caledonia	11	13
Geraghty, F.	F	"	9	12
Hanson, W. C. M. D.	F	North Cape		
Hunter, F. F.	F	Franksville	26	10
Stock Buyer.				
Hunter, H. S.	—	"	22	10
Carpenter.				
Hunter, W.	F	"	22	10
Hunter, R. B.	F	"	22	10
Hetzel, J.	F	"	35	9
Hetzel, F.	F	"	35	9
Hay, Fred	F	"	30	9
Hay, Frank	F	"	28	9
Hay, Jos.	F	"	29	9
Prop. Burr Oak Farm.				
Hay, Chas.	F	"	29	9
Hanson, R.	F	"	29	9
Henkel, Wm.	F	Caledonia	13	12
Hess, F.	F	"	1	13
Horton, F. A.	F	"	9	12
Hahn, Mrs. C.	F	Franksville	23	9
Jackson, J.	F	"	36	9
Jasperson, C. A.	—	North Cape		
General Store.				
Kastenson, H. E.	F	Franksville	27	10
Supervisor.				
Krause, C.	F	"	21	10
Kearney, John	F	Caledonia	9	12
Auctioneer.				
Kamper, J. H.	F	"	30	10
Chairman.				
Leonard, J. P.	F	Franksville	24	10
Leonard, Jas.	—	Caledonia	10	12
Blacksmith.				
Lower, E.	F	"	14	10
Mosher, T. H.	F	"	10	12
Meyer, F.	F	"	23	13
Morley, R.	F	"	11	12
Markeson, P. H.	F	"	34	9
Meissner, S.	F	"	11	

DIRECTORY OF LEADING FARMERS OF RACINE AND KENOSHA COUNTIES

RAYMOND TOWNSHIP, Continued.

NAME	BUSINESS	P. O.	SEC.	R. F. D. NO.
Muenzer, P.	—	Caledonia	10	12
General Merchandise.				
Mogenson, Thos.	—	Franksville	10	
Farm Implements.				
Nystrom.	—	North Cape	30	
Meat Market.				
Nobles, J. O.	F	Caledonia	4	12
Nelson, N. H.	F	"	18	12
Nelson, N. H.	F	Kansasville	31	15
Peterson, Chas.	F	Franksville	25	10
Peterson, John	F	"	19	10
Peterson, P.	F	"	31	9
Peterson, P.	F	"	32	9
Peterson, H. L.	F	"	33	9
Paap, Wm.	F	Caledonia	9	12
Retired.				
Paap, W.	F	"	16	12
Paap, John	F	"	16	12
Pittelkow, B.	F	"	8	12
Rummel, C.	F	"	6	15
Schwartz, W. F.	F	"	11	13
Schwartz, H.	F	"	11	13
Schwartz, J.	F	"	11	13
Schuman, Henry	F	Franksville	20	10
Searing, J.	F	Caledonia	14	12
Searing, M. G.	F	"	11	12
Sheldon, A. K.	F	Franksville	31	9
Rose Mead Farm.				
Schwanke, M.	F	Caledonia	7	13
Small, Ed.	F	Franksville	25	10
Steinmueller, L.	F	Caledonia	2	13
Swanson, A.	F	Franksville	31	9
Snapp, E.	F	"	26	9
Schumann, H. P.	F	"	20	9
Schattner, P.	F	Caledonia	12	13
Shumway, W. G.	F	"	14	12
Town Clerk.				
Shumway, E. L.	F	"	14	12
Tess, Wm.	F	"	8	12
Teubner, A.	F	"	24	12
Theyson, M.	F	Franksville	35	9
Theis, W. J.	—	Caledonia	13	12
General Store..				
Vyvyan, J.	F	"	16	10
Vorphal, E. O.	F	"	29	10
Walker, J. L.	F	"	6	13
Auctioneer.				
Wehlitz, W.	F	Franksville	23	10
Wilson, S.	F	"	28	10
Waldron, R.	F	"	19	10
West, B.	F	Caledonia	15	12
West D.	F	"	15	12
West, Stephen	F	"	15	12
Oak Grove Farm.				
West, O.	F	"	14	12
Retired.				
Zentgraf, F.	F	"	13	12
Zentgraf, F.	F	"	1	13

Rochester Township

NAME	BUSINESS	P. O.	SEC.	R. F. D. NO.
Alby, Theo.	F	Burlington	18	22
Adams, Albert	F	"	7	22
Ayers, Edward	F	"	9	22
Alby, John	—	Honey Creek		
Wines and Liquors.				
Babcock, G. H.	F	"		
Beck, Paul	F	Waterford	1	23
Beck, N.	F	"	1	23
Block, J.	F	Burlington	18	22
Coombs, G. M.	F	Honey Creek	5	
Cunningham, D. M.	F	Burlington	15	Star R.
Prop. of Meadow Lawn Farm.				
Dalton, W. H.	F	Rochester	9	
Dalton, Tom	F	"	9	
Earle, G. B.	F	Honey Creek	6	
Earle, W. W.	F	"	6	
Ela, W. M.	F	Rochester	11	
Town Clerk.				
Ela, Geo.	F	"	2	
Forge, W.	—	"		
Prop. Union House.				
Frost, E. M.	F	"	9	
Fraser, D. H.	F	Burlington	8	22
Gallup, D. S.	F	"	3	22
Griffith, J.	F	"	17	22
Grier, J. P.	F	"	18	22
Hegeman, T.	F	"	13	17
Hegeman, John	F	"	13	17

NAME	BUSINESS	P. O.	SEC.	R. F. D. NO.
Hoyt, W. E.	F	Burlington	9	22
Hegeman, F.	F	"	13	17
Himeback, S.	F	Honey Creek	6	
Kinney, J. S.	F	Waterford	5	23
Kilpatrick, J. A.	F	Burlington	4	22
Kilpatrick, F. O.	F	"	3	22
Lehman, G.	F	Waterford	4	23
Linneman, Theo.	F	"	1	23
Linneman, H.	F	"	1	23
Lacy, P. H.	—	Honey Creek		
Architect and Builder.				
Miller, W.	F	Burlington	15	Star R.
North, Mrs. S. A.	F	Waterford	1	23
Paulson, Thos.	F	"	1	23
Plucker, J.	F	"	12	23
Perkins, A. H.	F	Burlington	7	22
Prout, W. J.	F	Honey Creek	5	
Prout, Thos.	F	"	5	
Prout, Samuel	F	Burlington	12	17
Prop. Forest View Farm.				
Rowntree, J. C.	F	"	12	17
Prop. Oak Valley Farm.				
Redline, F.	F	"	13	17
Rowe, Wm.	F	"	16	22
Reesman, B.	F	"	15	Star R.
Reesman & Son	F	"	15	"
Shrader, L. C.	F	Waterford	4	23
Summers, W. B.	F	Burlington	16	
Prop. Willow Springs Dairy.				
Summers, J. W.	F	"	16	
Tess, Aug.	F	"	15	Star R.
Vaughn, Roy	F	"	4	22
Wood, H. C.	—	Rochester		
General Blacksmithing.				
Wilmer, J. B.	F	Honey Creek	6	
Warmington, C. H.	F	"	6	
Willey, J. R.	F	Burlington	12	17
Willey, Sam.	F	Rochester	2	
Weimers, J.	F	Burlington	13	17
Wilbur Lumber Co.	—	Honey Creek		
Lumber, Coal, Etc.				
Young, J. V.	F	Burlington	7	22
Zabler, A.	F	"	17	22

Somers Township

NAME	BUSINESS	P. O.	SEC.	R. F. D. NO.
Anderson, P. M.	F	Somers	16	
Produce Shipper and Dealer in Farm Implements, also Coal, Wood, Feed, etc.				
Audus, W.	F	Kenosha	26	36
Asby, R.	F	Somers	8	38
Bishop, I. T.	F	"	16	38
State Senator.				
Bush, E.	F	"	20	38
Bose, Edward	F	Kenosha	7	37
Bose, Wm. F.	F	"	6	37
Produce Shipper.				
Bohanan, S. B.	—	"		36
Mason Contractor.				
Railey, J.	Dairy F	Somers	18	38
Broderick, Timothy	F	Kenosha	28	36
Buechner, Fred	F	Somers	17	38
Birch, Wm.	F	Kenosha	18	37
Barrows, J. J.	F	"	15	37
Supervisor.				
Biehn, J.	F	"	3	36
Bowers, H.	F	Somers	17	38
Dittler, John	F	Kenosha	33	36
Donsing, Fred H.	F	"	15	37
Dressell, P.	F	Somers	18	38
Foulke, F. F.	—	Kenosha		
Contractor.				
Fonk, M. C.	F	"	27	36
Fenske, Louis H.	—	Somers	16	
Creamery.				
Fliese, Joseph	F	Kenosha	36	36
Prop. Maple Grove Farm.				
Feest, J.	F	"	1	37
Haight, C. H.	F	"	31	36
Heimes, J.	F	"	23	36
Huck, A.	F	"	24	37
Herzog, John	F	Somers	3	38
Town Chairman.				
Hansche, W. F.	F	Racine	5	4
Hogstead, Nels	F	Somers	6	38
Gitzlaff, A.	F	"	16	38
Gentz, A.	F	Kenosha	28	36
Jordan, Geo. F.	F	"	23	36
Jensen, Chris P.	F	Somers	4	38
Thresher.				
Johnson, J.	F	"	21	38

NAME	BUSINESS	P. O.	SEC.	R. F. D. NO.
Kearns, Patrick	F	Kenosha	30	36
Leet, G. F.	F	"	10	36
Linstroth, H.	F	"	6	37
Lytle, Henry & Sons	—	Somers	16	
Millers and Dealers in Farm Implements.				
Murray, J.	F	Kenosha	30	36
Miller, E. M.	F	"	2	37
Miller, Mrs. H. W.	F	Somers	16	38
Mutchie, J.	F	"	16	38
Maurer, J.	F	Kenosha	22	36
Nelson, J. S.	—	Somers	9	
Blacksmith and Dealer in Farm Implements.				
Ozanne, Edward G.	F	Kenosha	10	37
Peterson, Mrs. Louis	F	Somers	20	38
Rhodes, J. W.	F	"	5	38
Rasmussen, Matt. A.	F	"	9	
Produce Shipper.				
Rhodes, John H.	F	"	5	38
Township Treasurer.				
Schackmuth, P.	F	Kenosha	24	37
Strong, G. D.	F	Somers	4	38
Scheckler, J. A.	F	Kenosha	1	37
Schaffer, Jacob P.	F	Somers	7	38
Strong, Lyman J.	F	"	9	
Schueler, Matt.	F	"	21	38
Schaeffer, P. G.	F	"	18	38
Steinbach, Peter	—	Kenosha	7	37
Prop. Central Park.				
Thomas, N.	F	"	1	37
Produce Shipper.				
Yule, B. F.	—	Somers	16	
Carpenter Contractor.				
Yunk, John	F	"	22	38
Wirtz, John B.	—	"	7	37
Hotel Keeper.				
Wensing, J.	F	Kenosha	7	37

Waterford Township

NAME	BUSINESS	P. O.	SEC.	R. F. D. NO.
Alby, Julius	F	Lake Beulah	22	26
Albee, G. D.	F	"	28	26
Auterman, Wm.	F	"	27	26
Anson, Z.	F	Waterford	13	25
Alexson, J.	F	"	25	25
Berger, Christian	—	"		
Village Clerk and Real Estate.				
Buttles, E.	F	Lake Beulah	20	26
Buttles, D. W.	F	"	20	26
Butke, Herman	F	"	3	26
Butke, Aug.	F	"	9	26
Butke, Wm.	F	"	3	26
Brown, J.	F	Waterford	13	25
Brown, E. B.	F	Lake Beulah	6	26
Bucholtz, M.	F	Waterford	24	25
Bucholtz, W.	F	Burlington	33	22
Bucholtz, C. W.	—	Waterford	25	14
Oak Island Resort, Tichigon Lake.				
Behling Bros.	F	Lake Beulah	17	26
Bennett, J. E.	F	Burlington	34	22
Beardley, E.	F	Lake Beulah	21	26
Bayley, H. O.	F	"	8	26
Bendekson, H.	F	Waterford	13	26
Berger, C.	F	"	3	25
Cooper, F.	F	Honey Creek	30	2
Cooper, Fred	F	Waterford		
Retired.				
Cooper, W. L.	F	Lake Beulah	32	26
Cooper, J. L.	F	"	32	26
Cooper, E.	F	"	32	26
Clark, C. E.	F	"	3	26
Clark Bros.	—	"	5	26
Stock Buyers.				
Casper, L. H.	F	"	29	26
Crane, Walter	—	Waterford		
Miller.				
Caley, Henry	F	"		35
Dougherty, J.	—	Lake Tichigon	11	25
Summer Resort.				
Davis, H.	F	Waterford	25	25
Dolan, James	—	"		
Davis, W.	F	"	36	35
Dardis Lumber & Fuel Co.	—	"		
Duerst, P.	F	Lake Beulah	22	26
Deering, Wm.	F	"	8	26
Essman, Theo.	F	Waterford	24	25
Essman, B.	F	"	23	26
Edwards, D.	F	Lake Beulah	30	21
Edwards, Irwin	F	Honey Creek	31	2
Greeley, J.	F	Lake Beulah	18	26
Greeley, O.	F	"	8	26
Greeley, H. C.	F	"	5	

DIRECTORY OF LEADING FARMERS OF RACINE AND KENOSHA COUNTIES

WATERFORD TOWNSHIP, Continued.

NAME	BUSINESS	P. O.	SEC.	R. F. D. NO.
Grunewald, A.	F	Honey Creek	3	2
Guif, L.	F	Lake Beulah	22	26
Garnetz, A. W.	F	Waterford	11	25
Hulbert, E. B.	F	"	27	
Town Clerk.				
Hulbert, A. R.	F	Burlington	32	22
Hulbert, G.	F	Lake Beulah	27	26
Humbert, P. A.	F	"	8	26
Hanson, M.	F	Burlington	28	22
Hanson, L. B.	F	Waterford	2	25
Hanson, Mary	F	"	2	25
Healy, G. W.	F	Burlington.	33	22
Town Chairman.				
Healy, D. B.	F	"	32	22
Himebach, A.	F	Honey Creek	19	2
Himebach, J. S.	F	"	19	2
Hart, Wm.	F	Lake Beulah	22	26
Hart, Thos.	F	Waterford	11	25
Hogenson, H.	F	"	13	25
Hoppe, P.	F	Lake Beulah	20	26
Harden, Del.	F	"	27	26
Haas, Wm.	F	"	15	26
Hillger, Emil	F	"	4	26
Heck, John	—	Waterford		
Wines and Liquors.				
Huenning, H.	—	"		
Wines and Liquors.				
Hegeman, H.	—	"		
Livery and Stage.				
Johnson, H. K.	F	"	1	25
Johnson, F.	F	"	13	25
Judd, H. E.	F	Lake Beulah	7	26
Johncox, C.	F	"	20	26
Ketterhagen, H.	F	Burlington	27	22
Ketterhagen, B.	F	Waterford	26	26
Krueger, H. C.	F	Lake Beulah	22	26
Krueger, J.	F	"	22	26
Knudson, K.	F	Waterford	2	25
Kempken, John	F	"	25	25
Kempken, H.	F	"	25	25
Kipp, A. W.	F	"	34	22
Kelly, F.	F	Lake Beulah	20	26
Koch, F.	F	"	21	26
Koebnick, Herman	F	"	10	26
Kramer, J.	F	Waterford	25	25
Lewis, W. D.	F	Lake Beulah	20	26
Lapham, F.	F	"	30	26
Leopold, N.	F	"	20	26
Mitsch, H.	F	"	17	26
Mitsch, S.	F	"	27	26
Morse, W.	F	"	31	26
Malone & Miller	—	Waterford		
Publishers.				
Moyle & Son	—	"		
Veterinary Surgeons.				
McDonald, J.	—	"	1	25
Hotel and Store.				
Miller, B.	F	Honey Creek	30	2
Mehring, H.	F	Waterford	25	25
Noll, Louis Co.	—	"		
General Store and Bank.				
Nelson & Wieners	—	"		
Hotel.				
Nelson, Ole	F	"		
Retired.				
Olsen, O.	F	"	11	25
Patterson, A.	F	Lake Beulah	5	26
Prout, G. L.	F	Honey Creek	31	2
Peters, H.	F	Waterford	36	
Purvis, W. R.	F	Lake Beulah	17	26
Peacock, A. H.	F	"	5	26
Pease, C.	F	Waterford	2	25
Peterson, H. O.	F	"	13	25
Summer Resort on Tichigan Lake.				
Peterson, P.	F	Waterford	11	25
Pagels, C. F. W.	—	"	14	25
Tichigan Heights Hotel.				
Quinn, S.	F	Lake Beulah	17	26
Rolfson, B.	—	Waterford	2	25
Ranke, E.	F	Lake Beulah	22	26
Rosenau, Aug.	F	"	22	26
Sanders, W.	—	Waterford		
Bank, Attorney and Real Estate.				
Stark Bros.	F	Waterford	23	26
Stark, B.	F	"	23	26
Secor, L. L.	F	Lake Beulah	29	26
Schroeder, M.	F	"	7	26
Snidervin, Geo.	F	"	5	26
Stelter, C.	F	Waterford	11	25
Smith, A. A.	F	"	11	25
Titus, A. S.	—	"		
Supervisor and Miller.				

NAME	BUSINESS	P. O.	SEC.	R. F. D. NO.
Thenel, L.	F	Lake Beulah	29	26
Trewin, J.	F	"	7	26
Utter, Del.	F	"	5	26
Utter, Freemont	F	"	6	26
VanValen, O.	F	"	8	26
VanValen, C.	F	"	5	26
Weltzine, H.	F	Waterford	2	25
Westerdahl, A.	F	"	13	25
Wallman, G. P.	—	"		
Undertaker and Furniture.				
Winters, Fred	—	"		
Wines and Liquors.				
Wentler, C.	F	Lake Beulah	29	26

Wheatland Township

NAME	BUSINESS	P. O.	SEC.	R. F. D. NO.
Althoff, F.	F	New Munster	27	
Borck, F.	F	Powder Lake	8	
Busse, H.	F	Slades Corners	30	
Bieneman, A. H.	F	New Munster	3	
Retired.				
Biemer, W.	F	"	3	
Merchant.				
Crane, B. W.	F	Burlington	4	20
Prop. Cedar Lawn Farm.				
Crane, Walter	F	"	4	20
Dyson, C. J.	F	"	28	20
Epping, J. E.	F	"	10	20
Epping, Herm.	—	New Munster		
Hotel and Buffet.				
Elverman, John	F	Bassett	12	
Elverman, A.	F	Burlington	4	20
Fay, U. S.	F	"	33	20
Fay, Lyman	F	"	32	-30
Retired.				
Funk, Henry	F	Slades Corners	6	
Feldkamp, R.	F	Burlington	3	20
Fosdick, E. C.	F	"	9	21
Grauswindt, A.	—	Slades Corners	6	
Sample Room.				
Hoffner, Theo.	F	Bassett	11	
Hoffner, H. T.	—	New Munster		
Justice of Peace and Notary Public.				
Hanke, W. A.	F	Burlington,	4	20
Hanke, W. F. Jr.	F	"	4	20
Harm, C. L.	F	Fox River	12	
Herda, B.	F	Burlington	35	19
Prop. of Oak Grove Farm.				
Hegeman, Mrs. F.	F	"	30	21
Hunsbucher, J.	F	New Munster	33	
Supervisor.				
Kesken, Ben,	F	Burlington	28	20
Kesken, W.	F	"	28	20
Retired.				
Krift, W.	F	Wheatland	26	19
Moulding Sand.				
Krift, H.	—	Burlington	26	19
Moulding Sand.				
Krift, F.	F	"	26	19
Kaddatz, H.	F	Slades Corners	31	
Kaddatz, C.	F	"	31	
Kretschmer, J.	—	New Munster	10	
Prop. Pleasant View Farm.				
Kretschmer, J. E.	F	"	10	
Kerckman, J. L.	—	"		
Blacksmith.				
Kerckman, B. W.	—	"		
Stock and Produce Buyer.				
Kerckman, H.	F	"	34	
Kersting, J. M.	F	Fox River	12	
Prop. Homestead Farm.				
Kersting, F. J.	F	"	11	
Lake Resort.				
Kohls, Christ.	F	Slades Corners	6	
Kohls, Wm.	F	"	6	
Prop. Hillsdale Farm.				
Kerkhoff, Theo.	F	New Munster	34	
Retired.				
Kuhn, F.	F	Salem	1	28
Katzenburg, J.	F	Powers Lake	7	
Kessler, H. C.	F	Burlington	33	20
Prop. Brook Valley Farm.				
Lohaus, Henry	F	Wheatland	2	
Lohaus, B. H.	F	"	11	
Lohaus, H.	F	"	2	
Lais, W. B.	—	New Munster		
General Merchandise and Sample Room.				
Lais, Henry	F	Burlington	9	20
Lais, John	F	"	9	20
Lais, H. B.	F	New Munster	33	
Luke, F.	F	Wheatland	36	

NAME	BUSINESS	P. O.	SEC.	R. F. D. NO.
Lenz, Joe	F	Salem	36	28
Luke, Wm.	F	Wheatland	36	
Chairman of Board.				
Leach, B. H.	—	"	36	
Feed Store.				
Lubeno, Chas.	—	New Munster		
Assessor. Sample Room.				
Lemmerhard, Fred.	F	Slades Corners	7	
Miller, D.	F	Burlington	29	20
Murphy, W.	F	"	36	19
Merten, J.	F	"	28	20
Newbury, I. H.	F	"	29	20
Sheep Raising.				
Newberg, Frank	F	"	29	20
Newbury, H.	F	"	29	20
Newman, G. G.	F	Bassett	11	
Newman, W.	F	Slades Corners	31	
Neuman, A. Sr.	F	Burlington	33	20
Neuman, A.	F	"	33	20
Natterfort, B.	F	"	33	20
Oldenburg, W.	Retired F	Slades Corners	6	
Oldenburg, Otto	F	"	6	
Ott, R. E.	F	Burlington	5	21
Pennefeather, T.	F	"	25	19
Prop. Prairie View Farm.				
Peterson Bros.	F	Wheatland	36	
Quirk, J. P.	—	"	35	
General Merchandise and Postmaster.				
Rosenhauer, C.	F	Burlington	32	21
Prop. Plain View Farm.				
Rosenhauer, J. S.	F	"	4	20
Retired. Prop. Poland China Stock Farm.				
Rosenhauer, A.	F	Burlington	4	20
Rosenhauer, E.	F	"	4	20
Raduenz, W.	F	Slades Corners	30	
Reihl, R.	F	Burlington	28	20
Prop. Shadynook Farm.				
Reihl, F.	F	"	28	20
Runkle, A. H.	F	"	25	19
Rasch, C.	Retired F	Slades Corners		
Roberts, J.	F	Burlington	28	20
Sauer, P. E.	—	Slades Corners		
General Merchandise.				
Sauer, P. J.	—	"		
Printing.				
Spiegelhoff, C.	F	Burlington	26	19
Spiegelhoff, E.	F	"	26	19
Supervisor.				
Sandberg, Geo.	F	Fox River	12	
Sandberg, L.	F	"	12	
Smith, Herman	—	New Munster		
Veterinary Surgeon.				
Smith, F.	F	Burlington	5	20
Smitz, J.	F	Slades Corners	31	
Smitz, B.	F	"	31	
Schilz, B. M.	F	New Munster	2	
Schilz, F.	—	"		
General Merchandise and Sample Room.				
Steffen, C.	F	Burlington	5	20
Prop. Brookside Farm.				
Spetzman, H. J.	—	Powers Lake		
Hotel Powers Lake.				
Sommerfeldt, H.	F	Burlington	3	20
Prop. Orchard Lawn Farm.				
Schwanz, A.	F	Slades Corners	30	
Prop. Lake Shore Farm.				
Schulz, H.	F	"	7	
Schiefen, J. H.	—	New Munster		
Catholic Priest.				
Seno, W., Blacksmith	—	Slades Corners		
Seno, Herm., Blacksmith	—	"		
Slade, S. D.	Retired F	"	31	
Scherer, J. T.	—	New Munster		
Carpenter and Town Clerk.				
Sheirman, F.	F	Burlington	26	19
Smale, G. W.	Real Estate, 209 Waukegan, Ill.	Madison St.,		
Sheirman, F. J.	F	Burlington	26	19
Dairying.				
Tanking, J. B.	F	"	9	20
Tanking, Mrs. H.	F	"	9	20
Toelle, Jos.	F	Fox River	2	
Urban, L.	Retired F	Salem	36	28
Urban, T.	F	"	36	28
Uebele, F.	F	Burlington	29	21
Vos, Ben.	F	"	27	19
Prop. Park View Farm.				
Vos, Albert	F	"	27	19
Vogle, W.	F	Slades Corners	6	
VanLier, J.	—	Wheatland		
Butter Maker.				
Wehmhoff, H.	F	Burlington	27	19
Ziebell, Geo.	F	"	4	20
Ziebell, Wm.	F	"	4	20

## Officers of Racine County, Wisconsin, 1908



MAX W. HECK  
Probate Judge

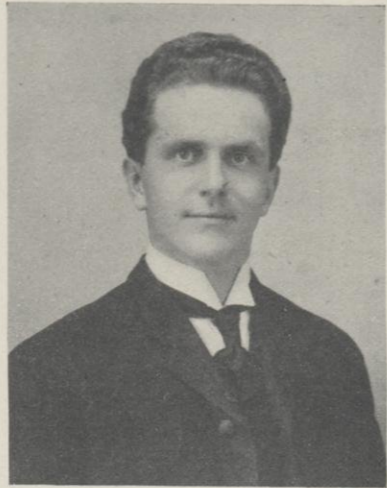

LEMUEL OWEN  
Clerk of Circuit Court  
Racine, Wis.



JONAS HOYLE  
Coroner



JAS. BOLTON  
Register of Deeds



WILLIAM SMIEDING, JR.  
Judge of the Municipal Court  
Racine, Wis.

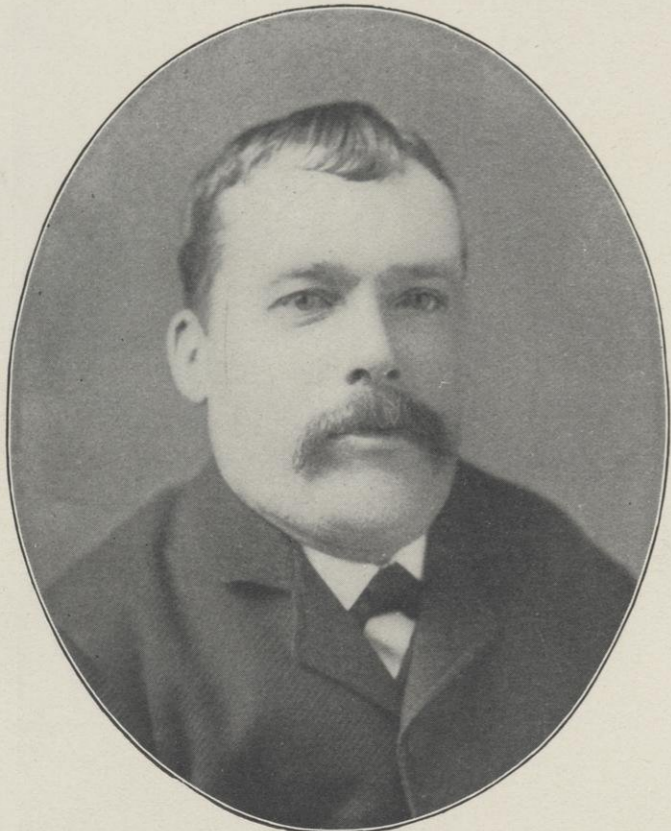

Wm. HAY, County Treasurer



D. ELMER ROBERTS, Sheriff



Wm. BELL, County Clerk

## Citizens of Racine, Wisconsin

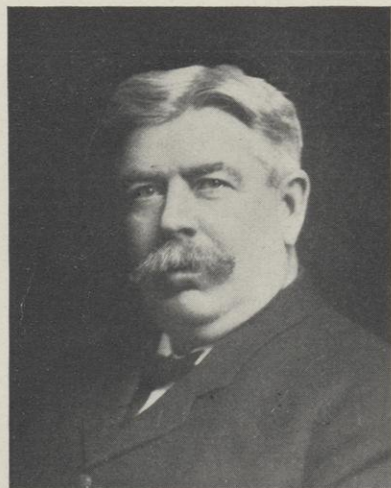

JOHN O'LAUGHLIN  
Manufacturer of Lime, Cement, Building  
and Crushed Stone

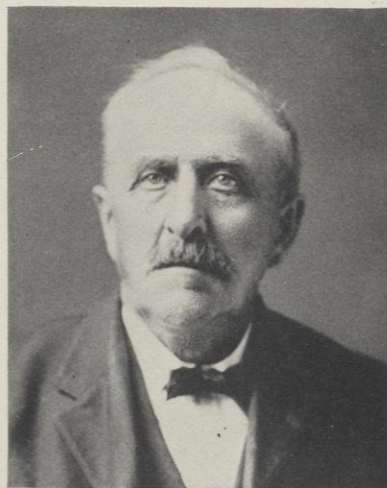

C. S. FOSTER  
Retired Farmer

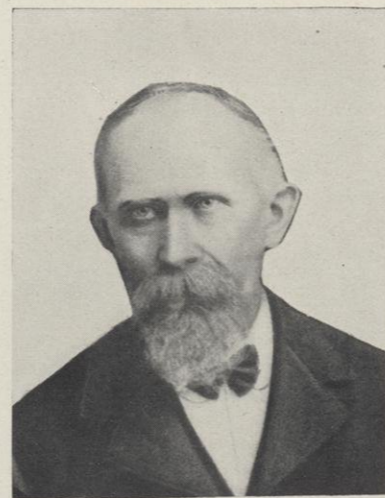

CHAS. S. MOHR -  
(Deceased)  
Supervisor of Fifth Ward Nine Terms

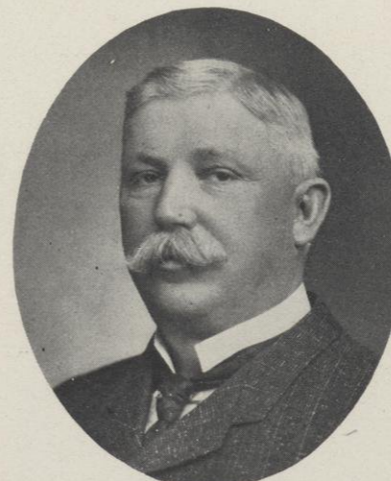

JOHN STOFFEL  
Pioneer Cigar Manufacturer of Racine  
Established in 1876



ALBERT STOFFEL  
Cigar Manufacturer



N. F. REICHERT  
General Contractor

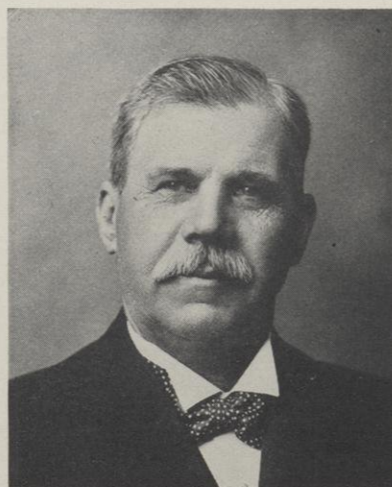

HALVOR WILLIAMSON  
Hardwood Lumber Dealer



CHRISTIAN HECK, JR.  
Pharmacist, Real Estate, Loans and  
Insurance

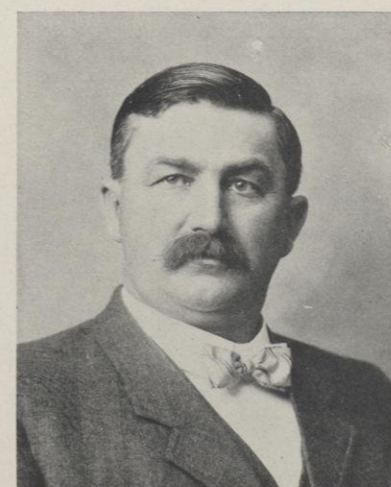

I. O. MANN  
Mann & Schulz, Real Estate, Loans and  
Insurance



F. H. SCHULZ

# Board of Supervisors of Racine County, 1908

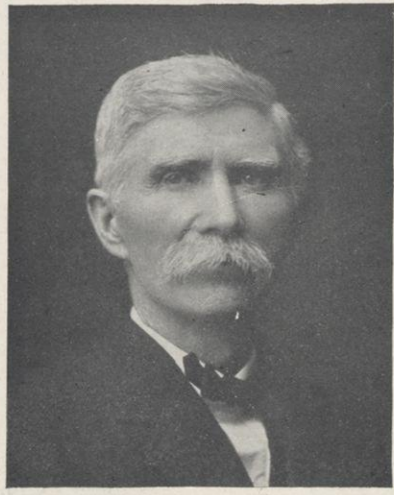

A. McAVOY  
Racine



PETER NELSON  
Racine



P. J. KOHLMANN  
Racine

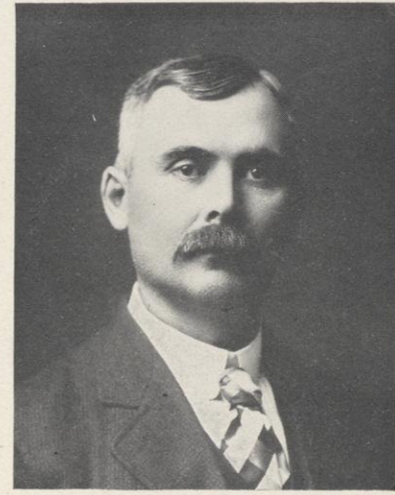

Wm. C. DOW  
Racine



JACOB HINSE  
Racine

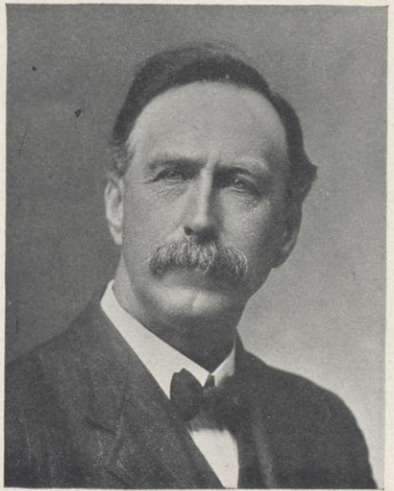

WILLIAM E. TUCKER  
Yorkville Township

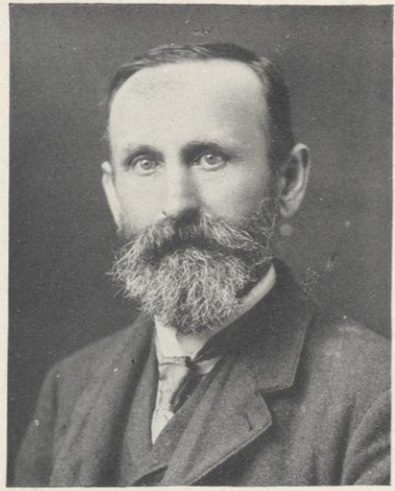

PETER MORITZ  
Racine



N. F. ANDERSON  
Racine

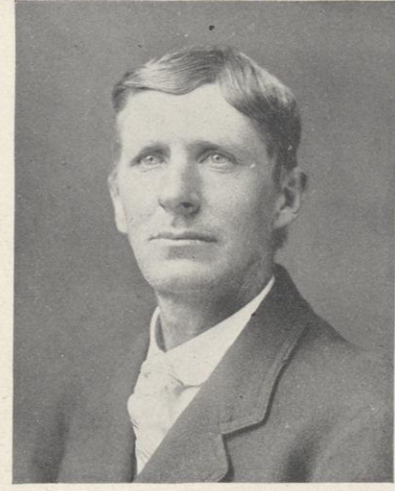

FRED NELSON  
Racine

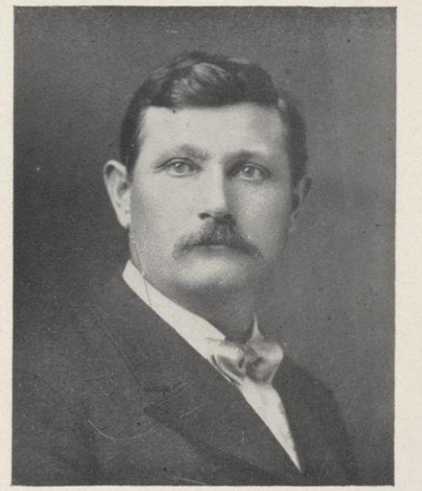

NIELS HANSON  
Racine

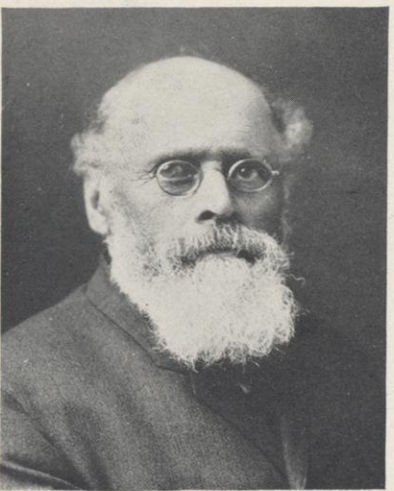

L. MOGENSEN  
Racine



CHRISTIAN ERBE  
Caledonia Township



F. G. KLEIN  
Burlington



CHAS. McCUMBER  
Burlington Township

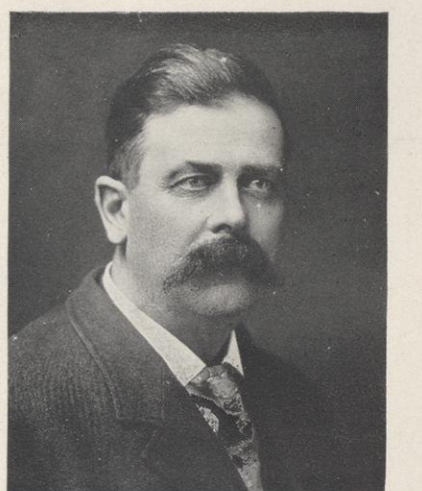

P. M. JACOBSON  
Burlington

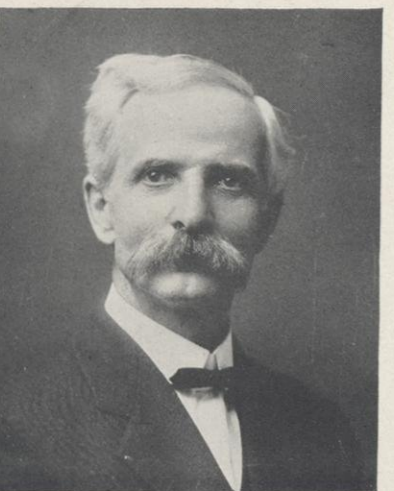

FRANK I. LINGSWEILER  
Corliss

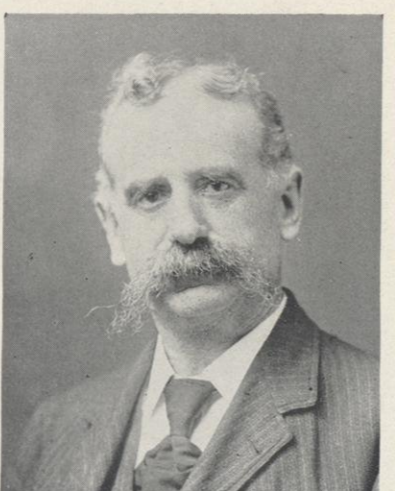

JAS. HURD  
Union Grove



G. W. HEALY  
Waterford Township



GEO. C. PETERSON  
Mt. Pleasant Township

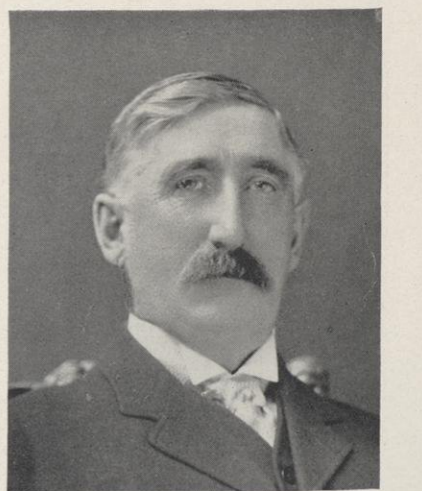

Wm. H. DALTON  
Rochester Township

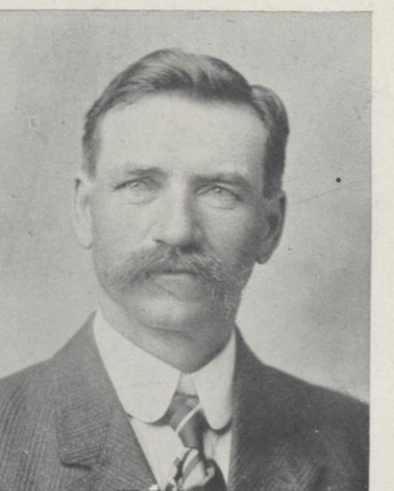

JOHN KAMPER  
Chairman County Board of Supervisors  
Raymond Township

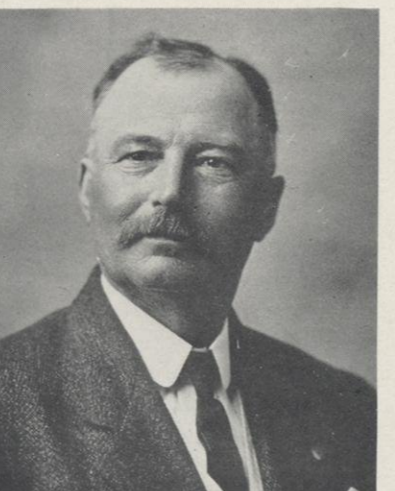

ALBERT ANDERSON  
Norway Township

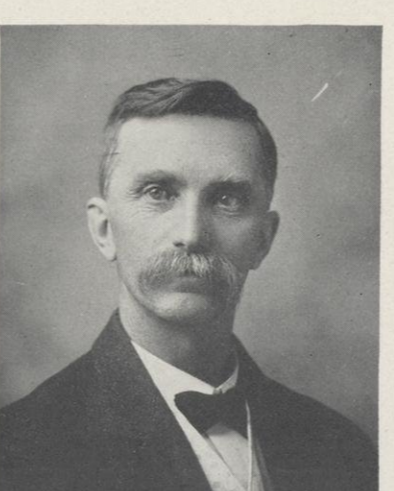

A. S. TITUS  
Waterford

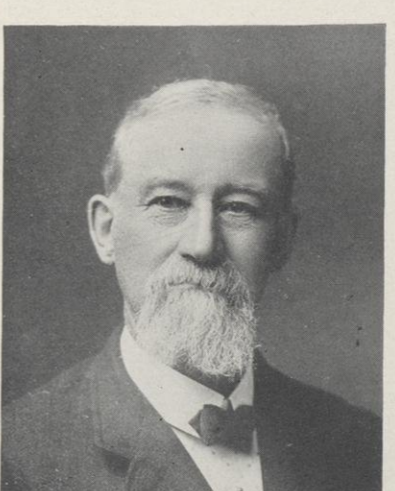

H. C. SCHWARTZ  
Burlington

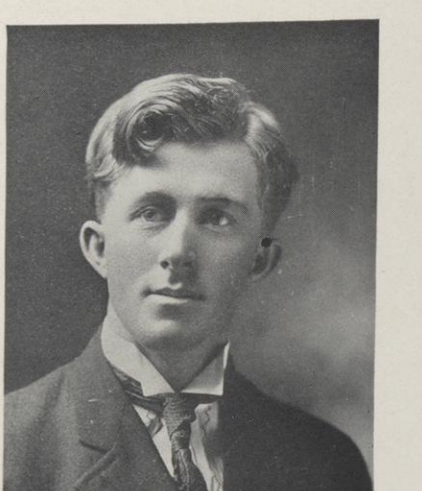

ELMER QUIRK  
Dover Township

# RACINE CITY OFFICIALS, 1908

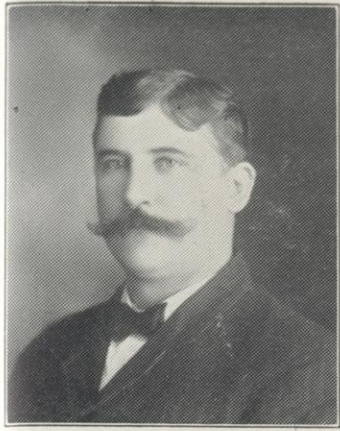

PETER RITTER  
Alderman First Ward



JOSEPH COOPER  
Alderman Second Ward

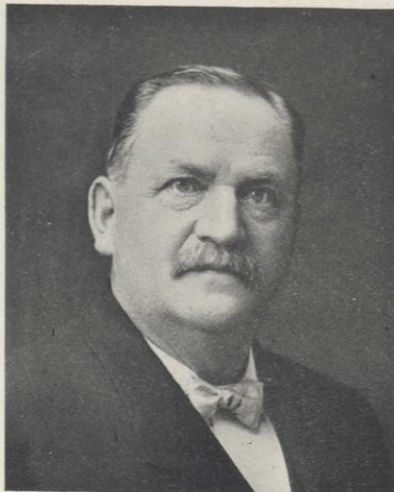

JOHN H. BROECKER  
Alderman Third Ward

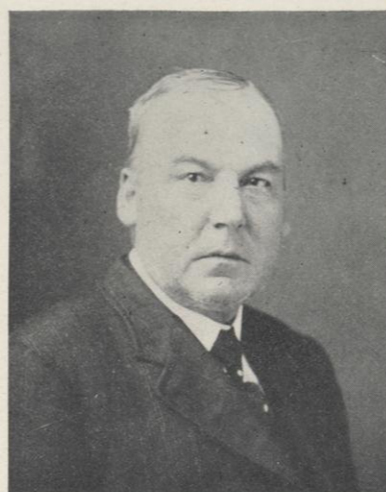

CHARLES S. BREARLEY  
Alderman Fourth Ward



Wm. S. DOOLEY, President of Council  
Alderman Fifth Ward

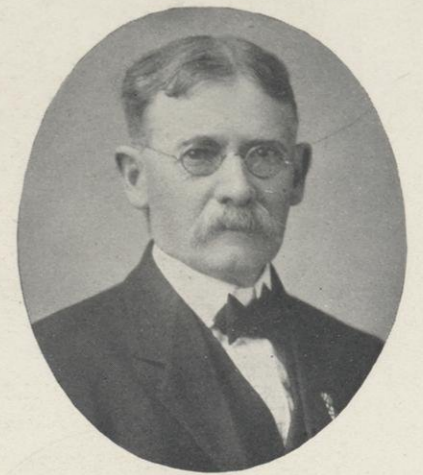

G. J. DAVIES  
Alderman Sixth Ward

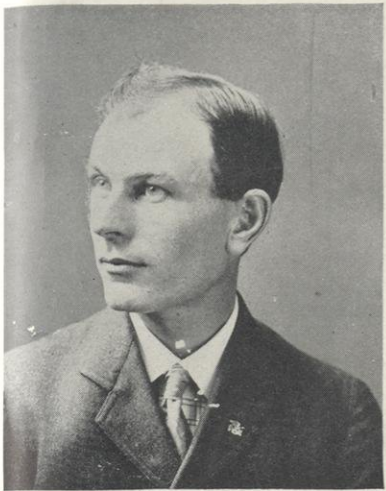

FRANK UHLIR  
Alderman Seventh Ward



W. F. HILKER  
Alderman Eighth Ward



A. J. HORLICK, Mayor



O. C. PETERSON  
Alderman Ninth Ward



C. E. LANGE  
Alderman Tenth Ward



W. H. BELL, Alderman Eleventh Ward



HENRY A. KERSTEN  
Assessor



JOHN LIEGLER  
Assessor



Wm. H. ARMSTRONG  
City Clerk

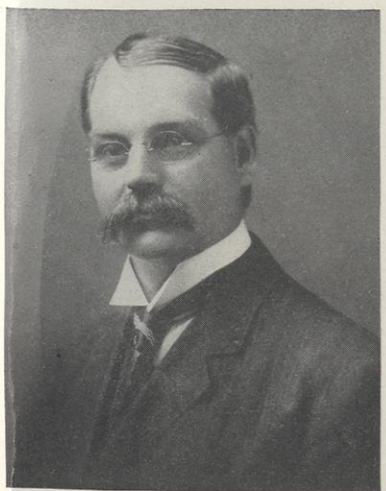

B. E. NELSON  
Supt. of Public Schools



WARD C. CLEMONS  
City Treasurer



P. H. CONNOLLY  
City Engineer



E. R. BURGESS  
City Attorney



H. C. BAKER  
Chief of Police



JAMES CAPE, JR.  
Chief of Fire Department



The Bench and Bar of Racine and Kenosha Counties, 1908

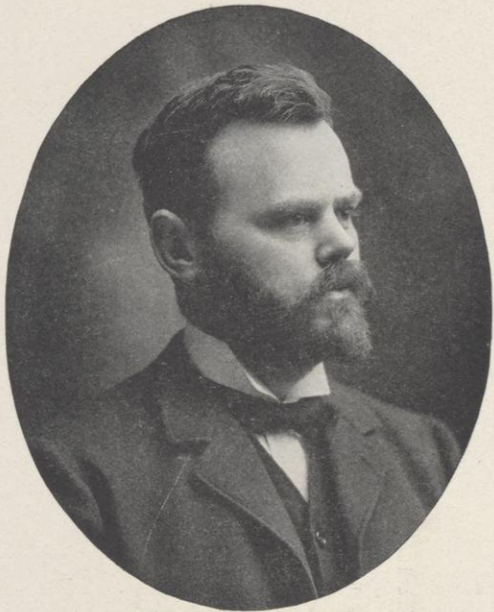

WILLIAM D. THOMPSON

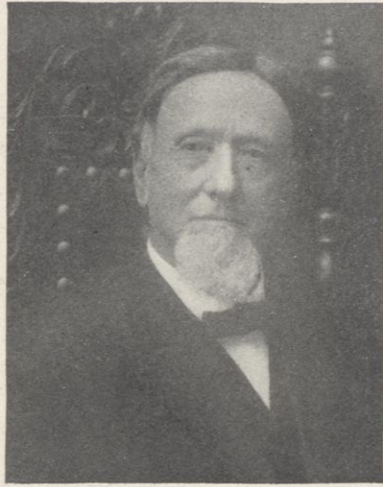

Judge E. O. Hand

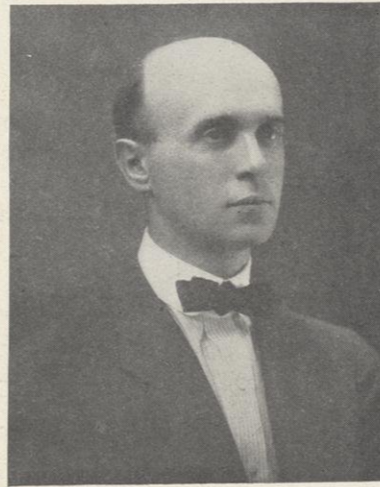

E. B. HAND



CHARLES KRENZKE



THOMAS M. KEARNEY



E. E. GITTINS

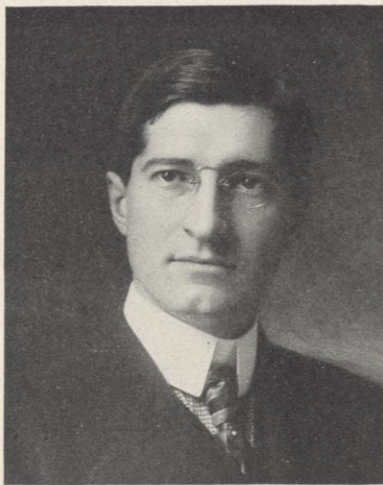

IRVING A. FISH



L. H. ROHR  
Burlington, Wis.

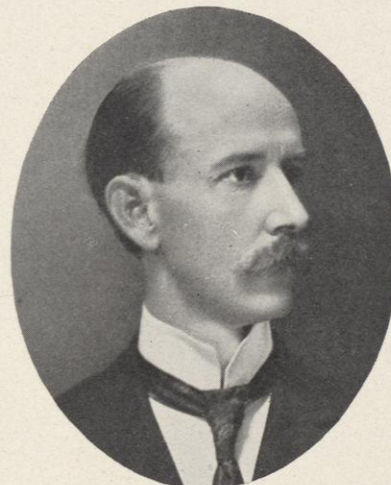

GEO. WALLER  
Burlington, Wis.

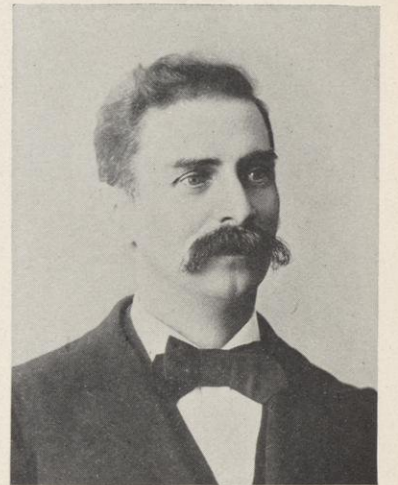

Wm. SANDERS  
Waterford, Wis.



FULTON THOMPSON, District Attorney



HON. E. B. BELDEN, Circuit Judge



WALTER M. COWELL  
Kenosha, Wis.

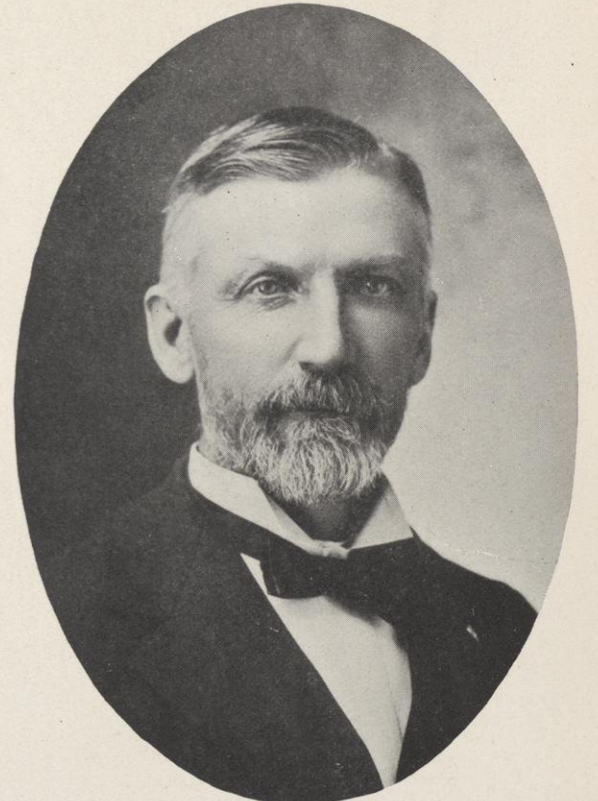

CARY A. JUDD



J. P. INGALLS  
District Attorney of Walworth County

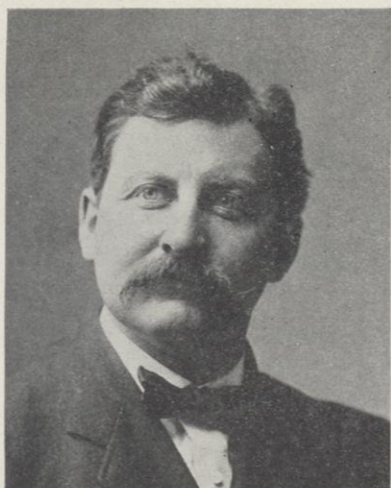

JOHN T. GITTINGS  
Union Grove, Wis.

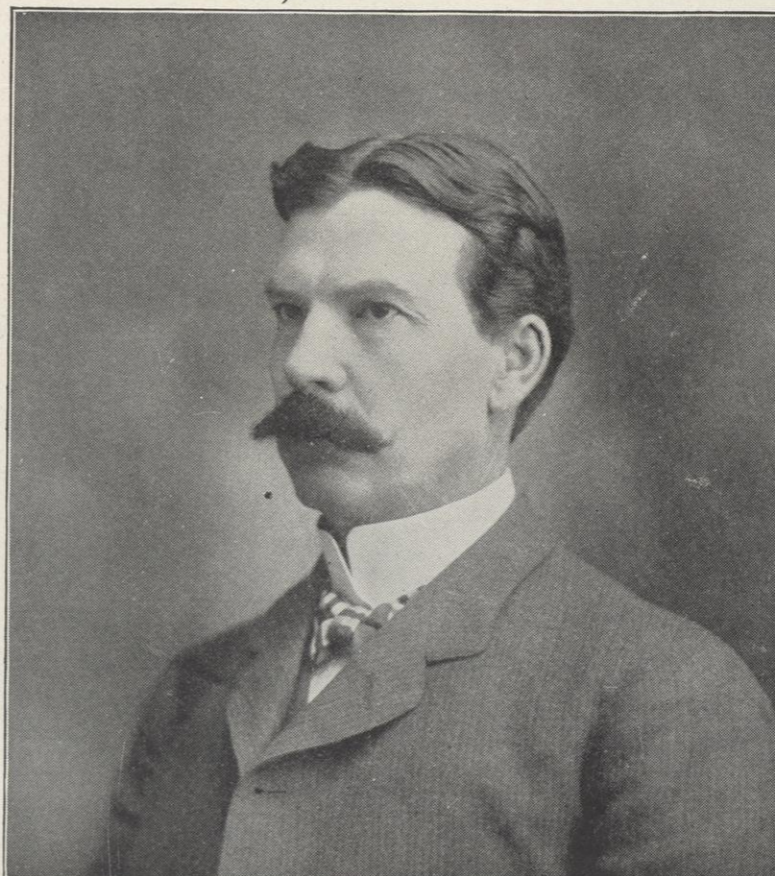

JOHN B. SIMMONS



WALTER C. PALMER



JOHN LIEGLER, JR.  
Attorney  
Racine, Wis.

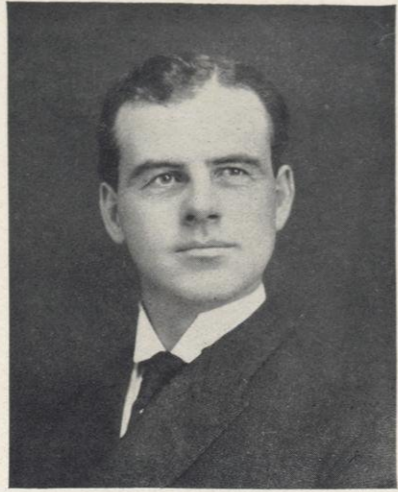

MARTIN GILLEN  
Attorney  
Racine, Wis.



PETER MYERS  
Attorney  
Racine, Wis.



W. W. STORMS  
Attorney  
Racine, Wis.

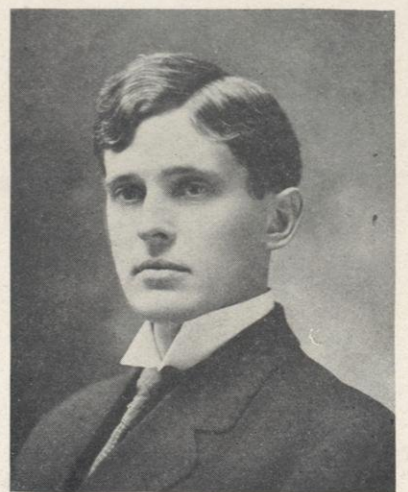

MORTIMER E. WALKER  
Attorney  
Racine, Wis.

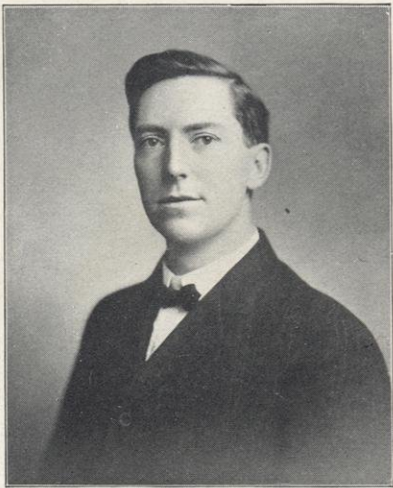

HENRY MADIGAN  
Attorney  
Burlington, Wis.



WALLACE INGALLS  
Attorney  
Racine, Wis.



REV. T. B. MEYER  
Racine, Wis.

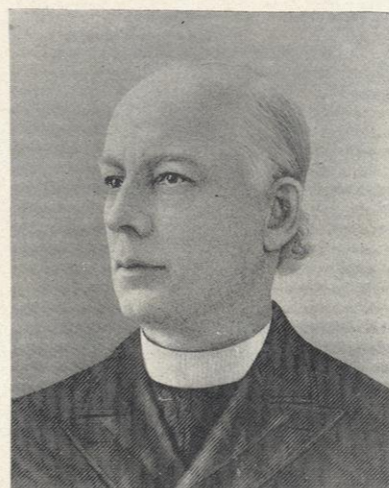

REV. T. JACOBS  
Burlington, Wis.

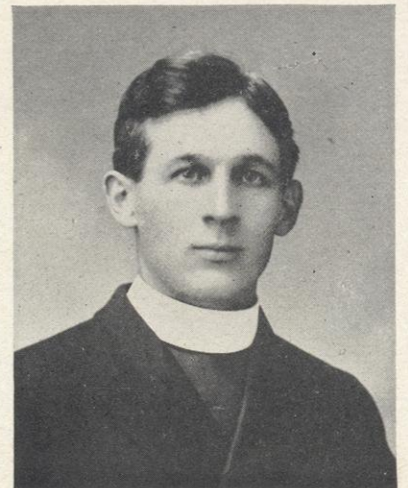

REV. PHILLIP DREIS  
Caledonia, Wis.



CHARLES H. PFENNING  
Sheriff of Kenosha County



THOMAS HANSON  
Undertaker  
Kenosha, Wis.



REV. STEPHEN TRANT  
Racine, Wis.

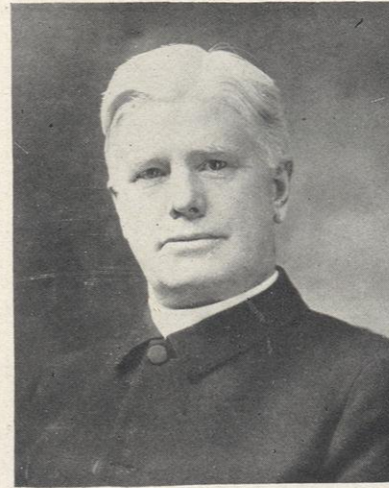

REV. THOMAS B. JOHNSON  
Racine, Wis.



REV. E. B. SCHIEFEN  
Kansasville, Wis.



SCHMIDT BROS. BUFFET AND BILLIARD  
PARLORS, Kenosha, Wis.  
The Finest in Southern Wisconsin

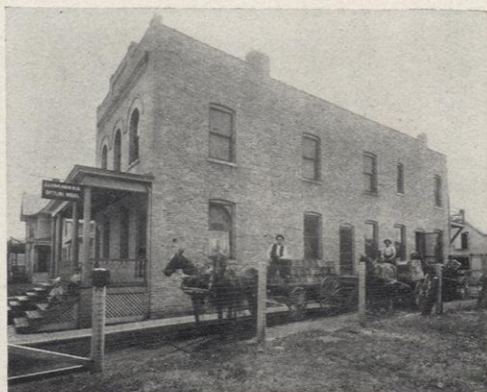

J. J. KOHLMANN & CO.  
Kenosha, Wis.  
Manufacturers of All Kinds of Soft Drinks



E. G. MILLER  
Undertaker  
Kenosha, Wis.



ARTHUR J. KELLEY  
Pleasant Prairie Township



REV. Wm. J. FRANTZ  
Racine, Wis.

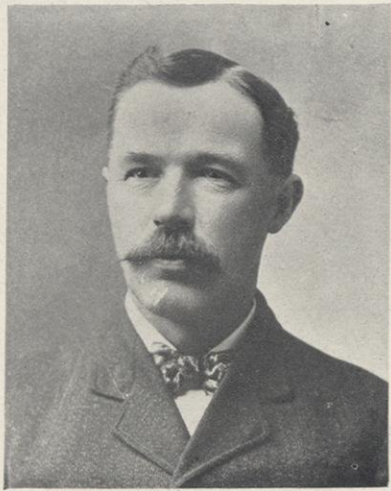

**GEO. H. THOMAS**  
Caledonia Township  
Born in Racine County July 23, 1835

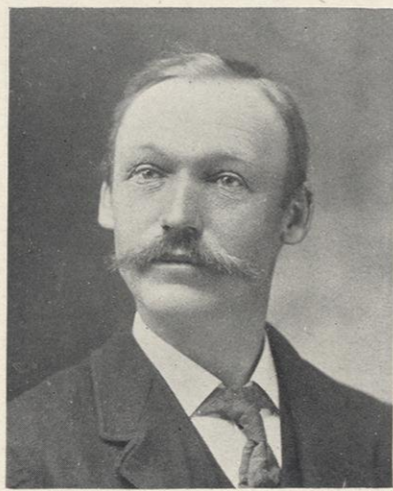

**J. W. MIKULESKY**  
Supervisor and Ex-Treasurer  
Caledonia Township  
Born in Bohemia in 1869. Came to Racine County in 1873.



**FRANK KASPER**  
Caledonia Township  
Born in Bohemia May 11, 1854. Came to Racine County in 1854.



**CARL ERBE**  
Caledonia Township

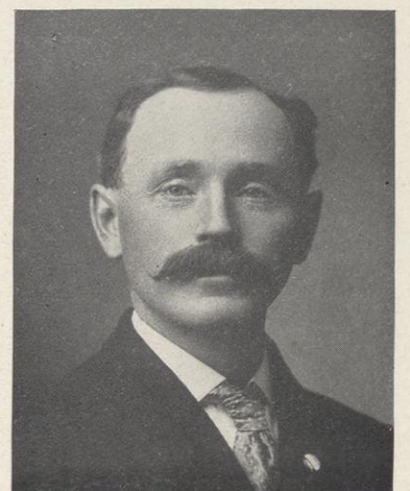

**JOS. SMERCEK**  
Supervisor  
Caledonia Township  
Born Aug. 26, 1871



**RESIDENCE OF AUGUST HALTER**  
Caledonia Township

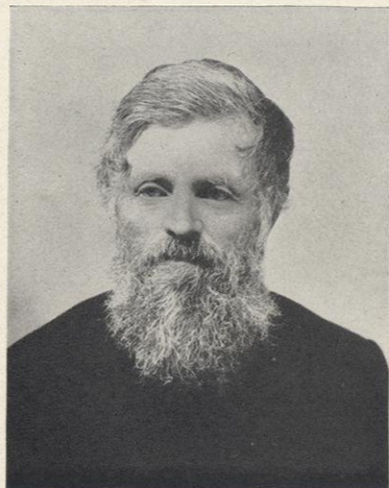

**MR. JOHN COOKE**  
P. O. Address, R. F. D. Route No. 1, Racine, Wis.

Mr and Mrs. John Cooke are old settlers in Racine County. Mr. Cooke was 82 years old June 3, 1908, and Mrs. Cooke was 69 years old April 22, 1908. They lived the greater part of their lives on a nice farm in the Town of Caledonia, known as the ORCHARD HOME POULTRY FARM.



**MRS. KATHERINE COOKE**



**MR. AND MRS. FRANK NECHUTA**  
Caledonia Township

Mr. Frank Nechuta was born in Racine County in 1864. Mrs. Nellie Nechuta was born in Bohemia, 1865. Married Jan. 25, 1898.



**MR. AND MRS. GEO. JUNG**  
Proprietors of Caledonia Stock Farm  
Caledonia Township

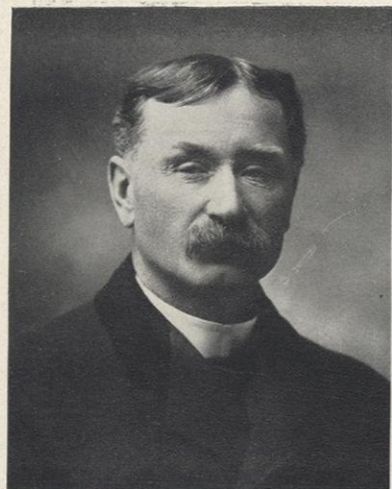

**JOHN J. WISHAU**  
Caledonia Township  
Born May 1, 1862



**HENRY C. HAUCH**  
Proprietor Fairview Farm  
Caledonia Township  
Born in Racine County, December, 1869



**R. H. RUNGE**  
Postmaster and General Store  
Franksville, Wis.

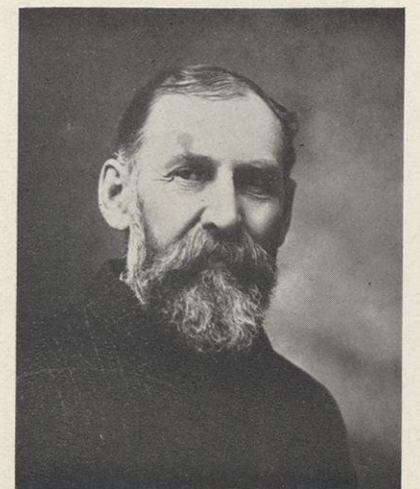

**FRED FLANCHER**  
Dealer in Wines and Liquors  
Husher, Wis.  
Born in Racine County Jan. 9, 1849



**JOHN F. FLYNN**  
Proprietor Sunnyside Farm  
Caledonia Township  
Born in Ireland May 1, 1871. Came to Racine County in 1880.



**JAMES CALLEN, JR. AND FAMILY**  
Proprietor General Store  
Caledonia, Wis.



**MR. AND MRS. ROBT. C. MATTHES**  
Caledonia Township  
Mr. Robert C. Matthes, born in Racine County Jan. 13, 1860. Mrs. A. L. Matthes, born in Germany in 1870.



**RESIDENCE OF ELMER E. GIFFORD**  
Caledonia, Wis.

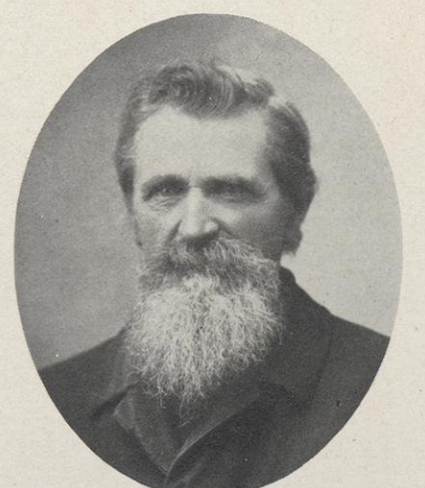

**JOHN MIKULECKY**  
Caledonia Township  
Born in Bohemia Dec. 7, 1845. Came to Racine County in 1857.

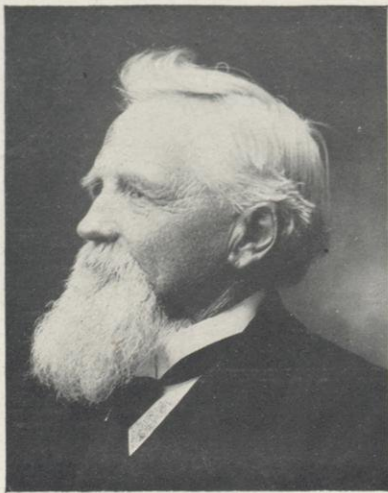

**E. STRANGMAN**  
Caledonia Township  
Born in Prussia, Germany, Aug. 9, 1834. Came to Racine County in 1845.

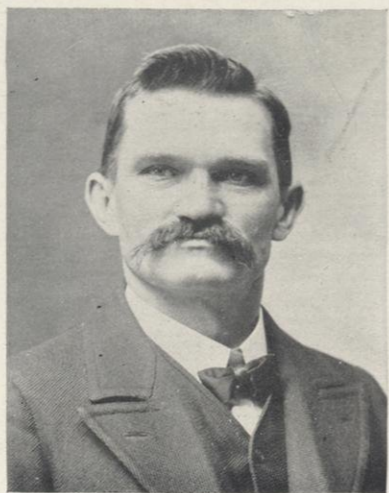

**FRANK J. KVAPIL**  
Treasurer, Produce Shipper and Farmer  
Caledonia Township  
Born in Bohemia in 1864. Came to Racine County in 1886.



**MR. AND MRS. AUG. HALTER**  
Caledonia Township  
Mr. Halter was born in Milwaukee County, 1860, and came to Racine County in 1864.

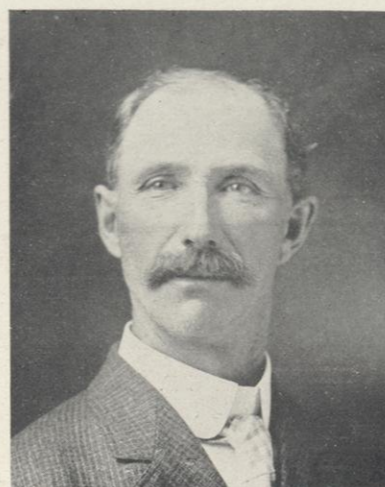

**E. E. GIFFORD**  
Caledonia Township



**JOHN SMADER**  
Town Assessor  
Caledonia Township  
Born in Bohemia in 1878. Came to Racine in 1881.

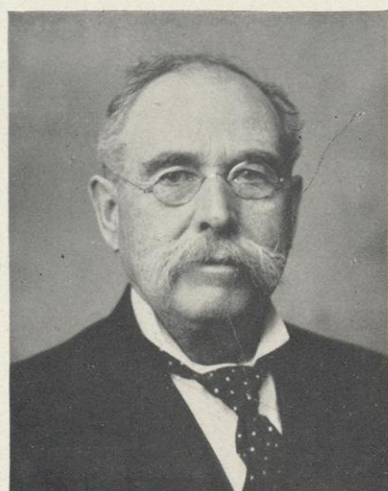

**PATRICK GERATY**  
Caledonia Thwnship  
Born in Ireland October 15, 1839. Came to Wisconsin in 1849.

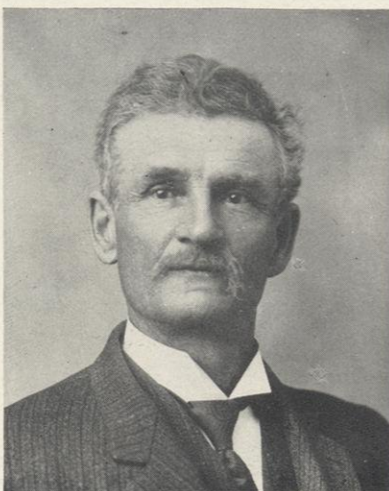

**HUBERT MILLER**  
Farmer and Dealer in Moulding Sand  
Caledonia Township  
Born in Milwaukee County July 24, 1848. Came to Racine County in 1849.



**MR. AND MRS. ALBERT HALTER**  
Caledonia Township  
Mr. Halter was born in Milwaukee County, 1862, and came to Racine County in 1864. Mrs. Halter was born in Minnesota in 1871, and came to Racine County in 1890.



**L. J. SEBASTIAN**  
Truck Farmer  
Caledonia Township  
Born in Racine County in 1868

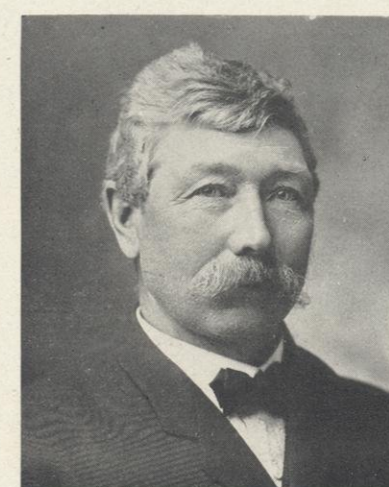

**PETER JAMESON**  
Truck Farmer  
Caledonia Township  
Born in Denmark Jan. 20, 1852. Came to Racine County in 1868.



**MR. AND MRS. AUG. BOETTCHER**  
R. R. 22, Frankville  
Raymond Township



**S. SMERCHEK**  
General Farming  
Caledonia Township  
Born in Racine County in 1857.



**MR. AND MRS. PHILLIP SIEGEL**  
Caledonia Township  
Mr. Siegel was born in Milwaukee Oct. 25, 1856. Came to Racine County in 1890. Mrs. Siegel was born in Germany Nov. 15, 1862. Came to the United States in 1872.

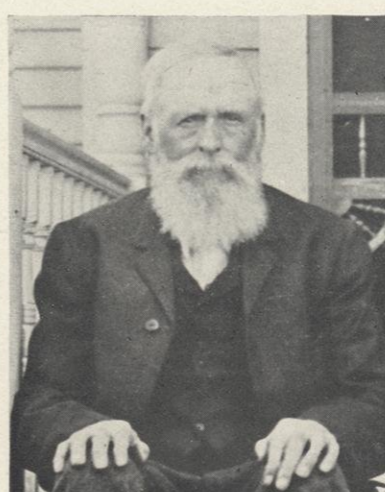

**JOS. DAWSON**  
Raymond Township



**MR. AND MRS. PERCY T. DAWSON**  
Raymond Township

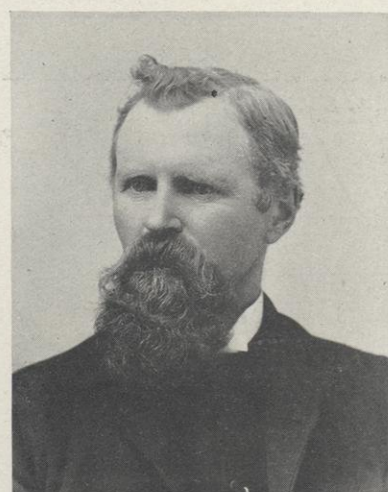

**STEPHEN WEST**  
Raymond Township  
Born in Canada in 1846. Came to Wisconsin with father, and settled in Raymond in 1850.

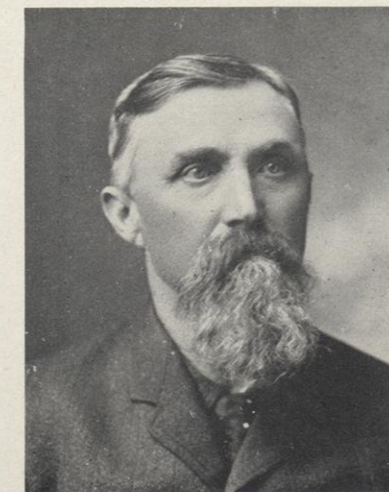

**WM. HENKEL**  
Raymond Township



**JAMES M. CHRISTENSON**  
Raymond Township

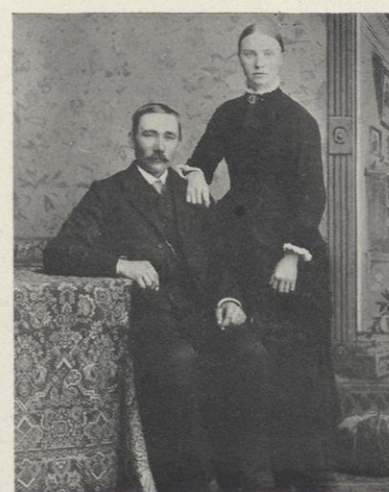

**JENS C. ANDERSON AND WIFE**  
Raymond Township

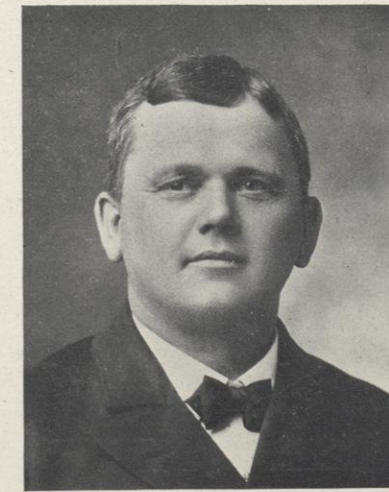

**WM. J. THEIS**  
General Store and Sample Room  
Raymond Township  
Born in Germany Sept. 19, 1865. Came to Racine County in 1882.



NICHOLS EPPERS  
R. F. D. Route No. 35  
Kenosha, Wis.



MR. AND MRS. F. M. MUTTER  
Paris Township



MR. ELI M. PFEIFFER AND FAMILY  
R. F. D. Route No. 8  
Paris Township



MRS. Wm. GUNTER  
Paris Township

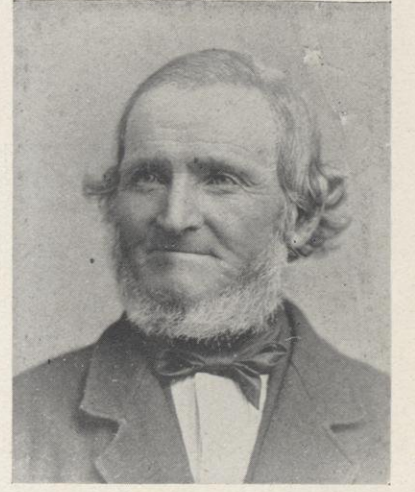

MR. Wm. GUNTER  
Paris Township

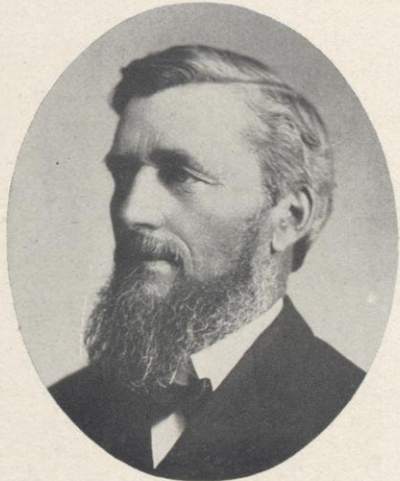

MEAD O. MYRICK  
Paris Township



CHAS. CRANE  
Supervisor  
Paris Township



MR. AND MRS. GEO. M. FONK  
Paris Township



Wm. G. ROBERTS  
Paris Township



FRANK HAYEK  
Leading Photographer of  
Kenosha, Wis.



MATT FONK  
(Deceased)  
Paris Township

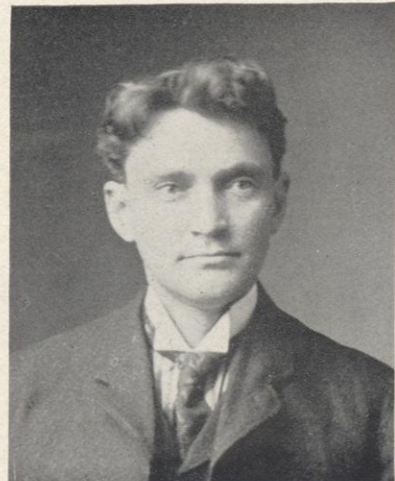

CHAS. B. DIETRICH  
Proprietor Hotel and Buffet  
Supervisor 1st Ward, Kenosha, Wis.



MR. AND MRS. HARVEY GUNTER  
Paris Township

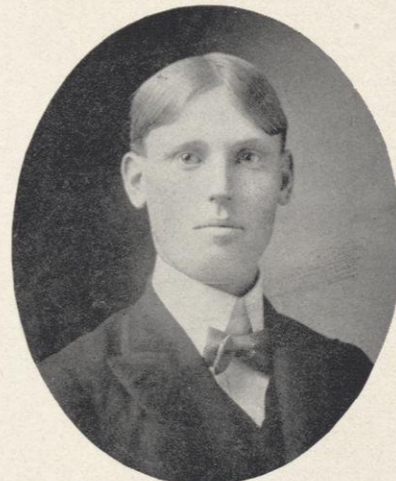

Wm. H. CRANE  
Paris Township



MRS. Wm. H. CRANE  
Paris Township



RESIDENCE OF L. C. WILLIAMS  
"The Old Homestead"



RESIDENCE OF STEPHEN STOFFELS  
R. F. D. Route No. 36  
Kenosha, Wis.

The log house in the center of the picture is the oldest house in Paris Township. It was built by Pat Mullarky in 1834, and sold to John P. Spartz in 1849.



MR. AND MRS. L. C. WILLIAMS  
Paris Township

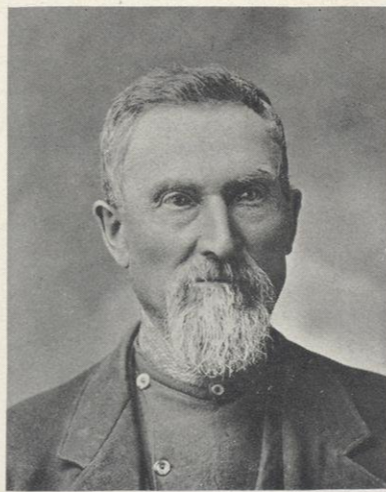

LEWIS WILLIAMS  
(Deceased)  
Paris Township

Mr. Lewis Williams was one of the pioneer citizens of the Town of Paris. He was born in Radnorshire, Wales, in 1820. He came to Kenosha County with his father in 1842, took up a section of government land and settled in the Town of Paris, where he resided until the time of his death, October 28, 1903.

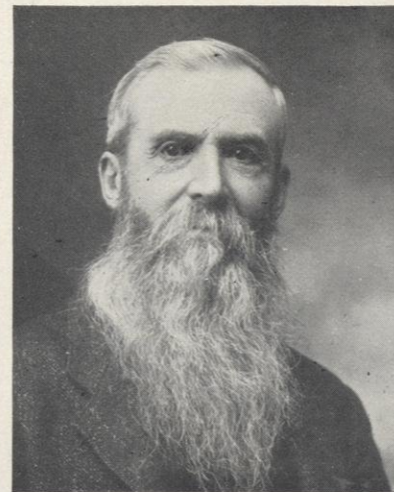

JOHN FONK  
Paris Township



RESIDENCE OF GUNTER BROS.  
Green Valley Farm  
Paris Township



Miss Lily Ludwig and the Great Horse  
LUCIFER 1407-21810  
Two Favorites on the Farm of Ludwig Bros.  
R. F. D. 16, Kansasville, Wis.  
Breeders of Percheron, Belgian and French Coach Horses

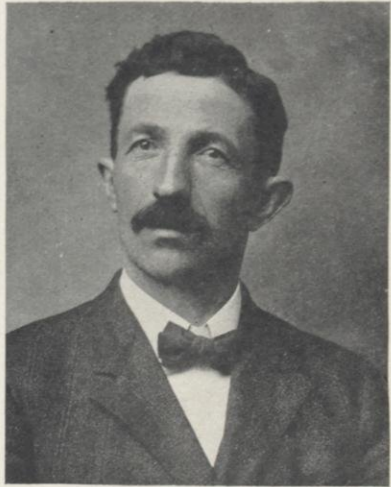

THEO. H. MENDEN  
Architect and Builder  
1957 Douglas Ave., Racine, Wis.

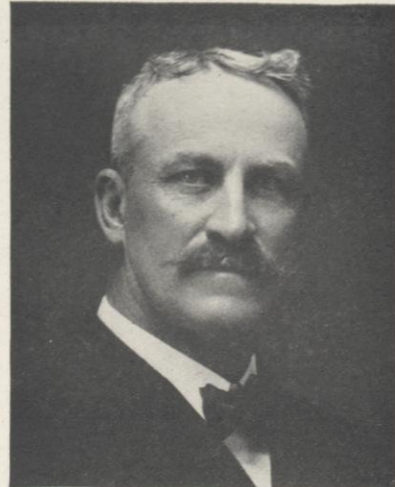

A. C. CASE  
Real Estate, Loans and Insurance  
Fifth Street, Racine, Wis.

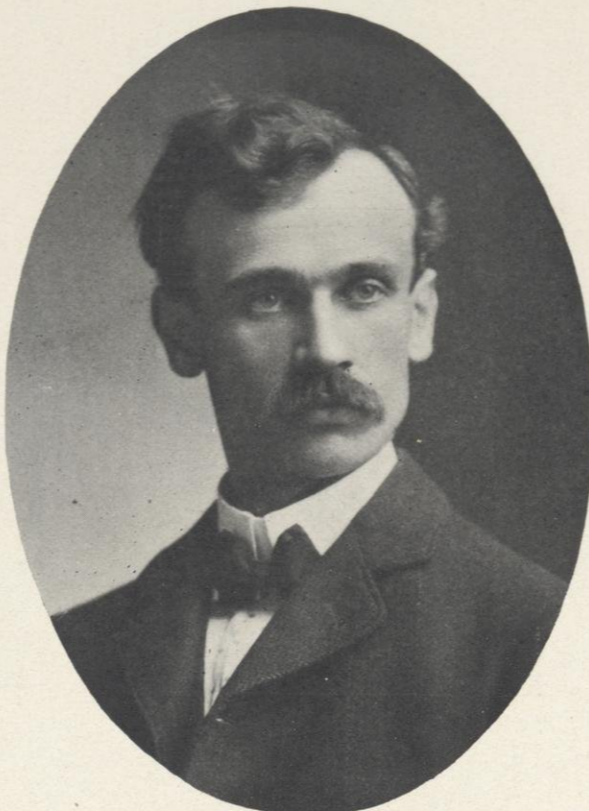

LOUIS MOGENSEN  
Real Estate, Loans and Insurance  
926 State St., Racine, Wis.



ROBT. G. NELSON  
Real Estate  
1025 State St., Racine, Wis.

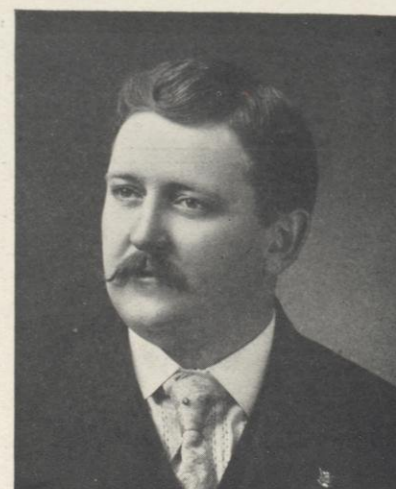

N. A. LANSER  
Racine, Wis.



GEORGE MURPHY  
Racine Wis.

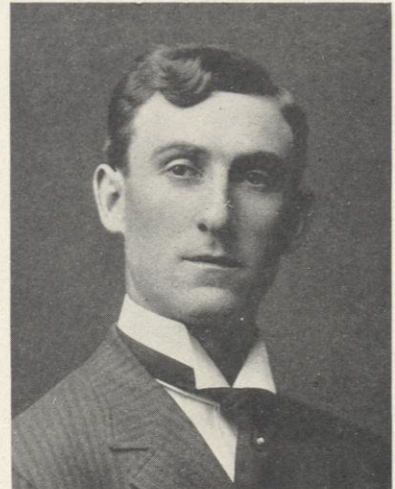

FRED A. BAUMAN  
Racine, Wis.



Interior View of Jewelry and Music Store of  
Hiram J. Smith, Racine, Wis.

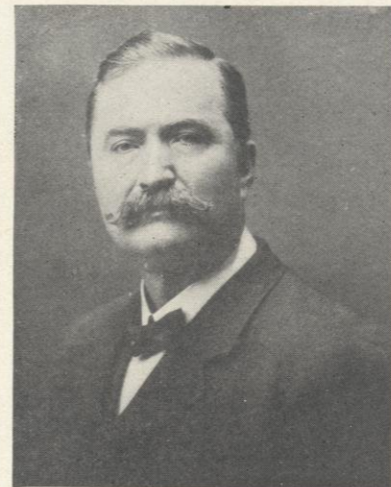

Wm. KNILANS  
Racine, Wis.

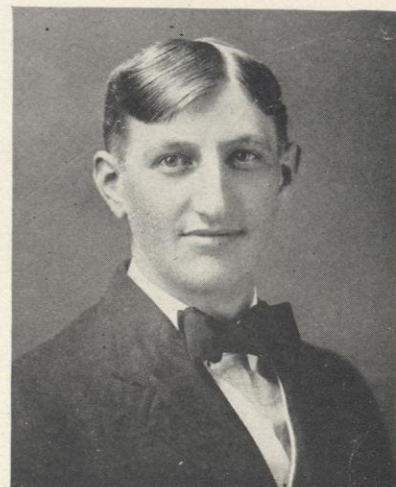

JOHN KUPPER  
Racine, Wis.



D. P. WIGLEY  
Racine, Wis.



White Granite Springs, Racine, Wis.  
Theo Van Bree, Prop.



Interior View of Dan & Sol's Clothing House  
Racine, Wis.

Burned Feb. 6, 1908. This view was taken at time of  
re-opening, May 1, 1908. It is now the finest and most up-to-date  
clothing house in Wisconsin. D. D. Alshuler & Co.

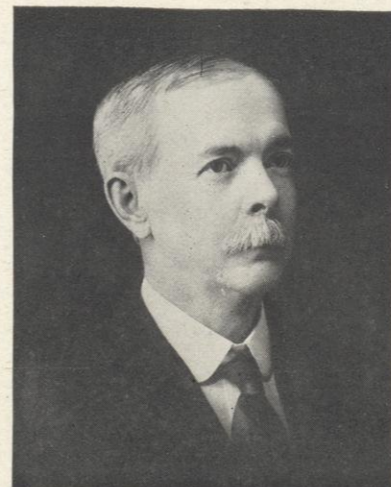

ARTHUR HUGUNIN  
Vice-Pres. Fish Bros. Wagon Co.

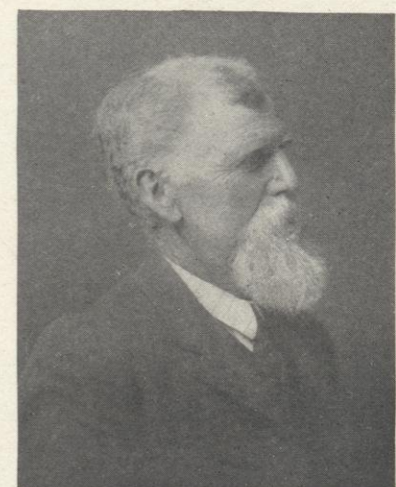

JOS. HAY  
Raymond Township



DR. W. C. HANSON  
North Cape, Wis.



C. L. JACOBSON  
Norway Township



PADDOCK & MYERS CO.  
Monumental Works, Sixth and Grand Ave.  
Racine, Wis.



RESIDENCE OF THEO BAUER  
Norway Township

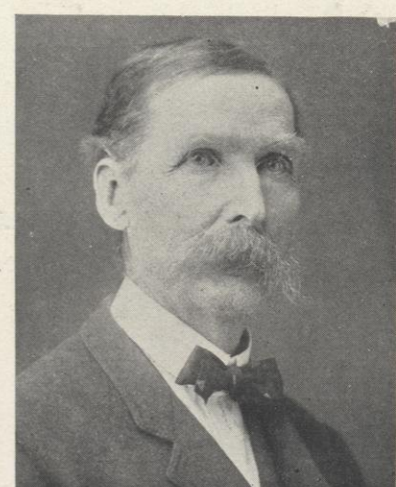

JOHN McMANUS  
Dover Township

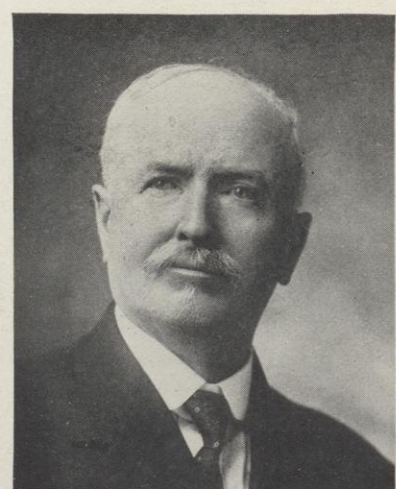

FRANK COX  
Dover Township



MARTIN COX  
Dover Township

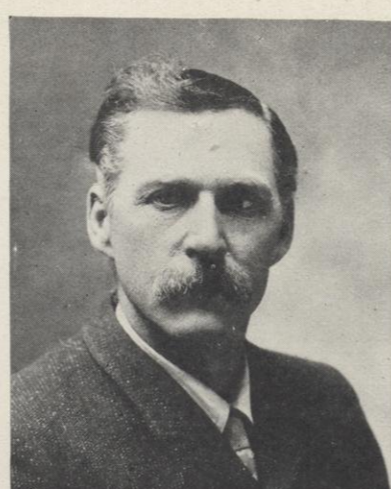

THOS. MCKEE  
Dover Township



Interior View, Showing Reception Room and  
Chapel of Thronson's Undertaking Rooms,  
Racine, Wis. The finest in the Northwest.



Interior View of W. B. Halberstadt Store  
and Ice Cream Parlor

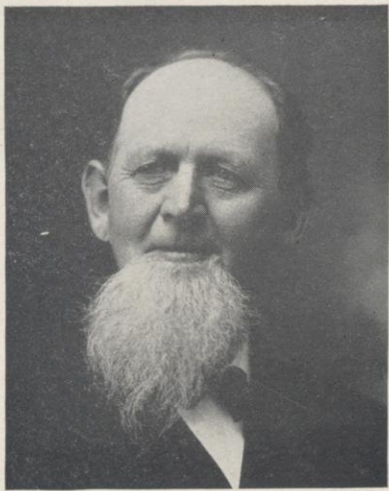

**COURTLAND BONES**  
Ex-Chairman

Proprietor Maple Lawn Farm. Born in Bucks Co., Pa., July 3, 1836. Came to Racine County Aug. 1, 1846. Was elected chairman Caledonia Township two terms.



**HON. JOHN O. THOMAS**  
Member of Assembly  
Second District



**J. W. THOMAS**  
(Deceased)  
Father of Hon. John O. Thomas  
Caledonia Township



**A. C. MOHRBACHER AND WIFE**  
Born in Germany. Came to Caledonia in 1847. Enlisted in Civil War in 1864. Mrs. A. C. Mohrbacher was born in Racine County, March 4, 1864.



**FRANCIS J. WISHAU**  
Caledonia Township  
Born in Racine County July 7, 1860



**MR. AND MRS. JACOB EHLEITER**  
Caledonia, Wis.  
Mr. Ehleiter was born in Wausau, Wis., 1863. Came to Racine County in 1890.



**MR. AND MRS. CHRIST SCHATTNER**  
R. F. D. 14  
Caledonia Township



**MRS. E. M. MORRIS**

Ellen Maria Emerson, daughter of Stillman and Maria Emerson, was born April 3, 1823, in Rochester, Windsor County, Vermont. When ten years of age, she with her parents moved to Rochester, N. Y., where they remained one year. The family moved to Michigan in 1840, and from there to Racine. In 1843 she married Timothy Dwight Morris and settled on a farm in Caledonia, where Mr. Morris died in 1876, and where Mrs. Morris lived until 1904, when she moved to Iowa to spend her declining years with her only daughter, Mrs. Ellen Nau of Thornton, Ia. There are six sons, George of Hot Springs, Ark., Harvey of Wyoming, William of Montana, Henry and John of Racine, and Franklyn, who lives on the old homestead.

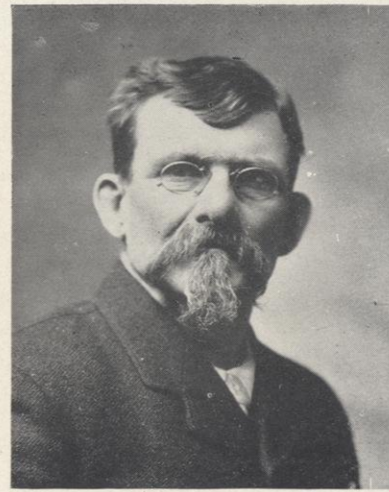

**FRANK W. MORRIS, Contractor**  
Builder of Wire and Iron Fences



**MR. AND MRS. A. J. HLOUSHEK**  
Caledonia Township  
Mr. Hloushek was born in Moravia, Bohemia, in 1858. Came to Racine County in 1869.

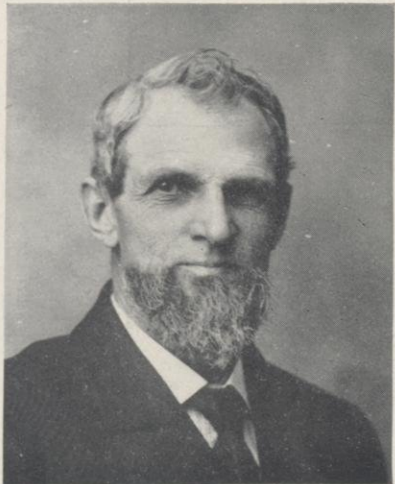

**GEO. R. BAKER**  
Caledonia Township  
Born Nov. 3, 1844



**MRS. GEO. R. BAKER**  
Born Nov. 13, 1843  
Married Nov. 13, 1868

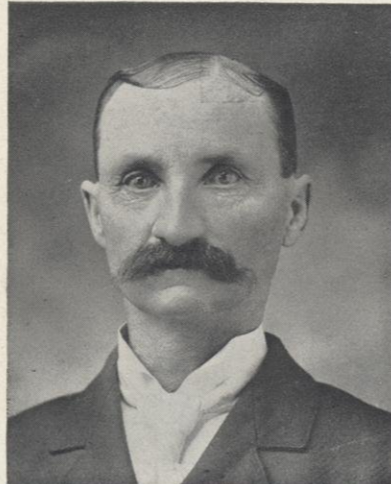

**MR. HENRY RODENBECK**  
Born in Hanover, Germany, in 1843. Came to Milwaukee County in 1845. Served two years in Civil War, captured and imprisoned in Libby, Danville and Andersonville Prisons.



**MRS. KATHERINA J. RODENBECK**  
Born in Hassel Castle, Germany. Came to Racine County in 1861. Married April 5, 1867.



**DR. ED. L. SCHREIBER**  
Born in Milwaukee County in 1878. Came to Racine County in 1906.

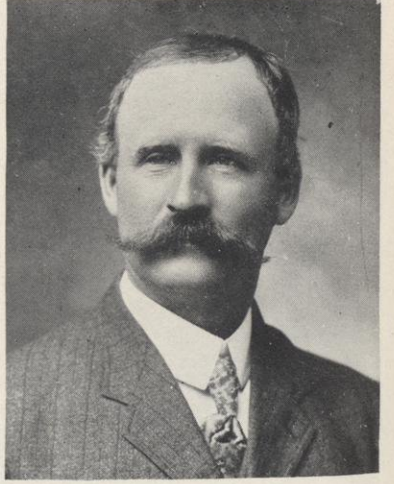

**P. J. WILLIAMS**  
Caledonia Township  
Born in Racine County May 1, 1867

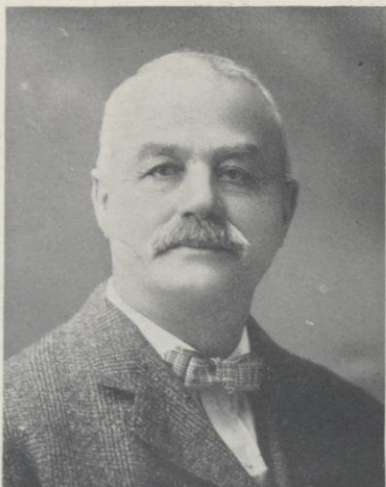

**HENRY CRANE**



**RESIDENCE OF PHILLIP C. SIEGEL**  
Proprietor Chestnut Lawn Farm

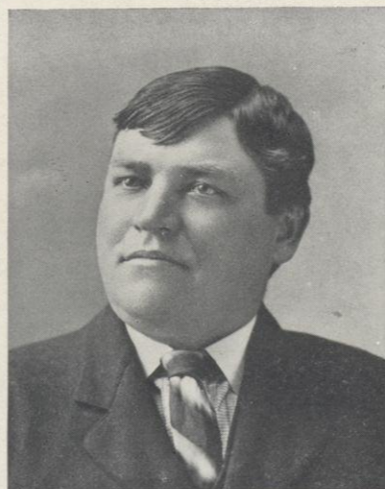

**E. W. KANNENBERG**  
Prop. Frankville Hotel  
Born in Racine County June 25, 1867



**RESIDENCE OF LOUIS GEORGE, Sr.**  
Section 6, Caledonia Township



**RESIDENCE OF CHAS. R. FRANKE**  
Caledonia  
Mr. Frank was born in Saxony, Germany, in 1849, and came to Racine County in 1853.



FRED PROTT  
Burlington Township



FRANK H. SCHWALLER  
Burlington, Wis.

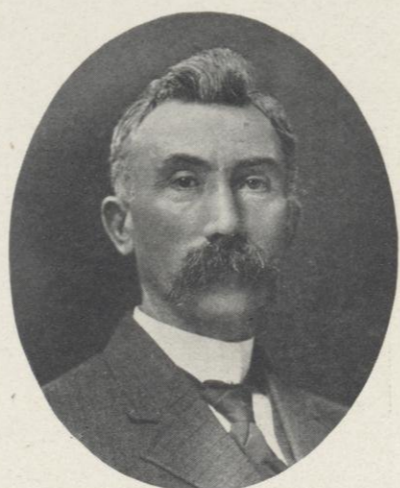

F. A. SCHWALLER  
Burlington, Wis.



D. A. WARREN  
Town Clerk  
Burlington, Wis.

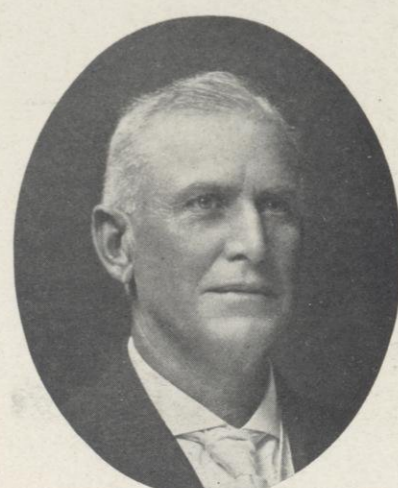

T. J. CUNNINGHAM  
Burlington Township



MR. JOHN SPIEKER AND WIFE  
Burlington Township



S. M. REINARDY  
Pharmacist  
Burlington, Wis.

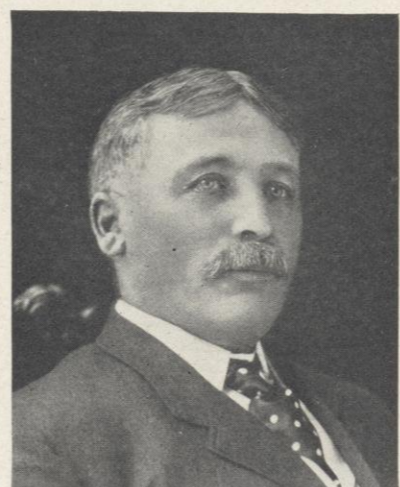

C. B. McCANNA  
Burlington, Wis.



A. E. GOODER  
The Gooder Real Estate Co.  
Burlington, Wis.  
We have satisfied customers all over the country. Insure your property with us.

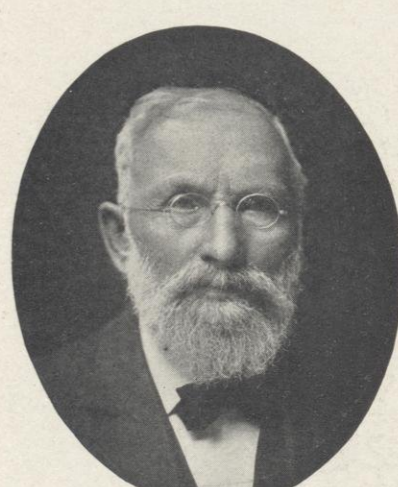

F. REUSCHLEIN  
Burlington, Wis.

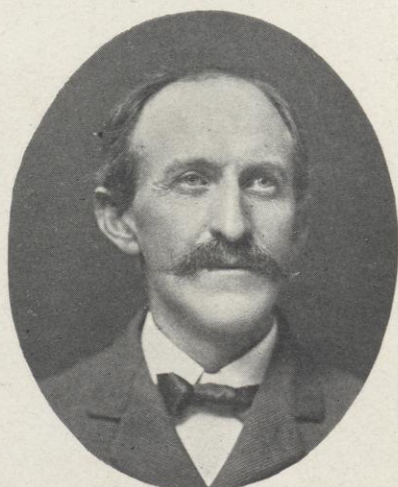

J. C. SALISBURY  
Architect and Contractor  
436 Edward St., Burlington, Wis.



JAS. A. BIENEMANN  
Proprietor Middle Meadow Farm  
Burlington Township



"HILL CREST"  
Residence of Edwin Caldwell  
Burlington, Wis.

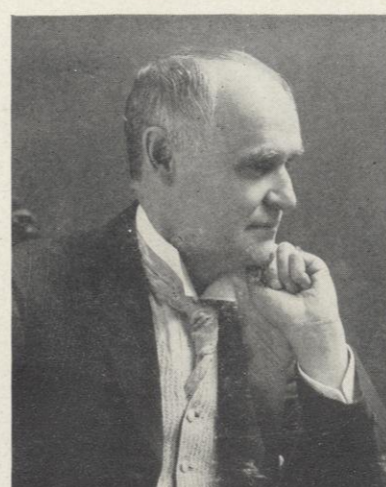

T. J. SHOULDIS  
Leading Photographer  
Burlington, Wis.



MR. JOHN BUSCH AND WIFE  
Burlington Township



HUGH DARDIS  
Burlington, Wis.



HENRY UHLENHAKE  
Burlington Township



RESIDENCE OF L. HOLTZHEIMER  
Randall Township

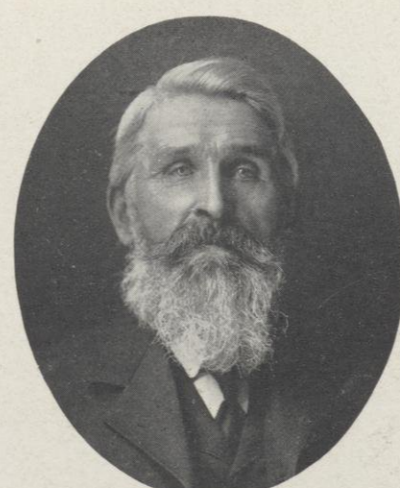

AUGUST NEUMANN  
Wheatland Township



FRANK BORCHERT  
Burlington Township



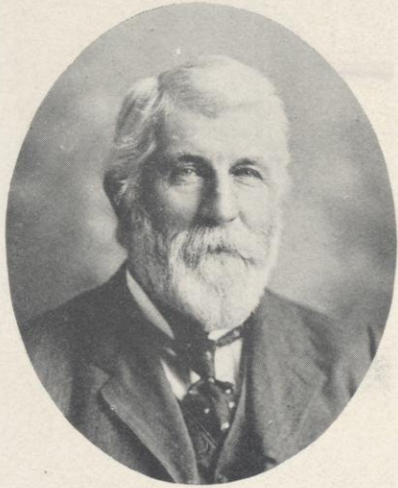

HON. W. M. CURTIS  
Trevor, Wis.

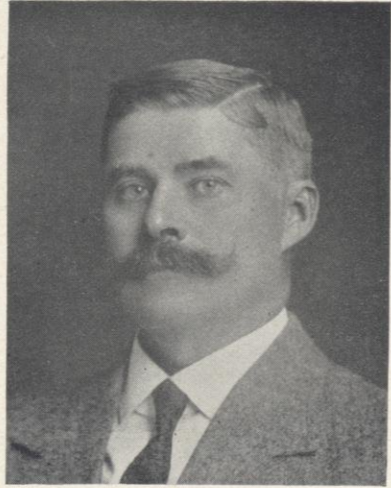

WALTER CAREY  
Wilmot, Wis.

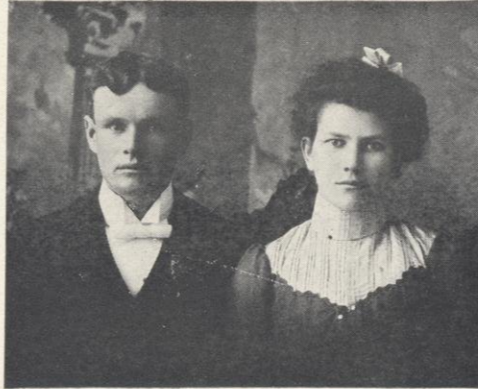

MR. AND MRS. CHARLES BLANCHARD  
Randall Township



RICHARD B. SWENSON  
Editor "The Agitator"  
Wilmot, Wis.



G. H. McVEY  
Camp Lake, Wis.

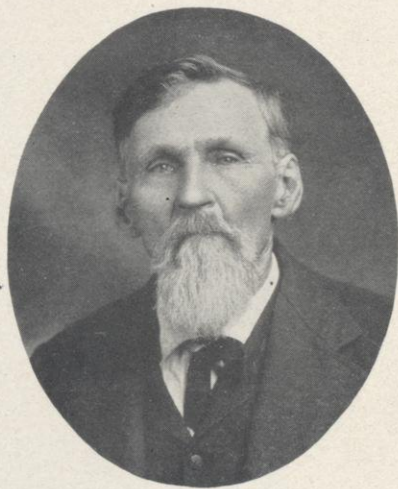

GEO. PIERCE  
Salem Township



AUGUST VOLTZ AND FAMILY  
Salem Township



HOTEL OF A. J. BAETHKE  
Trevor, Wis.



LOUIS HEGEMAN  
Wilmot, Wis.

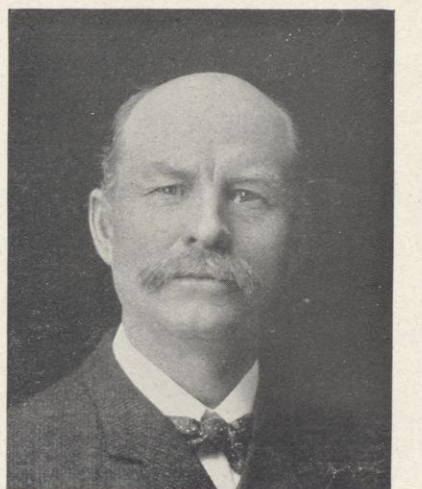

J. A. FOSTER  
Salem, Wis.  
Member of Foster Mercantile Co., with stores  
at Salem and Bristol.

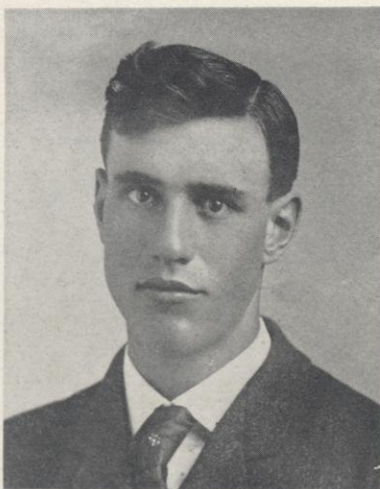

JOHN BOHRN  
Salem Township



Wm. LUKE  
Chairman Wheatland Township



RESIDENCE OF A. G. HARTNELL  
Proprietor of Auburndale Farm  
Salem Township



RESIDENCE OF F. H. BRUEGGEMAN  
Salem Township



U. S. FAY  
Wheatland Township



JOS. SMITZ  
Slade's Corner  
Wheatland Township

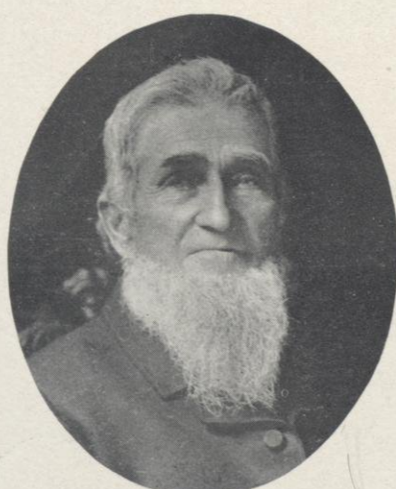

LYMAN FAY  
Wheatland Township  
Born June 16, 1834



RESIDENCE OF M. M. WICKS  
Fairview Farm  
Salem Township



*Geo. H. Booth & Mrs. G. H. Booth*  
Salem Township.



J. Z. COLLIER  
Union Grove, Wis.

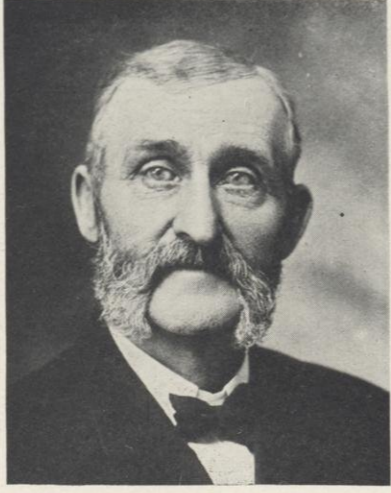

ED BUCHAN  
Union Grove, Wis.

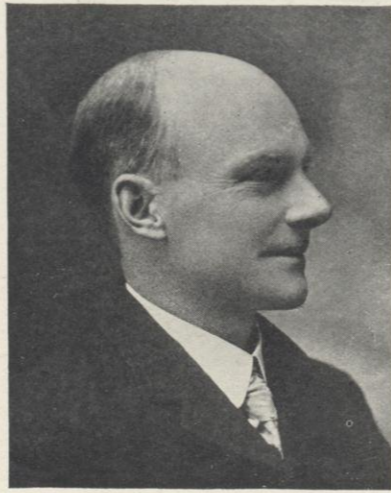

ROBERT NUGENT  
Assessor  
Yorkville Township

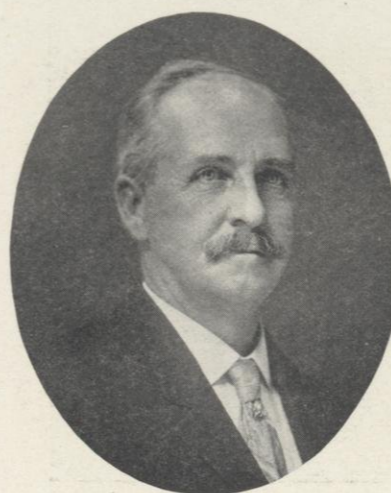

T. G. BUCHAN  
Druggist  
Burlington, Wis.

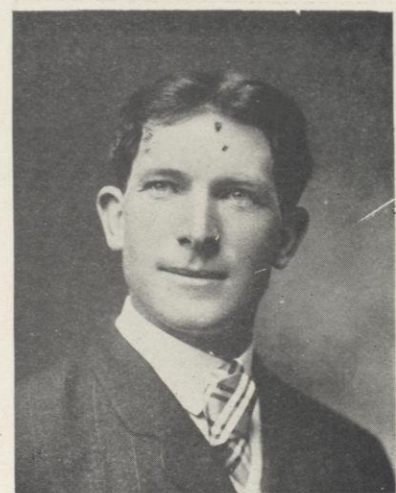

T. R. WORSLEY  
Member of Town Board  
Yorkville Township



OSCAR ESMOND  
Yorkville Township  
Enlisted on the 13th day of Sept., 1864, Co. G,  
43d Regiment, at Kenosha. Was discharged  
June 24, 1865.



MRS. OSCAR ESMOND  
(Deceased)



RAY ESMOND  
Yorkville Township

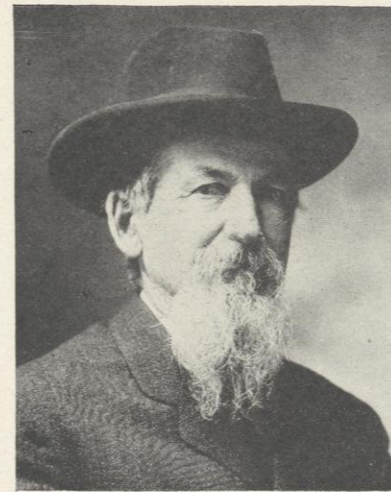

ABRAHAM GILMORE  
Yorkville Township  
Born in Ohio, May 7, 1840. Came to Racine  
County Oct. 10, 1840.



MRS. ABRAHAM GILMORE  
(Deceased)  
Born in Racine County, Nov. 30, 1861. Mar-  
ried March 9, 1887. Died Jan. 6, 1908.

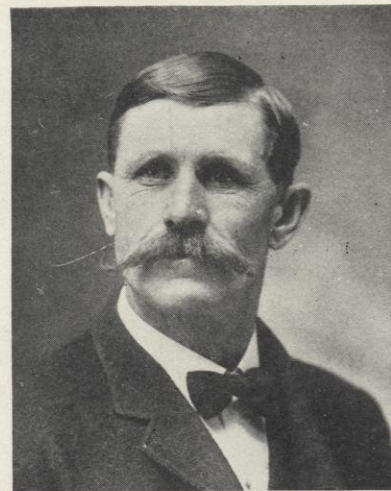

H. W. FRITCHMAN  
Yorkville Township

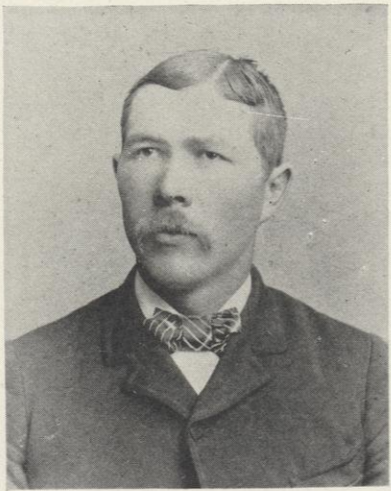

C. W. STALLMAN  
Yorkville Township



RESIDENCE OF C. O. OLSON  
Burr Oak Farm  
Ives Groves, Yorkville Township



C. O. OLSON  
Proprietor Burr Oak Farm



BARN ON THE BURR OAK FARM  
C. O. Olson, Proprietor

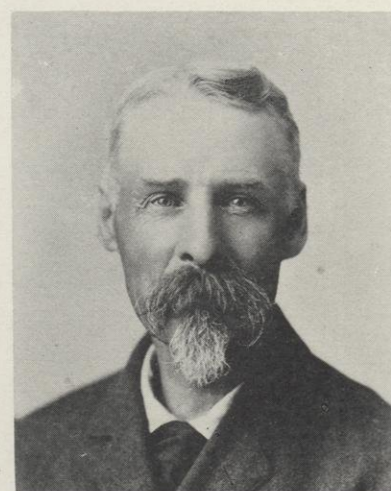

JOHN F. MOYLE  
Yorkville Township

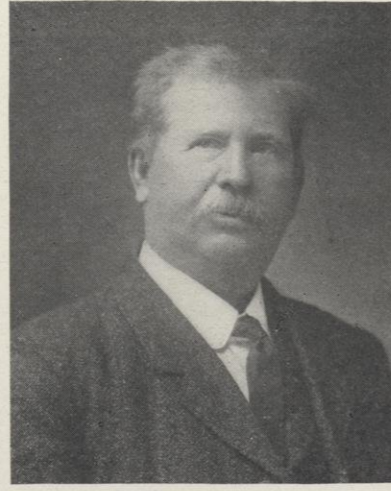

GEO. SCHATNER  
Yorkville Township

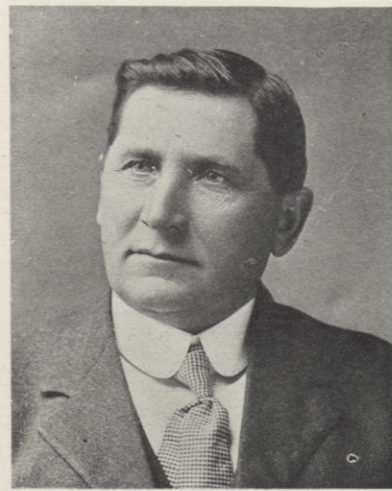

F. W. KOLANDER  
Yorkville Township

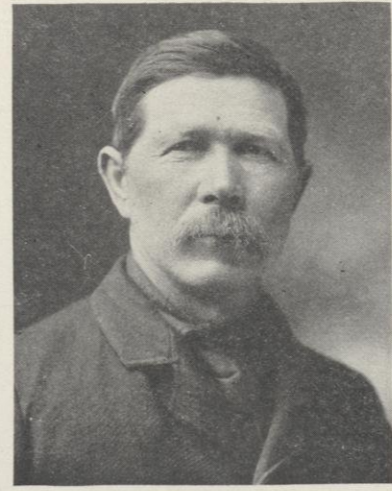

C. W. STALLMAN  
Yorkville Township



THOMAS H. SKEWES  
Yorkville Township

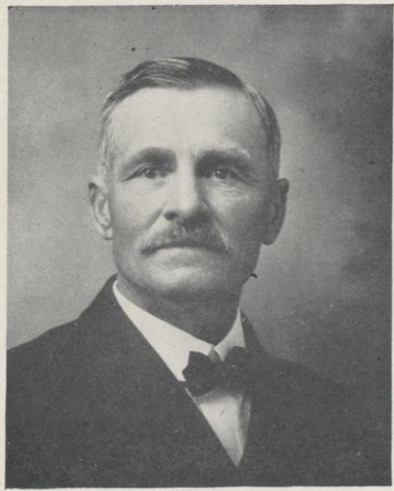

LYMAN J. STRONG  
Somers Township

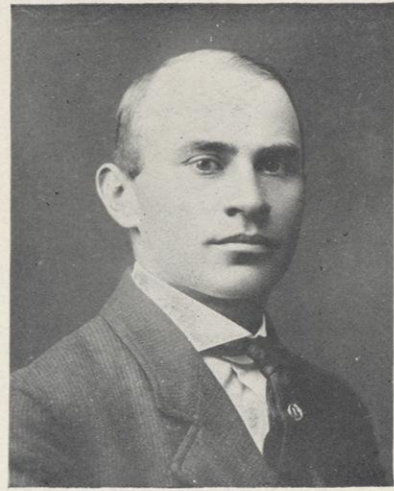

F. M. MILLER  
Somers Township



JOHN D. WIRTZ  
Somers, Wis.

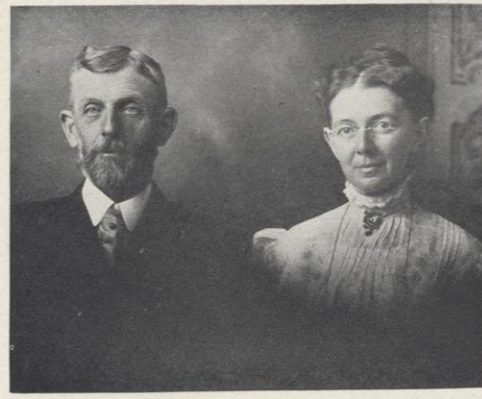

E. T. OZANNE AND WIFE  
Somers Township



RESIDENCE OF P. M. ANDERSON  
Somers, Wis.

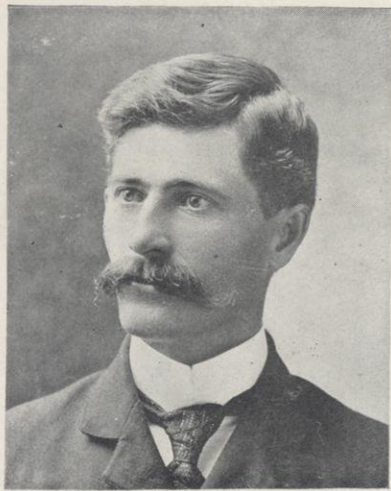

JACOB P. SCHAEFFER  
Somers Township

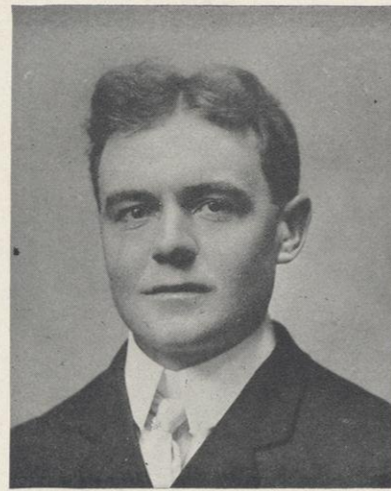

M. A. RASMUSSEN  
Somers, Wis.



MICHAEL GRATZ AND WIFE  
Somers Township

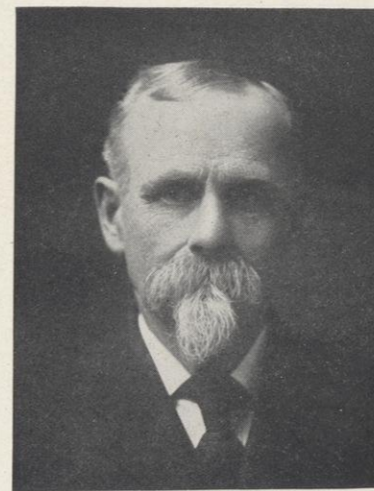

B. F. YULE  
Contractor and Builder  
Somers, Wis.



RESIDENCE OF GEO. F. JORDAN  
Somers, Kenosha Co., Wis.



P. W. FONK AND WIFE  
Somers Township



P. G. SCHAEFFER  
Somers Township  
Born on same farm on which he now resides

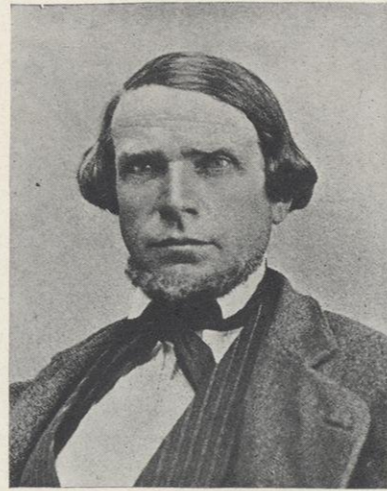

WM. LUDWIG  
Brighton, Wis.

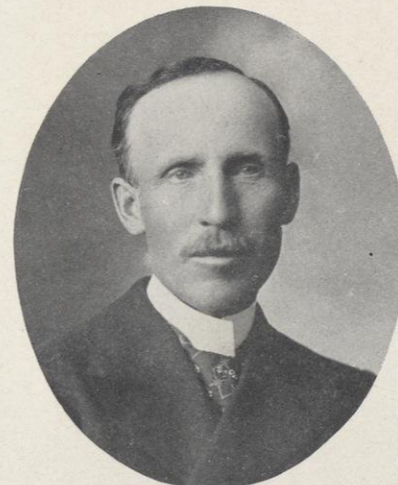

W. V. CULL, JR.  
Chairman Town Board  
Brighton Township



J. P. LUDWIG  
Brighton Township  
Proprietor Oak View Percheron Stock  
Farm



F. H. DONSING  
Somers Township

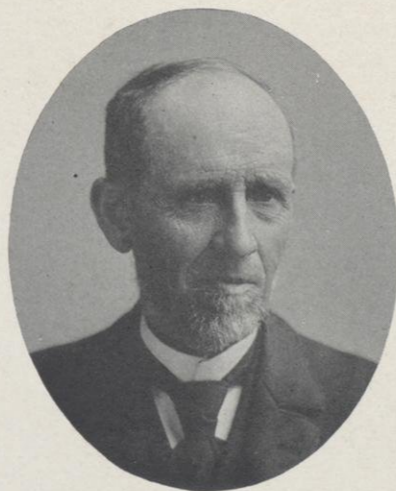

W. V. CULL  
Is living on same farm he bought in 1849  
Brighton Township

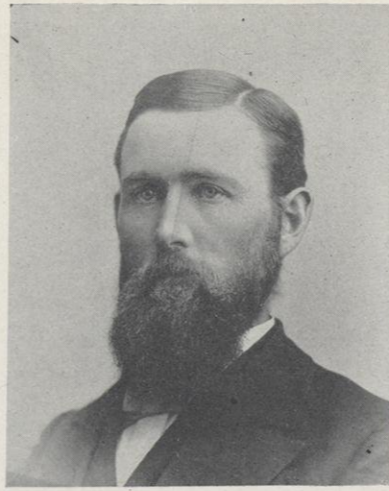

F. W. WARD  
Brighton Township

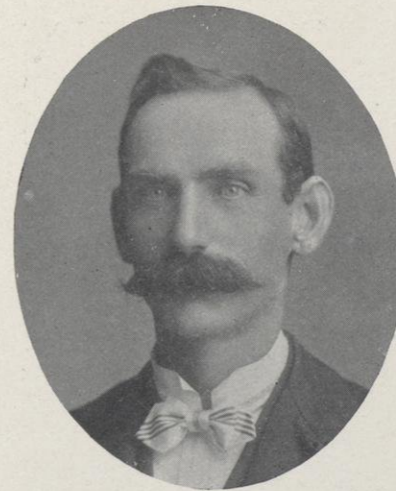

JOHN T. TIGHE  
Brighton Township

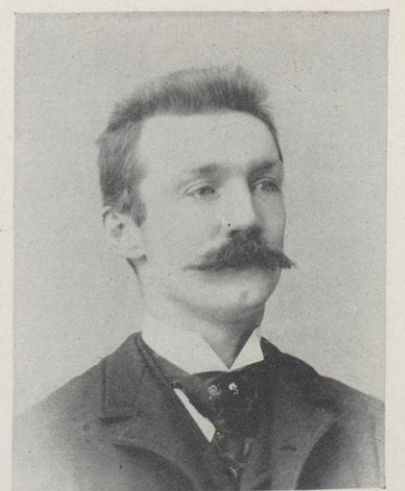

HENRY TIGHE  
Brighton Township

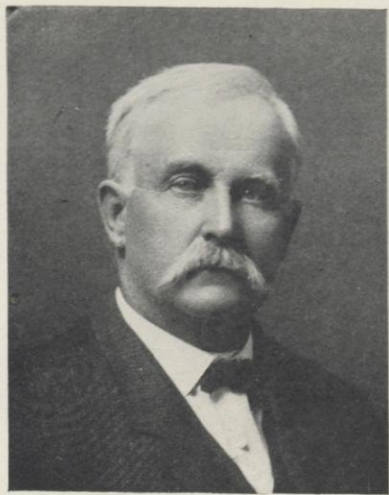

**JAMES CRANE**  
Assessor  
Mt. Pleasant Township

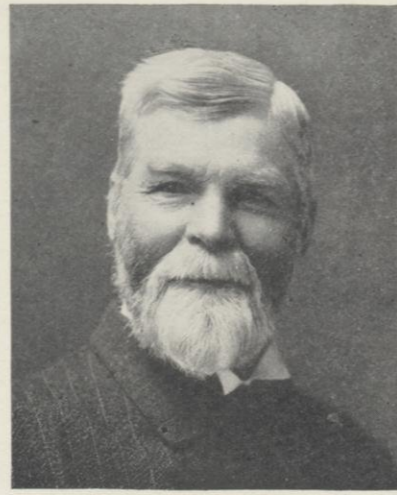

**J. D. JONES**  
Born in Racine County Sept. 3, 1848. Township Clerk Mt. Pleasant Township. Member School Board 37 years. Town Clerk 13 years.



**WALTER JONES**  
Town Treasurer  
Mt. Pleasant Township

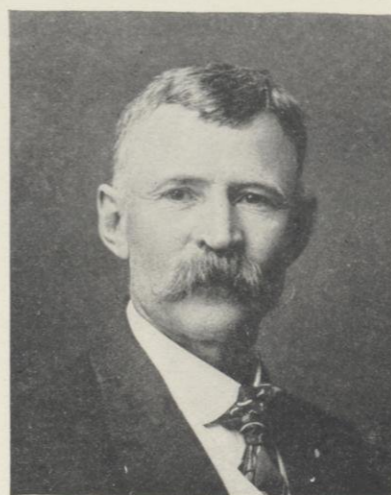

**LOUIS ROSE**  
Painter and Decorator  
Mt. Pleasant Township

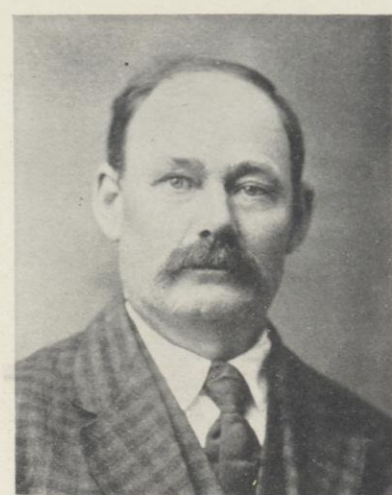

**THOS. ACKLAM**  
Mt. Pleasant Township

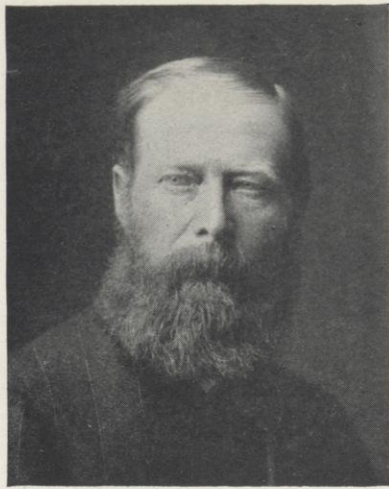

*C. P. Hanson*  
Road Commissioner  
Mt. Pleasant Township

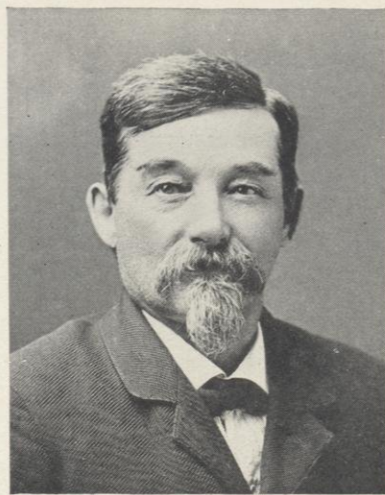

**THOS. W. DAVIES**  
Prop. Evergreen Knoll Farm  
Mt. Pleasant Township



**WM. S. PRATT AND WIFE**  
Lake View Farm  
Mt. Pleasant Township



**L. S. PLACE**  
Veteran of the Civil War  
Mt. Pleasant Township

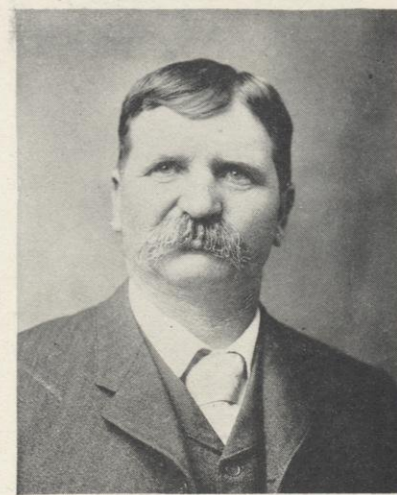

**HENRY J. EVANS**  
White Poultry Farm  
Mt. Pleasant Township



**DEGROVE BULL**  
Prop. Pleasant View Stock Farm  
Mt. Pleasant Township



**MRS. DEGROVE BULL**  
Mt. Pleasant Township



**E. W. HANSCH AND WIFE**  
Mt. Pleasant Township  
Mr. Hansche was born Mar. 2, 1836. Mrs. Hansche was born Mar. 7, 1838, came to America in 1857, and was married the same year.



**MRS. EDWARD GIDDINGS**  
Mt. Pleasant Township  
Born in Wales May 18, 1833. Came to Racine County in 1855.



**M. H. HERZOG**  
Supervisor  
Mt. Pleasant Township



**JOHN GERAGHTY**  
Mt. Pleasant Township  
Born in Ireland June 24, 1841. Came to Racine County in 1849.



**MRS. JOHN GERAGHTY**  
(Deceased)  
Formerly Miss Edith Howard. Born in Manchester, England, April 25, 1843. Died Jan. 19, 1907.



**HENRY HALTER AND FAMILY**  
Mt. Pleasant Township

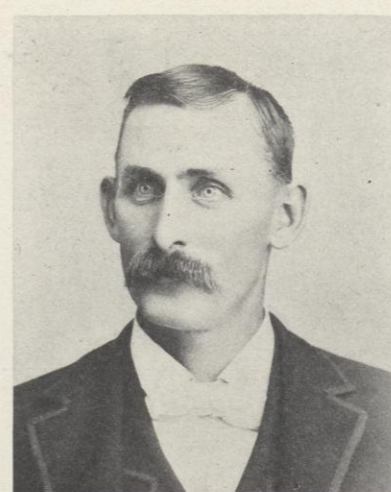

**E. E. CHEESMAN**  
Mt. Pleasant Township

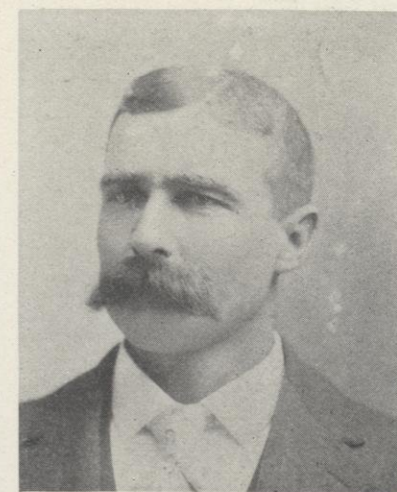

**W. F. WORSLEY**  
Mt. Pleasant Township



**JOHN P. OLLE**  
Proprietor Hotel Corliss

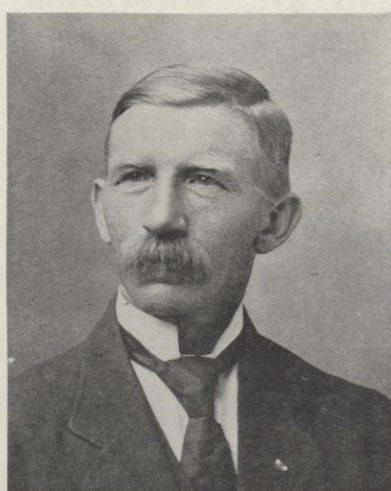

**THOMAS MOGENSEN**  
Raymond Township



**RESIDENCE OF HENRY HALTER**

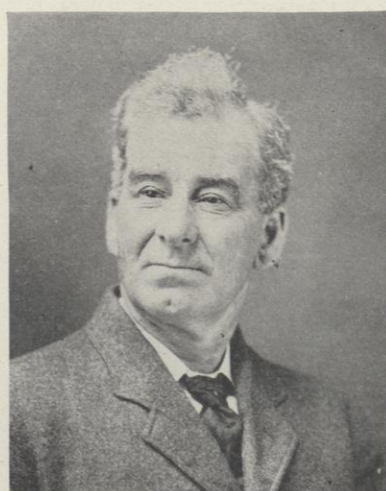

**ROBERT WHERRY**  
Mt. Pleasant Township

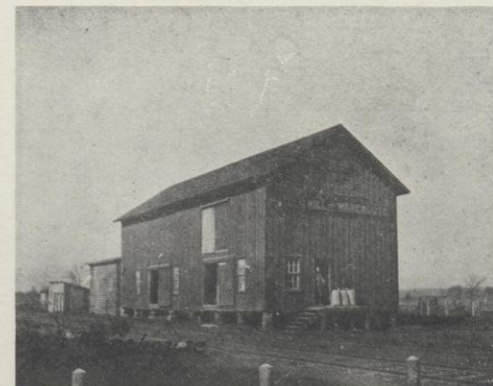

**J. ALSTED & SONS**  
Branch Warehouse, Russell, Ill.

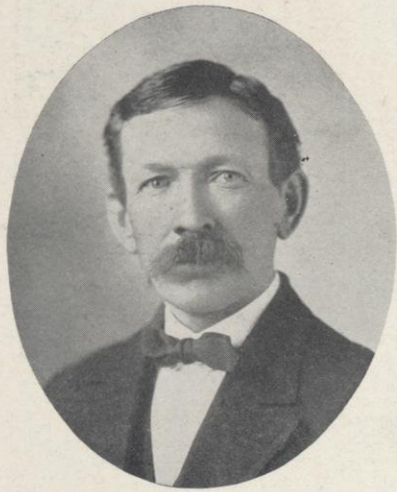

LAURENCE P. DEVLIN  
Bristol Township

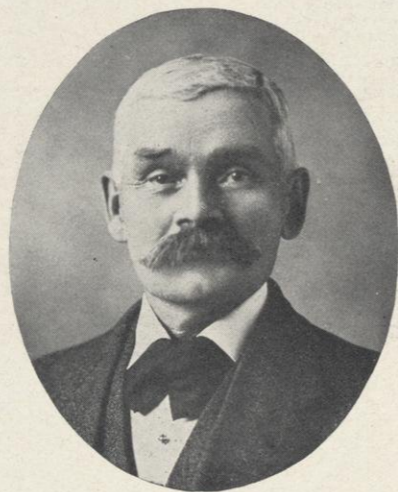

HENRY L. ADAMS  
Clerk  
Bristol Township



F. R. SHUART  
Chairman  
Bristol Township

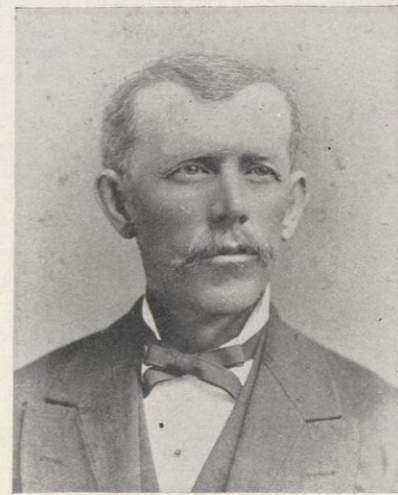

S. E. UPSON  
Bristol Township



MRS. S. E. UPSON  
Bristol Township

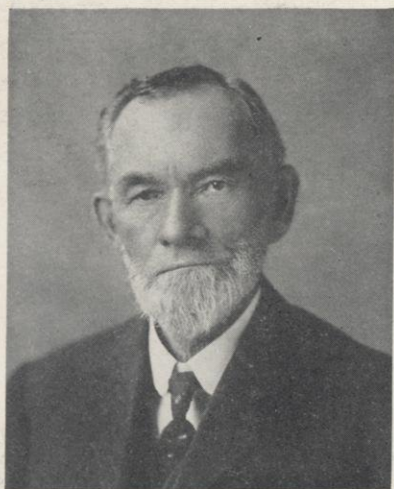

E. S. CASTLE  
Bristol Township



MRS. E. S. CASTLE  
Bristol Township

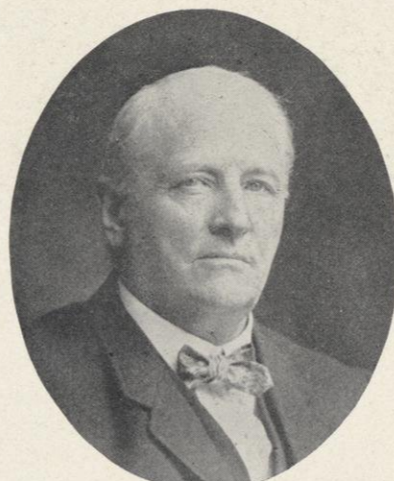

COL. W. P. MOORE  
Randall Township



H. B. GAINES  
Bristol, Wis.

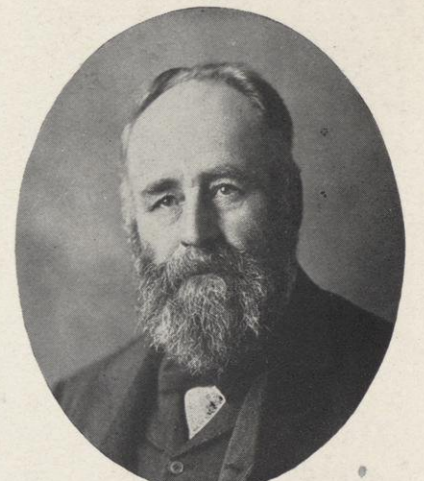

HENRY BLACKMAN  
Bristol Township

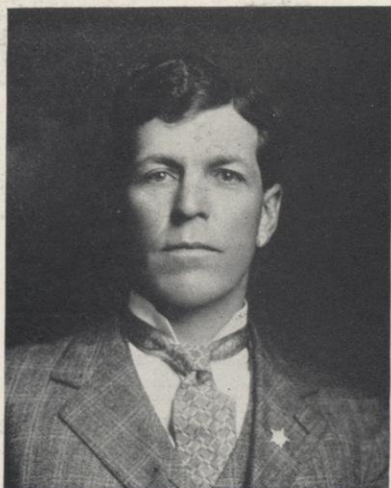

J. P. WILLETT  
Proprietor Bristol Tile Works  
Bristol, Wis.

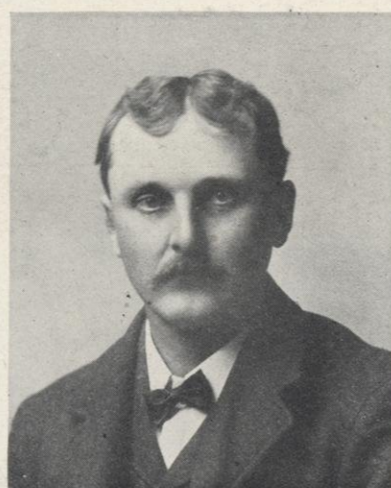

J. H. STOLLENWERK  
Paris Township



RESIDENCE OF WM. MAASKE  
Section 19, Bristol Township

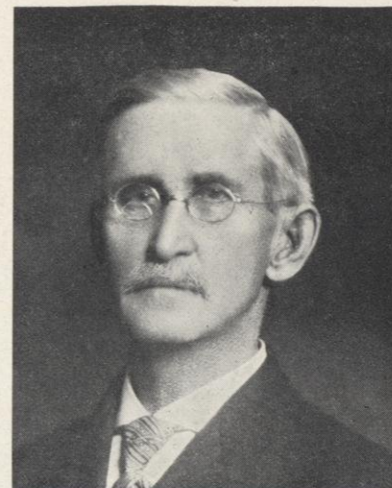

WM. H. HARRISON  
Randall Township

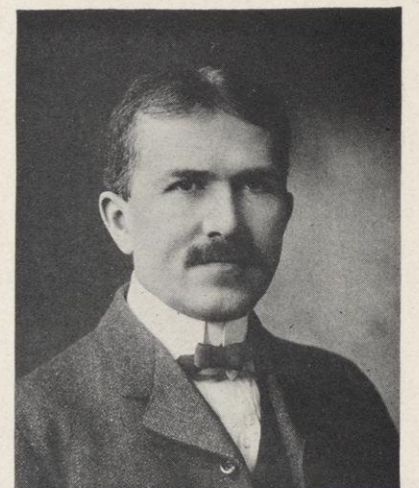

H. J. SPETZMAN  
Proprietor Powers Lake Hotel  
Randall Township



J. J. KERWIN  
County Superintendent of Schools  
Silver Lake, Wis.



MRS. J. J. KERWIN  
Silver Lake, Wis.  
Mrs. Kerwin, formerly Miss Agnes Worsley,  
was School Superintendent of Racine County  
from 1890 to 1895.

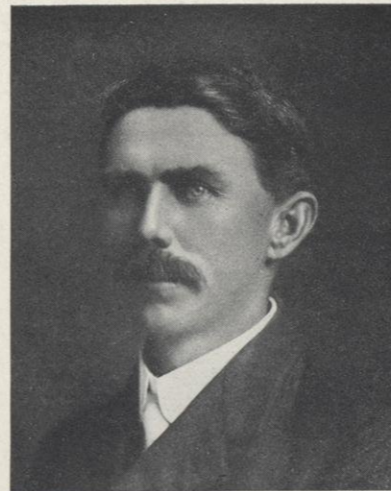

WM. KLEIN  
Town Clerk  
Randall Township



WM. H. HARRISON'S HOMESTEAD  
Randall Township



GERHARD KERKHOFF  
(Deceased) Bassett, Wis.  
Born in West Phalia, Germany, Sept. 12, 1825.  
Came to Kenosha County in 1856. Died Sept. 26,  
1907.



J. A. KILPATRICK  
Rochester Township

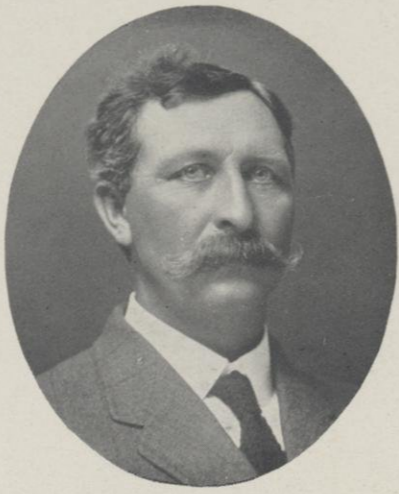

HERMAN LINNEMAN  
Rochester Township



RESIDENCE OF GEO. ELA  
Riverside Stock Farm  
Rochester Township



BARNS ON RIVERSIDE STOCK FARM  
Rochester Township



WM. ELA  
Town Clerk  
Rochester Township



W. B. SUMMERS  
Rochester Township



P. H. LACY  
Architect and Builder  
Honey Creek, Wis.



RESIDENCE OF J. W. SUMMERS  
Rochester Township



RESIDENCE OF W. E. HOYT  
Rochester Township



JOHN R. WILLEY  
Rochester Township



MR. THOMAS PAULSEN  
Rochester Township



MRS. THOMAS PAULSEN  
Rochester Township



RESIDENCE OF THOMAS PAULSEN  
Rochester Township



FARM BUILDINGS OF THOMAS PAULSEN  
Rochester Township

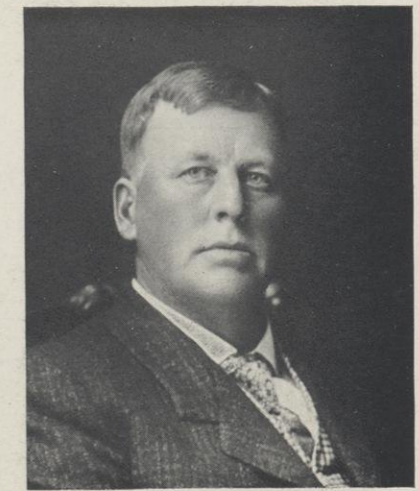

THEO. ALBY  
Member Town Board  
Rochester Township



MRS. MARGARET CUNNINGHAM  
(Deceased)  
Born in Longford County, Ireland. Came to  
Racine County in 1843. Died in 1888.



D. M. CUNNINGHAM  
Rochester Township



RESIDENCE OF D. M. CUNNINGHAM  
Rochester Township



BARN OF D. M. CUNNINGHAM  
Rochester Township



JOHN ALBY  
Honey Creek  
Rochester Township



RESIDENCE OF P. H. LACY  
Honey Creek  
Rochester Township



RESIDENCE AND BARN OF JAMES C.  
ROUNTREE  
Oak Valley Farm  
Rochester Township



FARM VIEW, J. R. WILLEY  
Rochester Township



RESIDENCE OF F. O. KILPATRICK  
Rochester Township



WM. HART  
Waterford Township



MR. AND MRS. W. R. PURVIS  
Waterford Township



G. D. ALBEE  
Waterford Township



L. J. ALBEE  
Son of G. D. Albee  
Waterford Township

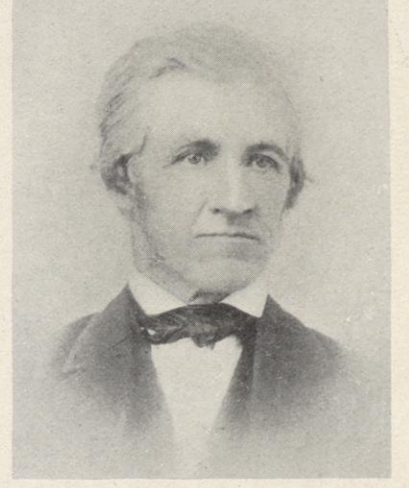

L. J. ALBEE  
Father of G. D. Albee  
Waterford Township



WM. HALL  
Lake Beulah R. R. 26  
Waterford, Wis.



A. R. HULBERT  
Waterford Township



ELMER HULBERT  
Waterford Township

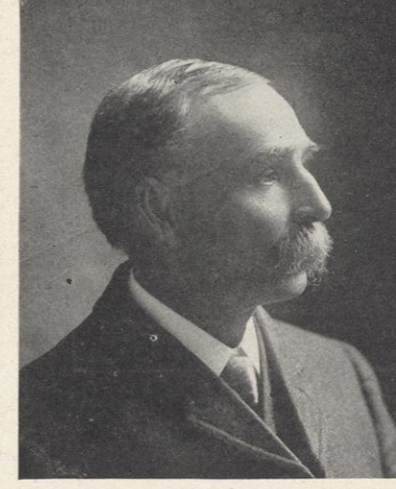

ARTHUR H. PEACOCK  
Waterford Township

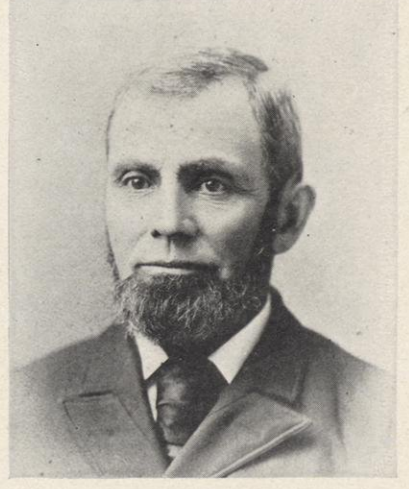

ADAM APPLE  
(Deceased)  
Norway Township



ABE STORLE  
Norway Township



ALBERT HANSON  
Assessor  
Norway Township



MR. HENRY F. JOHNSON AND WIFE  
Norway Township  
Ex-Chairman and present Trustee of County Insane  
Asylum.



JOHN A. BEECHER  
Norway Township

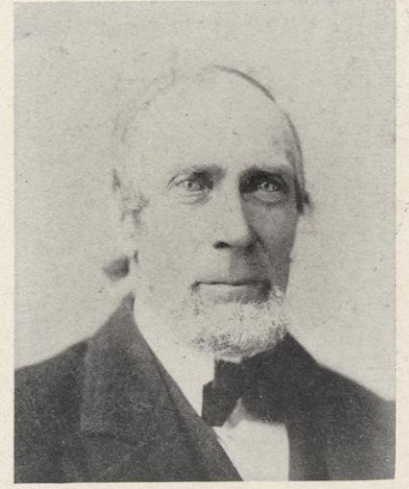

ALEXANDER ANDERSON  
(Deceased)  
Born in Perthshire, Scotland, in 1823. Settled  
in Racine County in 1842. Died April 2, 1890.

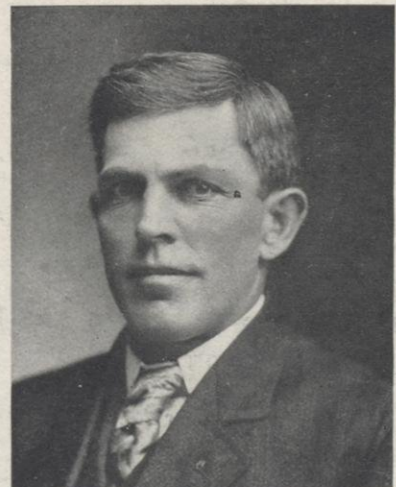

CHARLES E. APPLE  
Proprietor Walnut Grove Stock Farm  
Norway Township

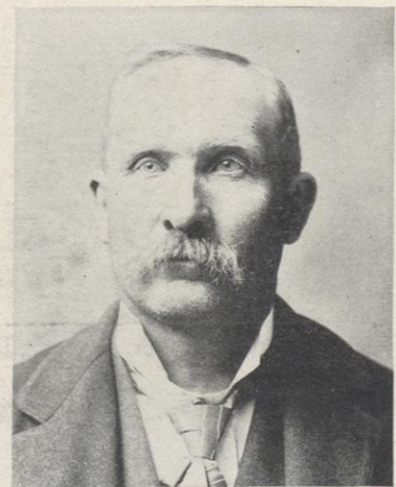

CHAS. O. JOHNSON  
Norway Township



MR. JOHN B. OVERSON AND WIFE  
Norway Township



RESIDENCE OF J. OVERSON  
Norway Township

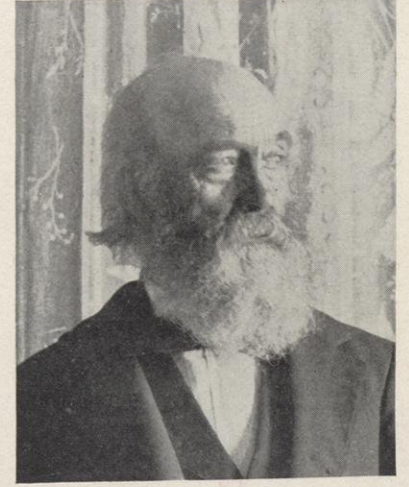

W. B. DROUGHT  
Norway Township



RESIDENCE OF THEO ESSMANN  
Sunny Slope Farm  
Waterford Township



SIDNEY M. JONES  
Contractor and Builder  
Town Clerk of Pleasant Prairie Township  
School Clerk of Graded School  
No. 11 P. P.



JOHN BERNHOFT  
Proprietor of Sunnyside Farm  
Randall Township



FRANK ZERFAS  
Wines and Liquors  
Twin Lake, Wis.



TRUESDELL MILLS  
J. Alsted & Son, Proprietors  
Established at Truesdell in 1872, what was known as  
the Old Wind Mill, which has been dismantled and steam  
power used altogether for the past twelve years.



HENRY B. KELLOGG  
Pleasant Prairie Township

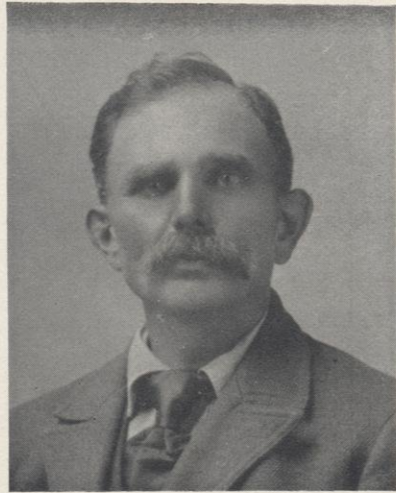

ERNST HENKEL  
Pleasant Prairie Township

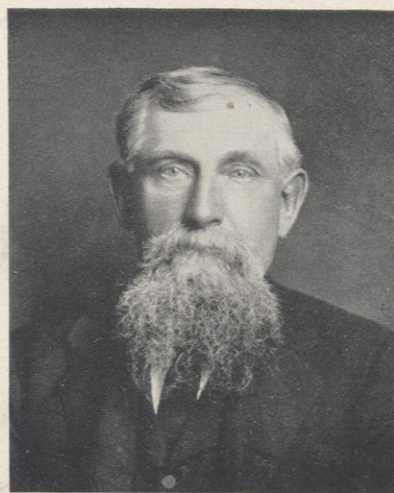

CHAS. SCHNUCHEL  
Proprietor of Centerfield Farm  
Pleasant Prairie Township

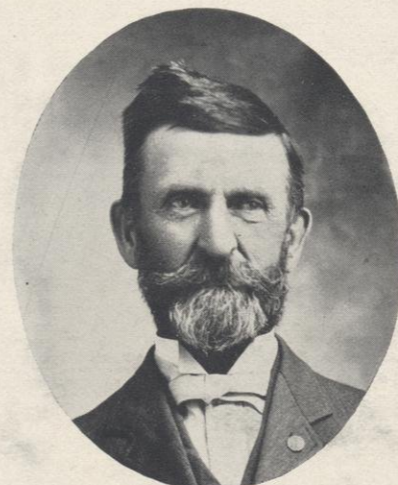

H. A. KING  
Pleasant Prairie Township

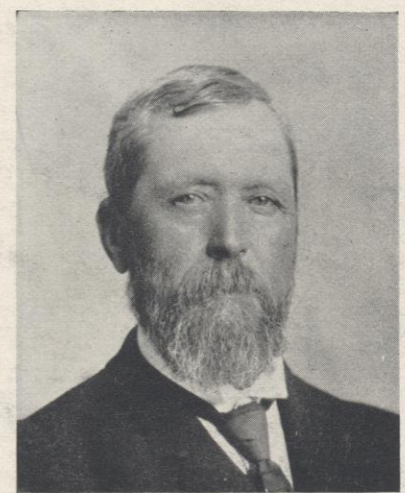

EVAN POWELL  
Pleasant Prairie Township

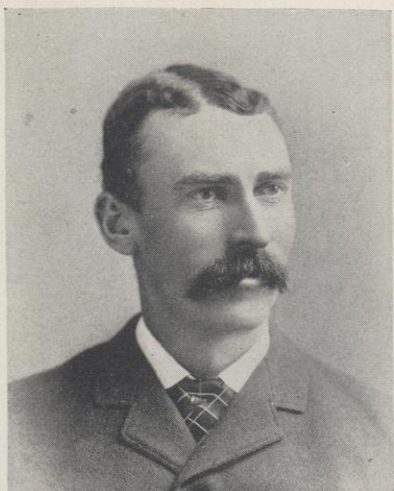

HARDING CROW  
Pleasant Prairie Township

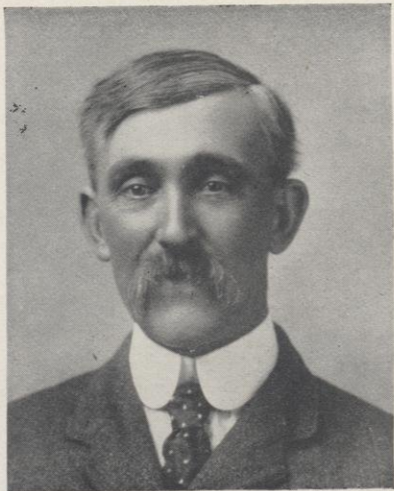

F. S. WHITE  
Pleasant Prairie Township



JOHN ANDERSON'S RESIDENCE  
Norway Township



WILLIAM H. GUNTER









