



# LIBRARIES

UNIVERSITY OF WISCONSIN-MADISON

## Wright's directory of Sheboygan. 1887/1888

Milwaukee, Wisconsin: A.G. Wright, 1887/1888

<https://digital.library.wisc.edu/1711.dl/FH4XNQDLFFCBG8G>

Based on date of publication, this material is presumed to be in the public domain.

For information on re-use see:

<http://digital.library.wisc.edu/1711.dl/Copyright>

The libraries provide public access to a wide range of material, including online exhibits, digitized collections, archival finding aids, our catalog, online articles, and a growing range of materials in many media.

When possible, we provide rights information in catalog records, finding aids, and other metadata that accompanies collections or items. However, it is always the user's obligation to evaluate copyright and rights issues in light of their own use.

7749

# Palace Boot & Shoe Store.

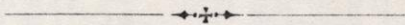

## JACOB IMIG,

— DEALER IN —

### Boots, Shoes and Rubber Goods,

EIGHTH STREET, OPPOSITE BANK OF SHEBOYGAN,

*SHEBOYGAN,*

-

*WISCONSIN.*

## A. L. WEEKS,

### Architect and Superintendent,

PLANS AND  
SPECIFICATIONS  
FURNISHED  
PROMPTLY

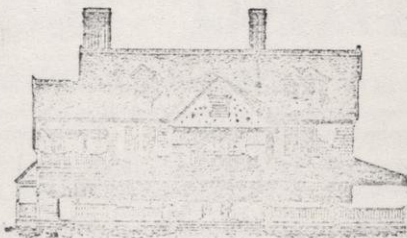

MODERN STYLE  
OF  
BUILDINGS  
A SPECIALTY.

720 ONTARIO STREET,

*SHEBOYGAN,*

-

*WISCONSIN.*

SCHUETZ & WARNECKE,  
CARPENTERS, CONTRACTORS  
—AND—  
DESIGNERS.

Specifications for all Kinds of Work Furnished  
on Application.

SCHUETZ & WARNECKE,  
916 Ontario Street,  
SHEBOYGAN, WISCONSIN.

WM. REINKE,  
Carpenter, Contractor & House Mover,  
1010 WISCONSIN STREET,  
SHEBOYGAN, - WISCONSIN.

JOBGING PROMPTLY ATTENDED TO.

JACOB HILPERTSHAUSER.

CHAS. HILPERTSHAUSER, Architect.

JACOB HILPERTSHAUSER & SON,  
Carpenters, Contractors, Builders  
—AND—  
ARCHITECTS,

1210 Eighth Street, SHEBOYGAN, WIS.

PLANS AND SPECIFICATIONS FURNISHED FOR ALL KINDS OF WORK.

GEORGE END, *President.*

WM. H. SEAMAN, *Vice-Prest.*

JULIUS KROOS, *Cashier.*

# Bank of Sheboygan,

SHEBOYGAN, WIS.

—•••—  
A General Banking Business Transacted.

Collections promptly attended to.

—•••—  
**CORRESPONDENTS.**

NEW YORK, *Chemical Nat'l Bank.*

CHICAGO, *Merchants' Nat'l Bank.*

MILWAUKEE, *Merchants' Exchange Bank.*

Capital, \$50,000.00.

Surplus, \$25,000.00

---

JAS. H. MEAD, *PRESIDENT.*

FR. KARSTE, *CASHIER.*

GEO. HELLER, *ASS'T CASHIER.*

Capital \$50,000.

ESTABLISHED 1854.

Surplus, \$55,000.

# GERMAN BANK,

## SHEBOYGAN.

A general Banking business done. Special attention given to  
Collections at lowest rates. Prompt returns  
on day of maturity.

—•••—  
↔ **CORRESPONDENTS** ↔

NEW YORK, *First National Bank; Fourth National Bank.*

CHICAGO, *First National Bank.*

MILWAUKEE, *First National Bank.*

WRIGHT'S  
TABLE OF CONTENTS  
DIRECTORY  
OF  
SHEBOYGAN

FOR  
1887-8

COMPRISING  
AN ALPHABETICALLY ARRANGED LIST OF BUSINESS FIRMS AND  
PRIVATE CITIZENS; A CLASSIFIED LIST OF ALL TRADES,  
PROFESSIONS AND PURSUITS; A MISCELLANEOUS DI-  
RECTORY OF CITY AND COUNTY OFFICERS; THE  
PUBLIC AND PRIVATE SCHOOLS, CHURCHES,  
BANKS, INCORPORATED INSTITUTIONS,  
SOCIETIES, ETC., ETC.

VOLUME III.

A. G. WRIGHT,

107 WISCONSIN STREET, MILWAUKEE, WIS.  
1887.



## TABLE OF CONTENTS.

---

PAGE.		PAGE.	
Banks .....	22	Miscellaneous Societies.....	27
Business Directory.....	193	Newspapers.....	24
Churches and Church Schools..	21	Post Office... ..	21
City Government.....	17	Public Buildings, Halls, etc....	28
County Government.....	19	School Department.....	19
Courts.....	20	Secret and Benevolent Societies	25
Fire Department.....	18	Street Directory.....	28
General Directory.....	33	Turners.....	26
Grand Army... ..	26	United States Offices.....	21
Incorporated Companies.....	23		

---

## INDEX TO ADVERTISEMENTS.

---

PAGE.		PAGE.	
Achison A. J.....	221	Koehn Fr. & Son.....	221
Bank of Sheboygan.....	4	Liebermann & Co.....	192
Bechly Charles.....	219	Mahlendorf A. Jr. & Co. ....	219
Bessinger F. L.....	220	Nelson & Westgate.....	
Billett R. W.....	44	.....top lines and	205
Boston 99c Store.....	top lines	Oberreich G. W.....	209
Brechtel A. Mrs.....	220	Onk S. F. Mrs.....	221
German Bank.....	4	Otte Louis.....	212
Gottschalk M.....	221	Otten H. D.....	200
Gutsch Adolph F.....	bottom lines	Patten & Morrill.....	back cover
Gutsch Anton.....	220	Rakow H. W.....	219
Hensel A. Mrs.....	220	Reinke Wm.....	3
Hilpertshauser Jacob & Son... .	3	Rosenthal L.....	203
Hoppe Fr.....	207	Scheele Henry, Jr.....	209
Hoppe H. C.....	218	Schuetz & Warnecke.....	3
Imig Jac.....	2	Trester A.....	front cover
Keller Emil H. & Co.....	2	Wagner R.....	219
.....front cover and	199	Weeks & L.....	2

G A S I N  
Y R A N S I L L I S T R I C

S  
R

917.7569

W 93 INTRODUCTORY.

1887-8

c.2

The publisher takes pleasure in presenting his third issue of the Sheboygan City Directory, believing that it will be found complete in every essential

*Howe estate*  
The main feature developed in the course of the canvass has been the very large increase in the number of names gathered. As will be seen from the tabular statement annexed, the gain amounts to more than fifty per cent. since the last issue. As the canvass for the Directory preceding this was made immediately after the State census, which gave Sheboygan a population of about 12,000, it must be apparent, from the ratio of increase, that the present population is fully **18,000**. This is a very gratifying showing. It betokens an advance of which the citizens have every reason to be proud, and argues well for the City's future. X

Acknowledging the substantial aid accorded me in my enterprise, I am,

Very truly,

A. G. WRIGHT,

*Publisher.*



TABLE SHOWING THE INCREASE OF NAMES FOR 1885-87.

	1885.	1887.		1885.	1887.
A.....	95	192	O.....	70	92
B.....	344	558	P.....	137	205
C.....	71	130	Q.....	8	9
D.....	118	192	R.....	232	367
E.....	117	158	S.....	536	752
F.....	161	221	T.....	113	171
G.....	242	365	U.....	8	19
H.....	346	500	V.....	46	66
I.....	10	23	W.....	220	361
J.....	62	104	X.....	0	1
K.....	363	484	Y.....	2	4
L.....	197	267	Z.....	71	108
M.....	294	452			
N.....	83	127	Total.....	3,936	5,928

# WRIGHT'S SHEBOYGAN DIRECTORY

1887.

## MISCELLANEOUS DIRECTORY.

### CITY GOVERNMENT.

Municipal Election, first Tuesday in April.  
City Hall, s. e. cor. 8th and Center.  
Mayor, James Bell.  
Comptroller, R. Nommensen.  
Clerk, Wenzel Kunz.  
Treasurer, J. Eiles.  
Attorney, Carl Runge.  
Municipal Judge, A. W. Pott.  
Chief of Police, W. M. Root.  
Chief of Fire Department, J. Sandrock, Sr.  
City Physician, Dr. Le Sage.  
Assessor, Fr. Schnellen.

### Common Council.

C. A. Born, president.  
First Ward—H. Schelder, Fred. Mueller.  
Second Ward—A. Bandmann, A. Freyberg.  
Third Ward—Wm. Schrader, F. Seidemann.  
Fourth Ward—H. Koehn, Chas. Boehme.  
Fifth Ward—Wm. Nack, H. Friedrichs.  
Sixth Ward—Chas. Lutz, E. Aldag.  
Seventh Ward—C. A. Born, Theo. Mies.  
Eighth Ward—Chas. Grasser, H. Look.

### STANDING COMMITTEES.

On Finance—Messrs. Grasser, Born, Koehn  
On Fire—Messrs. Bandmann, Seidemann, Nack.  
On Harbor and Bridges—Messrs. Lutz, Freyberg, Schilder.

On Bonds, Licenses and Salaries—Messrs. Look, Mueller, Seidemann, Koehn, Friedrichs, Aldag, Mies, Schrader.

On Poor and Poor Farm—Messrs. Lutze, Boehme, Look.

On Public Property—Messrs. Boehme, Aldag, Mies.

On Schools and Schoolhouses—Messrs. Grasser, Lutze, Schilder.

On Printing and Stationery—Messrs. Bandmann, Mueller, Grasser.

On Police—Messrs. Mueller, Koehn, Aldag.

On Judiciary—Messrs. Bandmann, Lutze, Born.

### Board of Public Works.

J. H. Plath, president; H. J. Weigand, secretary; L. Rauffus.

### Board of Health.

Dr. Wm. H. Guenther, Dr. Almon Clarke, Dr. Eugen Le Sage.

### Justices of Peace.

First District—Adolph Hoekner.

Second District—Albert Kaems.

Third District—A. Hamann.

### Municipal Court.

A. W. Pott, judge. Rear 7 Center.

### Police Department.

The police force consists of the chief and four patrolmen.

Chief—W. M. Root.

Patrolmen—Aug. Scheck, Peter Jacobs, Samuel Spencer, Peter Gottsacker.

### Fire Department.

John Sandrock, chief; D. C. Brauer, 1st asst.

STEAM ENGINE No. 1, engine house e. s. 7th, n. of Center.

Gustav Wilke, engineer; Traugott Wilke, stoker; D. C.

Brauer, capt.; L. Fields, asst. capt.; Wm. Schroeder, sec.

Members—G. Schuetz, Aug. Warnecke, L. Grube, Fr. Steffen, H. Goetz, H. Gruebner, Aug. Sprung.

STEAM ENGINE No. 2, engine house e. s. 8th, bet. Wisconsin and Niagara. Henry Pott, engineer; Jos. Stenger, capt.;

John Burkard, asst. capt.; Anton Buechle, sec.

Members—J. Neff, J. Schieble, Caspar Schieble, N. Muenster, Henry Wolff, Ed. Bedford, Jos. Weinkauff.

HOOK AND LADDER No. 1. A. Feuerstake, capt.; Jacob Liebl, asst. capt.; Max Mueller, sec.

Members—Nic. Schieble, Chas. Kratz, H. Sachs, Fred. Maas, Chas. Maas.

### School Department.

BOARD OF EDUCATION—Thos. McNeill, pres.; Geo. Heller, sec. and superintendent. Members—Geo. Heller, A. Mahlendorf, Jr., Thos. McNeill, John Mogenson, Chas. Grasse, C. W. Meyer, J. W. Amann, Frank Gottsacker.

#### HIGH SCHOOL.

Cor. Niagara and 7th. E. G. Haylett, principal; J. Riordan, 1st asst.; Carrie E. Shipman, 2d asst.; H. Boos, teacher of German and music.

#### SECOND WARD SCHOOL.

Cor. Niagara and 7th. Teachers—Carrie E. Morse, Katie Donohue, Hattie Northrop, Nora B. Rice, Agnes Steinke, Lucy Geer, Anton Blocki, Ellen G. Weeks, Carrie Northrop, Lucy Morse, Mary Lindenthal, Abbie Willard, Aurie E. Bloss.

#### FOURTH WARD SCHOOL.

Cor. Griffith and Kentucky. Teachers—Andrew Gilbertsen, Katie Lindenthal.

#### SIXTH WARD SCHOOL.

Cor. Hickory and Maryland. Teachers—Harley B. Fowler, Tillie Lethe, Lizzie Drain, Eleanor Hogan.

#### EIGHTH WARD SCHOOL.

Cor. 11th and Huron. Teachers—Oscar F. Huhn, Maggie P. Dynes, Mabel Corrigal.

---

### COUNTY GOVERNMENT.

Register of Deeds—F. W. Margenau.  
 County Surveyor—S. S. Simpson.  
 Coroner—W. O. St. Sure.  
 Superintendent of Schools—James Leahy.  
 Judge of Circuit Court—N. S. Gilson.  
 Judge of County Court—Bille Williams.  
 District Attorney—A. C. Prescott.  
 Sheriff—H. G. Mueller.  
 County Clerk—E. Nehrlich.  
 County Treasurer—A. L. Swart.  
 Under-Sheriff—Thomas Leahy.

### Board of Supervisors.

Town of Greenbush—N. H. Roberts.  
 Town of Herman—Wm. F. Sieker.  
 Town of Holland—Henry Walvoord.  
 Town of Lima—A. D. Deland.  
 Town of Lyndon—Eugene McIntyre.  
 Town of Mitchell—J. Bowser.  
 Town of Mosel—A. Erdmann.  
 Town of Plymouth—Henry Krumrey.  
 Town of Rhine—Geo. W. Wolff.  
 Town of Russell—J. Keenan.  
 Town of Scott—J. W. Liebenstein.  
 Town of Sheboygan—A. Zschetzsche.  
 Town of Sheboygan Falls—Geo. H. Whiffen.  
 Village of Sheboygan Falls—Wm. Rensis.  
 Town of Sherman—W. H. Foley.  
 Town of Wilson—

#### PLYMOUTH CITY.

First Ward—Carl Schwartz.  
 Second Ward—Wm. Schwartz.

#### SHEBOYGAN CITY.

First Ward—T. L. Holmes.  
 Second Ward—C. Ackermann.  
 Third Ward—Carl Zillier.  
 Fourth Ward—Fred. Boseck.  
 Fifth Ward—B. Renzelmann.  
 Sixth Ward—Ernst Lutze.  
 Seventh Ward—Herman Strains.  
 Eighth Ward—Henry Brandt.

### Sheboygan County Chronic Insane Asylum.

A. J. Whiffen, supt.; Wm. Elwell (chairman), J. S. Putnam,  
 E. C. Oliver, county committee on insane.

### Circuit Court—Fourth District.

Judge—Norman S. Gilson.  
 Clerk—S. Gillen.  
 Phonographic Reporter—Wm. C. Kimball.  
 Sheriff—H. G. Mueller.  
 Terms—Third Monday in April, fourth Monday in Sep-  
 tember.

### County Court and Court in Probate.

Judge—B. Williams.  
 Terms—First Tuesday in each month.

**UNITED STATES OFFICES.****Post Office Department.**

Office hours for delivery of letters, 8 A. M. to 8 P. M.

Money Order Department from 8 A. M. to 4 P. M., week days only.

Stage Routes—Mail to Kiel tri-weekly.

Rail Routes—Milwaukee, Lake Shore & Western from south, north and northwest; Chicago & Northwestern from west, southwest and south.

**Internal Revenue, Third District.**

Deputy Collector—M. H. Murphy, Manitowoc.

**United States Customs.**

Deputy Collector—Paul T. Krez, Otten Block.

**Life Saving Station.**

S. Water, opp. 6th. Thomas D. McBride, captain.

Crew—M. Kasson, M. Halverson, A. Fountain, F. C. Clements, H. Riebolt, Jos. Sanville, M. Egle.

**CHURCHES, SCHOOLS, ETC.****Churches.****BAPTIST.**

First Baptist Church, n. s. Wisconsin, bet. 7th and 8th.; Rev. C. L. Knuth, pastor. Services, 10:30 A. M. and 7:30 P. M. Sunday School, 2 P. M.

**CATHOLIC.**

Holy Name of Jesus Church, bet. Superior and Huron and 8th and 9th; Rev. P. Schwaiger, pastor. Services, 8 and 10 A. M. Vespers and Benediction, 3 P. M.

**CONGREGATIONAL.**

Congregational Church, w. s. 7th nr. Ontario; Rev. R. M. Webster, pastor. Services, 10:30 A. M. and 7:30 P. M. Sunday School, 9 A. M.

**EPISCOPAL.**

Grace Church, n. e. cor. 7th and Ontario; Rev. Robt. W. Blow, pastor. Services, 10:30 A. M. and 7:30 P. M. Sunday School, 9 A. M.

**EVANGELICAL SOCIETY.**

Evangelical Society Church, n. e. cor. 9th and Erie. Services, 10 A. M. and 7:30 P. M. Sunday School, 9 A. M.

## GERMAN REFORMED.

German Reformed Church, 721 Erie. Services, 10 A. M. and 7:30 P. M. Sunday School, 1:30 P. M.

## LUTHERAN.

St. Peter's Church, s. s. Michigan, bet. 7th and 8th ; Rev. J. J. Hoffman, pastor. Services, 10 A. M. and 7:30 P. M. Sunday School, 1:30 P. M.

Trinity Church, n. e. cor. 9th and Wisconsin ; Rev. F. Wollbrecht, pastor. Services, 10 A. M. and 7:30 P. M. Sunday School, 2:30 P. M.

Norwegian Lutheran Church, s. e. cor. Indiana and Fulton. (No regular services.)

## METHODIST EPISCOPAL.

Methodist Episcopal Church, s. e. cor. 7th and Ontario ; Rev. Chas. W. Terrell, pastor. Services, 10:30 A. M. and 7:30 P. M. Sunday School, 12 M.

German M. E. Church, n. s. Erie, bet. 7th and 8th ; Rev. Ernst Werner, pastor. Services, 10 A. M. and 7 P. M. Sunday School, 9 A. M.

Norwegian M. E. Church, 1121 Griffith. No regular pastor. Services, 10:30 A. M. and 7:30 P. M.

## Parochial Schools.

German Reformed School, 717 Erie.

Holy Name Boys' School, n. w. cor. 8th and Superior. M. J. Zeimet, principal.

Holy Name Girls' School, n. s. Superior, bet. 8th and 9th.

St. Peter's School, s. s. Michigan, nr. 8th.

Trinity School, n. e. cor. 9th and Wisconsin, D. Markworth, principal.

Trinity Branch School, n. s. Illinois, nr. Pine.

## Cemeteries.

Catholic Cemetery, 10th, n. of city limits.

German Lutheran Cemetery, nr. S. Falls road, w. of city limits.

Wildwood Cemetery, nr. S. Falls road, w. of city limits. Wm. H. Seaman, Fred. Schnellen, W. D. Crocker, commissioners.

## BANKS, INCORPORATED COMPANIES, ETC.

## Banks.

Bank of Sheboygan—Incorporated 1872 ; capital, \$50,000 ; surplus, \$25,000. Geo. End, pres. ; Wm. H. Seaman, vice-pres. ; Julius Kroos, cashier ; 624 8th.

German Bank—Established 1854 ; capital, \$50,000 ; surplus, \$55,000. Jas. H. Mead, pres. ; Fred. Karste, cashier ; Geo. Heller, asst. cashier ; s. e. cor. 8th and Center.

**Incorporated Companies.**

- American Manufacturing Co.—Incorporated 1887; capital, \$15,000; Fred. Koehne Jr., pres.; W. E. Bendler, vice-pres. and supt.; H. A. Herbst, sec. and treas.
- Crocker Chair Co.—Incorporated 1880; capital, \$100,000; Jas. H. Mead, pres.; John D. Stearns, vice-pres.; William J. Rietow, treas.; Watson D. Crocker, supt.; foot of 7th.
- Frost Veneer Seating Co.—Incorporated 1884; capital, \$50,000; George E. Frost, pres.; E. L. Debell, sec. and treas.; S. Water, nr. harbor.
- Garton Toy Co.—Incorporated 1887; capital, \$50,000; E. B. Garton, pres.; John Mogensen, vice-pres.; Wm. Zimmermann, sec.; John Shufflebotham, treas.; 101 8th.
- Halsted & Whiffen Mnfg. Co.—Incorporated 1886; capital, \$30,000; Geo. B. Mattoon, pres.; D. W. Halsted, vice-pres.; Chas. H. Whiffen, sec. and treas. Kitchen safes and wardrobes; s. w. cor. 8th and Maryland.
- Jacob J. Vollrath Mnfg. Co.—Incorporated 1884; capital, \$50,000; Jacob J. Vollrath, pres.; Andrew J. Vollrath, vice-pres.; John R. Riess, sec. and treas.; C. A. W. Vollrath, supt.; s. e. cor. 6th and Huron.
- Jenkins Machine Co.—Incorporated 1887; capital, \$70,000; David Jenkins, pres.; De Witt Jenkins, vice-pres.; Edward Jenkins, sec.; Thomas A. Long, treas.; 303 8th.
- Kohler, Hayssen & Stehn Mnfg. Co.—Incorporated 1887; capital, \$75,000; John M. Kohler, pres.; Herman Hayssen, vice-pres.; Albert Bachmann, sec. and treas.; Alex. Moll, supt. of enamel works; 706 Jefferson.
- Mattoon Mnfg. Co.—Incorporated 1886; capital, \$150,000; Geo. B. Mattoon, pres.; Fred. F. Merrill, vice-pres.; E. E. Pantzer, sec. and treas.; S. Water, 6th Ward.
- Phoenix Chair Co.—Incorporated 1875; capital, \$50,000; Thomas M. Blackstock, pres.; Jas. H. Mead, sec.; cor. Virginia and Spruce.
- Sheboygan Brick and Tile Co.—Incorporated 1887; capital, \$5,000; Wm. Pfister, pres.; John Gerend, sec. and treas.; John Schaf, supt.; 706 8th.
- Sheboygan Coal Co.—Incorporated 1883; capital, \$16,000; M. Winter, pres.; Chas. Reich, sec.; F. Oetking, treas. and mgr.; 722 8th.
- Sheboygan Lime Works—Incorporated 1885; capital, \$40,000; Louis Kanitz, pres.; Herman L. Roth, vice-pres.; Annie D. Roth, treas.; Martin Schultz, supt.



Sheboygan Mineral Water Co.—Incorporated 1881; capital, \$12,000; E. J. Stewart, pres.; E. R. Richards, vice-pres.; Alfred Jackson, sec. and treas.; 1002 N. Water.

Sheboygan Mfg. Co.—Incorporated 1868; capital, \$200,000; G. L. Homes, pres.; H. A. Barrett, vice-pres.; C. T. De Golyer, sec. and treas.

Sheboygan National Gaslight and Electric Co.—A. A. Smith, mngr.; 722 8th.

Wolf, Jung & Co. (limited)—Incorporated 1886; capital, \$30,000; Theo. Zschetzsche, pres.; Chris. Wolf, supt.; Henry Jung, sec. and treas.

### Newspapers.

Church Helper (Religious monthly); 25 cents per annum; office, Beekman House.

Sheboygan County News (Ind.); issued Wednesday; \$2.00 per annum; John E. Thomas, prop. and pub.; 724 Centre.

National Demokrat (Dem., weekly); issued Thursday; \$2.00 per annum; Carl Zillier, prop. and pub.; s. e. cor. 8th and Centre.

Sheboygan Daily Journal (Ind., daily, except Monday); \$7.50 per annum; H. W. Bolens and T. H. Lynch, pubs.

Sheboygan Sunday Journal; \$2.00 per annum.

Weekly Journal; issued Monday; 75 cents per year.

Sheboygan Herald (Rep., weekly, English); L. K. Howe, pub. and prop.; \$2.00 per annum; issued Saturday.

Sheboygan Times (weekly, Rep.); issued Saturday; \$2.00 per annum; 412 8th.

Sheboygan Zeitung (Rep., Ger., weekly); issued Friday; \$2.00 per annum; A. W. Pott, pub., 819 8th.

### Railways.

Chicago & Northwestern R'y; depot S. Water, e. of Griffith.

Milwaukee, Lake Shore & Western R'y; depot S. Water and Pennsylvania av.

### Street Railways.

Sheboygan Street Railway; cars run from Griffith, on 8th and Michigan to 17th; from Griffith, on 8th to the Fair Grounds; from M., L. S. & W. depot, on Pennsylvania ave., 8th and Michigan to 17th; from M., L. S. & W. depot, on Pennsylvania av. and 8th to the Fair Grounds.

**SECRET AND BENEVOLENT SOCIETIES.****Masonic.**

Sheboygan Lodge No. 11—G. L. Holmes, W. M.; Louis Testwuide, sec. Meets 1st and 3d Friday in each month at Masonic Hall.

Harmony Chapter No. 10—W. J. Rietow, H. P.; Wm. Schrage, sec. Meets 2d and 4th Monday in each month at Masonic Hall.

**Odd Fellows.**

Evergreen Encampment No. 41—John Messner, P. C.; Ernst Horn, scribe; H. Feuerstake, treas. Meets every Monday at Geele's Hall.

Sheboygan Lodge No. 13—A. H. Briggs, N. G.; Wm. Klein, sec. Meets every Tuesday at s. e. cor. 8th and Ontario.

Schiller Lodge No. 68—H. J. Weigand, N. G.; Robert Rietz, sec.; Ernst Wohlgezogen, treas. Meets Wednesday at Odd Fellows' Hall.

**Patriarchal Circle.**

Lincoln Temple No. 11—Robert Rietz, O.; Frank Schultheiss, sec. Meets 1st and 3d Fridays in each month at Geele's Hall.

**Royal Arcanum.**

Oak Council No. 509—F. A. Dennett, Reg.; Eugene Pantzer, V. R.; W. C. F. Fairweather, sec.; S. D. Hanchett, treas. Meets 2d and 4th Fridays in each month at Odd Fellows' Hall, cor. 8th and Ontario.

**American Legion of Honor.**

Goethe Council No. 1111—Anton Fessler, P. C.; Henry Grode, C.; Frank Meyer, V. G.; Otto Geusenheiner, sec.; A. Eecke, orator; J. H. Wolff, treas.; L. Wolff, collector; Louis Feste, chaplain; H. Wolff, guide. Meets 1st and 3d Monday in each month at Odd Fellows' Hall.

**Knights of Honor.**

Home Lodge No. 397—E. P. Ewer, D.; Wm. Schrage, sec. Meets 2d and 4th Thursdays in each month at Zschetzsche's Block.

**United Workmen.**

Gutenberg Lodge No. 68—L. Dannhauer, M. W.; Chas. Dern, foreman; Albert Bollmann, overseer; Gustav Genzel, guide; H. Buchheim, recorder; David Wittner, treas.; Herman Stueber, fin. sec. Meets every Tuesday at 519 8th.

Eureka Lodge No. 108—F. C. Runge, P. M.; Felix Benfey, M. W.; Fulton Raab, foreman; Henry Pott, overseer; A. Kuener, rec.; Chas. Bach, treas.; F. Felgener, fin. sec. Meets 2d and 4th Fridays at Geele's Hall.

### Select Knights, A. O. U. W.

U. S. Grant Temple—Fr. Rakow, com.; A. Mahlendorff, Jr. sec.; R. Neumeister, treas. Meets 2d and 4th Tuesday in each month in Townsend's Block.

### Sons of Herman.

Armenia Lodge No. 26—A. F. Gutsch, pres.; Chas. Boehm, v.-pres.; Wm. Gehr, 1st sec.; Traugott Wilke, 2d<sup>o</sup> sec.; Fr. Oetken, treas. Meets every Friday in Beekman House Block.

### Druids.

Sheboygan Hain No. 10—Richard Obig, E. E.; John Hamlau, U. E.; Ferd. Wilke, sec.; Andreas Ecke, treas. Meets every Thursday at 517 8th.

### Harugari.

Lodge No. 517—C. Boehm, dist. dep.; Wm. Mueller, O. B.; H. Loesing, A. B.; A. Goldschmidt, sec.; C. Boehm, treas. Meets 2d and 4th Wednesday in each month at Zschetzsche's Hall. ☸

### Knights of Golden Rule.

Washington Lodge—Carl Toepel, C.; Wm. Lohrfeld, sec.; J. W. Doersch, treas. Meets 3d Saturday in each month at Center-ville Station.

Castle Wagner No. 166—R. Goldschmidt, com.; A. Kuener, sec.; A. Goldschmidt, treas. Meets 2d and 4th Monday in each month at Townsend's Block.

### National Union.

John A. Logan Council No. 263—H. D. Squires, pres.; W. C. Fairweather, sec.; L. D. Hanchett, treas. Meets 1st and 3d Monday in each month at Odd Fellows' Hall, cor. 8th and Ontario.

### Catholic Knights.

Catholic Knights of Wisconsin, Branch No. 13—Thos. McNeill pres.; J. G. End, v.-pres.; Jas. Collins, sec. Meets 1st Monday in each month at Holy Name Hall.

### Grand Army.

Gustavus Wintermeyer Post No. 187—W. D. Crocker, P. C.; A. Feuerstake, S. V. C.; F. Kuck, J. V. C.; J. Kommers, adj.; F. Schnellen, Q. M. Meets 2d and 4th Saturday of each month at Geele's Hall.

### Turners.

Turnverein Sheboygan—Dr. LeSage, 1st speaker; Adam Arnold, 2d speaker; J. Mayer, 1st turnwart; Paul Bergner, 2d turnwart; R. Neumeister, sec.; Julius Kroos, treas.; Henry Pott, collector; Charles Riess, zeugwart. Exercises, Tuesday and Friday. Meetings 1st Friday in each month. Hall, s. e. cor. 9th and St. Clair.

### Miscellaneous Societies.

- Anti-Prohibition Society—A. F. Gutsch, pres.; G. Schneider, sec. Meets on call of the president.
- Business Men's Association—Wm. Elwell, pres., Wm. H. Burk, sec.; F. F. Merrill, treas. Meetings held every Tuesday evening. Rooms over Bank of Sheboygan.
- Catholic Male Choir—M. J. Zeimet, dir.; F. Trautschold, pres.; J. Heil, sec.; J. Fahres, treas.; J. Liebe, libr. Meetings held at Holy Name Hall.
- Concordia Singing Society—John Schmidt, dir.; Chas. Knocke, pres.; F. Conrad, v.-pres.; Hy. Brandt, P. sec.; E. Nehrlich, F. sec.; F. Mueller, treas.; H. Schnock, lib. Rehearsals every Tuesday. Meets 1st Saturday of each month at Concordia Hall.
- Eintracht Mixed Choir—D. Markworth, dir.; E. Krueger, pres. Meets every Thursday at school-room of Trinity Church.
- Evangelische-Lutherische Kirchen Kapelle (Trinity Church Band)—Christoph Koehn, leader; D. Markworth, pres.; Fred. Rosenow, sec. Meets every Tuesday evening at school-room of Trinity Church.
- Evangelical Lutheran Spaarkassen Verein—Wm. Bandler, pres.; Aug. Schmidt, cor. sec.; F. Koehn, Jr., treas. Meets 2d Tuesday in each month at Trinity Church.
- Libertas Young Men's Society—Meets last Monday in each month at hall, s. s. Niagara, bet. 8th and 9th.
- Northwestern Relief Society—Phillip Meyer, sec.; J. M. Heintzmann, treas. Meets at call of the president.
- St. John's Young Men's Aid Society—Edward Zimmermann, pres.; Martin Orth, v.-pres.; Fritz Forster, sec. Meets 2d Sunday in each month at Holy Name Hall.
- Sheboygan Laborers' Mutual Relief Society—Fr. Gottsacker, pres.; H. Wiehn, v.-pres.; Wm. Treick, sec.; H. W. Trester, fin. sec. Meets 1st Thursday in each month at Concordia Hall.
- Sheboygan Mutual Relief Society—R. Moses, pres.; A. Pietschler, sec.; F. Kausler, treas. Meets 2d Monday in each month at Concordia Hall.
- Sheboygan Mutual Savings and Loan Assn.—T. M. Blackstock, pres.; W. H. Guenther, v.-pres.; A. Kuener, sec.; J. Mallmann, treas. Meeting held 26th of each month, cor. Center and 8th.
- Young America Club—J. Brandl, pres.; Alfred Roux, v.-pres.; J. Weinkauff, sec.; Geo. Weinkauff, treas. Meets last Monday in each month at s. e. cor. 9th and St. Clair.

## PUBLIC BUILDINGS, HALLS, BLOCKS, ETC.

Armory Hall, s. e. cor. 8th and Michigan.  
 Born's Park, cor. 14th and Michigan.  
 City Council rooms, s. e. cor. 8th and Center.  
 Concordia Hall, 717 Ontario.  
 Court House, e. s. 6th, bet. Center and Duane.  
 Geele's Block, n. w. cor. 8th and Center.  
 Library Rooms, w. s. 8th, bet. Center and New York.\*  
 Mineral Spring Park, bet. 8th and 9th, Ontario and Erie.  
 Masonic Hall, n. w. cor. Center and 8th.  
 North Point Light, e. end Lighthouse street.  
 Opera House, n. e. cor. 7th and New York.  
 Shooting Park, n. end city, nr. Lake.  
 Townsend's Block, e. s. 8th, nr. Pennsylvania av.  
 Waldschloessen, Calumet Plank road.

## STREET DIRECTORY.

For the purpose of establishing a uniform system of numbering, the city is divided into two grand divisions—North and South.

The numbers on the North Side commence at the river and 8th and run north to the city limits—one hundred for each square.

The numbers on the South Side commence at the river and Hickory and run south to the city limits—one hundred for each square.

For the numbers of all streets running north and south in the North division, see 8th street.

For all streets running east and west in the same division, see Superior street.

For the numbers of all streets running north and south in the South division, see Hickory street.

For all streets running east and west in the same division, see Indiana street.

NOTE.—In the numbering of houses, a number is assigned to every twenty feet.

**Alabama**, second south of Indiana, runs from the lake west to limits.

**Alexander**, runs west from Calumet road, near the northern city limits.

**Barrett**, next east of 1st, near the Light House, North Point.

**Beech**, is fifth west of Griffith, commences at the river and runs south to the limits.

**Broadway**, third south of Georgia.

**Calumet Plank Road**, commences at junction Superior and 13th, and runs northwest.

**Cameron**, is supposed to run next to lake at the end of the Point.

**Cara**, next south of Georgia.

**Cedar**, is second east of Beech, and runs from S. Water north to Jefferson.

**Center**, is sixth north of 8th street bridge, and runs from the lake west to city limits.

**Cherry**, is third west of Beech, and runs from S.-W. Water south to city limits.

**Chestnut**, is next east of Griffith, and runs from the river south.

**Duane**, runs east from 6th, next north of Center.

**East Water**, runs from Virginia northeasterly, next the lake.

**Eighth**, is the eighth street west of the lake, and runs from the river north to the city limits.

The River.....	1	Wisconsin .....	801
Maryland.....	101	Niagara.....	901
New Jersey.....	201	Ontario.....	1001
Virginia.....	301	Erie.....	1101
Jefferson.....	401	St. Clair.....	1201
Pennsylvania.....	501	Michigan.....	1301
Center .....	601	Huron .....	1401
New York.....	701	Superior.....	1501

**Eleventh**, is third west of 8th, and runs from Wisconsin north to Superior.

**Elm**, is second west of Beech, and runs south from Pennsylvania av. to city limits.

**End**, runs from 6th to 7th, next north of Superior.

**Erie**, is fifth north of Center, and runs from the lake to the limits.

**Fifteenth**, runs from Erie north to Superior.

**Fifth**, commences at Pennsylvania av. and runs north to city limits.

**First**, commences at Superior and the lake, and runs north.

**Fourteenth**, runs from Erie to Superior.

**Fourth**, is fourth east of 8th, and runs from Center north to limits.

**Fulton**, is second west of Griffith, and runs from Indiana south to limits.

**Georgia**, is third south of Indiana, and runs from the lake west to limits.

**Gilman**, runs east from 6th, north of Light House street.

**Griffith**, is a continuation of 8th, and runs from the river south to limits.

**Hickory**, is next west of Beech, and runs from limits southwest.

**Hickory**, on the South Side, is six squares west of Griffith, and is numbered as follows:

The River.....	1	New Jersey.....	801
Niagara.....	101	Maryland.....	901
Wisconsin.....	201	Illinois.....	1001
New York.....	301	Indiana.....	1101
Center.....	401	Kentucky.....	1201
Pennsylvania av.....	501	Alabama.....	1301
Jefferson.....	601	Georgia.....	1401
Virginia.....	701		

And so on to the city limits south—one hundred for each square.

**High**, near southern city limits—fourth south of Georgia.

**Huron**, next north of and parallel to Michigan.

**Illinois**, is next north of Indiana, and runs from S. Water west to city limits.

**Indiana**, is six squares south of Pennsylvania av., and runs from the lake west to city limits.

Lake.....	600	Spruce.....	1200
Chestnut.....	700	Beech.....	1300
Griffith.....	800	Hickory.....	1400
Walnut.....	900	Elm.....	1500
Fulton.....	1000	Cherry.....	1600
Cedar.....	1100	Pine.....	1700

**Jefferson**, is second south of Center, and runs, on the North Side from 6th to 10th, and on the South Side from the river west to the same.

**Kentucky**, is next south of Indiana, and runs from the lake to limits.

**Kinzie**, is next east of Lake Shore road.

**Lake**, is the second east of Griffith.

**Lake Shore Road**, commences at junction Calumet Plank Road and M., L. S. & W. R. R., and runs north to limits.

**Maryland**, is second north of Indiana and runs from the river west to limits.

**Mehrtens**, next north of Superior, runs from Calumet road west to 15th.

**Michigan**, is eighth north of Pennsylvania av., and runs from the lake west to city limits.

**National Avenue**, second north of Superior, and runs west from 6th.

**New Jersey**, is fourth south of Center, and runs from E. Water to the river and from S. Water to limits.

**New York**, is next north of Center, and runs from 6th west to city limits.

**Niagara**, is third north of Center, and runs from the lake west to city limits.

**Ninth**, is next west of 8th, and runs north from Virginia.

**North Water (North Side)**, commences at Maryland and runs parallel with and next to the river.

**Ontario**, is fourth north of Center, and runs from the lake west to the river.

**Park Avenue**, runs east from 6th to the water works.

**Pennsylvania Avenue**, is the fifth north of the river, and runs from the lake west to city limits.

**Pine**, is near the western city limits, in line with 17th.

**St. Clair**, is next south of Michigan and runs from the lake west.

**Schaetzer**, runs east from Lake Shore road, nearly in line with Alexander.

**Second**, runs north from Michigan and the lake.

**Seventeenth**, is next to western city limits, and runs north from the river.

**Seventh**, is next east of 8th, and runs north from the river.

**Sibley**, runs west from near junction of Calumet and Lake Shore roads.

**Sixteenth**, runs from Center north.

**Sixth**, runs north from Jefferson and E. Water.

**South Water**, is south of the river, commences at the line of Niagara, and runs southeasterly, parallel with and next to the river.

**South-West Water (south side)**, commences at the line of Niagara, and runs southwesterly, parallel with and next to the river.

**Spring**, second south of Georgia.

**Spruce**, is fourth west of Griffith, and runs from Center south to city limits.

**Superior**, is the fifteenth north of the river, and runs from the lake west to city limits.

Lake Michigan.....	1	6th.....	601
1st.....	101	7th.....	701
2d.....	201	8th.....	801
3d.....	301	9th.....	901
4th.....	401	10th.....	1001
5th.....	501		

And so on, one hundred for each square.

**Third**, commences at Erie and the lake, and runs north.



- Thirteenth**, runs from the river north to Calumet Plank Road.
- Tenth**, is second west of 8th, commences at Center and runs north to limits.
- Twelfth**, is fourth west of 8th, and runs north from Niagara and N. Water.
- Virginia**, is the third south of Center.
- Walnut**, is next west of Griffith, and runs south from S. Water to city limits.
- Washington**, is third north of Center, and runs from 6th east to the lake.
- West**, runs west from 10th, nr. northern city limits.
- Williams**, is second north of Center, and runs from 6th east to the lake.
- Wisconsin**, second north of Center, and runs from 6th west to city limits.

ABBREVIATIONS

ALPHABETICAL LIST OF NAMES.

ABE

33

ABR

A

- ABEL**, Charles, lab., res. 911 Indiana.
- Abel**, Johanna (wid. Reinhard), res. 1023 Michigan.
- Abel**, Otilie, Miss, res. 1023 Michigan.
- Abitz**, Herman, lab., bds. 710 Pennsylvania av.
- Abing**, Henry, engineer, res. 923 New York av.
- Abraham**, Christoph, lab., res. 1418 S. Water.
- Abraham**, Ernst, lab., res. 232 Superior.
- Abraham**, Frederick, lab., res. 1322 2d.
- Abraham**, Herman, tanner, res. 1434 Hickory.
- Abraham**, Wilhelmine (wid. Wm.), res. 1434 Hickory.

# WRIGHT'S SHEBOYGAN DIRECTORY

## 1887.

### ABBREVIATIONS.

agt.....	agent	n.....	north
al.....	alley	n. s.....	north side
asst.....	assistant	opp.....	opposite
av.....	avenue	P. O.....	Post Office
bel.....	below	pres.....	president
bet.....	between	R. R.....	railroad
bds.....	boards	rd.....	road
bidg.....	building	res.....	residence
blk.....	block	Rev.....	reverend
clk.....	clerk	s.....	south or south of
com. mercht.....	commission merchant	s. s.....	south side
cor.....	corner	sec.....	secretary
e.....	east	servt.....	servant
e. s.....	east side	supt.....	superintendent
lab.....	laborer	trav. agt.....	traveling agent
mkr.....	maker	treas.....	treasurer
mnfr.....	manufacturer	w.....	west or west of
mng.....	manufacturing	w. s.....	west side
nr.....	near	wid.....	widow

### ALPHABETICAL LIST OF NAMES.

---

 ABE

33

ABR

---

 A

- A** BEL Charles, lab., res. 911 Indiana.  
 Abele Johanna (wid. Reinhard), res. 1026 Michigan.  
 Abele Otilie Miss, res. 1026 Michigan.  
 Abitz Herman, lab., bds. 710 Pennsylvania av.  
 Abling Henry, engineer, res. 923 New York av.  
 Abraham Christoph, lab., res. 1416 S. Water.  
 Abraham Ernst, lab., res. 232 Superior.  
 Abraham Frederick, lab., res. 1522 2d.  
 Abraham Herman, tanner, res. 1434 Hickory.  
 Abraham Wilhelmine (wid. Wm.), res. 1434 Hickory.

# Buy your Groceries of NELSON & WESTGATE

ABR

34

ALD

Abraham Wm., lab., res. 1206 Georgia.  
Abrahams Charles, fireman, res. 901 10th.  
Abrahams John H., watchman, res. 901 10th.  
Abrahams Maggie W. Miss, res. 901 10th.  
Abt August, lab., bds. 1413 Maryland.

## ACHISON ARCHIE J.,

Laundry, 721 New York av.  
Achtenberg John, lab., res. 1627 Hickory.  
Acker Dora, res. 1423 8th.  
Acker Franciska (wid. John), res. 1008 Huron.  
Acker Frank, tanner, res. 922 Erie.  
Acker Jacob, cigarmkr, res. 719 Jefferson av.  
Acker John, janitor court house, res. 1423 8th.  
Acker John Jr., painter, res. 619 National av.  
Acker Margaret Miss, res. 1423 8th.  
Ackermann Christ. (Mueller & Ackermann), res. 621 Wisconsin.  
Ackermann Lorenz, lab., res. 1535 Maryland.  
Adam August, tanner, res. 1421 Kentucky.  
Adam Charles, lab., res. 906 Pine.  
Adam Edwin, lab., res. 906 Pine.  
Adam Wm., lab., res. 906 Pine.  
Adams Jessie A. Miss, res. 321 Huron.  
Adriaansen Adam, lab., bds. rear 905 Erie.  
Aegerter Otto, teamster, res. 1110 Maryland.  
A'Hearn Wm., engineer tug Sheboygan, res. 527 N. Water.  
Akin Hollis N., lab., bds. s. e. cor. Center and 7th.  
Akins Halsey C., foreman Dillingham & Co., res. 1203 Michigan.  
Alban August, painter, res. 1812 8th.  
Alberts Joseph, lab., res. 1435 Maryland.  
Albrecht Albert, lab., res. 1515 11th.  
Albrecht August, lab., res. 1515 11th.  
Albrecht Christian (C. Albrecht & Son), res. 904 New York av.  
Albrecht C. & Son (Christian and Herman Albrecht), furniture, 616 8th.  
Albrecht Clara Miss, res. 904 New York av.  
Albrecht Frances Miss, res. 904 New York av.  
Albrecht Herman (C. Albrecht & Son), res. 836 Niagara.  
Albrecht William, trav. agt., res. 904 New York av.  
Albright Wm., lab., res. 1302 Indiana.  
Aldag Carolina A. E. F. Miss, res. 526 Hickory.

YOU OUGHT TO  
DRINK

A. F. Gutsch's Bottled Beer. It is the Best

# Boston 99c Store, 528 8th St.

ALD

35

AND

- Aldag Emma A. C. Miss, res. 526 Hickory.  
Aldag Ernst, grocer, 530 Hickory, res. 526 Hickory.  
Aldag Henry, clk., res. 526 Hickory.  
Aldag Otto, blacksmith, res. 526 Hickory.  
Aldenbach Pius, res. 710 Superior.  
Aleff Andrew, watchman, res. 1112 Maryland.  
Aleff Bernard, lab., res. 1613 4th.  
Aleff Peter, lab., res. e. end Jefferson.  
Allen Frederick, sawyer, bds. 617 Pennsylvania av.  
Allen Joseph, shoemkr, bds. St. Clair House.  
Alonzo E. Laura, clk. G. A. Bettelhauser & Co., bds. Mrs. Dean.  
Allie Joseph, fisherman, res. 527 N. Water.  
Altenbach Alexander, lab., res. rear 815 Michigan.  
Altenbach Conrad, lab., res. rear 815 Michigan.  
Altenbach Joseph, lab., res. rear 815 Michigan.  
Altenberger Jacob, mason, res. 1601 Michigan.  
Althuber George, res. e. s. Walnut, 2 s. Kentucky.  
Altmann Louis, carpenter, bds. rear 609 Center.  
Amann John W. (Eisold & Amann), res. 1422 Huron.  
Ambruster Emma, domestic 1122 Griffith.  
Ambruster Joseph, lab., res. 1213 10th.  
American Express Co., A. F. Leberman, agt., P. O. Block.  
American House, Reuben B. Tousley, prop., 518 8th.

## AMERICAN MANUFACTURING CO.,

- Fred. Koehn Jr., pres.; W. E. Bendler, v.-pres. and supt.;  
H. A. Herbst, sec. and treas.; mnfrs express wagons and toys,  
n. w. cor. Niagara and 10th.  
American Water Works and Guarantee Co. (limited), Wm. S.  
Kuhn, gen. mngr., 720 Center.  
Ammermann Joseph, carpenter, res. 1115 Griffith.  
Anderson Almen, res. 428 Center.  
Anderson Andrew, lab., res. 1112 Fulton.  
Anderson Benjamin, barber, res. 419 7th.  
Anderson Effie, res. 419 7th.  
Anderson James, lab., res. 428 Center.  
Anderson Joseph, teamster, res. 419 7th.  
Anderson Mary, domestic, 728 Center.  
Anderson Peter, sailor, res. 931 Kentucky.  
Anderson Robert, moulder, res. 823 Ontario.  
Anderson Sylvenia, sailor, res. 616 Alabama.  
Anderson Thomas, lab., res. 1303 Chestnut.

Orders from Dealers and Families Supplied at **A. F. Gutsch's Bottling Department**

# NELSON & WESTGATE, The Grocers

AND

36

ART

- Andres Edmund, lab., res. 1714 Wisconsin.  
Andrews Mark, lab., bds. 1305 New York av.  
Andruss Lewis, lab., bds. 725 Jefferson av.  
Apel Emma, helper, res. 825 Ontario.  
Apel Henry, res. 825 Ontario.  
Apel Henry Jr., dry goods and groceries, 1007 Michigan, res. same.  
Apel Otto, res. 825 Ontario.  
Apel William (Apel & Boll), res. 719 8th.  
Apel & Boll (William Apel and Frederick Boll), merchant tailors, 719 8th.  
Arens Carlotta (wid. Ludwig), res. 1512 10th.  
Arens George, lab., res. 1512 10th.  
Arens Henry, lab., res. 1512 10th.  
Arens Louis, shoemkr, res. 1512 10th.  
Arentsen Anna, res. 620 Center.  
Arentsen Emma, res. 620 Center.  
Arentsen Lena (wid. Laurens), res. 620 Center.  
Arentsen Louisa, res. 620 Center.  
Arentsen William, res. 620 Center.  
Armbruster Henrietta (wid. Martin), res. rear 925 Niagara.  
Armbruster Herman, lab., res. rear 925 Niagara.  
Armbruster Maggie J. Miss, res. rear 925 Niagara.  
Armory Hall, 1225-1227 8th.  
Armstrong Anna B. (wid. Andrew), millinery, 726 8th, res. 802 9th.  
Arndt Christina (wid. Carl), res. 420 Huron.  
Arndt Louisa M. Miss, res. 420 Huron.  
Arnhoelder Annie, domestic 616 Wisconsin.

## **ARNOLD ADAM F.,**

- prop. Washington House, 815-823 Center, res. same.  
Arnold Adam G., clk., res. Washington House.  
Arnold Antonia Miss, res. Washington House.  
Arnold Chas. C., printer, res. 614 Pennsylvania av.  
Arnold Edward T., clk. E. H. Blome, bds. Washington House.  
Arnold Emily Miss, res. Washington House.  
Arnold John D., clk., res. 614 Pennsylvania av.  
Arnold John W., carpenter, res. 614 Pennsylvania av.  
Arpke Charles, collector Bank of Sheboygan, bds. s. e. cor. 4th and Huron.  
Arthuber George, lab., res. 1426 Fulton.

Only Excellent LAGER AND EXPORT  
BEER is Bottled at

**A. F. GUTSCH'S**

# FANCY GOODS, Boston 99c Store

ART

37

BAA

Artley John, moulder, res. 1013 Ontario.  
Artmann Catherine (wid. Laurence), res. 514 9th.  
Artmann Christoph, lab., res. 1216 Superior.  
Artmann Laurence, blacksmith, res. 514 9th.  
Artmann Lena Miss, res. 514 9th.  
Artmann Rudolph, lab., res. 1216 Superior.  
Artmann Theresa Miss, res. 1216 Superior.  
Aschenbach Casper, lab., res. 1803 Kinzie.  
Aschenbach Christian, lab., res. 1548 Alexander.  
Ascher Louis, carpenter, res. 1634 Sibley.  
Attenburger Joseph, machinist, bds. St. Clair House.  
Augspurger Charles A., agt. Sheb. Min. Water Co., res. 915 8th.  
Augspurger Clara (wid. Fred), res. 915 8th.  
Augspurger Louis, mngr. 915 8th, res. same.  
Augspurger Louis Jr., res. 915 8th.  
Augustin Emma, domestic 813 8th.  
Augustin Henry, lab., bds. 608 Beech.  
Augustin Peter, lab., bds. 608 Beech.  
Austin Albert H., cabinetmkr, bds. Mrs. A. Brechtel.  
Axnick August, tanner, res. 615 9th.  
Axnick Minnie, res. 615 9th.  
Ayers Cornelia A. Miss, res. rear 513 Hickory.  
Ayers James, planer, res. 1604 Kentucky.  
Ayers Lorenzo, lab., res. rear 513 Hickory.  
Ayers Mary L. Miss, res. rear 513 Hickory.

## B

**B**AALKE Eliza A. Miss, res. s. s. Pennsylvania av., bet. Spruce and Beech.  
Baalke Jennie M. Miss, res. s. s. Pennsylvania av., bet. Spruce and Beech.  
Baalke John, carpenter and contractor, res. s. s. Pennsylvania av., bet. Spruce and Beech.  
Baalke Mary B. Miss, res. s. s. Pennsylvania av., bet. Spruce and Beech.  
Baars Peter, lab., bds. 1125 Michigan.  
Baars Wm., lab., res. 2027 Lake Shore road.  
Baarsch Albert, lab., res. 1520 4th.  
Baarson George, lake-captain, res. 1217 Walnut.  
Baartz August (Marshall & Baartz), res. 618 Pennsylvania a.  
Baartz Frederick, lab., res. 618 Pennsylvania av.

---

**A. F. GUTSCH'S BOTTLED BEER** Is Warranted to keep in the Hottest Season.

# Buy Your Coffee of NELSON & WESTGATE

BAA

38

BAL

Baartz Gottfried, carpenter, res. 416 Ontario.

Baartz Minnie, res. 618 Pennsylvania av.

## BACH CHARLES,

barber and baths, 509 8th, res. same.

Bach Emilie Miss, res. 509 8th.

Bach Ottilie Miss, res. 509 8th.

Bachmann Albert, sec. and treas. Kohler, Hayssen & Stehn  
Mnfg. Co., res. n. e. cor. 7th and New York.

Bachmann Henry, lab., res. 1515 11th.

Bacon Albert W., carpenter, res. 1031 Indiana.

Bacon Charles F., supt. street car line, res. 715 Georgia.

Bacon Duane, machinist, res. rear 915 Wisconsin.

Bacon Harry, lab., bds. 728 Center.

Badeke August, lab., res. 908 Michigan.

Baerwaldt August, lab., res. 1228 Erie.

Bahlke August, lab., res. rear 935 Niagara.

Bahlke Maria (wid. Johann), res. 916 Michigan.

Bahr August, lab., res. 1530 4th.

Bahr August Jr., lab., res. 1530 4th.

Bahr Ferdinand, lab., res. 1530 4th.

Baier Adolph, shoemkr, bds. 1421 Maryland.

Baker Charles, lab., res. 1128 Chestnut.

Baker James H., foreman Halsted & Whiffen Mnfg. Co., res.  
Beekman House.

Baker John, teamster, res. 827 9th.

Baker Wm., lab., res. 1421 Maryland.

Baldewein Joseph, lab., res. 1703 Erie.

Balگوoyen Albert, res. 916 Michigan.

Balگوoyen Annie Miss, res. 916 Michigan.

Balگوoyen Henry, res. 916 Michigan.

Balگوoyen Wm., lab., res. 916 Michigan.

Balke August, lab., bds. 827 Pennsylvania av.

Ballheim William, lab., res. 836 Niagara.

Ballhorn Charles, tinsmith, res. 723 Center.

Ballhorn John, furniture, 1201 8th, res. same.

Ballhorn Louisa Miss, res. 1201 8th.

Ballhorn Lydia Miss, res. 1201 8th.

Ballhorn Sophie Miss, res. 1201 8th.

Baltz Peter, cheese dlr., res. 1704 6th.

Balzer Alfred P., machinist, res. 906 Pennsylvania av.

Balzer John, wagonmkr, res. 906 Pennsylvania av.

YOU OUGHT TO  
DRINK

A. F. Gutsch's Bottled Beer. It is the Best

# Toys, BOSTON 99c STORE

BAL

39

BAR

## BALZER JOHN, JR.,

wagon mnfr., 818 Pennsylvania av., res. 906 Pennsylvania av.  
Bandle Louis, tanner, res. 1634 10th.  
Bandmann Adolph (A. Bandmann & Bro.), res. 801 8th.

## BANDMANN A. & BRO.,

(Adolph and Charles Bandmann), meat market, 801 8th.  
Bandmann Charles (A. Bandmann & Bro.), res. 1401 10th.  
Bandmann Minnie Miss, res. 1401 10th.  
Bandmann William, butcher, res. 1401 10th.  
Bandt Annie Miss, res. 624 Michigan.  
Bandt Charles, lab., res. 624 Michigan.

## BANK OF SHEBOYGAN,

George End, pres.; Wm. H. Seaman, v.-pres.; Julius Kroos, cashier, 622 8th.  
Bantley Julius, tanner, bds. 1133 Ontario.  
Baptist Church, n. s. Wisconsin, bet. 7th and 8th.  
Barber Alfred, clk., bds. 617 Pennsylvania av.  
Barber Elmer, lab., res. 617 Pennsylvania av.  
Barber Marion F., varnisher, res. 816 17th.  
Barden Peter, painter, bds. 706 8th.  
Barrett Harry A., v.-pres. Sheboygan Mnfg. Co., res. Tremont House, Chicago.  
Barrows Addison D. (Dillingham & Co.), res. 634 Erie.  
Barrows Frederick B., res. 634 Erie.  
Barrows Harry E., res. 634 Erie.  
Barstow Charles D., res. s. w. cor. 7th and Jefferson.  
Bartels Anna (wid. William), res. 913 9th.  
Bartels Bertha Miss, res. 715 New York av.  
Bartels Carl, tailor, res. 1002 Michigan.  
Bartels Catherine, res. 715 New York av.  
Bartels Gustav, painter, res. 725 New York av.  
Bartels Ida, domestic, res. 1030 Superior.  
Bartels Lena Miss, res. 715 New York av.  
Bartels Lizzie, milliner, res. 725 New York av.  
Bartels Marie, milliner, 725 New York av., res. same.  
Bartels William, painter, res. 725 New York av.  
Bartelle Jessie Miss, res. 607 Pennsylvania av.  
Bartelle Nicholas, foreman Halsted & Whiffen Mnfg. Co., res. 607 Pennsylvania av.  
Bartelle Susie Miss, res. 607 Pennsylvania av.

Orders from Dealers and Families Supplied at **A. F. Gutsch's Bottling Department**



# Buy Your Tea and Spices of NELSON & WESTGATE

BAR

40

BEC

- Bartelt Albert, tanner, res. 1512 Beech.  
Bartlett Eugene R., car driver, res. 221 8th.  
Barth Emil, physician 928 8th, res. St. Charles.  
Bartusch Otto, lab., res. 1533 Michigan.  
Bartz Wm., lab., res. 811 Elm.  
Bartzen Frank, tanner, res. 1009 Michigan.  
Bartzen John, lab., res. 1520 Michigan.  
Bartzen Joseph, carpenter, res. 1024 St. Clair.  
Bartzen Katherine (wid. Joseph), res. 1520 Michigan.  
Bassewalk August, clk., bds. 922 8th.  
Bast August, carpenter, bds. Mrs. A. Brechtel.  
Bast Joseph, teacher, res. 1407 8th.  
Bast Rudolph, lab., bds. 1114 10th.  
Bast Valentin, carpenter, res. 1114 10th.  
Bathe Charles, lab., res. 804 8th.  
Batke Albert, lab., res. rear 408 Williams.  
Bauchmann Henry, brickmkr, res. 1550 11th.  
Bauer Frederick, lab., res. 708 4th.  
Bauer Billie, dressmkr, bds. 828 8th.  
Bauhuber Mary, domestic 1435 Indiana.  
Bauknecht Christina (wid. Leo), houskeeper 834 Center.  
Bauknecht Mary, domestic 834 Center.  
Baumann Anton, lab., res. e. of Calumet road, n. of city limits.  
Baumann Charles, tinner, res. 712 St. Clair.  
Baumann Charles H., hardware, res. 726 Niagara.  
Baumann Henry, hardware, 614 8th, res. 629 Center.  
Baumann Henry, lab., bds. 1722 Superior.  
Baumann Louis, butcher, bds. 1517 Indiana.  
Baumann Mary (wid. John), res. 629 Center.  
Baumann Minnie, domestic 702 Center.  
Baumgartner George, lab., res. 610 Beech.  
Baumgartner Joseph, carpenter, res. 610 Beech.  
Baumgartner Joseph, lab., res. 610 Beech.  
Baumgartner Mathew, lab., res. 610 Beech.  
Bean Clara, helper, res. 625 10th.  
Bebeau Amelia Miss, res. 1113 Griffith.  
Bebeau Jessie Miss, res. 1113 Griffith.  
Bebeau Telles, lab., res. 1113 Griffith.  
Bechly Alma, res. 828 Erie.

## BECHLY CHARLES,

prop. Sheboygan Cigar Box Factory, 828 Erie, res. same.

Only Excellent LAGER AND EXPORT  
BEER is Bottled at

A. F. GUTSCH'S

# ALBUMS, BOSTON 99c STORE

BEC

41

BEI

Bechly Ernst, printer, res. 828 Erie.  
Bechly Ferdinand, chairmkr, res. 919 Wisconsin.  
Bechly Frank chairmkr, bds. 919 Wisconsin.  
Beck Jacob, lab., res. 1128 Ontario.  
Beckel Amanda M. Miss, res. 1016 Michigan.

## BECKEL FREDERICK A.,

physician, 501 8th, res. 1016 Michigan.  
Becker Charles, lab., res. 924 Hickory.  
Becker Hermann, lab., res. 1611 Indiana.  
Becker Wm., lab., res. 924 Hickory.  
Beckler John, lab., bds. 1316 Indiana.  
Beckmann Charles, drayman, res. 1707 10th.  
Bedford Edgar, cook, res. 612 Pennsylvania av.  
Behl Albert H., lab., res. 1319 Georgia.  
Behl Bertha Miss, res. 1319 Georgia.  
Behl Carson, lab., res. 1319 Georgia.  
Behl Ernst, lab., res. 1319 Georgia.  
Behl Frederick J., lab., res. 1319 Georgia.  
Behl Wm., lab., res. 1319 Georgia.  
Beek Henry, mill-hand, res. 726 Georgia.  
Beekman House Building, cor. 8th and New York av.  
Beers Charles, lab., res. 611 Hickory.  
Begentin Annie, domestic American House.  
Behl Henry, lab., res. 1329 Alabama.  
Behler Diedrich, tanner, res. 1417 Superior.  
Behler Hattie Miss, res. 1133 Ontario.  
Behler Phillip, lab., res. 1133 Ontario.  
Behler Rosa (wid. George), res. 1133 Ontario.  
Behler. See also Boehler.  
Behm Albert, lab., res. 1723 Illinois.  
Behning John, tanner, res. 834 4th.  
Behning Minnie, res. 834 4th.  
Behrens Martin, plumber, bds. 929 Frie.  
Behrens John, painter, bds. 929 Erie.  
Behrens Joseph, tailor, res. 929 Erie.  
Behrensprung Wm., res. 1621 Sibley.  
Beier Frederick, lab., res. 1612 Hickory.  
Beiersdorff Wm., lab., res. 602 Hickory.  
Bein Sebastian, lab., res. 602 Hickory.  
Bein Wm., harnessmkr, 430 Hickory, res. same.  
Beinemann Reinhold, engineer, res. 1529 10th.

YOU OUGHT TO  
DRINK

A. F. Gutsch's Bottled Beer. It is the Best

# NELSON & WESTGATE, For Square Dealing

---

BEI

42

BER

---

- Beitz Hermann, lab., 507 Duane.  
Bell James, Mayor of Sheboygan, confectionery, etc., 603 8th,  
res. 732 8th.  
Bellet Sophie (wid. Anton), res. 1121 8th.  
Belrose Benjamin, lab., res. Lake Shore, cor. Illinois.  
Belrose Benjamin Jr., lab., res. Lake Shore, cor. Illinois.  
Belrose Mathilde Miss, res. Lake Shore, cor. Illinois.  
Belrose Rosa Miss, res. Lake Shore, cor. Illinois.  
Belz Barbara Miss, res. 508 Pennsylvania av.  
Belz George, lab., res. 508 Pennsylvania av.  
Belz Maggie Mrs., res. 508 Pennsylvania av.  
Belze Arius, lab., res. 1632 Kinzie.  
Bendig Adolph, lab., res. 1527 Maryland.  
Bendig Adolph Jr., lab., res. 1527 Maryland.  
Bendig Amalia Miss, res. 1527 Maryland.  
Bendig Martha Miss, res. 1527 Maryland.  
Bendler William E., v.-pres. and supt. American Mnfg. Co., res.  
512 Hickory.  
Bendschneider Wm., lab., res. 922 Wisconsin.  
Bendschneider Wm. Jr., fisher, res. 922 Wisconsin.  
Beneke Albert, lab., res. 919 Niagara.  
Benfey Felix, lawyer, 701 8th, res. 518 Erie.  
Benisch Bertha Miss, res. 1134 Erie.  
Benisch Emil, res. 1134 Erie.  
Benisch Gustav, lab., res. 1134 Erie.  
Benning Martha, domestic 705 6th.  
Benninghausen Albert, horseshoer, res. 622 Jefferson av.  
Benninghausen Alexander, engineer, res. 708 Pennsylvania av.  
Benson Mary, domestic 918 Center.  
Benson Richard, lab., res. 1333 New York av.  
Benson Valentin, cooper, bds. 1636 10th.  
Benthrop Wm., grocer, 816 Indiana, res. same.  
Berg Charles, painter, res. 624 Center.  
Berg Francis, shoemkr, res. 1230 Michigan.  
Berg Frederick, willow-worker, bds. 708 8th.  
Berg Annie Miss, res. 1503 Michigan.  
Berger Bertha, domestic 919 8th.  
Berger Emil, tailor, bds. 1002 Michigan.  
Berger Frank, lab., res. 1535 Maryland.  
Berger Frank, painter, res. 1503 Michigan.  
Berger Henry, shoemkr, res. 1113 Pennsylvania av.  
Berger Mary, domestic, 609 Niagara.

---

Orders from Dealers and Families Supplied at **A. F. Gutsch's Bottling Department**

# Pictures and Frames, Boston 99c Store

BER

43

BET

Berger Michael, engineer, res. 1503 Michigan.  
Berger Wm., butcher, bds. 811 Indiana.  
Bergner Hermann, lab., res. 923 Kentucky.  
Bergner Martin, lab., bds. 1027 Griffith.  
Bergner Paul, tailor, bds. 1002 Michigan.  
Bergner Paul, lab., bds. 815 Michigan.  
Beringer Bertha Miss, res. 1212 11th.  
Beringer Charles, lab., res. 1212 11th.  
Beringer Frederick, lab., res. 1212 11th.  
Beringer Hermann, lab., res. 2129 Lake Shore road.  
Beringer Lena Miss, res. 1212 11th.  
Bernes Carrie Miss, res. 1319 9th.  
Berns Theresa Miss, res. 718 Huron.  
Bernsteiner Mary (wid. Jordan), res. 1315 11th.  
Berry James, bds. American House.  
Bertram August, carpenter, res. 609 Center.  
Bertram Frederick, barber, 1027 8th, res. 609 Center.  
Bertram William, blacksmith, 827 Pennsylvania av., res. 622  
Jefferson av.  
Bertschy John, clk. J. G. End, res. 712 Huron.  
Beson Frank, res. n. s. Jefferson, 2 w. S. Water.  
Beson Leonard, lab., res. 935 Illinois.  
Beson Louisa Miss, res. n. s. Jefferson, 2 w. S. Water.  
Beson Peter, sailor, res. n. s. Jefferson, 2 w. S. Water.

## **BESSINGER FRANK L.,**

livery, 1114 8th, res. 1116 8th.

Bessinger George, truckman, res. 725 Wisconsin.  
Bessinger Hattie Miss, res. 1118 8th.  
Bessinger Hubert C., saloon, 1118 8th, res. same.  
Bessinger Hubert C. Jr., omnibus line, 1110 8th, res. 730  
Niagara.

Best George, lab., res. 723 Jefferson av.  
Best Louisa, domestic 619 8th.  
Best Phillip, carpenter, res. 1129 Michigan.  
Beste John, moulder, res. 915 Ontario.  
Bethke Gustav, tanner, res. 1326 Pennsylvania av.  
Bettelhauser Catherine (wid. August), res. 716 9th.  
Bettelhauser George A. (G. A. Bettelhauser & Co.), res. 716 9th.

## **BETTELHAUSER G. A. & CO.**

(George A. Bettelhauser), dry goods, 517 8th.

Only Excellent LAGER AND EXPORT  
BEER is Bottled at

**A. F. GUTSCH'S**

# Buy your Groceries of NELSON & WESTGATE

BEU

44

BIR

Beutel August, carriage and wagon mkr., 1214 9th, res. 1208 9th.

Beutel Henrietta Miss, res. 1208 9th.

Beutel Wm., blacksmith, res. 1208 9th.

Beutenrust Charles, lab., res. 1423 Indiana.

Bever John, sailor, res. 1127 Fulton.

Bever Nicholas, mill-hand, res. 1127 Fulton.

Bever Peter, lab., res. 1127 Fulton.

Beyer Annie, res. 626 Michigan.

Beyer Christian, tanner, res. 1416 10th.

Beyer Frank, painter, res. 626 Michigan.

Beyer Herman, lab., res. 1729 Hickory.

Beyer Herman, lab., bds. 801 Indiana.

Beyer Louis, lab., bds. 801 Indiana.

Beyer William, tanner, res. 626 Michigan.

Beyerstedt Edward, carpenter, res. 710 Wisconsin.

## **BEYERSTEDT HENRY,**

agt. Domestic sewing machines, and organs, 926 8th, res. 710 Wisconsin.

Beyerstedt Paul, res. 710 Wisconsin.

Bichel Charles, tanner, res. 1910 8th.

Bichel Emma Miss, res. 1910 8th.

Bickel William, clk. Bodenstein Bros., res. 1332 New York av.

Bickel. See also Pickel.

Bieck Frederick, lab., res. 1021 Indiana.

Bielefeld August, painter, res. 410 Washington.

Bienert Gottfried, lab., res. 1514 Georgia.

Biermann John, lab., res. 620 Center.

Biermann George, tanner, bds. 917 Indiana.

Biermann Henry, lab., bds. 917 Indiana.

Biermann Henry, lab., bds. 828 Cedar.

## **BILLET RICHARD W.,**

book and job printer, Beekman House Bldg., res. 613 Niagara.

Billmann George, lab., bds. 1411 11th.

Billmann John, tanner, bds. 1219 Michigan.

Billmann Phillip, whitewasher, res. 1411 11th.

Bimler Christian, lab., res. 1605 4th.

Bimler John, res. 1605 4th.

Binder Frank, lab., bds. 1110 St. Clair.

Birow Gustav, carpenter, res. 911 Indiana.

Birr Hermann, lab., res. 411 Williams.

---

**A. F. GUTSCH'S BOTTLED BEER** Is Warranted to keep in  
the Hottest Season.

# JEWELRY, BOSTON 99c STORE

BIS

45

BOC

- Biskobing Lena Miss, bds. 807 Indiana.  
Bitter John, lab., res. 901 4th.  
Bittner John, blacksmith, res. 1418 16th.  
Bittner Maggie Miss, res. 1430 10th.  
Bittner Phillip, lab., res. 1430 10th.  
Bittner. See also Buettner.  
Biwan Charles, lab., res. 723 Kentucky.  
Blaack Bertha, domestic 515 Williams.  
Blackstock Thomas M., pres. Phoenix Chair Co., res. 509 Wash-  
ington.  
Blanck Carrie, domestic 427 Williams.  
Blanck Sophie (wid. John), res. 725 8th.  
Blank Ferdinand, tanner, res. 1520 Maryland.  
Blankmeyer John, lab., res. 613 9th.  
Blaucher James, lab., bds. 828 Cedar.  
Bleeck Frederick, lab., res. 1126 Griffith.  
Bloch Frederick, brewer, bds. 715 Beech.  
Blocki Anton F., teacher Union School, res. 1122 5th.  
Blocki Emma (wid. W. F.), res. s. w. cor. 4th and St. Clair.  
Blocki Franz, agric. impls. 822 8th, res. 1129 5th.  
Blocki Herbert, res. 1129 5th.  
Bloedel Jacob C., shoemkr 1228 Superior, res. same.  
Bloedel Julius H., bookkpr G.A. Bettelhauser & Co., res. 716 9th.  
Bloedel Katie Miss, res. 1228 Superior.  
Bloedel Wm., shoemkr, res. 1228 Superior.  
Bloetz Ferdinand, lab., res. 1413 Mehrstens.  
Blom Helen, dressmkr, 705 Jefferson av., res. same.  
Blom Henry, plauer, res. 705 Jefferson av.  
Blome Edward H., furniture 521 8th, res. 825 Center.  
Blow Robert W. Rev., rector Grace Episcopal Church, res. 629  
Ontario.  
Blum Peter, lab., bds. rear 1602 Calumet rd.  
Blumberg Wm., lab., res. rear 935 Niagara.  
Blumenfeld Bros. (Morris and Martin Blumenfeld), notions, 607  
8th.  
Blumenfeld Martin (Blumenfeld Bros.), res. 617 9th.  
Blumenfeld Morris (Blumenfeld Bros.), res. 617 9th.  
Bochheinz Martin, painter, bds. 1014 Fulton.  
Bock Adolph (Louis Bock & Son), res. 925 8th.  
Bock Louis (Louis Bock & Son), physician 925 8th, res. 918  
Center.  
Bock Louis & Son (Louis and Adolph Bock), druggists, 925 8th.

YOU OUGHT TO  
DRINK

A. F. Gutsch's Bottled Beer. It is the Best

# NELSON & WESTGATE, The Grocers

BOC

46

BOG

Bock Otto B., clk. Louis Bock & Son, res. 918 Center.  
Bocker Jennie (wid. Charles), res. 1127 7th.  
Bode Louis, knit goods, 615 8th, res. same.  
Bodecker Carrie, domestic 1107 5th.  
Bodeker Joseph, carpenter, bds. 836 St. Clair.  
Bodeker William, carpenter, bds. 836 St. Clair.  
Bodeman William, lab., res. 422 N. Water.  
Bodenstab Annette (wid. Henry), res. 1030 St. Clair.  
Bodenstab George, carpenter, res. 1026 Michigan.  
Bodenstab Louisa Miss, res. 1030 St. Clair.  
Bodenstein Adolph, clk. Bodenstein Bros., res. 510 Williams.  
Bodenstein Augusta Miss, res. 510 Williams.

## **BODENSTEIN BROS.**

(John and Martin A. Bodenstein), clothiers, 516 8th.  
Bodenstein Emelia Miss, res. 510 Williams.  
Bodenstein Ernestine (wid. George), res. 510 Williams.  
Bodenstein John (Bodenstein Bros.), res. 510 Williams.  
Bodenstein Martin A. (Bodenstein Bros.), res. 624 Ontario.  
Boeckly John, foreman water works, bds. 712 8th.  
Boeckmann Ernst, lab. A. Froehlich, bds. 1316 Niagara.  
Boeger Louisa, domestic 821 9th.  
Boehler Conrad, carpenter, res. rear 609 Center.  
Boehler John, carpenter, res. rear 609 Center.  
Boehler Peter, tanner, res. lake shore, opp. Life Saving Station.  
Boehler. See also Behler.  
Boehm Christian, res. 713 6th.  
Boehme Charles, saloon and boarding house, 1026-1028 Griffith,  
res. same.  
Boehme Emma C. Miss, res. 1117 Walnut.  
Boehme Frank, carpenter and contractor, res. 1117 Walnut.  
Boehmer Joseph, molder, res. 1616 3d.  
Boerger Sophie (wid. John), res. 834 4th.  
Boetke Charles, lab., res. 825 4th.  
Boetke Frederick, lab., bds. 714 New York av.  
Boettner Henry, teamster, res. 1228 Elm.  
Boettner Henry, whitewasher, res. 1228 Elm.  
Boettner Louisa A. Miss, res. 1228 Elm.  
Boettner Wm. tanner, res. 1516 Alabama.  
Bogen Helen, domestic 825 7th.  
Bogenhagen Wm., lab., res. 1734 Superior.  
Boggs Arthur, painter, res. 728 Center.  
Boggs James W., lab., res. s. e. cor. Jefferson and N. Water.

Orders from Dealers and Families Supplied at **A. F. Gutsch's Bottling Department**

# Crockery and Glassware, Boston 99c Store

---

BOH

47

BOS

---

Bohling Frank, lab., res. 1206 Alabama.  
Bohm Christopher, res. 709 6th.  
Bohmann Louis, carpenter, bds. 1626 Huron.  
Bohn Charles, lab., res. 1523 3d.  
Boldt Mary, domestic 513 Washington.  
Boldt Mary, domestic 1028 6th.  
Bolens Henry W. (Sheboygan Daily Journal), res. 416 Beech.  
Bolkow Annie Miss, res. 1014 Fulton.  
Bolkow Gottfried Jr., painter, res. 1014 Fulton.  
Bolkow Mary Miss, res. 1014 Fulton.  
Boll Frederick (Apel & Boll), res. 914 5th.  
Boll Hugo, clk., res. 914 5th.  
Boller Joseph, sailor, res. 826 New York av.  
Bollman Albert, molder, res. 617 Center.  
Bolster Hermann, stock buyer, res. 1134 Alabama.  
Bolz Nicholas, saloon, 507 8th, res. same.  
Bonn Emma, domestic 915 8th.  
Boos Herman, teacher High School, res. 514 6th.  
Borchart Bertha, domestic Grand Hotel.  
Borchert Albert, lab., res. 422 Michigan.  
Borchert Joseph, lab., res. 1612 5th.  
Borchert Louisa (wid. Wm.), res. 422 Michigan.  
Borges Edward, carpenter, bds. 702 Huron.  
Borgmann Claus, fisherman, res. 709 5th.  
Borgmann Egbert, clk. C. Otten, res. 709 5th.  
Bork Frederick, res. 8th, n. city limits.  
Bork Ole, lab., bds. 935 Illinois.  
Born Anna, domestic 1215 7th.

## **BORN CHARLES A.,**

prop. Born's Park, Michigan, bet. 14th and 15th, res. same.  
Born Joseph, lab., res. 719 Indiana.  
Born Nicholas, lab., bds. Lake Shore, cor. Illinois.  
Born's Park, Charles A. Born prop., s. s. Michigan, bet. 14th and 15th.  
Bornefeld Wm., trav. agt., res. 1009 Huron.  
Borngraeber Wm., lab., res. 1126 Griffith.  
Boseck Frederick C., lab., res. 1130 Griffith.  
Bosshardt Emilia (wid. Henry), dyer, 900 Pennsylvania av., res. same.  
Bosshardt Gustav, clk. Sheboygan Fair, res. 902 Pennsylvania av.  
Bosshardt Henry, painter, res. 902 Pennsylvania av.

---

Only Excellent LAGER AND EXPORT  
BEER is Bottled at

**A. F. GUTSCH'S**



# Buy Your Coffee of NELSON & WESTGATE

BOS

48

BRA

## BOSTON 99c. STORE,

- (William Roenitz and Henry G. Schuri), 528 8th.  
Bowe Henry, boots and shoes, 1401 8th, res. same.  
Bowman Benjamin, teamster, res. 1127 8th.  
Boyle Henry, lab., res. 520 7th.  
Braasch William, supt. Phoenix Chair Co., res. 602 Wisconsin.  
Braatz Bertha F. W. Miss, res. 1216 Beech.  
Braatz Emilia (wid. August), res. 1133 Alabama.  
Braatz Ferdinand, lab., res. 1032 Illinois.  
Braatz Henrietta (wid. Frederick), res. 1216 Beech.  
Braband Albert, clk., res. 820 St. Clair.  
Braband August, cabinetmkr., res. 820 St. Clair.  
Braband William, molder, res. 820 St. Clair.  
Braeger John, res. 1028 Erie.  
Braeger Paul M., res. 1434 Illinois.  
Braeger Sophie L. Miss, res. 1434 Illinois.  
Braeger Wm., lab., res. 1434 Illinois.  
Braeger Wm. F., carpenter, res. 1434 Illinois.  
Brand August, tanner, res. 1035 Michigan.  
Brand Georgiana (wid. Anton), res. 1033 Michigan.  
Brand Henry, machinist, res. 1033 Michigan.  
Brand Ida Miss, res. 1219 11th.  
Brandes Adolf, baker, bds. 1122 Griffith.  
Brandes Andrew, drayman, res. 717 9th.  
Brandenburg Bertha, domestic 1115 6th.  
Brandsmann Appolonia, domestic Grand Hotel.  
Brandstaetter George, upholsterer, res. 516 St. Clair.  
Brant Charles, teamster, bds. 918 8th.  
Brant Frank, lab., bds. 809 Indiana.  
Brant Mathias, lab., bds. 809 Indiana.  
Brartz Wm., lab., res. 1104 Georgia.  
Brasse Hubert, lab., bds. 911 St. Clair.  
Brauer Albert, lab., res. 815 St. Clair.  
Brauer Charles, lab., res. 1409 Maryland.  
Brauer Christian, lab., res. 1118 Maryland.  
Brauer Dietrich C., teamster, res. 328 N. Water.  
Brauer Ferdinand, lab., res. 815 St. Clair.  
Brauer Mary Miss, res. 328 N. Water.  
Brauer Minnie Miss, housekeeper C. A. Born.  
Brauer Lina (wid. Ferdinand), res. 815 St. Clair.  
Brauer Wm., lab., bds. 917 Indiana.  
Braun Annie Miss, res. 1131 Michigan.

**A. F. GUTSCH'S BOTTLED BEER** Is Warranted to keep in  
the Hottest Season.

# SILVERWARE, BOSTON 99c STORE

BRA

49

BRI

Braun Anton, painter, res. 1131 Michigan.  
Braun August, lab., res. 1408 14th.  
Braun Charles, tanner, res. 1215 Michigan.  
Braun Frederick, tanner, res. 1216 Beech.  
Braun George, cigarmkr Richard Wagner, bds. Mrs. Brechtel.  
Braun Henry, teamster, res. 1221 Superior.  
Braun Jacob, farmer, res. 1131 Michigan.  
Braun John, teamster, res. 609 10th.  
Braun Joseph, teamster, res. 1131 Michigan.  
Braun Joseph, lab., bds. 1102 8th.  
Braun Sophie, domestic 832 Virginia.  
Brause August, lab., bds. 610 Pennsylvania av.  
Brebeck Carl, teamster, res. 625 St. Clair.

## BRECHTEL AUGUSTA MRS.,

boarding-house and saloon, 915 8th.

Brechtel Wm., plumber, res. 1118 9th.  
Breder Hannah (wid. Peter), res. 1233 Michigan.  
Breder Peter, cooper, res. 925 Huron.  
Breger August, tanner, res. 1614 Maryland.  
Breger Peter, lab., bds. 1111 Pennsylvania av.  
Breger. See also Braeger.  
Brehm Jacob, lab., res. 1523 Indiana.  
Brehm Johanna (wid. Valentine), res. 1602 4th.  
Brehm John, lab., res. 1523 Indiana.  
Brehmer Charles, pipe layer, bds. 706 8th.  
Brendel Frank, foreman Phoenix Chair Co., res. 1513 8th.  
Brendel Henry, lab., res. 1513 8th.  
Brendel John (Brendel & Mueller), res. 1513 8th.  
Brendel Joseph, lab., res. 1513 8th.  
Brendel Walburga (wid. John), res. 1513 8th.  
Brendel & Mueller (John Brendel and Max Mueller), flour and feed, 813 Michigan.  
Brice Mary, domestic 1027 8th.  
Briggs Albert, fisherman, res. 634 Center.  
Brimm August, mason, res. 518 N. Water.  
Brimmer Albert, carpenter, bds. 1216 11th.  
Brink Carl, lab., res. 1314 Indiana.  
Brink Gustav, lab., res. 721 New York av.  
Brink Julius, lab., res. 1314 Indiana.  
Brink Otto, blacksmith, bds. 929 St. Clair.  
Britten Mathew, lab., bds. 1634 10th.

YOU OUGHT TO  
DRINK A. F. Gutsch's Bottled Beer. It is the Best

# Buy Your Tea and Spices of NELSON & WESTGATE

BRI

50

BUE

Brix Maggie, domestic 816 Virginia.  
Brockmann Albert, lab., res. S. Water, head of Beech.  
Brockmann Charles, watchman, res. S. Water, head of Beech.  
Brockmann Charles Jr., teamster, res. S. Water, head of Beech.  
Brockmann Theodore, lab., res. S. Water, head of Beech.  
Brockmann Wm., surveyor, res. S. Water, head of Beech.  
Brodtrueck Andrew, agt., res. 822 New York av.  
Brogger Fred, hostler, bds. 1118 8th.

## **BROKER WILLIAM.**

gen. agt. The Singer Mnfg. Co., 718 8th, res. 618 6th.  
Brom Mathew, lab. A. Froehlich, res. Maryland, nr. Hickory.  
Brose Julius, sailor, res. 918 Alabama.  
Brown Charles, maltster, bds. 612 Hickory.  
Brown Charles, lab., res. 1633 Superior.  
Brown Daniel, res. 1018 6th.  
Brown Ernestina (wid. Michael), res. 1633 Superior.  
Brown John, lab., res. 1306 Chestnut.  
Brown John J., res. 317 St. Clair.  
Brown Mary Miss, res. 317 St. Clair.  
Brown Mary A., attendant Insane Asylum.  
Brugger Hugo, lab., res. 1125 Erie.  
Bruder Nicholas, res. Indiana, cor. Griffith.  
Bruns Bertha, domestic 620 Niagara.  
Bruns Juergen, captain, res. e. end Jefferson.  
Bruns Margaret (wid. Albert), res. 810 Michigan.  
Bube August, brickmkr, res. 1219 St. Clair.  
Bube August Jr., lab., res. 1219 St. Clair.  
Bube Henry, tanner, res. 1402 Michigan.  
Bube Teresa Miss, res. 1402 Michigan.  
Buchanan Duncan, sailor, res. 522 Pennsylvania av.  
Buchele Anton, lab., res. rear 915 Ontario.  
Buchheim Emil, clk., res. 515 8th.  
Buchheim Hattie Miss, res. 515 8th.  
Buchheim Herman, music dlr, 515 8th, res. same.  
Buchheim Matilda Miss, res. 515 8th.  
Buchmann Charles, bartender, res. 507 8th.  
Buckel Catharina (wid. August), res. 1707 8th.  
Buckel Teresa Miss, res. 1707 8th.  
Budnik Albert, lab., res. 1613 Indiana.  
Buelow Charles, carpenter, bds. 815 Ontario.  
Buenting Ment, blacksmith, res. 1027 Indiana.

Orders from Dealers and Families Supplied at **A. F. Gutsch's Bottling Department**

# Lamps, Boston 99c Store

BUE

51

BUR

- Buetner Phillip, foreman, res. 1839 8th.  
Buetner. See also Bittner.  
Buk Wm., lab., res. 210 Huron.  
Bulkow Gottfried, lab., 1014 Fulton.  
Bunke Bertha, domestic 1413 Maryland.  
Bunke Ferdinand, lab., res. 1634 Kentucky.  
Bunke Herman, lab., res. 1629 Kentucky.  
Buntman Bertha Miss, res. 913 Niagara.  
Buntman Joseph, peddler, res. 913 Niagara.  
Burdick Eugenie L. Miss, res. 1207 Maryland.  
Burdick Fred, foreman Mattoon Mnfg. Co., res. 409 7th.  
Burdick Gardner, carver, res. 1207 Maryland.  
Burdick Matilda S. Mrs., res. 721 Pennsylvania av.  
Burdick Mattie B. Miss, res. 1207 Maryland.  
Burges John, clk. J. G. End, res. 712 Huron.  
Burhop Diedrich, lab., res. 1308 Virginia.  
Burhop Frederick, watchman tannery, res. 1308 Virginia.  
Burhop Henry, lab., res. 627 Hickory.  
Burhop Martin, bookpr J. G. End, bds. 915 8th.  
Burk Charles E., wood works, n. w. cor. 5th and Ontario, res. 1008 6th.  
Burk Edwin W., res. 516 Ontario.  
Burk John, carpenter, res. 516 Ontario.  
Burk Michael, res. 1720 8th.  
Burk William, engineer, res. 516 Ontario.  
Burkard Frank, carpenter, res. 406 N. Water.  
Burkardt Annie, helper, res. 705 Pennsylvania av.  
Burkardt John, foreman Garton & Griffith, res. 705 Pennsylvania av.  
Burkardt Nicholas, blacksmith, res. 705 Pennsylvania av.  
Burkart Alexander, tailor, res. 1334 10th.  
Burkart Joseph, lab., res. 1334 10th.  
Burkart Mary Miss, res. 1334 10th.  
Burkhard Charles, lab., bds. 620 Beech.  
Burkhard Gustav, tanner, res. 620 Beech.  
Burkhardt August, lab., res. 701 8th.  
Burkhardt Conrad, lab., res. 1213 10th.  
Burkhardt Wm., lab., res. 1734 8th.  
Burkhardt Wm. Jr., lab., res. 1734 8th.  
Burkhardt Frank, lab., res. 1328 9th.  
Burroughs Susan (wid. Hiram), res. 424 Center.  
Burtart Mathew, lather, res. 1601 Superior.

Only Excellent LAGER AND EXPORT  
BEER is Bottled at

A. F. GUTSCH'S

# NELSON & WESTGATE, For Square Dealing

BUR

52

CHR

Burtart Nicholas, lab., bds. 1602 Superior.  
Busch Francis, teamster, bds. 836 St. Clair.  
Buschmann Hermann, lab., res. 1413 Mehrstens.  
Busk Frederick, tanner, bds. 1133 Ontario.  
Butters Emma, domestic 1304 8th.  
Butzen Ellen, res. 718 Pennsylvania av.  
Butzen Jacob, res. 718 Pennsylvania av.  
Butzen Peter, lab., bds. 718 Pennsylvania av.  
Buyatt Benjamin, blacksmith, res. 1634 Huron.  
Byron Lyman, lab., res. 524 6th.  
Byron Wm., lab., bds. 1027 Griffith.

## C

C AIN Wm., carpenter, bds. 1305 New York av.  
Carle Leopold, baker, bds. 1421 Maryland.  
Carlsen Hans, lab., res. 713 Indiana.  
Carney John, sailor, res. 513 Hickory.  
Carney Thomas, lab., bds. 828 Cedar.  
Carpenter Amos, light-house keeper, res. 318 9th.  
Carr John, engineer, bds. St. Clair House.  
Carr John, engineer, res. 1113 Indiana.  
Carr Mathew, lab., res. 1113 Indiana.  
Carr Mary Miss, res. 1113 Indiana.  
Carr Rosa Miss, res. 1113 Indiana.  
Carson H. Fenn, physician, 631 8th, res. same.  
Ceilstoen John, lab., res. 701 8th.  
Cerny Frank, butcher, bds. 520 Pennsylvania av.  
Chadburn Ralf, res. 714 Niagara.  
Chamberlain Frank, dentist, bds. 608 9th.  
Charnley Albert W., mason, bds. 1111 Pennsylvania av.  
Chicago Bargain Store (Herman and Solomon Childs and Henry Kahn), gen. mdse., 610 8th.  
Chicago & North-Western R'y, depot S. Water, cor. Chestnut.  
Chickelson Christian, lab., res. 824 High.  
Child Charlotte, domestic St. Charles.  
Childs Herman (Chicago Bargain Store), res. 813 Jefferson.  
Childs Solomon (Chicago Bargain Store), res. 813 Jefferson.  
Chlosta Anton, lab., res. 1117 Alabama.  
Christenson Wm., moulder, res. 1116 Griffith.  
Christian Alice (wid. John), res. 501 6th.  
Christian Mamie Miss, res. 501 6th.  
Christianson Thomas, sailor, res. 1214 Alabama.

**A. F. GUTSCH'S BOTTLED BEER** Is Warranted to keep in  
the Hottest Season.

# CUTLERY, BOSTON 99c STORE

---

CHR

53

CLE

---

Christmann Joseph, lab., bds. 801 Indiana.  
Cischek Lena, domestic 725 Jefferson av.  
Cischek Richard F., bds. 1421 Maryland.

---

## CITY DIRECTORY,

A. G. Wright, publisher, 107 Wisconsin St.,  
Milwaukee.

---

City Line House, s. s: Indiana, western city line.  
Claassen Matilda Miss, res. 729 8th.  
Claassen Pauline W. Mrs., notions and fancy goods, 729 8th,  
res. E. ne.  
Claassen Wilhelmina Miss, res. 729 8th.  
Clarenbach Emil, cashier Phoenix Chair Co., res. 1215 5th.  
Clarenbach Emma Mrs., res. 605 Wisconsin.

## CLARENBACH ERNST,

notary public, 602 Center, res. 605 Wisconsin.  
Clarenbach Ida Miss, res. 605 Wisconsin.  
Clark Otis H., bookpr Dillingham & Co., res. 714 Pennsylvania  
av.

Clark Sherman, lab., bds. American House.  
Clark William H., res. 808 6th.  
Clarke Almon (Clarke & Cottle), res. 514 Erie.  
Clarke Emma Miss, res. 514 Erie.  
Clarke John T., agt. C. & N.-W. R'y, depot cor. S. Water and  
Chestnut, res. 722 Niagara.  
Clarke Warren, res. American House.

## CLARKE & COTTLE

(Almon Clarke and William A. Cottle), physicians, 727 New  
York av.  
Clausen Clara, dressmkr, 515 Center.  
Clausen James, lab., res. 515 Center.  
Clausen William, clk. J. G. End, res. 515 Center.  
Clausen Emil, lab., res. 418 Williams.  
Clausen Ferdinand, lab., res. 418 Williams.  
Clausen Henry, lab., res. 418 Williams.  
Clausen Julius, lab., res. 418 Williams.  
Clausen Mary (wid. Hans), res. 418 Williams.  
Clausen William, lab., res. 418 Williams.  
Clemens Louis, lab., res. 1516 Kentucky.  
Clement Joseph, teamster, res. 1614 8th.

---

YOU OUGHT TO  
DRINK A. F. Gutsch's Bottled Beer. It is the Best

# Buy your Groceries of NELSON & WESTGATE

CLE

54

COO

Clements Frank C., U. S. Life Saving Crew, res. same.  
Clemons Andrew, lab., res. 834 Spring.  
Clemons Anton, lab., res. 834 Spring.  
Clemons Frank, lab., res. 834 Spring.  
Clendenning James, carpenter, res. 821 4th.  
Clicquennoi Jacob, lab., res. 826 N. Water.  
Clock Margaret (wid. Jacob), res. 625 10th.  
Clock Mary, helper, res. 625 10th.  
Cobb John, brakeman, res. 626 4th.  
Coffin Arthur B., night operator M. L. S. & W. R. R., bds. Mrs. Leahy.  
Cofrin Henry P., carpenter, res. 1327 4th.  
Cole Annie Miss, res. 823 6th.  
Cole George C., res. 705 6th.  
Cole Josie, domestic 1121 St. Clair.  
Cole Martha (wid. William), res. 616 Center.

## COLE NATHAN,

insurance agent, 516 8th, res. 823 6th.  
Collins Benjamin W., engineer, res. w. s. N. Water, 4 s. Jefferson.  
Colton Elmer, yardmaster M. L. S. & W. R. R., res. 1116 Ontario.  
Concordia Hall, 717 Ontario.  
Cone Ela, house mover, res. 604 Michigan.  
Congregational Church, w. s. 7th nr. Ontario, Rev. R. M. Webster, pastor  
Conley David, lab., res. 725 Indiana.  
Conley Vincent, ice dlr. opp. M. L. S. & W. R. R., bds. 715 Center.  
Connally Martin, res. w. s. 16th, 2 s. Michigan.  
Connally Thomas, res. w. s. 16th, 2 s. Michigan.  
Connelly Michael, lab., res. 1615 Michigan.  
Conover Seth H., wholesale cheese, S. Water, foot of Chestnut, res. Plymouth, Wis.  
Conrad Fritz, sexton Wildwood and Lutheran cemeteries, res. nr. same.  
Conrad George, lab., res. rear 1319 9th.  
Conrad Gottfried, res. 1528 Calumet road.  
Conrad Herman, tailor, bds. 1506 Superior.  
Conroy Margaret, res. 509 Duane.  
Conway Richard, lab., bds. 1027 Griffith.  
Cooper Joseph, drayman, res. 631 Pennsylvania av.  
Cooper Katie M. Miss, res. 219 Huron.

Orders from Dealers and Families Supplied at **A. F. Gutsch's Bottling Department**

# TINWARE, BOSTON 99c STORE

COR

55

CUN

Cornell James, lab., res. 708 Pennsylvania av.  
Cornell Ulysses, lab., bds. 708 Pennsylvania av.  
Corson Caroline (wid. Wilfred B.), res. 706 Michigan.  
Corson Gideon W., teamster, res. 706 Michigan.  
Corson Melvin M., chairmkr, res. 330 9th.  
Corson Seward B., trav. agt., res. 706 Michigan.  
Costillo Edward, lab., res. s. e. cor. Jefferson and N. Water.  
Cottle William A. (Clarke & Cottle), res. 727 New York av.  
County Jail, court house, bet. Center and Duane, 5th and 6th.  
Court House, bet. Center and Duane, 5th and 6th.  
Cowell Abraham, cheese-buyer, bds. 1305 New York av.  
Coyne Martin, lake-captain, res. 219 Huron.  
Crickmore Horace, trav. agt., res. 400 N. Water.  
Crocker Annie Miss, res. 616 Erie.  
Crocker Ara D., supt. finishing dept. Crocker Mnfg. Co., res. 618 St. Clair.

## CROCKER CHAIR CO.,

James H. Mead, pres.; John D. Sterns, v.-pres.; Wm. J. Rietow, treas.; Watson D. Crocker, supt.; foot of 7th.  
Crocker Cyrus B., foreman Crocker Chair Co., res. 624 Wisconsin.  
Crocker Ella Miss, res. 618 St. Clair.  
Crocker Mabel Miss, res. 618 St. Clair.  
Crocker Marion Miss, res. 616 Erie.

## CROCKER ROGER E.,

foreman wood-working dept. Crocker Chair Co., res. 612 St. Clair.  
Crocker Silas B., foreman Crocker Chair Co., res. 618 Wisconsin.  
Crocker Watson D., supt. Crocker Chair Co., res. 616 Erie.  
Crosby James, machinist, bds. 715 Center.  
Crozier Joseph A., teacher, res. 2033 8th.  
Crozier Patty (wid. Robert), res. 2033 8th.  
Culligan William, lab., res. 718 4th.  
Cumberlidge James, boilermkr, res. 724 Jefferson av.  
Cummings Loretta E., res. 607 Niagara.  
Cummings Nelson D., sawyer, res. 607 New York av.  
Cunningham Eliza, res. 426 Williams.  
Cunningham Sarah (wid. Thomas), res. 426 Williams.  
Cunningham Thomas, sailmkr, res. 426 Williams.

Only Excellent LAGER AND EXPORT  
BEER is Bottled at

A. F. GUTSCH'S



# NELSON & WESTGATE, The Grocers

CUR

56

DEA

Curran Charles A., clk. Crocker Chair Co., res 610 St. Clair.  
Curtis Minnie A. Mrs., res. 1702 Indiana.  
Curtiss Frederick W., engineer Frost Veneer Seating Co., res.  
1414 N. Water.  
Czerwinski Charles, lab., res. 1208 Erie.

## D

**D**AHL Albert, lab., res. 915 Kentucky.  
Dahl Ole, lab., res. s. s. Griffith, bet. Broadway and High.  
Daimon Daniel, lab., res. 1110 10th.  
Daly Margaret (wid. Daniel), res. 528 E. Water.  
Daly Mary, res. 528 E. Water.  
Dammann August, lab., res. 1714 Huron.  
Damrow August, lab., bds. 1101 Superior.  
Daniels Carrie, domestic 519 Niagara.  
Danielson Peter, keeper North Point light, res. same.  
Dankwardt John, lab., res. 1012 Wisconsin.  
Dannenberg Agnes Miss, res. 908 Niagara.  
Dannenberg Ida Miss, res 908 Niagara.  
Dannenberg Martin, machinist, res. 908 Niagara.  
Dannenberg Paul, painter, res. 908 Niagara.  
Dannhauer Hanna Miss, res. 1434 Superior.  
Dannhauer Louis, res. 1434 Superior.  
Dannhauer Ludwig, res. 1434 Superior.  
Darling Edward, tinner, res. 1304 8th.  
Darling Willard B. (Krause & Darling), res. 1304 8th.  
Darr Frederick, lab., res. 1417 Superior.  
Darr Jennie Miss, res. 1417 Superior.  
Darr Johanna M. (wid. Christian), res. 1417 Superior.  
Darr William, lab., bds. 520 7th.  
Darre Christian, lab., res. 2107 Lake Shore rd.  
Daudt Henry, foreman K. Schreier, res. 1502 New Jersey.  
David Alfred, clk. Grand Hotel.  
David Joseph, lab., res. rear 1602 Calumet rd.  
Davidson David, carpenter, res. 814 Wisconsin.  
Davis Horace, cheese buyer, bds. 714 Center.  
Dax Bertha, domestic 829 Virginia.  
Deal Paul, lab., res. 421 Washington.  
Dean Catherine (wid. David), res. 825 6th.

## DEAN CHARLES A.,

lawyer, 513 8th, res. 514 6th.

---

**A. F. GUTSCH'S BOTTLED BEER** Is Warranted to keep in  
the Hottest Season.

# BIRD CAGES, BOSTON 99c STORE

DEA

57

DEG

- Dean Hariett (wid. Edwin), boarding house, 617 Pennsylvania av., res. same.
- Dean May, dressmkr, res. 617 Pennsylvania av.
- Dean Millard D., sailor, res. 719 Jefferson av.
- Dean William, fisherman, res. 617 Pennsylvania av.
- Deavert William, carpenter, bds. 1434 New Jersey.
- De Baar Charles, cabinetmkr, res. 829 New York av.
- Debell Edwin L., sec. and treas. Frost Veneer Seating Co., res. 1120 7th.
- Debell Ella Miss, res. 710 Niagara.
- Debell Eva Miss, stenographer Frost Veener Seating Co., res. 710 Niagara.
- Debell Ludwig, res. 710 Niagara.
- Debell William, foreman Frost's Veneer Seating Co., res. 710 Niagara.
- Debert Francis, carpenter, res. rear 815 Ontario.
- DeBrine John, lab., res. rear 1014 9th.
- Dechent Frederick, lab., res. 1131 Erie.
- Dechent John, tanner, res. 1032 Niagara.
- Dechent Wm., lab., res. 1131 Erie.
- Decker Henry, carpenter, bds. 836 St. Clair.
- Decker John, lab., bds. 916 Indiana.
- Decker Minnie, domestic 921 Center.
- Decker Paulina, domestic 919 8th.
- Degen Christian, lab., res. 1222 Beech.
- Degen Frederick, foreman Sheboygan Mnfg. Co., res. 1123 Alabama.
- Degen Herman, lab., res. 1127 Alabama.
- Degen Wilhelmina (wid. Fred.), res. 1127 Alabama.
- Degenhardt Martha (wid. Christian), res. rear 1101 Michigan.
- Degenkolbe Frederick (F. Degenkolbe & Son), res. 405 Michigan.
- Degenkolbe F. & Son (Frederick and Herman Degenkolbe), meat market, 613 Center.
- Degenkolbe Gustav, butcher, res. 405 Michigan.
- Degenkolbe Herman (F. Degenkolbe & Son), res. 405 Michigan.
- Degner Herman, carpenter, res. 1213 Huron.
- DeGolyer C. F., treas. Sheboygan Mnfg. Co., res. Riverside, Cook Co., Ill.
- DeGroot Cornelius, res. e. of 6th, n. of city limits.
- DeGroot John, res. e. of 6th, n. of city limits.
- DeGroot Katie, domestic 2103 6th.

YOU OUGHT TO DRINK A. F. Gutsch's Bottled Beer. It is the Best

# Buy Your Coffee of NELSON & WESTGATE

DEH

58

DEY

Dehne Katie, domestic 801 Indiana.  
Deist Conrad, lab., bds. 1639 Calumet rd.  
Deitzel John, lab., res. 1625 Calumet rd.  
DeKarske August, plasterer, res. 1421 12th.  
DeKeyser John, lab., res. 1526 5th.  
Demand Emma M., compositor Sheb. Herald, res. 1202 10th.  
Demand Hattie L. Miss, res. 1202 10th.  
Demand Mary (wid. Wm.), res. 1202 10th.  
Demand Wm., machinist, res. 1202 10th.  
Dengel Johanna (wid. Jacob), res. 622 Pennsylvania av.  
Dennett Fred, res. 432 St. Clair.  
Dennett Josie, telephone operator, res. 432 St. Clair.  
Denzien August, lab., res. 1108 Maryland.  
Deppert Mary, domestic 1215 8th.  
Derler John, carpenter, res. 1527 8th.  
Dern Charles, tanner, res. 417 8th.  
Descombes Emily Miss, res. 621 6th.  
Descombes Jeanie Mrs., res. 621 6th.  
Descombes Josephine Miss, res. 621 6th.  
Descombes Louis, printer, res. 621 6th.  
Descombes Tillie Miss, res. 621 6th.  
DeSmidt Jacobus (J. DeSmidt & Co.), res. 509 Ontario.

## **DESMIDT J. & CO.,**

(Jacobus DeSmidt), genl. mdse, 530 8th.  
DeSmidt William, lab., res. 411 Williams.  
Desombre Carl, lab., res. 1606 4th.  
De Sombre Jacob, lab., res. 1536 3d.  
Detjen John, teacher, res. 1319 11th.  
Detling Judith Miss, res. 501 Ontario.  
Detling Valentine, notary public 712 Center, res. 501 Ontario.  
Detreich Ernst, mason, bds. 1421 Maryland.  
Deville Margaret Miss, res. 321 8th.  
Deville Margaret (wid. Nic), millinery, 321 8th, res. same.  
Deville Nicholas, lab., res. 321 8th.  
Deville Pauline Miss, res. 321 8th.  
Devoy Sarah A. Miss, prin. 4th ward school, res. 723 Georgia.

## **DE WILDE GUSTAV A.,**

wines and liquors, 422 8th, res. same.  
De Wilde Rosa Miss, res. 422 8th.  
De Young John, clk., res. 1415 6th.  
De Young John, lab., bds. Mrs. A. Brechtel.

Orders from Dealers and Families Supplied at **A. F. Gutsch's Bottling Department**

# Boston 99c Store, 528 8th St.

DE Y

59

DIL

- De Young Marinus, whitewasher, res. 1415 6th.  
Diack Alexander, lab., res. 427 Superior.  
Dicke Frederick, carpenter, res. 1503 Michigan.  
Dickemann Fred, clk. **Nelson & Westgate**, bds. n. w. cor.  
9th and Center.  
Dickson Robert, lab., bds. 1118 Walnut.  
Dieckmann Gerhard, clk. Dieckmann & Kalk, res. 1230 8th.  
Dieckmann Henrietta (wid. Gerhard), res. 1230 8th.  
Dieckmann Henrietta Miss, res. 1230 8th.  
Dieckmann Ida Miss, res. 1230 8th.  
Dieckmann Robert, res. 1230 8th.  
Dieckmann Theodore (Dieckmann & Kalk), jeweler, 606 8th,  
res. same.

## **DIECKMANN & KALK,**

- (Theodore Dieckmann and Louis C. Kalk), dry goods, 522 8th.  
Diederich Frederick, carpenter, bds. 1027 Griffith.  
Diedermann August, lab., res. 1617 Sibley.  
Diedermann Frederick, lab., res. 1621 Sibley.  
Diedrich Frederick, lab., res. 1622 8th.  
Diehl Frank, master mechanic, res. 1419 Mehrtens.  
Diehl George, lab., bds. 1334 10th.  
Diehl Joseph, foreman Dillingham & Co., res. 1129 Erie.  
Diehl Paul, foreman Sheb. Mnfg. Co., res. s. s. Washington 2 e.  
5th.  
Diehl Sebastian, res. 1129 Erie.  
Diehl Sebastian, foreman Dillingham & Co., res. 1523 Michigan.  
Diekow John, lab., res. rear 814 Wisconsin.  
Diestelhorst Louis, res. 813 8th.  
Diestelhorst Theodore, saloon, 813 8th, res. same.  
Diko Joseph, lab., bds. 801 Indiana.  
Dillingham Allen W., dentist, 804 8th, res. 1313 4th.  
Dillingham C. Edna Miss, res. 1313 4th.  
Dillingham Harriet M. Miss, bookpr. Goodrich Transportation  
Co., res. 1313 4th.  
Dillingham Herbert A., dentist, 804 8th, res. 1313 4th.  
Dillingham James T. (Dillingham & Co.), res. 702 St. Clair.  
Dillingham & Co. (James T. Dillingham and Adison D. Bar-  
rows), mnfrs. bent wooden-ware, etc., n. e. cor. Wisconsin and  
S. Water.  
Dillon John A., cook, res. 1623 Maryland.  
Dillon Joseph, cooper, res. 1623 Maryland.

Only Excellent LAGER AND EXPORT  
BEER is Bottled at

**A. F. GUTSCH'S**

# Buy Your Tea and Spices of NELSON & WESTGATE

DIN

60

DUC

Dinkel Mary, midwife, res. 829 Wisconsin.  
 Dinkel Peter, bartender George Schaerger, res. 829 Wisconsin.  
 Discher Louisa, domestic 905 Indiana.  
 Dittrich Hugo, lab., res. 1607 Indiana.  
 Dix Annie Miss, res. 819 Niagara.  
 Dix Peter, mason, res. 819 Niagara.  
 Doebert Gottlieb, tanner, res. 1435 Virginia.  
 Doege Amelia Miss, res. 1530 Maryland.  
 Doege Gottlieb, tanner, res. 1530 Maryland.  
 Doege Lizzie Miss, res. 1530 Maryland.  
 Doege Wm., tanner, res. 1516 Maryland.  
 Dolliver Joseph, lab., res. 1426 Spruce.  
 Donarske Joseph, lab., bds. 1002 Michigan.  
 Donnelley James M., carpenter, res. 408 Center.  
 Donnelley Maggie Miss, res. 408 Center.  
 Donovan Patrick, lab., bds. 715 Center.  
 Donovan Richard, lab., bds. 1305 New York av.  
 Dooley Edward, cooper, res. 426 Washington.  
 Dooley William, telegraph operator express office, res. 426  
 Washington.  
 Dornaus Frank, carpenter, res. 705 Pennsylvania av.  
 Dornaus Mary Miss, res. 705 Pennsylvania av.  
 Dornaus Mary (wid. Frank), res. 705 Pennsylvania av.  
 Dornbach John, lab., bds. 1402 12th.  
 Dose Carl, cabinetmkr, res. 814 9th.  
 Dose Emma C. D. Miss, res. 1428 Indiana.  
 Dose Frederick, chairmkr, res. 1428 Indiana.  
 Dose George, cabinetmkr, res. 814 9th.  
 Dose Henry, cooper, res. 814 9th.  
 Dose Henry Jr., machinist, res. 814 9th.  
 Dose Louisa Miss, res. 814 9th.  
 Dose Margaret, midwife, res. 814 9th.  
 Doser August, lab, bds. 1027 Griffith.  
 Drain Lizzie, teacher 6th ward school, res. 328 Pennsylv-  
 ania av.  
 Drain Mary Miss, res. 328 Pennsylvania av.  
 Drain William, janitor High School, res. 328 Pennsylvania av.  
 Dreger Frederick, lab., res. rear 919 Niagara.  
 Dreyer Richard, lab., res. 1528 Superior.  
 Dreyers John, watchman Insane Asylum.  
 Drossel Ernst, lab., res. 1726 Illinois.  
 Duchow Emelia, domestic American House.

**A. F. GUTSCH'S BOTTLED BEER** Is Warranted to keep in  
 the Hottest Season.

# FANCY GOODS, Boston 99c Store

— DUC

61

EDL  
—

Duchow Gottfried, tanner, res. 1421 Kentucky.  
Duchow Wm., lab., res. 1315 New Jersey.  
Duenkel Edward, wagonmkr, res. 817 Pennsylvania av.  
Duenkel Frederick, gunsmith, 1417 8th, res. same.  
Dunn Mary, domestic 714 Center.  
Dunot Ida, domestic Grand Hotel.  
Dusbek Anthony, shoemkr, bds. 715 Center.  
Dusold George, tinner, res. 819 Niagara.  
Dwight Edwin H., artist, bds. 616 Wisconsin.  
Dykema Aret, lab., bds. 1118 Walnut.  
Dykema John, lab., bds. 1118 Walnut.  
Dynes Maggie P., teacher public schools, bds. 819 Huron.

## E

**E**BERHARDT Frederick, lab., bds. 1938 Lake Shore rd.  
Eberhardt Gottlieb, painter, res. 1700 8th.  
Eberhardt Wm., mason, res. 1700 8th.  
Eberlein Annie, res. 227 New York av.  
Eberlein Emma, millinery, 824 8th, res. same.  
Eberlein Mary, milliner, res. 824 8th.  
Eberlein Phillip, lab., res. 227 New York av.  
Eble Frederika, res. 516 N. Water.  
Eble Joseph, carpenter, res. 516 N. Water.  
Eby John, mason, res. 428 Huron.  
Ecke Andrew, shoemkr, res. 607 Center.  
Ecke Frank, marble-cutter, res. 607 Center.  
Eckert Lena, domestic 1430 12th.  
Eckhardt Albert, messenger German Bank, res. 719 Ontario.  
Eckhardt Augusta Miss, res. 2134 8th.  
Eckhardt Christian (C. Reiss & Co.), res. 719 Ontario.  
Eckhardt Henry, gardener, res. 2134 8th.  
Eckhardt Wm., res. 2134 8th.  
Eckhardt William, clk. Dieckmann & Kalk, res. Washington House.  
Eckhars Charles, lab., res. 828 Spring.  
Edeler Charles, carpenter, res. 420 Ontario.  
Edeler William, lab., bds. 424 Ontario.  
Edelstein David, painter, res. 624 Center.  
Edleblute Alice Miss, res. 1429 5th.  
Edleblute John W., lab., res. 1429 5th.  
Edleblute Lucius, blacksmith, res. 1429 5th.

YOU OUGHT TO  
DRINK A. F. Gutsch's Bottled Beer. It is the Best

# NELSON & WESTGATE, For Square Dealing

EDL

62

EIL

Edler Charles, lab., res. 824 Erie.  
Edler. See Edeler.  
Edmunds Julia (wid. Charles), res. 825 7th.  
Edwards Alexander H., res. 610 St. Clair.  
Edwards Catherine (wid. Alexander), res. 516 Niagara.  
Eggert Annie L. Miss, res. 1127 St. Clair.  
Eggert Carolina (wid. Wm.), res. 1417 Hickory.  
Eggert Elizabeth (wid. Frederick), res. 1127 St. Clair.  
Eggert Herman, lab., res. 1417 Hickory.  
Eggert John G., tailor, res. 1127 St. Clair.  
Eggert Wm. G. H., moulder, res. 1127 St. Clair.  
Egle Emma, res. 408 Williams.  
Egle Michael, U. S. Life Saving Crew, res. 408 Williams.  
Egle Norbert, lab., 408 Williams.  
Egler Henry, lab., res. 1202 Alabama.  
Egli John, baker, 1122 Griffith, res. same.  
Ehderle Anthony, mason, bds. 1111 Pennsylvania av.  
Ehlers Annie, domestic 1111 Pennsylvania av.  
Ehrenreith Ferdinand, lab., res. 831 Kentucky.  
Eichenberger Alfred, shoemkr, bds. 902 Michigan.  
Eichhof Oswald, lab., bds. 801 Indiana.  
Eichmann Ferdinand, lab., res. 1504 Indiana.  
Eichstaedt Christian, lab., res. Alabama, bet. Spruce and Beech.  
Eichstaedt Frederick, lab., res. 1615 3d.  
Eichstaedt Gottfried, lab., res. 1614 2d.  
Eickberg Hermann, carpenter, res. 804 Elm.  
Eickberg Wm., lab., res. 804 Elm.  
Eickmeier Frederick, lab., res. 1021 Superior.  
Eickmeier Simon, res. 530 Huron.  
Eickmeier William, res. 828 8th.  
Eickmeyer Frank, captain, res. 419 Washington.  
Eickmeyer Lena, dressmkr, res. 718 Wisconsin.  
Eickmeyer, Sophia, dressmkr, res. 718 Wisconsin.  
Eickmeyer Theresa, dressmkr, res. 718 Wisconsin.  
Eickmeyer Theresa (wid. Henry), res. 718 Wisconsin.  
Eik August, lab., res. 916 Superior.  
Eik Helmuth, lab., res. 916 Superior.  
Eik Mary Miss, res. 916 Superior.  
Eik Otto, lab., res. 916 Superior.  
Eiles A. Clara Miss, res. 1029 Michigan.  
Eiles Clemens E., lab., res. 1029 Michigan.  
Eiles Leonard, lab., res. 1029 Michigan.

Orders from Dealers and Families Supplied at **A. F. Gutsch's Bottling Department**

# Toys, BOSTON 99c STORE

EIM

63

ENG

- Eimermann George P., lab., res. 1322 New York av.  
Eimermann John, turner, res. 314 Beech.  
Eisner August, lab., res. 935 St. Clair.  
Eisold Charles, carpenter, res. e. s. Calumet rd, nr. city limits.  
Eisold Demus, cooper, 1531 Michigan, res. same.  
Eisold Edward, carpenter, res. 1603 8th.  
Eisold Emma Miss, res. 1603 8th.  
Eisold Frances Miss, res. 1633 Superior.  
Eisold Frances L. Miss, res. 1416 12th.  
Eisold Gustav, saloon, e. s. Calumet rd., nr. city limits, res. same.  
Eisold Henry, carpenter, res. 1425 12th.  
Eisold Ida D. Miss, res. 1416 12th.  
Eisold Richard (Eisold & Amann), res. 1425 12th.  
Eisold Rosalie (wid. Louis), midwife, res. 1416 12th.  
Eisold & Amann, (Richard Eisold and John W. Amann), carpenters and contractors, 1422 Huron.  
Eiwek Joseph, gardener, res. 414 6th.  
Ellenbecker Peter, lab., bds. 1402 12th.  
Ellinger Ernst, lab., res. 914 Kentucky.  
Ellinger Herman, lab., res. 2015 Beech.  
Ellis Irvin, lab., bds. 724 Pennsylvania av.  
Ellison Ole, fisherman, res. 824 High.  
Elvers Carl, lab., res. 1317 Alabama.  
Elvers Gustav, lab., res. 1317 Alabama.  
Elwell Robert S., supt. Wm. Elwell & Son, res. 524 Ontario.  
Elwell Wm. (Wm. Elwell & Son), res. 524 Ontario.  
Elwell Wm. S. (Wm. Elwell & Son), res. 524 Ontario.

## ELWELL WM. & SON

(Wm. and Wm. S. Elwell), props. Sheboygan Roller and Plaster Mills, S. Water, foot of Walnut.

- Emmanuel Church (Evang. Ass'n), n. e cor. 9th and Erie.  
End Catherine F. Miss, res. 807 7th.  
End Clara J. Miss, res. 807 7th.  
End George, pres. Bank of Sheboygan, res. 807 7th.

## END JOSEPH G.,

dry goods and groceries, 523 8th and 727 Center, res. 624 Erie.

- End Mary (wid. Aloys), res. 624 Erie.  
Engel Ferdinand, lab., res. 1118 Beech.  
Engel Mary, midwife, res. 1118 Beech.  
Engelhardt Mary, domestic 822 Jefferson.

Only Excellent LAGER AND EXPORT  
BEER is Bottled at

A. F. GUTSCH'S



# Buy your Groceries of NELSON & WESTGATE

---

ENG

64

EVA

---

Engelhardt Wm., lab., res. 1510 3d.  
Engelking Henry, carpenter, res. 1217 17th.  
Ensminger John, lab., bds. 1110 St. Clair.  
Entringer John, carpenter, res. 809 Indiana.  
Entringer John J., lab., res. 809 Indiana.  
Entringer John N., lab., res. 809 Indiana.  
Entringer Joseph, lab., res. 809 Indiana.  
Epel Louis, lab, res. 1201 Georgia.  
Epenreiter Robert, carpenter, res. 1218 Michigan.  
Epmayer Julius, baker, res. 918 8th.  
Epp Christian, lab., res. 1232 Erie.  
Epping Gerhard, lab., bds. 1302 Indiana.  
Epping John, lab., bds. 1302 Indiana.  
Erdmann Charles, lab., res. 718 4th.  
Erdmann Charles Jr., painter, res. 718 4th.  
Erdmann Emma Miss, res. 714 4th.  
Erdmann Fleming, lab., res. 832 New York av.  
Erhard Frank, lab., res. 1018 Superior.  
Erlicker Catherine (wid. Charles), res. rear 1602 Calumet rd.  
Ernesse Dinā, domestic 715 6th.  
Ernst Otto, mason, res. 1203 11th.  
Ernst Otto Jr., res. 1203 11th.  
Ernst William, res. 1203 11th.  
Esak Carl, ice-peddler, bds. 1133 Ontario.  
Esbach Annie Miss, res. 418 Duane.  
Esbach Charles, fisherman, res. 418 Duane.  
Esbach Lena, res. 418 Duane.  
Esbach Otto, lab., res. 418 Duane.  
Esbach William, fisherman, res. 418 Duane.  
Esser Frank, res. 1303 Michigan.  
Esser Louis, tanner, res. 1303 Michigan.  
Esser Mary, res. 1303 Michigan.  
Esser Michael, tanner, res. 1303 Michigan.  
Esswein Frieda, res. 539 Pennsylvania av.  
Esswein Phillip, lumber inspector, res. 539 Pennsylvania av.  
Eswein Henry, clk. Geele Hdw. Co., bds. Mrs. A. Brechtel.  
Eswein Margaret Mrs., res. 1610 Indiana.  
Eva Peter, mason, bds. 1111 Pennsylvania av.  
Evangelical Emanuel Society Church, Rev. Simon Kortemeyer,  
pastor, 1105 9th.  
Evangelical Lutheran Trinity School, n. e. cor. 9th and Wisconsin.  
D. Markworth, principal.

---

**A. F. GUTSCH'S BOTTLED BEER** Is Warranted to keep in  
the Hottest Season.

# ALBUMS, BOSTON 99c STORE

EVA

65

FAL

Evans Byron M., asst. supt. Insane Asylum, res. same.  
Evans Frank R., carpenter, res. 919 Kentucky.  
Evergreen City House, Paul Reuther, prop., 1027 Griffith.  
Evers Julius, lab., res. rear 702 Center.  
Ewald John, lab., res. 430 Michigan.  
Ewald Robert, moulder, res. 430 Michigan.  
Ewald William, lab., bds. 524 S-W. Water.  
Ewer A. Byron, frt. agt. M. L. S. & W. Ry, res. 411 Michigan.

## **EWER EDWARD P.,**

agt. Goodrich Transportation Co., res 434 Michigan.  
Ewer Evangeline L. Miss, res. 434 Michigan.  
Ewer Jesse, painter, res. 502 Michigan.  
Ewerhardt John, tailor, res. 1502 10th.  
Ewerhardt Margaretta Miss, res. 1502 10th.  
Ewerhardt Mary A. Miss, res. 1502 10th.  
Ewerhardt Nicholas, printer, res. 1219 11th.  
Ewertz Jacob, tanner, res. 1001 Michigan.  
Ewing Jessie, res. 702 Ontario.

## F

**F**ABIAN Carl, res. 1415 13th.  
Fahres John, foreman Sheb. Mfg. Co., res. 905 10th.  
Fahres Wm., carver, res. 905 10th.  
Fairchild Albert, fisherman, res. 419 Michigan.  
Fairchild Edwin, teamster, res. 703 4th.  
Fairchild Francis T., lab., res. 1013 Indiana.  
Fairweather Caroline (wid. James), res. 1217 6th.  
Fairweather Charles, barber, res. 1217 6th.  
Fairweather George, barber, res. 1217 6th.  
Fairweather Mary Miss, res. 508 Washington.  
Fairweather Mary (wid. Samuel), res. 508 Washington.  
Fairweather Rose, bookpr M. R. Zaegel & Co., res. 505 Niagara.  
Fairweather Samuel, foreman Dillingham & Co., res. 505  
Niagara.  
Fairweather Samuel Jr., printer, res. 505 Niagara.  
Fairweather William C., ship. clk. Mattoon Mnfg. Co., res. 512  
Washington.  
Falk August, lab., res. 1615 Illinois.  
Falk Bertha Miss, res. 1615 Illinois.  
Falk Charles, lab., res. 1611 Illinois.  
Falk Ferdinand, lab., r. s. 1615 Illinois.

**YOU OUGHT TO  
DRINK**

**A. F. Gutsch's Bottled Beer. It is the Best**

# NELSON & WESTGATE, The Grocers

FAL

66

FEU

Falk Gustav W. F., res. 1611 Illinois.  
Falk Hermann, bds. 708 8th.  
Falk Martin, carpenter, res. 1615 Illinois.  
Falk Matilda Miss, res. 1615 Illinois.  
Fanger Fritz, moulder, res. 1328 Huron.  
Fanger William, lab., res. 1328 Huron.  
Fargo Edward, brakeman, bds. 828 Cedar.  
Feagan Mary, bookpr Peter Feagan, res. 929 6th.  
Feagan Peter, grocer, 501 8th, res. 929 6th.  
Feagan Sherman, clk., res. 929 6th.  
Feagan Thaddeus, clk., res. 929 6th.  
Federer John, lab., bds. 520 7th.  
Federer John, wellmkr, res. 1938 Lake Shore rd.  
Federwisch Wm., res. rear 1212 St. Clair.  
Fehres Adam, lineman tug Sheboygan, res. same.  
Feilinger Anton, res. 911 St. Clair.  
Feist William, barber, res. 933 Wisconsin.  
Feistel Rudolph, cooper, res. 1422 Virginia.  
Feld Henry, clk., res. 1707 8th.  
Feld Herman, lab., res. rear 919 Niagara.  
Feld Peter, lab., res. 1707 8th.  
Felzmann Kilian, lab., res. 1315 11th.  
Fenner August, carpenter, bds. 1315 Jefferson.  
Ferderer John, wellmkr, res. 2123 Calumet rd.  
Fersch Julius, lab., res. 1903 Beech.  
Fessler Agnes (wid. Anton), res. rear 511 Center.  
Fessler Anton, moulder, res. 511 Center.

## **FESSLER HENRY,**

barber, 529 8th, res. 518 Pennsylvania av.  
Fessler Peter, lab., res. rear 1407 8th.  
Fessler William, barber, res. rear 511 Center.  
Fetterer Albert, lab., res. 1134 St. Clair.  
Fetterer Elizabeth (wid. Joseph), res. 1202 Erie.  
Fetterer Joseph, res. 1134 St. Clair.  
Feuerstack Barbara Mrs., res. 1909 Kinzie.  
Feuerstack Edward, res. 1909 Kinzie.  
Feuerstack Emma Miss, res. 1909 Kinzie.  
Feuerstake Adolph, carpenter, res. 1708 8th.  
Feuerstake Adolph Jr., res. 1708 8th.  
Feuerstake Charlotte (wid. Wm.), res. 1712 8th.  
Feuerstake Leona Miss, res. 1708 8th.

Orders from Dealers and Families Supplied at **A. F. Gutsch's Bottling Department**

# Pictures and Frames, Boston 99c Store

FEU

67

FLA

- Feuerstake Otto, carpenter, res. 1708 8th.  
Fickenscher Fritz, foreman Jacob J. Vollrath Mnfg. Co., res. 1536 Sibley.  
Fickenscher Maggie Miss, res. 1536 Sibley.  
Fiebig Wm., lab., bds. 715 Beech.  
Fiedler Paulina (wid. Ignatz), res. cor. Elm and S. Water.  
Fiedler Rudolph, lab., bds. 1115 12th.  
Fields John, carver, res. 110 Light House st.  
Fields Louis, engineer, res. 110 Light House st.  
Fields Mary Miss, res. 110 Light House st.  
Fields Phillip, lab., res. 110 Light House st.  
Finger Frederick, lab., res. 1328 13th.  
Finger Wilhelmina Miss, res. 1328 13th.  
Finger Wm., lab., res. 1328 13th.  
First Baptist Church, Rev. L. C. Knuth pastor, n. s. Wisconsin, nr. 8th.  
Firzlaff Frank, lab., bds. 1435 Indiana.  
Firzlaff Reinhard B., meat market, 1435 Indiana, res. same.  
Fischer Anna, domestic Washington House.  
Fischer Edward, lab., bds. 523 Center.  
Fischer Frederick, lab., res. 214 9th.  
Fischer George, farmer, res. 1634 8th.  
Fischer Henry, mason, bds. 815 Ontario.  
Fischer Henry J., blacksmith, 1104 8th, res. 1103 8th.  
Fischer Herman, painter, res. 214 9th.  
Fischer John, clk. F. Koehn, res. 610 Pennsylvania av.  
Fischer Katie Miss, res. 1634 8th.  
Fischer Lena, res. 214 9th.  
Fischer Wm., lab., res. 1634 8th.  
Fischer Wm., painter, res. 1322 New York av.  
Fisher Augusta Mrs., res. 918 Center.  
Fistler Ferdinand, lab., res. 1306 5th.  
Fistler William, lab., res. 1528 3d.  
Flach Bertha, res. 1315 Jefferson.  
Flach Ernst, res. 1315 Jefferson.  
Flach Frederick, compositor Sheboygan Zeitung, res. 1315 Jefferson.  
Flach Minnie M. Miss, res. 1315 Jefferson.  
Flader Albert, lab., bds. 1116 Elm.  
Flaig Carrie M. Miss, res. 920 11th.  
Flaig George, res. w. s. Lake Shore rd, nr. city limits.  
Flaig Henry, lab., res. 920 11th.

Only Excellent LAGER AND EXPORT  
BEER is Bottled at

A. F. GUTSCH'S

# Buy Your Coffee of NELSON & WESTGATE

FLA

68

FOS

Flaig John (J. Landgraf & Co.), cooper, 915 11th, res. 920 11th.  
 Flaig Rosina (wid. Christian), res. 1130 Alabama.  
 Fleischer Annie Miss, res. 711 8th.  
 Fleischer Bertha Miss, res. 711 8th.  
 Fleischer Charles Sr., res. 818 New York av.  
 Fleischer Dora Miss, res. 711 8th.  
 Fleischer Emily (wid. Charles F.), bakery, 711 8th, res. same.  
 Fleischer Henry, res. 711 8th.  
 Fleischer Lena Miss, res. 711 8th.  
 Flentje Annie M. Miss, res. 1128 Fulton.  
 Flentje Lucy Miss, res. 1128 Fulton.  
 Flentje Theodore F., lab., res 1128 Fulton.  
 Flentje Rebecca Mrs., res. 1128 Fulton.  
 Flentje Wm. E., lab., res. 1128 Fulton.  
 Fleiy Mathias, lab., res. 428 Center.  
 Flieth Frederick, lab., res. 1309 Center.  
 Flieth John, lab., res. 1309 Center.  
 Flipse Cora, domestic 604 Ontario.  
 Flipse Cornelius A., clk. J. G. End, res. 1412 Center.  
 Fluett Ignatz, lab., res. 613 Indiana.  
 Foerster Charles, enameler, res. 1513 4th.  
 Foeste Arthur, teamster, bds. 921 Center.  
 Foeste Henry, lab., res. 913 Pennsylvania av.  
 Foeste Louis, lab., bds. 1417 11th.  
 Foeste Otto, bookpr German Bank, res. 623 Pennsylvania av.  
 Foesterling Christian, lab., bds. 1435 Indiana.  
 Fohs Gustav, lab., res. 1204 Elm.  
 Folger John M., res. 2226 Calumet rd.  
 Folkers Frank, lab., bds. 1327 Michigan.  
 Fonten Arsen, lab., res. lake shore, cor. Indiana.  
 Forbush Albert, lab., res. 703 4th.  
 Forbush Chauncey, lab., res. s. e. cor. Jefferson and N. Water.  
 Forkin Ida Miss, res. 2218 Calumet rd.  
 Forkin James, machine hand, res. 2218 Calumet rd.  
 Forkin John, machine hand, res. 2218 Calumet rd.  
 Forrer Mary, millinery, 1105 8th, res. same.  
 Forster Annie Miss, res. 1416 9th.  
 Forster John, mason, res. 1317 10th.  
 Forster John F., moulder, res. 1317 10th.  
 Forster Martin, res. 1416 9th.  
 Forster Sebastian, lab., res. 1416 9th.  
 Foster Mary, domestic 520 Pennsylvania av.

Orders from Dealers and Families Supplied at **A. F. Gutsch's Bottling Department**

# JEWELRY, BOSTON 99c STORE

FOT

69

FRI

- Foth Hermann, lab., res. 1621 Illinois.  
Fountain Adolph, U. S. life saving crew, res. same.  
Fox John, caulker, res. 1623 Maryland.  
Francis Clara (wid. Creswell), res. 610 7th.  
Francis Harry, clk. Phoenix Chair Co., res. 610 7th.  
Francke Herman, baker, res. 918 8th.  
Frank Andrew, lab., bds. 828 Cedar.  
Frank Henry, lab., res. 136 Hickory.  
Frank Henry, lab., res. 1306 Indiana.  
Frank Joseph, lab., res. 1520 6th.  
Frank Michael, engineer Sheboygan Brick and Tile Co., bds. 828 Cedar.  
Frank Simon, lab., bds. 509 Hickory.  
Frank Walter, lab., bds. 1133 Ontario.  
Franke Ida, domestic 920 Michigan.  
Fredericks Frederick, lab., bds. 917 Indiana.  
Freiherr Charles, teamster, res. 529 Center.  
Freiherr Charles, lab., res. 513 Center.  
Freimund August, carpenter, res. 1517 4th.  
Freimund Christian, lab., res. 1513 4th.  
Freimuth John, res. e. s. Chestnut, 2 s. Alabama.  
Freude John, lab., res. 701 8th.  
Freyberg Albert (C. B. Freyberg & Bros.), res. 506 Pennsylvania av.  
Freyberg Alma Miss, res. 512 Williams.  
Freyberg Carolina (wid. Louis), res. 502 Pennsylvania av.  
Freyberg Charles B. (C. B. Freyberg & Bros.), res. 512 Williams.  
Freyberg Clara Miss, res. 512 Williams.

## **FREYBERG C. B. & BROS.**

- (Charles B., Herman and Albert Freyberg), lumber, lath, shingles, sash, etc., n. e. cor. New Jersey and 8th.  
Freyberg Herman (C. B. Freyberg & Bros.), res. Washington Island, Wis.  
Freyberg Lena (wid. Louis), res. 502 Pennsylvania av.  
Freyberg Lisetta Miss, res. 512 Williams.  
Freyberg Norma Miss, res. 512 Williams.  
Frick Mary (wid. Frank), boarding-house, 917 Indiana.  
Fricke Albert, carpenter, bds. 1027 Griffith.  
Fricke Christian, grocer, 1023 8th, res. same.  
Fricke Ernst, painter, res. 1023 8th.

---

**A. F. GUTSCH'S BOTTLED BEER** Is Warranted to keep in the Hottest Season.

# Buy Your Tea and Spices of NELSON & WESTGATE

FRI

70

FRO

Fricke Louisa Miss, res. 1023 8th.  
Fricker Conrad, lab., res. 908 Michigan.  
Friedel Hubert, lab., res. 1925 8th.  
Friedel Joseph, lab., res. 1925 8th.  
Friedel Paul, farmer, res. 1925 8th.  
Friedel Peter, lab., res. 1925 8th.  
Friederich Lena, domestic Washington House.  
Friedrich Annie (wid. Peter), res. 1527 Calumet rd.  
Friedrich Mary Miss, res. 1527 Calumet rd.  
Friedrich Nicholas, res. 1527 Calumet rd.  
Friedrich Peter, carpenter, res. 1527 Calumet rd.  
Friedrichs Alfred, clk., res. 1635 Indiana.  
Friedrichs Anton (H. J. Friedrichs & Son), res. 1633 Indiana.  
Friedrichs Edward, clk., res. 1634 Indiana.

## **FRIEDRICHS HENRY,**

blacksmith, 1524 Indiana, res. 1518 Indiana.  
Friedrichs Henry J. (H. J. Friedrichs & Son), general store,  
1635 Indiana, res. same.  
Friedrichs H. J. & Son (Henry J. and Anton Friedrichs), harness-  
mkr, 1633 Indiana.  
Friedrichs Peter, saloon, 1634 Indiana, res. same.  
Friedrichsen Henry, lab., res. 815 4th.  
Friedrichsen Henry, tailor, res. 804 4th.  
Friedmuth John lake-captain, res. 1303 Chestnut.  
Friedmuth Nicholas, lab., res. 1319 Chestnut.  
Fritsch Frederick, wagonmkr, bds. 715 Beech.  
Fritsch Sophia (wid. Bernhardt), res. 1504 Beech.  
Fritz George, lab., bds. 1219 Michigan.  
Fritz John, tanner, res. 1219 Michigan.  
Froehlich August, brickyard, s. s. Indiana, bet. Spruce and  
Beech, res. 1702 Indiana.

## **FROEHLICH CHARLES A.,**

brick mnfr., w. end of Maryland, res. 1726 Illinois.  
Froehlich Ernst, lab., bds. 1808 8th.  
Froehlich Frank, farmer, res. 1701 Indiana.  
Froehlich Julius, brickmkr, res. 1702 Indiana.  
Froehlich Linnie Miss, res. 1702 Indiana.  
Froehlich Otto, brickmkr, res. 1702 Indiana.  
Froelke Henry, lab., bds. 1316 Indiana.  
Froh John, lab., res. 1506 9th.  
Froh John Jr., lab., res. 1506 9th.

YOU OUGHT TO  
DRINK

A. F. Gutsch's Bottled Beer. It is the Best

# Crockery and Glassware, Boston 99c Store

FRO

71

GAR

Froidl John G., clk. Sheboygan Fair, res. 1205 7th.

Froidl Theresia (wid. George), res. 1205 7th.

Frost George E., pres. Frost Veneer Seating Co., res. 1230 7th.

## **FROST VENEER SEATING CO.,**

George E. Frost, pres.; E. L. Debell, sec. and treas.; mnfrs. veneer seating, S. Water, nr. harbor.

Frueink Gerhard, carpenter, bds. 1305 New York av.

Fuchs Andrew, moulder, res. 1601 3d.

Fuchs William, moulder, res. 422 Washington.

Fuhremann John, lab., res. 916 Superior.

Furst Charles, lab., bds. 510 N. Water.

## **G**

**G**ABEL Wilhelmina (wid. Joachim), res. rear 935 Niagara.  
Gabler Paul, lab., res. 911 Erie.

Gaebler Wm., lab., res. 1016 Erie.

Gaertner Anna (wid. Edward), res. 824 Michigan.

Gagnon Alexander, lab., res. 624 Pennsylvania av.

Gagnon Felix, lab., res. lake shore, cor. Indiana.

Gagnon Joseph, lab., res. 624 Pennsylvania av.

Gagnon Joseph Jr., res. 624 Pennsylvania av.

Gagnon Mary Miss, res. lake shore, cor. Indiana.

Gagnon Odelia Miss, res. lake shore, cor. Indiana.

Gagnon Odelia (wid. Thomas), res. lake shore, s. w. cor. Indiana.

Gagnon Samuel, lab., res. 624 Pennsylvania av.

Gagnon Thomas, lab., res. lake shore, cor. Indiana.

Gagnon William, lab., res. 624 Pennsylvania av.

Gailor James D., carpenter, res. 1710 Griffith.

Gaing Wm., lab., bds. 828 Cedar.

Galinza Albert, tailor, bds. 1122 Erie.

Gall August, shoemkr, res. 708 Beech.

Galloway Lillian Miss, res. 511 Center.

Galloway Michael, fisherman, res. 511 Center.

Gandrey Frederick, lab., res. 1215 Beech.

Gangelbauer Florian, lab., res. 212 Superior.

Ganz Wm., lab., res. 227 Superior.

Garrigan John, shoemkr, bds. 715 Center.

Gartman Louisa, domestic 617 Pennsylvania av.

Garton Eusebius B., pres. Garton Toy Co., res. 712 7th.

Only Excellent LAGER AND EXPORT  
BEER is Bottled at

**A. F. GUTSCH'S**



# NELSON & WESTGATE, For Square Dealing

GAR

72

GEN

Garton Toy Co., Eusebius B. Garton, pres.; John Mogensen, v.-pres.; William Zimmermann, sec.; James Shufflebotham, treas.; toy mnfrs., 101 8th.

Gaselle George, lab., res. 512 Hickory.

Gass John, teamster, res. 517 6th.

Gearlds John, watchman G. B. Mattoon, res. 609 7th.

Geele Antonia Miss, res. 610 Niagara.

Geele Catherine (wid. Frank), res. 610 Niagara.

Geele Emma Miss, res. 610 Niagara.

## GEELE F. HARDWARE CO.,

Frank Geele, pres.; R. Hoch, v.-pres.; Wm. Geele, sec. and treas.; wholesale and retail hardware, 602-604 8th.

Geele Frank, pres. F. Geele Hardware Co., res. 1021 6th.

Geele William, sec. and treas. F. Geele Hardware Co., res. 610 Niagara.

Geerds Heinrich, lab., bds. 1118 Walnut.

Geeseke Wm., lab., res. 1012 Huron.

Gehl Mathew, lab., res. 1634 10th.

Gehn Martin, lab., res. 905 Indiana.

Gehr Christian, tanner, res. 1301 Wisconsin.

Gehr Gottlieb, groceries, 416 8th, res. 828 Niagara.

Gehr Herman, chairmkr, res. 1301 Wisconsin.

Gehr Minnie Miss, res. 828 Niagara.

Gehr Otto, clk., res. 828 Niagara.

Gehr Rosa C. Miss, res. 1301 Wisconsin.

Gehr Wm., chairmkr, res. 1301 Wisconsin.

Gehr William, tanner, res. 913 9th.

Gehr William C., manager G. Gehr, res. 828 Niagara.

Gehrke David, tailor, res. 521 E. Water.

Gehrke Lizzie Miss, res. 521 E. Water.

Gehrke Wm., boarding-house, 1413 Maryland.

Gehrke Wm., carpenter, res. 928 Erie.

Gelhardt William, lab., res. rear 717 Ontario.

Geling Mary, domestic 922 8th.

Genburg August, lab., res. 601 Elm.

Genburg Louis, lab., res. 601 Elm.

Geneit John, fisherman, res. 330 Pennsylvania av.

Gennrich William, printer, bds. 714 New York av.

Genzel Charles, moulder, res. 1621 8th.

Genzel Gustav, carpenter, res. 1621 8th.

Genzel Wm., moulder, res. 1621 8th.

**A. F. GUTSCH'S BOTTLED BEER** Is Warranted to keep in  
the Hottest Season.

# SILVERWARE, BOSTON 99c STORE

GEO

73

GER

- Georgas Ferdinand, carpenter, res. 914 Wisconsin.  
Georgas Ottillie Miss, res. 914 Wisconsin.  
George Cyrus E., upholsterer Crocker Chair Co., res. 718 St. Clair.  
George Eugene, lab., res. 504 S.-W. Water.  
Gerber Annie Miss, res. 1433 Superior.  
Gerber Anton, carpenter, res. 1433 Superior.  
Gerber John, carpenter, res. 1433 Superior.  
Gerber John Jr., machinist, res. 1433 Superior.  
Gerber John, machinist, res. 1123 Michigan.  
Gerber Joseph, lab., res. 1433 Superior.  
Gerber Richard, lab., res. 1433 Superior.  
Gerend Francis, res. 706 8th.  
Gerend Jacob, furniture, 704 8th, res. same.  
Gerend Jacob N., clk., res. 706 8th.  
Gerend John, sec. Sheboygan Brick and Tile Co., res. 828 Center.  
Gerend John, with Jacob Gerend, res. 706 8th.  
Gerend Mary, res. 706 8th.  
Gerend Nicholas, brickmkr, bds. 706 8th.  
Gerhardt Clara Miss, res. 1613 Beech.  
Gerhardt Edward, lab., res. 1737 Beech.  
Gerhardt Frank, res. 1613 Beech.  
Gerhardt Frederick, tanner, res. 1613 Beech.  
Gerhardt Rose Miss, res. 1613 Beech.  
Gerharz Joseph, shoemkr, res. 1316 Georgia.  
Gerharz Peter, res. n. s. S. Water, ft. of Walnut.  
Gerhold Frederick, painter, res. 1001 Michigan.  
Gerhold Lucy Miss, res. 1001 Michigan.  
Gerhold Paulina Miss, res. 1001 Michigan.  
Gerhold Severin, confectioner, 1001 Michigan, res. same.  
Gerlach Charles, lab., res. 1214 10th.  
Gerlach Henry, lab. Jacob J. Vollrath.  
Gerlach Herman, cheese dlr., res. 1328 12th.  
Gerlach Richard, blacksmith, res. 1008 Superior.

## GERMAN BANK,

- James H. Mead, pres.; Frederick Karste, cashier; George Heller, asst. cashier; s. e. cor. 8th and Center.  
German M. E. Church, n. s. Erie, bet. 7th and 8th. Rev. Ernst Werner, pastor.  
German Reformed Church, 721 Erie.

YOU OUGHT TO DRINK A. F. Gutsch's Bottled Beer. It is the Best

# Buy your Groceries of NELSON & WESTGATE

GER

74

GIL

- Gerstenberg Robert, cigarmkr., bds. Washington House.  
 Gerth Arno, lab., res. 1115 12th.  
 Gerth Wm., lab., res. 1115 12th.  
 Gesch Carl, lab., res. 928 Erie.  
 Geske Henry, lab., bds. 1413 Maryland.  
 Gessert Jacob, lab., res. 1233 Michigan.  
 Gessert Valentin, lab., res. 1233 Michigan.  
 Geussenhaimer Dora (wid. Rudolph), res. 1303 6th.  
 Geussenhaimer Edwin, res. 1303 6th.  
 Geussenhaimer Frederick, tinsmith, res. 1303 6th.  
 Geussenhaimer Otto, tinsmith, res. 1303 6th.  
 Geussenhaimer William, lab., res. n. w. cor. Jefferson and 7th.  
 Gibbs Allison, clk., res. 510 Niagara.  
 Gibbs Belle (wid. Benjamin), res. 725 Jefferson.  
 Gibbs Benjamin B., salesman Crocker Chair Co., res. 510 Niagara.  
 Gibbs Benjamin F., machinery, res. 510 Niagara.  
 Gibbs Charles H., engineer Sheboygan Mnfg. Co., res. 725  
 Jefferson.  
 Gibbs Douglas, gen. agt. M. L. S. & W. R. R., res. 616 Erie.  
 Gibbs Henry P., clk. chair factory, res. 510 Niagara.  
 Gibbs J. F., clk. cheese factory, res. 510 Niagara.  
 Gibbs Julia A. Miss, res. 510 Niagara.  
 Gibbs Leland, freight agt. M. L. S. & W. R. R., res. 1114 6th.  
 Gibbs Sarah C. (wid. James H.), res. 1114 6th.  
 Giblin John, mnfr. fire extinguishers, res. 411 9th.  
 Gibson Herbert, lab., res. 2028 Lake Shore rd.  
 Gibson Wallace, lab., res. 2028 Lake Shore rd.  
 Gibson Wm., lab., res. 2028 Lake Shore rd.  
 Giefer Jacob, lab., res. 1330 14th.  
 Giefer Mary, domestic, 1230 7th.  
 Giefer Mathew, lab., res. 1330 14th.  
 Gier Christian, driver, res. 1028 Wisconsin.  
 Gierke Martha, domestic 616 New York av.  
 Giese Joseph C., tanner, res. 504 Hickory.  
 Giese Julia Miss, res. 504 Hickory.  
 Giese William, agt., res. 822 New York av.  
 Giesen Charles, lab., bds. 1002 Michigan.  
 Giesman Adam, lab., bds. 1111 Pennsylvania av.  
 Gill Adonirum R., wood-turner, res. 520 Niagara.  
 Gill Clara A., dressmkr, res. 520 Niagara.  
 Gill Emma M., dressmkr, res. 520 Niagara.  
 Gill George, lab., res. 611 Pennsylvania av.

Orders from Dealers and Families Supplied at **A. F. Gutsch's Bottling Department**

# Lamps, Boston 99c Store

GIL

75

GOS

- Gill Joseph, lab., res. 629 Pennsylvania av.  
Gill Thomas, lab., res. 1213 Huron.  
Gillen Simon, clk. of the court, court house, res. 703 Jefferson.  
Gilligan Edward, carpenter, res. 524 6th.  
Gilligan Edward, lab., res. 913 Niagara.  
Gilligan James, lab., res. 913 Niagara.  
Gilsdorf Peter, cooper, res. 1721 8th.  
Girard Eunice S. (wid. James), res. 411 Michigan.  
Girnau Frederick, lab., res. 921 Superior.  
Gittinger Henry, lab., bds. 835 Michigan.  
Glass Rosa, clk. Martha W. Whipple, res. 716 Center.  
Glatz Francis, carpenter, bds. 815 Ontario.  
Gleich August, lab., res. 1521 Alabama.  
Gleich Charles, painter, res. 1521 Alabama.  
Goedbloed Abraham, lab., res. 1119 Erie.  
Goehler Frederick E., carpet-weaver, 1019 8th, res. same.  
Goehler Hilma, res. 1019 8th.  
Goehringer Samuel, teacher, res. 1206 8th.  
Goerke Jacob, lab., res. 228 Huron.  
Goerlitz Annie Miss, res. 1202 Michigan.  
Goerlitz Frederick, saloon, 1202 Michigan, res. same.  
Goesser Christina (wid. Paul), res. 1531 5th.  
Goesser Gustav, lab., res. 1209 St. Clair.  
Goesser Ida, res. 1531 5th.  
Goessl Charles, lab., bds. 815 Michigan.  
Goetz Carl, lab., res. 1318 Alabama.  
Goetz Carolina (wid. Joseph), res. 526 6th.  
Goetz Henry, foreman C. B. Freyberg & Bros., res. 526 6th.  
Gogolien Louis, lab., bds. 1204 Elm.  
Gokey Charles, lab., res. 1108 Maryland.  
Goldberg Christian, res. 1515 St. Clair.  
Goldsmith August (A. Goldsmith & Son), saloon, 714 8th, res. 812 New York av.  
Goldsmith A. & Son (August and Richard Goldsmith), harness-mkrs, 712 8th.  
Goldsmith Richard (A. Goldsmith & Son), res. 712 8th.  
Goodel Newton, res. 712 7th.  
Goodrich Transportation Co., E. P. Ewer, agt., office and docks foot of Pennsylvania av.  
Goodwin Mary, helper, res. 705 Pennsylvania av.  
Goodwin William B., lab., res. 705 Pennsylvania av.  
Gosch Josephine, res. 514 6th.

Only Excellent LAGER AND EXPORT  
BEER is Bottled at

A. F. GUTSCH'S

# NELSON & WESTGATE, The Grocers

GOS

76

GRA

Gosse Amanda, domestic 502 St. Clair.

Gottsacker Anton, foreman Phoenix Chair Co., res. Sheboygan township.

Gottsacker Benedict, band sawyer, res. 1006 Wisconsin.

Gottsacker Clara T. Miss, res 1009 Michigan.

## **GOTTSACKER FRANK,**

editor National Demokrat, res. 1623 10th.

Gottsacker John, band sawyer, res. 1006 Wisconsin.

Gottsacker Joseph, res. 1006 Wisconsin.

Gottsacker Joseph, lab., res. 402 Duane.

Gottsacker Lizzie Miss, res. 1009 Michigan.

Gottsacker Peter, police, res. 1634 Superior.

Gottsacker Wm., lab., res. 1009 Michigan.

Gottowski August, lab., res. 1434 Virginia.

Gottschalk Bernard, butcher, res. 815 Michigan.

Gottschalk Lorenz, butcher, res. 815 Michigan.

Gottschalk Louis, butcher, res. 815 Michigan.

## **GOTTSCHALK MICHAEL,**

meat market, 817 Michigan, res. 815 Michigan.

Gottschalk Michael Jr., butcher, res. 815 Michigan.

Gottschalk Teresa Miss, res. 815 Michigan.

Gottwald Joseph, lab., bds. 917 Indiana.

Grabowski Charles, lab., bds. 902 Pine.

Grabowsky Adolph, lab., bds. 1401 Elm.

Grabowsky Ferdinand, lab., res. 1401 Elm.

Grabowsky Wm., lab., res. 1416 New Jersey.

Grace Church, n. e. cor. 7th and Ontario, Rev. R. W. Blow, pastor.

Grade Charles, tanner, res. 1420 Maryland.

Grade Ferdinand, carpenter, res. 725 Indiana.

Grade Frederick, tanner, res. 1518 Hickory.

Grade Gustav, tanner, res. 1420 Maryland.

Grade Martha Miss, res. 1518 Hickory.

Graedinger Simon, lab., bds. 912 Huron.

Graefe Charles, carpenter, res. 1914 6th.

Graefe Frederick, res. 1914 6th.

Graefe Herman, lab., res. 1914 6th.

Graf Christina (wid. Frederick), res. 1115 11th.

Graf Conrad, lab., res. s. w. cor. Wisconsin and S. Water.

Graf Emma D. Miss, res. 1115 11th.

Graf Franz, mason, res. 1427 8th.

---

**A. F. GUTSCH'S BOTTLED BEER** Is Warranted to keep in  
the Hottest Season.

# CUTLERY, BOSTON 99c STORE

GRA

77

GRE

Graf Henry, lab., res. 1115 11th.  
Graf Julia (wid. Herman), res. 412 Williams.  
Graf Lydia, dressmkr, res. 412 Williams.  
Graf Robert, lab., res. 1115 11th.  
Grams Christian, lab., res. 1629 Maryland.  
Grams Frederick, lab., res. 1417 Center.  
Grams Frederick, lab., res. 1420 Illinois.  
Grams Frederick, lab., res. 1715 Illinois.  
Grams Gottfried, lab., res. 1417 Center.  
Grams Gottfried, lab., res. 1614 Maryland.  
Grams Marie Miss, res. 1417 Center.

## GRAND HOTEL,

Julius Zimmermann, prop., 713 Center.  
Graps William, saddler, res. 825 8th.  
Grasse Charles, cooper, 1501 Indiana, res. 1117 Elm.  
Grasse Gottfried, lab., res. 1522 Kentucky.  
Grasse Leopold, lab., res. 1522 Kentucky.  
Grasse Louis, res. 1117 Elm.  
Grasse Martin, cooper, res. 1117 Elm.  
Grasser August, lab., bds. 715 Beech.  
Grasser Eugenie Miss, res. 1328 8th.  
Grasser Joseph, jeweler, res. 1328 8th.  
Grasser Margaret, domestic 726 Niagara.  
Grasser Mary Miss, res. 1328 8th.  
Grasser Michael, bookpr Christian Heyer, res. 1328 8th.  
Grasser Theresa Miss, res. 1328 8th.  
Grasser William, res. 1328 8th.  
Graul Adam, lab., res. 1614 4th.  
Gray Ida L. Miss, res. 822 Kentucky.  
Gray Robert, carpenter and boatbuilder, res. 822 Kentucky.  
Greebner Herman, blacksmith, res. 615 Huron.  
Green John, supt. Sheb. Boot & Shoe Co., bds. Mrs. Treat.  
Green Lincoln, painter, bds. 1132 Huron.  
Green Walter, painter, bds. 1132 Huron.  
Greenwald Lizzie, domestic 617 Erie.  
Greenwood Rosie, domestic 616 Wisconsin.  
Greger Mary, domestic 715 Beech.  
Gregory George, teamster, res. rear 629 Pennsylvania av.  
Gregory Nelson, engineer, bds. St. Clair House.  
Greiner Frank, lab., res. 729 Indiana.  
Greinert Frank, lab., res. 1201 Georgia.

YOU OUGHT TO  
DRINK

A. F. Gutsch's Bottled Beer. It is the Best

# Buy Your Coffee of NELSON & WESTGATE

GRE

78

GRU

Grenzer Anna, domestic 626 Niagara.  
Grenzer August, lab., res. 401 Washington.  
Grenzer Otto, carpenter, res. 401 Washington.  
Grenzer Robert, shoemkr, res. 401 Washington.  
Grenzien Rudolph, sailor, res. 421 Washington.  
Grenzien Tillie, helper, res. 421 Washington.  
Greupink Wm., lab., res. 916 Indiana.  
Griesbach Henry, lab., res. 813 Michigan.  
Griffith Adel C. (wid. John), res. 918 6th.  
Griffith Bessie Miss, res. 918 6th.  
Griffith Joseph, painter, res. 624 St. Clair.  
Griffith Lydia (wid. John), res. 624 St. Clair.  
Griffith Nellie, bookpr Garton & Griffith, res. 918 6th.  
Grimmel Charles, lab., bds. 1413 Maryland.  
Grobe Henry, lab., res. 818 Kentucky.  
Grobe Henry, machinist, res. 921 Erie.  
Grobe Theodore, machinist, res. 432 Huron.  
Groenevold Charles H., carpenter, res. 1604 Kentucky.  
Grogjahn Augusta Miss, res. 1815 Calumet rd.  
Grogjahn Henry, res. 1815 Calumet rd.  
Grogjahn Minnie Miss, res. 1815 Calumet rd.  
Groh Edward (G. M. Groh & Bro.), res. foot of Lake.  
Groh George, res. foot of Lake.  
Groh George M. (G. M. Groh & Bro.), res. foot of Lake.

## **GROH G. M. & BRO.**

(George M. and Edward Groh), photographers, n. w. cor. 8th and Pennsylvania av.

Groh Hattie, res. 533 Pennsylvania av.  
Groh Henry, lab., res. foot of Lake.  
Groh Ole, capt. tug Minnie Karl, res. 533 Pennsylvania av.  
Groh Wm., capt. tug Sheboygan, res. foot of Lake.  
Groll August, lab., res. 820 High.  
Groll Rudolph, lab., res. 1527 Beech.  
Gronet Frank, lab., bds. 510 N. Water.  
Grosskopf Christian, lab., res. 1316 Elm.  
Grosskopf Wm., lab., res. 1316 Elm.  
Grothe Wm. F., lab., bds. cor. S. Water and Griffith.  
Grube Annie Miss, res. 1807 8th.  
Grube August, shoemkr, res. 827 8th.  
Grube Henry, painter, res. 1807 8th.  
Grube Johanna (wid. Christian), res. 1807 8th.  
Grube Lena Miss, res. 1807 8th.

Orders from Dealers and Families Supplied at **A. F. Gutsch's Bottling Department**

# TINWARE, BOSTON 99c STORE

GRU

79

GUN

Grube Louis, lab., res. 827 8th.  
Grube Louis, moulder, res. 621 Huron.  
Grube Minnie Miss, res. 621 Huron.  
Grube Otto, shoemkr, res. 1317 8th.  
Grube Sophie Miss, res. 1807 8th.

## GRUBE WILLIAM,

saloon, 827 8th, res. same.  
Gruebner Henry, res. 2035 Calumet rd.  
Gruebner Henry, picture-framer, res. 1315 11th.  
Gruenberg Christian, lab., res. 816 4th.  
Gruenderson Minna (wid.), res. 1320 Chestnut.  
Gruenewald Christian, res. 1707 Kinzie.  
Gruenewald John, lab., res. 1412 Center.  
Gruetzner Hugo, lab., res. 828 Spring.  
Grundmeyer Alvina, domestic 616 Erie.  
Grupe August, res. 1129 Michigan.  
Grupe Sarah Miss, res. 1129 Michigan.  
Gude Gusta Miss, res. 723 St. Clair.  
Guehlstorf John, stone-cutter **Henry Scheele Jr.**, res. rear  
924 Huron.  
Guehna Engelbert, carpenter, res. rear 718 Georgia.  
Guenther Augusta (wid. Henry), res. 1528 8th.  
Guenther Emil, prop. Sheboygan Knitting Factory, res. 709 8th.  
Guenther Gustina (wid. Frederick), res. 1609 Superior.  
Guenther Joseph, res. 1528 8th.  
Guenther Lydia, nurse, 825 7th.  
Guenther Selma, domestic 602 Niagara.  
Guenther Wm., lab., res. 1714 Huron.  
Guenther Wm., lab., res. 1510 Erie.  
Guerisch Ferdinand, carpenter, bds. 836 St. Clair.  
Guhl Christ, bridge-tender, res. 518 N. Water.  
Guhl Dora, res. 518 N. Water.  
Guhl Frederick, tanner, res. 1212 12th.  
Guhl Ole, fisherman, res. w. s. N. Water, 4 n. of Pennsylvania av.  
Gundermann Emil, carpenter, res. 1509 Michigan.  
Gunderson Andrew, captain, res. 625 4th.  
Gunderson Annie Miss, res. 625 4th.  
Gunderson Ellen Miss, res. 625 4th.  
Gunderson Fred, res. w. s. Chestnut, 3. s. Alabama.  
Gunderson George, sailor, res. 625 4th.  
Gunderson Gustavus, lake captain, res. 725 Kentucky.

Only Excellent LAGER AND EXPORT  
BEER is Bottled at

**A. F. GUTSCH'S**



# Buy Your Tea and Spices of NELSON & WESTGATE

GUN

80

HAB

- Gunderson Martin, sailor, res. 729 Kentucky.  
Gunderson Minna (wid. James), res. w. s. Chestnut, 3 s. Alabama.  
Gunther Bertha (wid. Theodore), res. 821 Wisconsin.  
Gunther Emil, bookpr Sheboygan Zeitung, res. 821 Wisconsin.  
Gunther Frederick, lab., res. 1408 Wisconsin.  
Gunther John, hostler, bds. 1118 8th.  
Gunther William H., physician, 804 8th, res. 821 Wisconsin.  
Guschmann Martin, carpenter, bds. 1014 Fulton.  
Guski Anna Miss, res. s. e. cor. Broadway and Walnut.  
Guski Anton, lab., bds. s. e. cor. Broadway and Walnut.  
Gust Wm., lab., res. 1614 Illinois.  
Gustmann Bertha Miss, res. 1523 Beech.  
Gustmann Wm., lab., bds. 1523 Beech.  
Gutheil Frederick W., carpet-weaver, res. 1733 10th.

## GUTSCH ADOLPH F.,

brewery, n. w. cor. N. Water and New York av., and beer  
bottler, s. w. cor. Wisconsin and 10th, res. n. w. cor. N. Water  
and New York av.

## GUTSCH ANTON,

- saloon, 1036 Pennsylvania av., res. same.  
Gutsch Emma Miss, res. 1008 New York av.  
Gutsch Henry, saloon, 715 8th, res. same.  
Gutsch Henry F., foreman A. F. Gutsch, res. 916 New York av.  
Gutsch Leopold Sr., res. 1008 New York av.

## GUTSCH LEOPOLD A.,

- saloon and summer garden, 1632 Calumet rd, res. same.  
Gutsch Louis, saloon, 619 8th, res. same.  
Gutsch Mary L. (wid. Frank), res. 1632 Calumet rd.

## H

- H**AACK Carl, lab., res. 912 Kentucky.  
Haack Mary, domestic 801 Indiana.  
Haak Frederick, lab., res. 1226 Georgia.  
Haas Joseph, carpenter, bds. 1102 8th.  
Haase Frederick, engineer K. Schreier, res. 812 Cherry.  
Haase Otto, lab., res. 1306 Chestnut.  
Habergoh Frederick, carpenter, res. 404 Williams.  
Habergoh William, moulder, res. 404 Williams.

---

**A. F. GUTSCH'S BOTTLED BEER** is Warranted to keep in  
the Hottest Season.

# BIRD CAGES, BOSTON 99c STORE

HAB

81

HAL

- Habrialz Alphons, lab., bds. 706 Superior.  
Habrialz Peter, lab., bds. 706 Superior.  
Hach Minnie, domestic 1120 7th.  
Hachmann Otto, lab., res. 1618 Superior.  
Hack Christian, lab., res. 1002 Fulton.  
Hacker Henry, lab., res. 829 6th.  
Hacker William, carpenter, res. 907 Indiana.  
Hader Minnie, domestic 624 Erie.  
Haensen Carl, lab., res. 1201 Alabama.  
Haering Adam, res. w. s. Griffith rear, 3 s. Indiana.  
Haerold Henry, lab., res. 511 5th.  
Hafenbauer Maggie Miss, res. 417 Williams.  
Hafenbauer Mary (wid. George), res. 417 Williams.  
Hafer Franz, lab., res. 1608 Hickory.  
Hafer Franz Jr., lab., res. 1608 Hickory.  
Hagedorn Eva (wid. Andreas), res. 1434 Maryland.  
Hagelstein Babette Mrs., res. rear 823 Pennsylvania av.  
Hagelstein Leonard, painter, res. rear 823 Pennsylvania av.  
Hagemann Adrienne (wid. Charles), res. 514 7th.  
Hagemann Clara Miss, res. 514 7th.  
Hagemann Josephine Miss, res. 514 7th.  
Hager William, foreman Crocker Chair Co., res. 907 Indiana.  
Hahn Charles, lab., res. 628 8th.  
Hahn Edward, tanner, res. 1328 15th.  
Hahn Frederick, lab., res. 613 Hickory.  
Hahn John, lab., res. 901 4th.  
Hainert William, res. 617 Wisconsin.  
Halbach Charles H. (C. H. Halbach & Bro.), res. 817 Jefferson av.

## **HALBACH C. H. & BRO.**

- (Charles H. and Rudolph Halbach), photographers, 608 8th.  
Halbach Rudolph (C. H. Halbach & Bro.), res. 922 Center.  
Halbach Wm., res. 1235 Superior.  
Halfesten Charles, sailor, res. 104 8th.  
Hall George, lab., bds. 1305 New York av.  
Halsted David W., v.-pres. Halsted & Whiffen Mnfg. Co., res. 814 Virginia.  
Halsted & Whiffen Mnfg. Co., Geo. B. Mattoon, pres.; D. W. Halsted, v.-pres.; Chas. H. Whiffen, sec. and treas., mnfrs. kitchen safes and wardrobes, s. w. cor. 8th and Maryland.  
Halverson Andrew, lab., res. 1400 Hickory.  
Halverson Michael, U. S. life saving crew, res. same.

**YOU OUGHT TO  
DRINK**

**A. F. Gutsch's Bottled Beer. It is the Best**

# NELSON & WESTGATE, For Square Dealing

HAL

82

HAN

Halverson Rebecca (wid. Louis), res. 1311 Pennsylvania.  
Halvorsen Halvor, lake captain, res. 909 4th.  
Halvorsen Halvor, lab., res. 1320 Chestnut.  
Halvorsen Jens, lab., res. 929 Georgia.  
Halvorsen Martha (wid. Nels), res. 1209 Alabama.  
Halvorson Alfred, cook, res. 1116 Georgia.  
Halvorson Charles, sailor, res. n. e. cor. Spruce and Clara.  
Halvorson Josephine Miss, res. 1400 Hickory.  
Halvorson Martin, lab., res. 1400 Hickory.  
Hamann Adalie Miss, res. 922 Michigan.  
Hamann Arthur, clk., res. 922 Michigan.

## HAMANN AUGUST.

gen. store, 908 Michigan, and ins. agt. and justice of peace, 920 Michigan, res. 922 Michigan.

Hamann Clara Miss, res. 922 Michigan.  
Hamann Hertha Miss, res. 922 Michigan.  
Hamann Theodore, res. 922 Michigan.  
Hamelau Eliza A. Miss, res. 1707 10th.  
Hamelau John, brickmoulder, res. 1707 10th.  
Hammerschmidt Charles, lab., bds. 1034 Superior.  
Hammes Annie, res. 718 Michigan.  
Hammes Anton, tanner, res. 702 Michigan.  
Hammes Catherine (wid. Anton), res. 718 Michigan.  
Hammes Gretchen, res. 718 Michigan.  
Hammes Jacob, tanner, res. 718 Michigan.  
Hammes Joseph, tanner, res. 718 Michigan.  
Hammes Tina, res. 718 Michigan.  
Hanchett John J. (J. J. & S. D. Hanchett), res. 528 Ontario.

## HANCHETT J. J. & S. D.

(John J. and Sidney D. Hanchett), furniture, 424-426 8th.  
Hanchett Sidney D. (J. J. & S. D. Hanchett), res. 520 St. Clair.  
Handrow Mathias, lab., res. 1213 11th.  
Hanf Charles, boots and shoes, 902 Michigan, res. same.  
Hanf Louisa Miss, res. 902 Michigan.  
Hanford Alice, res. 608 9th.  
Hanford John P., lab., res. 608 9th.  
Hanford John W., trav. agt., res. 608 9th.  
Hansel Frederick, porter Grand Hotel, res. 511 7th.  
Hansen Henry, lab., res. 1012 Wisconsin.  
Hansen Joseph, engineer, res. 609 Center.  
Hansen Miles, foreman Dillingham & Co., res. 1208 Ontario.

Orders from Dealers and Families Supplied at **A. F. Gutsch's Bottling Department**

# Boston 99c Store, 528 8th St.

---

HAN

83

HAR

---

Hansen Mina, domestic Adolph Gutsch.  
Hansen Wm., blacksmith, 910 Indiana, res. same.  
Hansohn Annie Miss, res. 1202 Erie.  
Hansohn Annie L. Miss, res. 1102 Ontario.  
Hansohn August, mason, res. 1102 Ontario.  
Hansohn Charles, lab., res. 1102 10th.  
Hansohn Elizabeth (wid. Wm.), res. 1202 Erie.  
Hansohn Henry, mason, res. 1102 Ontario.  
Hanson Hans, lab., res. 1834 Short.  
Hanson Martin, carpenter, res. 705 Broadway.  
Hanson Mary Miss, res. 913 Kentucky.  
Hanson Thomas, ship carpenter, res. 913 Kentucky.  
Hanson Wm., painter, bds. 1116 Griffith.  
Harding Charles, lab., res. 505 7th.  
Harding Fred., lab., res. 505 7th.  
Harding Josephine Miss, res. 505 7th.  
Harding Mary (wid. Josiah), res. 505 7th.  
Hardt Charles, lab., res. 930 Pine.  
Hardt George, lab., bds. 715 Beech.  
Hardt Minnie A. A. Miss, res. 930 Pine.  
Hardt Otto, lab., res. 930 Pine.  
Harff Albert B., bartender L. Gutsch, res. 1307 Alabama.  
Harff Arthur F., lab., res. 1307 Alabama.  
Harff Clara E. Miss, res. 1307 Alabama.  
Harff Georgina M. Miss, res. 1307 Alabama.  
Harff Jacob F., carpenter, res. 1307 Alabama.  
Harkins Henry, lab., bds. 1305 New York av.  
Harmann Ernst, hostler, res. Washington House.  
Harmann Ernst, drayman, res. 914 Erie.  
Harmann Frederick, lab., res. 1222 Michigan.  
Harmann William, lab., res. 725 9th.  
Harms Claus H., fish dlr. and tug owner, N. Water, foot of Jefferson, res. 427 Williams.  
Harms Theodore, fisherman, res. 502 Pennsylvania av.  
Harp Albert, lab., res. 426 Superior.  
Harp Annie Miss, res. 426 Superior.  
Harp Herman, lab., res. 426 Superior.  
Harp Otto, lab., res. 426 Superior.  
Harp Wm., mason, res. 426 Superior.  
Harry John, lab., res. 510 N. Water.  
Harry William, lab., res. rear 827 Pennsylvania av.

---

Only Excellent LAGER AND EXPORT  
BEER is Bottled at

A. F. GUTSCH'S

# Buy your Groceries of NELSON & WESTGATE

HAR

84

HEA

## HART JULIUS L.,

cheese dlr., S. Water, foot of Walnut, res. 725 7th.

Hartley Horace, tanner, bds. 714 New York av.

Hartmann Alvin, polisher **Henry Scheele Jr.**, res. 1102 10th.

Hartmann Anna Miss, res. 1128 Erie.

Hartmann Anton, lab., res. 2010 10th.

Hartmann Christian, lab., res. 1128 Erie.

Hartmann Carl, res. 1128 Erie.

Hartmann Ernst, res. 1128 Erie.

Hartmann Ferdinand, res. 1128 Erie.

Hartmann Henry, farmer, res. 1533 Indiana.

Hartmann Jennie, domestic 1104 9th.

Harwig Conrad, lab., res. 1024 St. Clair.

Haselbauer Anton, mason, res. 604 Superior.

Haselbauer Theresa Miss, res. 604 Superior.

Haselbeck Peter, lab., res. 1605 Calumet rd.

Hasenstein Charles, gardener, res. 1611 8th.

Hasenstein Frank, turner, res. 1611 8th.

Hasenstein Herman, cooper, res. 1700 8th.

Hasenstein Otto, moulder, res. 1611 8th.

Hasenstein Wm., finisher, res. 1611 8th.

Hasselbauer Annie (wid. Mathias), res. 722 4th.

Hasselbauer Anton, engineer C. & N.-W. R'y, res. 409 Williams.

Hasselbauer Charles, lab., res. 722 4th.

Hasselbauer Xavier, barber, res. 722 4th.

Hassinger Jacob, lab., res. 1125 Erie.

Haubrich John, lab., res. 1603 Kinzie.

Hauenstein Andrew, lab., res. 1707 Erie.

Haun Gottfried, lab., res. 1129 Ontario.

Haun Louisa (wid. David), res. 1129 Ontario.

Haun Wm., lab., res. 1115 12th.

Hausen John B., lab., bds. 706 8th.

Hausen Nicholas, lab., bds. 706 8th.

Hawkins Henry, lab., bds. 728 8th.

Hays Emma (wid. Daniel), res. 511 Duane.

Hayssen Herman, v.-pres. Kohler, Hayssen & Stehn Mufg. Co., res. 502 Huron.

Hayssen Robert, res. 502 Huron.

Hayssen William, moulder, res. 702 Jefferson.

Heath Clarence, capt. tug Fred. Neilsen, res. 416 Duane.

Orders from Dealers and Families Supplied at **A. F. Gutsch's Bottling Department**

# FANCY GOODS, Boston 99c Store

---

HEA

85

HEI

---

- Heath George, engineer tug Fred. Neilsen, res. 522 Pennsylvania av.  
Heck Annie, dressmkr, res. rear 815 Michigan.  
Heck August, lab., res. rear 815 Michigan.  
Heck Elias, lab., res. 813 Michigan.  
Heck Nicholas, lab., res. rear 815 Michigan.  
Heck Peter, res. 813 Michigan.  
Hecker Alexander, lab., bds. 702 Huron.  
Hecker Frederick, lab., res. s. s. Ontario, bet. 8th and 9th.  
Hedler Clara, domestic 625 7th.  
Hedrick Anna, clk. Kommers & Zwerg, res. 725 8th.  
Heermann August (Kroos & Heerman), bds. 1430 12th.  
Heese Henry, lab., res. 1113 Griffith.  
Heese Lena Miss, res. 1113 Griffith.  
Heese Lena Miss, res. 623 End.  
Heese Ludwig, lab., res. 623 End.  
Heider August, machinist, bds. 815 Michigan.  
Heil John (Mallmann & Heil), res. 518 Superior.  
Heil Nicholas, moulder, res. 522 Superior.  
Heil Phillip, lab., res. 518 Superior.  
Heiligenthal John, lab., bds. 1104 Superior.  
Heiligenthal Lena, domestic 1410 6th.  
Heilman Adam, carpenter, res. 529 Center.  
Heilmann Joseph, lab., res. 1707 Erie.  
Heimann Edward, lab., res. 1004 Beech.  
Heimann Frederick, res. 1004 Beech.  
Heimann Henry, lab., res. 1004 Beech.  
Heimann Michael, res. n. s. Illinois, 2 e. Cherry.  
Heimke Mathias, lab., res. 516 5th.  
Heinecke Herman, butcher, 805 Indiana, res. same.  
Heiney Benjamin, bender, res. 634 Center.  
Heiney James, lab., res. 834 Center.  
Heinkel Christian, lab., res. 1311 Superior.  
Heinzelmann Herman (J. M. Heinzelmann & Son), res. 1117 8th.  
Heinzelmann John M. (J. M. Heinzelmann & Son), res. 1119 8th.  
Heinzelmann J. M. & Son (John M. and Herman Heinzelmann), boots and shoes, 1117 8th.  
Heinzen Annie, domestic 528 Ontario.  
Heinzen Anton Jr., barber, res. 1501 St. Clair.  
Heinzen Anton, lab., res. 1501 St. Clair.  
Heinzen Charles, tanner, res. 1009 Superior.  
Heinzen John, engineer, res. 1416 10th.

---

**A. F. GUTSCH'S BOTTLED BEER** Is Warranted to keep in the Hottest Season.

# NELSON & WESTGATE, The Grocers

HEI

86

HEN

- Heise Carl, mason, res. 1838 8th.  
Heise Hattie Miss, res. 1001 Ontario.  
Heise Louisa Miss, res. 1001 Ontario.  
Heise Martha Miss, res. 1001 Ontario.  
Heise Martin, lab., res. 1001 Ontario.  
Heise Richard, lab., res. 1001 Ontario.  
Heitzer John, shoemkr, res. 1112 Michigan.  
Heller Augusta Miss, res. 1716 Hickory.  
Heller Bernhard, lab., res. 1716 Hickory.  
Heller Frederick lab., res. 1716 Hickory.  
Heller George, asst. cashier German Bank, res. 1115 6th.  
Hellige Ernst, tailor, res. 832 New York av.  
Hellige Ernst Jr., tanner, res. 832 New York av.  
Helms August, carpenter, res. 1802 10th.  
Helms Bertha K. Miss, res. 1802 10th.  
Helms Phillip, mason, res. 1802 10th.  
Henschmeyer Henry, engineer, res. 1520 5th.  
Hendricks. See Henrichs.  
Henebery Nicholas D., bridge tender, res. 1231 Chestnut.  
Henebery Richard, lab., res. 1217 Chestnut.  
Henke Carl, lab., res. lake shore, cor. Indiana.  
Henke Carl, lab., res. w. s. N. Water, 6 s. Jefferson av.  
Henke Robert, lab., res. 1202 Ontario.  
Henn Charles, shoemkr, res. 928 Huron.  
Henne Annie Miss, res. 708 8th.  
Henne John, notions, 708 8th, res. same.  
Henne John P., res. 927 Michigan.  
Henne Julius, lab., bds. St. Charles.  
Henne Pauline Miss, res. 708 8th.  
Henneck Charles, fisherman, bds. 617 Pennsylvania av.  
Henning Annie, domestic 824 Virginia.  
Henning Julius, mason, res. 1612 8th.  
Hennings Minnie, res. St. Charles.  
Henrichs John, cigarmkr, res. 1815 Kinzie.  
Henschel Charles B., cigar-boxmkr, res. 1328 12th.  
Henschel Emma A. Miss, res. 1328 12th.  
Henschel Thekla I. Miss, res. 1328 12th.  
Hensel Agnes, res. 724 Jefferson av.  
Hensel Albert, lab., res. rear 919 Niagara.

## HENSEL AUGUSTA

(wid. Ferdinand), boarding-house, 724 Jefferson av., res. same.

YOU OUGHT TO  
DRINK

A. F. Gutsch's Bottled Beer. It is the Best

# Toys, BOSTON 99c STORE

HEN

87

HER

- Hensel Charles, painter, res. 414 6th.  
Hensel Charles A., cigarmkr, res. 1429 6th.  
Hensel Gustav, hostler Grand Hotel.  
Hensel Herman, lab., res. rear 919 Niagara.  
Hensel Louis, machinist, res. 724 Jefferson av.  
Henzel Frederick, porter Grand Hotel.  
Herber Martin, lab., res. 1328 Michigan.  
Herbert Charles, carpenter, res. 1503 Erie.  
Herbst Herman A., v.-pres. Am. Mnfg. Co., and groceries, 812  
8th, res. same.  
Herder Andreas, lab., res. 711 Indiana.  
Herenberger Emil, lab., bds. 1220 12th.  
Heringer Adam, cigar mnfr, res. 414 Michigan.  
Herley Edward, fireman, res. 1701 Indiana.  
Herley Peter, lab., res. 1701 Indiana.  
Herling Clara Miss, res. 1319 7th.  
Herling Lillie Miss, res. 1319 7th.  
Herling Louise (wid. Aug.), res. 1319 7th.  
Hermann Annie (wid. John), res 1202 Erie.  
Hermann Conrad, lather, res. 1202 Erie.  
Hermann Ernst, lab., res. e. s. Calumet rd, nr. city limits.  
Hermann Frank, foreman Halsted & Whiffen Mnfg. Co., res. 507  
Center.  
Hermann Henry, res. w. s. Calumet rd, nr. city limits.  
Hermann Henry Jr., res. e. s. Calumet rd, n. of city limits.  
Hermann John, lab., res. 1415 11th.  
Hermann Louis, lab., res. w. s. Calumet rd, nr. city limits.  
Hermann Maggie Miss, res. 417 Williams.  
Hermann Martin, lab., res. 417 Williams.  
Hermann Wm., carpenter, res. rear 928 Erie.  
Hermann Wm., lab., res. w. s. Calumet rd, nr. city limits.  
Hermanns Edward, lab., res. 1321 Georgia.  
Hermanns Hulda Miss, res. 1321 Georgia.  
Herminghausen Albert, lab., res. 324 Washington.  
Heronymus Adolph, res. 632 Huron.  
Heronymus Caroline Miss, res. 1025 8th.  
Heronymus Edward, lab., res. 632 Huron.  
Heronymus Dora (wid. Emil), confectionery, 1025 8th, res.  
same.  
Heronymus Frederick, watchman Crocker Chair factory, res. 632  
Huron.  
Heronymus Henry, clk., res. 1025 8th.

Only Excellent LAGER AND EXPORT  
BEER is Bottled at

A. F. GUTSCH'S



# Buy Your Coffee of NELSON & WESTGATE

---

HER

88

HIE

---

Heronymus Otto, lab., res. 632 Huron.  
Heronymus William, lab., res. 632 Huron.  
Herr Henry, carpenter, bds. 1102 8th.  
Hertel Margaret, domestic 1102 8th.  
Hertensteiner Frank, tailor, res. 1512 9th.  
Hertensteiner Mary Miss, res. 1512 9th.  
Hertensteiner Nicholas, lab., res. 1512 9th.  
Hertensteiner Peter, res. 1512 9th.  
Herwig August, carpenter, res. 1322 12th.  
Herwig Catherina (wid. Henry), res. 1320 Michigan.  
Herwig Conrad, carpenter, res. 1322 12th.  
Herwig Henry, carpenter and builder, res. rear 1320 Michigan.  
Herwig Otto, carpenter, res. 1322 12th.  
Herz Carrie, domestic 1027 Griffith.  
Herzog Augusta (wid. Valentine), res. 1706 Griffith.  
Herzog Ernst, lab., res. 2117 Calumet rd.  
Herzog Mary, domestic 812 8th.  
Herzog Wm., lab., res. 1706 Griffith.  
Hess Frederick, painter, bds. 613 Pennsylvania av.  
Hesse George, lab., res. 632 Center.  
Hesse Wm., lab., res. 1106 10th.  
Heugen Aard, lab., res. 911 St. Clair.

## HEYER CHRISTIAN,

tanner, 503 S. Water, res. 1105 Pennsylvania av.  
Heyer Christoph, tanner, res. 1522 Erie.  
Heyer Frederica L. Miss, res. 1522 Erie.  
Heyer Gottlob, foreman Christian Heyer, res. 611 Elm.  
Heyer Ida L. Miss, res. 1522 Erie.  
Heyer Wm., carpenter, res. 1006 Michigan.  
Heymann Paul, lab., res. 1009 Hickory.  
Heyn Charles E., lab., res. 102 8th.  
Heyn Emily Miss, res. 102 8th.  
Heyn John F. A., saloon, 102 8th, res. same.  
Hickel Frederick, lab., bds. 815 Ontario.  
Hickman John, res. 736 Superior.  
Hidde Frederick, painter, res. 517 Elm.  
Hiebing Albert, sailor, res. 1534 Kentucky.  
Hiebing Bernard, lab., res. 1534 Kentucky.  
Hiebing George, lab., res. 919 Illinois.  
Hiebing John, lab., res. 919 Illinois.

---

**A. F. GUTSCH'S BOTTLED BEER** Is Warranted to keep in  
the Hottest Season.

# ALBUMS, BOSTON 99c STORE

HIG

89

HIN

## HIGBY ANDREW,

- insurance agt., 814 St. Clair, res. same.  
Hildebrand Bertha Miss, res. 1128 9th.  
Hildebrand Charles, clk., res. 1208 Ontario.  
Hildebrand Clara H. Miss, res. 1208 Ontario.  
Hildebrand Ernst, carpenter, 1118 9th, res. same.  
Hildebrand Ferdinand, lab., res. 1208 Ontario.  
Hildebrand Frederick, carpenter, etc., 1128 9th, res. same.  
Hildebrand Jacob, carpenter, etc., 1522 Eighth, res. rear 916 Michigan.  
Hildebrand Joseph, carpenter, res. 1420 7th.  
Hildebrand Lena Miss, res. 1128 9th.  
Hildebrand Louis, teamster, res. 1014 12th.  
Hildebrand Pauline, domestic 620 Erie.  
Hildebrand Peter, moulder, res. 1009 Michigan.  
Hildebrand Wm., carpenter, res. 1212 Ontario.  
Hillmann August, lab., res. 1529 3d.  
Hillmann Charles, lab., res. 1529 3d.  
Hilmann Carl, machinist, res. 428 Center.  
Hilmann Gusta Miss, res. 428 Center.  
Hilmann Herman, lab., res. 428 Center.  
Hilmert William, res. 1103 8th.  
Hilpertshauser Charles (Jacob Hilpertshauser & Son), architect, 1210 8th, res. 1216 5th.  
Hilpertshauser George, mason, res. 2023 8th.  
Hilpertshauser Jacob (Jacob Hilpertshauser & Son), res. 2023 8th.

## HILPERTSHAUSER JACOB & SON

- (Jacob and Charles Hilpertshauser), carpenters and contractors, 1210 8th.  
Hinckley Nymphas J., ship chandler, e. s. N. E. Water, ft. of 6th, res. 508 Washington.  
Hinkelman Cecelia (wid. Joseph), res. 928 Michigan.  
Hinkelman Paul, moulder, res. 928 Michigan.  
Hintze Lizzie, res. 832 Virginia.  
Hinz Adolph, lab., res. 1101 Indiana.  
Hinz August, lab., res. 921 4th.  
Hinz Augusta Miss, res. 1528 4th.  
Hinz Carl, lab., res. 1528 4th.  
Hinz Frederick, lab., res. 1101 Indiana.  
Hinz John, lab., res. 1101 Indiana.

YOU OUGHT TO  
DRINK A. F. Gatsch's Bottled Beer. It is the Best

# Buy Your Tea and Spices of NELSON & WESTGATE

HIN

90

HOF

- Hinz John Jr., lab., res. 1107 Indiana.  
Hirn Frank, teamster, res. 1402 12th.  
Hirt Anna M. (wid. Peter), res. 921 Superior.  
Hirt Joseph, lab., res. 1935 Lake Shore rd.  
Hirt Nicholas, lab., res. 1935 Lake Shore rd.  
Hirt Phillip, lab., res. 1935 Lake Shore rd.  
Hittemoir Frank, lab., bds. 510 N. Water.  
Hoberg Louis, tailor, res. 1023 St. Clair.  
Hoberg Louis, tailor, res. rear 828 New York av.  
Hoberg Otto, clk. **Nelson & Westgate**, res. n. s. New York  
a., 2 e. 9th.  
Hoch Garnie A. Miss, res. 1327 Michigan.  
Hoch John C., ship. clk. Phoenix Chair Co., res. 823 Ontario.  
Hockemeyer Wm., tanner, bds. 612 Hickory.  
Hodde Annie, domestic 1225 7th.  
Hoekner Adolph, justice of peace, 721 8th, res. 709 New  
York av.  
Hoekner Rosie Miss, res. 709 New York av.  
Hoeflih John, lab., res. 910 Kentucky.  
Hoeft Henry, lab., res. 823 Niagara.  
Hoeft Lizzie Miss, res. 823 Niagara.  
Hoeft Martin, lab., res. 823 Niagara.  
Hoehnke Carl, res. 816 Center.  
Hoehnke Frederica, res. 1224 Alabama.  
Hoehnke Mary, res. 816 Center.  
Hoehnke Rudolph, lab., res. 1604 3d.  
Hoehnke Rudolph, res. 816 Center.  
Hoehnke Wm., lab., res. 1224 Alabama.  
Hoehnke William, lab., res. 816 Center.  
Hoekstra George S., clk. Francis Lawrence, res. 1128 11th.  
Hoekstra Ollie A. Miss, res. 1128 11th.  
Hoekstra Sjoerd, millwright, res. 1128 11th.  
Hoenecke Frederick, lab., res. 1214 Georgia.  
Hoener Fred, stone-cutter, res. 1007 Ontario.  
Hoenig Gustav, tanner, res. 924 Indiana.  
Hoerges Christian, carpenter, bds. 1220 12th.  
Hoerges Christian, lab., res. 1222 Michigan.  
Hoernke Rudolph, lab., res. 824 9th.  
Hoertz Julius, lab., res. 1721 10th.  
Hoff Annie Miss, res. 1214 10th.  
Hoff Charles, lab., res. 1214 10th.  
Hoff Mary, domestic, res. 622 Michigan.

Orders from Dealers and Families Supplied at **A. F. Gutsch's Bottling Department**

# Pictures and Frames, Boston 99c Store

HOF

91

HOL

Hoffman Adolph, painter, res. 717 Michigan.

**HOFFMAN JOHN JACOB REV.,**

pastor St. Peter's (Luth.) church, res. 717 Michigan.

Hoffman Otto, painter, res. 717 Michigan.

Hoffmann Emil, tanner, res. 512 Beech.

Hoffmann Frank, bartender Wm. Schlicht, bds. 622 New York av.

Hoffmann Frank (F. Hoffmann & Sons and Frank Hoffmann & Son), res. 620 8th.

Hoffmann Frank & Son (Frank and Joseph Hoffmann), confectionery, 620 8th.

Hoffmann F. & Sons (Frank, Lorenz and Joseph Hoffmann), baled hay, etc., foot of Pennsylvania av.

Hoffmann Jacob, foreman Frost Veneer Seating Co., res. 727 Kentucky.

Hoffmann Jacob, lab., res. 1502 Hickory.

Hoffmann John, farmer, res. 930 Indiana.

Hoffmann Joseph (Frank Hoffmann & Son and F. Hoffmann & Sons), res. 620 8th.

Hoffmann Joseph, shoemkr, bds. 714 New York av.

Hoffmann Lorenz (F. Hoffmann & Sons), res. 414 Pennsylvania av.

Hoffmann Louisa Miss, res. 930 Indiana.

Hoffmann Mathew, lab., bds. 1608 Superior.

Hoffmann Nicholas, lab., res. 1608 Superior.

Hoffmann Max, lab., bds. 1220 12th.

Hoffmann Richard, lab., bds. 925 Indiana.

Hoffmann Robert, tanner, res. 512 Beech.

Hoffmann Theodore, lab., bds. 925 Indiana.

Hoffmann William, res. 930 Indiana.

Hofhaus Ida, domestic Jacob J. Vollrath.

Holland Maggie, res. 622 Pennsylvania av.

Holland Mary, res. 622 Pennsylvania av.

Holle William, res. 926 New York av.

Hollensteiner Emrich, baggage master M. L. S. & W. R. R., res. 910 Wisconsin.

Holling Albert, driver, res. 1606 Illinois.

Holling Annie Miss, res. 1606 Illinois.

Holling John, lab., res. 1606 Illinois.

Holling Klaus, teamster, res. 1606 Illinois.

Holling Wm., lab., res. 1606 Illinois.

Only Excellent LAGER AND EXPORT  
BEER is Bottled at

A. F. GUTSCH'S

# NELSON & WESTGATE, For Square Dealing

HOL

92

HOR

Holm Jens, lab., res. 1411 Fulton.  
Holm Jens M., lab., res. 1407 Griffith.  
Holmes George L., pres. Sheb. Mnfg. Co., res. 1018 7th.  
Holtz Ferdinand, lab., res. 210 Huron.  
Holtz Wm., lab., res. 210 Huron.  
Holy Name Boys' School, 1514 8th.  
Holy Name Girls' School, 821 Superior.  
Holy Name Church (Cath.), Rev. P. Schwaiger, pastor, bet. Huron and Superior, 8th and 9th.  
Holz August, blacksmith, res. 910 St. Clair.  
Holz Henry, res. rear s. s. Michigan, 2 w. 9th.  
Holz Wm., blacksmith, bds. 1315 Jefferson.  
Holzhausen Frederick, lab., res. 1106 10th.  
Honold Charles, lab., res. 1710 Wisconsin.  
Honold Gottlob, lab., res. 1710 Wisconsin.  
Honold Henry, lab., res. 1710 Wisconsin.  
Honold Paul, lab., res. 1710 Wisconsin.  
Hook Adolph, tailor, res. 1607 Indiana.  
Hoppe Charles, flour and feed, 704 Center, res. 715 10th.

## **HOPPE FREDERICK,**

insurance agt., 932 New York av., res. same.  
Hoppe Gustav, lab., bds. 1305 New York av.

## **HOPPE HENRY C.,**

jeweler, 803 8th, res. same.  
Hoppen Annie, domestic 520 7th.  
Hopper Charles, lab., res. 422 Center.  
Hoppert Catherine (wid. Henry), res. 901 4th.  
Hoppert Christian, boot and shoe mkr, 1424 Indiana, res. same.  
Hoppert Henry, carpenter, res. 1519 7th.  
Hoppert. See also Huppert and Hubert.  
Horn Charles, tanner, res. 1315 12th.  
Horn Christian, lab., res. 1107 10th.  
Horn Edward, res. s. w. cor. Huron and 15th.  
Horn Ernst, lab., res. 511 7th.  
Horn Gottfried, lab., res. 1609 Alabama.  
Horn Herman, res. s. s. Alabama, 2 w. Elm.  
Horn Gustav, foreman Phoenix Chair Co., res. 1316 Huron.  
Horn Oscar, lab., res. 1107 10th.  
Horn Wm., carpenter, res. 1609 Alabama.  
Horn Wm., mason, res. 1510 Michigan.  
Hortsbrink Fred., cigarmkr, res. 1425 6th.

---

**A. F. GUTSCH'S BOTTLED BEER** Is Warranted to keep in  
the Hottest Season.

# JEWELRY, BOSTON 99c STORE

HOS

93

HUY

Hosbrink Louisa (wid. Frederick), res. 1021 Superior.  
Hostmann August, painter, bds. J. O. Schmidt.  
Hostman Frank, lab., res. 1428 Mehrstens.  
Hoszfeld Eva (wid. Thomas), res. 1511 6th.  
Hoszfeld Frederick, lab., res. 1511 6th.  
Hoszfeld Mary Miss, res. 1511 6th.  
Hoszfeld Wm., moulder, res. 1511 6th.  
Hotchkiss Frederick, lab., res. w. s. 6th, nr. city limits.  
Hotz Frederick, tanner, res. 1004 Pine.

## HOWE LOUIS K.,

prop. Sheboygan Herald, res. 717 Pennsylvania av.  
Hubacher Jacob, res. 1335 Michigan.  
Hubacher John, lab., res. 1212 12th.  
Huber Peter, lab., bds. 1002 Michigan.  
Hubert Clement, watchman, res. 728 Kentucky.  
Huebner Caroline Miss, res. 408 Williams.  
Huebner Henry, lab., res. 408 Williams.  
Huebner William, tinsmith, res. 408 Williams.  
Huehns Annie Miss, res. 1318 Alabama.  
Huehns August, lab., res. 1318 Alabama.  
Huehns Gustav, lab., res. 1318 Alabama.  
Huenniger Christian, lab., res. 1316 Virginia.  
Hugg Hugo, carpenter, res. 1220 12th.  
Hugg Martha Miss, res. 1220 12th.  
Hugg Roman, lab., res. 1220 12th.  
Huibregtse Arnold, lab., bds. rear 1319 13th.  
Huisheere Jacob, lab., res. 913 Niagara.  
Huhn Oscar, teacher, res. 1026 Michigan.  
Hulskamp Joseph, painter, bds. 1102 8th.  
Hummitzsch Carl, lab., res. 2117 Lake Shore rd.  
Hunnemann Julia Mrs., millinery, 707 8th, res. 717 7th.  
Hunnemann Mary, milliner, res. 717 7th.  
Hunsicker August, lab., res. 1330 Pennsylvania av.  
Hunsicker Wm., tanner, bds. 1330 Pennsylvania av.  
Huppert Charles, moulder, res. 1506 Superior.  
Huppert. See also Hoppert and Hubert.  
Hurd Dan. Joseph, res. 321 Huron.  
Hurley Edward, fireman Halsted & Whiffen Mngf. Co.  
Hurtienne Charles, lab., res. 1612 5th.  
Hurtienne Wm., moulder, res. 1618 5th.  
Huss Emma, domestic 620 Huron.  
Huybratzer Cornelius, lab., bds. 924 St. Clair.

YOU OUGHT TO  
DRINK

A. F. Gutsch's Bottled Beer. It is the Best

# Buy your Groceries of NELSON & WESTGATE

IBS

94

JAC

## I

- I BS Louisa Miss, res. 1012 St. Clair.  
Ibs Henry, lab., res. 1012 St. Clair.  
Ibs Wilhelmina (wid. Johann), res. 1012 St. Clair.  
Ibs Wm., painter, res. 1016 St. Clair.  
Iehle John, lab., res. 220 Superior.  
Imig Adam, jeweler, 621 8th, res. 536 Williams.  
Imig Alma Miss, res. 1021 7th.  
Imig Charles (H. & C. Imig), res. 905 7th.  
Imig Emma Miss, res. 905 7th.  
Imig Henry (H. & C. Imig), res. 1127 6th.  
Imig Henry Jr., clk., res. 1127 6th.

### IMIG H. & C.

- (Henry and Charles Imig), clothiers, 625 8th.  
Imig Hugo, res. 1021 7th.

### IMIG JACOB.

- boots and shoes, 629 8th, res. 1021 7th.  
Imig Julia Miss, res. 629 8th.  
Imig Julia (wid. Michael), res. 629 8th.  
Imig Laura Miss, res. 905 7th.  
Imig Leila Miss, res. 536 Williams.  
Imig Lydia Miss, res. 1127 6th.  
Imig Mary Miss, res. 1127 6th.  
Imig Meta Miss, res. 1127 6th.  
Imig Victor, clk., res. 905 7th.  
Ingersoll James, lather, bds. 728 Center.

## J

- JABBUSCH Martha Miss, res. 720 Michigan.  
Jabbusch Max, lab., res. rear 720 Michigan.  
Jacket Katie Miss, res. 509 Hickory.  
Jacket Mary Miss, res. 509 Hickory.  
Jacket Victor, lab., res. 509 Hickory.  
Jacks —, conductor, bds. 714 Center.  
Jackson Alfred, sec. and treas. Sheb. Mineral Water Co., res. 913 9th.  
Jacobi Louisa, domestic S. Water, head of Beech.  
Jacobs Amalia E. Miss, res. 1601 St. Clair.  
Jacobs Charles, lab., res. 1601 St. Clair.  
Jacobs Charles, teamster, res. s. e. cor. Jefferson and N. Water.

Orders from Dealers and Families Supplied at **A. F. Gutsch's Bottling Department**

# Crockery and Glassware, Boston 99c Store

JAC

95

JEN

- Jacobs Frank, lab., res. 736 Superior.  
Jacobs Frederick, lab., bds. Mrs. Flach.,  
Jacobs Henry, lab., res. 1601 St. Clair.  
Jacobs John, carpenter, res. 1411 Mehrstens.  
Jacobs John, moulder, res. s. e. cor. 3d and Superior.  
Jacobs Margaret Miss, res. 736 Superior.  
Jacobs Peter, policeman, res. 1431 3d.  
Jacobson Jacob, butcher, res. 1633 8th.  
Jacobsen Lorenz, tanner, res. 1421 Pennsylvania av.  
Jaecke Emma Miss, res. 1610 Huron.  
Jaecke Wm., mason, res. 1610 Huron.  
Jaeger Dora (wid. William), res. 817 Pennsylvania av.  
Jaekels Jacob, lab., bds. 1608 Superior.  
Jaekels Peter, lab., res. 1608 Superior.  
Jahn Bertha Miss, res. e. s. Lake Shore rd, nr. city limits.  
Jahn Christian, lab., res. 1529 3d.  
Jahn Emil, lab., res. 1529 3d.  
Jahn Frederick, lab., res. 235 Huron.  
Jahn William, lab., res. e. s. Lake Shore rd, nr. city limits.  
Jankow Frederick, com. mercht, bds. 412 Williams.  
Jansen Edward, 2d miller Wm. Elwell & Son, res. 829 Indiana.  
Janssen Agatha Miss, res. 728 Michigan.  
Janssen Flora Miss, res. 728 Michigan.  
Janssen Frederick, cigar mkr, res. 1414 New York av.  
Janssen Henry, res. 728 Michigan.  
Janssen Ida Miss, res. 728 Michigan.  
Janssen John, clk. J. DeSmidt & Co., res. 728 Michigan.  
Janssen Louis T., res. 728 Michigan.  
Janssen Rosie Miss, res. 728 Michigan.  
Jarvis Joseph, lab., bds. 1413 Maryland.  
Jebavy Frank, lab., res. 1611 4th.  
Jeffrey George H., lab., res. 518 Pennsylvania av.  
Jenkins David, pres. Jenkins Machine Co., res. s. w. cor. 8th  
and Virginia.  
Jenkins DeWitt, v.-pres. Jenkins Machine Co., res. 723 Jeffer-  
son av.  
Jenkins Edward, sec. Jenkins Machine Co., res. 811 Virginia.

## JENKINS MACHINE CO.,

David Jenkins, pres.; DeWitt Jenkins, v.-pres.; Edward Jen-  
kins, sec.; Thomas A. Long, treas.; mnfrs. hub and chair  
machinery, 303 8th.

Only Excellent LAGER AND EXPORT  
BEER is Bottled at

A. F. GUTSCH'S



# NELSON & WESTGATE, The Grocers

JEN

96

JUC

Jensen Halvor, lab., res. 931 Georgia.  
Jensen John, painter, res. 1317 Superior.  
Jensen Nicholas, painter, res. 1132 Huron.  
Jentz Frederick, res. 1313 Spruce.  
Jerrold George, carpenter, res. e. of 6th, n. of city limits.  
Jerving Annie (wid. David), res. 715 Georgia.  
Jeske Bertha H. W. Miss, res. 1602 Maryland.  
Jeske Frederick, tanner, res. 1602 Maryland.  
Jewett Sarah, domestic 634 Erie.  
Johann Clara Miss, res. 1107 Erie.  
Johann John, lab., res. 1107 Erie.  
Johann Maggie Miss, res. 1107 Erie.  
Johannes Charles, lab., res. 1615 5th.  
Johna Ernst, carpenter, res. 1135 Erie.  
Johnson Andrew, lab., res. 1003 Indiana.  
Johnson Burnard, lab., res. 706 Georgia.  
Johnson Catherine (wid. James), res. 401 7th.  
Johnson Emily, res. 703 4th.  
Johnson George, lake captain, res. 904 Kentucky.  
Johnsoft Gustav, sailor, res. 1116 Griffith.  
Johnson Gustav, painter, res. 703 4th.  
Johnson Henry, lab., res. 705 Pennsylvania av.  
Johnson James, janitor, res. 401 7th.  
Johnson John J., mason, res. 721 Pennsylvania av.  
Johnson Karin, domestic 526 Beech.  
Johnson Louis, sailor, res. 1201 Griffith.  
Johnson Martin, sailor, res. 1330 Spruce.  
Johnson Martin, tanner, res. 721 Indiana.  
Johnson Mary Miss, res. 1330 Spruce.  
Johnson Rasmus, lake captain, res. 1116 Griffith.  
Johnson Robert Q., clk. Phoenix Chair Co., res. 401 7th.  
Johnson Wm., sailor, res. n. s. Clara, bet. Walnut and Fulton.  
Johnson Wm. H., head miller Wm. Elwell & Son., res. 314 9th.  
Johnson —, lab., bds. 1316 Indiana.  
Jonason Ole, lab., res. 923 Indiana.  
Jones Charles B., clk. Phoenix Chair Co., res. 1028 6th.  
Jones Lucy H. (wid. John), res. 1028 6th.  
Jordan George, carpenter, 1210 8th, res. 512 Michigan.  
Joseffsky Joseph, lab., res. 1702 Superior.  
Joseffski Ludwig, lab., res. 1708 Superior.  
Jucken Charles, moulder, res. 1815 8th.  
Jucken Margaret (wid. John), res. 1815 8th.

---

**A. F. GUTSCH'S BOTTLED BEER** Is Warranted to keep in  
the Hottest Season.

# SILVERWARE, BOSTON 99c STORE

JUD

' 97

KAE

- Judd Etta Miss, res. 802 9th.  
Juerend John, res. 1105 Indiana.  
Julien Louis, trav. agt., res. 424 Ontario.  
Junck Adelia A. Miss, res. 722 Superior.  
Junck Edmund J., carpenter, res. 722 Superior.  
Junck Emma M. Miss, res. 722 Superior.  
Junck John A., carpenter, res. 722 Superior.  
Junck Martin, carpenter, res. 722 Superior.  
Jung Henry, sec. and treas. Sheboygan Boot and Shoe Co., res. 835 Center.  
Jung Jacob, wagonmkr, 829-835 Pennsylvania av., res. 829 Center.  
Jung Jacob Jr., wagonmkr, res. 822 Jefferson av.  
Jung Joseph, lab., bds. 715 Beech.  
Jung Marinus, lab., res. 2009 Lake Shore rd.  
Jung William, foreman Sheboygan Mnf. Co., res. 324 9th.  
Junker Henry, moulder, res. 406 Michigan.

## K

- K** AAS Hans von (Look & Kaas), res. 816 Niagara.  
Kaas Matilda (wid. Charles von), res. 620 Niagara.  
Kabnitz Albert, lab., res. 1235 Virginia.  
Kabnitz Conrad, lab., res. 1603 Hickory.  
Kabnitz Ferdinand, carpet weaver, res. 1235 Virginia.  
Kabnitz John, lab., res. 1502 Hickory.  
Kabnitz Rudolph, lab., res. 2015 Beech.  
Kading Charles, lab., res. 610 Pennsylvania av.  
Kading Christopher, wagonmkr, res. 1208 8th.  
Kading Louis, lab., res. 625 End.  
Kaems Albert (Kaems & Spaude), res. 902 Elm.  
Kaems August, lab., bds. 1421 Maryland.  
Kaems August L., tanner, bds. 612 Hickory.  
Kaems Julius, teamster, res. 902 Elm.  
Kaems & Spaude (Albert Kaems and Charles Spaude), grocery and saloon, 902 Elm.  
Kaeppler Amelia Miss, res. 1134 Erie.  
Kaeppler Henry, lab., res. 1134 Erie.  
Kaeppler Louis, foreman Phoenix Chair Co., res. 1134 Erie.  
Kaeppler Wm., res. 1134 Erie.  
Kaeppler. See also Keppler.  
Kaeser August, moulder, res. 822 Erie.

YOU OUGHT TO  
DRINK

A. F. Gutsch's Bottled Beer. It is the Best

# Buy Your Coffee of NELSON & WESTGATE

---

KAE

98

KAR

---

- Kaestner Augustina (wid. Christian), res. 1222 Erie.  
Kaestner Pankratz, lab., bds. 815 Michigan.  
Kaestner Gustav, clk. G. A. DeWilde, res. 911 Michigan.  
Kaestner Hugo, lab., res. 1222 Erie.  
Kaestner Louis, lab., res. 1112 Maryland.  
Kaestner. See also Kestner.  
Kahn Henry (Chicago Bargain Store), res. 813 Jefferson av.  
Kaiser Charles, wagonmkr, res. 1610 Indiana.  
Kalchthaler Wm., tanner, res. 1007 Niagara.  
Kalk Carl, lab., res. 1513 New Jersey.  
Kalk Louis C. (Dieckmann & Kalk), res. 625 7th.  
Kaminsky Joseph, lab., res. n. s. Broadway, bet. Griffith and Walnut.  
Kammer Ernst, carpenter, res. 1131 Erie.  
Kammer Frank, moulder, res. 1420 7th.  
Kampmann Adolph, res. 1412 Mehrstens.  
Kampmann Christ., saloon, 609 8th, res. same.  
Kampmann Hermann, lab., res. 1639 Calumet rd.  
Kampmann Jacob, lab., res. 916 Huron.  
Kamptz August, mason, res. 723 7th.  
Kane John, cooper, res. 1507 Indiana.  
Kane John Jr., lake captain, res. 1507 Indiana.  
Kaplack Ferdinand, lab., res. 831 Kentucky.  
Kappelmann Elizabeth Miss, res. 810 Michigan.  
Kappelmann Erika (wid. William), res. 810 Michigan.  
Kapschitzki August, lab., res. 615 Huron.  
Karl August, lab., res. 1306 New York av.  
Karl August, tug owner, res. 633 Pennsylvania av.  
Karl Christ., lab., bds. St. Clair House.  
Karl Frederick, lab., res. 1314 New York av.  
Karl Frederick Jr., lab., res. 1314 New York av.  
Karlick Wenzel, lab., res. 1615 5th.  
Karnopp August, painter, res. 514 9th.  
Karnopp Frederick, res. 1316 Indiana.  
Karnopp Henry, res. 514 9th.  
Karnopp Herman, lab., res. 1201 Alabama.  
Karnopp Jane, domestic 913 9th.  
Karste Emma Miss, res. 1124 6th.

## **KARSTE FREDERICK**

- (C. Reiss & Co.), cashier German Bank, res. 1124 6th.  
Karste Frederick Jr., res. 1124 6th.

---

Orders from Dealers and Families Supplied at **A. F. Gutsch's Bottling Department**

# Lamps, Boston 99c Store

KAR

99

KEL

- Karstedt Albert, carpenter, res. 432 Huron.  
Kaseberg Charles, lab., res. 821 4th.  
Kasimir Ernst, fisher, res. 1320 Superior.  
Kasson George H., lab., res. 828 Cedar.  
Kasson Julius D., res. 828 Cedar.  
Kasson Mary, domestic 603 New York av.  
Kasson Merritt, U. S. life saving crew, res. 721 Georgia.  
Kasson Millie Miss, res. 828 Cedar.  
Kasten Louis, lab., res. 1434 New Jersey.  
Kasten Louis, lab., res. 1603 Hickory.  
Kasten Louis, tanner, res. 1716 Beech.  
Katau Herman, fisher, res. 317 8th.  
Kauer Anton, saloon and dance hall, s. s. Indiana, western city line.  
Kauer John, res. City Line House.  
Kauer Peter (Schneider & Co.), res. 726 9th.  
Kauffman Frank, foreman Halsted & Whiffen Mngf. Co., res. 513 N.-W. Water.  
Kaufmann Frederick, farmer, res. 905 Indiana.  
Kaufmann Henry, brewer, bds. 1413 Maryland.  
Kaufmann Minnie F. C. Miss, teacher Trinity Branch School, res. 905 Indiana.  
Kauper Henry, tailor, 1330 14th.  
Kausler John, res. rear 715 Alabama.  
Kausler John, lab., res. 715 Huron.  
Kausler John F., saloon and barber shop, 922 8th, res. same.  
Kausler Julius F., machinist, res. 519 7th.  
Kausler Mary A. Miss, res. rear 715 Alabama.  
Kaw Jacob, lab., res. 1602 5th.  
Kay Adolph, lab., res. 1015 St. Clair.  
Kay Charles, lab., res. 1015 St. Clair.  
Kay Ernst, lab., res. 1015 St. Clair.  
Kay Julius, lab., res. 1015 St. Clair.  
Kay Louisa (wid. Christian), res. 1015 St. Clair.  
Keenan Patrick, drayman, res. 723 Georgia.  
Kehl Henrietta (wid. Carl), res. 725 9th.  
Keitel Charles H., lab., res. 923 Kentucky.  
Keli Bernard, lab., res. 1316 11th.  
Keli Bernard Jr., engineer, res. 1316 11th.  
Keli Frank J., clk Nathan Cole, res. 1316 11th.  
Keli Katie Miss, res. 1316 11th.  
Keller Barbara, domestic St. Clair House.

Only Excellent LAGER AND EXPORT  
BEER is Bottled at

A. F. GUTSCH'S

# Buy Your Tea and Spices of NELSON & WESTGATE

KEL

100

KEP

Keller Barbara (wid. John H.), res. 512 Hickory.  
Keller Charles, pump mnfr., 710 Center, res. same.  
Keller Charles H. (Emil H. Keller & Co.), res. Eingham, Wis.  
Keller Emil H. (Emil H. Keller & Co.), res. 608 9th.

## **KELLER EMIL H. & CO.**

(Emil H. and Charles H. Keller), clothing and gent's furnishing goods, 505 8th.

Keller George, lab., res. 721 Indiana.  
Keller George Jr., lab., res. 721 Indiana.  
Keller Gottfried, teamster, res. 512 Hickory.  
Keller Joseph, res. 834 Center.  
Keller Lena Miss, res. 721 Indiana.  
Kellmer Max, teamster, bds. 730 Niagara.  
Kellner Frank, carpenter, res. 1601 Sibley.  
Kellner George, lab., res. 1601 Sibley.  
Kellner Gustina (wid. Joseph), res. 625 10th.  
Kellner Herman, lab., res. rear 408 Williams.  
Kellner John, lab., res. 1030 Superior.  
Kellner Joseph, lab., res. 1535 Sibley.  
Kemmer Alfred, clk. 929 8th, res. 1110 Erie.  
Kemmer August, clk. 929 8th, res. 727 Erie.  
Kemmer Ernst, res. 1110 Erie.  
Kemmerer Charles, moulder, res. 501 Michigan.  
Kemmerer Frank, moulder, res. 1420 7th.  
Kemper August, carpenter, bds. 1002 Michigan.  
Kempf Edward, shoemkr, res. 920 Wisconsin.  
Kempf Edward J., shoemkr, res. 508 6th.  
Kempf Jacob, shoemkr, 731 Pennsylvania av., res. 715 Pennsylvania av.  
Kennelly Margaret Mrs., res. 1615 Michigan.  
Kennelly Mathias, lab., res. 1615 Michigan.  
Kennelly Thomas, res. 1601 Michigan.  
Kennelly Thomas, carpenter, res. 1615 Michigan.  
Kent Alban, tailor, res. 707 Jefferson av.  
Kent Emilia (wid. Joseph), res. 928 6th.  
Kent Florence Miss, res. 928 6th.  
Kenzien Frederick, lab., res. 234 Huron.  
Kepler Caspar, lab., bds. 1110 St. Clair.  
Keppler Ernst, foreman Crocker Chair Co., res. 433 Niagara.  
Keppler William, lab., res. 433 Niagara.  
Keppler. See also Kaeppler.

Orders from Dealers and Families Supplied at **A. F. Gutsch's Bottling Department**

# CUTLERY, BOSTON 99c STORE

---

KER

101

KJE

---

- Kerber Louis, clk. H. Mehrtens, res. rear 1602 Calumet rd.  
Kerber Mary C. Miss, res. rear 1602 Calumet rd.  
Kerber Valentine, lab., res. rear 1602 Calumet rd.  
Kerr George, upholsterer Crocker Chair Co., res. 718 St. Clair.  
Kerr Melville, lab., bds. 1027 Griffith.  
Kerskamp Charles, weaver, res. 1223 8th.  
Keseberg Arthur, clk. express office, res. 510 Washington.  
Keseberg Joseph, res. 602 9th.  
Keseberg Theodore, bookpr **Nelson & Westgate**, res. 602 9th.  
Keseweder Andrew, butcher, res. 811 Indiana.  
Keseweder August, meat market, 811 Indiana, res. same.  
Keseweder Frederick, butcher, res. 811 Indiana.  
Kesewider Wm., lab., res. 1122 Chestnut.  
Kessler Emil B., lab., bds. 706 8th.  
Kessler Frank X., lab., bds. 706 8th.  
Kestner Amelia D. Miss, res. 433 Michigan.  
Kestner Barbara (wid. Wm.), res. 433 Michigan.  
Kestner. See also Kaestner.  
Kiefer Bernhard, lab., res. 1418 16th.  
Kiefer Joseph, brush mnfr., 1203 8th, res. same.  
Kielsmeier Christian, blacksmith, res. 618 Superior.  
Kimme Charles, carpenter, bds. Mrs. A. Brechtel.  
King Lizzie, domestic 514 Erie.  
King Walter, lab., bds. 1118 Walnut.  
Kinzel Carl, lab., res. 1107 Alabama.  
Kinzel Robert, shoemkr, res. s. e. cor. Broadway and Walnut.  
Kirchkamp Charles, carpet weaver, res. 1225 8th.  
Kirk Eliza Miss, res. 1123 7th.  
Kirst Henry, carpenter, bds. 710 Pennsylvania av.  
Kirst Ida Miss, res. 1635 Erie.  
Kirst John, hostler, res. 813 8th.  
Kirst Louisa Miss, res. 1635 Erie.  
Kirst Lulu Miss, res. 710 Pennsylvania av.  
Kirst Maria (wid. John), res. 1625 Calumet rd.  
Kirst Michael, lab., res. 512 Superior.  
Kirst Peter, wagonmkr, res. 710 Pennsylvania av.  
Kirst Phillip, carpenter, res. 1625 Calumet rd.  
Kirst Wm., lab., res. 1635 Erie.  
Kitzmueller Francis, lab., res. 1007 12th.  
Kjelson Anton, sailor, res. 1108 Fulton.  
Kjelson Helena Miss, res. 1108 Fulton.

---

**A. F. GUTSCH'S BOTTLED BEER** Is Warranted to keep in  
the Hottest Season.

# NELSON & WESTGATE, For Square Dealing

KJE

102

KLO

Kjelson Helga Miss, res. 1108 Fulton.  
Klabuhn Adam, lab., res. 912 Indiana.  
Klabuhn Annie (wid. Frederick), res. 912 Indiana.  
Klanzer Christian, engineer, res. 1602 Superior.  
Klarhorst August, res. 1806 10th.  
Klarhorst Frederick, mason, res. 1806 10th.  
Klarhorst Herman, mason, res. 1806 10th.  
Klarhorst John, lab., res. 1806 10th.  
Klarhorst Wm., lab., res. 1806 10th.  
Klatt Frederick, foreman Frost Vencer Seating Co., bds. 1027 Griffith.  
Klaus Otto, painter, res. 1213 Huron.  
Kleber George, lab., 932 Huron.  
Kleefish Gottlieb, boots and shoes, 807 Indiana, res. same.  
Klei Gottlieb, res. w. s. 8th, n. of city line.  
Klei Herman, res. w. s. 8th, n. of city line.  
Kleier Michael, lab., res. 1628 10th.  
Klein Christian, mason, res. 1218 Erie.  
Klein Dominic M., lab., res. 918 Alabama.  
Klein Emma Miss, res. 514 Pennsylvania av.  
Klein John, drayman, res. 514 Pennsylvania av.  
Klein Lorenz, lab., bds. 1102 8th.  
Klein Michael, lab., bds. 918 Alabama.  
Klein Nicholas, lab., res. 814 Kentucky.  
Klein Peter, lab., res. 935 Alabama.  
Klein William, clk., res. 514 Pennsylvania av.  
Kleinke Daniel, lab., res. 1521 Alabama.  
Kleist Adam, tanner, res. 816 10th.  
Klenter Charles, lab., res. 1016 St. Clair.  
Kletzien Christian, lab., res. 712 St. Clair.  
Kletzien Herman, tailor, res. 411 9th.  
Kletzien William, carpenter, res. 715 4th.  
Klewe Charles, wines and liquors, 524 8th, res. 725 8th.  
Klietz Charles, painter, res. 820 Pennsylvania av.  
Klietz Christopher, blacksmith, res. 820 Pennsylvania av.  
Klietz Henry, teamster, res. rear 820 Pennsylvania av.  
Klink Caroline (wid. Frederick), res. 1025 Huron.  
Klink John, clk. J. M. Steinle, res. 1025 Huron.  
Klink Otto, stripper, res. 1021 Huron.  
Klink William, lab., res. 1223 Michigan.  
Kloehn Henry, lab., bds. 1112 Maryland.  
Kloppenburg Frank, lab., res. 1128 Erie.

YOU OUGHT TO  
DRINK

A. F. Gutsch's Bottled Beer. It is the Best

# TINWARE, BOSTON 99c STORE

KLO

103

KNU

Kloppenburg Henry, carpenter, res. 1122 Erie.  
Kloppenburg Hubert, lab., res. 1122 Erie.  
Klostermann August, lab., res. 1205 Maryland.  
Kludt August, lab. A. Froehlich, bds. 1702 Indiana.  
Kluender Frank C., bottler K. Schreier, bds. 612 Hickory.  
Kluge Emma (wid. John T.), res. 928 St. Clair.  
Knabe August, carpenter, res. 1525 4th.  
Knabe Clara Miss, res. 1525 4th.  
Knauf Charles, lab., res. 1617 10th.  
Knauf Joseph, lab., res. 1617 10th.  
Knauf Wm., lab., res. 1617 10th.  
Knauf Wm., moulder, res. 1537 10th.  
Kneevers John, lab., res. 626 Beech.  
Kneuer Charles, lab., res. 1513 3d.  
Knoche Asmus, lab., res. rear 1109 Michigan.

## **KNOCKE AUGUST,**

saloon, 725 8th, res. same.  
Knocke Carl, meat market, 1029 8th, res. same.  
Knocke Carrie Miss, res. 725 8th.  
Knocke Christina Miss, res. 1012 Superior.  
Knocke Emma Miss, res. 1029 8th.  
Knocke Henry, stock-buyer, res. 2133 8th.  
Knocke Henry, mason, res. 1012 Superior.  
Knocke Henry, butcher, res. 1029 8th.  
Knocke Paulina Mrs., res. 1012 Superior.  
Knocke Tina Miss, res. 725 8th.  
Knocke William, clk. **Nelson & Westgate**, res. 725 8th.  
Knocke Wm., lab., res. 1012 Superior.  
Knocke William, butcher, res. 1029 8th.  
Knoebel August, carpenter, res. 1121 Ontario.  
Knoeche Mary Mrs., res. rear 916 Michigan.  
Knoedler Louis, moulder, res. Sheboygan township.  
Knoll Charles, lab., bds. 520 7th.  
Knoll Clara Miss, res. 1207 Erie.  
Knoll Henry, tanner, res. 1202 11th.  
Knoll John, tanner, res. 1610 Michigan.  
Knoll William, painter, res. 508 6th.  
Knorr Theodore, lab., res. 1617 8th.  
Knowles James, lab., res. 1507 Michigan.  
Knudsen Gunde M. Miss, res. rear 717 Indiana.  
Knudsen Martin, res. rear 717 Indiana.

Only Excellent LAGER AND EXPORT  
BEER is Bottled at

**A. F. GUTSCH'S**



# Buy your Groceries of NELSON & WESTGATE

KNU

104

KOE

- Knudsen Peter, lab., res. rear 717 Indiana.  
Knudson Minnie Miss, res. 1217 Walnut.  
Knuth Henry, moulder, res. 1603 3d.  
Knuth Louis C. Rev., pastor First Baptist Church, res. 1207 Erie.  
Kobal August, lab., res. 1418 Beech.  
Koch Alwina C. Miss, res. 2018 8th.  
Koch Andrew, watchman Schreier's Brewery, res. 1323 Maryland.  
Koch Anna E. Miss, res. 1323 Maryland.  
Koch Charles, lab., res. 825 4th.  
Koch Emma, domestic 623 Center.  
Koch Frederick, clk. A. Trilling, res. 924 Huron.  
Koch Frederick, saloon, 902 Indiana, res. same.  
Koch Frederick, tanner, res. 2018 8th.  
Koch Gottfried, watchman Ch. Heyer, res. 704 10th.  
Koch Henry, willow-worker, res. 927 Michigan.  
Koch Magdalena, milliner, res. 1105 8th.  
Koch Nannie Mrs., grocer, 916 Michigan, res. same.  
Kocher August, lab., res. 14 Hickory.  
Kocher August, lab., res. 1406 S. Water.  
Kocher Edward, lab., res. 14 Hickory.  
Kochel Frank, lab., res. 1506 Superior.  
Koehler Albert, tanner, res. 1501 Alabama.  
Koehler Charles, lab., bds. St. Clair House.  
Koehler Ernestina (wid. Ferdinand), res. 828 6th.  
Koehler Gottlieb, lab., res. 1004 Pine.  
Koehler Helma, domestic 513 N. Water.  
Koehler Henry, lab., res. 1416 S. Water.  
Koehler Julius, res. 1605 Sibley.  
Koehler Louisa, domestic, bds. 917 Indiana.  
Koehler Nellie Miss, res. 1416 S. Water.

## KOEHN FREDERICK

(Fr. Koehn & Son), gen. stores, 735 Indiana and 428 8th, res. 428 8th.

Koehn Frederick Jr., pres. American Mnf. Co., res. 428 8th.

Koehn Fritz Sr. (F. Koehn & Son), res. foot of 8th.

## KOEHN FR. & SON

(Fritz Sr. and Frederick Koehn), wholesale and retail fish dlrs., foot of 8th.

## KOEHN HENRY,

mng. F. Koehn, 735 Indiana, res. same.

---

**A. F. GUTSCH'S BOTTLED BEER** Is Warranted to keep in  
the Hottest Season.

# BIRD CAGES, BOSTON 99c STORE

KOE

105

KOM

Koehn Martin L., clk. F. Koehn, res. 428 8th.  
Koehn Wm. F., engineer, res. 622 Alabama.  
Koelmer Fernidand, machine agt., res. 1733 8th.  
Koelmer Hugo, clk., bds. Washington House.  
Koelmer Sarah L. Miss, res. 1733 8th.  
Koenig Wm., watchman, 1401 10th.  
Koepke August, lab., res. 1116 Elm.  
Koepke Charles, lab., res. 1116 Elm.  
Koepke Frederick, lab., res. 517 Elm.  
Koepp Wm., teamster, bds. 1315 Jefferson.  
Koeppen Frederick, res. 1629 Maryland.  
Koeppen Herman, lab., res. 1620 Maryland.  
Koeppen Louis, lab., res. 920 Indiana.  
Koerner John, teamster C. A. Froehlich, bds. 1726 Illinois.  
Koglin Ludwig, lab., res. 913 Niagara.  
Koglin Wm., lab., res. 913 Niagara.  
Kohler Evangeline Miss, res. 603 New York av.

## **KOHLER, HAYSSEN & STEHN MFG. CO.,**

John M. Kohler, pres.; Herman Hayssen, v.-pres.; Albert Bachmann, sec. and treas.; Alex. Moll, supt.; enamel works, mnfrs. enameled iron hollowware, 706 Jefferson.  
Kohler John M., pres. Kohler, Hayssen & Stehn Mngf. Co., res. 603 New York av.  
Kohlhagen Henry, carpenter, res. 406 6th.  
Kohm Charles, clk., res. 415 Erie.  
Kohls August, lab., res. 928 Kentucky.  
Kohls Carl, tanner, res. 1327 New Jersey.  
Kohls Charles, lab., res. 928 Kentucky.  
Kohls Charles Jr., lab., res. 928 Kentucky.  
Kohls Robert, lab., res. 1327 New Jersey.  
Kohls Wm., lab., res. 928 Kentucky.  
Kohn Charles, res. 415 Erie.  
Kohn Daniel, lab., res. 1529 4th.  
Kohsow Charles, lab., bds. 510 N. Water.  
Koll Charles, meat market, 823 New York av., res. same.  
Koll Martha Miss, res. 823 New York av.  
Kollmeyer Frederick, lab., res. 1602 Indiana.  
Kommers Jacob (Kommers & Zwerg), res. 1121 St. Clair.  
Kommers Susie, domestic 617 7th.  
Kommers & Zwerg (Jacob Kommers and Otto Zwerg), dry goods, etc., 703 8th.

**YOU OUGHT TO  
DRINK**

**A. F. Gutsch's Bottled Beer. It is the Best**

# NELSON & WESTGATE, The Grocers

KOP

106

KRA

- Kopplinger Joseph, tanner, res. 1213 11th.  
Korb William, lab., res. 406 N. Water.  
Korman Henry, res. 1001 Ontario.  
Kornreich Henry, clk., res. 510 Center.  
Kornreich Louise (wid. Franz), res. 510 Center.  
Kortemeyer Benjamin, clk. H. D. Otten, res. 1109 9th.  
Kortemeyer Simon Rev., pastor Evangelical Society Church,  
res. 1109 9th.  
Korthals Albert, tailor, res. 826 Jefferson av.  
Korthals Charles, tailor, res. 826 Jefferson av.  
Korthals Hattie (L. & H. Korthals), res. 826 Jefferson av.  
Korthals Lena (L. & H. Korthals), res. 826 Jefferson av.  
Korthals L. & H. (Lena and Hattie Korthals), dressmkr, 826  
Jefferson av.  
Koss Fritz, lab., res. 910 Kentucky.  
Koster John, lab., res. 923 Niagara.  
Kostermann Christina Mrs., res. 619 National av.  
Kott Charles, teamster, res. 1820 8th.  
Kozlowski John, lab., res. 1722 Superior.  
Kraatz August, lab., res. 2026 10th.  
Kraatz Charles, teamster, res. 1520 4th.  
Kraatz Christian, lab., res. 2018 10th.  
Kraatz Frederick, lab., res. 328 Superior.  
Kraatz Mathias, lab., res. 328 Superior.  
Kraber Jacob, clk., res. 812 8th.  
Kraemer Alvina Miss, res. 605 8th.  
Kraemer Herman, watchmkr, res. 605 8th.  
Kraemer Jacob, cigarmkr, bds. 1225 St. Clair.  
Kraemer William, dry goods, etc., 605 8th, res. same.  
Kraft Frank, stripper, res. 1228 Michigan.  
Kraft Mary Miss, res. 1228 Michigan.  
Krainbrink William, clk. J. DeSmidt & Co., res. 611 Pennsyl-  
vania av.  
Kralovec John, lab., res. rear 1016 St. Clair.  
Kramer Christian, lab., res. 1008 Fulton.  
Kramme Adolph, carpenter, res. 1716 10th.  
Kramme Phillip, res. 1717 10th.  
Kraus August, lab. brick yard, res. 1108 Maryland.  
Kraus Charles, lab., res. 1422 Jefferson.  
Krause George L. (Krause & Darling), res. 727 7th.

Orders from Dealers and Families Supplied at **A. F. Gutsch's Bottling Department**

# Boston 99c Store, 528 8th St.

KRA

107

KRO

## KRAUSE & DARLING

(George L. Krause and Willard B. Darling), hardware, stoves and tinware, 508 8th.

Kremin Julius, lab., res. 815 Niagara.

Krenzien Ferdinand, lab., res. e. s. 10th, n. of city limits.

Krenzien Herman, lab., res. e. s. 10th, n. of city limits.

Krepesky Henry, carpenter, res. 1511 5th.

Kress Christian, lab., bds. 1411 Schaetzer.

Krez Albert, clk. Krez & Krez, res. 316 Michigan.

Krez Conrad (Krez & Krez), res. Milwaukee, Wis.

Krez Paul T. (Krez & Krez), res. 630 Michigan.

## KREZ & KREZ

(Conrad and Paul T. Krez), attorneys-at-law, 530 8th.

Krieg Charles, meat market, 1519 Indiana and 814 Pennsylvania av., res. 1517 Indiana.

Krieg Ida Miss, res. 1517 Indiana.

Krieg Rosa Miss, res. 1517 Indiana.

Krieglstein Jacob, butcher, 1932 10th, res. same.

Krieglstein John, res. 1932 10th.

Krieglstein Lizzie, domestic 814 Virginia.

Krinsen Mary, domestic 1027 Griffith.

Kroeff George, tailor, res. 1202 Superior.

Kroeff Jennie Miss, res. 1202 Superior.

Kroeff John, cooper, 1202 Superior, res. same.

Kroeff John Jr., res. 1202 Superior.

Kroeff Margaret Miss, res. 1202 Superior.

Kroeger John, carpenter, res. 1228 6th.

Kroetin John, foreman Phoenix Chair Co., res. 1225 Michigan.

Kroos Bertha Miss, res. 1201 Michigan.

Kroos Elizabeth Miss, res. 1828 10th.

Kroos Emma Miss, res. 1201 Michigan.

## KROOS JULIUS,

cashier Bank of Sheboygan, res. 612 Wisconsin.

Kroos J. C. Max (Kroos & Heermann), res. 1430 12th.

Kroos Lorenz, milkman, res. 1828 10th.

Kroos Wm., lab., res. 1119 Michigan.

Kroos Wm. Sr., res. 1201 Michigan.

## KROOS & HEERMANN

(J. C. Max Kroos and August Heermann), groceries, flour and feed, and saloon, 1432 12th, cor. Superior.

Only Excellent LAGER AND EXPORT

BEER is Bottled at

**A. F. GUTSCH'S**

# Buy Your Coffee of NELSON & WESTGATE

KRO

108

KUE

- Kropf George, cooper, res. 515 Niagara.  
Kropp Annie K. Miss, res. 1015 Huron.  
Kropp Anton, patternmkr, res. 1015 Huron.  
Krows August, brickmkr F. Zurheide.  
Krueger Ernst, tailor, res. 520 Hickory.  
Krueger Ernst G. (Wm. Krueger & Son), res. 1210 Superior.  
Krueger Eva (wid. Carl), res. 602 Niagara.  
Krueger Frank, lab., bds. 1216 11th.  
Krueger Frederick, carpenter, bds. 715 Beech.  
Krueger Frederick, tailor, res. 520 Hickory.  
Krueger Gustav A., wagonmkr, res. 1210 Superior.  
Krueger John, bottler, res. rear 416 8th.  
Krueger Wilhelmina (wid. Carl), res. 1732 Beech.  
Krueger Wm. (Wm. Krueger & Son), res. 1210 Superior.  
Krueger Wm., carpenter, res. 1014 S. Water.  
Krueger Wm. & Son (William and Ernst G. Krueger), carriage  
and wagon mkr., 1512 Calumet rd.  
Krull Frederick, lab., res. n. s. Indiana, 2 w. of city line.  
Krull Herman, res. 1535 New Jersey.  
Krull Michael, lab., res. 1535 New Jersey.  
Krumbach Charlotte (wid. Frederick), res. 908 Niagara.  
Krumdick Mary (wid. Dietrich F.), res. 208 9th.  
Kruschky Albert, lab., bds. 801 Indiana.  
Kruse August, carpenter, res. 1004 Wisconsin.  
Kruse Gusta, domestic County Jail.  
Kruse Henrietta Miss, res. 716 8th.  
Kruse Henry, turner, 716 8th, res. same.  
Kruse John, lab., res. 1116 Georgia.  
Kruse Maggie (wid. Fred.), res. 1213 Indiana.  
Kuck Frederick, foreman Mattoon Mufg. Co., res. 413 Duane.  
Kuck Ida Miss, res. 413 Duane.  
Kuck Minnie Miss, res. 413 Duane.  
Kuechle Theodore A. W., prin. Trinity Branch School, res. 517 9th.  
Kuehl Castor, carpenter, bds. rear 1319 13th.  
Kuehl Charles, mill-hand, res. 1209 Walnut.  
Kuehl Gustav, tanner, res. 1524 Georgia.  
Kuehl Henry, lab., res. 1209 Walnut.  
Kuehling Edward, chairmkr, res. 819 Pennsylvania av.  
Kuehling Frederick Jr., blacksmith, 821 Pennsylvania av., res.  
913 Indiana.  
Kuehling Frederick Sr., blacksmith, 821 Pennsylvania av., res.  
819 Pennsylvania av.

---

**A. F. GUTSCH'S BOTTLED BEER** <sup>Is</sup> Warranted to keep in  
the Hottest Season.

# FANCY GOODS, Boston 99c Store

KUE

109

KUM

- Kuehling Paul, chairmkr, res. 819 Pennsylvania av.  
Kuehling Wm., blacksmith, res. 1219 Griffith.  
Kuehmstaedt Edward, clk, res. 612 Ontario.  
Kuehmstaedt Frederick (J. & F. Kuehmstaedt), res. 614 Ontario.  
Kuehmstaedt Herman, tanner, res. 614 Ontario.  
Kuehmstaedt Julius (J. & F. Kuehmstaedt), res. 614 Ontario.  
Kuehmstaedt J. & F. (Julius and Frederick Kuehmstaedt), dry goods, etc., 421 8th.  
Kuehmstaedt Tillie Miss, res. 614 Ontario.  
Kuehn Carl, lab., res. 1015 Georgia.  
Kuehn Amelia W. Miss, res. 1707 Kinzie.  
Kuehn Emma F. Miss, res. 1424 12th.  
Kuehn Frederick Wm., res. 1424 12th.  
Kuehn Henry, farmer, res. 1707 Kinzie.  
Kuehn Minnie Miss, res. 1424 12th.  
Kuehs Ernst, lab., res. 1315 New Jersey.  
Kuelzke Mary, boarding house, 815 Ontario.  
Kuelzke William, carpenter, res. 815 Ontario.  
Kuener Adolph, druggist, 510 8th, res. same.  
Kuener Annie Miss, res. 510 8th.  
Kuener Emma Miss, res. 510 8th.  
Kuener Matilda Miss, res. 510 8th.  
Kuenn Frank, lab., res. n. end of Kinzie.  
Kuenne Augusta (wid. Jacob), res. 421 Huron.  
Kuenne Herman, foreman Sheboygan Zeitung, res. 421 Huron.  
Kuenne Ida, compositor Sheboygan Zeitung, res. 421 Huron.  
Kuesel Charles, lab., res. 1109 Michigan.  
Kuether Carl, lab., res. 1724 Hickory.  
Kuether Herman, lab., res. 1724 Hickory.  
Kuhli Adela Miss, res. 1111 Pennsylvania av.  
Kuhli Gustav H., boarding-house, 1111 Pennsylvania av., res. same.  
Kuhli Ida Miss, res. 1111 Pennsylvania av.  
Kuhlman Adolph, foreman Mattoon Mnfg. Co., res. 508 Niagara.  
Kuestner. See Kaestner.  
Kuhn Anna Mrs., res. 14 Hickory.  
Kuhn Annie Miss, res. 415 Erie.  
Kuhn Charles, tinsmith, res. 415 Erie.  
Kuhn Wm., painter, res. 415 Erie.  
Kuhne Gerhard, lab., res. 1910 10th.  
Kuhnert Reinhold, tanner, res. 1219 11th.  
Kummer John, tanner, res. 935 Illinois.

YOU OUGHT TO  
DRINK

A. F. Gutsch's Bottled Beer. It is the Best

# Buy Your Tea and Spices of NELSON & WESTGATE

KUN

110

LAN

Kunesch John, lab., res. 920 Center.  
Kunesch Mary Miss, res. 920 Center.  
Kunz Frederick, lab., res. 1327 New Jersey.  
Kunz John, blacksmith, bds. American House.  
Kunz John, lab., res. 1229 Michigan.  
Kunz William, lab., bds. 714 New York av.  
Kunz Wenzel, city clk., res. 502 Williams.  
Kurth Wm., lab., res. 935 Niagara.  
Kurtz Benjamin, cabinetmkr, res. 314 Beech.  
Kurtz John, lab. K. Schreier, bds. 612 Hickory.  
Kwekkeboom Johannes, lab., res. rear 1319 13th.  
Kwekkeboom Martin, lab., res. 702 Superior.

## L

L ABART Julius, lab., bds. 702 Huron.  
L eachnit Albert, lab., res. n. s. Broadway, bet. Griffith  
and Short.  
Ladenberger Conrad C., supt., res. 1408 Center.  
La Flower Edward J., l.b., res. 705 Pennsylvania av.  
La Flower Lucy, helper, res. 705 Pennsylvania av.  
Laing Annie Miss, res. 511 7th.  
Laing John, blacksmith, 632 Pennsylvania av., res. 311 7th.  
Lamb Rosie, domestic 702 Ontario.  
Lampe Annie Miss, res. 1110 St. Clair.  
Lampe Herman, lab., res. 1316 Maryland.  
Lampe Lena (wid. Wm.), res. 1110 St. Clair.  
Lampman James, carpenter, res. 717 Indiana.  
Landgraf Casper, carpenter, res. rear 1416 9th.  
Landgraf Jacob, lab., res. 1104 Superior.  
Landgraf John, tinner, res. 911 9th.  
Landgraf Joseph (J. Landgraf & Co.), cooper, 931 11th, res.  
911 9th.  
Landgraf J. & Co. (Joseph Landgraf, John Flaig, Frederick  
Rakow), stave factory, cor. 11th and Ontario.  
Landgraf Michael, lab., res. 603 Huron.  
Landgraf Wm., carpenter, bds. 921 Superior.  
Landrath Wm., lab., res. 1234 Georgia.  
Landwehr Annie Miss, res. 1417 11th.  
Landwehr August, tanner, res. 1417 11th.  
Landwehr Augusta Miss, res. 1417 11th.

---

Orders from Dealers and Families Supplied at **A. F. Gutsch's Bottling Department**

# Toys, BOSTON 99c STORE

LAN

111

LEB

- Landwehr Emma L. Miss, res. 1417 11th.  
Landwehr Gottlieb, machinist, res. 935 Ontario.  
Landwehr Gustav (Emil Toennies & Co.), res. 614 Huron.  
Landwehr Hannah (wid. Peter), res. 832 Niagara.  
Landwehr Henry, tinner, res. 1421 6th.  
Landwehr Lena Miss, res. 1417 11th.  
Lang Emma Miss, res. 1616 Michigan.  
Lang Frederick, carpenter, res. 1616 Michigan.  
Lang Reinhard, carpenter, res. 1614 Michigan.  
Lange August, tailor, res. 922 Erie.  
Lange Catharina (wid. John), res. 909 Michigan.  
Lange Elisa Miss, res. 922 Erie.  
Lange Frank, carpenter, bds. 1101 Superior.  
Lange Oscar, barber, bds. 809 Center.  
Langelohl Charles, butcher, bds. 520 Pennsylvania av.  
Langenberg Annie, domestic 615 10th.  
Langholf August, lab., res. n. s. Indiana, 1 w. of city line.  
Langma Henry, lab., bds. 1110 St. Clair.  
Langmanz Frederick, tanner, res. 1512 11th.  
Lant August, lab., bds. 1110 Maryland.  
Larson Engelbert M., lab., res. 1330 Spruce.  
Lascelles Edward, painter, res. 1116 Ontario.  
Lascelles Jennie, clk. H. Beyerstedt, res. 808 6th.  
Lascelles Thomas, foreman Phoenix Chair Co., res. 808 6th.  
Laschinger John, lab., res. Jefferson av.  
Lathrop Martha (wid. Walter S.), res. 1209 7th.  
Laue Ferdinand, tanner, res. 817 Kentucky.  
Lauer Mathew, carpenter, res. 1608 Superior.  
Lauterbach Michael, shoemkr, 908 8th, bds. Mrs. A. Brechtel.  
Laux Peter, lab., res. 428 Center.  
Lawrence Edward, lab., res. 1323 Jefferson.  
Lawrence Emil, carpenter, res. 1523 Michigan.  
Lawrence Fannie L. Miss, res. 620 Erie.

## LAWRENCE FRANCIS,

- hardware, stoves and tinware, 519 8th, res. 620 Erie.  
Leahy Dennis, peddler, res. 1016 Erie.  
Leahy James, trav. agt. W. M. Root, bds. National Hotel.  
Leahy Mary Mrs., boarding-house, 715 Center.  
Leahy Thomas, deputy sheriff, res. County Jail.  
Leak Edward, car-driver, bds. 221 8th.  
Leamer Emilie, domestic 621 Ontario.  
Leber Ottilia H. Miss, res. 1528 8th.

Only Excellent LAGER AND EXPORT  
BEER is Bottled at

A. F. GUTSCH'S



# NELSON & WESTGATE, For Square Dealing

LEB

112

LEO

Leberman Adolph, agt. K. Schreier, res. 628 New York av.

## LEBERMAN ALFRED F.,

agt. American Express Co., res. 628 New York av.

Leberman George W., clk. American Express Co., res. 628 New York av.

Leberman Jennie Miss, res. 628 New York av.

Leberl Julius, lab., bds. 702 Huron.

Le Blond William, tinsmith, res. 821 Jefferson av.

Lecher Gustav, broommkr, bds. 718 New York av.

Leder William, carpenter, res. 1604 Kentucky.

Leffin August, lab., res. 1101 Indiana.

Leffin Frederick, lab., res. 1107 Indiana.

Lehmann Ernestine (wid. Gottlieb), res. 401 Washington.

Lehmann Henry, lab., res. 1816 10th.

Lehmann Louis, lab., res. 1617 St. Clair.

Lehner Henry, moulder, res. 1406 Huron.

Lehr Michael, carpenter, res. 1516 Michigan.

Leicht Henry, moulder, res. Sheboygan township.

Leicht Moritz (Leicht & Liebl), res. 1410 6th.

Leicht William, cigarmkr, res. 1410 6th.

Leicht & Liebl (Moritz Leicht and John Liebl), cigar mnfrs., 1115 8th.

Leichtnam John, blacksmith, bds. 1208 9th.

Leigh Artemus M., res. 305 Huron.

Leinse Isaac, lab., bds. rear 1319 13th.

Leissling Herman, tailor, res. 818 9th.

Leipzig Frank, lab., bds. 612 Hickory.

Lemere Thomas, engineer tug Minnie Karl, res. 616 Jefferson av.

Lemkuhl David, car-driver, bds. 221 8th.

Lemkuhl Henry, car-driver, bds. 221 8th.

Lemkuhl William, lab., bds. 221 8th.

Lemmennes Hattie, domestic 1118 Walnut.

Lemmin Augusta Miss, res. 935 Michigan.

Lemmin Henry, saloon and bowling alley, 935 Michigan, res. same.

Lemmin Matilda Miss, res. 935 Michigan.

Lenz Christian, lab., res. e. s. Lake Shore rd, nr. city limits.

Lenz George, lab., res. 902 Pine.

Leon Annie, domestic w. s. N. Water, 4 s. Jefferson av.

Leonhardt August, band sawyer, res. 1311 Jefferson.

Leonhardt August H., saloon, 1101 Michigan, res. same.

---

**A. F. GUTSCH'S BOTTLED BEER** Is Warranted to keep in  
the Hottest Season.

# ALBUMS, BOSTON 99c STORE

---

LEO

113

LIN

---

Leonhardt Casper, printer, res. 712 Huron.  
Leonhardt Clara F. Miss, res. 1101 Michigan.  
Leonhardt Emma M. Miss, res. 1311 Jefferson.  
Leonhardt Frederick, engineer, res. 1311 Jefferson.  
Leonhardt Louis, lab., res. 1215 Michigan.  
Leonhardt Otto, lab., bds. 702 Huron.  
Leonhardt Otto, lab., res. 1014 Kentucky.  
LeSage Eugen, physician, res. 720 Erie.  
Leth A. Tillie Miss, teacher, res. 835 Alabama.  
Leth Frederick, lab., res. 835 Alabama.  
Lettow Julius, mason, bds. 1111 Pennsylvania av.  
Leubner Albert, lab., bds. 524 Jefferson.  
Leukip Frederick, lab., res. 1204 Elm.  
Lieberman Emil, com. merch., 929 8th, res. 626 Niagara.  
Liebermann Catherine (wid. Christian), res. 611 Pennsylvania av.  
Liebermann Charles J. (Liebermann & Co.), res. 611 Pennsylvania av.

## LIEBERMANN & CO.,

(Charles J. Liebermann), grocers, 702 Center.

Liebl Annie Miss, res. 834 St. Clair.  
Liebl Carrie, domestic 1031 7th.  
Liebl George, prop. Republican House, 834 St. Clair.  
Liebl George Jr. (Silbernagel & Liebl), res. 818 St. Clair.  
Liebl Henry, teamster, bds. 834 St. Clair.

## LIEBL JACOB,

saloon, 835 Michigan, res. same.

Liebl John (Leicht & Leibl), res. 215 Superior.  
Liebl Joseph, lab., res. 1503 Erie.  
Liebl Joseph, teamster, bds. 834 Michigan.  
Liebl Lena, domestic 2102 6th.  
Liebl William, res. 834 St. Clair.  
Liebner Edmund, clk. K. Schreier, res. 1430 Jefferson.  
Liebner Ernst, lab., res. 709 Indiana.  
Liebscher Lucy (wid. Moritz), res. e. s. 7th, 2 n. New York av.  
Liedtke August, brewer, res. 1428 Virginia.  
Liemer Mary, res. 809 New Jersey.  
Liemer Maria (wid. Franz), res. 1328 Virginia.  
Lilienthal Christian F. W., mason, bds. 801 Indiana.  
Limprecht Oscar, clk. Kroos & Heermann, bds. same.  
Linck Charles (C. Linck & Co.), res. 909 Michigan.

---

YOU OUGHT TO  
DRINK

A. F. Gutsch's Bottled Beer. It is the Best

# Buy your Groceries of NELSON & WESTGATE

LIN

114

LOE

## LINCK C. & CO.

(Charles Linck and Gottlieb Woehlert), general store, 909 Michigan.

Lindau John, lab., bds. 1027 Griffith.

Lindecke Dorothea (wid. Mathias), res. rear 1109 Michigan.

Lindecke Herman, wagonmkr, res. 823 8th.

Lindecke Michael, lab., res. 823 8th.

Lindecke Wm., lab., res. 319 Michigan.

Lindemann Henry, carpenter, res. 1839 10th.

Lindemann William, res. 14th, bet. Huron and Superior.

Lindemann Wm., lab., res. 1613 Hickory.

Linden Nicholas, lab., res. 1122 Superior.

Lindenthal Catherine Miss, teacher 4th ward school, res. 415 Huron.

Lindenthal Dominick, lab., res. 415 Huron.

Lindenthal Mary A. Miss, res. 415 Huron.

Lindow August, lab., res. 1208 Elm.

Lindow August Jr., lab., res. 1208 Elm.

Lindow Carl, moulder, res. 1125 Michigan.

Lindow Ferdinand, lab., res. 1516 Illinois.

Lindsay Jacob A., agt. S. H. Conover, S. Water, ft. of Chestnut, res. 422 9th.

Lingelbach Phillip, foreman K. Schreier, res. 1502 New Jersey.

Lintz Anna M. (wid. Frederick G.), res. 911 Michigan.

Lintz Gottfried, lab., res. 922 Huron.

Lippert Jennie L. Mrs., hair goods, 722 Center, res. 1234 Superior.

Lischker Charles, woolen weaver, 1029 Michigan, res. same.

Littge Wm., lab., res. 804 Elm.

Littge. See Luedke.

Littmann David, lab., res. 906 Indiana.

Littmann Frederick, lab., res. 912 Kentucky.

Littmann Wm., lab., res. 817 Kentucky.

Loberjaeger August, lab., res. 419 Washington.

Loeffler August, carpenter, bds. 1001 Ontario.

Loeffler August, lab., res. 1203 8th.

Loeffler Frank, shoemkr, res. 1317 8th.

Loeffler Frank, lab., res. 824 St. Clair.

Loersch Charles, cooper D. Eisold, res. 1602 Huron.

Loersch Ida Miss, res. 1116 4th.

Loersch John, lab., res. 1108 Michigan.

Loersch Lillie Miss, res. 1116 4th.

Orders from Dealers and Families Supplied at **A. F. Gutsch's Bottling Department**

# Pictures and Frames, Boston 99c Store

LOE

115

1.00

- Loersch Peter, cigarmkr, res. 1116 4th.  
Loersch Wm., mason, res. 1108 Michigan.  
Loersch Wm. Jr., res. 1116 4th.  
Loesche Dorothea, domestic Grand Hotel.  
Loesing Albert, lumber dlr, res. 1725 10th.  
Loesing August, lumber yard, 1501 10th, res. 1725 10th.  
Loesing Frederica, res. 1725 10th.  
Loesing Herman, lumber dlr, res. 1721 10th.  
Loesing Louisa Miss, res. 1725 10th.  
Logan James M., chairmkr, res. 418 9th.  
Loges Charles, shoemkr, 702 Pennsylvania av., r. same.  
Loges Max, sawyer, bds. St. Clair House.

## LOHMANN ERNST,

- dry goods, etc., 626 8th, res. 620 Niagara.  
Lohr Adolph, lab., res. 1219 10th.  
Lohr John, teamster, res. 1328 7th.  
Lohr Joseph, lab., res. 1219 10th.  
Lohr Mary A. Miss, res. 1219 10th.  
Lohr Rosie Miss, res. 1328 7th.  
Lohr William, tanner, res. 1328 7th.  
Long Charles, lab., res. 1317 Pennsylvania av.  
Long Charles, lab., res. 527 E. Water.  
Long Frank, moulder, res. 833 Virginia.  
Long Mary, bookpr Jenkins Machine Co., res. 833 Virginia.  
Long Robert, foreman, res. 910 Wisconsin.  
Long Thomas A., treas. Jenkins Machine Co., res. 833 Virginia.  
Longo Wm., res. 910 Wisconsin.  
Lonzo Lora, clk., res. 624 Pennsylvania av.  
Look Amelia (wid. August), res. 1533 3d.  
Look August, clk., res. 1533 3d.  
Look Bertha Miss, res. 919 Wisconsin.  
Look Christoph, lab., res. 1934 8th.  
Look Emma M. Miss, res. 922 St. Clair.  
Look Henry (Look & Kaas), res. 922 St. Clair.  
Look Henry, tinsmith Look & Kaas, res. 922 St. Clair.  
Look John, res. 922 St. Clair.  
Look Otto, drug clk., res. 1533 3d.  
Look Wm. A., tailor, res. 922 St. Clair.

## LOOK & KAAS,

(Henry Look and Hans von Kaas), hardware, stoves and tin-ware, 923 8th.

Only Excellent LAGER AND EXPORT  
BEER is Bottled at

A. F. GUTSCH'S

# NELSON & WESTGATE, The Grocers

LOR

116

LUT

- Lorenz Anton, bds. 824 Cedar.  
Lorenz Frederick, lab., res. 1521 4th.  
Lorenz Frederick, sailor, res. 819 Huron.  
Lorenz Julius, bds. 824 Cedar.  
Lorenz Wm., captain, res. 817 St. Clair.  
Lorenz Wm. lab., bds. 702 Superior.  
Lorfeld Frederick, stock buyer, res. 823 New York av.  
Louden Alfred, sailor, res. 616 6th.  
Louden Henry, fireman, res. w. s. N. Water, 3 s. Jefferson av.  
Louden Nellie, helper, res. w. s. N. Water, 3 s. Jefferson av.  
Louden Permelia (wid. James), res. w. s. N. Water, 4 s. Jefferson av.  
Louden Wm., lab., res. w. s. N. Water, 3 s. Jefferson av.  
Louiseu Annie, domestic 624 Pennsylvania av.  
Louiseu Charles, lab., bds. 624 Pennsylvania av.  
Low John, lab., bds. 728 8th.  
Lowe Joseph, lab., res. 501 Hickory.  
Lowsa Henry, lab., bds. 924 St. Clair.  
Lubnow Wm., willow worker, bds. 708 8th.  
Lucke Anna Miss, res. 1529 8th.  
Lucke Frederick, lab., res. 1529 8th.  
Lucke Lizzie Miss, res. 1529 8th.  
Luebow Charles, res. n. w. cor. Superior and 14th.  
Luebow Wm., lab., res. 1410 Superior.  
Luebow Wm. Jr., carpenter, res. 1424 Superior.  
Luecke Emma Miss, res. 523 Williams.  
Luecke Minnie Miss, res. 523 Williams.  
Luecke William, mason, res. 523 Williams.  
Luedtke Gottfried, lab., res. 1231 Pine.  
Luedtke. See also Liedtke and Littge.  
Luehrke Christian, lab., res. 1715 Illinois.  
Luin Vinson J., trav. agt., res. 1227 6th.  
Luneberg Gustav, lab., bds. 1413 Maryland.  
Lupfer Joseph, blacksmith, res. 830 Center.  
Lupinski Agnes Miss, res. 611 Superior.  
Lupinski Alexander, res. 611 Superior.  
Lupinsky Theodore, carpenter, res. 1432 Michigan.  
Lusche Otto, lab., res. 835 Pennsylvania av.  
Luth Gusta, domestic 1027 8th.  
Lutter Henry, lab., res. 410 N. Water.  
Lutz Anna, domestic Washington House.  
Lutz John, res. e. s. Lake Shore rd.

Orders from Dealers and Families Supplied at **A. F. Gutsch's Bottling Department**

# JEWELRY, BOSTON 99c STORE

LUT

117

McT

Lutz Joseph, res. e. s. Lake Shore rd.  
Lutz Joseph Jr., res. e. s. Lake Shore rd.  
Lutz Wm., lab., res. 1518 3d.  
Lutze Berthold, lab., bds. 702 Huron.  
Lutze Charles, carpenter, res. 1434 New Jersey.  
Lutze Ernst, carpenter, res. 811 Elm.  
Lutze Sophia A. Miss, res. 1434 New Jersey.  
Lynch Alice Miss, res. 207 9th.  
Lynch Catherine (wid. Michael), res. 207 9th.  
Lynch Catherine Miss, res. 2035 10th.  
Lynch Michael, foreman, res. 419 Washington.  
Lynch Patrick, lab., res. 2035 10th.  
Lynch Thomas, printer, 207 9th.  
Lynch Thomas H. (Sheb. Daily Journal), res. 213 Virginia.

## Mc

**M**cBRIDE Thomas D., kpr U. S. Life Saving Station, res. 408 Center.  
McCann John, car-driver, bds. 221 8th.  
McClements Matilda (wid. John), res. 620 Superior.  
McCrarey George W., supt. of water works, res. 701 Jefferson av.  
McDonald Elmer, millhand, res. 726 Georgia.  
McDonald George, millhand, bds. 724 Georgia.  
McDonald Ira, sailor, res. 626 Pennsylvania av.  
McDonald Robert, tanner, bds. 714 New York av.  
McGlachlin Frank, cabinetmkr, bds. American House.  
McGlue Augustin, machinist, res. 715 6th.  
McGlue Kate (wid. Robert), res. 715 6th.  
McGraw Dennis, sailor, res. 536 4th.  
McGraw Edward Capt., res. 536 4th.  
McGraw Joseph, sailor, res. 536 4th.  
McGraw Thomas, sailor, res. 536 4th.  
McIntyre James, lab., bds. 1111 Pennsylvania av.  
McKenzie Anna Miss, res. 802 9th.  
McKeown Robert, enameler, bds. 834 St. Clair.  
McKillop Worthy, res. n. w. cor. 7th and New York av.  
McNeill Thomas, purchasing agt. Phoenix Chair Factory, res. 817 Virginia.  
McTaggart Archibald, lab., res. 510 S.-W. Water.

**A. F. GUTSCH'S BOTTLED BEER** Is Warranted to keep in the Hottest Season.

# Buy Your Coffee of NELSON & WESTGATE

McT

118

MAH

McTaggart Charles; lab., res. 510 S.-W. Water.  
McTaggart James P., lab., res. 510 S.-W. Water.  
McWhalen Michael, lab., res. 1414 New York av.

## M

**M**AAS Anton, lather, res. 1101 Superior.  
Maas Charles, lab., res. 1101 Superior.  
Maas Emma Miss, res. 1101 Superior.  
Maas Frederick, lab., res. 1101 Superior.  
Maas Henry, res. 1101 Superior.  
Maas Helmuth, lab., res. 1117 Superior.  
Maas John, mason, res. 1613 4th.  
Maas Otto, lab., res. 1101 Superior.  
Maas Robert, lab., res. 225 New York av.  
Mack Phillip, tanner, bds. Washington House.  
Mack William, lab., res. 1208 Erie.  
Madora Eli, fireman, bds. St. Clair House.  
Maebre Emma M. Miss, res. 1434 Illinois.  
Maebre Wm., lab., res. 1434 Illinois.  
Maersch Jacob, foreman moulder, res. cor. 1st and Park av.  
Maersch Jacob Jr., moulder, res. cor. 1st and Park av.  
Mahaney Bridget T. Miss, res. 1305 New York av.  
Mahaney Hannah E. Miss, dressmkr, res. 1305 New York av.  
Mahaney Maggie J. Miss, res. 1305 New York av.  
Mahaney Michael, lab., res. 1305 New York av.  
Mahaney Michael Jr., car-driver, res. 1305 New York av.  
Mahaney Nellie E. Miss, res. 1305 New York av.  
Mahlendorf Albert Jr. (A. Mahlendorf Jr. & Co.), res. 623 7th.

## MAHLENDORF A. JR. & CO.

(Albert Jr. and Francis Mahlendorf), druggists, 627 8th.  
Mahlendorf Francis (A. Mahlendorf Jr. & Co.), res. 623 7th.  
Mahlendorf Franciska (wid. Albert), res. 623 7th.  
Mahlstedt Peter, lab., res. cor. Calumet and Lake Shore rd.  
Mahnke Albert C., lab., res. 1519 Illinois.  
Mahnke Annie A. W. Miss, res. 1519 Illinois.  
Mahnke August, lab., res. 1635 Illinois.  
Mahnke Carl, lab., res. 1519 Illinois.  
Mahnke Carl, lab., res. 1302 Pine.  
Mahnke Charles, harnessmkr, bds. 702 Huron.  
Mahnke Edward, lab., res. rear 924 Huron.

YOU OUGHT TO  
DRINK

A. F. Gutsch's Bottled Beer. It is the Best

# Crockery and Glassware, Boston 99c Store

MAH

119

MAN

- Mahnke Frederick, lab., bds. 702 Huron.  
Mahrholz Caroline, boarding-house, 612 Hickory.  
Mahrholz Christian, butcher, res. 612 Hickory.  
Mahrholz Lizzie A. Miss, res. 612 Hickory.  
Mailahn Gustav, willow-worker, bds. 708 8th.  
Malheur Henry, lab., bds. 827 Pennsylvania av.  
Mallmann Adolph, farmer, res. 1402 Pine.  
Mallmann Anton J., bookpr Conrad Schreier, res. 612 7th.  
Mallmann August, foreman Sheb. Mnfg. Co., res. 1429 Beech.  
Mallmann Catherine Miss, res. 702 Center.  
Mallmann Frederick, lab., res. 1702 Griffith.  
Mallmann Henry, carpenter, res. 934 Wisconsin.  
Mallmann Henry, farmer, res. 1402 Pine.  
Mallmann Henry Jr., res. 1402 Pine.

## **MALLMANN JAMES,**

- real estate and cheese dlr, 706 Center, res. 702 Center.  
Mallmann Joseph G., bookpr Sheb. Mineral Water Co., res. 702 Center.  
Mallmann Margaret (wid. John), res. 702 Center.  
Mallmann Peter, res. 815 9th.  
Mallmann Sophie Miss, res. 1402 Pine.

## **MALLMANN WILLIAM F.,**

- carpenter and contractor, 815 10th, res. 934 Wisconsin.  
Mallmann William J. (Mallmann & Heil), res. 927 New York av.  
Mallmann & Heil (William J. Mallmann and John Heil), boots and shoes, 802 8th.  
Mallory Eliza C. (wid. William), res. 712 New York av.  
Mally Carl, lab., bds. 1216 11th.  
Maloney David, agt., res. 1235 New York av.  
Maloney David J., painter, res. 1235 New York av.  
Maloney Elizabeth R. Miss, res. 1235 New York av.  
Maloney Ella M. Miss, res. 1235 New York av.  
Malzahn Catherine (wid. Johan), res. 1617 Indiana.  
Malzahn Michael, lab., res. 1617 Indiana.  
Malzahn Tillie Miss, res. 1617 Indiana.  
Mandel Charles, lab., res. lake shore, 2 s. of Illinois.  
Mandel Frederick, lab., res. 1115 Kentucky.  
Mandel Hattie Miss, res. lake shore, 2 s. of Illinois.  
Mandel John, lab., res. lake shore, 2 s. of Illinois.  
Mangel John, lab., bds. 612 Hickory.  
Mankopf August, mason, res. 1401 Maryland.

Only Excellent LAGER AND EXPORT  
BEER is Bottled at

**A. F. GUTSCH'S**



# Buy Your Tea and Spices of NELSON & WESTGATE

MAN

120

MAR

Manschen Carl, lab., res. 711 Indiana.  
Manschen Frederick, lab., res. 709 Indiana.  
Manske Christlieb, lab., res. 1622 Kinzie.  
Manthe Carl, tailor H. & C. Imig, res. 4th, bet. Williams and  
Washington.  
Manthey August, carpenter, res. 1312 Georgia.  
Manville David, res. 610 Center.  
Manville Fayette (Manville & Michaels), res. 714 Wisconsin.  
Manville Frederick A., clk., res. 714 Wisconsin.

## MANVILLE & MICHAELS

(Fayette Manville and Andrew Michaels), photographers, 720  
8th.

## MANZ ARTHUR,

groceries and saloon, 1235 Alabama, res. same.  
Manz Louis, res. 1011 St. Clair.  
Manz Paulina Miss, res. 1011 St. Clair.  
Margenau August, cooper, res. 1133 St. Clair.  
Margenau Augusta A. Miss, res. 1632 Michigan.  
Margenau Charles E., lab., res. 1632 Michigan.  
Margenau Frank W., register of deeds, court house, res. 1216  
12th.  
Margenau Frederick H., cooper, res. 1632 Michigan.  
Margenau Margaret (wid. Frank), res. 1632 Michigan.  
Margenau Matilda L. Miss, res. 1632 Michigan.  
Marggraf Henry, lab., res. 915 Erie.  
Marggraf Henry, tailor, res. 915 Erie.  
Marggraff Sophie, domestic 725 7th.  
Marholz Henry, lab., bds. 1008 Superior.  
Marks John, lab., res. n. e. cor. Broadway and Fulton.  
Markus Francis, lab., res. 920 Center.  
Markwardt Frederick, miller, bds. 612 Hickory.  
Markworth David C., prin. Trinity School, res. 814 Wisconsin.  
Marohn Frederick, lab., res. 820 Spring.  
Marquardt Herman, lab., res. 1534 Indiana.  
Marquardt Wm., lab., res. 1133 Alabama.  
Marschal Baptiste, bds. 1402 12th.  
Marschal Emil, lab., bds. 1402 12th.  
Marshall Charles, shoemkr, res. 400 N. Water.  
Marshall Eliza (wid. John), res. 1311 Pennsylvania av.  
Marshall Ernst (Marshall & Baartz), res. 415 8th.

**A. F. GUTSCH'S BOTTLED BEER** Is Warranted to keep in  
the Hottest Season.

# SILVERWARE, BOSTON 99c STORE

MAR

121

MAY

Marshall & Baartz (Ernst Marshall and August Baartz), boots and shoes, 415 8th.

Martens Bertha Miss, res. 1933 10th.

Martens Frederick, lab., res. 1933 10th.

Martens Frederick Jr., res. 1933 10th.

Martens Herman, carpenter, bds. 1812 8th.

Marter John, lab., bds. 809 Indiana.

Marth Wm., lab., bds. 1413 Maryland.

Martin Angus, lab., res. 922 Indiana.

Martin Anton, lab., res. 922 Indiana.

Martin August, lab., res. 922 Indiana.

Martin Frederick, tanner, res. 724 Jefferson av.

Martin Frederick, lab., res. 1229 New York av.

## MARTIN PETER,

saloon and boarding house, 801-803 Indiana, res. same.

Martin Peter, lab., res. 922 Indiana.

Martin Rudolph, painter, bds. 523 Center.

Marx Rosanna, domestic, res. 1624 Sibley.

Matt Annie, res. 1623 10th.

Matt Joseph, foreman, bds. 1935 Lake Shore rd.

Mattoon George B., pres. Mattoon Mnf. Co. and Halsted & Whiffen Mnf. Co., res. 1107 5th.

Mattoon George E., clk., res. 810 Virginia.

## MATTOON MNFG. CO.,

Geo. B. Mattoon, pres.; Fred. F. Merrill, v.-pres.; E. E.

Pantzer, treas. and sec.; furniture mnfrs, S. Water, 6th ward.

Mattoon Obed, trav. agt. Mattoon Mnf. Co., res. n. e. cor. 8th and Michigan.

Mau Carl, lab., res. 924 St. Clair.

Maurer John, lab., res. 1628 10th.

Mayberry Edith Miss, res. 631 Center.

Mayberry Lola Miss, res. 631 Center.

Mayberry Rose Miss, res. 631 Center.

Mayberry Wilson, engineer, res. 631 Center.

Mayer Bernhard (Mayer & Wolff), res. 812 Center.

Mayer Frances Miss, res. 812 Center.

Mayer Frank, lab., res. 1308 Center.

Mayer John G., tailor, res. 727 Jefferson av.

Mayer Kittie Miss, res. 812 Center.

Mayer Margaret (wid. Hieronymus), res. 727 Jefferson av.

YOU OUGHT TO  
DRINK

A. F. Gutsch's Bottled Beer. It is the Best

# NELSON & WESTGATE, For Square Dealing

MAY

122

MER

Mayer Martin, lab., res. 1526 11th.

Mayer Matie Miss, res. 812 Center.

## MAYER & WOLFF

(Bernhardt Mayer and Louis Wolff), boots and shoes, 527 8th.

Mayer. See also Meier and Meyer.

Maynard Charles H., lawyer, 712 Center, res. n. e. cor. Pennsylvania av. and 9th.

Mead James H., pres. German Bank, pres. Crocker Chair Co., sec. Phoenix Chair Co., res. 702 Ontario.

Meade Charles W., lab., res. 629 Pennsylvania av.

Mechlin Ulrich, lab., res. 1008 Superior.

Mecke Herman T., clk. F. Koehn, res. 808 Indiana.

Meder Wm., lab. A. Froehlich, bds. 1702 Indiana.

Meggers John, foreman Sheb. Coal Co., res. 1328 Indiana.

Mehrberg Charles, lab., res. 1302 Pine.

Mehring William, lab., res. 713 4th.

Mehrtens Herman, grocer, 1602 Calumet rd, res. same.

Meier Bella, music teacher, res. 628 Ontario.

Meier Ernst L. D., clk. Ernst Lohmann, bds. 628 Ontario.

Meier Herman H., res. 628 Ontario.

Meier Paul F. W., druggist, res. 628 Ontario.

Meiler Ira, carpenter, bds. 1220 12th.

Meinel Julius, tanner, res. 1719 Girffith.

Meis John, cooper, res. 1608 2d.

Meisegeier Carl, lab., bds. 706 8th.

Meisekothen August, harnessmkr, 618 8th, r. same.

Meisekothen Emma Miss, res. 827 Jefferson av.

Meisekothen Fred, res. 827 Jefferson av.

Meissner Charles, lab., res. 1320 13th.

Meissner Christian, lab., res. 1106 10th.

Meissner Christian H., horseshoer, 821 8th, res. same.

Meissner Fiederick, lab., res. rear 814 Wisconsin.

Meissner Lindeke, wagonmkr, res. 821 8th.

Mellen Henry, clk., bds. 714 Center.

Mending August, teamster, bds. 725 8th.

Menkimayer Louis, lab., res. 1528 11th.

Menkimayer Minnie L. Miss, res. 1528 11th.

Menz Christian, lab., res. 1735 Illinois.

Menzel Frank, brewer, bds. 1133 Ontario.

Merkle Gotthardt, lab., res. 1620 10th.

---

Orders from Dealers and Families Supplied at **A. F. Gutsch's Bottling Department**

# Lamps, Boston 99c Store

MER

123

MEY

Merrill Frederick F., v.-pres. Mattoon Mnfg. Co., res. 720 8th.  
Mertes Anthony, lab., bds. 714 New York av.  
Messer Henry, lab., res. 1411 Schaezter.

## METER NICHOLAS,

saloon and oyster room, 525 8th, res. same.  
Meter William, res. 525 8th.  
Metger Francis, lab., res. 906 Kentucky.  
Methfessel Gottlieb, foreman Phoenix Chair Co., res. 1202 12th.  
Methfessel Henry, lab., res. 1116 12th.  
Methfessel John, mason, res. 1201 St. Clair.  
Methfessel John, tailor, res. 1202 12th.  
Methodist Episcopal Church, n. s. Erie, bet. 7th and 8th, Rev.  
Ernst Werner, pastor.  
Metschnabel John, lab., res. 608 Beech.  
Metzner Charles, lab., res. 1110 10th.  
Metzner Emma Miss, res. 1110 10th.  
Metzner Wm., lab., res. 1110 10th.  
Meves Charles, lab., bds. 815 Michigan.  
Meves Ernst, carpenter, bds. 1102 8th.  
Meves Ernst, lab., res. 834 Kentucky.  
Meves Mary, domestic 606 St. Clair.  
Meyer Alexander J., carpenter, res. 1504 Maryland.  
Meyer Annie Miss, res. 1434 Indiana.  
Meyer Anton, res. 513 7th.  
Meyer Augusta (wid. Charles A.), res. 1006 9th.  
Meyer Bernhard, clk. A. Trilling, res. 910 Huron.  
Meyer Bertha A. A. Miss, res. 1533 Michigan.  
Meyer Charles, farmer, res. 1434 Indiana.  
Meyer Christian W., foreman Sheboygan Mnfg. Co., res. 1504  
Maryland.  
Meyer Douglas, clk., bds. 710 Pennsylvania av.  
Meyer Eliza K. L. Miss, res. 1533 Michigan.  
Meyer Emma, helper, res. 326 N. Water.  
Meyer Ernst, lab., res. 1533 Michigan.  
Meyer Freda C. Miss, res. 529 Hickory.  
Meyer Frederick, lab., res. rear 911 Erie.  
Meyer Henry, lab., bds. 827 Pennsylvania av.  
Meyer Henry, lab., res. 326 N. Water.  
Meyer Henry, lab., bds. 1220 12th.  
Meyer Herman J., lab., res. 1418 16th.  
Meyer Ida, helper, res. 326 N. Water.

Only Excellent LAGER AND EXPORT  
BEER is Bottled at

A. F. GUTSCH'S

# Buy your Groceries of NELSON & WESTGATE

MEY

124

MIE

Meyer John, lab., bds. 827 Pennsylvania av.  
Meyer John D. Jr., mason, res. 326 N. Water.  
Meyer John D. Sr., mason, res. 326 N. Water.  
Meyer Joseph, lab., res. 718 Huron.  
Meyer Leonard, musician, res. 1413 8th.  
Meyer Lillie Miss, res. 1504 Maryland.  
Meyer Louis, janitor Bank of Sheboygan, res. 720 9th.  
Meyer Louis Jr., clk. 627 8th, res. 720 9th.  
Meyer Louis, lab., bds. 935 Illinois.  
Meyer Mary, helper, res. 326 N. Water.  
Meyer Mathias, carpenter, res. 529 Hickory.  
Meyer Meta D. Miss, res. 529 Hickory.  
Meyer Otto, painter, res. 1614 4th.  
Meyer Otto G. A., res. 1533 Michigan.  
Meyer Phillip (Meyer & Schrage), res. 821 Jefferson av.  
Meyer Theodore, painter, res. 1716 10th.  
Meyer William, clk., res. 821 Jefferson av.  
Meyer Wm. E. T., lab., res. 1533 Michigan.

## MEYER & SCHRAGE

(Phillip Meyer and William Schrage), foundry and machine shop, 826 Pennsylvania av.

Michaelis Frederick, lab., res. 412 Duane.  
Michaels Andrew, carpenter, res. 1220 4th.  
Michaels Andrew (Manville & Michaels), res. 1220 4th.  
Michaels August, lab., bds. 722 Indiana.  
Michaels Frances Miss, res. 929 Ontario.  
Michaels Henry, watchman, res. 929 Ontario.  
Michaels Ida Miss, res. 929 Ontario.  
Michaels Susan Miss, res. 1220 4th.  
Michel Anna Miss, rear 1602 Calumet rd.  
Michel August, bds. 925 Indiana.  
Michel Frances, domestic Charles J. Eisold.  
Michel Jacob, carpenter, rear 1602 Calumet rd.  
Mickelsen Alfred, lab., res. 1203 Kentucky.  
Mickelson Andrew, sailor, res. 1217 Alabama.  
Mickelson Christina, bds. 618 Alabama.  
Mickelson George, clk. 735 Indiana, res. Beech.  
Mickelson Halvor, ship-carpenter, res. 1217 Alabama.  
Mickelson Inger Miss, res. 1217 Alabama.  
Mickelson Michael, sailor, res. 1217 Alabama.  
Mierow Wm., lab., res. 1602 Alabama.

**A. F. GUTSCH'S BOTTLED BEER** Is Warranted to keep in  
the Hottest Season.

# CUTLERY, BOSTON 99c STORE

MIE

125

MOE

- Miersch Annie M. Miss, res. 1020 Erie.  
 Miersch Ferdinand, lab., res. 1020 Erie.  
 Miersch Frank, lab., res. 1020 Erie.  
 Miersch Gottfried, lab., res. 919 Niagara.  
 Miersch Hilda, domestic 716 9th.  
 Miersch Wm., lab., res. 1020 Erie.  
 Mies Theodore, lab., res. 1814 Calumet rd.  
 Mies Theodore Jr., lab., res. 1822 Calumet rd.  
 Mihm Charles, wheelwright, res. rear 913 Superior.  
 Mihm Nicholas, lab., res. rear 913 Superior.  
 Miiller Mathias, lab., res. 1212 13th.  
 Mild Anna Miss, res. 818 9th.  
 Mild Wm., lab., res. 1135 Erie.  
 Miley Patrick, teamster, res. 1207 Griffith.  
 Miley Wm., teamster and boarding-house, 1118 Walnut.  
 Miller Almira (wid. Denton), res. 719 Jefferson av.  
 Miller Charles, tanner, res. 1535 St. Clair.  
 Miller Fred., lab., bds. 724 Jefferson.  
 Miller Louis, lake captain, res. 825 Kentucky.  
 Miller Tina Miss, res. 825 Kentucky.  
 Miller. See also Mueller.  
 Millert Charles, lab., res. 424 Ontario.  
 Millert Herman, lab., res. 425 St. Clair.  
 Millert Hugo, turner, res. 1001 5th.  
 Millert Ida B. A. Miss, res. 1001 5th.  
 Millert Otto, turner, res. 1001 5th.  
 Millert Wilhelmina (wid. Charles), res. 1001 5th.  
 Millinger Annie Miss, res. 920 Michigan.  
 Millinger Wm., meat market, 920 Michigan, res. same.  
 Millyard Edmund, miller, res. 626 4th.  
 Milwaukee, Lake Shore & Western R'y, depot cor. Pennsylvania av. and S. Water.  
 Minehan Dennis, lab., res. 1008 Elm.  
 Minehan Margaret (wid. Richard), res. 1008 Elm.  
 Minott Levi E., piano-tuner, res. 621 Niagara.  
 Minske Albert, lab., res. 521 E. Water.  
 Misner Henry, broommkr, res. 909 10th.  
 Misner John, broommkr, res. 909 10th.  
 Mitwede Gustav, saloon, 628 Hickory, res. same.  
 Mnestak Joseph, lab., bds. 1111 Pennsylvania av.  
 Moebius Frederick, cooper, 1116 Ontario, res. 1129 Erie.  
 Moecklin Babette (wid. Ulrich), res. 1008 Superior.

YOU OUGHT TO DRINK A. F. Gutsch's Bottled Beer. It is the Best

# NELSON & WESTGATE, The Grocers

MOE

126

MOR

Moecklin Ulrich, res. 1008 Superior.  
Moehrle Anna, domestic 616 Wisconsin.  
Moeller Annie, helper, res. 9 Jefferson av.  
Moeller Elizabeth (wid. Fredk. J.), res. 1234 Superior.  
Moeller John, painter, res. 1315 Jefferson av.  
Moeller Lena, helper, res. 9 Jefferson av.  
Moeller Susana (wid. John), res. 9 Jefferson av.  
Moeller Theodore W., saloon, 1234 Superior, res. same.

## MOGENSEN JOHN,

insurance agt., 735 Pennsylvania av., res. 1115 Walnut.  
Mohr August Sr., bakery and confectioner, 918 8th and 916 Michigan, res. 918 8th.  
Mohr August Jr., baker, res. 1616 Huron.  
Mohr Emil, baker, res. 1127 8th.  
Mohr George, lab., res. 1115 Kentucky.  
Mojeska Christ., lab., res. Sheboygan township.  
Molitor Nicholas, lab., res. 1120 Alabama.  
Molitor Peter, lab., res. 1212 13th.  
Moll Alexander, supt. Kohler, Hayssen & Stehn, res. n. w. cor. 7th and Jefferson av.  
Mollenhauer August, lab., bds. 1504 Erie.  
Mollenhauer Charles, lab., res. 1735 Kinzie.  
Mollenhauer Christian, lab., res. 1735 Kinzie.  
Mollenhauer Clara Miss, res. 1735 Kinzie.  
Molske Herman, lab., res. 1523 Kentucky.  
Molske Reinhold, lab., bds. 1204 Elm.  
Monhard Ferdinand, lab., res. 1424 14th.  
Monhard Frida Miss, dressmkr, res. 1424 14th.  
Monhard Robert, tinsmith, res. 1424 14th.  
Monk Henry, lab., bds. 827 Pennsylvania av.  
Monka Florian, lab., bds. 510 N. Water.  
Monka John, lab., bds. 1418 16th.  
Monroe James, captain, res. foot of Center.  
Mons Mary, domestic 801 8th.  
Moore Carrie Miss, bds. 917 New York av.  
Moore Julia (wid. Joseph), bds. 917 New York av.  
Moore William, foreman water works, bds. 728 8th.  
Moose John, lab., bds. 610 Pennsylvania av.  
Mordann Charles, lab., res. 1314 Chestnut.  
Mordhorst Henry, foreman Sheb. Mnfg. Co., res. w. s. N. Water, 12 s. Jefferson av.

Orders from Dealers and Families Supplied at **A. F. Gutsch's Bottling Department**

# TINWARE, BOSTON 99c STORE

MOR

127

MUE

Morgan Levi, painter, res. 514 Michigan.  
Morgeneier Christina Miss, res. 731 Jefferson av.  
Morgeneier John W., photographer, res. 731 Jefferson av.  
Morrill Cyrus H., v.-pres. Sheb. Business College, bds. 608 9th.  
Morris Carrie Miss, res. 515 Ontario.  
Morris Carrie E. (wid. William H.), res. 515 Ontario.  
Morris Frederick, res. 515 Ontario.  
Moser Abraham, lab., res. 1111 Superior.  
Moser Abraham, tailor, res. 1324 9th.  
Moser Charles, lab., res. 1324 9th.  
Moser Emma K. Miss, res. 1324 9th.  
Moser Ferina, domestic 521 Center.  
Moser George, bender, res. rear 815 Ontario.  
Mottner Anton, lab., res. 1032 Niagara.  
Motzbauer Herman, saddler, res. 825 8th.  
Muegenburg Frederick, lab., res. 1423 Indiana.  
Muehlbauer Charles, lab., bds. 715 Beech.  
Muehlbauer Joseph, lab., bds. Gustav Eisold.  
Muehlberg Henry, saloon, 1701 Indiana, res. same.  
Mueller Adalbert, lab., res. 927 Michigan.  
Mueller Adell Miss, res. County Jail.  
Mueller Alvin G., carpenter, res. 1418 Mehrstens.  
Mueller Amelia Miss, res. 613 Indiana.  
Mueller Anna (wid. Bernhard), res. 925 Michigan.  
Mueller Bernhard, moulder, res. Sheboygan township.  
Mueller Bertha E. Miss, res. 1418 Mehrstens.  
Mueller Berthold, painter, bds. 523 Center.  
Mueller Carl, lab., res. 1315 11th.  
Mueller Carolina (wid. William), res. 1622 Huron.  
Mueller Caroline (wid. William), res. 617 Center.  
Mueller Charles, shoemkr, res. 1109 Michigan.  
Mueller Charles, tanner, res. 829 Spring.  
Mueller Charles, lab., res. 613 Indiana.  
Mueller Christian, lab., res. 835 Michigan.  
Mueller Clara, res. 514 5th.  
Mueller Edmund, butcher, bds. 823 New York av.  
Mueller Emil G., lab., res. 1418 Mehrstens.  
Mueller Emelia, domestic 509 Ontario.  
Mueller Ernst G., carpenter, res. 1418 Mehrstens.  
Mueller Ferdinand, painter, res. 427 Washington.  
Mueller Frank, moulder, res. Sheboygan township.  
Mueller Frank, lab., bds. 1002 Michigan.

Only Excellent LAGER AND EXPORT  
BEER is Bottled at

A. F. GUTSCH'S



# Buy Your Coffee of NELSON & WESTGATE

MUE

128

MUR

Mueller Frederick, lab., res. 613 Indiana.  
Mueller Frederick, Jr., lab., res. 613 Indiana.  
Mueller Frederick, lab., res. 422 Michigan.  
Mueller Frederick (Mueller & Ackermann), res. 702 Michigan.  
Mueller Frederick W., lab., res. 514 5th.  
Mueller Henry, lab., res. 1529 Beech.  
Mueller Henry, lab., res. n. w. cor. Spruce and Spring.  
Mueller Henry, lab., res. 1622 Kinzie.  
Mueller Henry, lab., bds. 935 Ontario.  
Mueller Henry C., harnessmkr, 512 8th, res. same.

## MUELLER HENRY G.,

sheriff, county jail, Court House, res. same.

Mueller Herman, lab., res. 930 Pine.  
Mueller Ida Miss, res. 927 Wisconsin.  
Mueller Jacob, lab., res. 922 Huron.  
Mueller Jacob, lab., res. 1526 5th.  
Mueller Johannah (wid. Gottlieb), res. 1430 Jefferson.  
Mueller Leopoldina, domestic 815 Michigan.  
Mueller Martin, lab., res. 1622 Huron.  
Mueller Max (Brandel & Mueller), bds. 836 St. Clair.  
Mueller Michael, carpenter, res. 1432 Huron.  
Mueller Michael, lab., res. 1536 3d.  
Mueller Nicholas, lab., res. 1309 Superior.  
Mueller Nicholas, lab., res. n. w. cor. Spruce and Spring.  
Mueller Otto A., res. 1418 Mehrstens.  
Mueller Peter, lab., res. 1328 Indiana.  
Mueller Pius, butcher, bds. 1029 8th.  
Mueller Wm., bottler, res. 1430 Jefferson.  
Mueller William, carpenter, res. 927 Wisconsin.  
Mueller Wm., lab., res. 1534 Michigan.  
Mueller Wm. Jr., lab., res. 1534 Michigan.  
Mueller & Ackermann (Frederick Mueller and Christian Ackermann), brickyard and mason contractors, foot of Washington.  
Muenster Anna (wid. Nicholas), res. 1028 Wisconsin.  
Muenster Nicholas, tanner, res. 1028 Wisconsin.  
Mulske Carl, lab., bds. 1621 Illinois.  
Munsche Carl, butcher, bds. 805 Indiana.

## MUNTINGA GERRIT,

fisherman, foot of Pennsylvania av., res. 620 4th.  
Murphy Margaret E. Miss, res. 1016 Erie.

---

**A. F. GUTSCH'S BOTTLED BEER** Is Warranted to keep in  
the Hottest Season.

# BIRD CAGES, BOSTON 99c STORE

MUR

129

NAC

Murphy Patrick, lab., res. 1016 Erie.  
Murphy Thomas J., lab., res. 1016 Erie.  
Murphy Wm. D., lab., res. 1016 Erie.  
Musselmann Henry, lab., res. 328 Hickory.  
Musselmann Kittie, domestic Grand Hotel.

## MUTH CARL

(M. R. Zaegel & Co.), physician, 630 8th, res. Howard rd, 2 miles from city.

Muth Clara Miss, res. 606 St. Clair.  
Muth Hattie Miss, res. 606 St. Clair.  
Muth Henry, hardware, 702 8th, res. 606 St. Clair.  
Muth William E., clk. H. Muth, res. 606 St. Clair.  
Mutzbauer Mary (Mutzbauer Sisters), res. 816 New York av.  
Mutzbauer Joseph, bds. 1202 Michigan.  
Mutzbauer Sisters (Mary and Sophie Mutzbauer), dressmkr., 816 New York av.  
Mutzbauer Sophie (Mutzbauer Sisters), res. 816 New York av.  
Myer Charles, saloon, 735 Pennsylvania av., res. 418 7th.  
Myers Edwin M., confectioner, 708 Center, res. same.  
Myers Ellen J., res. 524 E. Water.  
Myers George P., patternmkr, res. 509 N. Water.  
Myers Rachael (wid. James), res. 524 E. Water.

## N

**N**ACHTIGALL Frederick, lab., res. 1629 Kinzie.  
Nachtigall William, res. 1629 Kinzie.  
Nack Albert, lab., res. 1602 Alabama.  
Nack Alvin, engineer, Phoenix Chair Co., res. 1221 Georgia.  
Nack August, lab., res. 1600 Beech.  
Nack Charles, lab., res. 1035 Indiana.  
Nack Charles, lab., res. 1534 Alabama.  
Nack Charles, carpenter, res. 825 Hickory.  
Nack Charles, lab., res. 1218 10th.  
Nack Christian, lab., res. 1231 Elm.  
Nack Christoph, lab., res. 1600 Beech.  
Nack Frederick, lab., res. 825 Hickory.  
Nack Henry, tanner, res. 1520 Beech.  
Nack Herman, lab., res. 1600 Beech.  
Nack Louis, painter, res. 1235 Georgia.  
Nack Wm., lab., res. 1520 Beech.

YOU OUGHT TO  
DRINK A. F. Gutsch's Bottled Beer. It is the Best

# Buy Your Tea and Spices of NELSON & WESTGATE

NAC

130

NEL

Nack Wm. Jr., lab., res. 1600 Beech.

Nagel Frederick (Fr. Nagel & Son), res. 818 8th.

## **NAGEL FR. & SON**

(Frederick and Henry Nagel), boots and shoes, 818 8th.

Nagel Henry (Fr. Nagel & Son), res. 818 8th.

Nas Frank, lab., res. 1418 Beech.

## **NATIONAL DEMOKRAT**

Carl Zillier, prop., German Bank Building, s. e. cor. 8th and Center.

Naumann Charles, mason, bds. 1102 8th.

Naumann Hermina Miss, res. 1128 Ontario.

Naumann Hugo, lab., res. 1332 S. Water.

Naumann Louisa (wid. Ernst), res. 1128 Ontario.

Naumann Otto, tanner, res. 1128 Ontario.

Nauschuetz Hermann, lab., res. 1608 3d.

Nauschuetz Wm., lab., res. 1123 Erie.

Nause Frederick W., veterinary surgeon, 1513 Calumet rd., res. same.

Nause Frederick W. Jr., physician, 1513 Calumet rd., res. same.

Nees Frederick, tanner, res. w. s. S. Water, bet. Maryland and New Jersey.

Neese Michael, lab., res. w. s. Cedar, bet. Georgia and Clara.

Nehf Leonard, lab., res. w. s. N. Water, 6 s. Jefferson av.

Nehrlich Alfred, plumber, res. 1528 Calumet rd.

Nehrlich Annie Miss, res. 1117 Michigan.

Nehrlich Emil, res. 1624 Michigan.

Nehrlich Emil, county clk., res. 921 St. Clair.

Nehrlich Ernst, turner, res. 1117 Michigan.

Nehrlich Wm., clk. Kroos & Heermann, bds. same.

Nehrlich Wm., lab., res. 1528 Calumet rd.

Neils Charles, lab., bds. 1220 12th.

Neils Hermann, lab., res. 1531 5th.

Neimeier Joseph, lab., bds. 1615 5th.

Neitzel Ernst, lab., bds. 1102 8th.

Nelson Anton, sailor, res. 1223 Alabama.

## **NELSON CHARLES W.**

(Nelson & Westgate), bds. 616 Wisconsin.

Nelson Eleonora (wid. Eric), res. 1201 Griffith.

Nelson Lena (wid. Andrew), res. 1223 Alabama.

Nelson Martin, lake captain, res. 913 Kentucky.

Orders from Dealers and Families Supplied at **A. F. Gutsch's Bottling Department**

# Boston 99c Store, 528 8th St.

NEL

131

NEU

- Nelson Mary (wid. Benedict), res. 1003 Indiana.  
Nelson Nicholas, lab., res. 1223 Alabama.  
Nelson Ole, lab., bds. American House.  
Nelson Peter, sailor, res. 918 Kentucky.  
Nelson Theodore, sailor, res. 1223 Alabama.  
Nelson Thomas, lab., res. 1223 Alabama.  
Nelson Thomas, sailor, res. n. e. cor. Clara and Fulton.

## NELSON & WESTGATE

(Charles W. Nelson and Forest E. Westgate), grocers, n. e. cor. 8th and New York av.

- Nemetz Mathias, carpenter, res. 1634 Huron.  
Neschke Sarah, domestic 514 6th.  
Nesemann Ida Miss, res. 711 4th.  
Nesemann Max, blacksmith, res. 711 4th.  
Nesemann Sigismund, blacksmith, 709 Center, res. 711 4th.  
Nesemann Wally Miss, res. 711 4th.  
Nesemann Wilhelmina Mrs., res. 711 4th.  
Nett John, lab., bds. 1413 Maryland.  
Neudeck Joseph, mason, bds. St. Clair House.  
Neuenfeldt August, lab., res. 1516 3d.  
Neuenfeldt Frank, lab., res. 1516 3d.  
Neuens Henry J., salesman Phoenix Chair Co., res. 1637 8th.  
Neuens John, lab., res. 1628 10th.  
Neuens Mary (wid. John), res. 1628 10th.  
Neuman Edward, trav. agt. Phoenix Chair Co., res. 602 Huron.  
Neumann August, lab., res. 1316 Elm.  
Neumann Johanna (wid. Frederick), res. 819 Huron.  
Neumann Mary (wid. Michael), res. 1308 Center.  
Neumeister Christian (C. Neumeister & Co.) res. 702 Niagara.  
Neumeister Christian, lab., res. 1502 Michigan.

## NEUMEISTER C. & CO.

(Christian Neumeister), general store, 936 Michigan.

## NEUMEISTER FERDINAND,

general store, 818 Michigan, res. same.

- Neumeister Gustav, res. 813 6th.  
Neumeister Gustav Jr., lab., res. 813 6th.  
Neumeister Julius, clk., res. 1115 10th.  
Neumeister Laura G. Miss, res. 818 Michigan.  
Neumeister Lillie Miss, res. 813 6th.  
Neumeister Louis, clk., res. 818 Michigan.

Only Excellent LAGER AND EXPORT  
BEER is Bottled at

A. F. GUTSCH'S

# NELSON & WESTGATE, For Square Dealing

NEU

132

NUS

Neumeister Lydia S. Miss, res. 818 Michigan.  
Neumeister Oscar, lab., res. 813 6th.  
Neumeister Oscar, painter, res. 818 Michigan.  
Neumeister Robert, clk. J. G. End, res. 527 Ontario.  
Neumeister Robert, res. 934 Michigan.  
Neumer Annie Miss, res. 610 Pennsylvania av.  
Neupert Gottfried, lab., res. 1714 Wisconsin.  
Never Hanna, domestic 1129 5th.  
**New Process Steam Laundry**, 721 New York av.  
Newton Edward, tanner, res. 616 Pennsylvania av.  
Nichols Charles H. (Geo. Spratt & Co.), res. Sheboygan Falls.  
Nichols Peter W., mngr. George Spratt & Co., res. 308 9th.  
Niekisch Agnes Miss, res. 1115 St. Clair.  
Niekisch Carl, lab., res. 1602 5th.  
Niekisch Frank, fisherman, res. e. s. 2d, n. of Light House st.  
Niekisch Frank, lab., res. 1934 8th.  
Niekisch Mary, domestic 1313 9th.  
Niekisch Mary Miss, res. 1115 St. Clair.  
Niekisch Otto, blacksmith, res. 1115 St. Clair.  
Nielson F., lab., res. 701 8th.  
Niemann John, bds. 925 Indiana.  
Nietmann Annie Miss, res. 1519 7th.  
Nietmann Catherine (wid. Louis), res. 1519 7th.  
Niewenhuyse James, lab., bds. 911 St. Clair.  
Nilson Omund, carpenter, res. 1407 Griffith.  
Nitsch August, lab., res. 1628 Hickory.  
Nitsch Carl, lab., res. 1636 Hickory.  
Nitsch Frederick, lab., res. 1636 Hickory.  
Nitsch Samuel, lab., res. 1638 Hickory.  
Nitsche Emil, lab., res. 1328 13th.  
Nitze Paul, clk. J. G. End, res. 634 Superior.  
Nitze Robert, lab., res. 634 Superior.  
Nitze Rosa Miss, res. 634 Superior.  
Nommensen Richard, city comptroller, res. 1413 8th.  
Nonnenmacher Andrew, shoemkr, res. 609 Huron.  
Norcross Lucy A. Miss, bds. 622 Alabama.  
Norwegian Lutheran Church, s. e. cor. Indiana and Fulton.  
Nowak Frank, lab., bds. 1421 Maryland.  
Nowak Frank Jr., lab., bds. 1421 Maryland.  
Nuernberger Theodore, carpenter, res. 1602 8th.  
Nuss John, lab., res. 620 Superior.

Orders from Dealers and Families Supplied at **A. F. Gutsch's Bottling Department**

# FANCY GOODS, Boston 99c Store

OBE

133

OHL

O

**O**BERBECK Ludwig, lab., res. 1432 14th.

Oberbeck Reinhold, res. 1432 14th.

Oberreich Charles, res. 720 Pennsylvania av.

## **OBERREICH GEO. W.,**

meat market, 513 8th, res. 720 Pennsylvania av.

Obicht Richard, tailor, res. 802 9th.

Obigt Wm., tanner, res. 934 Wisconsin.

O'Connor Eugene, lab., bds. 1305 New York av.

Oehler August, cooper, res. 1002 Michigan.

## **OEHLER CHARLES,**

cooper, saloon and boarding house, 1002 Michigan, res. same.

Oehler Louis, res. 1002 Michigan.

Oehler Minna (wid.), res. rear 935 Niagara.

Oehler Otto, cooper, res. 1002 Michigan.

Oehlmann Louis, hostler, bds. 1102 8th.

Oehlman Louisa Miss, res. 1329 9th.

Oehlman Sophia, domestic 926 New York av.

Oehlman William, house-mover, res. 1329 9th.

Oehrlein Burkhard, lab., res. 1602 Michigan.

Oehrlein Kate H., dressmkr, 612 7th, res. same.

Oehrlein Lena Miss, res. 1602 Michigan.

Oetking Agnes Miss, bookpr Sheb. Coal Co., res. n. w. cor. 9th and Jefferson av.

Oetking Frederick, res. n. w. cor. 9th and Jefferson av.

Oetking Frederick Jr., mngr. Sheb. Coal Co., res. 636 Center.

Oetking Ninnie, bookpr Sheb. Coal Co., res. 902 Jefferson.

Oetzel Christian, cigarmkr, res. rear 1014 9th.

Offhaus William, lab., res. n. w. cor. 7th and Jefferson.

Ogden Richard, bookpr Halsted & Whiffen Mnf. Co., res. 814 Virginia.

O'Hara Allen, sailor, res. 334 Pennsylvania av.

O'Hara Charles, sailor, res. 334 Pennsylvania av.

O'Hara Emmet, sailor, res. 334 Pennsylvania av.

O'Hara Henry, lab., bds. 421 7th.

O'Hara Thomas, lab., bds. 421 7th.

O'Hara Thomas, lab., bds. 1305 New York av.

Ohlmann Frederick, res. 1513 10th.

Ohlmann Henry, lab., res. 1513 10th.

Ohlmann Henry Jr., moulder, res. 1513 10th.

**A. F. GUTSCH'S BOTTLED BEER** Is Warranted to keep in  
the Hottest Season.

# Buy your Groceries of NELSON & WESTGATE

OHL

134

OST

- Ohlmann Lucy Miss, res. 1513 10th.  
O'Keefe James, bds. 1334 10th.  
O'Keefe Timothy, lab., bds. 1334 10th.  
Oldenburg Charles, clothier, 612 8th, res. 1213 8th.  
Olonzo Laura, clk., bds. 617 Pennsylvania av.  
Olsen Elizabeth R. Miss, res. 829 Kentucky.  
Olsen Emma Miss, res. 907 Kentucky.  
Olsen Ida Miss, res. 907 Kentucky.  
Olsen Martin, ship carpenter, res. 907 Kentucky.  
Olsen Mary Miss, res. 829 Kentucky.  
Olsen Mary (wid. Christian), res. 829 Kentucky.  
Olsen Matilda Miss, res. 907 Kentucky.  
Olson Andrea (wid. Terje), grocer, 827 Indiana, res. same.  
Olson Ella (wid. George), res. 1127 8th.  
Olson Herman, clk. 735 Indiana, res. 920 Kentucky.  
Olson John, lab., res. S. Water, opp. life saving station.  
Olson Louis, sailor, res. 618 Pennsylvania av.  
Olson Louis, sailor, res. 829 Indiana.  
Olson Martin, lab., res. 827 Indiana.  
Olson Octavius, lab., res. 920 Kentucky.  
Olson Thomas, sailor, res. 920 Kentucky.  
Olstrom Mary (wid. Peter), res. 715 Georgia.  
O'Malley Charles, enameler, bds. 834 St. Clair.  
O'Malley John, moulder, bds. 836 St. Clair.  
O'Neil Arthur D., painter, res. 921 Ontario.

## **ONK SOPHRONIA F.**

- (wid. John), laundry, 417 8th, res. 720 Ontario.  
Opera House, n. e. cor. New York av. and 7th.  
Opgernoth Anton, teamster C. A. Froehlich, res. Falls rd, w. of city.  
Opitz Gottfried, mason, bds. 815 Ontario.  
Orada John, shoemkr, res. rear 1016 St. Clair.  
Orlop Anton, lab., res. 1527 Alabama.  
Orlop Wm., painter, bds. 1133 Ontario.  
Ort Martin, grocer, 813 Huron, res. same.  
Ort Nicholas, res. 813 Huron.  
Osthelder Charles, prop. St. Charles Hotel, 928 8th.  
Osthelder Charles Jr., clk. St. Charles Hotel.  
Osthelder Eloise M. Miss, res. St. Charles Hotel.  
Osthelder John, res. St. Charles Hotel.  
Ostrom Martin, lab., res. 715 Georgia.

**YOU OUGHT TO  
DRINK**

**A. F. Gutsch's Bottled Beer. It is the Best**

# Toys, BOSTON 99c STORE

OTT

135

PAN

Otte Josie Miss, res. 717 New York av.

## **OTTE LOUIS,**

prop. Grand Hotel Omnibus Line, res. 717 New York av.

Otte Tillie Miss, res. 717 New York av.

Otte Valeska Miss, res. 717 New York av.

Otte William, res. 717 New York av.

## **OTTEN CHRISTIAN.**

general store, 1235 Superior, res. same.

Otten Gerhard, Sheboygan City R. R., res. 525 Williams.

## **OTTEN HENRY D.,**

dry goods and groceries, 912 and 914 8th, res. same.

Otten Rebecca (wid. Henry), res. 816 Niagara.

Ottensmann Frederick, lab., res. 1534 Erie.

Otto Barbara (wid. Frederick), res. 1832 8th.

Otto Charlotte (wid. Charles), res. 1029 Michigan.

Otto Frederick, res. 1106 Georgia.

Otto Herman, lab., res. 1520 Georgia.

Otto Julius, lab., res. 1623 Kentucky.

## **OVERBECK CHARLES,**

grocer, 1601 8th, res. same.

Overbeck Ida A. Miss, res. 1601 8th.

Overbeck Louis, lab., res. 415 7th.

## **P**

**P**AAARMANN Charles, lab., res. 1221 Superior.

Paarmann Frederick, res 1622 Huron.

Paarmann Henry, lab., res. 1622 Huron.

Paasch Wm., lab., res. rear 715 Beech.

Packard Lozier, res. 918 6th.

Paeschke John, lab., res. 919 Niagara.

## **PAGAN FRANK C.,**

physician, 624 8th, res. 614 Wisconsin.

Pantel Wm., lab., res. 2012 Lake Shore rd.

Pantzer Eugene E., treas and sec. Mattoon Mnfg. Co., res. 828 6th.

Pantzer Meta Miss, res. 828 6th.

Pantzer Paul, cigarmkr, res. 617 Michigan.

Pantzer Wanda Miss, res. 828 6th.

Pantzer Willa (wid. John G.), res. 828 6th.

Only Excellent LAGER AND EXPORT  
BEER is Bottled at

**A. F. GUTSCH'S**



# NELSON & WESTGATE, The Grocers

PAN

136

PEP

- Panzram Wilhelmina Miss, res. 1203 8th.  
Pape Edward, painter, res. 1133 Ontario.  
Pape Emma, domestic 813 Jefferson av.  
Pape Frederick, res. 723 Wisconsin.  
Pape Henry, paper-hanger, res. 1808 8th.  
Pape Henry, cheese dlr, res. 725 7th.  
Pape Ida Miss, res. 723 Wisconsin.  
Pape Louis, res. 1133 Ontario.  
Papendieck Andrew, stock buyer, res. e. of Calumet rd, n. of city limits.  
Park Hotel, Jno. Pfeiler, prop., 1013 8th.  
Pasch Margaret Miss, res. 702 Pennsylvania av.  
Paschow Wm., lab., res. 1525 Sibley.  
Pasewalk August J., clk. J. DeSmidt & Co., res. 920 8th.  
Patch Asa, janitor M. R. Zaegel & Co., res. 630 8th.  
Patten Charles F., res. 714 Niagara.  
Patten Melville C., pres. and treas. Sheboygan Business College, res. 714 Niagara.  
Paul Emma, domestic 714 Center.  
Paul Robert, lab., res. 510 Pennsylvania av.  
Paulmann Louis, foreman Frost Veneer Seating Co., res. 615 N. Water.  
Payne John, shoemkr, res. 524 Washington.  
Payne May Miss, res. 524 Washington.  
Payne William S., lab., res. 617 Pennsylvania av.  
Payne Worthy, shoemkr, res. 524 Washington.  
Peacock Pliny H., cheese buyer, res. 1106 4th.  
Pearlett Nellie, domestic 1102 8th.  
Peat William, res. 913 6th.  
Peck Charles, lab., res. 512 Huron.  
Peck John, res. 1430 7th.  
Pehlke Amelia Miss, res. 926 Indiana.  
Pehlke Frederick, shoemkr, res. 926 Indiana.  
Peipert Berthold, rag dlr., res. 1211 Fulton.  
Peipert Clara Miss, res. 1211 Fulton.  
Pelikan Joseph, lab., res. 1328 Virginia.  
Pelke Julius, lab., res. 1021 Indiana.  
Pelton Walter, sailmkr, bds. St. Clair House.  
Peltz Josephine, domestic 618 6th.  
Pemberle Wm., carpenter, res. 603 Hickory.  
Pepper Almon R., conductor C. & N.-W. R'y, res. 327 8th.  
Pepper Henry, teamster, res. 723 Pennsylvania av.

**A. F. GUTSCH'S BOTTLED BEER** Is Warranted to keep in the Hottest Season.

# ALBUMS, BOSTON 99c STORE

PER

137

PFE

Perleberg Annie Miss, res. 1330 4th.  
 Perleberg Carl, lab., res. 1330 4th.  
 Perleberg Ernst, res. n. w. cor. 3d and Michigan.  
 Perleberg Fritz, res. n. w. cor. 3d and Michigan.  
 Perleberg Mary, domestic 714 Niagara.  
 Perleberg Wm., carpenter, res. 1330 4th.  
 Perlewitz Lorenz, painter, res. 829 Center.  
 Peronne Frederick, lab., res. 1426 11th.  
 Pestine Jesse, lab., bds. 715 Center.  
 Petermann August, lab., res. 1519 Beech.  
 Petermann Charles, lab., res. 1523 Beech.  
 Petermann Gottlieb, lab., res 1527 Alabama.  
 Petermann Lorenz, lab., res. 1519 Beech.  
 Peters Annie Mrs., res. 407 Washington.  
 Peters Herman, lab., res. 407 Washington.  
 Peters John, lab., res. 422 Washington.  
 Peters Martin, lab., res. 407 Washington.  
 Peters Wm., carpenter, bds. 723 7th.  
 Peters Wm., shoemkr, bds. 514 9th.  
 Petersen Martin, sailor, res. 1117 Fulton.  
 Petersen Mary A. Miss, res. 618 Alabama.  
 Petersen Ole, tailor, res. 618 Alabama.  
 Petersen Ole, lab., res. 705 Pennsylvania av.  
 Petersen Peter, captain, res. 501 6th.  
 Peterson Ole, sailor, res. 1217 Spruce.  
 Peterson Peter, carpenter and contractor, res. 729 Georgia.  
 Peterson Peter, res. n. w. cor. Spruce and Clara.  
 Peterson Wm., mason, res. 616 Alabama.  
 Petrick Gustav E., grocer, 1111 8th, res. same.  
 Petrick Tina, domestic 1111 8th.  
 Pettet Edward, lab., res. 1411 Fulton.  
 Pfanning Phillip, lab., res. 1306 New York av.  
 Pfeffer Ferdinand, watchman, res. 1527 St. Clair.  
 Pfeffer Frank, lab., res. 1527 St. Clair.  
 Pfefferkorn Frank, lab., res. 317 8th.  
 Pfeil Ida E. Miss, res. 922 Center.  
 Pfeil Leoni Miss, res. 922 Center.  
 Pfeil Lillian C. Miss, res. 922 Center.  
 Pfeil William, foreman water works, res. 922 Center.  
 Pfenger Frederick, res. s. w. cor. 13th and Huron.  
 Pfenger William, res. s. w. cor. 13th and Huron.

YOU OUGHT TO DRINK A. F. Gutsch's Bottled Beer. It is the Best

# Buy Your Coffee of NELSON & WESTGATE

PFE

138

PIE

## **PFEILER ADAM,**

saloon, 919 8th, res. same.

Pfeiler John, prop. Park Hotel, 1013 8th.

Pfister Adolph J., asst. bookpr Bank of Sheboygan, res. 1118 7th.

Pfister Alois J., shoemkr, res. 1230 Michigan.

Pfister Alvin, shoemkr, res. 1230 Michigan.

Pfister Anton, moulder, res. 1230 Michigan.

Pfister Bertha Miss, res. 1230 Michigan.

Pfister Edward A., moulder, res. 1230 Michigan.

Pfister Joseph, lab., res. 904 Huron.

Pfister Josephine Miss, res. 1118 7th.

Pfister Lena (W. A. Pfister & Co.), res. 1122 7th.

Pfister William A. (W. A. Pfister & Co.), bds. Grand Hotel.

Pfister W. A. & Co. (William A. and Lena Pfister), jewelers, etc.,  
631 8th.

Pflege Anna, domestic Washington House.

Pflugfelder August, lab., res. 1421 Maryland.

Pfregger Annie M. Miss, res. 1502 13th.

Pfrenger Antonia Miss, res. 1502 13th.

Pfrenger Henry, blacksmith, 1306 Superior, res. 1502 13th.

Pfunder William, chairmkr, res. 403 7th.

## **PHALEN DENIS T.,**

lawyer, 735 Pennsylvania av., res. 917 New York av.

Phalen Esther Miss, res. 828 New York av.

Phalen Katie Miss, res. 828 New York av.

Phalen Mary (wid. Thomas), res. 828 New York av.

Phillippe Frank, lab., bds. 919 Superior.

Phillippe Peter, lab., bds. 919 Superior.

## **PHOENIX CHAIR CO.,**

Thomas M. Blackstock, pres.; James H. Mead, sec.; s. w. cor.  
Virginia and Spruce.

Pichler Carl, lab., res. 1018 Superior.

Pichler Mathias, lab., res. 1018 Superior.

Pickel Annie (wid. Leonhardt), res. 1332 New York av.

Pickel Frederick, lab., res. 1332 New York av.

Pickel Wm., clk., res. 1332 New York av.

Piderit Emelia (wid. Herman), res. 613 8th.

Piderit William C., jewelry, 613 8th, res. same.

Piening John, lab., bds. 1101 Superior.

Pienink Henry, lab., res. 1322 10th.

Orders from Dealers and Families Supplied at **A. F. Gutsch's Bottling Department**

# Pictures and Frames, Boston 99c Store

---

PIE

139

POR

---

- Pienink Katie Miss, res. 1322 10th.  
Pienink Sophia (wid. Henry), res. 1322 10th.  
Pieper August, florist, res. 1426 Michigan.  
Pieper Gustav, carpenter, res. rear 1319 13th.  
Pieper Wm., lab., res. 1527 Beech.  
Pierce Ara, carpenter, res. 405 Superior.  
Pierce Barney, lab., res. 422 Beech.  
Pierce Harmon, gardener, res. 2102 6th.  
Pierce Howard, lab., res. 1808 8th.  
Pier Light, at entrance to harbor.  
Pifo Vaclav, stonecutter **Henry Scheele Jr.**, res. 715  
Beech.  
Pillepp Frederick, lab., res. 1601 Illinois.  
Pingel John C., lab., bds. 706 8th.  
Pingel Wm., brewer, bds. 1413 Maryland.  
Pirlot Margaret (wid. Joseph), res. 1219 14th.  
Pitschler Andrew, mason, res. 402 Williams.  
Pitschler Ernst, lab., res. 414 Center.  
Plath Gottfried, lab., res. lake shore, cor. Indiana.  
Plath Hilda J. Miss, res. 409 St. Clair.  
Plath John H., street commissioner, res. 409 St. Clair.  
Plath Olga A. Miss, res. 409 St. Clair.  
Plinske Wm., carpenter, res. 1512 Beech.  
Podaginsky Joseph, lab., bds. 1111 Pennsylvania av.  
Podewils Wm., lab., res. w. s. Beech, bet. Maryland and Illinois.  
Poethig Samuel R., furniture-mkr, res. 611 Center.  
Pohl August, lab., bds. 1118 Walnut.  
Polster Albert, butcher, res. 1304 Indiana.  
Polster Alwina, domestic 1308 Virginia.  
Pooler Alice, domestic 511 Center.  
Pooler Calvin Sr., captain, res. 400 6th.  
Pooler Calvin Jr., lab., res. 400 6th.  
Pooler Estella Miss, res. 627 Pennsylvania av.  
Pooler James, teamster, res. 627 Pennsylvania av.  
Pooler Silas, teamster, res. 627 Pennsylvania av.  
Popp Adolph, lab., res. 1234 Alabama.  
Popp Albert, watchman, res. 1234 Alabama.  
Popp Emil, sailor, res. 1234 Alabama.  
Popp Herman, lab., res. 1234 Alabama.  
Popp Otto, fireman tug Sheboygan, res. 1234 Alabama.  
Porth Albert, tailor, res. 1007 12th.

---

Only Excellent LAGER AND EXPORT  
BEER is Bottled at

**A. F. GUTSCH'S**

# Buy Your Tea and Spices of NELSON & WESTGATE

POS

140

PUT

- Postoffice, Carl Zillier, postmaster, n. w. cor. 8th and Pennsylvania av.
- Pott August W., municipal judge (sole prop. Sheboygan Zeitung and Tribune), res. 819 8th.
- Pott Augusta (wid. August), res. 1211 Michigan.
- Pott Augusta Miss, res. 1211 Michigan.
- Pott Henry, engineer, res. 809 8th.
- Potter Benjamin F., lab., res. rear 721 Pennsylvania av.
- Powelcok Andrew, lab., bds. 1111 Pennsylvania av.
- Powers James, tanner, bds. 1413 Maryland.
- Praeger. See Braeger.
- Prange Henry C., clk., res. 727 9th.
- Prange Minnie, domestic 717 7th.
- Prehn Adam, lab., bds. 714 New York av.
- Preisinger George, carpenter, res. 1626 Huron.
- Preisichel Adam, lab., res. 1128 St. Clair.
- Prepanow August, lab. Mueller & Ackermann.
- Prescott Anson C., lawyer and city atty., Beekmann bldg, res. 1211 17th.
- Presher Edward, teamster, bds. St. Clair House.
- Preuss Anthony, lab., res. 1120 Alabama.
- Preuss Charles, lab., res. 1128 Chestnut.
- Preuss Wm., carpenter, res. 1120 Alabama.
- Priegnitz Wm., lab., res. 1108 Maryland.
- Prom Mathias, lab. bds. 1413 Maryland.
- Prom Peter, lab., bds. 1413 Maryland.
- Prost Mathias, lab., res. 1007 Niagara.
- Protz George, lab., res. rear 916 Michigan.
- Prowinski John, shoemkr, res. 603 Hickory.
- Prowinski John, lab., bds. 715 Beech.
- Pruetz Frederick, lab., res. w. s. Cedar, bet. Georgia and Clara.
- Puls Albert, lab., res. 1730 10th.
- Puls August, carpenter and contractor, 1730 10th, res. same.
- Puls August, hostler, bds. 1102 8th.
- Puls Augusta J. Miss, res. 1730 10th.
- Puls Minnie C. Miss, res. 1730 10th.
- Puls Wm., lab., bds. 1101 Superior.
- Putnam Gilbert S., lawyer, 720 Center, res. 526 Washington.
- Putnam Lena Miss, res. 526 Washington.

**A. F. GUTSCH'S BOTTLED BEER** Is Warranted to keep in the Hottest Season.

# JEWELRY, BOSTON 99c STORE

QUA

141

RAI

---

## Q

- Q**UADDE Charles, lab., res. 418 N. Water.  
Quasius Albert, cigar mkr, res. 918 Huron.  
Quasius Christoph, carpenter, res. 918 Huron.  
Quasius George, lab., res. 918 Huron.  
Quasius Henry, tinsmith, bds. 1102 8th.  
Quast Adolph, lab., res. 1201 Georgia.  
Quast Frank, lab., bds. 1616 3d.  
Quimby John C., foreman Sheboygan Mnfg. Co., res. 604 9th.  
Quinlan Alfred, machinist, res. 213 9th.

## R

- R**AAB Franklin, captain, res. 714 Niagara.  
Raab Fulton, bookpr German Bank, res. 714 Niagara.  
Raasch August, lab., res. 1116 Elm.  
Rabe Albert, millinery, 623 8th, res. same.  
Rabe Frederick, lab., res. 1615 Michigan.  
Rabe Frederick R., lab., res. 413 7th.  
Rabe Hugo, clk. H. D. Otten, res. 623 8th.  
Radatz Carl, lab., res. 1414 Beech.  
Radatz Charles, lab., res. rear 1115 Kentucky.  
Radatz Ferdinand, engineer, res. 1832 Beech.  
Radatz Otto, lab., res. rear 1115 Kentucky.  
Radecke August, lab., res. 1608 Maryland.  
Radecke Carl, lab., res. 1608 Maryland.  
Raddas August, lab., res. e. s. Lake Shore rd, nr. city limits.  
Raddas Paul, lab., res. e. s. Lake Shore rd, nr. city limits.  
Raddas Robert, lab., res. e. s. Lake Shore rd, nr. city limits.  
Radinzel Ida Miss, res. 1116 St. Clair.  
Radinzel Wm., tailor, res. 1116 St. Clair.  
Radke August, cooper, res. 1401 Maryland.  
Radke Charles, lab., res. 1734 8th.  
Radke Charles, section foreman C. & N.-W. R'y, res. 913 Pine.  
Radke Herman, clk., res. 1401 Maryland.  
Radke John, lab., bds. American House.  
Radolinski Apollo F., foreman Sheboygan Times, res. 617 New York av.  
Radtke Frederick, lab., res. n. w. cor. Beech and Illinois.  
Raih Frank, lather, res. 1606 Kentucky.  
Raih Frederick, currier, res. 1529 Indiana.  
Raih Gottlieb, lather, res. 1606 Kentucky.

---

YOU OUGHT TO DRINK **A. F. Gutsch's Bottled Beer.** It is the Best

# NELSON & WESTGATE, For Square Dealing

---

RAI

142

RAU

---

Raih Louisa Miss, res. 1606 Kentucky.  
Rakow Charles, lab., res. 1636 10th.  
Rakow Elizabeth (wid. Joachim), res. 626 Beech.  
Rakow Frederick, clk. H. Beyerstedt, res. 1325 7th.  
Rakow Frederick, (J. Landgraf & Co.), cooper, 1636 10th,  
res. same.

Rakow Frederick, lab., res. 1507 Erie.  
Rakow Frederick, painter, res. 1325 7th.  
Rakow Hermann, lab., bds. 1507 Erie.

## **RAKOW HERMAN W.,**

cigar mnfr, 506 8th, res. 822 Center.

Ramaker Hannah Miss, res. 425 Erie.  
Ramaker Gerhardus H., res. 425 Erie.  
Ramaker Harry, tinsmith, res. 425 Erie.  
Ramaker Henry, lab., bds. 1316 Indiana.  
Ramaker Jennie G. Miss, res. 425 Erie.  
Ramaker John J., hardware, 420 8th, res. 425 Erie.  
Ramaker Nellie D. Miss, res. 425 Erie.  
Ran Christian, lab., bds. St. Charles Hotel.  
Randagger Louisa, domestic 834 Michigan.  
Randall George, lab., bds. 610 Pennsylvania av.  
Rasch Mary (wid. Emil), res. 828 8th.  
Rath Frank, mason, res. 1633 Kinzie.  
Rath George, res. 1633 Kinzie.  
Rath John, lab., bds. 1421 Maryland.  
Rath Margaret Miss, res. 1633 Kinzie.  
Rath Michael, lab., res. 1633 Kinzie.  
Rath Phillip, lab., res. 1633 Kinzie.  
Rath Valentine, lab., res. 1633 Kinzie.  
Rathke John, lab., res. 1612 3d.  
Rathsburg August, painter, res. 621 Wisconsin.  
Rathsburg Frederick (Theodore Roeder & Co.), res. 615 Ontario.  
Rathsburg Martin, res. 617 Ontario.  
Rattinger Alois, lab., res. 912 Huron.  
Rattinger Joseph, painter, res. 912 Huron.  
Rauchschalbe Ferdinand, lab., res. 1128 Georgia.  
Rauchschalbe Henry, lab., res. 1114 10th.  
Rauffus Herman, res. 802 8th.  
Rauffus Louis, livery, 824 Wisconsin, res. 804 8th.  
Rauffus Minnie Miss, res. 804 8th.  
Rauls Annie Miss, res. 919 Superior.

---

Orders from Dealers and Families Supplied at **A. F. Gutsch's Bottling Department**

# Crockery and Glassware, Boston 99c Store

---

RAU

143

REI

---

- Rauls John, lab., res. 919 Superior.  
Rauls John Jr., lab., res. 919 Superior.  
Rauls Mary Miss, res. 919 Superior.  
Rausche Frederick, tailor, res. 612 Michigan.  
Rausche Frederick Jr., painter, res. 612 Michigan.  
Rausche Ida Miss, res. 612 Michigan.  
Rawling Edward T., yard-master C. & N.-W. R'y, res. 1204 Beech.  
Rawling John, lab., res. 1204 Beech.  
Rawling John W., brakeman, res. 713 Indiana.  
Raymaker Martin, engineer, res. 1416 Jefferson.  
Reardon Cornelius, lab., bds. 828 Cedar.  
Redlaczky Maximilian J., clk., res. 1111 8th.  
Reeden Mathew, lab., res. 1602 Superior.  
Reglin Willibald, fisher, res. foot of 8th.  
Rehm August, lab., res. 1320 13th.  
Rehmer Frederick, clk., res. 405 Superior.  
Rehmer Louisa (wid. Louis), res. 405 Superior.  
Rehr John, lab., res. 1416 4th.  
Rehrauer John, mason, bds. 1102 8th.  
Rehwaldt Elizabeth Miss, res. 1122 Erie.  
Rehwaldt Ferdinand, lab., res. 924 8th.  
Rehwaldt Gustav, blacksmith, 924 8th, res. same.  
Rehwaldt Herman, tanner, res. 924 8th.  
Rehwaldt Herman, tailor, res. 1122 Erie.  
Rehwaldt Lizzie, domestic 725 New York av.  
Rehwaldt Oscar, cigarmkr, res. 1122 Erie.  
Rehwaldt Otto, moulder, res. 924 8th.  
Reilert Frank, lab., bds. 828 Cedar.  
Reich Charles, sec. Sheboygan Coal Co., res. Town Wilson.  
Reich Hugo, res. 818 Jefferson av.  
Reich John C., res. 818 Jefferson av.  
Reichert George, clk. G. A. Bettelhauser & Co., bds. 634 Michigan.  
Reichert Henry, carpenter, res. 1409 Schaetzer.  
Reichert John, lab., res. 634 Michigan.  
Reichert Peter, lab., bds. 1409 Schaetzer.  
Reif Frank, lab., bds. 1626 Huron.  
Reinbold Peter, lab., bds. 809 Indiana.  
Reinhold Peter, lab., bds. 815 Ontario.  
Reinke John, lab., res. 935 Niagara.  
Reinke John, tanner, res. 1534 Alabama.

---

Only Excellent LAGER AND EXPORT  
BEER is Bottled at

A. F. GUTSCH'S



# Buy your Groceries of NELSON & WESTGATE

REI

144

REN

## REINKE WILLIAM,

- carpenter and house-mover, 1010 Wisconsin, res. same.  
Reinwand Andrew, lather, res. 1523 8th.  
Reinwand Henry, lather, res. 1523 8th.  
Reinwand Leonhard, lab., res. 1519 8th.  
Reinwand Lorenz, lab., res. 1519 8th.  
Reinwand Margaret Miss, res. 1519 8th.  
Reinwandt Caspar, mason, res. 1605 8th.  
Reinwandt Gerhard C., moulder, res. 1605 8th.  
Reinwandt Robert, lab., res. 1739 8th.  
Reis Anton, moulder, bds. 706 8th.  
Reis Erhardt, mercht. tailor, 830 8th, res. same.  
Reis Frederick, moulder, res. 724 Jefferson av.  
Reis George, tailor, res. 622 Pennsylvania av.  
Reis John F., cutter E. Reis, res. 830 8th.  
Reis Lena Miss, res. 830 8th.  
Reisch Carl, lab., res. 2008 Lake Shore rd.  
Reiss Annie Miss, res. 1215 6th.  
Reiss Edmund, res. 1215 6th.  
Reiss Charles E., enameler, res. 803 8th.  
Reiss Clemens (C. Reiss & Co.), res. 1215 6th.

## REISS C. & CO.

(Clemens Reiss, Frederick Karste and Christian Eckhardt),  
coal, wood, salt, etc., cor. Griffith and S. Water; branch  
office, 929 8th.

- Reiss Peter, bookpr C. Reiss & Co., res. 1215 6th.  
Reiss Regina Miss, res. 1215 6th.  
Reisskopf Emelia Mrs., boarding-house, res. 718 New York av.  
Relfe Frederick, lab., res. 1010 9th.  
Relfe Ida J. Miss, res. 1010 9th.  
Remlinger Catharine J. Miss, res. 420 Superior.  
Remlinger John, lab., res. 420 Superior.  
Remlinger John, veterinary surgeon, res. 420 Superior.  
Remlinger Mary A. Miss, res. 420 Superior.  
Remlinger Wm., teamster, res. 420 Superior.  
Remlinger William, teamster, bds. 836 St. Clair.  
Remus William, lab., res. rear 408 Williams.  
Remy Lena Miss, res. 723 St. Clair.  
Remy Weimar, potter, res. 723 St. Clair.  
Renne Gusta, domestic 1021 6th.  
Rennert Albert, lab., res. 1617 Ontario.

---

**A. F. GUTSCH'S BOTTLED BEER** Is Warranted to keep in  
the Hottest Season.

# SILVERWARE, BOSTON 99c STORE

REN

145

RIE

- Rennert Henry, lab., res. 1617 Ontario.  
 Renzelmann Bernhard, carpenter, res. 1330 Beech.  
 Renzelmann Gertie M. Miss, res. 1330 Beech.  
 Renzelmann Hannah Miss, res. 1330 Beech.  
 Renzelmann Mary P. Miss, res. 1330 Beech.  
 Renzelmann Theodore, lab., res. 1223 Alabama.  
 Renzelmann Wm., res. 1330 Beech.  
 Reseburg Charles, painter and boarding-house, 1421 Maryland,  
 res. same.  
 Reseburg Herman, lab., res. 910 Huron.  
 Reseburg Julius, lab., res. 1014 12th.  
 Reuter Alois, lab., res. 1315 11th.  
 Reuther George, lab., res. rear 1027 Griffith.  
 Reuther Paul, hotel and saloon, 1027 Griffith, res. same.  
 Reyer John, watchman, res. 1506 Indiana.  
 Riar John, lab., res. 512 Huron.  
 Richards Ernst R., v.-pres. Sheb. Mineral Water Co., res. 1002  
 N. Water.  
 Richards George, lab., bds. 715 Center.  
 Richardson Priscilla Miss, bds. St. Charles.  
 Richertt Clara (wid. Andrew), res. 1113 Ontario.  
 Richmond Needham, carpenter, res. rear 915 Wisconsin.  
 Richter Christina (wid. Gustav), res. 720 Michigan.  
 Richter Ernst, lab., res. rear 720 Michigan.  
 Richtmann Mary Miss, housekeeper 1430 9th.  
 Rickmier Emma, domestic 906 Pennsylvania av.  
 Rickemeyer Edward, carpenter, res. 1228 6th.  
 Ridgeway Joseph H., bill clk. and operator C. & N.-W. R'y,  
 bds. 1027 Griffith.  
 Rieboldt August (Rieboldt & Wolter), res. 511 Hickory.  
 Rieboldt Fred., res. 712 Georgia.  
 Rieboldt Henry, res. 712 Georgia.  
 Rieboldt Joachim, lab., res. rear 712 Georgia.  
 Rieboldt & Wolter (August Rieboldt and Joseph Wolter), ship  
 builders, S. Water opp. 6th.  
 Riebolt Henry, U. S. life saving crew, res. same.  
 Riedel Bertha, res. 717 8th.  
 Riedel Christian, furniture, 717 8th, res. same.  
 Riedel Emma, dressmkr, res. 717 8th.  
 Riedel Frieda Miss, res. 717 8th.  
 Riedel John G., furnituremkr, res. 717 8th.  
 Riedel Lucy Miss, res. 717 8th.

YOU OUGHT TO  
 DRINK

A. F. Gutsch's Bottled Beer. It is the Best

# NELSON & WESTGATE, The Grocers

---

RIE

146

ROE

---

- Riedel Mary Miss, res. 717 8th.  
Riedel William, clk., res. 717 8th.  
Riemer Carl, lab., res. 1510 3d.  
Riemer Charles W., butcher, res. 817 4th.  
Riemer Herman, varnisher, res. 1406 New York av.  
Riemer Julius, lab., res. s. e. cor. Jefferson and N. Water.  
Riemer William, night-engineer Gutsch Brewery, res. 607 N. Water.  
Ries Amelia, domestic 929 Erie.  
Ries John, lab., bds. 1413 Maryland.  
Ries Peter, lab., res. 10th, nr. north city limits.  
Riese Charles, moulder, bds. 725 8th.  
Riese Frederica (wid. Julius), res. 1600 8th.  
Riess Frederick, enameler Jacob J. Vollrath Mnfg. Co.  
Riess John R., sec. and treas. Jacob J. Vollrath Mnfg. Co., res. 602 New York av.  
Riesterer Joseph, lab., res. 1316 4th.  
Rietow Anna (wid. Ernst), res. 811 Niagara.  
Rietow George, lab., res. 811 Niagara.  
Rietow William J., treas. Crocker Chair Co., res. 609 Niagara.  
Rietz Edward, helper, res. 933 Wisconsin.  
Rietz Meta Miss, res. 933 Wisconsin.  
Rietz Millie Miss, res. 933 Wisconsin.  
Rietz Minnie (wid. Rudolph), res. 933 Wisconsin.  
Rietz Robert, foreman painter Mattoon Mnfg. Co., res. 1316 Virginia.  
Rietz William, lab., res. 933 Wisconsin.  
Rietz William, tanner, bds. 1111 Pennsylvania av.  
Rigwood George, lab., res. 1333 New York av.  
Rindfleisch Ferdinand, lab., res. 1231 Pine.  
Ring Emma, domestic 1105 Pennsylvania av.  
Ringel Frank, lab., res. 1318 7th.  
Rissing Otto, tanner, bds. 917 Indiana.  
Rissmann Frederick, lab., bds. 815 Ontario.  
Robert Ferdinand, lab., res. 1105 Indiana.  
Roberts Hiram M., carpenter, res. 916 Center.  
Robinson Armada M. Mrs., boarding house, res. 728 Center.  
Robinson John S., res. 728 Center.  
Roeder Annie Miss, res. 717 St. Clair.  
Roeder Bertha W. E. Miss, res. 1213 St. Clair.  
Roeder Catherine, domestic Insane Asylum.  
Roeder Charles, lab., res. 1213 St. Clair.

---

Orders from Dealers and Families Supplied at **A. F. Gutsch's Bottling Department**

# Lamps, Boston 99c Store

ROE

147

ROH

Roeder Henry (Theo. Roeder & Co.), res. 1320 9th.  
Roeder Mary Miss, res. 717 St. Clair.  
Roeder Theodore (Theo. Roeder & Co.), res. 717 St. Clair.

## ROEDER THEO. & CO.

(Theodore Roeder, Fred. Rathsburg and Henry Roeder),  
mason contractors, 717 St. Clair.

Roeder Tina, domestic 1004 Huron.  
Roeder William, machinist, res. 717 St. Clair.  
Roehl Catherine (wid. John), res. 1629 Indiana.  
Roehr Charles, lab., res. 810 9th.  
Roehrig Emilie (wid. Fred.), res. 1130 Griffith.  
Roelse Adrian, lab., res. 524 Huron.  
Roelse James, lab., res. 924 St. Clair.  
Roelse Johanna Miss, res. 924 St. Clair.  
Roelse Martin, lab., res. 706 Superior.  
Roelse Peter, lab., bds. 702 Superior.  
Roelse Wm., lab., res. rear 905 Erie.  
Roelson Wm., lab., res. 916 St. Clair.  
Roenitz Charles H. (C. T. Roenitz & Son), res. 834 Michigan.  
Roenitz Charles T. (C. T. Roenitz & Son), res. 821 9th.

## ROENITZ C. T. & SON

(Charles T., Frank L. and Charles H. Roenitz), tanners and  
dealers in leather and findings, 710-740 N. Water.

Roenitz Emily (wid. William), res. 818 Wisconsin.  
Roenitz Frank L. (C. T. Roenitz & Son), res. 621 Ontario.  
Roenitz Herman, clk., res. 818 Wisconsin.  
Roenitz William (Roenitz & Schuri), res. 818 Wisconsin.

## ROENITZ & SCHURI

(Wm. Roenitz and Henry G. Schuri), props. Boston 99c Store,  
528 8th.

Roessing Gusta (wid. Henry), res. rear 814 Wisconsin.  
Rogers Henry O., res. 714 Pennsylvania av.  
Rohan Denis, lab., res. rear 916 Michigan.  
Rohde Richard A., tinsmith, F. Geele Hardware Co., bds. Mrs.  
A. Brechtel.  
Rahn Max, moulder, res. Sheboygan township.  
Rohrbacher Charles, lab., bds. Wm. Miley's.  
Rohrdans Frederick, carpenter, bds. Washington House.  
Rohwer Albert, lab., res. 1213 Indiana.  
Rohwer Emma Miss, res. 1213 Indiana.

Only Excellent LAGER AND EXPORT  
BEER is Bottled at

A. F. GUTSCH'S

# Buy Your Coffee of NELSON & WESTGATE

ROH

148

ROS

Rohwer John, lab., res. 1616 10th.  
Rohwer Maggie (wid. Carston), res. 1213 Indiana.  
Roitsch Flora Miss, res. S. Water, nr. Lake.  
Roitsch Gustav, sailor, res. S. Water, nr. Lake.  
Roitsch Hermann, res. S. Water, nr. Lake.  
Roitsch Julia (wid. Ernst), res. S. Water, nr. Lake.  
Roitsch Lydia Miss, res. S. Water, nr. Lake.  
Rolfs August, lab., res. 1134 10th.

## **ROLFS FRANK,**

carpenter and contractor, res. 1726 Indiana.  
Rolfs Frederick, lab., res. 1134 10th.  
Rolfs Henry (Rolfs & Behrens), res. rear 1020 Erie.  
Rolfs Otto, painter, res. 1134 10th.  
Rolfs Sophie (wid. Frederick), res. 1134 10th.  
Rolfs & Behrens (Henry Rolfs and John Behrens), painters,  
1202 9th.  
Rollins Francis, clk. H. D. Otten, res. 831 Ontario.  
Rollins Francis E., engineer, res. 831 Ontario.  
Rommel Frank, brickmkr, res. 1911 10th.  
Rommelfenger Ellen F. Miss, res. 1332 St. Clair.  
Rommelfenger Henry A., lab., res. 1332 St. Clair.  
Rommelfenger John, lab., res. 1528 Superior.  
Rommelfenger Josephine M. Miss, res. 1332 St. Clair.  
Rommelfenger Mary M. Miss, res. 1332 St. Clair.  
Rommelfenger Matilda M. Miss, res. 1332 St. Clair.  
Rommelfenger Peter, lab., res. 1332 St. Clair.  
Romoser John F. Rev., assist. pastor German M. E. Church, res.  
702 Erie.  
Ronk Nicholas, lab., res. 1428 Virginia.  
Roonu William, lab., bds. 815 Ontario.  
Root Ashley, lab., res. 918 Center.  
Root Edward, res. 616 New York av.  
Root Justin D., physician, 720 8th, res. 714 Wisconsin.  
Root Marcia (wid. Augustus), res. 918 Center.  
Root Wilbur M. (chief of police), marble works, 733 Jefferson  
av., res. 616 New York av.  
Rosenow Amelia M. L. Miss, res. 402 Superior.  
Rosenow Augusta M. Miss, res. 402 Superior.  
Rosenow Frederick, lab., res. 610 Superior.  
Rosenow Wm., lab., res. 402 Superior.  
Rosenow Wm. Jr., tailor, res. 402 Superior.

Orders from Dealers and Families Supplied at **A. F. Gutsch's Bottling Department**

# CUTLERY, BOSTON 99c STORE

---

ROS

149

ROW

---

Rosenthal Annie Miss, res. 814 8th.

Rosenthal Fritz, groceries and saloon, 814 8th, res. same.

Rosenthal Franz, clk., res. 814 8th.

Rosenthal Ida Miss, res. 814 8th.

Rosenthal Laura Miss, res. 814 8th.

Rosenthal Lizzie Miss, res. 814 8th.

## ROSENTHAL LOUIS,

feather renovator, 814 8th, res. 815 Niagara.

Ross Edward, painter, bds. 510 N. Water.

Ross H. North, prop. Sheboygan Times, 412 8th, res. 1215 7th.

Rossberg Henry, shoemkr, res. 822 N. Water.

Rossell Jennie Miss, res. 611 7th.

Rossell William, carpenter, res. 611 7th.

Roth Annie Miss, res. 822 Niagara.

Roth Dora, domestic 1018 7th.

Roth Charles, teamster, res. 1124 Michigan.

Roth Hattie Miss, res. 822 Niagara.

Roth Henrietta (wid. Henry), res. 822 Niagara.

Roth Herman, mngr. lime works, res. 822 Niagara.

Roth Lena Miss, res. 822 Niagara.

Roth William F., compositor Sheb. Herald, res. 822 Niagara.

Rottmann Casper, lab., res. 335 Niagara.

Rottman Louis, lab., res. 335 Niagara.

Rottmann Wilhelmina (wid. Andrew), res. 335 Niagara.

Rottmann Hiram, lab., res. 817 4th.

Rottsteadt Anna, domestic 612 Erie.

Roux Alfred, moulder, res. 1825 8th.

Roux Alfred J., moulder, res. 1012 Michigan.

Roux Emma M. Mrs., millinery and furnishing goods, 1012

Michigan, res. same.

Roux Mary, hair-worker, res. 1825 8th.

Roux Mary G. Miss, res. 1012 Michigan.

Roux Peter, lab., res. 1825 8th.

Roux Peter, carpenter, res. 1012 Michigan.

Roved William, carpenter, res. 617 Ontario.

Rowan Orin, fisherman, res. 433 Niagara.

Rowe Albert, lab., res. 614 Elm.

Rowe August, lab., res. 614 Elm.

Rowe Hermann, res. 614 Elm.

Rowe Reinhold, lab., res. 614 Elm.

Rowe Robert, lab., res. 1623 Kentucky.

---

**A. F. GUTSCH'S BOTTLED BEER** Is Warranted to keep in  
the Hottest Season.

# Buy Your Tea and Spices of NELSON & WESTGATE

ROW

150

RYL

- Rowland Edmond, painter, bds. 1111 Pennsylvania av.  
Rudenberg Charles, lab., res. 1620 Indiana.  
Rudolph Charles, foreman Mattoon Mnfng. Co., res. 523 Center.  
Rudolph Herman, lab., res. 529 Center.  
Rudolph William, res. 523 Center.  
Ruge Charles, lab., bds. 902 4th.  
Ruhe Frederick, carpenter, res. 925 Wisconsin.  
Ruhe Lena Miss, res. 925 Wisconsin.  
Ruhmer Frank, saloon, 104 8th, res. same.  
Rummele Alfred, jeweler, res. 516 Williams.  
Rummele Edward, jeweler Adam Imig, res. 520 Williams.  
Rummele Edward H., chief engineer Lake Shore R. R., res. 516 Williams.  
Rummele Jennie Miss, res. 516 Williams.  
Rumpf Elizabeth (wid. Peter), res. 1322 Virginia.  
Rumpf Peter, lab., res. 1322 Virginia.

## RUNGE CARL,

- lawyer, 527 8th, res. 832 Virginia.  
Runge Frederick C., dentist, 630 8th, res. 832 Virginia.  
Rusa William, brickmkr, res. 1619 St. Clair.  
Ruschke Henry, lab., res. 1122 Chestnut.  
Ruschmeier Fred, carpenter, res. 418 N. Water.  
Russell Clara Miss, res. 407 4th.  
Russell George, lab., res. 717 4th.  
Russell George R., lab., res. 407 4th.  
Russell Minnie (wid. William), res. 533 E. Water.  
Russell William, teamster, res. 527 E. Water.  
Russet Frank, teamster, res. 1120 St. Clair.  
Russet John, teamster, res. 1120 St. Clair.  
Russet Theresa Miss, res. 1120 St. Clair.  
Rust Charles, lab., res. 1101 Erie.  
Rust Frederick, brick-moulder, res. 1723 Illinois.  
Ruttinga John, lab., res. 1911 10th.  
Ruttinga Mary Miss, res. 1911 10th.  
Ryan Charles, lab., res. 629 Pennsylvania av.  
Ryan Margaret (wid. Patrick), res. 423 9th.  
Ryan Patrick, engineer, res. 423 9th.  
Ryland Henry, lab., bds. 608 Beech.  
Ryland Martin, lab., bds. 608 Beech.

YOU OUGHT TO  
DRINK

A. F. Gutsch's Bottled Beer. It is the Best

# TINWARE, BOSTON 99c STORE

SAC

151

SAU

## S

- S**ACHS Caroline Mrs., res. 216 Huron.  
Sachs Frederica Miss, res. 216 Huron.  
Sachs Herman, lab., res. 216 Huron.  
Sachschneider Ferdinand, lab., res. 1732 Beech.  
Sachse Wm., lab., res. 1905 Kinzie.  
Saedler Albert, brickmkr, res. 2023 Lake Shore.  
Saemann Franklin I., res. 1229 4th.  
Saemann Jennie E. Miss, res. 1229 4th.  
Saemann John M., trav. agt., res. 1229 4th.  
St. Charles Hotel, Charles Osthelder, prop., 928 8th.  
St. Clair House, Wm. Zierath, prop., 635 Jefferson.  
St. Cyr Alphonse, lab., bds. St. Charles.  
St. Peter's Church (Luth.), Rev. J. J. Hoffman, pastor, s. s. Michigan, bet. 7th and 8th.  
St. Peter's School, Rev. J. J. Hoffman, director, s. s. Michigan, bet. 7th and 8th.  
St. Sure George, physician, 530 8th, res. 1014 9th.
- ST. SURE WILLIAM O.,**  
druggist, 503 8th, res. 416 8th.
- Salversen Andrew, lab., res. 1118 Chestnut.  
Samson Amanda (wid. Henry), res. 719 Indiana.  
Samson Earl, res. 719 Indiana.  
Samson Wm., res. 719 Indiana.  
Sander Minnie, domestic 416 8th.  
Sanders Adrian, lab., res. 1119 Erie.  
Sandrock George, carpenter, res. 924 Huron.  
Sandrock John, carpenter, 1218 6th, res. same.  
Sanner Joseph, lab., res. 613 Hickory.  
Sanville Joseph, U. S. life saving crew, res. same.  
Sargent Ann (wid. John), res. 935 Niagara.  
Sass Carl, lab., res. 1315 Georgia.  
Sattler Hans (Sattler & Schatz), res. 1134 Erie.  
Sattler Magdalena (wid. Michael), res. 220 Superior.  
Sattler & Schatz (Hans Sattler and Gustav W. Schatz), ice men, s. w. cor. Ontario and N. Water.  
Saubart Fred., lab., bds. 510 N. Water.  
Saubert Gusta, domestic 617 9th.  
Sauer Catherine (wid. Adam), res. 1209 8th.  
Sauer M. Constant, boots and shoes, 1209 8th, res. same.  
Sauer Phillip, cigarmkr, res. 1109 8th.

Only Excellent LAGER AND EXPORT  
BEER is Bottled at

**A. F. GUTSCH'S**



# NELSON & WESTGATE, For Square Dealing

SAU

152

SCH

Sauermann Julius, jeweler, res. 1120 7th.  
Saupe Albin, tanner, res. 514 N. Water.  
Saxe Herman, lab., bds. 1101 Superior.  
Schaefer John, lab., bds. 1002 Michigan.  
Schaefer Reinhold, teamster, bds. 836 St. Clair.  
Schaefer Sophia, domestic 702 St. Clair.  
Schaezel Dora Miss, res. 602 Huron.  
Schaezel Minnie Miss, res. 827 Wisconsin.  
Schaezel Valentine, res. 827 Wisconsin.  
Schaezter Charles, lab., res. 1421 Schaezter.  
Schaezter Louisa (wid. August), res. 1419 Schaezter.  
Schaf John, lab., res. 1330 14th.  
Schales Henry, lab., res. 1214 10th.  
Scharrow Dora, domestic 711 Pennsylvania av.  
Schatz Gustav W. (Sattler & Schatz), bds. 1134 Erie.  
Schaumberg Samuel, res. 1611 St. Clair.  
Schaurer Gottlieb, lab., bds. 1132 Huron.  
Scheck August, police, res. 1032 Wisconsin.  
Schedder Joseph, section foreman, res. 1110 Superior.  
Scheele Adolph, carpet weaver, res. w. s. 8th, n. of city limits.  
Scheele Annie M. Miss, res. 1104 9th.  
Scheele Clara Miss, res. w. s. 8th, n. of city limits.  
Scheele Henry, crockery, etc., 710 8th, res. 1104 9th.

## **SCHEELE HENRY JR.,**

marble works, 712 8th, res. 1104 9th.  
Scheer Hans, machinist, res. 910 New York av.  
Scheer Henry, machinist, res. 605 5th.  
Scheibe Gustav, lab., bds. 919 8th.  
Scheible George, lab., res. 1116 Erie.  
Scheible Ida Miss, res. 1116 Erie.  
Scheible John, lab., res. 1116 Erie.  
Scheible Lucy Miss, res. 1116 Erie.  
Scheier Anna M. (wid. John), res. 1028 Erie.  
Scheier Henry, lab., res. 1617 Sibley.  
Schenck Albert, tanner, res. 1317 Pennsylvania av.  
Schepper Anton, lab., bds. 1413 Maryland.  
Scherer Anton, lab., res. 1419 10th.  
Scherer Joseph, lab., res. 1611 Calumet rd.  
Scherer Mary Miss, res. 1419 10th.  
Scherer Peter, lab., res. 1323 Alabama.  
Scherer Peter, lab., res. 1419 10th.

---

**A. F. GUTSCH'S BOTTLED BEER** Is Warranted to keep in  
the Hottest Season.

# BIRD CAGES, BOSTON 99c STORE

---

SCH

153

SCH

---

- Scherer Peter Jr., lab., res. 1419 10th.  
Scherer Susanna Miss, res. 1419 10th.  
Scherhauser Louis, lab., res. 916 Center.  
Scheringer Leopold, lab., bds. 828 Cedar.  
Scherman Anton, res. 501 Hickory.  
Scheuer Mary (wid. Anton), res. 1327 7th.  
Scheueren Mary (wid. Joseph), res. 1112 Michigan.  
Scheuermann Lisette Miss, res. 1114 10th.  
Scheuermann Lisette (wid. Gottfried), res. 1114 10th.  
Scheve Charles, lab., res. 1504 Erie.  
Schieble Casper, carpenter, res. 1316 8th.  
Schieble Cornelia A. Miss, res. 1614 8th.  
Schieble John, lab., res. 1420 11th.  
Schieble John B., carpenter, res. 1132 Huron.  
Schieble Joseph, carpenter, res. 1614 8th.  
Schieble Joseph F., barber, res. 1614 8th.  
Schieble Louis, moulder, res. 1614 8th.  
Schieble Matilda Miss, res. 1132 Huron.  
Schieble Nicholas, machinist, res. 1132 Huron.  
Schieble Pauline Miss, res. 1132 Huron.  
Schiffler Charles, tanner, res. 1126 Griffith.  
Schiffler Ernst, lab., bds. 1330 Pennsylvania av.  
Schilder Annie Miss, res. 1329 8th.  
Schilder Henry, flour and feed, 921 8th, res. 1329 8th.  
Schilder Joseph, lab., res. 420 Williams.  
Schildt Augusta (wid. Wm.), res. 1934 8th.  
Schildt Lena, domestic St. Clair House.  
Schildt Wm., lab., bds. n. w. cor. Beech and Illinois.  
Schildt Wm., lab., res. 1922 8th.  
Schilke August, lab. res. 1434 Virginia.  
Schilling Emma, domestic 1704 6th.  
Schilling Frederick, lab., res. 1420 Illinois.  
Schillings Mathias, tanner, res. 1319 9th.  
Schiltz Annie Miss, res. 1329 Alabama.  
Schiltz Peter, lab., res. 1329 Alabama.  
Schinkel Otto, cook, ods. 419 7th.  
Schippmann Joseph, bar-tender, res. 1219 10th.  
Schirmeister Carl, lab., res. 1730 Hickory.  
Schirmeister Charles, carpenter, res. 1619 Michigan.  
Schirmeister Frederick, lab., res. 1619 Michigan.  
Schirmeister Louis, lab., res. 1619 Michigan.  
Schirmeister Mary Miss, res. 1619 Michigan.

---

YOU OUGHT TO  
DRINK A. F. Gutsch's Bottled Beer. It is the Best

# Buy your Groceries of NELSON & WESTGATE

SCH

154

SCH

Schirmer Alexander E., foreman Chas. Froehlich, res. 1721 New Jersey.

Schirmeyer Henry, res. 1102 Michigan.

Schirmeyer Louis, foreman painter Phoenix Chair Co., res. 1102 Michigan.

Schisler William, brakeman, res. 1027 8th.

Schlegel August, lab., res. 613 Alabama.

Schlegel August Jr., lab., res. 613 Alabama.

Schlegel Emil, carpenter, res. 718 Georgia.

Schlegel Ida S. Miss, res. 613 Alabama.

Schlicht Jacob A., bartender Wm. Schlicht, res. 622 New York av.

Schlicht John (Schlicht & Telgener and Schlicht, Telgener & Co.), res. 520 7th.

## SCHLICHT WILLIAM,

wines and liquors, 617 8th, res. 622 New York av.

## SCHLICHT, TELGENER & CO.

(John Schlicht, Fred. Telgener and Joseph Wolters), livery, 701 Center.

Schlicht & Telgener (John Schlicht and Frederick Telgener), harness mnfrs., 825 8th.

Schlichting Oscar, butcher, res. 801 8th.

Schlieder Charles, carpenter, res. 921 Indiana.

Schloemann Henry, lab., res. 1429 New Jersey.

Schlytter George, lab., res. 1009 Indiana.

Schmahlfeld John, lab., bds. 1421 Maryland.

Schmaicher John, lab., res. 1601 Illinois.

Schmidling George, lab., res. 1412 Mehrstens.

Schmidt Albert, res. 615 New York av.

Schmidt Albert, lab., res. S. Water, opp. life saving station.

Schmidt Albert, lab., res. 723 Indiana.

Schmidt Albert Jr., painter, res. 1013 Michigan.

Schmidt Albert F., res. 1013 Michigan.

Schmidt Anna, domestic 1327 4th.

Schmidt Annie, domestic 1021 7th.

Schmidt Annie Miss, res. 1013 Michigan.

Schmidt Anson, lab., res. 718 Georgia.

Schmidt August, lab., res. 1620 10th.

Schmidt August A., lab., bds. 1421 Maryland.

Schmidt August, shoemkr, res. 910 Wisconsin.

Schmidt Bertha Miss, res. 427 Washington.

Schmidt Carl, lab., res. 829 6th.

Orders from Dealers and  
Families Supplied at

A. F. Gutsch's Bottling Department

# Boston 99c Store, 528 8th St.

---

SCH

155

SCH

---

- Schmidt Charles, res. 615 New York av.  
Schmidt Charles, lab., res. 1622 Kinzie.  
Schmidt Charles, boots and shoes, 828 8th, res. 614 New York av.  
Schmidt Charles, lab., res. 916 16th.  
Schmidt Charles, lab., res. 1231 Elm.  
Schmidt Dominic, lab., bds. 1402 12th.  
Schmidt Ella Miss, res. 1013 Michigan.  
Schmidt Emelia Miss, res. 614 New York av.  
Schmidt Ferdinand, painter, res. 1013 Michigan.  
Schmidt Frank, cigarmkr, res. 928 Michigan.  
Schmidt Frederick, lab., res. 416 Superior.  
Schmidt Frederick C., lab., res. 427 Washington.  
Schmidt Henry, res. s. w. cor. 7th and Jefferson av.  
Schmidt Herman, lab., res. 1716 8th.  
Schmidt Hugo, clk. J. G. End, res. 614 New York av.  
Schmidt Jacob O., house and sign painter and paper hanger,  
1012 Michigan, res. 928 Michigan.  
Schmidt John, bookpr F. Geele Hardware Co., res. 910 Mich-  
igan.  
Schmidt John, carpenter, bds. 801 Indiana.  
Schmidt John, cigarmkr, res. 928 Michigan.  
Schmidt John, lab., res. S. Water, opp. life saving station.  
Schmidt John, lab., res. 514 5th.  
Schmidt John, lab., bds. 1402 12th.  
Schmidt Joseph, carpenter, bds. rear 1320 Michigan.  
Schmidt Julia Miss, res. 615 New York av.  
Schmidt Louis, tailor, res. 614 New York av.  
Schmidt Magdalena (wid. Jacob), res. 928 Michigan.  
Schmidt Michael, res. 928 Michigan.  
Schmidt Paulina Miss, res. 416 Superior.  
Schmidt Peter, watchman, res. 723 Indiana.  
Schmidt Robert, res. n. w. cor. Alabama and Walnut.  
Schmidt William, lab., res. 427 Washington.  
Schmidt Wm., tanner, res. 1231 Elm.  
Schmitt Alwine Miss, res. 714 New York av.  
Schmitt Annie Miss, res. 714 New York av.  
Schmitt Francis, clk. Boston 99c Store, res. 714 New York av.  
Schmitt Henry, painter, res. 714 New York av.  
Schmitt Joseph, painter, res. 714 Niagara.  
Schmitt Joseph, painter, 812 Pennsylvania av., res. 714 New  
York av.  
Schmitt Louisa Miss, res. 714 New York av.

---

Only Excellent LAGER AND EXPORT  
BEER is Bottled at

A. F. GUTSCH'S

# NELSON & WESTGATE, The Grocers

---

SCH

156

SCH

---

- Schmitt Mary, domestic 815 Pennsylvania av.  
Schmitt William, painter, res. 714 New York av.  
Schmitz Adolph, lab., res. 1620 10th.  
Schmitz Margaret (wid. Wm.), res. 1620 10th.  
Schneeweis Nicholas, harnessmkr, res. 712 8th.  
Schneickert Phillip, lab., res. 1640 Sibley.  
Schneider Annie Miss, res. 512 Niagara.  
Schneider Bernhard, steam-fitter, res. 515 Niagara.  
Schneider Bernhard, painter, res. 1905 8th.  
Schneider Carolina (wid. Charles), res. 1323 Center.  
Schneider Catherine Mrs., res. 1116 Erie.  
Schneider Catherine (wid. Joseph), res. 512 Niagara.  
Schneider Christian, lab., res. 513 Hickory.  
Schneider Elizabeth (wid. Adam), res. 527 Ontario.  
Schneider Emma Miss, res. 512 Niagara.  
Schneider Francis, tanner, res. 1801 10th.  
Schneider Frank, lab., res. 1125 Michigan.  
Schneider Frederick, lab., res. 512 S.-W. Water.  
Schneider Gerhard (Schneider & Co.), res. 721 6th.  
Schneider Gottfried, lab., res. 1422 Jefferson.  
Schneider Hannah (wid. William), bds. 409 7th.  
Schneider Henry, clk., res. 512 Niagara.  
Schneider Henry, clk., res. 812 8th.  
Schneider Jacob, lab., bds. 724 Jefferson av.  
Schneider John, lab., res. 834 Spring.  
Schneider Joseph, clk., res. 512 Niagara.  
Schneider Joseph, lab., res. 1222 Superior.  
Schneider Louis, teamster, res. 416 8th.  
Schneider Louis P., blacksmith, res. 632 Pennsylvania av.  
Schneider Max., res. 721 6th.  
Schneider Otto, barkeeper Conrad Schreier, bds. Washington House.  
Schneider Phillip G., res. 626 Pennsylvania av.  
Schneider Phillip H., clk. Sheb. Mnfgr. Co., res. 626 Pennsylvania av.  
Schneider Sophie Miss, res. 1222 Superior.  
Schneider Walter, jeweler, res. 721 6th.  
Schneider Wm., carpenter, res. 1323 Center.  
Schneider William, clk., res. s. s. Ontario, 2 e. 6th.  
Schneider William, moulder, res. cor. 1st and Park av.  
Schneider & Co. (Gerhardt Schneider and Peter Kauer), wines and liquors, 511 8th.

---

**A. F. GUTSCH'S BOTTLED BEER** Is Warranted to keep in the Hottest Season.

# FANCY GOODS, Boston 99c Store

SCH

157

SCH

- Schneiderwind Mary (wid. Wilhelm), res. 1231 Pine.  
Schneidewind Ernst, engineer, res. 1602 Alabama.  
Schneidewind Frederick, mason, res. 1504 Indiana.  
Schnell August, cooper, res. 1538 4th.  
Schnellen Frederick, saloon, 1215 8th, res. same.  
Schnellen J. Frederick, foreman C. T. Roenitz & Son, res. 1215 8th.  
Schneller Charles, moulder, res. 1615 Sibley.  
Schnidt Charles, lab., bds. 917 Indiana.  
Schnidt Gustav, lab., bds. 917 Indiana.

## **SCHNOCK HUGO,**

- pianos and organs, and music teacher, 430 Hickory, res. same.  
Schnorr Frederick, lather, bds. American House.  
Schoeffler Ernst, tanner, res. 713 Superior.  
Schoeffler Herman, tanner, res. 1214 10th.  
Schoeffler Ida Miss, res. 1214 10th.  
Schoembra Joseph, res. 1222 10th.  
Schoemlich Frederick, wagonmkr, bds. 1014 Fulton.  
Schoen Mary Mrs., res. 1609 6th.  
Schoen Reinhard, lab., res. 1712 8th.  
Schoenemann Martin, tailor, res. 620 Huron.  
Schoeneweg Wolba, domestic Gustav Eisold.

## **SCHOERGER GEORGE,**

- saloon, 504 8th, res. 623 Center.  
Scholz Annie P., Miss, res. 1334 Michigan.  
Scholz Frederick, lab., res. 1334 Michigan.  
Scholz Gustav, tanner, res. 1334 Michigan.  
Scholz Louisa P. Miss, res. 1334 Michigan.  
Scholz Mary F. Miss, res. 1334 Michigan.  
Scholz Reinhold, lab., res. 1216 10th.  
Schon Hubert, carpenter, res. 1422 Mehrstens.  
Schon Jacob, butcher, res. 1422 Mehrstens.  
Schon Peter, butcher, 1301 Superior, res. 1422 Mehrstens.  
Schoneboom Hermann, lab., res. 1202 Alabama.  
Schort Frederick, lab., res. 1219 St. Clair.  
Schort Louisa (wid. Frederick), res. 1219 St. Clair.  
Schort Wm., lab., res. 1540 Alexander.  
Schoyer John, carpenter, res. 1531 8th.  
Schrader Albert, saloon, 1211 8th, res. same.  
Schrader Charlotte Miss, res. 1535 8th.  
Schrader Christian, cooper, res. 715 Huron.  
Schrader Christian, moulder, res. 702 Huron.

**YOU OUGHT TO  
DRINK**

**A. F. Gutsch's Bottled Beer. It is the Best**

# Buy Your Coffee of NELSON & WESTGATE

SCH

158

SCH

- Schrader Frederick, lab., res. 1534 Superior.  
Schrader Henry, lab., res. 715 Huron.  
Schrader Hermann, lab., res. 319 Michigan.  
Schrader Ida Miss, res. 702 Huron.  
Schrader Johanna Mrs., res. 1329 9th.  
Schrader Louisa (wid. Gottfried), res. 1211 8th.  
Schrader William (Schrader & Thompson), res. 228 9th.  
Schrader Wm., shoemkr. res. 1535 8th.

## SCHRADER & THOMPSON

(Wm. Schrader and John Thompson), lumber, sash, doors, blinds, etc., 834 Indiana.

- Schrage William (Meyer & Schrage), res. 519 Niagara.  
Schram Annie Miss, res. n. end of Kinzie.  
Schram Edward C., marble cutter **Henry Scheele Jr.**, res. 710 Pennsylvania av.  
Schram Louis, painter J. O. Schmidt.  
Schram Mary Miss, res. n. end of Kinzie.  
Schram Wm., enameler, res. e. s. Kinzie and city limits.  
Schrammeyer Henry, lab., bds. 725 8th.  
Schraut Adam (A. Schraut & Son), res. 1030 9th.  
Schraut A. & Son (Adam and Frederick A. Schraut), fishermen, foot of Pennsylvania av.  
Schraut Frederick (A. Schraut & Son), res. 612 9th.  
Schraut George, engineer, res. 810 9th.

## SCHREIER KONRAD,

brewery, cor. Elm and New Jersey, and saloon, 601 8th, res. 905 Center.

- Schreiner Anton, mason, bds. 828 Cedar.  
Schreiner Mathias, lab., res. 507 Center.  
Schriber Augusta Miss, res. 930 Huron.  
Schriber Henry, carpenter, res. 930 Huron.  
Schriefer William, carpenter, res. 919 Huron.  
Schrimpf Frank, watchman, res. lake shore, cor. Illinois.  
Schrimpf Wolfgang, lab., res. lake shore, cor. Illinois.  
Schroeder August, lab., res. 1809 8th.  
Schroeder Charles, lab., res. 410 Center.  
Schroeder Christ., lab. res. 702 Huron.  
Schroeder Ernst, lab., res. 410 Center.  
Schroeder Frederick, tailor, res. 812 Michigan.  
Schroeder Henry, lab., res. 406 8th.  
Schroeder Henry, lab., res. rear 416 8th.

Orders from Dealers and Families Supplied at **A. F. Gutsch's Bottling Department**

# Toys, BOSTON 99c STORE

SCH

159

SCH

- Schroeder Henry, lab., bds. 1216 11th.  
Schroeder Ludwig, lab., res. 1323 Superior.  
Schroeder Rudolph, lab., res. 410 Center.  
Schroeder William, clk., res. 632 Center.  
Schroeder William, lab., res. 925 Illinois.  
Schroeder William, lab., res. City Line House.  
Schropp Ernst, carpenter, res. rear 815 Ontario.  
Schubert Caspar, res. 1120 Michigan.  
Schubert Franz, lab., res. 1622 Kinzie.  
Schubert Frederick, lab., res. 1623 Indiana.  
Schubert Frederick, lab., res. 1419 Maryland.  
Schubert George, lab., bds. 608 Beech.  
Schubert Henry, lab., bds. 1624 Michigar  
Schubert Max, lab., res. 1534 Illinois.  
Schubert Michael, lab., bds. 1111 Pennsylvania av.  
Schuchardt Christian, lab., res. 1419 5th.  
Schuchardt Herman, lab., res. 1432 14th.  
Schuchardt Moritz, lab., res. 1432 14th.  
Schucht Antoinette, florist, 720 Center, res. same.  
Schucht Dora Miss, res. 720 Center.  
Schucht Frederica Miss, res. e. s. 6th, opp. Fair Grounds.  
Schucht Lizzie Miss, res. e. s. 6th, opp. Fair Grounds.

## SCHUCHT OTTO,

prop. Sheboygan Garden, nurseryman and florist, e. s. 6th,  
opp. Fair Grounds, res. same.

- Schucht Wm., gardener, res. e. s. 6th, opp. Fair Grounds.  
Schuckert Henry, carpenter, bds. 328 Hickory.  
Schuelenberg August, carpenter, bds. 1102 8th.  
Schuelke August, res. 1608 Hickory.  
Schuelke Matilda, domestic 1502 New Jersey.  
Schuette Henry, saddler, res. 825 8th.  
Schuette Joseph, lab., bds. 1002 Michigan.  
Schuetz Gunther (Schuetz & Warnecke), res. 1006 9th.  
Schuetz Henry, lab., res. n. s. Broadway, bet. Griffith and Walnut.

## SCHUETZ & WARNECKE

(Gunther Schuetz and August Warnecke), carpenters and contractors, 916 Ontario.

## SCHULTHEISS BROS.

(Frank and John Schultheiss), blacksmiths, wagonshop and steam fitters, 114 8th.

Only Excellent LAGER AND EXPORT  
BEER is Bottled at

A. F. GUTSCH'S



# Buy Your Tea and Spices of NELSON & WESTGATE

SCH

160

SCH

- Schultheiss Charles, blacksmith, res. 809 New Jersey.  
Schultheiss Frank (Schultheiss Bros.), res. 809 New Jersey.  
Schultheiss John (Schultheiss Bros.), res. 809 New Jersey.  
Schultz Adolph, lab., res. 323 Ontario.  
Schultz Amelia Miss, res. 323 Ontario.  
Schultz Annie Miss, res. 323 Ontario.  
Schultz Annie B. Miss, res. 1035 Georgia.  
Schultz August, lab., res. 1216 Georgia.  
Schultz August, lab., res. 323 Ontario.  
Schultz Charles, carpenter, res. 1035 Georgia.  
Schultz Frederick, res. 902 Pine.  
Schultz Frederick C., painter, res. 1123 7th.  
Schultz Gottlieb, lab., res. 323 Ontario.  
Schultz Gottlieb, lab., 1034 Superior.  
Schultz Hattie Miss, res. 1035 Georgia.  
Schultz Herman, lab., res. 1101 Erie.  
Schultz John, res. 1329 Alabama.  
Schultz John, cook, res. 1035 Georgia.  
Schultz John Jr., teamster, res. 1035 Georgia.  
Schultz Louis, lab., bds. 1002 Michigan.  
Schultz Louisa Miss, res. 1035 Georgia.  
Schultz Otto, lab., res. 323 Ontario.  
Schultz Robert, lab., bds. 828 Cedar.  
Schultz Wilhelmina (wid. William), res. 1101 Erie.  
Schultz William, teamster, bds. 821 4th.  
Schultz William, teamster, bds. 1329 8th.  
Schulz Albert, lab., res. 1611 Maryland.  
Schulz Carl, lab., res. 1110 Ontario.  
Schulz Charles, lab., res. 1133 Kentucky.  
Schulz Emil, tanner, res. 1601 Maryland.  
Schulz Ferdinand, lab., res. 1611 Maryland.  
Schulz Ernestina (wid. Frank), res. w. s. 11th, bet. Michigan and  
Huron.  
Schulz Friedrich, lab., res. 1730 Hickory.  
Schulz Frederick, lab., bds. 2010 10th.  
Schulz Wm., lab., res. 1611 Maryland.  
Schulz Wm., lab., res. 1416 New Jersey.  
Schum Frederick, butcher, res. 801 8th.  
Schumacker Jacob, lab., bds. 510 N. Water.  
Schumann Frederick, lab., res. 1629 10th.  
Schumann Henry, lab., res. 1629 10th.  
Schumann Mary L. Miss, res. 1629 10th.

---

**A. F. GUTSCH'S BOTTLED BEER** is Warranted to keep in  
the Hottest Season.

# ALBUMS, BOSTON 99c STORE

SCH

161

SEA

Schuri Henry G. (Roenitz & Schuri), res. 701 Jefferson av.  
Schuster Carl, lab., res. 914 Kentucky.  
Schuster Wm., lab., res. 1122 Fulton.  
Schwab Maggie Miss, res. 530 Huron.  
Schwaiger Mary Miss, res. 1426 8th.

## SCHWAIGER PETER REV.,

pastor Holy Name church, res. 1426 8th.  
Schwaiger Theresa Miss, housekeeper 1426 8th.  
Schwaller Anna (wid. Andreas), res. 1020 St. Clair.  
Schwaller Andrew, cigarmkr, 1115 8th, res. 1020 St. Clair.  
Schwaller Emma Miss, res. 1020 St. Clair.  
Schwaller George, ins. agt., res. 1020 St. Clair.  
Schwaller Katie Miss, res. 1020 St. Clair.  
Schwaller Teresa Miss, res. 1020 St. Clair.  
Schwanz Edw. rd, tailor, res. 1008 Huron.  
Schwartz Arthur, cigarmkr, res. 819 Ontario.  
Schwartz August, mason, res. 819 Ontario.  
Schwartz Charles, lab., res. 1617 Superior.  
Schwartz Charles, lab., res. 1601 Maryland.  
Schwartz Clara Miss, res. 1401 8th.  
Schwartz John, lab., res. 1607 Ontario.  
Schwartz Michael, lab., res. 1724 10th.  
Schwartz Richard, teamster, res. 819 Ontario.  
Schwartz Richard, clk. F. Geele Hardware Co., res. 819 Ontario.  
Schwartz William, lab., res. 1416 New Jersey.  
Schwartzbeck Joseph, teamster **Henry Scheele Jr.**, bds. 836 St. Clair.  
Schwarz Wm., lab., res. 1617 Superior.  
Schweihofen Peter, res. 1803 8th  
Schwindling Helena Miss, res. 1705 Calumet rd.  
Schwindling Lena Miss, res. 1402 14th.  
Schwindling Mary Miss, res. 1402 14th.  
Schwindling Mathew, cigarmkr, res. 1402 14th.  
Schwindling Mathias, lab., res. 1705 Calumet rd.  
Schwindling Michael, lab., res. 1705 Calumet rd.  
Schwindling Peter, lab., res. 1402 14th.  
Schwitzgaebel Eva (wid. David), res. 1124 Michigan.  
Schwitzgaebel Jacob, cigarmkr, res. 1124 Michigan.  
Schwitzgaebel Lizzie (wid. Jacob), res. 1108 Michigan.  
Scott William, clk., bds. 608 9th.  
Seaman Aerlish, res. 604 Ontario.

YOU OUGHT TO  
DRINK

A. F. Gutsch's Bottled Beer. It is the Best

# NELSON & WESTGATE, For Square Dealing

SEA

162

SHE

Seaman Charles, res. 604 Ontario.

Seaman William H. (Seaman & Williams), v.-pres. Bank of Sheboygan, res. 604 Ontario.

## SEAMAN & WILLIAMS,

(William H. Seaman and Francis Williams), lawyers, 602 8th.

Seiberlich Bertha Miss, res. s. e. cor. 8th and St. Clair.

Seiberlich Carl, tanner, res. 1902 10th.

Seidel Joseph, lab., res. 1034 Superior.

Seidemann Edwin, pop peddler, res. 725 Wisconsin.

## SEIDEMANN FRANK,

soda water mnfr., 523 N. Water, res. 921 Center.

Seidler Albert, lab., res. 2023 Lake Shore rd.

Seidler Anton, lab., res. 1603 Kinzie.

Seidler Michael, lab., bds. 1413 Maryland.

Seifert August Mrs., res. rear 913 Niagara.

Seilnacht Joseph, lab., res. 905 10th.

Selke William, painter, res. 513 Center.

Seller Carl, shoemkr, res. 1121 8th.

Seller Frank, machinist, res. 1121 8th.

Selsemeyer Frederick, cooper, res. 1404 13th.

Selsemeyer Frederick W., clk., res. 1404 13th.

Selsemeyer Ida S. Miss, res. 1404 13th.

Selsemeyer Jennie A. Miss, res. 1404 13th.

Selsemeyer William, res. 1208 8th.

Semse Henry, lab., res. 1419 Maryland.

Senger Wolfgang, butcher, bds. 920 Michigan.

Senkbeil Frederick, lab., res. 1323 Superior.

Senkbeil Gottfried, lab., res. 1323 Superior.

Senkbeil Herman, lab., res. 1323 Superior.

Senner Leo, lab., res. 701 8th.

Servis Clement, carriagemkr, bds. 617 Pennsylvania av.

Servis J. Clement, painter, res. 621 Pennsylvania av.

Setford Mattie Mrs., res. 1327 Michigan.

Seubert Thomas, tanner, res. 818 Kentucky.

Seubert Wilhemina (wid. Gottlob), res. 1634 10th.

Sevier Cornelius, clk. M. L. S. & W. R. R., bds. 524 7th.

Shaw Ray, well mkr, res. 715 Beech.

Sheboygan Boot and Shoe Co., Theo. Zschetzsche, pres.; John Green, supt.; Henry Jung, sec. and treas.; 401 8th.

---

Orders from Dealers and Families Supplied at **A. F. Gutsch's Bottling Department**

# Pictures and Frames, Boston 99c Store

---

SHE

163

SHE

---

Sheboygan Brick and Tile Co., Wm. Pfister, pres.; John Gerend, sec. and treas.; John Schaf, supt.; works 16th, s. of Ontario, office 706 8th.

## **SHEBOYGAN BUSINESS COLLEGE,**

M. C. Patten, pres. and treas.; C. H. Morrill, v.-pres. and sec.; cor. New York av. and 8th.

Sheboygan Business Men's Association, William Elwell, pres.; John R. Riess, v.-pres.; F. F. Merrill, treas.; E. E. Pantzer, sec.; 624 8th.

## **SHEBOYGAN CIGAR BOX FACTORY,**

Chas. Bechly, prop., 828 Erie.

---

## **SHEBOYGAN CITY DIRECTORY,**

A. G. Wright, publisher, 107 Wisconsin st., Milwaukee.

---

Sheboygan City Railway, John M. Saemann and G. Otten, props., 914 8th.

## **SHEBOYGAN COAL COMPANY,**

Michael Winter, pres.; Charles Reich, sec.; Frederick Oetking, treas. and mngr.; 722 8th, yard cor. N. Water and Virginia.

Sheboygan County Chronic Insane Asylum, A. J. Whiffen, supt.; Upper Falls rd, w. of city limits.

Sheboygan County News, John E. Thomas, prop.; Wm. C. Thomas, business mngr.; 724 Center.

Sheboygan Daily Journal, Henry W. Bolens and Thos. H. Lynch, pubs., 513 8th.

Sheboygan Fair (William and Osborne E. Sully), notions, 802 8th.

Sheboygan Fair Grounds, bet. 6th and 8th, nr. city limits.

Sheboygan Garden, O. Schucht, prop., e. s. 6th, opp. Fair Grounds.

Sheboygan Herald, L. K. Howe, prop. and pub., 717 Pennsylvania av.

## **SHEBOYGAN KNITTING FACTORY,**

Emil Guenther, prop., 709 8th.

## **SHEBOYGAN LIME WORKS,**

Louis Kanitz, pres.; Herman L. Roth, v.-pres.; A. G. Roth, treas.; Martin Schultz, supt.; Annie D. Roth, treas.; 822 Niagara.

---

Only Excellent LAGER AND EXPORT  
BEER is Bottled at

**A. F. GUTSCH'S**

# Buy your Groceries of NELSON & WESTGATE

SHE

164

SIM

## **SHEBOYGAN MANUFACTURING CO.,**

Geo. L. Holmes, pres.; Harry A. Barrett, v.-pres.; C. F. DeGolyer, treas.; bent wood chairs, cor. Indiana and Chestnut.

## **SHEBOYGAN MINERAL WATER CO.,**

Edgar J. Stewart, pres.; Ernst R. Richards, v.-pres.; Alfred Jackson, sec. and treas.; 1002 N. Water.

Sheboygan Mutual Loan and Building Association The, Thos.

M. Blackstock, pres.; A. Kuener, sec.; 510 8th.

Sheboygan National Gas Light and Electric Light Co., Ambrose O. Smith, mngr.; 722 8th.

## **SHEBOYGAN OPERA HOUSE,**

J. M. Kohler, mngr.; A. Bachmann, treas.; n. e. cor. 7th and New York av.

Sheboygan pier head light, A. Carpenter, keeper.

Sheboygan Times The, H. N. Ross, prop., 412 8th.

Sheboygan Turnverein, n. w. cor. 7th and Wisconsin.

Sheboygan Water Works, lake shore, e. end of Park av.

Sheboygan Zeitung, A. W. Pott, prop., 819 8th.

Shepard Michael, painter, bds. 809 Indiana.

Sherman Joseph, lab., bds. 1111 Pennsylvania av.

Shover Samuel, physician, 701 8th, res. same.

Shufflebotham James R., treas. Garton Toy Co., res. 517 Hickory.

Sichter Martin, lab., res. 1515 St. Clair.

Siebert Wm., lab., res. 928 Kentucky.

Sieboldt Annie Miss, res. 1128 St. Clair.

Sieboldt John, tanner, res. 1128 St. Clair.

Sieboldt Wm., lab. res. 1128 St. Clair.

Sievers Annie C. F. W. Miss, res. 421 Superior.

Sievers George, moulder, res. 421 Superior.

Sievers Hans, lab., res. 402 Huron.

Silbernagel John, saloon, 1102 8th, res. same.

Silbernagel John Jr. (Silbernagel & Liebl), res. 1102 8th.

Silbernagel & Liebl (John Silbernagel and George Liebl), livery, 818 Erie.

Simmelink Jane, domestic 1229 4th.

Simmer Anton, lab., bds. 1634 Huron.

Simmer Louise Miss, res. 1124 6th.

Simmer Martha Miss, res. 1124 6th.

---

Orders from Dealers and Families Supplied at **A. F. Gutsch's Bottling Department**

# JEWELRY, BOSTON 99c STORE

SIM

165

SOM

Simmert Peter J., barber H. Fessler, bds. American House.  
Simms Emily Mrs., boarding house, s. w. cor. 7th and Jefferson,  
res. same.  
Simms Emelia Miss, res. s. w. cor. 7th and Jefferson av.  
Simon George, lab., res. 1334 10th.  
Simpson Samuel A., city engineer, bds. 608 9th.  
**Singer Mngf. Co. The**, W. Broker, agt., 618 8th.  
Sinkler Mary, domestic 509 Washington.  
Sinn John, moulder, res. 1502 Superior.  
Sinner Frederick, painter, res. 1704 8th.  
Sinz Mary Miss, res. 1413 Wisconsin.  
Sinz Phillip, lab., res. 1413 Wisconsin.  
Sinz Valentine, lab., res. 1413 Wisconsin.  
Sinz William, lab., res. 1413 Wisconsin.  
Sippel Joseph, carpenter, res. 1219 10th.  
Sitzberger John, lab., res. 1320 4th.  
Skelton Joseph, carpenter, res. 1426 Spruce.  
Skinner Marvin H., foreman Daily Journal, res. 723 Jefferson av.  
Sladek Frank, lab., res. 822 N. Water.  
Sladek Mary Miss, res. 822 N. Water.  
Sladek Mathias, lab., res. 822 N. Water.  
Slipse Mary, domestic 414 Pennsylvania av.  
Slyfield Ernest, lab., res. 422 Beech.  
Smith Ambrose O., supt. Sheboygan National Gas and Electric  
Light Co., res. 526 Beech.  
Smith Annie M. Miss, res. 526 Beech.  
Smith Caroline (wid. Joseph), res. 705 Pennsylvania av.  
Smith Clara, domestic 422 Beech.  
Smith David H., currier, res. 1429 5th.  
Smith Emma, bookpr Sheboygan Coal Co., res. 526 Beech.  
Smith Ettie B. Miss, res. 526 Beech.  
Smith Eunice (wid. Warren), res. 1107 5th.  
Smith Georgiana (wid. Albert), res. 904 Kentucky.  
Smith John D., res. 427 Superior.  
Smith Lambert, bookpr C. T. Roenitz & Son, res. rear 1413 8th.  
Smith Minnie, helper, res. 705 Pennsylvania av.  
Smith Selma Miss, res. 1204 Beech.  
Smith Stephen, blacksmith, res. 705 Pennsylvania av.  
Snathorst Alice, domestic 1014 9th.  
Snitzler August, marble-cutter, bds. National Hotel.  
Sommer Amanda Miss, res. 1034 Michigan.  
Sommer Edward E., res. 1034 Michigan.

---

**A. F. GUTSCH'S BOTTLED BEER** Is Warranted to keep in  
the Hottest Season.

# NELSON & WESTGATE, The Grocers

SOM

166

SPE

Sommer Gustav, bds. 925 Indiana.  
Sommer Herman, lab., bds. 828 Cedar.  
Sommer Herman, lab., bds. 917 Indiana.  
Sommer Mary, domestic St. Clair House.  
Sommer Minnie, saloon, 1034 Michigan, res. same.  
Sommer Oscar, lab., res. 1034 Michigan.  
Sommerfeld Reinhardt, carpenter, bds. 809 Indiana.  
Sommerfeld Hermann, lab., res. 1620 Hickory.  
Sonneborn Frank, saloon, 816 8th, res. same.  
Sonneborn Phillip, lab., res. 1722 Superior.  
Sonneman Emil, engineer Wm. Elwell & Son, res. 710 Pennsylvania av.

## SONNEMANN ERNST A.,

fisherman, ft. of Pennsylvania av., res. North Point Light House.

Sonnenberg August, carpenter, bds. 1102 8th.  
Sonntag Frederick, lab., bds. 608 Beech.  
Sonntag Louis, gas-fitter, res. 513 N. Water.  
Sontag Mary, domestic 1118 8th.  
Sorau Lizzie, domestic 823 Virginia.  
Sorenson John, carpenter, bds. 1102 8th.  
Sorenson Hans, sailor, res. 923 Indiana.  
Soutchek Alois, lab., res. 1504 Beech.  
Spaeth August, lab., res. 1318 Maryland.  
Spahn Rudolph, lab., bds. 1111 Pennsylvania av.  
Spaude Charles (Kaems & Spaude), res. 602 Elm.  
Spaude Christopher, clk., res. 602 Elm.  
Spatzek Gustav, cooper, 1134 Erie.  
Speck Annie, domestic 715 New York av.  
Speck Christian, lab., res. 605 5th.

## SPECK HENRY,

saloon, 815 Pennsylvania av., res. same.  
Speckmann Adolph, carpenter, res. 1225 St. Clair.  
Speckmann August, bar-tender, 919 8th.  
Speckmann August, shoemkr, res. 334 Superior.  
Speckmann Emma Miss, res. 1225 St. Clair.  
Speckmann Frederika (wid. Adolph), res. 1225 St. Clair.  
Speckmann Frederika Miss, res. 1225 St. Clair.  
Speckmann Gustav, carpenter, res. rear 1602 Calumet rd.  
Speckmann Margaret (wid. Henry), res. 1734 8th.  
Speckmann Wilhelmina (wid. John), res. 334 Superior.

YOU OUGHT TO  
DRINK A. F. Gutsch's Bottled Beer. It is the Best

# Crockery and Glassware, Boston 99c Store

SPE

167

STA

- Speigel Bertha, domestic 807 Wisconsin.  
Spencer John S., bds. 1212 Beech.  
Spencer Samuel, police, res. 1212 Beech.  
Sperling Gustav, lab., bds. 1413 Maryland.  
Sperling Wm., foreman Vollrath Mnf. Co., res. 1007 5th.  
Spiddel August, carpenter, res. 1402 Beech.  
Spieles Mathew, lab., res. 1322 Huron.  
Spieles Peter, lab., res. 1322 Huron.  
Spindler Herman, lab., res. 1014 Kentucky.  
Spinker Herman, lab., bds. 1316 Indiana.  
Spinker Wm., lab. A. Froehlich, bds. 1316 Indiana.  
Spiro Paul, lab., res. 1322 New York av.  
Spitzer Louis, carpenter, res. 1624 Sibley.  
Spivak John, fruit store, 522 8th, res. 617 9th.  
Splinter Wm., lab., res. 1521 4th.  
Spoerke Gottfried, lab., res. 1715 Illinois.  
Spratt George (Geo. Spratt & Co.), res. Sheboygan Falls.  
Spratt Geo. & Co. (George Spratt and Charles H. Nichols),  
mfrs. hand hay rakes, fork handles, etc., cor. Lake and  
Maryland.  
Sprenger John, lab., res. 1314 7th.  
Springer Bertha Miss, res. 935 St. Clair.  
Springer Clementina (wid. Wm.), res. 935 St. Clair.  
Springer Cora Miss, res. 935 St. Clair.  
Springer Frank, blacksmith, 517 7th, res. 935 St. Clair.  
Springer M. Otilie Miss, res. 935 St. Clair.  
Sprung August, clk., res. 634 Pennsylvania av.

## **SQUIRE HENRY D.,**

- physician, 701 8th, res. 623 New York av.  
Squire Mary C. Miss, res. 623 New York av.  
Squire Sarah B. Miss, res. 623 New York av.  
Stagg Abraham H., carpenter, res. 1407 13th.  
Stagg Elizabeth (wid. Abraham), res. 1407 13th.  
Stahl August, clk., bds. 708 Huron.  
Stahl Carl, lab., res. 708 Huron.  
Stahl Charles F., lab., res. 815 4th.  
Stahl Egon, lab., res. 1117 Ontario.  
Stahl Herman, lab., res. 402 Pennsylvania av.  
Stahl Lizzie Miss, res. 708 Huron.  
Stahl Minnie Miss, res. 815 4th.  
Stahl Otto, lab., bds. 708 Huron.

Only Excellent LAGER AND EXPORT  
BEER is Bottled at

**A. F. GUTSCH'S**



# Buy Your Coffee of NELSON & WESTGATE

STA

168

STE

Stahl Victor, lab., res. 1117 Ontario.  
Stalter Mathias, lab., res. 2211 Lake Shore rd.  
Stalter William, lab., res. 2211 Lake Shore rd.  
Stamm Godfrey, res. 1021 6th.  
Stamm Josephine Miss, res. 1021 6th.  
Stamm Julia W. Miss, res. 1021 6th.  
Stauber Joseph, lab., bds. 1626 Huron.  
Stauber Wenzel, carpenter, bds. 1626 Huron.  
Stearns William, lab., res. 621 Michigan.  
Stecker Emma, domestic 1106 4th.  
Stecker Matilda, domestic 831 Ontario.  
Steckhan Frederick, tinsmith, res. 908 N. Water.  
Steckhan Henry, res. 502 6th.  
Steckhan Ida Miss, res. 502 6th.  
Steckhan Richard, tinner, res. 908 Jefferson.  
Steckhan Robert, cigarmkr, res. 908 Jefferson.  
Steckhan Sophie Miss, res. 502 6th.  
Steckmann Jacob, lab., res. 826 N. Water.  
Steffen Alfred, moulder, res. 414 8th.  
Steffen Arthur, lab., res. 414 8th.  
Steffen August, lab., res. Illinois, w. of Pine.  
Steffen Augusta Miss, res. 1022 Wisconsin.  
Steffen Carl, tanner, res. 1714 Illinois.  
Steffen Henry, carpenter, res. 1022 Wisconsin.  
Steffen John, flour and feed, 414 8th, res. same.  
Steffen Joseph, brewer, bds. 1413 Maryland.  
Steffen Martha, Miss, res. 1022 Wisconsin.  
Steffen Meta Miss, res. 1022 Wisconsin.  
Steffen William, beer bottler, res. 1022 Wisconsin.  
Steffen William, tanner, res. 1714 Illinois.  
Stegemann Annie, domestic 418 7th.  
Stegman Jacob, brewer, res. 826 N. Water.  
Stegner August, tanner, res. 1219 11th.  
Stegner Frederick, lab., res. 1219 11th.  
Stegner Frederick B., lab., bds. 1413 Maryland.  
Stehn Magdalena (wid. John), res. 532 Superior.  
Stehwind Caspar, lab., res. 714 High.  
Steil J. Bernhard, clk., res. 1011 St. Clair.  
Steimel Frederick, mason, res. 815 Michigan.  
Steimle Francis, helper, res. 618 Jefferson av.  
Steimle George, helper, res. 618 Jefferson av.  
Steimle John M., general mdse, 1201 Michigan, res. 628 Center

**A. F. GUTSCH'S BOTTLED BEER** Is Warranted to keep in  
the Hottest Season.

# SILVERWARE, BOSTON 99c STORE

STE

169

STI

- Steimle Joseph, res. 628 Center.  
Steimle Lucas, car repairer, res. 618 Jefferson av.  
Steimle Rosa Miss, res. 618 Jefferson av.  
Stein Annie Amelia Miss, res. 1124 Alabama.  
Stein August, lab., res. 1124 Alabama.  
Stein Henry, clk. P. O., res. 426 Washington.  
Stein Herman, lab., res. 1124 Alabama.  
Steinbrucker John, moulder, res. Sheboygan township.  
Steinert Leo, lab., bds. 1110 Ontario.  
Steinfurth Carl, lab., bds. 1419 Huron.  
Steinhauer Jacob, lab., res. 1112 Maryland.  
Steinhaus Carl, lab., res. 1220 Georgia.  
Steinke Gottfried, lab., res. rear 1027 8th.  
Steinke Louis, shoemkr, res. 1024 Superior.  
Steinman Carl, lab., bds. 835 Michigan.  
Steinpas Bernard, lab., res. w. s. Fulton, n. of Broadway.  
Steinpas George, barber, res. w. of Fulton, n. of Broadway.  
Steinpas Joseph, lab., res. w. of Fulton, n. of Broadway.  
Steinpas Wm., lab., res. w. s. Fulton, n. of Broadway.  
Steinpass John, engineer, res. 1313 9th.  
Steitz Adam, res. 431 Michigan.  
Steitz Edmund, res. 620 Michigan.  
Steitz George, lab., res. 620 Michigan.  
Steitz Laura Miss, res. 620 Michigan.  
Steller Reinhold, lab., res. 1706 Calumet rd.  
Stelter Caroline (wid. Hermann), res. s. e. cor. Georgia and Pine.  
Stelter Joseph, res. 815 Michigan.  
Stenger Adam, lab., res. 1004 Huron.  
Stenger Adam Jr., lab., res. 1004 Huron.  
Stenger Joseph, painter, res. 705 Pennsylvania av.  
Stephen Frederick, foreman Mattoon Mnfg. Co., res. 502 Center.  
Stephen William, res. 528 E. Water.  
Sterns John D., v.-pres. Crocker Chair Co., res. 617 Erie.  
Steuck August, lab., res. 1418 Beech.  
Steuper Mathias, res. e. s. Griffith, 3 s. Indiana.  
Stevens James, hostler, bds. 1118 8th.  
Stewart Edgar J., pres. Sheboygan Mineral Water Co., res. 612 Erie.  
Stielow Henry, lab., bds. 1001 Ontario.  
Stierner Herman, lab., res. 328 Superior.  
Stiller Anton, carpenter, res. 1020 Huron.

YOU OUGHT TO  
DRINK A. F. Gutsch's Bottled Beer. It is the Best

# Buy Your Tea and Spices of NELSON & WESTGATE

---

STI

170

STR

---

Stiller August, lab., res. 1020 Huron.  
Stiller Frank, sailor, res. 1020 Huron.  
Stiller Simon T., printer, res. 1020 Huron.  
Stoakes Edgar J., captain, res. 1201 6th.  
Stock Frederick, moulder, res. 507 Michigan.  
Stock John, carpenter, res. 507 Michigan.  
Stock Minnie Miss, res. 507 Michigan.  
Stock Sophie Miss, res. 507 Michigan.  
Stockmar George, tinner, res. 1210 Michigan.  
Stocks Frank, clk. **Nelson & Westgate**, res. 521 Ontario.  
Stocks Henry, clk. F. Geele Hardware Co., res. 521 Ontario.  
Stockwell Charles, lab., res. 513 Center.  
Stoddard Cora Miss, bds. 714 Center.  
Stoeber Peter, lab., res. e. of Calumet rd, n. of city limits.  
Stoelting Annie Miss, res. 619 Erie.  
Stoelting Christian, res. 619 Erie.  
Stoesser Amalia (wid. Ferdinand), res. 1637 8th.  
Stoesser Herman, lab., res. 403 7th.  
Stoffragen August, cooper, res. 1416 Virginia.  
Stoffragen August Jr., lab., res. 1416 Virginia.  
Stoffragen Emma L. Miss, res. 1416 Virginia.  
Stoffragen Minnie Miss, res. 1416 Virginia.  
Stoll Amelia Miss, res. s. w. cor. Georgia and Cherry.  
Stoll Carl, tanner, res. 1208 Elm.  
Stoll Frederick, tanner, res. s. w. cor. Georgia and Cherry.  
Stoll Frederika Miss, res. s. w. cor. Georgia and Cherry.  
Stoll Mary Miss, res. s. w. cor. Georgia and Cherry.  
Stolper Henry, lab., res. 1115 Griffith.  
Stolper Mary Miss, res. 1115 Griffith.  
Stolper Mathew, lab., res. 1115 Griffith.  
Stolzenberg Charles, wagonmkr, bds. 523 Center.  
Stolzenberg Ernst, wagonmkr, res. 523 Center.  
Stone Frank, agt. Sheboygan County News, res. 714 Center.  
Stone John, res. n. e. cor. 5th and Superior.  
Stone John, moulder, bds. St. Charles Hotel.  
Stone Nicholas, pile-driver, res. 436 Superior.  
Stone Nicholas Jr., chairmkr, res. 436 Superior.  
Storebeck Robert, tanner, res. 1326 Pennsylvania av.  
Stork John, butcher, 1329 15th, res. same.  
Stortenbecker James, lab., res. 335 Niagara.  
Story Curtis, lather, bds. 728 Center.  
Strache Frank, shoemkr, res. 511 N. Water.

---

Orders from Dealers and Families Supplied at **A. F. Gutsch's Bottling Department**

# Lamps, Boston 99c Store

STR

171

SYN

Strains George, lab., res. 1534 Superior.  
Strains Herman, lab., res. 1534 Superior.  
Strains Minnie Miss, res. 1534 Superior.  
Stranberg Catherina (wid. John), res. 923 Indiana.  
Strasburg Frederick, lab., res. 1609 Superior.  
Strassberg Gusta, domestic American House.  
Strassburg August, tanner, res. 1230 Beech.  
Strassburg Charles, brickmkr, res. 1717 Erie.  
Strassburg John, brickmkr, res. 1717 Erie.  
Strassburg Wm., lab., res. rear 1602 Calumet rd.  
Straszburger August, lab., res. e. s. Calumet rd, n. of city limits.  
Strenger Gottfried, res. 1215 Beech.  
Strey Frederick, lab., bds. 801 Indiana.  
Strickner George Rev., res. 1430 9th.  
Striegel Barthel, lab., res. 1111 Pine.  
Stroehl George, lab., res. 1012 Superior.  
Stroczyk Frank, lab., res. 401 Erie.  
Stueber Ellie Miss, res. 519 7th.  
Stueber Herman, machinist, res. 519 7th.  
Stueber Peter, lab., res. 1014 Superior.  
Stuedemann Charles, lab., res. 828 Spring.  
Stuemke Augusta A. Miss, res. 1502 Illinois.  
Stuemke Charles, lab., res. 1502 Illinois.  
Stuemke Emma A. Miss, res. 1502 Illinois.  
Stumrauch Michael, carpenter, bds. rear 1320 Michigan.  
Stupf Emeric, peddler, bds. 326 N. Water.  
Sullivan George, tel. opr. M. L. S. & W. R. R., bds. 524 6th.  
Sullivan John, res. 715 6th.  
Sullivan Patrick, foreman water works, res. 524 6th.  
Sully Osborne E. (The Sheboygan Fair), res. 802 8th.  
Sully William (The Sheboygan Fair), res. Sheboygan Falls.  
Surad Edward, lab., bds. 1002 Michigan.  
Sutter Alexander, lab., res. 1017 Superior.  
Sutter Jacob, mason, res. 1602 10th.  
Sutter John, lab., res. 1017 Superior.  
Sutter Louisa A. Miss, res. 1017 Superior.  
Sutter Mary A. Miss, res. 1017 Superior.  
Sutter Mathilde F. Miss, res. 1602 10th.  
Sutter Wm., cigarmkr, res. 1602 10th.  
Swart Alfred L., county treasurer, res. 1221 4th.  
Sweemer John, lab., res. 1407 Wisconsin.  
Synold Charles, saloon, 810 8th, res. same.  
Synold Theresa (wid. Andrew), res. 810 8th.

Only Excellent LAGER AND EXPORT  
BEER is Bottled at

A. F. GUTSCH'S

# NELSON & WESTGATE, For Square Dealing

TAB

172

THE

## T

- T**ABBERT Ernst, lab., res. 1516 Illinois.  
Taddy John, lab., res. s. e. cor. Jefferson av. and N. Water.  
Tagge Annie, dressmkr, bds. 418 Williams.  
Tasche Frederick, carpenter, bds. 710 Pennsylvania av.  
Tasche William, carpenter, bds. 1218 Michigan.  
Taske Fulda, domestic 523 Center.  
Tegge Frederick, butcher, bds. 1421 Maryland.  
Tegge Wm. F., lab., bds. 1421 Maryland.  
Telgeler Henry, clk., res. 625 8th.  
Telgener Christina (wid. August), res. 825 8th.  
Telgener Frederick (Schlicht & Telgener and Schlicht, Telgener & Co.), res. 825 8th.  
Tellen Anton, lab., bds. 801 Indiana.  
Templin Christian, lab., res. 1520 Alabama.  
Ter Haar Clara, domestic American House.  
Terhaar Wm., res. 1304 Indiana.  
Tesch Augusta Miss, res. 428 Center.  
Tesch John, drayman, res. 428 Center.  
Teddall Charles, lab., res. 725 Jefferson av.  
Tessin Charles, lab., bds. 1208 9th.  
Tessin Frederick, lab., res. 1411 Schaetzer.  
Tessin Herman, lab., bds. 1208 9th.  
Tessin Richard, shoemkr, res. 1208 9th.  
Testwuide Emma Miss, res. 521 Center.  
Testwuide Louis, brewer, res. 521 Center.  
Teyn Anna Miss, res. 527 Ontario.  
Thayer John O., land agt., res. 513 Washington.  
Thayer Joshua C., res. 513 Washington.  
Thayer Mattie Miss, res. 513 Washington.  
Theek Herman, lab., res. 422 Duane.  
Theek Sophie (wid. John), res. 422 Duane.  
Theek William, engineer, res. 422 Duane.  
This George, res. 910 New York av.  
This Henry, lab., res. 626 Superior.  
This Mary Miss, res. 626 Superior.  
Theisen Charles, printer, res. n. e. cor. Calumet and Lake Shore rds.  
Theisen Nicholas, drayman, res. n. e. cor. Calumet and Lake Shore rds.

---

**A. F. GUTSCH'S BOTTLED BEER** Is Warranted to keep in the Hottest Season.

# CUTLERY, BOSTON 99c STORE

THE

173

TIF

- Themar Henry A., agricultural implements, 818 Center, res. 828 New York av.
- Themar Robert, res. 828 New York av.
- Thiede Edward, lab., res. 1514 Hickory.
- Thiel August, lab., res. 420 9th.
- Thiele Adele Miss, res. 615 Indiana.
- Thiele Emma Miss, res. 615 Indiana.
- Thiele Emil, lab., res. 1610 Calumet rd.
- Thiele Frederick, lab., res. 2010 10th.
- Thiele Gustav, lab., res. 615 Indiana.
- Thiele Henry, barber, res. 615 Indiana.
- Thiele Herman, mason, res. 1613 4th.
- Thiele Oscar, barber, res. 615 Indiana.
- Thiele Wm., carpenter, res. 1414 Wisconsin.
- Thielmann August, lab. res. 1328 Elm.
- Thieme Herman, cooper, res. 1407 13th.
- Thiessen Leonard, lab., res. 1121 Ontario.
- Thiessen Stephen, bds. 1121 Ontario.
- Thimmig Caroline (wid. Bernhard), res. w. s. Lake Shore rd, nr. city limits.
- Thimmig Edward, farmer, res. 1601 Indiana.
- Thimmig Wm., watchmkr, res. 1601 Indiana.
- Third Ward School, s. w. cor. Griffith and Kentucky.
- Thomas Charles, lab., res. 814 Kentucky.
- Thomas Frank, lab., res. 814 Kentucky.
- Thomas John, lab., res. 814 Kentucky.
- Thomas John E., prop. Sheboygan County News, res. Sheboygan Falls.
- Thomas John N., lab., res. 814 Kentucky.
- Thomas William C., business mngr. Sheboygan County News, res. Sheboygan Falls.
- Thompson Agnes Miss, res. 1225 7th.
- Thompson Alf, lab., res. 1130 Fulton.
- Thompson Andrew, sailor, bds. 724 Pennsylvania av.
- Thompson Anton, lab., res. 1130 Fulton.
- Thompson John (Schrader & Thompson), res. 1225 7th.
- Thompson Wm., steward, res. 815 Kentucky.
- Thorp Frank, lab., bds. 917 Indiana.
- Thuemmler Ida Miss, res. 1429 8th.
- Thuemmler Louis, carpenter, res. 1429 8th.
- Thuemmler Louisa Miss, res. 1429 8th.
- Tift Anson, res. 422 Beech.

YOU OUGHT TO  
DRINK

A. F. Gutsch's Bottled Beer. It is the Best

# Buy your Groceries of NELSON & WESTGATE

TIF

174

TRE

## TIFFT WILLIAM F.,

- physician, 516 8th, res. 422 Beech.  
Tighe William, engineer, res. 722 4th.  
Tillmann Henry, lab., bds. 1002 Michigan.  
Tillmann Herman, lab., res. 1203 Kentucky.  
Tilly John, farmer, res. w. s. 6th, n. of city line.  
Timm Andreas, lab., res. 1107 Alabama.  
Timm Joseph, lab., res. 614 Elm.  
Tischer Albert, lab., res. 1423 Indiana.  
Tischer Bertha Miss, res. 1423 Indiana.  
Tischer Hermann, lab., res. 1423 Indiana.  
Tiste William, barber, res. 933 Wisconsin.  
Toback Anton, lab., res. 2320 Calumet rd.  
Toback Nellie Miss, res. 2320 Calumet rd.  
Toennies Emil (Emil Toennies & Co.), res. 1219 8th.  
Toennies Emil & Co. (Emil Toennies and Gust. Landwehr),  
meat market, 1219 8th.  
Toennies Ernst, lab., res. 616 Huron.  
Toennies Henry, painter, res. 620 Huron.  
Toennies Wilhelmina (wid. Ernst), res. 620 Huron.  
Toepel Emma Miss, res. 1027 Indiana.  
Toepel Emma Miss, res. 916 Huron.  
Toepfer Louis, lab., res. 1110 10th.  
Tork Catherine (wid. Daniel), res. 911 Erie.  
Tork Daniel, barber, res. 911 Erie.  
Tousley Reuben B., prop. American House, 518 8th, res. same.  
Townsend Caroline M. (wid. Francis), res. 825 7th.  
Traeder Adolph, lab., bds. 1319 Georgia.  
Traeder Wm., lab., bds. 1319 Georgia.  
Traudt William, lab., res. 1319 7th.  
Trautschold Charles, turner, bds. 608 9th.  
Trautschold Frederick, lab., res. 1431 11th.  
Treat Charles H., time-keeper Am. Water-works Co., res. 616  
Wisconsin.  
Treat Charlotte H., boarding-house, 616 Wisconsin.  
Trebis William, shoemkr, bds. 702 Niagara.  
Treick John, carpenter, res. 827 Ontario.  
Treick Lizzie (M. & L. Treick), res. 827 Ontario.  
Treick Maggie (M. & L. Treick), res. 827 Ontario.  
Treick M. & L. (Maggie and Lizzie Treick), dressmkr, 827  
Ontario.  
Treick William, shoemkr, res. 610 Huron.

Orders from Dealers and Families Supplied at **A. F. Gutsch's Bottling Department**

# TINWARE, BOSTON 99c STORE

TRE

175

TRI

Trempe Henry, lab., res. 1516 3d.

## TRESTER ADAM,

merchant tailor, 514 8th, res. 829 Michigan.

Trester Adam Jr., clk. A. Trester, res. 829 Michigan.

Trester Annie Miss, res. 829 Michigan.

Trester Annie H. Miss, res. 1034 Huron.

Trester Caspar, lab., res. 1134 St. Clair.

Trester Charles, cigarmkr, res. 1025 Huron.

Trester Charles, lab., res. 1034 Huron.

Trester Frances Miss, res. 829 Michigan.

Trester Fred., cigar mnfr., 628 8th, res. same.

Trester Henry, lab., res. 1034 Huron.

Trester Henry, painter, res. 628 8th.

Trester Henry W., clk. A. Trester, res. 414 Huron.

Trester Hubert, mason, res. 1431 11th.

Trester John J., clk. A. Trester, res. 1128 7th.

Trester Lena Miss, res. 1431 11th.

Trester Nicholas, cooper, res. 1431 11th.

Trester Nicholas, lab., res. 1034 Huron.

Trester Pauline H. Miss, res. 1034 Huron.

Trester Tina Miss, res. 829 Michigan.

Trettin Herman, lab., bds. 1413 Maryland.

Treyse Ernst, lab., res. 902 4th.

## TRILLING AUGUST,

general merchandise, saloon, flour and feed, 1019-1023 Michigan, res. same.

Trilling Edward, clk., res. 1019 Michigan.

Trilling Frank, clk., res. 1019 Michigan.

Trilling Joseph, clk. F. Geele Hardware Co., res. 1021 Michigan.

Trilling Otto, clk. C. A. Dean, res. 1021 Michigan.

Trilling Toni M. J. Miss, res. 1019 Michigan.

Trimberger Anton, lab., res. 2017 Kinzie.

Trimberger Caspar, brewer, res. 612 Hickory.

Trimberger Frank, lab., res. 2017 Kinzie.

Trimberger John, lab., res. 2017 Kinzie.

Trimberger Katherine Miss, res. 2017 Kinzie.

Trimberger Michael, lab., res. 1429 New Jersey.

Trimberger Michael, teamster, res. 2017 Kinzie.

Trinity Church (Lutheran), Rev. F. J. Wolbrecht, pastor, cor. 9th and Wisconsin.

Only Excellent LAGER AND EXPORT  
BEER is Bottled at

A. F. GUTSCH'S



# NELSON & WESTGATE, The Grocers

TRI

176

ULS

Trinity Branch School, Theodore Kuechle, prin., n. s. Illinois,  
nr. Pine.  
Trollinger Christian, lab., res. 1420 Hickory.  
Trouthe Henry, lab., res. 521 7th.  
Truba Frank, shoemkr, bds. St. Clair House.  
Trubert Joseph, shoemkr, bds. 715 Center.  
Tucker Celia Mrs., boarding-house, res. 714 Center.  
Tucker Edward T., trav. agt., res. 714 Center.  
Tull Frank, lab., bds. 1305 New York av.  
Tull Nicholas, lab., bds. 1305 New York av.  
Tupper Frank H., lab., res. 915 10th.  
Tupper George A., lab., res. 915 10th.  
Tupper Orrin A., lab., res. 915 10th.  
Tupper Wealthy (wid. Marquis), res. 915 10th.  
Turner Hall, s. e. cor. 9th and St. Clair.  
Turner Harriet Miss, res. 712 New York av.  
Turner John, teamster, res. 824 Cedar.  
Twieg Bertha Miss, res. 411 Erie.  
Twieg Carl, res. s. w. cor. 4th and Erie.  
Twieg Ferdinand, res. s. w. cor. 4th and Erie.  
Twieg Frederick, carpenter, res. 1010 9th.  
Twieg Henry, lab., res. 721 Huron.  
Twieg Herman, mason, res. 411 Erie.  
Twieg Otto, shoemkr, res. 1808 8th.  
Tyroff Henry, cooper, res. 1010 Huron.  
Tyroff Ida A. Miss, res. 1010 Huron.

## U

**U**ERLING Wm., mason, bds. 1002 Michigan.  
Uerling Wm. Jr., mason, bds. 1002 Michigan.  
Uhl Caspar, lab., res. 614 Beech.  
Uhl Conrad, lab., res. 614 Beech.  
Uhl Elizabeth Miss, res. 614 Beech.  
Uhl Frances Miss, res. 614 Beech.  
Uhl George, lab., res. 1202 Ontario.  
Uhl Henry, lab., res. 614 Beech.  
Uhl Katie Miss, res. 614 Beech.  
Uhlich Joseph, lab., res. 835 Michigan.  
Ulrich Kate Mrs., res. 1332 New York av.  
Ullrich Mary, domestic 721 New York av.  
Ulsamer Michael, lab., res. 1916 10th.

**A. F. GUTSCH'S BOTTLED BEER** is Warranted to keep in  
the Hottest Season.

# BIRD CAGES, BOSTON 99c STORE

UND

177

VOI

Undesso Theodore, painter, bds. 612 Hickory.  
Union School, s. w. cor. 7th and Niagara.  
United States Life Saving Station, S. Water, opp. 6th.  
Urban Sophie, domestic C. A. Born.  
Usadel Helen, domestic 834 Michigan.  
Utecht August, lab., res. 811 4th.

## V

VAN CAMP Charles R., printer, bds. 916 Center.  
Vanderbloemen George, brickmkr, bds. 1925 8th.  
Van der Jaght Adrian, res. 1035 Indiana.  
Van der Jaght Catherina (wid. Cornelius), res. 1035 Indiana.  
Van der Jagt Jennie, domestic Insane Asylum.  
Van der Jagt Martha, domestic Insane Asylum.  
Vandervaart Frank, lab., res. 603 Huron.  
Vandervaart John, painter, res. 603 Huron.  
Vandre Charles, lab., res 1601 Alabama.  
Van Ess Martin, lab., bds. 916 Indiana.  
Vannall William, lab., bds. 725 Jefferson av.  
Venneberg Carl, lab., res. 838 5th.  
Venneberg Carl Jr., clk. Chicago Bargain Store, res. 838 5th.  
Venneberg Emelia Miss, res. 838 5th.  
Venneberg John, whitewasher, res. 915 4th.  
Venneberg Martin, sailor, res. 915 4th.  
Verhalst Abraham, lab., res. 620 4th.  
Verhalst Adrian, lab., res. 911 St. Clair.  
Verhalst Isaac, finisher, bds. 613 Pennsylvania av.  
Verhalst John, lab., bds. 911 St. Clair.  
Verhulst Jacob, lab., res. 1007 12th.  
Verhulst Louis, lab., bds. 702 Superior.  
Verstrate John, lab., res. 1613 Beech.  
View Ramsey, lab., res. 227 New York av.  
Voelker Anna Miss, res. 222 Huron.  
Voelker Carl Jr., lab., res. 222 Huron.  
Voelker Charles, lab., res. 222 Huron.  
Vogt Frederick, lab., res. 1213 Huron.  
Vogt John, lab., res. 1213 Huron.  
Vogtlander Gottfried, lab., res. 1231 Pine.  
Voigt Albert, lab., res. 1324 Superior.  
Voigt Albert, tanner, res. 1315 New Jersey.  
Voigt Annie, domestic 620 6th.

YOU OUGHT TO  
DRINK A. F. Gutsch's Bottled Beer. It is the Best

# Buy Your Coffee of NELSON & WESTGATE

VOI

178

VOW

- Voigt August, tanner, res. 1434 Maryland.  
Voigt Carl, lab., res. 1301 Alabama.  
Voigt Frederica A. H. Miss, res. 1435 Maryland.  
Voigt Henry, res. 606 St. Clair.  
Voigt Henry K., boots and shoes, 908 8th, res. 837 6th.  
Voigt Julius L., clk., res. 837 6th.  
Voigt Louisa L. Miss, res. 837 6th.  
Voigt Meta A. Miss, res. 837 6th.  
Voigt William, clk., res. 837 6th.  
Voigt Wm., lab., res. 1604 Hickory.  
Volk Maggie (wid. Bartholomew), res. 1611 Calumet rd.  
Volk Margaret, res. 815 9th.  
Vollbrecht Adolph, lab., res. 702 Hickory.  
Vollbrecht Augusta (wid. Gustav), res. 702 Hickory.  
Vollbrecht Frank, chair-bender, res. 428 Center.  
Vollbrecht Henry, lab., res. 705 Indiana.  
Vollbrecht Herman, lab., res. 709 Indiana.  
Vollbrecht Herman, lab., res. 702 Hickory.  
Vollbrecht Paul, lab., res. 702 Hickory.  
Vollrath Andrew J., v.-pres. Jacob J. Vollrath Mnfg. Co., res. 2103 6th.  
Vollrath Carl A. W., supt. Jacob J. Vollrath Mnfg. Co., res. cor. 1st and Park av.  
Vollrath Jacob J., pres. Jacob J. Vollrath Mnfg. Co., res. cor. 1st and Park av.
- VOLLRATH JACOB J. MNFG. CO. THE,**  
Jacob J. Vollrath, pres.; Andrew J. Vollrath, v.-pres.; John R. Riess, sec. and treas.; C. A. W. Vollrath, supt.; mnfrs. gray enameled ware, s. e. cor. 6th and Huron.  
Vollrath Minnie Miss, res. cor. 1st and Park av.  
Vollrath Nahyda D. Miss, res. cor. 1st and Park av.  
Voss Frederick, cabinetmkr, res. 720 Michigan.  
Voss William, res. 720 Michigan.  
Voss William Jr., cabinetmkr, res. 720 Michigan.  
Voswinkel Bertha M. Miss, res. 614 9th.  
Voswinkel Caroline Miss, res. 614 9th.  
Voswinkel John P., bookpr Theo. Zschetzsche & Son, res. 614 9th.  
Vowinkel August, lab., res. 621 Alabama.  
Vowinkel Michael, brewer, res. 516 S.-W. Water.

Orders from Dealers and Families Supplied at **A. F. Gutsch's Bottling Department**

# Boston 99c Store, 528 8th St.

WAC

179

WAL

## W

- W**ACHLER Henry, lab., bds. 608 Beceh.  
Wachsmuth Henrietta (wid. William), res. 915 9th.  
Wachsmuth Mary Miss, res. 913 9th.  
Wachsmuth Paulina, domestic 825 7th.  
Wachtel Adolph, tanner, bds. 713 Superior.  
Wachsmuth Hermann, lab., bds. 715 Beech.  
Wadsworth Abner, musician, res. w. s. 6th, n. of city limits.  
Waechter Annie C. Miss, res. 1027 St. Clair.  
Waechter Bernard, lab., res. 1027 St. Clair.  
Waechter Matie, cashier Jacob Imig, res. 1027 St. Clair.  
Waechter Wm., jeweler, res. 1027 St. Clair.  
Wagenknecht Charles, lab., res. 1710 Huron.  
Wagenknecht Henry, carpenter, res. 1710 Huron.  
Wagenknecht Jacob, lab., res. 1710 Huron.  
Wagenknecht Jennie Miss, res. 1710 Huron.  
Wagner Albert, baker, res. 732 Niagara.  
Wagner Anton, painter, res. 627 Huron.  
Wagner Bertha Miss, res. 732 Niagara.  
Wagner Caspar, lab., res. 1536 3d.  
Wagner Elizabeth (wid. Jacob), res. 622 Huron.  
Wagner G. Adolph, baker, 732 Niagara, res. snme.  
Wagner Henry, lab., res. 723 Indiana.  
Wagner Henry Jr., lab., res. 723 Indiana.  
Wagner Jacob, painter, res. 622 Huron.  
Wagner John, lab., bds. 1421 Maryland.  
Wagner John, lab., res. 723 Indiana.  
Wagner Louis, dentist, res. 905 7th.  
Wagner Paul, lab., res. 1026 Michigan.  
Wagner Peter, lab., res. 622 Huron.  
Wagner Peter, lab., res. 723 Indiana.

## WAGNER RICHARD,

- cigar mnfr., 1017 8th, res. same.  
Wagner Sophie Miss, res. 732 Niagara.  
Wagner Theodore, tanner, res. 622 Huron.  
Wagner Tillie Miss, res. 732 Niagara.  
Wah Kee, laundry, 825 Pennsylvania av.  
Wallo Christian, lab., bds. 1226 Georgia.  
Wallo Frederick, lab., res. 1635 Illinois.  
Walsh David, foreman, res. 629 Pennsylvania av.

Only Excellent LAGER AND EXPORT  
BEER is Bottled at

A. F. GUTSCH'S

# Buy Your Tea and Spices of NELSON & WESTGATE

WAL

180

WEE

Walther Adolph, janitor German Bank, bds. 718 Pennsylvania av.

Walther Frank, shoemkr, res. 725 9th.

Walword Fred., chairmkr, bds. American House.

Wanaker John, lab., bds. 911 St. Clair.

Wangemann Adolph, lab., res. 1714 Wisconsin.

Wangemann Conrad, lab., res. 1623 St. Clair.

Wangemann John, lab., res. 1714 Wisconsin.

Wangemann Peter, lab., res. 1714 Wisconsin.

Warnecke August, carpenter, res. 1320 4th.

Warnecke August Jr. (Schuetz & Warnecke), res. 1303 4th.

Warner George, fisherman, res. 311 5th.

Warner John, lab., res. 605 5th.

Warning John, brewer, bds. 715 Beech.

Washington House, A. F. Arnold, prop., 823 Center.

Watermuelder Dora Miss, res. 719 Erie.

Watermuelder Louis Rev., pastor German Reformed Church, res. 719 Erie.

Waterstraat John, carriage-trimmer, res. foot of Center.

Watrous Edgar, dentist, 702 8th, res. same.

Walthy Frank, res. n. s. Superior, 2 w. 15th.

Webb Arthur, lab., res. 421 7th.

Webb Sarah Miss, res. n. s. Superior, 2 w. 15th.

Weber August, lab., res. 1117 Alabama.

Weber John, lab., res. 1223 8th.

Weber Reinhold, driver John Egli, bds. 1122 Griffith.

Weber Wm., lab., res. 1739 Hickory.

Webster Daisy Miss, res. 928 7th.

Webster Robert M. Rev., pastor Congregational Church, res. 928 7th.

Webster Rose Miss, res. 928 7th.

Wedell Adolph, moulder, res. 712 St. Clair.

Wedell Dora Miss, res. 712 St. Clair.

Wedell Emma Miss, res. 712 St. Clair.

Wedell Gustav, carpenter, res. 712 St. Clair.

Wedell Helen B. Miss, res. 1303 4th.

Wedell Otto, carpenter, res. 1205 8th.

Wedemeyer Elizabeth (wid. August), res. s. end of Beech.

Wedemeyer Margaret (wid. Henry), res. 414 Center.

Wedemeyer Wm., farmer, res. s. end of Beech.

Wedig Ernestine (wid. Joseph), res. 502 St. Clair.

Weeks Agnes J., res. 720 Ontario.

Orders from Dealers and Families Supplied at **A. F. Gutsch's Bottling Department**

# FANCY GOODS, Boston 99c Store

WEE

181

WEI

## WEEKS ARVIN L.,

- architect, 716 Ontario, res. 720 Ontario.  
Weeks Arvin L. Jr., foreman, res. 816 Virginia.  
Weeks Ellen Miss, teacher, res. 720 Ontario.  
Weeks Mary O. (wid. Richard), res. 222 9th.  
Weeks William C., architect, mngr. A. L. Weeks, res. 720 Ontario.  
Wegner Wm., chairmkr, res. 829 Kentucky.  
Wehle Hieronymus, res. Superior, bet. 13th and 14th.  
Wehrman Charles F., lab., res. 420 Ontario.  
Wehrman Hannah (wid. Wm.), res. 420 Ontario.  
Wehrman Henry J., lab., res. 420 Ontario.  
Wehrman Jennie C. Miss, res. 420 Ontario.  
Wehrman Wm., mason, res. 902 4th.  
Wehner Frederick, stone-cutter **Henry Scheele Jr.**, res. 1115 Ontario.  
Weidemann Herman, lab., bds. 1413 Maryland.  
Weigand Alfred, painter, 816 Erie, res. 1006 9th.  
Weigand Emil J., bar-keeper, res. 1303 Jefferson.  
Weigand Eva M. (wid. Joseph), res. 1303 Jefferson.  
Weigand Henry J., saloon, 1113 Pennsylvania av., res. 1303 Jefferson av.  
Weigand Hilda Miss, res. 624 Center.  
Weigand Olga Miss, res. 624 Center.

## WEIGAND PAUL,

- house and sign painter, 823 Pennsylvania av., res. 624 Center.  
Weigand Paul Jr., painter, res. 624 Center.  
Weigand Rosa E. Miss, res. 1303 Jefferson.  
Weigand Walter, painter, with P. Weigand, res. 624 Center.  
Weighing George, painter, bds. 612 Hickory.  
Weiher Emma Miss, milliner, res. 409 Superior.  
Weiher Henry, lab., res. 409 Superior.  
Weiher Otto E. E., clk., res. 409 Superior.  
Weiher William, carpenter, bds. Washington House.  
Weimann Fannie Miss, res. 1632 Calumet rd.  
Weimar Henry, sewing machines, res. 931 New York av.  
Weimer Fannie (wid. Charles), res. 931 New York av.  
Weimer Fannie Miss, res. 1632 Calumet rd.  
Weiner Christ., lab., res. 832 Jefferson.  
Weinert Annie Miss, res. 607 Indiana.  
Weinert Charles, lab., res. 607 Indiana.

---

**A. F. GUTSCH'S BOTTLED BEER** Is Warranted to keep in the Hottest Season.

# NELSON & WESTGATE, For Square Dealing

WEI

182

WEN

Weinert Gottlieb, lab., res. 607 Indiana.  
Weinert John, lab., res. 607 Indiana.  
Weinert Paulina Miss, res. 607 Indiana.  
Weinkauf Anna (wid. George), res. 917 St. Clair.  
Weinkauf George, lab., res. 917 St. Clair.  
Weinkauf John, lab., res. 917 St. Clair.  
Weinkauf Peter, lab., res. 917 St. Clair.  
Weins Carl, lab., res. 1610 Calumet rd.  
Weins Phillip, res. cor. Calumet and Lake Shore rd.  
Weintz Charles, brewer, bds. 1532 13th.  
Weirich Christoph, lab., bds. 1102 8th.  
Weise William, res. 1313 9th.  
Weise Wm. C., res. 934 Michigan.  
Weiss Ferdinand, lab., res. 1014 S. Water.  
Weiss William, painter, bds. American House.  
Weisskopf Emma Miss, res. 714 New York av.  
Weisskopf Frederick, clk. H. D. Otten, res. 714 New York av.  
Weisskopf Ida Miss, res. 718 New York av.  
Weisskopf Jos. Mrs., boarding house, res. 718 New York av.  
Weisskopf Millie Miss, res. 718 New York av.  
Weller Anton, sailor, res. 613 Pennsylvania av.  
Weller Frederich Jr., mason, res. 718 Pennsylvania av.  
Weller Jacob, tailor, res. 415 Michigan.  
Weller Louis, carpenter, res. 1112 Superior.  
Weller Wm., teamster, res. 1112 Superior.  
Wellhoefer Louis, brewer, res. 1318 Virginia.  
Wellhoefer Max, maltster, bds. 916 New York av.  
Wells Thomas, foreman Sheb. Mnfg. Co., res. 519 Duane.  
Weltzien Charles, fisherman, res. ft. of 8th.  
Wencek Anton, porter F. Geele Hdw. Co., bds. American House  
Wendland Carl, lab., res. 1014 Superior.  
Wendland Carl Jr., carpenter, res. 1014 Superior.  
Wendland Ernestine Miss, res. 1014 Superior.  
Wendland Wilhelmina Miss, res. 1014 Superior.  
Wendland Wm., lab., bds. 815 Ontario.  
Wendlandt Frederick, lab., res. 924 Hickory.  
Wendlandt Frederick, lab., bds. 607 Indiana.  
Wendler Augusta Miss, res. 1128 Erie.  
Wendler John, res. 1128 Erie.  
Wendt Albert, mason, res. 2030 10th.  
Wendt Gottfried, lab., res. 1921 10th.  
Wenzel Joseph, lab., res. 1816 10th.

YOU OUGHT TO DRINK A. F. Gutsch's Bottled Beer. It is the Best

# Toys, BOSTON 99c STORE

WEN

183

WHA

Wenzel Joseph, bds. 809 Indiana.  
Werner Ernst, pastor German M. E. church, res. 702 Erie.  
Werner George, lab., res. 428 Center.  
Werner John, lab., res. 428 Center.  
Wertzburger William, lab., bds. 725 Jefferson av.  
Wesenberg Carl, lab., res. 912 Kentucky.  
Wesenberg Christian, lab., res. 906 Indiana.  
Wesenberg Ida Miss, res. 906 Indiana.  
Wesenberg Ludwig, lab., res. 924 Hickory.  
Wesenberg Wilhelmina Miss, res. 906 Indiana.  
Wesener Frederick, lab., res. 1501 Alabama.  
Wesner Wm., lab., res. 1615 Alabama.  
Westerbeke Jacob, lab., bds. rear 1319 13th.  
Westerbeke Peter, lab., bds. rear 1319 13th.  
Western Union Telegraph Co., A. F. Leberman, mngr., P. O. Block.  
Westfahl Charles, lab., bds. 1110 Maryland.  
Westfahl John, lab., bds. 1110 Maryland.  
Westfahl Wm., fireman Mattoon Mnfg. Co., bds. 1110 Maryland.

## WESTGATE FOREST E.

(Nelson & Westgate), res. 1309 4th.  
Westmore Gilbert, lab., res. 1316 Chestnut.  
Westmore Martin, lab., res. 710 Georgia.  
Westmore Ole, chairmkr, res. 710 High.  
Westphal Ernst, lab., res. 511 5th.  
Westphal John, lab., res. 925 Illinois.  
Westfahl Minnie (wid. Charles), res. 1820 8th.  
Westphal Wm., carpenter, res. 416 Ontario.  
Westphal Wm., lab., res. 1428 Mehrtens.  
Wetzel Annie, res. 615 Pennsylvania av.  
Wetzel Catharine (wid. Ferdinand), res. 615 Pennsylvania av.  
Wetzel Ernst, res. 825 New York av.  
Wetzel Ferdinand, chairmkr, res. 615 Pennsylvania av.  
Wever Annie Miss, res. 520 Huron.  
Wever Louisa Miss, res. 520 Huron.  
Wever Margaret (wid. Henry J.), res. 520 Huron.  
Wever Minnie Miss, res. 520 Huron.  
Wever Pauline Miss, res. 520 Huron.  
Whale Helen Miss, res. rear 1602 Calumet rd.  
Whale Henry, lab., res. rear 1602 Calumet rd.  
Whale Louisa Miss, res. rear 1602 Calumet rd.

Only Excellent LAGER AND EXPORT  
BEER is Bottled at

A. F. GUTSCH'S



# Buy your Groceries of NELSON & WESTGATE

WHI

184

WIL

- Whiffen Andrew J., supt. Sheboygan County Chronic Insane Asylum, Upper Falls rd, w. of city limits, res. same.  
Whiffen Charles, sec. and treas. Halsted & Whiffen Mngf. Co., res. 1031 7th.  
Whiffen William, res. 719 New York av.  
Whipple Martha W., musical instruments, 716 Center, res. same.  
Whitam Diana (wid. John), res. 318 9th.  
White Arthur, foreman Halsted & Whiffen Co., bds. 715 Center.  
White Franc Miss, res. 424 9th.  
White Thomas P., lab., res. 424 9th.  
Whitney Dwight, lab., bds. 1027 Griffith.  
Wichart William, painter, bds. 706 8th.  
Wichmann Henry, lab., res. 1035 St. Clair.  
Wicker Louis, lab., res. rear 1602 Calumet rd.  
Wieboldt Charles, tanner, bds. Washington House.  
Wieck Clara Miss, res. 723 Superior.  
Wieck Henry, patternmkr, res. 723 Superior.  
Wieck Louisa Miss, res. 723 Superior.  
Wieck Minnie Miss, res. 723 Superior.  
Wieck Paul, chairmkr, res. 723 Pennsylvania av.  
Wiehe Adele Miss, res. 417 8th.  
Wiehe Louis, saloon, 417 8th, res. same.  
Wiehn Emelia Miss, res. 817 8th.  
Wiehn Henry Sr., res. 915 Ontario.  
Wiehn Henry, cigar mnfr., 817 8th, res. same.  
Wiehn Louisa Miss, res. 817 8th.  
Wieland August, res. 1418 Michigan.  
Wieland Theodore, tinner, res. 1418 Michigan.  
Wiemann Garrett, farmer, res. 2302 Calumet rd.  
Wiemann John, carpenter, res. 2302 Calumet rd.  
Wiemann Mary Miss, res. 2302 Calumet rd.  
Wiemann Wm., farmer, res. 2302 Calumet rd.  
Wiemann. See also Weimann.  
Wiergerling Peter, lab., res. 410 Duane.  
Wiese Wm., lab., res. 921 Erie.  
Wiesemann Henry, carpenter, bds. 714 New York av.  
Wiesler Lorenz, lab., res. 404 Michigan.  
Wiesler Mary Miss, res. 404 Michigan.  
Wilbert Valentine, carpenter, res. 1313 9th.  
Wilde Anton, lab., res. 1716 Hickory.  
Wilde Ida Miss, res. 1716 Hickory.

**A. F. GUTSCH'S BOTTLED BEER** Is Warranted to keep in  
the Hottest Season.

# ALBUMS, BOSTON 99c STORE

WIL

185

WIN

- Wildemuth Henrietta (wid. Rudolph), res. 1105 8th.  
Wildgrube Paulina (wid. Frederick), dressmkr, 912 Huron,  
res. same.  
Wilgus Marson H., ins. agt., P. O. Building, res. 922 6th.  
Wilke Antonia, domestic 831 Center.  
Wilke August, carpenter, bds. 1212 St. Clair.  
Wilke Carl, lab., res. 1228 St. Clair.  
Wilke Frederick, lab., res. 1228 St. Clair.  
Wilke Gustav, engineer engine No. 1, res. same.  
Wilke Justus, cooper, res. 1222 St. Clair.  
Wilke Traugott, machinist, res. 617 7th.  
Wilker Wm., lab., res. 721 Georgia.  
Willems Wm., lab., bds. 917 Indiana.  
Williams Bille, County Judge, Court House, res. 515 Williams.  
Williams Emily (wid. Wm.), res. 502 Superior.  
Williams Francis (Seaman & Williams), res. 702 Ontario.  
Williams Harry, clk., res. 515 Williams.  
Williams Helen M. Miss, clk., 502 Superior.  
Williams Henry F., carpenter, res. e. of 6th, n. of city line.  
Williams John, clk. B. Williams, res. 515 Williams.  
Williams William R., bookpr Bank of Sheboygan, res. 515 Wil-  
liams.  
Willis Hiram, machinist, bds. 715 Center.  
Wilnau Joseph, lab., res. 507 Center.  
Wilpert Adam, lab., res. 1015 12th.  
Wilsing Minnie, domestic 510 N. Water.  
Wilsky August, teacher St. Peter's school, bds. 714 New York av.  
Wilsnach Herman, lab., res. 915 Ontario.  
Wilson Charles C., peddler, res. 705 Pennsylvania av.

## WILSON CHARLES W.,

- jeweler, res. 705 Pennsylvania av.  
Wilson Emma (wid. Arthur), res. 623 7th.  
Wilson Emma, bookpr A. Mahlendorf Jr. & Co., bds. 623 7th.  
Wilson Ernst, lab., bds. 809 Indiana.  
Wilson Haines A., fisherman, res. 825 6th.  
Wilson Samuel, lab., res. w. s. 6th, n. of city line.  
Wilson William, lab., res. 705 Pennsylvania av.  
Wingender Jacob, lab., res. 819 Huron.  
Wink Elizabeth (wid. George), res. 1212 Ontario.  
Winkel Nicholas, steam-fitter, bds. St. Clair House.  
Winter Arthur F., bookpr Michael Winter, res. 602 Niagara.

YOU OUGHT TO  
DRINK

A. F. Gutsch's Bottled Beer. It is the Best

# NELSON & WESTGATE, The Grocers

---

WIN

186

WOH

---

Winter Jesse, res. 602 Niagara.

## WINTER MICHAEL,

pres. Sheb. Coal Co., and lumber, sash and doors, 29 8th, res. 602 Niagara.

Winter William M., mngr. M. Winter, res. 829 Jefferson av.

Winterberg Christian, lab., res. 1931 Beech.

Winterberg Henry, lab., res. 1122 Beech.

Winterstein John, carpenter, res. 925 Michigan.

Wisch John, lab., res. 1534 Indiana.

Wischnewski John, lab., res. 1535 Maryland.

Wisconsin Telephone Co., A. F. Leberman, mngr., P. O. Block.

Wiser Sebastian, carpenter, bds. 801 Indiana.

Wismeth Charles, painter, res. 926 Wisconsin.

Wismeth Joseph, engineer, res. 926 Wisconsin.

Wisnuth Henry, lab., bds. 1133 Ontario.

Wissink John, clk. Jos. G. End, bds. Grand Hotel.

Wissmann Annie Miss, res. 1525 Indiana.

Wissmann Charles, lab., res. 1525 Indiana.

Wissner Lena, domestic 715 8th.

Witt Ferdinand, teamster, res. 913 Pennsylvania av.

Witte August, lab., res. 714 Pine.

Witte Emil, lab., bds. 1118 Walnut.

Witte Gustav, clk., res. 715 9th.

Witte Hattie Miss, res. 715 9th.

Witte Herman, lab., res. 1522 Illinois.

Witte Herman, lab., res. rear 916 Michigan.

Witte Herman, lab., res. 1639 Beech.

Witte Herman, lab., res. rear 915 Niagara.

Witte Julius, lab., res. Cherry, nr. Virginia.

Witte Matilda (wid. Charles), res. 715 9th.

Witte William, lab., res. 714 Pine.

Witter Henry, lab., res. 328 Hickory.

Wittner Edward, lab., res. 1216 11th.

Wittner David, foreman Kohler, Hayssen & Stehn Mnfg. Co., res. 702 Jefferson av.

Wittrock Henry, lab., res. 316 N. Water.

Woehlert Gottlieb (C. Linck & Co.), res. 909 Michigan.

Woehrmann Ida Miss, res. 1513 3d.

Woehrmann Wm., res. 1513 3d.

Wohlgezogen Ernst, mason, res. 935 Huron.

Wohlhaupt Henry, teamster, bds. St. Clair House.

---

Orders from Dealers and  
Families Supplied at

A. F. Gutsch's Bottling Department

# Pictures and Frames, Boston 99c Store

---

WOL

187

WOL

---

- Wolbrecht Adolphina Miss, res. 914 New York av.  
Wolbrecht Frederick Rev., pastor Trinity church, res. 914 New York av.  
Wolf Anastasia (wid. Michael), res. 1534 8th.  
Wolf August, mason, res. 1611 8th.  
Wolf Casper, shoemkr, res. 913 Superior.  
Wolf Charles, lab., res. 1534 8th.  
Wolf Chris, supt. Sheb. Boot and Shoe Co., res. 1118 7th.  
Wolf Frank, lab., res. 1534 8th.  
Wolf Henry, lab., res. 913 Superior.  
Wolf Herman, sewing machine agt., res. 1218 Erie.  
Wolf John, lab., bds. 1216 11th.  
Wolf John, mill-hand, res. 1209 Walnut.  
Wolf Leonard, mill-hand, res. 1209 Walnut.  
Wolf Rudolph, lab., res. 1534 8th.  
Wolfert Gryn, sawyer, res. 613 Pennsylvania av.  
Wolff Anton, brewer, res. 1516 Maryland.  
Wolff Frederick, lab., res. 323 Washington.  
Wolff George, res. 408 Duane.  
Wolff Herman, agt., res. 718 8th.  
Wolff Henry, plumber, res. 727 Jefferson av.  
Wolff Jacob H., foreman Sheb. Mngf. Co., res. 715 Jefferson av.  
Wolff Joseph, lab., res. 1605 8th.  
Wolff Louis (Meyer & Wolff), res. 715 Jefferson av.  
Wolff Mary Miss, res. 715 Jefferson av.  
Wolff William, machinist, res. 715 Jefferson av.  
Wolfram August, res. 1702 Hickory.  
Wolfram Etta, domestic 1413 Maryland.  
Wolfram Frederick, lab., res. 1702 Hickory.  
Wolinski Christina, (wid.), res. 1012 Superior.  
Wollin Charles, lab., res. 1525 Indiana.  
Wollin Frederick, lab., res. 524 S.-W. Water.  
Wollin Frederika, domestic 610 Niagara.  
Wollin Gottfried, lab., res. 1525 Indiana.  
Wollin Wm., teamster, res. 418 Michigan.  
Wolter August, tanner, res. 1209 St. Clair.  
Wolter Joseph (Rieboldt & Wolter), res. 409 7th.  
Woltering Theodore, painter, bds. 1002 Michigan.  
Wolters Johanna (wid. Herman), res. 621 St. Clair.  
Wolters Johanna Miss, res. 621 St. Clair.  
Wolters Joseph (Schlicht, Telgener & Co.), res. 520 7th.

---

Only Excellent LAGER AND EXPORT  
BEER is Bottled at

A. F. GUTSCH'S

# Buy Your Coffee of NELSON & WESTGATE

---

WOL

188

ZAC

---

Wolters Lydia, teacher German Reformed School, res. 621 St. Clair.

Woysykowski Charles, lab., res. 1521 Maryland.

Wren Mary Miss, res. 1311 New Jersey.

Wren Wm., lab., res. 1311 New Jersey.

Wright Albert, overseer mnfg. dept. Sheb. Mnfg. Co., res. 620 6th.

---

**WRIGHT A. G.,**  
publisher Sheboygan City Directory, office  
107 Wisconsin st., Milwaukee.

---

Wright George, painter, res. 801 Elm.

Wuensch Christian, lab., res. 705 Indiana.

Wuensch Wm., lab., res. rear 717 Indiana.

Wuestenhagen Charles, lab., res. 1610 4th.

Wuestenhagen Frederick, lab., res. 1610 4th.

Wuettrich Samuel, lab., res. 1324 9th.

Wunderlich Alvina Miss, res. 1035 St. Clair.

Wunderlich Ernst, lab., res. 1035 St. Clair.

Wunderlich Martin, sailor, res. 1035 St. Clair.

Wurster Frederick, lab., res. 1332 Michigan.

## X

**X**IXAL Mary, domestic 705 Jefferson av.

## Y

**Y**ESCH Annie Miss, res. 426 Williams.

Yoost Henry, carpenter and contractor, 1517 Michigan, res. same.

Young American Club Hall, 1121 9th.

Young Edward H., chairmkr, res. 611 Pennsylvania av.

## Z

**Z**ABEL Albert, groceries, 711 Pennsylvania av., res. same.

Zabel August, lab., res. 1323 New York av.

Zabel Mary J. Miss, res. 1323 New York av.

Zachow Frederick, mill-hand, res. 925 Indiana.

Zachow Lena Miss, res. 925 Indiana.

---

**A. F. GUTSCH'S BOTTLED BEER** Is Warranted to keep in  
the Hottest Season.

# JEWELRY, BOSTON 99c STORE

ZAC

189

ZEU

- Zachow Louisa Miss, res. 626 Superior.  
Zachow Wilhelmina (wid. John), res. 626 Superior.  
Zachow Wilhelmina Miss, res. 626 Superior.  
Zaegel Helen Mrs., res. 628 8th.  
Zaegel Max R. (M. R. Zaegel & Co.), res. 628 8th.

## ZAEGEL M. R. & CO.

(Max R. Zaegel and Dr. Carl Muth), druggists, 630 8th.

- Zahn Anna Miss, res. 832 Jefferson av.  
Zahn August, cattle buyer, res. 832 Jefferson av.  
Zahn Bertha Miss, res. 832 Jefferson.  
Zahn Emma Miss, res. 832 Jefferson.  
Zahn Gustav, lab., res. 1330 14th.  
Zahn Julius, lab., res. 1330 14th.  
Zahn Louis, lab., res. 1330 14th.  
Zahn Tillie E. Miss, res. 1330 14th.  
Zahnow Christian, lab., res. 1606 8th.  
Zahnow Hermina Miss, res. 1606 8th.  
Zahnow Wm., lab., res. 1606 8th.  
Zastrow August, mason, res. 429 Michigan.  
Zastrow Frederick, lab., res. 429 Michigan.  
Zastrow Frederick Jr., res. 429 Michigan.  
Zastrow John, lab., res. 429 Michigan.  
Zeimet Elizabeth S. Miss, res. 1510 8th.  
Zeimet Lucy K. Miss, res. 1510 8th.  
Zeimet Maggie G. Miss, res. 1510 8th.  
Zeimet Mary A. Miss, res. 1510 8th.  
Zeimet Michael, teacher Holy Name School, res. 1510 8th.  
Zelle Christian, carpenter, res. 1218 Michigan.  
Zelle Julius, carpenter, res. 1212 St. Clair.  
Zemke Henry, lab., res. 1401 Elm.  
Zenke Emma J. Miss, res. 1232 Erie.  
Zenke Henry, lab., res. 1232 Erie.  
Zenke John, lab., res. 1232 Erie.  
Zenke Minnie J. Miss, res. 1232 Erie.  
Zenker Ludwig A., tailor, res. 530 S.-W. Water.  
Zerf Frank, tanner, bds. 714 New York av.  
Zerger Henry, lab., res. 1726 Indiana.  
Zerler Julius, mason, res. 1314 Schaetzer.  
Zetzsch Augusta Miss, res. 919 New York av.  
Zetzsch Wilhelmina (wid. Bernard), res. 919 New York av.  
Zeuner Adolph, bartender, res. 1036 Pennsylvania av.

YOU OUGHT TO  
DRINK

A. F. Gutsch's Bottled Beer. It is the Best

# Buy Your Tea and Spices of NELSON & WESTGATE

ZIC

190

ZIM

- Zicha Celia Miss, res. 822 Cedar.  
Zicha Joseph, lab., res. 822 Cedar.  
Zicha Laura Miss, res. 822 Cedar.  
Zickhart Annie, forewoman caning dept. Phoenix Chair Co., res. 1123 Michigan.  
Zickhart Henry, cooper, res. 1123 Michigan.  
Ziegl Franciska, res. rear 815 Michigan.  
Ziegler Adolf, shoemkr, bds. 807 Indiana.  
Ziegler Celia, domestic 927 New York av.  
Zierath August, trav. agt., res. 723 Jefferson av.  
Zierath Elizabeth (wid. Wm.), res. St. Clair House.

## ZIERATH WILLIAM,

- (Zierath & Gass), prop. St. Clair House, 631-635 Jefferson.  
Zierath & Gass (William Zierath and John A. Gass), hauling contractors, 635 Jefferson.  
Zillier Beatrice Miss, res. 823 Virginia

## ZILLIER CARL,

- postmaster, cor. 8th and Pennsylvania av., res. 823 Virginia.  
Zillier Carl R., clk. post-office, res. 823 Virginia.  
Zillier Frederick, printer, res. 823 Virginia.  
Zillier Hilda J. Miss, res. 823 Virginia.  
Zillier Theodore, res. 823 Virginia.  
Zimbol August, res. 1715 8th.  
Zimbol Robert, tanner, res. 1616 Kentucky.  
Zimmermann Abraham, lab., res. 2023 8th.  
Zimmermann Bertha T. Miss, res. 909 New York av.  
Zimmermann Charles, lab., bds. 1125 Michigan.  
Zimmermann Edward F. W., book-seller and bookbinder, 817 New York av., res. same.  
Zimmermann Emelia P., res. 909 New York av.  
Zimmermann Frederick, notary public, 909 New York av.  
Zimmermann Frederick, lab., res. 1125 Michigan.  
Zimmermann John G., lab., res. 1634 Kentucky.

## ZIMMERMANN JULIUS,

- prop. Grand Hotel, 713 Center, res. same.  
Zimmermann Louis C., lab., res. 1634 Kentucky.  
Zimmermann Minnie, domestic 422 9th.  
Zimmermann Traugott, teamster, res. 725 9th.  
Zimmermann Wm., driver, res. 1032 Wisconsin.  
Zimmermann William, lab., res. 826 New York av.

Orders from Dealers and Families Supplied at **A. F. Gutsch's Bottling Department**

# Crockery and Glassware, Boston 99c Store

---

ZIN

191

ZWE

---

- Zindel Andreas, lab., res. 414 Washington.  
Zinke Anna Miss, res. 1231 Erie.  
Zinke Henry, lab., res. 1231 Erie.  
Zinke John, lab., res. 1231 Erie.  
Zinkgraf Henry, moulder, bds. 815 Ontario.  
Zinkgraf Henry, musical instruments, 723 Pennsylvania av.,  
res. same.  
Zinnsmeister Joseph, lab., res. 1507 Erie.  
Zion Aaron, notions, 1021 8th, res. same.  
Zirwes John, tailor, bds. 1002 Michigan.  
Zirwes Peter, lab., res. 622 Michigan.  
Zoerner Gustav, clk., res. 712 Center.  
Zschetzsche Charles L. (Theo. Zschetzsche & Son), res. 824 Vir-  
ginia.  
Zschetzsche Theodore (Theo. Zschetzsche & Son), res. 715 New  
York av.

## ZSCHETZSCHE THEO. & SON

(Theodore and Carl L. Zschetzsche), tanners, s. w. cor. S.  
Water and Maryland.

- Zufelt Edith A. Miss, stenographer, res. 805 Jefferson. av.  
Zufelt Edwin J., engineer, res. 805 Jefferson av.  
Zufelt Harriet W. Miss, res. 805 Jefferson av.  
Zufelt Ida B. Miss, res. 805 Jefferson av.  
Zufelt Jerome J., machinist, res. 805 Jefferson av.  
Zumbuehl Albert, lab., bds. 1132 Huron.  
Zurheide Adolph, brickmkr, res. 1030 13th.  
Zurheide Emma Miss, res. 1030 13th.

## ZURHEIDE FREDERICK,

- brick yard, s. w. cor. 13th and Erie, res. 1030 13th.  
Zurheide Fred. Jr., brickmkr, res. 1030 13th.  
Zurheide Gusta Miss, res. 1030 13th.  
Zurheide Henry, lab., bds. 1132 Huron.  
Zurheide Otto, brickmkr, res. 1217 17th.  
Zutz William, lab., res. 1329 Cherry.  
Zwerg Otto (Kommers & Zwerg), res. 534 Ontario.

---

Only Excellent LAGER AND EXPORT  
BEER is Bottled at

**A. F. GUTSCH'S**



CHAS. J. LIEBERMANN, Proprietor.

---

LIEBERMANN & CO.,

— Wholesale and Retail Dealers in —

Cheese, Butter, Eggs,

STAPLE  FANCY GROCERIES,

— CORNER —

Seventh and Center Sts.,

SHEBOYGAN, WIS.

---

SOLE AGENTS FOR THE RENOWNED NEW TABLE LUXURY CEREALINE BISCUITS.

# WRIGHT'S SHEBOYGAN DIRECTORY 1887.

CLASSIFIED BUSINESS DIRECTORY.

---

ABS

193

BAK

---

## Abstracts of Title.

Clarenbach Ernst, 605 Wisconsin.

## Agricultural Implements.

Blocki Franz, 822 8th.

Themar H. A., 818 Center.

## Albums.

**BOSTON 99c STORE**, 528 8th.

## Architects.

**HILPERTSHAUSER CHARLES**, 1210 8th.

**WEEKS A. L.**, 716 Ontario.

## Bakers.

Egli John, 1122 Griffith.

Fleischer C. F. Mrs., 711 8th.

Mohr August, 918 8th.

Wagner G. A., 732 Niagara.

# Buy your Groceries of NELSON & WESTGATE

---

BAN

194

BLA

---

## Bands.

Schmidt's Military Band, 817 8th.

## Banks.

**BANK OF SHEBOYGAN**, 622 8th.

**GERMAN BANK**, s. e. cor. 8th and Center.

## Barbers.

Bach Charles, 509 8th.

Bertram Fred., 1027 8th.

Fessler Henry, 529 8th.

## Bath Rooms.

~~Bach Charles, 509 8th.~~

## Beer Bottlers.

**GUTSCH A. F.**, s. w. cor. 10th and Wisconsin.

Schreier K., New Jersey, bet. Elm and Cherry.

## Billiard Halls.

Pfeiler Adam, 917-921 8th.

## Bird Cages.

~~BOSTON 99c STORE, 528 8th.~~

## Blacksmiths.

(See also Wagonmakers.)

Bertram William, 827 Pennsylvania av.

Fischer H. J., 1104 8th.

Friedrichs Henry, 1524 Indiana.

Hansen Wm., 910 Indiana.

Kuehling Frederick, 821 Pennsylvania av.

Laing John, 632 Pennsylvania av.

Nesemann Sigismund, 709 Center.

Pfrenger Henry, 1306 Superior.

Rehwaldt Gustav, 924 8th.

Schultheiss Bros., 114 8th.

Springer Frank, 517 7th.

---

Orders from Dealers and Families Supplied at **A. F. Gutsch's Bottling Department**

# Lamps, Boston 99c Store

BOA

195

BOO

## Boarding Houses.

Boehme Charles, 1026-1028 Griffith.  
**BRECHTEL A. MRS.**, 915 8th.  
Dean Harriet Mrs., 617 Pennsylvania av.  
Entringer John, 809 Indiana.  
Frick Mary Mrs., 917 Indiana.  
Gehrke Wm., 1413 Maryland.  
Gibbs Belle Mrs., 725 Jefferson av.  
**HENSEL AUGUSTA MRS.**, 724 Jefferson av.  
Kuelzke Mary, 815 Ontario.  
Kuhli Gustav H., 1111 Pennsylvania av.  
Lampe Lena, 1110 St. Clair.  
Leahy Mary Mrs., 715 Center.  
Liebel George, 834 St. Clair.  
Mahaney Michael, 1305 New York av.  
Mahrholz Caroline, 612 Hickory.  
Martin Peter, 801-803 Indiana.  
Miley Wm., 1118 Walnut.  
Oehler Charles, 1002 Michigan.  
Reseburg Charles, 1421 Maryland.  
Robinson J. D., 728 Center.  
Simms E. Mrs., 703 Jefferson av.  
Tucker Mrs. C. E., 714 Center.  
Weisskopf Jos. Mrs., 718 New York av.  
Zachow Frederick, 925 Indiana.

## Boat Builders.

Gray Robert, 822 Kentucky.

## Books and Stationery.

**MAHLENDORF A. JR. & CO.**, 627 8th.  
Zimmermann E. F. W., 817 New York av.

## Boots and Shoes—Wholesale.

Sheboygan Boot and Shoe Co., 401 8th.

## Boots and Shoes—Retail.

Bloedel J. C., 1228 Superior.  
Bowe H., 1401 8th.  
Gall August, 708 Beech.

Only Excellent LAGER AND EXPORT  
BEER is Bottled at

**A. F. GUTSCH'S**

# NELSON & WESTGATE, The Grocers

BOO

196

BUT

## Boots and Shoes—Continued.

Hanf Charles, 902 Michigan.  
Heinzelmann J. M. & Son, 1117 8th.  
Hoppert Christian, 1424 Indiana.  
**IMIG JACOB**, 629 8th.  
Kempf Jacob, 731 Pennsylvania av.  
**KELLER EMIL & CO.**, 505 8th.  
Kleefish Gottlieb, 807 Indiana.  
Loges Charles, 702 Pennsylvania av.  
Mallmann & Heil, 802-804 8th.  
Marshall & Baartz, 415 8th.  
Mayer & Wolff, 527 8th.  
Nagel Fr. & Son, 818 8th.  
Pfister John, 808 8th.  
Sauer M. Constant, 1209 8th.  
Schmidt Charles, 828 8th.  
Voigt H. K., 908 8th.

## Brewers.

**GUTSCH A. F.**, n. w. cor. N. Water and New York av.  
Schreier K., cor. Elm and New Jersey.

## Brick Yards.

Froehlich August, cor. Indiana and Spruce.  
Froehlich Charles A., w. end of Maryland.  
Mueller & Ackermann, ft. Washington.  
Zurheide Fred., s. w. cor. 13th and Erie.

## Broom Manufacturers.

Misner John, 909 10th.

## Brush Manufacturers.

Kiefer Joseph, 1203 8th.

## Business Colleges.

**SHEBOYGAN BUSINESS COLLEGE**, cor. 8th and  
New York av.

## Butchers.

(See Meat Markets).

---

Orders from Dealers and Families Supplied at **A. F. Gutsch's Bottling Department**

# CUTLERY, BOSTON 99c STORE

---

CAR

197

CHA

---

## Carpenters and Contractors.

Baalke John, s. s. Pennsylvania, bet. Spruce and Beech.  
Boehme Frank, 1117 Walnut.  
Eisold & Amann, 1422 Huron.  
Herwig Conrad, 1322 12th.  
Herwig Henry, rear 1320 Michigan.  
Hildebrand Ernst, 1118 9th.  
Hildebrand Frederick, 1128 9th.  
Hildebrand Jacob, 1522 8th.  
**HILPERTSHAUSER JACOB & SON**, 1210 8th.  
Lutze Charles, 1434 New Jersey.  
Mallmann Wm. F., 815 10th.  
Meyer Mathias, 529 Hickory.  
Peterson Peter, 729 Georgia.  
Puls August, 1730 10th.  
**REINKE WM.**, 1010 Wisconsin.  
Rolf Frank, 1726 Indiana.  
Sandrock John, 1218 6th.  
Schlieder Charles, 921 Indiana.  
**SCHUETZ & WARNECKE**, 916 Ontario.  
Yoost Henry, 1517 Michigan.

## Carpet Weavers.

Goehler Fred. E., 1019 8th.  
Gutheil F. W., 1733 10th.  
Kabnitz Ferdinand, 1235 Virginia.  
Scheele Adolph, w. s. 8th, n. of city limits.

## Carriage and Wagonmakers.

(See also Blacksmiths; also Wagonmakers.)

Beutel August, 1214 9th.  
Jung Jacob, cor. 9th and Pennsylvania av.

## Cement, Stucco, Etc.

**SCHEELE HENRY JR.**, 712 8th.

## Chair Machinery.

Jenkins Machine Co., 303 8th.

---

**A. F. GUTSCH'S BOTTLED BEER** Is Warranted to keep in  
the Hottest Season.

# Buy Your Coffee of NELSON & WESTGATE

CHA

198

COM

## Chair Manufacturers.

Crocker Chair Co., foot of 7th.

Phoenix Chair Co., s. w. cor. Virginia and Spruce.

**SHEBOYGAN MNFG. CO.**, cor. Indiana and Chestnut.

## Cheese Dealers.

Conover Seth H., S. Water, foot of Chestnut.

Hart J. L., S. Water, foot of Walnut.

**LIEBERMANN & CO.**, 702 Center.

Mallmann James, 706 Center.

**NELSON & WESTGATE**, 701 8th.

## Cigar Manufacturers.

Leicht & Liebl, 1115 8th.

**RAKOW H. W.**, 506 8th.

Trester Fred., 628 8th.

**WAGNER R.**, 1017 8th.

Wiehn Henry, 817 8th.

## Cigar-Box Manufacturers.

**SHEBOYGAN CIGAR-BOX FACTORY**, Chas.  
Bechly, prop., 828 Erie.

## Clothiers.

Bodenstein Bros., 516 8th.

Imig H. & C., 625 8th.

**KELLER EMIL H. & CO.**, 505 8th.

Oldenburg Charles, 612 8th.

**TRESTER A.**, 514 8th.

## Coal and Wood.

Reiss C. & Co., cor. Griffith and S. Water; branch office, 929 8th.

Sheboygan Coal Co., office and yard, cor. N. Water and Virginia; branch office, 722 8th.

## Commission Merchants.

Liebermann E., 929 8th.

YOU OUGHT TO  
DRINK

**A. F. Gutsch's Bottled Beer. It is the Best**

# TINWARE, BOSTON 99c STORE

---

CON

199

CRO

---

## Confectioners.

Bell James, 603 8th.  
Gerhold Severin, 1001 Michigan.  
Heronymus E. Mrs., 1025 8th.  
Hoffmann Frank & Son, 620 8th.  
Myers Edwin M., 708 Center.

---

EMIL H. KELLER, Sheboygan, Wis.

CHAS. KELLER, Hingham, Wis.

## THE LEADING CLOTHIERS.

### EMIL H. KELLER & CO.,

—DEALERS IN—

# Clothing, Gents' Furnishing Goods,

## FINE SHOES AND RUBBERS.

We Positively Carry the Largest Line of the above Goods  
of Any House in the City.

## EMIL H. KELLER & CO.

OPPOSITE POSTOFFICE.

---

## Coopers.

Eisold Demus, 1531 Michigan.  
Flaig John, 915 11th.  
Grasse Chas., cor. Elm and Indiana.  
Kroeff John, 1202 Superior.  
Landgraf Joseph, 931 11th.  
Oehler Charles, 1002 Michigan.  
Rakow Frederick, 1636 10th.

## Crockery.

**BOSTON 99c STORE**, 528 8th.  
Scheele H., 710 8th.

---

Only Excellent LAGER AND EXPORT  
BEER is Bottled at

## A. F. GUTSCH'S



# Buy Your Tea and Spices of NELSON & WESTGATE

---

CUT

200

DRE

---

Cut Stone.

SCHEELE HENRY JR., 712 8th.

Dentists.

Dillingham A. W., 804 8th.

Dillingham H. A., 804 8th.

Runge F. C., 630 8th.

Watrous E. H., 702 8th.

---

**HENRY D. OTTEN,**

—DEALER IN—

DRY \* GOODS, \* NOTIONS,  
GROCERIES, ETC.,

Nos. 912 and 914 Eighth Street,

One Block South of Park.

SHEBOYGAN,

- WISCONSIN.

---

Highest Price Paid for Butter and Eggs. Goods Delivered to any  
Part of the City Free of Charge.

---

Directory Publishers.

WRIGHT A. G., Publisher Sheboygan City Di-  
rectory, etc., 107 Wisconsin St., Milwaukee.

Dressmakers.

Blom Helen, 705 Jefferson av.

Clausen Clara, 515 Center.

Korthals L. & H., 826 Jefferson av.

McClements M. Mrs., 620 Superior.

Mahaney Hannah E., 1305 New York av.

---

A. F. GUTSCH'S BOTTLED BEER is Warranted to keep in  
the Hottest Season.

# BIRD CAGES, BOSTON 99c STORE

DRE

201

FAN

## Dressmakers—Continued.

Monhard Frida, 1424 14th.  
Mutzbauer Sisters, 816 New York av.  
Oehrlein Kate H., 612 7th.  
Schucht Antoinette, 720 Center.  
Treick M. & L., 827 Ontario.  
Wildgrube Paulina, 912 Huron.

## Druggists.

Bock Louis & Son, 925 8th.  
Kuener Adolph, 510 8th.  
**MAHLENDORF A. Jr. & CO.**, 627 8th.  
St. Sure William O., 503 8th.  
Zaegel M. R. & Co., 630 8th.

## Dry Goods.

Apel Henry Jr., 1007 Michigan.  
Bettelhauser G. A. & Co., 517 8th.  
DeSmidt J. & Co., 530 8th.  
Dieckmann & Kalk, 522 8th.  
End Jos. G., 523 8th and 727 Center.  
**HAMANN A.**, 908 Michigan.  
Koehn Frederick, 428 8th.  
Kommers & Zwerg, 703 8th.  
Kraemer William, 605 8th.  
Kuehmstedt J. & F., 421 8th.  
Lohmann Ernst, 626 8th.  
**OTTEN HENRY D.**, 914 8th.

## Dyers.

Bosshardt Emilia, 900 Pennsylvania av.

## Enameled Iron Goods.

**KOHLER, HAYSEN & STEHN MFG. CO.**, 706  
Jefferson av.  
Vollrath Jacob J. Mfg. Co. The, s. e. cor. 6th and Huron.

## Express Companies.

American Express Co., P. O. bldg.

## Fancy Goods.

**BOSTON 99c STORE**, 528 8th.

---

YOU OUGHT TO  
DRINK **A. F. Gutsch's Bottled Beer.** It is the Best

# NELSON & WESTGATE, For Square Dealing

FEA

202

FUR

## Feather Renovators.

**ROSENTHAL LOUIS**, 814 8th.

## Fishermen.

Muntinga Gerrit, foot of Pennsylvania av.  
Schraut A. & Son, foot of Pennsylvania av.  
Sonnemann E. A., foot of Pennsylvania av.

## Fish Dealers—Wholesale.

**KOEHN FR. & SON**, foot of 8th.

## Fish Dealers—Retail.

Harms Claus H., N. Water, foot of Jefferson.  
**KOEHN FR. & SON**, foot of 8th.

## Florists.

Pieper August, 1426 Michigan.  
Schucht Otto, e. s. 6th, opp. Fair Grounds.

## Flour and Feed.

Brendel & Mueller, 813 Michigan.  
Hoppe Charles, 704 Center.  
Kroos & Heermann, 1432 12th, cor. Superior.  
Schilder Henry, 921 8th.  
Steffen John, 414 8th.  
Trilling August, 1023 Michigan.

## Flour Mills.

Elwell Wm. & Son, S. Water, foot of Walnut.

## Fruit Dealers.

Spivak John, 522 8th.

## Furniture Manufacturers.

(See also Chair Factories.)

**MATTOON MNFG. CO.**, S. Water, Sixth ward.

---

Orders from Dealers and Families Supplied at **A. F. Gutsch's Bottling Department**

# Boston 99c Store, 528 8th St.

---

FUR

203

GEN

---

## Furniture Dealers.

Albrecht C. & Son, 616 8th.  
Ballhorn John, 1201 8th.  
Blome Edward H., 521 8th.  
Gerend Jacob, 704 8th.  
Hanchett J. J. & S. D., 424 8th.  
Riedel Christian, 717 8th.

---

LOUIS ROSENTHAL,

—SHEBOYGAN—

# Steam Renovating Works

No. 816 EIGHTH STREET,

**SHEBOYGAN, WISCONSIN.**

---

ALL KINDS OF FEATHERS AND MATTRESSES RENOVATED IN THE BEST  
MANNER. ORDERS PROMPTLY ATTENDED TO.  
SATISFACTION GUARANTEED.

---

## General Stores.

Chicago Bargain Store, 610 8th.  
DeSmidt J. & Co., 530 8th.  
Friedrichs H. J., 1635 Indiana.  
Hamann A., 908 Michigan.  
Koehn Frederick, 428 8th and 735 Indiana.  
Linck C. & Co., 909 Michigan.  
Neumeister C. & Co., 936 Michigan.  
Neumeister Ferdinand, 818 Michigan.  
Otten Christian, 1235 Superior.  
Steimle J. M., 1201 Michigan.  
Trilling August, 1019 Michigan.

---

Only Excellent LAGER AND EXPORT  
BEER is Bottled at

**A. F. GUTSCH'S**

# Buy your Groceries of NELSON & WESTGATE

GEN

204

HAR

---

## Gent's Furnishing Goods.

(See Men's Furnishing Goods.)

### Glassware.

**BOSTON 99c STORE**, 528 8th.

### Grocers.

Aldag Ernst, 530 Hickory.

Bentrop Wm., 816 Indiana.

Dieckmann & Kalk, 522 8th.

End J. G., 523 8th and 727 Center.

Feagan Peter, 501 8th.

Fricke C., 1023 8th.

Gehr G., 416 8th.

Herbst H. A., 812 8th.

Kaems & Spaude, 902 Elm.

Koch Nannie, 916 Michigan.

Kroos & Heermann, 1432 12th, cor. Superior.

**LIEBERMANN & CO.**, 702 Center.

Manz Arthur, 1235 Alabama.

Mehrtens Herman, 1602 Calumet rd.

**NELSON & WESTGATE**, n. e. cor. 8th and New York  
av.

Olson Andrea, 827 Indiana.

Ort Martin, 813 Huron.

**OTTEN HENRY D.**, 914 8th.

Overbeck Charles, 1601 8th.

Petrick G. E., 1111 8th.

Rosenthal Fritz, 816 8th.

Zabel Albert, 711 Pennsylvania av.

### Gunsmiths.

Duenkel F., 1417 8th.

### Hair Goods.

Lippert J. L., 722 Center.

### Hardware—Wholesale.

Geele F. Hardware Co., 602-604 8th.

---

**A. F. GUTSCH'S BOTTLED BEER** Is Warranted to keep in  
the Hottest Season.

# FANCY GOODS, Boston 99c Store

HAR

205

HAR



Is the place to buy your GROCERIES. - They have the most complete line in the City, and they sell them at a VERY SMALL ADVANCE ON THE COST PRICE, small Profits and Quick Sales being their Motto.

Their Specialties are Tea, Coffee, Spices, Rice, Prunes, Dried Apples, Canned Goods, Wooden Ware, Etc. They have the finest line of FRUITS and VEGETABLES in the City during the season.

## Hardware, Stoves and Tinware.

Baumann Henry, 614 8th.  
Geele F. Hardware Co., 602-604 8th.  
Krause & Darling, 508 8th.  
Lawrence Francis, 519 8th.  
Look & Kaas, 923 8th.  
Muth H., 702 8th.  
Ramaker J. J., 420 8th.

## Harnessmakers.

Bein Wm., 430 Hickory.  
Friedrichs H. J. & Son, 1633 Indiana.  
Goldsmith A. & Son, 712 8th.  
Meisekothen August, 618 8th.  
Mueller Henry C., 512 8th.  
Schlicht & Telgener, 825 8th.

**YOU OUGHT TO DRINK** A. F. Gutsch's Bottled Beer. It is the Best

# NELSON & WESTGATE, The Grocers

---

HAY

206

IRO

---

## Hay Dealers.

Hoffmann F. & Sons, foot of Pennsylvania av.

## Hayrake Manufacturers.

Spratt Geo. & Co., cor. Lake and Maryland.

## Horseshoers.

(See also Blacksmiths.)

Meissner Christian H., 821 8th.

## Hotels.

American House, 518 8th.

Evergreen City House, Paul Reuther, prop., 1027 Griffith.

Grand Hotel, Julius Zimmermann, prop., 713 Center.

Park Hotel, 1013 8th.

Republican House, 834 St. Clair.

St. Charles Hotel, 928 8th.

St. Clair House, Wm. Zierath, prop., 635 Jefferson.

Washington House, A. F. Arnold, prop., 823 Center.

## House Movers.

**REINKE WM.**, 1010 Wisconsin.

## Ice Dealers.

Conley Vincent, opp. M. L. S. & W. R. R.

Sattler & Schaetz, s. w. cor. Ontario and N. Water.

## Insurance Agents.

Cole Nathan, 516 8th.

Fessler Henry, 529 8th.

**HAMANN AUGUST**, 920 Michigan.

Higby A., 814 St. Clair.

**HOPPE FRED.**, 932 New York av.

**MEAD JAMES H.**, German Bank.

Mogenson John, cor. 8th and Pennsylvania av.

Wilgus M. H., P. O. Block.

## Iron Founders.

Jenkins Machine Co., cor. 8th and Virginia.

Meyer & Schrage, 826 Pennsylvania av.

---

Orders from Dealers and Families Supplied at **A. F. Gutsch's Bottling Department**

# Toys, BOSTON 99c STORE

JEW

207

LAW

## Jewelers.

HOPPE H. C., 803 8th.

## Jewelry.

BOSTON 99c STORE, 528 8th.

## Justices of the Peace.

Hamann August, 920 Michigan.

Hoeckner Adolph, 721 8th.

## Kitchen Safe Manufacturers.

Halsted & Whiffen Mnf. Co., s. w. cor. 8th and Maryland.

## Knit Goods.

Sheboygan Knitting Factory, 709 8th.

Bode Louis, 615 8th.

—ONLY RELIABLE COMPANIES REPRESENTED.—

**F. R. HOPPE,**  
**General Insurance Agent,**  
N. E. COR. 10TH AND NEW YORK,  
**SHEBOYGAN, WISCONSIN.**

## Laundries.

**NEW PROCESS STEAM LAUNDRY,** A. F. Achison,  
prop., 721 New York av.

**CITY LAUNDRY,** Mrs. S. F. Onk, prop., 417 8th.

Wah Kee, 825 Pennsylvania av.

## Lawyers.

Benfey Felix, 701 8th.

Dean C. A., 513 8th.

Krez & Krez, 530 8th.

Maynard Chas. H., 712 Center.

Phalen D. T., 735 Pennsylvania av.

Prescott A. C., Beekman Building.

Putnam G. S., 720 Center.

Runge C., 527 8th.

Seaman & Williams, 602 8th.

Only Excellent LAGER AND EXPORT  
BEER is Bottled at

**A. F. GUTSCH'S**



# Buy Your Coffee of NELSON & WESTGATE

LEA

208

MEA

## Leather and Findings.

Roenitz C. T. & Son, 710-740 N. Water.

## Lime Works.

Sheboygan Lime Works, 822 Niagara.

## Livery Stables.

**BESSINGER FRANK L.**, 1114 8th.

Rauffus L., 810 Wisconsin.

Schlicht, Telgener & Co., 701 Center.

Silbernagel & Liebl, 818 Erie.

## Loan and Building Association.

Sheboygan Mutual Loan and Building Association The, A.  
Kuener, sec., 810 8th.

## Lumber Dealers.

Freyberg C. B. & Bros., n. e. cor. New Jersey and 8th.

Loesing August, 1501 10th.

Schrader & Thompson, 834 Indiana.

**WINTER MICHAEL**, 29 8th.

## Machine Shops.

Jenkins Machine Co., 303 8th.

Meyer & Schrage, n. e. cor. 9th and Pennsylvania av.

## Marble Yards.

Root W. M., 733 Jefferson av.

**SCHEELE H. JR.**, 712 8th.

*E. C. Schramm marble*

## Mason Contractors.

Mueller & Ackermann, foot Washington.

Roeder Theo. & Co., 719 St. Clair.

## Meat Markets.

Bandmann A. & Bro., 801 8th.

Degenkolbe F. & Son, 613 Center.

Firzlaff R. B., 1435 Indiana.

**GOTTSCHALK M.**, 817 Michigan.

Heinecke Herman, 805 Indiana.

Keseweder August, 811 Indiana.

Knocke Carl, 1029 8th.

---

**A. F. GUTSCH'S BOTTLED BEER** Is Warranted to keep in  
the Hottest Season.

# ALBUMS, BOSTON 99c STORE

MEA

209

MEA

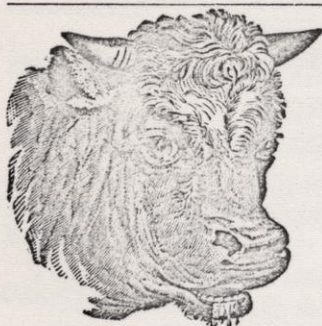

## G. W. OBERREICH, MEAT MARKET,

FRESH AND CURED MEATS,  
OYSTERS, FISH AND GAME IN ITS SEASON,  
Orders Promptly Filled.

513 EIGHTH ST.,

SHEBOYGAN, - - WIS.

### Meat Markets—Continued.

Koll Charles, 823 New York av.

Krieg Charles, 814 Pennsylvania av. and 1519 Indiana.

Krieglstein Jacob, 1932 10th.

Millinger Wm., 920 Michigan.

**OBERREICH G. W.**, 513 8th.

Stork John, 1329 15th.

Toennies Emil & Co., 1219 8th.

## SHEBOYGAN MARBLE WORKS

—\*—  
HENRY SCHEELE, JR.,

—Manufacturer and Dealer in—

Marble, Granite and Stone Monuments,

HEAD STONES, ETC.

Cut, Sawed and Dimension Stone, Imported and Domestic Cement,  
Stucco, Fire Brick and Clay.

OFFICE, 712 EIGHTH STREET,

SHEBOYGAN, - - WISCONSIN.

YOU OUGHT TO  
DRINK A. F. Gutsch's Bottled Beer. It is the Best

# Buy Your Tea and Spices of NELSON & WESTGATE

MEN

210

MIN

---

## Men's Furnishing Goods.

Bodenstein Bros., 516 8th.

**KELLER EMIL H. & CO.**, 505 8th.

**TRESTER ADAM**, 514 8th.

## Merchant Tailors.

Apel & Ball, 719 8th.

Reis E., 830 8th.

**TRESTER A.**, 514 8th.

## Midwives.

Dinkel Mary, 829 Wisconsin.

Dose Margaret, 814 9th.

Eisold R. Mrs., 1416 12th.

## Milkmen.

Kroos Lorenz, 1828 10th.

## Milliners.

Armstrong Annie B., 726 8th.

Bartels Marie, 725 New York av.

Deville Margaret, 321 8th.

Eberlein Emma, 824 8th.

Forrer Mary, 1105 8th.

Hunnemann Julius Mrs., 707 8th.

Rabe Albert, 623 8th.

Roux Emma M. Mrs., 1012 Michigan.

## Mineral Waters.

Sheboygan Mineral Water Co., 1002 N. Water.

## Ministers.

Blow Robert W. (Epis.), 629 Ontario.

Hoffman J. J. (Luth.), 717 Michigan.

Knuth L. C. (Bapt.), 1207 Erie.

Kortemeyer Simon (Evang. Soc.), 1109 9th.

Romoser John F. (Ger. M. E.), 702 Erie.

Schwaiger Peter (Cath.), 1426 8th.

Strickner George (Cath.), 1430 9th.

Watermuelder L., 719 Erie.

---

Orders from Dealers and Families Supplied at **A. F. Gutsch's Bottling Department**

# Pictures and Frames, Boston 99c Store

---

MIN

211

OYS

---

## Ministers—Continued.

Webster R. M. (Cong.), 928 7th.  
Werner E. (Ger. M. E.), 702 Erie.  
Wolbrecht F. (Luth.), 915 New York av.

## Musical Instruments.

Buchheim H., 515 8th.  
Whipple Martha W., 716 Center.  
Zinkgraf H., 723 Pennsylvania av.

## Music Teachers.

Meier B., 628 Ontario.  
**SCHNOCK HUGO**, 430 Hickory.

## Newspapers.

National Demokrat, s. e. cor. 8th and Center.  
Sheboygan County News, 724 Center.  
Sheboygan Daily Journal, 513 8th.  
Sheboygan Herald, 717 Pennsylvania av.  
Sheboygan Times The, 412 8th.  
Sheboygan Zeitung, 819 8th.

## Notaries Public.

Clarenbach Ernst, 605 Wisconsin.  
Detling Val., 712 Center.

## Notions.

Blumenfeld Bros., 607 8th.  
Claassen P. W. Mrs., 729 8th.  
Henne John, 708 8th.  
**OTTEN H. D.**, 914 8th.  
Sheboygan Fair, 802 8th.  
Zion Aaron, 1021 8th.

## Nurserymen.

Schucht Otto, e. s. 6th, opp. Fair Grounds.

## Oysters, Fish and Game.

**OBERREICH G. W.**, 513 8th.

---

Only Excellent LAGER AND EXPORT  
BEER is Bottled at

**A. F. GUTSCH'S**

# NELSON & WESTGATE, For Square Dealing

---

OMN

212

PHY

---

## Omnibus Lines.

Bessinger Hubert C. Jr., 1110 8th.

**OTTE LOUIS**, 7th and Center.

## Painters.

Meyer Theodore, 1716 10th.

Rolfs & Behrens, 1202 9th.

Schmidt Jacob O., 1012 Michigan.

Schmitt Joseph, 812 Pennsylvania av.

Weigand Alfred, 816 Erie.

Weigand Paul, 823 Pennsylvania av.

---

LOUIS OTTE,

Grand Hotel Omnibus Line,

(FORMERLY PAPE HOUSE,)

COR. CENTER AND SEVENTH STREETS,

**SHEBOYGAN.**

**WISCONSIN.**

---

OUR BUSES AND BAGGAGE WAGONS MEET EVERY TRAIN.

---

## Paper Hangers.

Schmidt Jacob O., 1012 Michigan.

## Parks, Gardens, Etc.

Born's Park, s. s. Michigan, bet. 14th and 15th.

Gutsch Leopold A., 1632 Calumet rd.

## Photographers.

Groh G. M. & Bro., n. w. cor. 8th and Pennsylvania av.

Halbach C. H. & Bro., 608 8th.

Manville & Michaels, 720 8th.

## Physicians.

Barth E., 928 8th.

Beckel Frederick A., 501 8th.

Bock Louis, 925 8th.

Carson H. Fenn, 631 8th.

Clarke & Cottle, 727 New York av.

---

**A. F. GUTSCH'S BOTTLED BEER** Is Warranted to keep in  
the Hottest Season.

# JEWELRY, BOSTON 99c STORE

---

PIA

213

PUM

---

Gunther W. H., 804 8th.  
Le Sage Eugen, 630 8th.  
Muth Carl, 630 8th.  
Nause Frederick W. Jr., 1513 Calumet rd.  
Pagan Frank C., 624 8th.  
Root J. D., 720 8th.  
St. Sure George, 530 8th.  
Shover Samuel, 701 8th.  
Squire H. D., 701 8th.  
Tift W. F., 516 8th.

## Pianos and Organs.

**SCHNOCK HUGO**, n. w. cor. Hickory and Pennsylvania  
av., agent for the leading pianos and organs of the world.

## Piano Tuners.

Minott L. E., 621 Niagara.

## Picture Frames.

**MAHLENDORF A. Jr. & CO.**, 627 8th.

## Plaster Mills.

Elwell Wm. & Son, S. Water, foot of Walnut.

## Printers.

**BILLETT R. W.**, Beekman House Building.  
National Demokrat, s. e. cor. 8th and Center.  
Sheboygan Daily Journal, 513 8th.  
Sheboygan Herald, 717 Pennsylvania av.  
Sheboygan Times, 412 8th.  
Sheboygan Zeitung, 819 8th.

## Produce Dealers.

(See also Commission Merchants.)

**LIEBERMANN & CO.**, 702 Center.  
**NELSON & WESTGATE**, 701 8th.

## Pump Manufacturers.

Keller Charles, 710 Center.

---

YOU OUGHT TO  
DRINK **A. F. Gutsch's Bottled Beer. It is the Best**

# Buy your Groceries of NELSON & WESTGATE

RAI

214

SAL

## Railways.

Chicago & North-Western R'y, depot S. Water, e. of Griffith.  
Milwaukee, Lake Shore & Western R'y, depot S. Water, cor.  
Pennsylvania av.

## Real Estate.

Hamann A., 920 Michigan.  
Mallmann James, 706 Center.

## Saloons.

Arnold A. F., Washington House.  
Bessinger Hubert C., 1118 8th.  
Boehme Charles, 1026 Griffith.  
Bolz Nic, 507 8th.  
Born C. A., s. s. Michigan, bet. 14th and 15th.  
**BRECHTEL A. MRS.**, 915 8th.  
Diestelhorst Theodore, 813 8th.  
Eisold Gustav, e. s. Calumet rd, nr. city limits.  
Friedrichs Peter, 1634 Indiana.  
Goerlitz Frederick, 1202 Michigan.  
Goldsmith A., 724 8th.  
Grube William, 827 8th.  
**GUTSCH ANTON**, 1036 Pennsylvania av.  
Gutsch Henry, 715 8th.  
Gutsch Leopold A., 1632 Calumet rd.  
Gutsch Louis, 619 8th.  
**HENSEL AUGUSTA MRS.**, 724 Jefferson.  
Heyn John F. A., 102 8th.  
Kaems & Spaude, 902 Elm.  
Kampmann Christ., 609 8th.  
Kauer John, s. s. Indiana, western city limits.  
Kausler J. F., 922 8th.  
Knocke August, 725 8th.  
Koch Frederick, 902 Indiana.  
Kroos & Heermann, 1432 12th, cor. Superior.  
Lemmin Henry, 935 Michigan.  
Leonhardt August H., 1101 Michigan.  
Liebl George, 834 St. Clair.  
Liebl Jacob, 835 Michigan.  
Manz Arthur, 1235 Alabama.

---

Orders from Dealers and Families Supplied at **A. F. Gutsch's Bottling Department**

# Crockery and Glassware, Boston 99c Store

---

SAL

215

SHI

---

Martin Peter, 801-803 Indiana.  
Meter N., 525 8th.  
Mitwede Gustav, 628 Hickory.  
Moeller T. W., 1234 Superior.  
Muehlberg Henry, 1701 Indiana.  
Myer Charles, 735 Pennsylvania av.  
Oehler Charles, 1002 Michigan.  
Pfeiler Adam, 919 8th.  
Pfeiler John, Park Hotel.  
Reuther Paul, 1027 Griffith.  
Rosenthal Fritz, 816 8th.  
Ruhmer Frank, 104 8th.  
Schlicht William, 619 8th.  
Schnellen Fred., 1215 8th.  
Schoerger George, 504 8th.  
Schrader Albert, 1211 8th.  
Schreier K., 601 8th.  
Silbernagel John, 1102 8th.  
Sommer Minnie, 1034 Michigan.  
Sonneborn Frank, 816 8th.  
Speck Henry, 815 Pennsylvania av.  
Synold Charles, 810 8th.  
Trilling August, 1021 Michigan.  
Weigand H. J., 1113 Pennsylvania av.  
Wiehe Louis, 417 8th.  
Zierath Wm., St. Clair House.  
Zimmermann Julius, Grand Hotel.

## Salt Dealers.

Reiss C. & Co., cor. Griffith and S. Water.

## Sash, Doors, Blinds, Etc.

Schrader & Thompson, 834 Indiana.

## Sewing Machines.

Domestic Sewing Machine, H. Beyerstedt, agt., 926 8th.  
Singer Mnfg. Co., W. Broker, agt., 718 8th.

## Ship Builders.

Rieboldt & Wolter, S. Water, opp. 6th.

---

Only Excellent LAGER AND EXPORT  
BEER is Bottled at

**A. F. GUTSCH'S**



# NELSON & WESTGATE, The Grocers

---

SHI

216

TRA

---

## Ship Chandlers.

Hinckley N. J., e. s. N.-E. Water, foot of 6th.

## Soda Water Manufacturers.

Seidemann Frank, 523 N. Water.

## Stave Factories.

Landgraf J. & Co., s. e. cor. 11th and Ontario.

## Steamfitters.

Schultheiss Bros., 114 8th.

## Street Railways.

Sheboygan City Railway, 914 8th.

## Tanners.

Heyer Christian, 503 S. Water.

Roenitz C. T. & Son, 710-740 N. Water.

Zschetzsche Theo. & Son, s. w. cor. S. Water and Maryland.

## Telegraph Companies.

Western Union Telegraph Co., Postoffice bldg.

## Telephone Lines.

Wisconsin Telephone Co., Postoffice bldg.

## Temperance Saloons.

**HENSEL A. MRS.**, 724 Jefferson.

## Theaters.

Sheboygan Opera House, n. e. cor. 7th and New York av.

## Toy Manufacturers.

**AMERICAN MNFG. CO.**, n. w. cor. 10th and Niagara.  
Garton Toy Co., 101 8th.

## Transfer Agents.

Zierath & Gass, 635 Jefferson.

---

**A. F. GUTSCH'S BOTTLED BEER** Is Warranted to keep in  
the Hottest Season.

# SILVERWARE, BOSTON 99c STORE

---

TRA

217

WEL.

---

## Transportation Companies.

Goodrich Transportation Co., E. P. Ewer, agt., ft. Pennsylvania av.

## Tug Boats.

Sheboygan, Ole Groh, supt.; Wm. Groh, capt.

Minnie Karl, Ole Groh, capt.

Fred Neilson, Cal. Heath, capt.

## Variety Stores.

**BOSTON 99c STORE**, 528 8th.

## Veneer Seating Manufacturers.

Frost Veneer Seating Co., S. Water, nr. harbor.

## Veterinary Surgeons.

Nause F. W., 1513 Calumet rd.

Otte Louis, 701 Center.

Remlinger John, 420 Superior.

## Wagonmakers.

(See also Blacksmiths.)

Balzer John, 818 Pennsylvania av.

Jung Jacob, 829 Pennsylvania av.

Krueger Wm. & Son, 1512 Calumet rd.

Schultheiss Bros., 114 8th.

## Wardrobe Manufacturers.

Halsted & Whiffen Mng. Co., s. w. cor. 8th and Maryland.

## Watchmakers and Jewelers.

Dieckmann Theodore, 606 8th.

**HOPPE HENRY C.**, 803 8th. (See adv. on page 218.)

Imig Adam, 621 8th.

Pfister W. A. & Co., 631 8th.

Piderit William C., 613 8th.

Wilson C. W., 705 Pennsylvania av.

## Well-diggers.

Keller Charles, 710 Center.

Shaw Ray, 715 Beech.

---

YOU OUGHT TO  
DRINK

A. F. Gutsch's Bottled Beer. It is the Best

Buy Your Coffee of **NELSON & WESTGATE**

WIN

218

WOO

**HENRY C. HOPPE,**  
Watchmaker and Jeweler,  
803 Eighth St., - SHEBOYGAN, WIS.  
(Opposite the Sheboygan Fair.)



•I carry one of the largest and best assorted stocks in the city, of  
**WATCHES, CLOCKS, JEWELRY, SILVERWARE, SPECTACLES, Etc.,**  
Which I offer at prices that cannot be undersold.

I HANDLE ONLY FIRST-CLASS GOODS. REPAIRING OF ALL KINDS PROMPTLY  
ATTENDED TO. TERMS REASONABLE.

**Wines and Liquors—Wholesale.**

**DEWILDE G. A.,** 422 8th.

Klewe Charles, 524 8th.

Schlicht Wm., 617 8th

Schneider & Co., 511 8th.

**Wood Dealers.**

Reiss C. & Co., cor. Griffith and S. Water.

**Wooden Ware Manufacturers.**

Dillingham & Co., n. e. cor. Wisconsin and S. Water.

**Wood Works.**

Burk C. E., n. w. cor. 5th and Ontario.

**Woolen Weavers.**

Lischker Charles, 1029 Michigan.

Orders from Dealers and Families Supplied at **A. F. Gutsch's Bottling Department**

H. W. RAKOW,

MANUFACTURER OF

FINE CIGARS

AND DEALER IN ALL KINDS OF

PIPES, TOBACCOS AND SMOKERS' ARTICLES.

506 Eighth Street,

SHEBOYGAN, WIS.

---

SHEBOYGAN CIGAR BOX FACTORY

CHAS. BECHLY, Proprietor.

*Erie Street, opp. City Park,*

*SHEBOYGAN, WIS.*

---

RICHARD WAGNER,

MANUFACTURER OF

FINE CIGARS

1017 EIGHTH STREET,

SHEBOYGAN, - - WIS.

---

A. MAHLENDORF, JR. & CO.,

DRUGGISTS

627 Eighth Street,

- SHEBOYGAN, WIS.

Prescriptions Carefully Prepared.

Pure Drugs and Patent Medicines, Mouldings, Picture Frames and Stationery.

Dr. F. Haller's renowned South American Balsam Cough Syrup for the different affections of the Lungs and Throat, prepared by us.

# M. L. S. RAILROAD DEPOT SALOON

ANTON GUTSCH, PROPRIETOR.

LUNCH AT ALL HOURS. GUTSCH'S CELEBRATED LAGER BEER.

FINE WINES, LIQUORS AND CIGARS.

1036 Pennsylvania Avenue,

SHEBOYGAN, . . . WISCONSIN.

---

MRS. A. BRECHTEL,

FIRST-CLASS

BOARDING, LODGING AND SALOON,

915 Eighth Street,

Nearly Opposite the Park,

SHEBOYGAN, . . . WISCONSIN.



---

MAIN STREET LIVERY,

FRANK L. BESSINGER, Prop.

Livery, Sale and Boarding Stable,

HEARSES, CARRIAGES, BUGGIES AND SLEIGHS FURNISHED AT THE LOWEST RATES.

BUS PARTIES A SPECIALTY.

SHEBOYGAN, . . . WISCONSIN.

---

Funerals Promptly Attended To.

---

MRS. AUGUSTA HENSEL,

Boarding and Lodging,

FIRST-CLASS ACCOMMODATIONS. HOME COMFORTS.

724 Jefferson Street,

SHEBOYGAN, . . . WISCONSIN.

---

Near to Boat Landing, Railroad Depot and Post Office.

R  
917.7569

137631

W93 NEW PROCESS

# Steam \* Laundry,

A. J. ACHISON, PROPRIETOR,

721 New York Ave., - SHEBOYGAN, WIS.

---

## MICHAEL GOTTSCHALK, MEAT MARKET.

FRESH AND CURED MEATS ALWAYS ON HAND.

815 Michigan Street, - SHEBOYGAN, WIS.

---

## CITY LAUNDRY

MRS. S. F. ONK, Prop.

417 EIGHTH STREET.

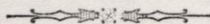

WASHING CALLED FOR AND DELIVERED FREE OF CHARGE.

---

## FR. KOEHN & SON,

WHOLESALE AND RETAIL DEALERS IN

## \* F \* I \* S \* H \*

Fresh fish on ice, and salt fish through all seasons. Smoked fish a specialty.  
Dealers in Whitefish, Trout and Sturgeon of their own cure.

Foot of Eighth Street, - SHEBOYGAN, WIS.

# SHEBOYGAN BUSINESS COLLEGE.

M. C. PATTEN,

*President and Treasurer.*

C. H. MORRILL,

*Vice-President and Secretary.*

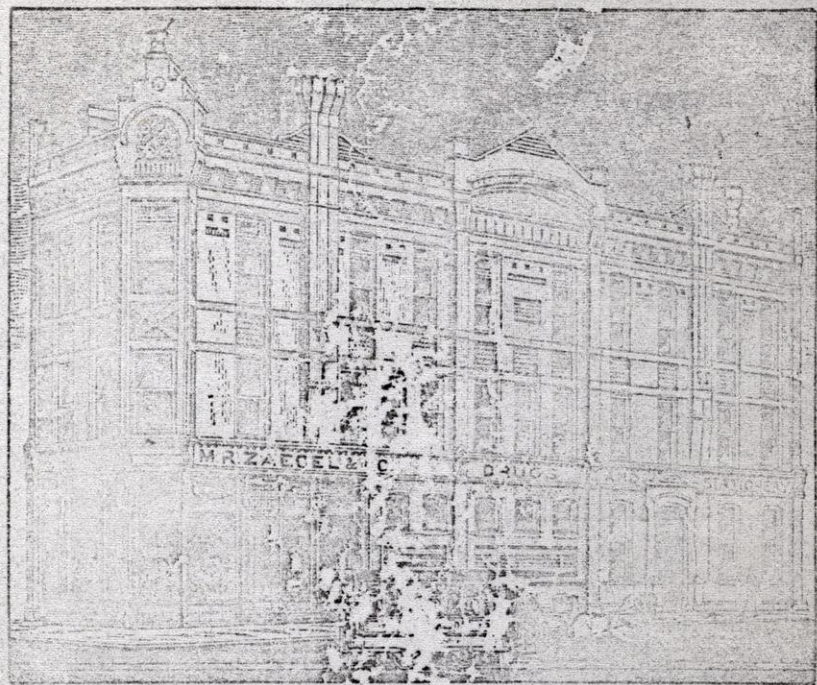

Cor. Eighth St. and New York Ave.,

SHEBOYGAN, WISCONSIN.

DAY AND EVENING SESSIONS.

Bookkeeping, Business Arithmetic, Penmanship, Commercial Law, Civil Government, English Branches, German, French and Latin.

STENOGRAPHY & TYPE-WRITING.

TERMS COMMENCE AND CLASSES ARE FORMED IN JANUARY, APRIL, AUGUST AND NOVEMBER OF EACH YEAR.

For further particulars apply at the office, or address,

PATTEN & MORRILL,

SHEBOYGAN, WIS.