



LIBRARIES

UNIVERSITY OF WISCONSIN-MADISON

Wisconsin State University Conference: records book 1975-76. 9th Edition 1975/1976

[Madison, Wisconsin]: Wisconsin State University Conference,
1975/1976

<https://digital.library.wisc.edu/1711.dl/CFT2I4JBILPVT8D>

This material may be protected by copyright law (e.g., Title 17, US Code).

For information on re-use, see

<http://digital.library.wisc.edu/1711.dl/Copyright>

The libraries provide public access to a wide range of material, including online exhibits, digitized collections, archival finding aids, our catalog, online articles, and a growing range of materials in many media.

When possible, we provide rights information in catalog records, finding aids, and other metadata that accompanies collections or items. However, it is always the user's obligation to evaluate copyright and rights issues in light of their own use.

RECORDS BOOK



1975-1976 WISCONSIN STATE UNIVERSITY CONFERENCE

9th edition



RECORDS BOOK

1975-1976

wisconsin state university conference

9th edition

The Wisconsin State University Conference presents the ninth edition of its Records Book as a means of informing the educators, writers, broadcasters and staff of the excellence of athletic competition displayed by teams and individual student-athletes of member institutions. This booklet is published annually to provide a record of all sports in the Conference-sponsored program.

It is the function of the Wisconsin State University Conference to encourage intercollegiate athletics on an amateur basis, with institutional control, and under the instruction of coaches who have faculty status, in order to assure maximum educational benefit from intercollegiate athletic contests among the member institutions.

Max Sparger
Commissioner of Athletics

THE UNIVERSITY OF WISCONSIN SYSTEM

The University of Wisconsin System is marking its fourth anniversary in the fall of 1975. The UW System was created in October 1971 by a law placing all of the State's public university campuses under a single Board of Regents. The 13 Universities and 14 two-year UW Centers served 140,000 on-campus students in 1974-75 and UW-Extension provides outreach services from offices in every county. Although only four years old, the UW System was one of the first statewide higher educational systems in the nation and has pioneered in developing coordinated and high quality programs and services on a statewide basis. System administrative offices are in Madison.

Universities are at Eau Claire, Green Bay, La Crosse, Madison, Milwaukee, Oshkosh, Kenosha-Racine (Parkside), Platteville, River Falls, Stevens Point, Menomonie (Stout), Superior and Whitewater. Centers are at Baraboo, Fond du Lac, Janesville, Manitowoc, Marinette, Marshfield, Medford, Menasha, Rice Lake, Richland Center, Sheboygan, Waukesha, Wausau, and West Bend.

SYSTEM OFFICERS

President
Senior Vice President, Academic Affairs
Senior Vice President, Administrative Affairs
Vice President, Administration
Vice President and Controller

John C. Weaver
Donald K. Smith
Donald E. Percy
Robert W. Winter, Jr.
Reuben Lorenz

BOARD OF REGENTS

Bertram N. McNamara, Milwaukee, President
Milton E. Neshek, Elkhorn, Vice President
Nancy M. Barkla, River Falls
Arthur DeBardeleben, Park Falls
Mrs. Joyce Erdman, Madison
Ody J. Fish, Hartland
M. William Gerrard, La Crosse
Edward E. Hales, Racine

John M. Lavine, Chippewa Falls
Frank J. Pelisek, Milwaukee
Mrs. Howard V. Sandin, Ashland
James G. Solberg, Menomonie
Dr. Barbara Thompson, Madison
Mary M. Walter, Baileys Harbor
Mary M. Williams, Stevens Point
John Zancanaro, Milwaukee

WISCONSIN STATE UNIVERSITY CONFERENCE

UW-Eau Claire
UW-La Crosse
UW-Oshkosh

UW-Platteville
UW-River Falls
UW-Stevens Point

UW-Stout
UW-Superior
UW-Whitewater

Office of the Commissioner of Athletics
University of Wisconsin System
1930 Monroe Street
Madison, Wisconsin 53711
September 1975

TABLE OF CONTENTS

	<u>Page</u>
I. CONFERENCE OFFICE STAFF	1
II. CONFERENCE SCHOLAR-ATHLETE AWARD WINNERS	3
III. GENERAL INFORMATION AND TELEPHONE DIRECTORIES	
A. Eau Claire	4
B. La Crosse	6
C. Oshkosh	8
D. Platteville	10
E. River Falls	12
F. Stevens Point	14
G. Stout	16
H. Superior	18
I. Whitewater	20
IV. ALL-SPORTS CHAMPIONSHIP SUMMARY	
A. Standings in Each Sport for Last Year	22
B. Sites and Dates of Conference Meets and Tournaments	23
C. All-Sports Summary	23
V. FALL SPORTS SECTION	
A. <u>Football Section</u>	
1. All-Time Conference Records	25
2. WSUC Players of the Week	28
3. WSUC Individual Statistics for 1974	29
4. WSUC Team Statistics for 1974	31
5. Team Champions	32
6. Teams in Post Season Games	32
7. 1974 All-Conference Team	33
8. 1974 Most Valuable Players	34
9. Preview 1975 Football Season	35
10. Composite 1975 Football Schedule	36
11. Eau Claire Summary and Lettermen Roster	38
12. La Crosse Summary and Lettermen Roster	40
13. Oshkosh Summary and Lettermen Roster	42
14. Platteville Summary and Lettermen Roster	44
15. River Falls Summary and Lettermen Roster	46
16. Stevens Point Summary and Lettermen Roster	48
17. Stout Summary and Lettermen Roster	50
18. Superior Summary and Lettermen Roster	52
19. Whitewater Summary and Lettermen Roster	54
B. <u>Cross Country Section</u>	
1. 1974 Summary and Team Champions	56
VI. WINTER SPORTS SECTION	
A. <u>Basketball Section</u>	
1. All-Time Conference Basketball Records	58
2. School Records	59
3. 1975 Final Team and Individual Statistics	60
4. 1975 Final Team Standings	61
5. 1975 All-Conference Team	61
6. 1975 Most Valuable Players	61
7. Players of the Week	63
8. Preview 1975-76 Basketball Season	64
9. Composite 1975-76 Basketball Schedule	65
10. Eau Claire Summary and Lettermen Roster	68
11. La Crosse Summary and Lettermen Roster	69
12. Oshkosh Summary and Lettermen Roster	70
13. Platteville Summary and Lettermen Roster	71
14. River Falls Summary and Lettermen Roster	72

	Page
15. Stevens Point Summary and Lettermen Roster	73
16. Stout Summary and Lettermen Roster	74
17. Superior Summary and Lettermen Roster	75
18. Whitewater Summary and Lettermen Roster	76
B. Gymnastics	77
C. Swimming	78
D. Wrestling	81
VII. SPRING SPORTS SECTION	
A. Baseball Section	
1. Final 1975 Statistics	82
2. 1975 All-Conference Team	84
B. Golf	85
C. Tennis	86
D. Track and Field	87

OFFICE OF THE COMMISSIONER

The University of Wisconsin System
1930 Monroe Street
P. O. Box 912
Madison, Wisconsin 53701

Area Code 608
263-4402

MAX R. SPARGER, COMMISSIONER OF ATHLETICS



Max R. Sparger was named athletic commissioner of the Wisconsin State University Conference in July of 1971, succeeding Fred Jacoby.

Sparger has experienced a varied and successful career in athletics as a participant, coach, administrator and official.

A native of Wichita Falls, Texas, Sparger was a member of the UW-Stout athletic staff from 1959 to 1971 and athletic director his last two years there.

The Commissioner grew up in St. Paul Park, Minnesota, graduating from high school there in 1952. He earned his bachelor's degree in 1956 from Dubuque (Iowa) University, where he played football four years and was named captain and most valuable player his senior year.

Following graduation from college, Sparger coached high school and junior college sports in Fort Dodge, Iowa, leaving to join the Stout staff as assistant football and basketball coach in 1959. He received his master's degree in education from Macalester College, St. Paul, Minnesota, in 1961 and since then has done advance work at the University of Minnesota.

He became head football coach in 1963 and was selected to receive an award for "Outstanding Teaching" during that year. He guided the Blue Devils of Stout to a Conference Championship in 1965 after which he was named "Coach of the Year" in N.A.I.A. District 14. He gave up his football coaching duties after becoming athletic director in 1969.

Although football dominated his attention as a coach and player, Sparger's administrative duties keep him in close contact with all sports and he remains an enthusiastic backer of the Conference's varied program.

He credits the success of the W.S.U.C. to the capable and dedicated personnel on the nine campuses, saying, "We have excellent leadership at our member schools. This is our greatest asset. The faculty representatives, athletic directors, and coaches are top flight people."

Max and his wife, Eloise, are the parents of five children -- Michael, Jane, Tracy, Susan, and David. The Sparger's live at 713 Thomas Drive in Sun Prairie.

TELEPHONE DIRECTORY

Area Code 608

	<u>Office</u>	<u>Home</u>
Max Sparger, Commissioner	263-4402	837-3493
Tom Butler, Information Director	256-3111	233-7624
Gene Calhoun, Supervisor of Officials	244-3032	249-3962

TOM BUTLER, SPORTS INFORMATION DIRECTOR



Tom Butler joined the W.S.U.C. staff part-time May 1, 1967, to assist the Commissioner with the dissemination of sports information. The Madison native was born May 19, 1924, and graduated from East High School in 1942; and after a semester at the University of Wisconsin, entered the Navy on January 25, 1943, serving until February 18, 1946.

He re-enrolled at the University of Wisconsin and received a B.A. degree in journalism in January of 1950. After working as sports editor of the Stevens Point Daily Journal and the Daily Jefferson County Union (Fort Atkinson), Butler joined the Wisconsin State Journal as a sports writer on February 1, 1953. His duties there include covering University of Wisconsin football and basketball. Butler was named Sportswriter of the Year

in Wisconsin in 1964 and 1965 and was nominated for the honor five straight years. He and his wife, Bonnie, have five children -- Terence, Kathleen, Jeffrey, Jayme, and Peggy. They live at 636 Sheldon Street in Madison.

GENE CALHOUN, SUPERVISOR OF OFFICIALS



Gene Calhoun, a veteran Wisconsin athletic official, became supervisor of Wisconsin State University Conference officials in 1966. He has more than 25 years experience in officiating.

Calhoun, a Madison native was born October 15, 1924, graduated from Madison East High School in 1941, served in the Army Air Corps during World War II, and is a retired Lieutenant Colonel in the Air Force Reserves. He earned his bachelor's degree from the University of Wisconsin in 1947 and his law degree in 1950. He is a practicing attorney in Madison.

Formerly freshman baseball coach at the University of Wisconsin, Calhoun also has represented many Badger athletes pursuing professional careers. He began officiating in 1947 and has worked in the Big 10 since 1963. He was the referee in the 1968 Rose Bowl game between Indiana and Southern California, the 1971 Cotton Bowl game between Notre Dame and Texas, and the 1974 (December 31, 1973) Sugar Bowl game between Alabama and Notre Dame. Gene and his wife, Louise, live at 4014 Zeno Street in Madison with their two children -- Gary and Kim.

CONFERENCE SCHOLAR-ATHLETE AWARD

In 1967, the Conference established the Scholar-Athlete Award, the highest honor achieved by a Conference athlete, to be given each year to the most outstanding junior or senior scholar-athlete from each member institution. The award is made to the athlete exhibiting the greatest combination of performance and achievement in scholarship, athletics, and leadership.

Following is a list of past winners:

Eau Claire

1967 - Stan Johnson
1968 - Vern Willers
1969 - Thomas Clark
1970 - Thomas Clark
1971 - Steven Johnson
1972 - Steven P. Johnson
1973 - Paul C. Christopher
1974 - John Christopher
1975 - Ken Kaiser

La Crosse

1967 - Dave Neuberger
1968 - Warren Bear
1969 - Gary Klug
1970 - Ned Pellmann
1971 - Charles Smith
1972 - Keith Morin
1973 - Jack Engsberg
1974 - Mike Rapp
1975 - Robert Bassuener

Oshkosh

1967 - William Helmuth
1968 - Rolland Jahns
1969 - Dan Buhr
1970 - Frank Kinatader
1971 - Robert Luedtke
1972 - Brian Felda
1973 - Charles Ebert
1974 - Pete Koupal
1975 - Dan Feldt

Platteville

1967 - Rich Rollins
1968 - James Patz
1969 - George Faherty
1970 - Tom Barth
1971 - Tom Barth
1972 - John Steffen
1973 - Brent Sherry
1974 - Bill Gardner
1975 - Steve Krebsbach

River Falls

1967 - Dennis Erno
1968 - Ronald Knutston
1969 - Terry Frerker
1970 - Ken Flouro
1971 - Stuart Krueger
1972 - Thomas G. Uvaas
1973 - Paul Rozak
1974 - Mike McDaniels
1975 - Dave Coggins

Stevens Point

1967 - Ken Falkinham
1968 - Phil Birkel
1969 - Ken Ritzenhaler
1970 - Ken Ritzenhaler
1971 - Gordon Stevenson
1972 - Bill Hamilton
1973 - Mike Blasczyk
1974 - Greg Hauser
1975 - Tom Zamis

Stout

1967 - Richard Erickson
1968 - Greg Mickelson
1969 - Vernon Johnson
1970 - Louis Menako
1971 - John Peterson
1972 - Hector Cruz
1973 - Timothy Kruse
1974 - Ken Obermueller
1975 - Ken Obermueller

Superior

1967 - William Hollister
1968 - Bob Peck
1969 - Gary Hoffman
1970 - Dave Pettit
1971 - Garry Lapenskie
1972 - Brad Kennedy
1973 - Jeff Ernster
1974 - Ed Langham
1975 - Dean Jansheski

Whitewater

1967 - Robert Baade
1968 - Reynold Maier
1969 - Terry Hayes
1970 - Jeffrey Huttenburg
1971 - Syd Foster
1972 - Toby Ackerman
1973 - Mark Dennis
1974 - Tom Van De Bogart
1975 - Greg Gerber

EAU CLAIRE



UPPER RIGHT: Floyd Krause, Faculty Representative

LOWER LEFT: Dr. Steve Kurth, Director of Athletics

SCENES OF: Hilltop Center and McPhee Physical Education Center

UW-EAU CLAIRE

Zip Code: 54701

GENERAL INFORMATION

Chancellor Leonard Haas
 Faculty Representative Floyd Krause
 Athletic Director Steve Kurth
 Nickname Blugolds
 School Colors Blue and Old Gold
 School Founded 1916
 Enrollment 9,382

TELEPHONE DIRECTORY
 Area Code 715

<u>Name</u>	<u>Position</u>	<u>Office Phone</u>	<u>Home Phone</u>
Floyd Krause	Faculty Representative	836-3417	832-2147
Steve Kurth	Athletic Director Assistant Football Coach	836-2427	874-5153
Judith Kruckman	Women's Athletics	836-3159	834-3629
Tim Petermann	Assistant Athletic Director Sports Information Director	836-2427	834-8363
Link Walker	Head Football Coach	836-5480	834-5885
Ken Anderson	Head Basketball Coach	836-5480	834-7095
Frank Wrigglesworth	Head Baseball Coach Head Golf Coach Assistant Football Coach	836-3509	834-2656
Keith Daniels	Head Cross Country Coach Assistant Track Coach	836-2183	834-3078
Tom Prior	Head Swimming Coach	836-4422	834-7564
Robert Scott	Head Tennis Coach	836-4422	834-9667
Bill Meiser	Head Track Coach Trainer	836-3401	835-6685
Bill Yeagle	Head Wrestling Coach Assistant Football Coach	836-3374	878-4419
Brian Hurtgen	Wrestling Coach	836-3374	
Gene Golden	Assistant Football Coach	834-4209	835-1776

LA CROSSE

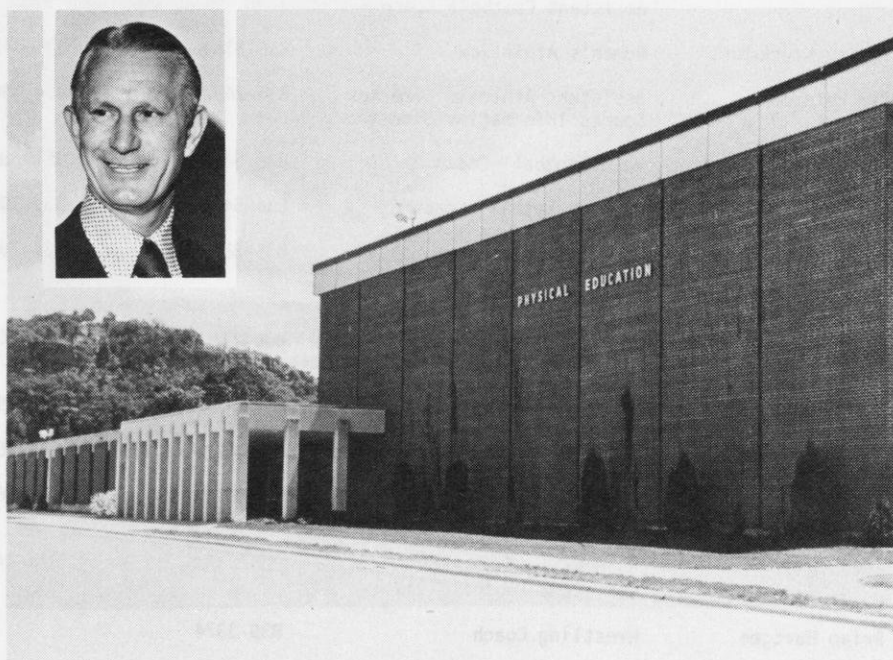
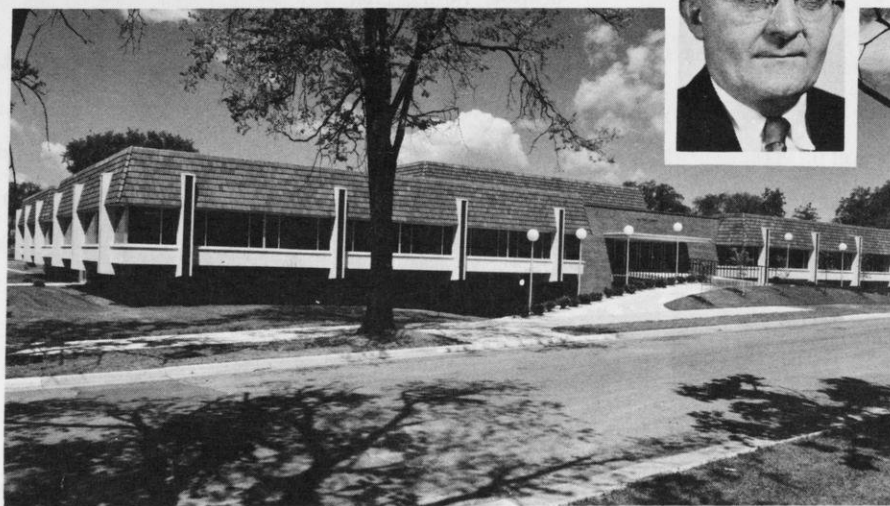

UPPER RIGHT: Leo Schnur, Faculty Representative
LOWER LEFT: E. Wm. Vickroy, Director of Athletics
SCENES OF: Whitney Student Center and Mitchell Hall

UW-LA CROSSE

Zip Code: 54601

GENERAL INFORMATION

Chancellor Kenneth E. Lindner
 Faculty Representative Leo Schnur
 Athletic Director E. Wm. Vickroy
 Nickname Indians
 School Colors Maroon and Gray
 School Founded 1909
 Enrollment 7,600

TELEPHONE DIRECTORY
 Area Code 608

<u>Name</u>	<u>Position</u>	<u>Office Phone</u>	<u>Home Phone</u>
Leo Schnur	Faculty Representative	784-6050 Ext. 273	784-8375
E. Wm. Vickroy	Athletic Director	784-6050 Ext. 217	782-5146
Lee Stephenson	Women's Athletic Director	784-6050 Ext. 359	784-9079
Wayne Ludkey	Sports Information Director	784-6050 Ext. 331	
Roger Harring	Head Football Coach	784-6050 Ext. 448	784-4333
Burt McDonald	Head Basketball Coach	784-6050 Ext. 441	782-2914
William Terry	Head Baseball Coach	784-6050 Ext. 427	634-3609
Phil Esten	Head Cross Country Coach	784-6050 Ext. 441	782-1410
Robert Batchelder	Head Golf Coach	784-6050 Ext. 388	782-2451
James Howard	Head Gymnastics Coach	784-6050 Ext. 448	788-1958
Mike Miller	Head Swimming Coach	784-6050 Ext. 401	783-4752
Doug Goar	Head Tennis Coach	784-6050 Ext. 453	788-5705
	Head Track Coach	784-6050 Ext. 443	
Al Freeman	Head Wrestling Coach	784-6050 Ext. 443	782-4199
Arthur Brownell	Freshman Baseball Coach	784-6050 Ext. 273	784-5138
Rollo Taylor	Freshman Basketball Coach	784-6050 Ext. 401	784-9636
Roland Christensen	Assistant Football Coach	784-6050 Ext. 273	788-0239
Barry Schockmel	Assistant Football/Swimming	784-6050 Ext. 447	788-4507
John Eggart	Athletic Trainer	784-6050 Ext. 311	783-4164

OSHKOSH

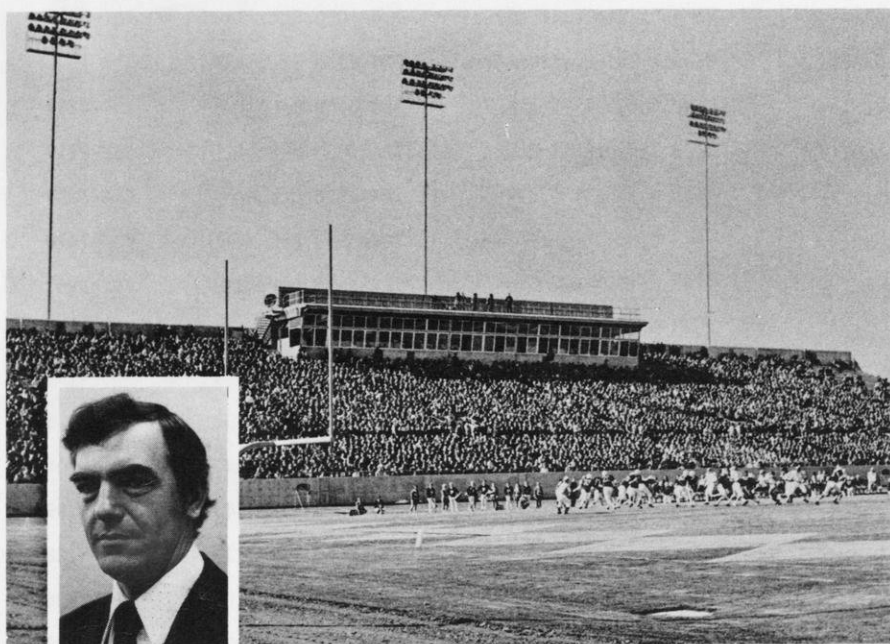

UPPER RIGHT: Joe Piper UW-O Faculty Representative
LOWER LEFT: James J. Flood, Director of Athletics
SCENES OF: R. M. Kolf Sport Center and Titan Stadium

UW-OSHKOSH

Zip Code: 54701

GENERAL INFORMATION

Chancellor Robert Birnbaum
 Faculty Representative Vaughn J. Piper
 Athletic Director James J. Flood
 Nickname Titans
 School Colors Gold and White
 School Founded 1871
 Enrollment 11,056

TELEPHONE DIRECTORY
 Area Code 414

<u>Name</u>	<u>Position</u>	<u>Office Phone</u>	<u>Home Phone</u>
Vaughn J. Piper	Faculty Representative	424-1364	231-1792
James J. Flood	Athletic Director	424-1034	233-4463
Helen Briwa	Women's Athletics	424-1383	235-2056
Herb Willis	Administrative Assistant	424-0365	231-9917
Russell Young	Head Football Coach	424-1226	685-6286
Robert E. White	Head Basketball Coach	424-1225	233-1089
Russell Tiedemann	Head Baseball Coach Assistant Basketball Coach	424-1201	233-3773
Ron Akin	Head Cross Country Coach Assistant Track Coach	424-1206	233-0831
Eric W. Kitzman	Head Golf Coach	424-2321	233-0617
Kenneth Allen	Head Gymnastics Coach	424-1206	233-3023
James Davies	Head Swimming Coach Head Tennis Coach	424-1203	235-2514
Tom Eitter	Head Wrestling Coach Assistant Football Coach	424-1205	233-4546
Dave Hochtritt	Assistant Football Coach	424-1205	233-1924
Alex Inciong	Assistant Football Coach	424-1203	582-7630
Jerry Nauert	Head Trainer	424-1200	235-0855
Ron Nigl	Equipment	424-2283 (Stadium) 424-0363 (Kolf)	233-3860

PLATTEVILLE



UPPER RIGHT: Dr. Al Jared, Faculty Representative
LOWER LEFT: John Barth, Director of Athletics
SCENES OF: Glenview Commons and Williams Fieldhouse

UW-PLATTEVILLE

Zip Code: 53818

GENERAL INFORMATION

Chancellor Bjarne R. Ullsvik
 Faculty Representative Al Jared
 Athletic Director John Barth
 Nickname Pioneers
 School Colors Blue and Orange
 School Founded 1866
 Enrollment 4,003

TELEPHONE DIRECTORY
 Area Code 608

<u>Name</u>	<u>Position</u>	<u>Office Phone</u>	<u>Home Phone</u>
Al Jared	Faculty Representative	342-1246	348-7401
John Barth	Athletic Director	342-1573	348-8555
Patricia Collins	Women's Athletics	342-1571	
Tim Peterson	Sports Information Director	342-1573	
Robert Seamans	Head Football Coach	342-1579	348-4236
Richard Wadewitz	Head Basketball Coach	342-1579	348-2496
Robert Garcia	Head Baseball Coach Head Golf Coach Head Wrestling Coach	342-1579	348-7418
Thomas Vail	Head Cross Country Coach Head Track Coach	342-1578	348-6031
Edward Noltner	Head Gymnastics Coach Assistant Football Coach	342-1579	348-8405
Glen Bestor	Head Swimming Coach Assistant Football Coach	342-1571	348-9094
Fred Eberlein	Head Soccer Coach Assistant Basketball Coach Intramural Director	342-1571	348-2496
Vernon Vradenburg	Head Tennis Coach Assistant Football Coach	342-1578	348-3521

RIVER FALLS

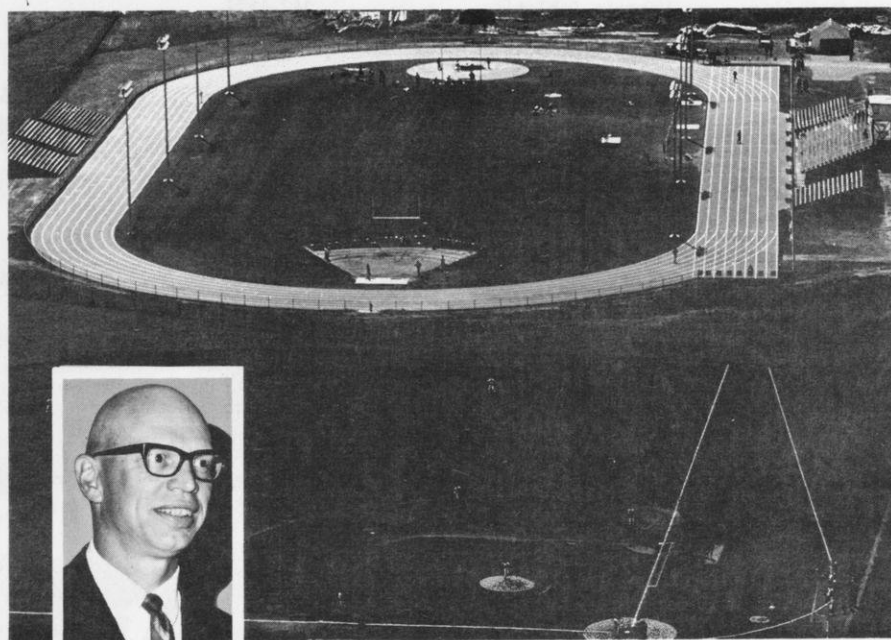
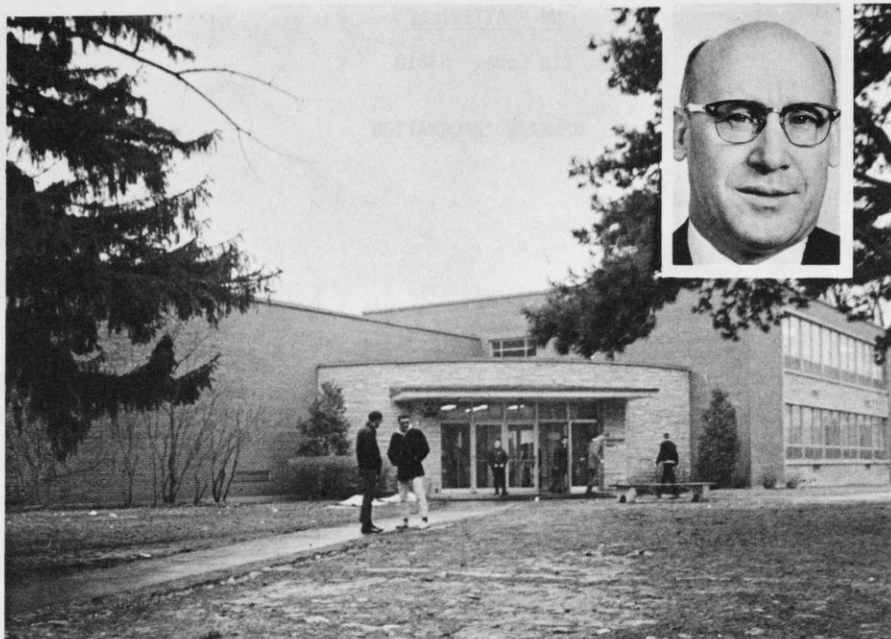

UPPER RIGHT: Dr. Marvin Thompson, Faculty Representative
 LOWER LEFT: Don Page, Director of Athletics
 SCENES OF: Chalmer Davee Library and Football, Track and Baseball Field

UW-RIVER FALLS

Zip Code: 54022

GENERAL INFORMATION

Chancellor George R. Field
 Faculty Representative Marvin D. Thompson
 Athletic Director Don Page
 Nickname Falcons
 School Colors Red and White
 School Founded 1874
 Enrollment 4,450

TELEPHONE DIRECTORY
 Area Code 715

<u>Name</u>	<u>Position</u>	<u>Office Phone</u>	<u>Home Phone</u>
Marvin Thompson	Faculty Representative	425-3555	425-2774
Don Page	Athletic Director Head Tennis Coach	425-3900	425-5162
Judith Wilson	Women's Athletics	425-3246	429-5476 (612)
Russ Gerber	Chairman, Athletic Committee	425-3985	425-9393
Mike Farley	Head Football Coach	425-3135	425-6362
Newman Benson	Head Basketball Coach	425-3257	425-7168
Don Joseph	Head Baseball Coach Head Hockey Coach	425-3381	425-9894
Warren Kinzel	Head Cross Country Coach Head Track Coach	425-3257	425-9159
O.B. "Ben" Bergsrud	Head Golf Coach	425-3966	425-5236
Michael Davis	Head Swimming Coach	425-3705	425-5270
Byron James	Head Wrestling Coach	425-3966	425-6137
Roger Buswell	Assistant Football Coach	425-3135	425-6391
Newt Greaser	Assistant Football Coach	425-3135	425-7303
Jim Helminiak	Assistant Football Coach	425-3246	425-9147
Lew Ritcherson	Assistant Football Coach	425-3135	425-9736
Gary Eloranta	Trainer	425-3900	425-7875
Jim Schmidt	Arena Manager	425-3381	425-6562

STEVENS POINT

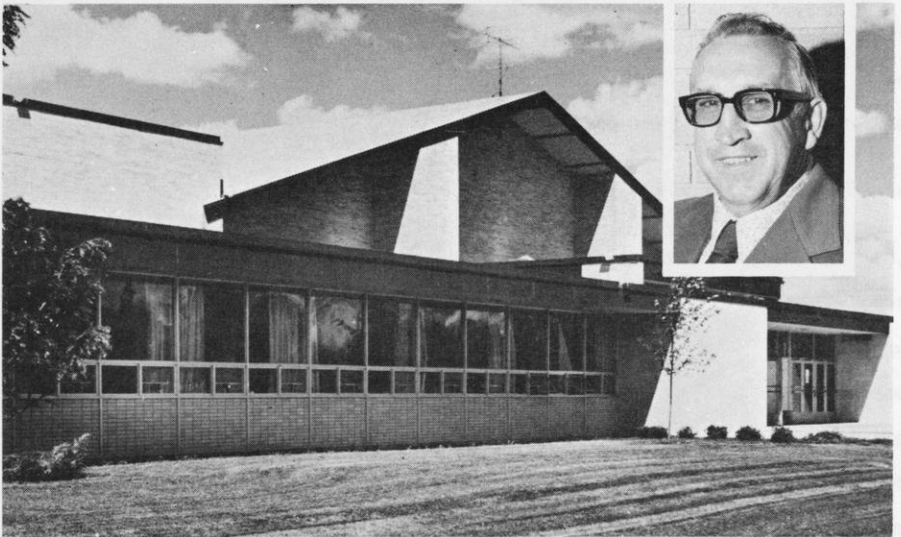
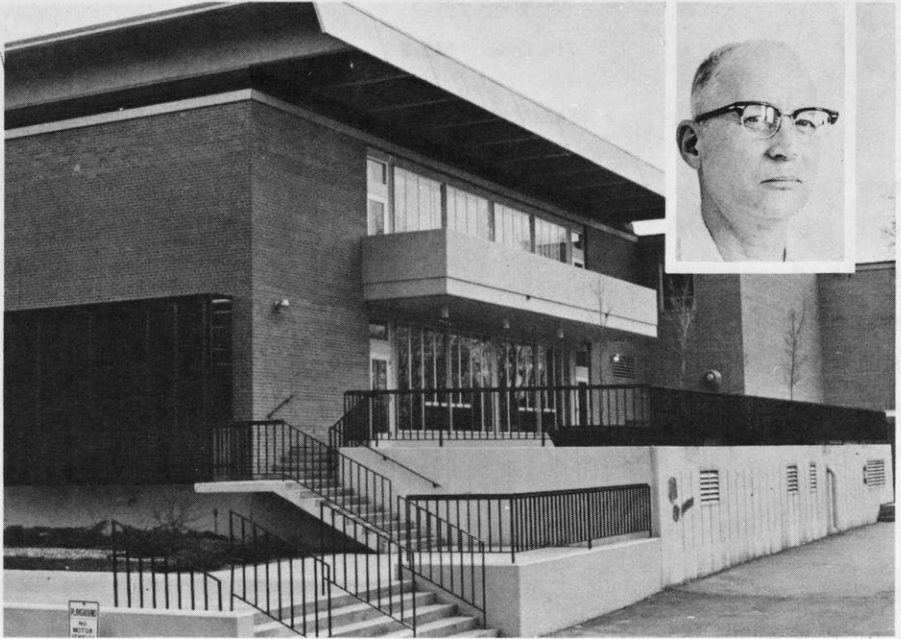

UPPER RIGHT: Dr. Bernard Wievel, Faculty Representative

LOWER RIGHT: Bob Krueger, Director of Athletics

SCENES OF: Classroom Center and Fieldhouse

UW-STEVENS POINT

Zip Code: 54481

Chancellor Lee Sherman Dreyfus
 Faculty Representative Bernard Wievel
 Athletic Director Robert Krueger
 Nickname Pointers
 School Colors Purple and Gold
 School Founded 1894
 Enrollment 8,050

TELEPHONE DIRECTORY
 Area Code 715

<u>Name</u>	<u>Position</u>	<u>Office Phone</u>	<u>Home Phone</u>
Bernard Wievel	Faculty Representative	346-3618	344-4967
Robert Krueger	Athletic Director Head Basketball Coach	346-3257	341-0186
Marilyn Schwartz	Women's Athletic Director	346-2889	344-0043
John Anderson	Sports Information Director	346-3548	
Monte Charles	Head Football Coach	346-3758	341-6219
Jim Clark	Head Baseball Coach Freshman Football Coach	346-3397	344-8833
Don Amiot	Head Cross Country Coach Head Track Coach	346-3677	341-6398
Rich Blanche	Head Golf Coach Head Hockey Coach	346-4118	341-2629
Paul DeChant	Head Gymnastics Coach	344-0073	341-0944
Lynn "Red" Blair	Head Swimming Coach	346-2200	344-8756
Jerry Gotham	Head Tennis Coach Assistant Basketball Coach	346-4118	344-8179
John Munson	Head Wrestling Coach	346-4118	
Pete Kasson	Freshman Football Coach	346-2200	344-0603
Ron Steiner	Assistant Football/Baseball	346-3758	341-1372
Charles Crandall	Trainer	346-4118	344-0774

STOUT

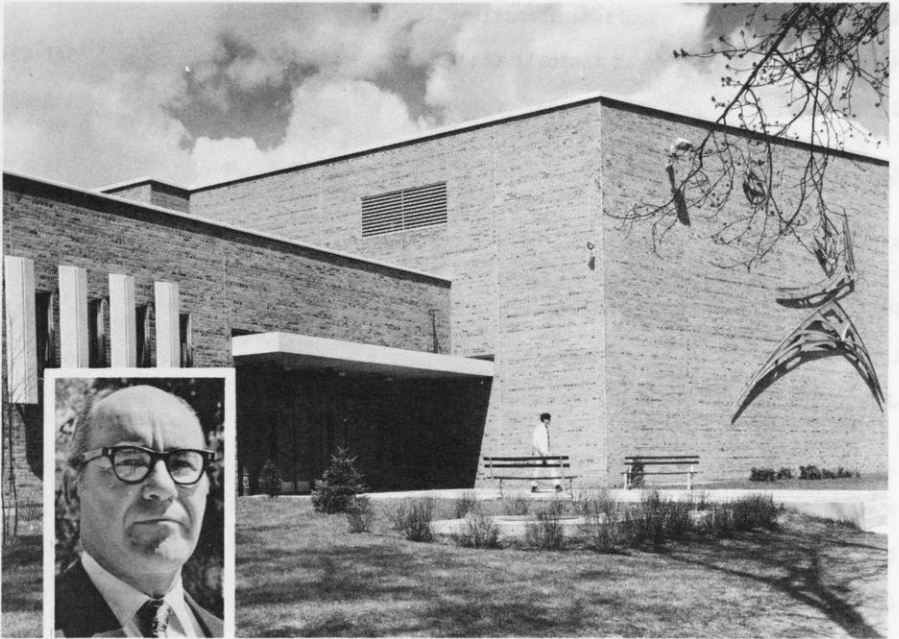
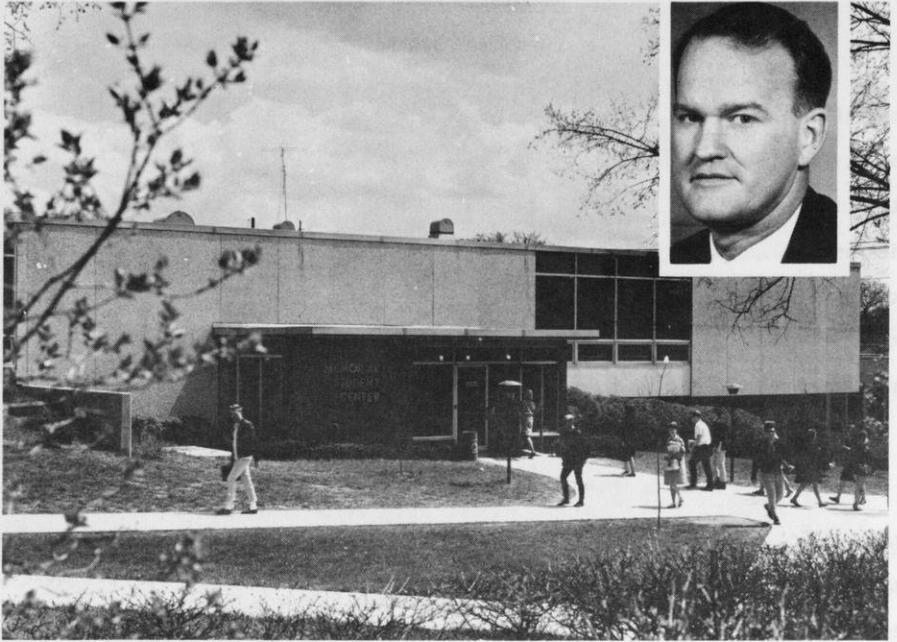

UPPER RIGHT: Dr. Orville Nelson, Faculty Representative

LOWER LEFT: Bill Burns, Director of Athletics

SCENES OF: Memorial Student Center and Physical Education Building

UW-STOUT

Zip Code: 54751

GENERAL INFORMATION

Chancellor Robert S. Swanson
 Faculty Representative Orville Nelson
 Athletic Director William P. Burns
 Nickname Blue Devils
 School Colors Blue and White
 School Founded 1893
 Enrollment 5,582

TELEPHONE DIRECTORY
 Area Code 715

<u>Name</u>	<u>Position</u>	<u>Office Phone</u>	<u>Home Phone</u>
Orville Nelson	Faculty Representative	232-1382	235-7631
William Burns	Athletic Director	232-2116	235-3755
Kay Carter	Women's Athletics	232-1336	664-8794
Charles Buelow	Sports Information Director	232-2425	235-7255
Sten Pierce	Head Football Coach	232-2203	235-7513
Dwain Mintz	Head Basketball Coach	232-1162	235-2744
Terry Petrie	Head Baseball Coach Assistant Basketball Coach	232-2106	235-2589
John Zuerlein	Head Gymnastics Coach	232-1227	235-2085
Tom Slupe	Head Hockey Coach	232-2224	235-4183
Bob Smith	Head Swimming Coach Head Tennis Coach	232-2106	235-9763
Bob Kamish	Head Track Coach Assistant Football Coach	232-2203	235-9614

SUPERIOR



UPPER RIGHT: Dr. Joe Mengel, Faculty Representative

LOWER LEFT: Mertz Mortorelli, Director of Athletics

SCENES OF: Rothwell Student Center and Gates Physical Education Building

UW-SUPERIOR

Zip Code: 54880

Chancellor Karl W. Meyer
 Faculty Representative Joe Mengel
 Athletic Director Mertz Mortorelli
 Nickname Yellowjackets
 School Colors Orange and Black
 School Founded 1896
 Enrollment 2,610

TELEPHONE DIRECTORY
 Area Code 715

<u>Name</u>	<u>Position</u>	<u>Office Phone</u>	<u>Home Phone</u>
Joe Mengel	Faculty Representative	392-8101 Ext. 261	392-1610
Mertz Mortorelli	Athletic Director Sports Information Director Head Football Coach Head Wrestling Coach Trainer	392-8101 Ext. 371	392-1802
Lydia Binger	Women's Athletic Director	392-8101 Ext. 252	394-5758
Terry Krause	Head Basketball Coach	392-8101 Ext. 272	394-3081
Carl Vergamini	Head Baseball Coach Assistant Football Coach	392-8101 Ext. 277	398-5597
Roger Prescott	Head Cross Country Coach Assistant Basketball Coach	392-8101 Ext. 272	394-6369
Glenn Gerdes	Head Golf Coach	392-8101 Ext. 273	394-4365
Bruce Frederick	Head Gymnastics Coach	392-8101 Ext. 277	394-3121
Wally Akervik	Head Hockey Coach	392-8101 Ext. 361	394-4755
Jim McCormick	Head Swimming Coach	392-8101 Ext. 277	394-4664
Dom Moselle	Head Track Coach Assistant Football Coach	392-8101 Ext. 272	394-6446
Paul Meadows	Assistant Football Coach	392-8101 Ext. 251	394-5324
Ed Schneeberger	Equipment Manager	392-8101 Ext. 273	394-9606
Dr. Richard Fruehauf	Team Physician	392-8101 Ext. 236 394-5557 (office)	394-5847

WHITEWATER



UPPER RIGHT: Dr. David Stoneman, Faculty Representative
LOWER LEFT: Forrest Perkins, Director of Athletics
SCENES OF: Esker Dining Hall and Williams Gymnasium

UW-WHITEWATER

Zip Code: 53190

GENERAL INFORMATION

Chancellor James R. Connor
 Faculty Representative David Stoneman
 Athletic Director Forrest Perkins
 Nickname Warhawks
 School Colors Purple and White
 School Founded 1868
 Enrollment 8,500

TELEPHONE DIRECTORY

Area Code 414

<u>Name</u>	<u>Position</u>	<u>Office Phone</u>	<u>Home Phone</u>
David Stoneman	Faculty Representative	472-1136	473-4570
Forrest Perkins	Athletic Director Head Football Coach	472-4661	473-2722
Robert Fiskum	Assistant Athletic Director Head Cross Country Coach Head Swimming Coach	472-1153	723-2811
Martha Van Steenderen	Women's Athletic Director	472-1649	473-3525
Mary McLaughlin	Sports Information Director	472-1147	473-3059
Jim Miller	Head Basketball Coach Stadium Director	472-4884	563-4375
Gene Cardinal	Head Baseball Coach	472-1867	473-4733
Don Voeller	Head Golf Coach	472-1074	473-4165
Karl Schlender	Head Gymnastics Coach Assistant Football/Track	472-1154	563-2385
Ron Wangerin	Head Tennis Coach	472-1155	563-5083
Rex Foster	Head Track Coach Assistant Football Coach	472-1153	473-3518
Willie Myers	Head Wrestling Coach Assistant Football Coach	472-1867	473-3200
Mark Peterson	Assistant Football/Baseball		
Glenn Wills	Assistant Football/Track		
Bill Fuerst	Assistant Basketball Coach	472-4884	473-7410
Bill Berry	Athletic Trainer	472-1150	473-2854

ALL SPORTS CHAMPIONSHIP SUMMARY

1974-75 CHAMPIONSHIP STANDINGS

Cross Country

Football

Basketball

<u>Points</u>		<u>W L</u>		<u>W L</u>	
La Crosse	31	Platteville (8-2)	7 1	Platteville (18-8)	13 3
Stevens Point	52	Whitewater (8-3)	7 1	Stout (18-7)	13 3
Platteville	83	La Crosse (7-3)	7 1	Eau Claire (19-7)	11 5
River Falls	100	River Falls (7-3)	5 3	Whitewater (16-9)	11 5
Oshkosh	129	Eau Claire (6-4)	4 4	La Crosse (16-8)	9 7
Whitewater	162	Oshkosh (3-7)	2 6	Oshkosh (14-11)	9 7
Eau Claire	193	Stevens Point (3-7)	2 6	Stevens Point (6-20)	3 13
Stout	202	Stout (2-8)	1 7	Superior (8-18)	2 14
Superior	290	Superior (1-9)	1 7	River Falls (3-21)	1 15

Gymnastics

Golf

Wrestling

<u>*Team Standings</u>		<u>Team Standings</u>		<u>Points</u>	
La Crosse	357.50	La Crosse	775	Whitewater	127½
Oshkosh	353.10	Whitewater	776	River Falls	109½
Stout	282.95	Oshkosh	792	La Crosse	79
Platteville	178.65	Stevens Point	800	Oshkosh	79
Stevens Point	161.05	Superior	802	Superior	64
*Eau Claire, River Falls, Superior, and Whitewater, did not compete.		Eau Claire	805	Stevens Point	51½
		Platteville	809	Platteville	34½
		River Falls	828	Stout	14
		Stout	863	Eau Claire	1

Swimming

Baseball

Tennis

<u>Team Standings</u>		<u>W L</u>		<u>Points</u>	
Eau Claire	577	<u>Northern Division</u>		Oshkosh	40
Stout	339	La Crosse (16-13)*	13 3	Eau Claire	38
Stevens Point	335	Superior (14-12)	12 3	Stevens Point	35
Oshkosh	189	Stout (11-22)	8 8	La Crosse	29
La Crosse	151	Eau Claire (2-11)	2 11	Stout	23
Superior	126	River Falls (2-12)	2 12	Platteville	13
River Falls	83	<u>Southern Division</u>		Whitewater	13
Platteville	56	Oshkosh (17-5)*	10 2	River Falls	6
Whitewater	35	Stevens Point (16-10)	9 3	Superior	1
		Whitewater (2-11)	3 9	<u>Outdoor Track</u>	
		Platteville (3-15)	2 10	<u>Points</u>	

Indoor Track

Outdoor Track

<u>Points</u>		<u>Points</u>	
La Crosse	174½	La Crosse	171
Stevens Point	103	Stevens Point	148½
Whitewater	61	Whitewater	104
Eau Claire	57½	Eau Claire	55½
Oshkosh	53	River Falls	44
Stout	35	Oshkosh	42
Platteville	27	Platteville	27
River Falls	16	Stout	18
Superior	0	Superior	10

*Declared co-champions - no play-off.

- - - - -

1975-76 WSUC CHAMPIONSHIP
MEET SITES AND DATES

<u>SPORT</u>	<u>DATE</u>	<u>SITE</u>	<u>MEET DIRECTOR</u>
Cross Country	November 1, 1975	UW-Superior	Mertz Mortorelli
Wrestling	February 28, 1976	UW-Eau Claire	Bill Yeagle
Swimming	February 19-21, 1976	UW-Superior	Jim McCormick
Gymnastics	February 28, 1976	UW-Platteville	Ed Noltner
Indoor Track	March 12-13, 1976	UW-Oshkosh	Jim Flood
Golf	October 10-12, 1975	UW-Oshkosh (Lawsonia)	Eric Kitzman
Tennis	May 7-8, 1976	UW-Oshkosh	Jim Davies
Track	May 7-8, 1976	UW-Whitewater	Rex Foster
Baseball	Week of May 3-8, 1976	Site of Southern Division Champion	
Swimming Relays	December 12, 1975	UW-Eau Claire	Tom Pryor
Track Relays	May 1, 1976	UW-River Falls	Warren Kinzel

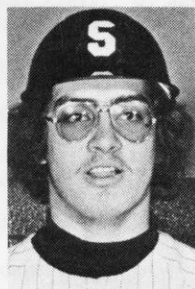

Jeff Couey
Stout
Baseball

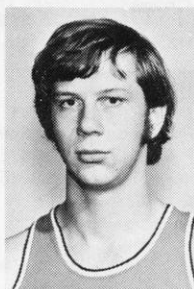

Ken Kaiser
Eau Claire
Basketball



Dan Brunner
Whitewater
Football

1975 FINAL ALL-SPORTS STANDINGS

	<u>CC</u>	<u>FB</u>	<u>Go</u>	<u>BB</u>	<u>Wr</u>	<u>Sw</u>	<u>Gym</u>	<u>Tr</u>	<u>Base</u>	<u>Ten</u>	<u>Total</u>
La Crosse	9	8	9	4½	6½	5	9	9	8½	6	74½
Oshkosh	5	3½	7	4½	6½	6	8	5	8½	9	63
Stevens Point	8	3½	6	3	4	7	5	8	6	7	57½
Whitewater	4	8	8	6½	9	1	-	7	4	3½	51
Platteville	7	8	3	8½	3	2	6	2½	3	3½	46½
Eau Claire	3	5	4	6½	1	9	-	6	2	8	44½
Stout	2	1½	1	8½	2	8	7	2½	5	5	42½
River Falls	6	6	2	1	8	3	-	4	1	2	33
Superior	1	1½	5	2	5	4	-	1	7	1	27½

Key: CC--Cross Country; FB--Football; Go--Golf; BB--Basketball; Wr--Wrestling;
Sw--Swimming; Gym--Gymnastics; Tr--Track; Base--Baseball; Ten--Tennis.

FOOTBALL COACHES



Link Walker
Eau Claire



Roger Harring
La Crosse



Russ Young
Oshkosh



Bob
Seamans



Mike Farley
River Falls



Monte Charles
Stevens Point



Sten Pierce
Stout

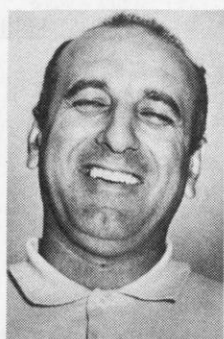

Mertz Mortorelli
Superior



Forrest Perkins
Whitewater

ALL-TIME CONFERENCE FOOTBALL RECORDS

INDIVIDUAL SINGLE GAME RECORDS

SCORING

Most Points: 32 by Sonny Redders (Stevens Point) vs. UW-Milwaukee, 1962.
Most Touchdowns: 4 by Gene Conger (La Crosse) vs. Eau Claire, 1959;
J. Gilbertson (La Crosse) vs. UW-Milwaukee, 1962; Jim Knoblauch (Whitewater)
vs. Eau Claire, 1964; Jim Baier (River Falls) vs. Stevens Point, 1966;
Tom Knoble (Platteville) vs. Eau Claire, 1970; Mike Hammes (La Crosse)
vs. Stout, 1973.
Most PAT: 8 by Steve Hanaman (Whitewater) vs. River Falls, 1970; by Mike
Capodarco (Whitewater) vs. Stout, 1972.
Most FG: 3 by Marv McMahon (Eau Claire) vs. Superior, 1923; Steve Hanaman
(Whitewater) vs. Eau Claire, 1969; Doug Bloom (Eau Claire) vs. La Crosse,
1969; Pat McFaul (Stevens Point) vs. Oshkosh, 1970, Bill Lynne (Superior) vs.
Stout, 1974; Steve Haas (Eau Claire) vs. Stevens Point, 1974.

TOTAL OFFENSE

Most Plays: 63 by Al Charnish (Platteville) vs. Eau Claire, 1966.
Most Yards Gained: 434 by Jim Van Gorden (Eau Claire) vs. Whitewater, 1964.

RUSHING

Longest Run From Scrimmage: 95 yards by Jim Baier (River Falls) vs. Superior,
1965; Jim Knoblauch (Whitewater) vs. Stevens Point, 1963.
Most Rushes: 37 by Mel Thake (Superior) vs. La Crosse, 1966.
Most Yards Gained: 370 by Jim Baier (River Falls) vs. Stevens Point, 1966.

PASSING

Longest Completed Forward Pass Play: 99 yards by Jerry Trooien to Joe Rozak
(River Falls) vs. Superior, 1969.
Most Attempts: 58 by Mark Olejniczak (Stevens Point) vs. La Crosse, 1973.
Most Completions: 31 by Mark Olejniczak (Stevens Point) vs. Eau Claire, 1972.
Most Yards Gained: 387 (23-42) by Chris Charnish (Platteville) vs. Eau Claire,
1968.
Most TD Passes: 6 by Chris Charnish (Platteville) vs. La Crosse, 1970.
Best Completion Percentage (10 or more attempts): .850 by Bob Berezowitz
(Whitewater), 17 of 20, vs. Superior, 1966.
Most Had Intercepted: 6 by Reed Giordana (Stevens Point) vs. Eau Claire, 1974.

PASS RECEIVING

Most Caught: 13 by Jerry Uchtyl (Superior) vs. La Crosse, 1971.
Most Yards Gained: 201 yards by Roger Gename (Whitewater) vs. Superior, 1973.
Most TD Passes Caught: 4 by J. Gilbertson (La Crosse) vs. UW-Milwaukee, 1962;
Bob Faherty (Platteville) vs. La Crosse, 1970; Dick Bilda (Whitewater) vs.
Superior, 1972; Jeff Gosa (Stevens Point) vs. Stout, 1973.

OTHERS

Longest Kickoff Return: 97 yards by Greg Montgomery (Whitewater) vs. Stout, 1973.
Longest Run With Recovered Fumble: 93 yards by Len Kurzynske (Platteville) vs.
Stevens Point, 1974.
Longest Punt: 83 yards by Mel Thake (Superior) vs. Whitewater, 1966.
Longest FG: 52 yards by Don Ryskoski (Stevens Point) vs. Platteville, 1958; 48
yards by Larry Cramberg (Oshkosh) vs. Platteville, 1965; Dewey Stendahl
(La Crosse) vs. River Falls, 1969
Longest Punt Return: 90 yards by Jim Baier (River Falls) vs. Whitewater, 1965.
Longest Run With Intercepted Pass: 105 yards by Mick Hansen (River Falls) vs.
Eau Claire, 1971.
Longest Return With Blocked FG: 92 yards for TD by Lester Jones (Whitewater) vs.
Eau Claire, 1972.

OTHERS (Continued)

Most Punts: 15 by Roger Tollefson (Eau Claire) vs. Stevens Point, 1967.
Best Punting Average: 4 for 51.0 yards by Brian Kreibich (River Falls) vs. Stout (55, 71, 36, 42), 1969.
Most Punt Returns: 5 for 184 yards by Steve Terry (La Crosse) vs. Stout, 1974.
Best Punt Return Average: 36.8 yards by Steve Terry (La Crosse) vs. Stout, 1974.
Most Pass Interceptions: 4 by Roger Zell (Stout) vs. Oshkosh, 1969 and River Falls, 1969, several tied with three.

INDIVIDUAL SEASON RECORDS

SCORING

Most Points: 102 by Jim Baier (River Falls), 1966.
Most TD: 17 by Jim Baier (River Falls), 1966.
Most PAT: 31 by Mike Capodarco (Whitewater), 1972.
Most FG: 8 by Pat McFaul (Stevens Point), 1970, by Mike Verbeten (Platteville), 1974.

TOTAL OFFENSE

Most Plays: 418 by Al Charnish (Platteville), 1966.
Most Yards Gained: 2,204 by Chris Charnish (Platteville), 1969.

RUSHING

Most Rushes: 227 by Jim Baier (River Falls), 1966.
Most Yards Gained: 1,557 by Jim Baier (River Falls), 1966.

PASSING

Most Attempts: 350 by Mark Olejniczak (Stevens Point), 1973.
Most Completions: 179 by Mark Olejniczak (Stevens Point), 1973.
Most Yards Gained: 2,209 by Mark Olejniczak (Stevens Point), 1973.
Most TD Passes: 27 by Chris Charnish (Platteville), 1969.
Best Completion Percentage (50 or more attempts): .629 by Jack Wohlt, (Stevens Point), 56 of 89, 1967.
Most Had Intercepted: 25 by Mark Olejniczak (Stevens Point), 1973.

PASS RECEIVING

Most Caught: 55 by Bob Peck (Superior), 1966.
Most Yards Gained: 829 by Jerry Uchytil (Superior), 1971.
Most TD Passes Caught: 13 by Rich Smigielski (Platteville), 1969.

OTHERS

Most Punts: 64 by Doug Sutherland (Superior), 1969.
Best Punting Average: 40.8 yards by Greg Zastrow (Eau Claire), 1966.
Most Punt Returns: 25 by Larry Myhra (La Crosse), 1972.
Best Punt Return Average: 30.0 yards by Jim Baier (River Falls), 1965.
Most Pass Interceptions: 11 by Brian Kreibich (River Falls), 1968; Roger Zell (Stout), 1969.

INDIVIDUAL CAREER RECORDS

SCORING

Most Points: 189 by Harry Nordentoft (Whitewater), 1957-60.
Most TD: 31 by Jim Knoblauch (Whitewater), 1963-66.
Most FG: 13 by Mike Capodarco (Whitewater), 1971-73.
Most PAT: 73 by Mike Capodarco (Whitewater), 1971-73.
Most Consecutive PAT: 24 by Mike Capodarco (Whitewater), 1972.

TOTAL OFFENSE

Most Yards Gained: 5,651 by Chris Charnish (Platteville), 1968-70.

RUSHING

Most Yards Gained: 3,154 by Jim Baier (River Falls), 1963-66.

PASSING

Most Attempts: 603 by Chris Charnish (Platteville), 1968-70.
Most Completed: 307 by Chris Charnish (Platteville), 1968-70.
Most Yards Gained: 5,086 by Chris Charnish (Platteville), 1968-70.
Most TD Passes: 60 by Chris Charnish (Platteville), 1968-70.
Best Completion Percentage: .612 by Mike Gorecki (Whitewater), (151 of 247), 1971-72.

PASS RECEIVING

Most Caught: 142 by Bob Peck (Superior), 1965-68.
Most Yards Gained: 1,885 by Bob Peck (Superior), 1,883 by Steve Cooley (Eau Claire) 1969-70-72-73.
Most TD Passes Caught: 21 by Rich Smigielski (Platteville), 1968-69.

OTHERS

Most Punt Returns: 40 by Jim Knoblauch (Whitewater), 1963-66.
Most Pass Interceptions: 24 by Brian Kreibich (River Falls), 1967-69; 22 by Ted Ragatz (River Falls), 1963-66.

TEAM SINGLE GAME RECORDS

Most Points by One Team: 70 by Whitewater vs. Eau Claire, 1958; 70 by Platteville vs. Stout, 1970.
Most Points by Two Teams: 80 by Eau Claire (56) vs. Stevens Point (24), 1973.
Most Yards Rushing: 386 by River Falls vs. Stout, 1972.
Fewest Yards Rushing: Minus 58 by Platteville vs. Whitewater, 1966.
Most Yards Passing: 405 by Platteville vs. Stout, 1970.
Most Passes Attempted: 57 by Stevens Point vs. Eau Claire, 1972.
Fewest Passes Attempted: 1 by Stout vs. La Crosse, 1963.
Most Passes Completed: 31 by Stevens Point vs. Eau Claire, 1972.
Most Total Offense: 687 by Platteville vs. Stout, 1970.
Fewest Yards Total Offense: 15 (1 rushing, 14 passing) by La Crosse vs. Whitewater, 1972.
Largest Victory Margin: 70 by Whitewater (70) vs. Eau Claire (0), 1958.
Highest Losing Score: 34 by Stout vs. La Crosse (41), 1973.
Most Fumbles Lost: 7 by Platteville vs. Whitewater, 1972.
Most Passes Intercepted: 7 by River Falls vs. Stevens Point, 1973.
Most Punts: 15 by Eau Claire vs. Stevens Point, 1967.

TEAM SEASON RECORDS

Most Points Scored: 338 by Platteville, 1970.
 Fewest Points Scored: 41 by Superior, 1969.
 Most Points Allowed: 284 by River Falls, 1970.
 Fewest Points Allowed: 42 by La Crosse, 1974.
 Most Yards Rushing: 2,232 by River Falls, 1966.
 Fewest Yards Rushing: 108 by Stevens Point, 1972.
 Most Yards Rushing Allowed: 1,997 by Stout, 1974.
 Fewest Yards Rushing Allowed: 86 by Whitewater, 1971.
 Most Yards Passing: 2,360 by Stevens Point, 1973.
 Fewest Yards Passing: 305 by River Falls, 1974.
 Fewest Yards Passing Allowed: 613 by Whitewater, 1972.
 Most Passes Attempted: 385 by Stevens Point, 1974.
 Fewest Passes Attempted: 55 by River Falls, 1974.
 Most Passes Completed: 192 by Stevens Point, 1973.
 Fewest Passes Completed: 23 by River Falls, 1972.
 Most Passes Had Intercepted: 26 by Stevens Point, 1973.
 Best Total Offense: 3,289 (1,263 rushing, 2,019 passing) by Platteville, 1969;
 3,256 (1,554 rushing, 702 passing) by Platteville, 1970.
 Best Total Defense: 860 by Whitewater, 1971.
 Most Interceptions: 23 by Superior, 1970; Stevens Point, 1972.
 LONGEST WINNING STREAK: 29 games by La Crosse, 1949-54.

PLAYERS OF THE WEEK

During each week of the season an outstanding player is chosen on his performance in games of that week. The coaching staff of each member institution nominates a Player-of-the-Week and the Conference office selects a WSUC OFFENSIVE PLAYER-OF-THE-WEEK and a WSUC DEFENSIVE PLAYER-OF-THE-WEEK. These players were chosen during the 1974 season:

Offense

September 10, 1974 -- Dan Feldt, UW-Oshkosh
 September 17, 1974 -- Clark Woznicki, UW-Eau Claire
 September 24, 1974 -- Tom Jakubowski, UW-Platteville
 October 1, 1974 -- Rich Murphy, UW-Whitewater
 Reed Giordana, UW-Whitewater
 October 8, 1974 -- Tom Jakubowski, UW-Platteville
 October 15, 1974 -- Bart Heckendorf, UW-La Crosse
 October 22, 1974 -- Roger Gename, UW-Whitewater
 October 29, 1974 -- Jeff Hanaman, UW-Whitewater
 November 5, 1974 -- Mike Hammes, UW-La Crosse
 November 12, 1974 -- Keith Cobb, UW-River Falls

Defense

September 10, 1974 -- Rich Barnes, UW-Whitewater
 September 17, 1974 -- James Shore, UW-Stout
 September 24, 1974 -- Jim Gagnon, UW-River Falls
 October 1, 1974 -- Mike Jeske, UW-Platteville
 October 8, 1974 -- Mark Hauser, UW-Eau Claire
 October 15, 1974 -- Phil Martinelli, UW-Eau Claire
 October 22, 1974 -- Shely Fifarek, UW-La Crosse
 October 29, 1974 -- Larry Wisniewski, UW-La Crosse
 November 5, 1974 -- Mark Hauser, UW-Eau Claire
 November 12, 1974 -- Ed Hanner, UW-Whitewater

WSUC INDIVIDUAL STATISTICS FOR 1974

RUSHING

<u>Player, School</u>	<u>Games</u>	<u>Att.</u>	<u>Yards</u>	<u>Game Ave.</u>	<u>Ave. Gain</u>
Tom Jakubowski, Platteville	8	207	1029	129	5.0
Mike Hammes, La Crosse	8	128	583	73	4.6
Emmanuel Hanna, Whitewater	8	105	580	73	5.5
Dan Feldt, Oshkosh	8	106	514	64	4.8
Jeff Hanaman, Whitewater	8	110	503	63	4.6
Ron Myhra, La Crosse	8	116	501	62	4.3
Dave Barlow, River Falls	8	113	491	61	4.3
Mark Anderson, Eau Claire	8	129	488	61	3.8
Bob Rogers, River Falls	8	101	485	61	4.8

PASSING*

<u>Player, School</u>	<u>G</u>	<u>Att.</u>	<u>Comp.</u>	<u>Had Incp.</u>	<u>Comp. Pct.</u>	<u>TD</u>	<u>Yds.</u>	<u>Game Ave.</u>
Reed Giordana, Stevens Point	8	290	146	16	.503	10	1773	222
Guy Arkin, La Crosse	8	167	88	8	.527	9	1258	157
Rich Murphy, Whitewater	8	159	90	11	.566	13	1233	154
John Elkin, Stout	8	173	73	10	.422	7	948	119
John Koronkiewicz, Oshkosh	8	112	44	10	.393	3	735	92
Don Steiner, Platteville	4	57	25	3	.439	3	342	86
Gary Pedley, Platteville	8	83	42	5	.506	0	343	43
Frank Lee, Superior	8	170	57	17	.335	1	710	89
Clark Woznicki, Eau Claire	8	60	21	6	.350	3	324	41
Mark Sabin, Eau Claire	5	57	19	2	.333	0	246	49

*Passing is ranked on a semi-weighted grading system of one point for position in yards gained and touchdowns; 1/2 point for position in completions, percentage of completions and percentage of interceptions.

PASS RECEIVING

<u>Player, School</u>	<u>Catches</u>	<u>Yards</u>	<u>TD</u>	<u>Ave. Gain</u>
Jeff Gosa, Stevens Point	54	701	6	13.0
Dave Saeger, La Crosse	42	613	6	14.6
Roger Gename, Whitewater	40	589	7	14.7
Doug Krueger, Stevens Point	39	564	2	14.5
Gene Bibis, Platteville	32	359	1	11.2
Bart Heckendorf, La Crosse	28	443	1	15.8
Bill Kyle, Stout	26	441	1	17.0
Dan Brunner, Whitewater	25	383	4	15.3
Gary Wild, Oshkosh	21	416	3	19.8

PUNTING

<u>Player, School</u>	<u>No.</u>	<u>Yards</u>	<u>Ave.</u>
Greg Hoffman, Eau Claire	47	1807	38.4
Rick Peot, Stevens Point	37	1411	38.1
Larry Marcellis, Oshkosh	49	1829	37.3
Bruce Caspari, Whitewater	30	1110	37.0
Dave Krause, La Crosse	35	1267	36.2

PUNT RETURNS

<u>Player, School</u>	<u>No.</u>	<u>Yards</u>	<u>Ave.</u>
Steve Terry, La Crosse	11	189	17.2
Brian Coe, Stout	7	99	14.1
Reche House, Platteville	23	300	13.0
Craig Hinke, Eau Claire	17	176	10.4
Barry Ritscher, River Falls	10	92	9.2

KICKOFF RETURNS

<u>Player, School</u>	<u>No.</u>	<u>Yards</u>	<u>Ave.</u>
Craig Hinke, Eau Claire	11	344	31.3
Gary Wild, Oshkosh	17	452	26.6
John Caples, Stout	11	240	21.8
Al Potratz, Whitewater	10	204	20.4

TOTAL OFFENSE

<u>Player, School</u>	<u>G</u>	<u>Plays</u>	<u>Yds. Rush</u>	<u>Yds. Pass</u>	<u>Total</u>	<u>Game Ave.</u>
Reed Giordana, Stevens Point	8	376	182	1773	1955	244
Guy Arkin, La Crosse	8	196	3	1258	1261	158
Rich Murphy, Whitewater	8	179	- 79	1233	1154	144
Tom Jakubowski, Platteville	8	207	1029	0	1029	129
John Elkin, Stout	8	215	- 38	948	910	114
John Koronkiewicz, Oshkosh	8	177	70	735	805	101
Frank Lee, Superior	8	202	- 6	710	704	89
Mark Sabin, Eau Claire	5	93	136	246	382	76

SCORING

<u>Player, School</u>	<u>TD</u>	<u>Conv. 1-Pt.</u>	<u>Conv. 2-Pt.</u>	<u>FG</u>	<u>TP</u>
Tom Jakubowski, Platteville	9	0	0	0	54
Mike Hammes, La Crosse	9	0	0	0	54
Mike Verbeten, Platteville	0	20	0	8	44
Roger Gename, Whitewater	7	0	0	0	42
Jeff Gosa, Stevens Point	6	0	0	0	36
Jeff Hanaman, Whitewater	4	4	0	1	31
Tom Linehan, River Falls	5	0	0	0	30
Steve Haas, Eau Claire	0	11	0	6	29
Bob Hoffman, Stevens Point	0	17	0	4	29
Dan Wadie, Oshkosh	0	10	0	6	28

WSUC TEAM STATISTICS FOR 1974

OFFENSE

RUSHING

<u>School</u>	<u>Att.</u>	<u>Yards</u>	<u>Game Ave.</u>
River Falls	450	2058	257
Whitewater	430	1741	218
La Crosse	380	1544	193
Platteville	418	1511	189
Eau Claire	391	1475	184
Superior	412	1370	171
Oshkosh	335	1019	127
Stout	291	825	103
Stevens Point	172	357	45

PASSING

<u>School</u>	<u>Att.</u>	<u>Com.</u>	<u>Had Incp.</u>	<u>Yds.</u>	<u>Game Ave.</u>
Stevens Point	385	185	25	2325	291
La Crosse	191	99	10	1402	175
Whitewater	179	100	11	1371	171
Stout	200	81	14	1055	132
Oshkosh	163	58	15	930	116
Platteville	163	78	9	849	106
Superior	173	57	18	710	89
Eau Claire	119	40	8	570	71
River Falls	55	26	5	305	38

TOTAL OFFENSE

<u>School</u>	<u>Rush</u>	<u>Pass</u>	<u>Total</u>	<u>Game Ave.</u>
Whitewater	1741	1371	3112	389
La Crosse	1544	1402	2946	368
Stevens Point	357	2325	2682	333
River Falls	2058	305	2363	295
Platteville	1511	849	2360	295
Superior	1370	710	2080	260
Eau Claire	1475	570	2045	256
Oshkosh	1019	930	1949	244
Stout	825	1055	1880	235

DEFENSE

RUSHING

<u>School</u>	<u>Att.</u>	<u>Yards</u>	<u>Game Ave.</u>
Platteville	292	615	77
Whitewater	286	846	106
La Crosse	339	1012	127
River Falls	330	1171	146
Eau Claire	371	1404	176
Superior	384	1485	186
Stevens Point	432	1533	192
Oshkosh	399	1720	215
Stout	463	1997	250

PASSING

<u>School</u>	<u>Att.</u>	<u>Com.</u>	<u>Had Incp.</u>	<u>Yds.</u>	<u>Game Ave.</u>
La Crosse	196	74	13	771	96
Eau Claire	178	76	18	898	112
Stevens Point	177	77	9	1008	126
Whitewater	191	77	10	1022	128
Platteville	161	71	20	1056	132
River Falls	172	85	17	1116	140
Oshkosh	172	83	12	1118	140
Stout	193	96	8	1200	150
Superior	171	87	9	1307	163

TOTAL DEFENSE

<u>School</u>	<u>Rush</u>	<u>Pass</u>	<u>Total</u>	<u>Game Ave.</u>
Platteville	615	1056	1671	209
Whitewater	846	1022	1868	219
La Crosse	1012	771	1783	223
River Falls	1171	1116	2287	286
Eau Claire	1404	898	2302	288
Stevens Point	1533	1008	2541	318
Superior	1485	1307	2792	349
Oshkosh	1702	1118	2838	355
Stout	1997	1200	3197	400

FINAL 1974 STANDINGS

<u>School</u>	<u>Conference</u>				<u>All Games</u>			
	<u>W</u>	<u>L</u>	<u>PTS.</u>	<u>OP</u>	<u>W</u>	<u>L</u>	<u>PTS.</u>	<u>OP</u>
Platteville	7	1	188	74	8	2	197	87
Whitewater	7	1	226	100	8	3	266	139
La Crosse	7	1	238	42	7	*3	298	72
River Falls	5	3	155	114	7	3	168	120
Eau Claire	4	4	133	130	6	4	175	157
Oshkosh	2	6	112	218	3	7	147	264
Stevens Point	2	6	163	182	3	7	203	195
Stout	1	7	80	267	2	8	109	300
Superior	1	7	107	275	1	9	141	317

*Lost forfeit because of using an ineligible player against Northland.

TEAM CHAMPIONS

Eau Claire - 1922, '48, '56, '63, '64.
 La Crosse - 1917, '19, '27, '33, '34, '39, '40, '41, '42, '49, '50, '51, '52, '53, '54, '71, '73, '74 (three-way tie).
 Oshkosh - 1920, '23, '28, '35, '68, '72.
 Platteville - 1938, '41, '42, '52, '53, '56, '57, '68, '69, '70, '71, '74 (three-way tie).
 River Falls - 1915, '16, '24, '25, '26, '33, '38, '47, '58.
 Stevens Point - 1928, '33, '34, '36, '46, '49, '55, '61.
 Stout - 1921, '41, '49, '65.
 Superior - 1913, '28, '35, '36, '37, '46.
 Whitewater - 1913, '14, '22, '32, '37, '40, '41, '50, '59, '60, '62, '66, '67, '69, '74 (three-way tie).
 UW-Milwaukee - 1929, '30, '31, '38, '39, '42, '46, '47.

1918 - No organized conference (WWI).
 1943-1945 -- No organized conference (WWII).

WSUC FOOTBALL TEAMS IN POST SEASON GAMES

1951 -- Cigar Bowl at Tampa, Florida -- La Crosse 47, Valparaiso 14.
 1954 -- Cigar Bowl at Tampa, Florida -- La Crosse 12, Missouri Valley 12 (tie).
 1966 -- NAIA Playoffs
 Whitewater 41, Central Iowa 18 (semi-finals)
 Waynesburg, Pennsylvania 42, Whitewater 21 (finals)
 1970 -- NAIA Playoffs
 Texas A & I 16, Platteville 0 (semi-finals)
 1973 -- NAIA Playoffs
 Elon, North Carolina 35, La Crosse 24 (semi-finals)

1974 WSUC ALL-CONFERENCE FOOTBALL TEAMOFFENSE

<u>Pos.</u>	<u>Player, School</u>	<u>Hgt.</u>	<u>Wgt.</u>	<u>Class</u>	<u>Hometown</u>
WR	Roger Gename, Whitewater	6-3	195	Jr.	Kenosha (Tremper)
TE	Dan Brunner, Whitewater	6-2	230	Jr.	Milwaukee (Boys Tech)
T	Jim McCarthy, Platteville	6-3	255	Jr.	Hazel Green
T	Paul Cudd, River Falls	6-2	225	Sr.	River Falls
G	Bill Barwick, Whitewater	6-3	240	Jr.	Beloit (Memorial)
G	Jim Masel, Eau Claire	6-4	231	Sr.	Milwaukee (Don Bosco)
C	Lee Wingard, Oshkosh	6-0	210	Jr.	Kimberly
QB	Guy Arkin, La Crosse	5-11	170	Sr.	West Allis (Central)
RB	Dan Feldt, Oshkosh	6-0	210	Sr.	Oconto
RB	Tom Jakubowski, Platteville	5-11	205	Jr.	Whitnall
WR	Dave Saeger, La Crosse	6-2	190	Sr.	Wisconsin Rapids (Lincoln)
K	Mike Verbeten, Platteville	5-10	165	Fr.	Kimberly

HONORABLE MENTION

WR--Jeff Gosa, Stevens Point; Gene Bibis, Platteville; Bill Kyle, Stout; Phil Zahorik, Eau Claire. TE--Bart Heckendorf, La Crosse. T--Rich Griffin, La Crosse; Doug Swenson, Whitewater; Lang Ware, Stout. G--Mike Polkowski, Superior; Randy Nienkamp, River Falls; Dan Burchik, Platteville. C--Bill Simons, Whitewater; Joe Cronin, Platteville; Bill Kraemer, La Crosse. QB--Reed Giordana, Stevens Point; Rich Murphy, Whitewater. RB--Mike Hammes, La Crosse; Mark Anderson, Eau Claire; Jasper Freeman, River Falls. Kicking Specialists--Bob Hoffman, Stevens Point; Greg Hoffman, Eau Claire.

DEFENSE

<u>Pos.</u>	<u>Player, School</u>	<u>Hgt.</u>	<u>Wgt.</u>	<u>Class</u>	<u>Hometown</u>
E	Steve Gerber, Whitewater	6-1	190	Jr.	Lake Geneva (Badger)
E	Dave Becherer, La Crosse	6-0	205	Jr.	Colby
T	Larry Wisniewski, La Crosse	6-3	235	Sr.	Brookfield (Central)
T	Len Luedtke, Eau Claire	5-10	221	Sr.	New London
MG	Ray Jackson, Platteville	6-2	200	Sr.	Racine (Horlick)
LB	Jerry Ring, Platteville	6-0	195	Sr.	Rio
LB	John Stanek, La Crosse	6-1	230	Jr.	La Crosse (Aquinas)
LB	Rich Barnes, Whitewater	5-11	230	Sr.	Washington, PA
HB	Shely Fifarek, La Crosse	6-2	205	Jr.	Marinette
HB	Craig Hinke, Eau Claire	5-8	160	Jr.	Fond du Lac
S	Ed Langham, Superior	6-0	188	Sr.	Birchwood

HONORABLE MENTION

E--Dave Vander Velden, Platteville; Mike Jeske, Platteville; Jim Shore, Stout. T--Chuck Vobora, River Falls. MG--Jerry Ming, La Crosse; Mark Plotz, Stout; Dave Bielmeier, Eau Claire. LB--Jim Gagnon, River Falls; Len Kurzynski, Platteville; Don Solin, Stevens Point; Terry Loker, Platteville; Scott Kronenwetter, Oshkosh; Lee Metzger, Superior. HB--Gary Starzinski, Stevens Point; Barry Ritscher, River Falls; Dave Alexander, Platteville. S--Bruce Caspari, Whitewater.

MOST VALUABLE PLAYERS

1967

Eau Claire	Tom Perault, DS
La Crosse	Bill Turnquist, DHB
Oshkosh	Dan Torrison, LB
Platteville	Al Charnish, QB*
River Falls	Dick Sievert, T
Stevens Point	Jim Hansen, E
Stout	Jim Warrington, T
Superior	Dan Christus, MG
Whitewater	Al Equi, LB

1969

Eau Claire	Rod Harschlip, LB
La Crosse	Dewey Stendahl, E
Oshkosh	Brian Burbey, FB
Platteville	Chris Charnish, QB*
River Falls	Brian Kreibich, DB
Stevens Point	Karl Kolodzak, WB
Stout	Roger Zell, LB
Superior	Todd Jarzyna, LB
Whitewater	Bruce Rasmussen, HB

1971

Eau Claire	Joe Aase, DT
La Crosse	Bob Coulter, DT
Oshkosh	William Peshel, HB
Platteville	Bob Faherty, FL*
River Falls	Daryl Herrick, DB, WB
Stevens Point	Steve Groeschel, HB
Stout	Jeff Towner, DT
Superior	Jerry Uchytel, SE
Whitewater	Lon Kolstad, MLB

1973

Eau Claire	Tom Bauer, QB
La Crosse	Jim Shattuck, DS*
Oshkosh	Scott Kronenwetter, LB
Platteville	Bill Vander Velden, DE
River Falls	Mike McDaniels, LB
Stevens Point	Pat Robbins, DB
Stout	John Osmanski, RB
Superior	Ken Blueuse, DE
Whitewater	Bill Roper, RB

1968

Eau Claire	Greg Kinart, G
La Crosse	Rocky Falaschi, QB
Oshkosh	Ron Cardo, HB
Platteville	Bob Bergum, T
River Falls	Brian Kreibich, DHB
Stevens Point	Bob Rohde, HB
Stout	Roger Zell, LB
Superior	Bob Peck, E
Whitewater	Al Equi, LB*

1970

Eau Claire	Tim Hanson, G
La Crosse	Tom Gorski, HB
Oshkosh	Dave Kanas, LB
Platteville	Chris Charnish, QB*
River Falls	Joe Rozak, E
Stevens Point	Mike Breaker, DB
Stout	Nick Misch, HB
Superior	Greg Amys, Safety
Whitewater	Steve Hanaman, HB

1972

Eau Claire	Ed Petkovsek, FB
La Crosse	Roger Buswell, DB
	John Richmond, DE
Oshkosh	Charles Ebert, Safety
Platteville	Jerry Ring, LB
River Falls	Daryl Herrick, Safety
Stevens Point	Mike Blasczyk, LB
Stout	Rick Henneberry, LB
Superior	Jerry Uchytel, SE and Safety
Whitewater	Toby Ackerman, DT*
	Mike Gorecki, QB

1974

Eau Claire	Len Luedtke, DT
La Crosse	Dave Saeger, OE
Oshkosh	Russ Young, ORB
Platteville	Jerry Ring, LB
River Falls	Charles Vobora, DT
Stevens Point	Reed Giordana, QB
Stout	Jim Shore, DE
Superior	Ed Langham, DS
Whitewater	Greg Gerber, DB*

* Received Milwaukee Journal Trophy as Most Valuable Player in Conference.

PREVIEW 1975 FOOTBALL SEASON
WISCONSIN STATE UNIVERSITY CONFERENCE

Wisconsin State University Conference coaches traditionally stick with defending champions when assessing prospects for the next season.

Such is the case in 1975 with last Fall's tri-champions---Platteville, La Crosse, and Whitewater---receiving a major share of attention. Most coaches expect to see these three challenging again, although not necessarily in the above order.

For instance, Coach Russ Young at Oshkosh concedes the Conference power centers around the Pioneers, Indians, and Warhawks but sees more than a ray of hope for the Titans if the right combination of newcomers and veterans clicks.

A newcomer to the list of challengers, River Falls, appears more and more in pre-season prognostications as coaches reflect on the continuing improvement of the Falcons under Mike Farley in recent years.

Link Walker at Eau Claire calls Platteville "a solid favorite with La Crosse, Whitewater, and River Falls in the running". Herb Willis, administrative assistant and publicist at Oshkosh, lists "River Falls as a darkhorse, Eau Claire as a spoiler and Stevens Point to be much improved".

Coach Bob Seamans tabs Whitewater because of its many returnees at skilled positions, River Falls because of a strong running attack, and La Crosse with solid lettermen back.

Whitewater Coach Forrest Perkins apparently enjoyed an exceptional recruiting year, adding some outstanding prospects to such talented veterans as quarterback Rich Murphy, split end Roger Gename, and tight end Dan Brunner.

All-Conference end Steve Gerber heads the Warhawk defense, which finished second among the nine teams last season.

Running back Tom Jakubowski, the Conference's first 1,000-yard rusher in eight years, leads Platteville into its title defense. Jakubowski, a 5-11 205-pounder also had nine touchdowns to share the scoring championship.

Farley's offense at River Falls includes the entire starting backfield from last Fall, including fullback Dave Barlow, who gained 491 yards rushing in 1974, and fullback Bob Rogers, who added 485 yards.

Coach Roger Harring at La Crosse must rebuild the offense that broke 15 school records last Fall, but the defense is solid with eight lettermen starters returning from the 1974 unit that yielded only 42 points in eight Conference games, a modern WSUC record.

Most coaches cite overall strength of the Conference, which has been improving each year, as a reason for failing to pick an overwhelming favorite.

Farley figures Oshkosh might surprise the field, while Stevens Point Coach Monte Charles expects "greater balance than ever before".

Charles' own Pointers could spring some of the biggest surprises with his NAIA total offense leader and passing whiz quarterback Reed Giordana throwing to outstanding receivers Jeff Gosa and Doug Krueger.

The Conference's only coaching change this year involves hardly a newcomer. Veteran Mertz Mortorelli takes the Superior reins again after an absence of five years from the football field. He succeeds Ed Bender. The popular Mortorelli has coached 30 years, 20 at Superior.

COMPOSITE 1975 FOOTBALL SCHEDULE

September 6

Eau Claire at Northland - 1:30
Upper Iowa at La Crosse - 1:30
Oshkosh at Eastern Kentucky - 1:30
Platteville at Kentucky State - 1:30
Augsburg at River Falls - 7:30
Morningside at Stevens Point - 1:30
Stout at Winona - 1:30
Superior at UM-Duluth - 7:30
Whitewater at Northern Michigan - 1:30

September 13

Hillsdale at Eau Claire - 7:30
Oshkosh at La Crosse - 1:30
Platteville at River Falls - 7:30
Superior at Stout - 7:30
Whitewater at Stevens Point - 1:30

September 20

Eau Claire at Oshkosh - 1:30
La Crosse at Platteville - 1:30
River Falls at Superior - 7:30
Stevens Point at St. Norbert - 1:30
Stout at Whitewater - 1:30

September 27

Stout at Oshkosh - 1:30
Platteville at Whitewater - 7:30
River Falls at South Dakota - 1:30
Stevens Point at La Crosse - 1:30
Superior at Eau Claire - 7:30

October 4

Eau Claire at Stevens Point - 1:30
Lincoln U. at La Crosse - 7:30
Oshkosh at River Falls - 1:30
(Homecoming)
Platteville at Stout - 1:30
Whitewater at Superior - 7:30

October 11

La Crosse at Stout - 1:30
(Homecoming)
Oshkosh at Platteville - 1:30
(Homecoming)
River Falls at Eau Claire - 1:30
(Homecoming)
Stevens Point at Superior - 1:30
(Homecoming)
Lakeland at Whitewater - 1:30

October 18

Eau Claire at Whitewater - 1:30
(Homecoming)
River Falls at La Crosse - 1:30
(Homecoming)
Oshkosh at St. Norbert - 1:30
Superior at Platteville - 7:30
Stout at Stevens Point - 1:30
(Homecoming)

October 25

Platteville at Eau Claire - 7:30
La Crosse at Superior - 7:30
Stevens Point at Oshkosh - 1:30
Whitewater at River Falls - 1:30
Bemidji at Stout - 1:30

November 1

Eau Claire at Stout - 1:30
Whitewater at La Crosse - 1:30
Superior at Oshkosh - 1:30
(Homecoming)
River Falls at Stevens Point - 1:30
St. Norbert at Platteville - 1:30

November 8

La Crosse at Eau Claire - 1:30
Oshkosh at Whitewater - 1:30
Stevens Point at Platteville - 1:30
Stout at River Falls - 1:30
Northland at Superior - 1:30

November 15

Whitewater at Northern Iowa - 1:30



Tom Jakubowski
Platteville
Halfback

CHRONOLOGICAL ORDER OF CHAMPIONS

- | | |
|---|--|
| 1913 - Superior, Whitewater | 1944 - No Conference Play |
| 1914 - Whitewater | 1945 - No Conference Play |
| 1915 - River Falls | 1946 - Stevens Point, Superior,
Milwaukee |
| 1916 - River Falls | 1947 - River Falls, Milwaukee |
| 1917 - La Crosse | 1948 - Eau Claire |
| 1918 - No Conference Play | 1949 - La Crosse, Stevens Point, Stout |
| 1919 - La Crosse | 1950 - La Crosse, Whitewater |
| 1920 - Oshkosh | 1951 - La Crosse |
| 1921 - Stout | 1952 - La Crosse, Platteville |
| 1922 - Eau Claire, Whitewater | 1953 - La Crosse, Platteville |
| 1923 - Oshkosh | 1954 - La Crosse |
| 1924 - River Falls | 1955 - Stevens Point |
| 1925 - River Falls | 1956 - Eau Claire, Platteville |
| 1926 - River Falls | 1957 - Platteville |
| 1927 - La Crosse | 1958 - River Falls |
| 1928 - Oshkosh, Stevens Point, Superior | 1959 - Whitewater |
| 1929 - Milwaukee | 1960 - Whitewater |
| 1930 - Milwaukee | 1961 - Stevens Point |
| 1931 - Milwaukee | 1962 - Whitewater |
| 1932 - Whitewater | 1963 - Eau Claire |
| 1933 - La Crosse, River Falls,
Stevens Point | 1964 - Eau Claire |
| 1934 - La Crosse, Stevens Point | 1965 - Stout |
| 1935 - Oshkosh, Superior | 1966 - Whitewater |
| 1936 - Stevens Point, Superior | 1967 - Whitewater |
| 1937 - Superior, Whitewater | 1968 - Oshkosh, Platteville |
| 1938 - Platteville, River Falls,
Milwaukee | 1969 - Platteville, Whitewater |
| 1939 - La Crosse, Milwaukee | 1970 - Platteville |
| 1940 - La Crosse, Whitewater | 1971 - La Crosse, Platteville |
| 1941 - La Crosse, Platteville, Stout,
Whitewater | 1972 - Oshkosh |
| 1942 - La Crosse, Platteville, Milwaukee | 1973 - La Crosse |
| 1943 - No Conference Play | 1974 - La Crosse, Platteville,
Whitewater |

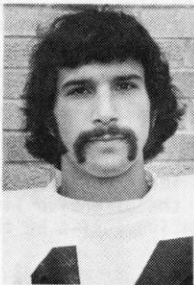

Reed Giordana
Stevens Point
Quarterback

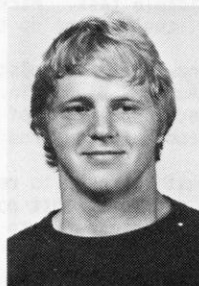

John Stanek
La Crosse
Linebacker

UW-EAU CLAIRE

HEAD COACH: Link Walker

ASSISTANT COACHES: Steve Kurth
Bill Yeagle
Frank Wrigglesworth

BLUGOLDS PREVIEW

1975 Schedule

Sept. 6	at Northland (NC)	1:30
Sept. 13	Hilldale (NC)	7:30
Sept. 20	at Oshkosh	1:30
Sept. 27	Superior	7:30
Oct. 4	at Stevens Point	1:30
Oct. 11	River Falls (HC)	1:30
Oct. 18	at Whitewater	1:30
Oct. 25	Platteville	7:30
Nov. 1	at Stout	1:30
Nov. 8	La Crosse	1:30

1974 Results (6-4)

Eau Claire	28	Winona	20
Eau Claire	14	Capital (Ohio)	7
Eau Claire	11	River Falls	20
Eau Claire	16	Stout	14
Eau Claire	42	Superior	7
Eau Claire	21	Oshkosh	6
Eau Claire	12	La Crosse	40
Eau Claire	6	Whitewater	9
Eau Claire	16	Stevens Point	14
Eau Claire	9	Platteville	20

PROSPECTS FOR 1975

The Blugolds would like to escape the middle of the pack and start challenging for the WSUC championship. Coach Link Walker has fielded some good teams in recent years but no football crown has graced the banks of the Chippewa River since 1964.

Walker has problems, but none seem insurmountable. The Blugolds possess an experienced defensive secondary headed by All-Conference Craig Hinke and Mark Hauser. Hinke, a speedster, provides Walker with a dangerous threat on kickoff and punt returns. Also available in the defense are linebacker Steve Martin and middle guard Phil Martinelli.

Among problems to be solved are filling the defensive line and improving the passing game. Replacing defensive tackles Paul Mundschau and All-Conference Len Luedtke presents a formidable task. Mark Sabin, who played five games last fall as a freshman quarterback, could shore up the aerial attack with more experience.

Walker expects newcomers to bolster his lineup, including All-State tight end Rick Olson from New Auburn, Wisconsin. Other freshmen who could help are Curt Herrington of New London and Tom Burrows of Eau Claire, as well as transfers Noel Carlson from Dartmouth and Leon Peterson from Western Michigan.

A punter also must be found to replace Conference leader Greg Hoffman and there's a need for backup people at most positions. Still, the offensive line has considerable experience and Walker expects to mold a representative outfit by the first Conference game.

UW-EAU CLAIRE FOOTBALL TEAM ROSTER
(Returning Lettermen Only)

Name	Pos.	Hgt.	Wgt.	Class	Hometown-High School
Bielmeier, Dave	DT	6-2	255	Sr.	Wautoma
Censky, Jim	DB	5-10	166	Jr.	Thiensville (Homestead)
Dowell, John	OG	5-11	215	Jr.	Janesville (Craig)
Fassbender, Dan	DB	6-0	179	Jr.	Cedarburg
Gough, Brad	OT	6-1	204	Jr.	Fond du Lac (Goodrich)
Haas, Steve	OT	6-0	238	Jr.	Mondovi
Hauser, Mark	DB	6-1	203	Sr.	Jackson (Slinger)
Hinke, Craig	DB	5-8	160	Sr.	Fond du Lac (Goodrich)
Ivers, Mark	DB	5-11	171	So.	Fond du Lac (Goodrich)
Johnson, Tim	DE	6-1½	185	Jr.	Mondovi
Johnson, Tom	DE	6-2	187	Jr.	Mondovi
Lever, Mark	LB	6-0	200	So.	Lake Geneva (Badger)
Lipke, Dave	OG	5-11	193	Jr.	Janesville (Craig)
Lowney, Steve	DB	5-11	176	So.	Manawa (Little Wolf)
Martin, Steve	LB	5-10	195	Sr.	Watertown
Martinelli, Phil	DG	5-8	199	Sr.	Madison (Edgewood)
McCardle, Gary	DE	5-3½	202	So.	Colgate (Germantown)
Miller, Keith	RB	5-9	182	Jr.	Eau Claire (Memorial)
Ostrom, Rick	C	5-10	185	Sr.	Eau Claire (Memorial)
Rohlik, Dan	C	6-0	197	Sr.	Birchwood
Sabin, Mark	QB	6-3	176	So.	Eau Claire (North)
Welsh, Reed	TE	6-3	217	Jr.	Fennimore
Zahorik, Phil	SE	6-0	187	Jr.	Kewaunee

UW-LA CROSSE

HEAD COACH: Roger Harring

ASSISTANT COACHES: Roland Christensen, Mike Eayrs,
Barry Schockmel, Al Freeman,
Bill Terry, Tom Saxton, Bill Kane

INDIANS PREVIEW

<u>1975 Schedule</u>				<u>1974 Results (7-3*)</u>			
Sept. 6	Upper Iowa (NC)	1:30		La Crosse	*45	Northland	0
Sept. 13	Oshkosh	1:30		La Crosse	23	Stevens Point	0
Sept. 20	at Platteville	1:30		La Crosse	10	Platteville	13
Sept. 27	Stevens Point	1:30		La Crosse	35	Superior	0
Oct. 4	Lincoln U. (NC)	7:30		La Crosse	21	River Falls	7
Oct. 11	at Stout	1:30		La Crosse	40	Eau Claire	12
Oct. 18	River Falls (HC)	1:30		La Crosse	42	Oshkosh	0
Oct. 25	at Superior	7:30		La Crosse	19	Whitewater	3
Nov. 1	Whitewater	1:30		La Crosse	48	Stout	7
Nov. 8	at Eau Claire	1:30		La Crosse	15	Morehead (Ky.)	30

*Forfeited because of using an ineligible player.

PROSPECTS FOR 1975

Coach Roger Harring loses 18 seniors through graduation and must rebuild an offense that broke 15 school records in 1974. Probably most difficult to replace will be quarterback Guy Arkin, wide receiver Dave Saeger, and defensive tackle Larry Wisniewski, each an All-Conference performer.

After winning the championship outright two years ago, the Indians shared the title last fall with Platteville and Whitewater, all with 7-1 records. Although Harring has only four offensive starters returning among 37 lettermen, the defensive unit figures to be strong again.

Eight defensive regulars return, including All-Conference selections Dave Becherer at end, John Stanek at linebacker, and Shely Fifarek in the secondary. They formed the nucleus of last year's solid defense that yielded only 42 points in eight conference games, a modern record for the WSUC.

The Indians still appear capable of challenging for another championship and Harring states, "If our young offensive players progress as fast as they are capable, we could have a successful season.

"We feel the Conference is the strongest non-scholarship league in the country," he adds. "Competition for the top spot will be a dog fight between four or five schools. We hope our pride will get us up with these contenders."

UW-LA CROSSE FOOTBALL TEAM ROSTER
(Returning Lettermen Only)

Name	Pos.	Hgt.	Wgt.	Class	Hometown-High School
Anderson, Russ	OT	6-3	240	So.	Appleton (East)
Beadles, Pat	DHB	5-8	165	Sr.	Racine (Horlick)
Becherer, Dave	DE	6-1	200	Sr.	Colby
Bertolini, John	DHB	5-11	175	Sr.	Darlington
Bukowski, Bruce	OG	5-11	220	So.	Schofield (D.C. Everest)
Christopherson, Bob	DE	6-3	220	So.	La Crosse (Aquinas)
Davis, Chris	DHB	5-10	170	Jr.	Whitewater
DeMerit, Dave	OE	6-0	185	Jr.	Wisconsin Dells
Dums, Rich	DHB	5-11	175	Sr.	Colby
Fifarek, Shely	DHB	6-2	200	Sr.	Marinette
German, Tim	HB	6-1	190	So.	Slinger
Gray, Duane	OG	5-11	210	So.	Wisconsin Dells
Helmreich, Mark	LB	6-0	200	So.	Glenbrook, IL (South)
Hollmaier, Scott	DHB	5-8	170	Sr.	Berlin
Hougen, Chris	QB	5-10	175	Jr.	Mondovi
Jelich, Mike	LB	5-10	190	Jr.	Milwaukee (Juneau)
Johnson, Dennis	LB	6-2	210	Sr.	West Milwaukee
King, Steve	DHB	6-0	175	Sr.	Holmen
Linneman, Jim	LB	6-0	190	So.	Whitefish Bay
Mastalir, Rich	DHB-K	6-0	175	So.	Luxemburg-Casco
McIntyre, Jeff	OG	6-1	190	Sr.	Platteville
Myhra, Ron	HB	5-9	175	Jr.	Menomonee Falls (East)
Nitka, Mike	LB	5-11	190	Sr.	Milwaukee (Notre Dame)
Potter, Kevin	DE	6-2	210	Jr.	Wis. Rapids (Assumption)
Riese, Mike	DE	6-2	205	Jr.	Oshkosh (North)
Servais, Sam	OE	6-1	175	Jr.	La Crosse (Aquinas)
Sibley, Larry	DT	6-2	210	Sr.	Muskego
Silvis, Bob	DE	6-1	180	So.	Monroe
Solberg, Lee	LB	5-11	190	Sr.	Waupaca
Stanek, John	LB	6-2	225	Sr.	La Crosse (Aquinas)
Steinbach, Jeff	OG	6-2	220	So.	Beaver Dam
Terry, Larry	HB	5-10	175	Jr.	Westby
Terry, Steve	DHB	6-1	175	So.	Westby
Wells, Roger	DT	6-3	215	Jr.	Orfordville
Woodard, Harvey	FB	6-0	195	Sr.	Baltimore, MD (Edmundson)

UW-OSHKOSH

HEAD COACH: Russ Young

ASSISTANT COACHES: Alex Inciong
Dave Hochtritt
Tom Eitter

TITANS PREVIEW

1975 Schedule

Sept. 6	at Eastern Kentucky (NC)	1:30
Sept. 13	at La Crosse	1:30
Sept. 20	Eau Claire	1:30
Sept. 27	Stout	1:30
Oct. 4	at River Falls	1:30
Oct. 11	at Platteville	1:30
Oct. 18	at St. Norbert (NC)	1:30
Oct. 25	Stevens Point	1:30
Nov. 1	Superior (HC)	1:30
Nov. 8	at Whitewater	1:30

1974 Results (3-7)

Oshkosh	28	Milwaukee	24
Oshkosh	7	River Falls	27
Oshkosh	31	Stout	13
Oshkosh	3	Platteville	24
Oshkosh	34	Stevens Point	14
Oshkosh	6	Eau Claire	21
Oshkosh	7	St. Norbert	22
Oshkosh	0	La Crosse	42
Oshkosh	12	Superior	45
Oshkosh	19	Whitewater	32

PROSPECTS FOR 1975

There are high hopes on the banks of Lake Winnebago that the Titans will regain the magic that vaulted them into the WSUC throne room three years ago. They slumped to fourth place the following season and finished sixth last Fall. Coach Russ Young is confident, though, he can brake the skid and turn things around in '75.

Among reasons for this confidence are 35 returning lettermen, seven from the offense and nine off the defense, along with five transfer students with potential. Among the latter group are linebacker Len Kurzynske from Platteville, running back Steve Schmid of Eau Claire, middle guard George Bertone from Northern Michigan, and offensive tackles Ken Rodenkirk from UW-Madison and Bill Grundy of UW-Milwaukee.

Replacing quarterback John Koronkiewicz, linebacker Scott Kronenwetter, and All-Conference running back Dan Feldt presents the greatest challenge for Young. Feldt finished fourth among Conference rushers last Fall and averaged 4.8 yards a carry.

Despite Kronenwetter's departure, linebacking appears strong again and Young figures his defense will improve particularly because of the presence of a veteran secondary.

Some problems need solving in the offensive line but All-Conference center Lee Wyngaard represents a strong nucleus around whom to build. The coaching staff looks for the two transfer tackles to make a difference in the offense. These spots were considered the focal point of the team's troubles a year ago.

UW-OSHKOSH FOOTBALL TEAM ROSTER
(Returning Lettermen Only)

Name	Pos.	Hgt.	Wgt.	Class	Hometown-High School
Acerbi, Jeff	RB	6-1	195	Jr.	Kenosha (Tremper)
Anacker, Bill	SS	6-0	195	Jr.	Janesville (Parker)
Augustine, Dale	CB	6-2	195	Sr.	Kewaunee
Boese, Greg	DE	6-2	210	Jr.	Oshkosh (North)
Bratsch, Mark	MG	5-8	190	Jr.	Oshkosh (West)
Brinza, Steve	SE	6-0	175	Sr.	Cudahy
Buhr, Greg	MG	6-2	200	Jr.	Juneau (DodgeLand)
Cozza, John	RB	6-0	190	Jr.	East Palestine, OH
Cross, Less	MG	6-0	225	Jr.	Ravenna, OH
Evans, Mel	CB	6-0	175	So.	Cleveland, OH
Finke, Rich	CB	6-0	180	Sr.	West Bend (West)
Frost, Dan	SS	5-10	170	So.	West Allis (Central)
Hartman, Bob	DE	6-1	210	Sr.	Oshkosh
Holt, Mike	DT	6-0	225	Sr.	Pittsburg, PA
King, Bruce	QB	6-1	195	Jr.	Marshfield
Klug, Bill	RB	5-11	195	Jr.	Union Grove
Lehman, Mike	OG	6-1	205	Jr.	Defiance, OH
Lenz, Bob	S	6-0	165	Sr.	Omro
Lewallen, Dallas	DT	6-4	240	Sr.	Wild Rose
Marcellis, Larry	QB	6-5	205	So.	Niagara
Marx, Gary	DB	5-7	170	Jr.	Kewaskum
McHugh, Dan	OG	6-1	210	Sr.	Chicago, IL (Brother Rice)
Meiselwitz, Mark	LB	5-11	205	Jr.	Kiel
Moon, Dennis	RB	6-0	195	Jr.	Omro
Nelson, Dain	RB	6-0	185	Jr.	DeForest
Nyberg, Mark	C	6-0	195	Jr.	Madison (East)
Parker, Phil	OT	6-0	220	So.	Westfield
Smith, Chuck	OG	6-0	205	Sr.	Tiffin Calvert, OH
Smithback, Danny	OG	5-11	195	Jr.	Cambridge
Thorman, Terry	DE	6-3	215	Sr.	Lake Mills
Van Handel, Dave	QB	6-4	190	Jr.	Appleton (East)
Venne, Dan	SE	5-10	190	Sr.	Milwaukee (South)
Wild, Gary	SE	5-8	160	So.	Juneau (DodgeLand)
Wyngaard, Lee	C	6-0	205	Sr.	Kimberly
Zangl, Todd	LB	5-10	200	Jr.	Mayville

UW-PLATTEVILLE

HEAD COACH: Robert Seamans

ASSISTANT COACHES: Vernon Vradenburg
Ed Noltner
Glenn Bestor

PIONEERS PREVIEW

<u>1975 Schedule</u>				<u>1974 Results (8-2)</u>			
Sept. 6	at Kentucky State (NC)	1:30	Platteville	9	Kentucky State	7	
Sept. 13	at River Falls	7:30	Platteville	17	Whitewater	19	
Sept. 20	La Crosse	1:30	Platteville	13	La Crosse	10	
Sept. 27	at Whitewater	7:30	Platteville	24	Oshkosh	3	
Oct. 4	at Stout	1:30	Platteville	18	River Falls	0	
Oct. 11	Oshkosh (HC)	1:30	Platteville	41	Superior	0	
Oct. 18	Superior	7:30	Platteville	34	Stout	16	
Oct. 25	at Eau Claire	7:30	Platteville	21	Stevens Point	17	
Nov. 1	St. Norbert (NC)	1:30	Platteville	0	St. Norbert	6	
Nov. 8	Stevens Point	1:30	Platteville	20	Eau Claire	9	

PROSPECTS FOR 1975

The Pioneers have figured in WSUC championships four of the last six years and got a piece of the crown last Fall in their first year under Coach Bob Seamans. They figure to challenge again in 1975 with a stable of gifted performers, particularly on offense.

Seamans has eight regulars returning to each of his offensive and defensive units among 32 lettermen. Heading the attacking unit is running back Tom Jakubowski, who last Fall became the Conference's first 1,000-yard rusher in eight years. He ran for 1,029 yards in eight games, including two 80-yard touchdown excursions. He averaged five yards a carry and shared the Conference scoring championship with nine touchdowns.

Seamans must replace All-Conference linebacker Jerry Ring and middle guard Ray Jackson as well as quarterback Gary Pedley, center Jon Cronin, and guard Dan Burchik in the offensive line, and Terry Loker in the defensive secondary.

The Pioneers are deep in running backs, particularly with All-Conference Jakubowski back for his senior season, but Seamans faces a major problem finding linebackers.

Other talented returnees are All-Conference defensive tackle Jim McCarthy and Mike Verbeten, who made the all-star squad as a freshman kicking specialist last Fall. His 20 extra points and eight field goals vaulted him to third place in Conference scoring and he could make his presence felt again this year.

UW-PLATTEVILLE FOOTBALL TEAM ROSTER
(Returning Lettermen Only)

Name	Pos.	Hgt.	Wgt.	Class	Hometown-High School
Alexander, Dave	DHB	6-2	190	Sr.	Benton
Chiaverotti, Clark	HB	5-10	185	So.	St. Francis
Cihlar, Ken	FL	5-11	160	Jr.	Mosinee
David, John	FL	5-11	178	Sr.	Platteville
Fritz, Gary	QB	5-10	170	So.	Boscobel
Garcia, Andy	G	6-0	215	So.	Racine (Horlick)
Hayes, Dave	DHB	6-1	190	Jr.	Grafton
Hingtgen, Paul	FB	5-9	190	Sr.	Moline, IL
Jakubowski, Ken	DHB	6-1	185	So.	Hales Corners (Whitnall)
Jakubowski, Tom	HB	5-11	205	Sr.	Hales Corners (Whitnall)
Jeske, Mike	DE	6-5	214	Jr.	Milwaukee (Hamilton)
Keip, Steve	G	6-2	240	Sr.	Two Rivers
Lenz, Bill	LB	6-0	200	Jr.	Fond du Lac
McCarthy, Jim	T	6-3	255	Sr.	Hazel Green
McKinley, Dave	T	6-3	230	So.	Dodgeville
Peterson, Everett	T	6-5	220	So.	Rockford, IL (East)
Place, Dennis	TE	6-2	195	So.	Livingston (Iowa-Grant)
Reynolds, Larry	T	6-1	223	Sr.	Boscobel
Rodgers, Jim	HB	6-2	205	So.	Duluth, MN (Central)
Rulseh, Jim	LB	6-2	200	Jr.	New Holstein
Simmons, Pat	DE	6-1	195	Jr.	Libertyville, IL
Simms, Dennis	C	6-3	205	Sr.	Middleton
Sinclair, Glen	DHB	5-10	175	Jr.	Chicago, IL (Taft)
Steiner, Don	QB	6-2	180	Sr.	West Allis (Hale)
Switzer, Jerry	DHB	6-1	176	Jr.	Milwaukee (North)
Turnell, Jon	DT	6-5	220	So.	Valders
VanBogaert, Ken	DT	6-1	225	Sr.	Belmont
Vander Velden, Dave	DE	6-2	210	Jr.	Kimberly
Verbeten, Mike	K	5-11	165	So.	Kimberly
Wachowiak, Keith	SE	6-0	182	So.	Milwaukee (Thomas Moore)
Whealon, Ed	C	6-4	245	So.	Fond du Lac
Wozniak, Bob	DE	6-1	200	Sr.	Dundee, IL

UW-RIVER FALLS

HEAD COACH: Mike Farley

ASSISTANT COACHES: Jim Helminiak
Roger Buswell
Newt Greaser
Lew Ritcherson

FALCONS PREVIEW

<u>1975 Schedule</u>				<u>1974 Results (7-3)</u>			
Sept. 6	Augsburg (NC)	7:30	River Falls	7	Augsburg	6	
Sept. 13	Platteville	7:30	River Falls	27	Oshkosh	7	
Sept. 20	at Superior	7:30	River Falls	20	Eau Claire	11	
Sept. 27	at South Dakota (NC)	1:30	River Falls	6	Northland	0	
Oct. 4	Oshkosh (HC)	1:30	River Falls	0	Platteville	18	
Oct. 11	at Eau Claire	1:30	River Falls	7	La Crosse	21	
Oct. 18	at La Crosse	1:30	River Falls	14	Whitewater	28	
Oct. 25	Whitewater	1:30	River Falls	31	Superior	12	
Nov. 1	at Stevens Point	1:30	River Falls	28	Stout	3	
Nov. 8	Stout	1:30	River Falls	28	Stevens Point	14	

PROSPECTS FOR 1975

The Falcons are aiming for the top with more confidence than at any time since Coach Mike Farley's first season in 1970. Last Fall they compiled a 7-3 record, 5-3 in the fourth place Conference finish, the school's best mark since 1958.

Farley's rebuilding program has produced improved records in each of the last five seasons and the Falcons finished just two games behind the 1974 tri-champions. This could be the culmination of that resurgence with 32 lettermen returning, including eight starters from each of the offensive and defensive units.

Although All-Conference offensive tackle Paul Cudd is gone, the entire backfield returns from Farley's Wishbone attack, which produced the best rushing statistics in the Conference last Fall. Those Falcons accounted for an average of 257 yards a game on the ground. They showed complete disdain for the forward pass, however, throwing only 55 times in eight games for just 305 yards.

Heading returnees on offense are running backs Dave Barlow and Bob Rogers, both of whom averaged 61 yards a game rushing last Fall. Farley's most pressing assignment from the outset of practice will be finding replacements for graduating seniors in the offensive and defensive lines as well as competent backup people for most positions.

UW-RIVER FALLS FOOTBALL TEAM ROSTER
(Returning Lettermen Only)

Name	Pos.	Hgt.	Wgt.	Class	Hometown-High School
Barlow, Dave	FB	5-7	195	Sr.	Soldiers Grove (N. Crawford)
Barry, Kevin	MLB	6-0	170	So.	Munhall, PA (Boyce)
Bisek, Alan	G	5-11	214	So.	New Prague, MN
Brenna, Bob	T	6-3	197	Sr.	River Falls
Brovold, Steve	S	5-10	170	Jr.	Alma
Cieslewicz, Mark	DE	6-1	188	Sr.	Green Bay (East)
Cobb, Keith	HB	5-11	168	Sr.	Chicago, IL (Dunbar)
Drews, Jack	LB	5-10	179	So.	Rochester, MN
Dumond, Jeff	DHB	5-9	174	Sr.	River Falls
Forster, Bill	S	5-8	162	Sr.	Elmwood
Franklin, Terrance	DE	6-1	201	Sr.	Chicago, IL (Hirsch)
Freeman, Jasper	HB	5-10	180	Jr.	Philadelphia, PA
Gagnon, Jim	LB	6-5	225	Jr.	Eau Claire (Regis)
Goodine, Bob	DB	5-11	150	Jr.	Miami, FL
Gresback, Scott	G	6-0	189	Jr.	River Falls
Hajewski, John	DT	6-1	231	Sr.	Milwaukee (Messmer)
King, Eddie	MLB	5-11	209	Jr.	Miami Beach, FL
Klicka, Tom	C	6-1	196	Sr.	Omro
Lenzen, Ray	WR	5-9	174	So.	River Falls
Linehan, Tom	QB	6-0	185	Jr.	River Falls
Majewski, Walt	C	6-2	222	So.	Sayreville, NJ
Mangano, Jim	DT	6-2	222	Jr.	Miami Beach, FL
Nerdahl, Dave	E	6-1	188	Jr.	Robbinsdale, MN
O'Grady, John	LB	5-10	180	Sr.	Chicago, IL (Sullivan)
Rogers, Bob	FB	5-6	165	Sr.	Chicago, IL (Leo)
Smeester, Loren	WR	5-11	171	Sr.	DePere (Pennings)
Sontag, Mark	T	5-11	198	So.	Lake City, MN
Taylor, Randy	E	5-11	203	Sr.	Chicago, IL (Calumet)
Thomas, Ken	T	6-4	238	Sr.	Chicago, IL (Kenwood)
Weyman, Rodger	QB	6-0	178	Sr.	Glen Riddle, PA
Will, Mike	DHB	5-11	174	Sr.	Valparaiso, IN
Zahlaka, John	S	5-10	185	Sr.	Oshkosh (Lourdes)

UW-STEVENS POINT

HEAD COACH: Monte Charles

ASSISTANT COACHES: Ron Steiner
Norb Miller
Dave Henderson

POINTERS PREVIEW

<u>1975 Schedule</u>			<u>1974 Results (3-7)</u>		
Sept. 6	Morningside (NC)	1:30	Stevens Point	30	Morningside 0
Sept. 13	Whitewater	1:30	Stevens Point	0	La Crosse 23
Sept. 20	at St. Norbert (NC)	1:30	Stevens Point	10	St. Norbert 13
Sept. 27	at La Crosse	1:30	Stevens Point	18	Whitewater 20
Oct. 4	Eau Claire	1:30	Stevens Point	14	Oshkosh 34
Oct. 11	at Superior	1:30	Stevens Point	34	Stout 13
Oct. 18	Stout (HC)	1:30	Stevens Point	52	Superior 27
Oct. 25	at Oshkosh	1:30	Stevens Point	17	Platteville 21
Nov. 1	River Falls	1:30	Stevens Point	14	Eau Claire 16
Nov. 8	at Platteville	1:30	Stevens Point	14	River Falls 28

PROSPECTS FOR 1975

Look for Coach Monte Charles' youthful Pointers of 1974 to develop into a formidable outfit this Fall behind the passing of quarterback Reed Giordana, who led the Conference last season, throwing for an average of 222 yards a game.

Among 30 lettermen returning only six are seniors. Nine are juniors and 15 are sophomores who performed so valiantly last Fall in their collegiate football baptism. One of the latter, of course, is the 6-1 190 Giordana, who compiled 1,955 yards in total offense during the 10 games.

Charles expects the Pointers to possess balance both on offense and defense, with particular strength at the "skilled" positions. Giordana led the NAIA in total offense last Fall, while Jeff Gosa and Doug Krueger finished first and fourth, respectively in Conference pass receiving. Gosa grabbed 54 aerials and Krueger 39.

Another sophomore, Rick Peot, averaged 38.1 yards on 37 punts a year ago and finished second in the Conference.

"Defensive tackle still seems to be our major problem," Charles admitted. "We had a great year for recruitment both in transfers and incoming freshmen," he added. The Pointers expect to improve their sixth-place finish (2-6) of a year ago.

UW-STEVENS POINT FOOTBALL TEAM ROSTER
(Returning Lettermen Only)

Name	Pos.	Hgt.	Wgt.	Class	Hometown-High School
Biebel, Marty	FB	5-11	190	So.	DePere
Biever, Ron	C	6-2	235	So.	Saukville
Chartier, Kim	OE	6-3	195	Jr.	Stevens Point
DeBonville, John	OT	6-1	215	So.	Green Bay (Premontre)
DeLoff, Jeff	OT	6-4	235	Jr.	Waukegan, IL
Diercks, Mike	DB	5-11	175	Sr.	Antigo
Drake, Al	DB	6-0	165	So.	Mosinee
Duerst, LeRoy	DT	6-4	235	Jr.	Verona
Fleury, Dale	RB	6-0	200	So.	Sun Prairie
Gell, Tony	DB	5-9	175	So.	Milwaukee (Pulaski)
Giordana, Reed	QB	6-1	190	So.	Kaukauna
Golla, Russ	LB	5-11	195	Sr.	Stevens Point (Pacelli)
Gosa, Jeff	WR	6-1	185	Jr.	Waukesha
Harkness, Dennis	LB	5-11	210	So.	Norwalk, OH
Hauser, Dan	OG	5-10	185	Jr.	Janesville (Craig)
Hoffman, Bob	K	6-1	190	Jr.	Antigo
Jenkins, Jeff	OL	6-1	220	Sr.	Highland Park, IL
Krueger, Doug	OE	6-1	185	Jr.	Stevens Point (SPASH)
LaValley, Bernie	WR	5-10	155	So.	Superior
Mattison, Chris	OT	6-3	235	So.	Schofield
Nistler, Paul	OL	6-1	205	Sr.	Green Bay (Premontre)
Peot, Rick	QB	6-2	195	So.	Green Bay (Premontre)
Pilecky, Joe	RB	5-9	175	Jr.	Antigo
SameIstad, Mark	DB	6-1	200	Sr.	Sun Prairie
Schoon, Mark	FB	6-1	225	So.	Janesville (Craig)
Sjoberg, Orie	C	6-3	240	Sr.	Wausau (East)
Solin, Don	LB	6-2	210	Jr.	Antigo
Stoehr, Pat	DE	6-2	220	So.	Green Bay (Premontre)
Thompson, Mike	DE	6-2	210	So.	Stevens Point (Pacelli)
Trzebiatowski, Mike	DB	6-1	180	So.	Rosholt

UW-STOUT

HEAD COACH: Sten Pierce

ASSISTANT COACHES: Bob Kamish
Glen Steinbach
John Salo
Wayne Nero

BLUE DEVILS PREVIEW

1975 Schedule

Sept. 6	at Winona (NC)	1:30
Sept. 13	Superior	7:30
Sept. 20	at Whitewater	1:30
Sept. 27	at Oshkosh	1:30
Oct. 4	Platteville	1:30
Oct. 11	La Crosse (HC)	1:30
Oct. 18	at Stevens Point	1:30
Oct. 25	Bemidji (NC)	1:30
Nov. 1	Eau Claire	1:30
Nov. 8	at River Falls	1:30

1974 Results (2-8)

Stout	9	Hamline	7
Stout	14	Superior	9
Stout	13	Oshkosh	31
Stout	14	Eau Claire	16
Stout	0	Whitewater	67
Stout	13	Stevens Point	34
Stout	16	Platteville	34
Stout	20	Bemidji	26
Stout	3	River Falls	28
Stout	7	La Crosse	48

PROSPECTS FOR 1975

The Blue Devils took their lumps last year with a young team, finishing with a 1-7 Conference record and a share of the cellar. They were 2-8 overall. Coach Sten Pierce figures they learned their lessons last Fall and now are ready to climb.

Pierce has 10 offensive regulars returning along with nine from the defense among 38 lettermen. Included in this group is quarterback John Elkin, who ranked third among Conference passers last season, throwing for an average of 119 yards a game.

Also returning is Elkin's favorite receiver, split end Bill Kyle, who caught 26 passes in 1974, averaging a 17-yard gain with each grab. Other key returnees are 285-pound offensive tackle Lang Ware and Jack Voigt, a fine defensive safety.

The Blue Devils must develop an adequate running attack to go with their passing if they expect to become a factor in the 1975 race. No Stout runner finished among the Conference's top 10 rushers and the Blue Devils wound up averaging only 103 yards a game on the ground, eighth in the nine-team league.

Stout's major strength lies in the defensive secondary and depth is good. Pierce expects improvement in all phases of play this Fall because of maturity. "We will be an upper division ball club," he promises.

UW-STOUT FOOTBALL TEAM ROSTER
(Returning Lettermen Only)

Name	Pos.	Hgt.	Wgt.	Class	Hometown-High School
Bowlen, Sean	QB	6-2	210	Fr.	Skokie, IL
Caples, John	CB	5-10	155	Fr.	Chicago, IL
Caverly, Chuck	G	6-1	200	Jr.	Rochester, MN
Cody, Ed	LB	6-1	200	Fr.	New Richmond
Coe, Brian	CB	6-1	195	So.	Muskego
Crum, Boston	HB	6-1	205	Fr.	Carol City, FL
Curtis, Terry	TE	6-1	205	So.	Sussex
DePottey, Dan	DE	6-2	210	Jr.	Wisconsin Rapids
Dietzen, Kurt	CB	6-1	170	Jr.	Appleton
Dobner, Steve	TE	6-5	210	Jr.	Lake Zurich, IL
Elkin, John	QB	6-1	175	So.	New Richmond
Falder, Joe	DE	6-1	190	Jr.	Janesville
Goebelt, Tom	FLK	6-2	195	So.	Skokie, IL
Handlos, Mark	SE	6-3	190	So.	Menomonee Falls
Hodek, Bruce	CB	5-9	165	Jr.	Alexandria, MN
Klotz, Mark	MG	6-1	220	So.	Milwaukee
Kyle, William	SE	6-2	180	Jr.	Chicago, IL
Liter, Mark	DE	6-4	210	So.	Mosinee
Monson, Mike	G	6-1	205	Fr.	Edina, MN
Murren, Rich	G	6-1	195	Fr.	Algonquin, IL
Needham, Al	HB	6-0	190	Jr.	Clinton
Nissenbaum, Mike	QT	6-5	235	So.	Baraboo
Peterson, Fran	TE	6-3	195	Fr.	Ettrick
Peterson, Pete	K-FB	6-1	195	So.	Port Edwards
Prahl, Bob	P-S	5-11	180	So.	Delavan
Reuter, Kim	HB	5-10	170	Fr.	Arcadia
Rubash, Tom	DT	6-4	235	Jr.	New Lisbon
Schoknecht, Kurt	LB	6-1	205	So.	Hammond, IN
Vandeberg, Jerry	DT	6-4	230	So.	Beaver Dam
Vingers, Dave	C	5-11	200	Jr.	Watertown
Voigt, Jack	S	6-1	185	Jr.	Kiel
Vondra, Fred	C	5-11	205	So.	Union Grove
Wetli, Dick	LB	6-1	190	Fr.	Green Bay
Weyenberg, Dick	FB	6-1	195	So.	Appleton
Youngbauer, Scott	S	5-10	170	Jr.	Sussex
Zais, Steve	S	6-1	170	Jr.	Stanley
Zirbel, Jay	OT	6-2	218	Fr.	Brookfield

UW-SUPERIOR

HEAD COACH: Mertz Mortorelli

ASSISTANT COACHES: Dom Moseille
Carl Vergamini
Paul Meadows
Greg Amys

YELLOWJACKETS PREVIEW

<u>1975 Schedule</u>				<u>1974 Results (1-9)</u>			
Sept. 6	at UM-Duluth (NC)	7:30		Superior	14	UM-Duluth	20
Sept. 13	at Stout	7:30		Superior	9	Stout	14
Sept. 20	River Falls	7:30		Superior	7	Whitewater	48
Sept. 27	at Eau Claire	7:30		Superior	0	La Crosse	35
Oct. 4	Whitewater	7:30		Superior	7	Eau Claire	42
Oct. 11	Stevens Point (HC)	1:30		Superior	0	Platteville	41
Oct. 18	at Platteville	7:30		Superior	27	Stevens Point	52
Oct. 25	La Crosse	7:30		Superior	12	River Falls	31
Nov. 1	at Oshkosh	1:30		Superior	45	Oshkosh	12
Nov. 8	Northland (NC)	1:30		Superior	20	Northland	22

PROSPECTS FOR 1975

A way out of Superior's football dilemma was complicated further this Spring by the announcement that Coach Ed Bender would not return in the Fall. The Yellowjackets managed to win only one of 10 games in 1974. Athletic Director Mertz Mortorelli will return to coaching after an absence of six years.

The past three years have not been easy for Bender, who came north with high expectations for better things. The Yellowjackets won only four of 24 Conference games during his tenure and were 4-26 overall. His replacement will find 18 lettermen returning, including 10 starters from the offensive unit but only three off the defense.

Gone are a couple of capable pass receivers, split end Gerry Uchytel and tight end Jim Peck. Uchytel topped the Conference with 43 receptions as a freshman and finished among the leaders two more years until injuries took their toll last Fall.

The Yellowjackets figure to be struggling again in the race for a WSUC championship, a goal Superior hasn't achieved in 29 years. Mertz must find a replacement for quarterback Frank Lee, who showed flashes of solid passing last Fall. Returning, though, are a couple of imposing offensive tackles, 6-4 260 Tim Walsh and 6-4 235 Steve Nass.

Finding defensive players and overall depth poses enormous problems, too.

UW-SUPERIOR FOOTBALL TEAM ROSTER
(Returning Lettermen Only)

Name	Pos.	Hgt.	Wgt.	Class	Hometown-High School
Alstead, Rod	QB-CB	6-1	190	So.	Duluth, MN
Beckman, Gary	HB	5-11	195	Sr.	Babbitt, MN
Daniels, Daryl	SE	5-10	165	Jr.	Oakhurst, NJ
Downs, Rob	S	6-0	185	So.	Superior
Gander, Del	OG	5-10	235	Jr.	Solon Springs
Jansheski, Dean	C	6-0	202	Sr.	Elyria, OH
Kindle, Michael	FB	6-0	205	Sr.	Markham, IL
Lynne, Bill	K	5-9	165	Jr.	Rye, NY
Metzger, Lee	LB	6-2	228	Sr.	Rochelle, IL
Nass, Steve	OT	6-4	230	Sr.	Jefferson
Peterson, Jim	CB	6-0	187	Jr.	Curtiss
Phelps, William	HB	5-10	188	Jr.	Peru, IL
Pitek, Tom	DE	5-11	178	So.	Schofield
Polkoski, Mike	OG	6-1	217	Sr.	Brule
Schymanski, Bob	G-LB	5-11	193	So.	Schofield
Smith, Roger	SE	5-11	162	So.	Poplar
Tarasewicz, Donald	S	5-11	172	Sr.	Ashland
Walsh, Tim	DT	6-5	250	Jr.	Morton Grove, IL
Wilson, Tim	HB	6-0	185	So.	Kaukauna
Zanutto, Larry	TE	6-3	205	Jr.	Hurley

UW-WHITewater

HEAD COACH: Forrest Perkins

ASSISTANT COACHES: Rex Foster
Willie Myers
Gene Cardinal

WARHAWKS PREVIEW

<u>1975 Schedule</u>				<u>1974 Results (8-3)</u>			
Sept. 6	at Northern Michigan (NC)	1:30	Whitewater	14	Northern Michigan	0	
Sept. 13	at Stevens Point	1:30	Whitewater	19	Platteville	17	
Sept. 20	Stout	1:30	Whitewater	48	Superior	7	
Sept. 27	Platteville	7:30	Whitewater	20	Stevens Point	18	
Oct. 4	at Superior	7:30	Whitewater	67	Stout	0	
Oct. 11	Lakeland (NC)	1:30	Whitewater	12	St. Norbert	13	
Oct. 18	Eau Claire (HC)	1:30	Whitewater	28	River Falls	14	
Oct. 25	at River Falls	1:30	Whitewater	9	Eau Claire	6	
Nov. 1	at La Crosse	1:30	Whitewater	3	La Crosse	19	
Nov. 8	Oshkosh	1:30	Whitewater	32	Oshkosh	19	
Nov. 15	at Northern Iowa (NC)	1:30	Whitewater	14	UW-Milwaukee	26	

PROSPECTS FOR 1975

Coach Forrest Perkins has lost some outstanding players through graduation, but more than enough return and should propel the Warhawks into the thick of the Conference race again. They shared the crown with La Crosse and Platteville last Fall and are never far from contention.

Perkins will miss his two best running backs, Emmanuel Hanna and Jeff Hanaman, as well as All-Conference linebacker Rich Barnes, but four other All-Conference stars return, including defensive end Steve Gerber.

The offense remains well fortified with All-Conference wide receiver Roger Gename, tight end Dan Brunner, and offensive guard Bill Barwick. Gename finished third in Conference pass receiving last Fall with 40 catches, seven for touchdowns.

Rich Murphy, who completed almost 57 per cent of his passes last Fall, returns to trigger the offense. Rob Stelzer figures to carry much of the running load and Bruce Caspari, a fine punter, also returns.

Perkins has 30 years of coaching experience under his belt, 19 at Whitewater. Besides this coaching savvy, he can count 32 returning lettermen, eight on each of the offensive and defensive units. He expects with all the experience back for another crack, the Warhawks have a good shot at improving their 7-1 Conference record and 8-3 season log.

UW-WHITEWATER FOOTBALL TEAM ROSTER
(Returning Lettermen Only)

Name	Pos.	Hgt.	Wgt.	Class	Hometown-High School
Avery, Steve	WB	5-9	185	So.	Antigo
Barwick, Bill	OG	6-2	225	Jr.	Beloit (Memorial)
Boskovich, Fred	DG	5-11	220	Jr.	Argo Community, IL
Brieske, Stuart	DB	6-3	195	So.	Racine (Lutheran)
Brunner, Dan	E	6-2	230	Jr.	Milwaukee (Boys Tech)
Caspari, Bruce	SE	6-2	190	Jr.	Milwaukee (Dominican)
Cipriani, Jim	DT	6-3	215	Fr.	Janesville (Craig)
Cummings, Kim	G	5-9	187	So.	Whitewater
Gename, Roger	SE	6-3	195	Jr.	Kenosha (Tremper)
Genthe, Bill	TE	6-1	190	Jr.	Menomonee Falls (North)
Gerber, Steve	DE	6-1	190	Jr.	Lake Geneva (Badger)
Hanner, Ed	LB	6-1	200	Fr.	Green Bay (Southwest)
Iser, Chuck	DB	6-0	185	Jr.	Oak Brook, IL
Klemp, John	DT	6-0	260	So.	Appleton (Xavier)
Koebler, John	OT	6-0	230	So.	Janesville (Craig)
Kordich, John	DE	6-0	190	Jr.	West Allis (Hale)
Kraayeveld, Dave	DE	6-5	225	So.	Delavan
Krause, Frank	G	6-0	225	Jr.	Glenbard East, IL
Mallory, Ron	SE	6-2	165	So.	Milwaukee (North Division)
Martine, Ken	QB	6-2	185	So.	Woodstock, IL
Matula, Al	DB	5-10	170	Jr.	Calumet City, IL
Mesick, Dave	G	6-1	220	Jr.	Sheboygan (North)
Morgan, Brian	LB	6-0	190	Jr.	Oconomowoc
Murphy, Rich	QB	6-0	180	Jr.	Chicago (Leo)
Natz, Tom	TB	5-11	180	So.	Janesville (Craig)
Nelson, Paul	FB	6-0	200	Jr.	Kenosha (Tremper)
Potratz, Al	WB	5-9	170	Fr.	Oshkosh
Rathjen, Jeff	G	5-9	185	Jr.	Kenosha (Tremper)
Shalbrack, Tim	DB	6-2	195	Jr.	Racine (Case)
Singer, Paul	DL	6-1	187	So.	Rochelle, IL
Stelzer, Rob	TB	6-0	190	Jr.	Manitowoc (Lincoln)
Swenson, Doug	T	6-4	225	Jr.	Monona Grove

1974 CROSS COUNTRY CHAMPIONSHIPS

(Results of 13th Annual Conference Meet,
Stevens Point, November 2, 1974)

Distance - 5 miles

Place	Name and School	Time	Place	Name and School	Time
1.	Joe Hanson, La Crosse	24:43	38.	Jeff Swatski, Platteville	26:45
2.	Jim Hanson, La Crosse	24:43	39.	Gary Krueger, Oshkosh	26:50
3.	Pat Timm, Stevens Point	25:01	--	Donn Behnke, Stevens Point	26:55
4.	Dave Coggins, River Falls	25:02	40.	John Vodacek, Eau Claire	26:55
5.	Shawn Flanagan, Platteville	25:06	41.	Jeff Fojtik, Eau Claire	26:56
6.	Rick Zaborske, Stevens Point	25:07	--	Mike Smith, River Falls	27:00
7.	Greg Riederer, La Crosse	25:12	42.	Dave Helmer, Oshkosh	27:01
8.	Paul Viner, La Crosse	25:15	43.	John Marquart, Oshkosh	27:04
9.	Don Fass, Oshkosh	25:19	44.	Gary Ash, Stout	27:05
10.	Chuck Fischer, Platteville	25:28	--	Bruce Sampe, River Falls	27:09
11.	Dave Elger, Stevens Point	25:35	45.	Bill Lemsky, Stout	27:09
12.	Gerh Sasman, Stevens Point	25:36	--	Steve Ross, Oshkosh	27:11
13.	Larry Loomis, La Crosse	25:37	--	Stuart Pask, Stevens Point	27:11
14.	Mike Simon, Stevens Point	25:40	--	Bill Dickrell, Oshkosh	27:15
15.	Dave Poethke, River Falls	25:43	--	Pete Arndt, Platteville	27:17
16.	Mike Brawn, Platteville	25:44	46.	Mark Krumnow, Whitewater	27:18
17.	Dave Schroeder, Eau Claire	25:45	--	Al Bembehek, Oshkosh	27:19
18.	Don Buntman, Stevens Point	25:46	47.	Mark Petrowski, Eau Claire	27:22
19.	Jeff Moll, La Crosse	25:50	--	Dave Konsella, Platteville	27:31
20.	Tom Anderson, Platteville	25:51	48.	Tim Legore, Eau Claire	27:47
21.	Dave Franke, La Crosse	25:53	49.	Tom Nevins, Eau Claire	27:52
--	Mark Ardington, La Crosse	25:54	50.	Dave Punzel, Stout	27:55
--	Tom Rachubinski, La Crosse	25:55	--	Chuck Pollard, River Falls	28:10
--	Will Heidt, La Crosse	25:56	51.	Pete Knox, Stout	28:11
22.	Dave Merritt, Oshkosh	26:01	52.	Greg Brooks, Eau Claire	28:17
23.	John Fusinato, Stevens Point	26:02	53.	Bob Orcholski, Whitewater	28:30
24.	Randy Backhaus, River Falls	26:06	--	Dennis Brooks, Eau Claire	28:33
25.	Tom Klenke, Oshkosh	26:14	--	Roger Gerber, Platteville	28:43
26.	Ken Gehrt, Whitewater	26:15	54.	Joel Braatz, Stout	28:47
27.	Gary Summers, River Falls	26:17	--	John Duwell, Stevens Point	29:10
28.	Joe Peebles, Whitewater	26:19	55.	John Berg, Stout	29:15
29.	Neil Fraunfelder, Whitewater	26:21	--	Dan Kastner, Eau Claire	29:30
30.	Steve Wros, River Falls	26:23	56.	Tom Stodla, Superior	29:44
31.	Terry Werner, River Falls	26:26	--	Kevin Baker, Eau Claire	30:26
32.	Jeff Mazanec, Platteville	26:30	--	Chuck Jones, Stout	30:50
33.	Bob Orcholski, Whitewater	26:32	57.	Bill Beesley, Superior	30:51
34.	Neil Vandenhousten, Oshkosh	26:33	58.	Bruce Avnet, Superior	31:19
35.	Geoff Cooper, River Falls	26:34	--	Ron Vandermeuse, Stout	32:04
36.	Tim Hanrahan, Platteville	26:35	59.	Tom Riechelt, Superior	32:53
37.	Ron Luethe, Stevens Point	26:37	60.	Eugene Solin, Superior	33:45

TEAM SCORING

1. La Crosse	1-2-7-8-13 (19-21)	- 31
2. Stevens Point	3-6-11-14-18 (23-37)	- 52
3. Platteville	5-10-16-20-32 (36-38)	- 83
4. River Falls	4-15-24-27-30 (31-35)	- 100
5. Oshkosh	9-22-25-34-39 (42-43)	- 129
6. Whitewater	26-28-29-33-46 (53-X)	- 162
7. Eau Claire	17-40-41-47-48 (49-52)	- 193
8. Stout	12-44-45-50-51 (54-44)	- 202
9. Superior	56-57-58-59-60 (X-X)	- 290

*Five Mile Course

CHRONOLOGICAL ORDER OF CHAMPIONS

Year	School	Points
1961	Platteville	38
1962	Platteville	33
1963	Platteville	42
1964	Whitewater	41
1965	Whitewater	23
1966	Oshkosh	38
1967	Oshkosh	34
1968	La Crosse	36
*1969	La Crosse	37
*1970	Platteville	37
*1971	La Crosse	47
*1972	La Crosse	25
*1973	La Crosse	28
*1974	La Crosse	31

BASKETBALL COACHES



Ken Anderson
Eau Claire



Burt McDonald
La Crosse



Bob White
Oshkosh



Dick Wadewitz
Platteville



Newman Benson
River Falls



Bob Krueger
Stevens Point



Dwain Mintz
Stout

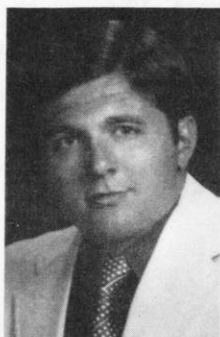

Terry Krause
Superior



Jim Miller
Whitewater

ALL-TIME CONFERENCE BASKETBALL RECORDS
(Conference Games Only)

INDIVIDUAL SINGLE GAME RECORDS

Most Points: 57 by Roger Kuss (River Falls) vs. Stout, 1953.
Most Field Goals Attempted: 46 by Lafayette Collins (Superior) vs. La Crosse, 1974.
Most Field Goals Made: 22 by Jim Sevals (Superior) vs. Eau Claire, 1966.
Most Free Throws Attempted: 24 by Larry Marshall (Platteville) vs. UW-Milwaukee, 1956.
Most Free Throws Made: 21 by Larry Marshall (Platteville) vs. UW-Milwaukee, 1955 and 1956.
Best Free Throw Average: 1.000 by Cal Glover (Stout) (16-16) vs. Superior, 1971.
Most Rebounds: 35 by John Lallensack (Oshkosh) vs. Superior, 1967.

INDIVIDUAL SEASON RECORDS

Most Points: 436 by Jim Sevals (Superior), 1966.
Highest Point Average: 27.25 by Jim Sevals (Superior), 1966.
Most Field Goals Attempted: 435 by Lafayette Collins (Superior), 1974.
Most Field Goals Made: 175 by Jim Sevals (Superior), 1966.
Best Field Goal Percentage: 61.2 (71-116) by Dale Magedanz (Stout), 1971.
Most Free Throws Attempted: 164 by Cal Glover (Stout), 1971.
Most Free Throws Made: 123 by Stan Johnson (Eau Claire), 1967.
Best Free Throw Percentage: 90.0 (54-60) by Pat Hammond (Eau Claire), 1968.
Most Consecutive Free Throws Made: 29 by Pat Hammond (Eau Claire), 1968.
Most Rebounds: 306 by Mel Coleman (Stout), 1968.
Best Rebound Average: 19.1 by Mel Coleman (Stout), 1968.

TEAM SINGLE GAME RECORDS

Most Points: 133 by Oshkosh vs. Whitewater, 1968.
Most Points (Both Teams): 233 by Oshkosh (133) vs. Whitewater (100), 1968.
Most Field Goals Attempted: 119 by Whitewater vs. Oshkosh, 1968.
Most Field Goals Made: 52 by Stevens Point vs. Superior, 1968.
Best Field Goal Percentage: 65.2 (30-46) by Stevens Point vs. Platteville, 1969.
Most Free Throws Attempted: 67 by Platteville vs. Superior, 1968.
Most Free Throws Made: 54 by Platteville vs. Superior, 1968.
Best Free Throw Percentage: 91.3 (21-23) by Oshkosh vs. Superior, 1967.

TEAM SEASON RECORDS

Most Points: 1,481 by Oshkosh, 1968.
Best Point Average: 95.8 by La Crosse, 1964.
Best Defensive Average: 62.6 by Eau Claire, 1971.
Most Field Goals Attempted: 1,477 by Whitewater, 1968.
Most Field Goals Made: 609 by Eau Claire, 1972.
Best Field Goal Percentage: .501 (513-1024) by La Crosse, 1975.
Most Free Throws Attempted: 591 by Superior, 1969.
Most Free Throws Made: 366 by Platteville, 1968.
Best Free Throw Percentage: .773 (279-361) by Eau Claire, 1975.
Best Rebound Average: 58.8 by Eau Claire, 1970.

SCHOOL RECORDS
(Conference Games Only)

SINGLE GAME SCORING, INDIVIDUAL

Eau Claire	39, Stan Johnson vs. Stout, 1967.
La Crosse	38, Joel Hafner vs. River Falls, 1968.
Oshkosh	36, Ron Hayek vs. Superior, 1967.
Platteville	42, Don Braun vs. UW-Milwaukee, 1961.
River Falls	57, Roger Kuss vs. Stout, 1953.
Stevens Point	39, Mike Hughes vs. River Falls, 1968.
Stout	42, Bill Heidemann vs. River Falls, 1968.
Superior	48, Jim Sevals vs. Eau Claire, 1966.
Whitewater	38, J. P. Fisher vs. Oshkosh, 1960.

SINGLE GAME SCORING, TEAM

Eau Claire	117, vs. La Crosse (87), 1971-72.
La Crosse	117, vs. Superior (85), 1970.
Oshkosh	133, vs. Whitewater (100), 1968.
Platteville	126, vs. UW-Milwaukee (96), 1960.
River Falls	110, vs. Eau Claire (83), 1950.
Stevens Point	123, vs. Superior (73), 1968.
Stout	114, vs. Superior (72), 1971-72.
Superior	111, vs. River Falls (87), 1967.
Whitewater	106, vs. Stevens Point (69), 1960; La Crosse (90), 1968; River Falls (72), 1972.

HIGHEST OPPONENTS SCORE

Eau Claire	113, by Oshkosh, 1966.
La Crosse	117, by Eau Claire, 1972.
Oshkosh	119, by Platteville, 1956.
Platteville	114, by Oshkosh, 1971.
River Falls	113, by Stevens Point, 1968; La Crosse, 1968.
Stevens Point	110, by River Falls, 1953.
Stout	122, by Platteville, 1963.
Superior	123, by Stevens Point, 1968.
Whitewater	133, by Oshkosh, 1968.

HIGHEST LOSING SCORE

Eau Claire	92, vs. Superior (106), 1966; Whitewater (101), 1968.
La Crosse	96, vs. Stout (103), 1968.
Oshkosh	95, vs. Whitewater (100), 1971.
Platteville	101, vs. Oshkosh (103), 1964.
River Falls	99, vs. Whitewater (105), 1968.
Stevens Point	97, vs. Oshkosh (), 1960; Whitewater (100), 1968.
Stout	98, vs. Superior (107), 1964.
Superior	99, vs. La Crosse (101) overtime, 1972.
Whitewater	100, vs. Oshkosh (133), 1968.

FINAL 1974-75 TEAM STATISTICS

(16 Conference Games Only)

School	FGA-FGM	FG Ave.	FTA-FTM	FT Ave.	Reb.	Reb. Ave.	Pts.	Scoring Ave.
Oshkosh	1309-563	.430	330-215	.651	832	52.0	3141	83.8
Stout	1038-501	.483	422-298	.706	590	36.9	1300	81.3
La Crosse	1024-513	.501	337-252	.589	678	42.4	1278	79.9
Platteville	1177-521	.443	351-226	.644	783	48.9	1268	79.3
Whitewater	1116-524	.470	298-209	.701	697	43.6	1257	78.6
Eau Claire	1042-465	.446	361-279	.773	726	45.4	1209	75.6
Superior	1195-513	.429	265-174	.657	646	40.4	1200	75.0
River Falls	1123-470	.419	349-243	.696	557	34.8	1183	73.9
Stevens Point	1020-454	.445	276-180	.652	588	36.8	1088	68.0

FINAL 1974-75 INDIVIDUAL STATISTICS

(16 Conference Games Only)

Player and School	G	FGA-FGM	FG Ave.	FTA-FTM	FT Ave.	Reb.	Reb. Ave.	Pts.	Scoring Ave.
1. Eric Haug, LaX	16	251-129	.514	86-70	.814	90	5.6	328	20.5
2. Ralph Sims, Osh	16	264-137	.519	54-40	.741	99	6.2	314	19.6
3. Ken Obermueller, St	16	200-113	.565	91-77	.846	51	3.2	303	18.9
4. Larry Halverson, LaX	16	238-121	.508	76-58	.763	129	8.1	300	18.8
5. Ray Papach, Sup	16	236-114	.483	87-54	.621	183	11.4	282	17.6
6. Gerald Coleman, WW	16	265-117	.442	33-25	.758	104	6.5	259	16.2
7. Steve Krebsbach, Pl	16	243-107	.440	58-39	.672	106	6.6	253	15.8
8. Tom Hansen, RF	16	215- 91	.423	81-62	.765	102	6.4	244	15.3
9. Romie Thomas, EC	16	201- 90	.448	81-62	.765	60	3.8	242	15.1
10. Larry Grimes, WW	16	224-109	.487	33-23	.697	138	8.5	241	15.1
11. Rod Bush, Pl	16	226-103	.456	46-35	.761	55	3.4	341	15.1
12. Ed Uhlenhake, LaX	16	177-106	.599	40-28	.700	146	9.1	240	15.0
13. Jim Happ, Sup	16	272-114	.419	14- 8	.571	67	4.2	236	14.8
14. Emile Etheridge, RF	16	200- 95	.475	55-41	.745	91	5.7	231	14.4
15. Randy Wade, EC	16	200- 83	.415	66-55	.833	110	6.9	221	13.8
Charlie White, Osh	16	244- 90	.369	60-41	.683	81	5.1	221	13.8
Greg Holmon, Osh	16	207- 92	.444	64-36	.563	219	13.7	220	13.8
Sam Sanders, St	16	191- 94	.492	49-32	.653	104	6.5	220	13.8
19. Chuck Ruys, SP	15	159- 82	.516	62-40	.645	97	6.5	204	13.6
20. Steve Zmyewski, St	16	159- 82	.515	55-42	.764	144	9.0	206	12.9
21. Garry Grimes, WW	16	160- 83	.519	48-36	.750	165	10.3	202	12.6
22. Dennis Blunk, EC	16	159- 75	.472	64-48	.750	132	8.3	198	12.4
23. Jim Gardner, Pl	16	188- 79	.420	64-38	.594	151	9.4	196	12.3
James Rhett, St	15	163- 67	.411	64-51	.797	25	1.7	185	12.3
24. Ken Kaiser, EC	16	176- 74	.420	56-46	.821	141	8.8	194	12.1
25. Al Olson, Sup	16	163- 80	.491	41-30	.732	71	4.4	190	11.9
26. Larry Pittman, RF	16	186- 68	.366	51-37	.725	108	6.8	173	10.8
27. Ed Kaminske, RF	16	166- 68	.410	45-33	.733	56	3.5	169	10.6
28. Mike McDaniel, SP	13	119- 57	.479	29-18	.621	120	9.2	132	10.2
29. Elvin Jacobson, Pl	16	129- 59	.457	52-35	.673	100	6.3	153	9.6
30. Paul Woita, SP	16	153- 64	.418	23-17	.739	49	3.1	145	9.1
31. Bill Rozakis, St	16	113- 53	.469	72-38	.528	102	6.4	144	9.0
Mike DeBakker, Osh	15	151- 61	.404	20-13	.650	85	5.7	135	9.0
33. Bob Mitchell, LaX	16	108- 54	.500	40-31	.775	118	7.4	139	8.7
34. Bill Gardner, Pl	16	106- 56	.528	41-26	.634	112	7.0	138	8.6
35. Tim Valentyn, EC	12	86- 42	.488	20-12	.600	39	3.3	96	8.0
36. Ken Peyer, WW	16	110- 47	.427	43-33	.767	67	4.2	127	7.9
37. Cal Kuphall, SP	16	114- 50	.439	29-23	.793	32	2.0	123	7.7
38. Jeff Zaharias, Pl	16	128- 54	.422	15-11	.733	64	4.0	119	7.4
39. Tom Kalsow, WW	16	76- 41	.539	44-33	.750	52	3.3	115	7.2
40. Bob Omelina, SP	16	101- 43	.426	37-26	.703	53	3.3	112	7.0
41. Rich Ritzner, EC	16	95-46	.484	22-20	.909	25	1.6	112	7.0

FINAL 1974-75 STANDINGS

<u>School</u>	<u>W</u>	<u>L</u>	<u>Pts.</u>	<u>Off. Ave.</u>	<u>OP</u>	<u>Def. Ave.</u>
Platteville (18-9)	13	3	1268	79.3	1107	69.2
Stout (19-8)	13	3	1300	81.3	1171	73.2
Eau Claire (19-7)	11	5	1209	75.6	1110	69.4
Whitewater (16-9)	11	5	1257	78.6	1143	71.4
La Crosse (16-8)	9	7	1278	79.9	1207	75.4
Oshkosh (14-11)	9	7	1341	83.8	1319	82.4
Stevens Point (6-20)	3	13	1088	68.0	1181	73.8
Superior (8-18)	2	14	1200	75.0	1443	90.2
River Falls (3-21)	1	15	1183	73.9	1443	90.2

1974-75 All-Conference Team

<u>Player</u>	<u>University</u>	<u>Hgt.</u>	<u>Wgt.</u>	<u>Class</u>	<u>Hometown-High School</u>
Eric Haug	La Crosse	6-6	185	Sr.	Holmen
Ken Obermueller	Stout	6-0	170	Sr.	Colfax
Randy Wade	Eau Claire	6-5	185	Sr.	Omro
Larry Grimes	Whitewater	6-4	175	Sr.	Indianapolis, Ind.
Garry Grimes	Whitewater	6-4	175	Sr.	Indianapolis, Ind.
Jim Gardner	Platteville	6-4	175	Jr.	Madison (West)
Greg Holmon	Oshkosh	6-7	200	Sr.	Waukegan, Ill.
Bill Gardner	Platteville	6-4	170	Sr.	Madison (West)
Steve Krebsbach	Platteville	6-6	200	Jr.	Menomonee Falls (North)
Larry Halverson	La Crosse	6-7	215	So.	Dodgeville

Honorable Mention

Eau Claire--Dennis Blunk, Ken Kaiser, Romie Thomas; La Crosse--Ed Uhlenhake; Oshkosh--Charlie White, Ralph Sims; Platteville--Rod Bush; River Falls--Emile Etheridge; Stevens Point--Charlie Ruys, Paul Woita; Stout--Steve Zmyewski; Superior--Ray Papach.

MOST VALUABLE PLAYERS

1968

Eau Claire	James Severson, F
La Crosse	Joel Hafner, F
Oshkosh	John Lallensack, F*
Platteville	Guy Gust, G
River Falls	Bill Van Dyke, F
Stevens Point	Mike Hughes, C
Stout	Bill Heidemann, F
Superior	Don Hartlund, G
Whitewater	Don Paulsen, F

1969

Eau Claire	Larry Sturz, F
La Crosse	LeRoy Young, G
Oshkosh	Rick Rehm, C
Platteville	Doug Knutson, C
River Falls	Steve Gustafson, F
Stevens Point	Mike Hughes, C
Stout	Mel Coleman, C*
Superior	Don Hartlund, G
Whitewater	Don Paulsen, F

* Received Milwaukee Journal Trophy as Most Valuable Player in Conference.

1970

Eau Claire	Mike Ratliff, F*
La Crosse	Mike Heidemann, F
Oshkosh	Ken Ver Gowe, F
Platteville	Jim Lawinger, G
River Falls	Robert Parker, F
Stevens Point	Ken Ritzenthaler, F
Stout	Cal Glover, F
Superior	Bob Boettcher, G
Whitewater	Don Paulsen, F

1971

Eau Claire	Mike Ratliff, C*
La Crosse	Marty Thompson, F
Oshkosh	Ken Ver Gowe, F
Platteville	Jim Lawinger, G
River Falls	Ron Penning, C
Stevens Point	Tom Ritzenthaler, F
Stout	Cal Glover, F
Superior	Jim McCorison, G
Whitewater	Tom Van De Bogart, F

1972

Eau Claire	Mike Ratliff, C*
	Frank Schade, G*
La Crosse	Dave Selbo, G
Oshkosh	Greg Seibold, F
Platteville	Dennis Brown, G
River Falls	Bob Parker, F
Stevens Point	Jim Olsen, F
Stout	Terry Alexa, F
Superior	Jim McCorison, G
Whitewater	Bob Stone, C

1973

Eau Claire	Jeff Ellenson, C
La Crosse	Dave Selbo, G
Oshkosh	Greg Seibold, F
Platteville	Steve Kundert, F
River Falls	Ray Swetalla, F
Stevens Point	Cal Kuphall, G
Stout	Doug Eha, F*
Superior	Jeff Ernster, G
Whitewater	Bob Stone, C

1974

Eau Claire	Ralph Rasmuson, F-C
La Crosse	Eric Haug, G-F
Oshkosh	Greg Holmon, C
Platteville	Steve Kundert, F*
River Falls	Jack Renkens, F
Stevens Point	Bruce Weinkauf, G
Stout	Bill Lyons, F
Superior	Jim Moreland, C
Whitewater	Bob Stone, C

1975

Eau Claire	Rich Reitzner, G
La Crosse	Eric Haug, G-F*
Oshkosh	Greg Holmon, C
Platteville	Bill Gardner, G
River Falls	Ed Kaminske, F
Stevens Point	Chuck Ruys, C
Stout	Ken Obermueller, G
Superior	Ray Papach, C
Whitewater	Garry Grimes, F
	Larry Grimes, F

* Received Milwaukee Journal Trophy as Most Valuable Player in Conference.

TEAM CHAMPIONS

Eau Claire - 1938, '39, '55, '56, '70, '71, '72, '73 (Tie), '74 (Tie).
 La Crosse - 1915, '19, '22, '24, '25, '31, '32, '37, '51, '64, '65.
 Oshkosh - 1914, '21, '25, '38, '39, '47, '48, '63, '67, '68.
 Platteville - 1927, '28, '43, '48, '53, '54, '56, '58, '59, '75 (Tie).
 River Falls - 1916, '17, '20, '23, '27, '29, '30, '36, '47, '48, '49, '50.
 Stevens Point - 1918, '33, '35, '36, '37, '42, '48, '57, '61, '69.
 Stout - 1926, '42, '43, '66, '69, '75 (Tie).
 Superior - 1934, '35, '39, '40, '41.
 Whitewater - 1943, '52, '62, '73 (Tie), '74 (Tie).
 UW-Milwaukee - 1913, '34, '40, '41, '43, '48, '60.

1944-1946 -- No organized Conference (WWII).

INDIVIDUAL SCORING CHAMPION

<u>Year</u>	<u>Player</u>	<u>School</u>	<u>Points</u>
*1955	Rog Hanson	Eau Claire	316
*1956	Dave Herum	River Falls	259
*1957	Dave Herum	River Falls	303
*1958	Jack Evans	Superior	288
*1959	Jack Evans	Superior	288
*1960	Ron Diebelius	Oshkosh	295
*1961	Don Braun	Platteville	318
*1962	Bob Blizzard	Eau Claire	257
*1963	Don Kopnick	River Falls	311
*1964	Chuck Barnard	Superior	279
1965	Jim Sevals	Superior	341
1966	Jim Sevals	Superior	436
1967	Stan Johnson	Eau Claire	431
1968	Ron Hayek	Oshkosh	362
	Bill Heidemann	Stout	362
1969	Mel Coleman	Stout	338
1970	Don Paulsen	Whitewater	342
1971	Tom Ritzenthaler	Stevens Point	372
1972	Mike Ratliff	Eau Claire	379
1973	Eric Haug	La Crosse	362
1974	Lafayette Collins	Superior	422
1975	Eric Haug	La Crosse	328

* 12-game schedule.

After 1964 went to 16-game schedule.

PLAYERS OF THE WEEK

During each week of the season an outstanding player is chosen on his performance in games of that week. The coaching staff of each member institution nominates a Player-of-the-Week and the Conference office selects the WSUC PLAYER-OF-THE-WEEK. These players were chosen during the 1974-75 season:

December 10, 1974	--	Steve Krebsbach, UW-Platteville
December 17, 1974	--	Mike DeBakker, UW-Oshkosh
December 31, 1974	--	Paul Wiota, UW-Stevens Point
January 7, 1975	--	Charlie White, UW-Oshkosh
January 14, 1975	--	Ray Papach, UW-Superior
January 21, 1975	--	Romie Thomas, UW-Eau Claire
January 28, 1975	--	Rod Bush, UW-Platteville
February 4, 1975	--	Ken Obermueller, UW-Stout
February 11, 1975	--	Larry Grimes, UW-Whitewater
		Garry Grimes, UW-Whitewater
February 18, 1975	--	Sam Sanders, UW-Stout
February 25, 1975	--	Eric Haug, UW-La Crosse
March 4, 1975	--	Gerald Coleman, UW-Whitewater

PREVIEW OF 1975-76 BASKETBALL SEASON
WISCONSIN STATE UNIVERSITY CONFERENCE

Just because Eau Claire failed to figure in the Conference championship for the first time in six years does not mean the bottom has fallen out for Coach Ken Anderson. His Blugolds garnered just as much support in pre-season rankings as ever before.

Although Eau Claire lost some talented performers, a stable of equally proficient players remains and all indications point to another successful recruiting year for Anderson with Bill Nehls of Fond du Lac and Bob Wittke of Racine Horlick expected to make strong contributions.

Leading Blugold returnees are 7-foot Dennis Blunk and 6-7 Ken Kaiser, whose experience should pull Eau Claire back into contention after missing a sixth straight championship by only two games last season.

These are reasons why the Blugolds have lost no respect among opposing WSUC coaches. As Stout Coach Dwain Mintz points out in his early evaluation, "Oshkosh and La Crosse should be extremely strong, but will have to upset a super Eau Claire club.

Stout shared the championship with Platteville last season but graduation and apparent ineligibilities have stripped Mintz of some quality performers and he is searching for replacements. Center Steve Zmyewski leads returning lettermen.

Dick Wadewitz earned "Coach of the Year" citation for leading Platteville to last season's co-championship. The Pioneers still have such strong players as Steve Krebsbach, Jim Gardner and Elvin Jacobson to make a title defense.

Although Oshkosh lost Conference rebounding leader Greg Holmon, Coach Bob White's Titans get strong backing among rival coaches looking ahead to the coming season.

"Eau Claire will be strong," according to Wadewitz. "Oshkosh, La Crosse and Stout will all be in contention for the championship."

Benson notes, "If Platteville's winning tradition continues, they will be among the leaders. Eau Claire and Oshkosh look like contenders on paper," he adds.

Balance is the key word among coaches. Eau Claire "anticipates as good balance as there has been in the past three years". And, Superior's Coach Terry Krause sees the Conference as "very strong with Eau Claire the pre-season pick. Stout, La Crosse and Platteville, all could give a run for the top spot".

Oshkosh's White, who figures Stout, Whitewater, Eau Claire and Platteville are all tough again, stresses, "Overall the Conference is tougher and balanced better each year".

Stevens Point Coach Bob Krueger sees Eau Claire, Stout, La Crosse, Oshkosh and Platteville all challenging for the championship, while Mintz puts the Pointers among top contenders, too.

Despite losing Conference scoring champion Eric Haug, La Crosse Coach Burt McDonald still has the nucleus of a strong club with 6-7 Larry Halverson and 6-6 Ed Uhlenhake, the league's top marksman last season, returning.

Ralph Sims, the Conference's No. 2 scorer last season, along with Charlie White, Buzz Soderman, and Mike DeBakker lead Oshkosh's charge.

River Falls hopes are raised by the return of nine lettermen, including 6-7 Emile Etheridge and 6-5 Tom Hansen, while Krueger expects to be rebuilding around 6-6 center Chuck Ruys at Stevens Point.

Superior has talented Ray Papach, a 6-7 center, back but Krause is searching for depth. Whitewater Coach Jim Miller has fine returnees but must replace All-Conference forwards Larry and Garry Grimes.

COMPOSITE 1975-76 BASKETBALL SCHEDULE

Tuesday, November 18
Platteville at Milton

Friday, November 21
La Crosse Tournament

Saturday, November 22
La Crosse Tournament
Lakeland at Oshkosh

Monday, November 24
Milton at Eau Claire
Platteville at St. Ambrose

Tuesday, November 25
Loras at Stout
Stevens Point at Winona

Friday, November 28
Eau Claire at Savannah, GA
Superior at UM-Duluth Tournament
Stout at Great Falls

Saturday, November 29
Eau Claire at Savannah, GA
Superior at UM-Duluth Tournament
Parkside at Whitewater
Oshkosh at Valparaiso
Platteville at Upper Iowa
River Falls at Mount Scenario

Monday, December 1
Macalester at Stevens Point
Oshkosh at Ball State
Stout at Montana U.

Tuesday, December 2
U. of Dubuque at Platteville
Stout at Eastern Montana

Wednesday, December 3
Whitewater at La Crosse
Superior at Bemidji

Friday, December 5
Warhawk Tournament at Whitewater

Saturday, December 6
Warhawk Tournament at Whitewater
La Crosse at Platteville
Stout at Superior
Stevens Point at Oshkosh
River Falls at Eau Claire

Monday, December 8
Eau Claire at La Crosse
Stevens Point at Whitewater
Oshkosh at Platteville
River Falls at Superior
St. Mary's at Stout

Tuesday, December 9
Whitewater at UW-Milwaukee

Thursday, December 11
Superior at Stevens Point

Saturday, December 13
Platteville at Whitewater
La Crosse at Stout
Oshkosh at Parkside
UM-Duluth at Eau Claire
Northland at River Falls
Superior at Mount Scenario

Monday, December 15
Winona at Stout

Tuesday, December 16
S.W. Minnesota at River Falls

Wednesday, December 17
Superior at Michigan Tech

Thursday, December 18
Augsburg at Stout
River Falls at UM-Duluth

Saturday, December 20
Milton at Superior
Oshkosh at Western Michigan
Stevens Point at Carroll
Quincy at La Crosse
Eau Claire at Winona

Monday, December 22
Quincy at Eau Claire
Stevens Point at Whitewater
Northland at Superior

Saturday, December 27
Sentry Classic at Stevens Point

Sunday, December 28
Sentry Classic at Stevens Point

Monday, December 29
Eau Claire Holiday Tournament
La Crosse at Kearney, NB Tournament

Tuesday, December 30
Eau Claire Holiday Tournament
La Crosse at Kearney, NB Tournament

Thursday, January 1
Superior at UM-Duluth

Friday, January 2
Platteville at Dubuque Tournament
River Falls at Dubuque Tournament
Whitewater at Green Bay Tournament
Oshkosh at Green Bay Tournament
Superior at Lakehead

Saturday, January 3

Platteville at Dubuque Tournament
River Falls at Dubuque Tournament
Whitewater at Green Bay Tournament
Oshkosh at Green Bay Tournament
Superior at Lakehead

Monday, January 5

Platteville at Parkside

Tuesday, January 6

Whitewater at UW-Milwaukee
Eau Claire at UW-Green Bay
Stout at Winona

Wednesday, January 7

Oshkosh at Milton
Platteville at Eastern Illinois
Whitewater at UW-Parkside
La Crosse at Bemidji

Thursday, January 8

St. Cloud at Eau Claire
Platteville at Indiana State

Saturday, January 10

Stevens Point at River Falls
Eau Claire at Northern Michigan
Green Bay at Platteville
Whitewater at Milton
Stout at St. Cloud

Monday, January 12

S.W. Minnesota at Stout
River Falls at Bethel
Superior at Northland
Whitewater at Milton

Tuesday, January 13

Stevens Point at Illinois Wesleyan

Wednesday, January 14

Stevens Point at Eastern Illinois

Friday, January 16

Oshkosh at Superior
Platteville at Stout
La Crosse at River Falls
Whitewater at Eau Claire

Saturday, January 17

Oshkosh at River Falls
Platteville at Eau Claire
La Crosse at Superior
Whitewater at Stout
St. Norbert at Stevens Point

Tuesday, January 20

Stevens Point at La Crosse
Eau Claire at Stout
Whitewater at Oshkosh

Friday, January 23

Stout at Oshkosh
River Falls at Platteville
Eau Claire at Stevens Point
Superior at Whitewater

Saturday, January 24

Eau Claire at Oshkosh
Superior at Platteville
Stout at Stevens Point
River Falls at Whitewater

Wednesday, January 28

Parkside at Whitewater
Platteville at Stevens Point
Oshkosh at La Crosse
Superior at Eau Claire
Stout at River Falls

Saturday, January 31

Stevens Point at Superior
Eau Claire at River Falls
La Crosse at Whitewater
Platteville at Oshkosh

Monday, February 2

Superior at Stout
Whitewater at Platteville

Tuesday, February 3

La Crosse at Stevens Point

Thursday, February 5

Green Bay at Stevens Point

Friday, February 6

Superior at Oshkosh
Stout at Platteville
River Falls at La Crosse
Eau Claire at Whitewater

Saturday, February 7

River Falls at Oshkosh
Eau Claire at Platteville
Superior at La Crosse
Stout at Whitewater

Tuesday, February 10

River Falls at Stevens Point
Stout at La Crosse
Oshkosh at Whitewater

Friday, February 13

Oshkosh at Stout
Platteville at River Falls
Stevens Point at Eau Claire
Whitewater at Superior

Saturday, February 14

Oshkosh at Eau Claire
Platteville at Superior
Stevens Point at Stout
Whitewater at River Falls
La Crosse at Milton

Tuesday, February 17
Milton at Whitewater

Wednesday, February 18
Superior at River Falls
Stevens Point at Platteville
La Crosse at Oshkosh
Stout at Eau Claire

Saturday, February 21
River Falls at Stout
Eau Claire at Superior
Whitewater at Stevens Point
Platteville at La Crosse
St. Norbert at Oshkosh

Wednesday, February 25
La Crosse at Eau Claire
Oshkosh at Stevens Point
Whitewater at Green Bay

Friday, February 27
N.E. Illinois at Oshkosh

Monday, March 1
NAIA District 14 Play-offs

Wednesday, March 3
NAIA District 14 Championships

CHRONOLOGICAL ORDER OF CHAMPIONS

1913 - Milwaukee
1914 - Oshkosh
1915 - La Crosse
1916 - River Falls
1917 - River Falls
1918 - Stevens Point
1919 - La Crosse
1920 - River Falls
1921 - Oshkosh
1922 - La Crosse
1923 - River Falls
1924 - La Crosse
1925 - La Crosse, Oshkosh
1926 - Stout
1927 - Platteville, River Falls
1928 - Platteville
1929 - River Falls
1930 - River Falls
1931 - La Crosse
1932 - La Crosse
1933 - Stevens Point
1934 - Superior, Milwaukee
1935 - Stevens Point, Superior
1936 - River Falls, Stevens Point
1937 - La Crosse, Stevens Point
1938 - Eau Claire, Oshkosh
1939 - Eau Claire, Oshkosh, Superior
1940 - Milwaukee
1941 - Superior, Milwaukee
1942 - Stevens Point, Stout
1943 - Platteville, Stout, Whitewater,
Milwaukee
1944 - No Conference Play

1945 - No Conference Play
1946 - No Conference Play
1947 - Oshkosh, River Falls
1948 - Oshkosh, Platteville,
River Falls, Stevens Point,
Milwaukee
1949 - River Falls
1950 - River Falls
1951 - La Crosse
1952 - Whitewater
1953 - Platteville
1954 - Platteville
1955 - Eau Claire
1956 - Platteville, Eau Claire
1957 - Stevens Point
1958 - Platteville
1959 - Platteville
1960 - Milwaukee
1961 - Stevens Point
1962 - Whitewater
1963 - Oshkosh
1964 - La Crosse
1965 - La Crosse
1966 - Stout
1967 - Oshkosh
1968 - Oshkosh
1969 - Stevens Point, Stout
1970 - Eau Claire
1971 - Eau Claire
1972 - Eau Claire
1973 - Eau Claire, Whitewater
1974 - Eau Claire, Whitewater
1975 - Platteville, Stout

UW-EAU CLAIRE

HEAD COACH: Ken Anderson

ASSISTANT COACH: Steve Kurth
Rich Reitzner

1974-75 BASKETBALL RESULTS (19-7)

Eau Claire	88	Great Falls	63	Eau Claire	81	Stout	71
Eau Claire	96	Milton	89	Eau Claire	80	Oshkosh	69
Eau Claire	67	St. Cloud	65	Eau Claire	77	Stevens Point	63
Eau Claire	93	River Falls	82	Eau Claire	76	Platteville	78
Eau Claire	66	La Crosse	62	Eau Claire	65	Whitewater	78
Eau Claire	91	Upper Iowa	57	Eau Claire	97	River Falls	64
Eau Claire	74	UM-Duluth	69	Eau Claire	79	La Crosse	75
Eau Claire	70	Superior	62	Eau Claire	91	Oshkosh	73
Eau Claire	73	Dallas Baptist	84	Eau Claire	75	Stevens Point	66
Eau Claire	94	Armstrong (2 ot)	96	Eau Claire	88	Superior	77
Eau Claire	85	Northern Michigan	63	Eau Claire	54	Platteville	68
Eau Claire	113	Western Illinois	86	Eau Claire	49	Whitewater	53
Eau Claire	87	Ogelschloper	65	Eau Claire	68	Stout	69

PROSPECTS FOR 1975-76

The Blugolds experienced an "off-year" last season, finishing third, two games behind co-champions Platteville and Stout. Those who might entertain ideas that Ken Anderson has lost his touch could be in for a surprise during the coming campaign. Look for his Blugolds to be among the top contenders again.

Despite the loss of two-year All-Conference performer Randy Wade and last year's team scoring leader Romie Thomas, and the squad's most valuable player, Rich Reitzner, the Blugolds figure to be in the thick of the 1975-76 race. Leading returnees, 7-foot Dennis Blunk and 6-7 Ken Kaiser, assure Anderson of strong play inside.

Anderson's principal projects at the outset this season will be to find more rebounding strength and team consistency. Two 6-6 freshmen forwards could make the job easier. They are Bill Nehls of Fond du Lac Goodrich High School and Bob Wittke from Racine Horlick. Nehls averaged 19 points a game and 14.5 rebounds in the Fox River Valley Conference last season, while Wittke averaged 15.1 points and the same number of rebounds for the Rebels.

The Blugolds are 97-15 in Conference play during seven years under Anderson. They failed to figure in the WSUC championship only his first year and last season. During those middle five title seasons his teams compiled a 75-5 Conference log.

RETURNING LETTERMEN

Name	Pos.	Hgt.	Wgt.	Class	Hometown-High School
Blunk, Dennis	C	7-0	220	Jr.	Shawano
Brost, Mark	F	6-5	180	Jr.	Green Bay (Southwest)
Kaiser, Ken	F	6-7	205	Sr.	Burlington
Lund, Jeff	G	6-2	185	So.	Antigo
Novak, Charlie	F	6-5	195	So.	Kewaunee
Rossato, Guy	G	6-2	180	So.	Eau Claire (Memorial)
Valentyn, Tim	G	6-3	185	Jr.	Kimberly

UW-LA CROSSE

HEAD COACH: Burt A. McDonald

ASSISTANT COACH: Chub Bill

1974-75 BASKETBALL RESULTS (16-8)

La Crosse 83	Northland	63	La Crosse 111	Superior	70
La Crosse 69	Winona	64	La Crosse 79	River Falls	72
La Crosse 89	St. Mary's	81	La Crosse 83	Oshkosh	99
La Crosse 80	Stout	78	La Crosse 66	Stout	82
La Crosse 62	Eau Claire	66	La Crosse 75	Eau Claire	79
La Crosse 91	Whitewater	81	La Crosse 91	Northland	73
La Crosse 63	Dubuque	60	La Crosse 95	Oshkosh	83
La Crosse 81	St. John's (Minn.)	62	La Crosse 77	Superior	74
La Crosse 65	Kentucky State	66	La Crosse 104	River Falls	60
La Crosse 89	St. Cloud	68	La Crosse 70	Platteville	87
La Crosse 83	Stevens Point	71	La Crosse 77	Stevens Point	64
La Crosse 64	Platteville	79	La Crosse 61	Whitewater	62

PROSPECTS FOR 1975-76

The Indians head into their first season in five without Eric Haug, two-time Conference scoring champion who was named most valuable player in the WSUC for his play during 1974-75. Haug, a 6-6 guard, averaged 20.5 points a game last season and earned All-Conference recognition for the third straight year.

Coach Burt McDonald is not left high and dry, however. Among 10 returning lettermen are 6-7 Larry Halverson, who made All-Conference as a sophomore last season, and 6-6 Ed Uhlenhake, who led the league in shooting percentage with .599.

Halverson finished fourth in Conference scoring with 18.8 points a game and made better than 50 per cent of his field goal attempts which helped the Indians to a league-leading .501 shooting as a team. McDonald expects to assemble a lineup with similar talents for accuracy this season but must find someone exceptional to fill the void left by Haug.

McDonald is looking for some stability in the backcourt to offset the loss of Bob Mitchell, another .500 shooter, and John Arpin. Leading candidates are 6-2 Rob Appleby, Buck Burnstad, Dave Young, Tom Checkai, and Dave Saeger. The Indians need an average scorer but someone to run the offense. Halverson and Uhlenhake should handle a lion share of the rebounding.

RETURNING LETTERMEN

Name	Pos.	Hgt.	Wgt.	Class	Hometown-High School
Appleby, Rob	G	6-2		Sr.	Beloit (Turner)
Burnstad, Buck	G	6-2		So.	Tomah
Checkai, Tom	G	6-0		Sr.	Watertown
Halverson, Larry	C	6-7		Jr.	Dodgeville
Lee, Dan	F	6-4		Jr.	Clinton
Oelke, Merle	C	6-7½		Jr.	Wausau (West)
Saeger, Dave	G	6-2		Sr.	Wisconsin Rapids (Lincoln)
Uhlenhake, Ed	F-C	6-6		So.	Burlington
Wenzel, Gerry	F-C	6-6		Jr.	Wausau (Newman)
Young, Dave	G	5-11		Sr.	Black River Falls

UW-OSHKOSH

HEAD COACH: Bob White

ASSISTANT COACH: Russ Tiedemann

1974-75 BASKETBALL RESULTS (14-11)

Oshkosh	81	Missouri	95	Oshkosh	99	River Falls	86
Oshkosh	67	Lakeland	82	Oshkosh	108	Superior	78
Oshkosh	79	Platteville	69	Oshkosh	99	La Crosse	83
Oshkosh	72	Parkside	86	Oshkosh	85	St. Norbert	71
Oshkosh	99	UW-Milwaukee	88	Oshkosh	69	Platteville	91
Oshkosh	100	St. Norbert	82	Oshkosh	73	Eau Claire	91
Oshkosh	81	Milton	78	Oshkosh	82	Stout	86
Oshkosh	106	Iowa State	110	Oshkosh	83	La Crosse	95
Oshkosh	78	Valparaiso	77	Oshkosh	111	River Falls	92
Oshkosh	102	Whitewater	83	Oshkosh	85	Superior	78
Oshkosh	69	Eau Claire	80	Oshkosh	84	Stevens Point	68
Oshkosh	60	Stout	84	Oshkosh	60	Whitewater	83
Oshkosh	78	Stevens Point	72				

PROSPECTS FOR 1975-76

The Titans haven't managed a Conference basketball championship since putting titles back to back in 1967 and '68. If Coach Bob White can find a replacement for graduated center Greg Holmon, this crew could make a strong run at the crown.

Heading the list of seven returning lettermen is 6-5 forward Ralph Sims, who finished second in Conference scoring last season, averaging 19.6 points a game and making almost 52 per cent of his field goal attempts. Other 1974-75 starters returning are guards Charlie White and Buzz Soderman and forward Mike DeBakker.

Coach White might have found a replacement for Holmon, the leading Conference rebounder last season with 13.7 caroms a game, in 6-8 Roger Jorgensen, a transfer student from Auburn. The Titans also could be bolstered by the return of 6-3 guard Larry Carpenter from Oshkosh West High School. Carpenter led the freshman team in scoring in 1973-74 then dropped out of school for a semester.

Sims led the Conference in field goals last season, making 137 of 264 shots, and overall this squad should shoot well. The presence of Carpenter along with lettermen Dorian Boyland, Ron Bridgewater, and Ted Harvey provide depth. Besides replacing Holmon, White must shore up the defense and stress the need for improved free throw shooting among his players.

RETURNING LETTERMEN

Name	Pos.	Hgt.	Wgt.	Class	Hometown-High School
Boyland, Dorian	G-F	6-4	200	Jr.	Chicago (So. Shore)
Bridgewater, Ron	C-F	6-5	210	So.	Cleveland, Ohio (Shaw)
DeBakker, Mike	F	6-4	190	Sr.	Norway, MI
Harvey, Ted	F	6-4	200	Sr.	St. Annes, IL
Sims, Ralph	F	6-5	190	So.	Waukegan, IL (East)
Soderman, Buzz	G	6-1	165	Sr.	Lake Villa, IL (Grant)
White, Charlie	G	6-4	190	Sr.	Zion, IL (Zion-Benton)

UW-PLATTEVILLE

HEAD COACH: Dick Wadewitz

ASSISTANT COACH: Fred Eberlein

1974-75 BASKETBALL RESULTS (18-8)

Platteville	87	Milton	75	Platteville	86	River Falls	64
Platteville	83	St. Ambrose	66	Platteville	79	La Crosse	64
Platteville	61	Dubuque	58	Platteville	78	Eau Claire	76
Platteville	62	Stevens Point	57	Platteville	55	Stout	61
Platteville	95	Whitewater	82	Platteville	68	Stevens Point	59
Platteville	69	Oshkosh	79	Platteville	73	Whitewater	71
Platteville	66	Winona	63	Platteville	91	Oshkosh	69
Platteville	75	Augustana	87	Platteville	99	Superior	77
Platteville	84	Defiance	94	Platteville	87	River Falls	71
Platteville	72	Northern (S.D.)	50	Platteville	68	Eau Claire	54
Platteville	86	North Dakota	68	Platteville	64	Stout	80
Platteville	79	Bemidji	80	Platteville	87	La Crosse	70
Platteville	63	Parkside	69	NAIA District 14 Playoff			
Platteville	107	Superior	73	Platteville	78	Parkside	84

PROSPECTS FOR 1975-76

The Pioneers were not supposed to win the championship last season. They figured to be dangerous, but after all, Coach Dick Wadewitz had lost Steve Kundert, the Conference's do-everything most valuable player the year before. However, Wadewitz molded a well-balanced group that shared the crown with Stout.

Six lettermen from the group that provided Platteville with its first basketball crown in 16 years return for another shot at the throne room. Heading the list are All-Conference performers Steve Krebsbach and Jim Gardner. The 6-7 Krebsbach finished seventh in WSUC scoring last season with a 15.8 average.

Also back is 6-6 Elvin Jacobson, who came on strong in the late stages of the 1974-75 campaign after overcoming the usual freshman jitters. He provides excellent rebounding, along with Gardner, who averaged almost 10 retrieves a game last season. Rebounding strength and tough defense are principal assets of this group.

The main problem facing Wadewitz, a 25-year coaching veteran starting his 13th season at Platteville, is finding competent guards to complement his promising front line. He must replace Rod Bush, who averaged 15.1 points a game last season, along with Bill Gardner and Tom Gilbank. The Pioneers expect to contend again, but much will depend on the development of the guards.

RETURNING LETTERMEN

Name	Pos.	Hgt.	Wgt.	Class	Hometown-High School
Gardner, Jim	G	6-4	178	Sr.	Madison (West)
Jacobson, Elvin	F	6-6	195	So.	Fort Atkinson
Krajewski, John	F	6-6	210	Jr.	Milwaukee (Don Bosco)
Krebsbach, Steve	F-C	6-7	200	Sr.	Menomonee Falls (North)
McQuade, John	G	6-1	165	Jr.	Cuba City
Zaharias, Jeff	C	6-8	217	Jr.	Milwaukee (Don Bosco)

UW-RIVER FALLS

HEAD COACH: Newman Benson

ASSISTANT COACH: Eugene Graham
Terry Poirier

1974-75 BASKETBALL RESULTS (3-21)

River Falls	71	St. Cloud	96	River Falls	77	Whitewater	90
River Falls	82	Eau Claire	93	River Falls	64	Platteville	86
River Falls	97	Carlton	56	River Falls	59	Stout	68
River Falls	69	Stevens Point	80	River Falls	86	Oshkosh	99
River Falls	103	Superior	93	River Falls	72	La Crosse	79
River Falls	91	Stout	105	River Falls	64	Eau Claire	97
River Falls	78	UM-Duluth	76	River Falls	52	Stevens Point	73
River Falls	62	SW Minnesota	69	River Falls	85	St. Mary's	112
River Falls	68	Col. of Ozarks	74	River Falls	72	Whitewater	87
River Falls	45	Simpson	74	River Falls	71	Platteville	87
River Falls	58	North Dakota	109	River Falls	92	Oshkosh	111
River Falls	69	Superior	91	River Falls	60	La Crosse	104

PROSPECTS FOR 1975-76

Following two straight cellar finishes, the Falcons appear ready to emerge from the doldrums and cause some trouble among WSUC contenders. Whether Coach Newman Benson's crew actually can challenge for the championship remains to be seen, but, he exudes confidence.

Principal reason for this optimistic attitude is that all five starters return from last season. They took a battering for the most part but learned through experience and now realize what it takes to be a winner in this league. Heading the list of nine returning lettermen are a pair of talented forwards, 6-7 Emile Etheridge and 6-5 Tom Hansen.

Hansen averaged 15.3 points a game last season and Etheridge 14.4. Operating in the front line with this pair was Ed Kaminske, who averaged 10.6. Experienced guards Larry Pittman and Mark Nelson provide stability to the backcourt but lack size. This adds to a deficiency that plagued the Falcons last season, when they finished dead last in team rebounding.

Help is expected to come from a couple 6-6 transfer students, sophomore Mark Christman from Wauwatosa East High School and Kiel Anderson from Rochester Junior College. Benson figures, "If recruiting can bring in one or two big men, we can be as good as any team in the Conference". Improved rebounding and more consistent defense are priority items from the outset.

RETURNING LETTERMEN

Name	Pos.	Hgt.	Wgt.	Class	Hometown-High School
Bohnhoff, Mark	C	6-8	200	Jr.	Plymouth
Etheridge, Emile	F	6-7	205	Sr.	Uniontown, PA
Hansen, Tom	F	6-5	195	Jr.	New Richmond
Kaminske, Ed	F	6-0	175	Sr.	Round Lake, IL
Mertz, Robert	F	6-1	185	Sr.	Kewaskum
Nelson, Mark	G	6-0	175	Sr.	Cumberland
Pittman, Larry	G	6-0	175	Jr.	Philadelphia, PA
Pozulp, Kerry	F	6-3	185	So.	Palos Park, IL
Reizer, Tom	F	6-1	180	Sr.	Cornell

UW-STEVENS POINT

HEAD COACH: Bob Krueger

ASSISTANT COACH: Jerry Gotham

1974-75 BASKETBALL RESULTS (6-20)

Stevens Point	70	Winona	92	Stevens Point	63	Eau Claire	77
Stevens Point	67	Missouri (Louis)	78	Stevens Point	72	Oshkosh	78
Stevens Point	57	Missouri (Rolla)	77	Stevens Point	85	St. Norbert (ot)	87
Stevens Point	57	Platteville	62	Stevens Point	59	Platteville	68
Stevens Point	80	River Falls	69	Stevens Point	67	Superior	56
Stevens Point	65	Whitewater	83	Stevens Point	73	River Falls	52
Stevens Point	68	St. Mary's	72	Stevens Point	75	Stout	86
Stevens Point	55	Macalester	61	Stevens Point	66	Eau Claire	75
Stevens Point	62	St. Thomas	74	Stevens Point	57	Whitewater	70
Stevens Point	77	Anderson (Ind.)	71	Stevens Point	60	Green Bay	57
Stevens Point	72	Milton	60	Stevens Point	68	Oshkosh	84
Stevens Point	71	La Crosse	83	Stevens Point	64	La Crosse	77
Stevens Point	75	Stout	83	Stevens Point	76	Superior	78

PROSPECTS FOR 1975-76

Last season was not a pleasant one for the Pointers, who finished seventh in the Conference with a 3-13 record and wound up 6-20 overall. On paper they did not seem that inept, but seldom were capable of generating enough offensive punch to get them over the hump in a key game.

Nine lettermen return, including all five starters from last season. Heading the list are 6-6 center Chuck Ruys with a 13.6 scoring average, 6-7 forward Mike McDaniel with 9.2 rebounds and 10.2 points, and 6-3 guard Paul Woita with 9.1 points. Another letterman, 6-1 guard Reed Giordana, could help, but the record-passing quarterback usually needs time to adjust after the football season.

Prior to last season Coach Bob Krueger said the Pointers needed a big strong rebounder and that deficiency continues to plague his club. Besides finishing last in team scoring with a 68-point average, the Pointers wound up eighth in rebounding, with 36.8 retrieves a game.

Krueger isn't blessed with a seven-foot center, but the front line boasts good overall size. The trick now is to use their height to advantage on the boards. Improvement in this department could change the outlook considerably because the Pointers possess experience, quickness, and reasonably good shooting.

RETURNING LETTERMEN

Name	Pos.	Hgt.	Wgt.	Class	Hometown-High School
Giordana, Reed	G	6-1	180	So.	Kaukauna
McDaniel, Mike	F	6-7	200	Jr.	Racine
Menzel, Steve	F	6-5	165	So.	Stevens Point (Pacelli)
Omelina, Robert	F	6-5	195	Jr.	Cudahy
Ruys, Chuck	C	6-6	220	So.	Kimberly
Stemo, Larry	G	6-0	167	Jr.	Milwaukee (West)

UW-STOUT

HEAD COACH: Dwain Mintz

ASSISTANT COACH: Terry Petrie

1974-75 BASKETBALL RESULTS (18-7)

Stout	96	Bethel	77	Stout	68	River Falls	59
Stout	82	Minnesota (Morris)	64	Stout	70	Whitewater	91
Stout	81	Winona	62	Stout	61	Platteville	55
Stout	78	La Crosse	80	Stout	103	Superior	78
Stout	79	Montana State	81	Stout	82	La Crosse	66
Stout	71	Eastern Montana	97	Stout	86	Stevens Point	75
Stout	105	River Falls	91	Stout	86	Oshkosh	82
Stout	89	Milton	101	Stout	70	Whitewater	67
Stout	77	Anderson (Ind.)	61	Stout	80	Platteville	64
Stout	74	St. Cloud	60	Stout	104	Superior	79
Stout	63	Loras	78	Stout	69	Eau Claire	68
Stout	71	Eau Claire	81	NAIA District 14 Playoffs			
Stout	83	Stevens Point	75	Stout	101	Lakeland	82
Stout	84	Oshkosh	60	Stout	62	Parkside	63

PROSPECTS FOR 1975-76

The Blue Devil prospects are clouded by "ifs" at the outset this season, but Coach Dwain Mintz consistently turns out some of the more dangerous teams in the Conference. This year should be no exception even with the question marks confronting the veteran coach.

Gone are the team's leading scorer, Ken Obermueller, and three-year starter Bill Rozakis, who compiled 180 assists last season. There is uncertainty about the eligibility of forward Sam Sanders and guard James Rhett. All played key roles in last season's surge that earned the Blue Devils a share of the championship with Platteville.

Heading the list of six lettermen certain to return is 6-6 center Steve Zmyewski, who averaged 12.9 points and nine rebounds a game as Stout compiled a 13-3 Conference record to go with its 18-7 overall log. The Blue Devils shot a highly respectable .483 from the floor and .706 from the free throw line during their championship season.

Mintz stresses discipline on both offense and defense and these are principal attributes, along with Zmyewski's experience in the pivot. Rebounding and scoring punch could suffer without Sanders and Rhett. The eventual status of those latter two and development of younger players hold the key.

RETURNING LETTERMEN

Name	Pos.	Hgt.	Wgt.	Class	Hometown-High School
Baran, Don	F	6-3	200	Sr.	Hayward
Cleveland, Jeff	G	6-4	200	So.	Arlington Hts., IL
Dortch, Virgil	G	6-0	170	Jr.	Chicago, IL (Harlan)
Fox, Ron	F	6-3	200	So.	Lockport, IL
Luecke, Gary	C	6-5	210	Sr.	La Crosse (Central)
Sanders, Sam	F	6-4	200	Sr.	St. Petersburg, FL
Zmyewski, Steve	C	6-6	215	Sr.	Mechanicville, NY

UW-SUPERIOR

HEAD COACH: Terry Krause

ASSISTANT COACH: Roger Prescott

1974-75 BASKETBALL RESULTS (8-18)

Superior 81	Bemidji	83	Superior 73	Piatteville	107
Superior 92	Mt. Scenario	72	Superior 72	Whitewater	95
Superior 67	Bethel	70	Superior 70	La Crosse	111
Superior 93	River Falls	103	Superior 78	Oshkosh	108
Superior 88	Lakehead (Ont.)	70	Superior 78	Stout	103
Superior 93	UM-Duluth	96	Superior 56	Stevens Point	67
Superior 62	Michigan Tech	59	Superior 77	Platteville	99
Superior 62	Eau Claire	70	Superior 64	Whitewater	81
Superior 97	Cardinal Stritch	38	Superior 77	Eau Claire	88
Superior 82	Mt. Scenario	70	Superior 74	La Crosse	77
Superior 78	UM-Duluth	80	Superior 78	Oshkosh	85
Superior 83	Northland	81	Superior 79	Stout	104
Superior 91	River Falls	69	Superior 78	Stevens Point	76

PROSPECTS FOR 1975-76

A "strong nucleus" is what Coach Terry Krause is banking on as the Yellowjackets begin preparations for the coming campaign. Four starters return among seven lettermen, including Ray Papach, 6-7 center back for his sophomore year.

Papach performed exceptionally well right from the start of his freshman season but tapered off at the end. He still wound up fifth in Conference scoring with a 17.6 average and second in rebounding with an 11.4 mark. Normal improvement from Papach could boost the Yellowjackets among first division teams.

Al Olson is the only starter from last season missing. Back with Papach are 6-5 Jim Happ, a 14.8 scorer who can play in the front line or backcourt, as well as 6-5 forward J. B. Keith. Improved rebounding from these returnees and a strong defense, something Krause stresses, should be evident from the start.

Finding competent guards and providing adequate depth are problems confronting Krause. He hopes some freshmen or transfer students might bolster the backcourt. Still, the coach insists, "We will be more competitive than in the past. A strong nucleus upon which to build is apparent for the first time in three years".

RETURNING LETTERMEN

Name	Pos.	Hgt.	Wgt.	Class	Hometown-High School
Axtell, Mike	G	6-1	170	Sr.	Carlton, MN
Cochran, Steve	F	6-4	180	So.	Collinsville, IL
Happ, Jim	F-G	6-5	180	Jr.	Peru, IL
Hoffman, Ron	F	6-4	175	Jr.	Duluth, MN
Keith, J. B.	F	6-5	185	Jr.	Park Forest, IL
Kryshak, Bill	G	5-11	165	Fr.	Wausau (East)
Papach, Ray	C	6-7	210	So.	Hammond, IN (Clark)
Samuels, Don	F-G	6-4	175	Jr.	Philadelphia, PA

UW-WHITewater

HEAD COACH: Jim Miller

ASSISTANT COACH: Bill Fuerst

1974-75 BASKETBALL RESULTS (16-9)

Whitewater 89	Parkside	82	Whitewater 91	Stout	70
Whitewater 111	Drake (ot)	114	Whitewater 78	Eau Claire	65
Whitewater 82	Platteville	95	Whitewater 54	Green Bay (ot)	52
Whitewater 83	Stevens Point	65	Whitewater 71	Platteville	73
Whitewater 76	Milton	73	Whitewater 78	Parkside	84
Whitewater 81	La Crosse	91	Whitewater 87	River Falls	72
Whitewater 75	Winona	67	Whitewater 81	Superior	64
Whitewater 76	Green Bay	67	Whitewater 70	Stevens Point	57
Whitewater 78	Milton	79	Whitewater 67	Stout	70
Whitewater 83	Oshkosh	102	Whitewater 53	Eau Claire	49
Whitewater 90	River Falls	77	Whitewater 83	Oshkosh	60
Whitewater 95	Superior	72	Whitewater 62	La Crosse	61
Whitewater 52	Winona	86			

PROSPECTS FOR 1975-76

This should be a more relaxing season for Coach Jim Miller, who moved in to a hot seat following Eli Crogan's abrupt departure and guided the Warhawks to an 11-5 record and a share of third place. It wasn't an easy act to follow after Crogan had guided the Warhawks to a share of the championship in the two previous campaigns.

Miller calls this a rebuilding year with the loss of All-Conference forwards Larry and Garry Grimes, who performed so impressively for three seasons. Still, a strong returning nucleus includes 6-7 guard Gerald Coleman, 6-6 center Hank Anderson, 6-2 guard Ken Peyer, and 6-5 forward Tom Kalsow.

The Warhawks will miss the Grimes twins, who consistently averaged about 15 points and 10 rebounds a game. But, Coleman led the team in scoring last season with a 16.2 average, while Anderson, Peyer, and Kalsow can be expected to pick up some of the slack.

Miller coaches a controlled fastbreak and the guard position, headed by Coleman and Peyer, remain the strength of his attack. His major problem will be finding replacements for the Grimes twins. He might find them as some of his squad members gain additional experience, or from among in-coming freshmen and transfer students.

RETURNING LETTERMEN

Name	Pos.	Hgt.	Wgt.	Class	Hometown-High School
Anderson, Hank	C	6-6	190	Jr.	Flint, MI (Central)
Brown, Tyrone	G	5-8	160	So.	Chicago, IL (Mt. Carmel)
Coleman, Gerald	G	6-7	220	Sr.	North Chicago, IL
Dailey, Bill	G	6-2	170	Jr.	Lake Geneva (Badger)
Kalsow, Tom	G	6-5	215	Sr.	Huntley, IL
Peyer, Ken	G	6-2	180	Sr.	Whitewater
Ragner, Glenn	G	6-3	170	Jr.	West Allis (Hale)

GYMNASTICS

1975 GYMNASTICS CHAMPIONSHIP (UW-Stout, March 7-8, 1975)

All-Around

1. Brad Ruhland, La Crosse	92.05
2. Bill Sands, Oshkosh	80.85
3. Dave Schulz, La Crosse	80.25
4. Jim Lewinske, Oshkosh	77.95
5. Bob Kolinek, La Crosse	70.70
6. Glenn Pepsick, Stout	67.45

Parallel Bars

1. Mike Kavanagh, Oshkosh	17.265
2. Brad Ruhland, La Crosse	15.475
3. Bill Sands, Oshkosh	14.500
4. Jim Lowinske, Oshkosh	14.325
5. Mike Bellos, Oshkosh	13.650
6. Bob Kolinek, La Crosse	13.450

Pommel Horse

1. Randy Wray, La Crosse	16.550
2. Todd Downing, Stout	16.525
3. John Mentz, Oshkosh	15.100
4. Brad Ruhland, La Crosse	14.250
5. Scott Young, Stout	13.950
6. Dave Schulz, La Crosse	13.800

Horizontal Bar

1. Bob Kolinek, La Crosse	16.075
2. Stu Stuller, La Crosse	15.225
3. Jack McNeill, Oshkosh	15.150
4. Brad Ruhland, La Crosse	14.700
5. Mark Larsen, La Crosse	13.350
6. Rick Rowlands, Oshkosh	12.800

Still Rings

1. Mike Bellos, Oshkosh	17.100
2. Rich Behnke, Platteville	16.500
3. Brad Ruhland, La Crosse	16.275
4. Jim Muehl, Oshkosh	15.600
5. Bill Sands, Oshkosh	14.275
6. Jerry Donney, Stout	13.900

Floor Exercise

1. Ron Hanson, Oshkosh	17.725
2. Mark Szymanski, Oshkosh	17.100
3. Rob Mueller, La Crosse	15.800
4. Bill Sands, Oshkosh	15.225
5. Bob Kolinek, La Crosse	15.100
6. Monty Addison, La Crosse	14.950

Vaulting

1. Ron Hanson, Oshkosh	17.300
2. Mark Szymanski, Oshkosh	17.200
3. Dave Schulz, La Crosse	16.700
4. Greg LaFleur, Oshkosh	16.350
5. Brad Ruhland, La Crosse	16.300
6. Bob Kolinek, La Crosse	16.275

*TEAM STANDINGS

1. La Crosse	357.50
2. Oshkosh	353.10
3. Stout	282.95
4. Platteville	178.65
5. Stevens Point	161.05

* Eau Claire, River Falls,
Superior, and Whitewater
did not compete.

CHRONOLOGICAL ORDER OF CHAMPIONS

1962 - La Crosse
1963 - La Crosse
1964 - No Meet
1965 - La Crosse
1966 - La Crosse
1967 - La Crosse
1968 - La Crosse
1969 - La Crosse

1970 - La Crosse
1971 - La Crosse
1972 - La Crosse
1973 - Oshkosh
La Crosse
1974 - Oshkosh
1975 - La Crosse

SWIMMING

WSUC SHORT COURSE (75 FT.) RECORDS
(Annual Championship Meet)

<u>Event</u>	<u>Individual</u>	<u>School</u>	<u>Record</u>	<u>Year</u>	<u>Place</u>
50-Yd. Freestyle	Chris Keefe	Oshkosh	:21.14	1975	La Crosse
100-Yd. Freestyle	Chris Keefe	Oshkosh	:47.749	1975	La Crosse
200-Yd. Freestyle	Garry Novak	Stout	1:49.167	1975	La Crosse
500-Yd. Freestyle	Mike Slagle	Stevens Point	4:56.42	1975	La Crosse
1650-Yd. Freestyle	Mike Slagle	Stevens Point	17:12.467	1975	La Crosse
100-Yd. Backstroke	Steve Ward	Eau Claire	:56.85	1974	Stout
	Dale LaViolette	Stout	:56.85	1975	La Crosse
200-Yd. Backstroke	Steve Ward	Eau Claire	2:04.665	1974	Stout
100-Yd. Butterfly	Matt Ryan	Stevens Point	:54.877	1975	La Crosse
200-Yd. Butterfly	Mike Jajtner	Eau Claire	2:02.815	1975	La Crosse
100-Yd. Breaststroke	Rich Eberhardt	Eau Claire	1:02.526	1975	La Crosse
200-Yd. Breaststroke	Jeff Voelz	Eau Claire	2:18.3	1973	Platteville
200-Yd. Indiv. Medley	James Young	Superior	2:03.82	1972	La Crosse
400-Yd. Indiv. Medley	James Young	Superior	4:30.65	1972	La Crosse
400-Yd. Medley Relay	Steve Ward	Eau Claire	3:42.710	1974	Stout
	Tim White				
	Jeff Voelz				
	Steve Forrer				
400-Yd. Freestyle Relay	Scott Morrison	Eau Claire	3:15.30	1975	La Crosse
	Riff Yeager				
	Paul Holznecht				
	Scott Stridde				
800-Yd. Freestyle Relay	Steve Coty	Eau Claire	7:18.147	1975	La Crosse
	Mark Henrikson				
	Paul Holznecht				
	Scott Stridde				
One Meter Diving	Robert Schneider	Superior	455.30	1970	Whitewater
Three Meter Diving	Robert Schneider	Superior	495.75	1970	Whitewater

1975 CHAMPIONSHIPS

(Results of 13th Annual Conference Meet,
UW-La Crosse, February 20-22, 1975)

50-Yard Freestyle

1. Chris Keefe, Oshkosh, :21.14*
2. Riff Yeager, Eau Claire, :21.68
3. Scott Stridde, Eau Claire, :22.04
4. Randy Parsons, Oshkosh, :22.37
5. Steve Forrer, Eau Claire, :22.68
6. Scott Morrison, Eau Claire, :30.53

100-Yard Freestyle

1. Chris Keefe, Oshkosh, :47.749*
2. Scott Stridde, Eau Claire, :48.496
3. Riff Yeager, Eau Claire, :49.182
4. Garry Novak, Stout, :49.366
5. Paul Holznecht, Eau Claire, :50.072
6. Scott Morrison, Eau Claire, :50.257

200-Yard Freestyle

1. Garry Novak, Stout, 1:49.167*
2. Mike Slagle, Stevens Point, 1:49.431
3. Gary Beuthling, Stout, 1:50.262
4. Scott Stridde, Eau Claire, 1:50.807
5. Scott Schrage, Stevens Point, 1:51.721
6. Randy Parsons, Oshkosh, 1:52.039

500-Yard Freestyle

1. Mike Slagle, Stevens Point, 4:56.42*
2. Dave Coughlin, Eau Claire, 4:59.22
3. Mark Henrikson, Eau Claire, 5:03.24
4. Steve Schuster, Stevens Point, 5:06.46
5. Mike Jajtner, Eau Claire, 5:06.57
6. Dick Jesse, Stevens Point, 5:19.53

1650-Yard Freestyle

1. Mike Slagle, Stevens Point, 12:12.467*
2. Dave Coughlin, Eau Claire, 17:25.246
3. Tim Gilmore, Eau Claire, 17:34.603
4. Mark Henrikson, Eau Claire, 17:47.383
5. Dick Jesse, Stevens Point, 18:15.634
6. Jim Chovanec, La Crosse, 18:19.256

100-Yard Backstroke

1. Dale La Violette, Stout, :56.853#
2. Chris Keefe, Oshkosh, :57.754
3. Jim Wannemaker, La Crosse, :57.820
4. Greg Edwards, Stevens Point, :58.326
5. Jeff Southcott, Eau Claire, :59.273
6. Riff Yeager, Eau Claire, :59.544

200-Yard Backstroke

1. Jim Wannemaker, La Crosse, 2:06.389
2. Dale La Violette, Stout, 2:06.639
3. Paul Ciske, Eau Claire, 2:06.938
4. Greg Edwards, Stevens Point, 2:28.540
5. Jeff Southcott, Eau Claire, 2:09.137
6. Dave Wolff, Oshkosh, 2:11.572

100-Yard Butterfly

1. Matt Ryan, Stevens Point, :54.877*
2. Tom Paul, Stout, :54.914
3. Mike Jajtner, Eau Claire, :55.226
4. Dave Kise, Stout, :55.729
5. Tim White, Eau Claire, :55.837
6. Walt Koskinen, Oshkosh, :56.016

200-Yard Butterfly

1. Mike Jajtner, Eau Claire, 2:02.815*
2. Matt Ryan, Stevens Point, 2:06.702
3. Tom Paul, Stout, 2:07.545
4. Scott Warden, Stout, 2:08.917
5. Ted Hullsiek, Stevens Point, 2:09.809
6. Tim White, Eau Claire, 2:14.407

100-Yard Breaststroke

1. Rich Eberhardt, Eau Claire, 1:02.526*
2. Rich Lampe, Eau Claire, 1:03.777
3. Tom Wencel, Eau Claire, 1:03.868
4. Jim Ludeman, Stout, 1:04.765
5. Mike Howes, Superior, 1:05.754
6. Joe Yoerg, Eau Claire, 1:06.288

200-Yard Breaststroke

1. Jeff Hill, Stevens Point, 2:19.529
2. Richie Eberhart, Eau Claire, 2:20.929
3. Mickey Eaton, Stout, 2:21.232
4. Mike Howes, Superior, 2:23.283
5. Tom Wencel, Eau Claire, 2:23.298
6. Jim Ludeman, Stout, 2:26.233

200-Yard Individual Medley

1. Paul Holznecht, Eau Claire, 2:06.16
2. Jim Wannemaker, La Crosse, 2:06.20
3. Bob Meese, Stout, 2:06.53
4. Pat McCabe, Stevens Point, 2:07.38
5. Paul Ciske, Eau Claire, 2:07.70
6. Jeff Hill, Stevens Point, 2:13.20

400-Yard Individual Medley

1. Dave Coughlin, Eau Claire, 4:29.617
2. Paul Ciske, Eau Claire, 4:32.553
3. Jeff Hill, Stevens Point, 4:32.840
4. Rob Meese, Stout, 4:33.269
5. Paul Holznecht, Eau Claire, 4:43.842
6. Tom Caccia, Platteville, 4:44.904

400-Yard Medley Relay

1. Eau Claire (Jeff Southcott, Rich Eberhardt, Mike Jajtner, Steve Forrer), 3:42.95
2. Stout, 3:43.55
3. Oshkosh, 3:46.54
4. Stevens Point, 3:48.70
5. Superior, 3:59.67
6. River Falls, 4:00.68

400-Yard Freestyle Relay

1. Eau Claire (Scott Morrison, Riff Yeager, Paul Holznecht, Scott Stridde), 3:15.30*
2. Stout, 3:18.225
3. Oshkosh, 3:20.068
4. Stevens Point, 3:22.544
5. La Crosse, 3:25.493
6. Platteville, 3:33.944

800-Yard Freestyle Relay

1. Eau Claire (Steve Coty, Mark Henrikson, Paul Holznecht, Scott Stridde), 7:18.147*
2. Stevens Point, 7:22.809
3. Stout, 7:31.583
4. La Crosse, 7:33.468
5. Oshkosh, 7:44.886
6. Platteville, 8:25.854

One Meter Diving

1. Russ Drobot, Superior, 408.33
2. Mark Schafer, Eau Claire, 383.52
3. Ed Lugeanbeal, Superior, 383.07
4. Paul Petitti, Eau Claire, 379.29
5. Barry Walz, River Falls, 366.78
6. Dennis McKenney, La Crosse, 364.68

Three Meter Diving

1. Russ Drobot, Superior, 412.71
2. Dennis McKenney, La Crosse, 407.76
3. Mark Shafer, Eau Claire, 407.01
4. Dave Pettitti, Eau Claire, 382.59
5. Ed Lugeanbeal, Superior, 371.34
6. Barry Walz, River Falls, 352.17

* Set Conference Record
Tied Conference Record

FINAL TEAM STANDINGS

Eau Claire	577
Stout	339
Stevens Point	335
Oshkosh	189
La Crosse	151
Superior	126
River Falls	83
Platteville	56
Whitewater	35

TEAM CHAMPIONS

Eau Claire - 1972, '73, '74, '75
La Crosse - 1964, '69, '70, '71
Platteville - 1965, '66, '67, '68
UW-Milwaukee - 1963

CHRONOLOGICAL ORDER OF CHAMPIONS



Gary Ader
Oshkosh
Wrestling

1963 - Milwaukee
1964 - La Crosse
1965 - Platteville
1966 - Platteville
1967 - Platteville
1968 - Platteville
1969 - La Crosse
1970 - La Crosse
1971 - La Crosse
1972 - Eau Claire
1973 - Eau Claire
1974 - Eau Claire
1975 - Eau Claire



Larry Gagnon
Oshkosh
Tennis

CHRONOLOGICAL ORDER OF CHAMPIONS

WRESTLING

1956 - Stevens Point
1957 - Stevens Point
1958 - Stevens Point
1959 - Stevens Point
1960 - River Falls
1961 - Superior
1962 - River Falls
1963 - River Falls
1964 - Superior
1965 - Superior

1966 - Stout
1967 - River Falls
1968 - Superior
1969 - Whitewater
1970 - Stout
1971 - Superior
1972 - Superior
1973 - River Falls
1974 - Whitewater
1975 - Whitewater

WRESTLING

1975 CHAMPIONSHIPS

(Results of the 20th Annual Conference Tournament,
UW-Stevens Point, February 21-22)

118 Pounds

1. Gary Zizzo, Whitewater
2. Mike Coakley, Oshkosh
3. Jim Campbell, Superior
4. John Miller, River Falls

126 Pounds

1. Gerry Brusletten, Superior
2. Fred Townsend, Whitewater
3. Bill Schroeder, Stout
4. Ed Schmocker, La Crosse

134 Pounds

1. Gee Pope, River Falls
2. Gary Current, Whitewater
3. Stan Weigel, Platteville
4. Rich Hughes, Stevens Point

142 Pounds

1. Gary Ader, Oshkosh
2. John Harrison, Whitewater
3. Bob Bassuener, La Crosse
4. Lowell Iverson, River Falls

150 Pounds

1. Joe Schambow, La Crosse
2. Pete Hartzheim, Whitewater
3. Al Nawer, River Falls
4. Bob Ader, Oshkosh

158 Pounds

1. Ron Haidinger, Whitewater
2. Tom Peissig, River Falls
3. Dave Klass, Platteville
4. Dan Frost, La Crosse

167 Pounds

1. Harry Larsen, River Falls
2. Randy Rand, Superior
3. Dan Riley, Whitewater
4. Francis McCauley, Platteville

177 Pounds

1. Rick Neipert, Stevens Point
2. Mike West, La Crosse
3. Mickey Ripp, Oshkosh
4. Charles Stoffregen, Superior

190 Pounds

1. Paul Cudd, River Falls
2. Bob Christopherson, La Crosse
3. Blaine Felsman, Oshkosh
4. Robert Reed, Superior

Heavyweight

1. Joe Johnson, Stevens Point
2. Fred Boskovich, Whitewater
3. Bruce Tonsor, River Falls
4. Gar Ausloos, Oshkosh

Harry Larsen, River Falls, won
the John Peterson Award as the
tournament's outstanding wrestler.

TEAM SCORING

1. Whitewater	127½
2. River Falls	109½
3. La Crosse	79
Oshkosh	79
5. Superior	64
6. Stevens Point	51½
7. Platteville	34½
8. Stout	14
9. Eau Claire	1

TEAM CHAMPIONSHIPS

River Falls - 1960, '62, '63, '67, '73
Stevens Point - 1956, '57, '58, '59
Stout - 1966, '70
Superior - 1961, '64, '65, '68, '71, '72
Whitewater - 1969, '74, '75

BASEBALL

FINAL 1975 STATISTICS

TEAM STANDINGS

Northern Division

	<u>W</u>	<u>L</u>	<u>Pct.</u>	<u>Runs Scored</u>	<u>Runs Allowed</u>	<u>Final Conf. Standing</u>
La Crosse (16-13)	13	3	.813	66	31	1st - Tie
Superior (14-12)	12	3	.800	81	36	3rd
Stout (11-22)	8	8	.500	71	64	5th
Eau Claire (2-11)	2	11	.154	28	72	8th
River Falls (2-12)	2	12	.143	32	75	9th

Southern Division

	<u>W</u>	<u>L</u>	<u>Pct.</u>	<u>Runs Scored</u>	<u>Runs Allowed</u>	<u>Final Conf. Standing</u>
Oshkosh (17-5)	10	2	.833	82	48	1st - Tie
Stevens Point (16-10)	9	3	.750	98	48	4th
Whitewater (2-11)	3	9	.250	58	70	6th
Platteville (3-15)	2	10	.167	27	99	7th

TEAM BATTING

	<u>AB</u>	<u>R</u>	<u>H</u>	<u>Ave.</u>	<u>RBI</u>	<u>2B</u>	<u>3B</u>	<u>HR</u>
Stevens Point	352	98	105	.298	84	8	4	12
Oshkosh	325	82	94	.289	74	9	3	10
Superior	433	81	122	.282	63	14	2	9
Whitewater	317	58	88	.278	51	12	1	5
La Crosse	406	66	103	.254	48	11	2	3
Stout	463	71	107	.231	53	7	3	9
Platteville	290	27	65	.224	26	5	0	2
River Falls	374	32	76	.203	27	10	1	5
Eau Claire	335	28	61	.182	24	4	0	7

TEAM PITCHING

	<u>IP</u>	<u>H</u>	<u>ER</u>	<u>ERA</u>	<u>BB</u>	<u>SO</u>	<u>W</u>	<u>L</u>
La Crosse	110	74	24	1.96	61	125	13	3
Superior	114	88	26	2.05	49	134	12	3
Stout	119	114	36	2.72	56	88	8	8
Oshkosh	84.2	71	40	4.25	60	77	10	2
Stevens Point	83	88	43	4.66	41	69	9	3
River Falls	97.1	98	53	4.90	51	61	2	12
Eau Claire	87	97	55	5.69	65	44	2	11
Whitewater	77.1	96	49	5.70	47	53	3	9
Platteville	76	92	59	6.99	63	58	2	10

INDIVIDUAL PITCHING

<u>Player and School</u>	<u>IP</u>	<u>H</u>	<u>ER</u>	<u>ERA</u>	<u>BB</u>	<u>SO</u>	<u>W</u>	<u>L</u>
Pat Zettel, La Crosse	13.2	10	1	0.66	9	19	3	0
Jeff Couey, Stout	21.1	11	2	0.84	5	28	2	1
Larry Soyk, Superior	28.1	14	3	0.95	13	29	3	0
Rick Enrico, Superior	22.2	17	4	1.59	7	27	2	0
Gary Fritch, Superior	32.2	26	7	1.93	11	42	3	2
Tom Frederick, Oshkosh	27.2	17	6	1.95	16	30	4	0
Ron Joten, La Crosse	17.1	11	4	2.08	9	19	2	0
Steve Christensen, La Crosse	31	22	8	2.32	18	44	4	1
Jeff Kind, La Crosse	22	12	6	2.45	16	22	3	0
Don Vruwink, Stevens Point	36.2	35	11	2.70	21	32	5	0
John Rosenberg, Superior	17.1	16	6	3.12	8	19	3	0
Tim Fenn, Oshkosh	19.1	16	8	3.72	17	24	2	0
Jerry Leonard, Stout	23.1	26	10	3.86	11	18	2	1
Joe Netzler, Stevens Point	33.2	40	22	5.88	9	25	4	2

INDIVIDUAL BATTING

<u>Player and School</u>	<u>AB</u>	<u>R</u>	<u>H</u>	<u>Ave.</u>	<u>RBI</u>	<u>2B</u>	<u>3B</u>	<u>HR</u>
Dennis Graser, Stout	42	15	18	.429	19	1	3	5
Don Solin, Stevens Point	38	13	16	.421	16	2	0	1
Mike Wesling, Oshkosh	29	9	12	.414	10	0	2	1
Jeff Cavanaugh, Whitewater	35	11	14	.400	12	4	0	3
Frank Seter, Whitewater	36	11	14	.389	6	4	0	1
Lee Wyngaard, Oshkosh	39	4	15	.385	13	1	0	2
Steve Gerber, Whitewater	34	7	13	.382	9	2	1	0
Steve Anderson, Superior	46	15	17	.370	7	2	0	2
George Downey, La Crosse	46	8	17	.370	11	2	1	0
Gary Sutter, Platteville	22	2	8	.364	3	0	0	1
Peter Susens, Superior	50	13	18	.360	10	3	1	1
Jeff Couey, Stout	48	12	17	.354	6	2	0	2
Mike Rapp, La Crosse	51	11	18	.353	8	2	0	0
Kirk Heimstead, Oshkosh	29	7	10	.345	11	0	0	1
Greg Rajanen, Superior	44	11	15	.341	7	4	0	0
Fred Eddy, Oshkosh	33	13	11	.333	5	3	0	1
George Simon, Whitewater	33	9	11	.333	6	1	0	0
Terry Teach, La Crosse	28	5	9	.321	3	0	1	0
Dan Hauser, Stevens Point	28	1	9	.321	5	0	0	0
Len Campbell, Superior	44	6	14	.318	4	0	0	2
Andy Pascarella, Oshkosh	35	11	11	.314	10	0	1	1
Rod Bush, Platteville	29	2	9	.310	4	1	0	0
Mark Cambray, Stevens Point	39	15	12	.308	4	1	1	0
Reid Nelson, Stevens Point	40	11	12	.300	11	1	1	2
Tom Sumpter, Platteville	30	1	9	.300	1	0	0	0
Mark Hoelscher, River Falls	37	6	11	.297	1	0	0	0
Dan Heinritz, La Crosse	58	11	17	.293	8	2	0	1
Jay Jones, Platteville	31	4	9	.290	2	2	0	0
Greg Knoll, Superior	56	7	16	.286	14	2	0	3
Scott Kreiser, Platteville	28	3	8	.286	2	0	0	0
Lynn Held, Oshkosh	43	11	12	.279	5	4	0	1
John Badow, Stevens Point	36	7	10	.278	6	1	0	1

1975 ALL-CONFERENCE BASEBALL TEAM

Pos.	Player and School	Hometown	Hgt.	Wgt.	Yr.	Batting Ave.	
C	Len Campbell, Superior	Superior	6-2	215	Sr.	.318	
1B	Dennis Graser, Stout	New Berlin	6-2	195	Jr.	.429	
2B	Greg Rajanen, Superior	Superior	5-9	165	Sr.	.341	
3B	Jeff Cavanaugh, Whitewater	Milwaukee	5-8	200	Jr.	.400	
SS	John Badow, Stevens Point	Stevens Point	5-9	150	Fr.	.278	
OF	Mike Rapp, La Crosse	Milwaukee	5-9	150	Sr.	.353	
OF	Ron Bush, Platteville	Morrison, IL	5-10	185	Sr.	.310	
OF	Pete Susens, Superior	Superior	5-9	150	Sr.	.360	
UM	Jeff Couey, Stout	Cadott	6-2	190	Jr.	.354	
						W-L	ERA
P	Larry Soyk, Superior (L)	Abbottsford	5-8	160	Jr.	3-0	0.95
P	Steve Christensen, LaX (R)	La Crosse	6-2	190	Jr.	4-1	2.32
P	Tom Frederick, Oshkosh (R)	New London	5-11	175	So.	4-0	1.95
P	Don Vruwink, Stevens Point (L)	Auburndale	5-10	150	Sr.	5-0	2.70

Honorable Mention

C--George Downey, La Crosse, Lee Wyngaard, Oshkosh; 1B--Dan Heinritz, La Crosse; 2B--Andy Pascarella, Oshkosh; 3B--Kirk Heimstead, Oshkosh; Don Solin, Stevens Point; SS--Steve Anderson, Superior; OF--Lynn Held, Oshkosh; Bob Lenz, Oshkosh, Mark Hoelscher, River Falls, Frank Steter, Whitewater; P--Timm Fenn, Oshkosh, Dick Pederson, River Falls, Joe Netzi, Stevens Point, Rick Enrico, Superior, Gary Fritch, Superior; UM--Scott Ferguson, La Crosse, Steve Anderson, Superior, Bob O'Keefe, Whitewater.

TEAM CHAMPIONS

Eau Claire - 1957, '59
 La Crosse - 1958, '60, '63, '72, '73, '75
 Oshkosh - 1963, '68, '69, '70, '71, '74, '75
 River Falls - 1964, '65
 Stevens Point - 1959, '61, '62, '67
 Stout - 1961
 Superior - 1966
 Whitewater - 1957, '58, '60, '65

CHRONOLOGICAL ORDER OF CHAMPIONS

1957 - Eau Claire, Whitewater	1967 - Stevens Point
1958 - La Crosse, Whitewater	1968 - Oshkosh
1959 - Eau Claire, Stevens Point	1969 - Oshkosh
1960 - La Crosse, Whitewater	1970 - Oshkosh
1961 - Stevens Point, Stout	1971 - Oshkosh
1962 - Stevens Point	1972 - La Crosse
1963 - La Crosse, Oshkosh	1973 - La Crosse
1964 - River Falls	1974 - Oshkosh
1965 - River Falls, Whitewater	1975 - La Crosse, Oshkosh
1966 - Superior	

GOLF

1974 CHAMPIONSHIP

(Results of 21st Conference Tournament, October 12-13, 1974,
at Eau Claire Country Club, Eau Claire, Wisconsin)

<u>Individual</u>		<u>Final Team Standings</u>	
1. Chuck Carpenter, Whitewater	73-75--148	1. La Crosse	775
2. *Jeff Johnson, Platteville	71-78--149	2. Whitewater	776
3. Roman Hytry, Stevens Point	76-73--149	3. Oshkosh	792
4. Fred Miller, La Crosse	76-74--150	4. Stevens Point	800
5. Eric Haug, La Crosse	75-77--152	5. Superior	802
6. Les Webster, Oshkosh	80-73--153	6. Eau Claire	805
Casey Meagher, Eau Claire	73-80--153	7. Platteville	809
Dave Dunlap, Whitewater	77-76--153	8. River Falls	828
9. Gary Martola, La Crosse	81-74--155	9. Stout	863
10. Greg Lownik, Whitewater	79-77--156		
Jeff Hagen, Oshkosh	77-79--156		

* Won playoff for second place on third hole of playoff.

TEAM CHAMPIONS

La Crosse - 1956, '57, '58, '60, '61, '62, '63, '66, '71, '72, '73, '74
Oshkosh - 1955, '65, '67, '68, '69, '70, '73 (Fall)
UW-Milwaukee - 1959
Whitewater - 1964, '71

CHRONOLOGICAL ORDER OF CHAMPIONS

1955 - Oshkosh	1966 - La Crosse
1956 - La Crosse	1967 - Oshkosh
1957 - La Crosse	1968 - Oshkosh
1958 - La Crosse	1969 - Oshkosh
1959 - UW-Milwaukee	1970 - Oshkosh
1960 - La Crosse	1971 - La Crosse
1961 - La Crosse	Whitewater
1962 - La Crosse	1972 - La Crosse
1963 - La Crosse	1973 - La Crosse
1964 - Whitewater	1973 - Oshkosh (Fall)
1965 - Oshkosh	1974 - La Crosse

TENNIS

CONFERENCE TOURNAMENTS

<u>Year</u>	<u>Singles Winner</u>	<u>School</u>	<u>Doubles Winner</u>	<u>School</u>	<u>Team Champion</u>
1955	Bob Potthast	La Crosse	Novak & Hays	La Crosse	La Crosse
1956	Miller	Stout	Del Olson & Bruce York	Whitewater	WW-Stout
1957	Roger Vel Verde	La Crosse	Dernbach & Bartelt	La Crosse	La Crosse
1958	Malchow	Oshkosh	Dernbach & Bartelt	La Crosse	Oshkosh
1959					Oshkosh
1960	Bill Normand	Oshkosh	Zietler & Simon	Oshkosh	Oshkosh
1961	Brainger Zietler	Oshkosh	Stoebe & Vollmer	La Crosse	La Crosse
1962					Oshkosh
1963	Brainger Zietler	Oshkosh	Werner & Diedrich	Oshkosh	UW-M
1964	Glenn Meier	UW-M	Boight & Galans		UW-M
1965	Ralph Kjornes	Oshkosh	Diedrich & Yellich	Oshkosh	Oshkosh
1966	John Wambold	Oshkosh	Diedrich & Witasek	Oshkosh	Oshkosh
1967	Vilas Cakans	Oshkosh	Maier & Mueller	Whitewater	WW-Oshkosh
1968	Vilas Cakans	Oshkosh	Cakans & Kringel	Oshkosh	Oshkosh
1969	Galen Johnson	Oshkosh	Koehn & Hamachek	Oshkosh	Oshkosh
1970	Bob Luedtke	Oshkosh	Luedtke & Hamachek	Oshkosh	Oshkosh
1971	Bob Luedtke	Oshkosh	Luedtke & Ford	Oshkosh	Oshkosh
1972	Leigh Ford	Oshkosh	Paul & John Christopher	Eau Claire	Oshkosh
1973	Larry Gagnon	Oshkosh	Larry Gagnon & Leigh Ford	Oshkosh	Oshkosh
1974	Paul Christopher	Eau Claire	Vinh Pham & Dave Fletcher	Stevens Point	Eau Claire
1975	Larry Gagnon	Oshkosh	Vinh Pham & Dave Fletcher	Stevens Point	Oshkosh

1975 CHAMPIONSHIP

(Results of 21st Annual Conference Tournament,
UW-La Crosse, May 1, 2, 3)

Champions

- Singles --
1. Larry Gagnon, Oshkosh
 2. Pete Hartwich, Eau Claire
 3. Todd Swanson, La Crosse
 4. Marc Perry, Eau Claire
 5. Tom Cascarano, Oshkosh
 6. Joe Schwartz, Eau Claire

- Doubles --
1. Vinh Pham and Dave Fletcher, Stevens Point
 2. Randy Lauters and David Zielke, La Crosse
 3. Mark Turner and Marc Perry, Eau Claire

Team Scores

1. Oshkosh 40
2. Eau Claire 38
3. Stevens Point 35
4. La Crosse 29
5. Stout 23
6. Platteville 13
- Whitewater 13
8. River Falls 6
9. Superior 1

TRACK AND FIELD

CONFERENCE INDOOR MEET RECORDS (Established at WSUC Conference Meet)

<u>Event</u>	<u>Individual</u>	<u>School</u>	<u>Record</u>	<u>Year</u>
60-Yard Dash	Jeff Forslund	Oshkosh	6.1 sec.	1973
300-Yard Dash	Stan Druckrey	La Crosse	31.2 sec.	1969
440-Yard Dash	Gary Brink	Platteville	50.0 sec.	1970
600-Yard Dash	Ted Clarke	Stevens Point	1:13.2	1973
880-Yard Run	Don Trzebiatowski	Stevens Point	1:57.3	1972
1,000-Yard Run	Bob Hertel	Whitewater	2:15.6	1969
One Mile Run	Jim Drews	La Crosse	4:12.9	1972
Two Mile Run	Tom Hoffman	Whitewater	9:09.4	1969
70-Yard Low Hurdles	Stan Druckrey	La Crosse	7.9 sec.	1970
	Harold Nedoma	Oshkosh	7.9 sec.	1974
70-Yard High Hurdles	Stan Druckrey	La Crosse	8.5 sec.	1969
One Mile Relay	Phil Zuehlke	Oshkosh	3:23.3	1973
	Esrold Nurse			
	Ray Barran			
	Rick Uttech			
Shot Put	William Wright	Stevens Point	55' 7-1/2"	1974
High Jump	Ron LaFond	Stevens Point	6' 8-1/4"	1974
Long Jump	Ted Harrison	Stevens Point	23' 3-1/4"	1975
Triple Jump	Ted Harrison	Stevens Point	47' 2-3/4"	1975
Pole Vault	Mark Krattiger	La Crosse	15' 1-1/2"	1974
880 Relay	Jerry Johnson	Whitewater	1:31.5	1973
	Tom Rewolinski			
	Bill Goodman			
	Steve Hirsch			

1975 INDOOR CHAMPIONSHIPS

(Results of Seventh Annual Conference Meet, UW-La Crosse, March 21-22, 1975)

60-Yard Dash

1. Jerry Johnson, Whitewater, 6.4
2. Ted Harrison, Stevens Point, 6.4
3. Rick Coors, La Crosse, 6.5
4. Craig Hinke, Eau Claire, 6.5
5. Karl Murch, Eau Claire, 6.5
6. Jim Malatich, La Crosse, 6.5

300-Yard Dash

1. Howie Jubeck, La Crosse, 32.5
2. Jerry Johnson, Whitewater, 32.6
3. Joe Siefkes, Whitewater, 32.9
4. Esrold Nurse, Oshkosh, 33.0
5. Bob Burnett, La Crosse, 33.1
- Marty Berg, Eau Claire, 33.1

440-Yard Dash

1. Steve Zais, Stout, 51.9
2. Dan Bonk, La Crosse, 51.9
3. Scott Sponholz, La Crosse, 52.1
4. Dave DeMerit, La Crosse, 52.3
5. Marty Berg, Eau Claire, 52.6
6. Bruce Kuzminski, Whitewater, 52.6

600-Yard Dash

1. Dan Bonk, La Crosse, 1:15.1
- Darron Schmitz, La Crosse, 1:15.1
3. Steve Zais, Stout, 1:15.4
4. Jeff Keough, La Crosse, 1:15.4
5. Carl Ramquist, Platteville, 1:16.0
6. John Squires, Stout, 1:17.2

880-Yard Run

1. Mark Ardington, La Crosse, 1:57.4
2. Bob Sandstrom, Stout, 1:57.6
3. Mike Trzebiatowski, Stevens Point, 1:59.9
4. Mark Engelson, Platteville, 2:00.1
5. John Fusinatto, Stevens Point, 2:00.1
- Kjell Kaashagen, Whitewater, 2:00.5

1,000-Yard Run

1. Joe Hanson, La Crosse, 2:15.9
2. Mike Trzebiatowski, Stevens Point, 2:16.3
3. Steve Wros, River Falls, 2:18.0
4. John Fusinatto, Stevens Point, 2:18.1
5. Neil Vandenhouten, Oshkosh, 2:19.3
6. Jim McFadden, Stout, 2:24.3

One-Mile Run

1. Joe Hanson, La Crosse, 4:13.8
Jim Hanson, La Crosse, 4:13.8
3. Kirk Ruhnke, Oshkosh, 4:15.4
4. Don Buntman, Stevens Point, 4:18.0
5. Dave Coggins, River Falls, 4:24.1
6. Rick Zaborske, Stevens Point, 4:24.3

Two-Mile Run

1. Jim Hanson, La Crosse, 9:10.2
Joe Hanson, La Crosse, 9:10.2
3. Rick Zaborske, Stevens Point, 9:14.8
4. Joe Young, Stevens Point, 9:16.9
5. Kirk Ruhnke, Oshkosh, 9:23.8
6. Kevin Mahoney, La Crosse, 9:26.6

220-Yard Intermediate Hurdles

1. Tom Zamis, Stevens Point, 26.1
Dale Williams, Whitewater, 26.1
3. Dick Lohrenz, Oshkosh, 26.5
4. Dave Lowe, Platteville, 26.6
5. Larry Terry, La Crosse, 26.8
6. Craig DeClark, Eau Claire, 26.9

70-Yard High Hurdles

1. Mark Marshall, Platteville, 8.9
2. Sam Servais, La Crosse, 9.0
3. Jim Geisthardt, Whitewater, 9.0
4. Roy Roberson, Stevens Point, 9.0
5. Noel Carlson, Eau Claire, 9.1
6. Tom Zamis, Stevens Point, 9.1

One Mile Relay

1. La Crosse (Dave DeMerit, Howie Jubeck,
Darron Schmitz, Scott Sponholz),
3:27.6
2. Oshkosh, 3:30.5
3. Eau Claire, 3:32.1
4. Stevens Point, 3:32.8
5. Whitewater, 3:33.6
6. Stout, 3:34.6

Shot Put

1. Randy Canham, Oshkosh, 54' 2-1/4"
2. Bill Wright, Stevens Point, 53' 8-1/2"
3. Dave Bielmeier, Eau Claire, 53' 3-1/2"
4. Gary Rayeske, River Falls, 52' 11"
5. Jerry Rayeske, River Falls, 50' 6-3/4"
6. Dave Holm, Stevens Point, 50' 4-1/2"

TEAM SCORES

- | | |
|----------------------------|---------|
| 1. La Crosse | 174-1/2 |
| 2. Stevens Point | 103 |
| 3. Whitewater | 61 |
| 4. Eau Claire | 57-1/2 |
| 5. Oshkosh | 53 |
| 6. Stout | 35 |
| 7. Platteville | 27 |
| 8. River Falls | 16 |
| 9. Superior | 0 |

High Jump

1. Dan Lee, La Crosse, 6' 8"
2. Bob Drumm, Stout, 6' 6"
3. Mark Marshall, Platteville, 6' 6"
4. Chris Kreuter, Whitewater, 6' 4"
5. Ken Parsons, Oshkosh, 6' 4"
6. Al Drake, Stevens Point, 6' 4"

Long Jump

1. Ted Harrison, Stevens Point, 23' 3-1/4"*
2. Craig Hinke, Eau Claire, 22' 10-1/4"
3. Jim Foote, Oshkosh, 22' 1/2"
4. Scott Hollmaier, La Crosse, 21' 11-1/2"
5. Dennis Reynolds, Whitewater, 21' 8"
6. Steve Terry, La Crosse, 21' 5-1/4"

Triple Jump

1. Ted Harrison, Stevens Point, 47' 2-3/4"*
2. Bob Zahn, Whitewater, 45' 4-1/4"
3. Dennis Rue, Stevens Point, 44' 11-1/2"
4. Jeff Neubauer, La Crosse, 43' 11-3/4"
5. Al Drake, Stevens Point, 42' 9-1/4"
6. Dave Cook, Eau Claire, 42' 2-1/2"

Pole Vault

1. Tim Gartzke, La Crosse, 14' 6"
2. Jim Lichty, Eau Claire, 14' 6"
3. Dan Polkow, Eau Claire, 14' 0"
4. Jeff Patt, Stevens Point, 13' 6"
5. Greg Sloan, Eau Claire, 13' 6"
6. Mike Resheske, Oshkosh, 13' 6"

880-Yard Relay

1. La Crosse, (Rick Coors, Howie Jubeck,
Larry Terry, Steve Terry), 1:32.5
2. Eau Claire, 1:34.8
3. Oshkosh, 1:35.0
4. Whitewater, 1:37.3
5. River Falls, 1:37.7
6. Platteville, 1:39.9

* Conference Record

CHRONOLOGICAL ORDER OF CHAMPIONS

- | |
|----------------------|
| 1969 - La Crosse |
| 1970 - La Crosse |
| 1971 - Oshkosh |
| 1972 - La Crosse |
| 1973 - Oshkosh |
| 1974 - Stevens Point |
| 1975 - La Crosse |

RELAY RECORDS
(Established at WSUC Relays Meets)

<u>Event</u>	<u>Name</u>	<u>School</u>	<u>Time/Dis</u>	<u>Year</u>
4 Mile Relay	Rick Zaborske, Donn Behnke, John Duwell, Don Buntman	Stevens Pt.	17:36.5	1974
440 Int. Hurdles	Dennis Ervin, Howie Jubeck, Neil Boyle, Jim Steffen	La Crosse	3:38.2	1973
Distance Medley	Don Holmes, Jim Opperman, Jim Stevens, Jim Drews	La Crosse	10:21.9	1973
480 High Hurdle Relay	John Hugo, Mark Kenfield, John Tassler, Jerry Piering	Stevens Pt.	:60.9	1971
440 Yard Relay	Tom McKay, Ron Whitt, Tom Lubner, Jerry Piering	Stevens Pt.	:42.0	1969
	McKay, Jeff Forslund, Lubner, Piering	Stevens Pt.	:42.0	1971
2 Mile Relay	Gene Hess, John Carlson, Scott Lindgren, Phil Bouche	La Crosse	7:46.1	1969
Shot Put	Jerry Rayeske, Mike McDaniels, Gary Rayeske	River Falls	154' 4.75"	1974
Javelin	Bob Kumenauer, Dave Geitzert, Gary Rattner	La Crosse	530' 5"	1973
880 Relay	Tim Dodds, Jim Lawinger, Larry Richey, Bob Holley	Platteville	1:28.4	1969
Sprint Medley	Ted Clarke, Gary Bork, Jim Neubert, Roger Ferrell	Stevens Pt.	3:29.6	1973
480 Low Hurdle Relay	Gunnar Rasmussen, John Hugo, John Tassler, Jerry Piering	Stevens Pt.	:53.1	1971
Long Jump	Phil Bednarek, Dan Sigurslid, Harland Flick	Platteville	66'4"	1971
Triple Jump	Ron LaFond, Steve Norlin, Dennis Rue	Stevens Pt.	137' 2.5"	1974
Mile Relay	Ted Clarke, Lloyd Jones, Tony Breden, Gary Bork	Stevens Pt.	3:16.95	1973
Discus	Jerry Rayeske, Gary Rayeske, Mike McDaniels	River Falls	436' 8.5"	1974
High Jump	Richard Geracie, Ned Pellman, Elden Engelbrecht	La Crosse	19' 6"	1969
Pole Vault	Chuck Kubicek, Tim Gartzke, Mark Krattiger	La Crosse	41' 0"	1974

CHRONOLOGICAL ORDER OF CHAMPIONS

1968 - La Crosse
1969 - La Crosse
1970 - La Crosse
1971 - Stevens Point

1972 - La Crosse
1973 - La Crosse
1974 - Stevens Point

CONFERENCE OUTDOOR MEET RECORDS
(Established at WSUC Conference Meet)

<u>Event</u>	<u>Individual</u>	<u>School</u>	<u>Record</u>	<u>Year</u>
100-Yard Dash	Jerry Johnson	Whitewater	9.6 sec.	1973
	Gary Gray	River Falls	*9.6 sec.	1973
220-Yard Dash	Ed Bogucki	Oshkosh	21.6 sec.	1927
	Leon Headley	River Falls	21.6 sec.	1961
	Jerry Johnson	Whitewater	*21.6 sec.	1973
440-Yard Dash	Bob Holley	Platteville	48.5 sec.	1969
	Ted Clarke	Stevens Point	48.5 sec.	1973
880-Yard Run	Kjell Kaashagen	Whitewater	1:54.6	1975
3,000 Meter Steeplechase	Bob Heberlein	Whitewater	9:25.1	1975
Two-Mile Walk	Bill Hamilton	Whitewater	14:46.9	1975
One-Mile Run	Jim Drews	La Crosse	4:14.4	1972
Three-Mile Run	Tom Hoffman	Whitewater	13:55.6	1969
Six-Mile Run	Jim Drews	La Crosse	28:54.9	1974
120-Yard High Hurdles	Stan Druckrey	La Crosse	14:3 sec.	1970
440-Yard Interm. Hurdles	Stan Druckrey	La Crosse	53.3 sec.	1968
High Jump	Ron LaFond	Stevens Point	6' 10"	1974
Long Jump	Tom Rath	Oshkosh	23' 7-1/4"	1968
Pole Vault	Jack Engsberg	La Crosse	15' 1-1/2"	1972
Shot Put	Gary Rayeske	River Falls	54' 9-1/2"	1974
Discus	Al Schroeder	Stevens Point	161' 9"	1968
Javelin	Tom Hendron	Whitewater	221' 6"	1966
One Mile Relay	Ted Clarke	Stevens Point	3:18.7	1973
	Tony Breden			
	Lloyd Jones			
	Gary Bork			
440-Yard Relay	Mike Brown	Whitewater	42.3 sec.	1973
	Tom Rewolinski			
	Bill Goodman			
	Jerry Johnson			
Triple Jump	Ted Harrison	Stevens Point	48' 9-1/2"	1975

*Set in trials

1975 OUTDOOR CHAMPIONSHIPS
(Results of 60th Annual Conference Meet,
UW-Stevens Point, May 2-3, 1975)

100-Yard Dash

1. Jerry Johnson, Whitewater, 9.75
2. Jim Malatich, La Crosse, 10.1
3. Rick Coors, La Crosse, 10.15
4. Pat Rand, La Crosse, 10.15
5. Dale Williams, Whitewater, 10.3
6. Craig Hinke, Eau Claire, 10.3

220-Yard Dash

1. Jerry Johnson, Whitewater, 21.75
2. Rick Coors, La Crosse, 22.65
3. Tom Rewolinski, Whitewater, 22.7
4. Jim Malatich, La Crosse, 22.75
5. Esrold Nurse, Oshkosh, 22.75
6. Joe Siefkes, Whitewater, 22.85

440-Yard Dash

1. Dan Bonk, La Crosse, 49.2
2. Daron Schmitz, La Crosse, 49.6
3. Dave DeMerit, La Crosse, 49.8
4. Scott Sponholz, La Crosse, 50.4
5. Esrold Nurse, Oshkosh, 50.7
6. Marty Berg, Eau Claire, 51.2

880-Yard Run

1. Kjell Kaashagen, Whitewater, 1:54.6*
2. Daron Schmitz, La Crosse, 1:56.2
3. John Fusinatto, Stevens Point, 1:56.3
4. Mike Trzebiatowski, Stevens Point, 1:56.35
5. Carl Ramquist, Platteville, 1:57.0
6. Neil Vandenhouten, Oshkosh, 1:58.0

3,000 Meter Steeplechase

1. Bob Heberlein, Whitewater, 9:25.1*
2. Mark Ardington, La Crosse, 9:25.9
3. Dave Merritt, Oshkosh, 9:26.4
4. Dan Bruneau, Eau Claire, 9:29.4
5. Carl Hohensee, La Crosse, 9:30.0
6. Mike Trzebiatowski, Stevens Point, 9:30.05

Two-Mile Walk

1. Bill Hamilton, Whitewater, 14:46.9*
2. Fred Kuhn, Stout, 15:21.5
3. Chris O'Connell, La Crosse, 15:29.2
4. Paul Niehaus, Stevens Point, 15:42.7
5. John Moody, River Falls, 15:46.9
6. Denny Anderson, River Falls, 15:47.3

One-Mile Run

1. Joe Hanson, La Crosse, 4:14.9
2. Don Buntman, Stevens Point, 4:15.5
3. Bob Heberlein, Whitewater, 4:16.0
4. Jim Hanson, La Crosse, 4:16.5
5. John Vadacek, Eau Claire, 4:17.6
6. Mike Simon, Stevens Point, 4:22.1

Three-Mile Run

1. Joe Hanson, La Crosse, 14:02.9
2. Rick Zaborske, Stevens Point, 14:03.8
3. Joe Young, Stevens Point, 14:14.5
4. Dave Schroeder, Eau Claire, 14:16.9
5. Don Buntman, Stevens Point, 14:31.8
6. Dave Coggins, River Falls, 14:40.0

Six-Mile Run

1. Shawn Flanagan, Platteville, 29:58.5
2. Joe Young, Stevens Point, 30:09.7
3. Rick Zaborske, Stevens Point, 30:09.7
4. Greg Riederer, La Crosse, 30:15.6
5. Dave Elger, Stevens Point, 30:25.5
6. Dave Schroeder, Eau Claire, 30:34.6

120-Yard High Hurdles

1. Jim Geisthardt, Whitewater, 14.6
2. Roy Roberson, Stevens Point, 15.0
3. Sam Servais, La Crosse, 15.1
4. Mark Marshall, Platteville, 15.1
5. Bill Aus, River Falls, 15.2
6. Tom Zamis, Stevens Point, 15.3

440-Yard Intermediate Hurdles

1. Tom Zamis, Stevens Point, 54.6
2. Ed Rohloff, Superior, 55.1
3. Howie Jubeck, La Crosse, 55.2
4. Dick Lohrenz, Oshkosh, 55.4
5. Jim Geisthardt, Whitewater, 55.45
6. Dave Lowe, Platteville, 56.15

440-Yard Relay

1. Whitewater, 42.4
(Joe Siefkes, Tom Rewolinski, Mark Dresen & Jerry Johnson)
2. La Crosse, 43.0
3. Oshkosh, 43.1
4. Eau Claire, 43.5
5. Stevens Point, 43.7
6. Stout, 44.8

One-Mile Relay

1. La Crosse, 3:19.65
(Dave DeMerit, Dan Bonk, Scott Sponholz, Howie Jubeck)
2. Oshkosh, 3:20.9
3. Whitewater, 3:22.5
4. Eau Claire, 3:24.4
5. Stevens Point, 3:24.5
6. Stout, 3:25.95

Shot Put

1. Gary Rayeske, River Falls, 54' 3"
2. Dave Bielmier, Eau Claire, 53' 2-1/2"
3. Randy Canham, Oshkosh, 52' 6"
4. Bill Wright, Stevens Point, 52' 3-3/4"
5. Jerry Rayeske, River Falls, 49' 9-1/2"
6. Joe Brunner, La Crosse, 49' 2-1/2"

Discus

1. Dave Holm, Stevens Point, 159' 6"
2. Gary Rayeske, River Falls, 153' 9"
3. Tony Lang, Stevens Point, 148' 2"
4. Ron Biever, Stevens Point, 147' 4"
5. Steve Haas, Eau Claire, 146' 8"
6. Mike McDaniels, River Falls, 145' 10"

High Jump

1. Chris Krueter, Whitewater, 6' 6"
2. Dan Lee, La Crosse, 6' 6"
3. Al Drake, Stevens Point, 6' 4"
4. Mark Marshall, Platteville, 6'
5. Mark Stanley, Eau Claire, 6'
6. Dennis Eskritt, Stevens Point, 6'
Doug White, Eau Claire, 6'

Long Jump

1. Al Drake, Stevens Point, 22' 9-1/2"
2. Steve Terry, La Crosse, 22' 6"
3. Jim Foote, Oshkosh, 22' 5-1/2"
4. Dennis Rue, Stevens Point, 22' 2-1/2"
5. Reche House, Platteville, 21' 2-3/4"
6. Mark Denil, Oshkosh, 21' 2-1/4"

Triple Jump

1. Ted Harrison, Stevens Point, 48' 9-1/2"*
2. Dennis Rue, Stevens Point, 47' 5"
3. Al Drake, Stevens Point, 45' 3-1/2"
4. Jeff Neubauer, La Crosse, 45' 1/2"
5. Dave Cook, Eau Claire, 43' 5-1/2"
6. Tom Ormston, River Falls, 42' 3-1/4"

Javelin

1. Mike McDaniels, River Falls, 202' 3"
2. Don Warner, Stout, 189' 11"
3. Gary Rayeske, River Falls, 179' 3"
4. Pat Simmons, Platteville, 176' 4"
5. Jerry Uchytel, Superior, 169' 7"
6. John Baranowski, Whitewater, 168' 10"

Pole Vault

* Conference Record

1. Tim Gartzke, La Crosse, 14' 6"
2. Jim Lichty, Eau Claire, 14' 6"
3. Dan Polkow, Eau Claire, 14' 3"
4. Greg Sloan, Eau Claire, 14' 0"
5. Pat Georgia, Eau Claire, 14' 0"
6. Jeff Patt, Stevens Point, 14' 0"

TEAM SCORES

1. La Crosse	171
2. Stevens Point	148-1/2
3. Whitewater	104
4. Eau Claire	55-1/2
5. River Falls	44
6. Oshkosh	42
7. Platteville	27
8. Stout	18
9. Superior	10

TEAM CHAMPIONS

La Crosse - 1916, '17, '18, '54, '56, '57, '58, '62, '69, '70, '72 (Tie), '74 (Tie), '75.

Oshkosh - 1927, '66, '67, '68, '71.

Stevens Point - 1920, '73, '74 (Tie).

Stout - 1972 (Tie)

Whitewater - 1925, '26, '65, '66.

UW-Milwaukee - 1915, '19, '21, '22, '23, '24, '28, '29, '30, '31, '32, '33, '34, '35, '36, '37, '38, '39, '40, '41, '42, '47, '48, '49, '50, '51, '52, '53, '53, '55, '59, '60, '61, '63, '64.

CHRONOLOGICAL ORDER OF CHAMPIONS

1915 - Milwaukee	1936 - Milwaukee	1957 - La Crosse
1916 - La Crosse	1937 - Milwaukee	1958 - La Crosse
1917 - La Crosse	1938 - Milwaukee	1959 - Milwaukee
1918 - La Crosse	1939 - Milwaukee	1960 - Milwaukee
1919 - Milwaukee	1940 - Milwaukee	1961 - Milwaukee
1920 - Stevens Point	1941 - Milwaukee	1962 - La Crosse
1921 - Milwaukee	1942 - Milwaukee	1963 - Milwaukee
1922 - Milwaukee	1943 - No Conference Play	1964 - Milwaukee
1923 - Milwaukee	1944 - No Conference Play	1965 - Whitewater
1924 - Milwaukee	1945 - No Conference Play	1966 - Oshkosh, Whitewater
1925 - Whitewater	1946 - No Conference Play	1967 - Oshkosh
1926 - Whitewater	1947 - Milwaukee	1968 - Oshkosh
1927 - Oshkosh	1948 - Milwaukee	1969 - La Crosse
1928 - Milwaukee	1949 - Milwaukee	1970 - La Crosse
1929 - Milwaukee	1950 - Milwaukee	1971 - Oshkosh
1930 - Milwaukee	1951 - Milwaukee	1972 - La Crosse, Stout
1931 - Milwaukee	1952 - Milwaukee	1973 - Stevens Point
1932 - Milwaukee	1953 - Milwaukee	1974 - Stevens Point,
1933 - Milwaukee	1954 - La Crosse	La Crosse
1934 - Milwaukee	1955 - Milwaukee	1975 - La Crosse
1935 - Milwaukee	1956 - La Crosse	



