



LIBRARIES

UNIVERSITY OF WISCONSIN-MADISON

1957 meletean. [Vol. 46] 1957

[River Falls, Wis]: [Wisconsin State University, River Falls], 1957

<https://digital.library.wisc.edu/1711.dl/23FQSF6EQ7IJF8P>

This material may be protected by copyright law (e.g., Title 17, US Code).

For information on re-use, see

<http://digital.library.wisc.edu/1711.dl/Copyright>

The libraries provide public access to a wide range of material, including online exhibits, digitized collections, archival finding aids, our catalog, online articles, and a growing range of materials in many media.

When possible, we provide rights information in catalog records, finding aids, and other metadata that accompanies collections or items. However, it is always the user's obligation to evaluate copyright and rights issues in light of their own use.



Gift to UW-River Falls
Alumni Office
from: Dr. & Mrs. Phillip Anderson
8/7/75

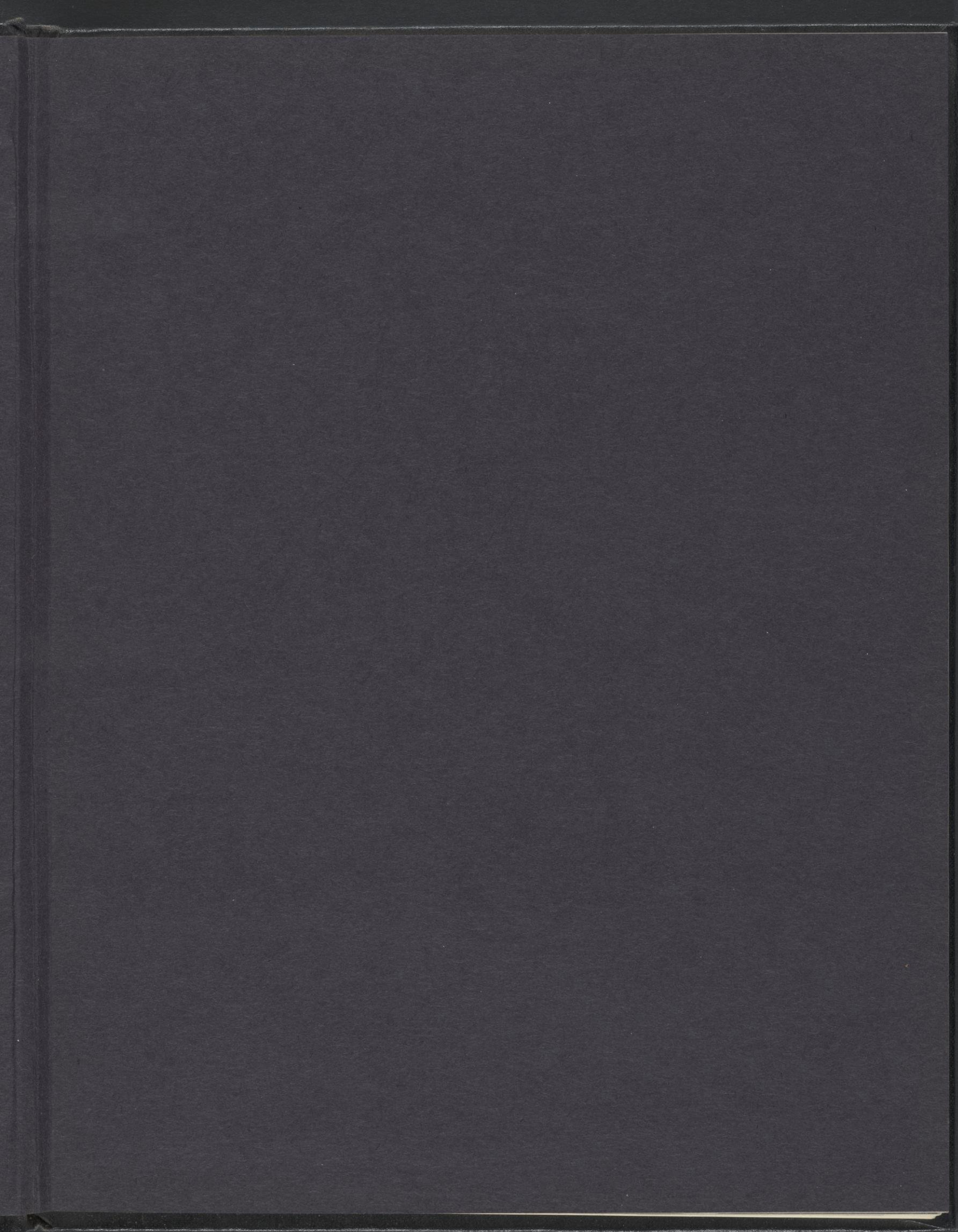

1957 Meletean



Published by
Wisconsin State College
at River Falls

1957 Meletean Staff

EDITOR Richard Doethkott
ASSISTANT EDITOR Barbara Jean Brickner
EDITORIAL SECRETARY Frank Holub
PHOTOGRAPERS Arlin Albrecht
Richard Doethkott
EDITORIAL ASSISTANTS Mary Nell Relander
Jane Aide
ADVISORS Wayne Wolfe
James Crane

Meletean

Table of Contents

COLLEGE LIFE	8
ADMINISTRATION	26
ACTIVITIES	42
ATHLETICS	60
ORGANIZATIONS	82
CLASSES	124

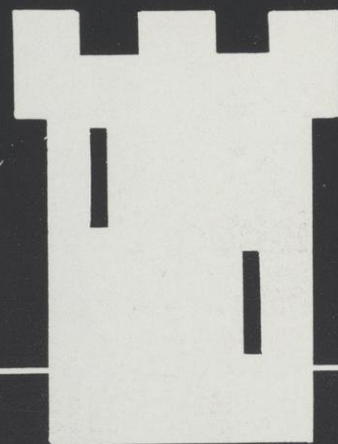

58

What seest thou else
In the dark backward and abysm of time?
THE TEMPEST. ACT I, SC. 2.

Foreword

THIS FOREWORD IS ADDRESSED TO THE GRADUATING SENIORS OF 1957, WHO, ALMOST A HALF CENTURY FROM NOW, MAY FEEL NOSTALGIC ENOUGH TO LOOK AT THE YEARBOOK PUBLISHED THE YEAR THEY WERE GRADUATED FROM WISCONSIN STATE COLLEGE AT RIVER FALLS.

RICHARD DOETKOTT
MELETEAN EDITOR, '57

T

FEB. 3, 1957
his is the year 1957. To us it is one month old; to you, a half century. The purpose of a yearbook is to try to close this gap and with pictures and words portray the past for the scrutiny (and perhaps sympathy) of the future. To give a complete picture of the school year '56-'57 we must do more than record the scores of football games. What sort of pressures, political, educational, and otherwise did you meet when you graduated? What kind of world did we live in? Often one forgets. Perhaps this foreword will bring the year you left River Falls into sharp focus once more.

You were graduated into a world of troubled complacency in 1957 and, as you might recall, this didn't seem to be a contradiction at the time. The gentle art of optimism might have imagined itself in the Dark Ages for all the support it received in '56-'57. Yet there wasn't so much pessimism either as complacency, a rather strange sort of "giving up" or resignation. This "I don't care" attitude seemed to be an avoidance reaction to ten years of "The Cold War," the term unique to this period of history.

People today are tired. They are tired of a constant threat of war with Russia, they are tired of paying three-fourths of their taxes for the purpose of avoiding such a tragedy, and they are tired of worrying about both. This has resulted in a philosophy of "enjoy it while you can," a philosophy that we have grown so used to that we have almost forgotten our worries. In fact, a third world war would surprise and shock us today, even though the situation is twice as perilous as before Pearl Harbor.

To you in the year 2,000 we might seem quite like the ostrich, refusing to face the facts but still plenty vulnerable to attack. Instead of sand, we hide today in our foam rubber cushions behind the chrome exterior of the latest model automobile. Automobiles today are getting larger, but people are getting smaller. Because we are hiding in our materialism, we have adopted a smaller view of things. Today we are suspicious and resentful of criticism and because of this attitude we have been receiving more criticism than ever before — even from our friends. Relations with our traditional allies, France and England, have grown a bit cooler in 1957. Under the pressure of the times, our allies are desperately trying to survive without the advantages of the prosperity and wealth we enjoy.

On top of everything else 1956 was an election year. We elected Dwight David Eisenhower for his second term. Formerly a general, there was no doubt that he would be elected in this era of uncertainty. When war is threatening we like to have someone around who has been in one — just in case. When President Eisenhower was elected to his first term many people expected some sort of miracle to happen to take care of the world's troubles. Now at the beginning of his second term, we start to realize that one good man is not enough.

But we are painting a pretty dismal view of your graduation year — at least of the political and world situation. It is encouraging to note that we moved ahead in '56-'57 in science and education. This year was designated the National Geophysical year, dedicated to finding out more about the world we live in. In connection with this the planet Mars was observed more closely than ever before, new expeditions explored the Antarctic, and the first "space satellite" is due to be launched soon. In the field of medicine, science triumphed in '56-'57 with the conquering of poliomyelitis, the great crippler.

Education moved ahead too, with integrated schools finally approaching a reality after much strife. Soon, all Americans will have the same opportunity to receive the best education we can provide. Schools are more crowded than ever before, but with help such as the Ford Foundation grants given this year and the proposed federal aid to education, this problem no longer looks insurmountable.

Inventions were many in '56-'57 — the solar battery and atomic powered ships come to mind as two examples of important ones. Science, fortunately, moves ahead independently of world affairs, although not so independently that it is unaffected. Science today must make toys for the war-minded before humanity can benefit. Scientific progress can build a better tomorrow — if given a tomorrow.

And what of the future? What lies ahead for us? You in the year 2,000 are in the enviable position of knowing our future. Perhaps at this time it might be interesting to compare notes as to what the future may hold. To this editor there seem to be two roads into the future. They are, classically, the road to peace and the road to war. It seems unlikely that the present potentially explosive situation of the "Cold War" can last fifty years and survive intact. It would seem that the touchy foreign situation is bound to erupt into a major war, with all the horror and devastation that atomic energy can produce. It would mean a severe setback to the human race, a setback that might take hundreds of years to regain what once was.

We see little today to avert such a catastrophe. One hope and one hope only do we have. This hope is the United Nations; more specifically, United Nations disarmament. Disarmament would not solve all the problems of the world, but it would prevent war. We could then turn our attention to relieving suffering and hunger in the world. We could explore the universe. Science would create untold miracles. We would live longer and like it. We could dream again. In short, we could pull our heads out of the sand and live again.

Whether nations will set aside their differences in the future, and disarm, only you can know and unfortunately you can't tell us. Incidentally, if you haven't looked at the graduation pictures in this yearbook, do so now. No doubt you will laugh heartily at the funny antique costumes and hairdos. We hope you will also laugh as heartily and as long at the worries and fears we had in 1956-'57. We pray your children haven't inherited them.

Dedication

1

IN APPRECIATION of Prof. J. M. May, 1956." So read the inscription on a bound file of letters presented to the head of the Agricultural Division of the college at a testimonial dinner. Every state in the union was represented in those testimonials.

To these tributes the Meletean staff adds a dedication, not only to John May, the man, but to John May, department head, counselor, teacher, friend, and 'dad' to more than 840 men trained in his depart-

ment since 1913. Professor May's 44 years of service to his students, the college and the state is the type of accomplishment that will continue to make itself felt in the future.

Praise of this contribution was aptly voiced by President E. H. Kleinpell when he said, "Nothing satisfies an administrator like knowing he has on his staff a man who has done an outstanding job for his kids and his community."

We are proud to dedicate the 1957 Meletean to this type of man.

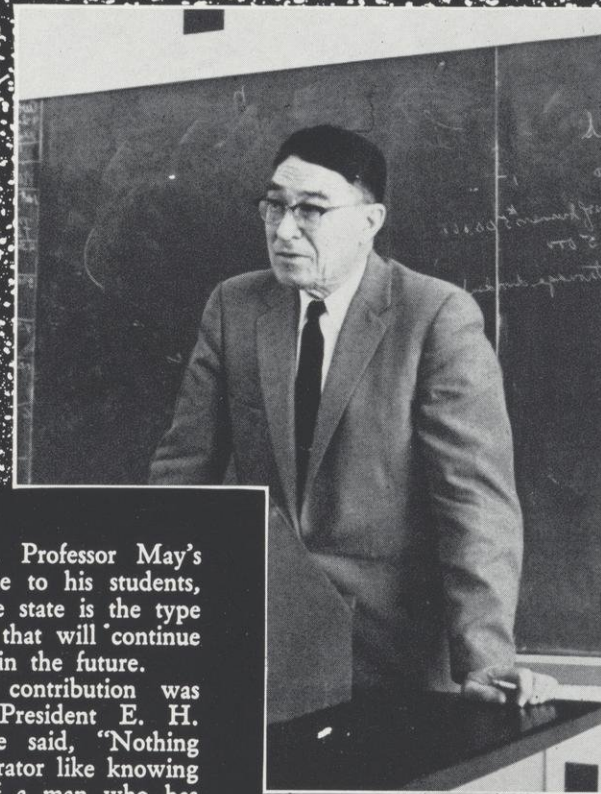

*His life was gentle, and the elements
So mixed in him that Nature might stand up
And say to all the world, 'This was a man!'*

JULIUS CAESAR. ACT V, Sc. 5.

The '57 Meletean Staff Presents



As You Like It

A pictorial summary of college life at River Falls.



A photograph of a college building with a large tree in the foreground and a person standing near the entrance. The tree is a large, mature pine tree with a thick trunk and dense green needles, occupying the left side of the frame. The building is a two-story structure with a red brick upper section and a lower section made of light-colored stone. The entrance features a curved stone wall and a set of glass doors. A person is standing near the entrance, looking towards the camera. The sky is blue with some white clouds.

College Life

... As You Like It

As you Like it.

Actus primus. Scena Prima.

Enter Orlando and Adam.

Orlando.

As I remember *Adam*, it was upon this fashion bequeathed me by will, but poore a thousand Crownes, and as thou sayst, charged my brother on his sadnesse: My brother *Jaqes* he keeps there begins my sadnesse: My brother *Jaqes* he keeps for my part, he keeps me heere at home vnkept: and more properly staies me heere at home vnkept: for call you that keeping for a gentleman of my birth, that fers not from the stalling of an Oxe? his horses are bred better, for besides that they are faire with their feeding, they are taught their mannage, and to that end Riders deerly hir'd: but I (his brother) gaine nothing vnder dung hills are as much bound to him as I: besides this nature gaue mee, his countenance seemes to take from me: hee lets mee feede with his Hindes, barres mee the place of a brother, and as much as in him lies, mines my gentility with my education. This is it, *Adam* that grieues me, and the spirit of my Father, which I thinke is within mee, begins to mutine against this seruitude. I will no longer endure it, though yet I know no wife remedy how to auoid it.

Enter Oliver.

Adam. Yonder comes my Master, your brother.

Orlan. Goe a-part *Adam*, and thou shalt heere how he will shake me vp.

Oli. Now Sir, what make you heere?

Oli. Nothing: I am not taught to make any thing.

Oli. What mar you then sir?

Orl. Marry sir, I am helping you to mar that which God made, a poore vnworthy brother of yours with idlenesse.

Oliver. Marry sir be better employed, and be naught a while.

Orlan. Shall I keepe your hogs, and eat huskes with them? what prodigall portion haue I spent, that I should come to such penury?

Oli. Know you where you are sir?

Orl. O sir, very well: heere in your Orchard.

Oli. Know you before whom sir?

Orl. Know you then him I am before knowes mee: I know you are my eldest brother, and in the courtesie of nations allowes you my better, in that you are the first borne, but the same tradition takes not away my blood, were there twenty brothers betwixt vs: I haue as much

of my father in mee, as you, albeit I confesse your coming before me is neerer to his reuerence.

Oli. What Boy.

Orl. Come, come elder brother, you are too yong in

Oli. Wilt thou lay hands on me villaine? I am no villaine: I am the yongest sonne of Sir Rowland de Boys, he was my father, and he is thrice a villaine that saies such a father begot villaines: wert thou not my brother, I would not take this hand from thy throat, till this other had puld out thy tongue for laying so, thou hast rauid on thy selfe.

Adam. Sweet Masters bee patient, for your Fathers remembrance, be at accord.

Oli. Let me goe I say.

Orl. I will not till I please: you shall heere mee: my father charg'd you in his will to giue me good education: you haue train'd me like a pezzant, obscuring and hiding from me all gentleman-like qualities: the spirit of my father growes strong in mee, and I will no longer endure it: therefore allow me such exercises as may become a gentleman, or giue mee the poore allottery my father left me by testament, with that I will goe buy my fortunes.

Oli. And what wilt thou do? beg when that is spent? Well sir, get you in. I will not long be troubled with you: you shall haue some part of your will, I pray you leave me.

Orl. I will no further offend you, then becomes mee for my good.

Oli. Get you with him, you olde dogge.

Adam. Is old dogge my reward: most true, I haue lost my teeth in your seruice: God be with my olde master, he would not haue spoke such a word. *Ex. Or. Ad.*

Oli. Is it euen so, begin you to grow vpon me? I will physicke your taucknesse, and yet giue no thousand crownes neyther: holla *Dennis*.

Enter Dennis.

Den. Calls your worships?

Oli. Was not *Charles* the Dukes Wraffler heere to speake with me?

Den. So please you, he is heere at the doore, and importunes access to you.

Oli. Call him in: 'twill be a good way: and to morrow the wraffling is.

Enter Charles.

Oli. Good morrow to your worships.

Charles. There's no newes at the Court Sir, but the olde newes: that is the old Duke is banished by his yonger brother the new Duke, and three or foure louing Lords

Wisconsin State College at River Falls



Wisconsin State College at River Falls has many facets. Many of these, strangely enough, seem to have been described by William Shakespeare.

Although it's true that the college is the oldest in Western Wisconsin, it can't claim to antedate Shakespeare. Yet, sometimes it seems the famous bard **MUST** have been writing about our college. A few examples follow.

*"Here is everything
advantageous to life"*

The natural beauty of the campus invariably is the subject of comment by visitors. A green carpet covers the grounds during the summer months. In the winter, snow covering the trees and shrubs of all varieties converts the landscape into a wonderland.

But it's not only nature that provides "everything advantageous to life." The college offers a wide variety of programs and course offerings in liberal arts, pre-professional work and teacher education.



A black and white photograph of a large, arched doorway. The door is open, revealing a man standing inside. The man is wearing a light-colored shirt and dark trousers, and has his arms crossed. The doorway is set into a stone or concrete wall. The arch above the door is large and features a grid pattern. The lighting is dramatic, with strong shadows.

"A Remembrance Of Things Past"

Staunch, weatherbeaten South Hall with its inscription "1874 - State Normal School - 1898" is a reminder of things past. Founded in 1874, the college operated for a half century as a Normal School. It became a State Teachers College in 1925 with a four-year degree. In 1951 the name was changed to Wisconsin State College at River Falls and the liberal arts program began. More than 18,000 students have attended the college.

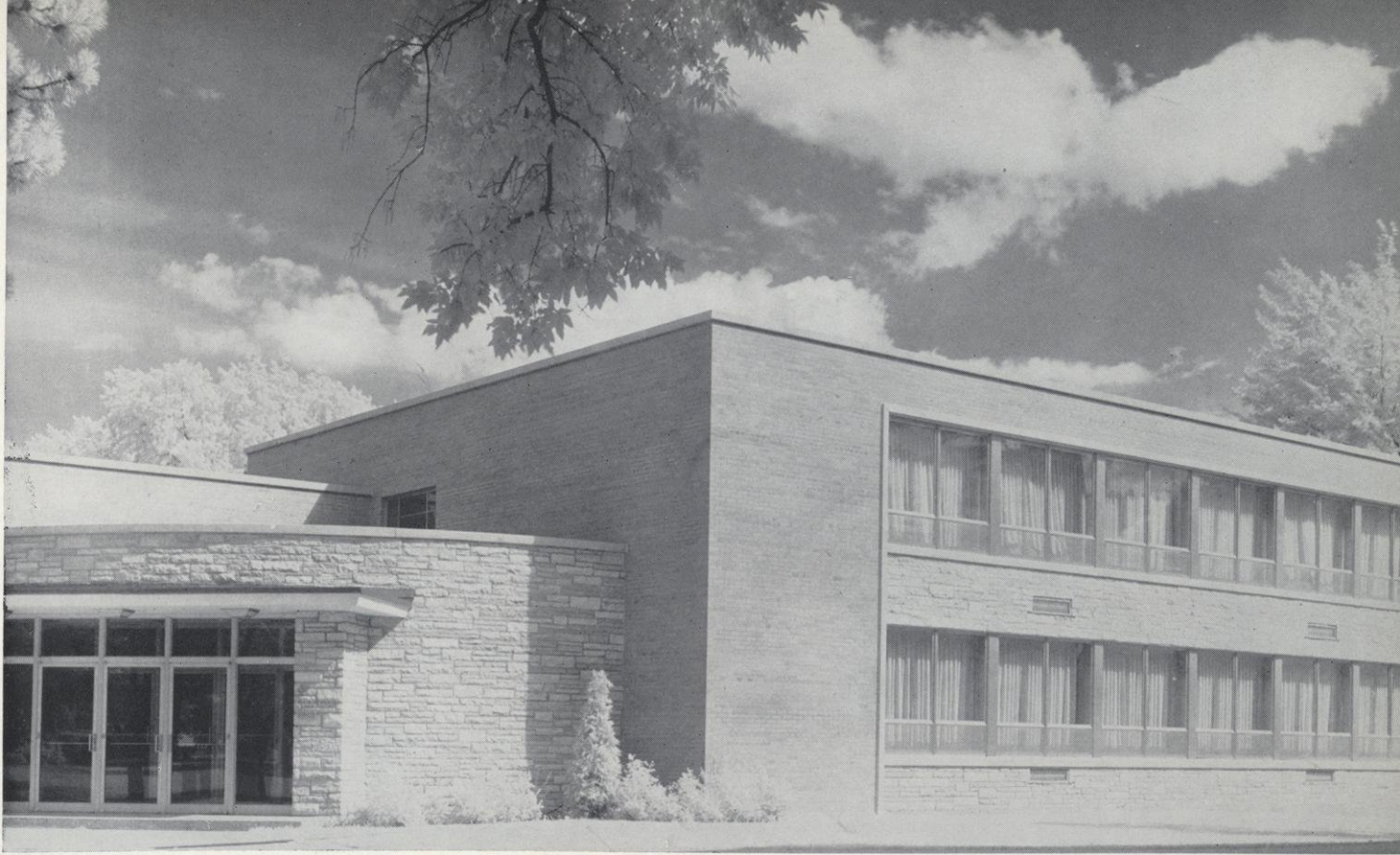

My library was dukedom large enough

“A Spirit of Youth in Everything”

Symbol of the spirit of youth is the newest building on campus, the Chalmer Davee Library. With characteristic youth, the college continues to grow. In a short time the campus will be graced by a new Student Union Building and a Men's Dormitory. At the bottom is an artist's sketch of the men's residence hall, now under construction, and scheduled for occupancy by the fall of 1958. Future plans also include a Health and Physical Education Building, a new campus school building, a new farm site and additions to the residence halls.

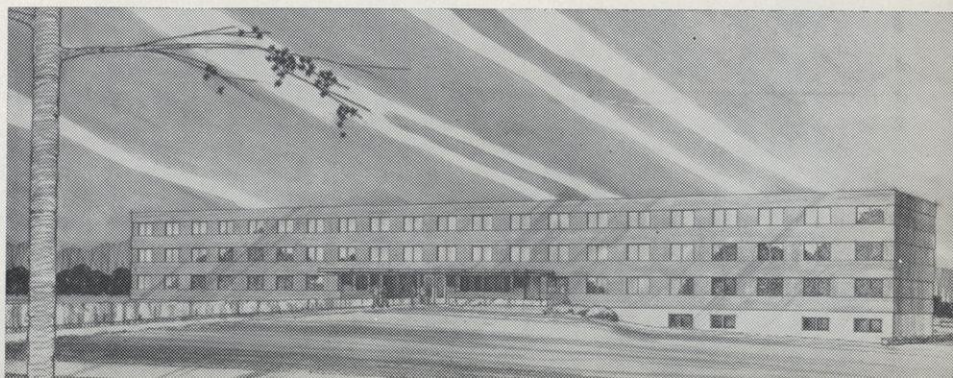

"Still Constant In a Wondrous Excellence"



The "wondrous excellence" of River Falls is generally acknowledged. Graduates of the college are serving in every state in the nation and in foreign countries. Accrediting agencies and the Wisconsin State Department of Education have praised River Falls for its forward-looking program.

Part of the reputation of the school, at least, rests on the fact that the institution is student-centered.

The student at River Falls always is an individual. He studies in small classes and comes to know many of the members of the faculty personally. He is assisted in his academic planning and in the choice of a vocation.

The college measures its success by the success of each student.



"How Infinite In Faculty"



Faculty members at River Falls are distinguished by their enthusiasm, their scholarship and their interest in student welfare. They are well-qualified in their chosen fields and are sincerely interested in teaching. Their aim is to produce persons who know how to think and who are prepared to take places of leadership and to participate intelligently in today's complex world.

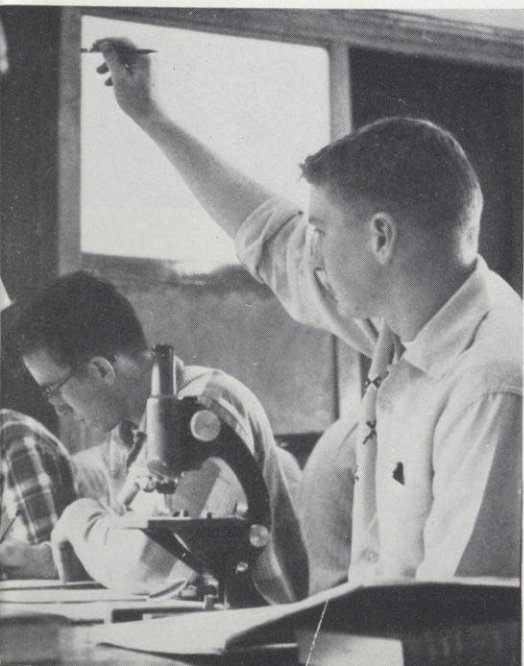



The iron tongue of midnight hath tolled twelve

“And Yet I Would Not Sleep”

Hathorn Hall, women's dormitory at River Falls, has been expanded with a new third floor. Rooms are large and airy, well heated and lighted.

Men students, too, enjoy the TV set in the basement, the date rooms, comfortable lounge furniture and the eye-catching color schemes.

Of course, only the girls who live there can appreciate the convenience of the laundry with automatic washers and driers and the pressing rooms.

Soon, men students at River Falls will have these same advantages with construction of a new dormitory on the west side of the campus.

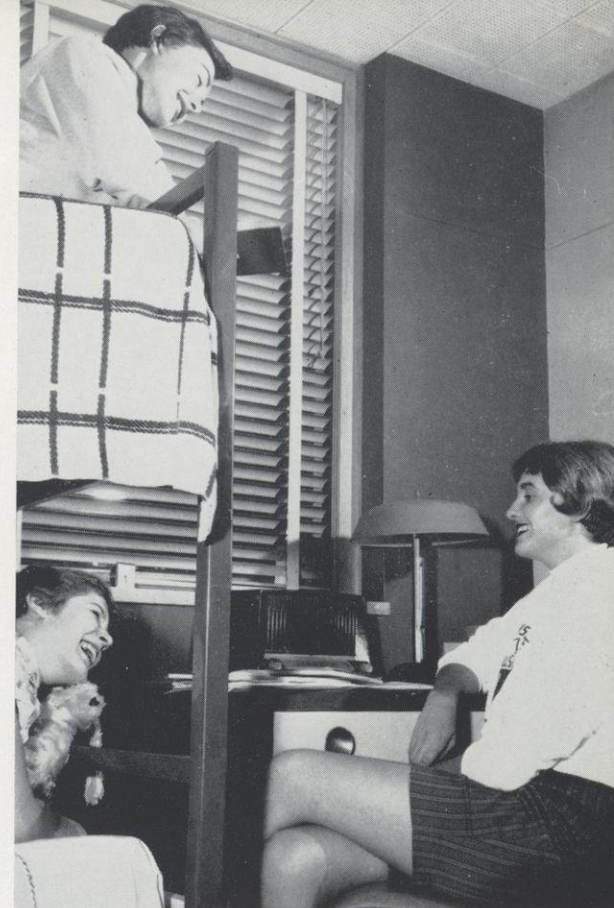

"And One Man In His Time Plays Many Parts"



All the world's a stage

A diversity of extra-curricular activities is offered at the college. Students interested in drama, music, sports, debate, publications, dance, art, and related fields find organizations and projects in which they may work with others of like interests.

Many clubs and organizations are set up to foster interest in academic subjects — organizations such as the math club, chemistry club, French club, German club, Association for Childhood Education International, Music Educators National Conference, and the American Council for Teachers of English.

Because the college is small, students are permitted to participate in a number of organizations and activities to broaden their interests and learn to do many things.



Our bruised arms hung up for monuments



The better foot before

Students are also trained for democratic living. Government is conducted by a Student Senate, elected by the students themselves. Each class has its own officers so that students have a voice in conducting the affairs of the college.

In addition to extra-curricular activities, clubs and organizations, and experience in self-government, students have the advantage of hearing outstanding speakers and artists who are brought to the campus for concerts and lectures.

Light seeking light



I would applaud thee



"In Brief, Sir, Study What You Most Affect"



*The books, the arts
the acadames
That show, confirm,
and nourish all the world*

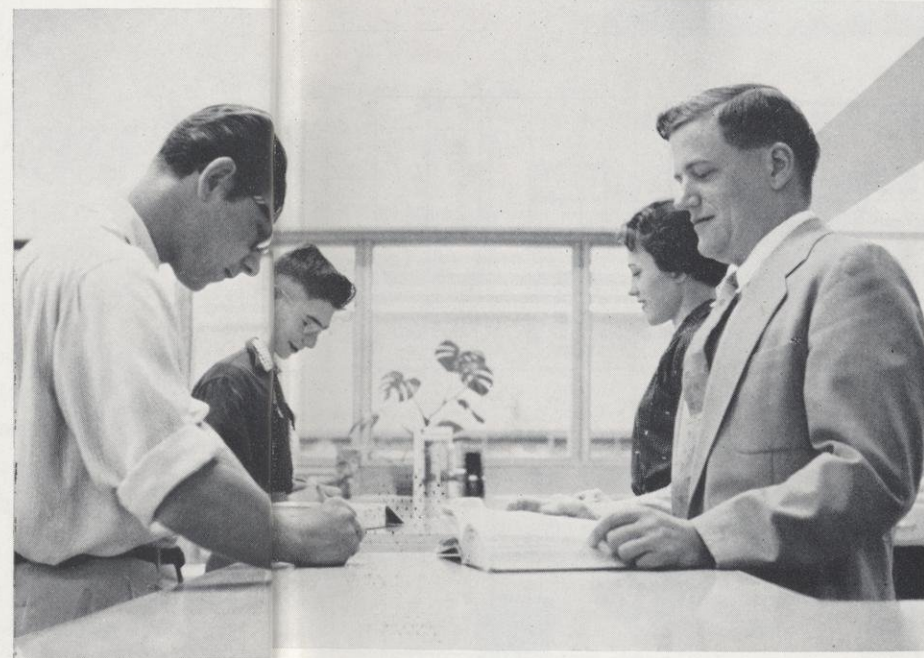

Students at Wisconsin State College at River Falls are preparing for many fields of service—for teaching and the other professions, for positions in business and industry, for jobs in government.

The college offers both the bachelor of science and the bachelor of arts degrees.

The first two years of each student's education at the college level is devoted to broad study—to a knowledge of the sciences such as physics, chemistry, mathematics and geology, to a background in history, economics, government, psychology and sociology, to an appreciation of the values in literature, language, art, music and philosophy.

This gives the student an opportunity to discover his interests and to see what area particularly challenges him.

The latter two years are then devoted to concentration in the field of the student's greatest interest. The student may choose to major in any one of 14 subjects and has an equal number of minors from which he may select.

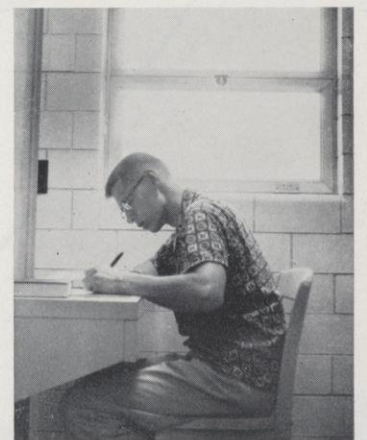
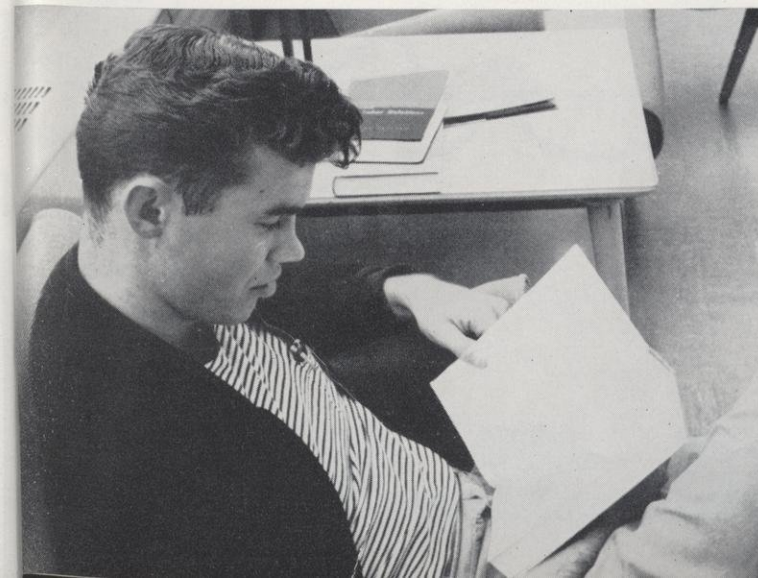
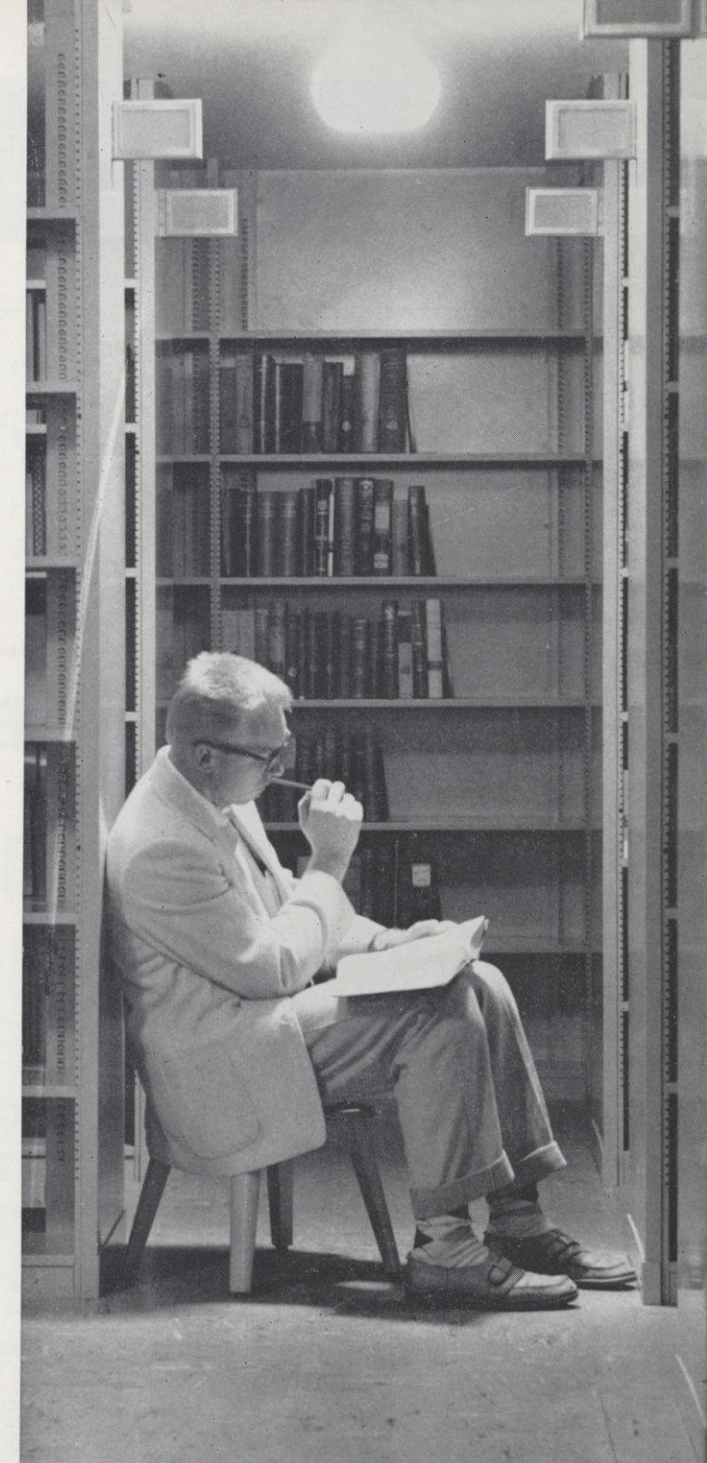

"True I Talk of Dreams"

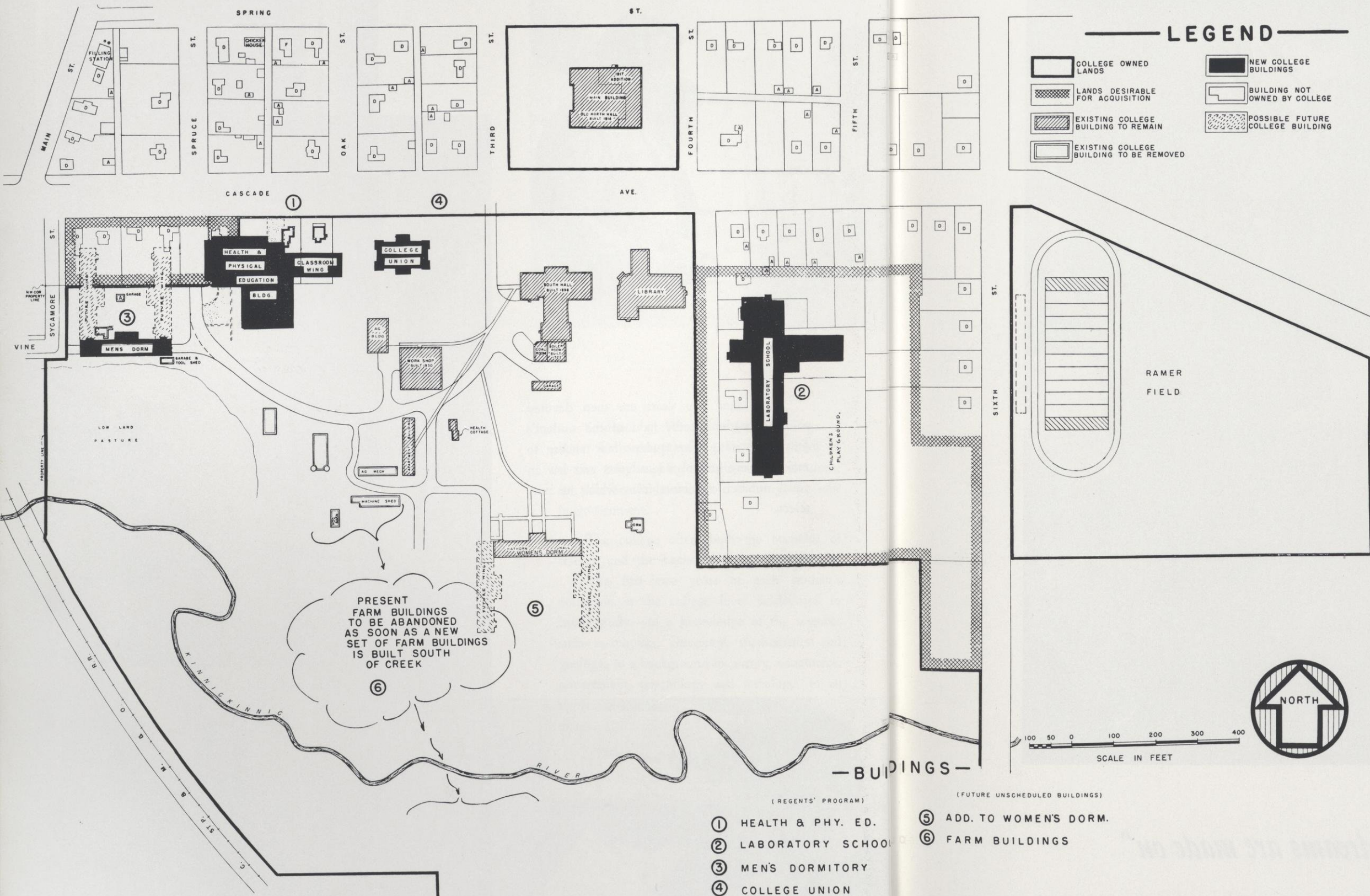

Enrollment at the college in 1957 passed the 1000 mark for the first time. Because of planning in the past, the college was able to accommodate this larger number of students.

However, the student population at the college will continue to increase. By 1975, it is predicted that enrollment will have doubled.

The needs of Wisconsin's young people who choose to come to River Falls must be met. Two of the buildings in the plans for the future will have become a reality before many of our present students have graduated. The student union and the men's dormitory will be functioning by the fall of 1958. But more facilities are needed.

These include the Health and Physical Education building, a new Laboratory School, and additions to the residence halls.

Plans are being made also for academic growth and for additional services the college may offer. The ability of the college to serve an increasing enrollment and meet its responsibilities to the state will depend upon the support it receives. Its alumni, students, faculty, and administration must continue to back programs to "make a good college better."



"Such stuff as dreams are made on"



In Memoriam

TWO OF THE COLLEGE'S MOST FAITHFUL SUPPORTERS AND WORKERS DIED WITHIN HOURS OF EACH OTHER THIS YEAR AND BROUGHT SADNESS TO THE SPRING.

J. H. AMES, COLLEGE PRESIDENT HERE FROM 1917-1946, DIED APRIL 12 OF THIS YEAR AFTER AN ILLNESS OF SEVERAL MONTHS. DURING MR. AMES' ADMINISTRATION, THE COLLEGE BECAME A FULLY-ACCREDITED FOUR-YEAR INSTITUTION AND THE PHYSICAL PLANT WAS EXPANDED WITH A NEW WING ON NORTH HALL, THE CONSTRUCTION OF THE INDUSTRIAL ARTS BUILDING AND THE ADDITION OF RAMER FIELD. MR. AMES WAS GREATLY LOVED BY THE STUDENTS WHEN HE WAS HERE AND THEY NEVER FORGOT HIM.

JOSEPH KAHUT, MAINTENANCE EMPLOYEE OF THE COLLEGE FOR MORE THAN 24 YEARS, DIED SUDDENLY THE NIGHT OF APRIL 11 OF A HEART ATTACK. MR. KAHUT SERVED ONE YEAR AS FIREMAN AND 23 AS CHIEF ENGINEER AT THE COLLEGE. THE LAST PHOTOGRAPH OF MR. KAHUT, TAKEN ONLY WEEKS BEFORE HE DIED, APPEARS IN THIS YEAR'S MELETEAN AS A TRIBUTE TO HIM.

When sorrows come, they come not single spies, But in battalions.
HAMLET. ACT IV. SC. 5





LISTEN TO
THE WORDS
OF WISDOM
LISTEN TO
THE WORDS
OF WARNING
FROM THE
LIPS OF
GREAT
SPIRIT

Administration



- President
- Faculty
- Office Staff
- Maintenance

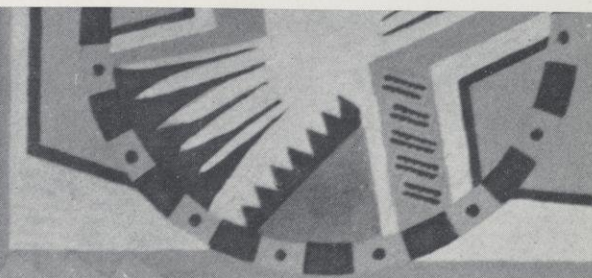

ALL YOUR
STRENGTH
IS IN YOUR
UNION ALL
YOUR DANGER
IS IN DISCORD
THEREFORE
BE AT PEACE
HENCE
FORWARD

From the "Song of Hiawatha" LONGFELLOW



*Our doubts are traitors
And make us lose the good we oft might win
By fearing to attempt*
MEASURE FOR MEASURE, ACT 1, SCENE 2

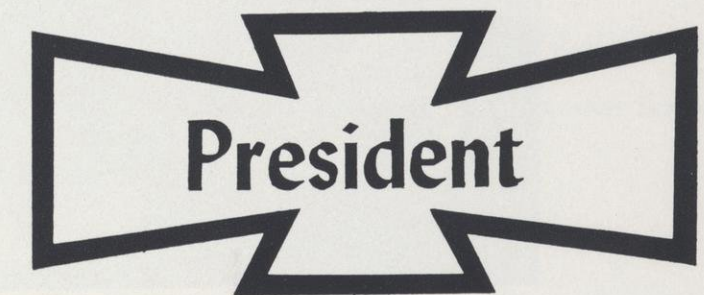

Only a brief time remains for those of us who support the cause of higher education to cast aside doubt and make bolder demands for those things in which we believe.

At a point in history when true education supplies the only solution to grave problems — answers to the questions raised by the technical advances in atomic science, automation, and the manipulation of public opinion — many are fearful of asserting themselves to attain the quality of education which our children deserve.

The future of education, and consequently the future of the nation, in a large measure lies in the hands of those who will be graduated from this and similar institutions in the next few years. If those in a position to realize the advantages offered by education fail to demand the same or greater opportunities for those who follow, we will have suffered a disastrous setback.

The whole concept of equal educational opportunity is being challenged in the name of economy when, in fact, the percentage of the tax dollar spent for higher education has been shrinking steadily since the first World War.

The "good we might win" is too important to lose. But it will require a vigorous effort by all the friends of education.

E. H. Kleinpell

PRESIDENT
E. H. KLEINPELL



E. J. PRUCHA
REGISTRAR



DR. NANCY KNAAK
ASSOCIATE DEAN OF STUDENTS

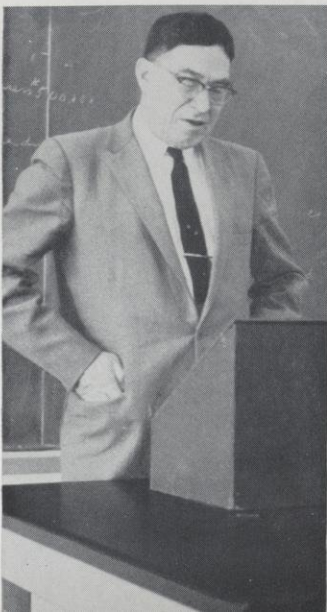

JOHN M. MAY
DIRECTOR
DIVISION OF AGRICULTURE



DR. JAMES J. McLAUGHLIN
DIRECTOR
DIVISION OF ARTS AND SCIENCE

Administrative Officers



B. J. ROZEHNAL
DEAN OF STUDENTS



DR. L. G. STONE
DIRECTOR
DIVISION OF EDUCATION AND PLACEMENT

COLLEGE PROFESSORS are a strange group — they come in all sizes and styles with various beliefs and ideas. They are in the unique position of enlightening mankind with words of wisdom and teaching great truths that mankind must have in order to grow physically and mentally. But the college professor is a paradox — even with the world's wisdom at his fingertips to communicate he feels helpless without an object to communicate to. It is this desire to communicate, rather than the mere acquiring of knowledge, that marks the college professor.

TODAY LET'S TAKE A LOOK AT BROWNING'S INFLUENCE ON MODERN POETRY.
People just don't read poetry anymore.

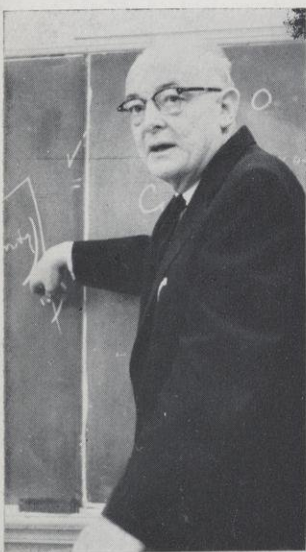
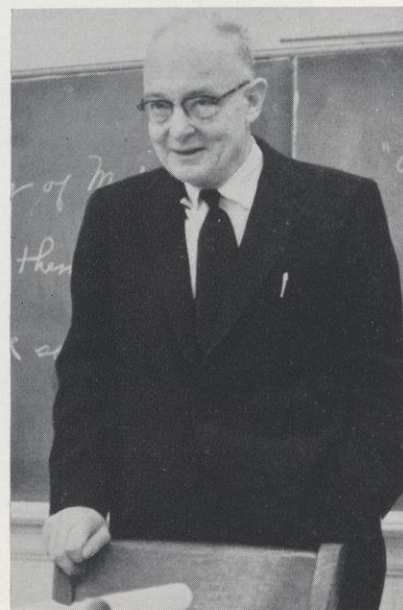

A college professor's greatest sin is to stagnate. He must be forever searching out new information, sifting it carefully, cutting it, adding to it, then communicating it to others. He must be aware of new ways of communication and how they may apply to his field. He must try these new methods, evaluate them and incorporate the ones he can use. Fads mean nothing to him. He wants to see, to try, to do his own evaluating. A college professor lacking this initiative is a sheep in academic clothing.

WE MUST LOOK AT THIS AS A SMALL FACET OF THE WHOLE.
They're not getting this.



The college professor likes people. He likes young people and their vivacious energy, their love of life and their robust idealism. He acts as their reservoir — they draw out and take as much as they need. Sometimes he feels unwanted, unneeded. Is there a human who doesn't?

BROWNING WAS NOT APPRECIATED IN HIS TIME.
I wonder if they care?

NOW ARE YOU SURE THERE ARE NO QUESTIONS?
We are the hollow men . . .

Perhaps the greatest pleasure is the realization that one is important and that one is needed. It is these moments that the college professor treasures—the question that shows true interest, the earnest inquiry for advice and the good natured “hi” in the halls. Later it is success — not personal successes, but the success of others that one has helped.



An educator's work is felt through the ages—witness Aristotle. There may not be many Aristotles to coin the words, but there always must be those who carry the word to those who desire to listen. And when people listen and use what they have heard to better themselves — then these words cannot die. How many people would fear death if they knew that the message they gave the world through their work and life could achieve this immortality? The college professor belongs to this small group whose influence is felt long after they themselves are gone.



WELL, THAT QUESTION CAN'T BE ANSWERED QUICKLY.
I haven't had a question like that since grad school.

Faculty

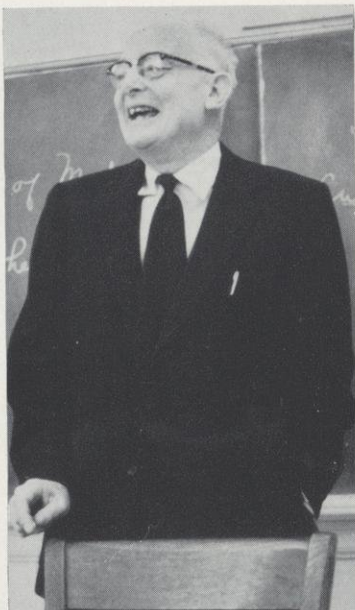

YOU CAUGHT ME WITH MY BROWNING DOWN.
And I couldn't be happier . . .

The college professor knows he teaches attitudes — attitudes that will make a better world. Not everyone will listen to him but some will — he is content with so much.



*He was a scholar, and a ripe and good one;
Exceeding wise, fair-spoken, and persuading*
KING HENRY VIII. ACT IV. SC. 2.



AUDREY ADAMS
Librarian

VIRGINIA AKINS
Biology

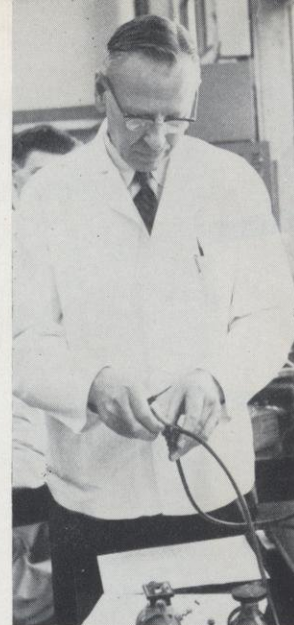

EARL ALBERT
Physics

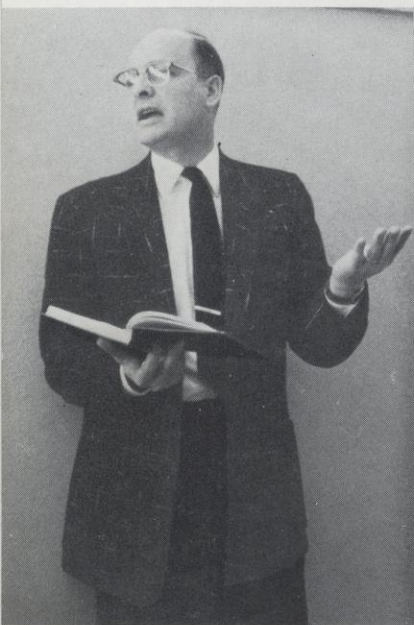

BLAKE ANDERSON
English

PHILIP S. ANDERSON
Education

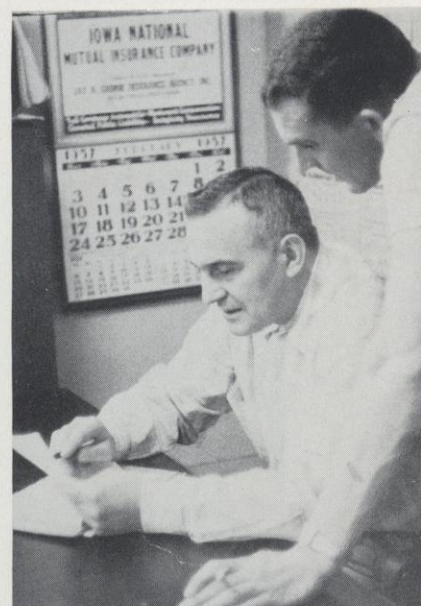

PHILIP BELFIORI
Physical Education



GERALD BISBEY
Mathematics



FRANCIS P. CHISHOLM
English

RICHARD COOKLOCK
Librarian



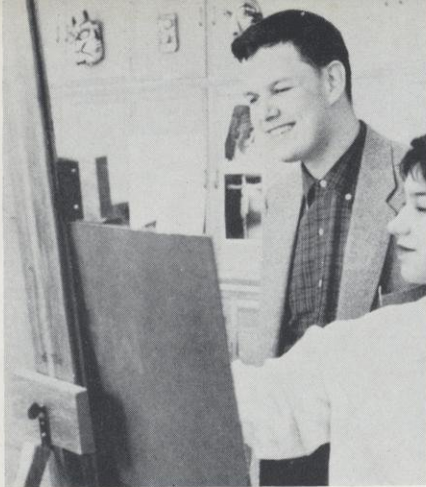

JAMES CRANE
Art



RICHARD DARR
Economics

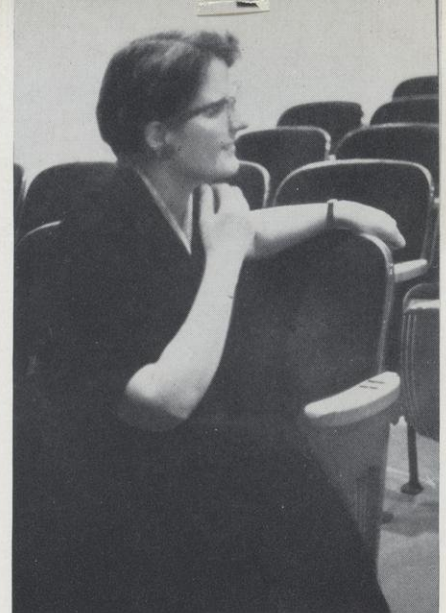

BLANCHE DAVIS
Speech



RICHARD DELORIT
Agriculture



ANN DUBBE
Education



WALTER ENGLER
English



CLIFFORD FORTIN
Librarian



AMY FULLER
Librarian

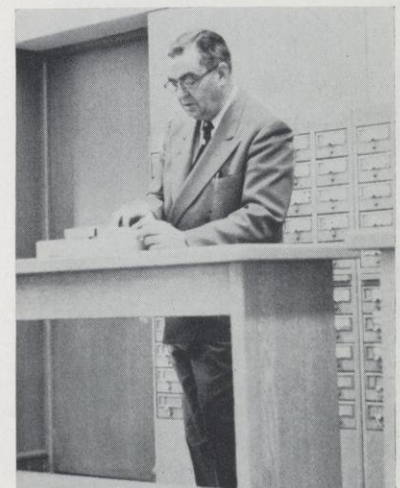

RAYMOND L. GARNETT
Education

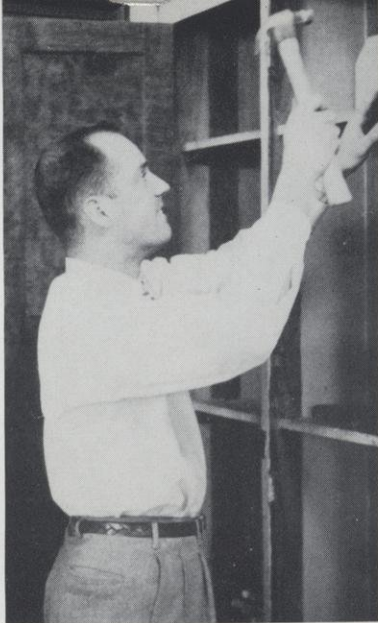

RUSSELL GERBER
Agricultural Engineering

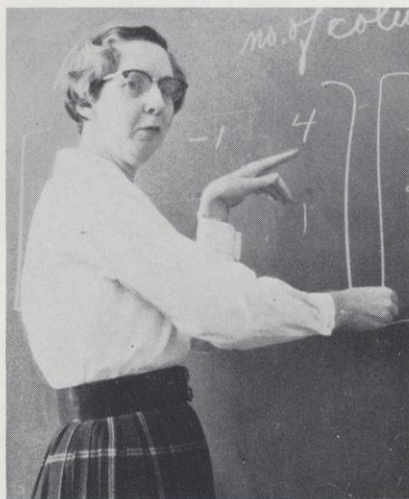

LILLIAN GOUGH
Mathematics



CHARLES GRAHAM
Political Science



RUBY HARD
Education



WILFRED C. HARRIS
Education



HUGO HARTIG
English



MARION E. HAWKINS
English



HAROLD HODGES
Sociology

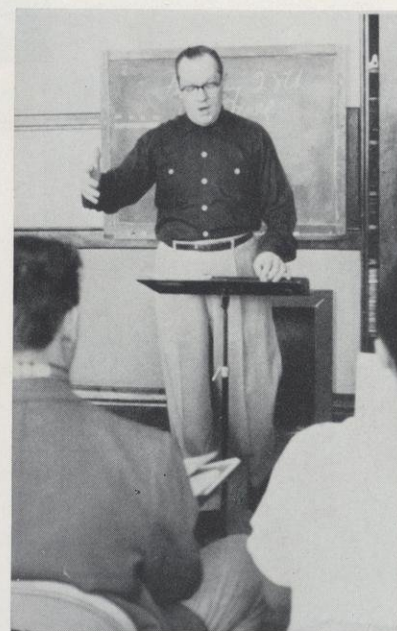

NICHOLAS J. JADINAK
Music

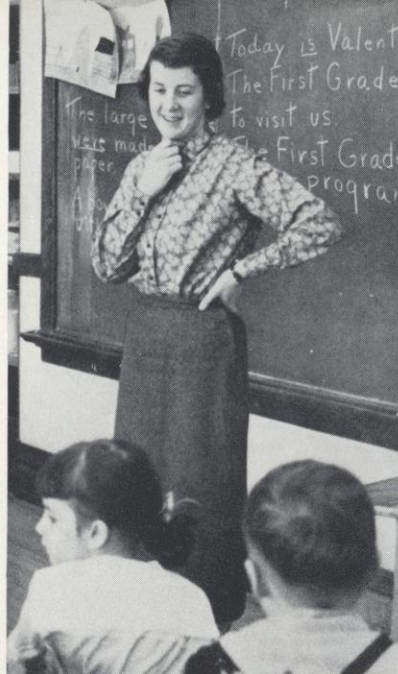

NANCY JOHANSEN
Education



ARTHUR N. JOHNSON
Agriculture



LAURA JOHNSON
Music



ERNST F. URGENS
German, Philosophy



B. H. KETTELKAMP
Biology



CHAUNCEY B. KING
Music



OPAL A. KNOX
Education



LOUIS KOLLMAYER
Art

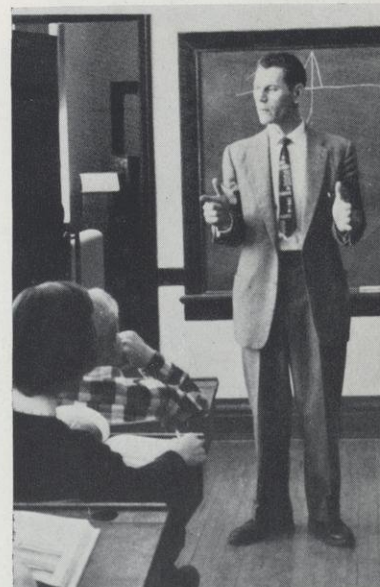

ROBERT B. KRUEGER
Education

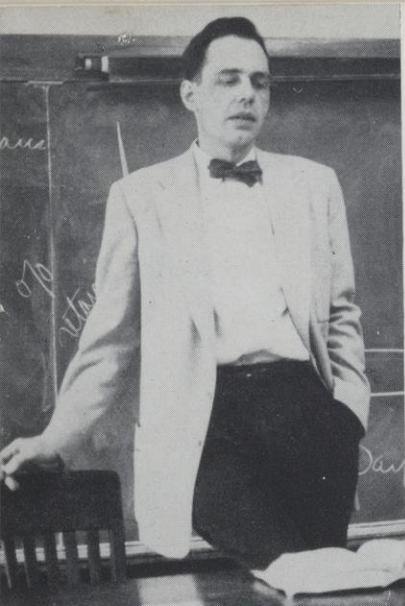

ALFRED E. KUENZLI
Psychology



MARTIN LAAKSO
Biology



ADELINE L. LEVIN
Physical Education



CATHARINE LIENEMAN
Biology



JEAN LYLE
Education



LESLIE C. MCKEEN
French

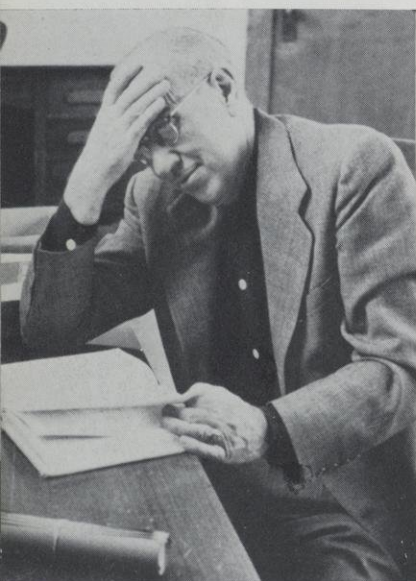

O'NEAL MASON
Chemistry



JOHN G. MOSHER
Geography



VERA M. MOSS
English

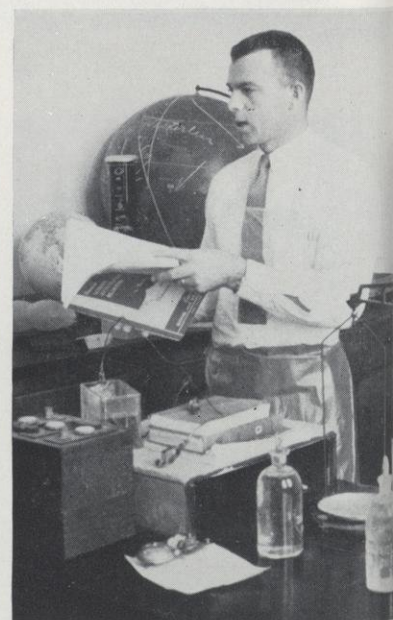

JAMES P. MURPHY
Education

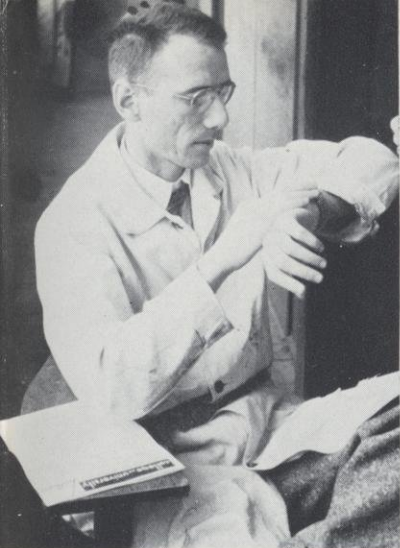

PETER MUTO
Chemistry



AMY NELSON
Nurse



MARY JO ROBERTS
Education

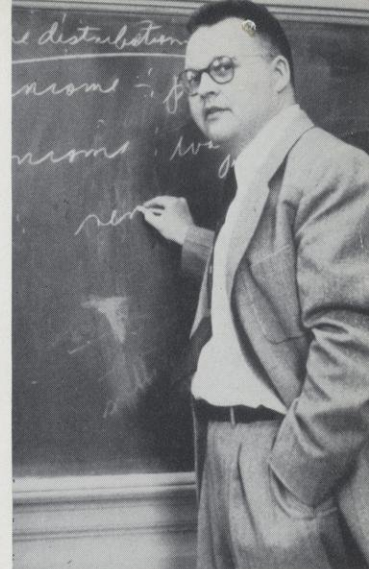

EDWARD N. PETERSON
History



ROBERT R. POLK
Geology



FRANCIS POLSFOOT
Physical Education

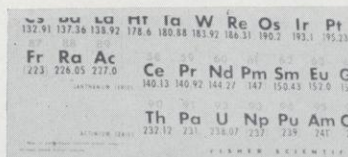

THEODORE SETTERQUIST
Chemistry



WALTER SIMONSON
Speech

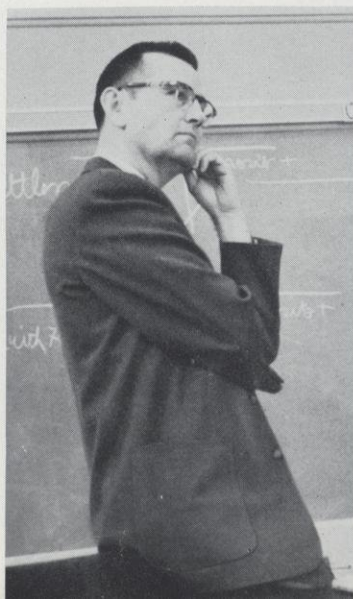

GILBERT SMITH
Economics

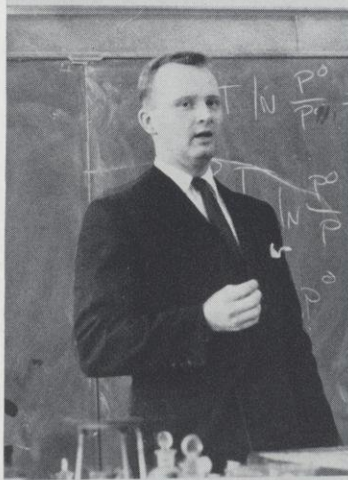

RICHARD SWENSON
Physics, Chemistry



WILLIAM SOLLEY
Physical Education



MARVIN THOMPSON
Agricultural Engineering

THORVALD E. THORESON
Agricultural Engineering



MELVIN WALL
Agronomy



WAYNE WOLFE
Journalism



MARY ULLMAN
Education



ARDYCE SYMES
Library Office Staff

Office Staff

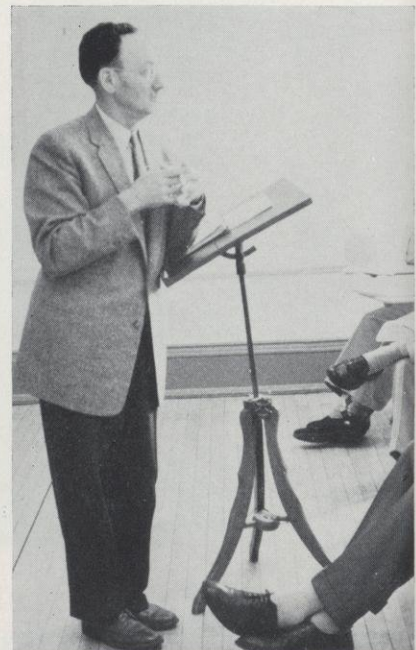

WALKER D. WYMAN
History



REGISTRAR'S OFFICE — Janette Cobian, Donna Patin, Sylvia Olund.

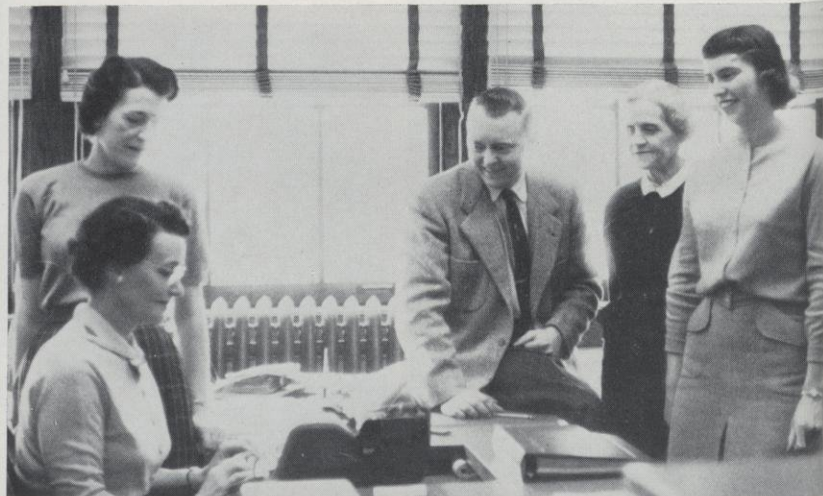

BUSINESS OFFICE — Sitting: Alice Davison. Standing: Leona O'Conner; Cletus Henrikson, business manager; Ethel West, auditor; Gerry Anderson.



Maintenance

MAINTENANCE EMPLOYEES

BARRON, NEIL	Fireman
BUSBY, MAE	Building Maintenance Helper
ELLIS, HENRY	Building Maintenance Helper
FOLEY, RAY	Building Maintenance Helper
FRITSCH, HERMAN	Building Maintenance Helper
GREEN, ESTHER	Laundry Worker
HANVELT, GORDON	Fireman (part time)
KAHUT, JOE	Supervisor of Building Maintenance
KNAPP, HARRY	Watchman
FISCHER, LEO	Watchman (temporary)
McKAHAN, HENRY	Building Maintenance Helper
MEYER, RAYMOND	Fireman
PECHACEK, BERNARD	Building Maintenance Helper
PETERSON, KNUTE	Fireman
SCHMITT, WILLIS	Maintenance Man
SMITH, HENRY	Building Maintenance Helper

FARM EMPLOYEES

HERRING, CLINTON	Farm Laborer
KOCH, BYRON	Farm Manager

JOE KAHUT
Supervisor of Building Maintenance

Activities

- Homecoming
- Winter Carnival
- Drama
- Forensics



Homecoming Game

Nor tripped neither, you base foot-ball player.
KING LEAR ACT I. SC. 4.

Homecoming

THE YEAR'S biggest social event got even bigger this year as more windows, houses and floats than ever before were decorated for Homecoming.

Highlights this year included a talk by Elmer T. Benson, first homecoming chairman at RF, and the introduction to the student body of the members of the 1909-10-11 RF football teams who were present for the Homecoming game.

The game itself was a good one, from the 200 balloons released at the kickoff to the final last second touchdown scored by River Falls to cinch the contest.

The victory was celebrated at the dance that night in North Hall gym. Beautifully decorated on the theme of "Autumn Leaves" and reverberating to the Joe Braibec seven piece orchestra, the gym became the perfect ending to a perfect day.

OUR
QUEEN

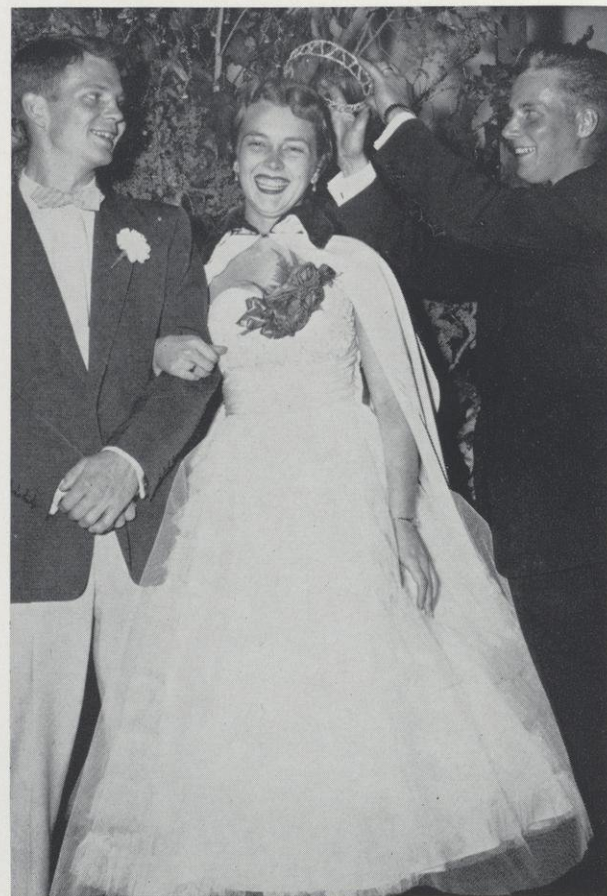

Lorraine
Brynildson

QUEEN'S ATTENDANTS



Helen
Pechacek



La Vonne
Safe



Sandy
Skoglund



Betty
Korb



Hang out our banners, on the outward walls;
The cry is still, 'they come':
MACBETH. ACT. V. SC. 5.



this year's
slogan

The Parade Was Worth Waiting For...



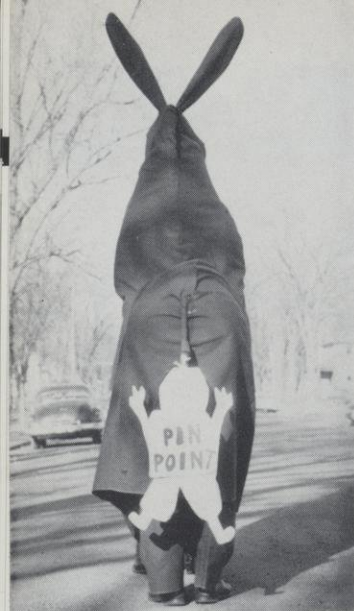

The Floats Were Larger

must be
Young Dems



McKean gives
his faculty team
the word

The Skits Were Funnier

winning
Vet's Club
float



there was
no stopping
the snake dance



The Queen Was Pretty

(so were her
attendants)

Lorraine
Brynildson

SHE LOVED FOOTBALL . . .



Stevens
Point
looks
bigger



we wuz
robbed!



we
won!

The Decorations Were Colorful



Jerney
Club

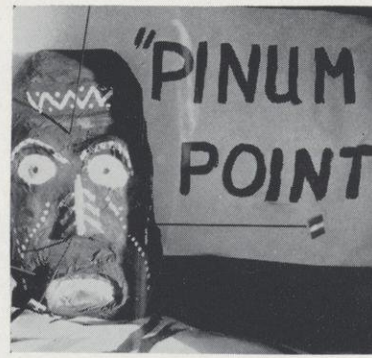

Atelier
window



the opening
kickoff

The Activities Were Many

The Homecoming Committee



John Randall, chairman
Carl Sharp
Richard Doetkott



The Dance Was Dreamy

Everyone Participated



and the band
played on . . .

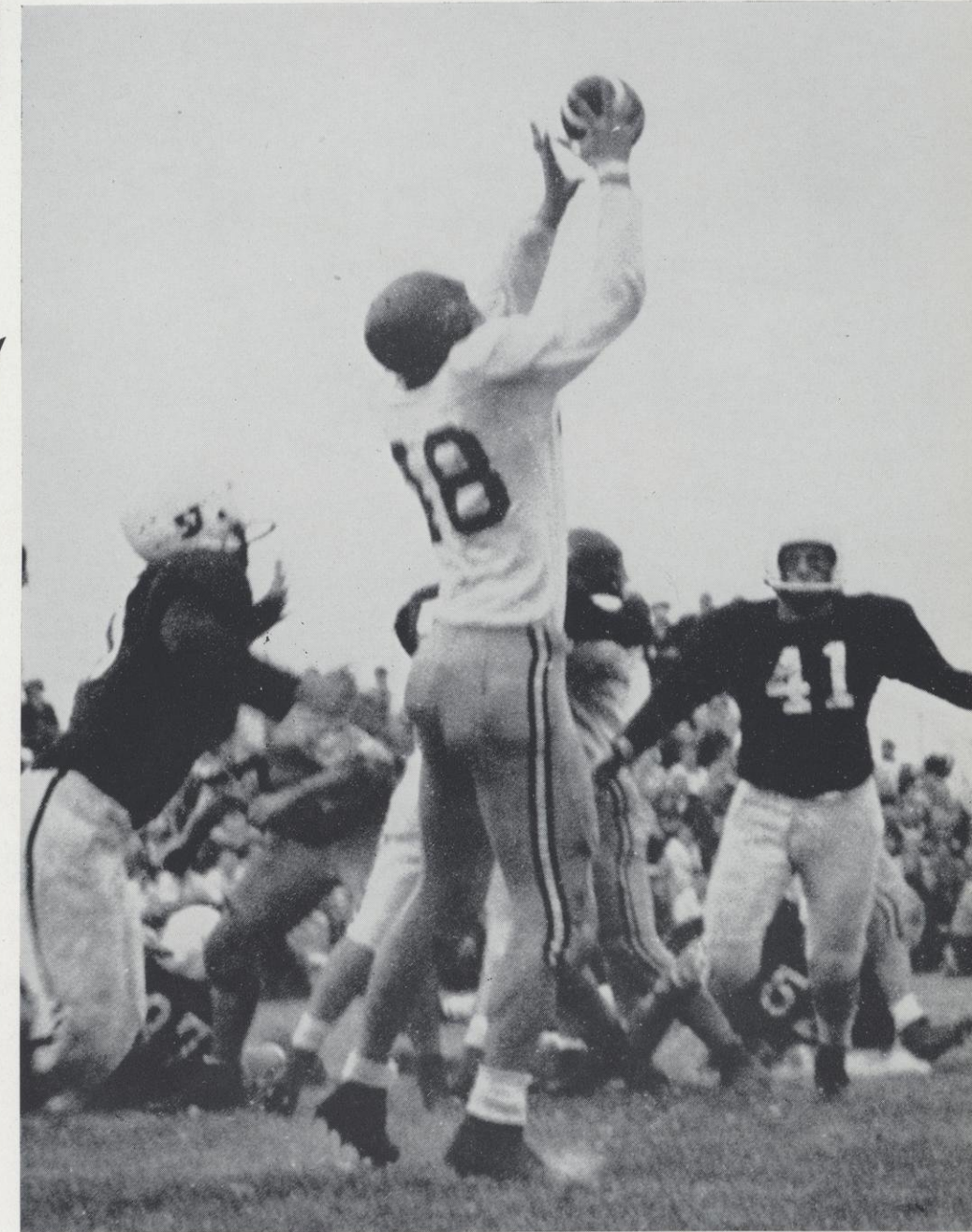

easy does it,
Krafty

So Naturally We Won!



the Point
was pinned



you gotta
have pull



Winter Carnival

THIS YEAR'S Winter Carnival had tough sledding — no snow. After the initial surprise, the student body tore wholeheartedly into the activities that Chairwoman Sally Hallenberger outlined for the four-day activity schedule. Snow had to be "imported" from nearby hills for the snow sculpture activity, but the quality of the frosty works of art remained unimpaired.

Anthony "Bucky" DiSalvo was crowned King of the "Snowless" Carnival at the FFA Talent Show and then proceeded to reign over the biggest Carnival yet. Would-be skiers turned swimmers, and would-be tobogganers turned midway barkers as the carnival got underway. There was skating, though, and a hockey game for the more vigorous. A card tournament, bowling, beard judging, chess, basketball, and a candlelight pancake supper rounded out the schedule.

The Winter Carnival Committee had proven that a successful Winter Carnival doesn't need snow — *but it woulda been kinda nice anyway. . .*

The Winter Carnival Committee



Marilyn
Carlson

Diane
Shay

Sally
Hallenberger,
Chairwoman

The Question Everyone Was Asking

*What
Happened
to the Snow?*



*A mockery king of snow.
KING RICHARD II. ACT IV. Sc. 1.*



bucky got
a new helmet



he
lost
by a
hair

*Some
Grew
Beards...*

*Something
for
Everyone*



even
Elvis
came

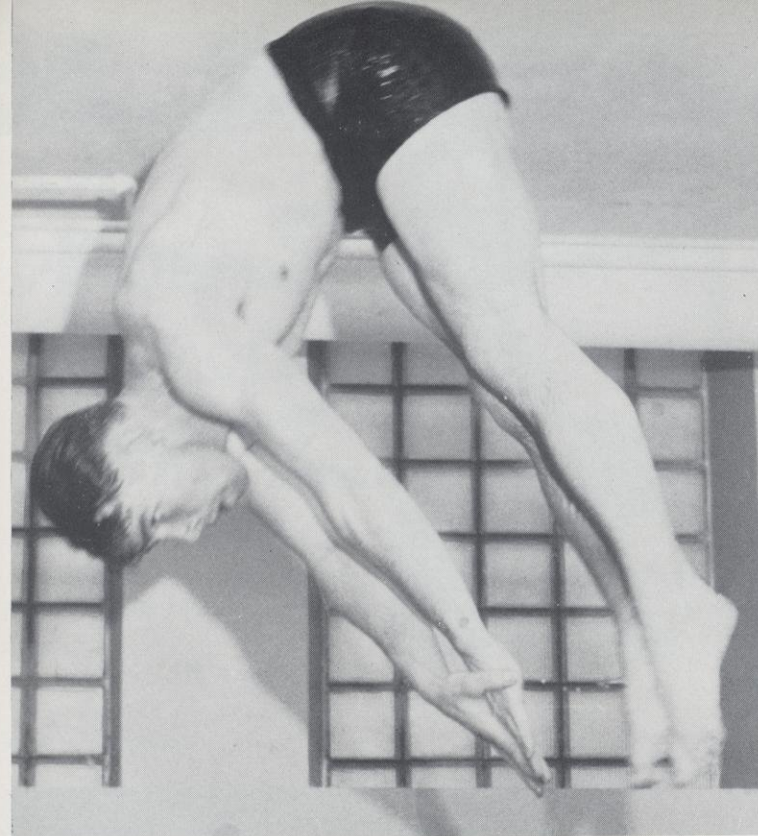

hope they
filled the
pool

*Some
Went
Swimming...*

ugh . . .



*Some Went Out...
Some Stayed In...*

All Had a Good Time

candlelight
pancake supper



*Others Took
Their Water
the Hard Way...*



THE AUDIENCES LAUGHED. For, it was a season of comedies in the Little Theatre. (The only exception being a student production.) Yes, the audiences laughed and enjoyed the plays. But soon, as is the way of audiences, they forgot the well-put line that made them laugh and the slight feeling of astonishment experienced as they heard a familiar voice saying unfamiliar things. And, in turn, they forgot the realization that came to them as they watched — the realization that it must take a bit of work, possibly also a certain amount of talent, to act like someone you aren't. Yet, there were some who did not forget. They remembered because at one time, or many times, they too had been on the other side of the curtain.

As the season got underway with "The Male Animal," an Alpha Psi Omega production, (the first in the chapter's history) the "old hands" chuckled at the stage-struck freshmen in the cast and said, "They'll learn." And they did. They learned, just as the upperclassmen did, with Director Blanche Davis out front saying, "Take it over." "The Lady's Not for Burning," the year's second play, was also a comedy. A record crowd filled the Little Theatre for the all-student presentation directed by Noel Falkofske.

With the coming of the winter term the year's newcomers to RFSC drama began to learn "stage right" from "stage left," but the lights were as hot as ever and the rehearsals no shorter as Masquers made ready to present "The Devil's Disciple." The drama year ended with two student-directed plays. Laura Gardner directed "The Little Foxes" and Duanne Johnson directed the first "arena" play to be presented in Hathorn Hall — "Blithe Spirit."

The curtains in the Little Theatre are tied now, and the handles on the switchboard are all up, on the "off" position. But there are many who haven't forgotten the little stage. Still with them is the vivid recollection of the loud burst of applause for a production that they were a part of — for something well done.

Drama

Suit the action to the word, the word to the action; with this special observance, that you o'erstep not the modesty of nature.

HAMLET. ACT III. SC. 2

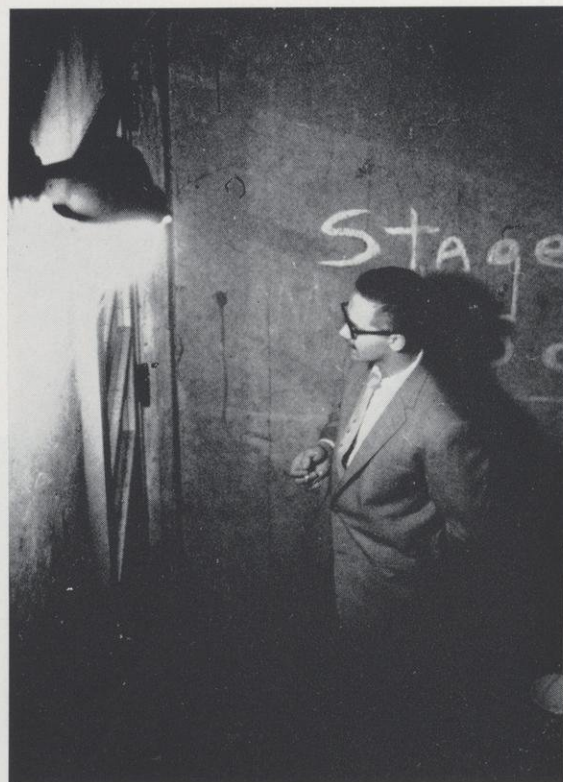

NOEL
FALKOFSKE
IN
"THE
MALE ANIMAL"

*waiting
for the cue*

The Actors Worked Hard...

HENRI
ELZINGA
IN
"THE
MALE ANIMAL"

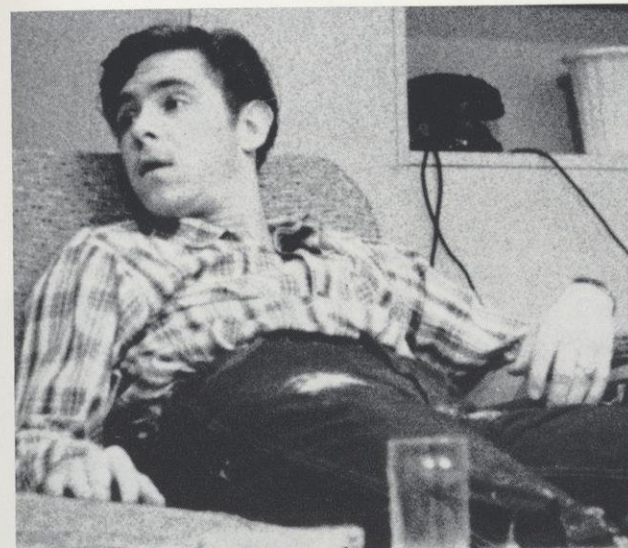

*'hose
drunk?*

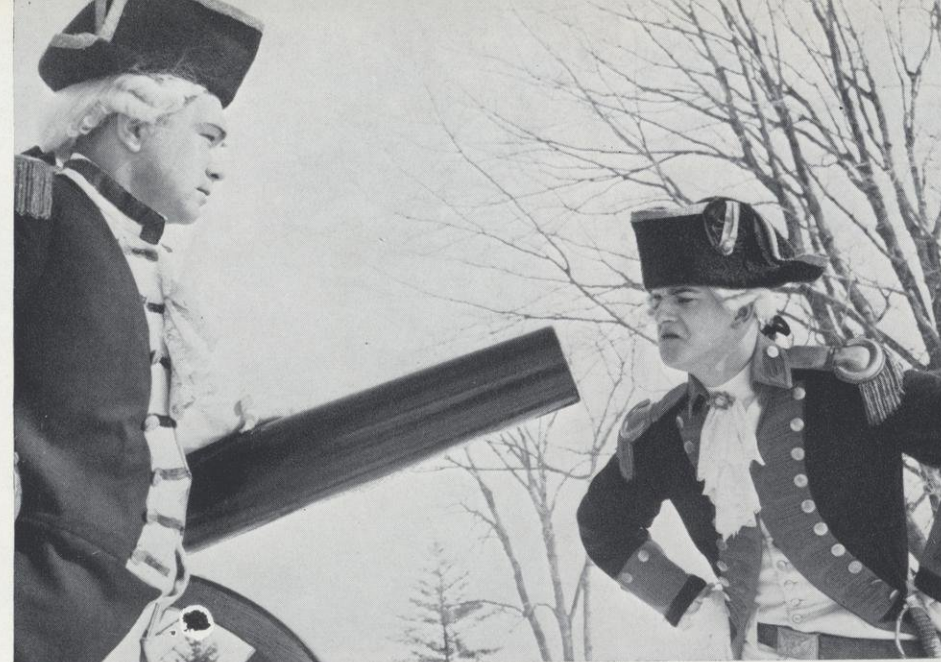

JERRY
JOHNSON
AND
MIKE
FLEMING
IN
"THE DEVIL'S
DISCIPLE"

*what have
you been shooting,
mud balls?*

The Plays Were Good...

SARA
GARNETT
IN
"THE LADY'S
NOT FOR BURNING"



JULIA
KAMINSKI
AND
DOUG
KRUG
IN
"THE DEVIL'S
DISCIPLE"



And The Audience Loved Them!

get!

Backstage Was a Stage By Itself



checking
the crowd

rehearsals
rehearsals
rehearsals



THE DIRECTOR said we should consider tonight just another dress rehearsal. I almost wish it were, even if it does seem like we've been practicing for months. Hmm, I wonder how I'll ever get that term paper finished. But it's been worth it, I think — even though I'll probably never get that flat paint out of my black slacks. What? Oh, time to make up and get dressed. I'll be right in as soon as we get this fireplace into position. Now, let's see, what number makeup did Dr. Davis tell me to use?

There, I hope those lines under my eyes aren't too heavy. I wonder if the house is filling up? Oh well, I should worry. With my small part, they probably won't even know I'm on stage unless I make some terrible blunder. I'll be all right if only I can remember all the things that the "Good Doctor" told me. Boy, she sure has shaped me into character. It was hard for me to see at first, but when she pointed out and demonstrated what she wanted, it began to come through.

The curtain is going up. Let me see, it should be about 10 minutes until my cue comes to go on. On second thought, maybe I shouldn't have eaten supper. For some reason my stomach feels a little odd. Dr. Davis

makeup

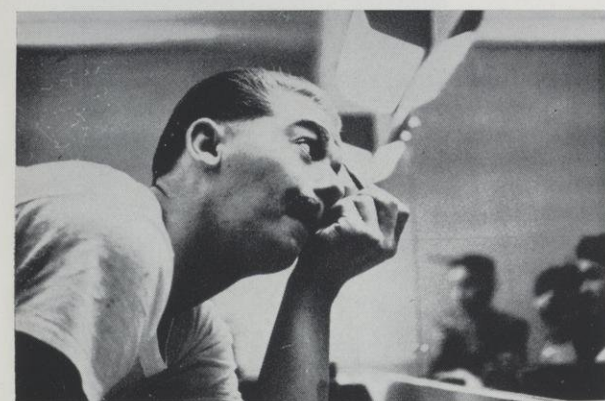

waiting
waiting
waiting

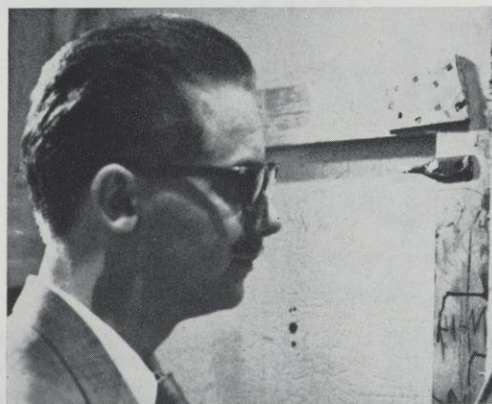

you're
on!

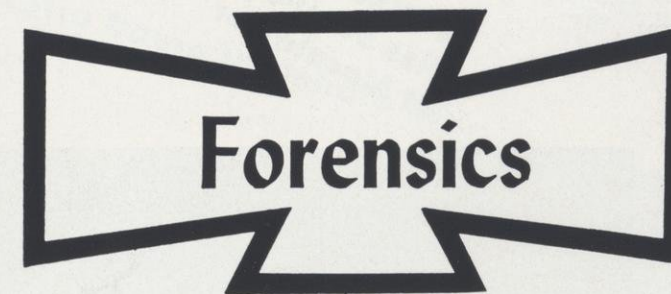

There's a skirmish of wit between them.
MUCH ADO ABOUT NOTHING. ACT I. SC. I.

UNDER THE DIRECTION of a new coach, Mr. Walter E. Simonson, River Falls debaters entered more debates and traveled more miles than ever before. More debaters took part in the program this year and more of the beginners saw tournament experience.

Thirteen tournaments kept the debaters hopping from East to South to West. Even with the hectic pace that they set, RF debaters won more than seventy percent of their debates and placed first in several tournaments.

The biennial tournament sponsored by Pi-Kappa Delta honorary fraternity, of which River Falls is a member, was well attended this year with five contestants sent to Brookings, South Dakota. They brought back an "Excellent" in the Men's Sweepstakes.

The highlight of the year, which combined pleasure with business, was the 3,000 mile round trip to New York City. Stopping for debates along the way, debaters Arlin Albrecht, Bill Hagestad, and Richard Doetkott, along with Mr. and Mrs. Simonson, met New York State at Oswego and Le Moyne College at Syracuse and brought home a "five out of six" record.

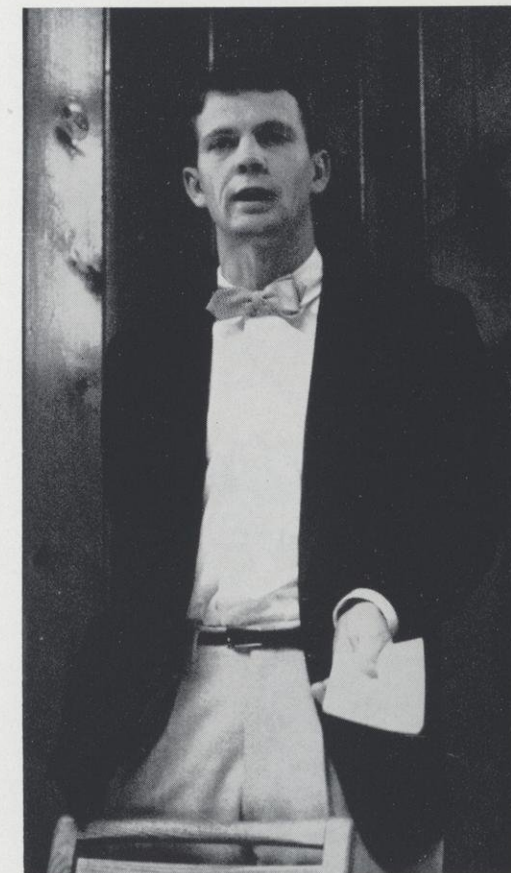

RON
LOSNESS

And therefore, I feel that you must concur with me that we should discontinue direct economic aid to foreign countries.

Debaters Tie For Top At Chicago Saturday



Now, are you sure
we are giving the
trophy to the right team?

It Was A Headline Year in '56-'57

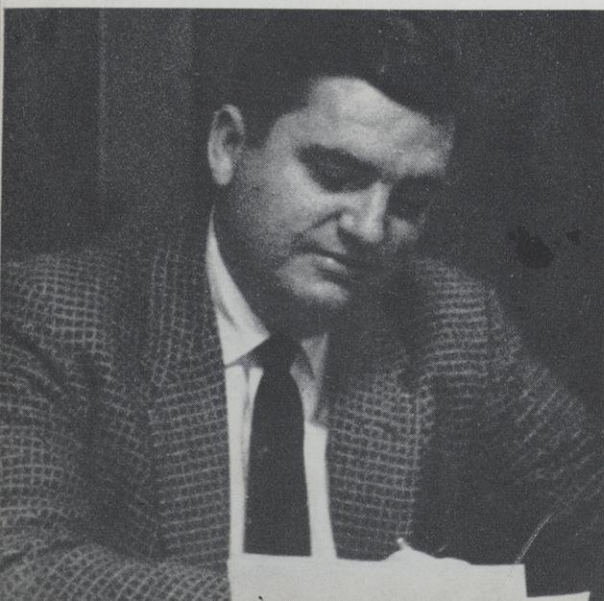

the judge's decision
is final

Group Gets 'Excellent'
At Brookings Tourney

One RF Debate Team Is Undeclared
In Madison Tournament March 8, 9

RF Women Debaters Miss Semi-Finals By One Place At Macalester

JUDITH
SIMONSON
WALTER E.
SIMONSON
DICK
KRUGER

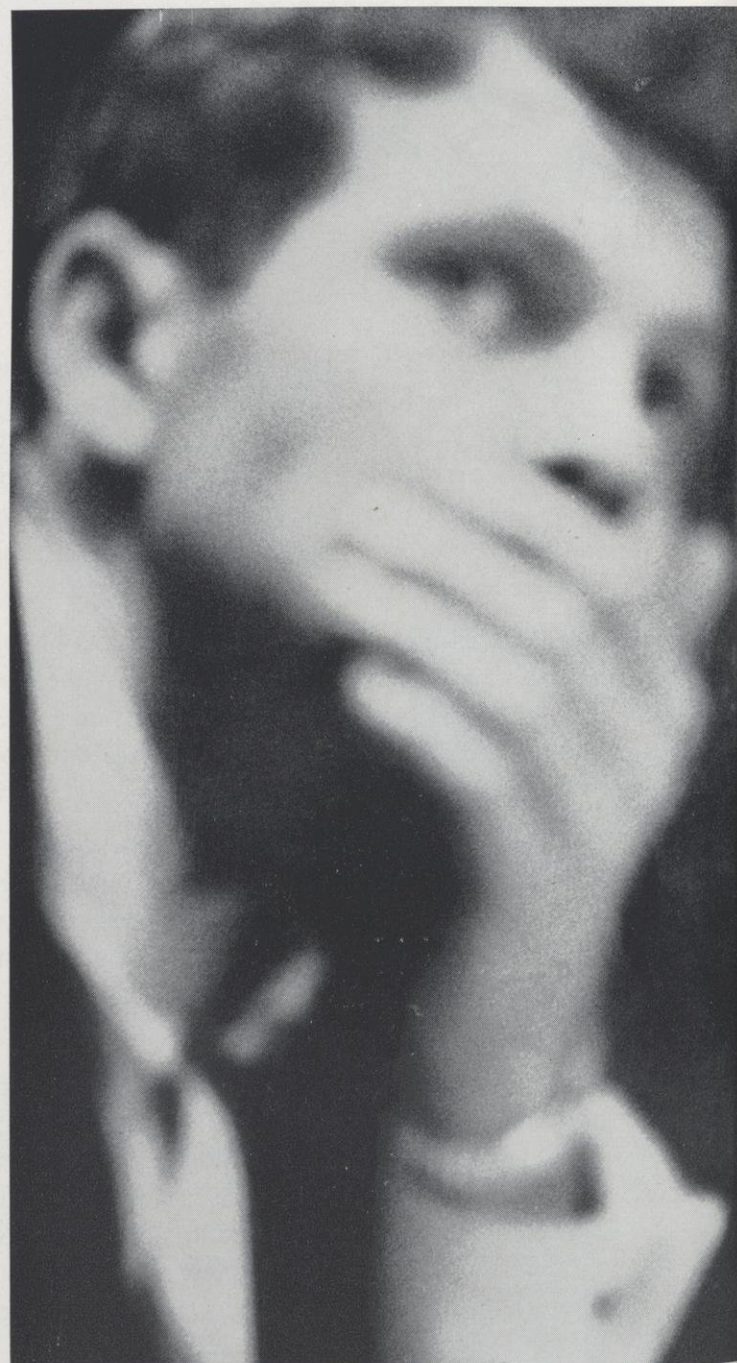

suspense . . .

Debate Tourney Will Draw More Than 100 Entries

FORENSICS SQUAD
SENDING TEN TEAMS
TO MINNESOTA MEET

RF TIES FOR SECOND
IN WEEKEND DEBATES

COLLEGE RATES TOPS IN CITY TOURNAMENT

Notre Dame to Debate RF

RIVER FALLS TEAMS
WIN 12 DEBATES
AT EAU CLAIRE MEET

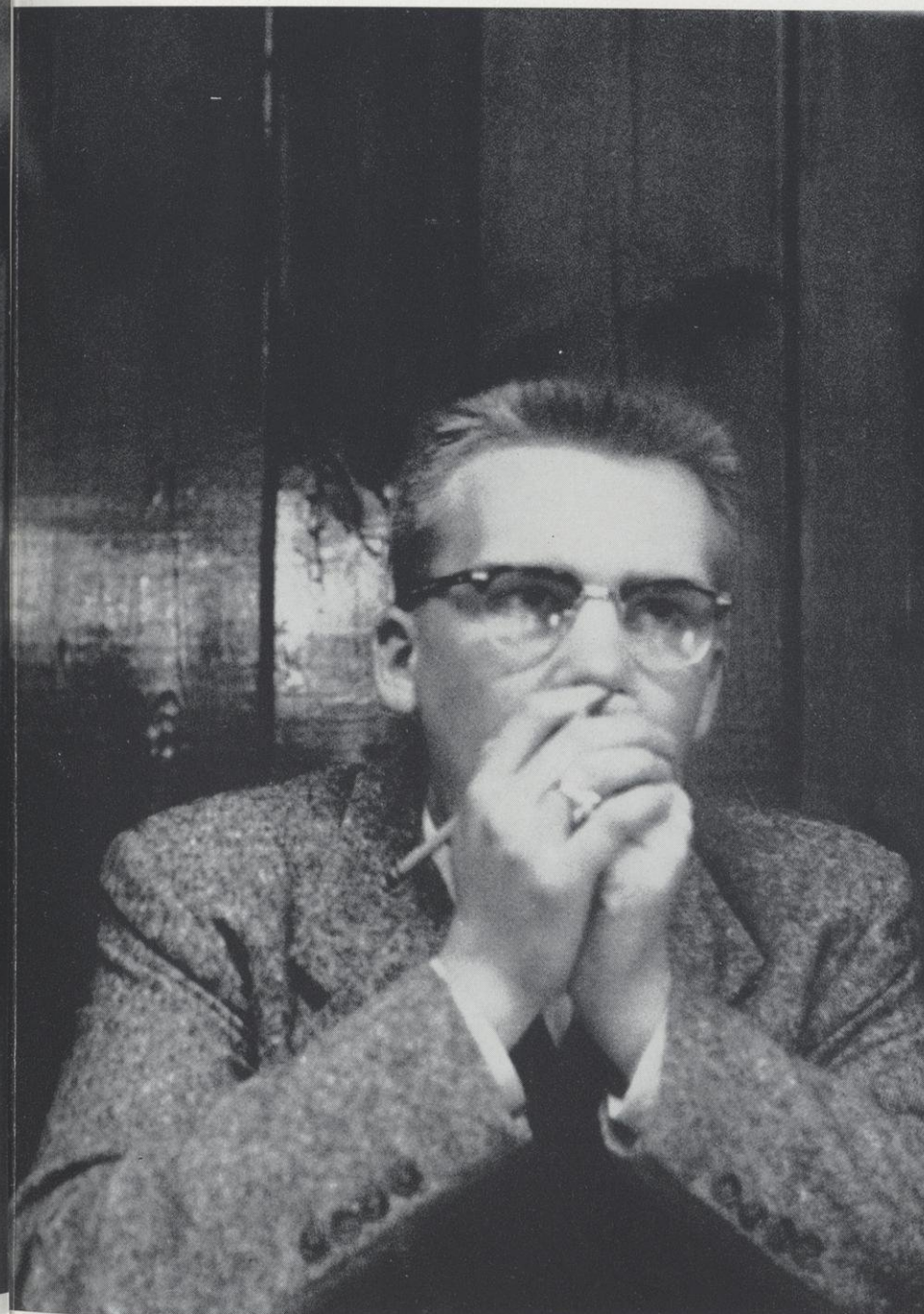

College Debate Program Midwest's Largest With 45

RF Debate Squad Returns to Campus
From New York Trip With 5-1 Record

Debaters Tie For Top

ARLEN
CHRISTENSON



I have here a piece
of crushing evidence
— somewhere

Debaters Take First, Third In 'B' Tournament Here

Eastern Debate
To Close Season

ARLEN
CHRISTENSON
AND
RON
LOSNESS



after dinner
speaking

RICHARD
DOETKOTT

CAROL
KRANTZ

CHARLENE
WESTLUND

MARY
DOUGHERTY

PAT
LANSING

DIANE
SHAY

JUDY
LARRIEU

Athletics

They Laugh that Win
Othello. Act IV. Sc. 1

- Football
- Basket Ball
- Base Ball
- Track and Field
- Inter-murals

*Y*our first college football game. The bright lights, glaring down from their nests, make the grass too green, the uniforms too vivid. You go through the warming-up ritual automatically, not feeling, not thinking.

The head and brain in your helmet do not seem your own but rather unfamiliar borrowed instruments. Your own brain was never so troubled with doubts and fears as the brain you are using tonight. One thing seems natural—the tightness in your stomach.



*I wish Dad weren't here.
What will he think
if I don't even play?
I remember when I
was just a kid,
throwing the ball around
bragging to Dad
how good I would be,
just like him.
I can't let him down now.*



You watch the coach with your whole body,
hoping to be given the sign to warm up,
— half-fearing you will.
You know you can do better
than those guys in there.
*Can't the coach see
they are goofing off?*
Just one chance . . . then it happens.
A man's hurt . . .
It's your position . . . warm up!



*Got to make good . . .
Just let me carry the ball . . .
Got to show them.
Give me the ball just once . . .
At last! Now block him!
Block him!
Daylight!
Got to run faster . . faster . . run . .
he mustn't catch me!
I can't breathe . . .
I made it! Dad, I made it!*



And the world is a score board with bright lights.

Then the game is over, but the lights do not go out.
The lights of this game will always shine brightly for
two people — a father and his son.



Football

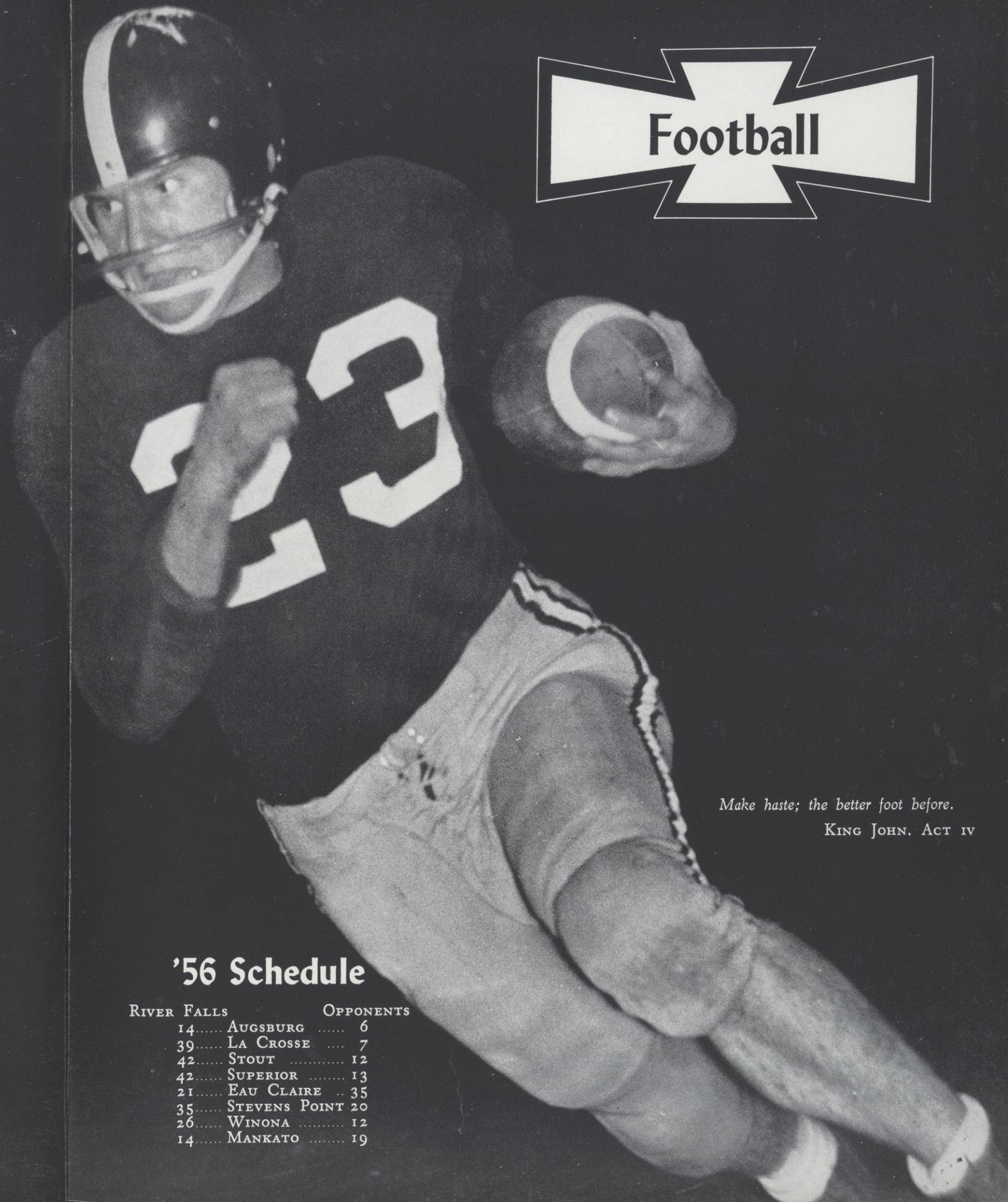

Make haste; the better foot before.
KING JOHN. ACT IV

'56 Schedule

RIVER FALLS	OPPONENTS
14.....	AUGSBURG 6
39.....	LA CROSSE 7
42.....	STOUT 12
42.....	SUPERIOR 13
21.....	EAU CLAIRE 35
35.....	STEVENS POINT 20
26.....	WINONA 12
14.....	MANKATO 19

THE 1956 FALCON GRIDDERS missed tying last year's record by just six points when they received their second loss of the season at the hands of the rampaging Mankato Indians in the final game of the season. After winning six of their first seven contests, they were defeated by a score of 19-14.

Just one more touchdown would have given this year's team the victory, and a record of seven wins and one loss, to equal last year's mark, the best since 1951.

This year's squad increased total yardage for the season from 2,311 in 1955 to 2,570 this year, according to unofficial statistics. The average yards gained per game figure was also raised from last year's mark of 288.9 yards to 321.4. A comparison of the total first down compiled over the two years reads 101 for 1955 and 113 for 1956.

In the total points department, RF outscored its opponents this year by a total of 232 points to 124 points. These totals average out 29 points per game (eight games) for the Falcons, to 15.5 for opponents.

Ron Wunrow, center, and John Steffen, left halfback, were elected honorary co-captains of this year's footballers. Steffen was also selected as the Most Valuable Player of 1956. Wunrow received the "Academy Award" — an award given to the player who has had the greatest number of cuts, bruises, aches, pains and other injuries.



FOOTBALL — *Front Row:* Bob Koplin,, Merlin Sletten, Bucky DiSalvo, Jim Rutter, John Steffen, Ron Wunrow, Darrel Johnson, Bill Kraft, Roger Hanson. *Second Row:* Jim Finstad, Lynn Lawrenz, Arnie Harrison, Gordon Hoff,

The 1957 Football Team

ALL CONFERENCE

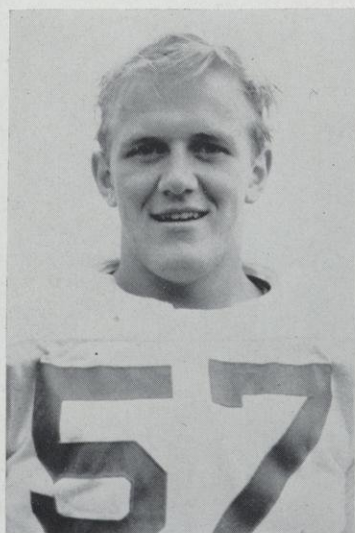

Ron
Wunrow



Bob
Koplin

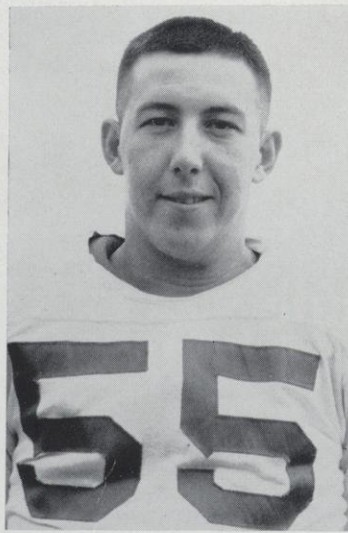

John
Steffen

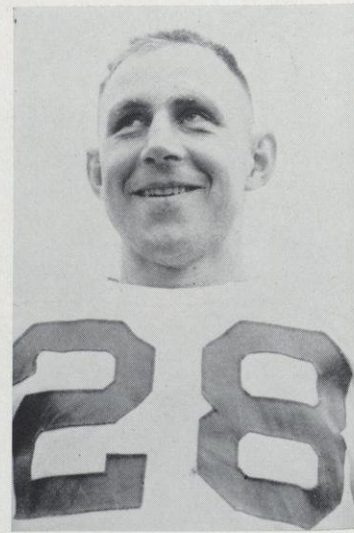

Bill
Kraft



Verne Gilbertson, Al Wienke, Jim Hallen, Dick Shimel, Jim Carew, Tom Shield, Ron Zastrow. *Third Row:* Jim Mast, Tod Guberman, Vern Ellefson, Dick Wilhelm, Jack Neurer, Frank Sprenger, Jim Simon, Pete Hubin, Ken Ellingson, Ed Olund, Jack Omer. *Fourth Row:* Roger Piehl, Harvey Berg, Howard Madsen, Phil Lindeman, Marv Dusek, John Hillstead, Ray Meyer, Phillip Belfiori, Francis Polsfoot, William Solley.

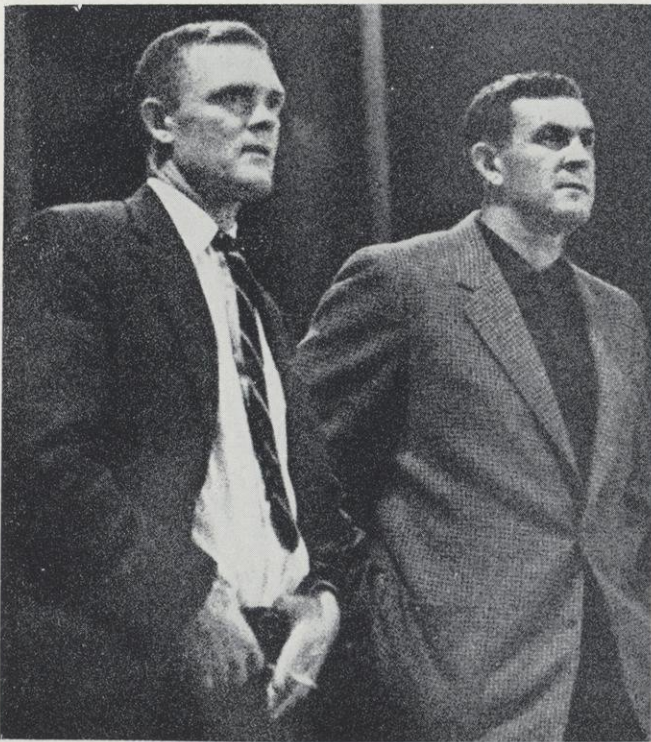

*Coaches
Bill
Solley
and
Fran
Polsfoot*

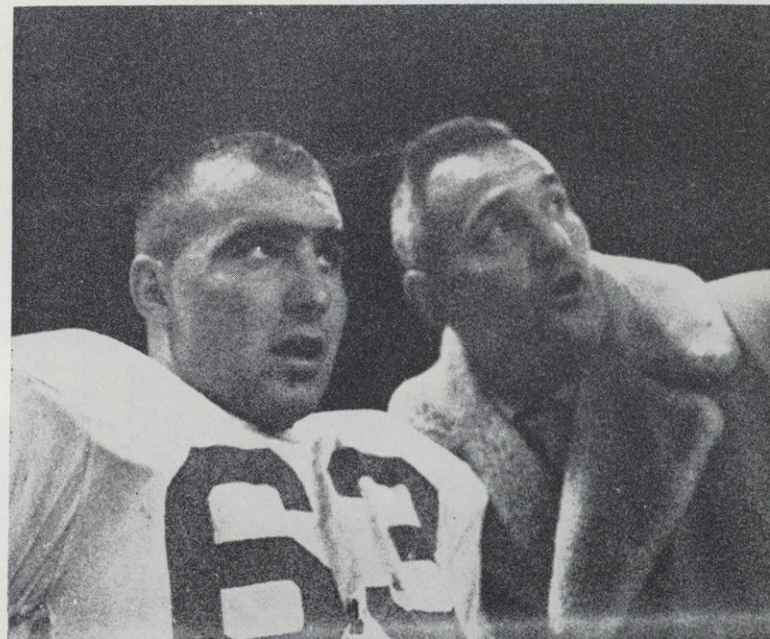

*they can't
do that to us*



The Crowds Came Expecting



*watch out for
the bogey man*

And They Got It!

*got to
turn that
corner . . .*

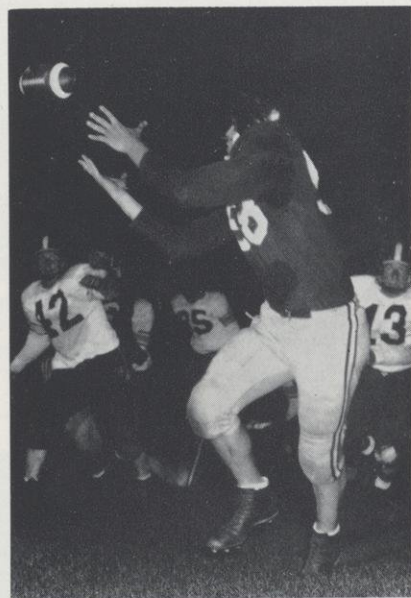

*Tom
takes
one*

Action Packed Football



With Gallops By Johnson...

Darrel Johnson starts
around end with Ron
Wunrow leading the way.

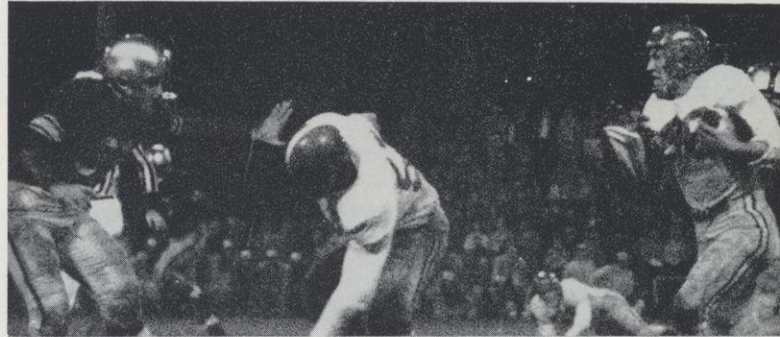

Ron makes a beautiful
block and Johnson is
away.

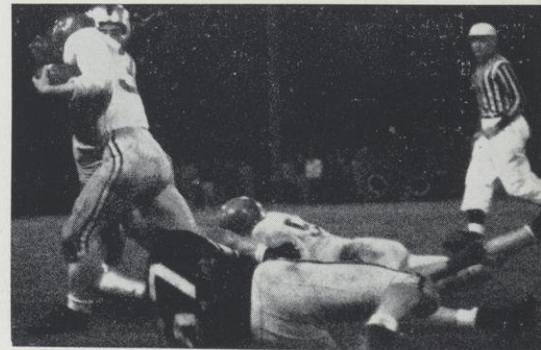

Johnson outruns his pur-
suer and the crowd is on
its feet . . .

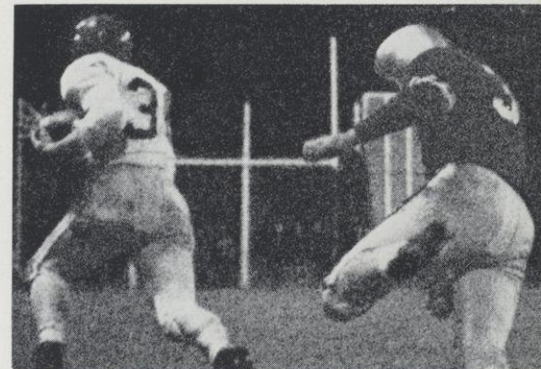

He goes over standing up
seventy-five yards later
for the longest run of the
season.



nice
follow
through



Twisting Runs By Steffen...

two
with
mustard



way-y-y-y-
around end



teamwork

That Kept the Crowd on Its Feet

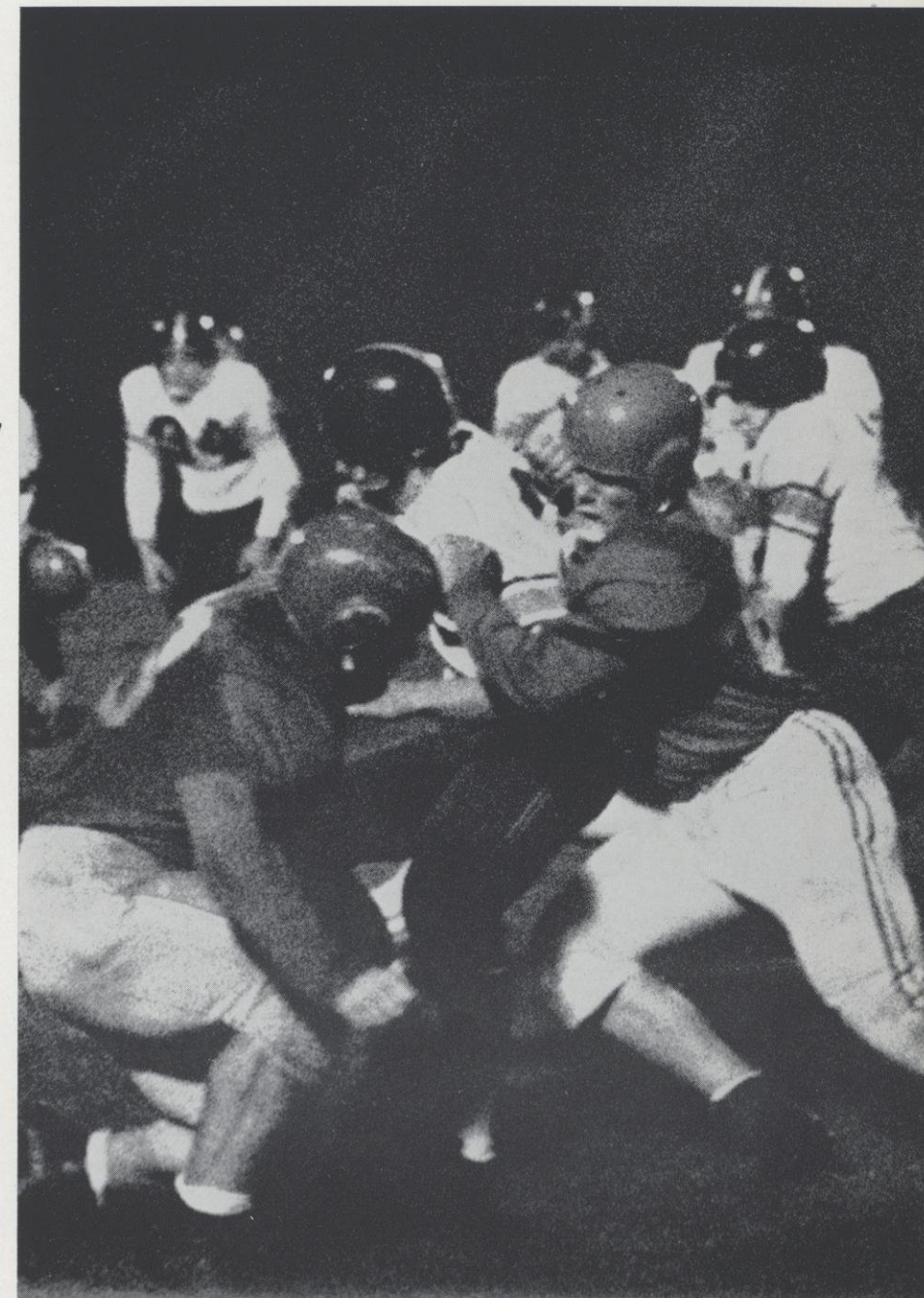

he's
had it

And Teamwork By the Team

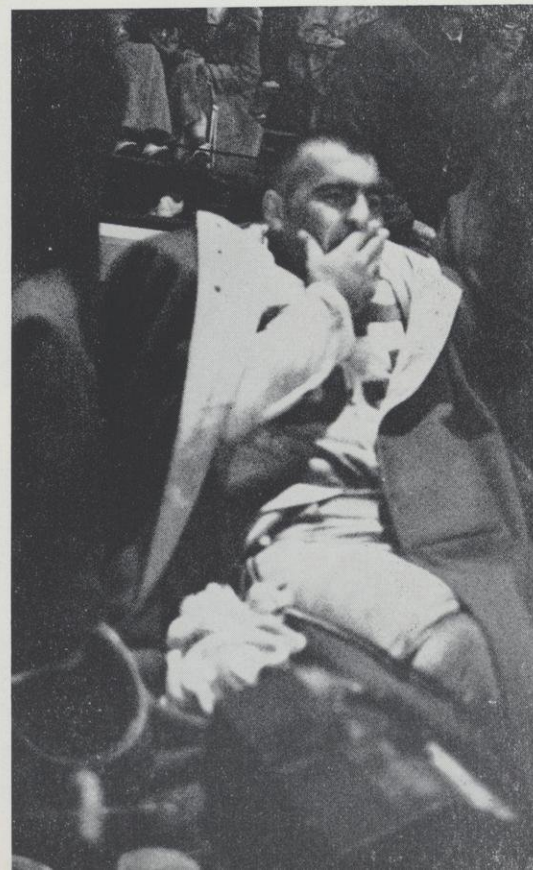

how's
it look
Buck?



.... From Beginning
To End.

Basketball



THE CRACKERBOX



FOUR FALCON CAGERS shot 40 percent or better during the 20

game span this year to lead River Falls State to a 10-10 season's record and a 5-7 mark in conference play. The team closed the season in a four-way tie for sixth place.

In their first year under Coach Fran Polsfoot, the Falcon cagers bettered last season's 7-13 record.

Leading the top shooters was senior forward John Steffen, who connected on 115 of 254 shots for a 45 percent shooting average. Center Dave Herum hit 43 percent on 151 of 352 shots, Mick Lauber had 42 percent of 123 baskets in 290 shots and Griff Howell connected on 34 of 84 shots for 40 percent.

From the free throw line Herum, the conference's top scorer, averaged 71.01 percent on 196 of 276 shots.

Team-wise, the Falcons poured in 1,627 points for an average of 81.4, while opponents scored 1,583 for a 79.2 mark.

'56-'57 Schedule

RIVER FALLS		OPPONENTS	RIVER FALLS		OPPONENTS
80	AUGSBURG	75	70	ST. CLOUD	77
86	BETHEL	62	94	LA CROSSE	86
82	ST. CLOUD	86	84	BETHEL	69
77	MANKATO	84	82	STOUT	61
90	STOUT	78	100	OSHKOSH	88
60	CARLETON	58	105	MILWAUKEE	89
89	EAU CLAIRE	92	73	EAU CLAIRE	89
60	STEVENS POINT	70	94	MANKATO	80
68	PLATTEVILLE	85	82	SUPERIOR	86
66	SUPERIOR	75	85	LA CROSSE	91

A Better Season

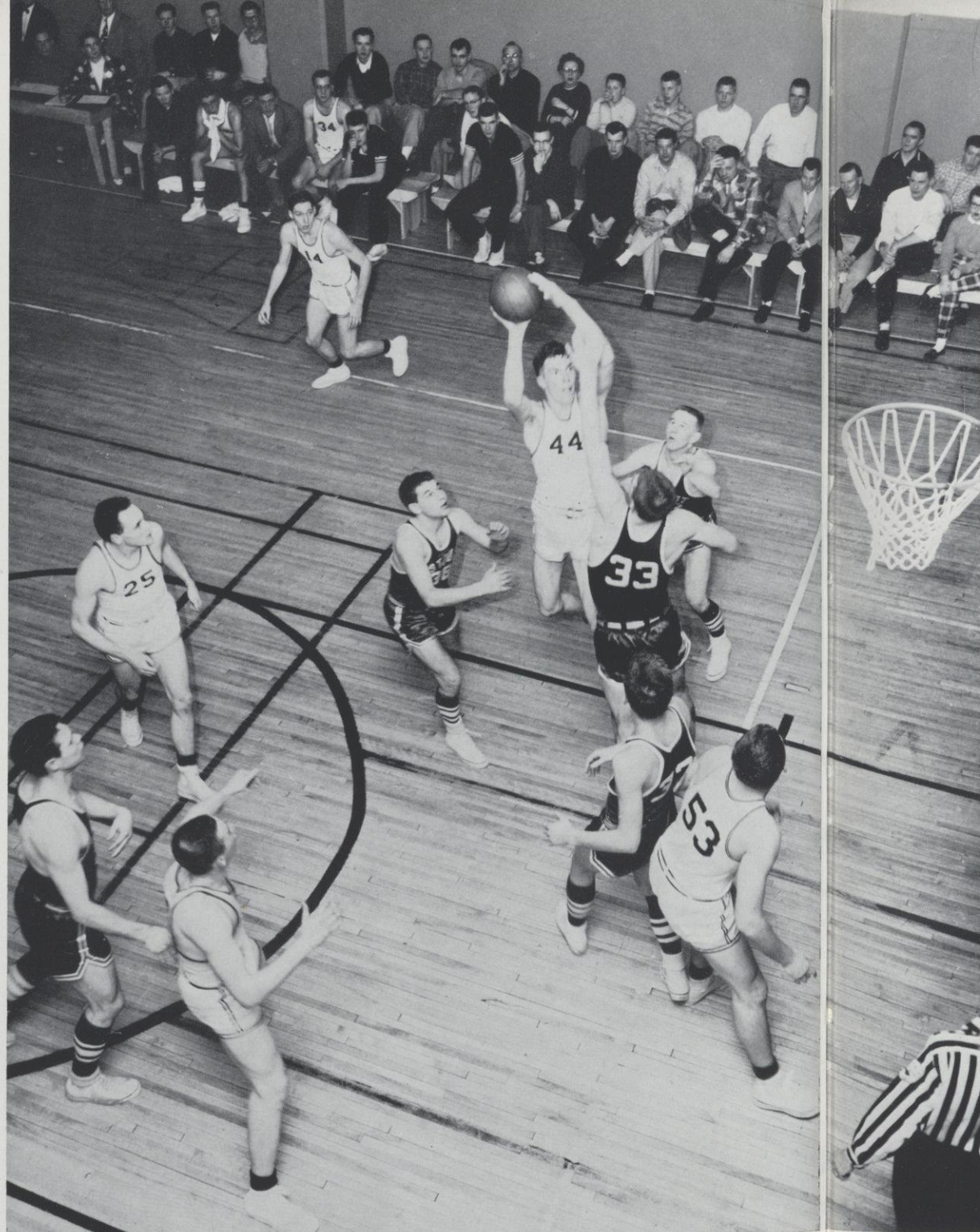

Herum Repeats as Top Conference Scorer

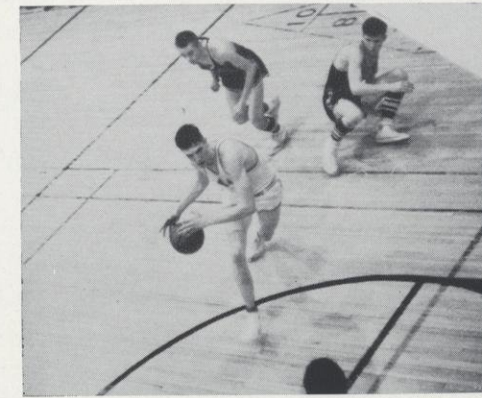

Herum fakes one man . . .



drives, jumps . . .

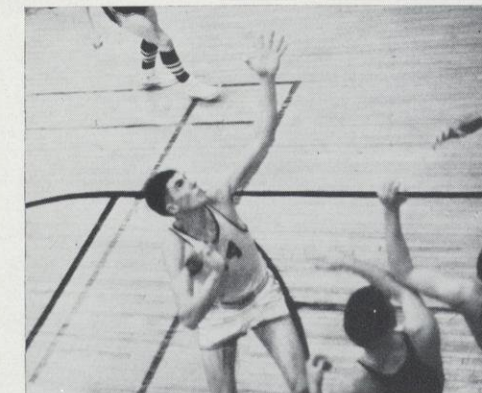

another goal

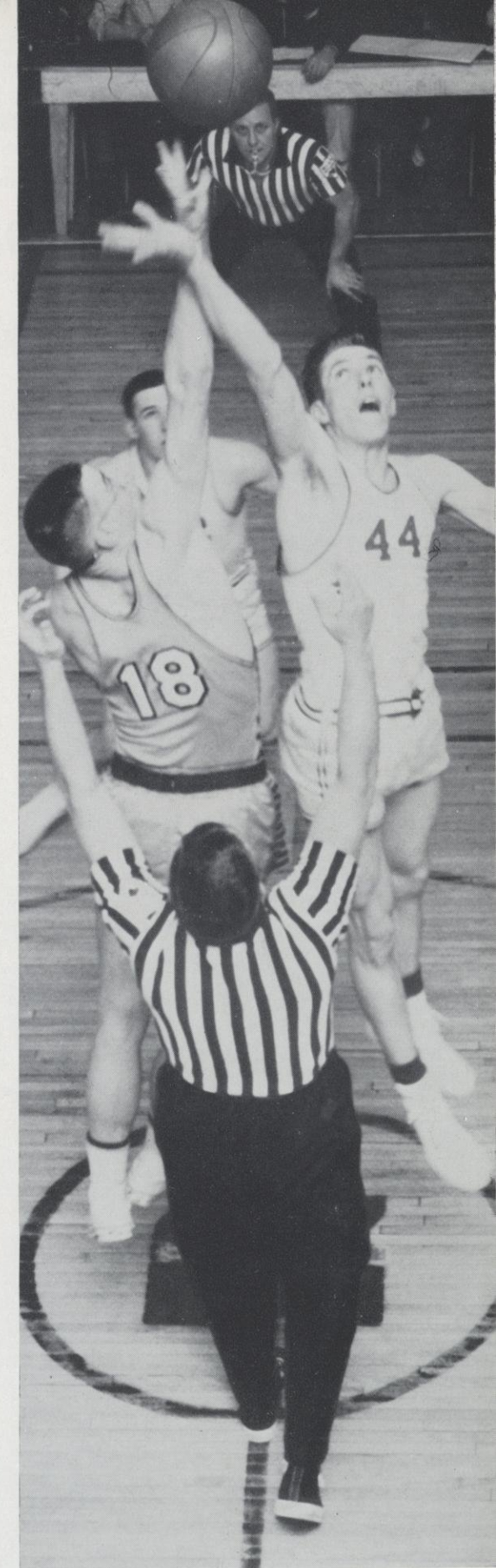

the tip

"two"

The Team



BASKETBALL — Kneeling: Francis Polsfoot. Standing: John Steffen, Dick Fischer, Mick Lauber, Tom Shield, Griff Howell, Dave Herum, Ken Thomas, Darrell Hart, Tom Marshall, Dan Corcoran, Phil Kuss, John Omer.

pressure

Baseball



A hit, a very palpable hit.
HAMLET. ACT V. SC. I.

A HUSTLING River Falls State Baseball club put together an 8-3 record this spring in the best season under Coach Bill Solley since he took over the baseball coaching duties five years ago. His best previous year was in 1954 when his squad had a 7-4 record. This spring's Falcons posted a 3-3 conference record and won five consecutive non-conference victories. These included a 14-4 win over Carleton College, the eventual Midwest conference baseball champ.

Leading the RF regulars in hitting was shortstop Joe Burgoyne, who collected eight hits in 17 times at bat for a .471 average. Rounding out a list of five regulars who hit .300 or better were second baseman George Holland (.368), centerfielder Roger Roffler (.314), pitcher and outfielder Dick Fischer (.304) and infielder Al Suezaki (.300).

Leading in extra-base hits was Holland with five, including four doubles and a triple.

The extra-base hit totals:

Doubles: Holland — 4, Steffen and Hoffman — 3, Roffler and Madsen — 2, Swanson, Fischer, and Larson — 1.

Triples: Burgoyne — 2, Holland and Fischer — 1.

Homeruns: Swanson — 2, Anderson — 1.

Holland was also the runs-batted-in leader with eight.

RBI's: Holland — 8, Swanson and Fischer — 6, Roffler — 4, Hoffman and Anderson — 3, Stoflet and Burgoyne — 2, Wolfe, Simon, Steffen, Johnson and Madsen — 1.

Dick Fischer led the Falcon mound corps with a 4-1 record and a 1.4 earned-run average. Louie Johnson had a 3-1 record, Jim Turnquist 1-1 and John Steffen 0-0. Johnson led in strikeouts with 30 in 33 innings. Fischer had 25 in 31 and two-thirds innings, Turnquist had 17 in 23 and one-third frames and Steffen had two in three innings.

'57 Schedule

RIVER FALLS	OPPONENTS	
9	BETHEL	4
14	CARLETON	4
5	STOUT	1
3	STOUT	0
7	EAU CLAIRE	10
2	EAU CLAIRE	10
5	MACALESTER	0
4	MACALESTER	3
5	LA CROSSE	2
6	LA CROSSE	7
8	BETHEL	2

River Fall's runs — 68; ave. per game — 6.2.

Opponent's runs — 43; ave. per game — 3.9.

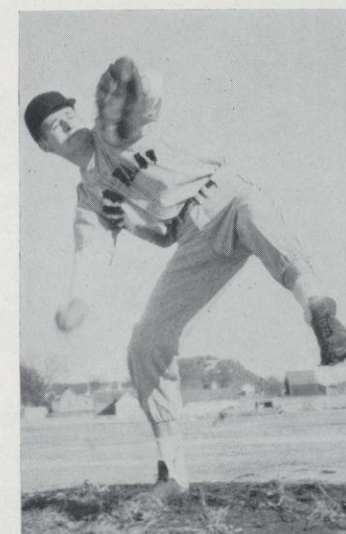

LOUIE
JOHNSON

Stand not on the order of your going,
But go at once.
MACBETH. ACT III. Sc. 4.

Track and Field



start of
cross-country
meet

THE CROSS COUNTRY team wound up fall track and field events at River Falls with a perfect record — three wins and no losses. On the squad coached by Fran Polsfoot were Neil Sutherland, Bill Shimel, Phil Kuss, Joel Dahlby, Vern Parker, and Dan Teetzan.

After placing third in their first meet this spring at La Crosse, the River Falls track squad went on to take nine of a possible 15 firsts to win their next meet at Ramer Field. Among the nine first places was a record-breaking run by Kuss. He broke his own previous mark of 52.7 in the 440, running the distance in a hustling 52.3. Rounding out the afternoon nicely, he also won the 880.

Teetzan came through with a first for RFSC in both the mile and two-mile. Other Falcons winning firsts were Roy Sprenger in the 220, Parker (tied with Teetzan in the mile), Mick Lauber in the high jump, Delano Motaz in the pole vault and Bob Koplin in the javelin throw. Ray Meyer, Dick Coen, Phil Kuss, and Roy Sprenger combined for a River Falls first in the 880 relay.

RF State made it two in a row with their next meet at St. Thomas. Kuss and Sprenger each came through with a pair of wins — Kuss in the 440 and 880 and Sprenger in the 100 and 220. Besides winning the mile, Parker was one of three Falcons who took the mile relay. His teammates were Kuss and Sprenger.

Dropping the next meet to Mankato, RFSC won only three of a possible 14 firsts. Taking River Falls' three wins were Parker in the mile, Teetzan in the two-mile, and Aaron Burchell in the discus throw.

In the last meet of the season at Ramer Field, Coach Polsfoot's squad wound up third in a field of four, winning five firsts. Sprenger was the only double winner for River Falls. He was first through the tape in both the 100 and 220. In other RF wins, Kuss took the 440, Parker won the mile, and Teetzan breezed to a new school record in the two mile. He topped the old mark of 10:29.3 with 10:23.2.

The Meletean went to press before the final meet of the year, at Madison, was held.



breasting
the tape

RELAY

Intramurals

INTRAMURAL SPORTS on campus are for the benefit and enjoyment of all interested in non-varsity sports. They develop sportsmanship and team work and those who participate realize satisfaction from the experience.

The intramural football season was kicked off in somewhat uncertain weather, but was to become one of the most exciting in years. Tough competition was offered by the ten teams who participated. The intramural season came to an end with team A-1 defeating team B-10 by the score of 10-6 in the championship game. This gave team A-1 their fourth consecutive touch football championship.

The basketball program was also one of the biggest and best in the history of the activity. Team A-4 won the championship by a score of 53-42. High scorer in the tournament playoff was Manley Olson with 38 points.



form . . .

he's going
to have to eat it



Fill all thy bones with aches.

THE TEMPEST, ACT I, SC. 2.

Competition Was Fierce...



INTRAMURAL BASKETBALL CHAMPIONS: Tom Marshall, Tom Wiseman, Dean Kassera, Manley Olson, Jerry Olson, Mike Rice, Pete Hubin.



look, you can't
all have it

As Muscles Strained

This is the short and the long of it.

THE MERRY WIVES OF WINDSOR. ACT II. SC. 2.

THE INTRAMURAL PROGRAM includes not only football and basketball, but bowling, badminton, volleyball, ping pong, softball and golf.

Interest runs according to the season of the year, but all are greatly patronized.

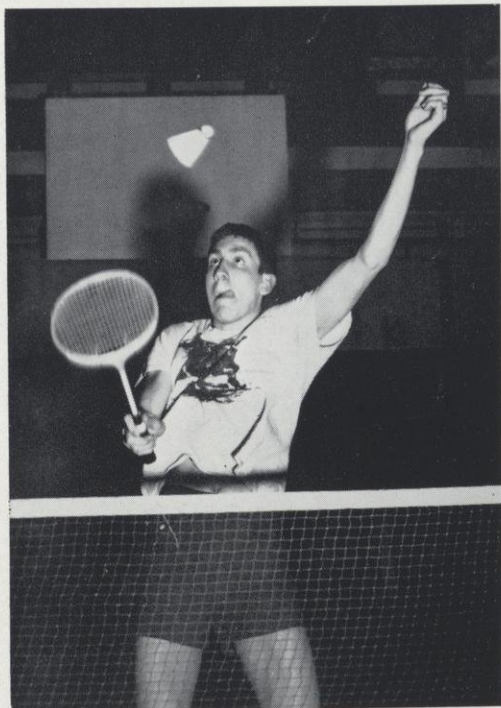

*getting
the bird*

Enjoyment and relaxation are the aims of the program which is open to all students.



*our best
cameraman,
too . . .*



*no
sweat*

Books are set aside and wait their turn, while the users are taxing their energies in a friendly, enjoyable, perhaps even a bit strenuous, game of the intramural program.



*and only
one
over par*



Organizations

Here is everything advantageous to life.
THE TEMPEST. ACT II. SC. I.

- Student Senate and Committees
- Religious Groups
- Music Groups
- Special Interest Groups



*the presidential
smile by
Dick Schultz*

The Student Senate



*serious business
for Rog Hanson and Dick Kinney*



*Dick Kinney and
Louie Johnson,
the attentive
senators*

THE STUDENT SENATE meets regularly every Monday night at 6:30 P. M. to discuss campus functions and any problems which may have arisen during the week. The Student Senate regulates all campus functions of major importance such as Homecoming and Winter Carnival for which it selects a number of candidates to run for chairman of activities.

This year saw the rescheduling of all campus organization meeting times and places. The senate also picked the committees which scheduled the social and fund-raising programs such as Foundation Week, March of Dimes, Concert and Lecture, and Recreation Day.



*Mary Lou Jensen,
secretary*



*Calvin Martell
Arlen Christiansen*



*Duanne Johnson Checks
foundation reports*

Concert and Lecture Committee



CONCERT AND LECTURE COMMITTEE — Harry Elzinga, Dixie Prine, Jerry Best.

BRINGING a balanced program to campus that appeals to students is the task of the Concert and Lecture Committee. The programs this year varied from folksingers to noted speakers. This year also saw a very successful lecture given by one of the students on campus, Mr. Gail Roub, who had traveled throughout southern Europe and the Near East. The programs presented this year, although financed by a limited budget, were excellent.

Hathorn Hall Council



HATHORN HALL COUNCIL — Verlys Hicok, vice president; Sandra Kins, corresponding secretary; Theresa Bier, treasurer; Phyllis Benjamin, president; Laura Johnson, resident counselor; Marilyn A. Andersen, recording secretary.

THE HATHORN HALL Council is a group of girls elected by the residents of Hathorn Hall to govern the activities which concern the "dorm girls." The purposes of this organization include the preserving of the organization's prestige and the maintaining of social contact with the student body. They plan activities such as after game get-togethers, square dances, jazz sessions, weekly dance lessons and the annual Halloween Party. The biggest event of the year is the Valentine Formal, when the girls ask the fellows and "pay all expenses."



Foundation Committee

FOUNDATION COMMITTEE — Richard Waak, Dean Loree, James Sparks, Duanne Johnson, Lorraine Brynildson, Ardis Shannon, Rae Buchholz.

THE FOUNDATION COMMITTEE is organized for the purpose of raising money for campus improvement. In this venture the committee was helped by faculty members Marion Hawkins, Richard Delorit and James Murphy. This year the committee proposed to raise money for the construction of a campus directory which would be prominently placed on Cascade Avenue to direct visitors to the campus.

Among the events planned for Foundation Week were an "Old Time, Hard Time" dance, a smorgasbord dinner, a concert by the Men's Glee Club and a semi-formal dance. Of all the activities planned, the "Auction Barn," where various goods and "services" were sold to the public, was truly different.



Social Committee

SOCIAL COMMITTEE — Carl Duch, Virginia Novak, Elvera Petersen, Glenn Sandve, Marge Olson, Bernhard Feld, Dianne Shay, John Randall.

THE SOCIAL COMMITTEE is composed of students appointed by the Student Senate. Its functions are to regulate the social life of the campus and to assist organizations that are sponsoring all school events. The Committee selects the orchestras that play at all school dances and arranges record dances that are sponsored by organizations. In addition to the above mentioned duties the Social Committee has power of approval over all social activities.

GAMMA DELTA is the organization composed of the Missouri Synod Lutheran students on campus. The organization supplies Lutheran fellowship and Christian leadership for all students of the Lutheran Synodical Conference. This year Gamma Delta handled arrangements of an All-Lutheran Student Directory and conducted initiation of new members and various social activities. Gamma Delta was also host to the Regional President's Conference and attended the regional convention.

THE PURPOSE OF THE LUTHERAN STUDENTS ASSOCIATION shall be to confront its members with Jesus Christ as Lord and Savior, with His Church, and with His call to discipleship; to bear witness in the academic community to the Gospel of Jesus Christ as confessed by the Lutheran Church; to afford a means whereby its members may deepen and express their Christian faith; and to carry the witness of our faith into the ecumenical ventures of the student world, within the one holy, catholic and apostolic church. (LSA Constitution).

The L.S.A. also provides Sunday evening suppers and fellowship, Christian social ventures on this campus and special programs and events in keeping with the Church year.

Several joint meetings with local and out of town church groups were held throughout the year. The Spring Banquet was held to initiate new officers and end the year's activities.

THE NEWMAN CLUB is a spiritual, intellectual and social organization which serves all campus Catholic students.

The first event of major importance which truly exhibited Newmanism in action this year was the welcoming of new students into the club by "club veterans," who had already experienced a year or two of Newmanism. Several special events throughout the school year formulated the biggest and best Newman year at River Falls. A greatly increased enrollment over previous years, the organization of the club newspaper, the "Loquitur," the forming of a Newman choir which performed, among other things, a Christmas Concert, a carolling trip around town for the sick and aged, daily performance at church throughout Lent, a special trip to the North Central Province Convention in Mankato as a visiting choir, and trips to adjacent parishes on Sunday mornings.

The highlight of the year was the Annual Cardinal Newman Day, February 3, which included an entire day of festivities climaxed by a Banquet and Ball.

THE UNITED STUDENT FELLOWSHIP unites all college and university students, especially those of the constituent denominations, into effective fellowship. They try to confront the campus community in its total life with the Christian faith and with the necessity of commitment to the Gospel of Christ, and to inspire students to witness Christian faith and develop active and responsible church members. USF furthers effective participation in the United States Christian Council and in the World Student Christian Federation. It fosters the sharing of worthwhile ideas, methods and programs with interested individuals and groups.

Social events of the year included the "Upper Room Meal" with the Wesley Foundation, joint meetings with other college USF groups, a State Conference and the Spring Retreat.

YOUNG MEN'S AND YOUNG WOMEN'S CHRISTIAN ASSOCIATION is an interdenominational group.

The Association offers an opportunity to every student in college to unite in a program aiming at the well-rounded development of Christian personality through the participation in wholesome social and religious programs.

The Y's cooperate with other colleges in a world-wide Christian Fellowship for better understanding of the life and teachings of Jesus.

The YMCA and the YWCA make an organized attempt to influence the thinking of college students toward a Christian solution of campus, community and world problems. This year activities included noted speakers at regular meetings and Mr. Paul Bremicker as speaker at an all school convocation commemorating Brotherhood Week.

Religious Groups

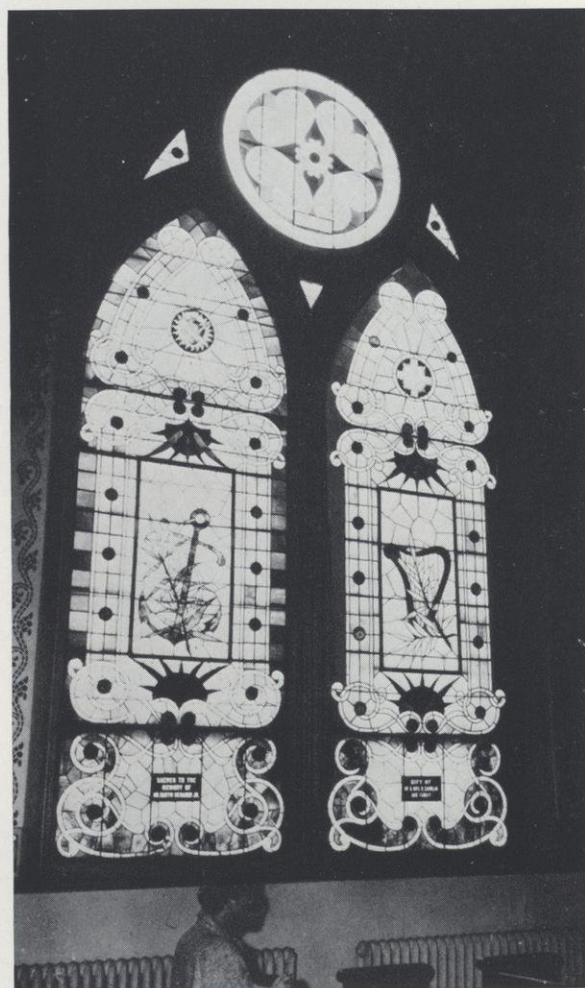

house of
God

WESLEY FOUNDATION ministers to the intellectual, social and religious needs of the students of the River Falls campus who are adherents of the Methodist church.

The big brother-sister banquet, hayrides, sleighrides, and Lenten breakfasts filled the year with fun and fellowship. The "Meal in the Upper Room" was held with the U.S.F. to herald the coming of Easter.

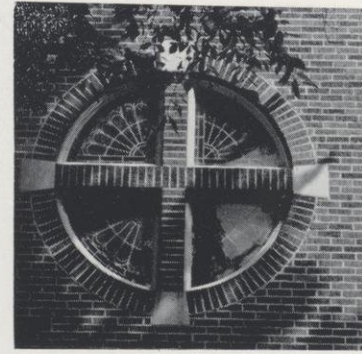

*First
Congregational
Church*

*Lutheran
House of
Worship*



*Trinity
Episcopal
Church*

The Churches We Go To

*And I have not forgotten
what the inside of a
church is made of.*

KING HENRY IV, PART I. ACT III. SC. I.



*Methodist
Church*



Gama Delta

PRESIDENT Robert Quast
 VICE PRESIDENT Robert Miller
 SECRETARY Daniel Gaeu
 TREASURER Richard Bader
 PUBLICITY Paul Czarniecki



GAMMA DELTA — *Front Row:* Rev. Mueller, Mrs. Gary Bohn, Mrs. Leonard Becker, LaVonna Hannaman, Bill Shaw, Paul Czarniecki, Marianne Stanek, Robert Miller, Robert Quast, Richard Bader, Dan Gaeu, Bonnie Hannaman, George Germann, James Johnson, William Zuellsdorf, Louie Barber, Don Nevala. *Back Row:* William Zemke, Martin Augustine, Kenneth Kickbush, Leonard Becker, Gerald Mielke, Roger Raguse, Roger Poff, Gary Kamph, Rance Giesiker, Sam Perry, Kenneth Hagen, William Goetch, Wally Wonzong, Norman Deffner.

L. S. A.

PRESIDENT Dennis Ruhnke
 VICE PRESIDENT Dick Danke
 SECRETARY Jurnell Timm
 TREASURER Gordon Hoff
 EXECUTIVE COUNCIL .. John Clemons
 Duane Johnson
 Colleen Rasmussen
 ADVISORS Rev. Arthur Johnson
 Phil Anderson
 Mary Ullman
 Walter Larson

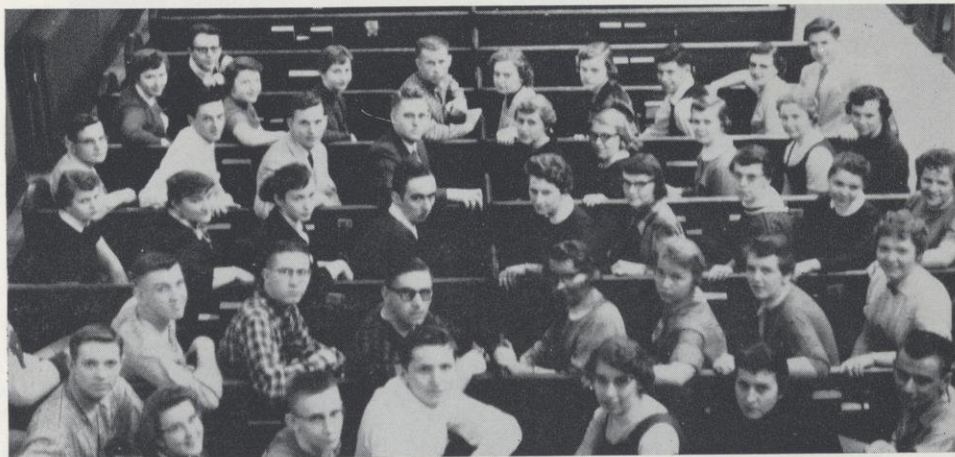

L.S.A. — *Front Row:* Jerry Best, Doris Chell, Ivan Gruetzmacher, Don Klemme, Aleda Ann Peth, Betty Lou Korb, Gordon Waller. *Second Row:* LaVern Sexe, Larry Peterson, Dennis Ruhnke, Carolyn Brown, Lorraine Brynildson, Gwen Schlough, Charlene Wedlund. *Third Row:* Lorraine Peterson, Betty Matousek, Patty Ross, Gerald Marlette, Jurnell Timm, Ilene Larson, Joanne Fick, Kathryn Jacobson, Marilyn Y. Andersen. *Fourth Row:* Leo Prill, John Clemons, Robert Butterfield, Charles Wallen, Marilyn Carlson, Mary Jean Plahn, Lynn Radkey, Phyllis Benjamin, Collen Rasmussen. *Back Row:* Carol Beer, Duanne Johnson, Doris Mathison, Margaret Helgeson, Jay Bergstrand, Susy Sorenson, Patsy O'Flanagan, Dick Danke, Shelby Ludwig, Dale Wyss.

Newman Club

PRESIDENT Calvin Martell
 VICE PRESIDENT Jerry Gotz
 SECRETARY Janet Wihela
 TREASURER Ardis Shannon
 CORRESPONDING SECRETARY
 Pat A. Phillips
 CHAPLAIN Father J. Kleinheinz
 ADVISOR James Murphy



NEWMAN CLUB — *Front Row:* Pat Phillips, Helen Glesnes, Janet Wihela, Barbara Brickner, Barbara Paquin, Sally Mayer, Mary Mahoney, Ethel Ryan, Ardis Shannon. *Second Row:* Beatrice DeGidio, Judy Whistler, Donna Timm, Ellen Foster, Alice Gardner, Jane Aide, Barbara Rohl, Virginia Novak, Verna Newmann. *Third Row:* Jim Michie, Norbert Kramer, Francis Peichel, Roger Gerrits, Richard Patin, Edward Pronschinske, James Murphy, Calvin Martell, Francis Gilson, Walter Skroch, Edward Drier, Michael Stengel, Melvin Luther, John Steber. *Fourth Row:* Ed Schlumpf, Ted VerHaagh, Enoch Cordes, Tony Koss, Paul Gundermann, George Cipov, Lyle Hofacker, Lawrence Gansluckner, Mathias Felber, Donald Kuechler. *Back Row:* Robert Murphy, Alex Romanowski, Bob Aebly, Roy Englebert, Charles Redmond, Glenn Shakaal, Edward Michalewicz, Larry Sirinek, George Marx, George Kerckhove.



U.S.F. — *Front Row:* Lucille Dahm, Marlys Meents Laue, Mary Jensen, Donna Williams, Mary Pautz. *Back Row:* Frank Holub, David Moore, Mark Wyman, Harry Elzinga, Rev. John Merner, advisor, Jim Laue, Don Laue, Gary Jensen.

U. S. F.

PRESIDENT Harry Elzinga
 SECRETARY Sara Garnett
 TREASURER Jim Gardner
 PROGRAM CHAIRWOMAN Donna Williams
 HOST Frank Holub
 PUBLICITY Jim Laue
 ADVISORS Rev. John Merner
 Raymond Garnett



WESLEY — *Front Row:* Joan Gladwell, Georgia Thompson, Elizabeth Wintermeyer, Dorothy Walters, Roberta Schlough, Patricia West, Heather Berggren. *Second Row:* Ernest Johnson, Dick Kruger, Bob Uhrig, Betty Webert, Jeannine Slater Uhrig, Louise Berkseth, Jane McKinley, Carole Lagerstrom, Richard Schwenk, Paul Streif, Richard Pederson. *Back Row:* Griff Howell, David Julian.

Wesley

PRESIDENT Richard Schwenk
 VICE PRESIDENT Ruth Hajek
 SECRETARY Betty Webert
 TREASURER Dick Kruger
 WORLD CHRISTIAN COMMUNITY
 Jeannine Slater
 PUBLICITY Joan Gladwell
 HISTORIAN Griff Howell
 FELLOWSHIP Sharon Ritchey
 PROGRAM Wayne Peterson
 ADVISORS .. Jim Crane, Charles Graham
 DIRECTOR Rev. Ralph Kofoed

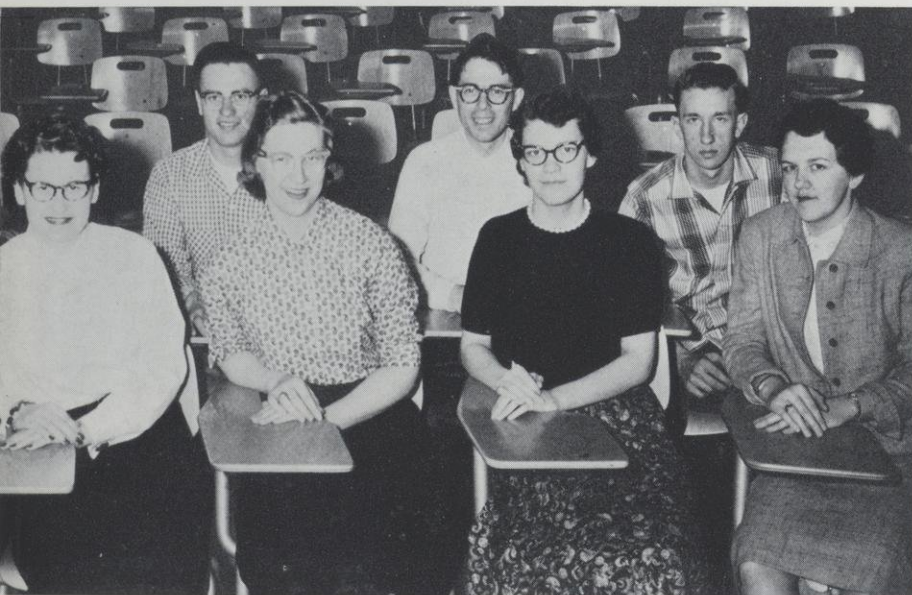

YM-YWCA — *Front Row:* Heather Berggren, Shirley Christenson, Georgia Thompson, Gwen Schlough. *Back Row:* Hilbert Kaste, Paul Streif, Ed Thompson.

YM - YWCA

PRESIDENT Richard Pederson
 VICE PRESIDENT Daniel Michaelson
 SECRETARY Heather Berggren
 TREASURER Hilbert Kaste
 ADVISOR Virginia Akins



DIRECTOR
B. J. ROZEHNAL

*I had rather than forty shillings, I had my Book of Songs
and Sonnets here.*

THE MERRY WIVES OF WINDSOR. ACT I. SC. 1.



HARRY
ELZINGA

Music Groups



DIRECTOR
NICHOLAS J. JADINAK

College Choir

PRESIDENT Robert Uhrig
 SECRETARY Mary Louise Olson
 BUSINESS MANAGER James Johnson
 LIBRARIAN Carol Naiberg
 ADVISOR C. B. King

THE COLLEGE CHOIR consists of a select group of singers interested in the enjoyment and study of choral literature from the various periods. The choir partakes in various activities on campus and several concerts throughout the year. The highlight in this year's activities was the combined tour with the band.

College Band

PRESIDENT Ernie Johnson
 BUSINESS MANAGER Jim Laue
 LIBRARIAN Jerry Olson
 ADVISOR B. J. Rozehnal

THE COLLEGE BAND, under the direction of B. J. Rozehnal, is composed of students who are interested in playing instrumental music. In addition to presenting concerts throughout the year, the band plays at many school functions including football games and assemblies. This year the band combined with the choir for a Spring Concert and a three-day tour of Northwestern Wisconsin.

College Band Personnel

FLUTES: Ernest Johnson, Colleen Rasmussen, Mary Ellen Carew, Sonja Rasmussen, Kay Joyal.

CLARINETS: Laura Gardner, Carla Nordeen, Marlys Olson, Ellen Foster, Joan Camp, Sharron Ritchey, Rance Gieseke, Margaret Helgeson, Betty Murphy, Frank Granger, Karen Peterson.

ALTO CLARINET: Jeannine Uhrig.

BASS CLARINET: Marlys Laue.

OBOES: Charlene Wedlund, Curt Larson.

BASSOON: Harry Elzinga.

SAXOPHONES: Doris Olson, Lorraine Jacobson, Bob Mountford, Walter Skroch, Jeanne Brown.

FRENCH HORNS: Janeth Johnson, Judith Johnson, Patty Ross, William Goetsch.

CORNETS AND TRUMPETS: Glenn Sandve, John Kirk, Jerry Best, Judy Larrieu, Joe Pietrek, Bob Johnson, Jerrald Corn, Jon Kilmer.

BARITONES: Lloyd Jennings, Verna Neumann, Melvin Luther.

TROMBONES: Cathy Hooley, Tom Forthun, Lucille Dahm, Gary Dado, Phyllis Benjamin, Dick Pedersen, Jerry Smith, Neil Nordquist.

BASSES: Jerry Olson, Oscar Lundbeck, Dick Meulemans, Ed Thompson, Jim Johnson, Charles Zellmer.

PERCUSSION: Jim Laue, Dixie Prine, Mary Pautz, Sally Hallenberger.



CHOIR — Front Row: Mr. King, Kay Barlow, Dorsay Steichen, Jeannine Uhrig, Shelby King, Beatrice DeGidio, Alma Bents, Phyllis Anderson. Second Row: Dixie Prine, Judy Whistler, Rita Murphy, Sandy Kins, Audrey Kane, Mary Jensen, Elaine Solum, Margie Olson, Shirley Christenson, Carol Naiberg. Third Row: Charles Norelius, Charles Zellmer, James Tostrud, Dick Meulemans, Marlin Feld, Bernhard Feld, Jim Johnson, Robert Uhrig. Back Row: Jerry Olson, Greg Griffin, Ed Thompson, Jerry Louis Smith, Roy Englehart, Dale Pearson, Norbert Teclaw, Harry Elzinga, Rance Gieseke.





FALCONAIRES — *Front Row:* Judy Larrieu, Tom Forthun, Lorraine Jacobson. *Back Row:* Bud Berquist, John Kirk, Glenn Sandve, Jerry Olson, Harry Elzinga.

The Falconaires

THE FALCONAIRES is a dance band composed of students interested in playing modern ballroom music. The group plays for college dances and is in constant demand to play at high school proms and other engagements in the area. The Falconaires were under the direction of Tom Forthun this year.

M. E. N. C.

THE MUSIC EDUCATORS National Conference was formed on the River Falls campus in 1950. Its aims are to provide students with an opportunity for professional cooperative development while they are in college. Membership is made up of undergraduate music students and other students who are interested in music. M.E.N.C. offers a scholarship to an incoming freshman music student each year. The group also attends various outstanding music programs in the area.

This year a new "History of Music" program representing the five periods in the history of music was presented in the Little Theatre.

Men's Choir

DIRECTED by Nicholas Jadinak, the 30-voice male glee club added many an enjoyable moment to musical concerts this year by presenting a variety of numbers ranging from Negro spirituals to light novelty selections. The College Glee Club was newly organized this fall by Mr. Jadinak.



M.E.N.C. — *Front Row:* Harry Elzinga, Elaine Solum, Gerald Olson. *Second Row:* John Kirk, Dixie Prine, Lucille Dahm, Ed Thompson, Marge Olson, Mary Louise Olson. *Back Row:* Tom Forthun, Shelby King, Audrey Kane, Rance Giesecker, Jerry Best.



MEN'S CHOIR — *Front Row:* Bernhard Feld, Marlin Feld, Clifford Danielson, Charles Hicok, Jim Laue, Dick Meulemans, Oscar Lundbeck, Richard Pederson, Daniel Michaelson. *Second Row:* Robert Anderson, Don Laue, Ed Thompson, Charles Zellmer, Earl Adams, Duane Johnson, Philip Knuf, John Kirk, Glenn Sandve, Joe Faulkner, Rolfe Rodlyn. *Back Row:* Walter Wanzong, Jerry Cernohous, Bill Taubman, Dale Swenson, Marvin Isum, Francis Granger, Jerrald Corn, Louis Barber, Leroy Knauf, Tom Forthun, Jerry Best.



CHESS

With all appliances and means to boot.
 KING HENRY IV, PART II, ACT II. SC. 1.

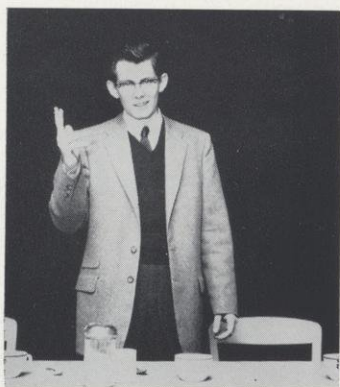

DEBATE



PUBLICATIONS

Special Interest Groups



DRAMA



MODERN DANCE



BARBARA JEAN
BRICKNER
ASSISTANT EDITOR



ARLIN
ALBRECHT
PHOTOGRAPHER, COPY-WRITER

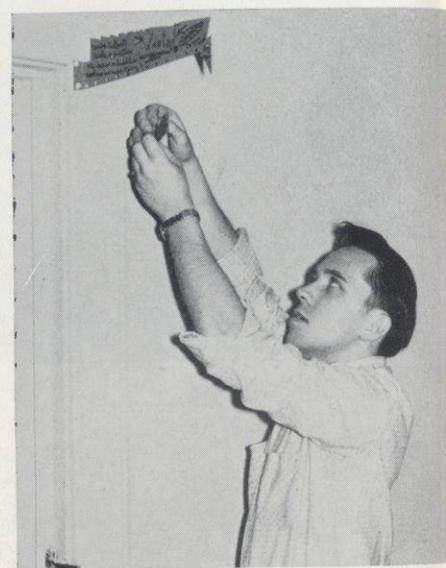

FRANK
HOLUB
EDITORIAL SECRETARY

THIS YEAR'S MELETEAN, with seventeen more pages and a larger page size than last year, presented quite a task for a small staff.

The '57 Meletean contains almost ten thousand words and two hundred and fifty photographs — excluding one thousand identification pictures. Even with this quantity, the Meletean staff feels it has captured only gross features of the year. This yearbook, then, is intended to stir and refresh in part the memories of those who experienced 1957 at River Falls, and is not intended to be a complete record in itself of the year.

The staff is indebted to the faculty for their complete cooperation in letting Meletean cameramen come into their classrooms to photograph them unposed during actual class sessions. The faculty section is testimony of that cooperation. Our gratitude is also in order to the persons who have helped the photographers in their duties by holding lights, etc. These included Henri Elzinga who helped with football shots, Jim Laue, and Wayne Wolfe, who contributed pictures.

Lie ten nights awake, carving the fashion of a new quarto.
MUCH ADO ABOUT NOTHING. ACT II. Sc. 3.

Meletean '57



RICHARD
DOETKOTT
EDITOR, PHOTOGRAPHER



JANE AIDE
MARY NELL RELANDER
EDITORIAL ASSISTANTS

The Advisors

*will someone please
tell me how to
work this thing?*



WAYNE
WOLFE
ADVISOR

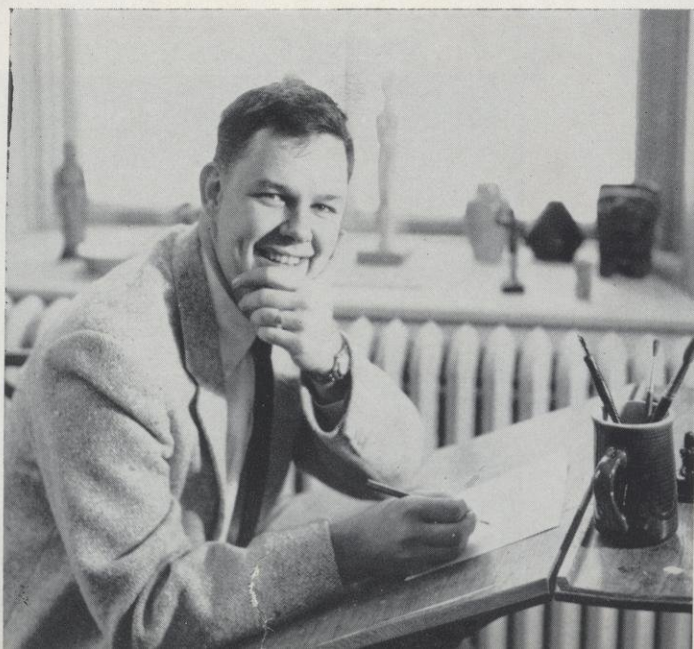

JIM
CRANE
ADVISOR

The advisors of Meleteans in past years have been largely lost in the shuffle and haste of making deadlines and have missed their just tribute. This is unfortunate, as no publication of this size and importance could be printed without competent advisors.

Mr. Crane and Mr. Wolfe have performed their duties as advisors well, tempering wild ideas, encouraging sound ones, and in general, making the book what it is and should be.

Credit for the '57 Meletean belongs to them.

THE '57 MELETEAN STAFF



ARLIN
ALBRECHT
STUDENT VOICE EDITOR

THIS YEAR saw the introduction of a new publication on campus — THE PROLOGUE. Edited by Wm. Hagestad, THE PROLOGUE is dedicated, in the editor's words, "to give a voice to what has frequently been called 'the silent generation' and to furnish an outlet for creative talent in the graphic arts. This is a magazine printed solely to give a voice to people who have something to say."

THE PROLOGUE is published every term and is financed from STUDENT VOICE funds.



The Student Voice

THE STUDENT VOICE is the newspaper on campus printed by the students for the students. The "Voice," as it is known, is distributed to all students every Monday afternoon in the cafeteria.

Much of the work on the paper is done by individuals enrolled in journalism, but all contributors are welcome. It is this willingness to make the paper truly the voice of students that has made it the popular publication that it is on campus.

The popularity of THE STUDENT VOICE this year can be largely attributed to its editor — Arlin Albrecht. Using the Voice's editorial page as a sounding board for student comment, Mr. Albrecht and his staff kept interest high in school elections, functions, and policy.

This year, as in the past, students could "gripe" or praise what they thought fit and have the chance to be heard. Freedom of the press has meaning at River Falls. — It will always remain, so long as the students wish for a voice in their own newspaper.



WILLIAM
HAGESTAD
PROLOGUE EDITOR

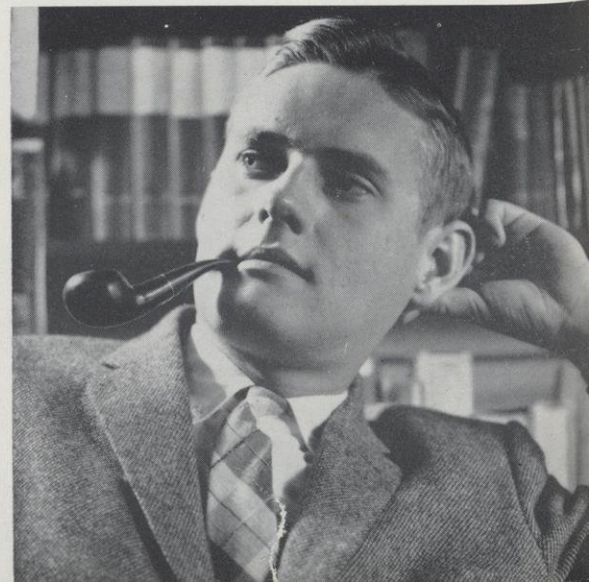



WAYNE WOLFE, ADVISOR
MARK WYMAN AND CAROLYN BROWN
REPORTERS



BARBARA BRICKNER
EDITOR, SPRING TERM

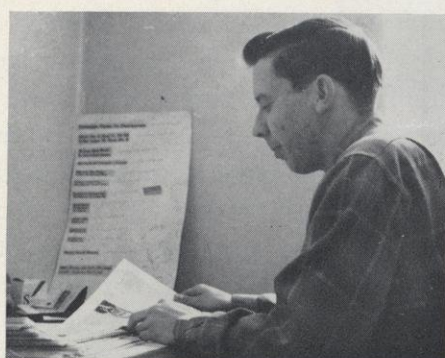

ROLLAND GROTHE
CIRCULATION MANAGER

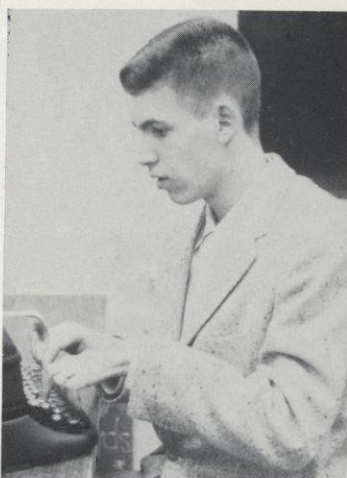
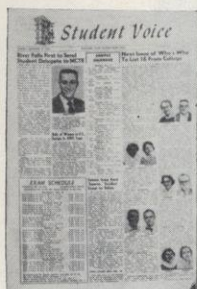

ROG GUNDLACH
SPORTS EDITOR



ED SCHLUMPF, GRIFF HOWELL,
JIM LAUE
SPORTSWRITERS



A.C.E.I.



PRESIDENT Betty DeGidio
 VICE PRESIDENT Helen Badzinski
 SECRETARY Gloria Swanson
 TREASURER Aleda Ann Peth
 PUBLICITY Theresa Bier
 ADVISOR Ann Dubbe

ACEI — Front Row: Betty Schmidt, Yvonne Olson, Sally Mayer, Susy Sorenson, Anita Gorder, Ruth Joles, Marilyn Carlson. Second Row: Colleen Rasmussen, Jane Aide, Elizabeth Webert, Gloria Swanson, Ardis Shannon, Joanne Fick, Betty DeGidio, Doris Chell, Marilyn Elliott. Third Row: Elizabeth Wintermeyer, Lorraine Peterson, Linnea Hoover, Joan Drier, Helen Badzinski, Sandy Kins, Phyllis Anderson, Agnes Sachsenmaier. Fourth Row: Jane McKinley, LaVerna Brown, Doris Olson, Louise Berkseth, Ruth Hajek, Heather Berggren, Georgia Thompson. Back Row: Aleda Peth, Betty Korb, Joanne Crownhart.

THE A.C.E.I. works for the education and well-being of children and to promote desirable conditions, programs and practices in the schools — nursery through the elementary. The organization tries to raise the standard of preparation and to encourage continued professional growth of teachers and leaders in this field and to bring into active cooperation all groups concerned with children in the school, the home and the community. The members try to inform the public of the needs of children and how the school program must be adjusted to fit these needs.

The A.C.E.I. sponsored activities for National Book Week this year. Social activities included a get acquainted supper, a workshop on elementary dance and a traditional breakfast for graduating seniors. The organization also sold buttons for Foundation Week and A.C.E.I. publications throughout the year.

This year Joan Drier attended the national convention in Los Angeles.

Atelier

PRESIDENT Marvin Isum
 VICE PRESIDENT Verlys Hicok
 SECRETARY Carole Kelly
 TREASURER Lois Eaton
 PUBLICITY David Julian
 ADVISOR Jim Crane



ATELIER — Sitting: Jim Crane, Jim Armbruster, Jerry Moore, Marvin Isum. Standing: Carol Rasmussen, Louise Berkseth, Ruth Hajek, David Julian, Carol Kelly.

THE PURPOSES and aims of Atelier is to foster and promote a better understanding and appreciation of fine arts. The members attempt to familiarize themselves with all phases of fine art.

The group conducted field trips to Minneapolis and St. Paul art exhibits and museums, and also presented a student art show on campus.

Throughout the year discussion sessions of jazz, sculpture, water color and jewelry were held.

A. W. S.



Phyllis Anderson, Secretary; Georgia Thompson, IAWS Coordinator; Joanne Crownhart, Elvera Peterson, President; Julia Kaminski, Vice President; Virginia Novak, Marie Foreman, Treasurer.

THE PURPOSE of the A.W.S. is to promote the best interests of all women of the college by affording opportunities for leadership and participation in affairs of the college, by encouraging a high standard of social conduct and by emphasizing the responsibilities inherent in a democratic society.

To acquaint the freshmen with the upper classmen, a Big and Little Sister Reception was held in Hathorn Hall. This led off a series of Big and Little Sister events spaced throughout the year. An event honoring Faculty women and faculty wives was also given during the year. The culmination of the year's activities was the Mother's Day Banquet and the Senior Women's Luncheon.



PRESIDENT	Elvera Petersen
VICE PRESIDENT	Julia Kaminski
SECRETARY	Phyllis Anderson
TREASURER	Marie Forman
PUBLICITY CHAIRWOMAN	Dianne Shay
COORDINATOR	Georgia Thompson
ADVISOR	Nancy Knaak

VALENTINE
FORMAL

Chess Club

PRESIDENT Duane Swanson
 SECRETARY Alan Krause
 TREASURER John Osits

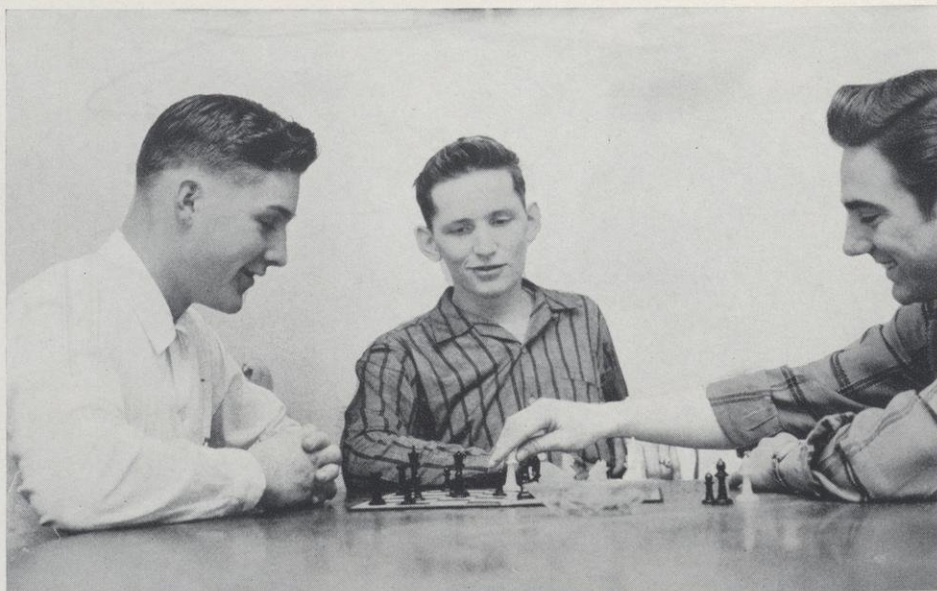

CHESS CLUB — Al Krause, Don Klemme, Jim Hines.

THE CHESS CLUB meets to bring together people who are interested in the intricacies of the game of chess. The group conducts a local tournament during the course of the year and also attends a tournament in Minneapolis.

Chemistry Club

PRESIDENT Frederic W. Beede
 VICE PRESIDENT Jerry Wendt
 SECRETARY-TREASURER .. Clem Zidick
 ADVISOR O'Neal Mason



CHEMISTRY CLUB — Front Row: Kenneth Olson, Robert Hawley, O'Neal Mason. Second Row: John Helming, Carol Kosmo, Jean Biederman, Clem Zidick. Back Row: Gerald Marlette, Neil Nordquist, Daniel Michaelson, Carl Duch, Floyd Hauth, David Johnson, Jim Burton.

THIS ORGANIZATION, being a student affiliate chapter of the American Chemical Society, places great importance in developing leadership and outstanding professional interest in future chemists.

The club visited General Mills, Inc. and Minnesota Mining and Manufacturing Research Division this year and was influential in the success of the science fair.

The Christmas Banquet was held jointly with the Math Club.

Alpha Psi Omega

PRESIDENT *Laura Gardner*
 VICE PRESIDENT *Patricia Williams*
 SECRETARY-TREASURER *Yvonne Olson*
 ADVISOR *Blanche Davis*



ALPHA PSI OMEGA — *Front Row:* Frank Holub, Henri Elzinga, Julie Kaminski, Pat Williams, Laura Gardner, Duanne Johnson. *Back Row:* Noel Falkofske, Richard Doetkott, Arlin Albrecht.

JOTA BETA is the River Falls Chapter of the national dramatics fraternity Alpha Psi Omega. The group recognizes outstanding students of drama, who are made eligible by working on a point basis in "Masquers".

This year Alpha Psi Omega sponsored the production "The Male Animal" during the fall quarter.

Throughout the year the group went on various trips to outstanding dramatic productions in the area.



Bob Hawley polishes the kisser of Doug Krug with his fist in "The Male Animal."



BIG
BROTHER

Children's Day



the ladies
helped too

THE PURPOSE AND AIM of the Veterans organization is to initiate a feeling of unity and to create fellowship among the veterans on campus. During the course of the year the Vets Club discusses and takes action in current veterans' problems both on and off campus and initiates and participates in various activities and school functions for the betterment of the school.

The highlight of the club's social activities during the school year was the annual Christmas Party at the Terrace Supper Club. A variety show was put on to raise funds for Children's Day, which was held in May. The Vets Club also conducted the all-school Intramural bowling program, held a pancake supper and took an influential part in Homecoming activities.

	FALL	WINTER	SPRING
PRESIDENT	Art Moe	Art Moe	Gene Counard
VICE PRESIDENT	Bob Dykstra	Bob Dykstra	Bob Seltrecht
SECRETARY	Earl Adams	Earl Adams	Bob Miller
TREASURER	Roger Knutson	Roger Knutson	Neil McClellan

Vets Club

Hank McKahan
— always where the
kids are



VETS CLUB — Front Row: Bob Miller, Neil McClellan, Gene Counard, Bob Seltrecht. Second Row: Jerry Anderson, Douglas Kelly, Otto Becker, Tom Kinney. Third Row: Roger Gerrits, Ed Pronschinske, Don Erpenback, Ted VerHaagh. Fourth Row: Leonard Olund, Al Becker. Fifth Row: Herb Scidmore, Bob Nelson, Erik Pedersen, Ed Wanzong. Sixth Row: Dick Kinney, Don Klemme, La Vern Sonsalla, Dick Patin.



DANCE THEATRE is the group on campus dedicated to interpretative dancing in all the various forms ranging from modern jazz to selections from classical ballet and interpretation of dramatic readings.

The group meets for the purpose of individual creative enjoyment and individual and group expressions.

Each year Dance Theatre performs selections for various school functions such as talent shows, campus school programs and the senior day program.



enter the Redeemer . . .



send us thy Redeemer divine . . .

Dance Theatre

PRESIDENT Henri Elzinga
 VICE PRESIDENT Noel Falkofske
 SECRETARY Ruth Hajek
 TREASURER Frank Holub
 ADVISOR Adeline L. Levine



The gods will be pleased . . . the sacrifice is of purest form

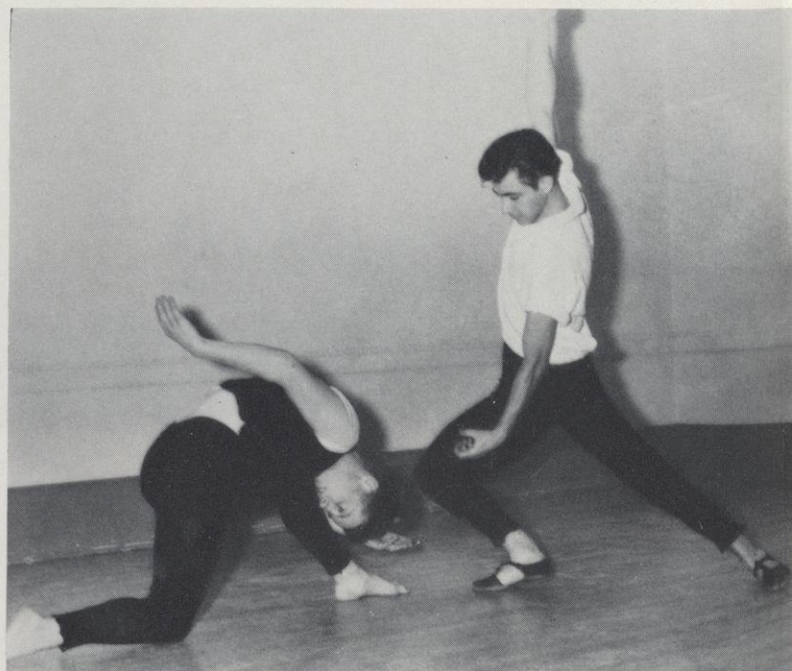

there proceeded a great and ensuing battle lasting many hours and many were slain. Alas! villain, thou must die for the many infamous crimes which were committed by thy self.



THE FUTURE FARMERS OF America is the campus organization for all men enrolled in agriculture. The F.F.A.'s primary aim is the development of agriculture, leadership, cooperation, and citizenship. The main purpose of this chapter is to train leaders for high school F.F.A. chapters. The F.F.A. sponsors various activities for Homecoming, Winter Carnival and Foundation Week. The annual banquet culminates the year's activities.

F.F.A. — *Front Row:* Howard Nelson, Louie Barber, Donald Moede, Wilbert Herrmann, Gary Solum, Don Klemme, Norval Pittman. *Second Row:* Earl P. Adams, Merlin Sletten, Enoch Cordes, Roger Hanson, LeRoy Segerstrom, Lyman Franzun, Harold Risse. *Third Row:* Steve Curtis, Ray Smith, John Clemons, George Pederson, Bill Taubman, Dick Shimel, Dan Teetzen, Rod Schubert. *Fourth Row:* Olin Fimreite, Walter Skroch, Kenneth Becker, Harry Beggs, Francis Gilson, Robert Butterfield, LaVern Korb, Tom Calvert. *Fifth Row:* Bill Shimel, Ron Zuelsdorff, Dan Gaeu, George Cipov, Fran Cobian, Harold G. Brown, Derald Severson, Herbert Scidmore. *Back Row:* Roger Gerrits, Bob Seltricht, John Helming, Stanley Bergum, Alan Krause, Wayne Peterson, James Sparks, Forrest J. Erickson.

F. F. A.



F.F.A. — *Front Row:* Everett Glaser, Charles Wallen, Roger Raguse, James Johnson, Edward Knipp, Charles Christenson, LaVern Sonsalla, Larry Bates. *Second Row:* Michael Stengel, Tony Koss, Paul Gunderman, Otto Becker, Don Kueckler, George Marx, Norman Deffner, Leo Prill. *Third Row:* Larry Peterson, James Karau, Albert Becker, Robert Accola, Richard Schwenk, Allen Wienke, Donald P. Hendrickson, Thomas Pfaff. *Back Row:* David Pederson, Edward Michalewicz, Roy Englebert.



PRESIDENT
VICE PRESIDENT
SECRETARY
TREASURER
ADVISOR
REPORTER
SENTINEL
PARLIAMENTARIAN
FACULTY ADVISOR

FALL
Gordon Smith
John Foss
Earl Adams
Bob Mountford
Merlin Sletten
Bob Butterfield
LaVern Sonsalla
John Clemons
John M. May

WINTER
Forrest Erickson
Joe LaVoie
Francis Gilson
Nick Rosandick
LaVern Korb
Tom Geimer
Bob Accola
John Clemons

SPRING
Ray Smith
Rodney Schubert
Lyman Franzwa
Tom Calvert
Larry Bates
Steve Curtis
Enock Cordes
Chuck Wallen

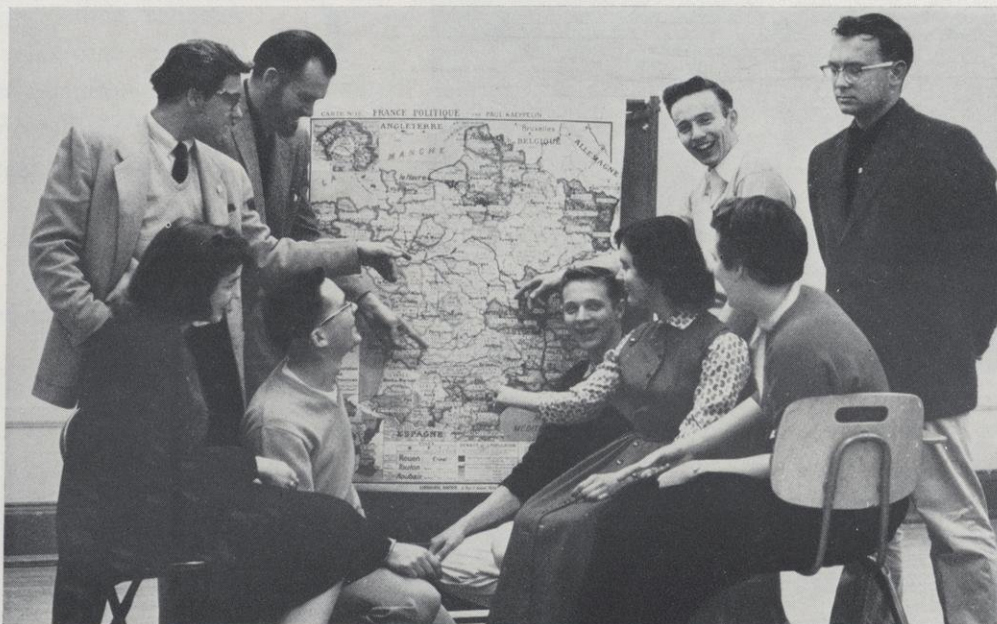

FRENCH CLUB — *Standing:* Henri Elzinga, David Julian, Tom Forthum, Jerry Johnson. *Sitting:* Patty Ross, Jim Laue, Jerry Best, Sandra Finn, Gwen Schlough.

French Club

PRESIDENT	Helen Glesnes
VICE PRESIDENT	Marlene Skagen
SECRETARY	Janeth Johnson
TREASURER	Rolland Baker
ADVISOR	Leslie McKeen

THE FRENCH CLUB meets to make learning a language more enjoyable and to give students taking French an opportunity to use the language in an informal atmosphere. The high-light of the year's activities was the Christmas party at the McKeen's new home where the club enjoyed a program of French music and slides of France which were taken by one of the members.



F.T.A. — *Front Row:* Susy Sorenson, Marilyn Y. Andersen, Doris Olson, Ardis Shannon. *Second Row:* Sally Mayer, Pat Phillips, Linnea Hoover, Doris Chell, Hazel Michaelson. *Third Row:* Ellen Foster, Louise Berkseth, Colleen Rasmussen, Phyllis Benjamin, Heather Berggren. *Fourth Row:* Ruth Hajek, Aleda Ann Peth, Marlys Meents Laue, Dick Hoffman, Donna Williams. *Back Row:* James Karau, Wayne Stoflet, Miles Johnson, Richard Bennett.

F. T. A.

PRESIDENT	Ardis Shannon
VICE PRESIDENT	Ruth Hajek
SECRETARY	Sara Garnett
TREASURER	Douglas Norelius
LIBRARIAN	Betty Webert
ADVISORS	Wilfred Harris, Ray L. Garnett

THE RIVER FALLS chapter of the Future Teachers of America was organized in 1952. The organization welcomes members enrolled in elementary and secondary education. The aim of the organization is to provide experiences for its members that will qualify them to teach. The River Falls chapter is one of the largest in the state of Wisconsin.

During the current year the Future Teachers of America have sponsored these programs: a welcoming picnic, a talk by an educational sociologist, a showing of two N.E.A. films, a Christmas party, a talk by President Kleinpell on public school support, and a discussion on mental hygiene, led by a psychiatrist of the Minnesota State Hospital at Hastings.

Among the members of the F.T.A. are two state officers: Ruth Hajek, state vice-president and Phyllis Benjamin, state treasurer. Last November twelve of the members attended the annual W.E.A. convention in Milwaukee.



GERMAN CLUB — *Front Row:* Patsy O'Flanagan, Ethel Ann Meyer, Carol Krantz, Barbara Brickner. *Back Row:* Norman Matzek, Dale Melstrom, William Clark, Frank Holub.

German Club

PRESIDENT	Frank Holub
VICE PRESIDENT	Carol Krantz
SECRETARY-TREASURER	Patsy O'Flanagan
ADVISOR	Ernest Jergens

THESE STUDENTS meet in order to increase their knowledge of Germany and its colorful background. This is accomplished by programs of slides and speakers. A traditional picnic is held in the fall for new members.

An atmosphere for conversation in German and learning about Germany is what makes the German Club enjoyed by its members.

The Group

	FALL	WINTER	SPRING
PRESIDENT	William Hagestad	William Hagestad	Keith Thompson
ADVISORS	James Crane, Hugo Hartig, Wayne Wolfe		

THE GROUP ATTEMPTS to give a voice to those students who are interested in discussing ideas of all kinds and types. The organization hopes to stimulate thought and arrive at a better understanding of matters in which the members are interested. The Group meets informally every Thursday night to discuss a topic of general interest. The members of The Group also write for PROLOGUE.

Kappa Delta Pi

PRESIDENT	Robert Dykstra
VICE PRESIDENT	Noel Falkofske
SECRETARY	Marilyn Carlson
TREASURER	Jim Sparks
ADVISOR	Walker D. Wyman

KAPPA DELTA PI is an organization on campus which encourages scholarship. They reward and recognize outstanding scholarship and leadership in education, and foster professional spirit among prospective teachers.

The Spring Banquet and Initiation of new members this year was held at Glen Park Lodge.

Miss Marion Hawkins was elected an honorary member and also served as guest speaker. Officers for the coming year were elected from the incoming members.

The annual project this year was the sale of Wisconsin Historical Society Calendars.



MATH CLUB — *Front Row:* Lillian Gough, Iola McDiarmid, Janice Smith, Dora Holst. *Second Row:* Gary Holt, Neil Nordquist, Paul Larson, Kenneth Olson, Richard Bennett, George Kerckhove. *Back Row:* Donald Johnson, Donald Martell, James Burton, David Johnson, Oscar Lundbeck, Robert Wolfe.

Math Club

PRESIDENT	Donald Johnson
VICE PRESIDENT	Oscar Lundbeck
SECRETARY-TREASURER	Dora Holst
ADVISOR	Lillian Gough

THE PURPOSE of the Mathematics Club is to promote a broader understanding of mathematics and to stimulate interest in it. The club also provides a social setting where those interested in mathematics can associate with each other.

The annual Christmas party held jointly with the Chemistry Club was at Glen Park Lodge. The guest speakers were Glenn Junkman and Ted Setterquist.

One of the most interesting speakers of the year was Norman Albrecht from Remington Rand Univac who spoke on the need for mathematicians and applications of high speed computers.



MASQUERS — *Front Row:* Barbara Brickner, Sue Christianson, Sara Garnett, Julie Kaminski, Pat Williams, Taloa Starr, Beatrice DeGidio. *Back Row:* Gerald Mielke, Jerry Best, Henri Elzinga, Frank Holub, Miles Johnson, Ora Fast, Duanne Johnson, Romona Robelia, Noel Falkofske, Carol Naiberg, Paul Streif, Alex Romanowski, Michael Cotter.

Masquers

PRESIDENT	Noel Falkofske
VICE PRESIDENT	Pat Williams
SECRETARY	Pat Williams
TREASURER	Sara Garnett
ADVISOR	Blanche Davis

MASQUERS is the organization on campus for all students interested in various phases of dramatics. Experience in the theatre is gained by working in actual productions throughout the year. Masquers brings together people interested in the theatre to plan, work on, and produce most of the plays.

This year Masquers sponsored the production of George Bernard Shaw's *The Devil's Disciple*. This production featured the facile use of limited space for five entirely different scenes and authentic soldier and townspeople costumes for one of the largest casts in recent years at River Falls.



PI KAPPA DELTA — *Front Row:* Julie Kaminski, Mary Lou Jensen, Laura Gardner, Walter Simonson, Judy Simonson, Honey Berg, Sonja Rasmussen. *Back Row:* Earl Adams, Carl Sharp, Roger Hanson, Jerry Anderson, Dick Waak, Arlen Christenson.

Pi Kappa Delta

PRESIDENT	Arlen C. Christenson
VICE PRESIDENT	Richard Waak
SECRETARY-TREASURER	Roger Hanson
REPORTER	Jerry Anderson
ADVISOR	Walter Simonson

PI KAPPA DELTA is the honorary national fraternity on campus which stimulates progress in intercollegiate speech activities and interest in communication as an effort to provide functional leadership training for life, and at the same time to encourage a spirit of fellowship, brotherly cooperation, and incentive for achievement. Pi Kappa Delta sponsored the annual "B" Debate Tournament on the campus this year and attended the national convention on the campus of South Dakota State College at Brookings, South Dakota.



"R" CLUB — Merlin Sletten, Dale Crisler, Dick Fischer, Louie Johnson, Howard Madsen, Dick Shimel, Jim Mast, Dick Hoffman, Jim Karau, Bill Werbeckes, Dan Corcoran, Bill Kraft, Tom Shield, Sam Erickson, Dick Wood, Everett Glaser, John Rutter, Robert Wolfe, Vern Gilbertson, Roger Hanson, Jim Hallen, Al Wienke, Rusty Titel, Ron Wunrow, Ken Ellingson.

"R" Club

PRESIDENT	Ron Wunrow
VICE PRESIDENT	Merlin Sletten
SECRETARY-TREASURER	Dick Hoffman
ADVISOR	Phil Belfiori

THE PURPOSE of this organization is to promote a clear and cooperative relationship and spirit of good will with the faculty, student body, "R" Club members and other campus organizations.

This year saw the final payment and completion of a \$500 foundation fund pledge which began five years ago. The purchase of "R" jackets and "R" blankets for seniors was another concern of the club. The "R" club ends its year with the traditional banquet for all members.



RURAL LIFE CLUB — *Front Row:* Virginia Novak, Patricia West, Marilyn Y. Andersen, Agnes Marek, Mary Mahoney, Roberta Schlough. *Second Row:* Edith Johnston, Mary Leschisin, Helen Fall, Dorothy Walters, Romelle Miller, Mary Krueger. *Back Row:* Kathryn Jacobson, Nancy Rundhammer, Dorie Steichen, Jurnell Timm, Sandra Skoglund, Shirley Christenson, Theresa Bier, Ilene Larson, DeLoris Behrens.

Rural Life Club

PRESIDENT	Sandra Skoglund
VICE PRESIDENT	Kathryn Jacobson
SECRETARY	Theresa Bier
TREASURER	Virginia Novak
ADVISOR	Raymond L. Garnett

THE MEMBERS of the Rural Life Club are those students taking the two-year course in teaching. Membership is entirely voluntary. The aim of the organization is to develop in the teacher a keen appreciation and understanding of rural problems. At many of the meetings former members, who are now teaching, come back and speak to the group on the experiences they have had.



SIGMA CHI SIGMA — *Front Row:* Ardis Shannon, Pat Williams, Marilyn Carlson. *Second Row:* Mary Louise Olson, Elvera Petersen, Elaine Solum, Julie Kaminski, Joanne Crownhart, Marlys Meents Laue, Mary Jensen. *Third Row:* Ruth Hajek, Joan Drier, Lynn Radkey, Marie Forman, Phyllis Anderson, Carol Naiberg, Sara Garnett, Joanne Fick. *Back Row:* Carla Nordeen, Janet Wihela, Shirley Luebker, Donna Williams, Laura Gardner, Colleen Rasmussen, Georgia Thompson.

Sigma Chi Sigma

PRESIDENT	Carla Nordeen
VICE PRESIDENT	Elvera Peterson
SECRETARY	Ardis Shannon
TREASURER	Lynn Radkey
ADVISORS	Vera Moss
	Mrs. E. H. Kleinpell

SIGMA CHI SIGMA, an honorary sorority, has the threefold purpose of service, culture and sociability. A girl must maintain a high grade average and possess desirable personality and character traits to be considered for membership. Membership is by invitation only. Sigma sponsors a scholarship for a worthy freshman girl and contributes generously to all local drives. Social activities also include attending a stage play in the Twin Cities and an out-of-town dinner meeting.



SITZMARKERS SKI CLUB — Doug Kelly, Rae Buchholz, Sharon Todd, Carol Korsmo, Jay Bergstrand, Marlene Skagen.

Sitzmarkers

PRESIDENT	<i>Douglas Kelly</i>
VICE PRESIDENT	<i>Ed Miller</i>
TREASURER	<i>Ed Miller</i>

THE SITZMARKERS provided facilities and took an active part in making the Winter Carnival a success. During the winter months the members take weekend trips to surrounding ski areas. The club also operates its own ski-tow on Swenson Hill.



N.C.T.E. — *Front Row:* Elvera Petersen, Donna Williams, Elaine Solum, Lynn Radkey, Sue Christenson. *Back Row:* Carla Nordeen, Mary Louise Olson, Shirley Luebker, Laura Gardner, Noel Falkofske, Don Laue, Carroll Cloutier, LaVonne Safe, Pat Lind, Barbara Brickner.

N. C. T. E.

PRESIDENT	Al Forsythe
VICE PRESIDENT	Lynn Radkey
SECRETARY-TREASURER	Elaine Solum
ADVISOR	Francis P. Chisholm

THE RIVER FALLS Junior Affiliate of National Council of Teachers of English, is an organization which meets to consider and act upon matters of concern to teachers of language arts and to familiarize prospective English teachers with the conditions of their profession. The NCTE also encourages reading of professional materials.

Projects were conducted to raise money to send a delegate, Al Forsythe, to the national convention at St. Louis.

Next year the group is host to the undergraduates attending the national convention at Minneapolis.

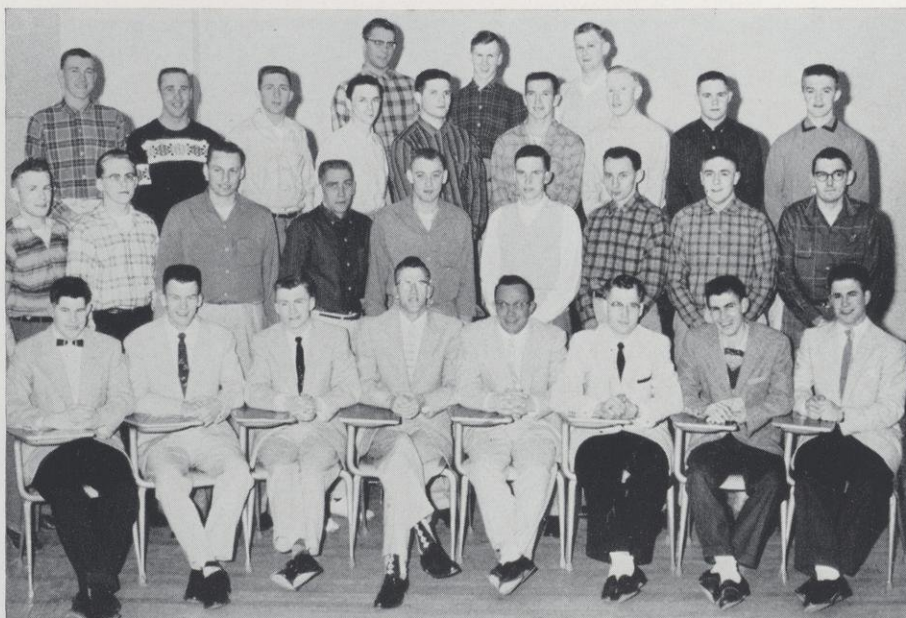

TOASTMASTERS — *Front Row:* Dick Danke, Edward Pronschinske, Gary Jensen, Douglas Norelius, Bill LaRue, Charles Wallen, Roger Gundlach, Dale Wyss. *Second Row:* Bill Shimel, Dan Gaeu, LaVern Sonsalla, DeWayne Mork, Gene Counard, Bob Butterfield, Herb Scidmore, Francis Gilson, Harold Risse. *Third Row:* LaVern Sexe, LeRoy Segerstrom, George Cipov, John Clemons, Ray Smith, Charles Redmond, Louie Barber, Tony Koss, Paul Gunderman. *Back Row:* Steve Curtis, Kenneth Lundeen, Robert Miller.

Toastmasters

PRESIDENT
VICE PRESIDENT
SECRETARY
TREASURER
SARGEANT-AT-ARMS
PARLIAMENTARIAN
FACULTY ADVISOR

FALL
John Clemons
Herb Scidmore
Bob Montford
Doug Norelius
Jerry Wendt
LaVern Korb
B. H. Kettelkamp

WINTER
LaVern Sonsalla
Herb Scidmore
LaVern Korb
Gene Counard
Bob Butterfield
Robert Miller

SPRING
Robert Miller
Ray Smith
Ray Franda
Rod Schubert
Joe Pietrek
LaVern Korb

AN ORGANIZATION of male students interested in self-improvement in speaking and development and improvement in parliamentary procedure, the group meets weekly, during the course of the year to attain these ends. The chapter is a branch of the Eau Claire Toastmasters Club of Toastmasters International.

The Club conducts a speaking contest for its members to name the outstanding toastmaster of the year. During the month of May, at the annual banquet, the finalists of the speaking contests deliver their speeches and a winner is selected.

The ultimate aim of this organization is to increase the poise of the members in their business, social, and civic relationships.



W.R.A. — Sharon Todd, Pat Phillips, Marilyn Hedlund, Romelle Miller, Elizabeth Schroeder, Carol Krantz, Mary Plahn, Phyllis Long, Marie Forman, Gwen Schlough.

W. R. A.

CO-PRESIDENTS	Sally Hallenberger and Barbara Rohl
VICE PRESIDENT	Pat Phillips
SECRETARY	Sharon Todd
TREASURER	Natalie Vanderhoof Kusilek
POINT SECRETARY	Sylvia Barsokine
ADVISOR	Adeline L. Levine

THE PURPOSE of the Women's Recreational Association is to promote permanent interest among women in recreational activities and to organize and sponsor extra-curricular activities.

The group sponsored various sales of articles in connection with school activities. During the Winter Carnival the W.R.A. scheduled a basketball game as a major attraction. In the spring an annual play day for the girls from surrounding high schools is held on campus which is organized and supervised by the W.R.A.



YOUNG DEMOCRATS — *Standing:* Dick Kinney. *Front Row:* Jay Bergstrand, Mark Wyman, Gordon H. Lee, Howard Webb. *Second Row:* Mike O'Connell, Leo Prill, H. Gaylon Greenhill. *Back Row:* Arlin Albrecht, Henri Elzinga, Tom Wiseman, Bob Ames.

Young Democrats

PRESIDENT	Richard Kinney
VICE PRESIDENT	Gordon Lee
SECRETARY	Richard Doetskott
TREASURER	Jay .. Bergstrand
PUBLICITY DIRECTOR	Arlin Albrecht
ADVISOR	Walker Wyman

THE PURPOSE of the Young Democrats is to better acquaint the students of River Falls with the men and issues of our contemporary political world. Their aim, constantly in mind, is to become better citizens through knowledge of the who's, what's and wherefore's of politics. Members of the organization attended the State Convention and canvassed the River Falls community for candidates last fall.



YOUNG REPUBLICANS — *Front Row:* Robert Wolfe, Albert Becker, Carl Sharp, Honey Berg, Mary Lou Jensen, Richard Waak, Jack Woodbury, Bill Dobson. *Back Row:* Don Patin, Alan Krause, Gary Madson, Griff Howell, Stanley Bergum, Jim Sorenson, DeWayne Mork, Robert Accola, Tom Calvert, James Johnson, Larry Peterson, Fred Gilbertson, Michael Stengel.

Young Republicans

PRESIDENT	Richard Waak
VICE PRESIDENT	Tom Calvert
SECRETARY	Betty Schmidt
TREASURER	Donald Patin
ADVISORS	Gilbert Smith
	James J. McLaughlin

THE YOUNG REPUBLICANS foster an active interest in politics and gain an understanding of the Republican philosophy. The members gain an insight into campaign techniques and publicize and take sides on political issues — both national and local. The Young Republicans try to gain an understanding of these issues; national, international, state, and local.

This year saw the Y.R.'s taking an active part in the campaigns of various candidates. They also conducted a canvass of Pierce County for the candidates.



Classes

Bring me to the test . . .
HAMLET. ACT III. Sc. 4.

- Seniors
- Juniors
- Sophomores
- Freshmen

Seniors

WHAT do they think as they come down the walk from old South, trying to keep their cap on straight and the tassel out of their eyes?

As they come across Cascade and up toward North Hall, what are they thinking? Is it about the practice teaching in the campus school, the basketball games and proms in the gym, or the first time they walked this way as a slightly confused freshman? No doubt it doesn't seem like four years ago.

Will they think, at least once, as they walk, "I wish I weren't leaving?" Is it possible they might be thinking about the changes that River Falls has brought about in the way they think, yes, and in the way they talk and act too? Probably not — that will come later.

As they walk across the platform, get their small roll and walk down while Mom, Dad and a few friends applaud, what do they think?

Educators would hope they are thinking of how much they have yet to learn.

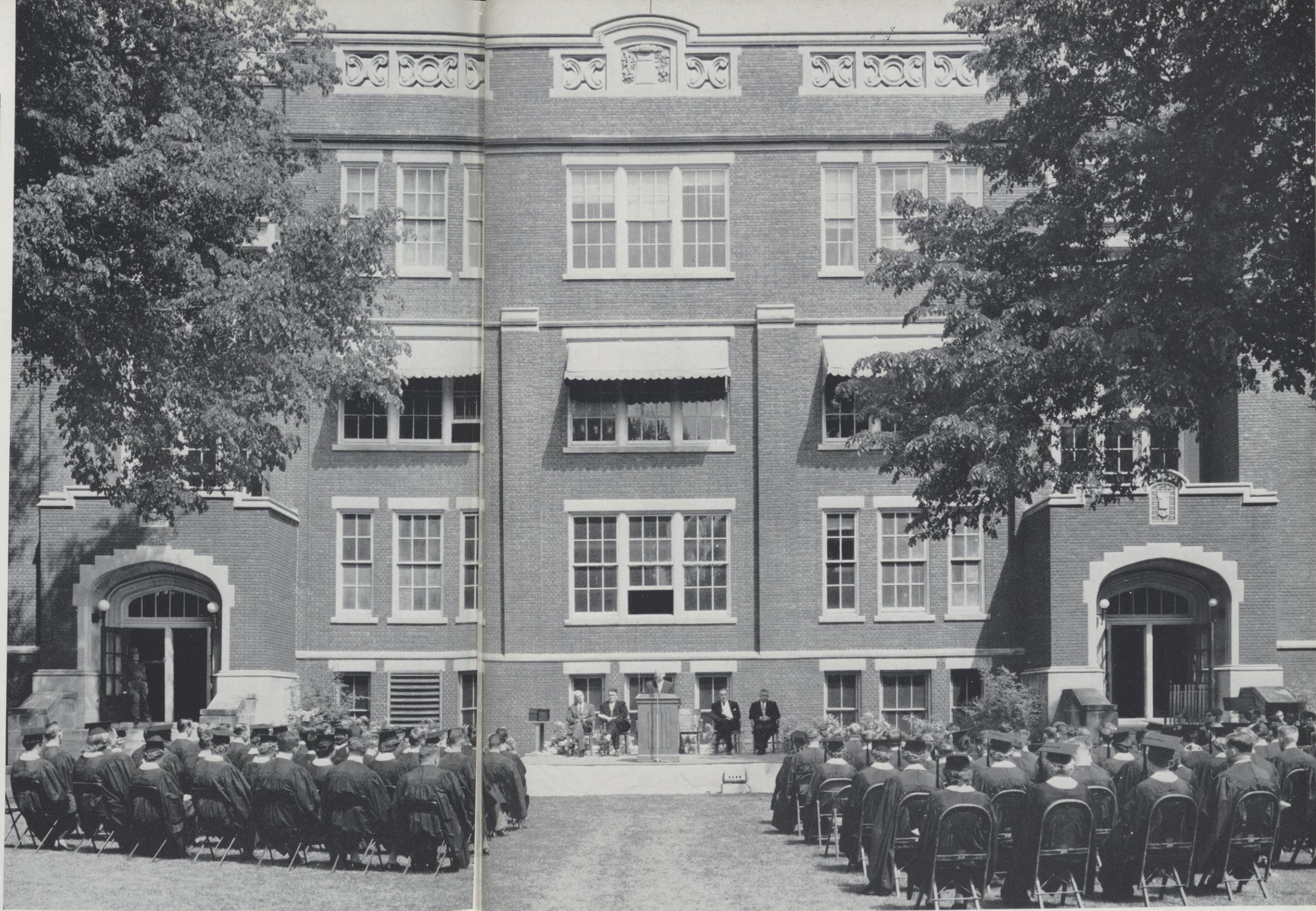

COMMENCEMENT DAY

Senior Class Officers



SENIOR CLASS OFFICERS — John Clemons, treasurer; Carla Nordeen, secretary; Roger Hanson, president; Robert Dykstra, vice president.

*Why, then the world's my oyster,
Which I with sword will open.*

THE MERRY WIVES OF WINDSOR. ACT I. SC. 2.

ROBERT ACCOLA
MONDOVI
Agriculture
FFA 1234 Sen 4
Intra 1234
Y Rep 4

EARL P. ADAMS
RIVER FALLS
Agriculture
Pi Kappa Delta 34
FFA 234 Sec 4
Debate 34
Intra 1234
Vets 34 Sec 4
YMCA 1
USF 12
Men's Glee 1234

HELEN
PECHACEK
BADZINSKI
HASTINGS, MINN.
Elementary
Newman 1234 Treas 2
Dance Th 1
FTA 1234
ACEI 1234 V Pres 4

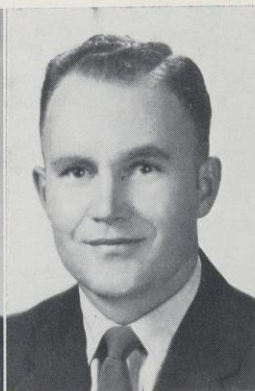
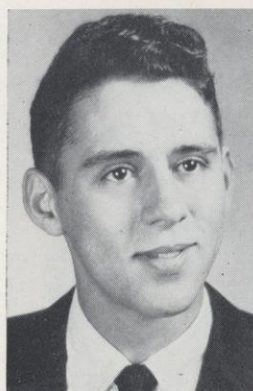

DONALD BARNES
NEW AUBURN
Social Science
Intra 1
FTA 4

BARBARA BEEBE
RIVER FALLS
Elementary
ACEI 4
Y Rep 4

FREDERIC W.
BEEDE
EAU CLAIRE
Chemistry
FFA 12
Chem Cl 34 Pres 4
LSA 12
Intra 123

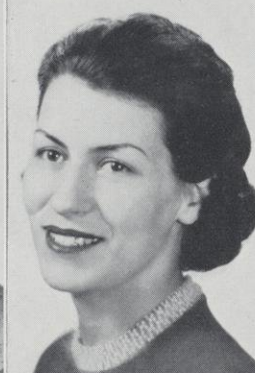
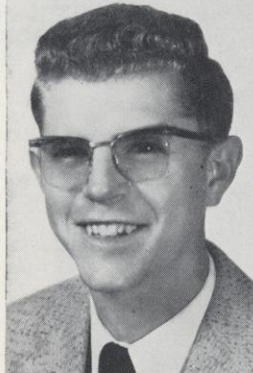

RICHARD
BENNETT
ELLSWORTH
Biology
FTA 234
Math Cl 34
Rural Life Cl Treas 1
Masquers 3

THOMAS A.
BENSON
RIVER FALLS
Social Science
TM 134 Sec 3
Y Rep 1
Math Cl 1
Chess Cl 4
USF 12
Student Voice 134
Sports Ed 3

HEATHER
BERGGREN
ROBERTS
Elementary
WRA 1
FTA 1234
ACEI 234
YWCA 34 Sec 4
Wesley 234
AWS 1234
Kappa Delta Pi 4

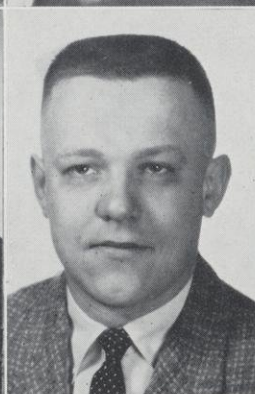
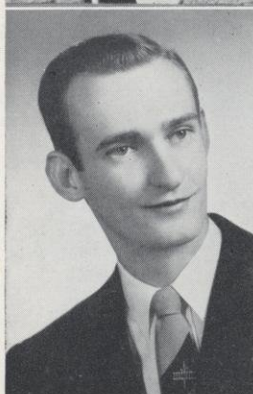

SUSAN
CHINNOCK
BOWERS
RIVER FALLS
Biology
FTA 234
Student Voice 12 Ed 2
WRA 12
Basketball Capt 2
Stage Crew 1
USF 12

BARBARA
BRYNILDSON
OSCEOLA
Elementary
LSA 1234
ACEI 1
SCS 234
KDP 4
Cl Sec 2

GERALD
BRYNILDSON
BLACK RIVER FALLS
Biology
Vets 1234 Treas 3
Chem Cl 1
LSA 1234
Intra 1

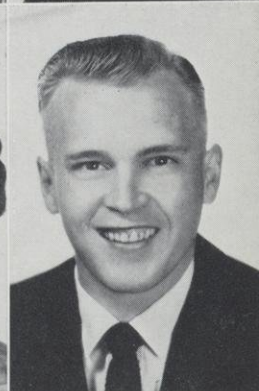

RICHARD BUBOLZ
SURING
Agriculture
FFA 1234
LSA 123

ROBERT
BUTTERFIELD
NEW AUBURN
Agriculture
FFA 1234 Reporter 4
TM 4 Sgt at Arms 4
LSA 1234
Intra 1234

THOMAS A.
CALVERT
BENTON
Agriculture
FFA 1234 Treas 4
FFA Quartet 12
TM 3 V Pres 3
Wesley 1234 Sec 1
Pres 2
YMCA 12
Y Rep 34 V Pres 4

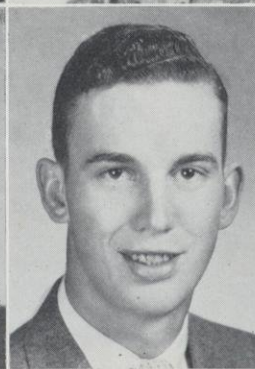

JOANN E. CAMP
RIVER FALLS
Biology

Band 34
Falconettes 34
FTA 4
Wesley 14
Stout Transfer
Home Ec Cl 12
Dietetics Cl 2
Sigma Sigma Sigma 2
YWCA 12

MARILYN
CARLSON
AMERY
Elementary

ACEI 1234
FTA 12 Sec 2
LSA 1234 Reg Sec 4
SCS 234
Choir 2
Student Senate 3
Corr Sec 3
KDP 34 Sec 4
Personal Comm 4
AWS Board 2
Winter Car Ch Cand 4
Dorm Pres 2

DORIS CHELL
GRANTSBURG
Elementary

FTA 4
ACEI 4
LSA 4
AWS 4

CHARLES
CHRISTENSON
BALDWIN
Agriculture

FFA 1234
Bowling Team 34

JOHN E.
CLEMONS
CHIPPEWA FALLS
Agriculture

FFA 1234
LSA 1234 Treas 3
Executive Council 4
TM 34 V Pres 3
Pres 4
Intra 3
Cl Treas 4

ROGER M.
COLOMBO
HASTINGS, MINN.
History

ENOCH C.
CORDES
TURTLE LAKE
Agriculture
FFA 1234 Sen 4
Newman Cl 1234
Intra 1234
TM 3

STEVE C. CURTIS
CLAYTON
Agriculture
FFA 1234 Rep 4
Newman Cl 12
TM 4

LUCILLE DAHM
RIVER FALLS
Music
USF 1234 Treas 3
Fellowship Chr 2
MENC 1234
Choir 1234 Pres 3
Orch 14
AWS 1234
Falconettes 34
Co-Director 4

BETTY DEGIDIO
CUMBERLAND
Elementary

AWS 1234
Newman Cl 1234
Choir 1234
ACEI 1234 Pres 4
Masquers 123
Hathorn Cl 123
Treas 3
SAC 4

BURT DEVINE
WITHEE
Agriculture
FFA 1234
Newman Cl 12
Intra 1234

BEVERLY
DOMIKA
RHINELANDER
English-Social Science
Newman Cl 1234
Sec 2
Executive Comm 123
Debate 123
Oratory 2
NCTE 3
SCS 4
KDP 34
AWS 1234
Masquers 123
French Cl 1
Y Dem 1

ROBERT DYKSTRA
WALDO
Elementary-Guidance
Choir 3
Vets 34 Pres 4
ACEI 34
KDP 4 Pres 4
Who's Who 4
Cl V Pres 4

ROGER
EKSTRAND
OSCEOLA
Biology
FFA 1
Student Voice 2

MARY ANN
ENGEL
RIVER FALLS
Elementary
ACEI 14
Newman Cl 24
FTA 24

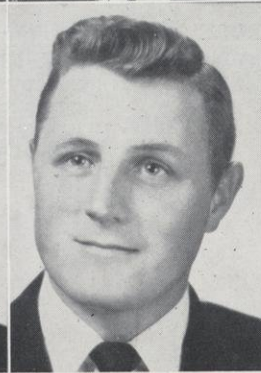
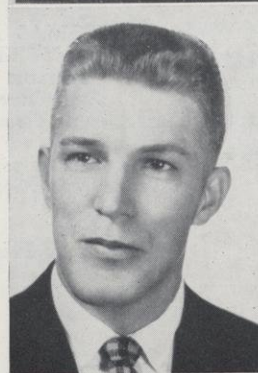
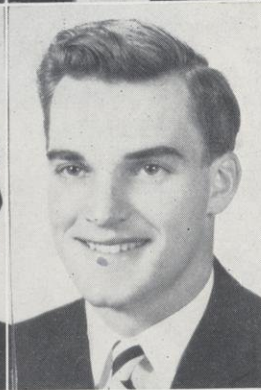
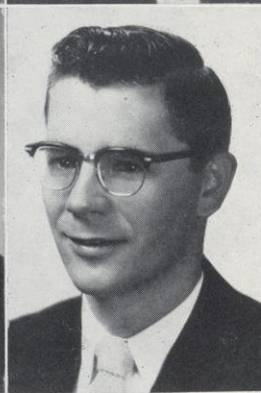
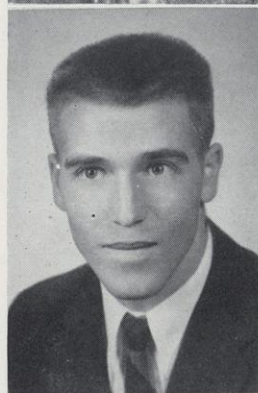
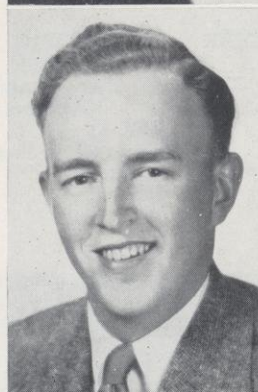

FORREST J.
ERICKSON
APPLETON
Agriculture
FFA 1234 Pres 4
Math Cl 4
LSA 1234

RONALD EVERTS
ELMWOOD
Elementary
Intra 123
ACEI 4
FTA 4
Vets 123

NOEL J.
FALKOFSKE
ELLSWORTH
Speech-English
Masquers 1234 Pres 4
APO 234 V Pres 3
German Cl 1234
V Pres 2
KDP 34 V Pres 4
PKD 4
Dance Th 1234
Co-Chairman 23
NCTE 234

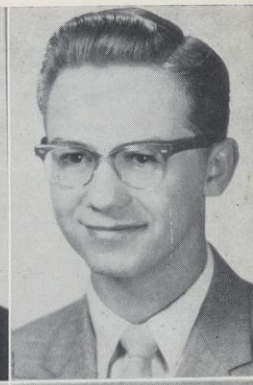

JOANNE M. FICK
WILTON
Elmentary
FTA 1
ACEI 1234 Treas 2
SCS 234 Sec 3
LSA 1234
Choir 12
AWS 1234 Board 3
YM-YW 1234
Orch 12
Winter Car Comm 3
Hathorn Hall Pres 3

RICHARD FISHER
STETSONVILLE
Biology
R Cl 1234
Newman Cl 1234
Basketball 1234
Baseball 1234

JUNE
FLEISCHAUER
RIVER FALLS
English
AWS 1234
NCTE 4
French Cl 1
Off Campus Women
2 Pres 2

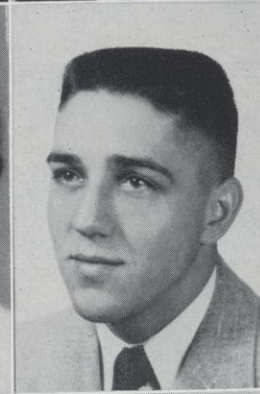

AL FORSYTHE
RIVER FALLS
English
NCTE 234 Pres 4
Basketball 123
Band 1

JOHN FOSS
MINNEAPOLIS,
MINN.
Agriculture
FFA 1234 V Pres 4
Band 2
LSA 12
Intra 1234
TM 4
Student Senate 1
Cl Pres 1

RAY FRANDA
BRUSSEL
Agriculture
FFA 123
TM 4 Sec 4
Intra 1234
Band 2
Newman Cl 1234
Vets 4

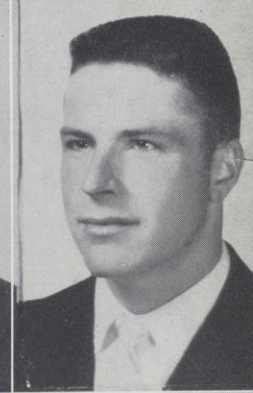
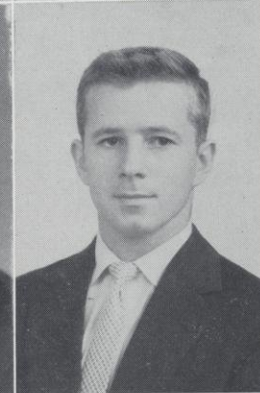
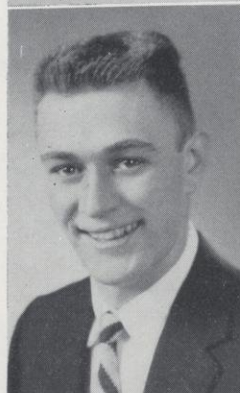

LYMAN W.
FRANZWA
MONDOVI
Agriculture
FFA 34 Sec 4
Vets 34
TM 4
Intra 34

ALLEN FRITZ
OWEN
Math

RUDOLPH T.
GEIMER
DENMARK
Agriculture
Vets 24
FFA 4 Rep 4
Intra 4



ROBERT
GERLOCK
HASTINGS, MINN.
Social Science

FRANCIS GILSON
CASCO
Agriculture
FFA 1234 Sec 4
TM 34 Sec 3
Intra 34
Newman Cl 1234
Band 2

EVERETT
GRILEY
RICE LAKE
Chemistry
Football 12
Track 12
Vets 34
R Cl 1234
Intra

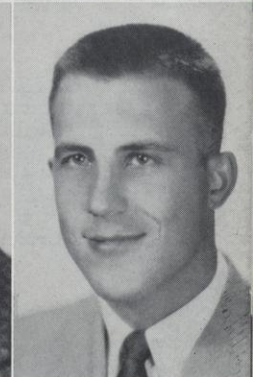
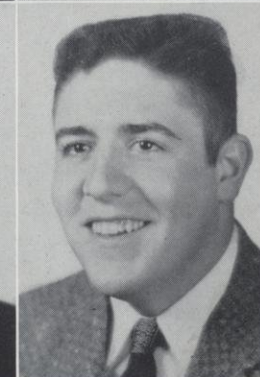

ROLLAND L. GROTHE
CHIPPEWA FALLS
Elementary
ACEI 1234
NCTE 2
Masquers 1234
APO 234
Student Voice 4
Vets 1234
Intra 34
LSA 1234

HERBERT R. HAHN
HUMBIRD
History
Vets 234
USF 123 Treas 2
TM 23
Intra 1234

IDA L. HAHN
RIVER FALLS
Elementary
Rural Life Cl 12
LSA 1234 V Pres 1
ACEI 34
FTA 34
CWA 1234



SALLY HALLENBERGER
HUDSON
Biology
Band 1234
Falconettes 34
WRA 1234 Co-Pres 4
Treas 3
Gamma Delta 1234
AWS 1234
Winter Carn Chr 4

ROGER HANSON
NEW RICHMOND
Agriculture
Football 1234
Debate 123
FFA 1234
TM 1
PKD 234 Sec-Treas 4
LSA 123
Gamma Delta 12
V Pres 1
R Club 234
Student Senate 4
Who's Who 4
Cl Treas 3
Cl Pres 4

BRUCE R. HARRISON
WILTON
Agriculture
Intra 1234
Vets 34

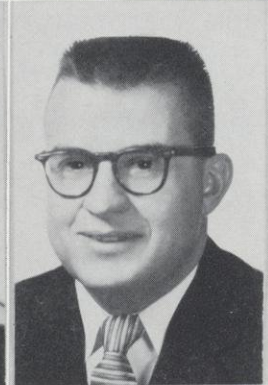

MARK F. HAUGSBY
HAWKINS
Social Science
YMCA 23 V Pres 3
Intra 3
German Cl 34
FTA 4

JOHN P. HERPST
ELMWOOD
Chemistry
Chem Cl 34
Math Cl 4
Vets 34
Intra 4

DAVID C. HERUM
RIVER FALLS
Math
R Cl 1234
Basketball 1234
Capt 4
All Conf Center 34
Intra 1234

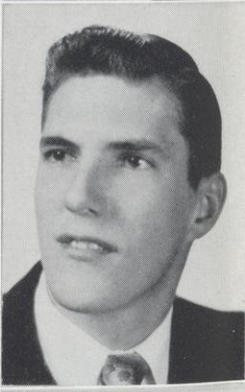

RICHARD W. HOFFMAN
ARPIN
Social Science
Baseball 1234
KDP 34
FTA 4
R Cl 1234 Sec-Treas 4
Intra 1234

CATHERINE HOOLEY
HUDSON
Elementary
Band 1234 Treas 4
Falconettes 34
Co-Director 4
Choir 3
MENC 12
Newman Cl 1234
Board 123
ACEI 234 Pres 3
FTA 4
AWS 1234
SAC 3
Social Comm 1
Student Foundation
Comm 2
Winter Carn Comm 3
WRA 12

LINNEA N. HOOVER
RIVER FALLS
Elementary
FTA 34
ACEI 34
KDP 4
NCTE 34

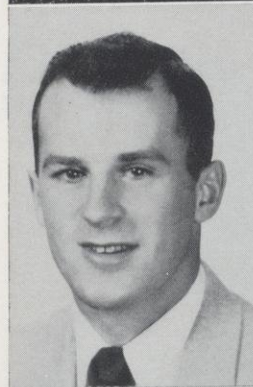

JAMES C. HUBER
ELLSWORTH
History-English
Vets 12
German Cl 34
Intra 234
Meletean Staff 3
Foundation Comm 3

DOUGLAS JENKINS
RIVER FALLS
History
Economics-English
LSA 14
Ski Cl 3
TM 13

LLOYD E. JENNINGS
FREDERIC
Math
German Cl 34
Math Cl 123
Band 1234
Choir 1



MARY E. JENSEN
NEW RICHMOND
Elementary
Choir 234
USF 234
SCS 4
ACE 4

DONALD
JOHNSON
MILWAUKEE
Math-Physics
Math Cl 34 Pres 4

DUANNE
JOHNSON
RIVER FALLS
Speech-Social Science
Masquers 234
APO 34
Choir 3
Men's Glee Cl 4
LSA 234 Council 34
Debate 3
SAC 4
Student Senate 4
Student Foundation
Comm 4 Chairman 4
Homecoming Comm 3
Co-Chairman

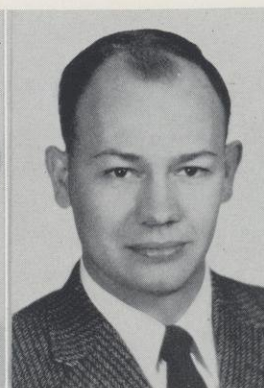

ERNEST JOHNSON
BOYCEVILLE
Chemistry-Math
Band 1234 Pres 4
Math Cl 23
Orch 34
Intra 1234

RUTH JOLES
BOYCEVILLE
Elementary
Band 2
Dance Th 1
Masquers 12
Choir 12
ACEI 34
Hathorn Cl 1234
AWS 1234
LSA 1234
WRA 14

JULIA
KAMINSKI
THORP
Speech-English
Masquers 1234 Sec 3
APO 234 Sec-Treas 3
PKD 34
Newman Cl 1234
NCTE 34
AWS V Pres 4
Cl Sec 2
Who's Who 4

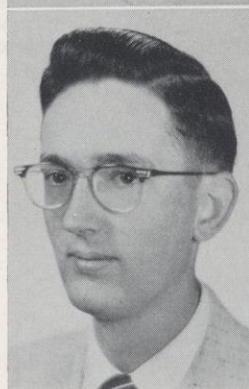

FRANKLYN F.
KELLEY
RED WING, MINN.
Physics-Chemistry
TM 12
Math Cl 23 V Pres 2
Pres 3
Band 12
German 34

GEORGE KLEIN
ELLSWORTH
Chemistry
Chem Cl 4

ROMONA H.
KOCHENDORFER
SPRING VALLEY
English
AWS 1234 Board 1
Newman Cl 1
Choir 1
Folk Singers 1
NCTE 24
KDP 34 Historian 4
Atalier 34 Pres 4
Cl Sec 1

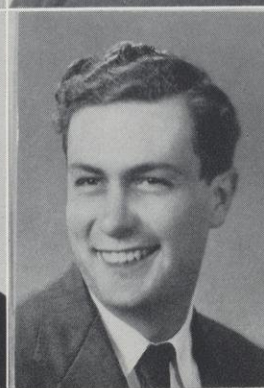

BETTY LOU KORB
ALMA
Elementary
ACEI 34
FTA 3
Falconettes 4
LSA 34

LAVERN KORB
ALMA
Agriculture
TM 1234 Pres 3
V Pres 3 Sec 4
FFA 1234 Advisor 4

PHILLIP A. KUSS
RIVER FALLS
Social Science
Basketball 1234
Track 1234
Cross Country Capt 3
R Cl 1234
Newman Cl 12
Intra 1234
FTA 4

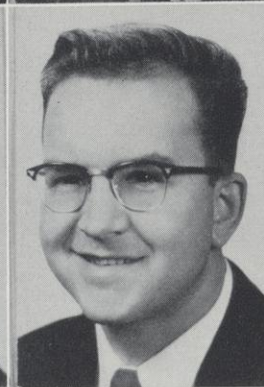

WILBUR C.
LARUE
ST. CROIX FALLS
Social Science
Vets 123
Childrens Day 23
USF 12
Student Senate Soc.
Comm 3
FTA 4
TM Pres 3

DONALD R.
LAUE
RIVER FALLS
History
Choir 1
Men's Glee Cl 4
Intra 1234
Rec Day Chr 3
Y Dem 3
Student Senate 34
Student Voice 1234
Meletean 23
USF 1234 Pres 3
Personnel Comm 4
Public Relations
Comm 4
Student Union
Comm 4
Student Ins Rep 4
Cl V Pres 2

MARLYS MEENTS
LAUE
RIVER FALLS
Biology
Band 123
Orch 123
Choir 12
Folk Singers 1
MENC 12
FTA 4
SCS 234
KDP 4
Wesley 123
USF 4



JOSEPH C.
LA VOIE
KNAPP
Agriculture
FFA 234 V Pres 4
Vets 34
Intra 234

LEROY LEE
RIDGELAND
Biology
Choir 2
LSA 2
Chess Cl 4
German Cl 3

LLOYD
LINDQUIST
HIGH BRIDGE
Biology
Intra 34

SHIRLEY
ENGLEMAN
LUDBKER
WOODVILLE
Speech-English
Student Senate 3 Sec 3
Student Foundation
Comm 23 Sec 2
FTA 1
NCTE 234
PKD 1234
Debate 123
Band 1
KDP 34
SCS 234
LSA 1234
Dramatics 3
Student Union Comm 3
Cl Treas 2
Hathorn Hall Sec 2
Homecoming Queen
Cand 3

KENNETH
LUNDEEN
FREDERIC
Math-Physics
Student Voice 23
TM 34
Intra 1234
The Group 4

DALE C.
MELSTROM
ELLSWORTH
Social Science
Masquers 12
Rural Life 1
German Cl 34
Intra 34

HAZEL
MICHAELSON
BALSAM LAKE
Elementary
FTA 4
ACEI 4
LSA 4
AWS 4

EDWARD MILLER
RIVER FALLS
Math
Football 1
Baseball 123
Ski Cl 234 Treas 4

ROBERT
MOUNTFORD
PAYMETTE
Agriculture
Band 1234
FFA 1234 Treas 4
TM 34 Sec 4
Orch 4
Intra 1234

JAMES R.
MURPHY
RIVER FALLS
Elementary

DONALD L.
NEVALA
THORP
Biology
German Cl 12
Math Cl 4
Gamma Delta 4

CARLA NORDEEN
CENTURIA
English
SCS 34 Pres 4
KDP 34
French Cl 1
Falconettes 34
Band 1234
NCTE 234
FTA 13
AWS 1234
Who's Who 4
Library Comm 3
Cl Sec 4

DOUGLAS
NORELIUS
BARRON
Elementary
Vets 1234
FTA 34 Treas 4
TM 34 Treas 4
Intra 34

EDET A. U.
NSIKAK
ADADIA, NIGERIA
Economics-History
Wesley 234 Dev Chr
YM-YW 234 Dev Chr

FRANCIS S. OAS
RIVER FALLS
Social Science
Choir 12
Men's Glee Cl 2
YMCA 1
Golf Team 234
Intra 1234

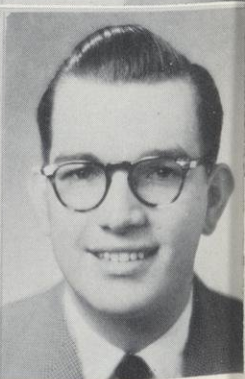
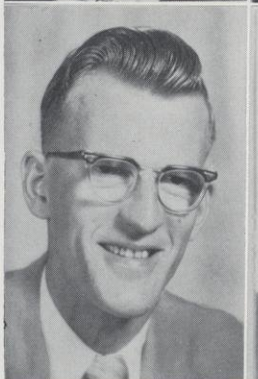
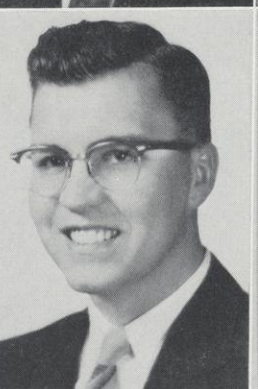
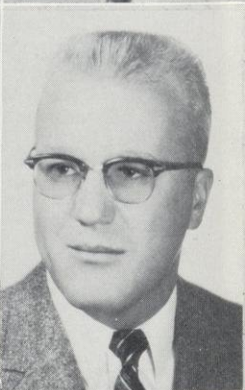
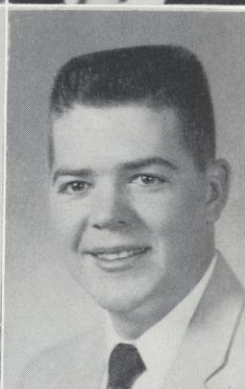
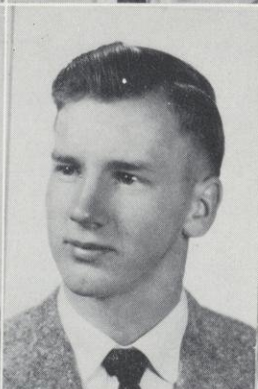
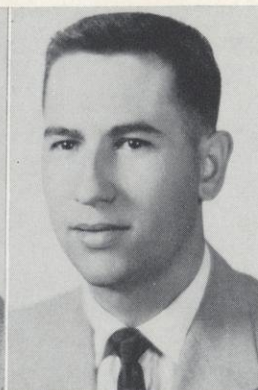
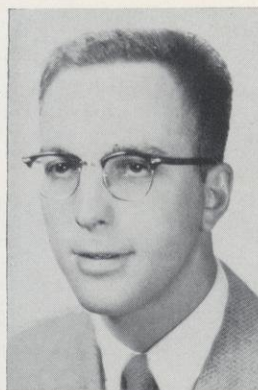

GARY N. OLSEN
ST. PAUL, MINN.
Geography
Minn Cl 1 Chr

YVONNE OLSEN
NEW RICHMOND
Elementary
Masquers 234 Treas 2
APO 34 V Pres 4
ACEI 134
AWS 1234
Hathorn Hall
Soc Chr 3

MARY LOUISE
OLSON
SPRING VALLEY
English
German Cl 1
Choir 1234 Sec 4
Sexette 2
Trio 3
SCS 234 Treas 3
KDP 34
NCTE 234
LSA 1234
MENC 34
AWS 1234
Campus "Cover Girl" 3



ELLA OSITS
RIVER FALLS
Elementary
ACEI 34
FTA 4
German Cl 4

DONALD
PEDERSON
AMERY
Social Science

RICHARD A.
PEDERSON
CUMBERLAND
Science
YM-YW 1234
Treas 3 Pres 4
Wesley 1234
Band 1234
Men's Glee Cl 4
Math Cl 1
Intra 1234
Who's Who 4

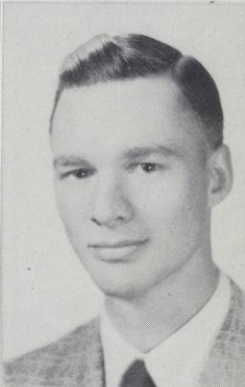

AGNES PETERSON
LUCK
Elementary
Art Cl 1
ACEI 1
FTA 1

ELVERA
PETERSEN
AMERY
History
AWS 1234 Pres 4
LSA 1234
NCTE 34
SCS 34 Pres 4
Band 3
FTA 13
German Cl 1
Who's Who 4

GERALD
PETERSON
CENTURIA
Elementary
Intra 1234
LSA 1

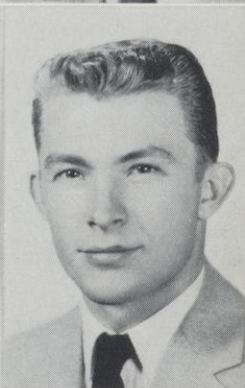

WAYNE
PETERSON
GLENWOOD CITY
Agriculture
FFA 1234
Wesley 1234
Y Dem 123
YMCA 1

ALEDA ANN PETH
TOMAH
Elementary
LSA 1234
Publicity 2
FTA 134
AWS 1234
ACEI 134 Treas 4
WRA 1
Hathorn Cl 1234
Ass'n Dorm
Counselor 34

JOSEPH PEITREK
ARCADIA
Agriculture
FFA 1234
Band 1234
Newman Cl 1234
Board 23
TM 34 Sgt. at Arms 4
Orch 4

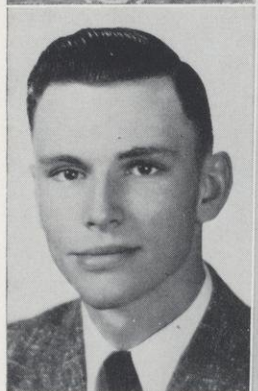

NORVAL
PITTMAN
CLEAR LAKE
Agriculture
FFA 1234
TM 3
Intra 1234

ANN
RICHARDSON
RIVER FALLS
Elementary
ACEI 4
FTA 4

ROGER ROFFLER
ALMA
Elementary
Baseball 4
Vets 34
ACEI 34
Intra 4

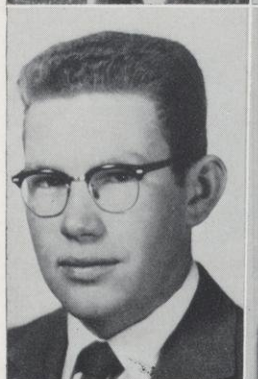

BARBARA C.
ROHL
ROBERTS
Elementary
AWS 1234
FTA 1234
Newman Cl 1234
Treas 3
SAC 4
WRA 1234 V Pres 2
Co Pres 4
ACEI 1234
Student Voice 4

NICK ROSANDICK
GRANTON
Agriculture
Football 12
Newman Cl 1234
Vets 4
FFA 1234 V Pres 3
Treas 4
TM 4
Intra 1234

DENNIS RUHNKE
HASTINGS, MINN.
English
LSA 1234 Treas 2
Pres 4 Reg Stud
Sec 3
YM-YM 34
FFA 12
Y Dem 12
Theology Cl 1
German Cl 34 Pres 3
The Group 4



JOHN RUTTER
KINNEY, MINN.
Biology
R Cl 34
LSA 34

GLENN A.
SANDVE
CUMBERLAND
Music
Band 1234 Pres 3
Orch 1234
Choir 2
FTA 1
MENC 1234
Student Voice 4

BETTY J.
SCHMIDT
HUDSON
Elementary
AWS 1234
Masquers 2
WRA 1
Newman Cl 124
Board 4
ACEI 34
Rep Off Campus
Women

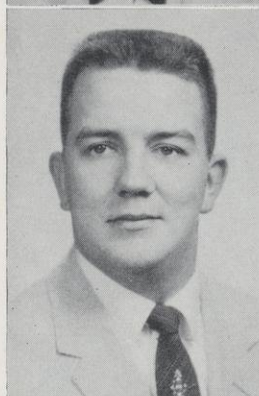

RODNEY
SCHUBERT
BRANDON
Agriculture
FFA 1234 V Pres 4
TM 34 Treas 4
Intra 1234

WILLIAM F.
SCHULTZ
ELLSWORTH
Elementary
FTA 4
ACEI 34
Newman Cl 3
Vets 1
Intra 3

LESTER
SCHWARZ-
TRAUBER
ELLSWORTH
Math

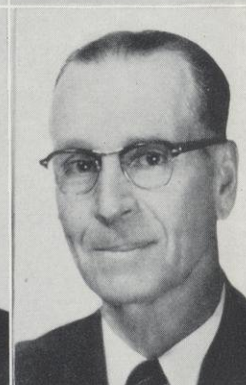

RICHARD L.
SCHWENK
HUDSON
Agriculture
Football 123
Choir 1
TM 123
Sgt. At Arms 1
Parl 2
FFA 1234
Wesley 234 Treas 3
Pres 4
SAC 4
Intra 123

HERBERT
SCIDMORE
COLBY
Agriculture
FFA 1234 Rep 3
TM 34 V Pres 3
KDP 4
Vets 234
Intra 1234
Who's Who 4

M. ARDIS
SHANNON
ELLSWORTH
Elementary
AWS 1234
WRA 12
ACEI 1234
FTA 1234 Pres 4
Newman Cl 1234
Treas 4
Student Voice 1234
Business Manager 3
SCS 34 Sec 4
Falconettes 34
Student Foundation
Comm 4
Who's Who 4
Cl Sec 3

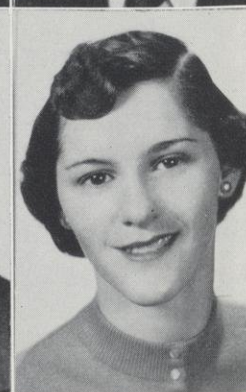
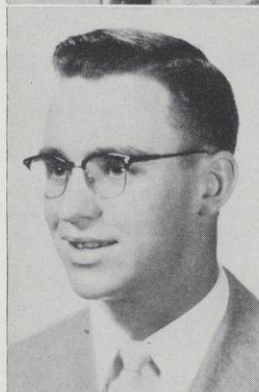

WILLIAM SHAY
SOMERSET
Social Science
Vets 1234 Pres 2
Social Comm 2
Newman Cl 1

DONALD
SIEBOLD
RIVER FALLS
Biology
Math Cl 1
Vets 2
Golf Team 34
Student Voice 2

ALBERT A.
SIREK
RICE LAKE
Agriculture
Newman Cl 123
FFA 1234

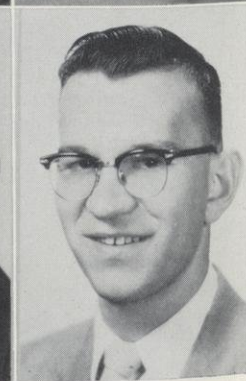

MERLIN SLETTEN
CHETEK
Agriculture
R Cl 234 V Pres
FFA 234 Advisor
Football 1234
LSA 23

GORDON W. SMITH
ARCADIA
Agriculture
FFA 1234 Pres 4
Newman Cl 123
Intra 12

RAY H. SMITH
NEW AUBURN
Agriculture
FFA 1234 Pres 4
TM 34
Intra 1234

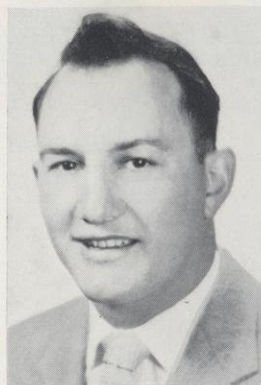

ELAINE SOLUM
WOODVILLE
English
LSA 1234
Choir 1234
Folk Singers 1
Sexette 2
Trio 3
Octete 4
FTA 13
NCTE 234 Sec-
Treas 234
MENC 234 Sec-
Treas 4
SCS 4
AWS 1234

JAMES SPARKS
MERRILL
Agriculture
FFA 1234 Sec 3
Vets 1
KDP 34 Treas 4
Math Cl 4
Foundation Comm 4
Intra 34
Who's Who 4
Cl V Pres 3

JOHN STEFFENS
TURTLE LAKE
Social Science
Football 1234
Basketball 1234
Baseball 1234
R Cl 1234

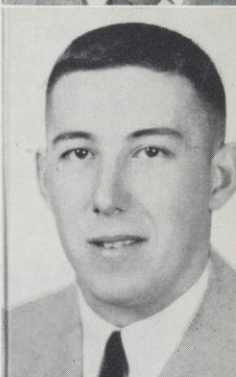

VERNON STONE
AMERY
Agriculture
FFA 1234

DON SWANSON
ELLSWORTH
Chemistry
Chem Cl 1234
Football 123
Track 1234
Foundation Comm 2
Vets 1234

GLORIA SWANSON
BOYCEVILLE
Elementary
LSA 1234
FTA 14
ACEI 134 Sec 4

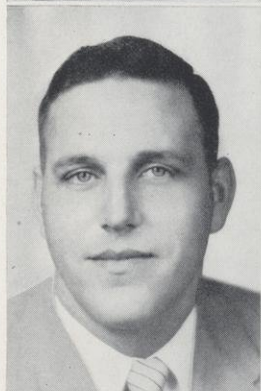

GEORGE THEIS
NEW RICHMOND
Football 12
Intra 12
Student Voice 12
Meletean 12
Vets 3

KAYE-DON TIBBETTS
FREDERIC
Social Science
Intra 1234
Student Voice 234
APO 234
Debate 3
Masquers 1234
LSA 1234
FTA 1
Personnel Comm 3

KENNETH J. THOMAS
OSCEOLA
Social Science
Basketball 1234
Football 1
Intra 1234
Wesley 1
Y Rep 34

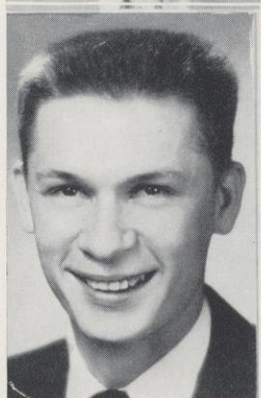

GEORGIA THOMPSON
ST. CROIX FALLS
Elementary
FTA 1234
ACEI 234
Wesley 1234
Worship Ch 4
YM-YW 34
Publicity Ch 4
District Rep 3
SCS 34
AWS V Pres 3
Coordinator 4

RUSSEL O. UTGARD
STAR PRAIRIE
Geography
FFA 1
Intra 23
Vets 234

NATALIE A. VANDERHOOF
KUSILEK
CLEAR LAKE
English
Dance Th 1
Newman 1234
Board 4
Choir 1
Cheerleader 123
WRA 234
Social Comm 3 Sec 3
Homecoming Queen 3

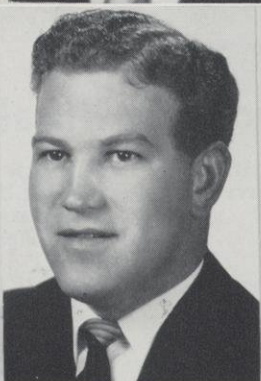

ARLAN
VANDE WATER
HOLMEN
Agriculture
FFA 1234
YMCA 12

PAUL A.
VAN SOMEREN
BALDWIN
Social Science
Basketball 12
Intra 1234
Choir 1

DONALD J. WEISS
ROBERTS
Social Science
Kappa Delta Pi 34
FTA 4
Student Senate 3
Basketball 1
R Club 4
Intra 234
Class Pres 3

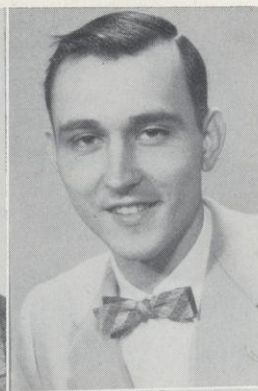
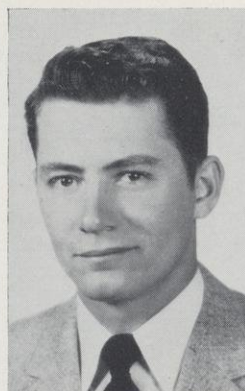

JEROME WENDT
SCHOFIELD
Chemistry-Biology
Chemistry Club 234
Toastmasters Club 34
Sgt. of Arms 3
Vets Club 1234

PATRICIA
WILLIAMS
RIVER FALLS
English
AWS 1234
Sigma Chi Sigma 234
Student Voice 12
Business Manager 2
Choir 1
Masquers 1234
Treas 2 Sec 4
Alpha Psi Omega 234
Sec-Treas 4
French Club 34
Meletean 2

RON WUNROW
BEAVER DAM
Agriculture
Football 1234
Intra 1234
R Club 1234
Pres 4
Pi Kappa Delta 34
Foundation Comm 2



DARRELL
YOUNGBERG
CUMBERLAND
Social Science
Basketball 123
R Club 234

RONALD
ZASTROW
HASTINGS, MINN.
Social Studies

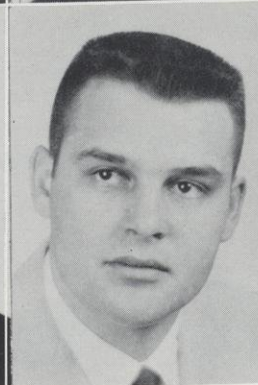

Not Pictured

LAURA A.
GARDNER
FALL RIVER
Speech-English
Band 1234
Wesley Foundation
1234
Masquers 1234
Pres 3
Alpha Psi Omega 234
Pres 4
Pi Kappa Delta 234
NCTE 234
Sigma Chi Sigma 34
Kappa Delta Pi 234
State Treas of
Methodist
Student Movement 3

CARL SHARP
RICE LAKE
Social Science
Pi Kappa Delta 34
Vets Club 34
Y Rep 1234
Pres 4
Assist Homecoming
Chairman 4
Debate 34
Intra 1234
YMCA 12
LSA 4

Two-Year Rural

THERESA BIER
RUSH CITY
Rural

SANDRA LEE
SKOGLUND
PEPIN
Rural



Juniors

THE JUNIOR CLASS made two major contributions to the Homecoming festivities, with the Queen and Chairman both being representatives from the Junior class. The juniors were also in charge of the Campus decoration.

As the year wore on the juniors sponsored their annual class movie and took part in the Winter Carnival.

The spring was occupied with the Prom, held May 18. The theme was "Moonglow."

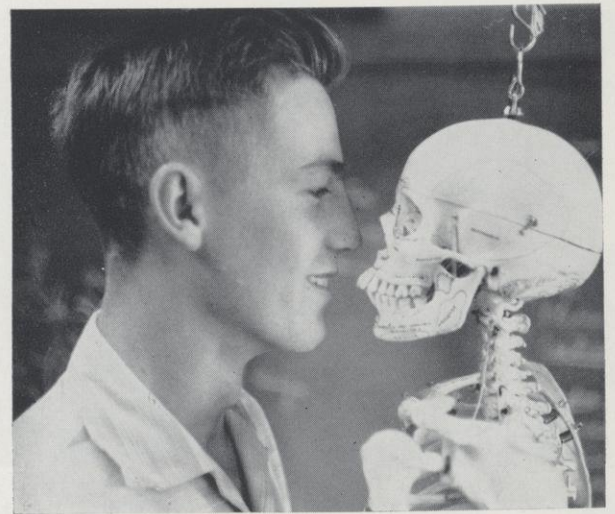

good
morning

Junior Class Officers



JUNIOR CLASS OFFICERS — Charles Wallen, treasurer; Ruth Hajek, secretary; Calvin Martell, president; Roger Gerrit, vice president.

*Deeper than did ever plummet sound,
I'll drown my book.*

THE TEMPEST. ACT I. SC. 2.

ALBRECHT, ARLIN Chippewa Falls
 AMES, RICHARD St. Paul, Minn.
 ANDERSON, JERRY Deronda
 BACON, MARGIE River Falls
 BARKER, OREN River Falls
 BECKER, OTTO Turtle Lake



BEEBE, JEWELS River Falls
 BENJAMIN, PHYLLIS Hastings, Minn.
 BERGUM, STANLEY Wheeler
 BERKSETH, LOUISE Baldwin
 BOOS, GERALD Cadott
 BRUE, DONALD Spencer



BRUNHORST, EDWARD Red Wing, Minn.
 CAREW, MARY ELLEN Elcho
 CHRISTENSON, ARLEN Amery
 CHRISTENSON, CHARLES Baldwin
 CLAUDE, JIM Centuria
 COTTER, TERENCE Prescott

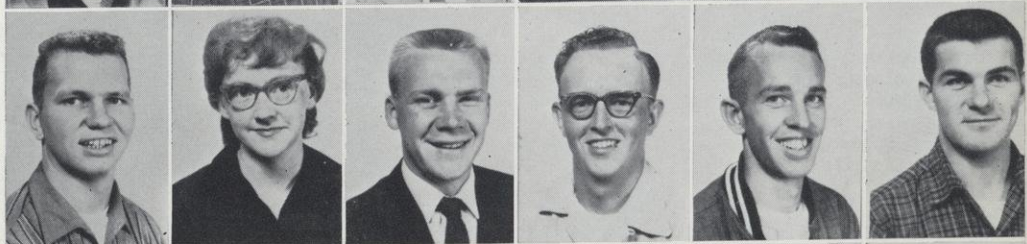

CRISLER, DALE Hillsdale
 CROWNHART, JOANNE Ellsworth
 CZARNIECKI, PAUL Plymouth
 DAHLBERG, GRACE Frederic
 DAHLBY, JOEL Ellsworth
 DEFFNER, NORMAN Wausau



DICKEY, DAVID Black River Falls
 DOETKOTT, RICHARD River Falls
 DUSEK, HARVEY River Falls
 EATON, LOIS Ellsworth
 ELLINGSON, KEN Clayton
 ELZINGA, HARRY Sheldon



ELZINGA, HENRI Sheldon
 ERPENBACH, DONALD Neillsville
 FINSTAD, JAMES River Falls
 FOSTER, ELLEN Hammond
 GALVIN, JAMES Menomonie
 GARLID, BERNARD Baldwin

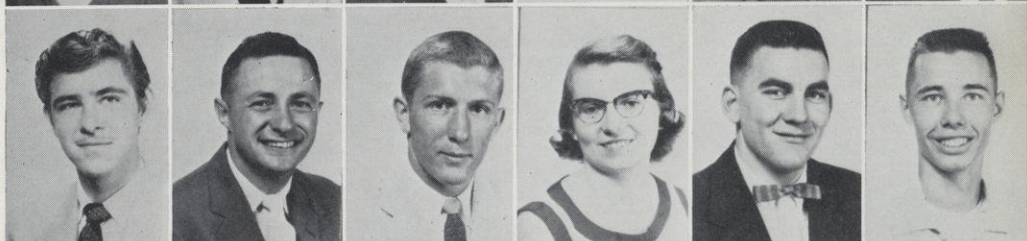

GEHN, DALE Spring Valley
 GERMANN, GEORGE Cumberland
 GERRITS, ROGER De Pere
 GILBERTSON, LAVERNE Clear Lake
 GINTHER, LAWRENCE Augusta
 GLASER, EVERETT Ridgeland

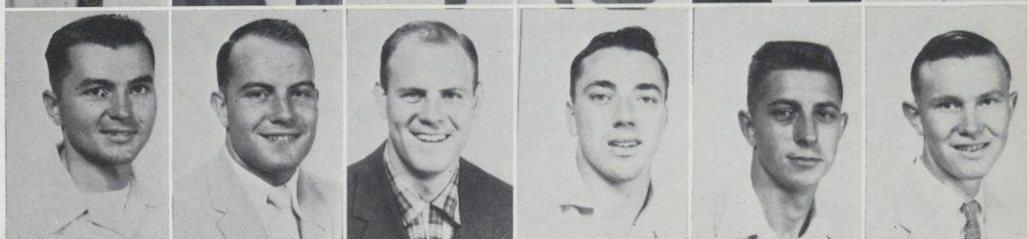

GOODRICH, RICHARD Hudson
 GORDER, ANITA La Crosse
 GOTZ, JEROME River Falls
 GRAHAM, AUDREY Necedah
 GREENE, EARL River Falls
 GREENHILL, HAROLD New Auburn



GREIL, KEN Tomahawk
 HAGEN, KENNETH Cumberland
 HAJEK, RUTH Humbird
 HANSEN, MERTON Deer Park
 HANSON, HARVEY Osseo
 HAUSHALTER, WAYNE Hudson



HAWKSFORD, FRANCIS Deer Park
 HELMING, JOHN Tomah
 HOLLAND, GEORGE Spring Valley
 HUSER, ROGER New Richmond
 JACOBSON, DAVID Eland
 JARCHOW, MERLE New Richmond

JELEN, DONALD Independence
 JENSEN, GARY Amery
 JENSEN, MARY LOU Hudson
 JOHNSON, DARRELD Red Wing, Minn.
 JOHNSON, DEAN River Falls
 JOHNSON, GERALD H. Barron

JOHNSON, JAMES A. Ellsworth
 JOHNSON, LLOYD River Falls
 JOHNSON, MOYD Frederic
 KARAU, JAMES Marshfield
 KELLERMAN, JAMES Cumberland
 KELLY, DOUGLAS River Falls

KHARRAZI, HAMID Tehran, Iran
 KINNEY, RICHARD Hudson
 KOCA, EDWARD Hudson
 KRUGER, RICHARD Loyal
 KUECHLER, DONALD Herbster
 LANGER, MALCOM Ellsworth

LARSEN, RICHARD Hudson
 LAUE, JANE River Falls
 LEACH, RICHARD River Falls
 LEE, GORDON Elroy
 LINDQUIST, LLOYD Baldwin
 LOSNESS, O. RONALD Amery

LUNDBECK, OSCAR Amery
 MCCLELLAN, NEIL Menomonie
 MCDIARMID, F. IOLA Hudson
 MALINOVSKY, JAMES Clam Falls
 MARSH, JAMES Marshfield
 MARSOLEK, MORRIS Fountain City

MARTELL, CALVIN New Richmond
 MARX, GEORGE Antigo
 MATZEK, NORMAN River Falls
 MEYER, ETHEL ANN River Falls
 MICHAELSON, DANIEL Balsam Lake
 MICHALEWICZ, EDWARD Edgar

MOE, ARTHUR Chetek
 MOEN, MERWIN Cumberland
 MORK, DEWAYNE Cameron
 MOUNTAIN, J. DOUGLAS Ellsworth
 MULHOLLAM, WILLIAM Bay City
 NELSON, ELIZABETH River Falls

NELSON, JOHN Star Prairie
 NELSON, ROBERT Balsam Lake
 NORDEEN, WILLIAM Centuria
 OLSON, BETTY Nye
 OLSON, DAVID Baldwin
 OLSON, DORIS Baldwin

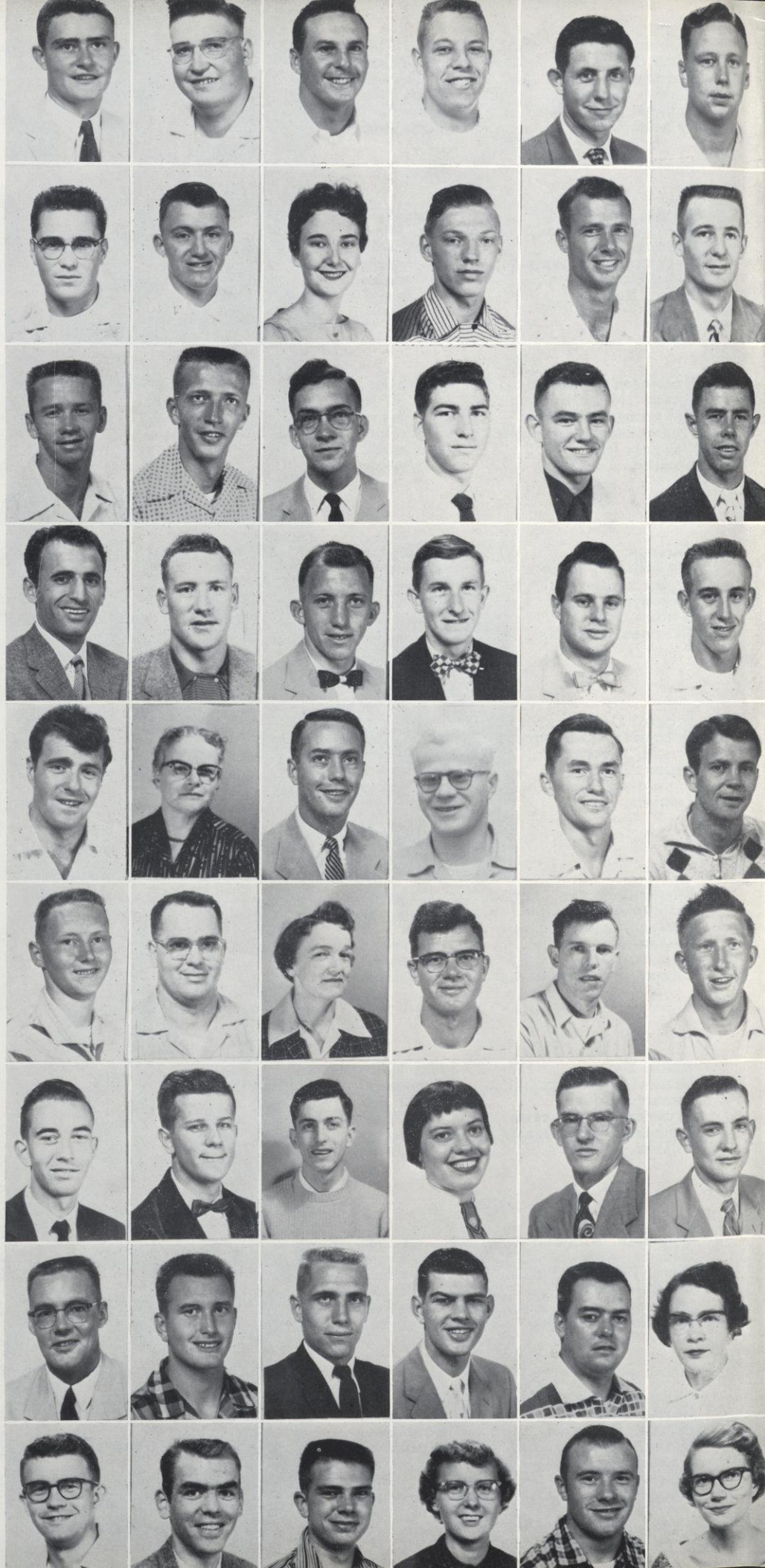

OLSON, GERALD Maiden Rock
 OLSON, KENNETH Grantsburg
 OLSON, MARLYS Baldwin
 OLUND, LEONARD Rice Lake
 OTTERSON, JOHN Cumberland
 PASSOW, JOEL Arcadia



PATIN, DON Fond du Lac
 PRILL, LEO Bloomer
 QUAST, ROBERT Neillsville
 RADKEY, LYNN Beldenville
 RANDALL, JOHN Stillwater, Minn.
 RASMUSSEN, COLLEEN River Falls

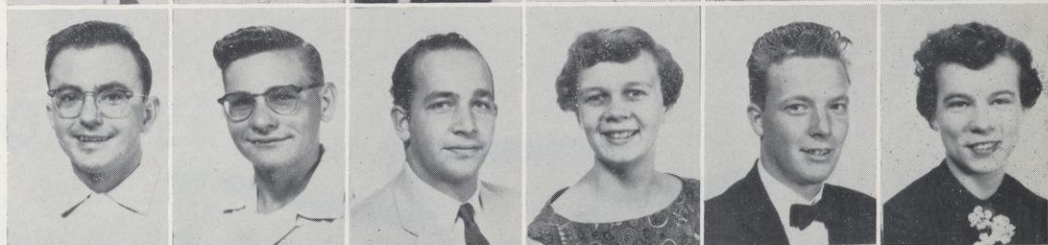

REARDON, JAMES River Falls
 RISSE, HAROLD Bayfield
 RONNINGEN, KEITH River Falls
 RUTHERFORD, ROBERT Durand
 SAFE, LAVONNE Spring Valley
 SCHRADER, MARVIN Dorchester



SCHRAMSKI, GERALD Balsam Lake
 SCHULTZ, RICHARD E. River Falls
 SELTRECHT, ROBERT Loyal
 SEXE, LAVERN Ettrick
 SHAY, DIANNE Somerest
 SLATER, JEANNINE Hudson

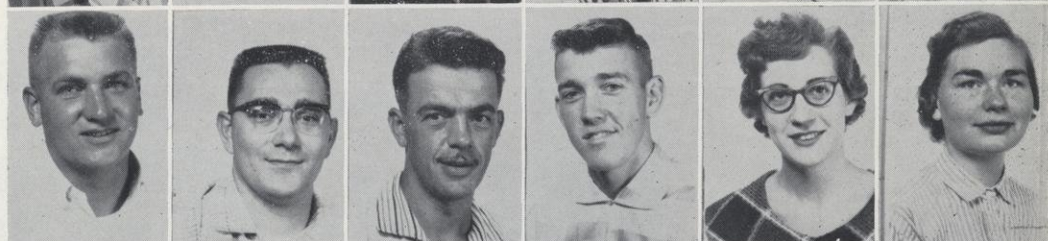

SMITH, JANICE Ellsworth
 SOBOTKA, EMERY Maiden Rock
 SONSALLA, LAVERN Arcadia
 STENGEL, MICHAEL Suring
 SUNDT, DONALD Minneapolis, Minn.
 TECLAW, RICHARD Thorp

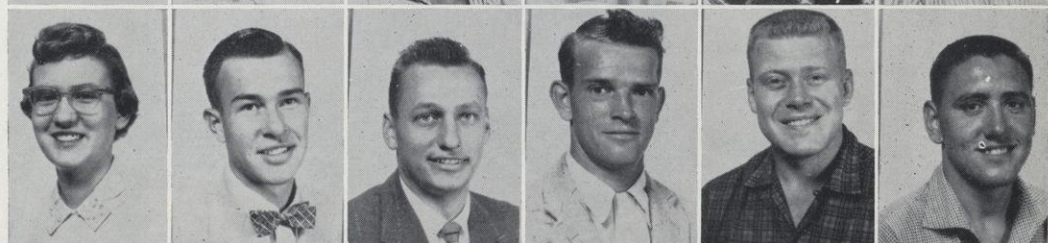

THOMPSON, KEITH Welch, Minn.
 TIMM, DONNA Alma
 UHRIG, ROBERT Loyal
 URBAN, WILLIAM Thorp
 VEITH, DONALD River Falls
 WAAK, RICHARD Eau Claire

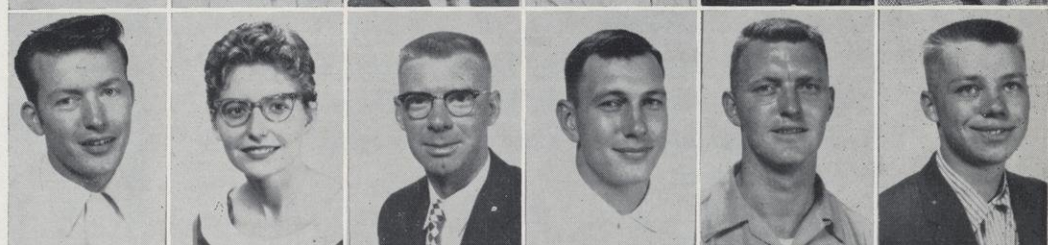

WAGNER, NETTIE River Falls
 WALLEN, CHARLES Prairie Farm
 WANZONG, EDWARD Turtle Lake
 WEBERT, ELIZABETH Roberts
 WEIS, GAVIN River Falls
 WEST, WALTER Black River Falls



WILLIAMS, DONNA Hayward
 WOOD, RICHARD Spring Valley
 YOUSTEN, ALICE Almena



Sophomores

THE SOPHOMORES began the year by enforcing freshman initiation and taking an active part in the Homecoming activities.

The Homecoming Dance, very elaborately decorated, was the largest project. The sophomores also decorated a window and received second prize on their float.

In the Spring the sophomores held the Annual Traditions Day.



*painting by the sops' president
in Atelier exhibit*

Sophomore Class Officers

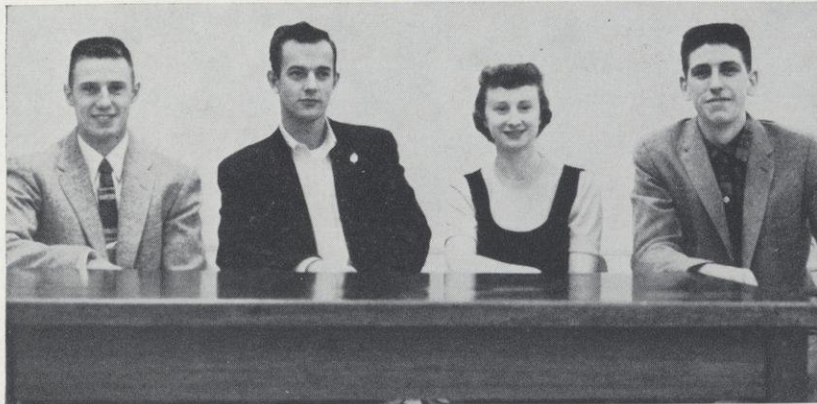

SOPHOMORE CLASS OFFICERS — George Kerckhove, vice president; E. Michael Fleming, president; Carol Naiberg, secretary; Griffith Howell, treasurer.

*In my school days, when I had lost one shaft,
I shot his fellow of the selfsame flight
The selfsame way, with more advised watch,
To find the other forth; and by adventuring both,
I oft found both.*

THE MERCHANT OF VENICE. ACT I, SC. I.

AEBLY, ROBERT Downing
 AIDE, JANE River Falls
 AMES, ROBERT River Falls
 ANDERSON, DAVID Clayton
 ANDERSON, EARL Stockholm
 ANDERSON, LEROY Centuria

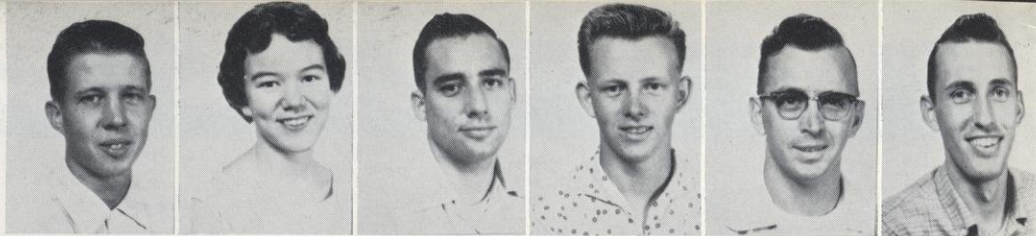

ANDERSON, MARILYN Y. Milltown
 ANDERSON, PHYLLIS Centuria
 ANDERSON, STEPHEN Amery
 ARMBRUSTER, MABEL River Falls
 ARNQUIST, JOHN Baldwin
 BADER, RICHARD New Richmond



BAKER, ROLAND Centuria
 BARBER, LOUIS Ladysmith
 BARNHOLDT, HARRY Stillwater, Minn.
 BARSOKINE, SYLVIA St. Paul, Minn.
 BECKER, ALBERT Eleva
 BEERS, THOMAS Hudson

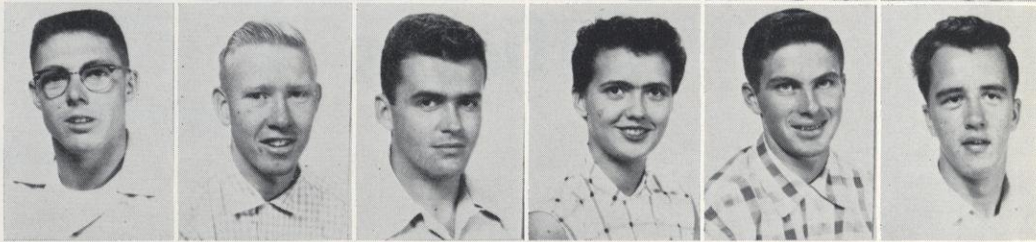

BENSON, JAMES Bruce
 BENSON, JEROME Spring Valley
 BERG, HONEY Elmwood
 BERGSTRAND, JAY Amery
 BERGSTROM, DAVID Plum City
 BERUBE, WALLACE Somerset



BESKAR, JOHN Prescott
 BIER, THERESA Rush City, Minn.
 BLADL, PAUL Owen
 BOHN, GARY Frederic
 BOTTS, BYRON Elmwood
 BROOKE, RICHARD Spring Valley

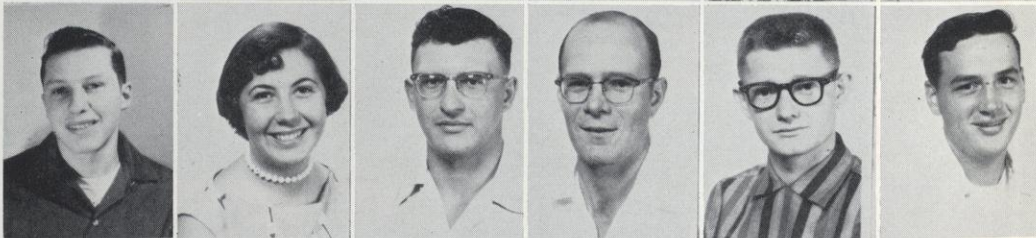

BROWN, HAROLD Somerset
 BRYNILDSON, LORRAINE Black River Falls
 BURTON, JAMES Hudson
 CARLSON, ARNOLD Dresser
 CASPERSON, MARVIN St. Croix Falls
 CERNOHOUS, GERALD River Falls

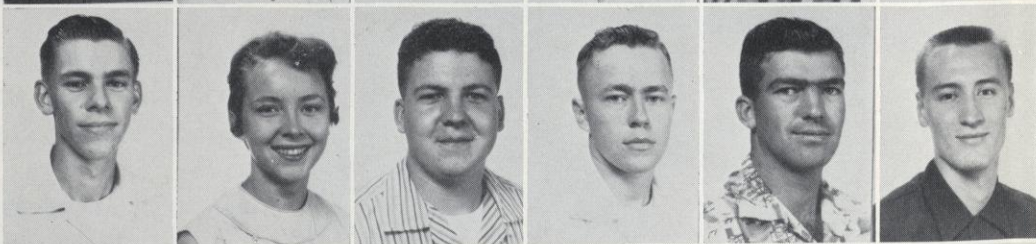

CIPOV, GEORGE Chetek
 CLOUTIER, CARROLL New Richmond
 COBIAN, FRANCIS River Falls
 COEN, RICHARD Luck
 CORCORAN, DANIEL Stillwater, Minn.
 COTTER, MICHAEL Prescott

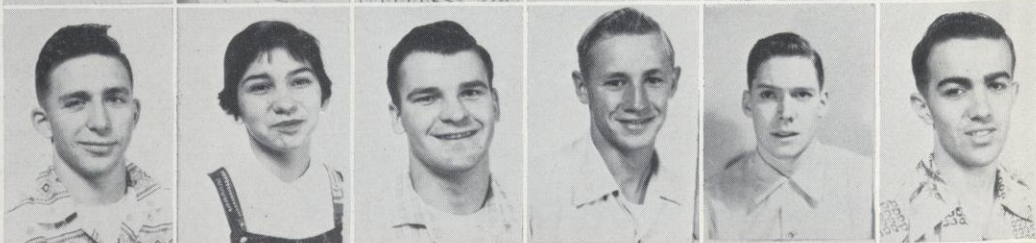

CZECK, TED Hannibal
 DAGUE, PATRICIA Cumberland
 DANIELSON, CLIFFORD Spring Valley
 DANKE, RICHARD New London
 DARR, LUCY River Falls
 DEMARS, ARLEN Cornell

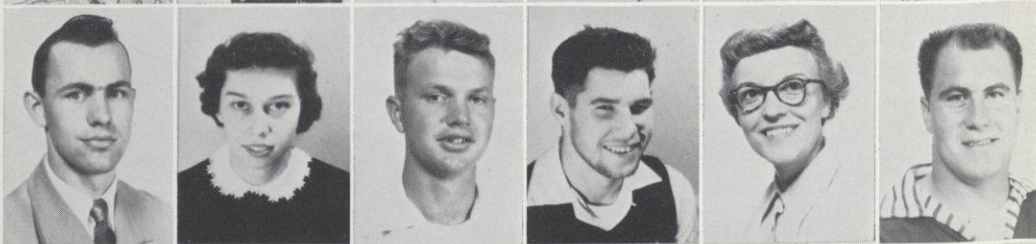

DIETRICH, SHARON Clayton
 DOBSON, WILLIAM Black River Falls
 DODGE, MICHAEL Hudson
 DOUGHERTY, MARY Spooner
 DOWNEY, JUNE Red Wing, Minn.
 DOWNING, JOANN River Falls



DULEK, CLARENCE Thorp
 DUSSO, KENNETH Fox Lake
 EATON, CLAIR Prescott
 ELLIOTT, MARILYN River Falls
 ENSTAD, RICHARD River Falls
 ERICKSON, CHARLES .. Center City, Minn.



EVERSON, TRUMAN Blair
 FAGERLAND, JOHN Durand
 FELD, BERNHARD Sturgeon Bay
 FELD, MARLIN Sturgeon Bay
 FENNIE, ERNEST Boyceville
 FIELDER, PHYLLIS Prescott

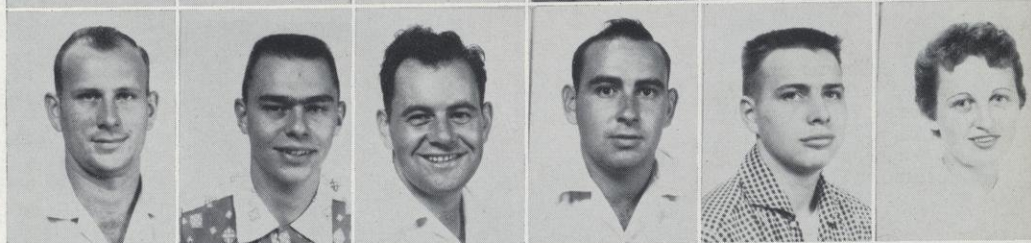

FLAHERTY, ANN Le Center, Minn.
 FLEMING, E. MICHAEL Frederic
 FLEMING, ELVIN Spring Valley
 FLEMING, THOMAS Red Wing, Minn.
 FORMAN, MARIE Cadott
 FORTHUM, TOM Spring Valley

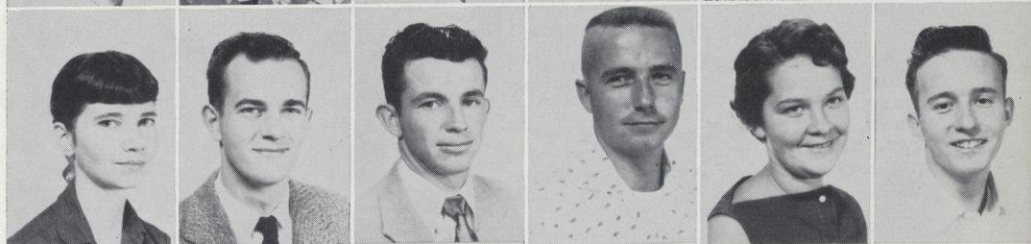

FOSS, EDWARD Biddeford, Maine
 FRANZ, KIRJAH Prescott
 FULLER, MARY River Falls
 GAEU, DANIEL Merrill
 GARDNER, ALICE Hammond
 GARDNER, JAMES Pittsville



GARNETT, SARA River Falls
 GIFFORD, ROBERT Hudson
 GILBERTSON, FRED Black River Falls
 GLEASON, DONALD River Falls
 GLESNES, HELEN River Falls
 GOERKS, DONALD Baraboo

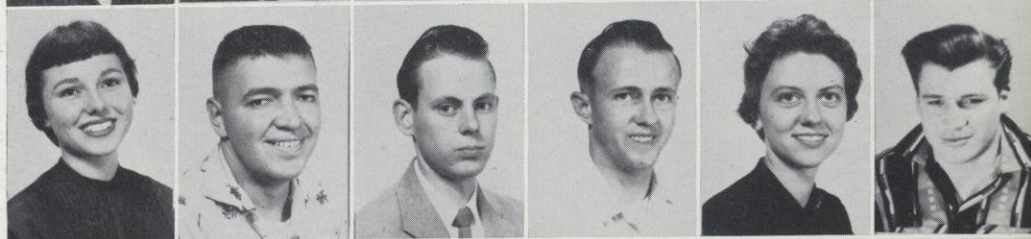

GOETSCH, WILLIAM New Richmond
 GRAHAM, ROBERT Necedah
 GROSS, MERLIN Ellsworth
 GRUBBS, WILLIAM Centuria
 GRUETZMACHER, IVAN New London
 GUNDERMAN, PAUL Bloomer

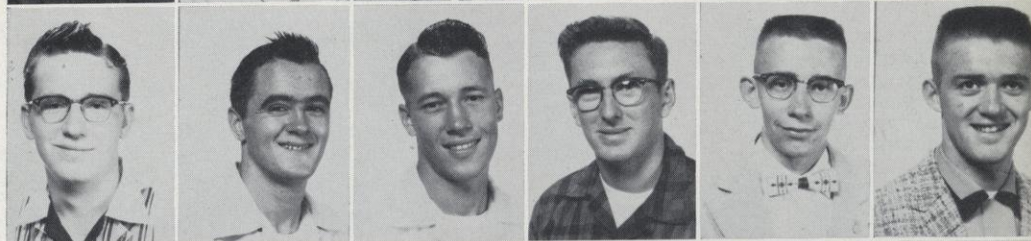

GUNDLACH, ROGER Frederic
 HAGESTAD, WILLIAM River Falls
 HAGLUND, LAVONNE Maiden Rock
 HALLING, VAUGHN Stockholm
 HARRISON, ARNOLD River Falls
 HARRISON, RICHARD Wilton

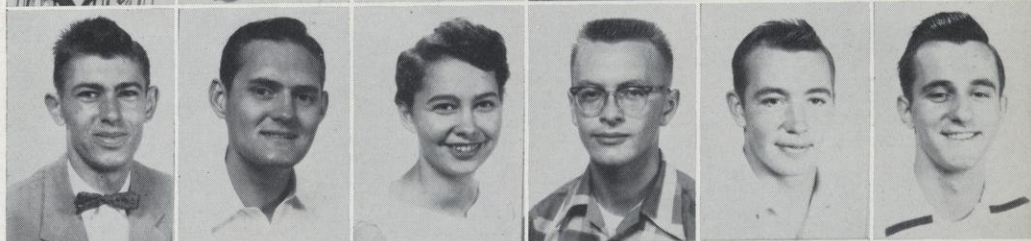

HASE, CARVEL Maiden Rock
 HAUGEN, MARIAN Hudson
 HAUGEN, NORMAN Barron
 HAWKINSON, LEIGHTON River Falls
 HAWLEY, ROBERT Neenah
 HEALY, RICHARD River Falls



HEDLUND, MARILYN Grantsburg
 HELMEULLER, JEROME Plum City
 HEMM, JOSEPHINE Conrath
 HENDRICKSON, DONALD River Falls
 HENNING, LYLE Fall Creek
 HICOK, VERLYS New Richmond



HOFF, GORDON Galesville
 HOLST, DORA Ellsworth
 HOLT, GARY Elmwood
 HOLUB, FRANK Boyd
 HOOSHIAH, ABDOLRAHMAN Shiraz, Iran
 HOWELL, GRIFFITH Waukesha



ISUM, MARVIN Elmwood
 JENKINS, TIM Lake Elmo, Minn.
 JENSEN, HARLAN River Falls
 JENSEN, WILLIAM Luck
 JOHNSON, DAVID Boyceville
 JOHNSON, GEORGE River Falls

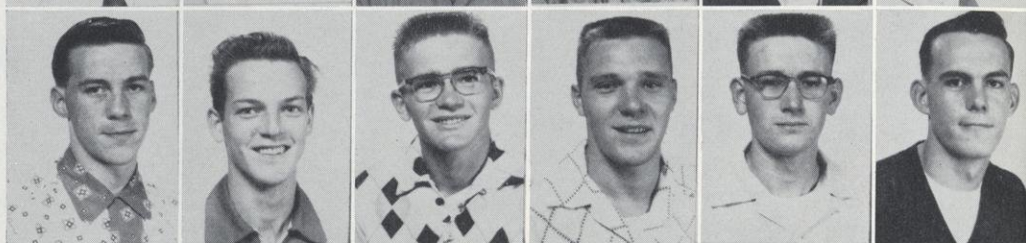

JOHNSON, GERALD G. River Falls
 JOHNSON, JAMES R. Red Wing, Minn.
 JOHNSON, JAMES S. Blair
 JOHNSON, ROGER DEAN Rice Lake
 JOSTAD, MORGAN Hokenn
 JOYAL, KAY No. St. Paul, Minn.



JULIAN, DAVID Hudson
 KAHABKA, WANDA Stockholm
 KALANTARI, FERREYDOON Teheran, Iran
 KASTE, HILBERT Alma
 KELLY, CAROLE River Falls
 KEMPF, EUGENE Red Wing, Minn.

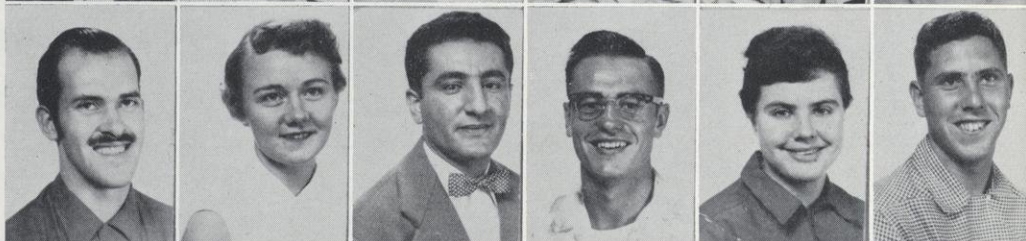

KERCKHOVE, GEORGE Bloomer
 KING, WARREN Turtle Lake
 KINS, SANDRA Ellsworth
 KIRK, JOHN River Falls
 KLEMM, DONALD Sheboygan
 KNIPP, EDWARD Kewaunee



KNUTSON, ROGER Amery
 KOEHLER, HUGH Milwaukee
 KOSS, ANTHONY Antigo
 KRANTZ, CAROL Barronett
 KRAUSE, ALAN Maiden Rock
 KROEZE, ALICE Beldenville



KUSILEK, NOLAN River Falls
 LAATSCH, DONALD Hudson
 LANDRY, JAMES Cadott
 LANSING, PAT River Falls
 LARSON, ILENE Barron
 LARSON, KENNETH Hudson



LARSON, PAUL Baldwin
 LARSON, TOM Grantsburg
 LAU, ELMER Nye
 LAUE, JAMES River Falls
 LAWRENZ, LYNN Loyal
 LEE, HELEN River Falls

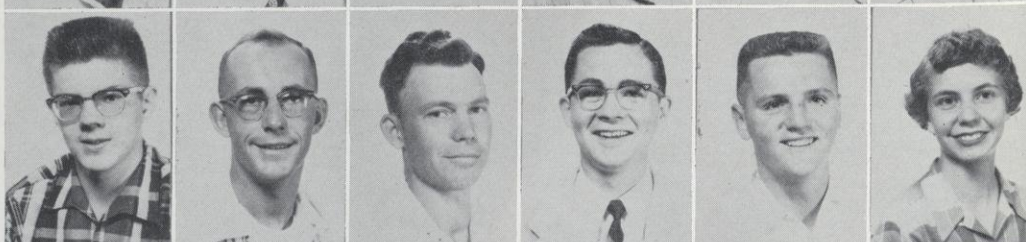

LEHMAN, ALFRED Holcombe
 LEIN, RONALD Hudson
 LENT, MARY Hayward
 LINDABAUER, GERALD River Falls
 LINDEMAN, PHILIP Barronett
 LUDWIG, SHELBY Clayton



LUTHER, MELVIN Elcho
 MCGLYNN, JOHN Bruce
 MADSON, GARY Mondovi
 MARSH, ROBERT Marshfield
 MARTELL, DONALD Somerset
 MARTIN, VAUGHN Plum City

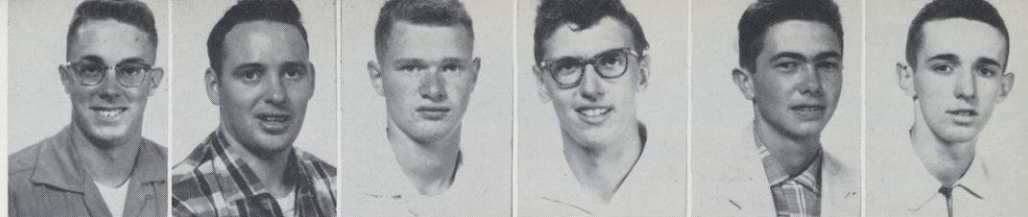

MAYER, SALLY Cumberland
 MEULEMANS, RICHARD Downing
 MILLER, ROGER Hudson
 MILLER, WILLIAM Tomah
 MOLINE, WALDEMAR Frederic
 MONCHILOVICH, HELEN Cumberland

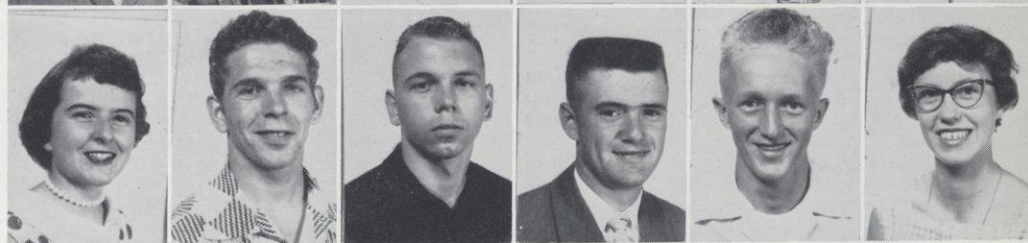

MOTTAZ, DELANO St. Paul, Minn.
 MURPHY, RITA Ellsworth
 NAIBERG, CAROL Cadott
 NEISES, PAUL Hudson
 NELSON, CHARLES Hudson
 NELSON, HOWARD Barronett



NEUMANN, VERNA Somerset
 NORTON, VERLAND Menomonie
 O'CONNELL, MICHAEL Hammond
 O'FLANAGAN, PATSY Prairie Farm
 OLSON, LAVERNE Taylor Falls
 OLSON, MANLEY Maiden Rock



OLSON, MARGIE Amery
 OLSON, SEVERT Shell Lake
 O'MERA, MARY Knapp
 OTTEM, FRED Red Wing, Minn.
 PARNELL, WILFORD Somerset
 PEARSON, DALE Cumberland



PEDERSON, ERIK Luck
 PEDERSON, DAVID New Auburn
 PEDERSON, GEORGE Cumberland
 PEICHEL, FRANCIS Almota
 PERRY, SAM Aniwa
 PETERSON, LARRY Black River Falls

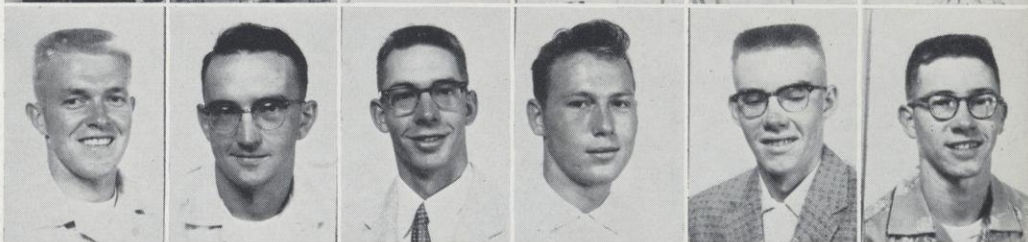

PETERSON, RODNEY Nye
 PFAFF, THOMAS Mindoro
 PHELAN, JAMES Menomonie
 PHILLIPS, PATRICIA A. New Richmond
 PHILLIPS, PATRICIA J. Weyerhaeuser
 PICKERIGN, WILLIAM Eau Claire



PLAHN, MARY JEAN Hudson
 PRINE, DANNY Ellsworth
 RAGUSE, ROGER Shawano
 RASMUSSEN, CAROL Hammond
 RAYGOR, BEATRICE River Falls
 REDMOND, CHARLES Pittsville



REINERT, VERNON Gresham
 REYNOLDS, WILLIAM Pittsville
 RICCI, THOMAS Cumberland
 RIEDEL, FRANCIS Mosinee
 RITCHEY, SHARON River Falls
 ROSENBERG, JOE Milltown



RUNDHAMMER, NANCY *Star Prairie*
 RUTHERFORD, JAMES *Durand*
 SAMUELSON, GLENN *Merrill*
 SATHER, RICHARD *Ellsworth*
 SCHALLER, ROBIN *Stillwater, Minn.*
 SCHLAMPP, ROBERT *Baldwin*

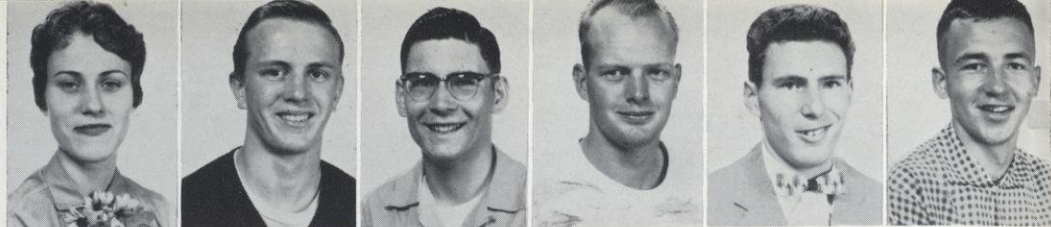

SCHULER, WILLIAM *Hudson*
 SCHULTZ, RICHARD H. *River Falls*
 SEXE, MAYNARD *Ettrick*
 SHIELD, THOMAS *River Falls*
 SHIMEL, WILLIAM *Merrill*
 SHONG, KENNETH *Augusta*

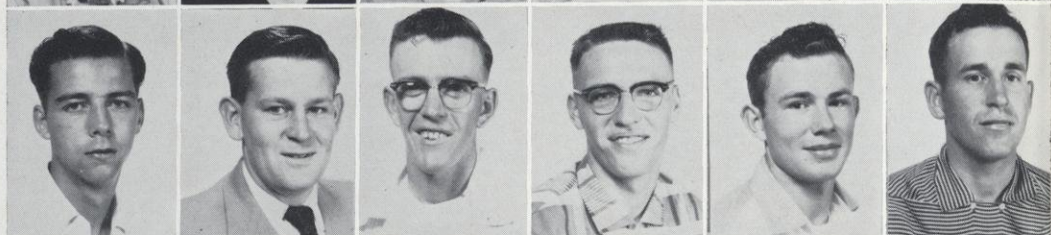

SIMONSON, JUDITH *River Falls*
 SIRINEK, LAWRENCE *Chetek*
 SKOGLAND, SANDRA *Pepin*
 SKROCH, WALTER *Arcadia*
 SNUGGERUD, RUSSELL *Holmen*
 SOLUM, GARY *Deer Park*



SORENSEN, SUSY *Ridgeland*
 STARKEY, DEWAYNE *Rice Lake*
 STEICHEN, DORSAY *Deer Park*
 STREIF, PAUL *Clear Lake*
 SUEZAKI, ALVIN *Kealahou, Hawaii*
 SUTHERLAND, NEIL *Pepin*

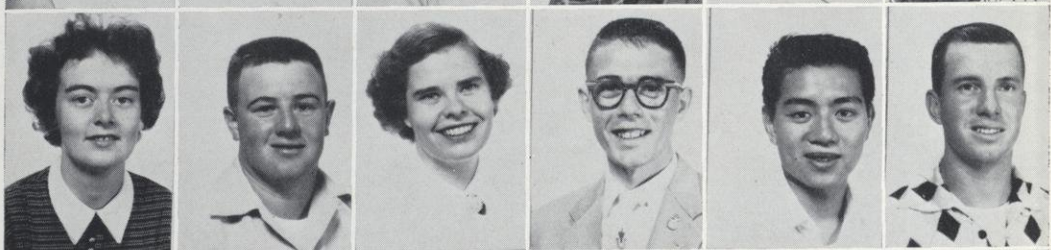

SWANSON, DONALD L. *Oconomowoc*
 SWOBODA, GARY *Algoma*
 TECLAW, NORBERT *Thorp*
 TEHENNEPE, ROGER *Baldwin*
 TETZLOFF, MARLYS *Menomonie*
 THOMPSON, WAYNE *Elroy*

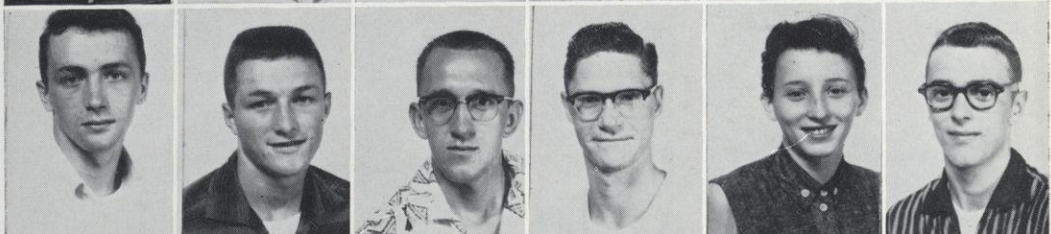

TIMM, JURNELL *Spring Valley*
 TOBIAS, RICHARD *Hawkins*
 TODD, SHARON *Shell Lake*
 TOMFOHRDE, WAYNE *Arpin*
 VANHAAGH, TED *Antigo*
 VOELKER, ALAN *Ellsworth*



WAALEN, DONALD *Amery*
 WALLER, GORDON *Ettrick*
 WALLESVERD, DONALD *Baldwin*
 WALLESVERD, WALTER *Baldwin*
 WEEKS, BRUCE *Barron*
 WELLS, FRED *River Falls*

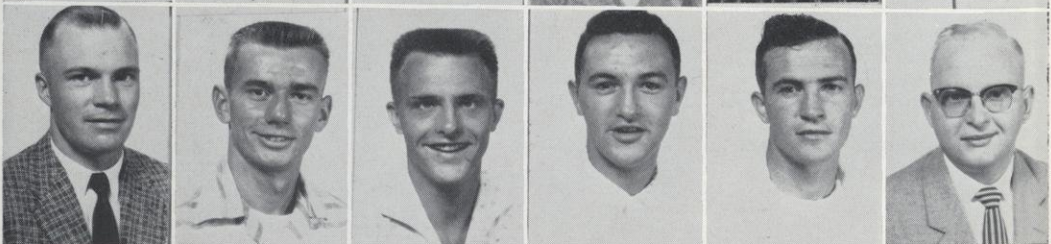

WESTLUND, JOANNE *Watertown, Minn.*
 WIENKE, ALLEN *Emerald*
 WIHOLA, JANET *Iron River*
 WISEMAN, THOMAS *Wilton*
 WOLFE, ROBERT *Chippewa Falls*
 WOLFERT, FRANCIS *Sheboygan Falls*



WOOD, PATRICIA *Spring Valley*
 WYSS, DALE *Boyceville*
 YOUNG, ROBERT *Frederic*
 ZELLMER, CHARLES *Wilton*
 ZIDICK, CLEMENT *Land O'Lakes*



Freshmen

THE FRESHMAN CLASS, the largest in the history of the college, struggled through the first confusing week of registration and orientation to be met with six weeks of initiation. This ended with Homecoming, which the freshmen took a large part in by decorating Ramer Field and building the bonfire. They also decorated a window, won third prize on their float, and succeeded in pulling the sophomores through the creek in the annual sophomore-freshmen tug-of-war.

The class' only money-making project, a "sock-hop," was held during the winter term.

As the school year draws to a close, the freshmen look with anticipation toward the coming year when they will no longer be underclassmen, which will give them the opportunity to haze the coming freshman class.

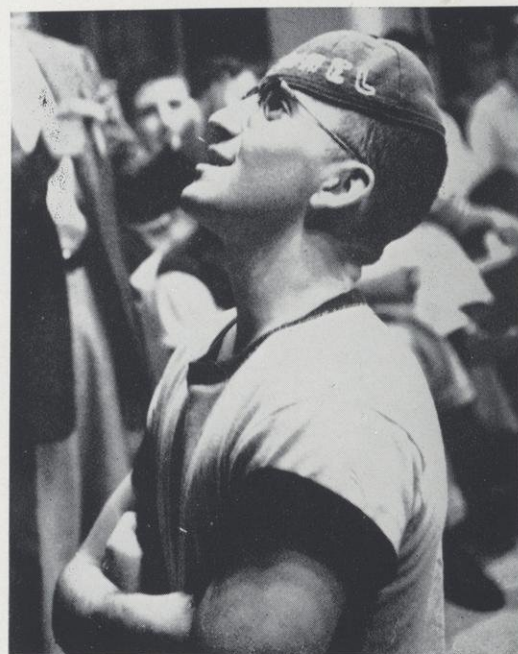

*the kangaroo
is guilty
as charged*

Freshmen Class Officers



FRESHMEN CLASS OFFICERS — Richard Shimel, vice president; Darlene Gay, treasurer; Betty Murphy, secretary; Curtiss Larson, president.

ACCOLA, DAVID Mondovi
 AMES, MONIE East Ellsworth
 ANDERSON, DELORES River Falls
 ANDERSON, MARILYN A. Wheeler
 ANDERSON, RAYMOND Little Falls
 ANDERSON, ROBERT Centuria

ANDERSON, WAYNE Centuria
 ANKLEY, DAVID Sarona
 ARTZ, GERALD Antigo
 AUGUSTIN, MARTIN Red Wing, Minn.
 BARJESTEM, HAMID Teheran, Iran
 BARLOW, M. KAY Rhinelander

BARRON, DANIEL River Falls
 BECKER, DAVID Eleva
 BECKER, KENNETH Eleva
 BECKER, LEONARD Almena
 BECKMARK, ARTHUR Siren
 BECKON, WEIR Deronda

BEERS, CAROL Hudson
 BEGGS, BARBARA Minneapolis, Minn.
 BEGGS, HARRY Pewaukee
 BEHRENS, DELORIS Augusta
 BENOY, THOMAS Hudson
 BENOY, WAYNE Hudson

BENTLEY, MYRNA New Richmond
 BENTS, ALMA Comstock
 BERG, HARVEY Milltown
 BERGEN, KENNETH Iola
 BERGQUIST, KENNETH Amery
 BERGSENG, DEAN River Falls

BERGSTROM, JUNE Prairie Farm
 BEST, JERRY Woodville
 BIBEAU, DAVID New Richmond
 BIEDERMAN, JEAN New Richmond
 BLANK, DAVID Colfax
 BLEGEN, BARBARA Spring Valley

BOHN, ALAN Frederic
 BOSMAN, GEORGIA Baldwin
 BOTTOLFSO, SANDRA Prescott
 BRACKEE, WALLACE Clayton
 BRACKETT, JAMES Elk Mound
 BRECKA, MILAN Cumberland

BRICKNER, BARBARA JEAN River Falls
 BRIGGS, DENNIS Bruce
 BRIGHTON, CECIL New Richmond
 BRINGMAN, CHARLIE Barronett
 BROWN, CAROLYN Somerset
 BROWN, JEANNE Roberts

BROWN, LAVERNA Lake Elmo, Minn.
 BUCHHOLZ, RAE Ladysmith
 BURCHELL, AARON Hillsboro
 BUTLER, JOHN Rice Lake
 BUTLER, MAURINE Winter
 CAFLISCH, THOMAS Baraboo



CAREW, JAMES Elcho
 CARLSON, DALE Curtiss
 CASPER, RICHARD Waukesha
 CERNOHOUS, KENNETH River Falls
 CHESKY, MARLEY Grand-Marsh
 CHRISTENSON, SHIRLEY Cushing

CHRISTENSON, SUZANNE Minneapolis, Minn.
 CLARK, WILLIAM Boyceville
 CORM, JERRALD Mosinee
 CRANE, CHARLENE Tomah
 CRANK, DUANE Holcombe
 CROWLEY, EMERY Chippewa Falls

DADO, GARY Clayton
 DAGUE, BARBARA Cumberland
 DAHLER, JOHN Menomonie
 DAHLIN, WILLIAM Hudson
 DEGIDIO, BEATRICE Cumberland
 DIETSCH, ROBERT Spencer

DODGE, JACK Elmwood
 DRIER, EDWARD Plum City
 DUCH, CARL Sarona
 DUNCAN, GLEN Roberts
 DURAND, MARY JEAN Lake Elmo, Minn.
 DUSEK, DONALD River Falls

DUSEK, MARVIN River Falls
 EATON, SHERWOOD Ellsworth
 EISENHUTH, JAMES Elk Mound
 ELLEFSON, VERNON Spring Valley
 ENGELHART, ROBERT Frederic
 ENGLEBERT, ROY Forestville

ENLOE, RUBY River Falls
 ERB, HARRY Hudson
 ESSWEIN, WILLIAM Boyceville
 FAST, ORA Wilson
 FELBER, MATHIAS Camp Douglas
 FELLAND, ROBERT Roberts

FETZER, JOAN Plum City
 FIMREITE, OLIN Eleva
 FINLAN, WILLIAM River Falls
 FINLEY, MARY Savage, Minn.
 FINN, SAUNDRA River Falls
 FOSS, DAVID Hudson

FOSSING, RICHARD Minneapolis, Minn.
 FRANDSEN, PAUL Luck
 FRANK, WAYNE Pepin
 FRIER, DONALD Red Wing, Minn.
 FUNK, WAYNE Bay City
 GALL, JOHN Turtle Lake

GANSLUCKNER, LAWRENCE Maiden Rock
 GARLIE, THOMAS Northfield, Minn.
 GAY, DARLENE Owen
 GEASE, DENNIS Stratford
 GEISTER, CHARLES Beldenville
 GIESEKER, RANCE Plum City

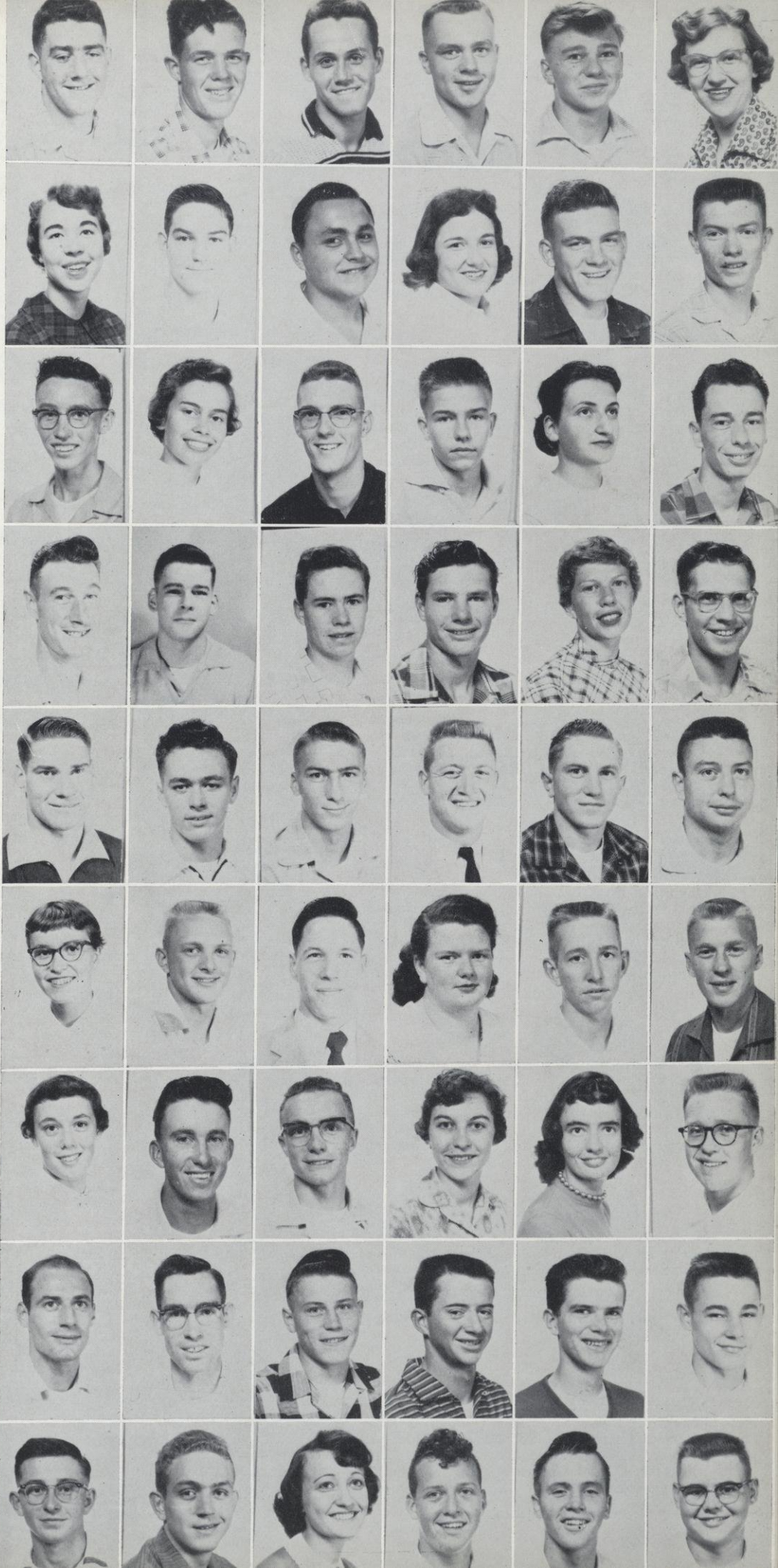

GLADWELL, JOAN Chippewa Falls
 GLOVER, JIM Webster
 GOEHRING, SALLY Prescott
 GRANGER, FRANCIS Stillwater, Minn.
 GREGORICH, JOHN Greenwood
 GRIFFIN, GREGORY Warrens



GRIMM, GARNETTE River Falls
 GUEST, STEVE Ellsworth
 GULLICKSON, EUGENE St. Paul, Minn.
 GUTTING, JAMES Ellsworth
 HAARSTAD, DOROTHY Ellsworth
 HALADA, MARY ANN Algoma



HALLEN, JAMES Clear Lake
 HALLS, HALSEY Ellsworth
 HAMMER, ROBERT Green Bay
 HANDEYSIDE, COLIN Elcho
 HANGARTNER, ALLEN Osseo
 HANKE, RONALD Marathon

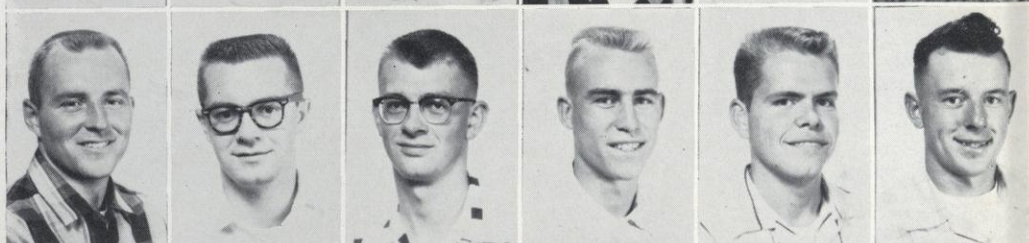

HANSEN, CHARLES Deer Park
 HANSON, NANCY Spring Valley
 HANSON, STEPHEN Spring Valley
 HARDY, ROBERT Brookfield
 HART, DARRELL Mondovi
 HAUTH, FLOYD River Falls



HAWKINS, LORY Hammond
 HAYDEN, RONALD St. Croix Beach, Minn.
 HELANDER, JOHN Brantwood
 HELBERG, ROBERT Spencer
 HELGESON, MARGARET Woodville
 HELMER, JACK River Falls

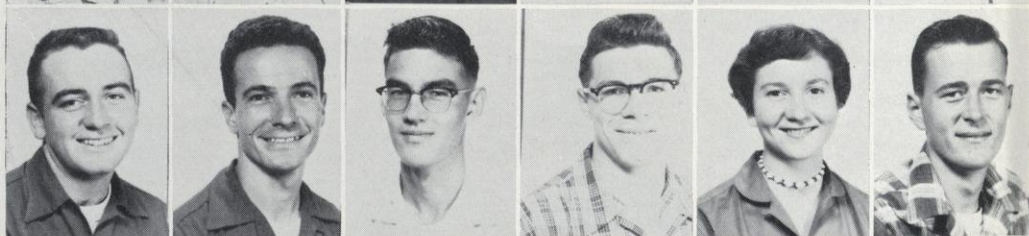

HENNING, DALE Fall Creek
 HERRMANN, WILBERT Shawano
 HILLSTEAD, JON Wilson
 HJELSAAND, ALLAN Blair
 HOEFS, HARVEY Milltown
 HOFACKER, LYLE Elmwood

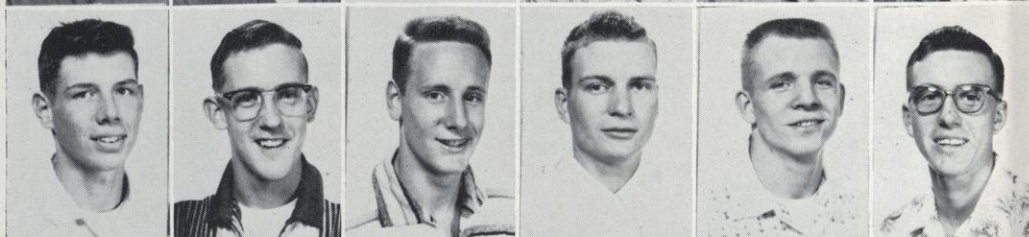

HOLLE, FREDERICK Baldwin
 HOLTZ, FRED Chippewa Falls
 HUBIN, PETER Shell Lake
 HUGHES, TERRANCE Hastings, Minn.
 HUIBREGTSE, DAVID Glenbeulah
 HUPPERT, JOHN Beldenville

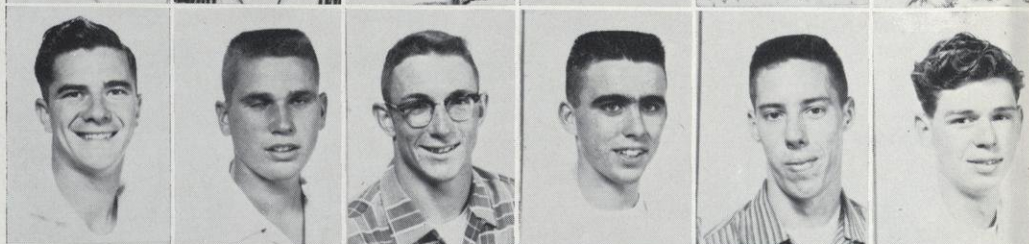

HYDE, WILLIAM Hammond
 IMAN, HOOSHANG Ahwaz, Iran
 INGWELL, NANCY Rice Lake
 JACOBSON, JAMES Hixton
 JACOBSON, KATHRYN Black River Falls
 JACOBSON, LORRAINE Spring Valley

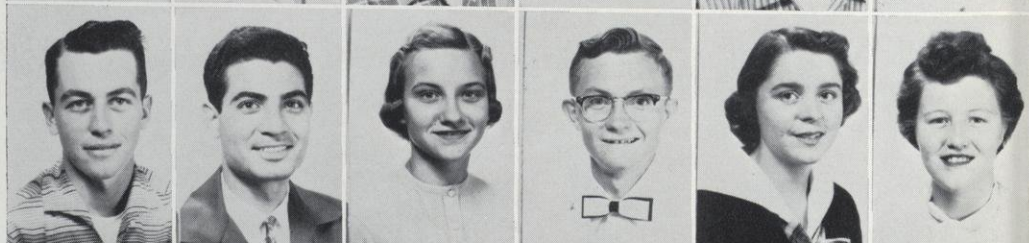

JAEGER, MARY LOU Hayward
 JANSSEN, STEVE Cumberland
 JENSEN, THOMAS Hudson
 JENSON, MICHAEL Spooner
 JOHNSON, DALE St. Croix Falls
 JOHNSON, ELROY Brantwood



JOHNSON, EUGENE Frederic
 JOHNSON, IOLA Stillwater, Minn.
 JOHNSON, JANETH Hudson
 JOHNSON, JUDITH Hudson
 JOHNSON, KAREN Rice Lake
 JOHNSON, MELVIN Pepin

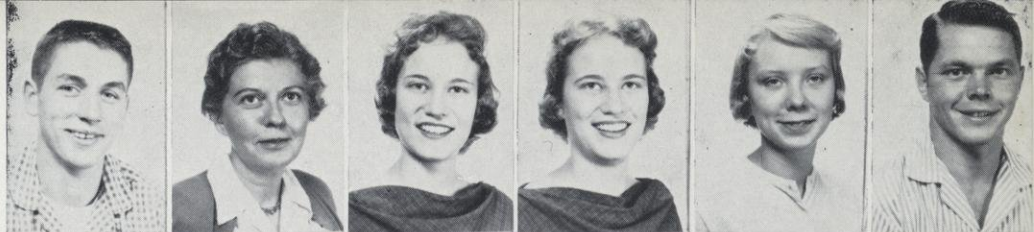

JOHNSON, ROBERT Glenwood City
 JOHNSON, ROGER DAVID Wilson
 JOHNSON, SIDNEY Bay City
 JOHNSON, THOMAS Turtle Lake
 JOHNSTON, EDITH New Richmond
 KACZMARZYK, LEONARD Mosinee

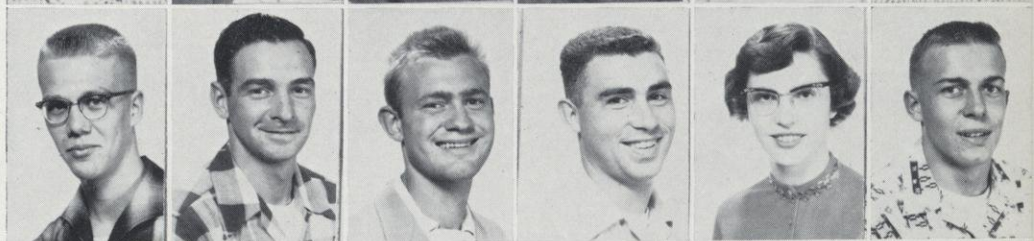

KAHL, JAMES Barron
 KALUZNY, ARNOLD Milwaukee
 KAMPE, GARY Red Wing, Minn.
 KANE, AUDREY Ellsworth
 KANE, JEROME St. Paul, Minn.
 KATKA, WAYNE Highbridge



KAUPHUSMAN, JANET River Falls
 KENNEDY, CAROL No. St. Paul, Minn.
 KESTEL, JOHN Waldo
 KETTELKAMP, HARRIET River Falls
 KICKBUSCH, KENNETH Boyd
 KILMER, JON Hillsdale



KING, SHELBY Rice Lake
 KINNEY, THOMAS River Falls
 KLEINSCHMIDT, EDWIN Almena
 KLUDY, NORMA Stratford
 KNAUF, LeROY Marathon
 KNOPPS, JUDY Menomonie



KNOTT, DAVID River Falls
 KNUDSEN, JOANNE Hager City
 KNUF, PHILIP Unity
 KOFOED, JEANNE River Falls
 KOLASINSKI, WARREN River Falls
 KRAMER, NORBERT Rhinelander



KRUEGER, MARY Star Prairie
 KRUG, DOUGLAS Cumberland
 KUCZMARSKI, JOHN Rhinelander
 KURSCHNER, LARRY Barron
 LAGERSTROM, CAROLE Glenwood City
 LAMPHIER, JAMES Hudson

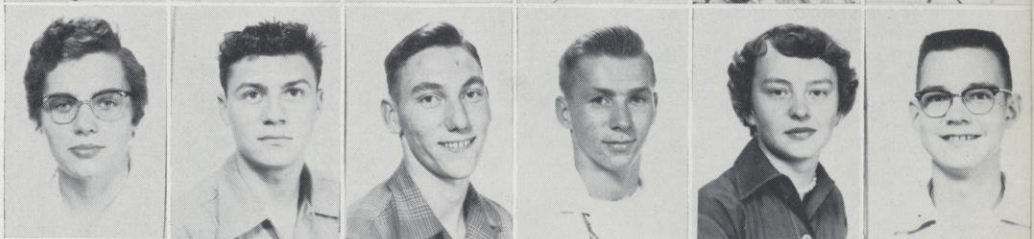

LANE, ROBERT Chippewa Falls
 LANG, NORMAN Colby
 LANGER, ROBERT Spring Valley
 LARRIEU, JUDITH Elmwood
 LARSON, CURTISS Hillsdale
 LAU, THOMAS Cumberland



LAUBER, MICHAEL Glenwood City
 LEE, NELS Hudson
 LEIBELT, DON Marshfield
 LEWIS, JAMES Grand Marsh
 LIND, PATRICIA Minneapolis, Minn.
 LONG, PHYLLIS Glen Flora

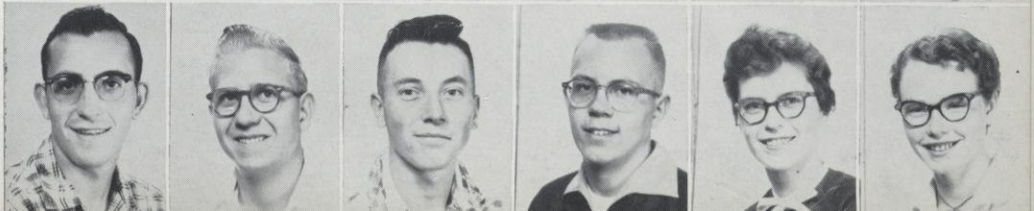

LOREE, DEAN Ettrick
 LUEHMANN, JAMES New Richmond
 LURNDAL, ART Nelson
 McDIARMID, RACHEL Hudson
 McGARVEY, ROBERT Wilton
 McKINLEY, LEONA JANE Siren

McMULLEN, JEAN Sheboygan Falls
 MABRY, PATRICIA Luck
 MADSEN, HOWARD Amery
 MAHLUM, DALE Mondovi
 MAHONEY, MARY Woodville
 MANEY, CHARLES Elcho

MARLETTE, GERALD St. Croix Falls
 MARQUARDT, DONALD Bloomer
 MAST, JAMES Greenwood
 MATHISON, DORIS Roberts
 MATOUSEK, BETTY Neillsville
 MATZAT, ROBERT Tomah

MATZEK, MARLYS River Falls
 MEENTS, BENHARDT Rice Lake
 MEYER, CHARLES River Falls
 MEYER, RAYMOND River Falls
 MICHIE, JAMES Harshaw
 MIELKE, GERALD Merrill

MIKLA, JOHN Glenwood City
 MILLER, CLINTON Dallas
 MILLER, LEON Mason
 MILLER, ROMELLE Lakeland, Minn.
 MILLEREN, CARYLL Menomonie
 MOE, DAVID New Richmond

MOEDE, DONALD Shawano
 MONETTE, EDWARD New Richmond
 MOORE, DAVID Lake Nebagamon
 MOORE, JEROME St. Paul, Minn.
 MULLEN, ROGER New Richmond
 MURPHY, ELIZABETH River Falls

MURPHY, ROBERT Spring Valley
 NELSON, BEVERLY Ellsworth
 NEUBARTH, MARLENE Hudson
 NEURER, JACK Cumberland
 NOVAK, VIRGINIA Weyerhaeuser
 NORDQUIST, NEIL Centuria

NORELIUS, CHARLES Barron
 NYBO, CHARLES Stockholm
 OEFFLER, JAMES Frederic
 OLSON, BARBARA Deer Park
 OLSON, WILLIAM Baldwin
 OLUND, EDWARD Sarona

O'MALLEY, JAMES River Falls
 OMER, JOHN Amery
 OSITS, JOHN River Falls
 PAQUIN, BARBARA Cumberland
 PARKER, SHIRLEY Hayward
 PARKER, VERNON Antigo

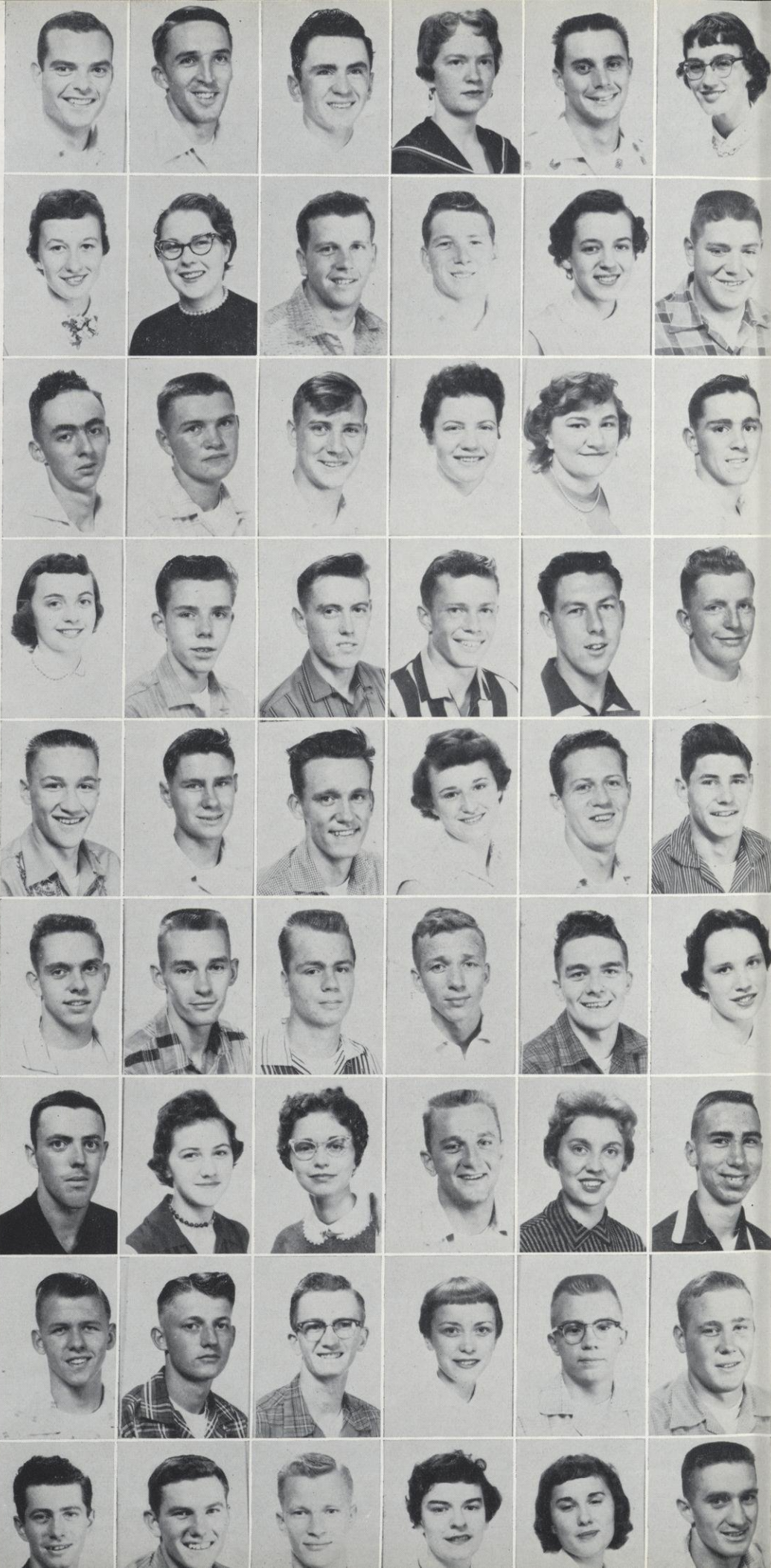

PATIN, RICHARD Fond du Lac
 PAUTZ, MARY Rhineland
 PETERSEN, DAVID Hudson
 PETERSON, ANN LORRAINE Siren
 PETERSON, DAVID Hudson
 PETERSON, GENE Webster

PETERSON, KAREN Spring Valley
 PIEHL, ROGER Shawano
 POFF, ROGER Waukesha
 POST, MARLYS Red Wing, Minn.
 POTTON, JAMES Hudson
 PRODOEHL, DAN Antigo

PRONSHINSKE, EDWARD Mondovi
 RAMBERG, PAUL Baldwin
 RASMUSSEN, SONJA Chippewa Falls
 RASSBACH, JOHN Chippewa Falls
 RAUTMANN, ORVAL Sheboygan
 RELANDER, MARY NELL River Falls

RICCI, DON Hudson
 RICHARDSON, HAROLD Barron
 RICHARDSON, RICHARD River Falls
 ROBBINS, ANNIE River Falls
 ROBELIA, RAMONA Elmwood
 RODLYN, ROLFE Menomonie

ROHDE, GARY Greenwood
 ROMANOWSKI, ALEX Chetek
 ROSKOS, CHARLES Independence
 ROSS, PATTY Hudson
 ROVNEY, DONALD Centuria
 RUBIN, FRED Rice Lake

RUEMMELE, DAVID Hudson
 RUPPERT, RODNEY Chippewa Falls
 RUANO, ISIDRO Cuernavaca, Mexico
 RYAN, ETHEL Grantsburg
 SACHSENMAIER, AGNES Hersey
 SAHBA, MAHMOUD Tehran, Iran

SAUGESTAD, JAMES Woodville
 SCHIFERL, JAMES Dorchester
 SCHLOUGH, GWENDOLYN Prairie Farm
 SCHLOUGH, ROBERTA Boyceville
 SCHLUMPF, EDWARD Durand
 SCHOENWETTER, LEWIS Emerald

SCHROEDER, ELIZABETH Prescott
 SEEKAMP, HELEN River Falls
 SEGERSTROM, JON River Falls
 SEIBEL, HAROLD Fond du Lac
 SEVERSON, DERALD Taylor
 SHAKAL, GLENN Boyd

SHARP, ROGER Chippewa Falls
 SHAW, WILLIAM New London
 SHIMEL, RICHARD Merrill
 SIMON, JAMES Buhl, Minn.
 SKAGEN, MARLENE Emerald
 SKOUG, DARRELL Chetek

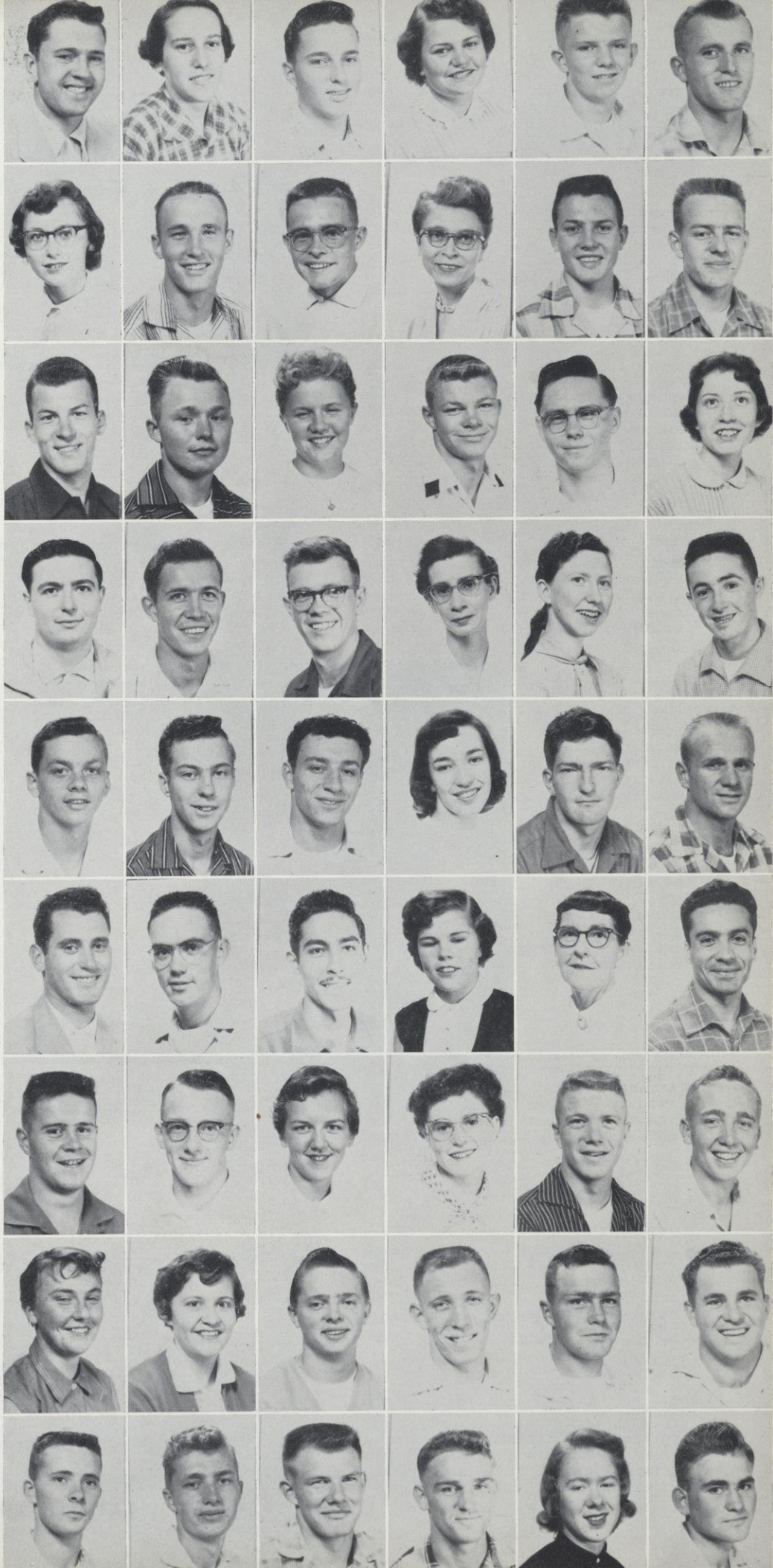

SKOUG, DAVID Chetek
 SKROCH, ALLEN Independence
 SMILEY, RICHARD Amery
 SMITH, GERALD LEE River Falls
 SMITH, GERALD LOUIS Dallas
 SOLIE, JOHN Augusta

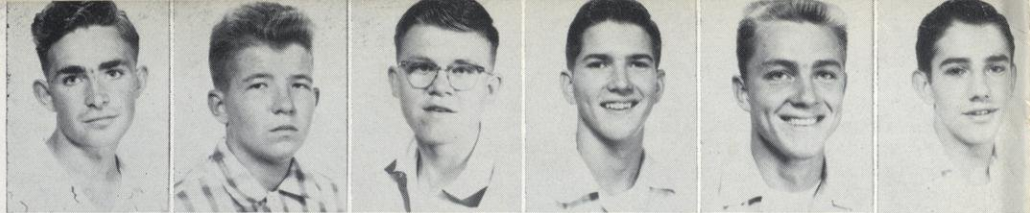

SOULATI, FIROOZ Rezacieh, Iran
 SPENGER, FRANK Springbrook
 STAIGER, JOHN Hager City
 STANEK, MARIANNE Cadott
 STARR, TALOA Siren
 STEBER, JOHN Antigo



STEINHAUS, JON Montello
 STEINMETZ, GERHARDT New Auburn
 STROBUSH, ROBERT Woodville
 SUSEDIK, ANTHONY Ladysmith
 SWANSON, BARBARA Hudson
 SWANSON, DUANE Red Wing, Minn.

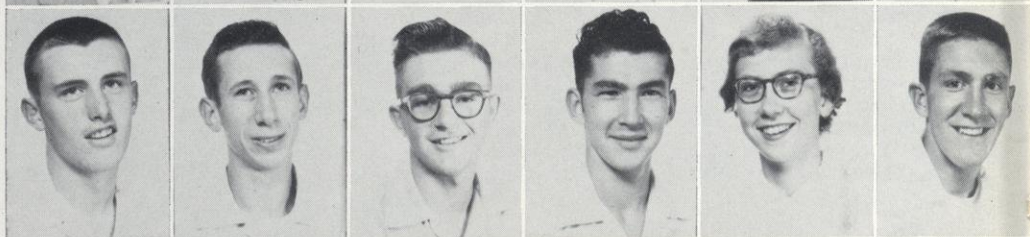

SWENSON, DALE Amery
 SZEDLAK, ANNA River Falls
 TAUBMAN, WILLIAM Shell Lake
 TAYLOR, ELLA MAE River Falls
 TEETZEN, DANIEL Shawano
 THOMPSON, DONALD Hudson



THOMPSON, EDWARD Cumberland
 THOMPSON, ROLAND Deer Park
 THORESON, WILMA River Falls
 TOSTRUD, JAMES River Falls
 TRAPP, GENE Hammond
 TULGREN, DONALD Hudson



TURNQUIST, JAMES Greenwood
 UKKOLA, ERLAND Maple
 URNESS, DUANE Mondovi
 VAHLSING, DON Wellsburg, Iowa
 VEENENDALL, MILDRED Baldwin
 VOLLENDORF, PAUL Eau Claire



VORWALD, LOUISE Roberts
 VOSSETEIG, DAVID Galesville
 WALTERS, DOROTHY Holcombe
 WANZONG, WALTER Turtle Lake
 WARHOL, KENT Amery
 WEBB, HOWARD Elmwood



WEBSTER, CHARLES Gilman
 WEDLAND, CHARLENE Balsam
 WEISS, GENE Alma
 WENDT, CHARLES Amery
 WEST, PATRICIA Black River Falls
 WESTPFAHL, BERNICE Tomah

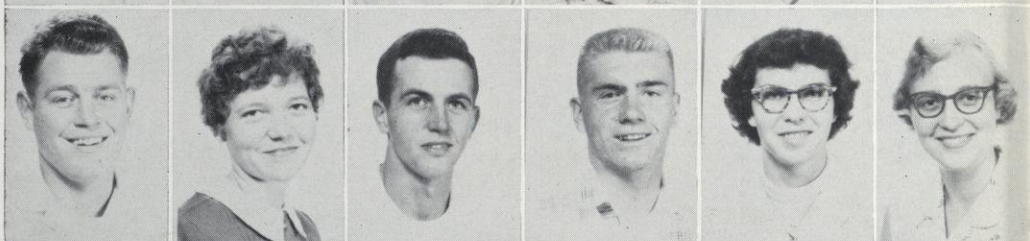

WHISTLER, JUDITH Glenwood City
 WILHELM, RICHARD Spring Valley
 WINTERMEYER, ELIZABETH Hudson
 WISEMAN, ROBERT Frederic
 WITTSOCK, JEROME Star Prairie
 WRIGHT, PAUL Hudson



WYMAN, MARK River Falls
 WYNVEEN, DAVID Baldwin
 YAKESH, RICHARD Woodville
 YOUNG, ROBERT Frederic
 ZEMKE, WILLIAM Suring
 ZOLLER, DAVID Stillwater, Minn.

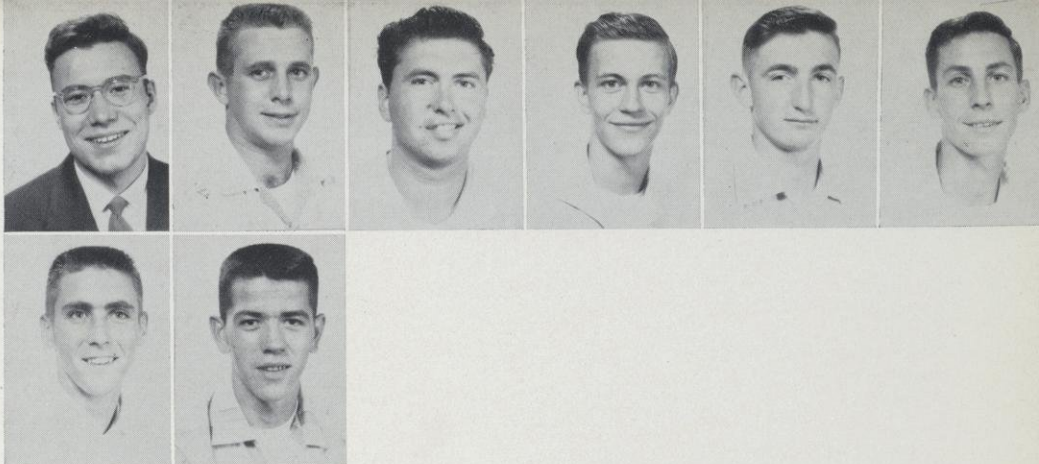

ZOLLER, JOHN Stillwater, Minn.
 ZUELSDORFF, RONALD Merrill



*boil and bubble
 toil and trouble*

We have some salt of our youth in us.
 THE MERRY WIVES OF WINDSOR. ACT II. SC. 3.



Finis

ALL'S WELL THAT ENDS WELL

